

Forgotten Books

— www.forgottenbooks.com —

Copyright © 2016 FB &c Ltd.

All rights reserved. No part of this publication may be reproduced, distributed, or transmitted in any form or by any means, including photocopying, recording, or other electronic or mechanical methods, without the prior written permission of the publisher, except in the case of brief quotations embodied in critical reviews and certain other noncommercial uses permitted by copyright law.

AMERICAN SCIENCE SERIES

ESSENTIALS OF
COLLEGE BOTANY

BY

CHARLES E. BESSEY, PH. D., LL. D.

HEAD PROFESSOR OF BOTANY IN THE UNIVERSITY OF NEBRASKA

AND

ERNST A. BESSEY, PH. D.

PROFESSOR OF BOTANY IN THE MICHIGAN AGRICULTURAL COLLEGE

EIGHTH EDITION OF "THE ESSENTIALS OF BOTANY"

ENTIRELY REWRITTEN

With 206 Diagrammatic Illustrations



NEW YORK

HENRY HOLT AND COMPANY

COPYRIGHT, 1914
BY
HENRY HOLT AND COMPANY

THE · MAPLE · PRESS · YORK · PA

PREFACE

In offering this book to college teachers it may not be amiss to refer to the great change that has taken place in the teaching of Botany in America since the preparation of its predecessor thirty-five years ago. Then botanical laboratories were just coming into existence, and for the first time students of Botany were able to study protoplasm and cells and tissues and other minute structures of plants. It is a matter of history that half a dozen years later the publisher's objection to the caption "Laboratory Studies" for a new edition, was able to bring about the substitution of "Practical Studies," as less likely to prejudice teachers against such presentation of the subject. Looking back to that time we realize what progress has been made in the teaching of the science, for to-day every college has its laboratory for the study of plant structure, and this change in teaching has gone so far that it has invaded the secondary schools, in which there are now many well-equipped botanical laboratories.

Looking at the science from another standpoint it is of interest to note that thirty-five years ago the number of species of known plants was between 125,000 and 150,000, while to-day it has risen to more than 233,000. Then the number of flowering plants was placed at a little more than 100,000, while now it is about 133,000: then the lower plants ("cryptogams") were thought to number from 25,000 to 40,000, while now there are more than 100,000 enumerated.

Another indication of the change that has taken place in the science is suggested by the fact that then the Plant Kingdom was divided into the "Phaenogams" and "Cryptogams," and that the usual sequence of the study was first proper "Botany" as a course in the structure, reproduction and classification of the "Phaenogams," with a possible *Anhang* of "Cryptogamic Botany" for such students as wished to invade this mysterious realm. How completely this has given way to a more scientific conception of the Plant Kingdom is shown by the practical disappearance of these terms from botanical literature and their relegation to more or less popular usage.

Again, it was formerly the very general practice of teachers to present the subject of plant study beginning with the higher plants, and indeed devoting the far greater time to them, so that the sequence was from the higher to the lower forms. However, with the more complete acceptance of the doctrine of evolution the opposite sequence from the lower forms to the higher has become the general rule, since it permits greater emphasis to be placed upon the progressive structural changes by which higher organisms have been evolved from lower.

In the earlier period there was not yet a general agreement as to the nature of the fungi, and their relationship to the algae. They were treated for the most part as a group of quite isolated plants with only obscure if any relationship with other groups. They were contrasted with other groups, little attempt being made to emphasize similarities in structure, or to suggest possible genetic relationships. Today, on the contrary, we constantly suggest to the students the probabilities as to the origin of each group of fungi.

PREFACE

In like manner the older botanists of today remember the incoming of the belief in the heteroecism of rusts, and how timorously the fact was accepted by teachers of good standing among botanists. And this hesitancy as to the acceptance of a new view was still more marked in regard to the nature of "lichens," which by tradition formerly constituted a third group in the triumvirate of the lower plants, Algae, Fungi and Lichens—the "thallogens" of that day. Happily we have outlived this provincial timidity in regard to the startling conclusions of the German botanists, and in recent years have calmly accepted the substitution of a radically different system of the flowering plants for that which had generally prevailed for seventy-five years or more. Many of us still remember that the Gymnosperms used to be regarded as a division of the Dicotyledons, being sandwiched between the Monocotyledons and the Angiospermous Dicotyledons. Now the Gymnosperms are regarded as belonging to a genetic line different from the Angiosperms, although still associated with them as "seed plants."

It will be noticed that this book follows the usual German sequence of Morphology first, followed later by Physiology. The experience of the authors leads them to think that it is better to give the student a good foundation in plant structure and then to have him study the plant in action. However, this does not require the teacher to defer all physiological topics until the completion of Chapters I, II and III; indeed it has been our practice to introduce such topics as soon as the student is prepared to master them.

In the systematic chapters (VII to XX) and especially in Chapter XXII the Plant Kingdom is divided into fourteen groups of primary rank, here called "phyla." To

some teachers this may seem to be an unnecessarily large number of primary groups, especially to those who have been in the habit of dividing plants into Thallophytes, Bryophytes, Pteridophytes and Spermatophytes, but we may remind all such that Engler in the seventh edition of his "Syllabus der Pflanzenfamilien" divides the thallophytic plants into *eight* primary groups, instead of seven, as is done in this book. On the other hand the Bryophytes, Pteridophytes, Calamites, and Lycopods are brought into one primary division by Engler, and the Cycads, Conifers and Flowering Plants into another. We are assured that the phyla here recognized are natural groups, and while they are by no means equally separated from one another, they are easily distinguishable. This is no less true for the phyla below the Bryophytes than it is for those including and above this group. We feel that the Calamites and Lycopods are entitled to first rank independently of the Pteridophytes, and that the latter and the Bryophytes are very certainly to be treated as genetically separate phyla. In like manner it seems to us that genetically the Cycads and Conifers are so remote from the Flowering Plants that they can no longer be placed in the same phylum, and that they differ so much from one another that they must be separated.

Thirty-five years ago the treatment here given the "lichens" would have called for explanation and defense; now we are so familiar with their structure that the suggestion that they were the first of the higher fungi will cause little surprise. So, too, there is less need now than formerly to defend the treatment of the Rust Fungi, as to whose general relationship there is less and less disagreement. With the growing acceptance of the structural homology of ascus and basidium in the higher

fungi, it now signifies less than formerly whether the Rusts are regarded as related to the Ascus Fungi or the Basidium Fungi. As will be seen in Chapter XIII we still hold to the theory that their relationship is somewhat closer to the former than the latter.

For many years it has been evident to us that the apocarpous Flowering Plants must be regarded as primitive and that from these the syncarpous forms arose. Moreover the apopetalous preceded the apetalous flowers, the latter being derived from the former by a simplification of the flower structure. The flowers of willows, oaks, elms, nettles, etc., are quite simple, but they are not primitively so: they have been simplified from more complex structures, and are to be associated with the latter, rather than given place near the beginning of the phylum.

The diagrammatic illustrations used in this book are similar to those used on our lecture room blackboards. We have felt that in a textbook involving laboratory work elaborate drawings were unnecessary and often subject to grave abuse.

It is scarcely necessary to-day to insist that this book requires a botanical laboratory; nor is it necessary to give "forms" to be followed by the student in his laboratory work; for it may be assumed that no one will attempt to use this book who has not himself received training in a good laboratory. We have purposely suggested many more laboratory exercises than can be performed by the ordinary student, affording the teacher a large list from which he may make his own selection. A few suggestions here as to this laboratory work may not be out of place, as follows: (1) Have each pupil prepare his own specimens, as far as possible; only in a few special cases should he make use of specimens prepared by some one else.

(2) Require simple, accurate drawings of the essential features of each specimen. (3) Label the different parts of the drawings, upon the sheet. (4) Do not require long descriptions of the specimens studied, for the student needs more to see and study plants than to attempt to write about them. (5) Do not ask for "conclusions," for the student has not yet enough knowledge of plants to make generalizations. (6) The exact name of the plant, or part of plant studied should be written upon the sheet of drawings.

It remains only for us to say that while the junior author originally prepared Chapters I to V, and the senior author the remainder, all have been gone over again and again by both of us so that we are both responsible for what is here set forth. We hope that this presentation that has approved itself to us in our classrooms and laboratories may be equally helpful in those of other teachers of Botany in the Colleges and other high schools of the country.

THE AUTHORS.

May, 1914

CONTENTS

CHAPTER I

PROTOPLASM AND PLANT CELLS (CYTOLOGY)

	PAGE
Protoplasm. The Plant Cell. Coenocytes. Plastids. Cell Inclusions. Cell Sap. Formation of New Cells. Mitosis (Karyokinesis)	1

CHAPTER II

THE TISSUES OF PLANTS (HISTOLOGY)

Aggregations of Cells. Differentiation of Cells. Meristem. Parenchyma. Sclerenchyma. Collenchyma. Fibrous Tissue. Conductive Tissues. Tracheary Tissue. Sieve Tissue. Laticiferous Tissue	27
---	----

CHAPTER III

GROUPS OF TISSUES, OR TISSUE SYSTEMS (HISTOLOGY)

In Lower Plants. In Higher Plants. Apical Cells. Dermatogen. Periblem. Plerome. Three Tissue Systems. Epidermal System; Epidermis; Hairs; Stomata. Conducting System; Vascular Bundles; Radial Bundles; Concentric Bundles; Collateral Bundles; Closed Bundles; Open Bundles. Secondary Thickening. Supporting System; Collenchyma Strands; Fibrous Strands. Palisade Parenchyma. "Sponge" Parenchyma. Storage Parenchyma. Cork. Lenticels	43
--	----

CHAPTER IV

PLANT PHYSIOLOGY

Nutrition; Water; Imbibition; Osmosis; Turgor; Path of the Water; Evaporation of Water; Root Pressure; Solutions;	
---	--

CONTENTS

	PAGE
Mineral Nutrients; Photosynthesis; Carbohydrates; Proteins; Root Nodules; Hysterophytic Plants; Respiration; Anaerobic and Aerobic Respiration; Fermentation; Temperature Relations; Effect of Poisons. Growth; Relation to Nutrition, Temperature, Light. Reproduction; Asexual, and Sexual; Behavior of Chromosomes, Diploid and Haploid Number; Inheritance; Mendelism; Natural Selection; Survival of the Fittest; Variations; Mutations; Evolution; Phylogeny; Plant Breeding. Movements; Hygroscopic Movements; Protoplasmic Movements; Turgor Movements; Growth Movements, Nutation, Tropisms, Phototropism, Geotropism, Thigmotropism, Chemotropism, Hydrotropism. Pathology; "Physiological Diseases;" Diseases due to Parasites	71

CHAPTER V

THE CHEMISTRY OF THE PLANT

Inorganic Acids and Salts. Organic Acids. Alcohols. Fats and Fatty Oils. Aromatic Oils and Camphors. Carbohydrates; Monosaccharids; Disaccharids; Trisaccharids; Tetrasaccharids; Polysaccharids. Glucosides. Alkaloids. Protein Group. Enzymes. Miscellaneous Substances .	139
---	-----

CHAPTER VI

THE CLASSIFICATION OF PLANTS

Number of Species. Relationship. Species and Genera. Higher Groups; Families; Orders; Classes; Phyla. Evolution. Origin of Phyla. The Place of Plants in Time. Table of Geologic Time Divisions	157
---	-----

CHAPTER VII

PHYLUM I. MYXOPHYCEAE: SLIME ALGAE

General Characters. Two Classes. Blue Greens; Unicellular; Filamentous. Bacteria. Higher Blue Greens	163
--	-----

CHAPTER VIII

PHYLUM II. CHLOROPHYCEAE: SIMPLE ALGAE

	PAGE
General Characters. Two Classes. Green Slimes; Palmel- lales; Coenobiales. Confervas; Ulothrix; Oedogonium; Disk Algae	170

CHAPTER IX

PHYLUM III. ZYGOPHYCEAE: CONJUGATE ALGAE

General Characters. Two Classes. Pond Scums; Desmids. Diatoms. Origin of Zygothyceae	177
---	-----

CHAPTER X

PHYLUM IV. SIPHONOPHYCEAE: TUBE ALGAE

General Characters. Lower Tube Algae; Water Flannel; Green Felts. Tube Fungi; Water Molds; Downy Mil- dews; Black Molds; Insect Fungi. Higher Tube Algae; Bladder Algae; Sea Ferns; Sea Umbrellas; Stoneworts. Summary	184
--	-----

CHAPTER XI

PHYLUM V. PHAEOPHYCEAE: BROWN ALGAE

General Characters. Origin. Ectocarpus. Kelps. Rock- weeds. Gulfweeds	199
--	-----

CHAPTER XII

PHYLUM VI. RHODOPHYCEAE: RED ALGAE

General Characters. Cell-walls. Color. Reproduction. "Laver." Nemalion. Corallina. Polysiphonia. "Irish Moss"	205
---	-----

CHAPTER XIII

PHYLUM VII. CARPOMYCETEA: HIGHER FUNGI

	PAGE
General Characters. Reproduction. Three Classes. Ascus Fungi; Disk Lichens; Cup Fungi; Morels; Slit-Fungi; Closed Fungi; Mildews; Yeast-plants; Truffles. Basidium Fungi; False Tubers; Puff-balls; Bird-nest Fungi; Stink-horns; Toadstools. Brand Fungi; Rusts, Heteroecism, Wheat Rust, Sexual Reproduction; Smuts, Corn Smut, Wheat Smut, Bunt. Imperfect Fungi; Spot-Fungi; Black-dot Fungi; Molds	211

CHAPTER XIV

PHYLUM VIII. BRYOPHYTA: MOSSWORTS

General Characters. Life Cycle. Two Classes. Liverworts; Riccia; Hornworts; Great Liverwort; Scale-Mosses. Mosses; Reproduction; Protonema; Black Mosses; Peat Mosses; True Mosses	242
--	-----

CHAPTER XV

PHYLUM IX. PTERIDOPHYTA: FERNS

General Characters. Life Cycle. Two classes. Old-fashioned Ferns; Adder Tongues; Marattias; Quillworts. Modern Ferns; Land Ferns; Water Ferns	254
---	-----

CHAPTER XVI

PHYLUM X. CALAMOPHYTA: CALAMITES

General Characters. Wedge-leaved Calamites. Horsetails. Old Calamites	261
---	-----

CHAPTER XVII

PHYLUM XI. LEPIDOPHYTA: LYCOPODS

General Characters. Two Classes. Lower Lycopods; Ground Pines. Club Mosses; Selaginellas; Lepidodendrids . . .	266
--	-----

CHAPTER XVIII

PHYLUM XII. CYCADOPHYTA: CYCADS

	PAGE
General Characters. "Seed-ferns." Common Cycads.	
"Flowering Plant Ancestors." Conifer Ancestors.	
Maidenhair Trees. Joint-firs	271

CHAPTER XIX

PHYLUM XIII. STROBILOPHYTA: CONIFERS

General Characters. Taxodiums. Old Pines. Modern Pines, Genera of Modern Pines. Cypresses. Junipers. Yews.	277
---	-----

CHAPTER XX

PHYLUM XIV. ANTHOPHYTA: FLOWERING PLANTS

General Characters. Typical Flower; Buttercup; Water Plantain; Strawberry. Two Classes. Monocotyledons; Lilies; Calla Lilies; Palms; Grasses; Amaryllises; Orchids. Dicotyledons; Axis Flowers, Magnolia, Mallow, Gera- nium, Violet, Mustard, Pink, Primrose, Phlox, Petunia, Snapdragon, Sage; Cup Flowers, Spiraea, Rose, Apple, Plum, Pea, Currant, Evening Primrose, Prickly Pear, Walnut, Oak, Parsnip, Honeysuckle, Sunflower, Dande- lion. Summary of Anthophyta; Evolution; Progressive Development through the Phyla.	284
--	-----

CHAPTER XXI

SOME SPECIAL ADAPTATIONS

Plant Body; Thorns; Storage Organs; Mesophytes; Xero- phytes; Hydrophytes; Parasites. The Flower; Anemo- philous; Entomophilous; Colors and Odors; Nectar; Actinomorphic; Zygomorphic; Proterogynous; Proteran- drous; Dimorphic; Parthenogenesis. Seed Distribution.	319
---	-----

CHAPTER XXII

THE PLANT PHYLA

	PAGE
Number of Classes, Orders, Families, and Species. Key to the Phyla. Systematic Arrangement of the Fourteen Plant Phyla	327
INDEX	381

ESSENTIALS OF COLLEGE BOTANY

CHAPTER I

PROTOPLASM AND PLANT CELLS

CYTOLOGY

1. Protoplasm. Plants, like animals, possess as their living portion a soft, viscid, more or less granular substance called protoplasm. This living matter makes up, ordinarily, only a rather small proportion of the total substance of the larger plants, being present in larger proportion in the smaller, simpler organisms. In the rapidly growing parts of plants it is far more abundant than in the fully developed organs.

2. Protoplasm, when studied under high magnifications with the use of certain stains, is found not to be a homogeneous substance but to occur in various forms as follows: (1) *Cytoplasm.* This is the bulk of the protoplasm and that which probably performs most of its ordinary functions. It is less dense than the other forms, being often of about the consistency of the white of an egg. It appears to consist of a clear, more or less liquid portion in which are imbedded innumerable granules of all sizes, from those easily visible under moderately high magnification to those barely visible at the highest possible magnification. (2) *Nucleus.* This is a somewhat denser portion of the protoplasm, usually of definite

shape (mostly rounded) and separated from the cytoplasm by a delicate membrane. Like the cytoplasm, the bulk of the nucleus seems to be a colorless fluid in which is found a network of fine threads (the linin network) on which occur more or less numerous coarser or finer granules of chromatin. A rounded, usually nearly homogeneous body, the nucleolus, is mostly visible as a small, highly refractive drop within the nucleus. (3) *Centrosome*.

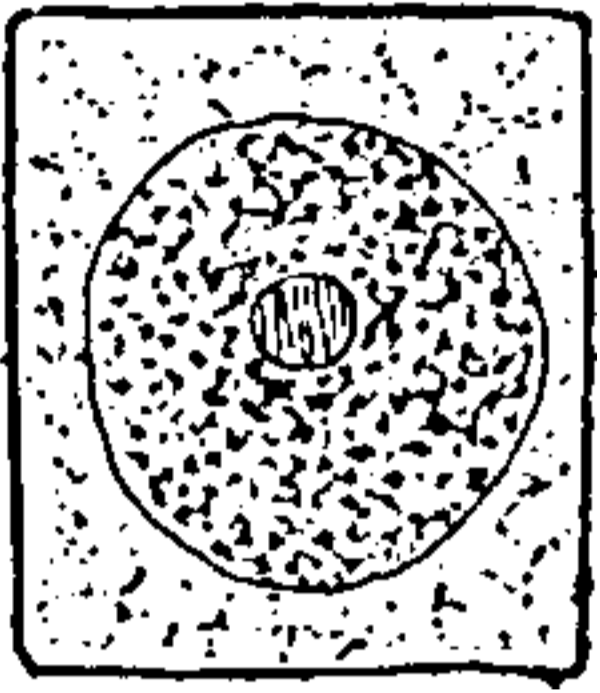

FIG. 1.—Protoplasm enclosed by a cell wall.

Although of general occurrence throughout the animal kingdom centrosomes are definitely known only in certain of the lower plants. In a cell not in division the centrosome appears as a minute body in close proximity to the nucleus. It

takes an active part in nuclear division in animals, and possibly may do so in those plants in which it is present. (4) *Plastids*. These consist of denser masses of protoplasm lying in the cytoplasm and are colorless (leucoplasts) or colored (chloroplasts and chromoplasts). They are lacking in the cells of many plants.

3. All these forms of protoplasm possess many characteristics in common, both as to physical and chemical structure. They are very complex compounds with most of the characteristics belonging to the proteins but differing from them in some important points. Protoplasms consist mainly of carbon, hydrogen, oxygen, nitrogen and sulphur and of phosphorus also in the case of the nucleus. In all probability certain metallic elements also enter into the combination.

4. The most remarkable property of protoplasm and that which distinguishes it from all other chemical substances is its power of manufacturing new protoplasm out of simpler substances, in other words, the power of



THIS PAGE IS LOCKED TO FREE MEMBERS
Purchase full membership to immediately unlock this page



Never be without a book!

Forgotten Books Full Membership gives universal access to 797,885 books from our apps and website, across all your devices: tablet, phone, e-reader, laptop and desktop computer

A library in your pocket for \$8.99/month

Continue

*Fair usage policy applies

theories as to its physical structure that receive the strongest support are the emulsion and the fibrillar theories respectively. By the first theory protoplasm is a very complex emulsion of various substances more or less closely related chemically. The bodies appearing as granules would be then, in part at least, small drops suspended in the emulsion. These drops are perhaps themselves also emulsions. The fine lines visible under certain conditions would be not fine strands but rather the edges of surfaces separating adjacent units of the emulsion. It is readily seen that this theory would accord well with the observed fact of the great power of imbibition of water by the protoplasm, for this would but separate the droplets of the emulsion somewhat more without necessarily disturbing their relative positions. The viscosity or relative firmness of some protoplasm (e.g. plastids and nucleus) is in agreement with what we know about emulsions. Thus two thin liquids may sometimes be brought to such a state of emulsion that the whole mass is firm and will stand upright. The fibrillar theory supposes that the delicate lines mentioned above are fine threads, connected at innumerable points and traversing the clear liquid making up the bulk of the protoplasm. The granules are looked upon as being situated on these fibrillae or sometimes in the spaces between them.

8. The Plant Cell. In all plants we find that the protoplasm occurs in definite units which are independent or more or less connected with neighboring units; in the latter case the whole mass of these units constitutes the plant. These units are called cells and consist always of at least two parts, a mass of cytoplasm and a nucleus. In most plant cells the protoplasm deposits a firmer substance as a box-like covering called the cell wall,

which gives firmness to the cell and acts as a protection to it. Plastids are very frequent constituents of cells although large groups of the lower plants, the so-called fungi, lack them entirely. Most cells contain spaces within the cytoplasm filled with watery solutions. These are called vacuoles, and the contained solutions are known as cell sap. At its outer surface as well as at the surfaces in contact with the larger vacuoles and the nucleus the cytoplasm forms a denser layer, free from granules, which holds the cytoplasm in shape, prevents passage of certain substances into or out of the cytoplasm, etc. This is the plasma membrane. The plasma membrane about the nucleus is usually, however, called the nuclear membrane. The layer next to the vacuoles is frequently spoken of as the tonoplast.

9. The cell wall consists usually of cellulose or related substances, i.e. of some of the more complex carbohydrates. These are composed of carbon, hydrogen and oxygen in the proportion, usually, of six parts of carbon, ten of hydrogen and five of oxygen. In many of the fungi and some other plants the cell wall is composed of a form of chitin, containing nitrogen in addition to the substances mentioned. This has been called fungus cellulose, although not related to cellulose chemically. In the walls of older cells there are frequently deposited various other substances such as silica in the diatoms and in the epidermal cells of joint rushes and grasses, suberin and cutin in the walls of cork and epidermal cells, respectively, hadromal, or perhaps vanillin and coniferin in wood cells, etc., these being in part the so-called "lignin" of earlier botanical works. Aside from cellulose the chief constituent of cell walls is pectose, chemically very similar to it and frequently mixed with it. Under the influence of certain not well understood

conditions the cellulose or pectose may become changed into gums, e.g. gum arabic, cherry gum, slime of flaxseed, etc.

10. The cell wall when first formed is very thin. Growth occurs either by apposition (deposition of cell wall substance on the inner surface of the wall) in which case the wall becomes thicker and may or may not appear layered, or by intussusception (the deposition of new material among the particles of the old), in which case the wall becomes larger as well as often thicker. The first layer formed is the thin middle lamella. Upon this is deposited, on either side, a thicker layer of somewhat different composition, the secondary lamella. A tertiary lamella is sometimes formed also. These different layers are usually of somewhat different chemical composition. Thus the middle lamella is often composed of calcium pectate or some other pectose compound while the secondary lamellae are cellulose or a mixture of cellulose with other substances. When present, the tertiary lamella is usually nearly pure cellulose.

11. The walls between adjacent living cells are quite generally perforated by very minute pores through which delicate fibrils of cytoplasm extend from one cell to the other, apparently thus binding all the living cells of the plant together into one more or less coordinated unit.

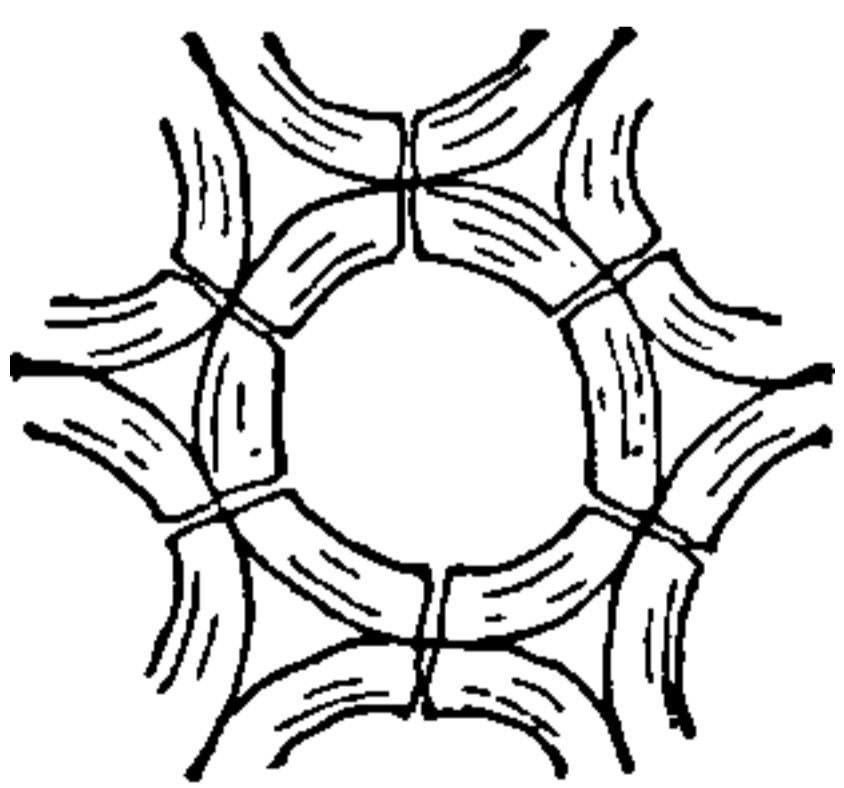

FIG. 2 — Thickened cell walls.

12. The thickening of the cell wall is not always uniform. Indeed, except in comparatively thin-walled cells thinner areas or spots are almost always left between the more thickened parts. These thickenings may be ridges which are in the shape of rings, spirals or reticulations or may occupy so much of the surface that the unthickened parts appear as pits. Usually these thick-

enings are on the inner surface of the cell wall, but in many spores (e.g. pollen grains or spores of ferns or fungi) they are external. This is also the case in some of the lower, one-celled plants such as desmids. The thickenings have various functions, such as strengthening the wall, providing means for transportation (in the case of spores and pollen grains which sometimes depend upon animals for their dispersal, the rough projections enabling them to cling to the animal), etc.

13. After attaining their full differentiation most of the cells of the higher plants (at least of the woody plants) die, their cell walls remaining to make up the bulk of the plant body. We usually continue to speak of such dead, empty cell walls as cells, although the essential parts, the cytoplasm and nucleus, may have disappeared long ago.

14. Cells vary greatly in size, those of some of the bacteria being less than half a micron (i.e. less than one-fifty-thousandth of an inch) in diameter, while the egg cell of *Zamia* may have a thickness of over a millimeter and a length of 3 mm. (i.e. a volume over twenty billion times as great), the egg cell of *Dioon* being even larger. Some fiber cells have a length of many centimeters, e.g. bast fibers of ramie (*Boehmeria nivea*).

15. In some of the lower aquatic plants occur reproductive cells with no cell walls (e.g. zoospores, tetraspores, etc.). These cells are frequently motile by means of protoplasmic processes called cilia or flagella. Such cells in many cases settle down and, becoming attached to something, form a cell wall before proceeding further in their development. Even in the higher plants the egg and sperm cells are naked.

16. Typical cells have but a single nucleus. In certain stages of the life history of some groups of plants the

cells are binucleate while they are uninucleate in the remaining stages. In some groups of plants, however, we find that, enclosed in an outer cell wall, there is a mass of cytoplasm containing many nuclei. Such a structure is called a coenocyte. It is frequently regarded as consisting of as many cells as nuclei are present, not separated, however, by partition walls. Perhaps it may better be considered as a sort of compound cell as the nuclei do not seem to control definite masses of cytoplasm. In some coenocytes of the seaweed *Griffithsia* over 4,000 nuclei are present, while in the enormous coenocyte of *Caulerpa*, likewise a seaweed, which often attains a length of several decimeters, the number of nuclei is vastly greater. Coenocytes are mostly restricted to certain groups of lower plants, but cells of coenocytic nature may occur even in the higher plants.

17. In shape cells are very variable. Usually we find that free-living cells approach the spherical shape although they are often elongated somewhat. Cells united to other cells are usually flattened on the sides where they are in contact. When surrounded by cells at all sides cells are usually more or less regular, several to many-sided polyhedra. Some cells are cylindrical while often we have fiber or spindle shaped cells. Some cells are lobed or branched.

Laboratory Studies. It is assumed that the attempt will not be made to use this book without endeavoring to carry out in the laboratory all or at least a selection of the laboratory exercises suggested here and there in connection with the various topics. So far as possible the suggested exercises have been made simple enough for the student to undertake himself, depending as little as possible upon specimens prepared or experiments set up by the teacher. It is absolutely essential that each student have the use of a good compound microscope, and that he possess the proper tools for making sections,

etc., as well as a few simple reagents such as alcohol, iodine-potassium-iodide solution, potash solution, etc. The measurements used throughout this book are metric; 1 cm. = 0.394 in. 1 mm. = about 1/25 inch, 1 micron (written μ) = 0.001 mm. (i.e. about one-twenty-five-thousandth of an inch).

(a) Make a thin longitudinal section of the tip of a large root of Indian corn or hyacinth or any other plant with stout roots, or of the growing point of a herbaceous stem, and mount in water and examine under the microscope. The small cells near the tip will be found to be full of protoplasm. The following tests should be made on different sections: (1) Add strong iodine solution; this turns the protoplasm brown or yellowish brown. (2) Test with a drop or two of Millon's reagent (dissolve a small amount of mercury in an equal weight of strong nitric acid, and dilute with an equal amount of distilled water. Use fresh): the protoplasm is turned bright yellow. (3) Mount a section in strong sugar solution and after a few moments add a drop of fairly strong sulphuric acid: the protoplasm is stained red or pink. (4) Treat a section with nitric acid and then with strong potash: the yellow color of the protoplasm shows the so-called xanthoprotein reaction.

(b) Repeat these tests with raw white of egg, which consists of proteins. Note that the results are the same. For the sulphuric-acid-sugar test it is more satisfactory to mix the egg white with a strong sugar solution in a test tube, rolling the latter so that the sides are moistened with the mixture. Now very carefully run a small drop of concentrated sulphuric acid down the side of the tube. This browns the solution where it comes in contact in most concentrated form but at the edge of its path and at its point of entrance into the mixture the red coloration is shown beautifully.

(c) To study the motion of cytoplasm make a cross or longitudinal section of a stem (the upper, younger portion) of Petunia or tomato without injuring the hairs. Mount in water and examine a cell of a hair. The cytoplasm will usually be found to be streaming. Note that the streams seem frequently to center upon the nucleus. Note the effect upon the motion of placing the slide on a piece of ice. Warm it up again to a temperature of about 30° to 35° C. and note the

results. Heat to 55° to 60° C. Now cool to about 30°. Examine again.

(*d*) On similar specimens test the effect upon motion of iodine solution, alcohol, glycerine, etc.

(*e*) Various types of protoplasmic motion may be found in the long cells of the young silk of Indian corn, in the cells of the leaves of water weed (*Philotria*), the cells, especially those near the ends of the shoots, of *Chara* or *Nitella*, etc.

(*f*) To observe the different parts of a cell study again the stem hairs of *Petunia*. Note nucleus, nucleolus cytoplasm, vacuoles, cell wall. Cells from the leaf of a moss may also be used for this purpose.

(*g*) Bring into the laboratory some growing *Ulothrix*, *Cladophora*, *Stigeoclonium* or other zoospore-producing algae, and place in fresh water near the window. In a few hours one can often find myriads of zoospores. Examine these for cells lacking walls and provided with motile organs (flagella).

(*h*) Make a thin cross-section of a herbaceous stem. Treat with iodine solution and then with somewhat diluted sulphuric acid. Cellulose walls are turned blue, cutinized and lignified (wood) walls, yellowish brown. Stain another section with anilin-water safranin. This stains cutin walls yellowish and lignin walls bluish.

(*i*) Examine a thread of green felt (*Vaucheria*) or a vegetative thread of bread mold (*Mucor*) for a plant of coenocytic structure. Note the lack of cross walls. The numerous minute nuclei are not visible without staining.

(*j*) The stone cells making up the shells of various nuts are good objects to show the deposition of the cell wall in layers, i.e. by apposition. With a pocket knife cut as thin a section as possible, and place it in water containing a little potash. At the edges may be found areas thin enough for examination. Here and there in the plainly layered cell wall will be found pits, i.e. thin places left when the rest of the wall thickened.

18. Plastids. Three kinds of plastids occur in plants. They all agree in general structure in that they are denser bodies of protoplasm imbedded in the cytoplasm. They may have many shapes but are more frequently round or elliptical in outline. So far as is certainly known new



THIS PAGE IS LOCKED TO FREE MEMBERS

Purchase full membership to immediately unlock this page

DELVE INTO FANTASY, MAGIC, MYTHOLOGY & FOLKLORE

Forgotten Books'
Full Membership gives
access to 797,885 ancient
and modern, fiction and
non-fiction books.

Continue

*Fair usage policy applies

20. Leucoplasts are colorless plastids occurring in the parts of the plant not exposed to light. When exposed to light they usually produce chlorophyll and become green, showing that they are essentially the same as the chloroplasts. They are abundant in parts of the plant where starch is being stored up.

21. Chromoplasts are found in the cells of many flowers and fruits and other colored parts of plants. They are small, round or angular or needle shaped plastids, mostly red or yellow in color. They contain carotin or other coloring matters but no chlorophyll. In many cases they are directly developed from chloroplasts by the loss of chlorophyll and the development of some other pigment.

Laboratory Studies.—(a) Mount a leaf of moss and examine for chloroplasts.

(b) Soak a few moss leaves in strong alcohol for twenty-four hours and note the decoloration of the chloroplasts.

(c) Examine *Spirogyra* for spiral, ribbon-shaped, or *Zygnema* for star-shaped chloroplasts.

(d) Soak a handful of leaves in alcohol for several hours. If the flask containing the alcohol and leaves be placed in hot water the extraction of the chlorophyll will progress more rapidly. Note the green color of the extract. Add a little gasoline or benzine (not benzene, i.e. benzol) to the alcoholic solution and shake thoroughly and then let it stand until the alcohol and gasoline separate. The chlorophyll will be found now in the gasoline, the carotin remaining in the alcohol.

(e) Examine the cells of various fungi, e.g. toadstools, puffballs, molds, etc., or of a parasitic flowering plant, e.g. dodder (*Cuscuta*), and note the absence of chloroplasts.

(f) Sprout a potato in darkness. Make a section of its stem and compare with a similar section of the stem of a potato grown in light. Note the leucoplasts in the former and the chloroplasts in the latter. Similarly compare the stomatal guard cells of the epidermis of green and blanched celery.

(g) Examine the cells of a carrot root for chromoplasts

stained with carotin. Examine also the red cells of a ripe tomato or the yellow cells of a petal of nasturtium (*Tropaeolum*) or the cells of rose hips.

22. Cell Inclusions. Within many cells are often found bodies not living and not an essential part of the cell but which have been produced by the cell itself. They may be temporary or permanent. They may lie in the cytoplasm, in the vacuoles or in the plastids. Such bodies are called cell inclusions. The most frequent cell inclusions are starch, aleuron, crystals and sometimes drops of fat or oil.

23. Starch. In the green cells of many plants there are produced in the chloroplasts on exposure to light small pearly white grains of starch. These are usually transformed into sugar during the night and used by the plant for food or transported to some other part such as root, tuber or seed, where the sugar may be again converted to starch, in the leucoplasts, to remain until needed by the plant for food. Whereas in the green cells of a leaf the starch does not ordinarily accumulate in great quantities, the storage cells of a plant become so packed with it sometimes that little else can be seen.

Starch is a carbohydrate and is closely related chemically to cellulose and to the sugars. It is composed of carbon, hydrogen and oxygen in the proportions indicated by the formula $(C_6H_{10}O_5)_n$, in which "n" is a fairly high but not exactly ascertained amount. By the action of certain organic substances produced by the cell and called enzymes, or of some of the acids and heat, it can be converted into some forms of sugar.

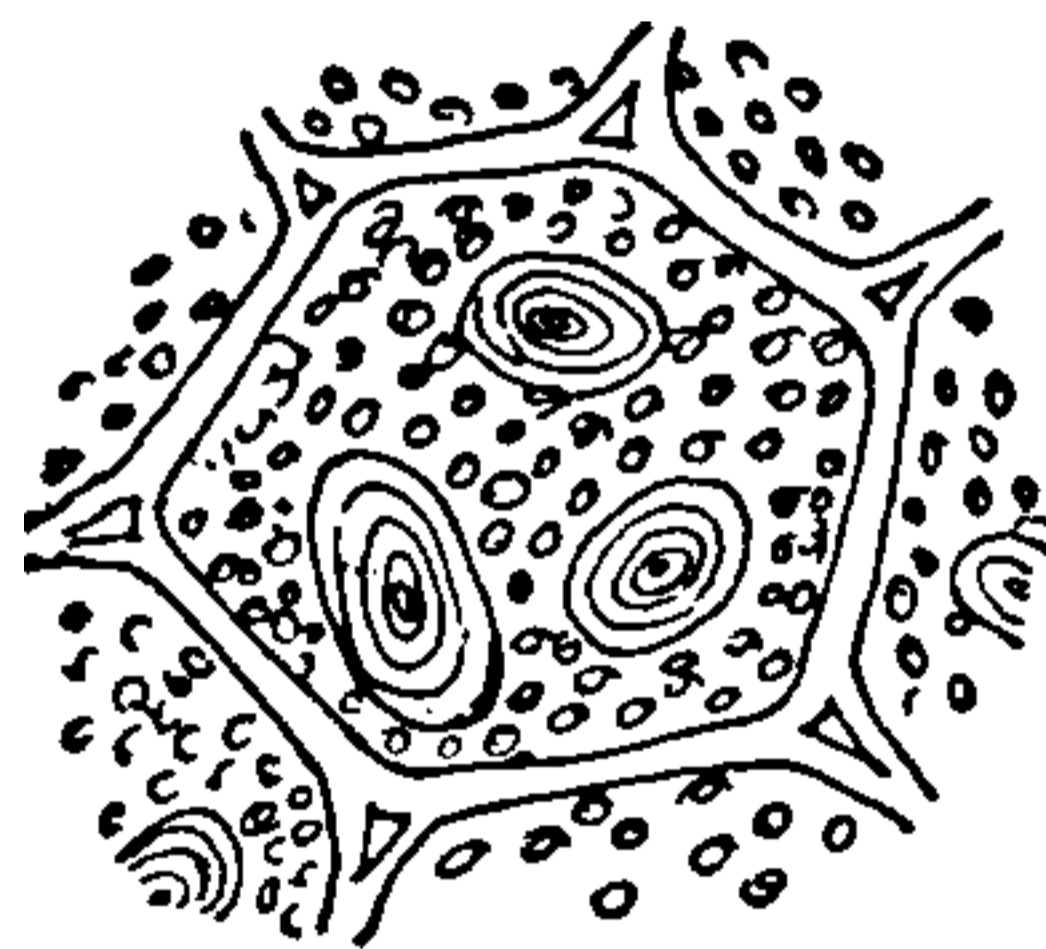

FIG. 4. — Starch grains (large) and aleuron (small).

Starch grains frequently show a concentric structure,

due apparently to the successive deposition of denser and less dense layers. At first the grains are entirely enclosed by the plastid but as they increase in size they become excentrically located and seem eventually to burst out of the plastid at one side. In the chloroplasts containing pyrenoids the starch grains are mostly produced in intimate connection with the latter.

24. Aleuron. In the dry seeds of many plants there may be found, sometimes in a definite layer of cells, sometimes scattered throughout the cells of the seed, small rounded or frequently angular granules of a protein substance called aleuron. This is stored up in the cells as food for the young seedling. These aleuron grains are formed in small vacuoles in the cytoplasm, the aleuron being in solution at first but appearing as granules or even crystalloids as the seed loses its moisture in the process of ripening. As the seed absorbs water preparatory to germinating the aleuron goes into solution again and is used up for food. Aleuron is frequently found in cells containing other stored up food matter such as starch or oil. It was formerly supposed to be a dry stage of protoplasm but is now recognized as one of the highly complex food substances out of which protoplasm can be formed by the cell.

25. Oils or Fats. Many plants provide for the use of the young seedling a supply of fat instead of starch. This is usually present in the cell as very minute drops, in fact almost as an emulsion throughout the cytoplasm. Sometimes the oil droplets are of considerable size, in very oily seeds often filling all the interstices of the cytoplasm. Usually these fats are liquid but in some plants they are semisolids of the consistency of butter. They are mostly true fats, similar to those found in animals,

but in some plants cells are found which contain so-called "etheral oils," which are not true fats.

26. Crystals. In many plants may be found cells containing crystals. These may be cubical, prismatic, regular or irregular polyhedrons, needles, compound crystals, etc. Sometimes the cells containing them are unchanged but often they are enlarged or of special shape. This is especially the case with the needle-shaped crystals which are called raphids and occur in large bundles in the central vacuole of rather large, thin-walled cells. The crystals seem to be formed by the cytoplasm, in which they occasionally lie, or more frequently in special small vacuoles in the latter. Eventually they are found in most cases in the central vacuole in which some of them may have had their origin.

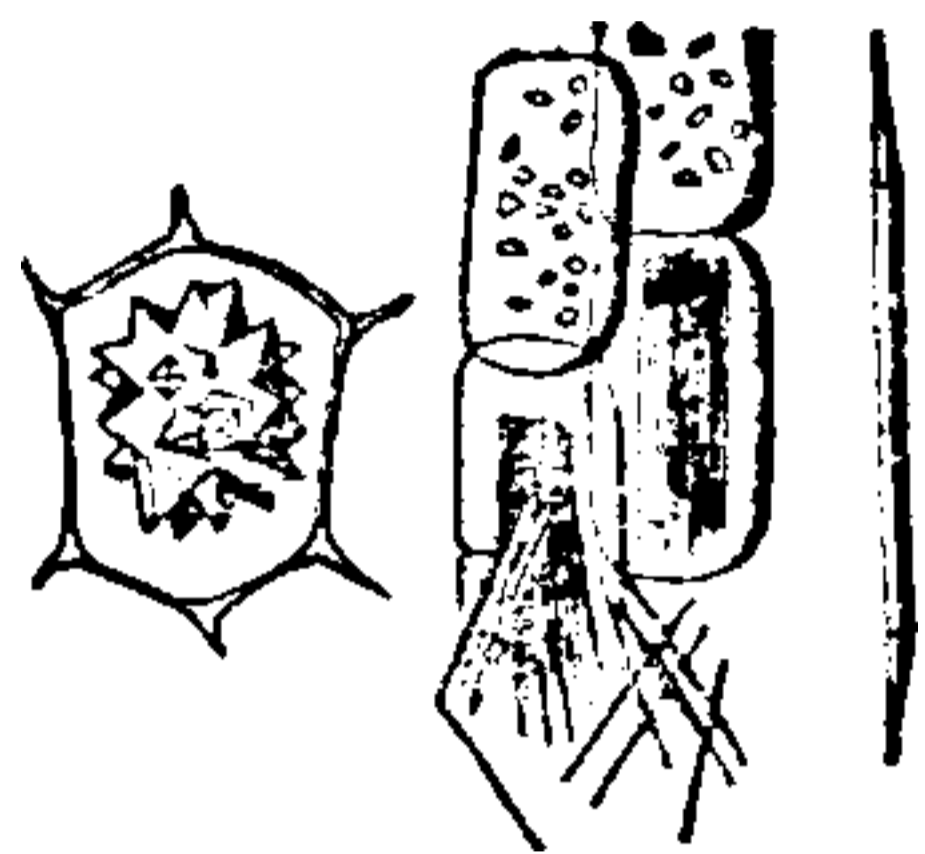

FIG. 5.—Compound, and needle-shaped crystals.

27. Crystals in most plants are composed of calcium oxalate. In some plants calcium carbonate crystals occur, while crystals of still different composition are occasionally found. The purpose of crystals is not clear in all cases but in many cases they are probably the product of the combination of waste substances set free in the course of some of the important chemical processes of which the cell is constantly the seat.

Laboratory Studies. (a) Make a thin section of a potato tuber. Mount in water. Note the large, thin-walled cells packed with numerous ovoid, concentrically marked starch grains. Treat with iodine solution. The starch grains become blue or purple. In very young tubers, where the starch grains are not so large nor so numerous, they may be seen to be enclosed in leucoplasts.

(b) Study the different types of starch grains in corn, wheat, rice, oats, etc.

(c) Place a dish of water containing *Spirogyra* in the light for some hours and then examine a few filaments. In the spirally wound chloroplasts, around the pyrenoids will be found masses of starch which become more evident on staining with iodine.

(d) Make thin sections through various leaves that have been exposed to the light for some time, staining with iodine. In some of these minute grains of starch will be found in the chloroplasts.

(e) Make longitudinal sections of ripened apple twigs, in the fall or winter especially, and note the starch stored in the rather thick-walled cells of the pith.

(f) Mount in strong alcohol or glycerine a thin section of a pea or bean. In addition to starch grains the cells will be found to contain very numerous fine granules. Stain with iodine. These small aleuron granules will be stained brown and the starch blue. To another section apply one of the tests for proteins given on p. 9. Mount another section in water and note the effect on the aleuron. Examine cotyledons of germinated peas and beans for presence or absence of aleuron.

(g) Examine a cross-section of a wheat grain. The aleuron will be found in a layer of cells outside of the starch-containing cells. This layer is largely removed with the bran in the process of making flour.

(h) Make a thin section of a seed of the castor oil plant (*Ricinus*). Mount without adding water or any other reagent. Large aleuron grains will be seen, each containing an angular protein crystal and a spherical, so-called "globoid," of inorganic nature. Add a little water and some of the oil will escape and appear at the edges of the section as large drops.

(i) Examine various oily seeds such as cotton, flax, peanut, or an oily fruit such as the avocado (*Persea gratissima*) or olive. In the cells will be found varying amounts of oil. By treating the sections with 1 per cent. solution of osmic acid or with alkannin solution the oil will be stained respectively black or red.

(j) Make a thin longitudinal section of the stem of spiderwort (*Tradescantia*) and mount in water. Certain thin-walled cells will be found containing bundles of needle-shaped crystals (raphids). Many of these will be torn out of position

and scattered throughout the specimen. These crystals are composed of calcium oxalate. Add a little hydrochloric acid and they will dissolve without effervescence.

(*k*) Similar crystals may be found in many other plants, e.g. Indian turnip (*Arisaema*), evening primrose (*Oenothera*), fuchsia, garden balsam (*Impatiens*), garden rhubarb, etc.

(*l*) For crystals of other types examine sections of prickly pear (*Opuntia*), young basswood twigs, scales of onion, stem of lamb's quarters (*Chenopodium*), petiole of beet, etc. These are also composed of calcium oxalate.

(*m*) Examine a thin cross-section of the leaf of the rubber plant (*Ficus elastica*). In some of the modified epidermal cells will be found peculiar stalked crystalline bodies of calcium carbonate deposited upon a cellulose core which hangs down into the cell cavity from the outer portion of the cell wall. Treat the section with hydrochloric acid. The cystolith, as it is called, dissolves with the evolution of CO_2 , leaving the cellulose core, thus distinguishing it from calcium oxalate, which dissolves without effervescence.

28. Cell Sap. The cytoplasm of a cell usually contains a large amount of water imbibed by it but not really a part of it. Water is also found frequently in drops (vacuoles) within the cell. This is the cell sap. It holds in solution the various soluble substances absorbed by the plant as well as those manufactured by the cell itself. It makes up by far the greater part of the bulk of the contents of the average cell. Among the substances dissolved in the cell sap, in addition to the mineral matters absorbed by the plant from the soil water, are many sorts of organic compounds produced by the cytoplasm. The most important of these are the various sugars and organic acids. The commonest of the sugars are saccharose or cane sugar

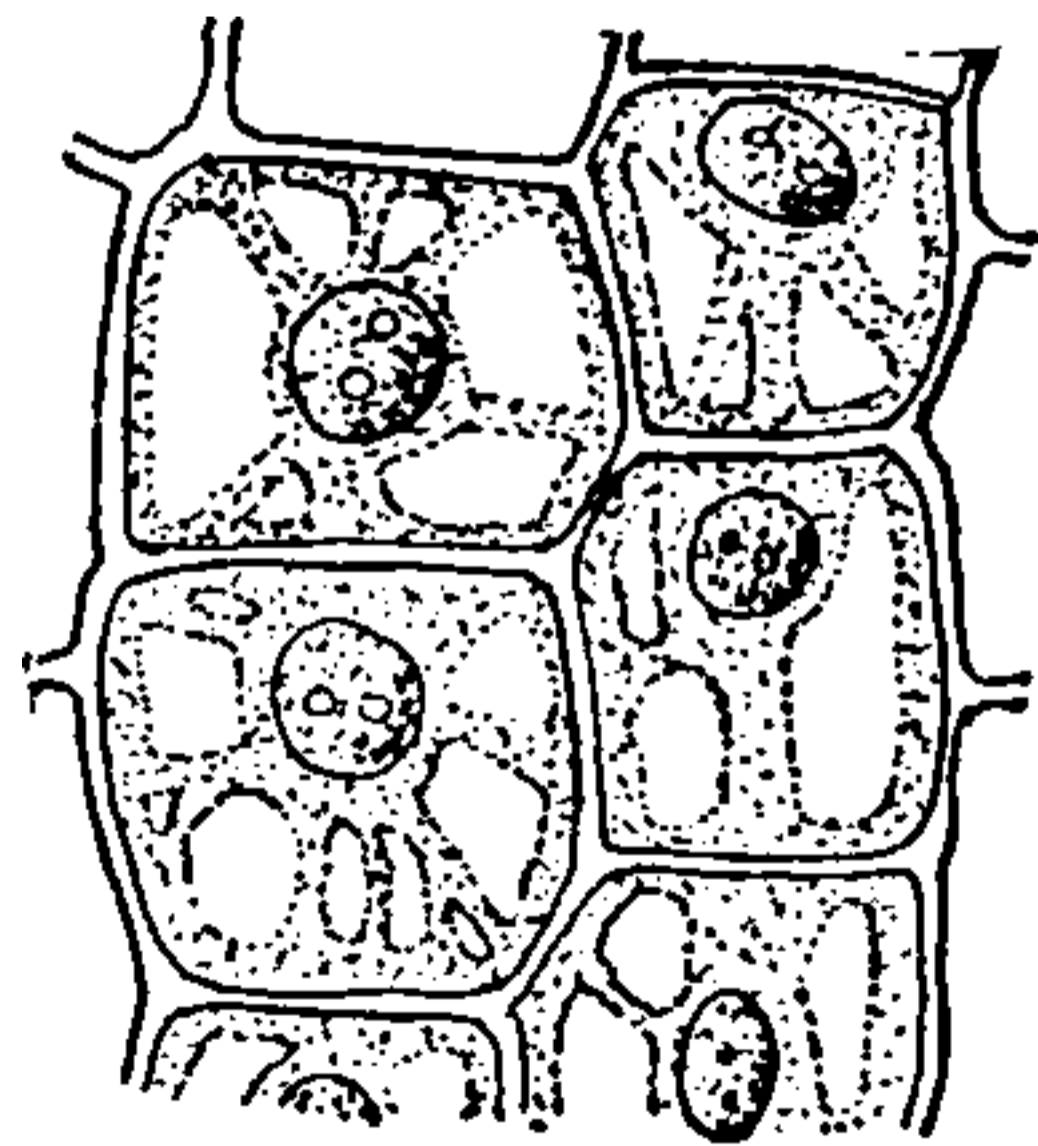

FIG. 6.—Large vacuoles.

($C_{12}H_{22}O_{11}$), glucose or grape sugar ($C_6H_{12}O_6$), fructose ($C_6H_{12}O_6$), etc.

29. Cane sugar is found in great quantities in the cell sap of the sugar cane, sugar beet, sugar maple, sorghum, Indian corn and many other plants. The first two plants produce the bulk of the sugar of commerce. In many fruits, such as grapes, cherries, gooseberries, figs, etc., glucose is present, while in still others, e.g. pineapple, peach, plum, strawberries, etc., the two are mixed. Fructose, as the name implies, is found in many fruits, e.g. the grape. In many, if not in most plants glucose seems to be the form in which green cells manufacture their food, storing up the excess over immediate consumption usually as starch, from which it is again obtained as glucose. Inulin is found mostly in plants of the sunflower family, e.g. sunflower (*Helianthus*), Dahlia, elecampane (*Inula*), etc.

30. The organic acids found in the cell sap may occur in acid form, but frequently are found as acid salts of calcium or potassium or some other base. The most common of these acids are malic, citric, tartaric and oxalic. They seem to be present in some cases as food for the plant while in others they doubtless help to keep the cell turgid by raising the osmotic pressure within the cell to the proper degree.

31. Among the substances found in the cell sap in solution are certain compounds known as alkaloids. These are perhaps in some cases products of the breaking down of more complex substances and to be looked on as a sort of excretion product comparable to urea in animals. However, in certain plants they may serve as reserve food as they are used up by the plant if no other food is available. They are nitrogenous compounds of compli-



THIS PAGE IS LOCKED TO FREE MEMBERS
Purchase full membership to immediately unlock this page



Never be without a book!

Forgotten Books Full Membership gives universal access to 797,885 books from our apps and website, across all your devices: tablet, phone, e-reader, laptop and desktop computer

A library in your pocket for \$8.99/month

Continue

*Fair usage policy applies

with modifications, viz., *fission*, in which the cell divides into two adjacent parts which may or may not remain attached, and *internal cell formation*, in which the protoplasm within the cell divides into several cells which eventually escape from the old cell wall as naked cells (zoospores and motile gametes) or form new walls for themselves within the old wall and become free on the rupture or decay of the old wall. The latter type includes cases in which all the protoplasm is used up in forming the new cells, as in zoospore formation, as well as those in which only a part is so used, the remainder

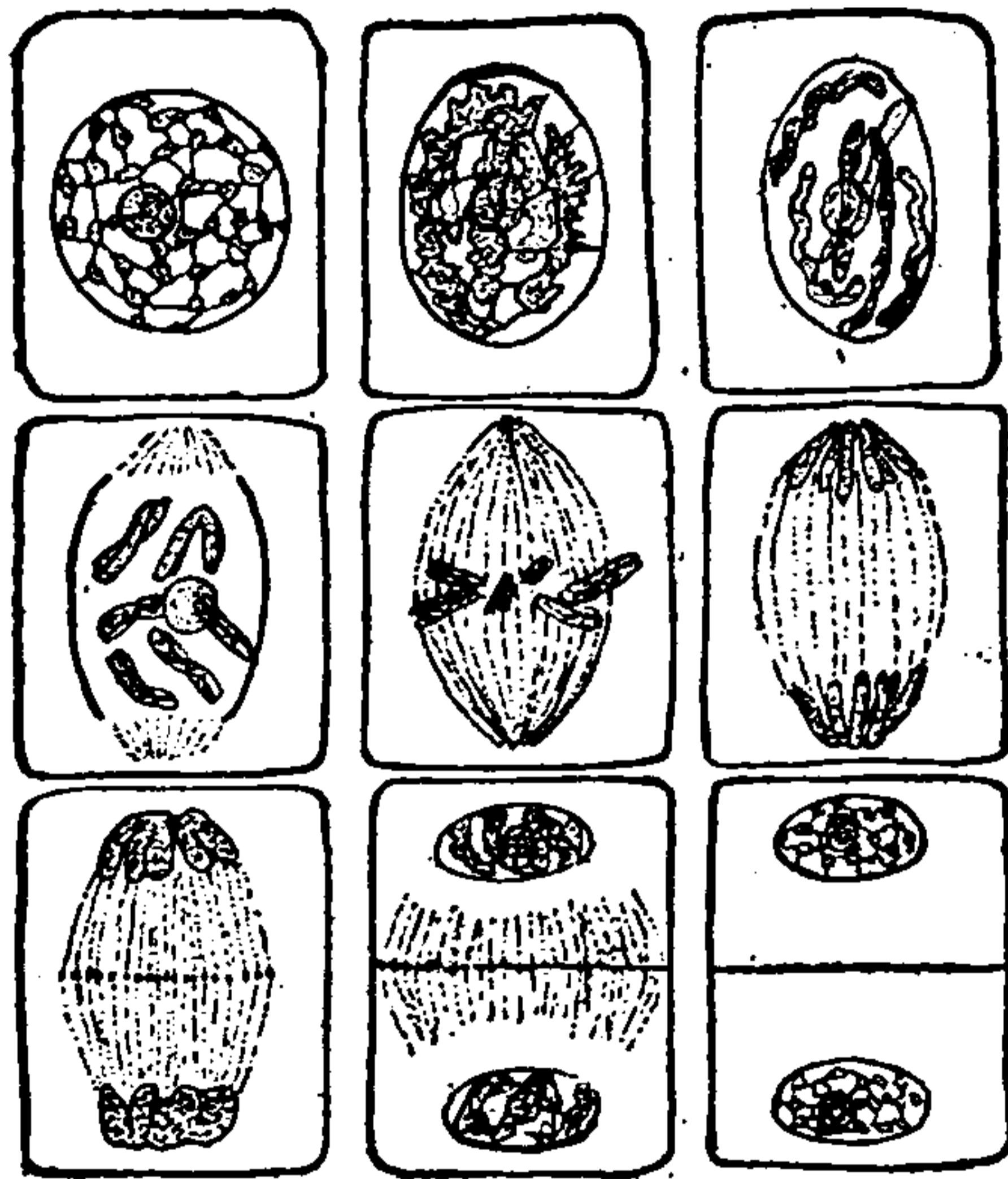

FIG. 7.—Karyokinesis (mitosis).

lying between the new cells and the old wall, as in the formation of ascospores within the ascus. Several forms of fission may be distinguished. The commonest type is that in which the protoplasm of the cell separates into two parts that secrete a new wall between them, the new cells thus remaining attached to each other. The new separating wall may be formed as a ring-like thickening on the old wall which gradually increases in

width until it has completed the separation of the two protoplasmic masses, this being the commoner way in the lower plants, or the wall may be produced simultaneously at all points at the plane of separation between the two protoplasts, as is the case in most higher plants. In some of the lower plants the whole wall begins to constrict at the middle, giving the appearance of pinching the cell into two separate cells which are then free from one another. A peculiar type of fission is that termed *budding*, in which a small outgrowth appears at a point on the cell, gradually enlarging until it is as large as the old cell and then becoming separated from it by constriction of the wall at the point of emergence. This is especially characteristic of, but not confined to, some of the yeasts.

33. Cell division is in most cases initiated by, or more or less immediately preceded by, the division of the nucleus. In coenocytes, on the contrary, this connection between nuclear division and that of the coenocyte seems to be lacking. Two types of nuclear division may be distinguished, direct or amitotic and indirect or mitotic. The latter process is generally known as **mitosis** or **karyokinesis**. The direct division is comparatively rare and appears to consist of a simple pinching in two of the nucleus. By far the commonest method is that of mitosis. This is a very complicated process and is essentially as follows, being subject, however, to many more or less pronounced variations in different plants. If a centrosome is present, which is apparently the case only in some of the lower plants, it divides into two centrosomes which move around outside the nucleus until they lie at opposite sides in a line at right angles to the plane of division. The nuclear reticulum now begins to resolve itself into a fine tangled thread without cross connections, the chro-

matin granules spreading themselves out along the thread until it is of even thickness. The thread rapidly shortens and thickens, eventually becoming a thick, more or less distinctly spirally arranged thread (spirem stage). At the same time the nucleolus has been growing smaller or less distinct and soon disappears entirely. In the spirem thread there often becomes visible at this stage a split for its whole length. However, it does not separate along this split as yet. In the mean time outside the nucleus there begin to appear in the cytoplasm immediately surrounding the centrosomes fine lines, or fibrillae (of kinoplasm), which appear to center at the centrosome and extend from it in all directions but especially toward the nucleus. In the plants which have no centrosomes there appear near the poles of the nucleus tangled masses of fine fibrillae which in some cases form a sort of cap at each pole or even may entirely surround the nucleus. From this tangled mass the fibrillae gradually untangle themselves somewhat and finally lie in the form of a cone at each pole, with the apex away from the nucleus. In the forms with centrosomes one of the latter lies at each apex, often surrounded by radiating fibrillae which may reach out even to the cell wall. Where the mass of fibrillae comes in contact with the nucleus the nuclear membrane disappears and soon after vanishes at all other points also. The fibrillae push into the nuclear cavity. In the meanwhile the spirem thread breaks transversely into a number of segments called chromosomes, the number being constant for all vegetative nuclei of a given species of plant. Two sets of kinoplasmic fibrillae can now be recognized. Some push through the nuclear cavity until they meet and unite with similar ones from the other pole, forming a spindle-shaped structure commonly spoken of as the nuclear spindle. Other sets of fibrillae push toward

the chromosomes and become attached to them, one or more sets from each pole being fastened to each chromosome. In some way, perhaps by the contraction of these fibrillae, the chromosomes are brought to lie at the equator of the spindle, forming the so-called equatorial plate. The chromosomes are of various shapes, like rods, or resembling the letters J, V or U, more frequently the last two. Usually the faint longitudinal split which first became visible during the spirem stage is quite distinct. As the fibrillae attached to the chromosomes continue to contract the latter are torn in two along the line of this longitudinal split, one half being dragged toward each pole. When these daughter chromosomes, as they are called, reach the two poles they soon join to each other end to end and form spirem threads similar to those formed before the cleavage into chromosomes (the dispirem stage). These elongate and finally form a long tangled thread along which the chromatin begins to assemble in lumps and which soon forms short lateral connections to make the typical nuclear reticulum. In the meantime the nuclear membrane has appeared around each daughter nucleus and the nucleolus has made its appearance. The kinoplasmic fibrillae around the centrosome gradually disappear in the plants with centrosomes, while in plants without centrosomes they disappear in about the same way that they appeared, or in the higher plants take part in the formation of the separating membrane. In this latter case the spindle fibrillae seem to increase in number until they occupy the whole width of the cell. At the equatorial plane a little knot appears on each fibrilla. The fibrillae contract and as they shorten the knots increase in size until by the contact of the knots with each other a thin membrane (of kinoplasm) is formed which separates the protoplasm of

the cell into two parts. This membrane splits and between these two plasma membranes is secreted the first layer of the cell wall (middle lamella). It is of interest to note that mitotic nuclear division is essentially the same in animals and plants. In the former, however, centrosomes are usually present while they are lacking in plants except in some of the lower groups.

34. In internal cell formation the nucleus usually divides several times before the cytoplasm separates. Usually the new cells are formed almost simultaneously

in this case. In many cases the cleavage of the cytoplasm is such that all of it is used up in forming the new cells, the spindle fibrillae taking no part in the process. In other cases, as in the formation of ascospores in the ascus, the kinoplasmic fibrillae radiating from the centrosome outline the new cell in the midst of the mass of cytoplasm, leaving much of the latter outside of the new cells, the so-called epiplasm.

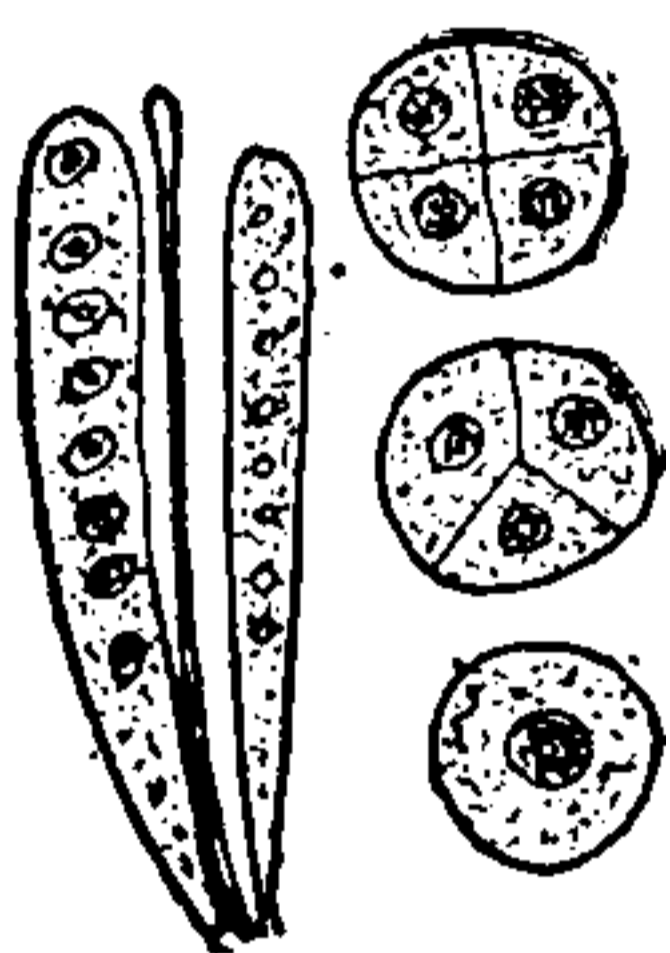

FIG. 8.—
Internal cell
formation.

35. Cell formation by union is in the main the opposite process to that by division. The union of the cytoplasm of the uniting cells is usually followed by the union of the nuclei to form one nucleus. If the cells are naked the process is comparatively simple, but when enclosed in walls the cells must either escape before uniting, or openings must be made in the walls so that one cell can pass into the other. By the union of the two nuclei the number of chromosomes is doubled and remains at this so-called diploid number until by a peculiar modification of the mitotic process (the reduction division or meiosis) the number is reduced to the original (or haploid) number.

Laboratory Studies. (a) Scrape off, after moistening with alcohol, a little of the young white moldy growth on a lilac leaf (powdery mildew) or of similar mildews on cherry shoots

grass leaves or other plants. Mount in dilute potash. Threads will be found showing the formation of new cells (spores) by fission.

(b) Add a little sugar (preferably glucose) to a little potato water (made by grating up a raw potato and heating with water to extract the soluble matter and filtering) and break up in it part of a yeast cake ("compressed yeast") setting the solution in a warm place. Examine a small drop of the scum or sediment after a few hours for cells showing the type of fission called budding.

(c) By growing yeast for a few days on a moist slab of plaster-of-Paris under a bell jar or, less successfully in many cases, on the cut surface of a raw potato or carrot some of the cells may be found to have produced four cells by internal cell division.

(d) Make a very thin cross-section through a young flower bud, or moss capsule. In the stamens of the former or in the interior of the latter, if they are at the right stage, will be found cells which have divided internally into four parts which subsequently become spores, each with a thick wall of its own.

(e) Take a flower bud of *Tradescantia* just before opening and remove a stamen and mount in water of about the room temperature. By examining with proper manipulation of the light, some cells near the tips of the stamen hairs may be found in division and the main features of the mitotic division of the nucleus may be dimly seen.

(f) Examine specially prepared, stained sections of rapidly growing root tips, stamens, etc., where cell divisions are taking place frequently. Find and study as many stages as possible of the mitotic division of the nucleus and cells. These preparations require especial technique and cannot be made successfully by the beginning student. It is desirable that he study good preparations. Such can be obtained of various supply houses if the teacher has not the time or desire to make them.

(g) Cell formation by union can be observed in the conjugation of pond scums (*Spirogyra* or *Zygnema*) or of black molds (*Mucoraceae*, especially *Sporodinia*, which is frequent on decaying toadstools and can be transferred to bread where it grows luxuriantly).

REFERENCE BOOKS

B. M. DAVIS, *Studies on the Plant Cell* (American Naturalist, (1904–1905, Boston).

STRASBURGER, JOST, SCHENCK AND KARSTEN, *Lehrbuch der Botanik*, 11 Ed., Jena, 1911 (or English Edition), and the 12 German Ed. 1913.



THIS PAGE IS LOCKED TO FREE MEMBERS

Purchase full membership to immediately unlock this page

DELVE INTO FANTASY, MAGIC, MYTHOLOGY & FOLKLORE

Forgotten Books'
Full Membership gives
access to 797,885 ancient
and modern, fiction and
non-fiction books.

Continue

*Fair usage policy applies

by the division of this cell the plant originates, but none-the-less the whole plant is to be considered as a unit and not as an association of distinct cells.

38. In such higher plants we can distinguish several types of differentiated cells and can with correctness speak of tissues. A tissue may be defined as an association of similar cells for a common function. In the less differentiated plants the same tissue will have many different functions; in the more highly specialized forms there will be more kinds of tissues each with fewer functions. In the study of tissues we must distinguish between the so-called "false" and "true" tissues. The former are those that are formed by the subsequent close association of cells that originated independently of one another. Thus many separate motile cells (zoospores) may join themselves to one another in such a way as to form a definite structure (e.g. Hydrodictyon) or a sort of tissue may be formed by the growing together of numerous originally separate filaments of cells. On the other hand a true tissue is formed by successive divisions from one or a few cells, so that every cell may be said to have been formed in place. In the false tissues the walls between adjacent filaments or cells of different origin are double, without a true middle lamella while in true tissues the walls are single and the middle lamella is present (at least at first). It is sometimes impossible to make a very sharp distinction between these two kinds of tissues as one method of origin may be combined with the other. False tissues are found almost exclusively in the higher fungi and some of the algae while the tissues of the higher plants are true tissues.

In the following discussion only the more highly differentiated types of tissues, such as occur in the higher plants, will be described in their main features while the

less differentiated or more generalized tissues of the lower plants will not be considered.

39. Meristem. This is the form of tissue from which ultimately all the other kinds arise. It is often spoken of as rudimentary tissue from this fact. It consists of small, usually rapidly dividing cells (at least during the growing season), some of which usually continue as meristem, while others by enlarging and ceasing their active division and by other modifications become other kinds of tissues. Meristem is present in those parts of the plant where new cells are being formed, i.e. in young buds, at the apex of growing stems and roots, in the developing seeds, etc. Meristem cells are usually small and very thin-walled, and filled with cytoplasm, and with a nucleus which is large in proportion to the size of the cell and mostly central in location.

The vacuoles are small or entirely wanting. At the growing points of stems and roots the cells are usually nearly cubical, in other locations (e.g. cambium) they may be elongated. If the plant be one

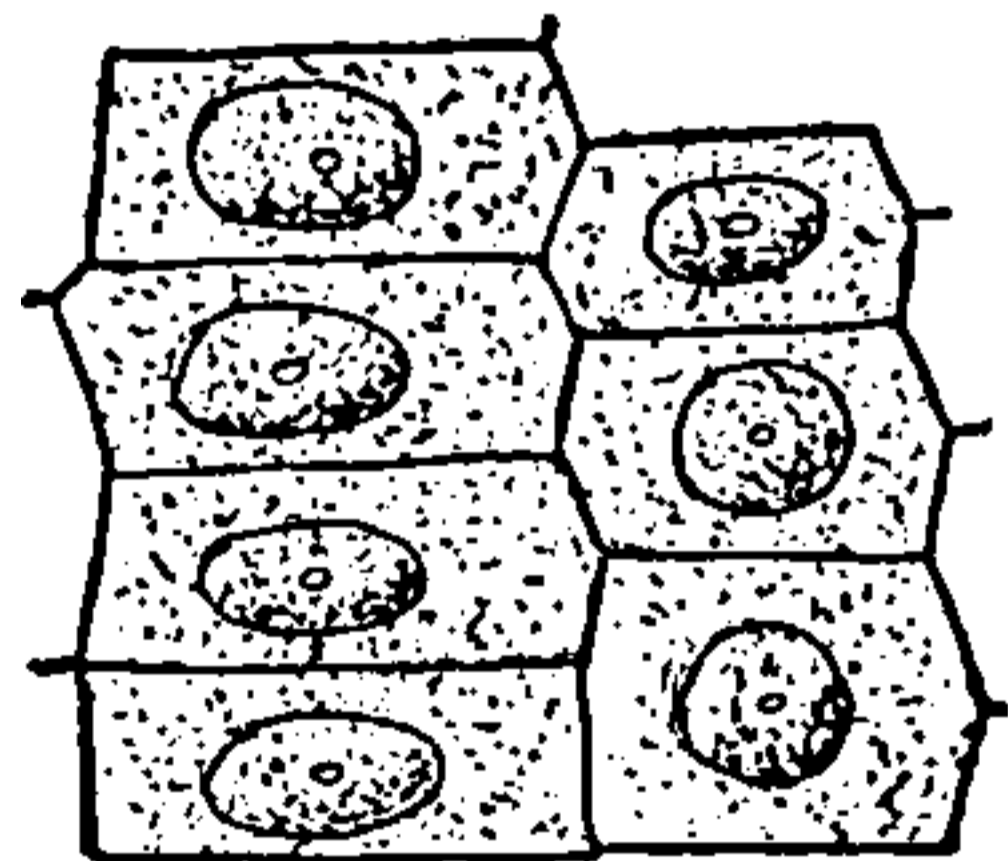

FIG. 9.—Meristem tissue.

with plastids they are present in meristem cells often as a single, very small, hardly distinguishable body. Some botanists, however, are of the opinion that plastids are newly formed in the tissues developed from the meristem.

40. Parenchyma. This is the chief vegetative tissue of the higher plants and makes up much the larger part of the living portions of the plant. It is the main nutritive, storage and reproductive tissue. Its cells are much larger than those of meristem, from which it is directly derived, but they preserve in general much the same shape, i.e. they are rounded or polyhedral and usually not much elongated. The cell walls are thicker than

in meristem but are still usually thin, although in certain modifications, e.g. the parenchyma occurring in wood and sometimes that in the pith of woody twigs, the walls may be considerably thickened. In composition the wall is usually a form of cellulose except where thickening has begun in which case the walls are often lignified. A large vacuole occupies the center of the cell and leaves the cytoplasm as a thin parietal layer (i.e. lining the wall) although there are often cytoplasmic strands running across the cell from one side to the other through the vacuole. The nucleus is generally imbedded in the parietal cytoplasm and appears relatively small owing to the great increase in size of the cell in its development from meristem, unaccompanied by a corresponding increase in the size of the nucleus. The chloroplasts are well developed in those parenchyma cells exposed to the light (except of course in plants devoid of chlorophyll). Very generally at the angles of contact of three or more parenchyma cells the middle lamella is ruptured or dis-

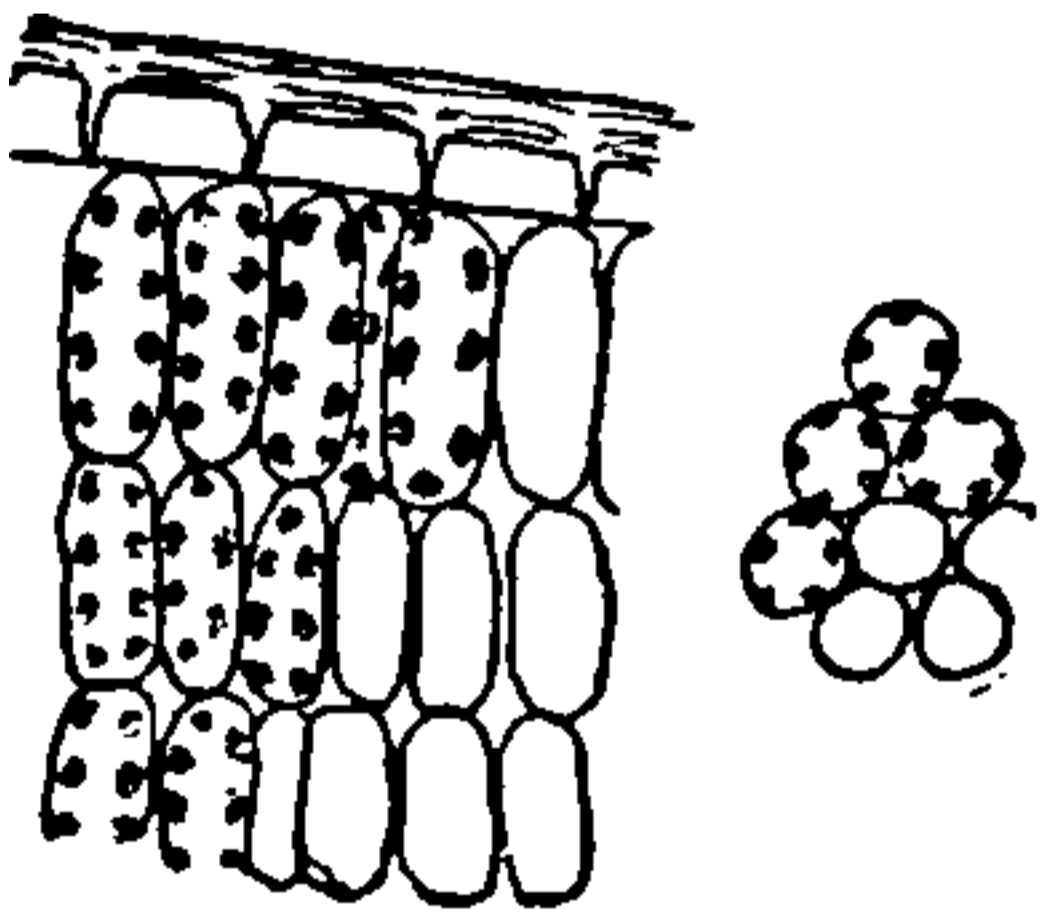

FIG. 10.—Parenchyma
(leaf).

solved and the corner of each cell becomes rounded off leaving a space which becomes filled with air, a so-called intercellular space, these forming a continuous aerating system throughout the living parts of the

plant. In some parts of a plant, as in the pith, the parenchyma cells die early and the cell contents disappear, being replaced by air. Probably this occurs by the absorption of the protoplasm by the adjacent cells.

Laboratory Studies. (a) For undifferentiated cells examine the one-celled green slime plants (Protococcus) found as a green coating on the north side of trees or walls and the many-celled pond scums (such as Spirogyra or Zygnema) or one of the simple filamentous blue-green algae (as Oscillatoria) which often

forms a purplish or brown slimy layer on flower pots in greenhouses.

(*b*) For false tissues examine a longitudinal section of the stalk of a toadstool. Here the longitudinal rows of cells are distinct filaments grown together into one mass. Similarly the basal portion of the apothecium of cup-fungi is made up of false tissue, although here the separate filaments are often indistinguishable. Some of the algae are also good examples, e.g. *Udotea*, *Lemanea*, *Nemalion*, etc.

(*c*) For meristem examine a thin longitudinal section of a root tip. For this purpose the first strong root from a germinating grain of Indian corn or the young, so-called "brace roots" from near the base of the stem of that plant are good, as are young roots from onion or hyacinth bulbs. By staining lightly with eosin or safranin the nuclei and cytoplasm become more distinct.

(*d*) Make similar longitudinal sections of a very young flower- or leaf-bud, e.g. lilac or elder, or of the growing tip of asparagus or of a pumpkin or squash vine and examine the meristem tissue. Compare the cells with those in corresponding locations in sections made in the older parts of the stem.

(*e*) For parenchyma cells make thin longitudinal and cross-sections of a young green stem of Indian corn or of a green shoot of elder. Excluding the woody and epidermal parts the bulk of the stem at this stage consists of parenchyma. Treat the section with iodine solution and then with sulphuric acid. A blue coloration indicates cellulose.

(*f*) Make a cross-section of a typical leaf such as apple, lily, nasturtium, etc. The green cells are parenchyma tissue.

(*g*) Make a thin section of the tuber of potato to show storage parenchyma. Similar parenchyma may be found in the fruit of an apple or pear, etc.

(*h*) In thin cross or tangential sections of a living woody twig will be found the medullary rays. These consist of rather thick-walled living parenchyma, the walls being more or less lignified and provided with thin spots (pits) here and there through which water and food substances can pass from cell to cell. Stain different sections with iodine and sulphuric acid as a test for cellulose, and with a five percent aqueous solution of phloroglucin and hydrochloric acid as a test for lignified cell walls, the latter taking a red coloration. Examine in similar manner

the pith cells of one or two year old twigs of apple. These are also somewhat thick-walled.

41. Sclerenchyma is the name given to a tissue consisting of more or less rounded or polyhedral, usually not much elongated, thick-walled cells whose function is to give support or protection to other tissues. These cells originate from meristem by the thickening and lignification of the walls, passing through an intermediate parenchymatous stage. During the process numerous

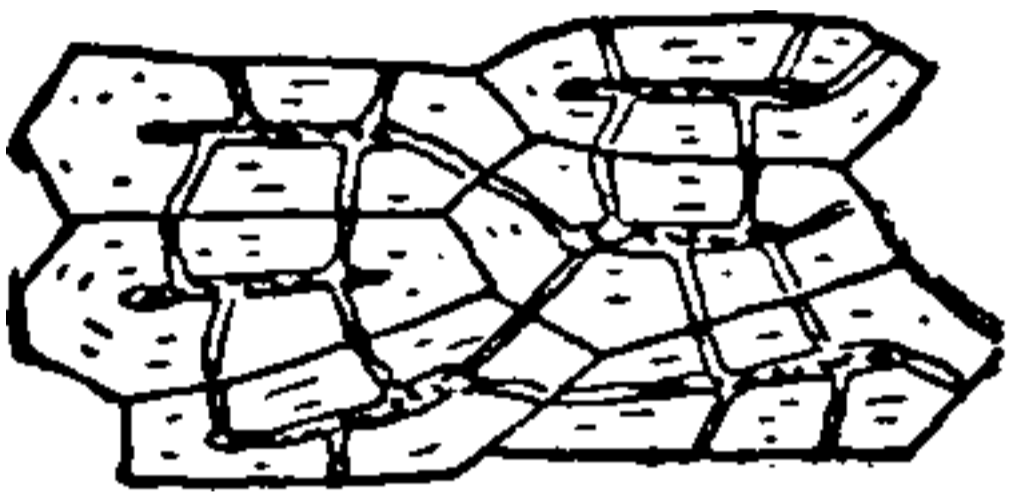

FIG. 11.—Sclerenchyma (hickory nut).

spots on the walls remain thin so that eventually they show as canals from the small central lumen of the cell to the original outer wall. These canals or pits correspond in adjacent cells. Upon reaching their final development the cell

contents die. Sclerenchyma cells are often called stone cells. They are found in seed coats, nut shells, bark, etc., where protection or support is required.

42. Of a much different type from the foregoing are those tissues consisting of elongated cells with more or less thickened walls whose function is the mechanical strengthening and support of the plant body. To permit bending while at the same time retaining their supporting function they are more or less elastic, a characteristic less marked in the short-celled sclerenchyma whose function is protection or only local support.

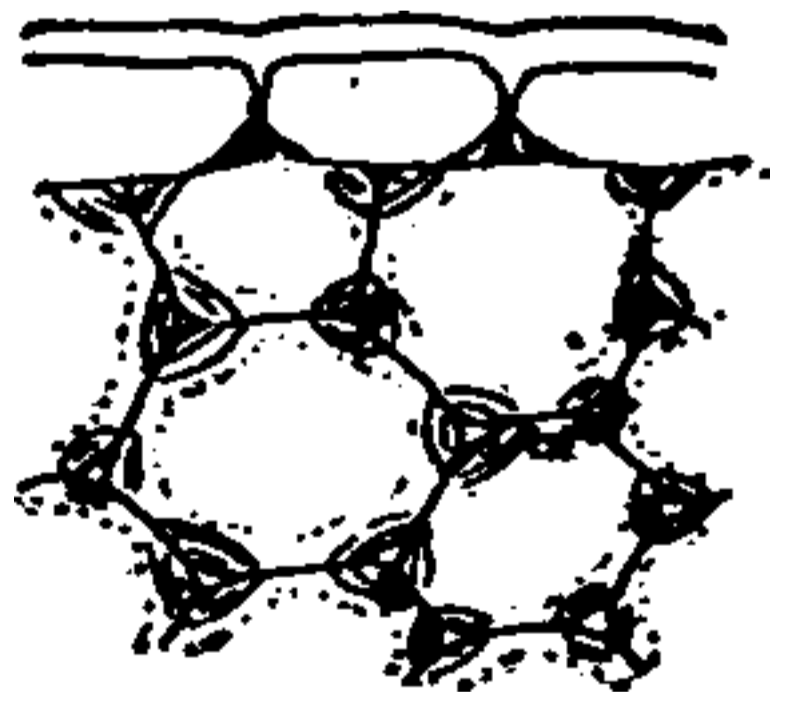

FIG. 12.—Collenchyma.

We can distinguish two types of these supporting or mechanical tissues, collenchyma and fibrous tissue.

43. Collenchyma. Directly beneath the epidermis of many plants are found smaller or larger strands of elongated cells whose longitudinal cell walls are thickened at the angles where three or more cells come in contact.

Except in old cells the thickening rarely extends out upon the wall lying between the angles. The cells remain alive, for a long while, and usually contain chloroplasts. They remain capable of growth longitudinally. Accordingly collenchyma is found to be the chief mechanical tissue in growing parts of plants, such as stems, leaf-stalks, etc. The thickened parts of the walls are composed of cellulose and transmit the light with a peculiar pearly luster when viewed in cross-section, the lumen of the cell under these conditions appearing darker than the cell walls.

44. Fibrous tissue consists of elongated cells, thickened on all sides, usually overlapping at their more or less tapering, often pointed, ends. The walls show minute, usually obliquely placed, slit-like pits. After they reach full development, the cell contents die, so that the cells are incapable of further growth or development. The thickened walls are usually strongly lignified. In cross-section the cells are round or by mutual pressure, angled. Fibrous tissue is found as the chief mechanical tissue in parts of plants which have completed their longitudinal growth. Two types can be distinguished, viz., bast and wood fibers. The former are located in the outer part of the stem (in the cortex in the Dicotyledoneae), the latter in the true wood. Bast fibers are usually longer than wood fibers, and more slender, with often thicker but less completely lignified and hence more elastic walls. Their usual length is from 1 to 2 mm. but in *Boehmeria nivea*, the ramie plant (according to Haberlandt) they reach a length of 220 mm., the longest plant cells known. Wood fibers are usually shorter (mostly 0.3 to 3.1 mm.) often

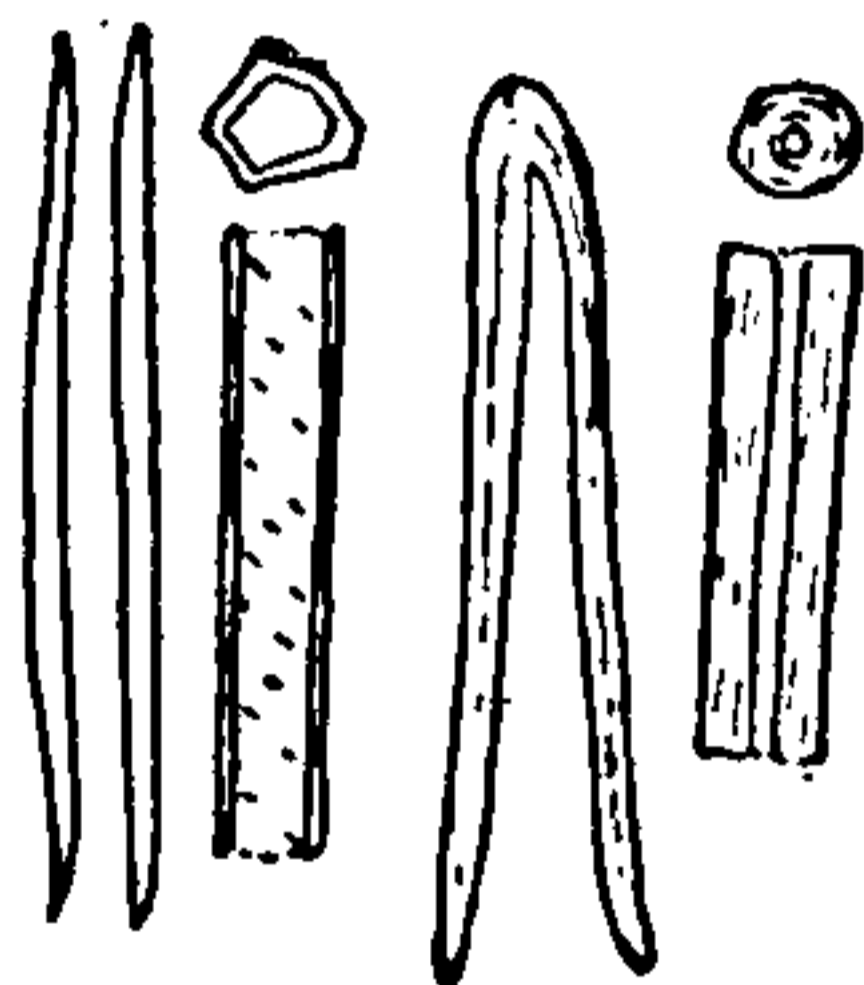

FIG. 13.—Wood and bast cells.

somewhat thicker, with less tapering ends and frequently with less thickened walls which are more strongly lignified than those of bast fibers.

Laboratory Studies. (a) Break the shell of a hickory nut, almond, coconut, walnut, peach-stone, etc., and after smoothing the broken surface, cut off a thin shaving, using a pocket knife or scalpel held at rather an oblique angle. Mount in water and a little potassium hydrate. The very small cell cavities show connecting pits or canals radiating from them to the original cell wall where they meet similar canals from the centers of adjoining cells, being separated only by the thickness of the original wall. Concentric markings are visible in the cell walls in some cases.

(b) Determine whether the walls in sclerenchyma are made of cellulose or are lignified, by testing one section with a 5 per cent. aqueous phloroglucin solution followed by hydrochloric acid which gives a red color for lignified walls, and another section with iodine solution followed by somewhat diluted sulphuric acid which gives a blue color for cellulose walls.

(c) Sclerenchyma may be found and studied (1) as the little "grit" bodies in the flesh of the pear or sapodilla (*Achras sapota*), (2) in the underground stem of the brake (*Pteridium aquilinum*), (3) next to the epidermis in the prickly pear (*Opuntia*), as well as (4) in coats of many seeds, e.g. apple, squash, wild cucumber, and (5) forming the body of the seeds of many palms, e.g. date.

(d) Examine a young leaf-stalk of the squash or pumpkin and note the whitish bands, 1 or 2 mm. wide, which extend from end to end just beneath the epidermis. These are bands of collenchyma. They may be readily torn out, when the stalk will be found to have lost much of its strength.

(e) Make a very thin cross-section of the leaf-stalk of one of the foregoing plants, exactly at right angles to the axis of the collenchyma strands, and examine under low and high magnifications. Test with iodine and sulphuric acid to determine the composition of the walls.

(f) Make longitudinal sections through these collenchyma hands. If good sections are obtained the thickened angles (becoming thin toward the point where the thin cross walls occur), chloroplasts and nuclei will be found. However, only



THIS PAGE IS LOCKED TO FREE MEMBERS
Purchase full membership to immediately unlock this page



Never be without a book!

Forgotten Books Full Membership gives universal access to 797,885 books from our apps and website, across all your devices: tablet, phone, e-reader, laptop and desktop computer

A library in your pocket for \$8.99/month

Continue

*Fair usage policy applies

development, so that the conduction of the water is not dependent upon the activity of these cells but occurs in the cavities left empty by the disappearance of the protoplasm. Since the cells lack protoplasmic contents which would furnish the turgor to keep them from collapsing, the thickening of the walls is necessary. It often happens that adjoining living cells swell out through the thinner places into these cells, these bladder-like projections being called tyloses. A distinction is made between tracheids which are formed of single cells, and tracheae (singular, trachea) or vessels, which are more or less elongated tubes formed by the absorption of the cross walls of adjoining cells so that the lumens of many successive cells are all connected. The latter usually attain the greater diameter. Tracheids are mostly not over 1 mm. long although in some cases they reach a length of 1 centimeter or even much more. Tracheae, according to Strasburger, average about 10 centimeters long, but in some cases reach a length of 2 to even 5 meters. In some vines, the diameter reaches 0.3–0.7 mm. Tracheary tissue is found only in the higher plants, i.e., Seed Plants and Ferns and Fern Allies.

47. In accordance with the character of the thickening,

there may be distinguished several types of tracheary tissue, these same types of thickening being found both in tracheids and tracheae. These are ringed (or annular), spiral, reticulated (netted), scalariform (ladder-

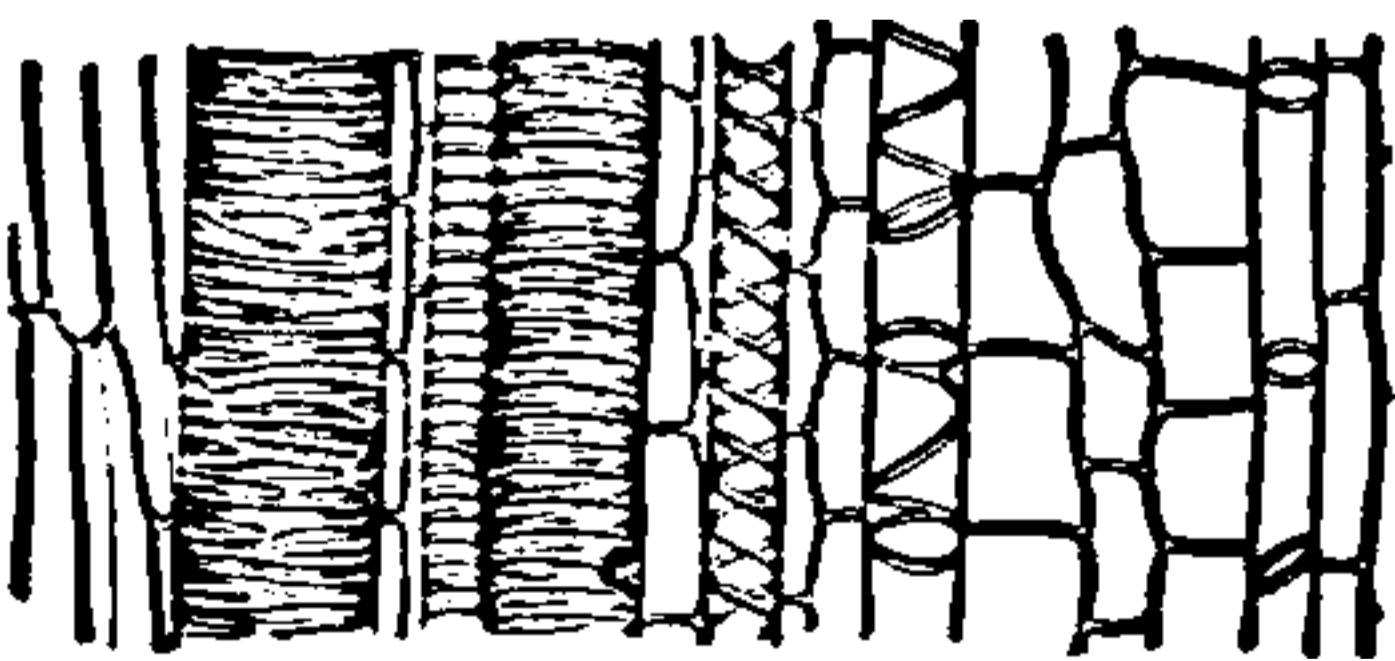

FIG 14 — Tracheary tissue (ringed, spiral, reticulated).

thin places remaining only as small pits. The cells of all these structures are usually more or less pointed and overlapping at the ends, except in some of the tracheae in which the square end walls were dissolved out. They are mostly round or by mutual pressure somewhat angled in cross-section.

48. The spiral and annular thickenings are the only types found in the tracheary tissue that is formed in stems or roots that are still elongating, as it is possible for such cells to elongate by the stretching or growth of the unthickened portion, whereby the rings become farther apart or the spirals stretched out at a greater angle. Very often adjacent rings may be connected here and there by a spiral or the same vessel may have annular thickenings in one part and spiral in another. There may be from one to three or four spirals. The reticulate type of thickening is perhaps to be considered as a many-spiraled type with numerous cross connections from one spiral to the next so as to form a network. Scalariform vessels are usually angular in cross-section and have their thickenings on the flat faces of the prisms as horizontal bars connected to the somewhat thickened angles, and leaving horizontally elongated thin areas between them like the openings between the rungs of a ladder. All transitions may be found from the reticulated or scalariform structure to the pitted type. The pitted tissues are of two types: (a) with simple pits, and (b) with bordered pits. In the first the pits are of the same diameter through their whole depth or even wider toward the center of the cell. In the second, they are narrow, adjacent to the cell lumen and are much wider as they approach the middle of the cell wall, the cavity of each pit having the shape of a planoconvex lens. The wall or diaphragm separating the adjacent pits of ad-

joining cells is very thin and permeable to water except a button-like thickening, in the center. When seen in surface view, a bordered pit shows a double circle, the smaller inner one being the opening into the pit and the outer circle, the outer edge of the diaphragm.

49. Special mention must be made of the tracheids of Conifers (Spruces, Pines, etc.).

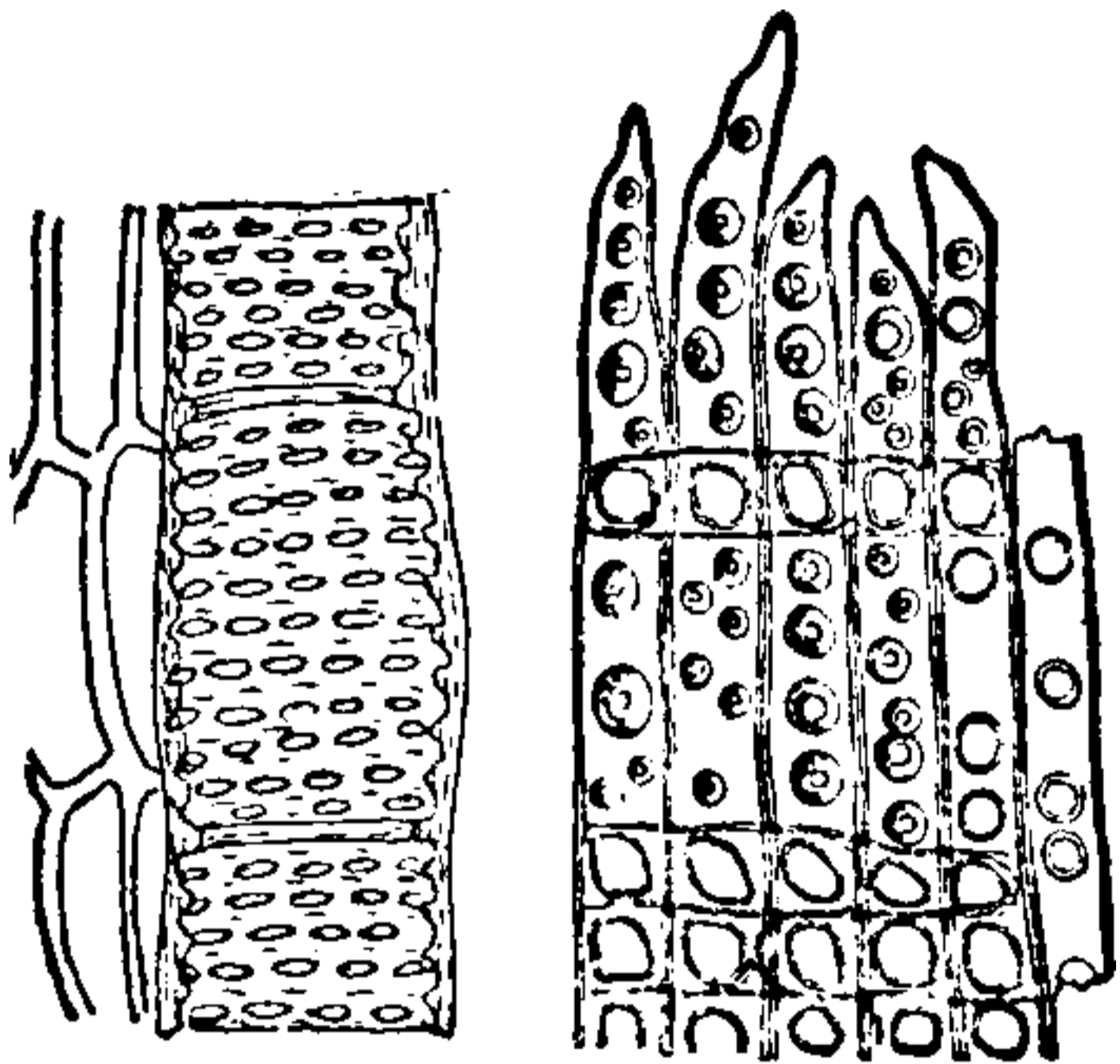

FIG. 15.—Tracheary tissue (pitted and tracheids).

These are shaped and thickened like wood fibers but differ in possessing on their radial faces one or more longitudinal rows of bordered pits. They combine the functions of tracheids and fibrous tissue, serving both for conduction of water and for mechanical support.

50. Sieve Tissue. In almost all of the higher plants and in many of the more massive lower plants, there are found rows of elongated rather wide cells whose transverse separating walls are pierced by numerous larger or smaller perforations. Where two such cells lie side by side parts of the lateral separating wall will often show similar perforated areas. These are the so-called sieve plates which give the name to this tissue. The walls of the sieve tubes, as the elongated cells are called, are usually rather thin. The sieve plates, on the contrary, are rather thick. In surface view they look like a sort of network. In some cases, the meshes of the net are perforations, in others, they are thin walled areas perforated by several to many fine holes. The mature sieve tubes have the walls lined with a thick layer of cytoplasm in which the nucleus is imbedded.

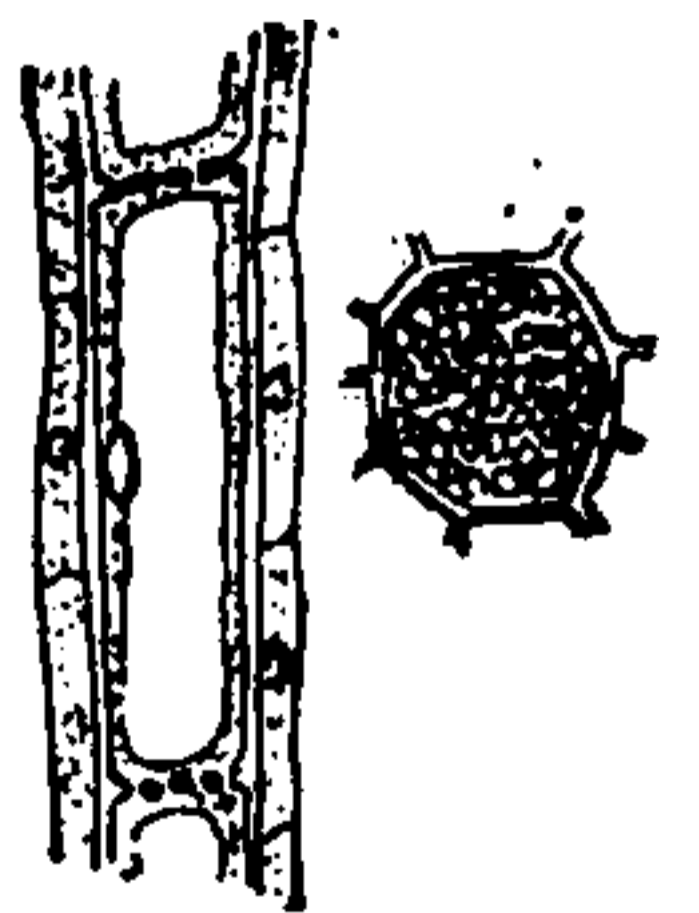

FIG. 16 —Sieve tissue.

The central vacuole is filled with a liquid very rich in protein matter, the masses of this protein substance often being continuous through the pores of the sieve plates with those of the adjoining sieve tubes.

51. The sieve tubes of the Flowering Plants are accompanied by usually slender parenchyma cells full of protoplasm, the so-called companion cells. The walls between these and the sieve tubes are perforated by numerous very minute passages invisible except by special manipulation. Other forms of parenchyma cells are usually found adjacent to the sieve tissue. The function of the sieve tissue is probably the transportation of protein substances from the leaves to parts of the plant where they are needed in the construction of new cells. Possibly, also, sugars are transported, at least in part, in the same tissues as well as in the ordinary parenchyma cells near them. The function of the companion cells is not certain.

52. Laticiferous Tissue. This consists of a system of tubes extending throughout the plant and filled with a substance called latex. This is usually white (hence the name "milk tissue" often applied to this kind of tissue), but may be colored red, yellow or even be almost clear and colorless. The latex consists of water containing usually much protein matter as well as some sugar and salts dissolved in it, and holding in suspension numerous minute globules of resin or in many cases, caoutchouc. On exposure to the air, the latex often coagulates. It is from the latex of many plants that rubber and gutta percha are obtained, while other substances of great value are often found in it also, e.g. opium in the latex of the poppy. In some plants, starch grains are found in

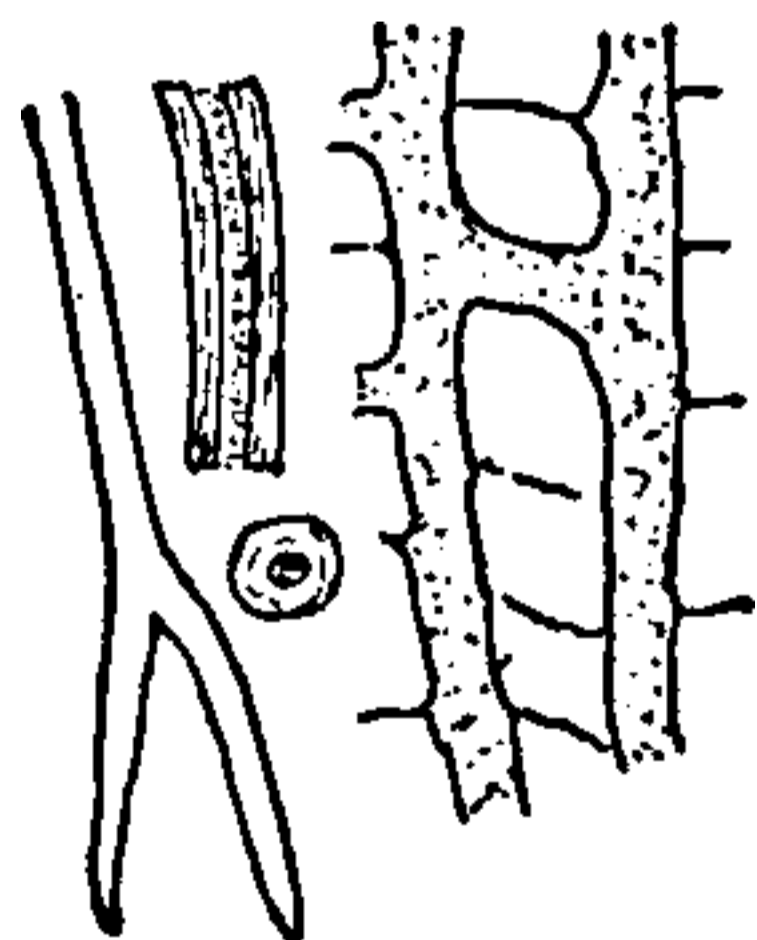

FIG. 17.—Laticiferous tissue.

the laticiferous tubes. The walls are lined with cytoplasm containing nuclei. They are mostly thin but in *Euphorbia* the walls are thick and elastic.

53. Two distinct types of laticiferous tissue may be distinguished: (1) Non-anastomosing and (2) Anastomosing. The former consists of branching tubes which originated from single cells in the embryo. These cells elongate and branch, keeping pace with the growth of the plant, forcing their way between the meristem cells exactly as if they were part of a fungus instead of a tissue of the plant in which they occur. They appear never to anastomose. They are found in the Euphorbiaceae, Moraceae, Apocynaceae, etc., i.e. in the chief rubber-producing families.

54. The anastomosing milk vessels are formed by the fusion (that is through the resorption of the separating walls) of adjacent meristem cells in such a way as to form a network of latex-bearing tubes. Short lateral outgrowths may also be sent out from one tube to another, thus increasing the number of anastomoses. Laticiferous tissue of this type is found especially in the Lactucaceae, Papaveraceae, etc., as well as in a few of the Euphorbiaceae, e.g. *Manihot* and *Hevea*, both rubber-producing trees of great economic value.

Laboratory Studies. (a) Make a thin longitudinal section of the stem of garden balsam (*Impatiens*) or any other herbaceous plant that has not begun to become thickened and woody. The section should pass through one of the vascular bundles. There will be found various types of tracheary tissue, those facing the interior of the stem being usually of the annular or spiral type, with reticulated and pitted types toward the outside.

(b) Good plants for study are *Tradescantia*, especially for ringed and spiral types of tracheary tissue; *Sida*, for good spiral and reticulated types; Indian corn, pumpkin or squash, etc., for large pitted vessels.

(c) Study the foregoing types of tracheary tissue in cross-section in comparison with the longitudinal sections.

(d) The larger pores in the wood of oak, hickory, etc., as well as in the grape, are pitted vessels.

(e) Excellent scalariform vessels are to be found in the leaf-stalks or better still, in the underground stems of the brake (*Pteridium aquilinum*).

(f) The tracheids of pine, spruce, etc., resembling wood fibers in shape, but with bordered pits, should be studied by making tangential and radial longitudinal sections as well as cross-sections of the wood. The bordered pits occur only on the radial surfaces of the tracheids.

(g) Spirally marked tracheids, similar in shape to the foregoing, may be found in the wood of the hackberry (*Celtis*), and ash.

(h) By treating various kinds of wood with Schulze's reagent (nitric acid and potassium chlorate, warmed) the various cells will be separated and the tracheary elements of different kinds can be studied separately.

(i) Sieve tissue is easily found by making longitudinal sections of the stems of squashes or pumpkins (*Cucurbita*) or other vines such as grape, clematis, hop, etc. They will be found in the part of the vascular bundle lying toward the outside of the stem and in the case of *Cucurbita* also on the inner side. By staining with eosin or carmine, the protoplasm and protein contents will be stained. If alcoholic material be used, the contents will be found shrunken away from the sieve plates. If portions of living stems are killed before sectioning by dipping into very hot water, the protein and protoplasmic contents will be coagulated without much contraction.

(j) Make numerous very thin cross-sections of the same stems and examine until sieve plates are found and studied in surface view.

(k) Examine a drop of latex from milkweed, spurge or poppy, under high magnification. The suspended granules will be visible as fine dark brown bodies by transmitted light. Test with iodine to determine whether starch grains are present.

(l) Collect a quantity of latex of spurge (*Euphorbia*) and let it evaporate in a watch glass. The residue is a sticky, rubbery mass, which on being burned, has the characteristic odor of burning rubber.

(*m*) For the study of laticiferous tissue thin tangential sections are best. The tissues will show as tubes filled with a brown granular mass, the latex. The non-anastomosing type can be found in the milkweed (*Asclepias*), dogbane (*Apocynum*), and spurge (*Euphorbia*), especially the more fleshy forms of the latter. The anastomosing type can be studied in the petioles of dandelion or lettuce, or in the stem of the poppy.

(*n*) The long, branching, non-anastomosing laticiferous tubes of *Euphorbia* can be isolated from the more fleshy leaved sorts by boiling the leaves in dilute potash solution and then teasing out a piece of the softened tissues.

(*o*) To examine the tissues *in situ*, the leaves should be placed in strong alcohol (90–95%) for some hours. If the leaves are thick, thin sections should be made parallel to the surface. These sections, or the whole leaves if they are thin, should then be placed for an hour or so in a clearing fluid made of equal parts of turpentine and carbolic acid (phenol). Mount the section or leaf in this fluid. The tissues are made transparent, and the laticiferous tubes filled with granules of latex can be studied with great ease. The same method can be used for studying both types of laticiferous tissue.

REFERENCE BOOKS

The books enumerated for Chapter I and the following.

- A. DEBARY, *Comparative Anatomy of the Vegetative Organs of Phanerogams and Ferns* (Engl. Ed. 1884. Oxford).
- G. HABERLANDT, *Physiologische Pflanzenanatomie*, Leipzig, 1904. (Engl. Ed. 1914. London.)



THIS PAGE IS LOCKED TO FREE MEMBERS

Purchase full membership to immediately unlock this page

DELVE INTO FANTASY, MAGIC, MYTHOLOGY & FOLKLORE

Forgotten Books'
Full Membership gives
access to 797,885 ancient
and modern, fiction and
non-fiction books.

Continue

*Fair usage policy applies

formed dividing subsequently by both horizontal and longitudinal partitions (as in *Sphacelaria* and many other algæ). More often, we find that the apical cell is a three sided pyramid, the convex base of the pyramid being the apex of the shoot. Successive cells are cut off from

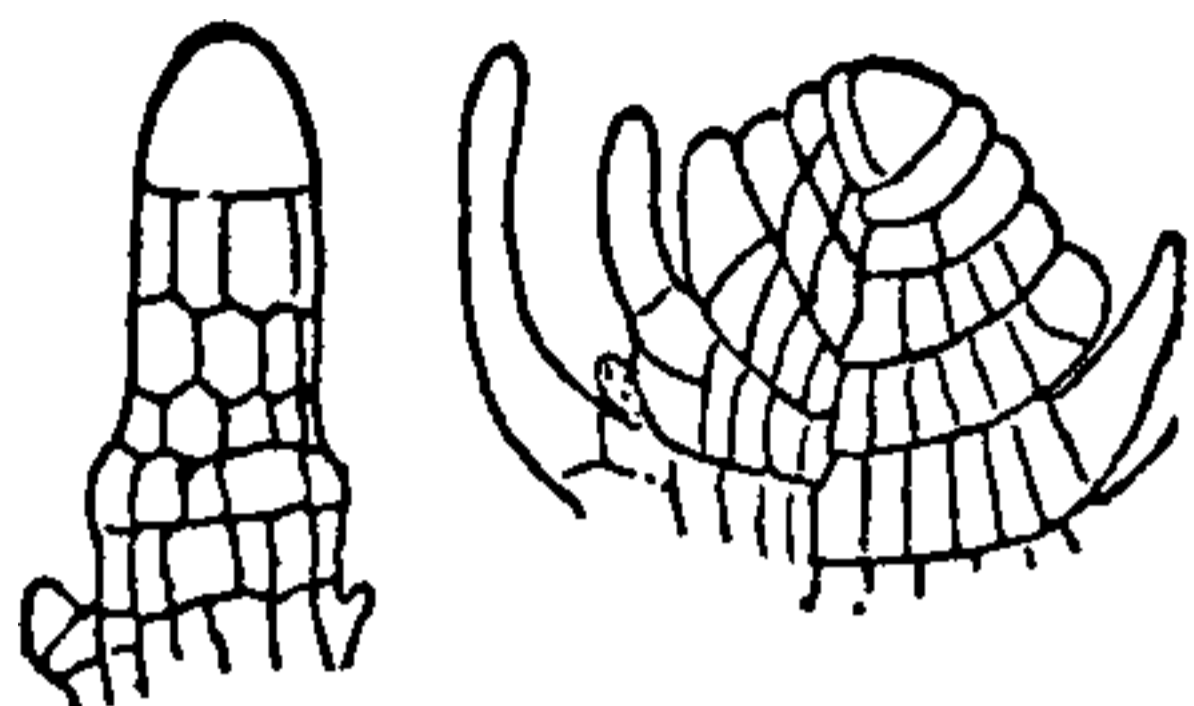

FIG. 18 — Apical cells of
a seaweed (*Sphacelaria*),
and a moss.

the three sides and the segments thus produced divide by various partitions so as to produce the mass of meristem cells from which the tissues become differentiated. Sometimes, instead of the apical cell cutting off three rows of segments,

it produces only two or in other cases, four.

58. In most of the Flowering Plants, a group of cells is found at the apex of the stem or root instead of one cell, these giving rise, by their division, to the mass of meristem. This group of apical cells, or the single apical cell with the cells derived from it, is called the growing point.

59. We can usually distinguish three different tissue regions at or a short distance back from the growing point of higher plants. At the outside we find a single layer, the epidermis, which consists of cells that divide only by walls perpendicular to the surface. When this layer has an initial cell or cells distinct from the inner layers the portion near the apex is often spoken of as the dermatogen. The next region is spoken of as periblem, and may consist of one or several layers of cells surrounding the centrally located plerome. These two regions may have separate sets of apical cells or the distinction may occur only some distance from the apex. In most roots, the apex is covered by the root cap, a mass of cells produced by the periclinal division (i.e. by walls parallel to the surface) of a layer of cells outside

of the dermatogen, or in some cases, of the dermatogen itself, or, in still other cases, by the division of some of the cells of a common mass of initial cells from which the root cap as well as epidermis, periblem and plerome arise. On the growing points of stems, the new branches arise by the formation of secondary growing points at the side of the main one, these having the same general plan. Those that produce the leaves often grow faster than the main growing point and surround and protect it, thus forming a bud.

60. As the growing point progresses, the cells formed in it come to lie further and further from the apex. They increase in size and, after a while, cease to divide. Certain of the cells remain meristematic a long while; others become elongated, i.e. cease early to divide transversely, and eventually become transformed into fibrous, tracheary, sieve tissue or collenchyma. Some cells merely enlarge and become parenchyma. Thus, near the tip the cells will be found to be all meristematic, but further back, various kinds of tissues may be found.

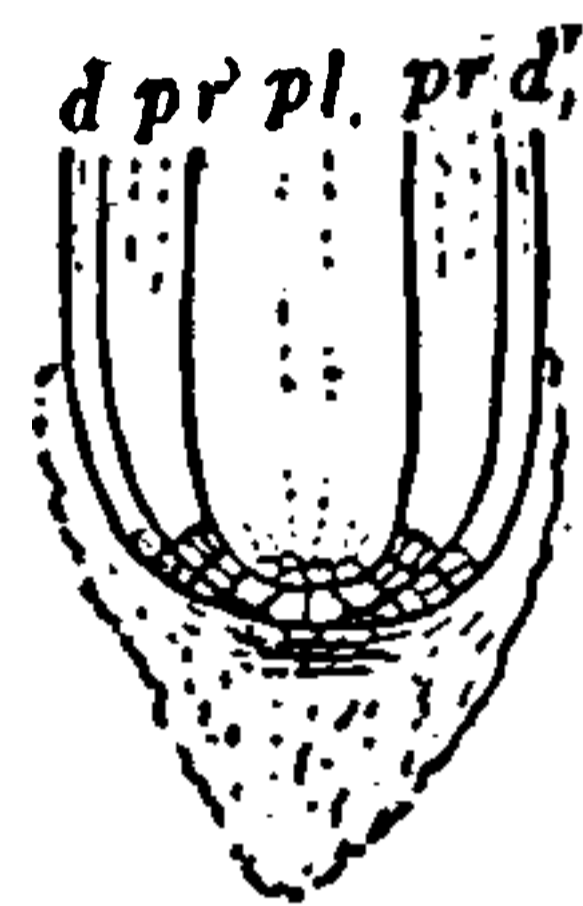

FIG. 19.—
Dermatogen,
periblem and
plerome in
root of Flower-
ing Plant.

Laboratory Studies. (a) Make a longitudinal section of the end of a branch of the marine alga, *Codium tomentosum*. Here the growing region is not a few cells as in a true growing point, but each filament elongates at the apex without the production of cross walls. Many of the Red Seaweeds (Rhodophyceae) show the same type of apical growth except that transverse walls are formed near the apex of each filament (e.g. *Melobesia*, *Nemalion*, etc.).

(b) Examine the end of a shoot of *Sphacelaria*, one of the Brown Seaweeds. Here there is a single apical cell which divides by a transverse partition, the segments thus formed dividing longitudinally and transversely.

(c) Make a thin longitudinal section through the growing point of a moss or of a stem or root of a fern or horsetail

(Equisetum). This is a difficult section to make, but if successful the growing point, with its single apical cell, can be studied. Sometimes this can be seen better by making successive, very thin cross-sections at the tip of a fern root. In this case, the apical cell will be seen in transverse view.

(d) Make a longitudinal median section through the growing points of a stem and a root of a Flowering Plant. (Stained microtome sections are preferable to hand sections since they are thinner and more likely to show the desired features.) Note that all of the tissue near the tip is meristem. Observe the three regions, dermatogen (epidermis), periblem and plerome. Trace them to their origin. On the root section, note also the root cap and its origin.

61. The tissues produced from the primary meristem in the manner described above have definite functions to perform, and occupy definite positions in the plant body. The outer layer or epidermis is set off as a boundary tissue; other cells are developed into the skeletal or supporting tissues, still others are for transportation of water and food, while the remainder of the cells are at first not so clearly differentiated for special functions. This less differentiated group of tissues may eventually fulfill various functions depending upon the part of the plant they occupy, the nature of the plant, etc. Thus they may be food making, as in leaves; for storage purposes, as in tubers, many roots, some pith, etc.; protective, as in the shell of nuts where the tissue is changed to sclerenchyma.

62. According to the kinds of tissues and functions, it is customary to differentiate several so-called "tissue systems." These may be defined as aggregations of elementary tissues, forming definite portions of the plant and with a definite function. It is at once evident that tissue systems cannot be distinguished where tissues are not yet differentiated. In fact, we usually speak of them only in connection with the higher plants.

63. Three tissue systems are easily recognizable in the higher plants apart from the less differentiated mass of cells in which they lie. These are: (1) the epidermal system, composed mainly of the boundary cells and their appendages (hairs, scales, stomata, etc.); (2) the conducting system, comprising those tissues which are water or food conducting and the tissues immediately associated with these; and (3) the mechanical or skeletal system, consisting of the fibrous tissue, collenchyma and sclerenchyma which furnish the rigidity and strength necessary for the plant. The latter two are sometimes considered together as the fibrovascular system, while the remaining tissues are often grouped under the name fundamental system. The latter is, however, no definite aggregation of tissues but rather the residue of less strongly specialized tissues from which we have rather arbitrarily set off the other tissue systems, for we must remember that these are all coherent parts of one plant body and not separate parts without close interrelation.

64. The Epidermal System of Tissues. This is perhaps the earliest tissue system to have been differentiated from the remainder of the plant. In many lower plants, the exterior and interior cells show no visible differences, but even here among some we find that the outer cells are more closely crowded together and smaller while the inner cells are loosely arranged. In the fruits of some fungi, the outer layers of cells are firm and resistant. Some of the Liverworts and Mosses possess an outer layer of cells distinct from the inner cells and evidently of protective nature. It is only in the higher, more massive land plants, however, that we find a really distinct epidermal system of tissues. Thus in the Ferns and onward through the various Fern Allies and throughout the Seed Plants, the epidermis and its

appendages are well developed. It is worthy of note, however, that those plants of these groups that have reassumed the aquatic habit have their epidermis scarcely distinguishable from the rest of the tissues. The roots of most plants, being usually in moist soil, have their epidermis not very strongly differentiated.

65. The Epidermis. In most cases the epidermis consists of a single outside layer of cells which surrounds the whole plant in an almost uninterrupted sheet. It frequently originates from an apical cell or group of cells

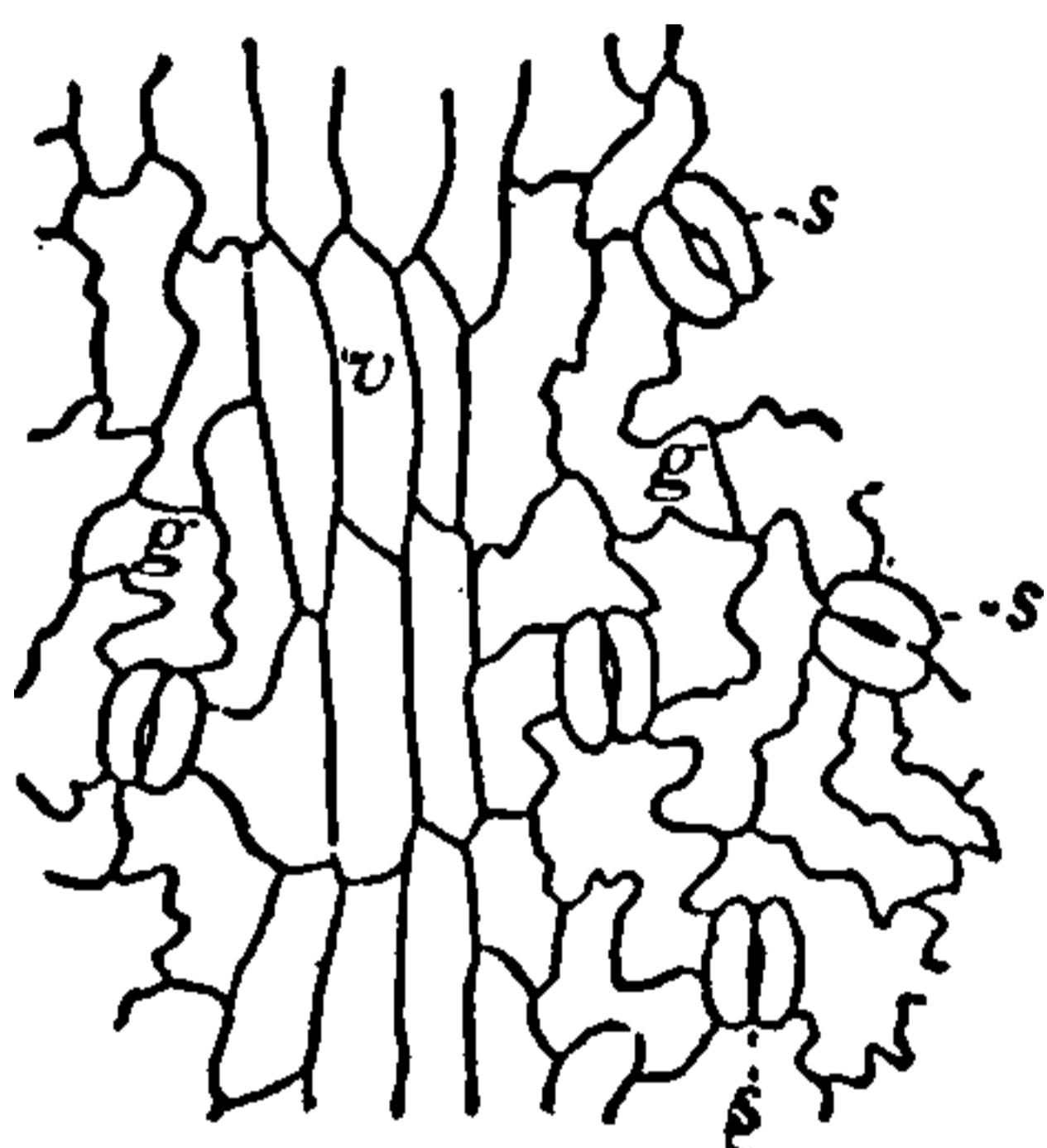

FIG. 20.—Epidermis, with
tomata.

distinct from those producing the rest of the tissues, or is differentiated from the latter near to the growing point. Mostly the epidermal cells may be considered as a special kind of parenchyma tissue with a protective function. In many plants, however, especially those of hot, dry climates, the cells soon become thickened and more or less sclerenchymatous. Usually

they remain alive, but in the forms where they have been changed to sclerenchyma the contents commonly die. In most cases, epidermal cells show no well developed chloroplasts although the cell sap may be brightly colored.

66. In shape, the epidermal cells are usually more or less flattened parallel to the surface of the plant. If the growth of the organ is nearly equal in length and width, the epidermal cells seen from the outside will be nearly isodiametric, but if the longitudinal growth has been markedly greater than the transverse growth, the epidermal cells will usually be elongated. Frequently the cells are very irregular in outline. Except for the

stomata, to be described later, no openings occur between the cells, even at their angles.

67. The most characteristic feature of well developed epidermis cells is the thickening of the external wall and the deposition in the outer layers of this wall of a waxy or fatty substance called cutin. This water-proofs the walls to a large extent and prevents loss of water through them by evaporation. The cutin is not deposited equally throughout the outer wall, but is least toward the cell cavity and greatest at the outside. The outer, strongly cutinized portion of the wall is often very distinct in appearance from the remainder of the wall and can sometimes be stripped off as a continuous sheet, the cuticle. Often this is coated externally with a waxy or resinous coating, the "bloom" of some leaves or fruits.

68. The cutinized layer extends, in many cases, not merely over the outer surface of the cell wall but even down between the adjacent cells for some distance. In roots, on the other hand, the younger parts are not at all cutinized and further from the tip the cutinization is only comparatively slight. The root hairs are cutinized, if at all, only in their basal portion.

69. While the epidermis always consists at first of but one layer of cells it becomes two to four layered in some plants, e.g. oleander (*Nerium oleander*), rubber plant (*Ficus elastica*), various cactuses (*Opuntia*), etc., by subsequent periclinal division (i.e. division by the formation of a cell wall parallel to the outer surface) of the original layer. The outer walls of these new layers may become cutinized successively, from the outer toward the inner layers.

70. The hairs originate mostly as outgrowths of single epidermal cells. In the case of young roots the epidermal

cells at a distance of a few millimeters from the tip grow out into long, normally unbranched, thin-walled hairs, whose lumen is continuous with that of the main body of the cell. These root hairs are not cutinized, or only so at the base. They may attain a length of two or three centimeters but are mostly not over one centimeter in length and often much less. The thin wall is lined by a delicate layer of cytoplasm and the central vacuole is very large. These hairs push in between the particles of soil and lie in the film of water with which these are covered, absorbing some of this water by osmotic action.

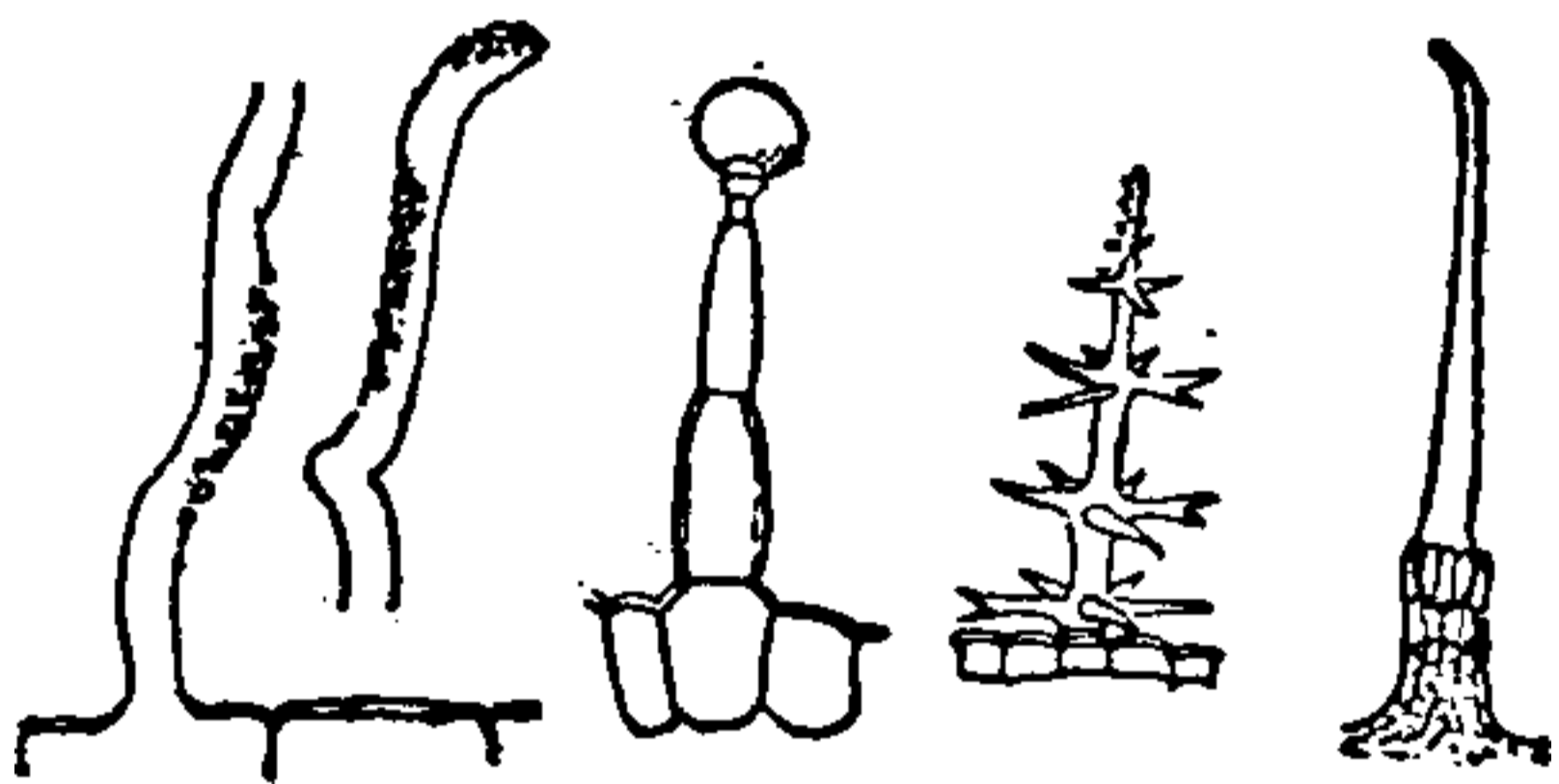

FIG. 21.—Root hair, glandular hair, branched hair, hair of nettle.

Such mineral salts as are in solution in this soil water in greater concentration than that of the same salts in the cell sap diffuse into the cell and upward through the plant except so far as the plasma membrane is impermeable to them.

71. The hairs on those parts of the plant exposed to the air may be continuous with the epidermal cells from which they have arisen, but mostly are separated from them by cross partitions. They may remain one-celled or may become many celled by cross septa. Sometimes they are much branched or merely bifid or stellately divided. In some cases the end cell of a short hair divides by vertical partitions in several planes to form a shield-shaped structure. Some hairs have the terminal cell enlarged and functioning as a gland which secretes sticky or oily substances. Certain hairs (as those of nettles) contain strong irritant poisons. The tip of the hair penetrates the skin of animals coming in contact with the plant and then breaks, permitting the poison to be forced out into the skin.



THIS PAGE IS LOCKED TO FREE MEMBERS
Purchase full membership to immediately unlock this page



Never be without a book!

Forgotten Books Full Membership gives universal access to 797,885 books from our apps and website, across all your devices: tablet, phone, e-reader, laptop and desktop computer

A library in your pocket for \$8.99/month

Continue

*Fair usage policy applies

each other at both ends. When these guard cells become more turgid they curve outward, thus opening the stoma, while a loss of turgidity results in its closure. Usually the stomata open while the plant is in the light and close partly, sometimes completely, in darkness. An excessive loss of water by the plant reduces the turgor of the guard cells, overcoming the effect light has in opening the stomata, and causes them to close, thus conserving the moisture in the plant.

76. Stomata occur on aerial leaves and stems and more rarely on flowers and fruits. On underground stems and leaves they are less abundant (and often not functional), while they are wanting on roots. On submerged parts of aquatic higher plants they are lacking or only rudimentary. On leaves they are usually more abundant on the lower than on the upper surface. The numbers as well as size of the stomata vary greatly for different species. The following table will give an idea of their relative abundance in some plants. (Page 53.)

Laboratory Studies. (a) Strip off the epidermis from the upper and lower surfaces of the leaves of various plants, and mount with the outer surface upward. If air bubbles interfere, add alcohol, and follow this by a weak potash solution, to swell the tissues again. Leaves of various grasses or of carnation will show epidermal cells much elongated, while more isodiametric cells may be found on the leaves of such plants as the live-for-ever (*Sedum* or *Sempervivum*), dock (*Rumex*), cabbage, etc.

(b) In the same specimens that were used for the foregoing, study the stomata and their relations to the adjacent cells. Compare the numbers of stomata on the two sides of the leaf, and their relative size and number on different species of plants.

(c) Cut cross-sections of various leaves. Those of cabbage and carnation, as well as of many other plants that grow in dry regions, will show a considerable development of cuticle. Note the structure of the stomata as shown in cross-section, and their

	In one square millimeter	
	Upper side	Lower side
Olive, <i>Olea europaea</i>	0	625
Black Walnut, <i>Juglans nigra</i>	0	461
Red Clover, <i>Trifolium pratense</i>	207	335
Lilac, <i>Syringa vulgaris</i>	0	330
Sunflower, <i>Helianthus annuus</i>	175	325
Cabbage, <i>Brassica oleracea</i>	138	302
Sycamore, <i>Platanus occidentalis</i>	0	278
Lombardy Poplar, <i>Populus nigra italica</i> ...	55	270
Hop, <i>Humulus lupulus</i>	0	256
Plum, <i>Prunus domestica</i>	0	253
Apple, <i>Malus malus</i>	0	246
Barberry, <i>Berberis vulgaris</i>	0	229
Pea, <i>Pisum sativum</i>	101	216
Box, <i>Buxus sempervirens</i>	0	208
Cherry, <i>Prunus mahaleb</i>	0	204
Thorn Apple, <i>Datura stramonium</i>	114	189
Indian Corn, <i>Zea mays</i>	94	158
Cottonwood, <i>Populus deltoides</i>	89	131
Wind Flower, <i>Anemone nemorosa</i>	0	67
Lily, <i>Lilium bulbiferum</i>	0	62
Iris, <i>Iris germanica</i>	65	58
Oats, <i>Avena sativa</i>	48	27
House leek, <i>Sempervivum tectorum</i>	11	14
Water Lily, <i>Castalia lotos</i>	625	0

relation to the substomatal chambers and the inter-cellular spaces of the leaves.

(d) Make a cross-section of the leaf of oleander (*Nerium oleander*) or rubber plant (*Ficus elastica*). In the former the epidermis is in two layers, and in the latter sometimes as much as four. This point can only be determined by making comparative sections of very young leaves and old leaves. Note the depressed, cistern-like pits in the oleander leaf, into which the stomata open.

(e) Root hairs may be studied in cross- or longitudinal-sections of the young roots of seedlings that have been germinated between damp cloth or paper, or in moist air. By adding a rather strong sugar, or potassium nitrate solution the cytoplasm may be drawn away from the walls sufficiently (plasmolyzed) to become visible.

(f) The leaves of various grasses (e.g. *Panicum capillare*) will show simple one-celled hairs. The petunia stem possesses unbranched hairs, consisting of rows of cells. Many will be found to terminate in glandular cells. Hairs of these same types may be found on tobacco, various species of *Silene* and very many other plants.

(g) The stems and leaves of various crucifers (e.g. *Erysimum*, *Arabis*, *Bursa*), show bifid hairs. Stellate and peltate hairs are shown best on the leaves of species of *Elaeagnus* and *Shepherdia*.

(h) The hairs of the common mullein (*Verbascum thapsus*) may be studied as examples of greatly branched hairs.

(i) Cross-sections of the leaf or stem of nettle (*Urtica* and related genera) will show the peculiar stinging hairs. Under high power note the terminal knob which breaks off as the hair penetrates the skin, thus permitting the distended base of the turgid hair to contract and discharge the poisonous contents into the skin.

77. The Conducting System. In most of the lower algae and in the fungi, the plant body consists of separate branching filaments, which are in some cases woven together into a more or less firm body. These filaments are about alike, and are mostly not differentiated into conducting and other filaments. In some of the more massive algae, however, as in the larger kelps (*Laminaria*, etc.), or rock weeds (*Fucus*, etc.), the internal cells are much more elongated, and seem to conduct the elaborated food stuffs from one part of the plant to the other, true sieve tissue sometimes being present. A system of water-conducting tissue is not evolved until the Mosses are reached. Here the center of the stem is occupied by elongated cells, that serve probably in part

as water-conducting cells, in part probably for support. Around these are somewhat elongated thin-walled cells that are possibly food-conducting in function.

78. It is in the higher plants, however, the Ferns and Fern Allies and Seed Plants, that a true conducting system is developed. This consists usually of strands of tracheary and sieve tissue, each associated with some living parenchyma cells, passing longitudinally through the stems and roots and out into the leaves. These strands are called vascular bundles.

79. A **vascular bundle** consists of two parts which are distinguished both structurally and functionally. Xylem is the name given to that part of a vascular bundle consisting of the tracheary tissue and the parenchyma associated with it. Its function is primarily water-conducting. The phloem, on the other hand, consists of the food-conducting sieve tissue, with the accompanying parenchyma in the form of companion cells, sieve parenchyma, etc. Frequently fibrous tissue is found intimately connected with the xylem and phloem, usually in the form of wood fibers with the former and bast fibers with the latter. In such a case, we find the supporting system to be partially united with the conducting system.

80. The vascular bundles originate in the growing points by the conversion of certain of the rows of meristem cells into strands of elongated, rather narrow cells. These, beyond elongating considerably and dividing longitudinally so as to become narrow, retain their meristematic character long after the surrounding tissues have acquired the more permanent forms. They are then known as procambium or as procambial strands. Eventually, the cells composing them begin to change into the permanent tissues, these changes

taking place first in a few cells and finally including all the procambium in the so-called closed bundles or leaving a sheet of unchanged meristem between the xylem and phloem in the so-called open bundles.

81. Classifying them by the relative positions of the xylem and phloem parts of the bundle, we may distinguish three main types of vascular bundles, radial, concentric, and collateral. In the radial type, the xylem is present in two to many radially situated, more or less flattened strands, which may or may not reach the center. Alternating with these are the masses of phloem. In the concentric type, the xylem is central

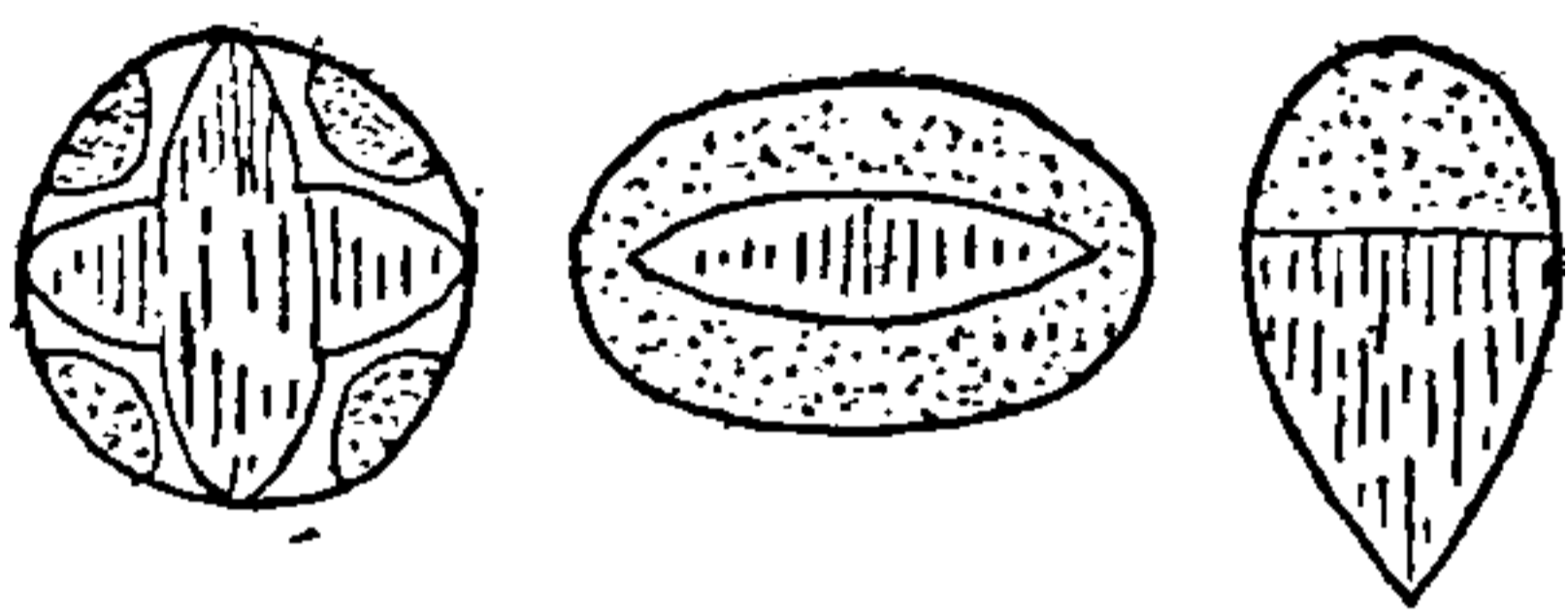

FIG. 23.—Plans of radial, concentric, and collateral vascular bundles.

and is surrounded by an almost continuous layer of phloem, or much more rarely phloem and xylem have reverse positions. In the collateral type, the xylem occupies one side of the bundle (usually that toward the center of the stem), and the phloem the other side (usually the centrifugal side).

82. The radial vascular bundle is typical of roots. It occupies that part that was marked off as plerome at the growing point. Bounding it is a layer of rather thick-walled cells, often with suberized or cutinized walls, the endodermis (or bundle sheath). This is actually the inner layer of the cortex, and is not really a part of the bundle itself. Within this is a delicate layer of thin-walled cells, the pericycle (or pericambium). Bordering on this, or in some families of plants interrupting it, and therefore touching the endodermis, are the xylem strands. These are made up of tracheary tissue. The elements vary in size, the smallest (those first differentiated from the procambium) being those next to the pericycle, those lying

nearer the center being gradually larger. The various xylem strands may meet in the center in one large vessel or in a mass of tracheary elements, or the center may consist of parenchyma, or of sclerenchyma, or even of fibrous tissue. Midway between the xylem strands, and like them bordering upon the pericycle are smaller or larger phloem masses, consisting mainly of large sieve tubes, and small companion cells, and other parenchyma cells. The tissue between the phloem and xylem strands may be parenchyma or in part fibrous or sclerenchyma.

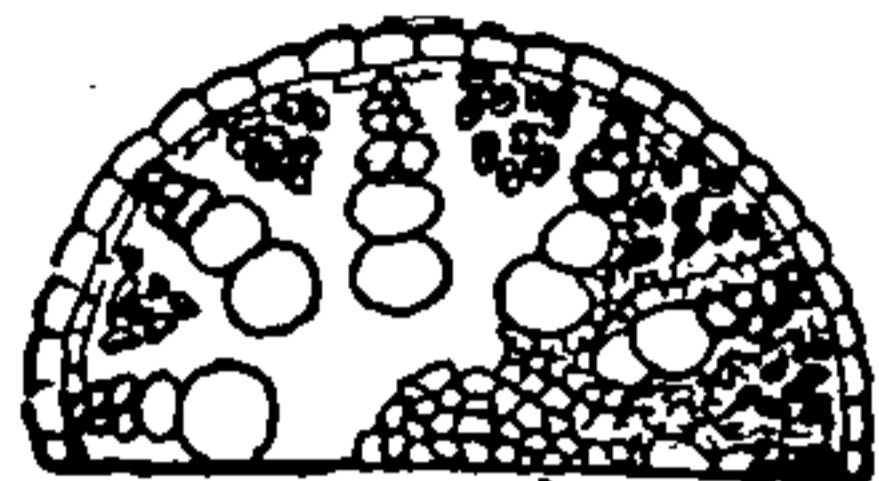

FIG. 24.—Half of a radial vascular bundle.

83. Lateral roots arise by the conversion of portions of the pericycle into active meristem cells which soon become arranged in definite layers, as in the growing root tip. This rootlet forces its way out through the cortex until it reaches the outside. Theplerome part becomes the vascular bundle whose tracheary and sieve elements are connected respectively with the xylem and phloem strands of the main bundle.

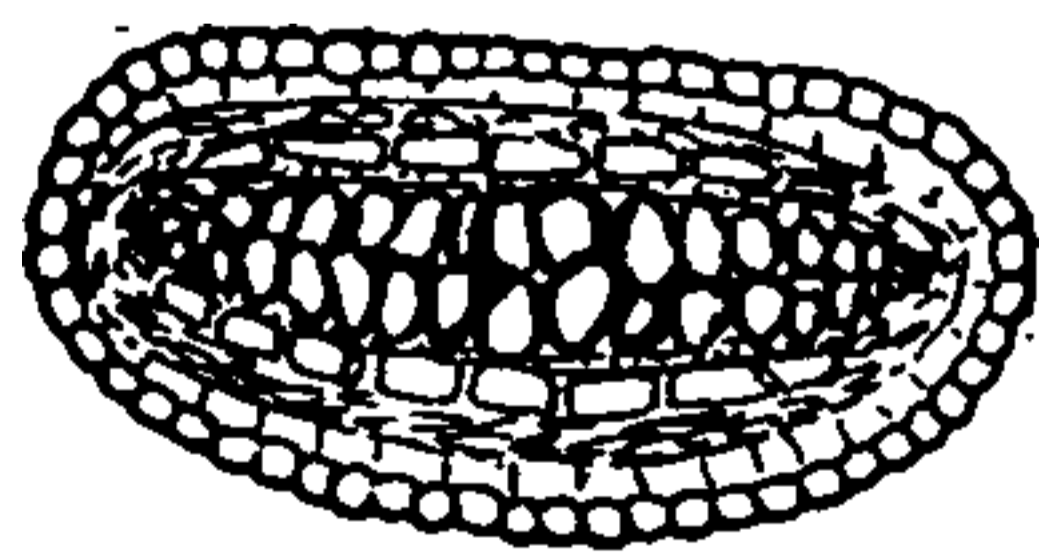

FIG. 25 —Concentric vascular bundle.

84. The **concentric type** of bundles is found mainly in the stems and leaves of Ferns and Fern Allies. In these plants the stem usually possesses several vascular bundles, which may be variously located and of different shapes and cross-sections. They branch more or less frequently and in some cases anastomose very freely. Some of the bundles pass out from the stem into the leaves, there to branch again to form the veins. In general, the bundle consists of a plate of xylem, surrounded on all sides or on all except the edges of the plate, by large sieve tubes and small parenchyma cells. Around these are often one or more layers of starch-bearing

ing cells, with usually a thick-walled bundle sheath about the whole. In some species of *Lycopodium* there are several plates of xylem alternating with phloem, with one bundle sheath around all. Transitional forms are found between this type and the radial type of bundle on the one hand and the collateral on the other.

85. The **collateral type** of bundle is present in stems and leaves of Seed Plants, and of many of the Fern Allies. Three types may be distinguished, open collateral, closed collateral, and bicollateral. The first two differ in the presence or absence, respectively, of a layer of meristem cells (cambium) between the xylem and phloem, while the third type is characterized by the presence of a layer of phloem on the inner, as well as on the peripheral side of the xylem.

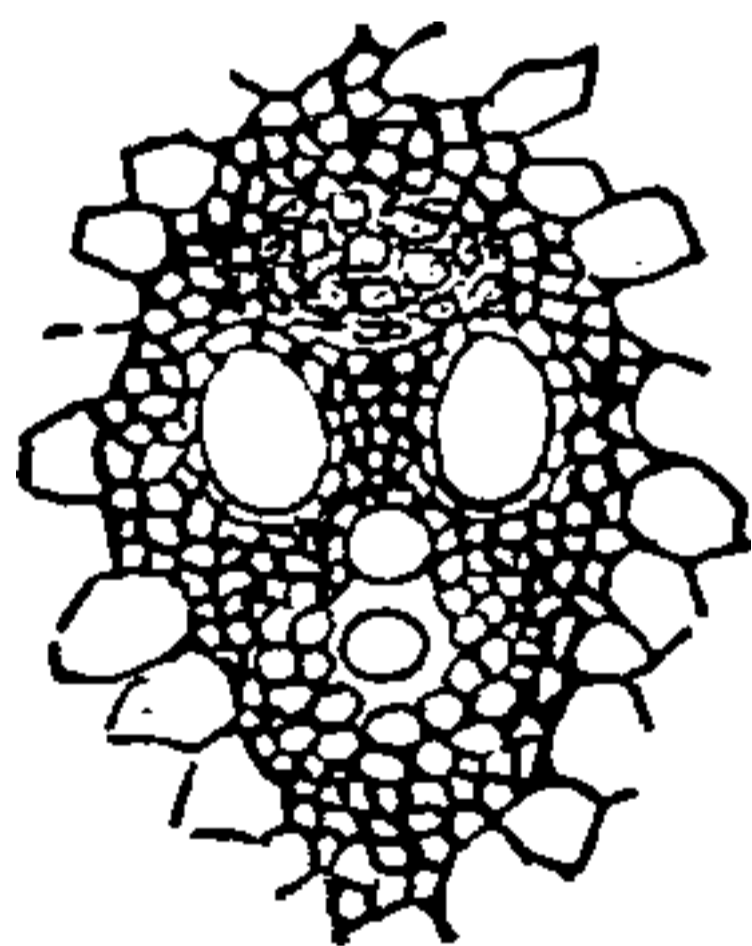

FIG. 26.—
Closed collateral
vascular bundle.

86. The closed collateral type of bundles is especially characteristic of the class *Monocotyledoneae*. It is usually associated, also, with a scattered arrangement of the bundles in the stem. There is usually less anastomosing of such bundles with each other than is the case in the open collateral type. This type is present in some of the *Dicotyledoneae* as well, but not so frequently as the open collateral type. As an example that

may be easily obtained to study, the vascular bundle of Indian corn may be taken. In this the xylem portion shows, in cross-section, four (rarely three or five) large vessels, of which two (annular or spiral) are placed in the radial plane, and the other two (large pitted vessels) lie a little externally to and to the right and left of these two. Between these large pitted vessels, and bordering the outermost of the other two vessels, is a mass of smaller cells, sometimes fibrous, sometimes tracheary in nature.



THIS PAGE IS LOCKED TO FREE MEMBERS

Purchase full membership to immediately unlock this page

DELVE INTO FANTASY, MAGIC, MYTHOLOGY & FOLKLORE

Forgotten Books'
Full Membership gives
access to 797,885 ancient
and modern, fiction and
non-fiction books.

Continue

*Fair usage policy applies

fibrous tissue among the tracheary tissue. In bicollateral vascular bundles, the inner mass of phloem is not separated from the xylem by a cambium layer.

89. Wherever a leaf is attached, one or more vascular bundles in the stem pass out into it. These usually run downward in the stem for some distance before they unite with the other bundles there. In the leaf the phloem portion is downward (i.e. toward the back of the leaf), and the xylem mass uppermost. Here the bundles are the so-called "veins."

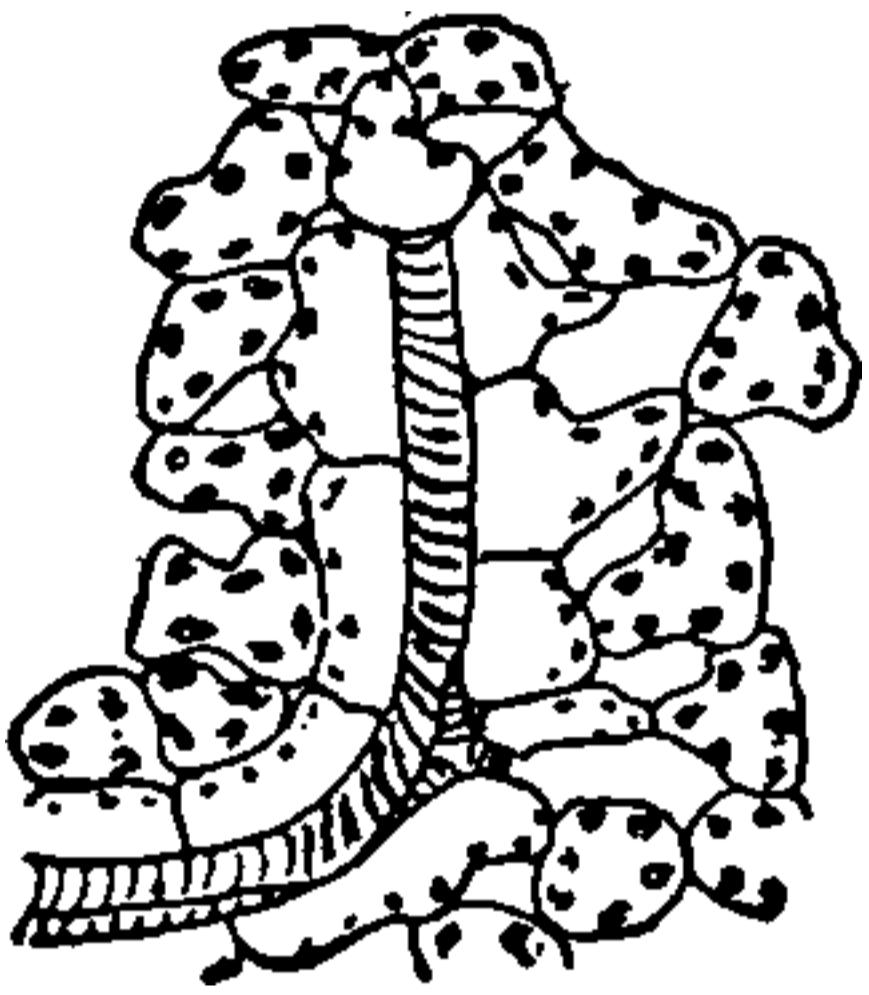

FIG. 28 — Ending of a vascular bundle.

At first they are much like the stem bundles, although usually the cambium is lacking, but the more they are divided, the smaller and simpler they become until finally they may consist of only one or two rows of tracheids, a single row of sieve cells, and a row of companion cells, with a few thin-walled parenchyma cells surrounding the whole. In some cases these bundles end blindly in the parenchyma of the leaf. In other cases they meet other similar bundles and so form a network with no free ends.

90. Secondary Thickening. The fact that in the formation of the open collateral bundles from the procambial strands of meristem tissue, a portion of the meristem remains unchanged as the cambium layer, separating the xylem and phloem, makes it possible for the bundle to continue to grow in thickness. This it does by the growth and periclinal division of the cambium cells, and the transformation of the inner cells thus formed into xylem and of the outer ones into phloem, continually leaving, however, an intermediate portion of cambium which can grow and divide further.

91. The xylem formed during the process of secondary

thickening differs usually quite materially from the primary xylem. It contains much more fibrous tissue, is more compact, and forms a true wood. The phloem also is interspersed with more bundles of bast, and may by its formation soon crush out of recognizable shape the primary phloem. In addition, the tissues forming the primary medullary rays become active. The layer of parenchyma cells that connects the edge of the cambium of one bundle with that of the next bundle becomes itself converted into cambium by the accumulation of large amounts of cytoplasm in the cells, and the formation of periclinal walls. Part of this interfascicular cambium thus formed gives rise only to cortical and medullary parenchyma, but at intervals new bundles arise by the formation of xylem and phloem, respectively, on the inner and outer faces of the cambium layer. Thus, secondary bundles are formed, which divide the medullary rays longitudinally, and as the bundles become more and more numerous, these primary rays may eventually be reduced to thin plates of parenchyma, only one or two cells thick, and perhaps only a few cells wide (measured in vertical direction), but still extending from the pith to the cortex. Additional ("secondary") medullary rays are formed within the bundles when certain cambium cells cease to form xylem elements and from that time forward produce parenchyma cells. These secondary medullary rays usually arise at varying distances from the center, a certain number of new ones being laid down each year.



FIG. 29.—
Four years' growth of a vascular bundles.

92. Where the growth is continuous and equal, the wood is usually of fine grain and uniform. Most woody plants of the temperate zones, however, and of those

portions of the tropics where there are marked wet and dry seasons have annual growth periods, separated by seasons, where growth ceases entirely or nearly so. In such cases the first part of the xylem laid down each year consists of a greater proportion of tracheary elements and fewer wood fibers, the proportion of the latter increasing as the season progresses. The wall of each successive fiber is thicker and the lumen smaller.

Such tracheae as are produced later in the season are smaller than those first formed. The contrast of these small thick-walled numerous wood fibers, produced at the close of one season's growth, and the large lumened tracheary and wood cells formed at the beginning of the next, makes a very distinct line and

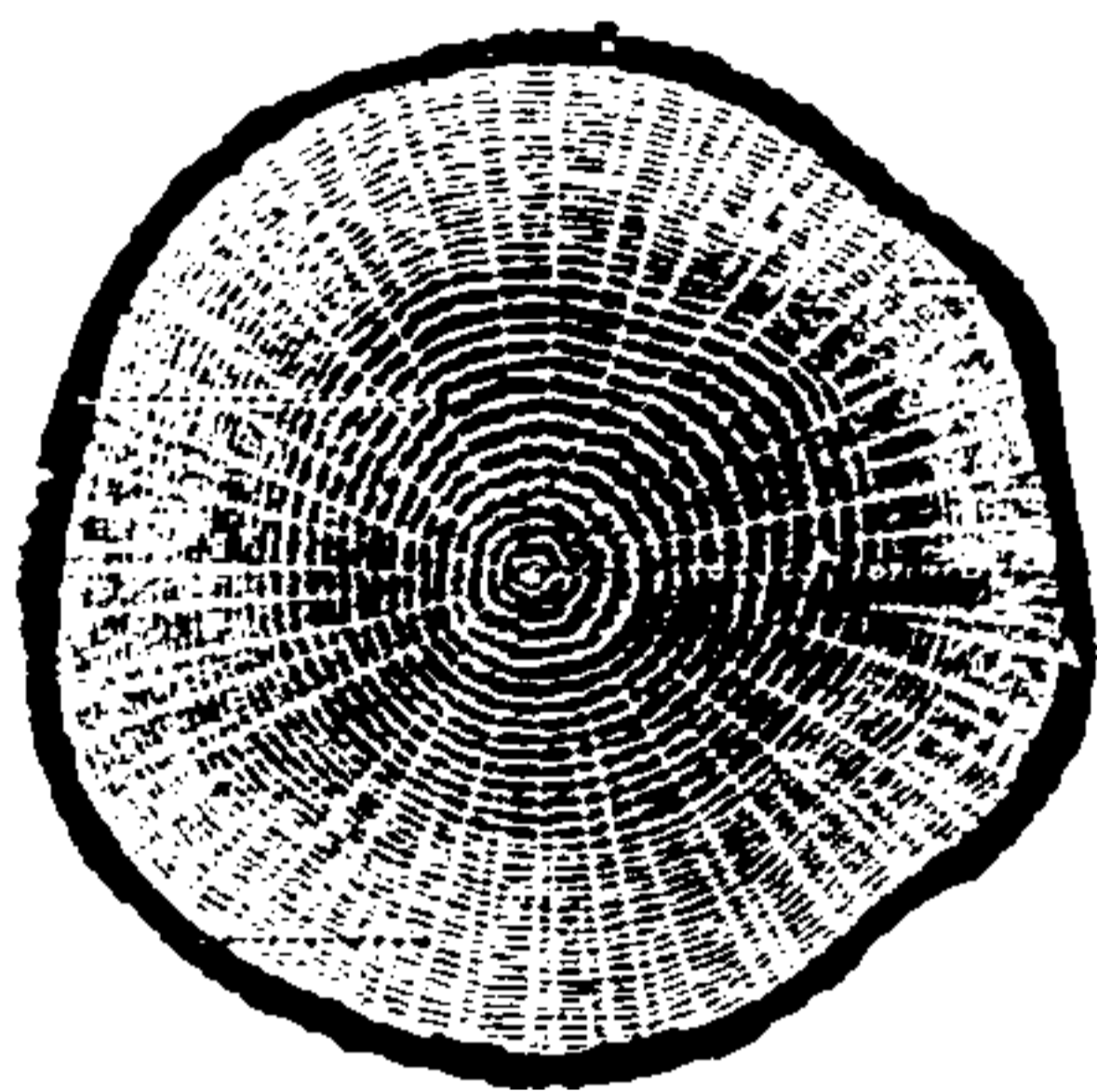

FIG. 30.—Growth rings in stem of oak

marks off the growth rings, which, as they are usually annual, are of great value in determining the age of a tree.

93. Usually the wood nearest the center of a tree undergoes changes after it has reached a certain age. Among these changes are the deposition in the lumina of the cells of various organic substances, which seem to make the tracheary elements no longer able to carry water, and the death of all living cells (e.g. cells of medullary rays, wood parenchyma, etc.), and often a change in color. Such wood is called heart wood, to distinguish it from the water-conducting sap wood, in which the medullary rays and wood parenchyma cells are still alive.

Laboratory Studies. (a) By studying successive thin cross-sections of the stem, beginning at the growing point, there will be found the procambial strands, which give rise to the vascular bundles. They appear, in cross-section, as masses of cells of

small diameter. Further down, part of these strands will be found to consist of tracheary tissue.

(b) Study a vascular bundle of the radial type, by making cross-sections of the larger roots of corn, iris, hyacinth, or of the main roots of seedlings of bean, pea, sunflower, etc. Note the number of xylem plates, location and extent of phloem, the endodermis, pericycle, etc.

(c) Make longitudinal sections of the same kinds of roots, and identify the tissues shown in cross-section.

(d) Using a bean seedling, in which lateral rootlets have begun to show, make numerous cross-sections, so as to find such rootlets in various stages of development, and study their origin and mode of emergence.

(e) The concentric type of bundle may be studied best in cross-sections of the rhizomes of the brake (*Pteridium aquilinum*). Make a longitudinal section also, so as to identify the tissues present.

(f) Vascular bundles that may perhaps be assigned to the concentric type may be studied in cross and longitudinal sections of the stems of *Selaginella* and *Lycopodium*.

(g) Make cross and longitudinal sections of the stem of Indian corn, sugar cane, *Smilax herbacea*, or other monocotyledons, for vascular bundles of the closed collateral type. Note their distribution in the stem.

(h) Open collateral bundles may be studied to advantage in the younger internodes of clover and alfalfa, or the upper ones of sunflower. Note the arrangement of the various xylem elements. Note how the bundles are distributed in the stem.

(i) Study the lower internodes of the same plants, for secondary thickening. Note the differences between the secondary xylem and that formed in the bundle before the secondary thickening had begun. Note the secondary vascular bundles, interfascicular cambium, etc.

(j) Make and study a cross-section of a two-year-old twig of basswood, elm, or other tree. Note the growth rings, and in cross and longitudinal sections determine their structure. Study the primary and secondary medullary rays.

(k) For bicollateral vascular bundles, the best objects are the stems of Cucurbitaceae, e.g. squash, cucumber, etc., although they are found also in the Solanaceae, e.g. younger parts of the stems of petunia, potato, etc.

(*l*) Reduced bundles and bundle endings can be studied in leaves and petals by placing them in some clearing fluid, e.g. a mixture of phenol (carbolic acid), and turpentine after 15 to 20 minutes' treatment with 95 per cent alcohol. Mount in the same fluid and examine under low and high powers. If these objects are previously placed with their cut ends in an aqueous safranin or eosin solution until the colored liquid has filled the bundles these are more conspicuous.

(*m*) Examine the cut ends of logs and stumps of various kinds, to distinguish the heart wood and sap wood. That they are different in some of their chemical characteristics will be shown by their different proneness to decay.

94. The Supporting System. In many plants the supporting and conducting systems are intimately connected, the vascular bundles containing not only the conducting cells but also an abundance of wood and bast fibers. However, at first the stems are often supported by other means. Thus, a strong development of collenchyma strands under the epidermis is a very common occurrence. By the natural turgor and growth of the stem, these collenchyma strands are stretched, and thus stiffen the stem until the fibrous tissues are developed later in connection with the vascular bundles. In the cortex, bast bundles are frequently encountered, independent of any vascular bundles. In the stems of Ferns and Fern Allies, large bundles of fibrous tissues are scattered here and there.



FIG. 31.—Supporting system in stems of (1) moss, (2) fern, (3) flowering plant.

Closely allied to the supporting system of tissues, in function, are those tissues that serve for protection, as for example, the sclerenchyma, deposited in various parts of the plant, such as the bark, roots, fruits, and seeds.

95. In addition to the conducting and supporting systems, the remainder of the plant serves various functions. Thus, a large portion of green plants consists of nutritive tissues. These are usually found in leaves, but are also present in the younger parts of stems. In leaves we can usually distinguish, underneath the upper epidermis, one or more rows of closely packed cells, with their long axes perpendicular to the surface of the leaf, forming the so-called palisade parenchyma. In leaves equally lighted on both sides, this palisade parenchyma is often formed on both surfaces. Below the palisade layers the assimilative cells are looser, forming the "sponge" parenchyma, with larger intercellular spaces between them, which connect with the exterior through the stomata.

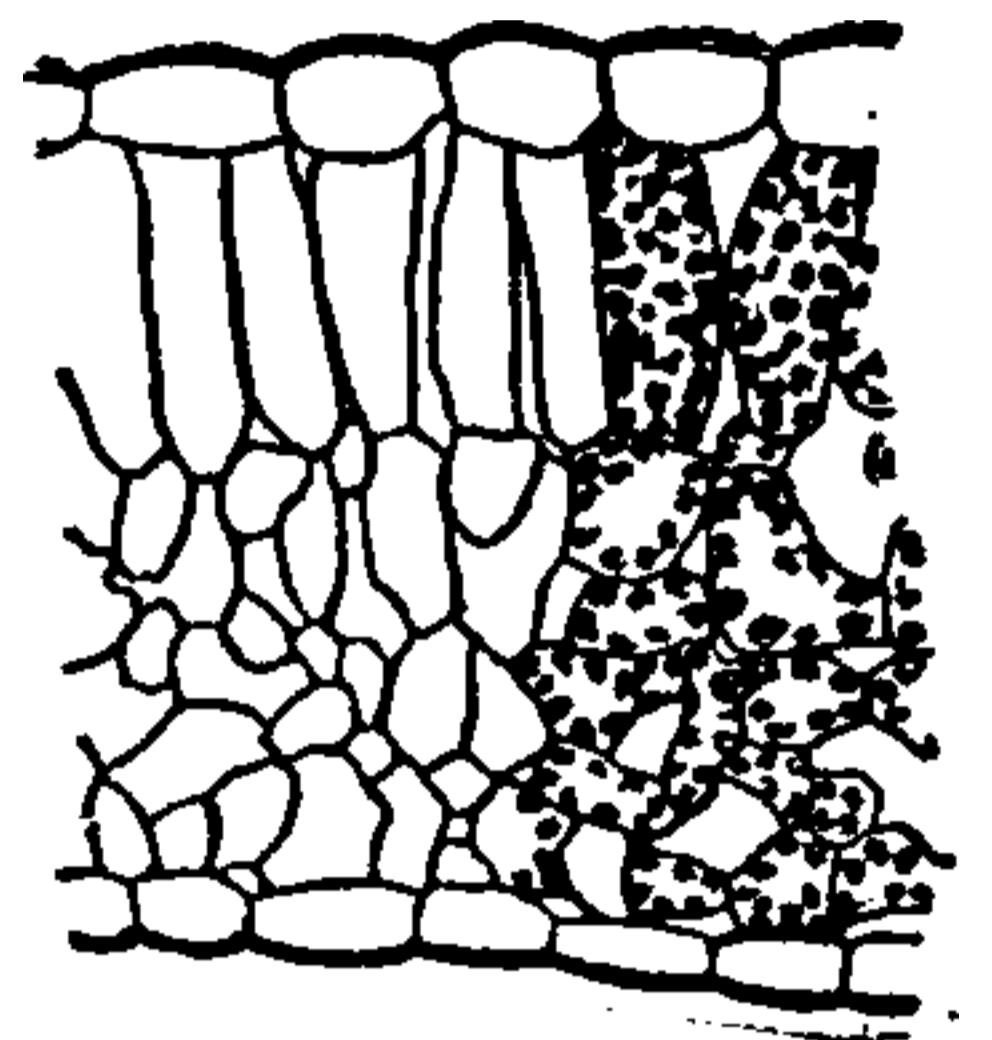

FIG. 32.—Section of a leaf.

96. The system of intercellular spaces is quite marked in all higher plants. These passages are usually con-

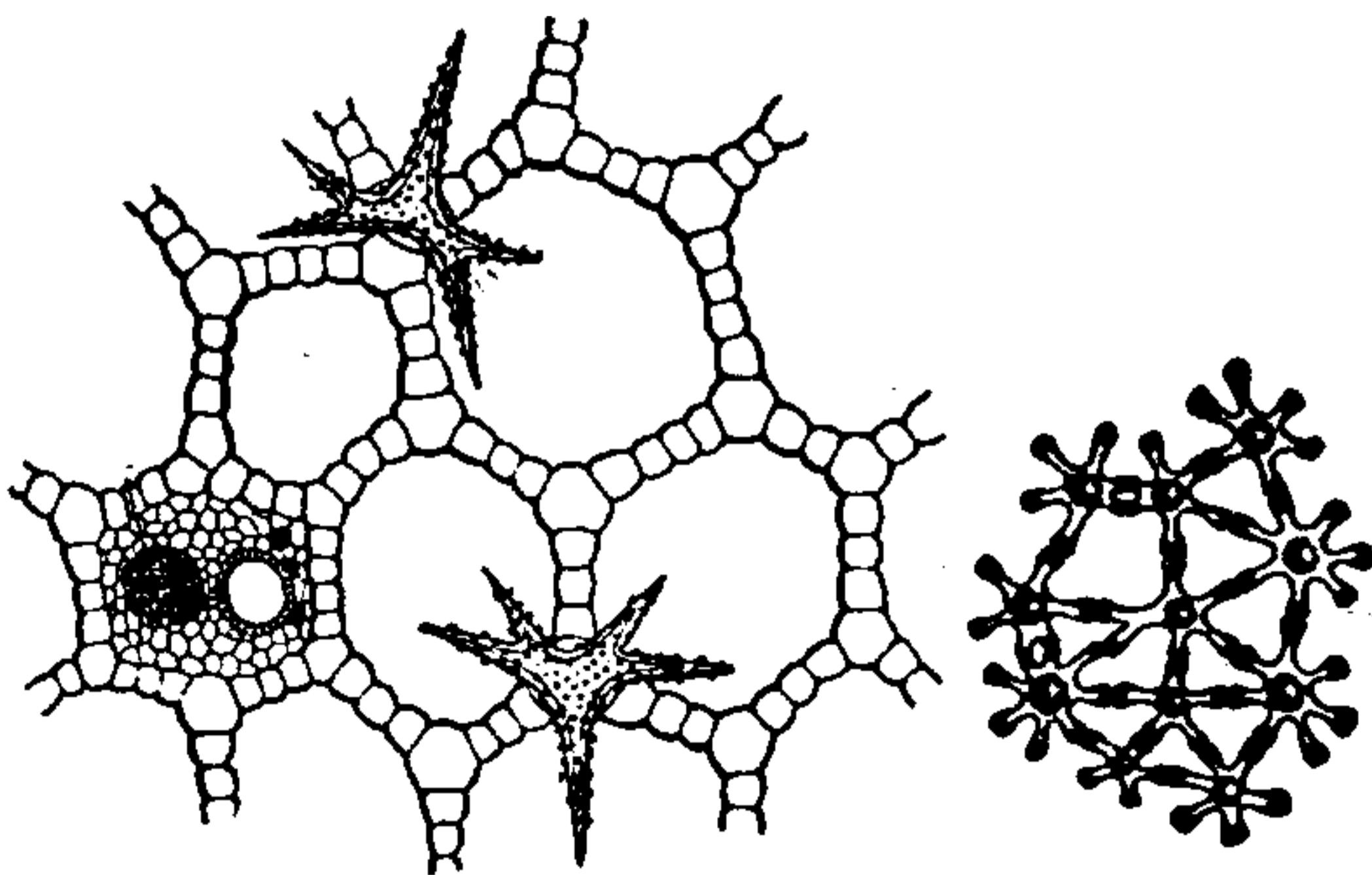

FIG. 33.—Large intercellular spaces in water-lily petiole, and rush stem.

tinuous through the petioles of the leaves into the stems and down into the roots. In plants growing in swampy places or in water these intercellular spaces are very much enlarged and apparently serve the double function of providing an ample air supply to the submerged por-

tions of the plant and of giving buoyancy to the part in which they occur.

97. Another important function of tissues is that of storage of food substances. Storage tissues are usually composed of large parenchyma cells with large central vacuoles and comparatively little protoplasm. In some special cases where the storage product is one of the hemicelluloses this is deposited against the cell wall forming a sort of sclerenchyma tissue.

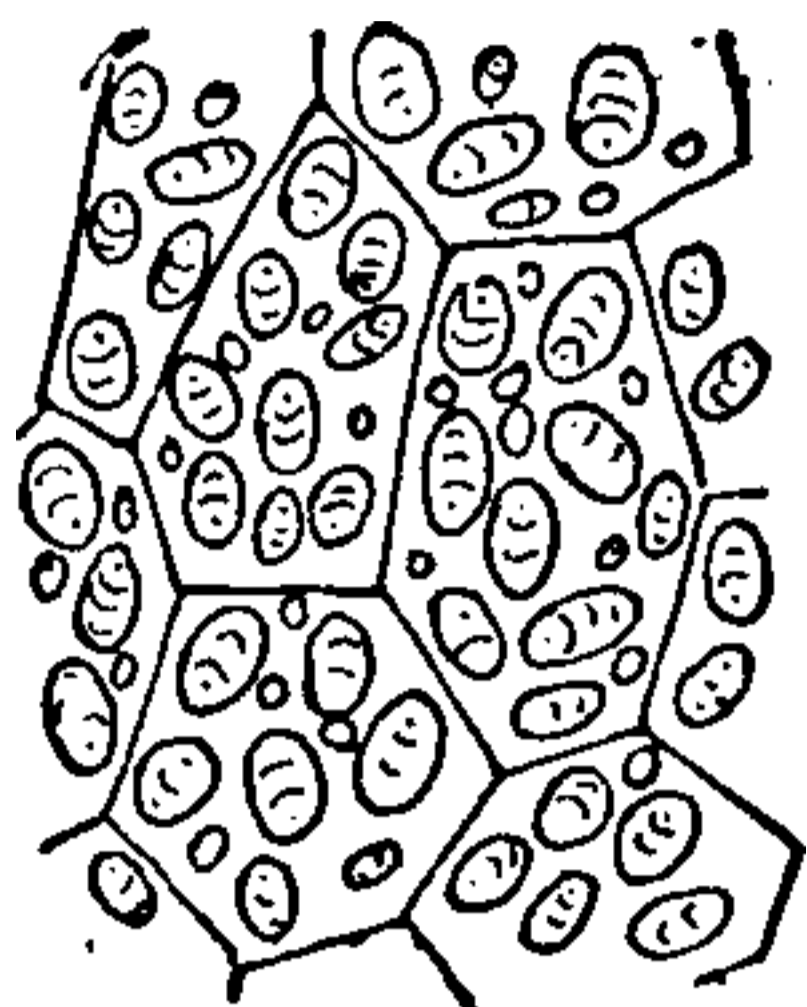

FIG. 34.—Starch storage cells of potato.

98. In many plants are found secretory cells. These often line closed cavities (or “reservoirs”) or elongated passages. These cavities or passages may be formed simply by the pushing apart of certain cells as the secretion is poured into the space between them (i.e. produced schizogenously) or certain cells may be dissolved, forming “lysigenous” cavities. Good examples of the first type are shown by the gum canals of the ivy (*Hedera helix*) and the turpentine canals of conifers or the glands of the leaves of St. John’s wort (*Hypericum*).

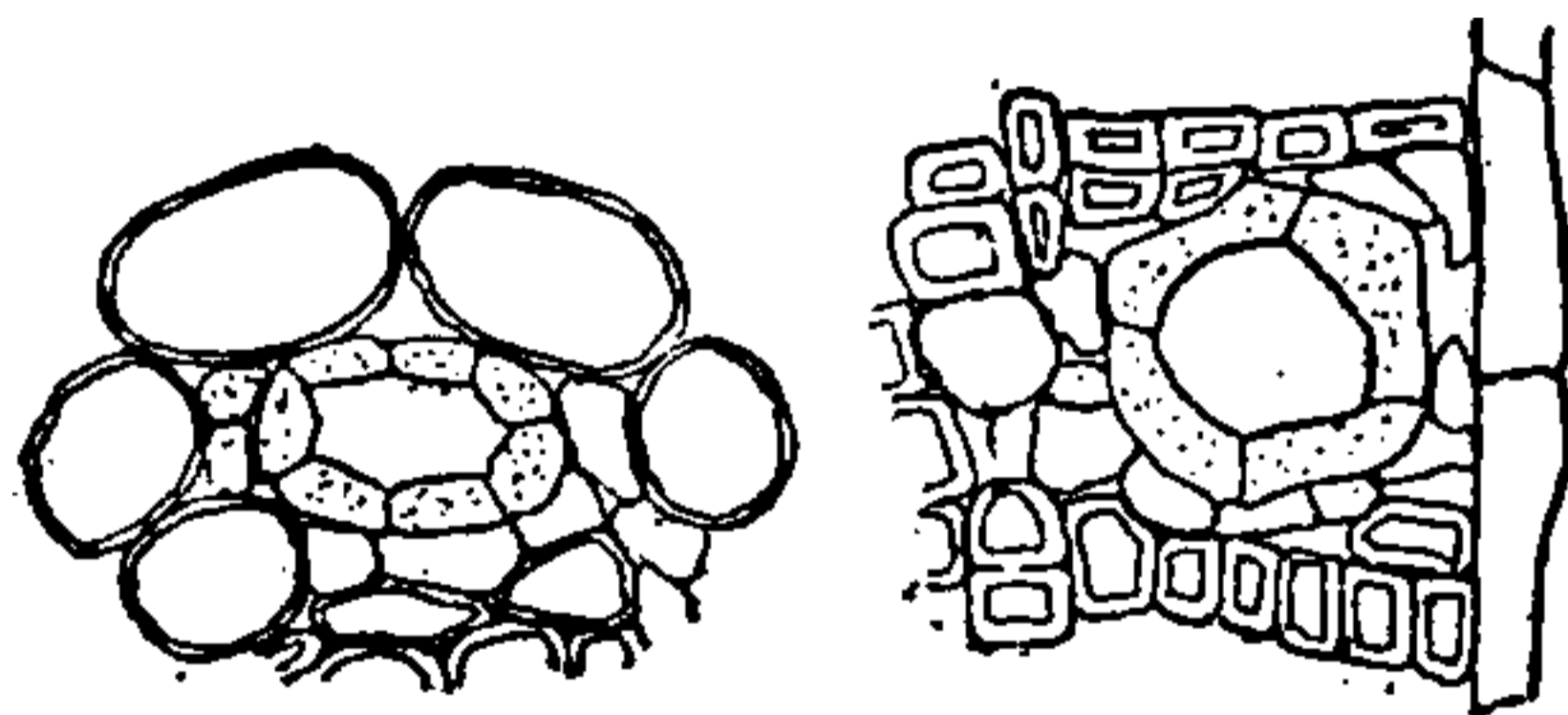

FIG. 35 —Gum and turpentine canals of ivy and pine.

In the leaves and fruits of Rutaceae the cavities more often arise by the dissolving of the secretory cells thus setting free the secretion within a cavity. The secretions are usually gums or ethereal oils, often containing resins, etc. Other cells containing crystals of calcium oxalate and other substances, perhaps including tannin, may possibly be classed as excretory organs in which the excretions are stored up in the absence of any structure that would permit their being thrown out of the plant.



THIS PAGE IS LOCKED TO FREE MEMBERS
Purchase full membership to immediately unlock this page



Never be without a book!

Forgotten Books Full Membership gives universal access to 797,885 books from our apps and website, across all your devices: tablet, phone, e-reader, laptop and desktop computer

A library in your pocket for \$8.99/month

Continue

*Fair usage policy applies

manent but more often a layer of cells starting at the phellogen and dipping inward into the cortex and finally back to the phellogen also becomes converted into phellogen and begins to produce cork. The more or less lens-shaped mass of tissue cut off by this process promptly dies from lack of water and eventually scales off. Thus is formed the flaky type of bark. This process is repeated time and again so that the bark remains only about the same thickness, no matter what the age of the tree.

100. Lenticels. As cork is about to form, a phellogen of special type arises under many of the stomata on the young stems and twigs. This forms a loose mass of cork with large intercellular spaces connecting through the intercellular spaces in the phellogen (these being lacking in ordinary phellogen and cork) with those of the cortex. This mass of cork cells rup-

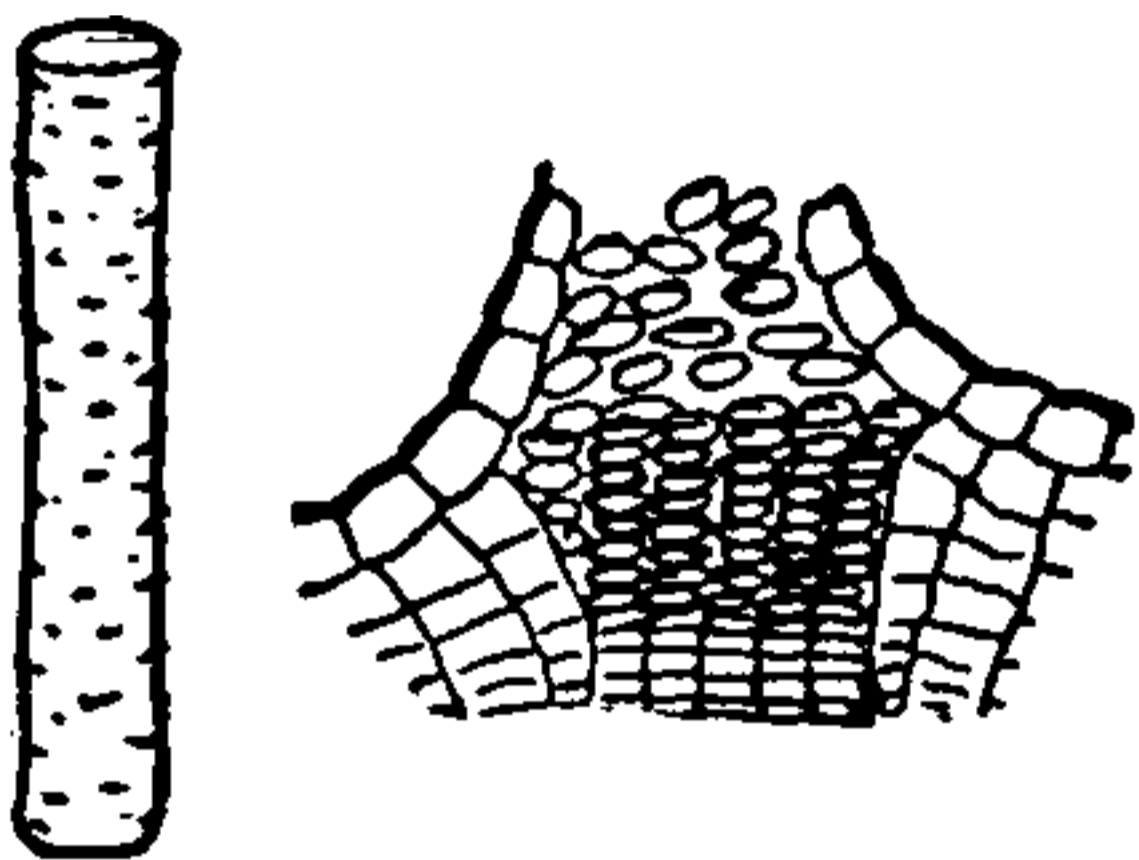

FIG. 37.—Lenticels.

tures the epidermis and forms a minute lens-shaped fleck. These lenticels function then as openings for the exchange of gases while at the same time the mass of loose cork cells greatly reduces the water loss.

101. In addition to the foregoing cases cork is also formed in many plants as a result of wounds. The injured cells die but those immediately or but a short distance below become converted into phellogen which produces a cork layer that forms an effective barrier against further water loss and probably also prevents in a large measure the entry of foreign organisms. Frequently this cork thus formed serves as an abscission layer, i.e. it splits, and permits the dead tissues to slough off. The layers normally found at the base of the leaf petiole in the autumn are of similar nature, serving to

permit the fall of the leaves and at the same time covering the exposed surface with a cork layer which prevents the loss of water or entry of harmful organisms.

Laboratory Studies. (a) Examine the cross-section of a very young twig of elder or of a young stem of lamb's quarters (*Chenopodium album*) and note the supporting system which at this stage consists of longitudinal strands of stretched elastic collenchyma just under the epidermis.

(b) In older parts of the stem of the same plant note how the main supporting function has been assumed by the wood fibers associated with the xylem of the vascular bundles and by strands of bast fibers sometimes closely associated with the phloem of the same bundles and sometimes independent of any bundles.

(c) Make a cross-section of a leaf of beech or lily or other plant and examine. The special nutritive palisade tissue is present next to the upper epidermis. In the lower part of the leaf note the "sponge" parenchyma with its large intercellular spaces. The leaf of cottonwood (*Populus* sp.), compass plant (*Silphium laciniatum*), etc., will show palisade tissues on both sides.

(d) Make a cross-section of a stem of a water lily (*Castalia*, *Nelumbo*, etc.) or of a rush (*Juncus*) or of some other semi-aquatic or aquatic plant. Note the large intercellular spaces. Note also the rather small development of water-conducting tissues.

(e) For examples of tissues devoted to storage purposes study sections of a tuber of potato, root of sweet potato, pith of twig of apple or sassafras, seed of date, etc.

(f) Make a cross-section of the stem of ivy (*Hedera helix*) for gum canals lined with secretory cells. Similar canals in the wood and leaves of Conifers (pines, spruces, etc.) contain turpentine.

(g) Make a cross-section of the leaf of St. John's wort (*Hypericum*) or leaves or fruit of the orange or lemon (*Citrus*) for secretory reservoirs ("glands") in the tissue.

(h) Examine various flowers and study the location and structure of the nectaries. Extra-floral nectaries may be found on leaves of various plants, e.g. some of the plums. Other

types of glands may be found on the "tentacles" of the leaves of the sun-dew (*Drosera*).

(*i*) Section a very young twig of basswood (*Tilia*) or elm or other tree and note the epidermis. Compare this with a one or two year old twig of the same tree and note the cork formation. Study cross-sections of various kinds of tree trunks and note the different types of cork formation in these.

(*j*) On a young twig of elder (*Sambucus*), snowball (*Viburnum*) or birch (*Betula*) section the lenticels in different stages of development and study them.

(*k*) In the autumn make longitudinal sections through the base of the petiole of leaves of maple, elm or other deciduous-leaved trees. If made at the proper place and time the cork-like abscission layer may be found.

REFERENCE BOOKS

The books enumerated for Chapters I and II.

CHAPTER IV

PLANT PHYSIOLOGY

102. Plant Physiology has for its subject the study of the activities of the plant and of its parts. It is not sufficient to learn about the morphology, i.e. the external and internal structure; we must also seek to learn what the different parts are for, how the plant carries on its activities and the relations of the plant to the external surroundings. In the preceding chapters the functions of the parts have been mentioned briefly in connection with the special structures. In this chapter, it is sought to take up the plant activities as a whole. Much of what is here given can be used by the skillful teacher at the same time that the foregoing chapters are being studied.

Plant Physiology will be treated under the following heads: (1) Nutrition, (2) Growth and Reproduction, (3) Movements. To these will be added (4) a short consideration of the Pathology of Plants.

103. Nutrition, in its widest sense, includes the taking in and giving out of water and other substances, their transportation from one part to another in the plant, their use in the plant in the formation of food, the use of this food, and the energies required or set free in all these processes.

104. The most important single substance taken in by a plant is, beyond doubt, **water**. The driest plant parts, such as seeds, possess from 5 to 10 per cent. or more of water while leaves may possess 75 per cent. or

even greater amounts. Fleshy fruits like the pear and grape contain still larger amounts. Algae are extremely watery, the amount of water in *Spirogyra* probably exceeding 97 per cent. This water is present not only in the vacuoles but also in the cell wall and protoplasm, both of which have the property of imbibing water to a considerable extent. Thus even lignified cell walls may have one-third of their weight as water and protoplasm is probably not active unless 75 per cent. or more water is contained in it.

105. This water is almost continuous throughout the whole plant, so that we may think of a plant as a mass of water of the shape of a plant with the interstices occupied here by molecules of cell wall substance, there by protoplasm, the water being continuous also with the water surrounding the roots in ordinary plants, or the whole plant if it is aquatic.

106. Although the water is continuous throughout the plant, it is held more abundantly in some parts than others, and may be in motion within the plant. The entry of water into a cell is through the process called osmosis. The plasma membrane of the cell is a semipermeable membrane which is almost perfectly permeable to water but almost impervious to some of the substances in solution in the water of the cell. Under

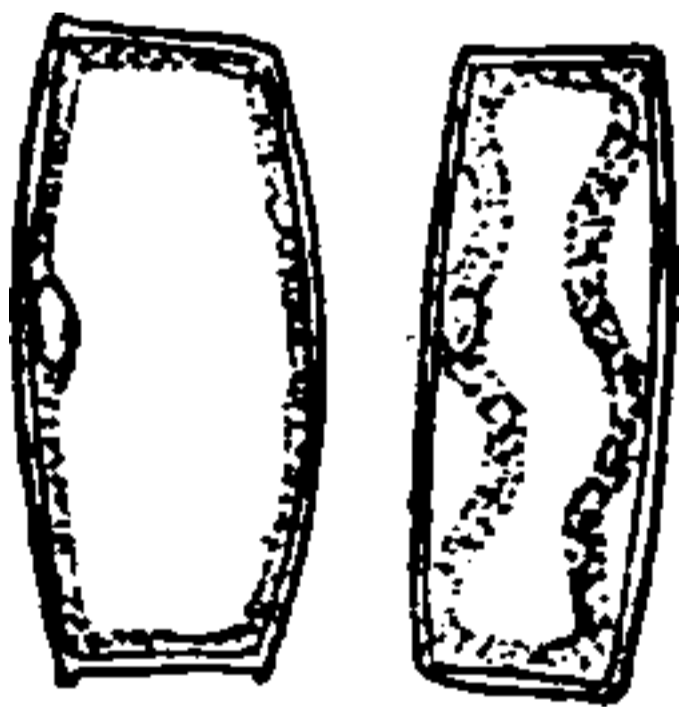

FIG. 38.—A turgid, and a plasmolyzed cell.

such circumstances, if the solutes inside the cell are more concentrated than those outside, the molecules of water pass more rapidly into than out from the cell and it becomes filled with water. The protoplasm is pressed against the cell wall and this stretches until it may be increased in area in some cases by as much as 50 per cent. This stretching continues until the wall can stretch no

more or until the counter pressure of the stretched walls equals the osmotic pressure (i.e. the power with which, under the given difference in density of the outer and inner solutions, the water from the outside tends to enter the cell). Such a water-distended cell is said to be turgid or in a state of turgor. The pressure within it may equal several atmospheres. Jost gives this pressure for some desert plants as equalling one hundred atmospheres, i.e. about 1500 pounds per square inch.

107. If a cell be in contact with a plentiful water supply, it will become as turgid as the difference in osmotic pressure outside and inside will permit. If a cell adjacent to it is not in contact with the external water, there will be a passage of water from one cell to the other, the direction depending upon which cell has the denser solution in its cell sap. Thus, in a plant with one part exposed to evaporation into the air and with the other part in water there will be a constant passage of water into the plant and up through it from cell to cell, by osmosis, and out into the air by evaporation from the wet surface of the cell walls.

108. In larger land plants, however, this rather slow passage of water from one cell to another by osmosis is too slow to supply the aerial parts with the requisite amount of water. Such plants possess special elongated cells no longer living and often with the separating partitions dissolved out, viz.: the tracheae and tracheids. (See paragraphs 46 to 49.) These serve as tubes through which the water rises, not as a simple diffusion of molecules but with a mass motion, i.e. as a definite current carrying with it whatever may be dissolved.

109. In these plants then we can trace the water through the following steps of progress. It enters the root hairs by osmosis from the surrounding soil where it

is present in thin or thick films around the soil particles, the entry being molecule by molecule. It passes by osmosis from cell to cell through the cortex of the root until the tracheary tissue of the vascular bundle is reached. It enters these vessels (just by what force is not clear) and ascends through them (also by what force

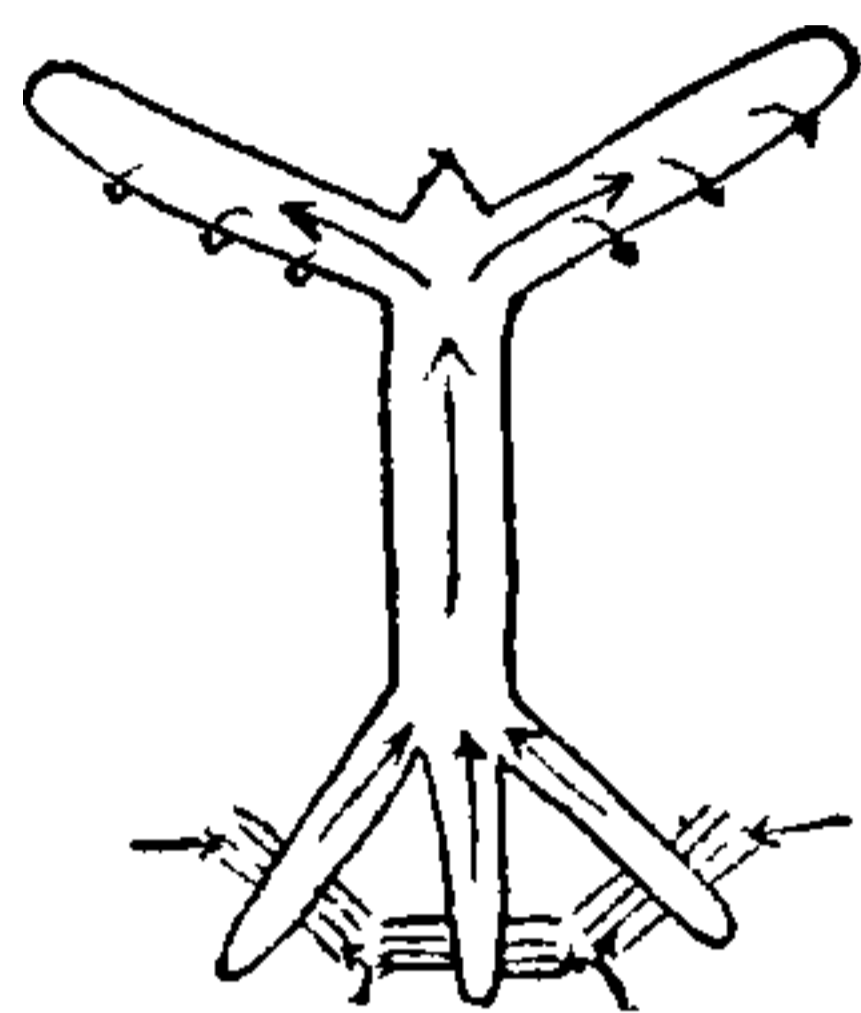

FIG. 39.—Course of water into, and through a land plant.

is uncertain). Some of it is taken out by osmosis, by various parenchyma cells (e.g. medullary rays) bordering the tracheary tissue and passed osmotically to the various tissues at that approximate level, but the bulk passes on out into the leaves where it is taken by osmosis into the parenchyma cells.

From the cells bordering the larger air spaces, it evaporates into these and passes as vapor out through the stomata.

110. The evaporation of water from a wet membrane (e.g. cell wall) makes available a large amount of energy for lifting up water to replace that evaporated. It has been shown that the energy thus available in a leaf is many times more than that necessary to lift the water up to the tops of the highest trees (150 meters). However, though the energy is ample, the air pressure at sea level is only sufficient to lift water not quite ten meters into a vacuum. The osmotic pressure developed in roots that are rapidly absorbing water is enough occasionally to lift water to a height of eleven meters in the grape and even twenty-five meters in the Birch (*Betula lutea*). The distance that this root pressure will lift water plus the height air pressure will lift water into a vacuum fall far short of the distance water must be lifted in tall trees. It has been suggested that perhaps the cohesion that exists in water in narrow vessels



THIS PAGE IS LOCKED TO FREE MEMBERS

Purchase full membership to immediately unlock this page

DELVE INTO FANTASY, MAGIC, MYTHOLOGY & FOLKLORE

Forgotten Books'
Full Membership gives
access to 797,885 ancient
and modern, fiction and
non-fiction books.

Continue

*Fair usage policy applies

advantage of a plant to have transpiration taking place but just the contrary.

113. The amount of water given off by transpiration is very large. The water loss from a Birch tree, standing alone and estimated to have 200,000 leaves was calculated by von Höhnel at about 500 liters on a very hot dry day and about 60 to 70 liters on average days. An acre of hops will evaporate three million to four million liters of water in a season. Dietrich estimates that for every gram of dry substance found in a plant, from 250 to 400 grams of water have been evaporated. In twelve hours, a grape leaf evaporates as much water as would form a film 0.13 mm. deep over the whole leaf, while for cabbage and apple leaves in the same length of time the figures are respectively 0.31 and 0.25 mm. In one season, an oak tree, during the time it holds its foliage, evaporates an amount equivalent to 33 mm. over all its leaves. An open water surface would evaporate, in the same time, 500 to 600 mm., showing that the evaporation (transpiration) is far less from the leaves than from a free surface.

114. It has been shown that an impermeable surface with very numerous openings, as for example, the epidermis with its numerous stomata, evaporates nearly as much water as if it were a free water surface. The stomata, however, are capable of closing and thus almost wholly preventing water loss for such periods of time as they may remain closed. At night they are nearly closed. When the plant begins to wilt, it has been shown that they also close automatically through reduced turgor of the guard cells thus preventing too great a loss of water. All physical phenomena which increase evaporation also increase the water loss from the leaves as long as the stomata remain open, e.g. increased

temperature and dryness of the surrounding air, sunshine, etc.

115. Many plants exude water from specially modified stomata (the so-called water pores) at the edges of the leaves when the movement of water upward has been strong and then, by increase of the humidity of the air, the evaporation has been checked rather suddenly. This may take place in the form of drops or even as a fine stream. It is called guttation. Its mechanics and use are not clear.

Laboratory Exercises. NOTE: In a large class, many of these experiments cannot be performed by every student. In that case the instructor should assign some experiments to one student, others to another throughout the class or should set up the experiments himself before the class. In either case, every student should make complete notes upon the experiment for himself.

(a) Weigh a handful of freshly picked leaves quickly before they have begun to wilt. Place them in an oven at the temperature of about 110° C. and dry them for twelve to twenty-four hours. Now weigh them and note the loss in weight. This is almost entirely due to the evaporation of the water in the leaf. Calculate the percentage of water in the original weight. Repeat the experiment with various parts of the same plant such as stems, roots, flowers, fruit, seeds, etc., and compare the amount of water in these different parts as well as with the corresponding parts of other plants.

(b) To demonstrate imbibition by cell walls, take a measured block of wood 5 or 6 cm. long and 3 or 4 cm. square. Measure it when perfectly dry, i.e. after having been kept a day or two in an oven at 110° C. Then soak it in water (preferably warm or hot, to hasten the process). Now measure accurately. The piece will be found to have become perceptibly larger owing to the imbibition of water by the cell walls. Probably the first entrance of water into dry seeds is also due to imbibition of water by the cell walls and protoplasm. As soon, however, as the latter has imbibed enough to become liquid, osmosis begins to act also in the taking in of water.

(c) Osmosis may be demonstrated by tying a piece of fresh bladder securely across the mouth of a thistle tube which is inverted and filled with a strong solution of sugar up to a mark on the stem. The larger end with the bladder is now placed in a dish of water so that the water outside stands at the same height as the water inside. The water will enter through the bladder by osmosis and ascend the stem, perhaps reaching a height of a meter or more above the level of the water outside. The more impermeable the membrane is to the substance in solution while still remaining permeable to water, the greater the difference in level and the higher the pressure that can be obtained. The latter can be measured roughly by connecting the stem of the thistle tube to a mercury manometer.



FIG. 40.
Osmosis
experiment (c).

(d) The relation of osmosis to turgor may be demonstrated by making an "artificial cell." Fill a test tube with a strong sugar solution and tie a piece of bladder firmly over the open end. Place in a dish of water. The water that passes into the tube by osmosis through the bladder causes the latter to be stretched and to bulge out. On removing the tube from the water, and pricking the bladder with a pin, the pressure developed by the stretching of the bladder will force the water out in a stream.

(e) Mount one or two filaments of *Spirogyra* in water and examine. Measure the length of a portion including a definite number of cells. Now draw a 2 per cent. potassium nitrate solution or a 5 per cent. sugar solution under the cover glass by adding it at one side and withdrawing the water from the other side with a piece of filter paper. Measure the filament again. Add increasingly strong solutions and when the right strength is reached, the cytoplasm will be found to be drawing away from the corners of the cell wall, i.e. plasmolysis has begun. This indicates that with the withdrawal of water by the solution outside, the much stretched cell walls have lost their tension until they have reached a state in which they are not at all stretched. As the water is still withdrawn from the cell, the cytoplasm is pulled further and further away from the wall. At this stage, again measure the filament and calculate the amount that the turgid filament was stretched.

(f) To demonstrate that evaporation from a membrane filled

with water has a strong lifting power, cover the end of a thistle tube tightly with a piece of bladder or fill the mouth with a tightly fitting thin layer of plaster of Paris. Invert the tube and fill completely with water that has been boiled to remove the air so that bubbles will not be produced in the tube. Invert again with one end of the tube in a dish of mercury. Wet the bladder or plaster of Paris plug externally. As evaporation progresses, the mercury will be drawn up into the tube until a point is reached where the pressure of air on the outside of the bladder or plaster of Paris is sufficient to force the water back out of it so that it is no longer wet. It then permits air to pass through rapidly and the mercury soon recedes to its original level. Similarly, it is assumed that the evaporation of water from the wet cell walls into the intercellular spaces of the leaves exerts a strong lifting power on the water in the stem of the plant. This will be shown by the following experiment.

(g) Cut a leafy twig and fasten it, without allowing the cut end to dry out, into a glass tube filled with water and with its lower end in mercury. This experiment, if successful, will also show a rise of mercury in the glass tube as in the preceding one.

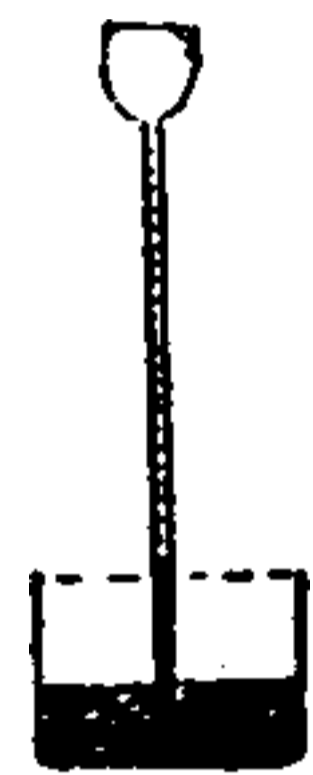

FIG. 41.
—Evaporation experiment (g).

(h) Place the cut end of a stem (preferably a herbaceous one) in a strong aqueous solution of safranin. After an hour or so, make cross-sections at various points. The colored solution will be found in the tracheary tissue (and after longer standing also in some of the immediately surrounding tissues, especially in wood fibers).

(i) Place a branch which has been girdled (i.e. the bark removed to but not including any of the wood) with its lower end in water, the girdled area being protected from drying out by coating with grafting wax or paraffin. Compare with a similar branch not girdled. Take a third branch and through a small slit in the bark cut off the wood entirely with as little injury to the bark as possible. Place it in water like the other two. Note the differences in the rapidity of wilting in the different cases.

(j) Take a potted plant, e.g. a geranium or begonia, and after watering it well, envelop the pot in a sheet of rubber, tying the rubber firmly about the stem of the plant. Instead of using the rubber, the outside of the pot and the top of the

soil may be made practically water proof by means of melted paraffin whose melting point is sufficiently low so as not to injure the stem when applied to the top of the soil in a melted condition. Weigh the pot and place in a dry room for an hour and weigh again. Calculate the loss of water per square centimeter of leaf surface. Place in a moist room under the same light conditions as before and note the loss of weight in an hour. Such experiments are not accurate as many factors enter in to interfere, but they give an idea of the approximate amount of water evaporated. The experiment may be continued a long time by providing an opening in the rubber or paraffin through which a thistle tube passes and adding every twenty-four hours as much water as was lost in the preceding 24-hour period. By keeping a record in this way, the amount of water lost in a week can be determined roughly. (Of course the increase in weight of the plant itself as it grows is a factor not taken into consideration in the foregoing nor the effect upon the roots of the partial exclusion of the air by the rubber or paraffin.)

(k) To show that it is mainly through the stomata that evaporation (transpiration) occurs, take three lilac leaves of as nearly equal size as possible. Coat the ends of the petioles of each and the under surface of one and the upper surface of another leaf with a varnish made of equal parts of beeswax and lard or ordinary grafting wax if somewhat softened. Both surfaces of the third leaf are to be left uncoated. The stomata are found only on the lower surface and it will be found that the leaf with this surface coated, thus covering the stomata, remains fresh for a long time while the other two wither quickly.



FIG. 42.
—R o o t
p r e s s u r e
e x p e r i m e n t
(m).

(l) The leaves of the cottonwood (*Populus*, various species) have stomata on both sides. Repeat the foregoing experiment with leaves of this and compare with the results obtained with the lilac.

(m) Root pressure may be demonstrated by cutting off the stem of a rapidly growing sunflower or other rather large plant (e.g. tomato, geranium, castor bean, etc.) and slipping a heavy rubber tube over the cut stump, connecting this with a narrow glass tube. If the soil be kept warm and wet water will soon begin to escape from the cut surface and will rise to a

considerable height in the tube. If the latter be connected with a mercury manometer the pressure can be measured.

116. Nutrients Other than Water. All other substances can enter the plant only in solution in water. This is true of the gases as well as of mineral salts, for although a gas may enter the air spaces of a leaf in the gaseous state, it cannot penetrate the wet cell walls in this state but must go into solution. It is then subject to the same physical laws of diffusion as the other solutes.

117. The wet cell wall presents no (at least marked) obstacle to the diffusion of any solute. The plasma membrane, however, is impermeable for some, difficultly permeable for others, and easily permeable for still other substances. Accordingly the molecules of the substances in solution outside of a cell will penetrate into the cell with different degrees of rapidity and independent of the direction that the water is passing. The result will be that the solution inside of the cell may have its components in entirely different proportions from the solution outside.

118. The process by which solutes pass into the cell and from cell to cell is diffusion. This is the molecular passage of a solute from that part of a solution where the concentration of that particular solute is greater to where it is less. As long as the plasma membrane is easily permeable for the particular solutes they have no osmotic effect and may diffuse in the same direction with or counter to the osmotic stream. Thus the dissolved salts that enter a plant do so independently of osmosis and diffuse toward those parts of the plant where these particular salts are less abundant. They will not become more concentrated anywhere in the plant than outside of it as long as they retain their same composition and the permeability of the plasma membrane remains

the same. Frequently, however, they are changed chemically after they enter the plant and then are no longer able to pass through the external plasma membrane. In such a case the plant may be able to take in large amounts of one substance from a dilute solution. Certain seaweeds, for example, accumulate large amounts of iodine compounds from the sea water which contains iodides only in very great dilution.

119. Water consists of hydrogen and oxygen (H_2O). Besides these two elements eight others are ordinarily necessary to plant life. They are carbon (C), which chiefly enters the plant in the form of carbon dioxide (CO_2) (see paragraph on photosynthesis), nitrogen (N) in the form of nitrates or ammonium salts, calcium (Ca), magnesium (Mg) and potassium (K), these mostly occurring as phosphates, nitrates, sulphates or carbonates, iron (Fe) in very small amounts as salts of various acids, sulphur (S) almost entirely as sulphates (except in those plants that feed on organic food where it may be taken up from the proteins and a few lower plants which use H_2S or even free sulphur) and phosphorus (P) as various phosphates. In addition to these, sodium (Na) is required by some plants, while on the other hand calcium (Ca) is not required by certain fungi. Of the ten elements first mentioned the last seven are usually taken in as mineral salts from the water in which they are dissolved. The oxygen is taken in, in the acid radical of the sulphates, nitrates, carbonates and phosphates, in combination with hydrogen in water, and in combination with carbon in carbon dioxide as well as in the elementary form directly from the air or in solution in the water. Carbon in addition to being taken in as carbon dioxide exists in the carbonates and in the case of hysteroophytes, also in various organic substances taken in by the plant.



THIS PAGE IS LOCKED TO FREE MEMBERS
Purchase full membership to immediately unlock this page



Never be without a book!

Forgotten Books Full Membership gives universal access to 797,885 books from our apps and website, across all your devices: tablet, phone, e-reader, laptop and desktop computer

A library in your pocket for \$8.99/month

Continue

*Fair usage policy applies

shown that solutions of certain salts poisonous to plants become innocuous upon the addition of certain other salts which of themselves may also be poisonous. This discovery has thrown doubt upon many of the conclusions of earlier botanists as to the functions of salts that are supposed to be essential to plant life.

122. So far we have merely considered what substances are required by the plant and something of the form in which the plant takes them in. Before they can be used they must undergo various decompositions and recombinations; in other words after absorption there must be assimilative processes. Perhaps the most fundamental of these processes is that by which the carbon compounds are built up by green plants, a process called photosynthesis.

123. Photosynthesis. The green parts of all chlorophyll-bearing plants absorb carbon dioxide from the surrounding water if aquatic plants, or from the air, which contains about three parts of it to ten thousand. This absorption goes on only when the plant is exposed to the light. At the same time there is an increase in the amount of carbohydrates often manifesting itself to the eye by the formation of starch grains in the chloroplasts, but also demonstrable chemically by the increased amount of sugars (chiefly glucose $C_6H_{12}O_6$) in the cell sap. At the same time it can be demonstrated that oxygen is given off by the plant. It is this process, the manufacture of carbohydrates by green plants in the presence of light, that has received the name photosynthesis (from the Greek meaning "putting together by light").

124. Careful experiments have shown that this process cannot occur in the absence of any one of the factors mentioned in the preceding paragraph. Thus a

plant growing in the light in an atmosphere free from carbon dioxide cannot manufacture carbohydrates any more than if it were in the dark. A plant lacking chloroplasts, e.g. the fungi, cannot manufacture carbohydrates from carbon dioxide even if light be present (excepting certain bacteria, the so-called nitrite and nitrate bacteria). The process takes place in the chloroplasts apparently. The light rays most effective in photosynthesis seem to be those in the red part of the spectrum while those at the violet end also have some value. Those lying between seem in the main to be useless. The green color represents the portion of the white light that strikes the chlorophyll and is reflected back or passes through it without being absorbed. The raw materials are carbon dioxide and water, the energy is derived from the absorbed rays of light and the end products are carbohydrates and oxygen.

125. The exact steps in photosynthesis are not certainly known but the following seems to be the probable course of events:

$\text{CO}_2 + \text{H}_2\text{O} = \text{H}_2\text{CO}_3$ (water, plus carbon dioxide, equals carbonic acid).

$\text{H}_2\text{CO}_3 = \text{H}_2\text{CO} + \text{O}_2$ (carbonic acid acted on by the energy derived from light by the chlorophyll is changed into formaldehyde and oxygen).

$6\text{H}_2\text{CO} = \text{C}_6\text{H}_{12}\text{O}_6$ (formaldehyde, probably by the aid of more energy derived from the light is polymerized into glucose).

It will thus be seen that for every molecule of carbon dioxide used up one molecule of oxygen (O_2) will be set free. Glucose is **the carbohydrate** first formed in most cases but as this accumulates in the chloroplasts and cell sap it is often transformed rapidly into the insoluble starch $(\text{C}_6\text{H}_{10}\text{O}_5)_n$ which becomes stored up in large quantities in the chloroplasts. Sometimes instead of

starch, drops of oil are produced in the cytoplasm and cell sap, or cane sugar ($C_{12}H_{22}O_{11}$) or some other carbohydrates.

126. The further fate of the carbohydrates formed in photosynthesis is varied. The excess of glucose or other sugars in the chlorophyll-bearing cells in addition to what is put aside temporarily in insoluble form as starch diffuses through the adjacent cells and finally reaches the vascular bundles where it enters the parenchyma cells bordering the sieve tubes. It probably diffuses through these into the latter in which it diffuses and is probably also carried by streams of protoplasm to those parts of the plant where the tissues contain less glucose. Here it diffuses out into these tissues. Besides passing in the sieve tissues diffusion doubtless occurs from cell to cell throughout the parenchyma of the cortex especially in those cells bordering on the sieve tubes. During the night the starch grains that have accumulated in the chloroplasts in day time are transformed into glucose which diffuses in the manner just described.

127. The carbohydrates transported in this manner may be stored up as reserve food in various forms. Thus they may be transformed into starch in the leucoplasts of the storage organs, e.g. tubers of potato, roots of sweet potato (*Ipomoea batatas*), pith of various twigs such as apple, sassafras, etc., medullary rays of many trees, endosperm or cotyledons of seeds, etc. Cane sugar may be found in many plants such as beets, maple, sugar cane, etc. Inulin is found in the roots of many plants particularly those belonging to the order Asterales. Transformed into fats they are found in many seeds, e.g. flax, cotton, peanut, castor bean, as well as in the bulb scales of onion, leaves of cabbage, etc. In the seeds of many palms, e.g. date, and the wood of many trees, e.g. elm and



THIS PAGE IS LOCKED TO FREE MEMBERS

Purchase full membership to immediately unlock this page

DELVE INTO FANTASY, MAGIC, MYTHOLOGY & FOLKLORE

Forgotten Books'
Full Membership gives
access to 797,885 ancient
and modern, fiction and
non-fiction books.

Continue

*Fair usage policy applies

pounds. These bacteria form galls on the roots of the host plants. As they grow old the host plant digests them and is thus able to thrive in a soil free from nitrogenous compounds. Thus if the bacteria are present, crops of beans, clover, alfalfa, etc. will actually increase the amount of nitrogenous compounds in the soil instead of decreasing it.

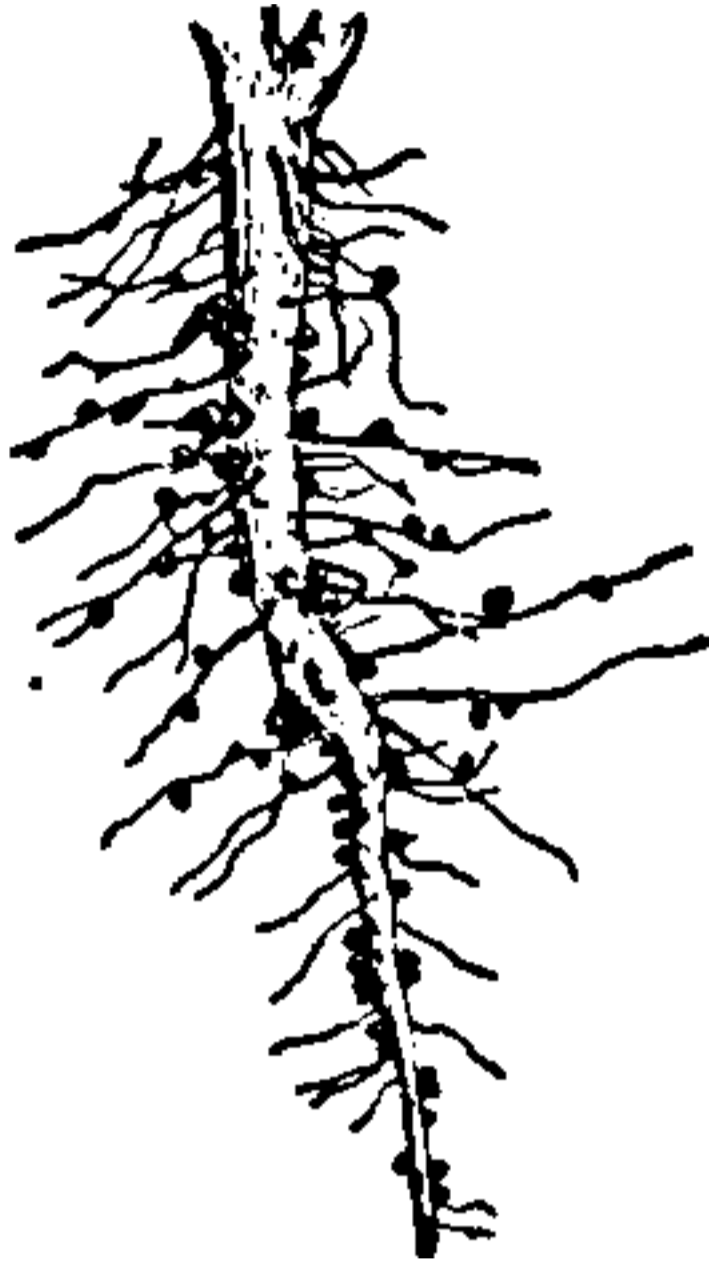

FIG. 43.—Root nodules (Vicia.)

131. The proteins formed may be stored up as such for future use by the plant (e.g. aleuron in seeds) or may be transported to those parts of the plant where new cell production and growth are taking place. Here it is built up into protoplasm. How

this is accomplished we do not know. The path of transportation seems to be in the sieve and possibly laticiferous tissues. The form in which protein matters are transported may be either as simple proteins or as amids.

132. Hysterophytic plants, i.e. plants that lack chlorophyll, must obtain their organized food (carbohydrates, proteins, fats, etc.) from sources outside of themselves. We find all degrees of ability to make use of various food sources. Some hysterophytes simply require carbohydrates and mineral salts and can produce their own proteins, others must have special, and in the case of parasites, living forms of proteins. Some even are able to use simpler carbon compounds than carbohydrates such as some of the simpler organic acids, glycerine, etc. In general, however, the nutrition of hysterophytes differs but little from that of holophytes (i.e. plants containing chlorophyll) except in their inability to manufacture their own carbohydrates.

133. The means by which hysterophytic plants

obtain their food supplies are quite varied. One-celled plants like yeasts and bacteria absorb the organic substances directly, or often decompose them to the appropriate form by means of digestive ferments called enzymes, which are organic compounds of complex structure whose exact action is not clearly known. Fungi consist of long filaments of cells which either pass through the substances to be absorbed or send little suckers, called haustoria, into the cell of the host, the latter being often the case with fungi parasitic upon living plants. Among the hystero-phytic flowering plants some feed on decayed organic matter in the soil, others, e.g. dodder, send haustoria into living plants, and take organic substances directly from them. Some of the mistletoes which possess chlorophyll take little else than water and mineral salts. Of especial interest are the insectivorous plants which catch and digest insects by means of special structures. The digested insects are the source of their nitrogen for many of these plants that live where nitrogen compounds are lacking in the soil. Some plants have fungous hyphae growing partly within and partly outside of some or all of their roots. Such roots are often of peculiar shape and are known as mycorrhiza. The fungi absorb water and mineral salts from the soil and deliver them to the root from which in turn they take organic foods. Some of these fungi are said to be able to make use of the atmospheric nitrogen as do the bacteria in the root tubercles of the bean family.

134. All the foregoing processes, e.g. transformation of carbohydrates from one form to another, their transportation and storage, their building up into proteins, the transportation and storing away of the latter and their building up into protoplasm, require the expenditure of a considerable amount of energy. This must be

available in every living cell and not confined to any definite locality in the plant. This is made available by the process known as respiration.

135. Respiration. With the exception of a few bacteria and low fungi to be mentioned later all living cells absorb oxygen and give off carbon dioxide, the process being accompanied by a loss in weight. In green plants in the light the absorption of carbon dioxide and giving out of oxygen are so much greater than this other process that for years it was not known that the latter takes place. It is not dependent upon the presence of light nor are chloroplasts necessary for its occurrence. It takes place more rapidly the higher the temperature until an optimum temperature is reached which is sometimes perilously near to the death point of the cell.

136. The oxygen is taken from the air (which contains nearly 20 per cent. of oxygen) by the aerial parts of the plant. It passes through the stomata and lenticels and also to some extent through the cuticle into the inter-cellular spaces and from thence is absorbed by the cells. The roots whose outer walls are only slightly cutinized and whose root hairs are practically free from cutin absorb the oxygen which is dissolved in the soil water and which is present in the air spaces between the soil particles. Submerged plants, e.g. algae, absorb the oxygen dissolved in the water. Many trees which grow in swamps where the soil lacks oxygen send up peculiar vertical branches from their roots out to the surface and up into the air, these serving as aerating organs for the roots. Such are the "knees" of the bald cypress (*Taxodium distichum*) when the latter grows in wet places (and which are lacking when it grows in well aerated soil) and the aerial roots of some of the



THIS PAGE IS LOCKED TO FREE MEMBERS
Purchase full membership to immediately unlock this page



Never be without a book!

Forgotten Books Full Membership gives universal access to 797,885 books from our apps and website, across all your devices: tablet, phone, e-reader, laptop and desktop computer

A library in your pocket for \$8.99/month

Continue

*Fair usage policy applies

is required from outside the cell. By the aid of certain enzymes produced by the cell the carbohydrates or other substances used in respiration are started in their disintegration and proceed in it until simpler compounds and some carbon dioxide are produced. Thus glucose is usually decomposed into alcohol and carbon dioxide, the end results being in accordance with the following formula:



It is probable that the reaction is not as simple as this, but that there are many steps in the process. This process sets free a certain amount of energy. In the production of alcohol and carbon dioxide from sugar by the yeast plant it is this anaerobic stage of respiration that takes place. Corresponding decomposition processes occur in various kinds of bacterial fermentation and decay, the intermediate and end products varying with the composition of the substance fermented and the kind of organism.

140. The aerobic stage consists usually of the oxidation of the rather complex compounds produced in the anaerobic stage to simpler compounds, this also being accompanied by the liberation of energy in large amounts. This process also is probably carried on by the aid of enzymes and it may be that the use of the oxygen is rather to get rid of harmful products instead of being the agent which sets free the energy. Taking the case illustrated in the preceding paragraph the alcohol is broken down and combined with oxygen to form carbon dioxide and water. The final results, but not the intermediate stages, are shown by the following formula



Alcohol + oxygen = carbon dioxide + water,

By comparing the final results of the anaerobic and aerobic respiration of glucose with the steps in the photosynthetic production of glucose we realize that the processes are the reverse of one another. It is reasonable to suppose then that the amount of energy set free in the processes of respiration will equal that required to build up the same amount of glucose in photosynthesis. Viewed from this standpoint respiration is the process by which the plant obtains at the places where it is needed the energy taken in from the light by the chloroplasts. The manufacture by photosynthesis of an excess of carbohydrates over that used each day by the plant in respiration enables the plant to store up a large amount of energy for the winter season when photosynthesis cannot occur or for the rapid growth of new organs another season. With all the processes of respiration the protoplasm, the living part of the cell, is intimately connected. It is to it that the energy set free is probably transferred. It is apparently the protoplasm that regulates the amount and location of the respiratory activities. How all this is brought about is still unknown as is the relation of the structure of protoplasm and the energy used to what we call "life."

141. In place of the type of respiration described above a few bacteria obtain their energy in other ways. Thus the nitrite bacteria oxidize the ammonia of ammonium salts to nitrites and the nitrate bacteria oxidize the nitrites to nitrates, each of these processes setting free a small amount of energy which is made use of by the bacteria. In both cases the energy thus obtained is sufficient to enable the cells to build up from carbon dioxide and water the carbohydrates needed in the cell's growth and further to combine these with the necessary substances to form proteins and protoplasm.

Still other bacteria inhabiting sulphur springs or places where sewage is abundant obtain the necessary energy by oxidizing H_2S to SO_2 , sulphur frequently being stored up as a reserve food supply. It is held by some investigators that other bacteria obtain their energy by oxidizing certain iron compounds, others by oxidizing methane and still others hydrogen.

142. In the foregoing processes of photosynthesis and respiration (including fermentation) many other substances are produced besides those mentioned. Some of these are perhaps nothing more than waste products, or at least by-products, but others are reserve food of various kinds. Still others perhaps serve for special functions such as protection of plants from attacks of insects, covering of wounds, etc. Among the substances thus produced and whose functions are not certainly known, are the alkaloids of which a great many have been studied, e.g. caffeine, nicotine, etc. Besides these may be mentioned resins, rubber, gutta-percha, glucosides, etc. Many of these are of great use to man. Many are very poisonous. The organic acids mostly stand in another category. They are either directly reserve stuffs, replacing carbohydrates, or are stages in the respiration of carbohydrates, or in many cases are the substances which produce the requisite osmotic pressure within the cell. The commonest organic acids are the following: malic, ($\text{C}_4\text{H}_6\text{O}_5$) found in the apple and many other fruits as well as in the leaves of many succulent plants, citric ($\text{C}_6\text{H}_8\text{O}_7$) in the fruits of lemon, orange, etc., tartaric ($\text{C}_4\text{H}_6\text{O}_6$) in fruit of grapes, oxalic ($\text{C}_2\text{H}_2\text{O}_4$) in the leaves of many plants, e.g. Oxalis, Rumex, etc., and tannic acid ($\text{C}_{14}\text{H}_{10}\text{O}_9$) and its derivatives which appear to play a very important but little understood part in the energy relations of the plant. Many of these



THIS PAGE IS LOCKED TO FREE MEMBERS

Purchase full membership to immediately unlock this page

DELVE INTO FANTASY, MAGIC, MYTHOLOGY & FOLKLORE

Forgotten Books'
Full Membership gives
access to 797,885 ancient
and modern, fiction and
non-fiction books.

Continue

*Fair usage policy applies

100° C. Similarly dry plant parts can endure very low temperatures. Many seeds are not killed by an exposure for several hours to the temperature of liquid hydrogen (below -250° C). The latter is also true for many single-celled water plants that must contain plenty of water, e.g. diatoms, bacteria, etc. On the other hand many watery tissues are killed by a temperature that does not reach the freezing point. Just the reason for this is unknown. It is here suggested that at these low temperatures certain processes continue which result in the accumulation of poisons, while the processes that would usually destroy these poisons, are prevented by the low temperature so that in reality the death of the plant would be due to poisoning.

145. Freezing of plants may cause death in several ways: (1) the ice crystals formed may rupture the cells or disrupt the tissues; (2) the water may escape into the intercellular spaces and be frozen there and on thawing rapidly may remain outside the cells filling up the intercellular spaces and cutting off the air supply; (3) the withdrawal of water from the protoplasm by freezing may so increase the concentration of certain substances dissolved in the cell sap that the cells are killed. Upon the whole subject considerable uncertainty rests.

146. Effect of Poisons. Many substances are poisonous to living plant cells. The effects are almost as varied as the types of poisons. Some, like the strong acids, simply decompose the protoplasm and cell walls and so destroy life; others, like the salts of the heavier metals, coagulate the protoplasm; others even in minute quantities interfere with the nutrition of the cell in a manner not understood, and kill it. Thus one part of copper in ten million parts of water will kill certain algae and fungi. Hydrocyanic acid acts apparently by preventing the

taking in or using of oxygen in respiration. Many parasitic plants, e.g. bacteria and fungi secrete poisons or induce activities in the cells of the host that lead to the accumulation of poisons that may destroy the life of a cell or lead it to abnormal growth or functioning.

Laboratory Studies. (a) Take a piece of the root of a living red beet. Cut out a cube a centimeter or so in diameter. Wash off the colored cell sap that has escaped from the cut cells and place the cube in a test tube of water. So long as the cells are alive their plasma membranes prevent the colored solute in the cell sap from escaping. Gently heat the test tube. When the death point of the beet tissues is reached (below 60° C.) the plasma membranes are no longer impermeable and the color diffuses out into the surrounding water. This experiment also shows that the cell walls themselves are but slight obstacles to diffusion. Instead of by heating, similar results may be obtained by using certain poisons such as strong alcohol, etc., but care must be taken not to choose a substance that will destroy the coloring matter.

(b) Set up a series of water cultures as follows: Take glass jars (Mason jars will do) and to keep the contents dark encase each with a cylinder of pasteboard which can be removed to permit of observation. Fill these jars nearly full of the solution to be tested, leaving a small air space between the water and the cork. The cork should have at the center a hole 5 or 6 mm. in diameter. Germinate some peas, corn, buckwheat or mustard seeds. When the radicles are 2 to 3 cm. long, fasten one seed to each cork in such a way that the root just enters the solution and the plumule is in a position to pass up through the hole in the cork (or the seed can be fastened outside with the root passing through the hole). Instead of a cork the jars may be nearly filled with water and melted paraffin poured upon it; after the paraffin has hardened several holes may be made through it by means of a hot metal rod. The water can now be poured out and the desired liquid poured in, nearly up to the under side of the paraffin. The germinated seeds can be set upon this paraffin cap in such a way that the radicles will pass through the holes. Expose all the jars to the same light and temperature so that as far as possible the only differences will

be those of the composition of the solutions. Make up the following solutions and fill into the jars:

1. Distilled water
2. Complete culture solution (Sachs)
3. Complete culture solution, omitting the KNO_3
4. Complete culture solution, omitting the MgSO_4
5. Complete culture solution, omitting the KNO_3 and K_2SO_4 and adding $\text{Ca}(\text{NO}_3)_2$ in place of the first.
6. Complete culture solution, omitting the $\text{Ca}_3(\text{PO}_4)_2$ and adding an equal amount of $\text{Ca}(\text{NO}_3)_2$
7. Complete culture solution, omitting the K_2SO_4 and MgSO_4 and replacing by an equal amount of $\text{Mg}(\text{NO}_3)_2$
8. Complete culture solution omitting the $\text{Ca}_3(\text{PO}_4)_2$ and substituting K_2HPO_4
9. Complete culture solution omitting the FeCl_3 .

The Sachs' solution consists of:

Distilled water.....	1000	cc.
KNO_3	1	gm.
K_2SO_4	0.5	gm.
MgSO_4	0.4	gm.
$\text{Ca}_3(\text{PO}_4)_2$	0.5	gm.
FeCl_3		trace.

Let the plants grow for several weeks, replacing the old solutions by fresh ones of the same composition every week or so. Compare the amount of growth of both roots and stems in the different solutions, the size and color of the leaves, etc. Note when growth ceases and to what stage of development the plant proceeds before its death.

(c) Bring some *Spirogyra* into the laboratory and place in a dark room (not too cold) for twenty-four to thirty-six hours or until on testing some of the plants with iodine solution no starch is found. Bring the dish into the sunlight and with iodine solution test some of the plants for starch after five minutes, ten minutes, half an hour, etc.

(d) In a rather broad, deep glass dish (e.g. a wide battery jar) place some actively growing *Spirogyra*. Put a bit of wire netting (iron, not copper nor brass) into the bottom of a short-tubed funnel and invert over the *Spirogyra* submerging the



THIS PAGE IS LOCKED TO FREE MEMBERS
Purchase full membership to immediately unlock this page



Never be without a book!

Forgotten Books Full Membership gives universal access to 797,885 books from our apps and website, across all your devices: tablet, phone, e-reader, laptop and desktop computer

A library in your pocket for \$8.99/month

Continue

*Fair usage policy applies

sunlight and after three or four hours test their leaves for the presence of starch as follows: Remove a leaf, immerse it in hot alcohol for a few minutes to extract the chlorophyll and then cover with a strong solution of iodine which will color the leaf blue or not according as the starch is present or absent. To avoid rupture of the sealing by the expanding air it is well to use a bell jar with an opening at the top into which is placed a cork through which a glass tube passes. This tube should be bent so that its other end is immersed in a dish of mercury. As the air expands it passes out through this tube and escapes through the mercury but the air and carbon dioxide from outside cannot enter.

(g) On a large leaf of geranium (*Pelargonium*), or other plant which produces starch in abundance in its leaves, clamp on the upper side a flat cork and on the lower side a little box

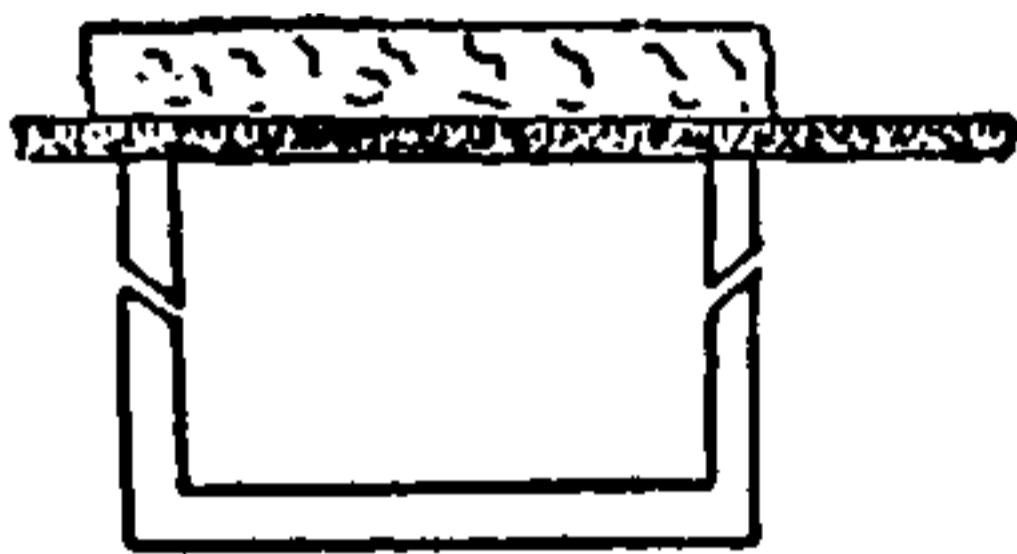

FIG. 45 — Disappearance of starch (g).

(a wooden box such as cover glasses come in will be satisfactory) blackened inside and whose sides have been pierced from the outside by numerous small holes running obliquely away from the leaf. These holes admit air (and CO_2) but as they point away from the leaf any light admitted through them is absorbed by the blackened inner surface of the box. Set the plant in the sunlight for several hours then remove the leaf and treat

with alcohol and iodine as in (f). The spot protected from light by the cork and the little box will show no starch. To clamp two corks together on both sides of the leaf is unsatisfactory, as in that case not only is the light cut off but the CO_2 as well, so that the reason for the lack of starch in that case is two fold.

(h) Reserve carbohydrate in the form of starch may be demonstrated in the tubers of potatoes, root of sweet potatoes (*Ipomoea batatas*), seeds of corn (*Zea mays*), wheat, beans, etc. In the form of cane sugar it is present in the root of the beet (especially in the sugar beet), in the stem of corn and sugar cane, etc. As hemicellulose it is present in the wood of mulberry (*Morus*) and elm where it may be demonstrated by treating a section with sulphuric acid followed by iodine solution. Food is stored up in the seeds of cotton, castor bean (*Ricinus*), flax, etc., and in the scales of onions, leaves of cabbage, etc., as fats.

It may be demonstrated by treating with dilute osmic acid solution which turns fats black, or with alkannin solution, which stains the fat drops red.

(*i*) Place a geranium (*Pelargonium*) plant in the light for several hours until starch has been produced in quantity in the leaves. On two or three leaves cut one or two of the main radial veins leaving the other veins intact. Cover the whole plant loosely with a bell jar to prevent these injured leaves from drying out too much and place in the dark for from twelve to twenty hours. Treat these leaves with alcohol and iodine solution as in (*f*) to determine the location of the starch. It will be found to have disappeared except from the portions bordering on the cut veins, showing that it is through these veins (vascular bundles) that the carbohydrates are transported.

(*j*) Reserve protein in the form of aleuron in the seeds of beans, peas, etc., was studied in connection with cell inclusions (paragraph 24). It will be worth while to repeat these observations.

(*k*) Examine one of the powdery mildews (*Erysiphaceae*) as an example of a hysterozytic lower plant that obtains its food from living plants (i.e. is parasitic). Take a bit of infected leaf and moisten with alcohol, then mount in water or dilute potassium hydrate solution with the infected side uppermost. By careful focusing the filaments of the fungus may be distinguished and here and there may be seen the haustoria ("suckers") which are sent into the epidermal cells of the leaf. Better developed haustoria can sometimes be found on making cross-sections of leaves or stems affected by downy mildew (*Peronosporaceae*) or white rust (*Albugo*). In these cases the whole fungus except certain reproductive parts is within the host plant, growing intercellularly and sending well developed haustoria into the cells between which it passes. In both cases note the lack of chlorophyll in the fungus.

(*l*) Examine a dodder plant (*Cuscuta*) as an example of a higher plant that is parasitic. No leaves are to be found and in most cases no chlorophyll, and the plant carries on no photosynthesis. The original root which penetrated the soil dies as soon as the plant has attached itself to its host or even before. Note the roots by which it obtains its food from the host. Sections of the stem will reveal vascular bundles, epidermis, etc., but usually no chlorophyll-bearing cells.

(*m*) Place a number of fresh leaves or a short shoot with leaves in the large end of a retort with a little water and place the small end under a surface of mercury to prevent the entrance of gases. Keep in a dark moderately warm place for from twelve to twenty-four hours. Note that the volume of the gas does not seem to be changed. Carefully without allowing any air to enter run a pipette full of strong KOH solution into the small end of the retort or introduce a small piece of stick potash (KOH) with a few drops of water, these rising to the surface of the mercury. As the CO_2 is absorbed the mercury rises. When the ascent ceases (i.e. all the CO_2 has been absorbed) introduce a strong solution of pyrogallic acid. This has the property when mixed with alkaline solutions of absorbing oxygen. Note whether the mercury rises any further. If it does so it shows that some oxygen was present. Repeat the experiment using a retort without any leaves in it. It will be found that about as much CO_2 was produced by the leaves (as shown by the height to which mercury rose with the KOH alone) as oxygen was present (as shown in the control experiment by the distance the mercury rose with the KOH and pyrogallic acid). If this can be done with graduated cylinders the amounts can be measured more accurately.

(*n*) That CO_2 is given off by a living plant may be demonstrated in the following way also. Place a potted plant under a bell jar with a dish of $\text{Ba}(\text{OH})_2$ solution or (less preferably) $\text{Ca}(\text{OH})_2$ solution. Put in a dark place. The CO_2 given off forms a crust of BaCO_3 (or CaCO_3) on the surface of the liquid while in a control experiment with no plant under the bell jar the amount of CO_2 in the air (3 parts in 10,000) produces only a very small precipitate.

(*o*) Soak some peas over night and then place them in a tall glass jar filling it about half full, and cover with a vaselined glass plate. After a few hours remove the plate and lower a burning taper into the cylinder. It is extinguished by the CO_2 which has replaced the oxygen. If the air is very still it is more striking to place a small lighted taper in the bottom of another jar and to pour the CO_2 from the jar of peas into this jar, extinguishing the light.

(*p*) Soak some peas over night. Fill a test tube with mercury and invert over a dish of mercury. Force three or four peas under the mercury so that they come under the edge of the



THIS PAGE IS LOCKED TO FREE MEMBERS

Purchase full membership to immediately unlock this page

DELVE INTO FANTASY, MAGIC, MYTHOLOGY & FOLKLORE

Forgotten Books'
Full Membership gives
access to 797,885 ancient
and modern, fiction and
non-fiction books.

Continue

*Fair usage policy applies

helpful in the autumn to list the plants most susceptible to injury and those that suffer least from frost.

147. Growth. In the one-celled plants, or plants made up of undifferentiated cells, growth is a function of every cell. It enlarges up to a certain point and then divides into two cells which enlarge and divide, etc. In some cases the cell divides internally into many small cells which enlarge until they reach the size of the parent cell and repeat the process. The growth of a cell involves a number of factors. Among these are the increase in the amount of cytoplasm and sometimes a great increase in the amount of cell sap, also the enlargement of the cell wall in area and frequently also in thickness. These cells are meristematic in many features. In such plants we can hardly dissociate growth from reproduction.

148. In the more complex plants we find some parts that are the seat of the growth, the growing points and adjacent region and cambium layers, while the rest of the plant practically ceases to grow. The reproductive functions are carried on by special parts of the plant which have nothing to do with its ordinary growth. The growth in such plants takes place still by the process of cell growth and division, but we find that these differ considerably from the case in one-celled plants. Thus near the tips of the growing points the cells increase their cytoplasm and cell wall area so as to become perhaps twice as large, and then divide and form new cells as is the case in one-celled plants except that the cells remain attached. Gradually, however, some of these cells that by the formation of new cells have come to lie further from the tip increase more and more in size and are not so active in their division. This increase in size takes place largely by an increase in size of the vacuoles so that the cells contain proportionally less and less cytoplasm, although probably the amount of cyto-

plasm actually does increase, or decreases but little. In other words the growth of the cell is mainly accomplished by absorbing large amounts of water, the cell wall being increased in area so as to keep pace with the increase in volume. It is possible that in some cases where the growth of the cell is very rapid the total amount of cytoplasm in the cell may actually be reduced in manufacturing the additional cell wall substance required. In this growth we can distinguish three phases which can be more or less clearly set off, viz., formative phase, phase of enlargement and phase of differentiation or maturation.

149. Thus it comes about that at the growing root tip or tip of the stem we can distinguish an area near to the tip where growth is not very rapid but cell division is taking place abundantly (i.e. the cells are in the formative phase of growth), and another area into which the first grades, and a little distance back from it, where the cells are enlarging very rapidly and but little cell division is taking place (i.e. the cells are in the phase of enlargement). This gradually grades off into that portion of the root or stem where growth in size is no longer occurring but where the various tissue differentiations are taking place (i.e. the phase of differentiation). In the root these zones are well marked, while in the stem the elongation may persist for a long while and may become localized in nodes while the internodes cease to grow. In this case the nodes usually retain some meristem and possess the power of producing new cells as well as increasing in size.

150. There are several factors that influence plant growth. There must in the first place be sufficient food stuffs to enable the cells to manufacture the necessary new cytoplasm and cell wall. Then there must be sufficient organic substances to produce the osmotic

pressure necessary to take in the requisite large quantities of water that increase the bulk of the cell so greatly during the phase of enlargement. Then sufficient food substances must also be present to supply in the process of respiration the energy necessary for growth. Furthermore the water supply must be ample, for growth ceases immediately if the cells of the plant are not kept strongly turgid, hence the reason that in a dry season a plant may remain alive for months on a minimum of water, but scarcely grow at all. The temperature also has a marked influence on growth. The cardinal points of temperature for growth are often quite different from those for photosynthesis or respiration in the same plant. In some plants that come up through the snow the optimum temperature for growth may be but little above 0° C., while in Indian corn, for example, the optimum lies between 37° and 42° C.

151. The effect of light upon growth is noteworthy. Careful records of the rate of growth with automatically recording instruments show that, given constant temperature, the growth is much more rapid in darkness than in light. If the rays from the blue end of the spectrum are excluded growth is scarcely if at all checked by light. The absence of light, however, although favoring the elongation of the plant, prevents the normal formation of leaves. This is possibly due in part to lack of food, but it seems probable that a definite stimulus on the part of light is needed before leaves will be produced in the normal form and size. Plants kept in the dark become much elongated (remaining pale in color) with only rudiments of leaves. Such plants are said to be etiolated. To a certain degree this is useful to a plant in that a tuber or seed buried too deep produces an abnormally elongated shoot which may thus be able to reach the light.



THIS PAGE IS LOCKED TO FREE MEMBERS
Purchase full membership to immediately unlock this page



Never be without a book!

Forgotten Books Full Membership gives universal access to 797,885 books from our apps and website, across all your devices: tablet, phone, e-reader, laptop and desktop computer

A library in your pocket for \$8.99/month

Continue

*Fair usage policy applies

hours to determine in what segment so marked the most rapid growth occurs. It must be remembered that this zone of most rapid growth is rapidly passing down the root all the time, keeping about the same distance back from the root tip, so that the marked root must not be left too long before examination or the conclusions will be faulty.

(c) Attach the thread of an auxanometer (instrument for measuring growth) to the tip of a leaf just growing out of an onion or hyacinth bulb or to the tip of the flower scape of such a plant, or just below the cotyledons of a sunflower seedling.

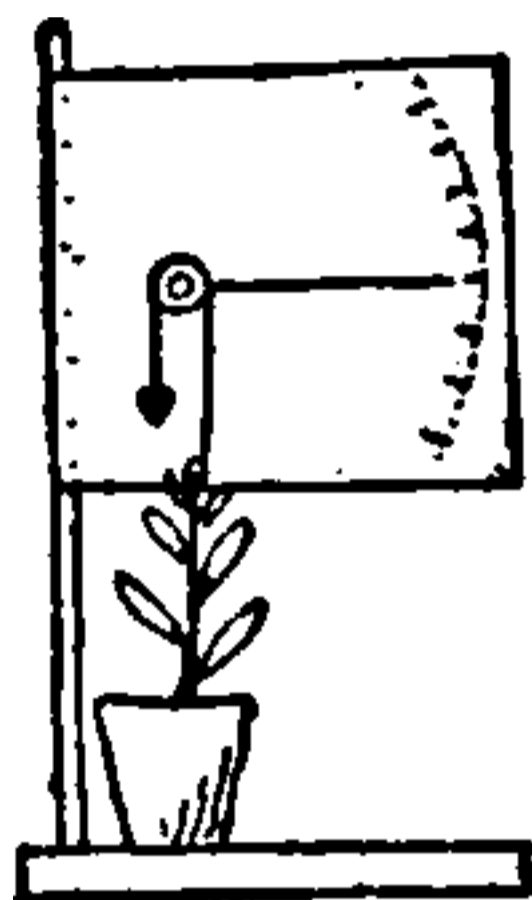

FIG. 48.—
Simple auxa-
nometer (c).

If possible have the plant in a situation where it is almost equally lighted from all directions. If the instrument is not self-recording readings should be made every one or two hours during the day and night. If the records are automatically made the readings need not be taken during the course of the experiment but the records can be studied afterward. So far as possible keep the

temperature constant. Interesting results may be obtained by varying the temperature while keeping the intensity of the light the same or by varying the light with constant temperature. The effect of keeping the soil very wet and very dry may also be compared.

(d) Observe a potato that has started to grow in a dark corner of a cellar and compare its growth with that from a tuber that has been grown in full light.

(e) Place potted plants under bell jars as follows: (1) clear white glass, (2) double bell jar with space filled with saturated $K_2Cr_2O_7$ solution, (3) double jar with space filled with saturated cuprammonia solution. Compare the growth. Note also the differences in the color and development of the leaves. The cuprammonia solution is prepared by carefully adding to a copper sulphate solution sufficient ammonia to precipitate all of the copper as copper hydroxide but not adding enough ammonia to redissolve the precipitate. Filter and wash the precipitate and then dissolve it in strong ammonia using only enough of the latter to completely dissolve it. This must not be done on the filter paper as the solution thus formed dissolves cellulose.

(f) The rate of growth under normal conditions can be measured by an auxanometer or with a horizontal microscope or in the case of rapidly growing plants, such as Indian corn, morn-

ing glory vine, bamboo, etc., it can be measured every day with a ruler. Make and record such measurements night and morning for several kinds of plants.

154. Reproduction. This is the ultimate function of all plants. For many it is the final function of life, the death of the old individual occurring with the formation of the new individual. It is perhaps to be considered as the final act of growth toward which all development of the plant has been leading.

155. In many of the lower plants, especially those that are undifferentiated, reproduction is nothing more than cell division followed by separation of the cells thus produced. In the more differentiated plants, however, we find certain cells set aside for reproductive purposes. These may be at first ordinary vegetative cells that later take up the reproductive function, or they may be destined for the latter from their beginning.

156. Very early in the vegetable and animal kingdoms two types of reproduction become recognizable, the asexual and the sexual. The former consists essentially of the division of the plant, or of the separation from it of single cells or groups of cells or even whole plant members. By further growth these parts thus produced become like the parent plant. Not to be confused with true asexual reproduction, is the development of the gametophyte from the spores produced by the sporophyte.

157. Sexual reproduction is fundamentally different from asexual reproduction in that there is requisite the union of two distinct cells (or at least their nuclei) to form a single cell, the zygote. This may develop directly into a new plant or into a mass of cells (the spore fruit), which produces only eventually the reproductive cells, which give rise to the new plants. The

uniting cells (gametes) may come from the same or from different plants, indeed they may be sister cells, i.e. formed by the division of one cell, but this is not common. They may be alike (isogamous) or unlike (heterogamous).

158. As we proceed from the simple to more complex plants in the study of sexual reproduction we find entering in, the principle of "increased parental care." In the lowest plants with sexual reproduction the gametes unite outside of the parent plant, at a higher stage one gamete (the egg) is retained in the parent plant and is fertilized by the motile sperm. Still higher the egg is surrounded by special protective structures (cystocarp, archegone, etc.) and produces no longer a simple zygote but a spore fruit which may also be included in the protective envelope. A still higher stage is where the spore fruit is so highly differentiated that it becomes a separate generation (sporophyte), capable of separate existence, similar to or differing in appearance from the parent generation (gametophyte). Highest of all we find the sporophyte becoming the prevalent generation, the gametophyte being retained within its protective tissues and only developing far enough to permit sexual reproduction to occur.

159. Each gamete of the same species has the same number of **chromosomes** in its nucleus. The cell resulting from their union, the zygote, has double this number (diploid number). Where a zygote is formed which gives rise directly to a plant like the original one, the reduction in the number of the chromosomes from the diploid to the haploid number (see paragraphs 35 and 160), occurs with the germination of the zygote. Where a spore fruit or sporophytic generation occurs its cells retain the diploid number and the reduction divi-



THIS PAGE IS LOCKED TO FREE MEMBERS

Purchase full membership to immediately unlock this page

DELVE INTO FANTASY, MAGIC, MYTHOLOGY & FOLKLORE

Forgotten Books'
Full Membership gives
access to 797,885 ancient
and modern, fiction and
non-fiction books.

Continue

*Fair usage policy applies

chromosomes do not, however, correspond exactly to the originals, for in the synaptic stage there has been an exchange of some characters. At the next division the nuclear phenomena are like those of the ordinary vegetative division.

161. These peculiarities of haploid and diploid chromosome number, reduction division, and ordinary (somatic) division of the nuclei, as well as other observed phenomena of heredity, have led most investigators to conclude that the chromosomes are the chief bearers of heredity. In sexual reproduction, then, is found a means of combining in the most complicated ways the minute or larger differences found in the different parents.

162. Variations. Hardly any two plants are exactly alike. The differences are of two kinds: (1) a response of the plant to slightly or greatly different environmental conditions, and (2) a difference in the constitutions of the plants that leads them to respond somewhat differently in morphological or physiological characters when exposed to the same conditions. These latter are the only ones that demand attention here. They may be slight differences that are apparently not inheritable (i.e. although the somatic or vegetative cells are somewhat different the sexual cells are not so), or there may actually have taken place a change in the constitution of the protoplasm that affects also the reproductive cells, so that the heredity carriers (probably the chromosomes) are slightly different in the different plants.

163. Gregor Mendel, in 1866, published a paper in which he pointed out that certain characters that differed in the two parents and that are mutually exclusive (i.e. that allow of no intermediate form) would appear in the second generation in a pure form in some of the plants. This is now explained by the phenomena taking

place in connection with the reduction division, where during synapsis certain character-determining units in the chromosomes may become exchanged, so that the chances are about equal whether one or the other character from respectively one or the other parent will be present in the new cell. Mendel found that about one-fourth of the second generation plants show a given character from one of the original plants and one-fourth the character from the other plant, while one-half still retains (at least potentially) both characters, although only one is visible, it being "dominant" over the other character which is "recessive." That both characters are present is shown by the fact that seeds from this half produce plants which divide up again into one-fourth, one-fourth, and one-half, etc.

164. In sexual reproduction the various differences borne by the different chromosomes, or perhaps more accurately by the unit structures of the chromosomes, will be redistributed among the daughter and granddaughter plants in new combinations. Some of these will be advantageous to the plant, and it will succeed better and be able to reproduce more freely; other combinations may be less favorable, and the plants with such combinations will have a poorer chance in the struggle for existence, and will not reproduce so freely. As a result, "Natural Selection" sorts out those whose combinations are most favorable. Thus we see that sexual reproduction forms a means by which the constantly arising individual differences (and why they arise we do not know) are made use of in the most manifold combinations, the most favorable of which are perpetuated. This is what was called by Darwin "The survival of the fittest."

165. These inheritable variations may be slight or

they may be strongly marked. They are often called "mutations" to distinguish them from the non-inheritable variations. If the plants showing them are considerably better able to exist, they will rapidly crowd out the less favorably constituted plants, and thus a new species will replace the old. Under other environmental conditions this new feature may be less favorable and so the older form will persist. Thus we find plants with all sorts of differences or what we call "species," all over the world. Some plants have changed but little apparently from their primitive structure, as they were able to persist in that form under certain conditions, while some of their descendants, it may be, have progressed far along the evolutionary line. Thus we find the Vegetable Kingdom made up not only of the ends of long evolutionary branches but also of stragglers that have progressed only a very little way, and of those that have grown further before branching out in some other direction. It is this fact that enables us to attempt to show the probable course of evolution (phylogeny) of the Vegetable Kingdom in our arrangement of the plants now existing.

166. The conditions that favor reproduction have been worked out for a good many plants, but are unknown for the vast majority. It seems that those conditions that favor continued vegetative growth, such as an abundance of water and all foods, tend to delay or prevent reproduction. On the other hand, there must usually be a certain amount of food stuffs stored up. If these can be prevented from accumulating, or can be used up by promoting vegetative growth, reproduction will be held back. In many cases, however, the reproductive stage comes on in spite of all efforts to keep it back, showing that not all the factors are known.



THIS PAGE IS LOCKED TO FREE MEMBERS
Purchase full membership to immediately unlock this page



Never be without a book!

Forgotten Books Full Membership gives universal access to 797,885 books from our apps and website, across all your devices: tablet, phone, e-reader, laptop and desktop computer

A library in your pocket for \$8.99/month

Continue

*Fair usage policy applies

168. Movements. Plant movements are of four kinds: (1) hygroscopic, (2) protoplasmic, (3) turgor, and (4) growth movements. The first is a strictly physical phenomenon of dead cells, the last three are functions of living cells or tissues.

169. Hygroscopic Movements. Cell walls have a great power of imbibition of water, and when filled with water have a greater volume than when dry. In many plant organs certain cell walls have a greater power of imbibition than others, or in some cases certain tissues on one side prevent the organs from elongating or contracting on that side. The result in either case is that as the cell walls absorb water or give it up a curvature takes place. This may be a simple bending or may consist of twisting. Mostly the organs straighten out on becoming wet and curve or twist as they dry. In some cases the differences in the moisture content of the air are sufficient to produce movements. These movements are of value to the plant in opening reproductive organs (sporangia, seed capsules, etc.) or in enabling seeds to penetrate the ground (twisting of the long awn of porcupine grass, *Stipa*).

170. In the case of the sporangia of the common ferns (Polypodiaceae), the cell lumen as well as the walls is filled with water. As the water evaporates through the

cell wall, the cell contracts to compensate for the water lost. As the walls are thin and collapsible on one side only, and thick but flexible on the

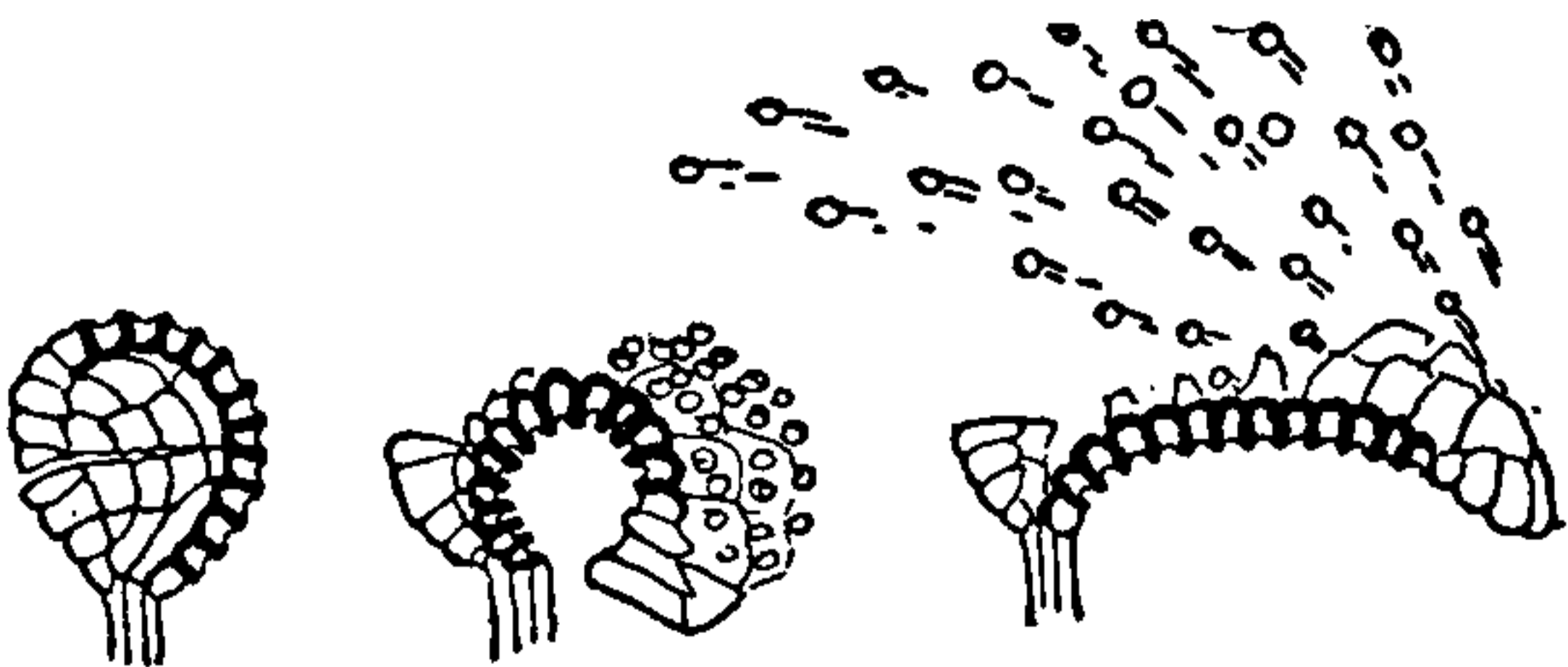

FIG. 50.—Dispersal of fern spores.

others, the cell contracts more and more toward the thin side until the row of cells instead of being in a nearly

complete circle with the thin wall at the outside, is bent back into almost a reverse circle, the whole row being now under high tension. As the evaporation proceeds, further contraction becomes impossible, and the collapsed thin cell walls become dry in spots. These dry spots are permeable to air, which rushes into them and permits the whole ring to snap back with extraordinary violence, flinging the spores a comparatively long distance.

171. Protoplasmic Movements. We may distinguish two types of these, the movements of the cytoplasm within the cell and the movement of the cell as a whole, due to the motion of the cytoplasm or special parts of it (cilia or flagella).

172. The motion of cytoplasm within the cell seems to be a normal phenomenon in all living cells whose protoplasm has imbibed enough water to make it rather liquid, i.e. in all active cells. It is probably entirely absent in so-called dormant cells, such as the cells of dry seeds, etc. In many cells it cannot be distinguished except by special methods. The motion may consist of a rotation of all the cytoplasm of the cell except a thin layer against the cell wall (as in *Chara* and *Nitella*), or of large streams in which chloroplasts and cell inclusions are swept along (as in *Philotria*), or in currents in the parietal cytoplasm and delicate strands crossing the vacuole (as in *Tradescantia*), or it may consist of rather local disturbances.



FIG. 51. Streaming protoplasm (*Tradescantia*).

173. Of especial interest are those movements by which the nucleus is carried from one part of the cell to the other. Thus in a cell that is growing rapidly on one side or secreting abundantly at one side, the nucleus is often carried to the point of activity. The chloroplasts, too, change their position with reference to the light. If

the light is dim, they are carried to the top or bottom of the cell, where they will get the strongest light broad-side. If the light is too strong, they are carried to the sides of the cell, where the light will only strike them edgewise.

174. The locomotion of cells is accomplished mostly by the lashing movements of slender cytoplasmic projections from the surface of the naked cell. If few in number and long, they are usually called flagella. If numerous and rather short, they are called cilia. When single or few, they are usually attached at the anterior



FIG. 52.—Flagellate cells, (*Ulothrix*, *Pleurocladia*, *Marchantia*, *Struthiopteris*, *Zamia*).

end of the cell. A few plant cells move by amoeboid motion, i.e. send out processes or lobes into which the whole protoplasm flows. The cells of diatoms (*Bacillarioideae*) are provided with cell walls of cellulose so filled with silica as to be non-elastic and brittle. In some diatoms the protoplasm comes to the surface through a longitudinal slit, the raphe, and its longitudinal motion in this slit is probably the cause of the motion of the cell. Finally, must be mentioned the motion of some diatoms as well as desmids, and some of the blue-green algae (e.g. *Oscillatoria*) which is ascribed to the secretion of a slime through the cell wall. The bending of the *Oscillatoria* filaments, however, may be due to protoplasmic contraction.

175. All of these movements are dependent on an ample supply of oxygen, and cease very quickly in its absence. The usual cardinal points of temperature can be found for these as well as for other functions of the cell. Apparently the movements within the cell are of use in



THIS PAGE IS LOCKED TO FREE MEMBERS

Purchase full membership to immediately unlock this page

DELVE INTO FANTASY, MAGIC, MYTHOLOGY & FOLKLORE

Forgotten Books'
Full Membership gives
access to 797,885 ancient
and modern, fiction and
non-fiction books.

Continue

*Fair usage policy applies

cause it to form its multiciliate zoospores. Study their motion. Study also zoospores of *Ulothrix*, *Chaetophora* or *Draparnaldia* which can often be obtained by bringing these algae into the laboratory and leaving them over night in a dish of water. Often they will collect at the side of the glass next to the light.

(f) With sharp scissors cut off as much as possible of the mycelium (fungous threads) of *Saprolegnia* growing on a fly or piece of meat thrown into a dish of algae. Place it in a dish of clean water and after a few hours hang a small piece of meat in the water at one side of the dish. After a comparatively short time the zoospores produced will be found congregated around the meat (chemotaxis).

177. Turgor Movements. Many plant organs change their position or become curved by the change in turgor of the cells on one or both sides of the organ. Thus at the base of the petiole of the leaf of the sensitive plant (*Mimosa pudica*) there is a strongly developed mass of thin-walled cells, the pulvinus. When the cells on the lower side are turgid the leaf is held out horizontally or inclined upward. In response to various stimuli these cells suddenly allow their water to escape into the intercellular spaces, thus losing their turgor and contracting considerably. Apparently the cells on the upper side of the pulvinus take up this water very quickly, thus becoming turgid in their turn. This process takes place very rapidly and results in a quick downward bending of the leaves. It is by a similar arrangement that the two halves of the leaf of the Venus fly-trap (*Dionaea muscipula*) snap together quickly enough to catch insects lighting upon them, or that in the case of the sundew (*Drosera*), when an insect is caught by the sticky mass on one of the so-called tentacles, the adjacent ones bend over until they too touch the unfortunate victim and the whole leaf gradually closes in on it. The movement of the stamens in the flower of barberry (*Berberis*) is also due to turgor changes as are

the constant movements of the lateral leaflets of the leaves of the telegraph plant (*Desmodium gyrans*).

178. Some turgor movements are so-called autonomous movements; i.e. they seem to be due to internal causes and not caused by external stimuli. Such seems to be the case in the movements of the leaflets of *Desmodium* referred to above. The leaflets of red clover (*Trifolium pratense*) show a similar rising and falling, but instead of requiring only a few seconds as is the case with *Desmodium*, require several hours. It is possible that these so-called autonomous movements are due to external stimuli which have not yet been recognized.

179. Most turgor movements are in response to some recognized stimulus. Whereas the hygroscopic movements are the direct physical result of the increased or decreased moisture in the surrounding air, the movements in response to a stimulus are not the direct physical effects of the energy exerted by the stimulus but are due to energy stored up in the tissues which is released by the stimulus as the energy of the gunpowder is released by the chain of events between the pulling of the trigger and the discharge of the gun. As the strength with which the trigger is pulled has no influence upon the energy applied to the bullet, so the intensity of the stimulus has no direct effect upon the vigor of the movement resulting from it (except in so far as a more vigorous stimulus may reach more cells and so release more energy in that way).

180. The most frequent stimuli for turgor movements are variations in temperature and light. Examples of this are the so-called sleep movements of leaves of clover, *Oxalis*, *Mimosa*, etc., and probably all leaves that have a pulvinus at the base of the leaflets or of the petiole. On the other hand the sudden movements of the stamens

of barberry, the rapid closing of the leaf halves of *Dionaea*, the closing of the leaflets and dropping downward of the leaves of *Mimosa* are responses to the stimulus of contact. In the case of the sundew the movement of the tentacles may take place both in response to contact or to the presence of certain chemicals such as ammonium sulphate, proteins, etc. It is worthy of note that the stimulus may be applied at a distance even of several centimeters from the point where the change in turgor occurs, i.e. the plant tissues are able to transmit a stimulus for a considerable distance. None of these movements will take place except under the proper degrees of temperature, moisture, etc.

Laboratory Studies. (a) Observe a plant of *Desmodium gyrans* at a temperature of between 20° and 30° C. The rapidity of the rotation of the leaflets will be found to vary with the temperature, degree of illumination and other factors.

(b) Observe clover and *Oxalis* leaves by night and by day. Compare also the leaves of *Mimosa*, *Robinia*, etc., in light and darkness.

(c) Touch one of the three bristles on the surface of a leaf half of Venus fly-trap (*Dionaea*). Note the sudden closing of the leaf. The temperature and humidity must be rather high or it will not respond well.

(d) Touch a leaf of a sensitive plant (*Mimosa pudica*) at the under side of the pulvinus. Touch or slightly pinch other leaves of the same plant at various points. Apply the flame of a match to the end of one of the leaflets. Note in this case the progressive closing of the leaflets followed by the dropping of the whole leaf and in many cases of the nearest leaves above and below.

(e) Place a grain of sand on the tip of a tentacle of a leaf of sundew (*Drosera*). Note the degree of movement in the surrounding tentacles. On a tentacle on another leaf place a tiny piece of meat or a very small crystal of ammonium sulphate and note the movements of the adjacent tentacles.

181. Growth Movements. Many plant movements are the result of unequal growth on opposite sides of an



THIS PAGE IS LOCKED TO FREE MEMBERS
Purchase full membership to immediately unlock this page



Never be without a book!

Forgotten Books Full Membership gives universal access to 797,885 books from our apps and website, across all your devices: tablet, phone, e-reader, laptop and desktop computer

A library in your pocket for \$8.99/month

Continue

*Fair usage policy applies

seen from above, but a few plants rotate in the opposite direction. Some botanists regard the whole rotary movement of such plants not as a form of nutation but as a special form of geotropic response.

183. Those growth movements due to the response to recognized stimuli are often divided into tropic movements where the organ affected is brought to lie with its axis in some definite relation to the direction of the stimulus, and nastic movements where one or the other face of a bifacial organ is placed in some relation to the direction of the stimulus. However, in view of the fact that the general phenomena concerned are the same, they need not be sharply separated here.

184. The chief tropic movements of plants are phototropism, geotropism, thigmotropism, chemotropism, being responses respectively to the stimulus of light, gravity, contact and chemical substances. Other tropisms have been distinguished but will not be discussed here. For all tropisms the point of curvature is the region where the most rapid growth usually occurs. As the result of the stimulus the growth is increased above the normal rate on one side and sometimes even retarded below the normal on the other with the result that a curvature is produced. The perceptive region for the stimulus may be distant some millimeters or even centimeters from the zone of growth.

185. **Phototropism** may be illustrated by the action of a plant illuminated on one side only. Usually the stem of such a plant curves toward the source of light (positive phototropism) while the leaves place themselves so as to stand with their surfaces at right angles to the source of the light (photonasty). Sometimes the curvature is away from the light as is the case with most roots and with the stems of some climbing plants, e.g.

ivy (*Hedera helix*). This is negative phototropism. Too great intensity of light may cause a positively phototropic organ to become negatively phototropic. A very small amount of light scarcely perceptible to the human eye is sufficient to induce phototropic curvature in some plants. The effective rays of light are those of the blue and violet portion of the spectrum. The perceptive region may be some distance from the region of curvature. Thus in the seedlings of oats the tip of the first leaf is the perceptive region while the curvature takes place at a point near the ground.

186. Geotropism. If a seedling that usually grows upright be placed in a horizontal position for a few hours the tip of the stem will be found to be curved so as to be directed upward, while the tip of the root will have assumed a position directed downward, the remainder of the stem and roots being horizontal. If the root tip and stem tip have been previously marked with cross lines at equal distances it will be found that the curvature begins and is carried out by those regions of stem and root respectively where the growth is usually most rapid and the curvature has taken place by the more rapid growth on one side than on the other. The main root, then, is positively geotropic and the stem negatively so.

187. If the plant has been allowed to grow until horizontal lateral roots have been produced and then is placed with the main stem horizontal it will be found that not only does the main stem curve upward and the main root downward, but that the lateral roots, which are now of course some of them directed upward and some downward, will curve so as to occupy a horizontal position again. Thus it is apparent that some stimulus causes certain plant parts to grow toward, other parts away from and still others parallel to the surface of the earth. Care-

ful experiments have shown that it is with reference to the direction of the force of gravity that these different plant parts orient themselves.

188. Experiments have shown that by attaching plants to a rapidly whirling wheel the centrifugal force has the same effect as gravity and stimulates the main root growth away from the center of the wheel, while the growth of the main stem becomes directed toward the center and that of the lateral roots at right angles to the radius. On the other hand, if the wheel to which a plant is attached be rotated very slowly with its axis horizontal so that all sides of the plant are successively exposed to the stimulus of gravity, the rotation being so slow that the centrifugal force is negligible, the different parts of the plant continue to grow in any direction they may have happened to start. It is thus apparent that the general form of the plant is largely controlled by the stimulus of gravity as well as by the stimulus of light.

189. The zone of curvature is that of most rapid growth. The perceptive region may, however, be distant some millimeters. Thus in the root it has been shown that the root cap is the region of greatest perception. It has been suggested that the cells there containing starch grains are the perceptive cells, the different position in the cell assumed by these starch grains in response to gravity as the root is pointed in various directions furnishing the stimulus which is communicated from cell to cell to the growing zone. Here certain cells on one side are stimulated to grow more rapidly than those on the opposite side until the root has assumed its proper position, when the starch grains (statoliths) will resume their normal position in the perceptive cells. The similar starch-bearing cells in the perceptive regions



THIS PAGE IS LOCKED TO FREE MEMBERS

Purchase full membership to immediately unlock this page

DELVE INTO FANTASY, MAGIC, MYTHOLOGY & FOLKLORE

Forgotten Books'
Full Membership gives
access to 797,885 ancient
and modern, fiction and
non-fiction books.

Continue

*Fair usage policy applies

Of the same general class of phenomena is the so-called hydrotropism, in which roots grow away from the dry and toward the moister air.

192. In all these tropisms the stimulus must be of a certain strength, or it is not perceived. Even if strong enough to be perceived, the stimulus must act for a certain length of time before the plant has been sufficiently affected to bring about a reaction. The stronger the stimulus (up to a certain point), the shorter the time that is necessary for it to act. The reaction to the stimulus may be almost immediate, or it may not show itself for some time. In fact, the stimulus may have ceased to act upon the plant for some little time before the plant shows any response. Thus a root may be placed in a horizontal position for fifteen to twenty minutes and then restored to its normal vertical position. After a little while the root will begin to curve and will attain quite a marked curvature until the stimulus then produced by the resulting abnormal position induces the root to curve back again. In this case it usually swings too far in the other direction, and does not finally attain its normal position until it has made several such swings. Similar results can be obtained with phototropism.

193. Among the *nastic* movements are the opening and closing of flowers, in response to changes in temperature or illumination. These are accomplished by increased growth at the base of the petals and sepals on the inner or outer sides respectively. A change of temperature of only one or two degrees is sufficient in the case of the tulip to stimulate the flower to open or close, as the case may be. Many plants, as long as their leaves are still capable of growth, show so-called sleep movements, which are not, like those of the clover (see paragraph 180), due to changes in turgor, but to more rapid

growth on one or the other side of the base of the petiole. Such responses to changes in light and temperature cease when the leaves have attained full growth, while those due to turgor changes in the leaves that have pulvini persist.

Laboratory Studies. (a) Fix a slender filament of glass or a stiff bristle to the rapidly growing end of a shoot of Fuchsia, geranium (*Pelargonium*), or verbena, using a drop of thick shellac glue. Support a plate of glass in a horizontal position, just above the tip of the pointer, and record, by making ink dots on the glass, the position of the pointer at definite intervals of time, say every ten minutes. A microscope may be focused upon the tip of the pointer and the movement observed in this way. In this and similar experiments the illumination should be as nearly equal as possible on all sides.

(b) In a similar manner, the nutatory movements of a leaf may be observed by fastening a pointer to its tip, and observing it with a horizontal microscope or by recording the position of the pointer at successive intervals on a vertical glass plate.

(c) Nutation can be demonstrated also in the long stout roots from seedlings of beans, peas, etc. These should be placed so as to point directly downward, so as to avoid geotropic curvature. The movement can be observed by placing a mirror at an angle of 45 degrees under the tip, and focusing a horizontal microscope on the tip as reflected in the mirror.

(d) Observe the rotatory movements of the horizontally bent end of a shoot of morning-glory (*Ipomoea*) or hop (*Humulus*). Note the time required to make a complete revolution. The stem also must twist one whole revolution for every turn the tip makes. Place an upright stake in the way of the shoot, and note how the climbing takes place.

(e) Germinate a mustard or sunflower seed in the dark, and after the cotyledons have escaped from the seed coat, place the seedling in a hole in a cork, so that the root projects below and the cotyledons above. Put the cork in a bottle so that the tip of the root dips into water, or better still, into a nutrient solution (see

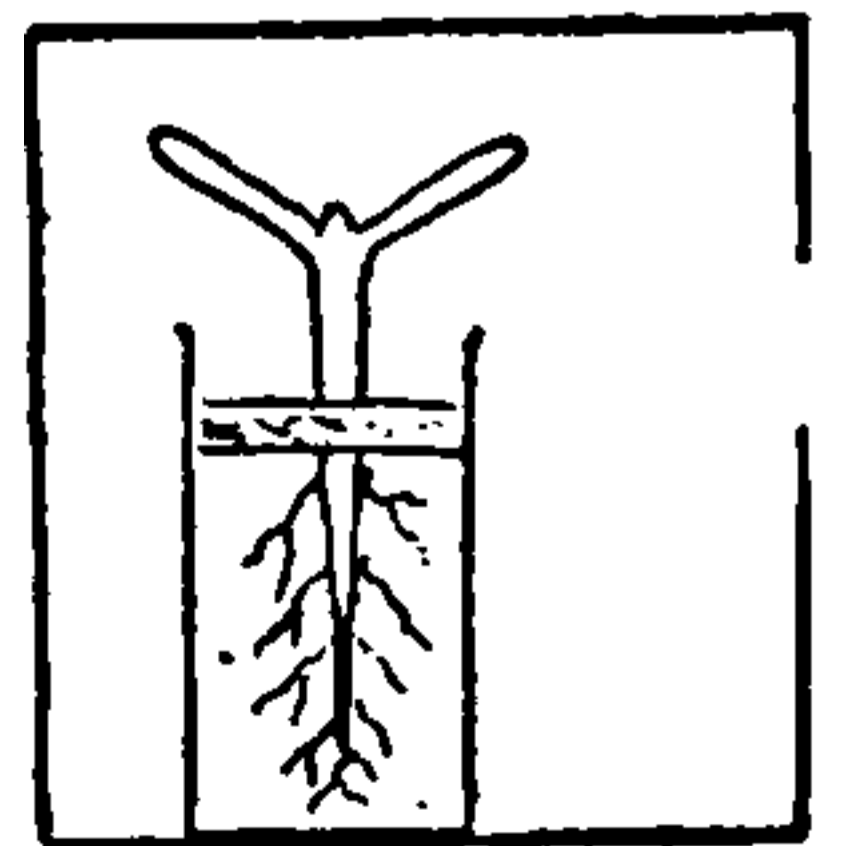

FIG. 54.—Phototropism experiment (e).

laboratory study (b) after paragraph 146). Keep in the dark until the stem and roots are both in a vertical position. Place in a box, closed on all sides, except for an opening about 10 mm. wide at one side, and direct this opening toward a window. Note the direction of curvature of stem and roots, as well as the region where the curvature occurs.

(f) Perform experiments similar to the foregoing, placing orange-red glass or deep blue glass in front of the opening, and note the results.

(g) Sterilize some fresh horse manure in a steam sterilizer to destroy all the fungi, and inoculate with the manure mold, *Pilobolus*. When the sporangia of this are about to be formed, place the dish containing the culture, uncovered, in a dark box, tilting the dish at an angle of 45 degrees toward one side, where a small window about 2.5 cm. in diameter is left open to admit light, but covered on the inside with a glass plate. Place the box in such a position that the light can enter the window. The sporangia will direct themselves toward the light and discharge their spore masses, which will stick to the glass covering the window. Only a few shots will fail to hit the "bull's eye" if the distance from the dish of the fungus to the window is not more than 10 to 20 cm., although these are discharged with considerable accuracy much further than that. Try the effect of different colored glass on the accuracy of the aim.

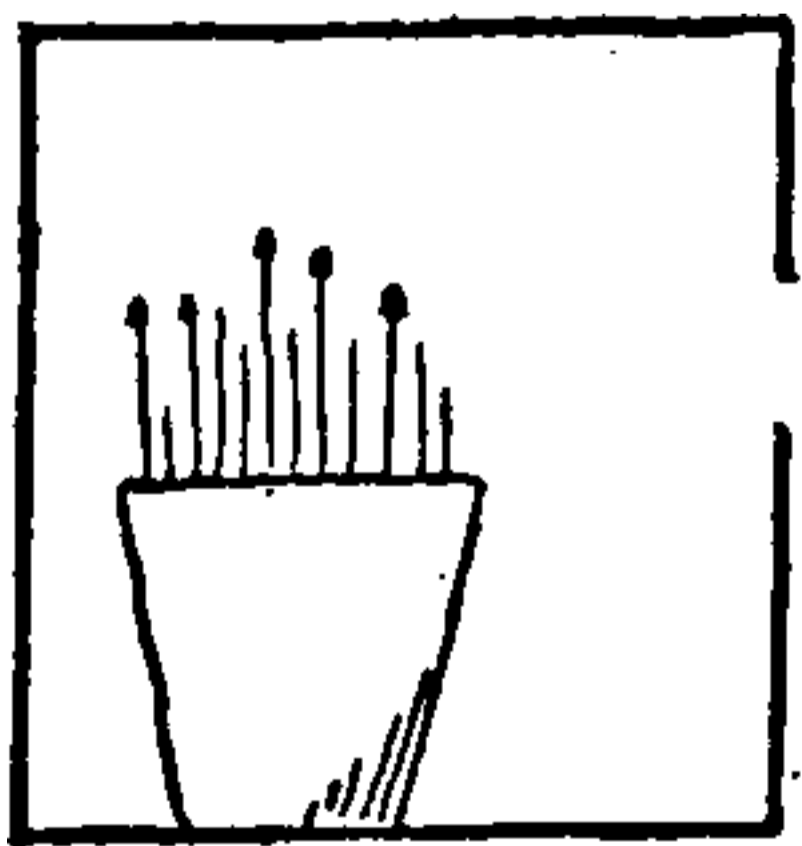

FIG. 55.—Phototropism experiment (h).

(h) Germinate a number of seeds of broom-corn millet or proso (*Panicum miliaceum*) in the dark, in a pot of earth. When they have attained a length of 1 to 2 cm., cap the tips of half of the seedlings with little caps of tinfoil, made over the point of a pencil, and then gently slipped over the tip of the seedling and pinched in place. Set the pot in the box used for experiment (e), and note the

result. Almost as good results can be obtained by using oats.

(i) Germinate seeds of bean, sunflower, mustard, etc. After the seedlings show well-developed cotyledons, fasten several of them by their middles in a horizontal position, under a bell-jar over water, so as to keep the air moist and prevent the seeds from drying out. Keep in a dark place for a few hours and note the results.



THIS PAGE IS LOCKED TO FREE MEMBERS
Purchase full membership to immediately unlock this page



Never be without a book!

Forgotten Books Full Membership gives universal access to 797,885 books from our apps and website, across all your devices: tablet, phone, e-reader, laptop and desktop computer

A library in your pocket for \$8.99/month

Continue

*Fair usage policy applies

and inward at the same angle. If the wheel is rotated in a vertical plane, the effect of gravity is entirely eliminated, for it acts on all sides in succession, and it is only the centrifugal force that comes into play. (Such an apparatus with the wheel

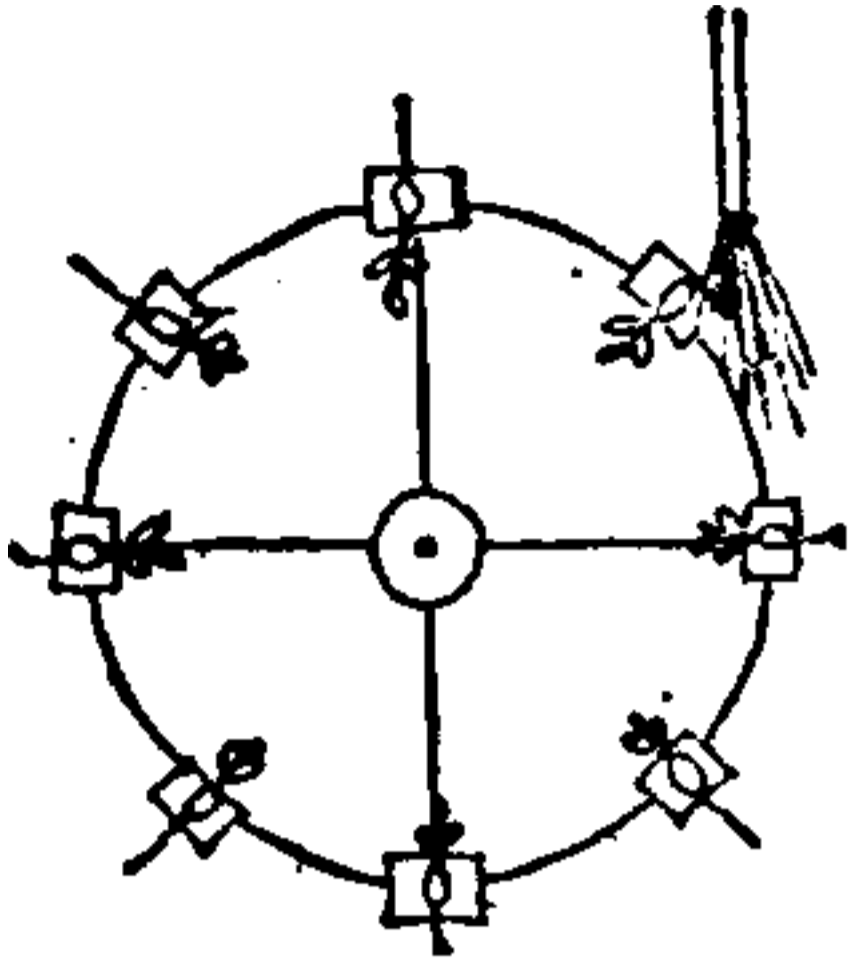

FIG. 58.—Geotropism experiment (m).

rotating in the vertical plane can be constructed by using a stout knitting needle for an axis, the bearings being little cups of glass made by sealing and cutting off short the end of a glass tube. These are inserted into corks, fastened to two upright supports. At the center of the knitting needle is placed a large cork with short knitting needles radiating in four directions in a plane at right angles to the main axle. The ends of these hold corks,

which are connected to each other by a wire, which forms the circumference of the wheel. On this wire are strung a number of small cork disks. A stream of water is directed at these disks, and causes the wheel to rotate at a high speed. Seedlings to be experimented with are pinned firmly to the cork disks.)

(n) Make a thin section of a root cap of a growing root, stain with iodine to make the starch grains more easily visible, The cells containing them are supposed by some botanists to be the perceptive cells for gravity (statocysts).

(o) On a vigorous plant of cucumber or squash or pea, make the following experiment with the tendrils. Place a very smooth glass rod in contact with one tendril, and a rough stick of the same diameter in contact with another equally developed one. Note the time in each case before the first curvature is noticeable and until the tendril has made one complete turn around the object. Note when the formation of the coils between the object and point of attachment of the tendril first begins, and observe how a twisting of the tendril is avoided as these coils develop.

(p) Wet a piece of filter paper with Sachs' culture solution and sow on it fresh pollen grains of various kinds, keeping the different kinds on different parts of the paper, but all at about the same distance from the center. Cover to prevent evaporation. After a few hours, examine and if germination has occurred, place a small crystal of cane sugar at the center. Examine every two or three hours, and note when and where

and for what kind of pollen chemotropism first becomes apparent. The experiment can be varied by placing the stigmas of one of the flowers at the center instead of the crystal of sugar. It will attract some of the kinds of pollen tubes and have no effect on others. (The pollen grains and their germination can be observed much more easily if, in place of the filter paper, the following be used: To a measured quantity of boiling culture solution, sift in with constant stirring enough agar powder to make a 2 per cent. solution. When thoroughly dissolved, pour it into petri dishes and cover, and allow to cool. On the jelly-like mass thus produced the germination of pollen grains can be observed very easily.)

(*q*) In the spring bring into the laboratory buds of tulip or crocus, just about to open. In the warmer air they will soon open by increased growth on the inner surface of the bases of the petals and sepals. When fully opened, place in an ice-box or out-of-doors on the window ledge, and very soon increased growth on the outside will cause them to close.

(*r*) Observe growing plants of sunflower (*Helianthus*), lamb's quarters (*Chenopodium*), etc., by day and by night, and notice the different leaf positions assumed by the younger leaves. The fully developed leaves will show little or no change of position.

194. Pathology is the study of the abnormal development and functioning of a plant. It is in its widest aspect *abnormal* physiology. As usually studied, however, it is the determination of the cause of and means of prevention of certain plant diseases. Since most plant diseases that have been studied are caused by fungi, pathology as taught is often but a study of mycology, in which parasitic fungi alone are considered. These views of pathology are in reality only partial views, and do not take the real scope of the subject into consideration.

195. Since abnormal functioning often leads to abnormal structural development it is necessary to study not only the abnormal functioning of a plant but also the abnormal structures produced by the diseased conditions. Thus we can distinguish cases in which cells or tissues do

not reach their full size or number (hypoplasia), or in which individual cells or whole tissues are enlarged above the normal size (hypertrophy), or in which the cells are abnormally increased in number (hyperplasia). In some cases cells destined to produce one kind of tissue are changed into other kinds by the pathological conditions. Furthermore, the internal structures of the cell may be modified. The chloroplasts may be increased in number and size or diminished or apparently wholly suppressed. The nucleus may be enlarged and changed in shape or caused to divide abnormally so that multinucleate cells result. The contents of the cells are often modified; acids may be increased or diminished; the tannin content may increase remarkably in some cases as also that of various coloring matters or of various enzymes.

196. These changes are in some cases the results of causes not as yet recognizable. Such troubles are spoken of as "Physiological Diseases," this being simply a name to cloak our ignorance of the true cause of the trouble. In many cases, however, the changes occur as a result of the action of parasitic organisms, either plant or animal in nature. In the case of many injuries caused by animals (e.g. biting insects) the injury is chiefly mechanical and is a subject for study from the standpoint of pathology in just the same way as the study of wounds caused by other agencies. But the punctures of some insects (e.g. plant lice, aphids) are followed by marked physiological disturbances in the cells immediately or even remotely adjacent to the punctures, leading to the type of disease called *stigmose* (or puncture disease). The enormously varied structures found in insect galls as a result of the presence or punctures of various gall-producing insects, if properly understood, would doubtless throw a flood of light upon the subject of pathology and even physiology.



THIS PAGE IS LOCKED TO FREE MEMBERS

Purchase full membership to immediately unlock this page

DELVE INTO FANTASY, MAGIC, MYTHOLOGY & FOLKLORE

Forgotten Books'
Full Membership gives
access to 797,885 ancient
and modern, fiction and
non-fiction books.

Continue

*Fair usage policy applies

198. Death of the diseased plant or tissues may be very early or may actually be postponed beyond the normal time, the fungus continuing to live in the living infected tissues after the surrounding tissues are dead. In most cases, however, the presence of the parasite so weakens the host that part of it or even the whole plant dies. The death may result from various causes. Thus a disease involving the tissues of the roots may so interfere with the absorption of water that the top of the plant dies under symptoms of wilting. It is sometimes hard to tell, however, whether the wilting is really due to reduced water supply from the roots or to poisons secreted by or whose secretion is induced by the fungus so that the cells of the top are poisoned and lose their turgor, i.e. wilt. Or again, the leaf tissues may be so destroyed by the invasion of a fungus that photosynthesis is not sufficient and the plant is weakened and dies. In some cases the mechanical rupture of the host tissues by the reproductive bodies of the parasites leads to the destructive loss of water through the wounds thus formed. This is probably why the black stem rust of grains (*Puccinia graminis*) is so destructive.

199. External meteorological conditions often result in harmful conditions in the plant. Thus low temperature, even when the freezing point is not approached, may so check certain functions that a plant remains dwarfed or pale (as in Indian corn in a cold spring). Excessive heat and atmospheric dryness may cause so much water loss that the plant actually dries out and dies. But aside from these cases must be noted the diseased conditions resulting from harmful substances in the air. Thus in the vicinity of manufacturing cities some trees cannot exist, owing to the sulphur dioxide given out in the smoke and which gradually poisons some of the nutritive cells

of the leaves. Some of the constituents of illuminating gases in the air or in the soil are frequent sources of injury and death of plants.

200. The question of the relative susceptibility of plants to attack by parasites is also comprehended in the term pathology. As yet it is not clear why certain plants are nearly immune and other plants of the same species are very susceptible to a certain disease. Apparently the difference is due partly to differences in structure and partly (perhaps chiefly) to slight differences in the chemical composition of the protoplasm or cell sap. The question of induced immunity, the effect of changed external conditions upon susceptibility to injury, etc., are very important fields of study that are as yet almost uninvaded.

201. The study of a plant disease would require then that the student determine the answers to the following questions, and perhaps others as well: (1) What are the pathological symptoms, both structural and physiological? (2) Is the disease caused by a parasite? (3) If not caused by a parasite, what is the cause? (4) If caused by a parasite, what is its life history, particular attention being given to the time and mode of entry into the host, method of propagation, over-wintering, etc.? (5) What are the external conditions, meteorological or cultural, that favor or check the spread of the disease? (6) What differences in susceptibility to the disease are found in different individuals or strains of the host? (7) What is the history of the disease, its distribution, loss caused by it, etc.? (8) In view of the foregoing, how can the disease best be controlled?

Laboratory Studies. It is impossible for a student in this stage of training to undertake laboratory or field studies of any plant diseases. It may not be amiss, however, to have him

collect and examine as many different types of plant diseases as he can find, for the mere ability to recognize diseased conditions is of great value.

REFERENCE BOOKS

C. R. BARNES, *Physiology* (in Text-book of Botany by Coulter, Barnes & Cowles), Chicago, 1910.

L. JOST, *Lectures on Plant Physiology* (Engl. Ed., Oxford, 1909).

W. PFEFFER, *The Physiology of Plants* (Engl. Ed., Oxford, 1900–1906).

B. M. DUGGAR, *Plant Physiology*, 1911, New York.

R. J. POOL, *Suggestions for Experiments in Plant Physiology*, 1914, Lincoln.

For the chemical aspects of this chapter and especially for the following chapter the following books are useful.

HAAS AND HILL, *Introduction to the chemistry of Plant Products* 1913, New York.

F. CZAPEK, *Biochemie der Pflanzen*, 1913, Jena.



THIS PAGE IS LOCKED TO FREE MEMBERS
Purchase full membership to immediately unlock this page



Never be without a book!

Forgotten Books Full Membership gives universal access to 797,885 books from our apps and website, across all your devices: tablet, phone, e-reader, laptop and desktop computer

A library in your pocket for \$8.99/month

Continue

*Fair usage policy applies

Carbonic
 H_2CO_3

As CaCO_3 in cystoliths of *Ficus*, and as deposits in or upon the cell walls of many algae and fungi.

Silicic (of various forms)
 Si(OH)_4 , etc.

These are absorbed in the K, Na and Al salts and are sometimes deposited in undetermined composition in cell walls, e.g. diatoms, scouring rushes (*Equisetum*), etc.

Organic Acids.

These occur in all parts of the plant, either free or as esters or as salts of metallic bases. They are present as reserve food, as waste products, as substances to increase the osmotic pressure, to increase acidity, etc.

Formic
 CH_2O_2 , (HCOOH)

As free acid in stinging hairs of nettles, in some fruits, etc., and sometimes as salts of various metals.

Acetic
 $\text{C}_2\text{H}_4\text{O}_2$, (CH_3COOH)

As salts of various metals in the cell sap. Formed as free acid by the fermentation of ethyl alcohol by various bacteria. Produced in dry distillation of wood.

Butyric (normal)
 $\text{C}_4\text{H}_8\text{O}_2$, ($\text{CH}_3 - \text{CH}_2 - \text{CH}_2 - \text{COOH}$).

As esters in various *Apiaceae*.

Isobutyric

Free in fruit of St. John's bread (*Ceratonia siliqua*) and

$\text{C}_4\text{H}_8\text{O}_2$, $\left\{ \begin{array}{l} \text{CH}_3 \\ \text{CH}_3 \end{array} \right\} \text{CH} - \text{COOH}$ in various other plants.

Palmitic, Stearic and Oleic (see below under *fats*).

Glycollic
 $\text{C}_2\text{H}_4\text{O}_3$, ($\text{CH}_2(\text{OH}) - \text{COOH}$) In unripe fruits and leaves of the grape.

Lactic $C_3H_6O_3$ ($CH_3 - CH(OH) - COOH$)	Formed by the bacterial fermentation of milk sugar (lactose), also by bacterial fermentation in sauer kraut and ensilage.
Oxalic $C_2H_2O_4$ ($COOH - COOH$)	Free or as acid or neutral salts of Ca, K or Na in Oxalis, Rumex, Rheum, etc. Very abundant as Ca salt in the form of crystals.
Succinic $C_4H_6O_4$ ($COOH - CH_2 - CH_2 - COOH$)	In green grapes, and in various Papaveraceae and Asterales.
Dextro-tartaric $C_4H_6O_6$ ($COOH - CH(OH) - CH(OH) - COOH$)	Free and as acid salt of K in fruit of grapes and in other fruits.
Malic $C_4H_6O_5$ ($COOH - CH_2 - CH(OH) - COOH$)	Very widely distributed as free acid in fruits, e.g. apple, barberry, grape; in leaves of Crassulaceae, etc.
Citric $C_6H_8O_7$ ($CH_2(COOH) - C(OH)(COOH) - CH_2(COOH)$)	Free in fruits of Citrus (orange, lemon, etc.), gooseberry, etc.
Benzoic $C_7H_6O_2$ ($C_6H_5(COOH)$)	In fruit of cranberry and in various gums.
Salicylic $C_7H_6O_3$ ($C_6H_4(OH)(COOH)$)	In flowers of Ulmaria and as an ester in Wintergreen.
Gallic $C_7H_6O_5$ ($C_6H_2(OH)_3(COOH)$)	In insect galls, tea, etc.
Gallotannic (tannin) $C_{14}H_{10}O_9$ (= two molecules of gallic acid united, less H_2O)	In great abundance in many plants; the chief tanning substance.
<i>Alcohols.</i>	
Methyl CH_4O ($CH_3(OH)$)	As an ester in some fruits; produced by dry distillation of wood.
Ethyl C_2H_6O ($CH_3 - CH_2(OH)$)	Produced in the anaerobic stage of respiration of glucose. The chief product (together with CO_2) of fermentation of glucose by yeasts.

Higher Alcohols.

These are grouped under the name "fusel oil" and are produced in small quantities during the fermentation processes that lead to the production of ethyl alcohol. The commonest are the following.

Normal propyl

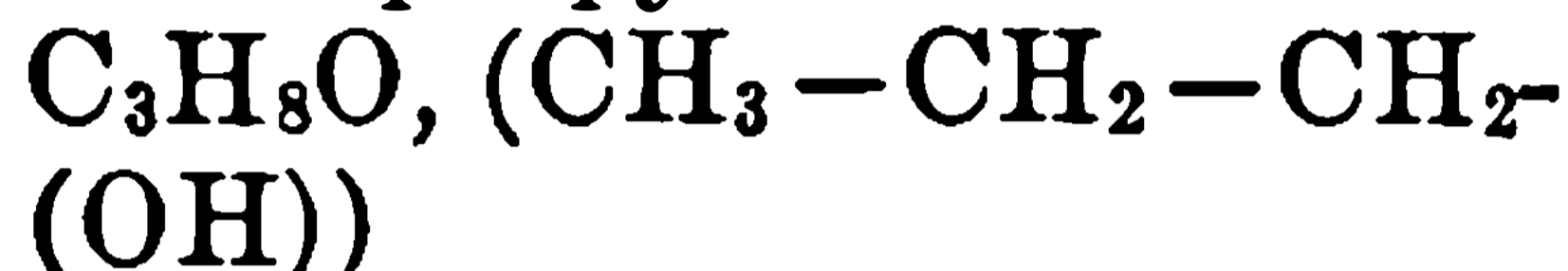

Normal butyl

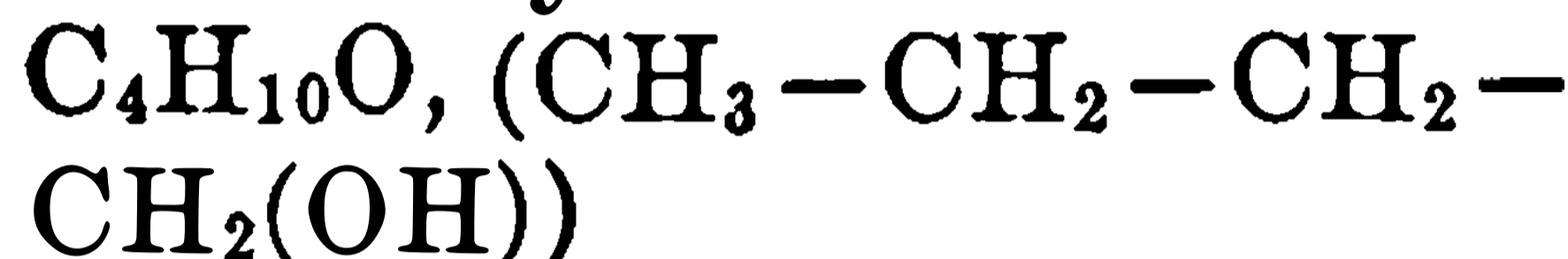

Isobutyl

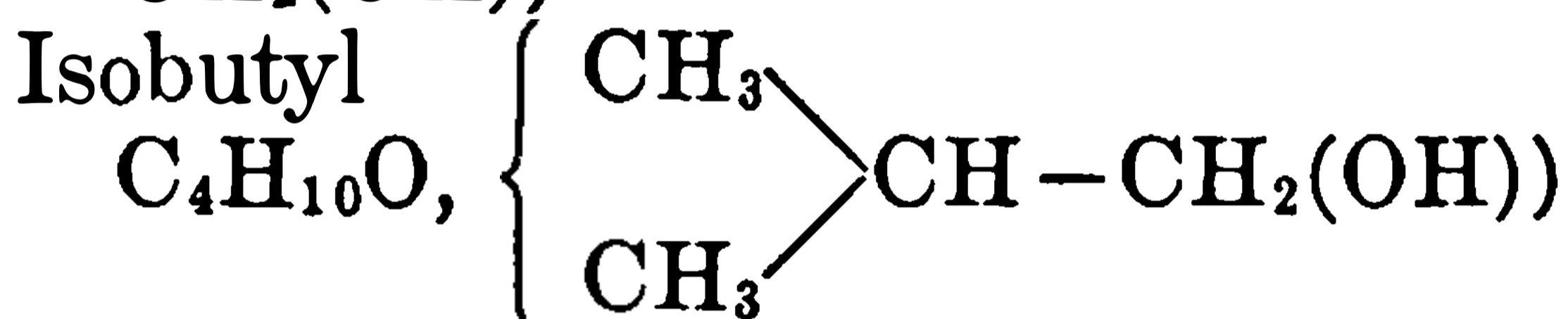

Isobutyl carbinol

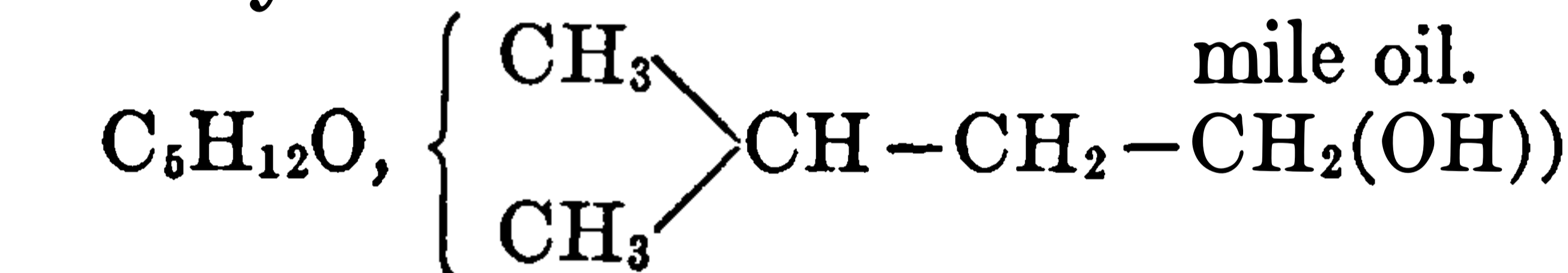

Also found in Roman camomile oil.

Glycerine

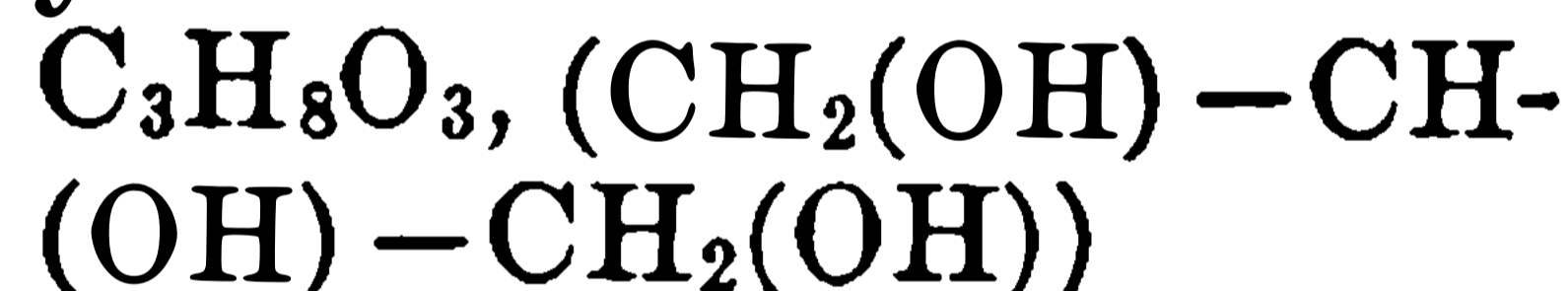

See under *fats*, below.

Mannite

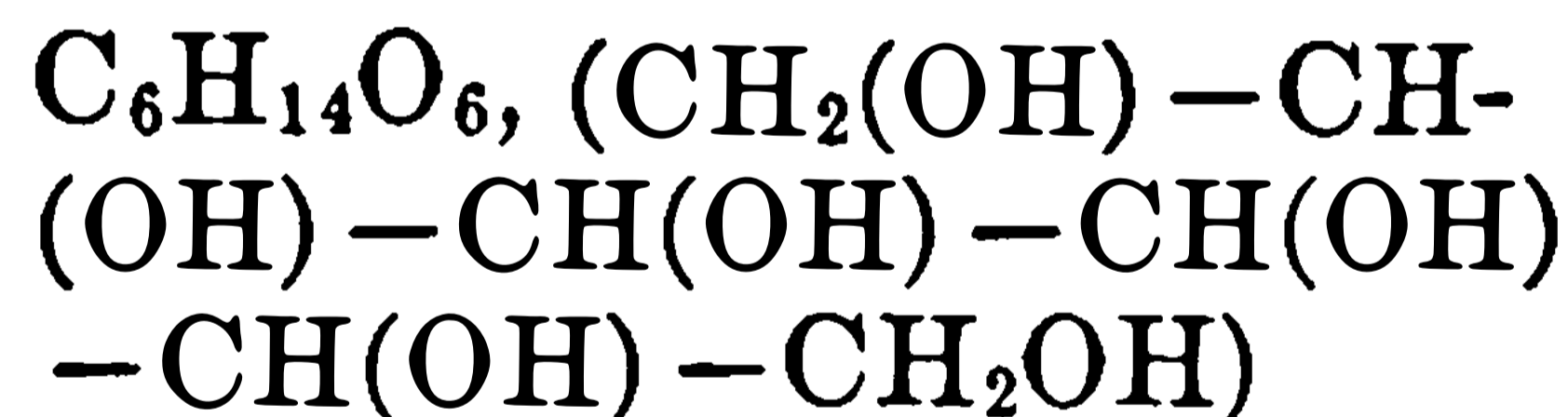

In leaves of lilac and celery, in sugar cane, especially in the manna ash (*Fraxinus ornus*) and in many fungi.

Dulcite (formula as for mannite).

In Euonymus, Melampyrum, etc.

Sorbite (formula as for mannite)

In service berries.

Perseite

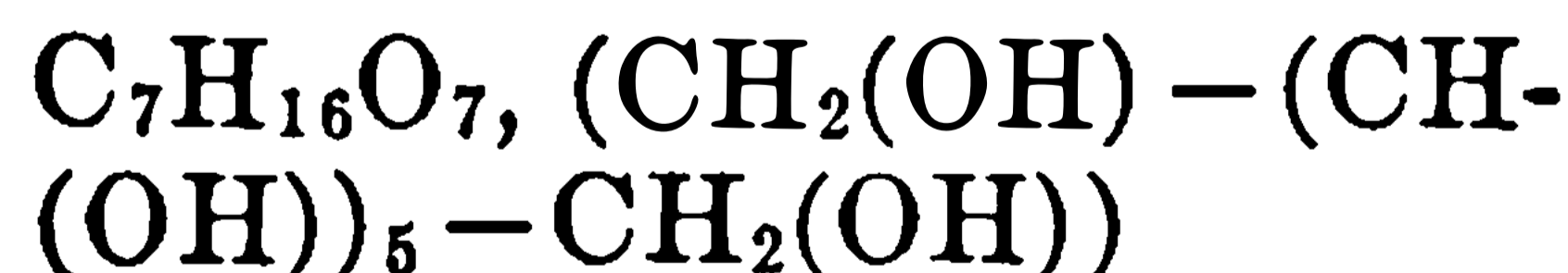

In seeds of the avocado, (*Persea gratissima*).

Fats and Fatty Oils.

These are distinguished readily from the so-called ethereal or aromatic oils in that the former leave grease spots on paper while the spots formed by the latter disappear on evaporation. The chief fats and fatty oils are esters of the



THIS PAGE IS LOCKED TO FREE MEMBERS

Purchase full membership to immediately unlock this page

DELVE INTO FANTASY, MAGIC, MYTHOLOGY & FOLKLORE

Forgotten Books'
Full Membership gives
access to 797,885 ancient
and modern, fiction and
non-fiction books.

Continue

*Fair usage policy applies

Pinene $C_{10}H_{16}$	Chief constituent of turpentine.
d-Limonene $C_{10}H_{16}$	The chief oil of the orange rind, also of oil of dill, oil of erigeron. Together with pinene it forms oil of citron.
Cineol (Eucalyptol) $C_{10}H_{18}O$	In oil of Eucalyptus.
Linalool $C_{10}H_{18}O$	In oils of lavender and geranium.
Citral $C_{10}H_{16}O$	In oil of bergamot.
Tanacetone $C_{10}H_{16}O$	In oil of tansy.
Camphor $C_{10}H_{16}O$	In all parts of the camphor tree.
Menthol $C_{10}H_{20}O$	Chief constituent of oil of peppermint.
Caoutchouc $(C_{10}H_{16})_n$	Produced in the latex of many plants, especially Apocynaceae and Euphorbiaceae.
Gutta Percha $(C_{10}H_{16}O)_n$	In the latex of <i>Isonandra gutta</i> and many other Sapotaceae.
<i>Carbohydrates.</i>	The compounds grouped under this head are in their nature in some cases aldehydes, in others ketones. They may be combined into more complex anhydrides or ethereal derivatives. They consist of carbon, hydrogen and oxygen in the proportion $C_xH_{2y}O_y$ in which x and y may be equal, or y may be one or more less than x (e.g. $C_6H_{12}O_6$, $C_{12}H_{22}O_{11}$, etc.). Mostly $x=6$ or a multiple of 6. The forms with low value for x (5 or 6 or 12) are soluble in water and sweet to the

Carbohydrates.—Con.

taste and dialyze easily. The solubility and sweetness as well as power to dialyze decrease as the number of carbon atoms increases. Those with C_6 (or C_5) are called monosaccharids; with C_{12} , disaccharids or bioses; C_{18} , trisaccharids or trioses; C_{24} , tetrasaccharids or tetroses; those with larger value of carbon are often termed polysaccharids. They usually have the formula $(C_6H_{10}O_5)_n$.

Monosaccharids.

Arabinose

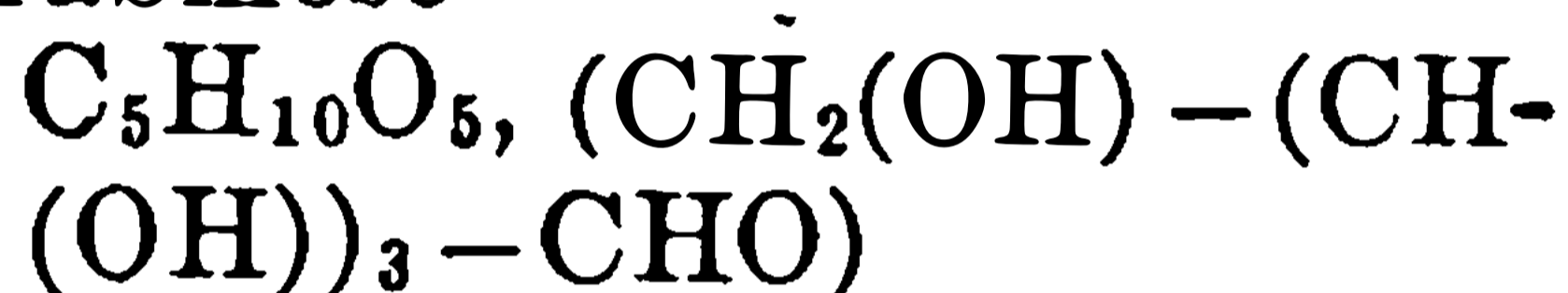

Only the commoner forms will be mentioned.

Obtained by treatment of various gums with dilute boiling H_2SO_4 .

d-Glucose (grape sugar, dextrose)

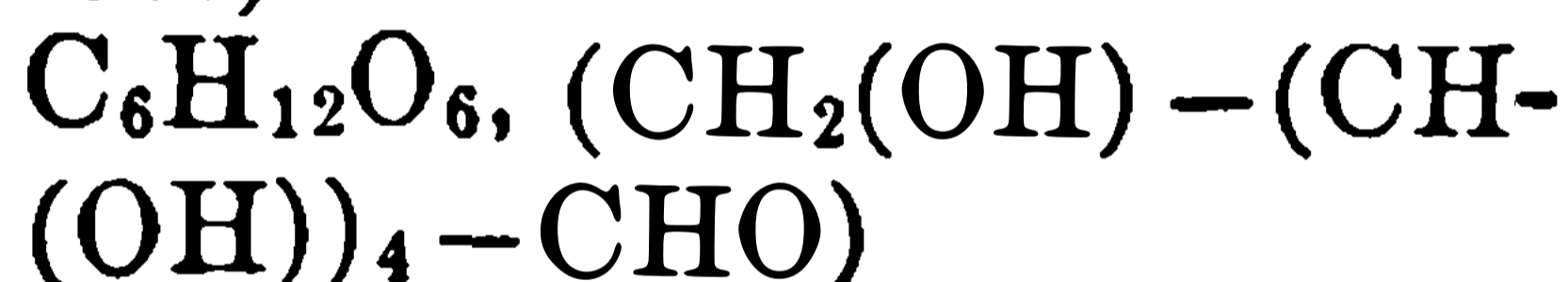

This is the commonest sugar. It is in most cases the first carbohydrate produced in photosynthesis. It occurs abundantly in most sweet fruits. It is the form in which carbohydrates are translocated.

d-Galactose (formula as for glucose)

Produced by the splitting of the lactose, raffinose, or manneotetrose molecule by weak acids, therefore one of the constituents of these sugars.

d-Mannose (formula as for glucose)

Produced by the splitting of the molecule of certain (reserve) celluloses by weak acids and therefore one of the constituents of those carbohydrates.

d-Fructose (fruit sugar or levulose)

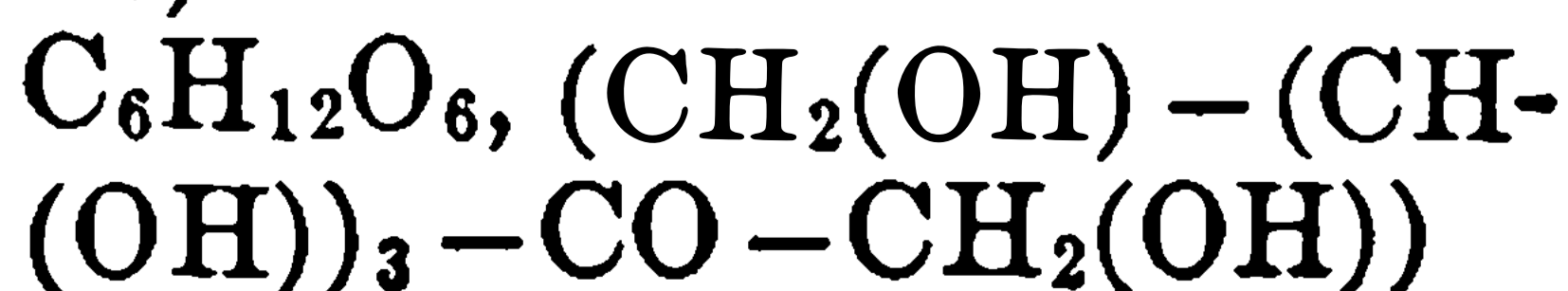

This sugar is abundant in many sweet fruits, e.g. grape.

Sorbinose (formula as for d-fructose) <i>Disaccharids.</i>	In juice of the fruit of the service-berry.
	These are to be looked upon as formed by the union of two (not necessarily similar) molecules of monosaccharids with the loss of H ₂ O. Their arbitrary formula is C ₁₂ H ₂₂ O ₁₁ . The exact arrangement of the groups within the molecule is still disputed, so that no attempt will be made to show it. The component monosaccharids are given in each case.
Saccharose (Cane sugar) d-glucose + d-fructose	Very abundant in the higher groups of plants in stems, roots and fruits. Found in sugar beet, sugar cane, Indian corn, maple, birch, and various palms, etc.
Trehalose (Fungus sugar) d-glucose + d-glucose	Abundant in fungi.
Maltose (Malt sugar) d-glucose + d-glucose	In germinating starchy seeds.
Lactose (Milk sugar) d-glucose + d-galactose	Common in milk but only rarely in plants.
<i>Trisaccharids.</i>	These have the arbitrary formula C ₁₈ H ₃₂ O ₁₆ and are looked upon as composed of three monosaccharid molecules joined with the loss of 2H ₂ O.
Raffinose d-fructose + d-galactose + d-fructose	Occurs in the sugar beet (abundant in beet molasses), cotton seeds, etc.
<i>Tetrasaccharids.</i>	These are formed by the union of four monosaccharids with loss of water.
Manneotetrose C ₂₄ H ₄₄ O ₂₂ , d-fructose + d-glucose + d-galactose + d-galactose.	In gum of the Manna ash (<i>Fraxinus ornus</i>).



THIS PAGE IS LOCKED TO FREE MEMBERS
Purchase full membership to immediately unlock this page



Never be without a book!

Forgotten Books Full Membership gives universal access to 797,885 books from our apps and website, across all your devices: tablet, phone, e-reader, laptop and desktop computer

A library in your pocket for \$8.99/month

Continue

*Fair usage policy applies

alkalies and in the form of monosaccharids produced on hydrolysis. We can distinguish the celluloses proper (insoluble in weak acids and alkalies, but soluble in ammoniacal copper oxide solution and hydrolyzing with difficulty) and the hemi-celluloses (reserve celluloses are of this type), pectoses, etc., with all gradations to the plant gums which are pectic in nature and soluble in water.

Glucosides.

These are compounds of glucose with various other, often not, closely related, substances from which the glucose is set free by the action of enzymes or acids. The most important are:

Amygdalin

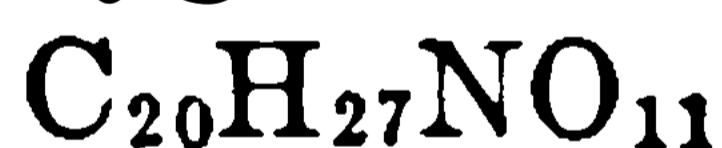

This occurs in the leaves, bark and kernels of peach, bitter almond, cherry, etc. Under the influence of the enzyme emulsin it breaks up into d-glucose, oil of bitter almonds ($\text{C}_6\text{H}_5-\text{CHO}$) and hydrocyanic acid (HCN).

Solanin



In green portions and seeds of the potato and other Solana-ceae.

Saponin



In soap bark (*Sapindus*) and many other plants.

Coniferin



In young wood of Conifers (see below under hadromal for discussion).

Hesperidin $C_{22}H_{26}O_{12}$	In green oranges.
Aesculin $C_{15}H_{16}O_9$	In bark of horse chestnut (Aesculus).
Arbutin $C_{12}H_{16}O_7$	In leaves of bearberry (Arctostaphylos).
Salicin $C_{13}H_{18}O_7$	In the willow.
<i>Alkaloids.</i>	
	These are organic compounds, acting as bases in the presence of acids, and usually bitter to the taste. Under this name are grouped a variety of unrelated substances although the tendency now is to limit the name to derivatives of the pyridin group which would exclude the first two in the list below of the commoner alkaloids. Many if not most alkaloids are poisonous. They may be in some cases reserve foods but possibly in other cases are waste products or even special defences against herbivorous animals.
Caffeine (Theine) $C_8H_{10}N_4O_2$	In leaves of tea, "berries" of coffee and in many other plants (e.g. Cola nut).
Theobromine $C_7H_8N_4O_2$	In seeds of the cacao.
Piperin $C_{17}H_{19}NO_3$	In pepper (<i>Piper nigrum</i>).
Abrotanin $C_{21}H_{22}N_2O$	In wormwood (<i>Artemisia abrotanum</i>).
Aconitin $C_{33}H_{45}NO_{12}$	In monkshood (Aconitum).

Atropine $C_{17}H_{23}NO_3$	In leaves of <i>Atropa belladonna</i> .
Berberin $C_{20}H_{17}NO_4$	In Berberidaceae, Ranunculaceae, Papaveraceae, etc.
Brucine $C_{23}H_{26}N_2O_4$	In the seeds of nux vomica (<i>Strychnos nux-vomica</i> .)
Cocaine $C_{17}H_{21}NO_4$	In leaves of coca (<i>Erythroxylon coca</i>).
Coniine $C_8H_{17}N$	The poisonous principle of the hemlock (<i>Conium maculatum</i>).
Cytisin $C_{11}H_{14}N_2O$	In various Fabaceae, e.g. Cytisus, Laburnum, Sophora, Thermopsis, Baptisia, Ulex, etc.
Hydrochinin $C_{20}H_{26}N_2O_2$	In Cinchona bark.
Hyoscyamine $C_{17}H_{23}NO_3$	In henbane (<i>Hyoscyamus niger</i>).
Lupinin $C_{10}H_{19}NO$	In seeds of various lupines.
Morphine $C_{17}H_{19}NO_3$	The chief of many alkaloids in opium, the coagulated latex of <i>Papaver somniferum</i> .
Nicotine $C_{10}H_{14}N_2$	In tobacco.
Quinine $C_{20}H_{30}N_2O_2$	In the bark of Cinchona.
Strychnine $C_{21}H_{22}N_2O_2$	In the seeds of nux vomica (<i>Strychnos nux-vomica</i>).
Taxin $C_{37}H_{52}NO_{10}$	In twigs, leaves and fruit of the European yew (<i>Taxus baccata</i>).
Veratrine $C_{22}H_{42}NO_9$	In <i>Veratrum album</i> .
<i>Protein Group.</i>	This embraces a vast number of very complex compounds



THIS PAGE IS LOCKED TO FREE MEMBERS

Purchase full membership to immediately unlock this page

DELVE INTO FANTASY, MAGIC, MYTHOLOGY & FOLKLORE

Forgotten Books'
Full Membership gives
access to 797,885 ancient
and modern, fiction and
non-fiction books.

Continue

*Fair usage policy applies

Protein Group.—Con.

the less complex, soluble, dialyzable *Albumoses* (to which the peptones belong). Other related groups are the *Albuminoids*, some of which are crystallizable. All of these groups have innumerable forms differing from one another in solubility in acids, alkalies and salt solutions; in their coagulability with heat, salts, acids and alkalies and enzymes; in their power to dialyze, and in the forms of enzymes that can attack them and the forms of the products of such enzymatic action.

Enzymes.

These are substances showing many of the characteristics of the protein compounds (e.g. destruction of activity by heat or salts of heavy metals, etc.), but not so complex. They are very numerous, even in the same plant, and perform many of its important functions. They are in a sense "catalyzers," in that they start or intensify chemical processes without themselves being used up (or only in relatively small degree).

The more important plant enzymes and the substances acted upon by them are as follows:

Invertase

Hydrolyzing saccharose to d-glucose and d-fructose.

Cytase

Hydrolyzing hemicelluloses to monosaccharids.

Pectase	Hydrolyzing pectin compounds to monosaccharids.
Amylase (diastase)	Hydrolyzing starch to d-glucose (probably several steps, involving perhaps several enzymes).
Zymase	Splitting d-glucose into ethyl alcohol and CO ₂ .
Emulsin	Hydrolyzing amygdalin to HCN, d-glucose and oil of bitter almonds.
Lipase	Acting on fats, saponifying and emulsifying them.
Pepsins and trypsines	Hydrolyzing protein compounds to different degrees of simplicity.
Oxidases and peroxidases	Many kinds, bringing about numerous oxidations within the plant.
Catalase	Decomposing peroxides in the plant.
Reductase	Bringing about reducing processes in the plant.
<i>Miscellaneous substances.</i>	Under this head are grouped a number of totally unrelated substances that do not come under any of the foregoing heads and that are not numerous enough to form classes by themselves.
Methane CH ₄	Produced by bacterial fermentations of celluloses.
Heptane C ₇ H ₁₆	In the oil from the seeds of some pines.
Methylamine CH ₅ N, (CH ₃ NH ₂)	In <i>Mercurialis perennis</i> and <i>M. annua</i> .
Tri-methylamine C ₃ H ₉ N, (CH ₃) ₃ N	In Chenopodium, in blossoms of Crataegus, and of pear, etc.
Formaldehyde CH ₂ O, (H - CHO)	Apparently one of the first steps in the photosynthesis of CO ₂ and HO ₂ to form carbo-

Formaldehyde—Con.

Asparagin

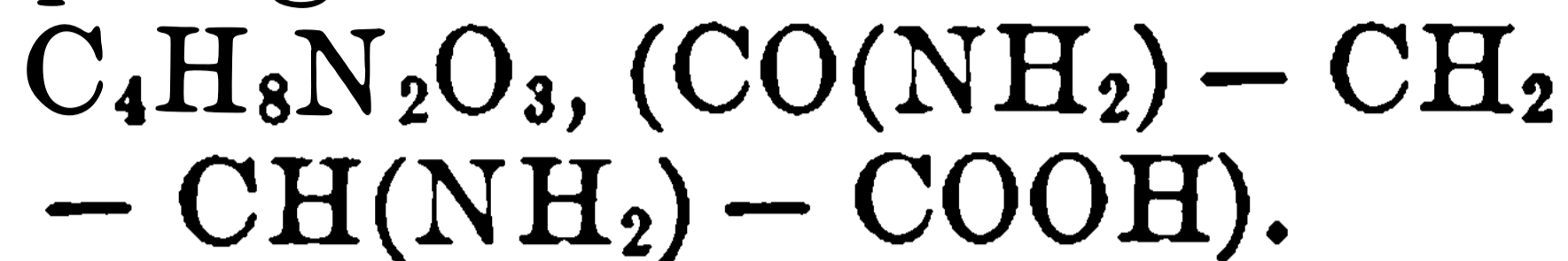

Chitin



Vanillin



Hadromal (composition uncertain)

hydrates. Found free in minute quantities in leaves when active photosynthesis is occurring.

This is found, especially in the growing regions, in many plants, e.g. asparagus, peas, beans, vetches, beet roots, potatoes, etc.

This forms part of, or in some cases is the chief constituent of, the cell wall of many of the lower plants, e.g. Myxophyceae, Mucorales, Carpomyceteae. It was long considered a form of cellulose ("fungus cellulose"). It forms the body wall of insects, crustaceans, etc.

Formed by the fermentation of the seed pods ("beans") of the Vanilla plant, whence it is extracted by alcohol. It is present in most if not all lignified cell walls and is possibly one of the substances giving the cell wall the characters that we call "lignification" (see hadromal).

This is a substance separated by Czapek from lignified cell walls and believed by him to be what gives them their "lignified" character. On the other hand many botanists do not consider this as the important body and ascribe lignification to the presence in the cell walls of coniferin and vanillin (q.v.) and perhaps other substances.



THIS PAGE IS LOCKED TO FREE MEMBERS
Purchase full membership to immediately unlock this page



Never be without a book!

Forgotten Books Full Membership gives universal access to 797,885 books from our apps and website, across all your devices: tablet, phone, e-reader, laptop and desktop computer

A library in your pocket for \$8.99/month

Continue

*Fair usage policy applies

ing the characteristic "grass green" color to the chloroplasts. It is present without chlorophyll in autumn leaves and in many parts of some plants. The autumn coloration of leaves is due to various chemical changes of carotin and chlorophyll and other substances present in the cells. Carotin is of itself yellow to orange when in solution, forming orange-red to red crystals. It is insoluble in water, petroleum ether and gasoline, but soluble in alcohol, ether, etc.

Other plant pigments, of unknown composition, may be associated with the two preceding pigments, giving characteristic colors to the chloroplasts. Their function is not proved, but in some cases they probably change the quality of light to that most favorable for absorption by the chlorophyll. In the Myxophyceae, blue, water soluble.

Phycocyanin

Phycophaein

Diatomin

Phycoerythrin

In the Phaeophyceae, brown.

In Bacillarioideae (diatoms) brown, water soluble.

In Rhodophyceae and a few Siphonophyceae, violet-red, water soluble.

Anthocyanin is a red (in acid cell sap) or blue (in alkaline cell sap) coloring matter in the cell sap of many brightly colored leaves and other plant parts, occurring especially in the epidermal cells. It is apparently a nitrogen-free glucoside.

CHAPTER VI

THE CLASSIFICATION OF PLANTS

202. We now come to that part of the subject in which we are to consider the different kinds of plants to be found in the world. Botanists now know over 233,000 kinds, a number which is too vast to be remembered in detail by any one and yet even the beginner may learn much about them by taking up their study properly.

OF RELATIONSHIP

203. It is now known that all the kinds of plants are related to one another. By this we mean that traced back far enough all plants have a common ancestry, in other words they have descended from earlier identical or similar forms. This is what we know as Evolution, and in thinking of the great numbers of plants we regard them as related to one another because they have descended recently or remotely from common ancestors.

204. In Botany we try to group plants according to their relationships, much as we group people by their relationships. This requires that as we study plants we should constantly keep in mind the fact that they are less or more alike just as their relationship is remoter or nearer. And this is what we call Phylogeny, that is, the racial history of the groups of plants. So what follows in Chapters VII to XX is an attempt to present selected representatives of the groups of plants in such a sequence as will suggest their relationship and path of development.

205. It must be remembered that plants have been in existence for a very long time, and that many, or possi-

bly all of the earliest kinds have disappeared. If we had before us all of the plants that ever existed the task of arranging them so as to show their relationship would still be a difficult one, but with many forms irretrievably lost the difficulty of the task is very greatly increased. Some lower plants are probably still much like their primitive ancestors, while others have been greatly modified. We may think of the plants that we now see as having developed through shorter or longer distances; some perhaps have stood still in their original places, others have moved forward short distances to where we now find them, while still others have gone much farther along their evolutionary pathway to their present positions.

OF SPECIES AND GENERA

206. In studying plants we notice that they exist as kinds, and there has been a general agreement to speak of each recognizable kind as a "species." Thus we speak of the species of Oaks, Elms, Ashes, Magnolias, etc., meaning the kinds of Oaks (White Oak, Red Oak, Black Oak, etc.), or Elms (White Elm, Slippery Elm, Cork Elm, etc.), or Ash (White Ash, Green Ash, Black Ash, etc.), etc., etc., and in all these cases we recognize that we refer to a quite definite kind—a species. While in many cases the distinctions are less definite, it is still true that in any particular locality plants are recognizable as kinds (species). Now these species are sufficiently stable so that under constant conditions, in any particular locality they change slowly, if at all, while they are sufficiently plastic so that under changed conditions, as when they are carried to other habitats, they change more or less, and this may be great enough so that we regard them as different species.



THIS PAGE IS LOCKED TO FREE MEMBERS

Purchase full membership to immediately unlock this page

DELVE INTO FANTASY, MAGIC, MYTHOLOGY & FOLKLORE

Forgotten Books'
Full Membership gives
access to 797,885 ancient
and modern, fiction and
non-fiction books.

Continue

*Fair usage policy applies

So the Vegetable Kingdom contains

Phyla

Classes (also Sub-classes)

Orders (also Super-orders, and Sub-orders)

Families (also Sub-families)

Genera

Species.

The foregoing may be called the framework of the classification of plants used in this book.

209. It must be borne in mind that in this classification we are dealing with individuals as the only *actually existent* things. For our own convenience we form a mental concept of an aggregation of similar individuals, and this we hold as "kind" ("species"). So also we form a mental picture of an aggregation of similar species, and this is what we call the genus. Quite similarly we form a concept of aggregated genera, and call it a family, and so on for orders, classes and phyla.

EVOLUTION

210. For the present purpose the more important points included in the general doctrine of evolution may be summarily stated as follows:

1. The first species were lower plants, and these gave rise to higher plants.

2. Evolution while generally upward (progressive) is often downward (retrogressive).

3. Evolution does not necessarily involve all organs of the plant equally in any particular period, and one organ may be progressing at the same time that another is retrograding.

4. Hysterophytic retrogression of plants is persistent, and the hysterophytic phylum does not afterward become holophytic.

5. All plant relationships are genetic, and these relationships are *up and down* the genetic lines.

ORIGIN OF PHYLA

211. If now we inquire as to the origin of phyla we may formulate our answer in several ways. Stated philosophically we may say that a phylum originates with the incoming of a new idea. Stated structurally, it has its beginning with the development of a dominant morphological peculiarity. Stated taxonomically, its initial point is indicated by the appearance of a new character. So every phylum is the result of a development which differs from that which preceded it because of the incoming of a new idea: this dominant idea was manifested structurally by a divergence from the previous lines of evolution and this point of divergence became the actual origin of the new phylum. As long as this idea and its structural expression dominate, so long does the phylum extend, and when a still newer idea comes in and attains dominance, a still newer phylum has its beginning. So we say that a phylum originates with a divergence which is the expression of a new idea, or in other words a "tendency"; and this in taxonomy we call a "new character."

THE PLACE OF PLANTS IN TIME

212. As stated above, plants have been in existence a very long time, and as some references will be made in the following chapters to particular periods of time it is necessary here to give a table showing the divisions of earth time ("geologic time") as recognized in recent treatises, with suggestions as to their vegetation. In this table no attempt is made to indicate the relative lengths of different periods.

General Table of Geologic Time Divisions

		Present —All phyla including highest Flowering Plants.
CENOZOIC (Tertiary)...	}	Pleistocene —Nearly as at present..
		Pliocene
		Miocene
		Oligocene
		} Increase in higher Flowering Plants.
		Eocene —Increase of Flowering Plants.
		Upper Cretaceous —Rapid increase of lower Flowering Plants.
MESOZOIC	}	Lower Cretaceous (Comanche or Shastan) —Appearance of lower Flowering Plants.
		Jurassic —Ferns, Cycads, Conifers.
		Triassic —Ferns, Cycads, Conifers.
		Permian —Ferns, Calamites, Lycopods, Cycads, Conifers.
		Coal Measures, or Pennsylvanian —Ferns, Calamites, Lycopods, Cycads.
PALEOZOIC	}	Subcarboniferous, or Mississippian — Ferns, Calamites, Lycopods, Cycads.
		Devonian —Ferns, Calamites, Lycopods, Cycads.
		Silurian —Probably some land vegetation.
		Ordovician —Probably some land vegetation.
		Cambrian —Apparently some higher algae.
PROTEROZOIC ...	}	Keweenawan
		Animikean (Upper Huronian)
		} Probably only simple algae.
ARCHEOZOIC ...		Archean Complex —Probably only very simple algae.



THIS PAGE IS LOCKED TO FREE MEMBERS
Purchase full membership to immediately unlock this page



Never be without a book!

Forgotten Books Full Membership gives universal access to 797,885 books from our apps and website, across all your devices: tablet, phone, e-reader, laptop and desktop computer

A library in your pocket for \$8.99/month

Continue

*Fair usage policy applies

217. In this Phylum the dominant idea is the simple nucleus, typically not limited by a nuclear membrane, asexual reproduction, and blue-green color.

There are two classes:

I. Nucleus not definitely outlined, no nuclear membrane; no plastids. Class 1. ARCHIPLASTIDEAE.

II. Nucleus definitely outlined, with a nuclear membrane; plastids present. Class 2. HOLOPLASTIDEAE.

CLASS 1. ARCHIPLASTIDEAE (CYANOPHYCEAE)

THE BLUE GREENS

218. In these plants (numbering about 2000 species) there is no limiting membrane around the primitive nucleus, and yet there is a simple karyokinetic process in cell division. In the absence of plastids the coloring matter is diffused throughout the cell.

ORDER COCCOGONALES. UNICELLULAR BLUE GREENS

219. Here the plants are strictly unicellular, although they may be aggregated into colonies in which the cells are included in a gelatinous matrix due to the softening of their walls.

220. These are the lowest and simplest of plants; they live as single cells in the water, or they may be aggregated into slimy films on sticks and stones. The principal family is *Chroococcaceae*, represented by minute species of *Chroococcus*, *Gloeocapsa*, *Aphanocapsa*, *Merismopedia* and other genera. Each cell divides into two, and these soon divide again, and so on. In *Merismopedia* the successive divisions are in two planes, resulting in quadrate colonies of regularly arranged cells.



FIG. 60.—
Merismopedia,
Chroococcus and
Gloeocapsa.

ORDER HORMOGONALES. FILAMENTOUS BLUE GREENS

221. These plants consist of simple or branched rows (filaments) of cells, which are usually enclosed in a sheath. There are half a dozen families, the lowest of which is *Oscillatoriaceae*, with cylindrical filaments of uniform cells. There are many genera, as *Microcoleus*, *Lyngbya*, *Spirulina*, *Oscillatoria*, etc., which occur in quiet waters. *Oscillatoria* and *Spirulina* are interesting because of their marked motility.

222. The **Nostocs** (Family *Nostocaceae*) are filamentous with more or less spherical cells, some of which are larger (rarely smaller) than the others and have thickened, cellulose walls (heterocysts). Spores are common as larger, denser cells which serve to carry the species through adverse conditions. The genera *Nostoc*, *Anabaena*, and *Cylindrospermum* are common.



FIG. 61.—*Oscillatoria* and *Nostoc*.

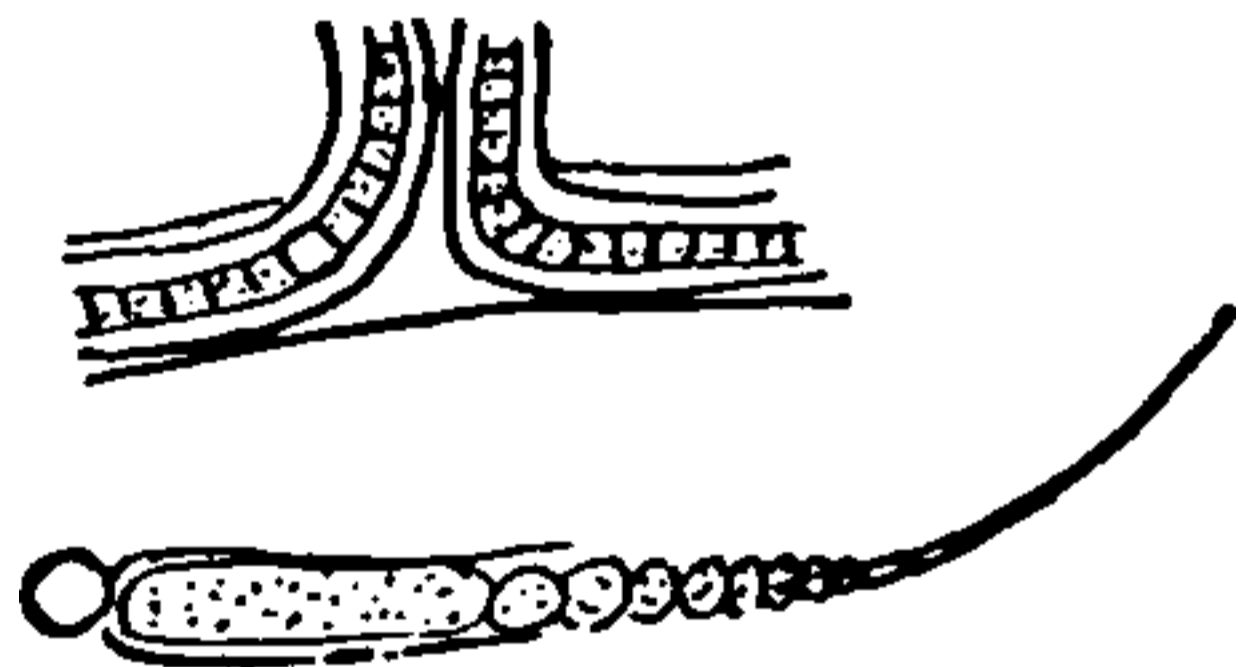

FIG. 62.—*Scytonema* and *Rivularia*.

223. The **Scytonemas** (Family *Scytonemataceae*) have cylindrical (often branched) filaments which contain heterocysts also. *Scytonema* and *Tolypothrix* are common genera.

224. The **Rivularias** (Family *Rivulariaceae*) are tapering filaments with a heterocyst at the base. They usually occur in jelly-like masses. The principal genus is *Rivularia*.

225. The **Stigonemas** (Family *Stigonemataceae*), while filamentous, have their larger filaments composed of more than one row of cells. *Haplosiphon* and *Stigonema* are common genera.

ORDER BACTERIALES. THE BACTERIA

226. The Bacteria, which are here regarded as degenerated chlorophyll-less Blue Greens, are so important that they require a somewhat fuller treatment. They are the smallest of living things, some being as small as 0.0005 millimeters ($1/50,000$ inch), or even smaller. Although typically filamentous they break up easily into one-celled or few-celled forms, in which condition they are most commonly found. In some species they occur as minute rounded cells ("cocci"), in others elongated (then called "rods"), and in still others they are more or less curved. They are frequently provided with one or more cilia or flagella by means of which they are motile.

227. Bacteria are found in great numbers in the watery parts of decaying organic matter, causing various kinds of fermentation, and in fact they occur so generally in Nature that their presence is almost universal. They reproduce by fission with such astonishing rapidity that in a short time they swarm in any exposed substance which is capable of furnishing them with food. Some of the species live in the watery juices of plants and animals, causing various diseases. However, of the hundreds of species known, the great majority are harmless, or actually beneficent.

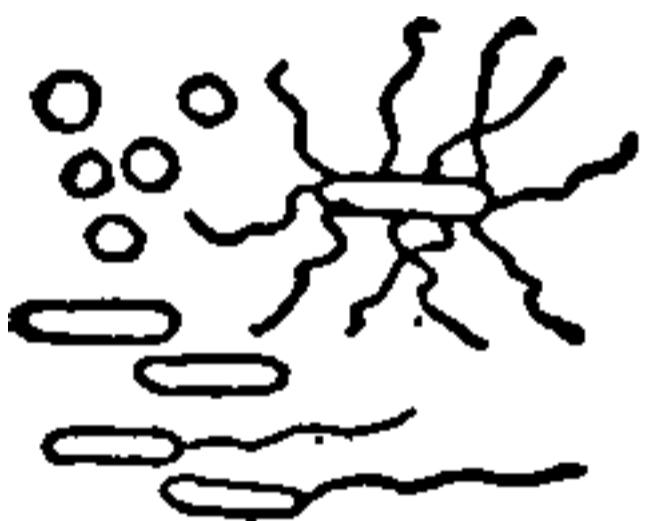

FIG. 63.—Several bacteria.

228. Some bacteria can endure high temperatures, especially in the spore state, and frequently appear in tightly closed vessels whose contents have been boiled. Some people have been led to explain their appearance under such circumstances by "spontaneous generation"; but thus far the facts are capable of other explanation.

229. The proper spores of bacteria (endospores) are produced singly within the cells, and are thick-walled, rounded bodies. By the breaking of the filaments into



THIS PAGE IS LOCKED TO FREE MEMBERS

Purchase full membership to immediately unlock this page

DELVE INTO FANTASY, MAGIC, MYTHOLOGY & FOLKLORE

Forgotten Books'
Full Membership gives
access to 797,885 ancient
and modern, fiction and
non-fiction books.

Continue

*Fair usage policy applies

these some will probably be found in process of fission. Larger bright-green cells filled with granular protoplasm will also be found; these are species of *Protococcus* belonging to the next phylum.

(b) In midsummer look along the water-line of fresh-water lakes and ponds for soft, amber-colored, round masses from the size of a pea to that of a hickory-nut. By mounting a small slice of one of these it will be seen under the microscope to be composed of myriads of filaments of *Nostoc*. Occasionally a filament may be seen with a heterocyst; its function is not known.

(c) Secure a handful of the dark-green filamentous growth which is common on the wet sides of watering-troughs and place it in a dish of water. If an *Oscillatoria*, it will rapidly disperse itself, a few minutes being long enough to show quite a change in position. Now mount a few filaments in water and examine under a high power. They will be seen to sway from side to side while moving quite rapidly across the field of the microscope.

(d) In midsummer scrape off one of the small jelly-like masses of *Rivularia*, so common on the submerged stems of water-plants; mount in water, crushing or cutting the mass so as to show the individual filaments. Each filament tapers from the center of the mass outward, and at its larger (inner) end there is generally a heterocyst.

Some elementary studies of bacteria may be made very easily, but their profound study (Bacteriology) involves a technique which is unattainable by the beginner in Botany. The following may be attempted.

(e) Boil a pinch of cut hay or any other similar vegetable substance for a few moments, and put into a glass of water; keep in a warm room for a couple of days, or until it becomes turbid (from the abundance of bacteria); examine a minute drop with the highest powers of the microscope, for active bacteria. The bacterial growth originates from the spores which were not killed by the short boiling. The commonest form thus obtained is *Bacillus subtilis*.

(f) Put a bit of fresh meat into water, and study the bacteria which will appear in it. Spiral forms (especially *Spirillum*) may often be found in such a preparation.

(g) Examine the juices of decaying fruits and vegetables.

(h) Among the many bacteria of especial interest to us are the following:

1. Clover-nodule bacteria (*Pseudomonas leguminosarum*), which enrich the soil by the production of nitrogen compounds.

2. Sulphur-bacteria (*Beggiatoa alba*), which occur as large motile filaments in refrigerator drains.

3. Apple and pear blight bacteria (*Bacillus amylovorus*), causing the blight in apple and pear trees.

4. Cucumber-wilt bacteria (*Bacillus tracheiphilus*), causing the "wilt disease" of cucumbers, and other cucurbits.

5. Crown-gall bacteria (*Pseudomonas tumefaciens*), causing the crown galls in the roots and stems of many plants.

6. Typhoid fever bacteria (*Bacillus typhosus*), causing typhoid fever.

7. Tuberculosis bacteria (*Bacterium tuberculosis*), causing tuberculosis.

8. Diphtheria bacteria (*Bacterium diphtheriae*), causing diphtheria.

9. Influenza bacteria (*Bacterium influenzae*), causing influenza ("Grippe").

10. Anthrax bacteria (*Bacterium anthracis*), causing anthrax.

11. Cholera bacteria (*Microspira comma*), causing cholera.

12. Colon bacteria (*Bacillus coli*) in the large intestines of most mammals.

LITERATURE OF MYXOPHYCEAE

Here as elsewhere only the most necessary works are mentioned, in the order of their desirability for the beginner in Botany.

G. S. WEST, *A Treatise on the British Freshwater Algae*, Cambridge, 1904.

JOSEPHINE E. TILDEN, *The Myxophyceae of North America and Adjacent Regions* (Vol. I of Minnesota Algae), Minneapolis, 1910.

G. B. DE TONI, *Sylloge Algarum*, Vol. 5, Padua.

E. F. SMITH, *Bacteria in Relation to Plant Diseases*, Washington, I, 1906; II, 1911.

W. D. FROST and E. F. CAMPBELL, *A Text-book of General Bacteriology*, New York, 1910.

CHAPTER VIII

PHYLUM II. CHLOROPHYCEAE*

THE SIMPLE ALGAE

232. The plants of this phylum while still small, and mostly microscopic and consisting of single cells, filaments or rarely plates of cells, show a considerable advance over the Slime Algae in having well-defined nuclei, definite plastids, a dominant yellow-green color (chlorophyll and carotin), and in many genera



FIG. 64 — A cell of the Chlorophyceae.

sexual reproduction. The cells are much better developed, the walls are composed of cellulose, and are usually firmer. The nuclear matter of the cell is collected into a definite nucleus which is surrounded by a membrane. A portion of the protoplasm is set off as one or more distinct plastids (chloroplasts) which are stained green by chlorophyll.

233. Here the dominant idea is the definite nucleus limited by a nuclear membrane. With this are associated the definite plastids, true chlorophyll, firm cell wall, motile reproductive structures (zoospores and gametes), and the still simple plant body.

234. The Simple Algae, of which there are about 1100 species, are mainly fresh-water plants, living on wet rocks, moist walls or tree-trunks, etc., or floating or attached in the deeper waters. A few have become degenerated through parasitism.

* This name is here used in the narrower sense, excluding the plants of the phyla ZYGOPHYCEAE and SIPHONOPHYCEAE.



THIS PAGE IS LOCKED TO FREE MEMBERS
Purchase full membership to immediately unlock this page



Never be without a book!

Forgotten Books Full Membership gives universal access to 797,885 books from our apps and website, across all your devices: tablet, phone, e-reader, laptop and desktop computer

A library in your pocket for \$8.99/month

Continue

*Fair usage policy applies

sites (Family *Synchytriaceae*) in the tissues of other algae, or even land plants, and are known as Gall-fungi.

ORDER COENOBIALES

238. The cells or coenocytes in these plants are aggregated into colonies, the most common of which are the

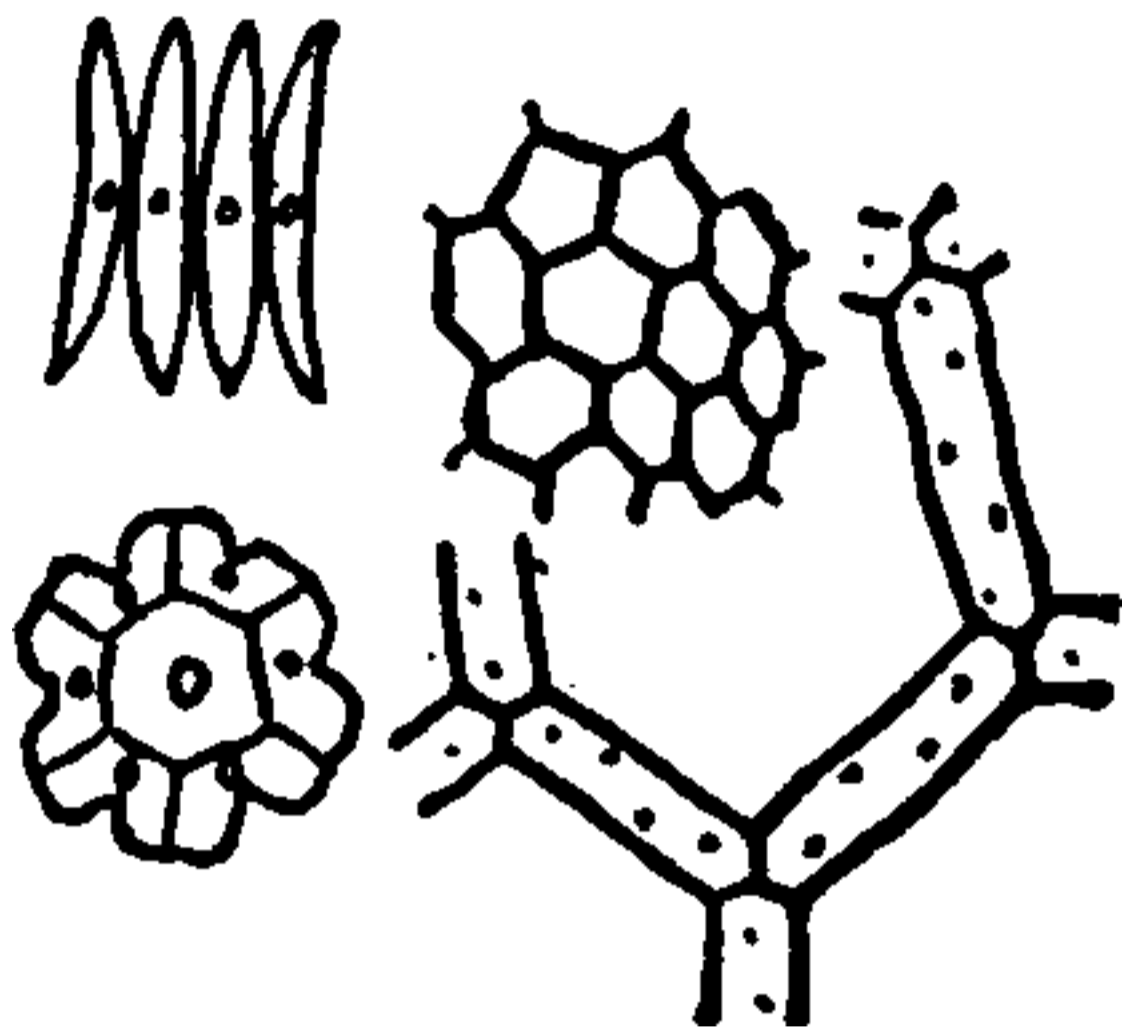

FIG. 66 —*Scenedesmus*,
Pediastrum and *Hydro-*
dictyon.

pretty species of *Scenedesmus*, in which four spindle-shaped cells lie side by side. Less common is the very regular plate-colony of *Pediastrum* with usually a dozen or more regularly arranged coenocytes. Related to these is the Water Net (*Hydrodictyon*) with its many long coenocytes arranged in a hollow,

reticulated colony 20 to 30 centimeters long. Ciliated zoospores and isogametes occur in *Pediastrum* and *Hydrodictyon*.

239. Here are commonly placed certain doubtful organisms, the Volvoces (*Volvox*, *Pandorina*, and related genera), with the color of plants but the structure of animals. Most botanists still claim them on account of their color, but many zoologists emphasizing the importance of their structure regard them as animals (Flagellata). The explanation here given is that at about this point in the Vegetable Kingdom the animal type became differentiated from the plant type by an increase in the motility of the cells, and in the Volvoces we have the organisms on the pathway leading from plants to animals. In the opinion of the authors they have already passed the frontier of the Plant Kingdom, and entered that of Animals, although they have not yet abandoned their use of chlorophyll.

240. On the same ground should be excluded the “red

snow plant” of high mountains and polar regions, a unicellular ciliated organism (*Chlamydomonas*) which is usually of a red color, and some more common but similar, often red, organisms (*Haematococcus*) found in pools and on wet earth. They are all more like animals than plants.

CLASS 4. CONFERVOIDEAE. CONFERVAS

241. The **Confervas** are simple or branched filaments of cells, or a sheet (plate) of cells, and number about 640 species. They propagate by (1) the fracture of the filaments (into hormogones), (2) ciliated zoospores, (3) thick-walled spores (chlamydospores), and generate by the union of isogametes or heterogametes, to form a zygote which often becomes a thick-walled spore. They are mostly fresh-water plants, in ponds and in running waters.

242. The simplest of the **Confervas** are small unbranched filaments (species of *Ulothrix*) which are usually attached by a basal cell (“root”). They propagate by 2- or 4-ciliated zoospores, and generate by the union of 2-ciliate gametes.

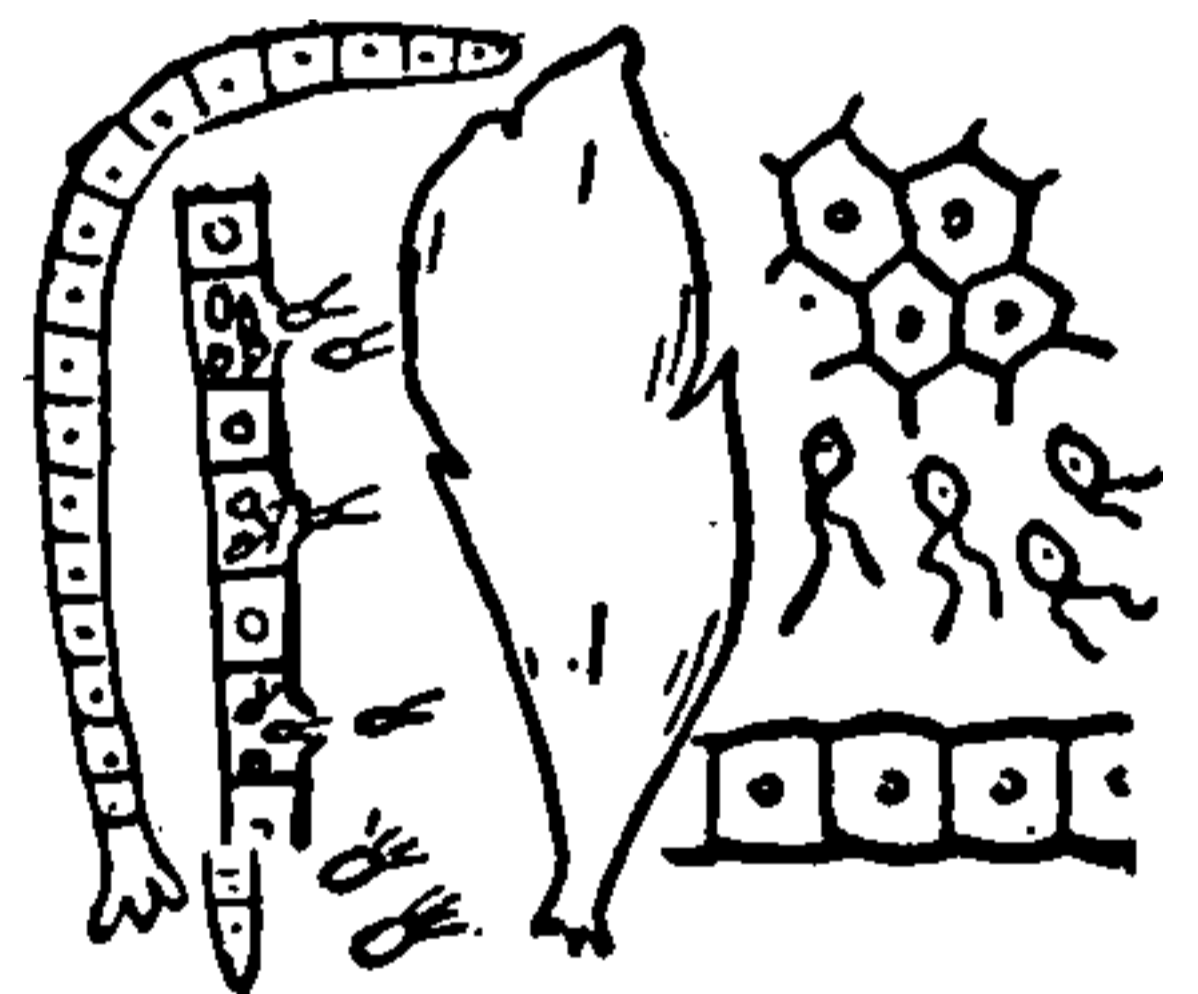

FIG. 67.—*Ulothrix* and *Monostroma*.

243. The very similar, much-branched and rooted *Draparnaldia* and *Chaetophora* present a slightly higher development of the same type. They are common in running fresh water.

244. Related to these are the **Sea-Lettuces** common on stones, wharf-timbers, etc., along the coast and in brackish waters, and resembling small lettuce leaves. Each plant consists of a single layer of cells (*Monostroma*) or two layers (*Ulva*), and nearly every cell is capable of

producing 4-ciliate zoospores, or 2-ciliate gametes. The irregularly tubular Enteromorphas resemble the Sea Lettuces and are common in brackish ponds.

245. In the **Oedogoniums** (*Oedogoniaceae*) the plants are attached below, and are simple or branched above. They propagate by means of multiciliated zoospores which are formed singly in the cells, and generate by heterogametes, consisting of small multiciliated sperms, and

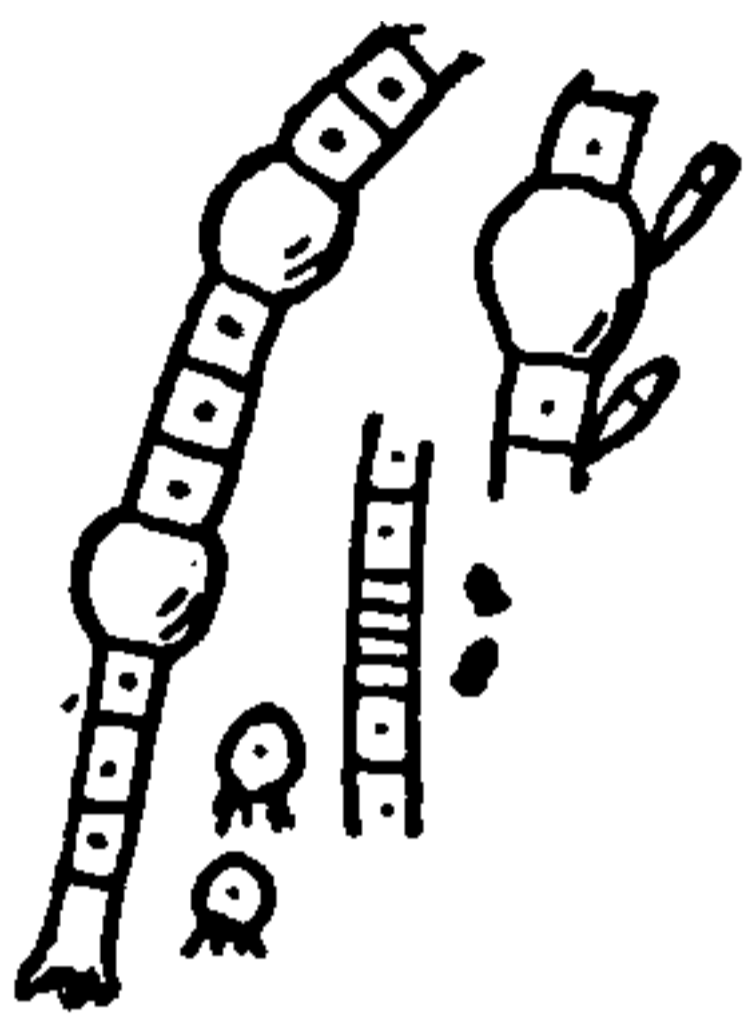

FIG. 68.
Oedogonium.

large non-ciliated eggs. The sperms are formed (1) in certain cells in the filament which produces the eggs, or (2) in somewhat smaller filaments, or (3) in very small, few-celled filaments ("dwarf males").

The eggs are formed singly in oogones that are merely transformed and considerably enlarged vegetative cells. When the egg reaches maturity the oogone wall opens to admit the sperm, after which the egg becomes a thick-walled resting spore. In germination the resting spore divides into four multiciliated zoospores which soon come to rest and develop into ordinary vegetative filaments.

246. The little **Disk Algae** (*Coleochaetaceae*) are minute branching plants closely related to the Oedogoniums, whose radiating filaments usually fuse laterally into small disks or cushions, a millimeter or so in diameter, and occurring on the stems and leaves of larger water plants. They propagate by biciliated zoospores formed singly in the cells, and generate by heterogametes. The biciliated sperms are formed singly in the antheridial cells. The oogones are terminal and each contains a single egg, and is supplied with a tubular prolongation, the "trichogyne."

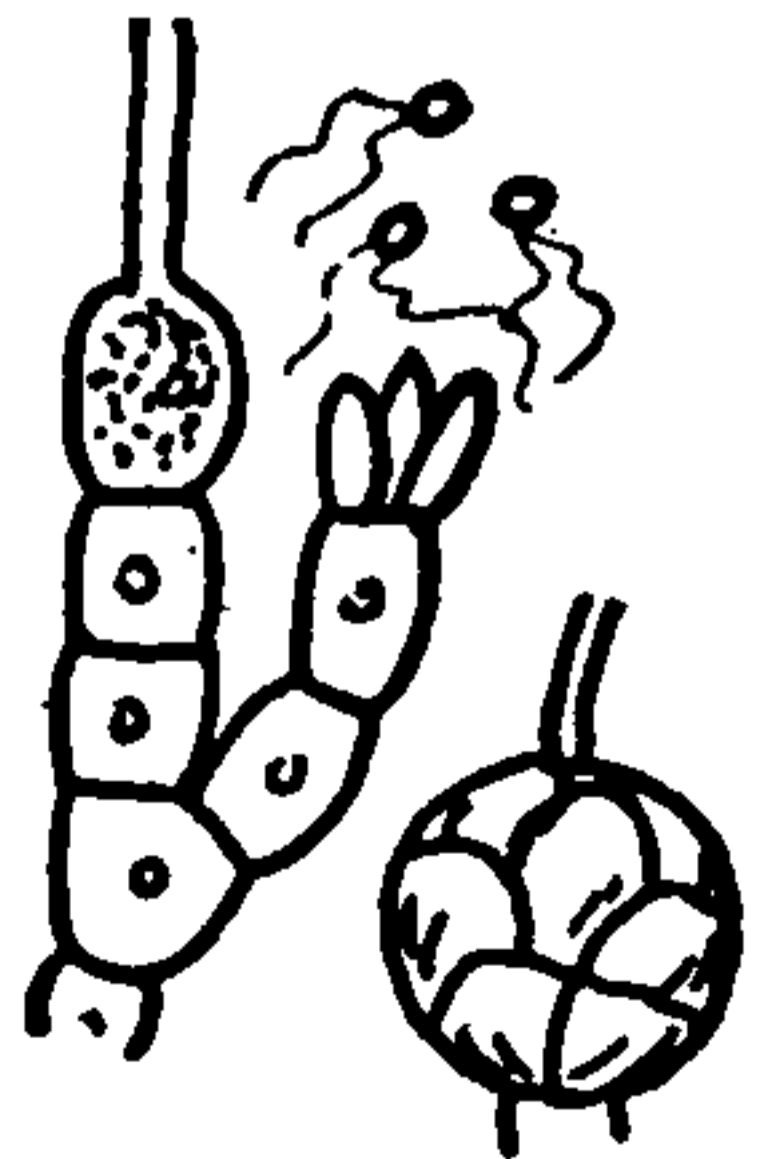

FIG. 69.
Coleochaete.



THIS PAGE IS LOCKED TO FREE MEMBERS

Purchase full membership to immediately unlock this page

DELVE INTO FANTASY, MAGIC, MYTHOLOGY & FOLKLORE

Forgotten Books'
Full Membership gives
access to 797,885 ancient
and modern, fiction and
non-fiction books.

Continue

*Fair usage policy applies

water, and watch the production of zoospores. *Enteromorpha*, which is common in brackish waters in the interior, may be substituted for *Ulva*.

(*f*) Study *Ulothrix* in like manner. It may be grown in an aquarium very easily, so as to be obtainable at any time, even in the winter. *Draparnaldia* may be found in running fresh water.

(*g*) Specimens of *Oedogonium* may be obtained by examining the small sticks and stems of aquatic plants from quiet waters. They may be recognized by the enlarged oogones.

(*h*) The Disk Algae occur in fresh-water pools as little green masses adhering to leaves, sticks, the stems of living plants, etc., where they should be sought. The sexual process and the development of the sexual organs occur in May, June, and July.

LITERATURE OF CHLOROPHYCEAE

FRANK S. COLLINS, *The Green Algae of North America*, Tufts College, 1909.

G. S. WEST, *A Treatise on the British Fresh-water Algae*, Cambridge, 1904.

CHAPTER IX

PHYLUM III. ZYGOPHYCEAE

THE CONJUGATE ALGAE

249. These plants are typically unbranched, unattached filaments, which easily fragment into short segments, or single cells. They are green, with chlorophyll, but in many cases this is obscured by the presence of a yellow-brown pigment in the cells. They propagate by the fission and ultimate separation of cells (homogones) or by the formation of spores, but are wholly destitute of zoospores. They generate by the union of the protoplasm of pairs of ordinary cells (isogametes).

250. The dominant idea in this phylum is the physiological sluggishness of the cells, resulting in the feeble attachment of the cells to one another and the easy and usually early fragmentation of the filament, the absence of zoospores, and the reduction of the sexual reproduction to the sluggish union of the scarcely modified protoplasts of two vegetative cells. This is a phylum on the down-grade, and all of its members show more or less structural degeneration.

There are two classes:

I. Chlorophyll green plants with cellulose walls.

Class 5. CONJUGATAE.

II. Mostly yellowish-brown plants, with silicified walls.

CLASS 6. BACILLARIOIDEAE.

CLASS 5. CONJUGATAE

In this class the lowest type is that of the **filamentous Pond Scums**, well represented everywhere by species of *Spirogyra*. In this genus the ribbon-shaped chloroplasts are longer than the cells, and are therefore more or less spirally coiled. In generation two cells unite by pushing out short opposing tubes until they come in

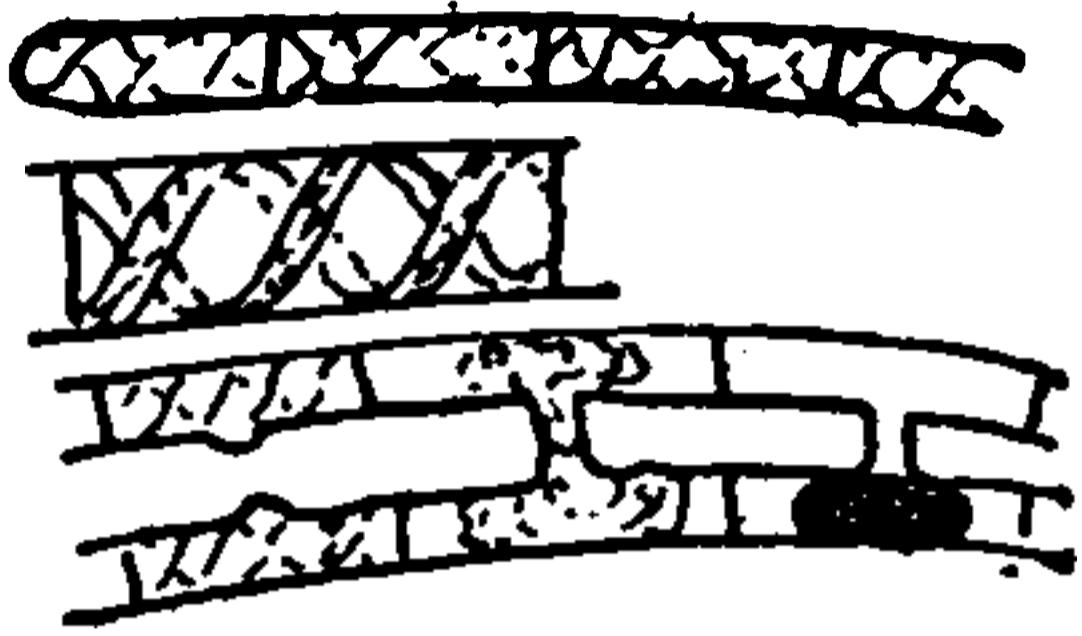

FIG. 70.—*Spirogyra*.

contact; the contact walls then are absorbed leaving an open channel from cell to cell, and through this the protoplasm from one cell slowly passes to the other, the two protoplasts uniting into one mass, which

rounds up and covers itself with a thick wall, thus forming a resting spore. The resting spore thus formed is set free by the decay of the dead cell-walls of the old filament surrounding it; it then falls to the bottom of the water, and remains there until the proper conditions for its growth appear.

251. More commonly this sexual union takes place between cells of different filaments, as described; but in some species such a union takes place between contiguous cells in the same filament, the tubes forming at the contiguous ends.

252. The germination of the resting spore is a simple process. The inner mass enlarges and bursts the outer hard coat; it then extends as a cylindrical cell, in which after a while a transverse partition forms, and this is followed by another and another, until an extended filament is produced.

253. In the **Desmids** the filaments usually fragment easily into single cells, which then grow more or less after separation. However in the lower Desmids the cells are still in filaments (Family *Desmidiaceae*). In the second



THIS PAGE IS LOCKED TO FREE MEMBERS
Purchase full membership to immediately unlock this page



Never be without a book!

Forgotten Books Full Membership gives universal access to 797,885 books from our apps and website, across all your devices: tablet, phone, e-reader, laptop and desktop computer

A library in your pocket for \$8.99/month

Continue

*Fair usage policy applies

257. The cellulose walls in most diatoms soon become more or less silicified and rigid, and incapable of further expansion. This is probably a protective device, many diatoms living at or near the surface of the ocean waters where softer walls would be likely to be crushed. This rigidity of their walls has brought about some structural details that are peculiar to this group of plants, and which are quite puzzling to the beginner if not considered in connection with the origin of diatoms and their relationship to the filamentous types.

258. In order to understand the structure of any diatom it is necessary to consider it as one cell of a cylindrical, angled, or flattened filament. These cells are usually short (measured along the axis of the filament), so that when separated from the other cells they lie with one end up, and thus show a cross-section of the filament. Compare this with the end view of the cells in a filamentous plant like *Ulothrix* or *Spirogyra*. As in *Desmids*, the cells of the Diatoms are transversely jointed, allowing the two halves (really the two ends of the cells) to move apart, and thus enlarge the cell cavity. Each half of the silicified wall is shaped like a paper box cover, the flat surface corresponding to the "valve" and the curving ring to the "girdle." Sometimes there are additional rings known as "interzones," giving a good deal of flexibility to the diatom cell wall.



FIG. 72 —
Propagation
of a diatom.

259. Diatoms propagate (1) by the enlargement of the protoplasm of the cell resulting in its elongation, and the formation of two walls in the plane of the joint which become the ends of the two new cells ("fission"); (2) by the separation of the two halves of the cell allowing the escape of the protoplasm which then rapidly grows into a

larger new cell (“rejuvenescence”). They generate by the escape and union of the protoplasts of two contiguous cells whose half-cells have separated, resulting in the formation of one or two new and usually much larger cells. Small biciliate isogametes have been doubtfully reported in some marine diatoms.

260. There are two general kinds (orders) of Diatoms, namely, the Round Diatoms (*Eupodiscales*) with the cells mostly round in end view, and the Flat Diatoms (*Naviculales*) with the filaments flattened in end view.

261. The **Round Diatoms** are mostly marine and fossil. The ends of the cells are usually marked radially with lines or rows of dots, as in *Melosira*, *Coscinodiscus*, *Actinodiscus*, etc. Some Round Diatoms form long filaments (*Melosira*).

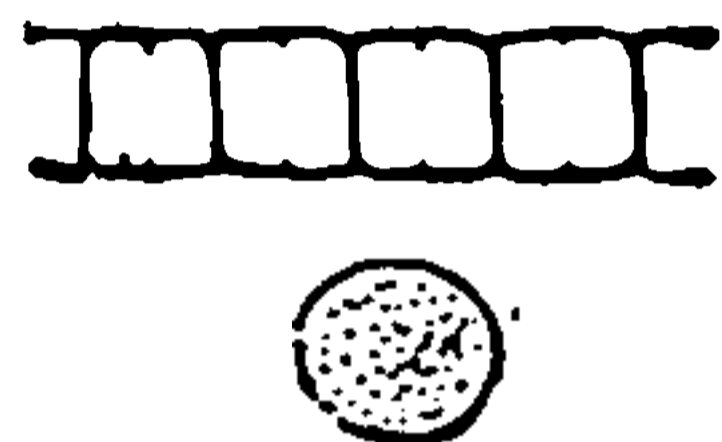

FIG. 73.—A Round Diatom; *Melosira*.

262. The **Flat Diatoms** occur abundantly as freshwater, marine, and fossil plants. The ends of the cells (transection of the flat filament) are often marked transversely or pinnately by dots or lines. In many of our most common Flat Diatoms (e.g. *Naviculaceae*) there is a median longitudinal slit (“raphe”) in the end wall, which probably has to do with the motility exhibited by these plants (Par. 174).

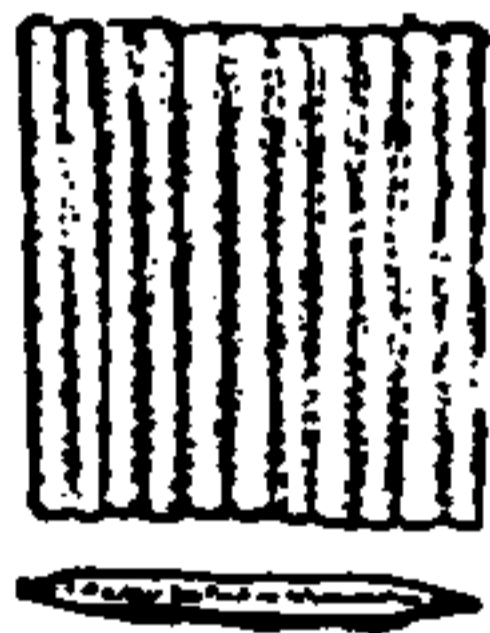

FIG. 74.—A Flat Diatom; *Bacillaria*.

263. Origin of Zygomycetes. It may be assumed that the plants of this phylum have been derived from other filamentous plants, and that the adhesion of cell to cell, and the consequent formation of a multicellular plant body, had become a well established habit long before the peculiarities arose which set them off as Zygomycetes. We must search among the Confervoideae of the preceding phylum for the ancestral types from which the Conjugate Algae may have descended. Such plants as

Microspora and Ulothrix could very well serve as the originals which have been modified successively into the Pond Scums, the Desmids and the Diatoms. The limited fragmentation of the filament in Ulothrix is so much increased in the Conjugate Algae as to render the production of zoospores unnecessary. In like manner the sluggish protoplasm of the Conjugate Algae is correlated with the disappearance of the freely motile gametes and the degeneration of the sexual process into a sluggish conjugation, which in some Desmids and Diatoms results in the partial (if not complete) suppression of the sexual act. According to this view "conjugation" is the result of degeneration. It is sexual reproduction on its way toward disappearance. Instead of affording an example of the beginning of sexuality, as has so often been suggested, these plants show sexuality on its way to disappearance. Furthermore, it is obvious that the Conjugate Algae constitute a lateral phylum which is related to other phyla only in its lower members, and that its higher members depart more and more widely from all other forms of plants.

Laboratory Studies. (a) Collect a quantity of bright green pond scum, which always abounds in shallow ponds and pools in the spring, summer and autumn, and preserve in a dish of water. Collect, also, some which has begun to turn yellow and brown. Upon mounting a little of the first in water and examining with a high power it will be found to consist of threads of cylindrical cells, each containing one or more spiral chloroplasts (*Spirogyra*) or star-shaped chloroplasts (*Zygnema*). Upon mounting some of the second collection, here and there the formation of resting spores may be observed. In all cases care must be taken not to mount too great a quantity of the material, nor to injure the plants by rough handling.

(b) Collect a quantity of pond scum and other aquatic vegetation. Mount portions of this material and search for desmids, using a low power objective. Two-lobed desmids



THIS PAGE IS LOCKED TO FREE MEMBERS

Purchase full membership to immediately unlock this page

DELVE INTO FANTASY, MAGIC, MYTHOLOGY & FOLKLORE

Forgotten Books'
Full Membership gives
access to 797,885 ancient
and modern, fiction and
non-fiction books.

Continue

*Fair usage policy applies

CHAPTER X

PHYLUM IV. SIPHONOPHYCEAE

THE TUBE ALGAE

264. These plants are filamentous, saccate or erect-dendroid, and are composed of coenocytes instead of distinct cells. In the first (primitive) forms the plant body consists of a row of long bi- or poly-nucleated segments (coenocytes) arranged in a simple or branched filament, which is more commonly rooted below. When the filament has cross partitions it is said to be septated. In many Tube Algae there are no partitions in the vegetative portions of the plant, and such are said to be continuous.

265. They are propagated (1) by the internal division of the protoplasm of a coenocyte (sporangium), or even of the whole plant into spores (ciliated zoospores in the water—walled spores in the air); (2) by the condensation of definite masses of protoplasm directly into thick-walled spores (chlamydospores). Their generation shows all gradations including the union of (1) ciliated isogametes; (2) ciliated heterogametes; (3) ciliated sperms, with eggs; (4) antherid nuclei, with eggs—in all cases producing zygotes, which usually become thick-walled resting spores.

266. The dominant idea here is the development of coenocytes instead of distinct cells, and this has been consistently adhered to even when the plant body has shown otherwise a considerable amount of differentiation.

267. They are typically aquatic, green plants (holophytes), but many have become parasites or saprophytes, and suffered degradation into "fungi" (hysterophytes). The number of species now known is about 1260. The holophytes are readily separated into two classes, the Lower Tube Algae (VAUCHERIOIDEAE) and the Higher Tube Algae (BRYOPSIDOIDEAE), and from the first have been derived a considerable number of hysterophytes which may be separated as a class of Tube Fungi, or Lower Fungi (PHYCOMYCETEAE).

268. Water Flannel (Cladophora) is one of the commonest genera of the Lower Tube Algae, occurring in large tangled masses of stout branched filaments in fresh-water streams, or even in salt waters. Its coenocytes have thick walls, with two to many nuclei. In their propagation and generation they so closely resemble Ulothrix and Microspora that they were formerly included in the same family. Zoospores with two or four cilia escape from the segments and after a free-swimming period come to rest and grow directly into new plants. Likewise biciliated isogametes issue from similar segments, and fuse into zygotes.

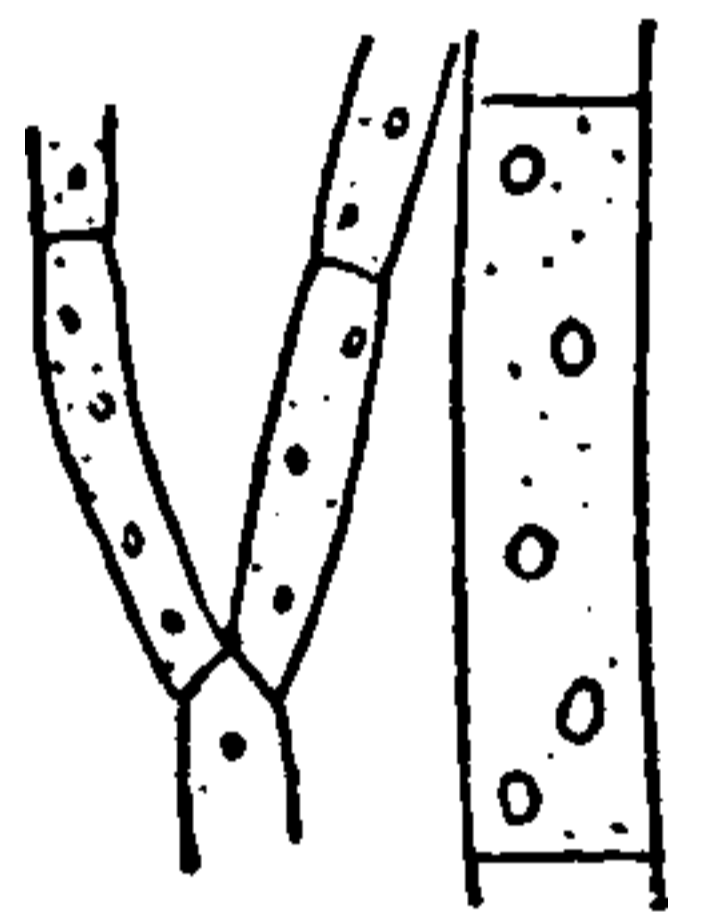

FIG. 75.
Cladophora.

269. The Green Felts (Vaucheria) are good representatives of one of the families in which the plant body is a continuous coenocyte. They are coarse, green, tubular, branching and rooted plants which grow in abundance on the moist earth in the vicinity of springs, and in shallow running water, forming dense felted masses.

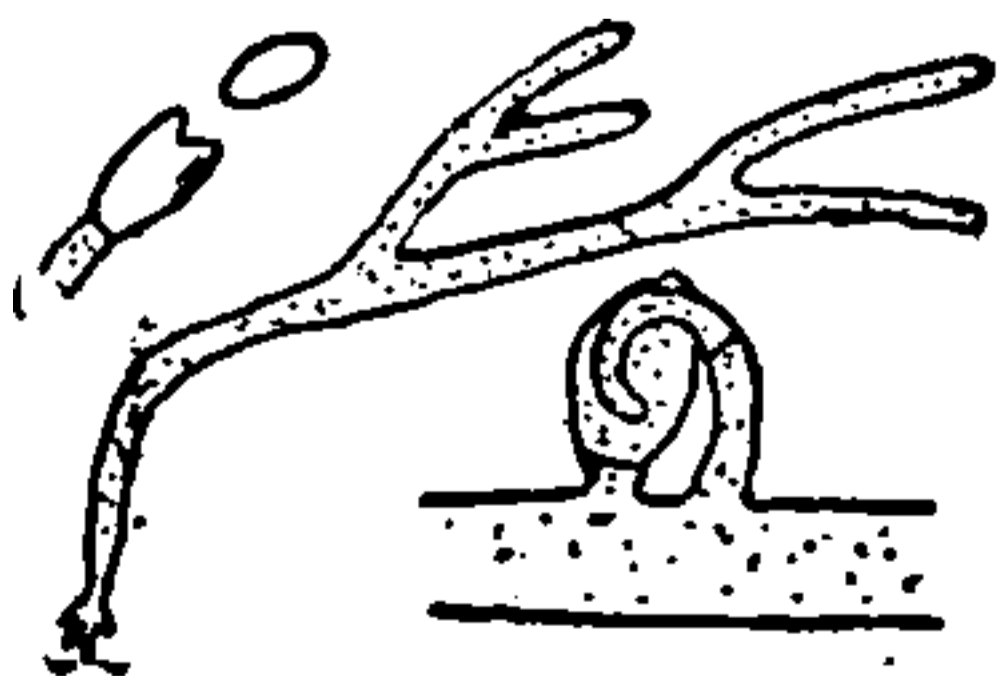

FIG. 76.—Vaucheria.

270. They propagate by large compound motile zoospores, formed in the ends of the branches.. Each zoo-

spore eventually forms a wall around itself, and then proceeds to elongate into a new plant-body.

271. Generation takes place in special, usually lateral, segments. Both antherids and oogones develop as protuberances upon the stem. The antherid is long and rather narrow, and soon much curved; its upper portion becomes cut off by a partition, and in it very small biciliated sperms are developed in great numbers. The oogone is short and ovoid in outline, and usually stands near the antherids. In it a partition forms at its base; the upper portion becomes an oogone, and its protoplasm condenses into a rounded body, the egg. At this time the wall of the oogone opens, and permits the entrance of the sperms which were set free by the rupture of the antherid wall.

272. Upon coming into contact with the egg one sperm fuses with it; the fertilized egg (zygote) immediately begins to secrete a wall of cellulose about itself, and it thus becomes a resting spore. After a period of rest the thick wall of the resting spore splits, and through the opening a tube grows out which eventually assumes the form and dimensions of the full-grown plant.

Here must be placed half a dozen families of hystero-phytic plants, the "Tube Fungi," often known as the "lower fungi," and to be regarded as degenerate descendants of some such holophytic form as *Vaucheria*.

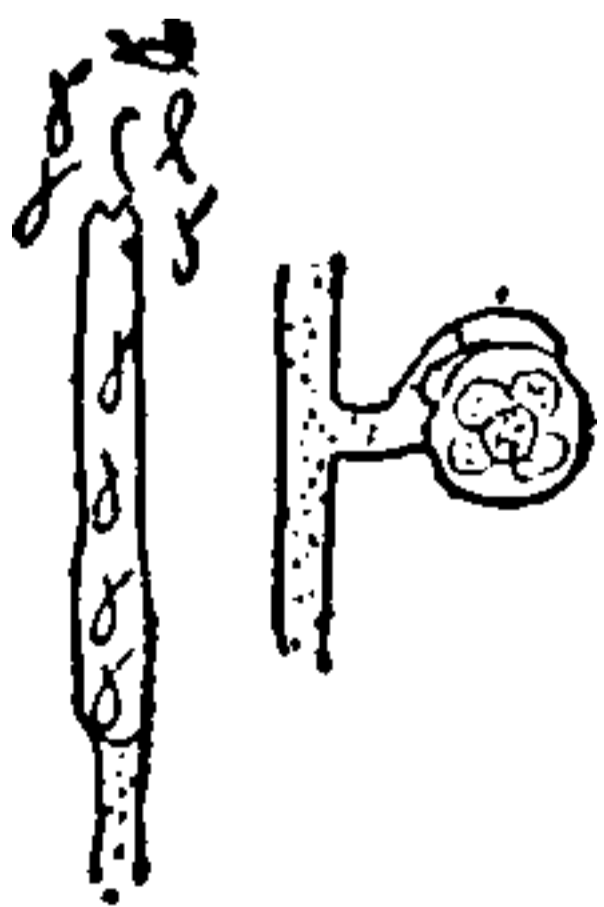

FIG. 77.
Saprolegnia.

273. The Water-molds (*Saprolegniaceae*) are colorless saprophytes or parasites. They are generally to be found in the water, attached to the bodies of living or dead fishes, crayfishes, etc., or in decaying animal or vegetable matter, in or out of the water. The plant-body is greatly elongated and much branched, and is



THIS PAGE IS LOCKED TO FREE MEMBERS
Purchase full membership to immediately unlock this page



Never be without a book!

Forgotten Books Full Membership gives universal access to 797,885 books from our apps and website, across all your devices: tablet, phone, e-reader, laptop and desktop computer

A library in your pocket for \$8.99/month

Continue

*Fair usage policy applies

branching tubes, whose cavities are continuous throughout. They usually grow between the cells of their hosts, and draw nourishment from them by means of little

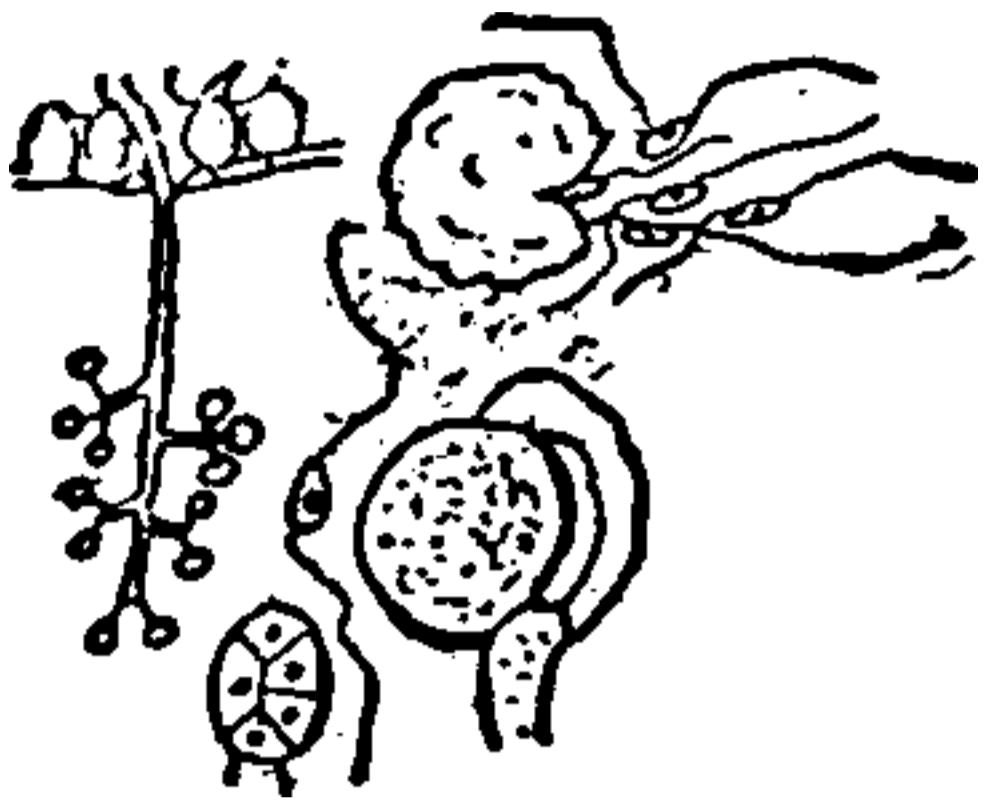

FIG. 78.—*Plasmopara viticola*.

branches (haustoria), which thrust themselves through the walls.

277. The asexual spores (conidia) are produced upon branches (conidiophores) which protude through the epidermis of

the host. In the Downy Mildews (*Peronospora*, *Phytophthora*, *Plasmopara*,

etc.) these branches find their way through the breath-

ing-pores and bear their spores singly upon lateral branchlets; in the White Rusts (*Albugo*) the conidia-bearing branches collect under the epidermis and rupture it. Here the conidia are borne in chains or bead-like rows.

278. In some genera the relationship to the Water Molds is shown by the fact that these conidia upon falling into water become true sporangia, within which few to many zoospores are produced. These after a free-swimming period become motionless and germinate by means of a tube which bores its way into the host. In two genera, however (*Bremia* and *Peronospora*), the conidia themselves germinate directly by a tube.

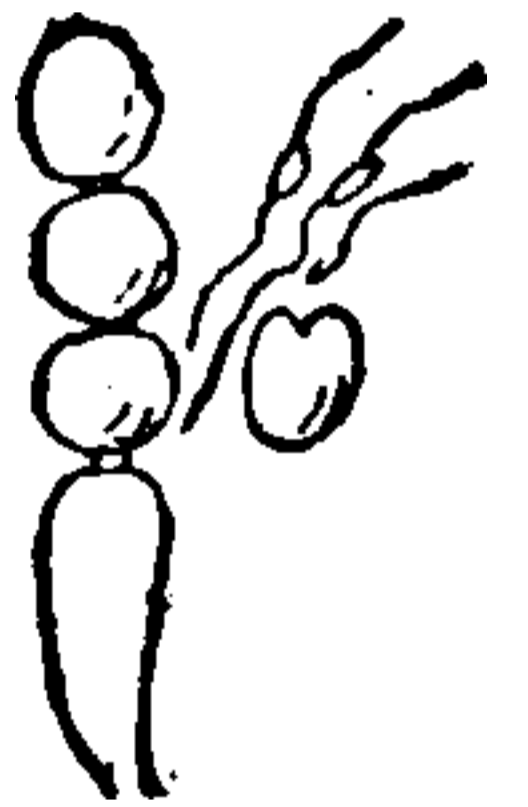

FIG. 79.
Albugo.

279. The sexual reproduction takes place in the intercellular spaces of the host. Lateral branches of two kinds appear upon the hyphae; those of one kind (the young oogones) become greatly thickened and finally assume a globular shape; the other branches (the young antherids) become elongated and club-shaped, both becoming separated from the main filament by cross partitions. The antherid comes in contact with the oogone which it penetrates by a tube, through which fertilization occurs,

and thereupon the egg secretes a thick double wall, and becomes a resting spore.

280. The resting spores remain in the tissues of the host until the latter decay, which is generally in the spring. Germination then takes place, in some species by the production of a tube (either germ-tube, or conidiophore), in others by the division of the protoplasm into zoospores whose subsequent development is like that described above in case of the conidia.

281. The **Black Molds** (*Mucoraceae*) are saprophytic and sometimes parasitic plants; they are composed of long branching non-septate filaments (hyphae), which always form a more or less felted mass, the mycelium. The protoplasmic contents of the filaments are more or less granular, but they never develop chlorophyll. The cell walls are colorless, except in the fruiting filaments, which are often dark-colored or smoky (fuliginous); hence the name of Black Molds.

282. The mycelium sometimes develops exclusively in the interior of the nutrient medium; in other cases it develops partly in the medium and partly in the air. In some species the mycelium may attack the filaments of other plants of the same order, and even exhibit a weak parasitism upon higher plants.



FIG. 80.—MUCOR.

283. The reproduction of black molds is asexual and sexual. In the asexual reproduction (propagation) the mycelium sends up erect filaments, which produce few or many separable reproductive cells—the spores. The method of formation of the spores in a common black mold (*Mucor*) is as follows: The vertical filaments, which are filled with protoplasm, become enlarged at the top, and in each an arched partition forms, constitut-

ing the so-called columella. The protoplasm in the enlarged terminal segment (sporangium) divides into a large number of minute masses (spores) each of which surrounds itself with a cell wall.

284. The spores are set free in different ways: in some cases the wall of the sporangium is entirely absorbed by the time the spores are mature; in other cases only portions of the wall are absorbed, producing fissures of various kinds. The spores germinate readily when on or in a substance capable of nourishing them, by sending out one or two filaments, which soon branch and give rise to a mycelium. If kept dry, the spores may retain their vitality for months.

285. Sexual reproduction (generation) may take place after the production of asexual spores, but it appears to be of rare occurrence in our commonest species. Two filaments in the air or within the nutritive medium, in contact send out small branches (here regarded as reduced sexual organs, the one an antherid, and the other an oogone); these elongate and become club-shaped, and at the same time become more closely united to each other at their larger extremities; a little later a transverse partition forms in each at a little distance from their place of union; the wall separating the new terminal segments is now absorbed, and their protoplasmic contents unite into one common mass (the zygote); the last stage of the process is the secretion of a thick wall around the new mass, thus forming a zygosporangium, i.e. a resting spore, which eventually germinates and sooner or later gives rise to a new plant.

286. In some Black Molds both gametes are formed upon different branches of the same mycelium (homothallic forms, monoecious). In many, however, the plants are of two kinds (dioecious), and sexual reproduc-



THIS PAGE IS LOCKED TO FREE MEMBERS

Purchase full membership to immediately unlock this page

DELVE INTO FANTASY, MAGIC, MYTHOLOGY & FOLKLORE

Forgotten Books'
Full Membership gives
access to 797,885 ancient
and modern, fiction and
non-fiction books.

Continue

*Fair usage policy applies

sexual organs, and are to be regarded as mere vestiges of the fully developed antherids and oogones of the Green Felts. They are sexual organs on the road to extinction. In the Insect Fungi the sexual organs are still more degenerated and vestigial in structure.

288. The commonest example of the Higher Tube Algae is the little **Bladder Alga** (*Botrydium*), found on moist ground. It is a globular coenocyte a millimeter or two in diameter, with a branching root below. When in good vegetative condition it is bright green, but later it may be dull red. It is known to propagate by uniciliated zoospores, and thick walled chlamydospores. Its generation was long supposed to be by the union of biciliated isogametes, but these are now thought to belong to *Protosiphon*, a similar plant with an unbranched root.

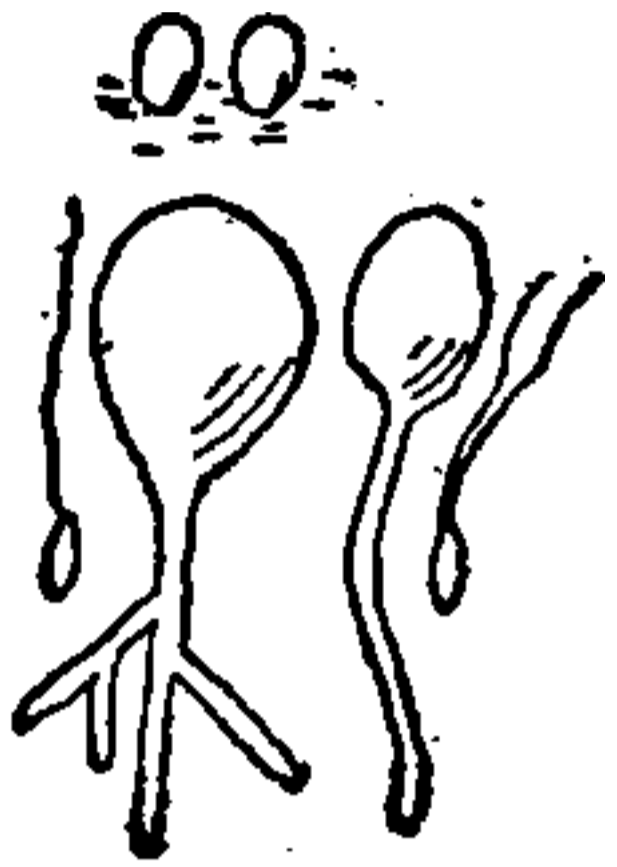

FIG. 82.—
Botrydium and
Protosiphon.

289. In the shallow waters of the ocean there are larger Bladder Algae (*Valonia*) that when young are single globose or club-shaped coenocytes, firmly rooted below. They may reach several centimeters in height, and ultimately become more or less divided into segments. Their propagation and generation appear to be much like that of the little Bladder Algae.

290. The **Sea Ferns** (*Bryopsis*) are erect, slender, cylindrical, single coenocytes, rooted below, and pinnately branched above, and look like little trees, or fern-leaves. They generate by biciliated heterogametes. They occur along the shores of the warmer oceans.

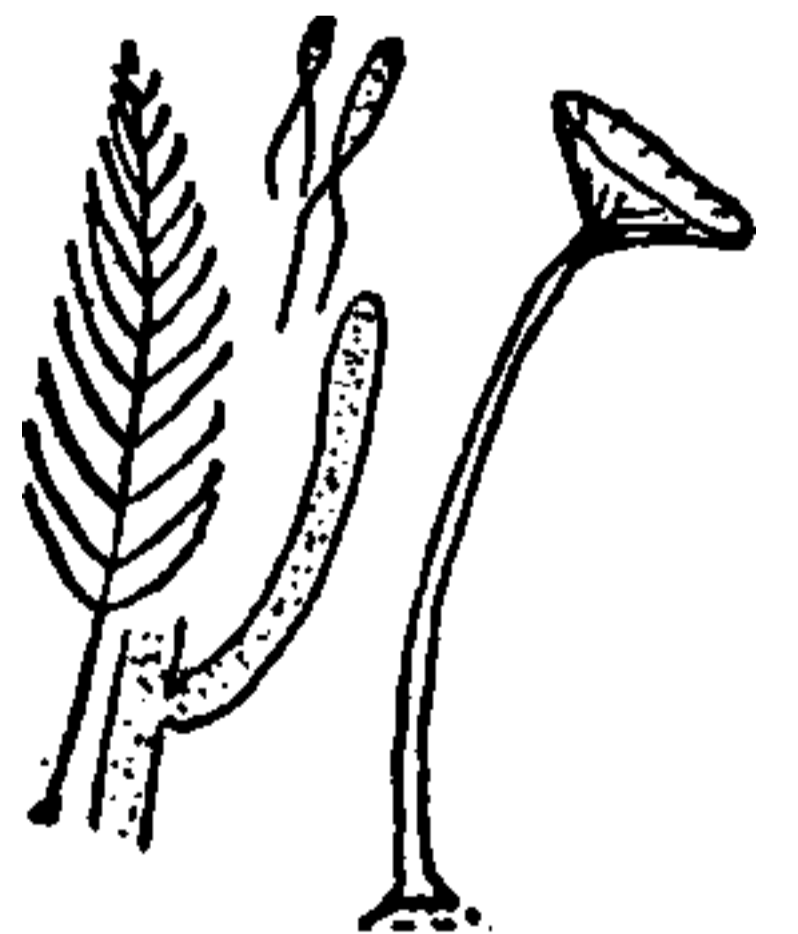

FIG. 83.—*Bryopsis* and *Acetabularia*.

291. The pretty **Sea Umbrellas** (*Acetabularia*) are also erect, slender, cylindrical, single coenocytes, rooted

below; but here the branches are in one terminal whorl and are united into an umbrella-like structure. They generate by biciliated isogametes. They occur in shallow tropical or sub-tropical marine waters.

292. In the Stoneworts (Charales) we find the highest development of the coenocytic structure. The plants are erect, slender, cylindrical rows of coenocytes, rooted below, and bearing many whorls of free branches. The stems are often corticated with a parallel layer of smaller coenocytes. They occur in the fresh or brackish waters of ponds and lakes.

293. The generation of Stoneworts is heterogamous, that is by the union of biciliated sperms, with non-ciliated eggs. The sperms are produced in compound antherids which are globular many-celled bodies, in the interior of which certain multicellular filaments (the antherids) produce the sperms singly in the cells. Each sperm is a spiral thread of protoplasm, provided with two long cilia at one end, by means of which it swims rapidly through the water.



FIG. 84.—Chara.

294. The oogone is a single cell, which soon becomes covered (corticated) by the growth from below of a layer of five spirally wound coenocytes, which are prolonged into a 5- or 10-celled crown. This covering, which here develops *before* fertilization, is analogous to the protective covering which in Coleochaete, forms *after* fertilization has taken place. In the oogone is the egg, which is non-ciliated, and very much larger than the sperms.

295. The sperms enter the opening at the apex of the oogone and one of them entering the egg fertilizes it.

The oogone and its covering now become thicker-walled and constitute a spore-fruit. The latter soon drops off and falls to the bottom of the water, where it remains at rest for a time and later germinates by sending out a jointed filament, which eventually gives rise to a branching plant like the original.

296. About 160 species of Stoneworts are known, all included in the single order Charales. The two families, *Nitellaceae* and *Characeae* are separated by the structure of the crown, which is 10-celled in the former, and 5-celled in the latter. The principal genus of the first family is *Nitella*, and of the second *Chara*; each contains in this country a dozen or more widely distributed species.

297. Summary. The attempt has been made in the foregoing pages to treat the coenocytic plants in accordance with the theory that they have been derived from the many-celled filamentous algae of the *Ulothrix* type in the Phylum CHLOROPHYCEAE, where the segments of the filaments are true cells, each having a single nucleus. And it is regarded as probable that the coenocytic structure was gradually attained by the formation of fewer and fewer partitions in the succession of filamentous plants.

298. Accordingly the *Cladophoraceae* are given place at the beginning of the phylum, and they are regarded as having given rise to two general lines of development, one of which is characterized by the retention of a distinctly filamentous structure, while in the other the coenocyte undergoes great differentiation into "root," "stem" and "leaves." If we designate these lines by their highest holophytic representatives, we may call them (1) the *Vaucheria* line, and (2) the *Chara* line.

299. In passing from *Cladophoraceae* to *Vaucheriaceae*



THIS PAGE IS LOCKED TO FREE MEMBERS
Purchase full membership to immediately unlock this page



Never be without a book!

Forgotten Books Full Membership gives universal access to 797,885 books from our apps and website, across all your devices: tablet, phone, e-reader, laptop and desktop computer

A library in your pocket for \$8.99/month

Continue

*Fair usage policy applies

with whitish masses of radiating hyphae of *Saprolegnia* or related genera. Remove some of these hyphae and examine for zoospore formation. Somewhat later oogones and antherids may often be found. A water mold (*Saprolegnia ferax*) frequently occurs upon the bodies of young fishes, especially in fish-hatcheries where it is occasionally very destructive.

(f) In the Spring the leaves and stems of shepherds'-purse and peppergrass may often be found covered underneath with a white mold-like growth (*Peronospora parasitica*). Carefully scrape off a little of this growth and mount first in alcohol, afterward adding a little potassium hydrate. The irregularly branching filaments will be seen to bear here and there white, broadly ellipsoidal conidia. Similar studies may be made of the Grape-mildew (*Plasmopara viticola*) on grape-leaves in autumn, and the Lettuce-mildew (*Bremia lactucae*) on cultivated and wild lettuce from spring to autumn.

(g) Make very thin cross-sections of a leaf affected with a Downy Mildew, when the latter has passed the period of its greatest vegetative activity. Mount in alcohol (to drive out air-bubbles), then add potassium hydrate, and look for the resting-spores, which in some species are of a dark brown color.

(h) White Rusts occur on many plants: one (*Albugo candida*) on shepherd's-purse, peppergrass, radish, etc.; another (*A. bliti*) on Amaranthus; and another (*A. portulacae*) on purslane. For conidia make very thin cross-sections of leaves, through a white-rust spot, and mount as above. The resting spores (which are dark brown) are easily obtained in the leaves of Amaranthus and purslane and in the distorted stem of the radish.

(i) In the study of Black Molds it is mostly necessary to make use of alcohol for freeing the specimens of air; afterward they usually require to be treated with a dilute alkali (as a weak solution of ammonia or potassium hydrate), which causes the filaments to swell up to their original proportions.

(j) Cut a lemon in two, and, squeezing out most of the juice, expose the two halves to the air of an ordinary laboratory or living-room for a few days, when various molds will begin to develop. Under favorable circumstances Black Mold (*Mucor*) will predominate. It can be told by its dark color and the minute round black sporangia on the ends of the erect filaments.

Mount a few filaments (as directed in *i* above) and examine filaments, sporangia, and spores.

(*k*) Moisten a piece of bread and then sow here and there on its surface a few spores of Black Mold; cover with a tumbler or bell glass. In a few hours a new crop of Black Mold will begin developing. The nutritive mycelium may be studied by teasing out small bits of the newly infected bread.

(*l*) Place several clean glass slides in contact with a culture of black mold, as described in (*k*). By removing these at different times the various stages of growth of the mold may be easily studied.

(*m*) Collect a number of large fleshy fungi (Boletus, Lactaria, Agaricus, etc.) and place under bell jars for a couple of days. Usually a cream-colored mold (*Sporodinia grandis*) will begin to develop upon some of these. Transfer it to pieces of bread as in (*k*) and study in a similar way. After a few days the zygosporangium formation will be observed, as this species is homothallic.

(*n*) In the latter part of summer and in the autumn examine the dead flies which adhere to windowpanes, door-casings, and especially to wires and strings hanging from the ceiling. The whitish powder around the fly will indicate the presence of the Fly-fungus (*Entomophthora muscae*). Mount some of this white powder in water and examine under a high power. Tear out small bits of the distended abdomen of the fly, and examine for internal portions of the parasite.

(*o*) In the autumn look for dead grasshoppers attached to the tops of weeds and grasses. Examine their interior tissues for thick-walled resting spores of *Entomophthora grylli*.

(*p*) In damp weather in the summer look for Botrydium on the hard, smooth ground of unused paths. It often appears on compact soil in greenhouses in the winter.

(*q*) Specimens of Valonia, Bryopsis, Caulerpa and Acetabularia may be obtained of dealers in laboratory material for study and examination.

(*r*) Search the sandy margins of ponds, lakes, and slow streams for Stoneworts (Charales). They are generally found in water from a few centimeters to one or two meters in depth. Preserve such specimens temporarily in water which is frequently changed, but for future use preserve in alcohol. Study as follows.

(s) Mount carefully a considerable portion of a fresh plant, and examine its structure under a low power. Note that in some species the stem is composed of a row of large coenocytes surrounded by a coat of smaller ones. Look for the rapid movement of protoplasm which is so marked in these plants.

(t) Mount several spore-fruits in various stages of development. Note the covering layer of spirally coiled cells surrounding the oogone (in young specimens) or the resting spore (in older specimens).

(u) Mount several full-grown compound antherids. Carefully crush them and look for sperms, which are produced in chains of cells (antherids).

LITERATURE OF SIPHONOPHYCEAE

FRANK S. COLLINS, *The Green Algae of North America*, Tufts College, 1909.

G. S. WEST, *A Treatise on the British Fresh-water Algae*, Cambridge, 1904.

F. E. CLEMENTS, *The Genera of Fungi*, Minneapolis, 1909.

W. MIGULA, *Die Characeen*, etc., in Rabenhorst's *Kryptogamen Flora von Deutschland, Oesterreich u. d. Schweiz*, Vol. V, Leipzig, 1897.



THIS PAGE IS LOCKED TO FREE MEMBERS

Purchase full membership to immediately unlock this page

DELVE INTO FANTASY, MAGIC, MYTHOLOGY & FOLKLORE

Forgotten Books'
Full Membership gives
access to 797,885 ancient
and modern, fiction and
non-fiction books.

Continue

*Fair usage policy applies

304. Among the commonest of the smaller Brown Algae are the species of **Ectocarpus** in which the plant body is composed of simple or branched filaments which may attain a length of many centimeters. They are firmly rooted below, and their tufted filaments float as dark brown masses in the tide currents near the shore. They are propagated by zoospores produced in one-celled sporangia which occur on the sides of the filaments. These zoospores are

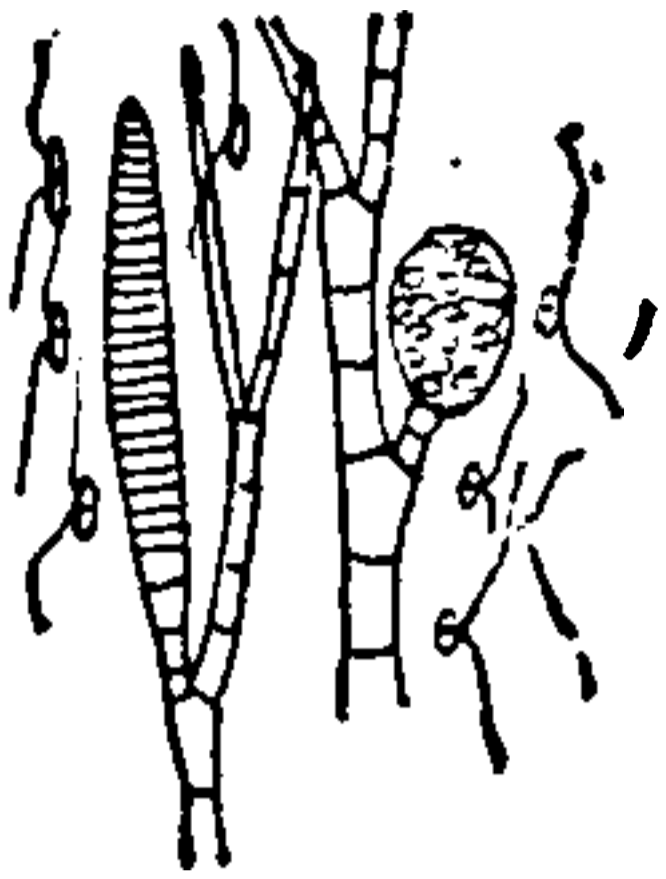

FIG. 85.
Ectocarpus.

oval, pointed anteriorly, and have two long cilia which are attached near together at one side. Generation takes place by the union of isogametes, resembling the zoospores, but originating in many-celled sporangia (gametangia) also occurring on the sides of the filaments. This union takes place in the water after both gametes have escaped from the sporangia, and it results in the formation of a zygote, which soon germinates and gives rise to a new plant.

305. The **Kelps** (*Laminariaceæ*) while large massive plants are still of a low type. In the Flat Kelps, or Devil's Aprons (*Laminaria*), there is a stout stem a centimeter or so thick, and a decimeter to nearly a meter long, firmly rooted below, and flattened into a broad "leaf" above. The whole plant may be a meter or even several meters in length, and the "leaf" a few centimeters to half a meter in breadth. On the surface of the "leaf" there develop patches of 1-celled sporangia that produce zoospores like those in *Ectocarpus*. Gametes are not certainly known to occur in the Kelps.

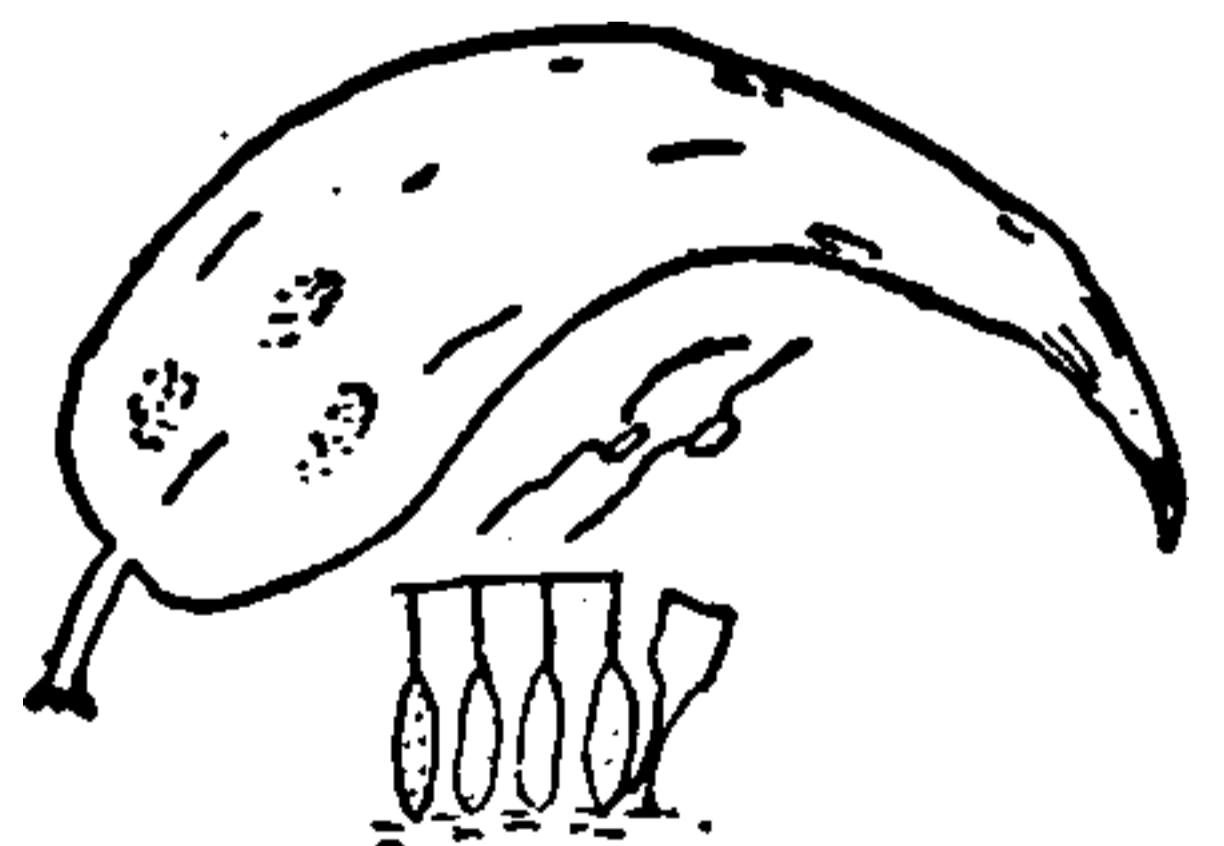

FIG. 86.—*Laminaria*.

306. Other kelps that are common on the Atlantic or

Pacific coasts are the Sea Girdle (*Cymathere*) with a narrow beautifully ribbed "leaf"; the Sea Tree (*Lessonia*) with a stout branching stem bearing many small leaves; the Sea Palm (*Postelsia*) with an unbranched stem bearing a tuft of leaves at the top; the Bladder Kelp (*Nereocystis*) with a long, cord-like stem, often 10 to 15 meters long and bearing an air bladder at the top, to which is attached a tuft of large leaves; the Giant Kelp (*Macrocystis*) with a long, slender, cord-like stem, sometimes 50 to 75 meters long and bearing a row of large leaves toward its extremity, each with a basal air bladder; the Leafy Kelp (*Egregia*) with a flat stem which bears innumerable lateral leaflets and air bladders.

307. The highest of the Brown Seaweeds are the **Rockweeds** and **Gulfweeds** (*Fucales*) in which the plant body is of medium size (usually from a decimeter to a meter in length), rooted below, and massive and branching above. Their tissues, too, show a considerable differentiation; the cells are arranged in cell-masses, and these are differentiated into several varieties of parenchyma, and other tissues approaching, in some instances, to the condition which prevails in higher plants. Some species develop air bladders in their tissues.

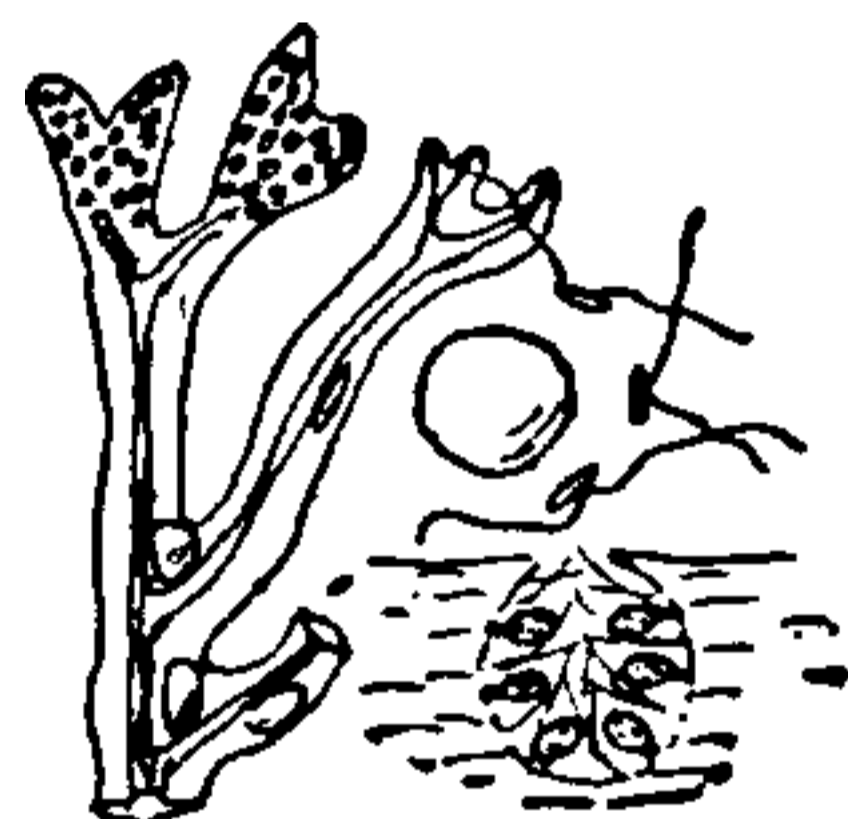

FIG. 87.—*Fucus*.

308. With the foregoing there is found a marked differentiation of portions of the plant body into general reproductive organs, analogous to the floral branches of higher plants. The sexual organs are developed upon modified branches, which differ more or less in shape and appearance from those destitute of such organs.

309. In all Rockweeds the asexual reproduction ("propagation") has been suppressed, the emphasis being placed upon the sexual reproduction ("generation").

310. In common Rockweeds (*Fucus*) of the seashore the sexual organs are found in the thickened ends of the lateral branches. They occur on the walls of cavities (conceptacles), which are spherical, with a small opening at the top. The conceptacles are at first portions of the general surface, and afterward become depressed and walled in by the overgrowth of the surrounding tissues; they are thus in reality portions of the general surface.

311. The walls of the conceptacles are clothed with pointed hairs, which in some species project through the opening, and among these are found the sexual organs. The antherids are produced as lateral branches of hairs; each antherid is a thin-walled structure containing a large number of biciliated sperms, which escape by the rupture of the surrounding wall. Before rupturing, however, the antherids detach themselves and float in the water with their contained sperms.

312. The oogone is a globular or ovoid short-stalked body containing eight eggs. These escape from the oogone and float out through the opening of the conceptacle, into the open water. The sperms, which are liberated at about the same time, gather around the inactive eggs in great numbers, and by the vigor of their movements sometimes actually give them a rotary motion. Fertilization results from the union of one of these sperms with the egg, the zygote thus produced secreting a wall of cellulose about itself.

313. In germination the zygote lengthens and undergoes division into numerous cells; at the same time it elongates below into root-like processes, which serve to hold fast the new plant.

314. In the nearly related Gulfweeds (*Sargassum*) the plant body is composed of a distinct stem, rooted below, and bearing leaves above. The stem bears also many



THIS PAGE IS LOCKED TO FREE MEMBERS
Purchase full membership to immediately unlock this page



Never be without a book!

Forgotten Books Full Membership gives universal access to 797,885 books from our apps and website, across all your devices: tablet, phone, e-reader, laptop and desktop computer

A library in your pocket for \$8.99/month

Continue

*Fair usage policy applies

sections from the dry specimens will frequently show the sexual organs quite well. It must be remembered that some species are dioecious, i.e. have the antherids on one plant and the oogones on another.

(g) Make very thin cross and longitudinal sections of different portions of the plant body, and study the tissues. Note particularly the boundary tissue (epidermis), and the cells constituting the mid-ribs and harder portions of the stems and leaves.

(h) Secure in like manner specimens of Gulfweed, and make macroscopic examination of the plant body, then if there is time available make cross-sections of the air bladders and the receptacles.

LITERATURE OF PHAEOPHYCEAE

GEORGE MURRAY, *An Introduction to the Study of Seaweeds*, London, 1895.

G. B. DE TONI, *Sylloge Algarum*, vol. III, Padua, 1895.

W. G. FARLOW, *Marine Algae of New England and Adjacent Coast*, Washington, 1881.

CHAPTER XII

PHYLUM VI. RHODOPHYCEAE

THE RED ALGAE

315. The **Red Algae** are almost wholly marine plants, in structure ranging from small, simple, cellular, attached filaments to stout, massive, rooted plants which may attain considerable dimensions (half a meter or more). The smaller plants are often diffusely and beautifully branched into quite intricate patterns, rising from a short basal stem which is rooted below, while in the larger forms there may be a thick, rooted stem which bears one or more flat leaves above.

316. The cell walls of the Red Algae are more or less gelatinous in nature and swell greatly in fresh water, even dissolving. The cells usually are connected with one another by visible openings in their walls, so that the protoplasm is continuous from cell to cell.

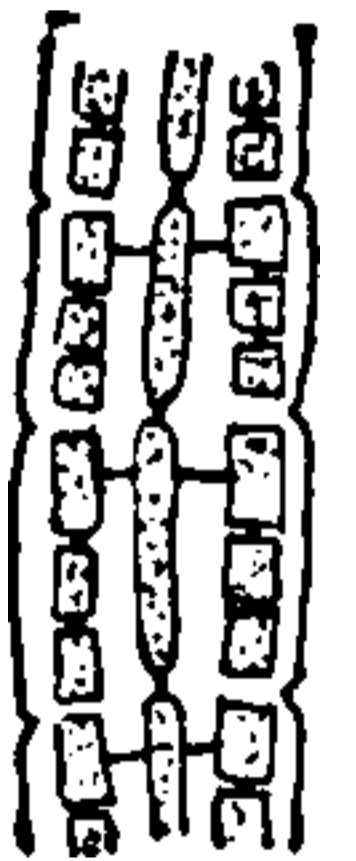

FIG. 89.
Connected
cells.

317. The cells contain chloroplasts, but their green color is masked by the presence of a red or purple coloring matter (phycoerythrin) and sometimes a blue coloring matter (phycocyanin), so that the plants appear red or purple, instead of green, although in fact *they are green*; but it must not be overlooked that a few species are parasitic, and therefore devoid of coloring matter!

318. The Red Algae are propagated by non-ciliated, naked cells which are separated from the plant, either

singly (“monospores”) or in groups of fours (“tetraspores”); these float away and on germination give rise to new plants. They are generated heterogamically by the union of non-motile sperms with enclosed eggs, usually resulting in the growth of branching, sporebearing filaments, mostly covered, and constituting a primitive many-spored fruit (“cystocarp”).

319. In those species (by far the greater number of the Red Seaweeds) in which tetraspores are produced, these

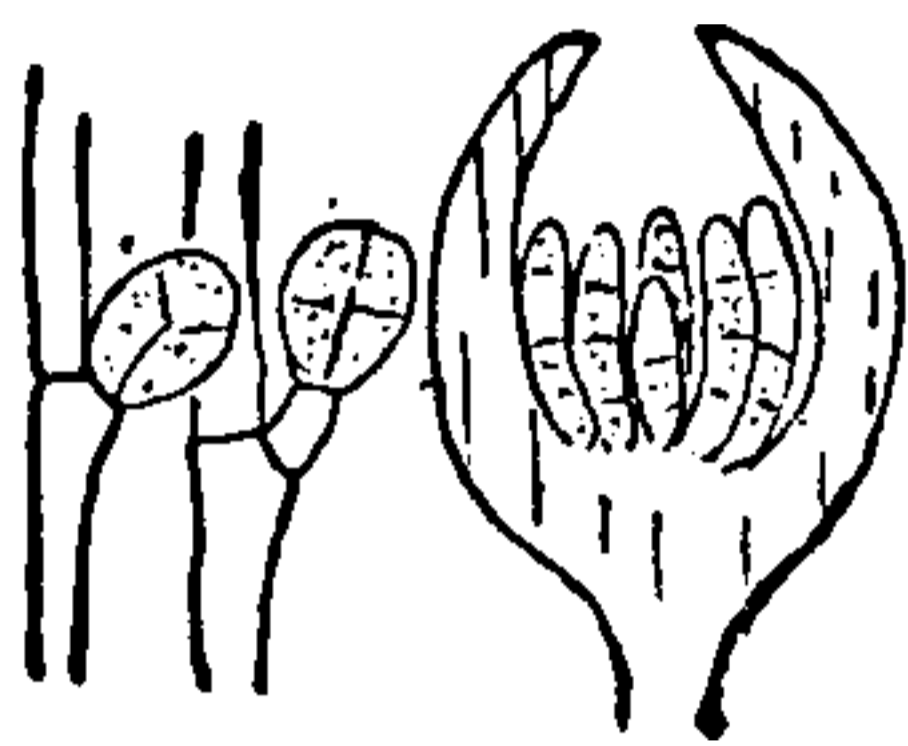

FIG. 90.—Tetraspores.

give rise to the sexual plants which are mostly dioecious. The carpospores from the latter give rise, in their turn, to the tetrasporic plants. The nuclei of the latter possess the diploid number of chromosomes; those of the former

the haploid number, the reduction of chromosomes taking place during the divisions leading to the production of the tetraspores.

320. Here the dominant characters are the reddish pigment added to the chlorophyll of the cells, and the development of the zygote into a sporiferous, usually covered, tissue (the spore fruit; cystocarp). The important secondary characters are the definite and final attainment of heterogamy, and the mostly symmetrically branched and basally rooted plant body.

For the most part the Red Algae grow at very considerable depths in the waters of the ocean, although a few occur near the shore, and a very few live in fresh water. They are more abundant in the warmer waters, and become less frequent as we go toward the poles. The number of known species is about three thousand.

321. This phylum as a whole is poorly understood. Very little consideration has been given to the physical modification these plants have suffered through living



THIS PAGE IS LOCKED TO FREE MEMBERS

Purchase full membership to immediately unlock this page

DELVE INTO FANTASY, MAGIC, MYTHOLOGY & FOLKLORE

Forgotten Books'
Full Membership gives
access to 797,885 ancient
and modern, fiction and
non-fiction books.

Continue

*Fair usage policy applies

taining the oogones becoming the fruit after fertilization. Tetraspores occur in similar cup-shaped structures.

325. Polysiphonia contains plants in which the branching, filamentous plant body is composed of more than one row of cells, usually of a central row surrounded by an outer layer, completely covering it. These shallow-water plants are often of marked beauty both in structure and coloring. The tetraspores are

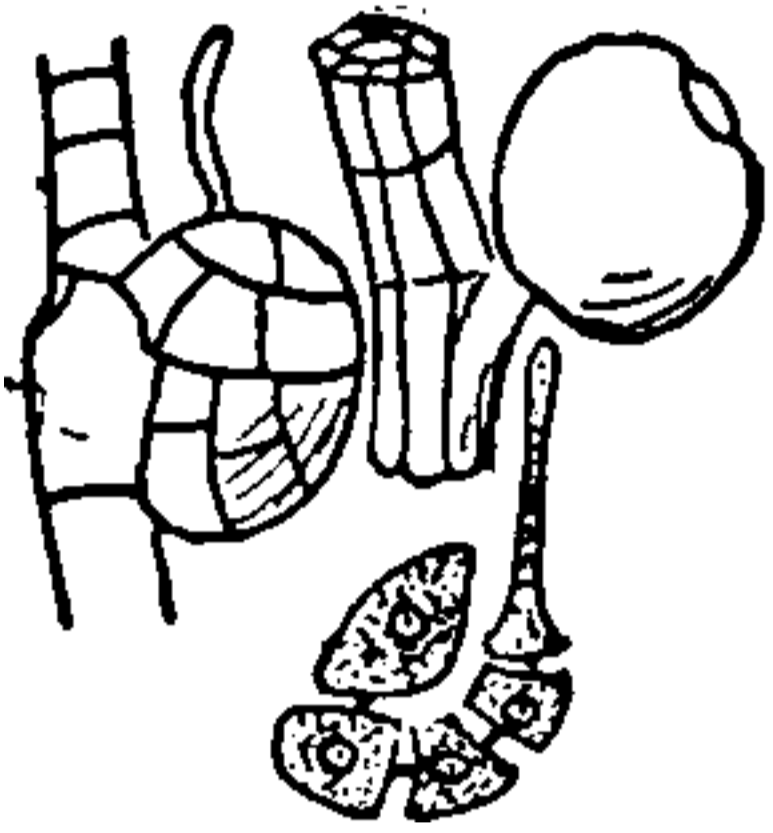

FIG. 92.
Polysiphonia.

produced in unmodified or slightly swollen branches, and originate within the tissues, but with the increase in size of the tetrasporangia they eventually reach the surface and slip out as large, deeply colored naked cells.

The special antheridial branches consist of a central axis with numerous short, crowded, radiating branchlets whose extremities (antherids) abstrict the naked, colorless sperms. The oogone possesses a trichogyne, and is surrounded by a few protective cells. The sperms carried by currents of water come in contact with the trichogyne, and attach themselves to it and form cell walls. The nucleus of one passes into the trichogyne, and unites with that of the oogone. The oogone now fuses (for nutritive purposes, as there are no nuclear fusions) with a large nearby cell (the auxiliary cell) into which the zygote nucleus passes, and from which arise the filaments which produce the carpospores. In the meantime the surrounding cells produce an urn-shaped structure (pericarp) with an opening at the top from which the naked carpospores escape at maturity.

326. Irish Moss (*Chondrus*) is so easily obtained at the apothecaries that it may well be cited as one with a parenchymatous, much branched plant body. The oogones and afterward the spore fruits are immersed in

the substance of the plant body. The plants are collected, washed and dried and so preserved for human food (blanc mange) and especially as a food for convalescents. The structure of *Callymenia* is similar to that of *Chondrus*.

327. Among the very commonly collected Red Algae on either coast are specimens of *Plocamium* remarkable for the beauty of its color and the regularity of its branching.

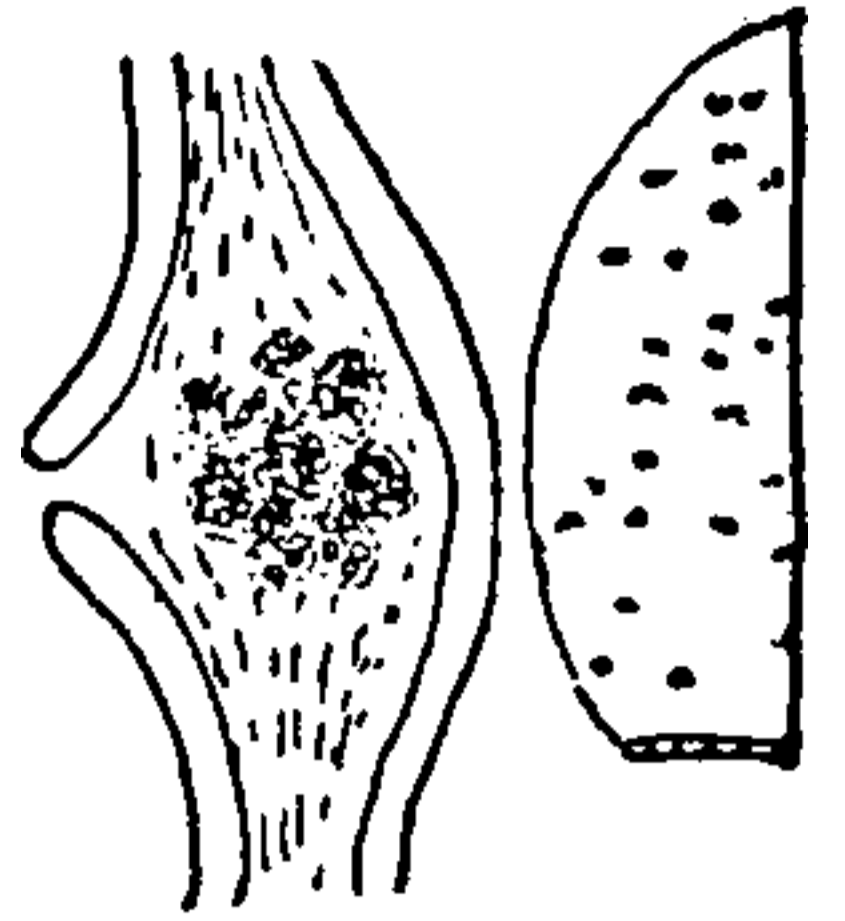

FIG. 93.
Callymenia.

Laboratory Studies. (a) It is better for the student to study the living plants of this phylum at the seashore, but the beginner should not fail to make a study of such specimens as may be accessible. Specimens for the study of structure should be preserved in alcohol or formalin, using sea-water instead of fresh water. However, much may be made out by the careful examination of dried specimens which may be obtained from dealers. Red Seaweeds may often be obtained "in the rough" which can be moistened and then pressed out and dried for study. Such material will often yield quite good specimens. Good mounted microscopic specimens may sometimes be obtained showing the structure of the plant as well as of the sexual and asexual reproductive organs.

(b) Make careful microscopical examination of *Polysiphonia* using alcoholic or formalin material. Such mounts should be made in sea-water or a 3 per cent. salt solution to avoid the swelling of the cell walls. In the course of the study the following should be noted: (i) the cellular structure of the plant body, (ii) the tetraspores, (iii) the antherids, (iv) the oogones (difficult to find), (v) the cystocarps with their spores (carpospores). The closely related *Dasya* may be substituted for *Polysiphonia*.

(c) Study the tissue of *Chondrus*.

(d) Dried specimens of some or all of the following genera, mounted on heavy white paper, or cardboard, should be available for macroscopic examination.

Porphyra, *Batrachospermum*, *Corallina*, *Grinnellia*, *Nitophyllum*, *Polysiphonia*, *Dasya*, *Chondrus*, *Callophyllis*, and *Plocamium*.

LITERATURE OF RHODOPHYCEAE

GEORGE MURRAY, *An Introduction to the Study of Seaweeds*,
London, 1895.

G. B. DE TONI, *Sylloge Algarum*, Vol. IV, Padua, 1897–1905.

W. G. FARLOW, *Marine Algae of New England and Adjacent
Coast*, Washington, 1881.



THIS PAGE IS LOCKED TO FREE MEMBERS
Purchase full membership to immediately unlock this page



Never be without a book!

Forgotten Books Full Membership gives universal access to 797,885 books from our apps and website, across all your devices: tablet, phone, e-reader, laptop and desktop computer

A library in your pocket for \$8.99/month

Continue

*Fair usage policy applies

cells unnecessary. The vestiges of the plant body are present mainly as root-like absorbing organs, which directly bear the reproductive structures.

330. The Higher Fungi are propagated mainly by (1) the separation of special terminal cells (conidia), and (2) the separation of considerable fragments of the original plant body. Zoospores are unknown in this phylum. They generate by the union of the protoplasm of an antherid with the egg in an oogone, resulting in the production of a spore-fruit (sporocarp) consisting of (1) sporogenous and (2) sterile tissues. In the fertilization of the egg no instance is known of the production of motile sperms.

331. Because of the reduction of the plant body the spore-bearing structures, asexual and sexual, appear to be relatively large. Moreover, because of the dependent habit of the Higher Fungi it is necessary that many spores should be produced, so that correlated with their dependence is the great increase in the number of spores, and the size of the spore-bearing structures. Thus it happens that in many cases there is an actual increase in the size and development of the spore-bearing structures, especially of the spore fruits. In many Higher Fungi no sexual organs have been found, and it is thought that they may have disappeared through the degradation of the plant body.

332. This phylum contains about 64,000 known species, and these may be arranged under three classes, with an additional group of poorly understood, and unassorted plants.

A. Spore fruits containing one or more asci, with ascospores.
Class ASCOSPOREAE.

B. Spore fruits containing one or more basidia, with basidiospores.
Class BASIDIOSPOREAE.

C. Spore fruits much reduced, containing teliospores.

Class TELIOSPOREAE.

D. Asci, basidia or teliospores unknown (artificial group).

FUNGI IMPERFECTI.

CLASS 14. ASCOSPHEREAE. THE ASCUS FUNGI.

333. This large class includes chlorophyll-less plants which differ much in size and appearance, but which agree in producing their fruit-spores (carpospores) in sacs (asci), and because they are in sacs they are called sac-spores or ascospores. These spore-bearing sacs (singular, *ascus*; plural, *asci*) are end-cells in the sporogenous tissue of the fruit of the fungus, and they tend to develop in a layer of uniform height—the so-called “hymenium.”

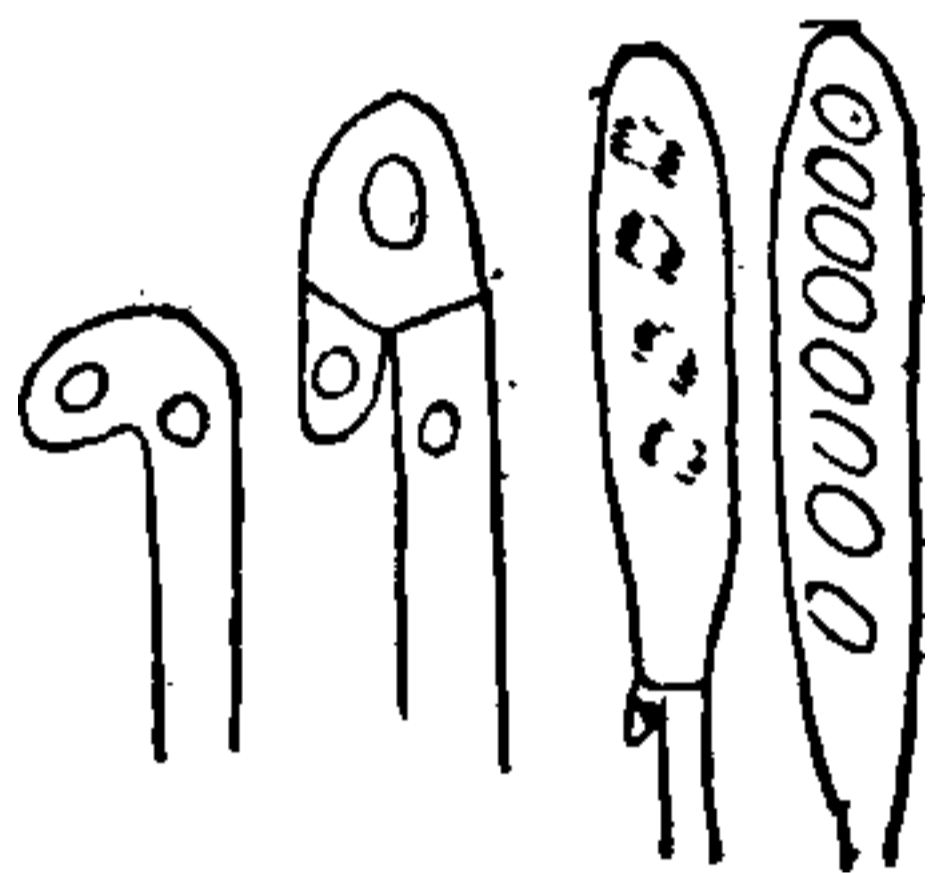

FIG. 94.—Development of asci and ascospores.

334. The sexual organs where known consist of oogones and antherids, and, after fertilization, produce a spore-fruit (sporocarp) which includes the sacs and sac-spores (ascospores). The most common number of ascospores is eight in each ascus; but it sometimes exceeds, and frequently falls short, of this number, there being sometimes no more than one or two.

335. In addition to the ascospores there are generally one or more other kinds of spores which are developed asexually. Some of these are doubtless to be regarded as the equivalents of the conidia of the lower groups, and accordingly will be so named here.

336. The Ascus Fungi include about 29,000 species, representing 15 orders and 86 families. In the treatment here a selection has been made of representative forms.

THE DISK "LICHENS" (ORDER DISCOLICHENES)

337. The primitive Ascus Fungi (Ascosporeae) appear to have been parasitic on small, green algae (MYXOPHYCEAE and KHLOROPHYCEAE), and indeed this may have first taken place in the water. It is known that some of the proper Red Algae are parasitic, and the view here taken is that in the Disk Lichens we have a group of plants in which the parasitism has gone further, and has resulted in so great a modification of the plant body as to place them in another phylum.

338. The Disk Lichens abound almost everywhere—on tree-trunks, rocks, old roofs, and in many regions upon the ground. They are for the most part of a greenish-gray color, and hence are often called "Gray Mosses." Other colors, as black, purple, yellow, and white, are also common.

339. The plant-body of a Disk Lichen is composed of jointed, branching, colorless filaments, similar to those in the other fungi, but usually more or less compacted together into a thallus, or even a branching stem. They obtain their nourishment from little green Myxophyceae or Chlorophyceae to which the filaments attach themselves parasitically.

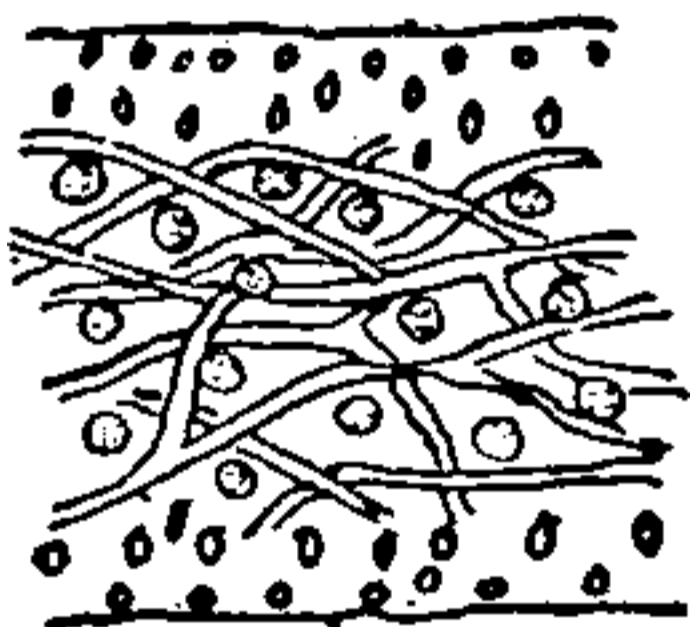

FIG. 95.—Section of a Disk Lichen.

These little hosts, which at first live free in water or on moist surfaces, eventually come to live in the midst of the moist tissues of the fungus parasite. They were formerly supposed to be parts of the lichen itself, and were called "gonidia," an objectionable term which is still in common use.

340. Disk Lichens are all of rather small size, varying from a millimeter or so, to 20 or 30 centimeters in length. For the greater part the plant-body is flattish, and adherent to the surface upon which it grows, but



THIS PAGE IS LOCKED TO FREE MEMBERS

Purchase full membership to immediately unlock this page

DELVE INTO FANTASY, MAGIC, MYTHOLOGY & FOLKLORE

Forgotten Books'
Full Membership gives
access to 797,885 ancient
and modern, fiction and
non-fiction books.

Continue

*Fair usage policy applies

tion and ample opportunity for growing. There is thus an association between these plants which is mutually beneficial (symbiosis); the fungus lives parasitically upon the green algae, to which in return it furnishes shelter and moisture.



FIG. 97.
Ephebe
(parasitic on
Scytonema).

344. Among the Disk Lichens one of the simplest is the **Thread Lichen** (*Ephebe*) found on wet rocks. In it the fungus filaments grow over and around the cells of *Scytonema* or *Stigonema* filaments.

345. Some other Disk Lichens are parasitic upon *Nostoc* colonies, as in the **Jelly Lichens** (*Collema*, *Leptogium*), while for the greater part they are parasitic on species of *Protococcus*, as is the case with the great majority of common lichens—*Cladonia*, *Theloschistes*, *Physcia*, *Parmelia*, *Ramalina*, *Usnea*, etc.

THE CUP-FUNGI (ORDER PEZIZALES)

346. The common **Cup-fungus** of the woods is a typical representative of this order. The familiar cup- or saucer-shaped growth is in reality the spore-fruit ("apothecium"), while the plant itself is out of sight. The plant consists of whitish, septate filaments which grow on or in the ground or in rotten wood, drawing their nourishment from decaying vegetable matter. These plants are therefore saprophytes. Some Cup-fungi, however, are known to be parasites.

347. But little is known as to the asexual reproduction of the Cup-fungi, but in some species conidia have been observed.

348. The sexual organs of *Pyronema* ("Peziza") are produced by the swelling up of the ends of certain of the filaments of the plant into globular or ovoid cells, the oogones, each having a projection (trichogyne). From below each

oogone a slender branch grows out, and becomes the antherid, which soon comes into contact with the trichogyne. Fertilization is effected by the passage of the nuclei from the antherid into the trichogyne and from thence into the oogone. As a result numerous branches start out from the oogone, forming the ascogenous hyphae. At the same time they arise numerous sterile hyphae, from the tissues beneath the oogone, and these grow upward inter-

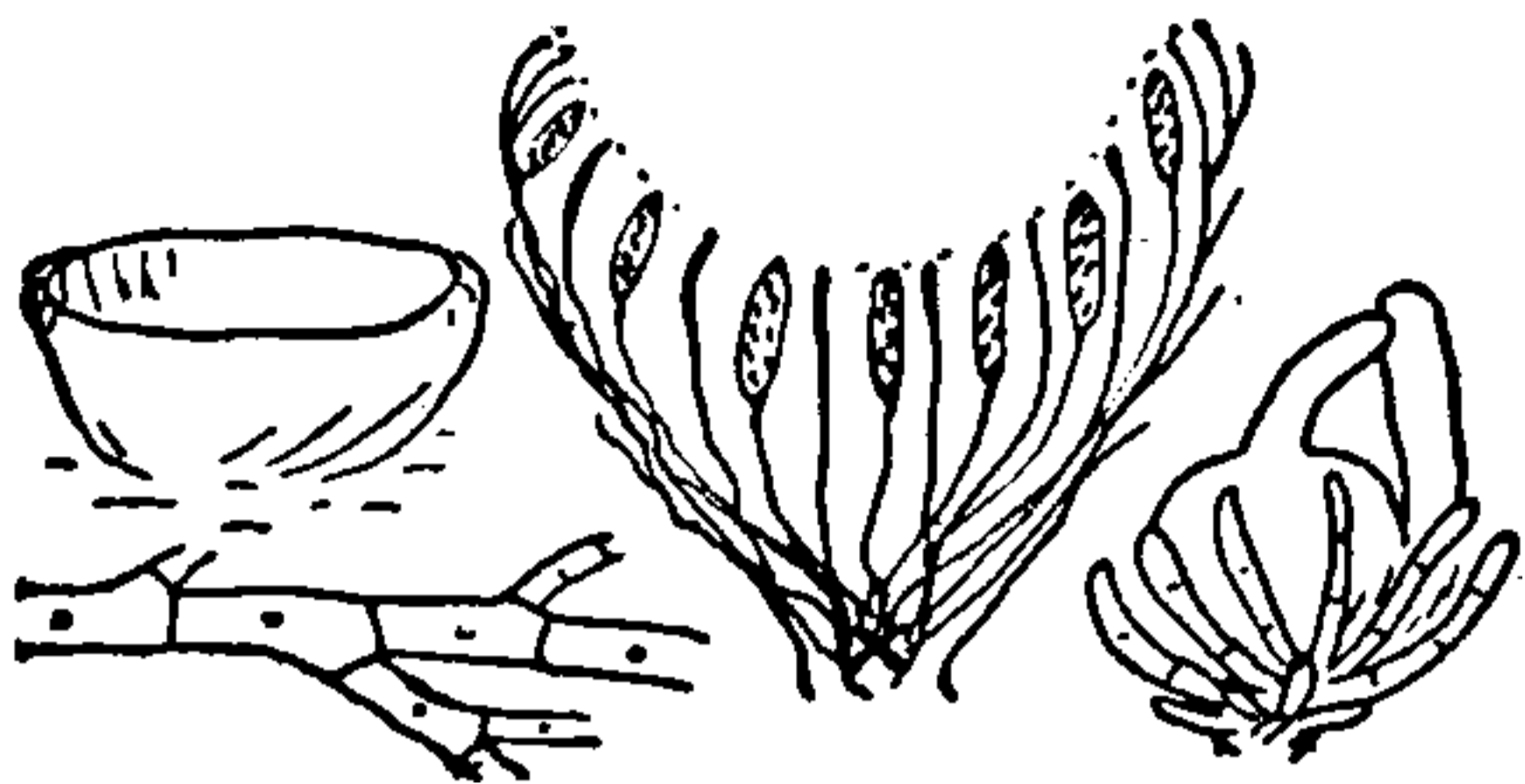

FIG. 98.—Peziza, and Pyronema

mingling with the ascogenous hyphae, forming a dense felted mass, which gradually takes on the size and form of the spore fruit. The upper ends of the ascogenous hyphae become enlarged into asci in which spores are developed, while the sterile hyphae make up the remainder of the apothecium, some of them standing among the asci as the so-called paraphyses. The asci and paraphyses all reach the same height, and make up the inner surface of the cup (the "hymenium"). Upon escaping from the asci, the spores germinate and produce the filamentous plants.

THE MORELS (ORDER HELVELLALES)

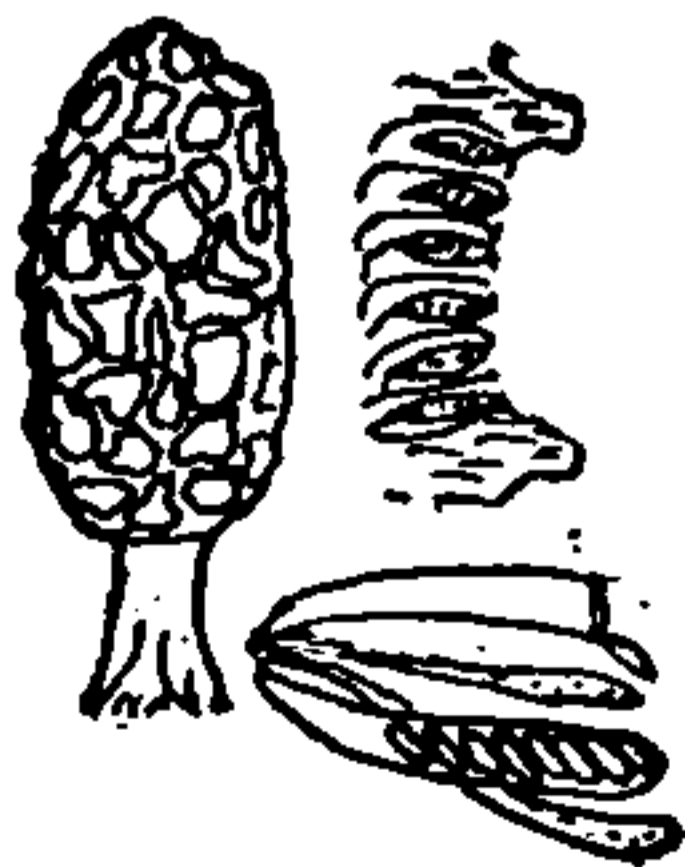

FIG. 99.
Morchella.

349. Morels are related to the Cup-fungi, and like them are filamentous saprophytes living in the ground. The conical fruit is stalked, and its upper surface is studded with hymenial areas in which are asci and paraphyses similar to those of the preceding order. A common species is *Morchella esculenta*, in which the whitish fruit is

from 7 to 12 centimeters high. It is edible and bears the name of Mushroom in the central United States.

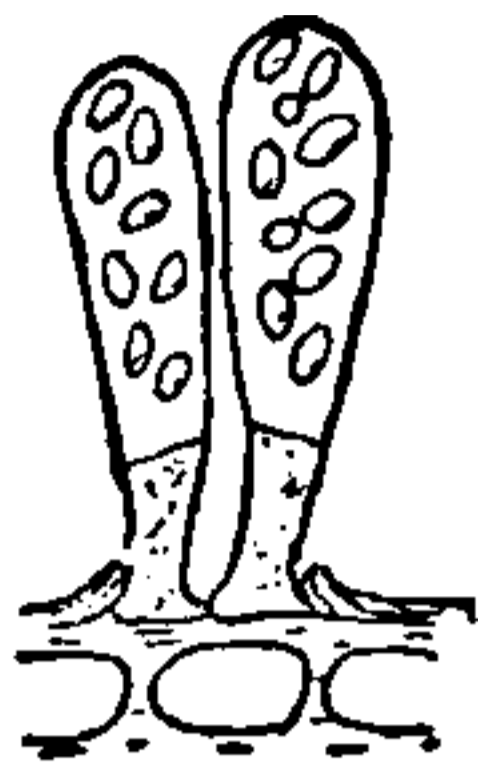

FIG. 100.
Exoascus.

350. The **Plum-pocket fungus** (*Exoascus*), which distorts the young plums in spring and early summer, is a greatly reduced parasitic sac fungus (Order EXOASCALLES). Here the plant consists of delicate threads which penetrate the tissues of the plum, eventually producing on the surface poorly developed asci which are not aggregated into cups.

351. Two additional orders of lichens—the **Slit Lichens** (*Graphidales*) and **Closed Lichens** (*Pyrenolichenes*) are abundantly represented by species of *Arthonia*, *Graphis*, and *Endocarpon*. In the first order the apothecia are so nearly closed as to leave only a narrow slit, and in the second the asci are wholly enclosed, the fruits being perithecia, with only a minute pore or none at all.

352. The **Slit-fungi** (Order HYSTERIALES), are to be associated with the Slit Lichens, and may be illustrated by the **Black Slit-fungus** (*Hysteroglyphium*) whose saprophytic filaments ramify through bark or old wood and eventually produce small, black, narrow, elongated, sessile apothecia, whose edges approximate, leaving only a narrow slit. Each ascus contains eight muriform, elongated spores, and the asci are intermixed with branched paraphyses.

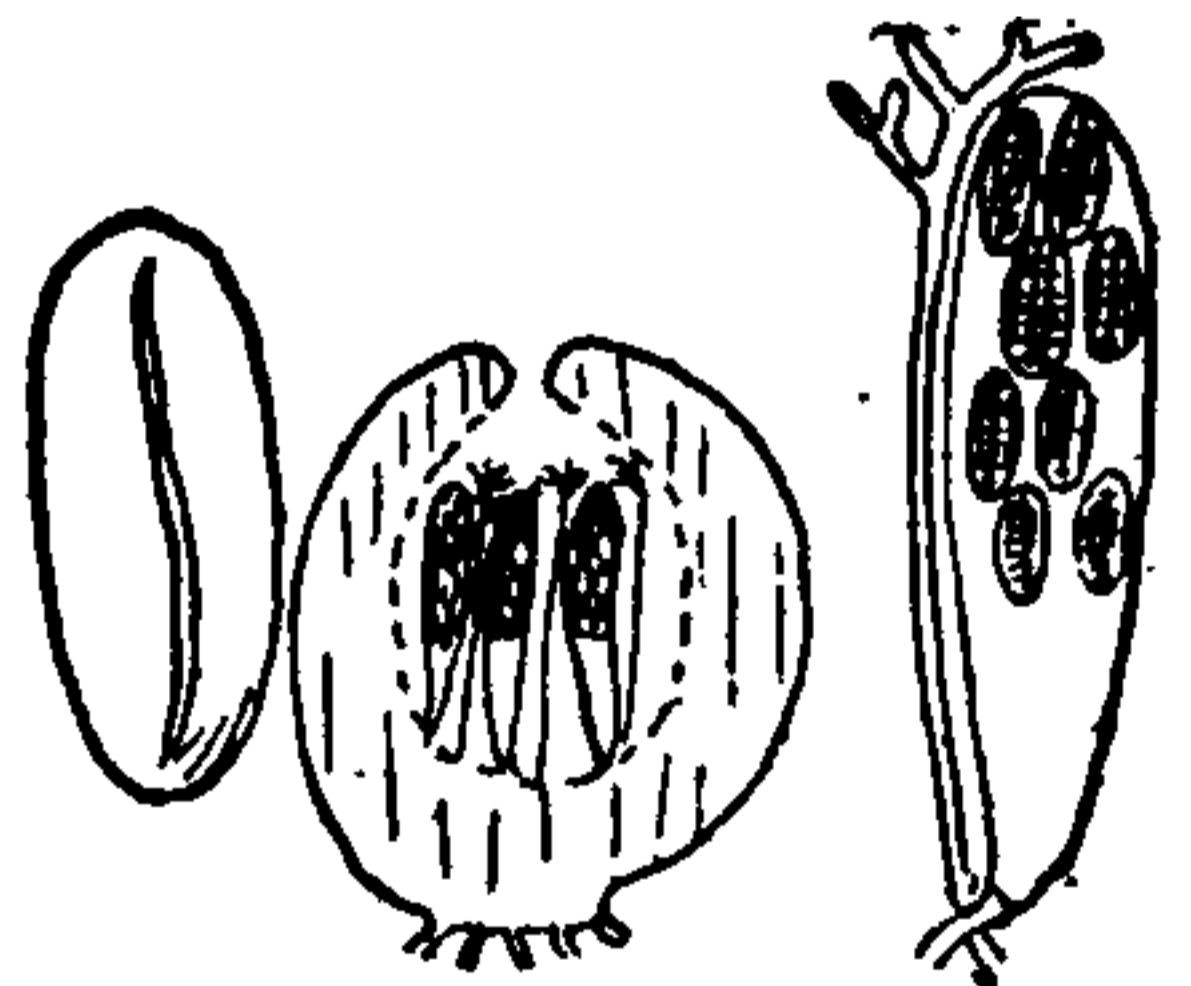

FIG. 101 —*Hysteroglyphium*.

THE CLOSED FUNGI (ORDER PYRENOMYCETALES)

353. The plants of this order are parasitic or saprophytic filaments, and their spore-fruits, which are simple or compound, are usually hard and somewhat coriaceous.



THIS PAGE IS LOCKED TO FREE MEMBERS
Purchase full membership to immediately unlock this page



Never be without a book!

Forgotten Books Full Membership gives universal access to 797,885 books from our apps and website, across all your devices: tablet, phone, e-reader, laptop and desktop computer

A library in your pocket for \$8.99/month

Continue

*Fair usage policy applies

ally penetrate downward some centimeters into the uninjured bark, and remain dormant there until the following spring, when they begin the growth which results in the production of a new knot, as described above.

359. To this order belongs the Ergot (*Claviceps*), a common parasite upon heads of rye, and also many of the black growths upon the bark and wood of trees. Many species produce black spots upon living leaves, while many others occur upon dead leaves and twigs.

360. The Closed Fungi include a large number of exceedingly injurious species; they often attack and destroy not only plants, but also insects, upon which their ravages are sometimes very great.

THE MILDEWS (ORDER PERISPORIALES)

361. These plants, which are mainly parasitic, are composed of branching septate filaments (hyphae) which form a white or dark web-like film upon the surface of the leaves and stems of their hosts. There are both sexual and asexual spores, and of the latter there are in some cases two or three different kinds, which are produced earlier than those that result from a fertilization.

362. In the **Powdery Mildews** (Family *Erysiphaceae*), which are all parasitic, the jointed filaments closely cover the leaves and other tender parts of many plants, and draw nourishment from them by means of suckers (haustoria), which project as irregular outgrowths from the side next to the epidermis. These suckers apply themselves closely to the epidermal cells, and penetrate them.

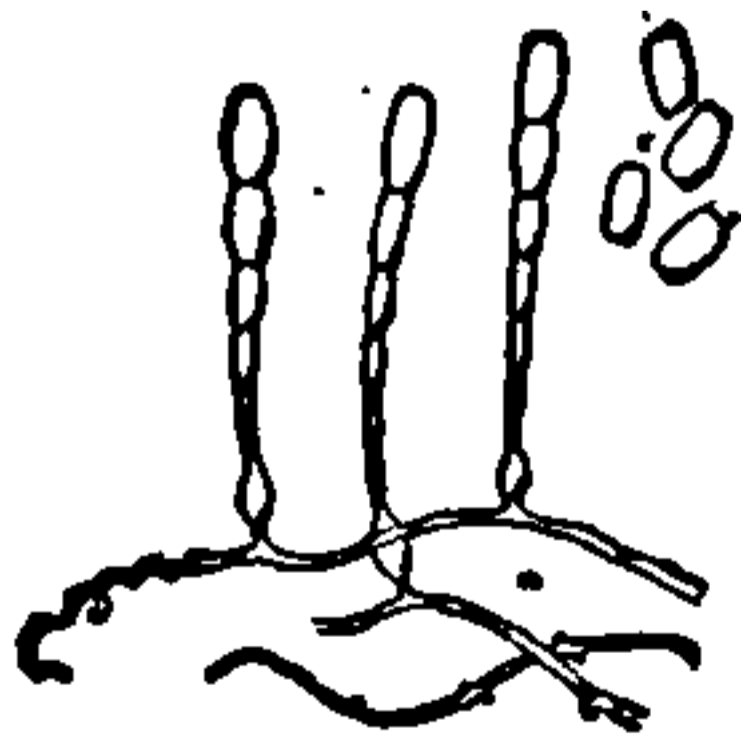

FIG. 103.—Conidia of *Erysiphe*.

363. The crossing and branching filaments soon send up many vertical branches, which continue to form new

cells below by cross partitions. The cells thus formed are at first oblong and cylindrical, with flattened ends; but the topmost ones soon become rounded at their extremities, thus giving rise to a row of cells, the spores, or *conidia*. These fall off successively and germinate at once by pushing out a tube, which gives rise to a new plant.

364. The sexual process (generation) in most species takes place late in the season. Two filaments crossing each other or coming into close contact swell slightly and send out from each a short branch; one of these becomes the oogone, and the other the antherid, both organs being very much reduced.

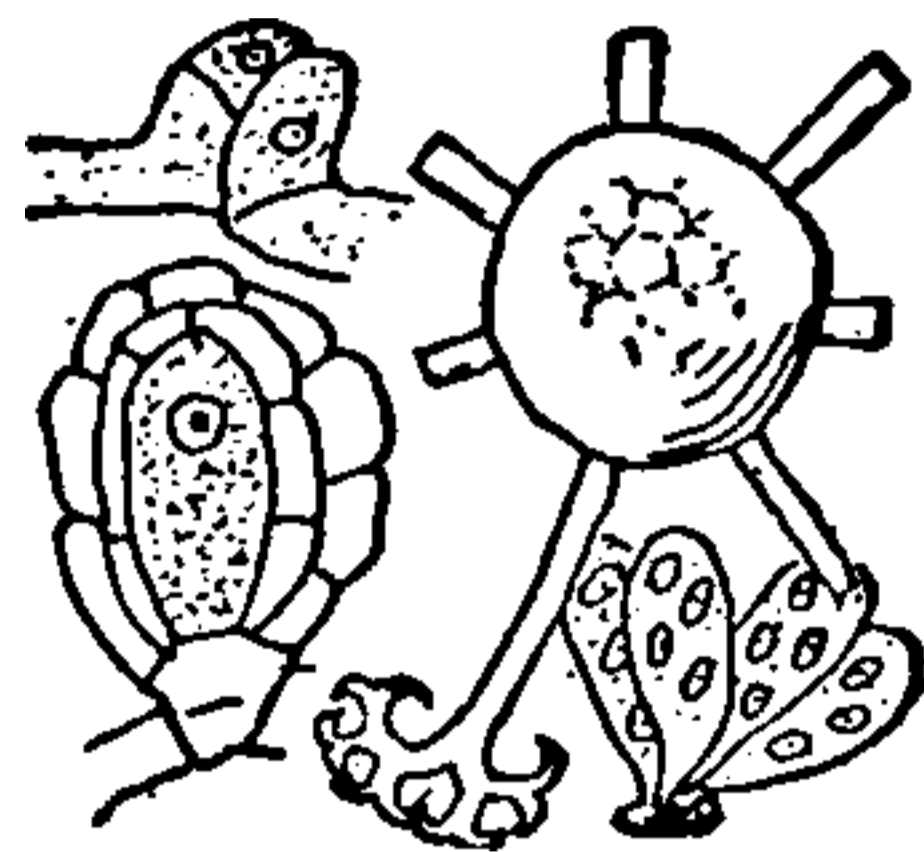

FIG. 104.—Generation of Erysiphaceae.

365. Fertilization is effected by the direct union of protoplasm. Eight or ten branches then bud out below the oogone, and growing upward soon completely enclose it in a cellular coat which eventually becomes hardened and turns brownish in color, constituting the spore-fruit (perithecium).

366. The oogone inside of the perithecium gives rise, by branching, to one or more large cells (young *asci*) filled at first with granular protoplasm, which soon forms two to eight spores (*ascospores*). Upon its outer surface the spore-fruit develops long filaments (known as “*appendages*”), probably for holdfasts. In some genera these terminate in hooks; in others they are dichotomously branched; in still others, needle-shaped; while in many species they end irregularly. The spore-fruits remain during the winter upon the fallen and decaying leaves, and finally, by rupturing, permit the asci, with the contained spores, to escape.

367. The **Herbarium-mold** (*Aspergillus*) is related to the Mildews and belongs to the order of Little Tubers

(*ASPERGILLALES*). It is common on poorly dried specimens in the herbarium, and also on moldy hay and decaying vegetation generally. It sends up vertical branches, which swell at the top and bear a great number of small protuberances (the *sterigmata*), each of which produces a chain of conidia.

368. The sexual organs appear a little later than the conidia. The end of a branch of the plant becomes

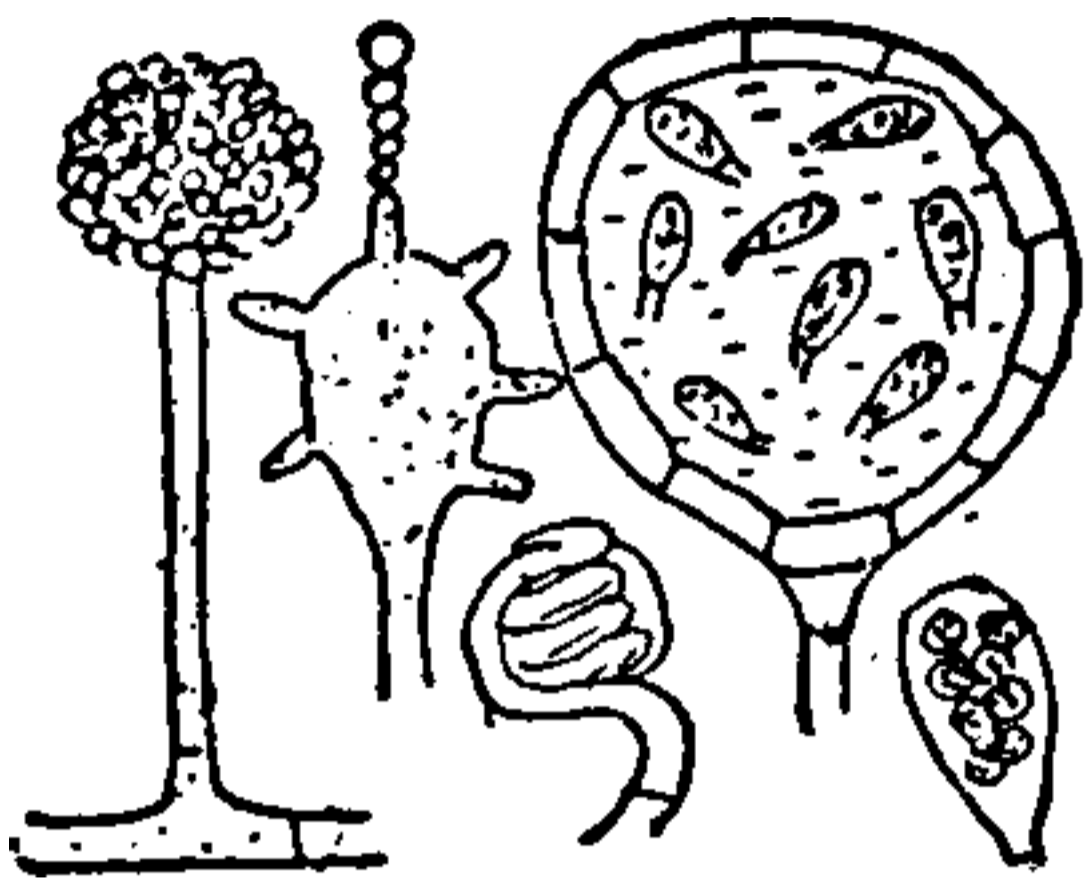

FIG. 105.—*Aspergillus*.

coiled into a hollow spiral which constitutes the oogone. From below the spiral an antherid grows upward, and brings its apex into contact with the upper cells of the oogone. After fertilization other branches grow up around the oogone, and finally completely enclose it, as in the Mildews,

described above. In the meantime from the cells of the enclosed oogone branches bud out, and finally produce many eight-spored asci on their extremities; later the asci are dissolved, and the spore-fruit, now of a sulphur-yellow color, contains a multitude of loose spores.

369. The **Blue Molds** (species of *Penicillium*) are related to *Aspergillus*. The conidial stage is a common Blue Mold on decaying fruit and pastry. The sexual organs resemble those of the herbarium-mold, and the spore-fruit is a minute truffle-like body as large as a coarse sand-grain.

370. Yeast-plants. A still greater degradation of the sac-fungus type is reached in the minute plants which occur in yeast. If a bit of yeast be placed upon a glass slip and carefully examined under high powers of the microscope, there will be seen very many small roundish or oval cells, of a pale or whitish color. They have a cell-wall, but generally the nucleus is indistinct. These



THIS PAGE IS LOCKED TO FREE MEMBERS

Purchase full membership to immediately unlock this page

DELVE INTO FANTASY, MAGIC, MYTHOLOGY & FOLKLORE

Forgotten Books'
Full Membership gives
access to 797,885 ancient
and modern, fiction and
non-fiction books.

Continue

*Fair usage policy applies

sexual organs have not been discovered. The part of the truffle that we eat is the large spore-fruit. These are collected in Europe by experts and preserved for the market, where they command high prices.

Laboratory Studies. (a) Collect fruiting specimens of the common fruticose lichen (*Usnea*), which grows upon branches of trees in forests. Make thin cross-sections of the stem, mount in alcohol, afterward adding dilute potassium hydrate. Study the filaments and their relation to the algae. Isolate some of the algae by tapping on the cover-glass, and note their resemblance to Green Slime (*Protococcus*).

(b) Make thin vertical sections through one of the fruiting disks, mount as above, and study asci, ascospores and paraphyses.

(c) Collect some of the small, flat, many-lobed lichens which grow on the bark of apple-, maple-, and oak-trees, and which have small blackish fruit-disks. Make careful sections of the plant-body through the fruit-disks, and study the whole structure, ascospores, asci, paraphyses, filaments, and algae.

(d) Search for cup-shaped fungi, in the spring, about old hot-beds and upon well-rotted barnyard-refuse. A common cup fungus of an amber color often to be met with in such localities is one of the best for the study of ascospores and asci. Make very thin sections at right angles to the inner surface.

(e) Collect the bright red saucer-shaped cup-fungus (*Sarcoscypha coccinea*) growing in the woods upon decaying sticks and having a diameter of 1 to 4 centimeters. Make similar sections.

(f) Collect a few Morels (*Morchella esculenta*), and make sections at right angles to the surface of the pits which cover the upper portion and examine for ascospores and asci.

(g) Collect fresh specimens of Plum Pockets, and preserve them in alcohol. Study the fungus by making very thin sections at right angles to the surface. Each ascus will be found to contain several rounded ascospores.

(h) Collect Slit-fungi (*Hysteroglyphium*) on the bark of oak or ash trees, or on dead twigs of sumach, and other shrubs. The apothecia are black and carbonaceous, and are about a millimeter long.

(i) In early summer examine the choke-cherry and plum trees (wild and cultivated) for the young stages of Black Knot. Watch the development until the knot becomes velvety in appearance (about midsummer). Now make very thin cross-sections of the knot and examine for conidia. The several stages may be readily preserved in alcohol for future study.

(j) Late in autumn and in early winter examine the knots on the same trees. Note the young perithecia, i.e. hollow papillae. Make very thin vertical sections through some of these. No perfect ascospores can be found at this time.

(k) Collect fresh knots in midwinter and make similar examinations, when the asci and ascospores may be found.

(l) In the autumn collect a quantity of leaves of the lilac which are covered with a whitish mold-like growth, the Lilac-mildew (*Microsphaera alni*). Scrape off a bit of this Mildew after moistening with a drop of alcohol; mount carefully, adding a little potassium hydrate. Look for conidia and haustoria. Look also for spore-fruits, which appear like minute dark dots to the naked eye. Carefully crush the spore-fruits and observe the asci (four to seven) with their contained ascospores (6). Note the beautifully branched tips of the appendages.

(m) Collect and study the mildews to be found on hops (*Sphaerotheca castagnei*), on cherry- and apple-leaves (*Podospaera oxyacanthae*), on hazel- and ironwood-leaves (*Phylactinia suffulta*), on willow-leaves (*Uncinula salicis*), on leaves and fruit of grapes (*U. necator*), on wild sunflowers, verbenas, etc. (*Erysiphe cichoracearum*), on peas, grass, anemones, buttercups, etc. (*E. communis*).

(n) Place a few slips of green twigs in an ordinary plant-press, allowing them to remain until they become (1) moldy (conidial state), and (2) covered with minute yellow globular bodies (the spore-fruits). These are known as the Herbarium-mold (*Aspergillus herbariorum*). Study as in the case of the Mildews. This can frequently be obtained by placing a piece of almost dry bread under a bell jar for a few days.

(o) Blue Mold may be obtained from decaying fruit, pastry, etc.

(p) Place a minute piece of "compressed" yeast upon a glass slide, add a little water, cover with a cover-glass, tapping it down gently. After a short examination under a high power of

the microscope add iodine, which will stain the starch-grains blue or purple, and the yeast-plants yellowish. Many of the latter will be found in process of budding.

(*q*) Repeat experiment *q* on page 103 for production of carbon dioxide by yeast.

(*r*) Spread a little "compressed" yeast on a fresh-cut slice of potato or carrot; cover with a tumbler or bell-jar to keep it moist; after a few days (four to eight) examine for cells which are producing ascospores.

(*s*) Commercial Truffles are natives of Europe, but they may be obtained for study in our markets. Make thin cross-sections of the large spore-fruit and examine the ascospores and asci.

CLASS 15. BASIDIOSPOREAE

THE BASIDIUM FUNGI

374. The plants, or rather the fruits, of this class are among the largest and most conspicuous of the fungi. They are mostly saprophytes whose abundant vegetative filaments (*mycelium*) ramify through the nourishing substance, and afterward give rise to the conspicuous spore fruits. The spores are produced usually in 4's upon slender outgrowths from the ends of enlarged cells (*basidia*), the latter usually arranged parallel to each other so as to form a spore-bearing surface (*hymenium*), which may be external (as in Toadstools) or internal (as in Puff-balls).

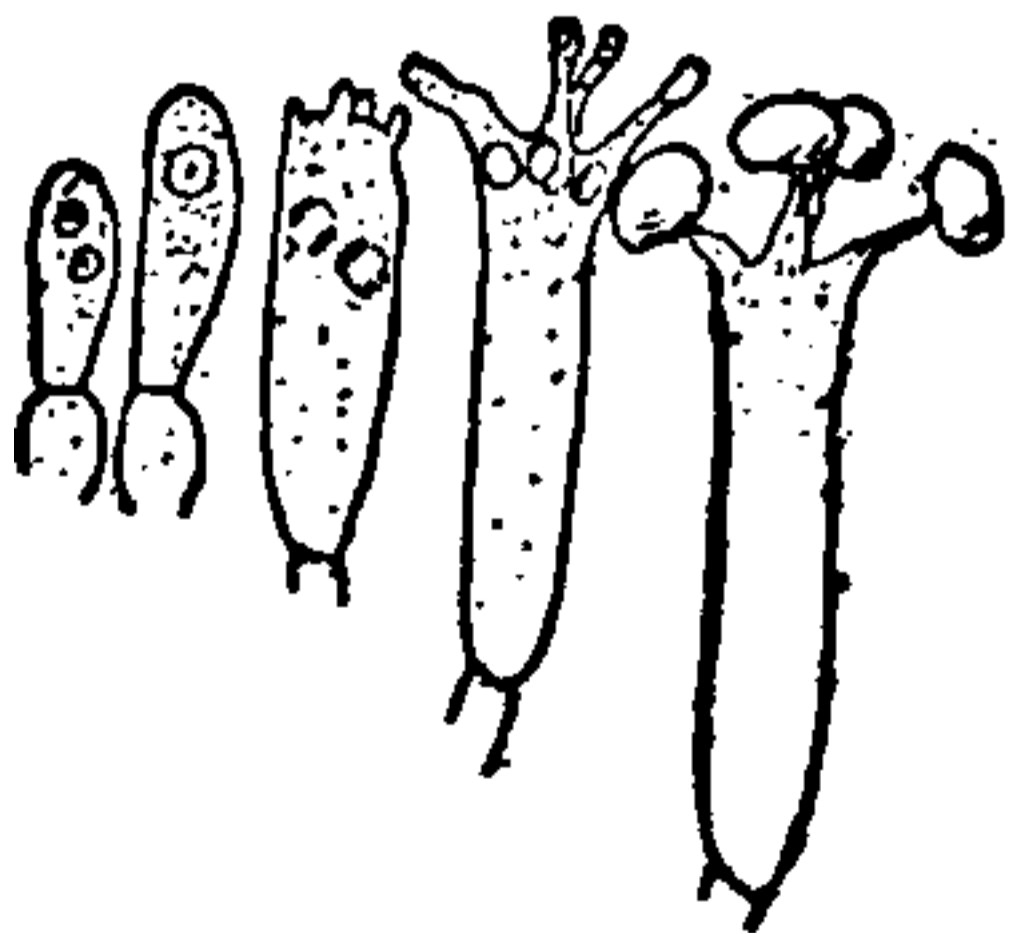

FIG. 107.—Development of basidia and basidiospores.

375. The basidia in this class are here regarded as homologous with the asci of the Ascosporeae. The difference between them is that in the asci the spores in their development remain inside of the ascus cavity, while in the

basidia the spores as they develop push out so as finally to become external: It is obvious that the ascus is the



THIS PAGE IS LOCKED TO FREE MEMBERS
Purchase full membership to immediately unlock this page



Never be without a book!

Forgotten Books Full Membership gives universal access to 797,885 books from our apps and website, across all your devices: tablet, phone, e-reader, laptop and desktop computer

A library in your pocket for \$8.99/month

Continue

*Fair usage policy applies

(*peridium*). The basidia develop in a portion of the interior (the gleba), the remainder being sterile.

381. Many common puff-balls belong to the genus *Lycoperdon*, the type of the family *Lycoperdaceae*, of which there are a good many species. The genus *Calvatia* contains the Giant Puff-ball (*C. maxima*), whose spore fruit is sometimes 30 centimeters or more in diameter. Here it must be remembered that the proper plant lives underground, obtaining its food from decaying vegetable matter, while the great ball is a fruit containing basidia and basidiospores.

382. The **Bird-nest fungi** (Order NIDULARIALES) are so noticeable that they should be examined here. These little fruits usually grow on twigs and sticks, and are closed at first, and then open and cup shaped. They are a centimeter or less in height and width, and when mature contain several small brownish spore packets (the "eggs" of the little "nests"). When young these "eggs" are small cavities lined with basidia and surrounded by a dense layer of hyphae. When the tissues about them deliquesce these spore-bearing cavities persist as hard walled bodies.

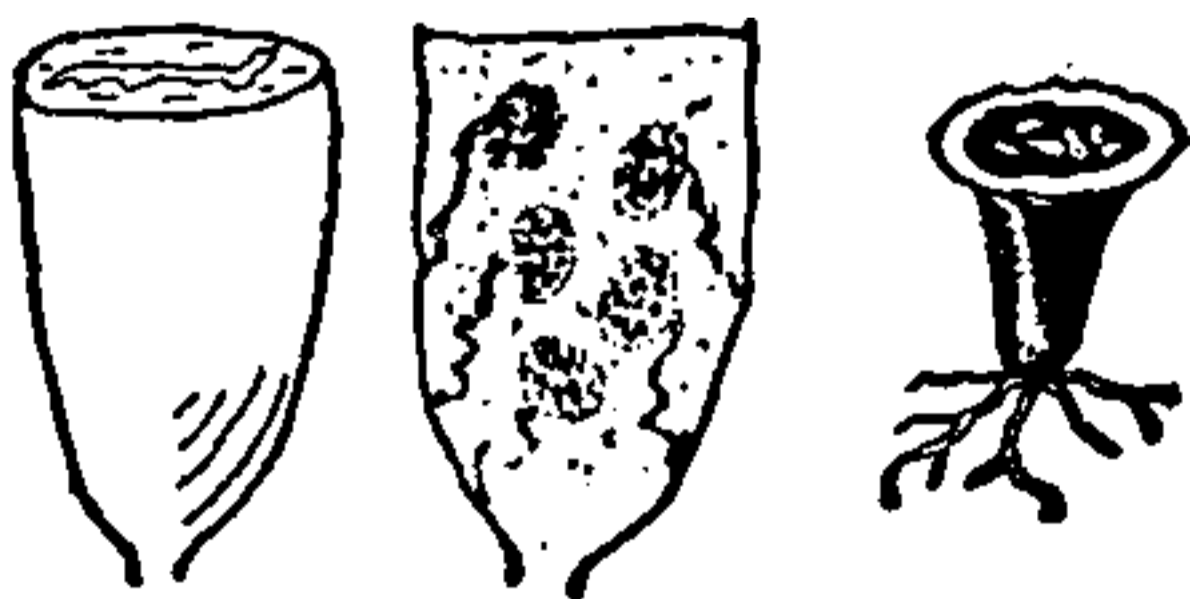

FIG. 109.—Development of bird-nest fungi.

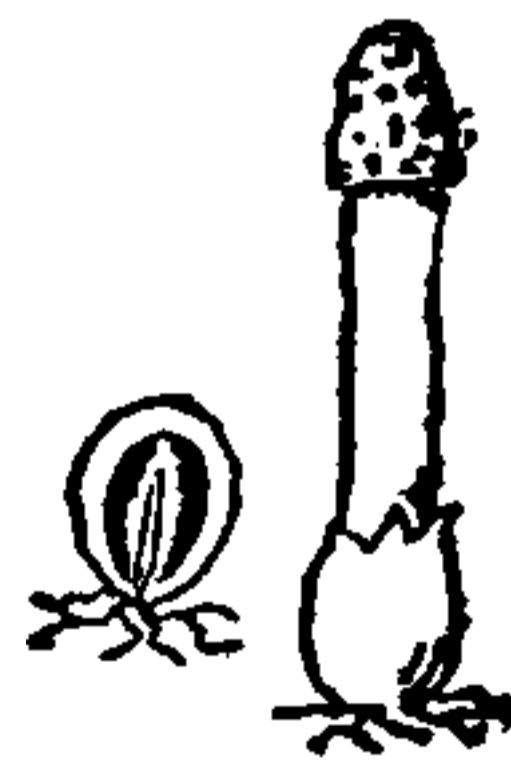

FIG. 110.—Development of stinkhorn.

383. The **Stink-horns** (Order PHALLALES) live as saprophytes, feeding upon decaying organic matter in the ground, or less frequently as parasites in the roots of various plants, eventually developing globose subterranean fruits. These fruits produce their spores in a circu-

lar layer, and when mature become ruptured by the rapid growth of their central tissues, resulting in the formation of a stalk which carries up the slimy mass of spores to some distance above the ground. The intolerable odor of most of the species has earned for them their inelegant but quite appropriate common name.

384. The Toadstools (Order AGARICALES). The fruits of these plants in some respects are the highest of the Carpomyceteae. They are not only of considerable size (ranging from 1 to 20 centimeters, or more, in height), but their structural complexity is so much greater than that of the other orders that they must be regarded as the highest of the fungi. Like the Puff-balls, they produce an abundance of vegetative filaments (mycelium) underground or in the substance of decaying wood. These filaments are loosely interwoven, becoming in some cases densely felted into tough masses or compacted into root-like forms. While mostly saprophytic some appear to be parasitic, especially on the woody tissue of trees which are rotted by them. Sooner or later these underground filaments produce the spore fruits, which are mostly umbrella-shaped, as in common Toadstools and Mushrooms, or of various more or less irregular shapes, as in the Pore fungi, Coral fungi, etc.

385. The Mushrooms of the markets (*Agaricus campestris*) so commonly cultivated by gardeners, may illustrate the mode of development of the Toadstools (Family Agaricaceae). The vegetative filaments compose the so-called "spawn" which grows through the decaying matter from which it derives its nourishment. Upon this at length little rounded masses of filaments arise, which become larger and larger and are the young fruits. The circular spore-bearing layer is first internal and subterranean as in the Stink-horns, but it is brought above

ground by the rapid growth of a central mass of stalk tissue, and later by a rupture of tissues the hymenium becomes external.

386. At maturity the spore fruit of the Mushroom consists of a short thick stalk, bearing an expanded um-

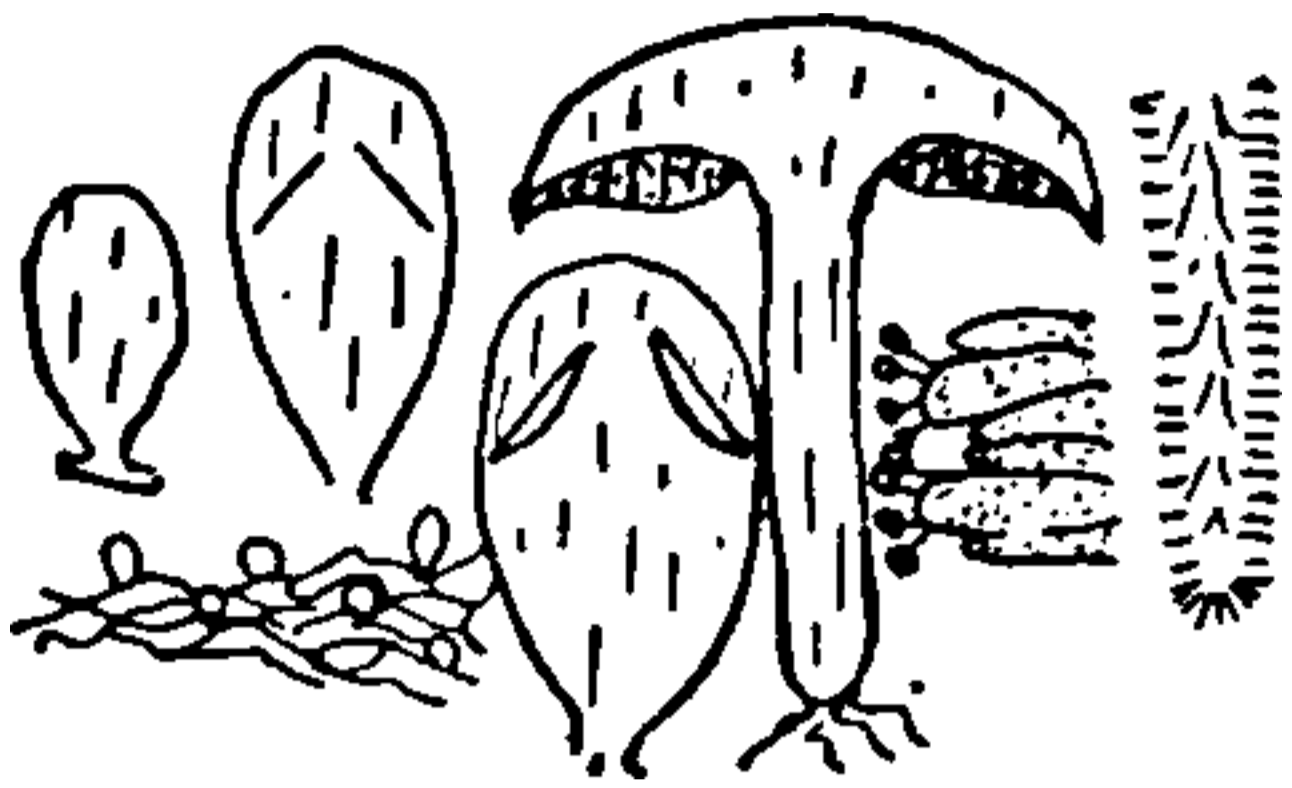

FIG. 111 —Development of mushroom.

brella-shaped cap, beneath which are many thin radiating plates, the gills. Each gill is a mass of filaments whose enlarged end-cells (basidia) come to, and completely cover, both of its surfaces. The basidia produce spores in the usual manner for plants of this class, that is, upon slender stalks.

387. In the Pore fungi (*Polyporaceae*) the basidia line the sides of pores; in the Prickly Fungi (*Hydnaceae*) and Coral fungi (*Clavariaceae*) they cover the surface of spines and branches; while in the Leathery fungi (*Thelephoraceae*, *Stereum*, etc.) they form a smooth surface.

388. Nothing is yet known as to their sexual organs. Several botanists have described such supposed organs upon the vegetative filaments before the formation of the spore fruit, but there are grave doubts as to the correctness of the observations, and it is the general opinion that these organs have become obsolete.

389. The vegetative filaments (mycelium) of some species of this order (as *Fomes fomentarius*, etc.) often form thick, tough, whitish masses of considerable extent in trees and logs.

390. We know but little as to the germination of the spores and the subsequent development of the vegetative filaments.

391. Several families of more or less reduced basidium fungi which probably have been derived from the foregoing families, as the Ear Fungi (*Auriculariales*), Jelly



THIS PAGE IS LOCKED TO FREE MEMBERS

Purchase full membership to immediately unlock this page

DELVE INTO FANTASY, MAGIC, MYTHOLOGY & FOLKLORE

Forgotten Books'
Full Membership gives
access to 797,885 ancient
and modern, fiction and
non-fiction books.

Continue

*Fair usage policy applies

(*k*) Make very thin cross-sections of several of the gills and carefully mount in water or alcohol. Note the layer of spore-bearing cells (hymenium), with basidiospores borne upon little stalks.

(*l*) Examine the pores of fresh polypores in transection, looking for the basidia and basidiospores in the pores.

(*m*) In like manner make transections of Prickly Fungi, Coral Fungi, and Leathery Fungi, but in these look for basidiospores on the outer surface of the sections.

CLASS 16. TELIOSPOREAE. THE BRAND-FUNGI

392. Here are collected a considerable number (4200 species) of extremely parasitic fungi, certainly related to the fungi of the two preceding classes. On account of their excessive parasitism they are structurally much reduced and degraded and this has served to hide their true relationship.

393. The plant body consists of branching septate filaments which run through the green tissues of higher plants, eventually producing usually erumpent spore clusters (sori), but no definite spore fruits (perithecia, or apothecia). Conidia of one or two kinds are usually present, and precede the formation of teliospores.

394. The **Rusts** (Order UREDINALES) are minute, parasitic, greatly degraded fungi which grow in the tissues of higher plants.

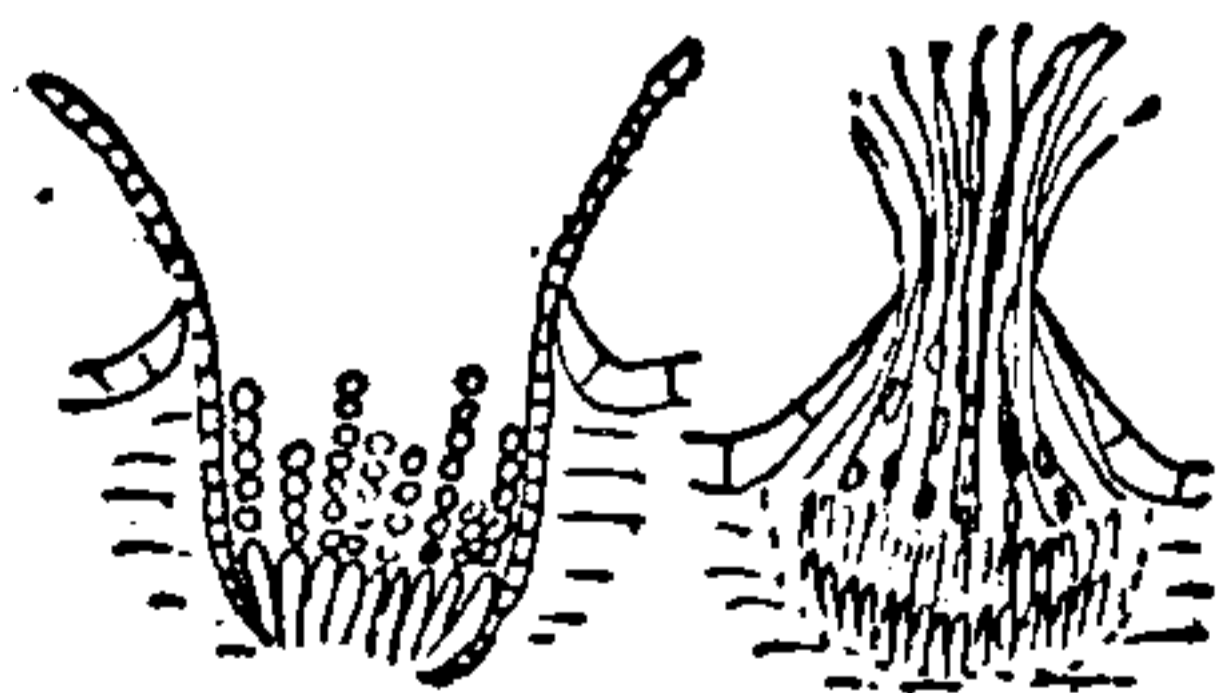

FIG 112.—Development of aeciospores and pycniospores.

395. A common **Wheat rust** (*Puccinia graminis*) may be taken as an illustration of the order. It is common wherever wheat is grown, and often greatly injures and sometimes entirely destroys the crop. Its round of life shows four well-marked stages, as follows: (I) In the spring clusters of minute yellowish cups occur on the leaves of the

Barberry. These cups are at first internal rounded bodies, in which spores (conidia) develop in chains, at length bursting through the lower epidermis. The spores quickly drop out and are carried away by the winds. This stage is known as the cluster-cup stage, and the spores as aecidiospores, or aeciospores.

396. Associated with this cluster-cup stage there are usually flask-shaped structures known as spermogones or pycnia, in which minute spores or spore-like bodies (pycniospores) are produced. They resemble the structures which produce sperms in the Disk Lichens. If they have a similar function in the rusts it has not yet been demonstrated.

397. (II) The aeciospores falling upon a wheat plant germinate there and penetrate its tissues, through the stomata, sending haustoria into the cells. After a few days, if the weather has been favorable, the parasite has grown sufficiently to begin the formation of large reddish spores (uredospores, or urediniospores) just beneath the epidermis, which is soon ruptured, exposing the spores in reddish lines or spots upon the stems and leaf sheaths. This is the Red-rust stage, so common before wheat-harvest. These red spores fall easily, and quickly germinate on wheat again, producing more Red rust, and so rapidly increasing the parasite.

398. (III) Somewhat later in the season the parasitic filaments which have been producing Red-rust spores begin to produce the dark-colored, thick-walled, 2-spored bodies characteristic of the Black Rust. Each 2-spored body consists of a continuous wall tightly enclosing the two spores, here called "teliospores." Being thick-walled, these spores endure

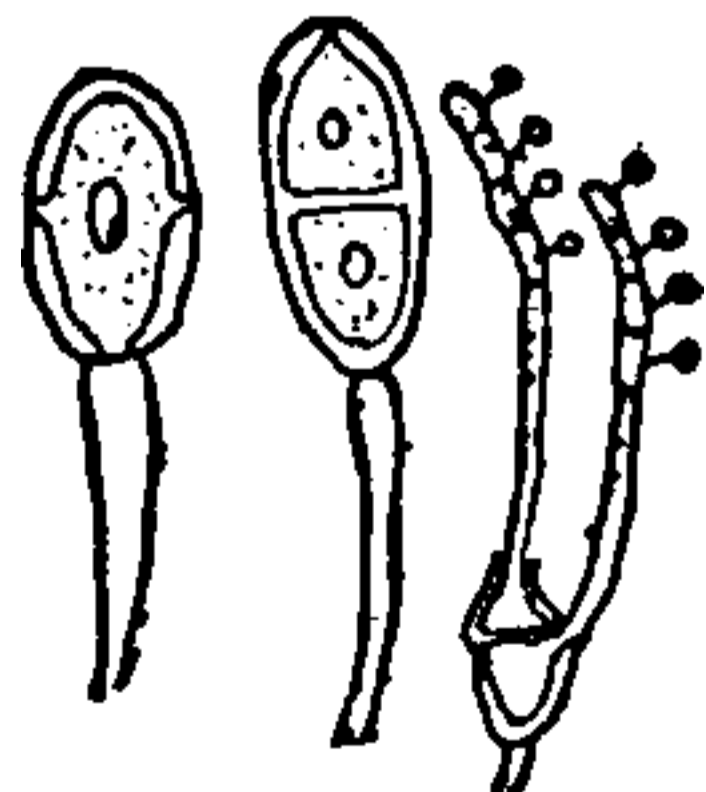

FIG. 113 — Urediospore, teliospore, and sporidia.

the winter without injury, and when spring comes (IV) they germinate on the rotting straw forming a 4-celled "promycelium" and producing several (usually four) minute spores, called sporids. This is the fourth and last stage of the rust. Such sporids as fall upon Barberry-leaves germinate, and enter directly through the epidermis, giving rise to cluster cups again.

399. These stages (I, II, III) are so different in appearance that for a long time they were regarded as distinct plants, and received different names. Thus the first stage was classified as a species of *Aecidium*, the second as a species of *Uredo*, and the third as a *Puccinia*. We still preserve these names by sometimes calling the spores of the first aecidiospores (or aeciospores) and of the second uredospores (or urediniospores), while the third name is retained as the scientific name of the genus.

400. For a long time many botanists did not believe the statement that this Wheat rust lives for a part of its life upon one host (barberry), and later upon another (wheat), but now this fact (known as "heteroecism") is well established not only for Wheat rust, but also for many other species.

401. The sporids cannot ordinarily produce rust directly upon wheat, probably because of the toughness of the epidermis; but it has been claimed (by Plowright) that when sporids germinate upon very young leaves of wheat-seedlings they penetrate the epidermis and then soon give rise to a red-rust stage. In such cases the cluster-cup stage is omitted. Possibly the rusts upon the spring wheat, oats, and barley in the Mississippi Valley and on the Great Plains where barberry is rare are sometimes propagated in this way. It has been shown also that on the Great Plains the red rust lives through the winter on the little wheat plants, and that



THIS PAGE IS LOCKED TO FREE MEMBERS
Purchase full membership to immediately unlock this page



Never be without a book!

Forgotten Books Full Membership gives universal access to 797,885 books from our apps and website, across all your devices: tablet, phone, e-reader, laptop and desktop computer

A library in your pocket for \$8.99/month

Continue

*Fair usage policy applies

tissues of Flowering Plants. Like the Rusts, they send their parasitic threads through the tissues of their hosts, and afterward produce spores in great abundance which usually burst through the epidermis.

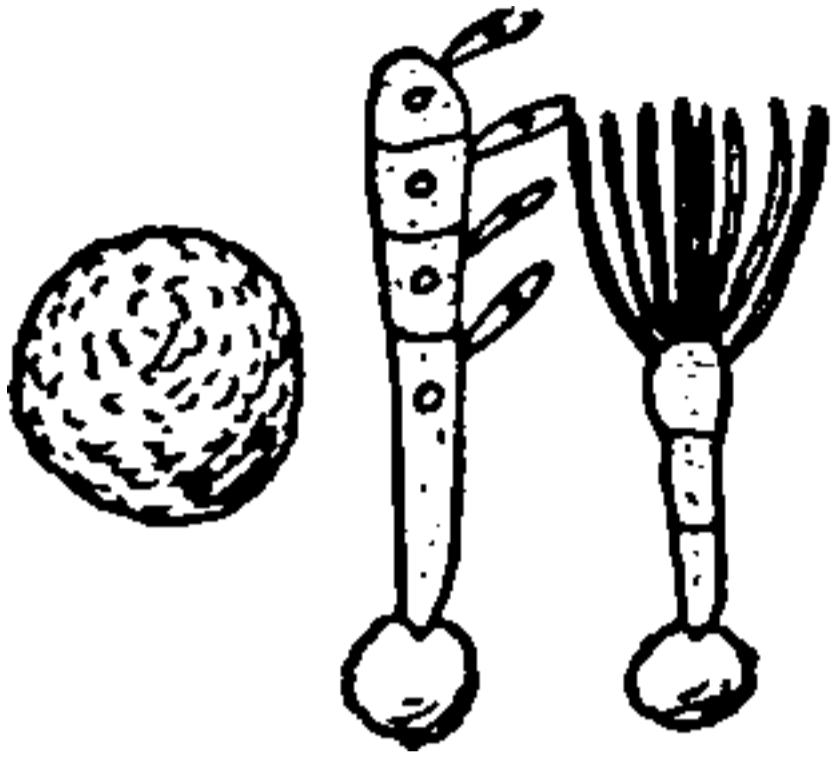

FIG. 114 —Teliospore and sporidia.

There is a still greater structural degradation in the plants of the present order than in the Rusts, probably due to their excessive parasitism.

405. The parasitic threads of the Smuts are well defined, and consist of thick-walled, cellular, branching filaments, which are generally of very irregular shape. They grow in the intercellular spaces and cell cavities of their hosts, and some send out suckers (*haustoria*), which penetrate the adjacent cells much as in the Mildews. The parasite generally begins its growth when the host plant is quite young (meristematic) and grows with it, spreading into its branches as they form, until it reaches the place of spore-formation. In perennial plants the parasite may be perennial, reappearing year after year upon the same stems, or upon the new stems grown from the same roots; in annuals it must obtain a foot-hold in the young plants as they grow in the spring.

406. The life history of the Smuts has been made out for but few species. Three kinds of spores (conidia, teliospores and sporidia) have been observed in many species, and their germination has been carefully studied, but the sexual organs (if any exist) have not yet been discovered.

407. The Smut of Indian corn (*Ustilago maydis*) is very common in autumn. The parasitic filaments are found in various parts of the host, and at last those which reach the young kernels or other succulent parts become semi-gelatinous and form spores internally. There is

much crowding and distortion of these soft-walled spore-bearing filaments, but here and there this structure may be made out. When the spores are ripe, the gelatinous walls dissolve and, the watery portions evaporating, leave a dusty mass of black spores. The spores germinate by sending out a short septate filament (promycelium) upon which minute sporids are formed laterally, much as in the Wheat rust. Like other smuts, that of Corn is capable of growing as a saprophyte in the decaying vegetable matter of the soil, producing an abundance of conidia. It has been found that when the sporids or the conidia germinate upon the meristematic parts of the growing plant or the projecting styles of the developing ears they penetrate the surface layers, and thus secure admission to the tissues of their host.

408. Other Smuts, as Wheat smut or Black Blast (*Ustilago tritici*) of wheat, Oat smut (*U. avenae*), Barley smut (*U. hordei*), etc., have a structure and mode of development closely resembling the foregoing, but with most of these the hosts can be infected only when very young, i.e. during or shortly after germination, or through their stigmas at the time of flowering.

409. The Bunt or Stinking smut of wheat (*Tilletia tritici* and *T. foetens*) represent an allied family (*Tilletiaceae*) in which the sporids are formed in a whorl at the end of the non-septate promycelium.

Laboratory Studies. (a) Collect specimens of cluster cups (from barberry, buttercups, or evening primroses, etc.); examine first under a low power without making sections. Note the cups filled with yellowish or orange conidia (aeciospores). Note spermogones (minute dark spots) generally on the opposite side of the leaf.

(b) Make very thin cross-sections through a mass of cups so as to obtain vertical sections of the cups and the spermogones.

(c) In May, June or July collect leaves of wheat, oats, or

barley, bearing lines or spots of Red rust. First examine a few of the spores mounted in alcohol, with the subsequent addition of a little potassium hydrate. Then make very thin cross-sections through a rust spot, and mount as before, so as to see the parasitic filaments in the leaf, bearing the Red-rust spores upon little stalks.

(*d*) In July, August, or September collect stems of wheat, oats, or barley bearing lines or spots of Black rust. Study the teliospores as above, and afterward make cross-sections also.

(*e*) In early spring collect and examine the Black rust on wet stems of rotting straw. Look for germinating teliospores and sporids, which sometimes may be found.

(*f*) Examine microscopically the gelatinous prolongations on "cedar-apples," and observe the teliospores, which resemble those of Wheat rust. "Cedar-apples," which are common in the spring on red-cedar twigs, are in reality species of rust of the genus *Gymnosporangium*. Their cluster cups occur on apple leaves. Uredospores are lacking.

(*g*) Collect smutted ears of Indian corn. Mount a little of the black internal mass in alcohol, followed by weak potassium hydrate and observe the spores.

(*h*) Make very thin slices of young fresh or preserved specimens and examine for parasitic and spore-bearing filaments. The outer tissues of the distorted kernels are generally best.

(*i*) Make similar studies of the smuts of wheat, oats, or barley, which may be collected in June, or about the time of the "heading" of the grain.

(*j*) Make hanging-drop cultures (in water) of the teliospores of *Tilletia* and *Ustilago*, and compare their germination.

THE IMPERFECT FUNGI

410. There are many fungi (about 16,000 species), in some respects resembling the Ascus Fungi (ASCOSPORA), of which we know only the conidial stages. They have been brought together temporarily in three orders under the general name of "Imperfect Fungi."

411. The Spot Fungi (Order SPHAEROPSIDALES) are mostly parasitic on leaves and fruits of higher plants,



THIS PAGE IS LOCKED TO FREE MEMBERS

Purchase full membership to immediately unlock this page

DELVE INTO FANTASY, MAGIC, MYTHOLOGY & FOLKLORE

Forgotten Books'
Full Membership gives
access to 797,885 ancient
and modern, fiction and
non-fiction books.

Continue

*Fair usage policy applies

(a) Look for Spot Fungi on the hosts mentioned above, and especially for the minute black fruits in the spots, making sections of the latter.

(b) Look for Black-dot Fungi on leaves, fruits and twigs of many plants, especially for *Colletotrichum* on bean pods.

(c) Look for Molds on leaves, as well as on some dead tissues.

414. Summary for the Higher Fungi. The theory underlying the foregoing account of the Higher Fungi is that these plants have been derived from the Red Algae by modifications, mostly degradational, due to the change from a holophytic to a hystero-phytic habit, accompanied by the equally significant change from aquatic to non-aquatic life. It is here considered probable that the earliest fungi were those known as "lichens," which became parasitic upon small algae. In them the dominant modification was, of course, the disappearance of chlorophyll, and the reduction of the plant body. In the fruit resulting from the fertilization of the egg, the homologues of the carpospores of the Red Algae divided internally into spores, thus changing the carpospore into the ascus, and resulting in the considerable multiplication of spores. Thus the asci and ascospores became characteristic structures in the fruits of the fungi, and gave name to the first class—*Ascosporeae*.

415. Later, in the subterranean fruits of the truffles another modification took place whereby the spores instead of remaining within the ascus, push out beyond the ascus wall, so as to be more easily dispersed. In this way the basidium with its basidiospores arose from the ascus and its ascospores. These are thus to be regarded as homologous structures, in which the later-formed basidia have superior means for dispersing their spores.

416. In like manner in the Brand Fungi we find

teliospores instead of the homologous ascospores or basidiospores, and in these plants the fruit body has become so reduced as to be scarcely recognizable as such. The excessive parasitism of these plants may account for their physical degeneration. As to the origin of the Brand Fungi it is probable that they came off from the parasitic Ascosporeae rather early in the phyletic history, and a possible relationship is here suggested with the Exoascales, and the Phacidiales.

417. The Imperfect Fungi are thought to be mainly Ascosporeae that may have lost their ascospores through excessive degeneration. It is probable, however, that many of them are the conidial stages of Ascosporeae and Basidiosporeae whose relationship is not yet recognized. In recent years many conidial forms hitherto placed here have been found to belong to well known ascigerous fungi.

LITERATURE OF CARPOMYCETEAE

F. E. CLEMENTS, *The Genera of Fungi*, Minneapolis, 1909.

P. A. SACCARDO, *Sylloge Fungorum*, Vols. I to XXII, 1882-1913.

These are comprehensive works; the following include certain portions of the Higher Fungi.

J. B. ELLIS and B. M. EVERHART, *North American Pyrenomycetes*, Newfield, 1892.

BRUCE FINK, *Lichens of Minnesota*, Washington, 1910.

ALBERT SCHNEIDER, *A Text-book of Lichenology*, Binghamton, 1897.

L. M. UNDERWOOD, *Molds, Mildews and Mushrooms*, New York, 1899.

C. B. PLOWRIGHT, *A Monograph of the British Uredineae and Ustilagineae*, London, 1889.

CHAPTER XIV

PHYLUM VIII. BRYOPHYTA

THE MOSSWORTS

418. This phylum includes plants of much greater complexity than any of the preceding. In very many cases they have distinct stems and leaves, whose tissues often show a differentiation into several varieties. In the sexual organs the cell to be fertilized (the egg) is from the first enclosed in a protective layer of cells, and after fertilization it develops into a complex spore-bearing body.

419. The life-cycle of the Mossworts includes a distinct alternation of generations. The immediate product of the fertilization of an egg is not a thalloid or leafy plant like that which bears the sexual organs, but, on the contrary, it is a many-celled leafless structure, spherical or approximately cylindrical, which eventually produces spores internally. The plant which produces the sexual organs is the gametophyte, while that which produces the spores is the sporophyte.

420. So the Mossworts have a marked duality, and we must consider both phases when we wish to get a complete idea of any particular plant. This duality has permitted the acquisition of the land habit, since the gametophytes have retained some of their aquatic characteristics, while the sporophytes have become modified for a terrestrial life. Accordingly in Bryophytes we find the beginning of the terrestrial habit in green plants.



THIS PAGE IS LOCKED TO FREE MEMBERS
Purchase full membership to immediately unlock this page



Never be without a book!

Forgotten Books Full Membership gives universal access to 797,885 books from our apps and website, across all your devices: tablet, phone, e-reader, laptop and desktop computer

A library in your pocket for \$8.99/month

Continue

*Fair usage policy applies

the top and surrounding the row of canal cells, but later open with a continuous passage to the egg (owing to the dissolution of the canal cells). In fertilization which takes place in water, the sperms pass down the tubular neck to the egg below.

425. Mossworts are of small size, rarely exceeding 10 or 15 centimeters in height. They generally prefer moist situations upon the ground, or on the sides of trees or rocks. All told there are somewhat more than 16,000 species. Two classes may be distinguished, as follows:

Mostly bilateral, often thalloid, creeping gametophytes, usually with splitting sporophytes, and mostly having elaters. Class HEPATICAE.
 Multilateral, leafy-stemmed, mostly erect gametophytes, usually with circularly dehiscing sporophytes, and without elaters Class MUSCI.

CLASS HEPATICAE. LIVERWORTS

426. In the lower Liverworts the gametophyte is a flat, expanded thallus of parenchymatous tissue, and this gradually differentiates into a leafy stem as we pass to the higher forms, but in all cases the plant body has two distinct and well-marked surfaces, an upper and an under one, the latter bearing the root-hairs (rhizoids) by which the plant is fixed to the ground. About 4000 species are known.

427. Among the simplest of the Liverworts are the little round, flat **Riccias** (*Riccia*) which grow on wet earth or even float on the water. In the upper surface of the loose green tissue are the sunken antherids which produce biciliated spiral sperms. In a similar manner the archegones are sunken in the upper surface. After fertilization the egg develops into a globose cellular body

(the sporophyte), whose interior cells divide into spores, but there are no "elaters." Although still surrounded by the distended archegone this sporophyte is not organically connected with any part of the gametophyte. The spores escape by the decay of the surrounding layers of cells, and on germination give rise to gametophytes like that with which we started.

428. In the **Hornworts** (*Anthoceros*) the gametophyte is a thin thallus of somewhat more compact tissue than in *Riccia*, and growing on moist earth. The antherids

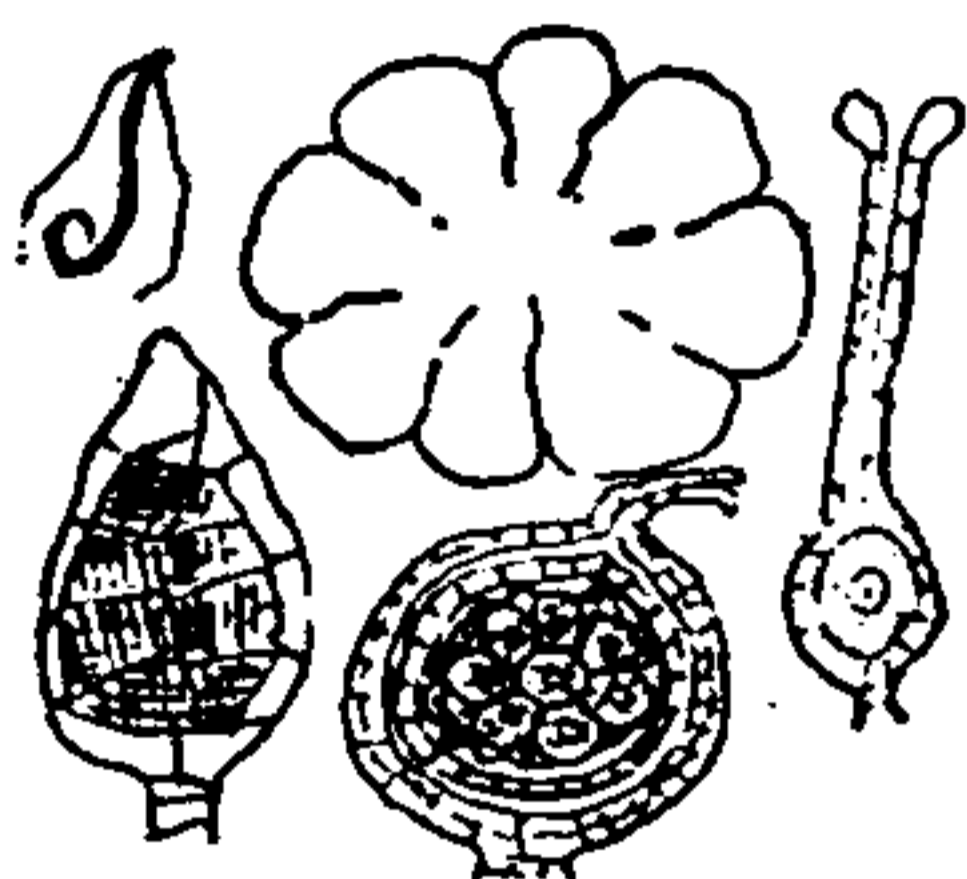

FIG. 118.—*Riccia*.

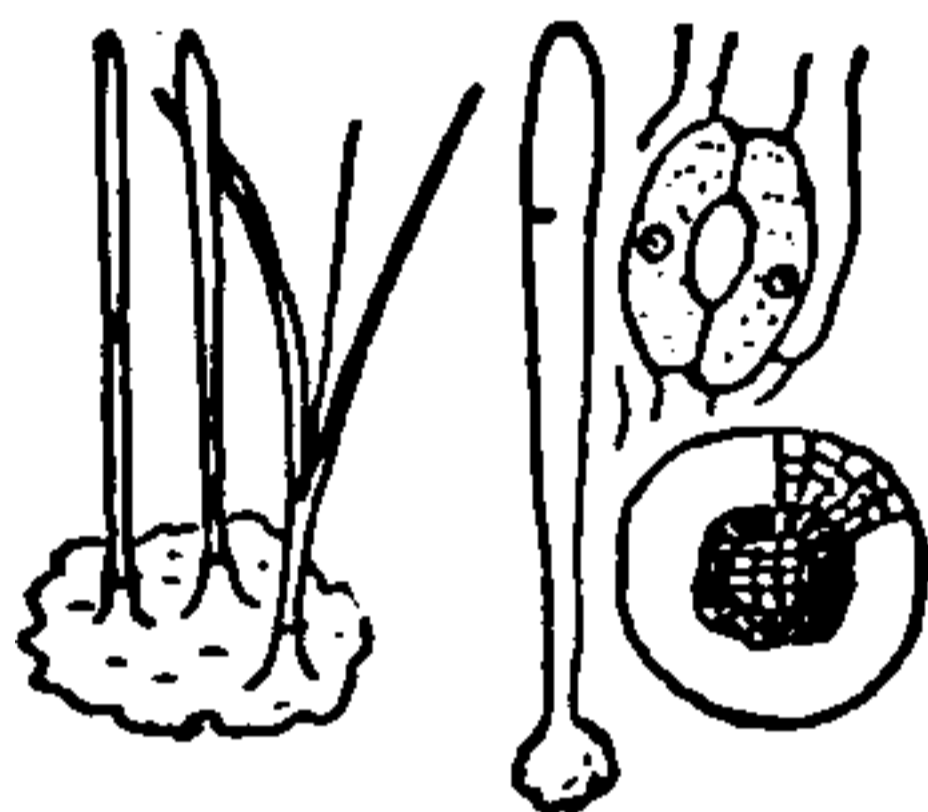

FIG. 119 — *Anthoceros*.

and archegones are sunken in the upper surface, and resemble those of *Riccia*. When fertilized the egg develops into an elongated, cylindrical sporophyte whose upper part emerges from the neck of the archegone, while the enlarged base remains seated in the venter. The sporophyte is made up of a considerable mass of green tissue, and is surrounded by an epidermis which is supplied with stomata like those of higher plants. This the first appearance of true stomata in the Vegetable Kingdom.

429. The lower part of the sporophyte continues to grow in length indefinitely. Internally there is a layer of cells by the division of which spores are formed, and intermingled with these spores are the elongated sterile cells called "elaters." As the spores ripen above the sporophyte splits from the top to permit their escape.

On germination the spores produce gametophytes like the originals.

430. The very conspicuous **Great Liverwort** (*Marchantia*) is common on moist ground and is frequently abundant in green houses. Its gametophyte is a large, flat, branching, thalloid plant with a distinct midrib. Its epidermis is pierced with circular, many-celled

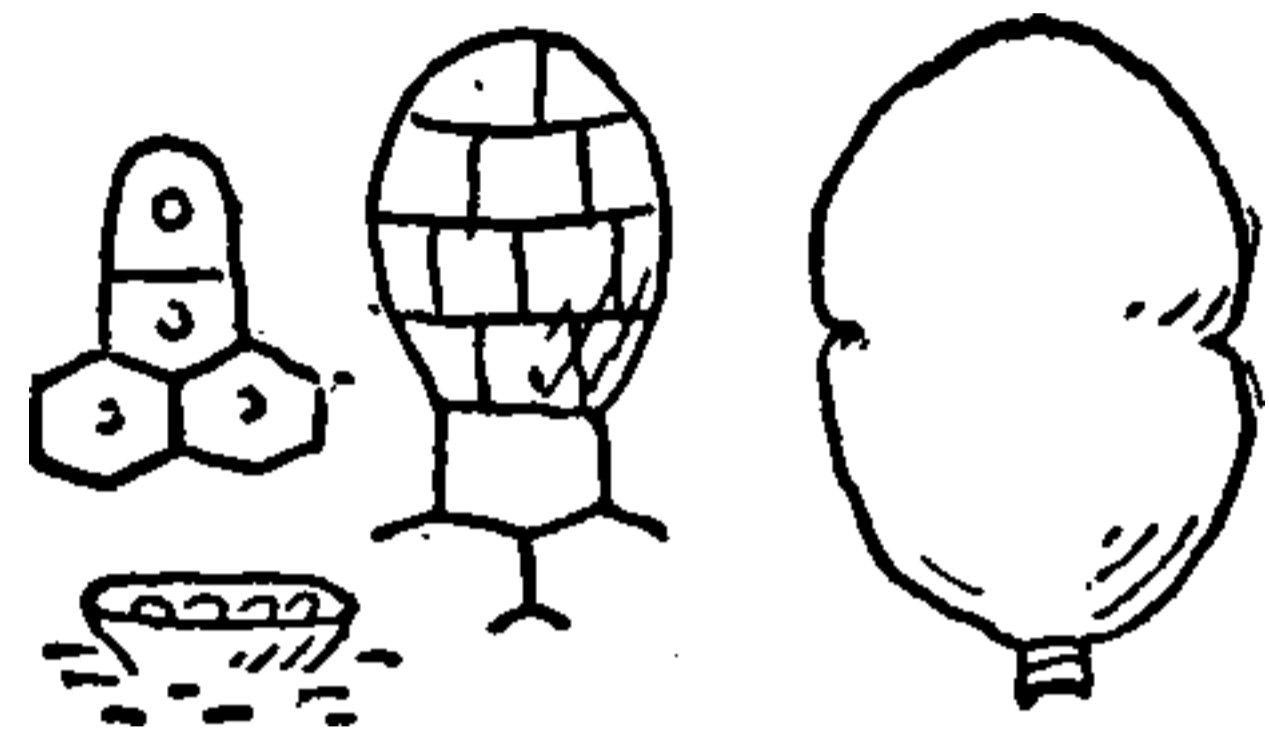

FIG. 120 — *Marchantia*, brood-masses (gemmae).

“stomata” which open into large air cavities supplied with many green cells. Here and there on the upper surface are cups containing hairs whose terminal cells develop into green masses (brood masses, or gemmae) which fall off and quickly

develop into new gametophytes. This is thus an asexual mode of reproduction, and these brood masses take the place of the zoospores, tetraspores, and conidia of lower plants.

431. The antherids are confined to particular portions of the gametophyte (antheridial disks) which are raised on short stalks. Here they are sunken in the surface and they and the sperms resemble those of *Riccia* and *Anthoceros*.

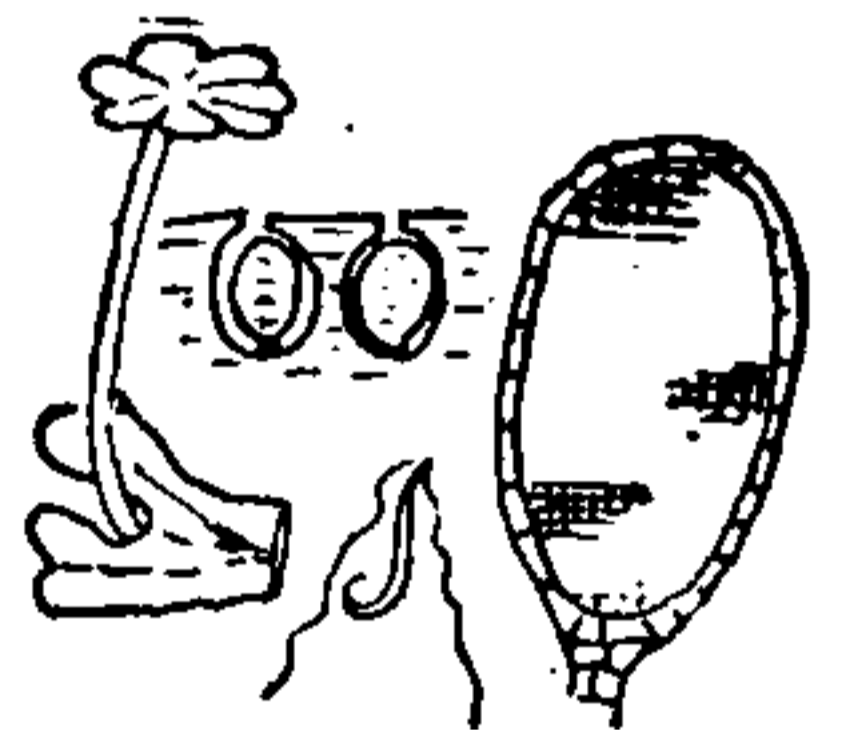

FIG. 121 — *Marchantia* (antherids).

432. The archegones are also confined to particular portions of the gametophyte (known as “receptacles” but really lobed disks) which are raised on more or less elongated stalks (archegonial branches). The archegones are dependent from the under side of the receptacle. When fertilized the egg de-

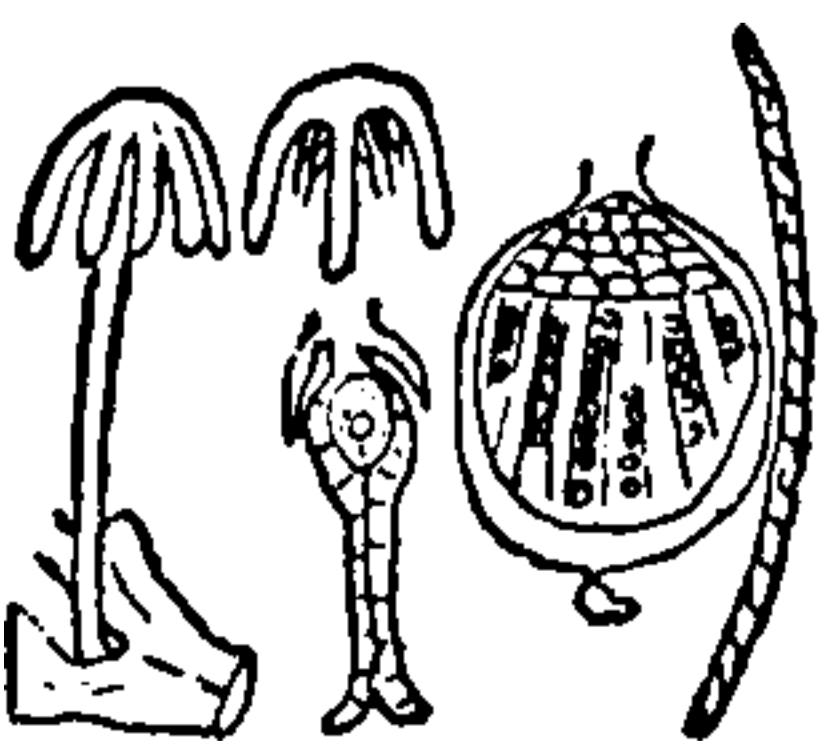

FIG. 122 — *Marchantia* (archegones).

velops into a globose, shortly stalked sporophyte containing spores and elongated sterile cells, the “elaters,” whose walls are spirally



THIS PAGE IS LOCKED TO FREE MEMBERS

Purchase full membership to immediately unlock this page

DELVE INTO FANTASY, MAGIC, MYTHOLOGY & FOLKLORE

Forgotten Books'
Full Membership gives
access to 797,885 ancient
and modern, fiction and
non-fiction books.

Continue

*Fair usage policy applies

Laboratory Studies. (a) Look for Riccias on the wet ground by the sides of ponds and slow streams from midsummer to fall. Make careful vertical sections for structure of the gametophyte, at the same time looking for the sexual organs and the imbedded sporophyte.

(b) Study Anthoceros for gametophyte, and cylindrical sporophytes. In the latter find stomata, spores and simple elaters. Anthoceros may be obtained from the South (Gulf states) for study in early spring.

(c) Collect specimens of the Great Liverwort (Marchantia) which may be found in fruit in midsummer. Note that one plant produces the antheridial branches, which have flat disks, and another produces the archegonial branches, which have lobed disks ("receptacles"). Note the cups, with contained brood masses (gemmae).

(d) Examine the upper surface of a plant with a low power of the microscope, and note the round "stomata." Next strip off some of the epidermis, mount in alcohol, and study with a high power.

(e) Make longitudinal sections of the plant through its thickened central rib, and observe the elongated cells, with foreshadow fibro-vascular bundles.

(f) Make vertical sections of the antheridial disk, mount in water, and study the antherids. By repeated trials sperms also may be seen.

(g) Make similar sections of the archegonial disk, and study archegones. By taking older specimens the sporophytes, spores, and elaters may be studied. For the latter, mount in alcohol and afterward add a little potassium hydrate.

(h) Examine the bark of trees for small brownish Scale mosses. Mount a bit of one in alcohol, afterward adding potassium hydrate, and study for structure of the gametophyte. In the spring the minute splitting spore cases may readily be found.

CLASS MUSCI. MOSSES

437. The gametophyte in this class is a leafy multi-lateral stem, rarely bilateral. It is fixed to the soil or other support by root-hairs (rhizoids) which grow out from the sides of the stem. The leaves are usually

composed of a single layer of cells, and in many cases have a midrib. The sporophyte is more or less elongated, enlarged above into a spore-case (capsule) and does not contain elaters.

438. The tissues of the **Mosses** present a considerable advance upon those of the Liverworts. In the stem there is frequently a bundle of very narrow thin-walled cells, which in some species become considerably thickened. In a few cases there have been observed bundles of thin-walled cells extending from the leaves to the bundles in the stem. It cannot be doubted, then, that the Mosses possess rudimentary fibro-vascular bundles. As in liverworts, the tissues of mosses develop from a single apical cell. Breathing-pores (stomata) resembling those of the higher plants occur on the sporophytes; they are not found upon the leaves or stems.

439. Mosses, for the most part, grow upon moist earth or rocks, or upon the trunks and branches of trees; comparatively few are aquatic. They range in size from less than a millimeter to many centimeters in length, the most common height being from 2 to 4 centimeters. They are all chlorophyll-bearing plants, and are generally of a bright green color; occasionally, however, they are whitish or brownish.

440. The reproduction of mosses is mainly sexual, but often brood-masses are found resembling those of liverworts. The sexual organs develop either upon the ends of the main stems, within flower-like rosettes of leaves, or on the ends of short branches in the axils of the leaves.

441. The antherids are club-shaped or globose struc-

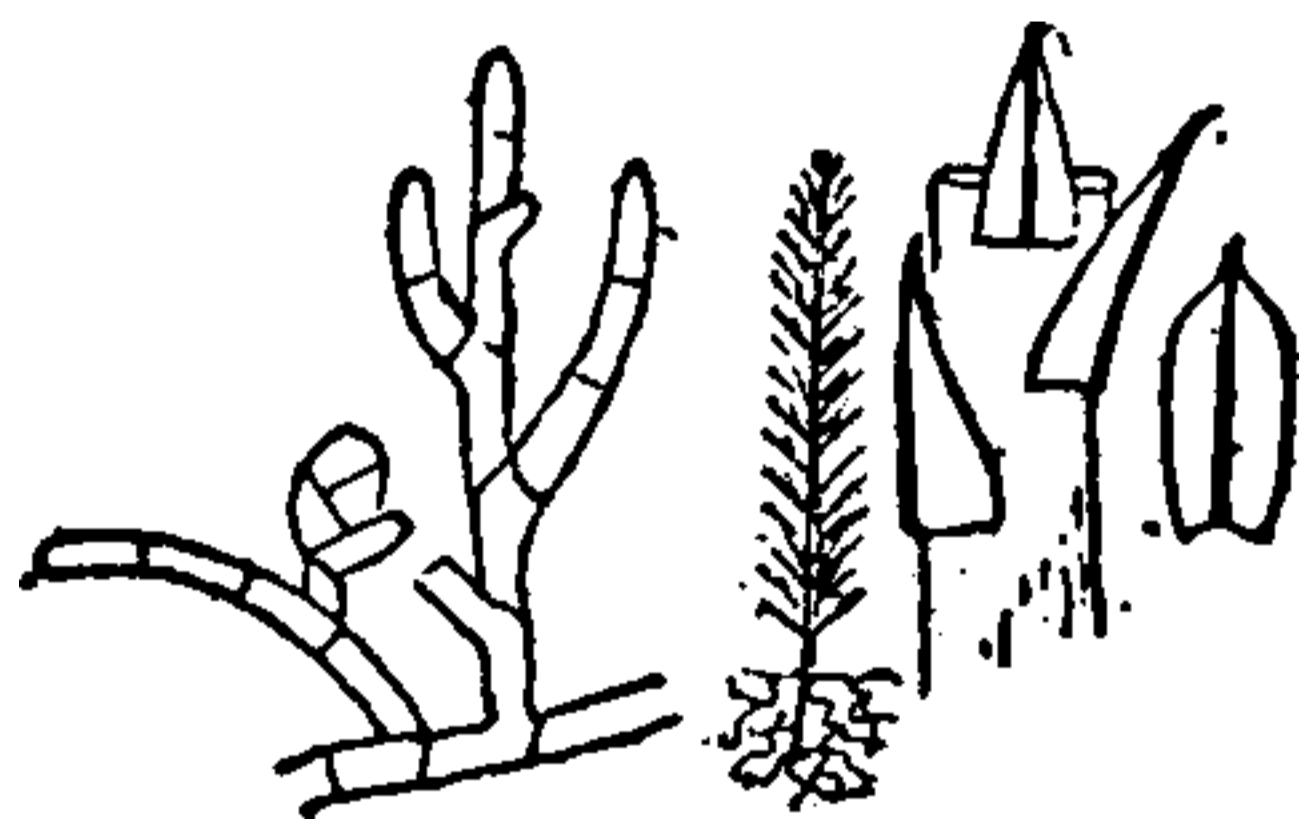

FIG. 124 —A moss (protonema and leafy gametophyte).

tures whose interior cells produce sperms, which escape from the antherid through a rent in its wall. Each spermatogenous cell contains one spirally coiled sperm, which, when set free, swims by means of its two long cilia.

442. The archegones are elongated, flask-shaped bodies with a swollen base ("venter") and a long slender neck. At maturity the neck has an open channel from its apex to the base, where there is a rounded egg. In some mosses the antherids and archegones are intermixed in the same "flower," but in other cases they occur upon different parts of the same plant (monoecious), or even upon different plants (dioecious).

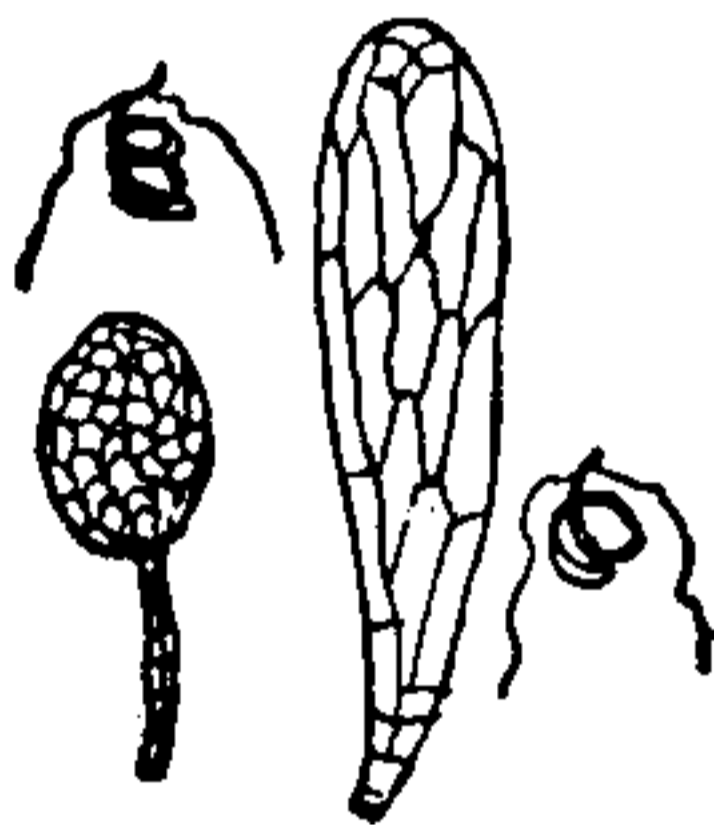

FIG. 125 —Antherids and sperms (Sphagnum and Funaria).

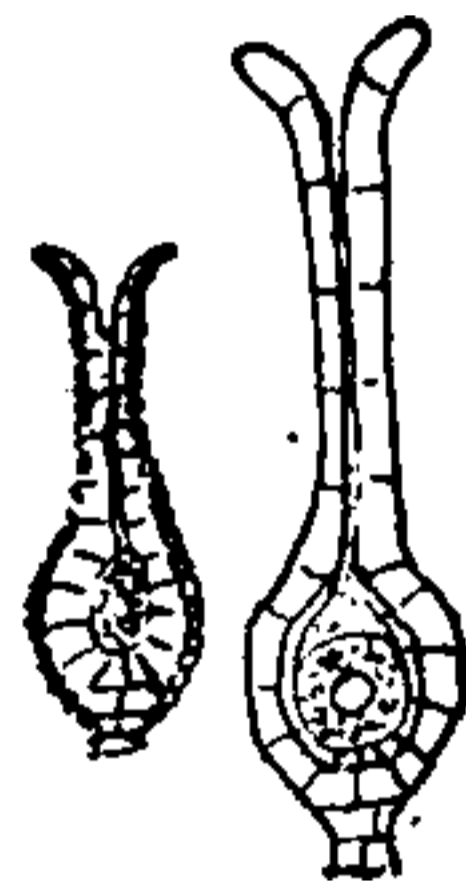

FIG. 126 —Archegones and eggs (Sphagnum and Funaria).

443. The act of fertilization requires water; but as the sperms are very minute, a dewdrop may be sufficient. The sperms swim to the open neck of the archegone, down which they pass to the egg. The egg now begins to divide rapidly, growing upward, eventually forming the sporophyte. In most mosses the sporophyte is narrow and elongated below, forming a stalk (seta) which supports the upper spore-bearing part (the capsule or spore-case). The epidermis of the latter is usually provided with stomata, especially toward its basal part.

444. The spore-case, when ripe, usually opens by a lid which falls off, leaving a round opening, generally fringed with many teeth. In most species as the sporo-



THIS PAGE IS LOCKED TO FREE MEMBERS
Purchase full membership to immediately unlock this page



Never be without a book!

Forgotten Books Full Membership gives universal access to 797,885 books from our apps and website, across all your devices: tablet, phone, e-reader, laptop and desktop computer

A library in your pocket for \$8.99/month

Continue

*Fair usage policy applies

of cases the species live in the water. They are undoubtedly the highest of the class, and show a greater differ-

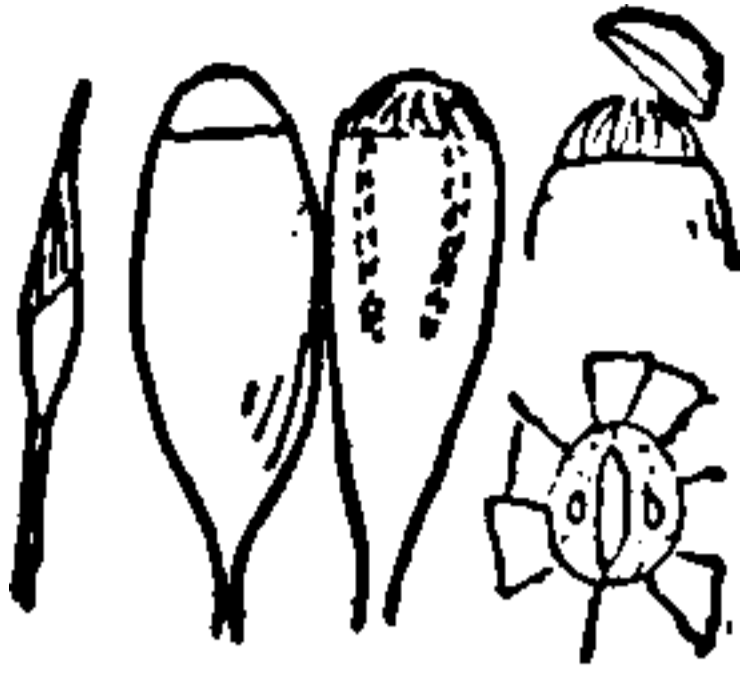

FIG. 128.—
Sporophytes
(Bryales).

entiation of tissues than either of the preceding orders. The spore-cases usually open by a circular lid (operculum), and the opening is usually guarded by one or two rows of teeth (the peristome) of which there may be 4, 8, 16, 32 or 64. Here the seta is a part of the sporophyte.

448. There are more than fifty families of True Mosses, of which about one-half are Top Mosses (*Acrocarpi*), i.e. bearing their sporophytes at the summit of the gametophyte stem, the remainder being Side Mosses (*Pleurocarpi*), with laterally borne sporophytes. Among the first are Turf Mosses (*Dicranaceae*), Cushion Mosses (*Leucobryaceae*), Petticoat-mosses (*Splachnum*), Bristle Mosses (*Funariaceae* and *Timmiaceae*), Ephemeral Mosses (*Ephemerum*), Wood Mosses (*Bryaceae* and *Mniaceae*), Humpback Mosses (*Buxbaumiaceae*), and Hair-cap Mosses (*Polytrichaceae*). Among the Side Mosses are the Brook Mosses (*Fontinalaceae*), the Tree Mosses (*Climaciaceae*), and the Bog Mosses (*Hypnaceae*).



FIG. 129.—
Top moss,
and side moss.

Laboratory Studies. (a) Collect several kinds of mosses in fruit; some of these should be of large species. Note the brownish root-hairs, the stem and leaves, the spore-fruit (sporophyte) composed of a slender stalk (seta) bearing a spore-case, the latter in some species covered by a membranous or hairy cap (calyptra).

(b) Select a broad-leaved species. Mount a single leaf in water, and examine with a lower power. Note that the leaf is (generally) a single layer of cells, and that the midrib (if present) is composed of elongated cells. Make cross- and longitudinal sections of stems of the larger species, and note that some of the cells are elongated and fiber-like.

(c) Place a spore-case under the microscope and examine with a low power, noting the lid. Now remove the lid and observe the teeth. The teeth may be studied still better by splitting the spore-case from base to apex and then mounting in alcohol, and afterward adding potassium hydrate: or the lid may be removed and a transection of the spore-case made just below the peristome, so as to show the latter from above. In these specimens spores may be studied also.

(d) Split a young spore-case and examine the external surface of the lower part for breathing-pores, and note internally the adjacent chlorophyll tissues, and the sporogenous layer above.

(e) Collect a number of mosses not in fruit, showing at the apex of their stems little cup-shaped whorls of leaves. Make several vertical sections of one of these cups, and mount in water. Examine for antherids and archegones. Sperms may sometimes be seen with a high power.

(f) The first stage (protonema) of a moss gametophyte may be found by scraping off some of the greenish growth from a wall or cliff or surface of a greenhouse flower pot where young mosses are just springing up. By mounting some of this in water and washing away the dirt the branching green growth may generally be seen, with here and there the buds which give rise to leafy stems.

LITERATURE OF BRYOPHYTA

D. H. CAMPBELL, *The Structure and Development of Mosses and Ferns*, New York, 1905.

L. M. UNDERWOOD, *Descriptive Catalogue of the North American Hepaticae*, Champaign, 1883.

L. LESQUEREUX and T. P. JAMES, *Manual of the Mosses of North America*, Boston, 1884.

A. J. GROUT, *Mosses with a Hand Lens and Microscope*, Brooklyn, 1905-1911.

CHAPTER XV

PHYLUM IX. PTERIDOPHYTA*

THE FERNS

449. The Ferns are green plants that as to their gametophytes are of smaller size than the Mossworts, while, as to their sporophytes they are much larger and more complex. In fact the gametophyte generation is so small compared with the sporophyte that it is usually overlooked, or when seen is often not recognized as a fern at all by those who are not familiar with the whole life cycle of these plants. The fern that we commonly see with its roots, solid stems, and ample leaves is the sporophyte generation, which has become so large and conspicuous in this phylum that it completely overshadows the little gametophyte.

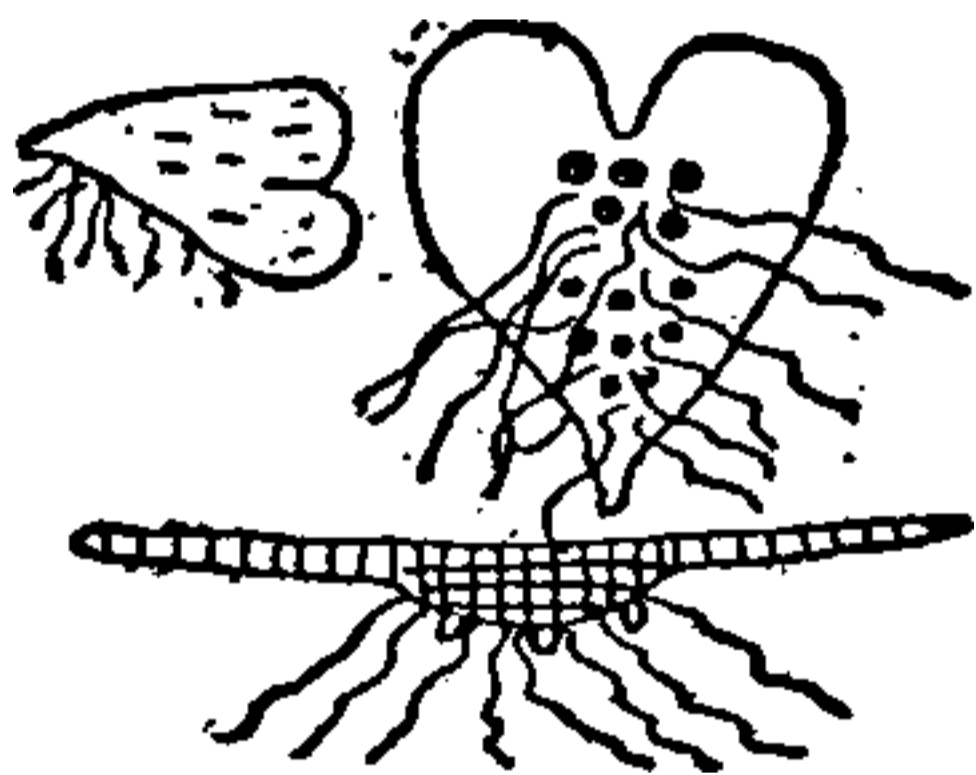

FIG. 130.—Gametophytes

450. The gametophyte (commonly called the “prothallium”) is usually a flat thallus, of one or more layers of nearly uniform chlorophyll-bearing cells, the whole being rounded or heart-shaped in outline. Its longitudinal axis is considerably thickened, and this portion is provided underneath with many root-hairs, intermingled with which in most cases are the antherids and the archegones.

451. The antherids are nearly globular, few-celled

* This name is here used in the narrower sense excluding Calamites and Lycopods.



THIS PAGE IS LOCKED TO FREE MEMBERS

Purchase full membership to immediately unlock this page

DELVE INTO FANTASY, MAGIC, MYTHOLOGY & FOLKLORE

Forgotten Books'
Full Membership gives
access to 797,885 ancient
and modern, fiction and
non-fiction books.

Continue

*Fair usage policy applies

which some are small (microspores) and the others large (megaspores).

454. In looking over the whole structure of the Ferns it will be seen that the sporophyte has become the dominant generation. This is due to the fact that in its development it has pushed roots of its own down into the ground from its lower end, thus insuring a constant supply of water, while at the same time it has pushed out some of the green tissue from its upper part into flat expansions (leaves), thus insuring the supply of carbohydrates. The sporophyte has thus become independent of the gametophyte, and the latter, being now useless after the maturity and disappearance of the sexual organs, has become very short-lived, while the rooted and leafy sporophyte has developed into a long-lived plant, which may continue its growth for many years.

455. With this longer life and larger size the fern sporophytes have developed many kinds of tissues in addition to parenchyma, including collenchyma, sclerenchyma, fibrous tissue, tracheary tissue, and sieve tissue, some of which appear to be as highly specialized as in the flowering plants. Furthermore, true vascular bundles as well as bundles of fibrous tissue are developed, the roots containing bundles of the radial type, and the solid stems and leaves, of the concentric type. The epidermis and stomata are scarcely to be distinguished from those of the highest plants.

456. The typically large leaves are sometimes simple, flat blades, but more commonly they have branched into "compound" blades of extraordinary complexity and beauty of outline. The young leaves before expanding are generally coiled or rolled, so that as they grow up and open they unroll from below upward (i.e. circinate). Their vascular bundles (here usually called

“veins”) present different patterns, sometimes being parallel to one another or divergent (veins “free”), or uniting here and there in a netted fashion (veins “reticulated”).

457. Since the sporophytes of ferns are long-lived they delay the formation of their spores, this sometimes not taking place for a few years (or many years in tree ferns). In the more primitive ferns the spores develop from internal cells (as in *Anthoceros* of the Bryophyta), but in the higher forms they are produced in superficial sporangia.

458. On account of the dominance of the sporophyte its structure has been emphasized in the systematic classification of the ferns, although some consideration has latterly been given to gametophyte characters. About 3800 species of Ferns have been described, and they are widely distributed throughout warm and temperate regions.

459. There are two classes of Ferns, as follows:
1. Old-fashioned Ferns (Class *EUSPORANGIATAE*) in which the spores develop from internal cells.

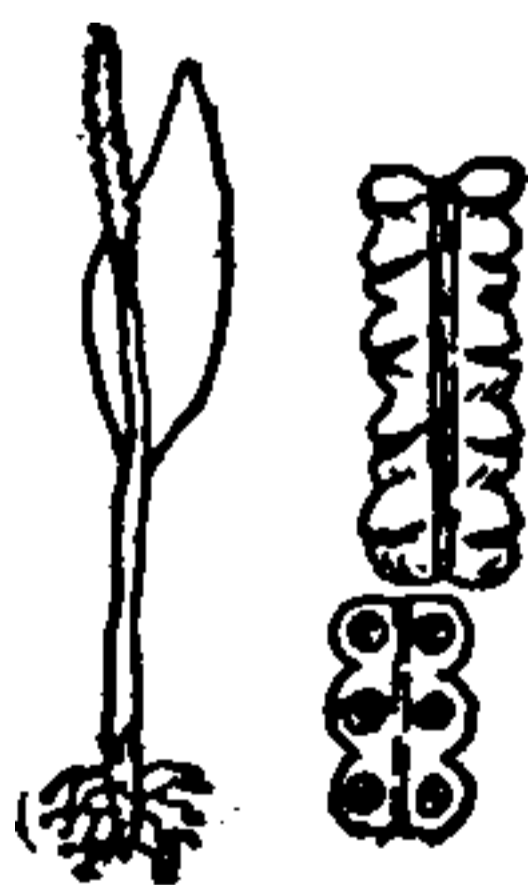

FIG. 133.—*Ophioglossum*.



FIG. 134 —*Angiopteris* (Marattiales); development of sporangia.

460. Here are the Adder-tongues (Order *OPHIOGLOSSALES*) by many botanists regarded as the lowest of the Ferns, and not very distantly related to *Anthoceros* of the preceding phylum. Here too are placed the

Marattias (Order MARATTIALES), large, very leafy ferns of the tropics, formerly abundant, now nearly extinct, and with them may be placed the aquatic Quillworts (Order ISOCTALES) with slender rush-like leaves. The latter produce two kinds of spores, viz. microspores which are small, and megaspores which are much larger. The plants are thus heterosporous, in contrast with the preceding which are isosporous. The microspores produce minute antheridial gametophytes (microgametophytes), and the megaspores, larger archegonial gametophytes (megagametophytes).

2. Modern Ferns (Class LEPTOSPORANGIATAE) develop their sporangia from superficial cells.

461. These are our common ferns, and this class includes the greater part of the species now living. In them the sporangia are usually developed on the lower surface of the leaves in clusters ("sori") of various shapes,

and these may be naked or covered with an indusium. The mature sporangium (spore-case) in most common ferns has a ring of thicker cells extending around it. When these become dry, they contract in such a way as to break open the spore-case and thus set the spores free. Most Modern

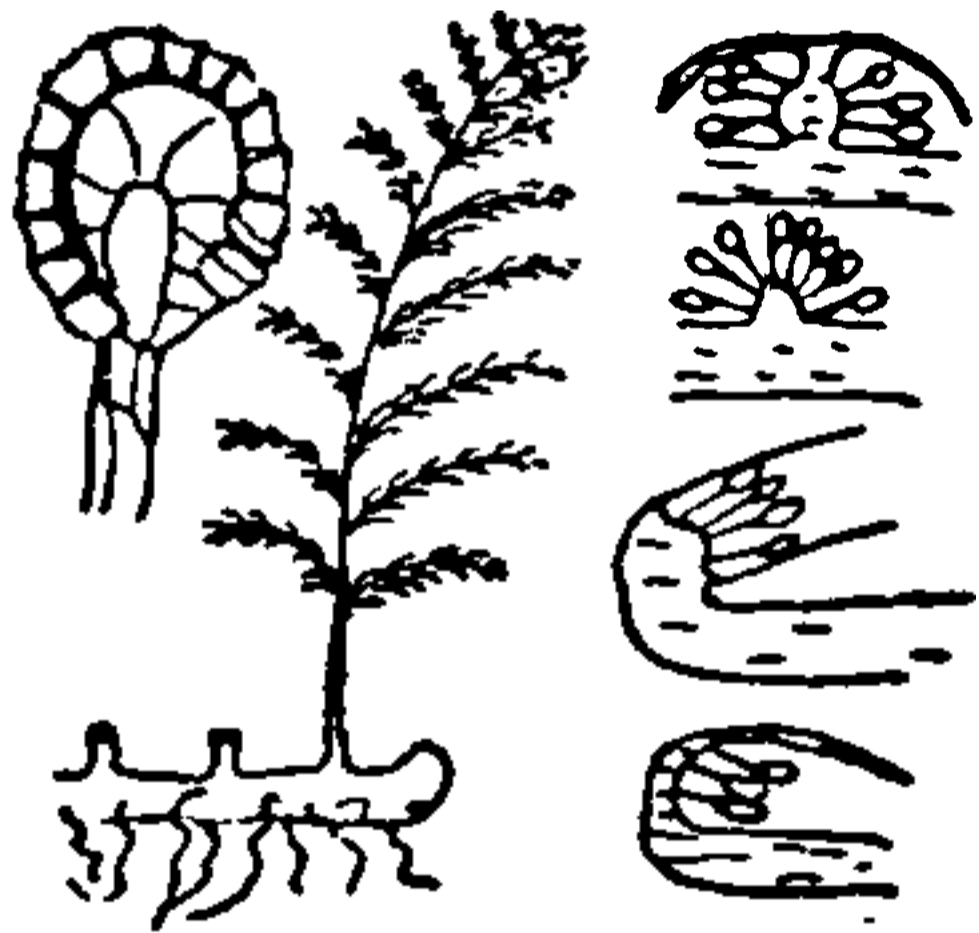

FIG. 135.—Modern ferns (sporangium and sori).

Ferns are terrestrial, and hence may be set off as Land Ferns (Order FILICALES), in which are the less common Climbing Ferns (*Lygodium*), Tree Ferns (Family *Cyatheaceae*), Filmy Ferns (Family *Hymenophyllaceae*), and Common Ferns (Family *Polypodiaceae*). In the last-named family nearly all of the ferns of our woodlands are found, including such species as the common Polypody (*Polypodium vulgare*), the Golden Fern of California (*Gymnogramme triangularis*), the



THIS PAGE IS LOCKED TO FREE MEMBERS
Purchase full membership to immediately unlock this page



Never be without a book!

Forgotten Books Full Membership gives universal access to 797,885 books from our apps and website, across all your devices: tablet, phone, e-reader, laptop and desktop computer

A library in your pocket for \$8.99/month

Continue

*Fair usage policy applies

antherids and archegones. By careful searching young fernlets may be found still attached to the gametophytes (prothallia).

(f) If possible secure specimens of Adder-tongue, and compare the structure of the sporangia with the foregoing.

(g) Search the borders of lakes, ponds, and slow streams for Marsilias. They may probably be found in every part of the country, although they are rarely collected.

(h) Where possible compare the structure of the sporangia and sori of Marattias (from greenhouses) with those of common ferns.

(i) In some places it is possible to secure sporophytes of Isoetes for a comparative study.

(j) Try to secure fresh spores of Isoetes or Marsilia for a study of heterospores, and of the antheridial, and archegonial gametophytes.

LITERATURE OF PTERIDOPHYTA

- D. H. CAMPBELL, *The Structure and Development of Mosses and Ferns*, New York, 1905.
- N. L. BRITTON and ADDISON BROWN, *Illustrated Flora of the Northern States and Canada*, Second Edition, New York, 1913.
- B. L. ROBINSON and M. L. FERNALD, *Gray's New Manual of Botany*, New York, 1908.
- J. K. SMALL, *Flora of the Southeastern United States*, Second Edition, New York, 1913.
- L. M. UNDERWOOD, *Ferns and Fern Allies*, New York, 1905.

CHAPTER XVI

PHYLUM X. CALAMOPHYTA

THE CALAMITES

463. As far as we know them the **Calamites** are green plants in which the marked difference between the small gametophytes and the large sporophytes seen in the Ferns is continued, but here the sporophyte stems are mostly hollow and jointed, and the leaves relatively small. A great difficulty in studying the plants of this phylum is that although common in the Paleozoic period, but few (about 24 species) have survived to the present time, and our knowledge of them is confined to what we have been able to make out from fragmentary fossils, helped out in some details by a study of the surviving species.

464. This much, however, has been made out pretty certainly: Gametophytes small, and short-lived, mostly monoecious; Sporophytes large, long-lived, with roots, and elongated, cylindrical, jointed, often hollow stems, bearing relatively small whorled leaves at the joints; spores alike (isospores), or of two kinds (heterospores), borne in cones of sporophylls (i.e. special spore-bearing leaves).

465. Like the Ferns the Calamites have well-developed tissues in the sporophyte generation; the vascular bundles are of a higher type ("collateral"), and are arranged in a cylinder in the stem. When these bundles are "open" the stems have the power of increasing in

diameter. The epidermis is abundantly supplied with stomata.

466. The **Wedge-leaved Calamites** (Class SPHENOPHYLLINEAE) were Paleozoic herbaceous plants of moderate dimensions, whose sporophyte stems were solid, jointed, grooved externally, and at the joints bore spreading whorls of wedge-shaped leaves. Their isospores were borne in terminal cones composed of whorls of 1- or 2-sporangiate sporophylls. *Sphenophyllum* is the typical genus.



FIG. 137.
— *Sphenophyllum*.

467. In the **Horsetails** (Class EQUISETINEAE) of the present, the plant-body of the sporophyte consists of a hollow, elongated and jointed herbaceous stem, bearing whorls of narrow, united leaves, which form close sheaths; the stem is grooved, and is usually rough and hard from the large amount of silica deposited in the epidermis.



FIG. 138.
— *Equisetum* (sporophyte).

468. The branches, when present, are in whorls. Both the main axis and the branches are in most cases richly supplied with chlorophyll-bearing tissue; but in some of the species the stems which bear the spores are destitute of chlorophyll. All of the species have underground stems, which bear roots and rudimentary sheaths, and which each year send up the vegetating and spore-bearing stems.

469. The Horsetails are perennial plants. In some species the underground portions, only, persist, the aerial stems dying at the end of each year; these are called the annual-stemmed species. In other species the aerial stems persist; they are hence known as perennial-stemmed.

470. The epidermal cells are mostly narrow and



THIS PAGE IS LOCKED TO FREE MEMBERS

Purchase full membership to immediately unlock this page

DELVE INTO FANTASY, MAGIC, MYTHOLOGY & FOLKLORE

Forgotten Books'
Full Membership gives
access to 797,885 ancient
and modern, fiction and
non-fiction books.

Continue

*Fair usage policy applies

in height, but in certain tropical species attaining a length of 10 meters or more. Among the better known are the Common Horsetail (*Equisetum arvense*), which sends up short lived, pale or brownish cone-bearing stems in spring, and profusely branching green stems in summer (*E. telmateia*, the Great Horsetail of Europe and our own Northwestern region, resembles, but is larger than, the Common Horsetail); the Woodland Horsetail (*E. sylvaticum*), whose green cone-bearing stems branch profusely after fruiting, and persist all summer; and the Scouring-rush, called also Dutch Rush (*E. hiemale*), with green, branchless stems which produce cones, and survive the winter. The genus *Equisetum* originated in the Paleozoic period, and so is very old. Some of its species have become extinct, as is the case with several related genera.

473. The Old Calamites (Class CALAMARINEAE) were

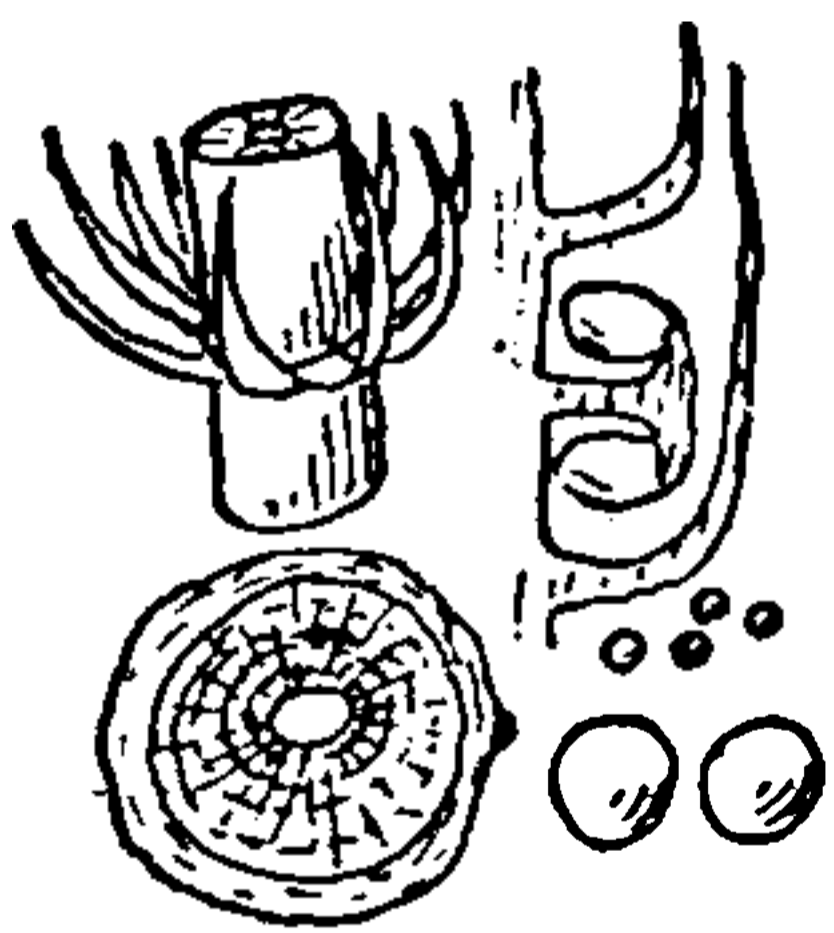

FIG. 140.—Sporophyte and spores of Old Calamite.

Paleozoic plants whose sporophytes were often trees, with hollow, jointed stems, whose collateral vascular bundles allowed an increase in diameter by the development of a cambial zone. The leaves were separate, narrow, and whorled at the joints of the stem. The heterospores were borne in terminal cones composed

of whorls of sporophylls, each bearing one or more sporangia. Only fragmentary fossils of these plants are known.

Laboratory Studies. (a) Collect in early spring a number of cone-bearing stems of the Common Horsetail. Note the joints (nodes), bearing whorls of united flat leaves, and the cone, composed of whorls of shield-shaped leaves (sporophylls). Split the cone and stem and note that the latter is hollow, with closed nodes.

(b) Carefully dissect out a single sporophyll from the cone,

and examine it, using a low power. Note the sac-shaped spore cases upon the under side of the leaf. Mount some of the spores dry, using no cover-glass, and examine with the 16 mm. objective. Breathe upon the spores *very* gently to moisten them, and notice the coiling of the elaters; observe the quick uncoiling which takes place upon the evaporation of the moisture.

(c) Sow a quantity of the fresh spores upon moist earth or porous pottery, covering with a bell-jar and taking every precaution to secure constant moisture. The spores will begin to germinate in a few days, when studies of successive stages of growth may be taken up. By care the mature gametophytes (prothallia) may be grown, and the antherids and archegones studied.

(d) Make very thin cross-sections of the stem of the Common Horsetail. Note the position of the vascular bundles. Now make a vertical section of the bundles and study the tissues, using high powers.

(e) Study the breathing-pores on the green stems of the Common Horsetail. Compare these with those of the Scouring Rush. Study also the disposition of the chlorophyll-bearing tissue in cross-sections of both stems.

(f) Examine underground stems of Horsetails, and compare the structure with that of the aerial stems. Make cross-sections of the roots which are attached to these underground stems.

LITERATURE OF CALAMOPHYTA

The same as for the preceding phylum, and
M. C. STOPES, *Ancient Plants*, London, 1910.

CHAPTER XVII

PHYLUM XI. LEPIDOPHYTA

THE LYCOPODS

474. Here as in the Calamites we are dealing with a phylum from which many of the forms have disappeared through extinction, leaving only their fragmentary fossils. Yet here again by a study of the plants that have survived, and a comparison of their structure with such fossil remains as have been found, we may make out pretty clearly the nature of the plants that constitute this phylum.

475. Accordingly the Lycopods may be characterized as chlorophyll-green, terrestrial plants, exhibiting two generations in each life-cycle, viz.: (1) the gametophyte, which is small, short-lived, and typically tuberous or globose, with few rhizoids or none, and often dioecious; the sexual organs are deeply sunken, and the sperms are biciliated; (2) the sporophyte, which is large and long-lived, with roots, a solid, continuous (not jointed) stem, and many small spirally arranged or opposite leaves, some of which, the sporophylls, with sporangia in their axils, are in terminal cones. The spores are mostly heterosporous. The tissues of Lycopods resemble those of Ferns and Calamites in both number and kind. Their vascular bundles are essentially like those of the Ferns (concentric), and in some cases are separate, while in others they are consolidated into a central compound bundle, surrounded by a mass of thick-



THIS PAGE IS LOCKED TO FREE MEMBERS
Purchase full membership to immediately unlock this page



Never be without a book!

Forgotten Books Full Membership gives universal access to 797,885 books from our apps and website, across all your devices: tablet, phone, e-reader, laptop and desktop computer

A library in your pocket for \$8.99/month

Continue

*Fair usage policy applies

which are very numerous in their sporangia, and the larger ones (megaspores) which are mostly four in each sporangium. These microsporangia and megasporangia are intermingled in the cones. When mature the microspores fall out and are blown away, but it often happens that the megaspores remain in the old wall of the megasporangium.

479. The gametophytes of the Club-mosses have almost disappeared. When a microspore germinates, it becomes divided into a considerable number of cells, one of which is the remnant of the gametophyte (prothallium), while the other cells form one large antherid, each inner cell of which produces biciliated sperms.



FIG. 143.—*Selaginella* (gametophytes, antherid, sperms, archegones, egg).

480. The megaspore likewise produces a very small but many-celled gametophyte, which protrudes but little from the ruptured spore-wall. Upon this several archegones develop. This development may take place while the megaspore is still enclosed in the wall of its sporangium. After fertilization the egg gives rise directly to a leafy plant, which emerges from the spore-wall in a way to remind one very forcibly of the growth of a plantlet from a seed. This resemblance is made greater by the likeness of the first leaves to cotyledons.



FIG. 144 — *Selaginella* (sporophyte, sporangia, spores).

481. But one genus, *Selaginella*, is known in this family. It contains many species, most of which are tropical. Several species are common throughout the United States, and several exotic species are frequently cultivated in plant-houses.

482. Allied to the Club-mosses are the arborescent **Lepidodendrids** (Order *Lepidodendrales*) which were abundant in the Paleozoic period, and which disappeared in the Mesozoic. We have fragmentary fossils of the sporophytes, which were large dichotomously branched trees, sometimes 30 meters high and a meter in diameter. There was a large central vascular bundle, which however formed a peripheral cambium so that the stems increased their diameter much as in the case of higher plants. The stems and branches were thickly clothed with pointed leaves a decimeter or more in length, and when these fell off they left large scars of characteristic shape and arrangement.

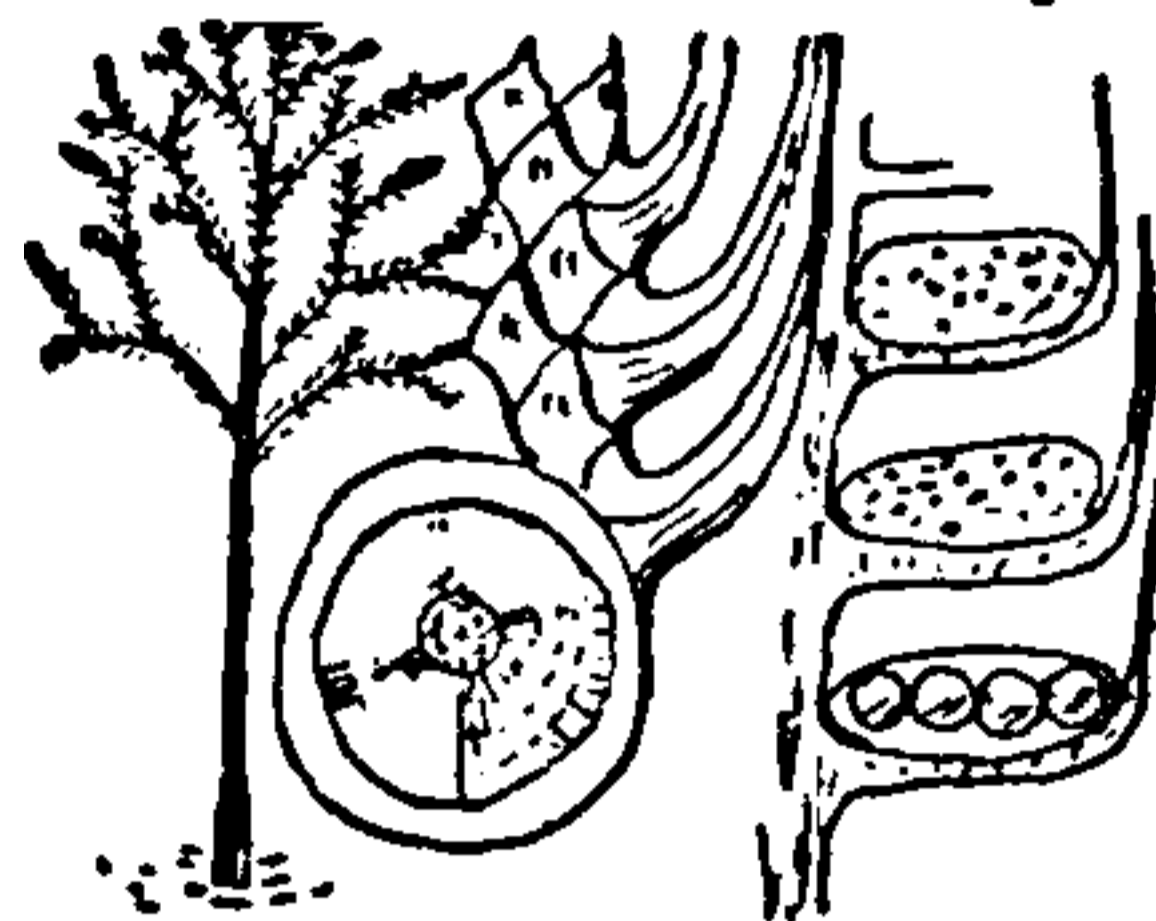

FIG 145 —Lepidodendron (sporophyte, sporangia, spores).

483. The fossil remains of the spore-bearing cones, of which many specimens have been found, indicate that they contained two kinds of spores. Hence it is certain that the Lepidodendrids were allied to the Club-mosses. The more common genera are *Lepidodendron*, and *Sigillaria*.

Laboratory Studies. (a) Secure a few fresh or alcoholic specimens of various kinds of Lycopods in fruit. Ground Pines may be collected in many places in the eastern United States. The Club-mosses may be obtained in plant-houses.

(b) Make cross-sections of the stems, and study the vascular bundles in *Lycopodium* where they are imbedded in a thick mass of fibrous tissue. Examine the leaves, noting the small vascular bundle in the midrib. Study the epidermis, which contains numerous breathing-pores.

(c) In like manner study *Selaginella*.

(d) Carefully remove a sporophyll from a cone of *Lycopodium*, and study the sporangium and spores. Further examination will show that the spores are of one kind only.

(e) Carefully dissect out from the fruiting cone of *Selaginella* several sporangia, some with four large spores, and others with many small spores.

LITERATURE OF LEPIDOPHYTA

The same as for the Ferns and Calamites.



THIS PAGE IS LOCKED TO FREE MEMBERS

Purchase full membership to immediately unlock this page

DELVE INTO FANTASY, MAGIC, MYTHOLOGY & FOLKLORE

Forgotten Books'
Full Membership gives
access to 797,885 ancient
and modern, fiction and
non-fiction books.

Continue

*Fair usage policy applies

reduced to a simple tube, which contains usually two large, multiciliated sperms (suggesting a correlation between size and the number of sperms). In both phyla, again, the megaspores develop from a spore mother-cell (archespore) as tetrads, but while in the

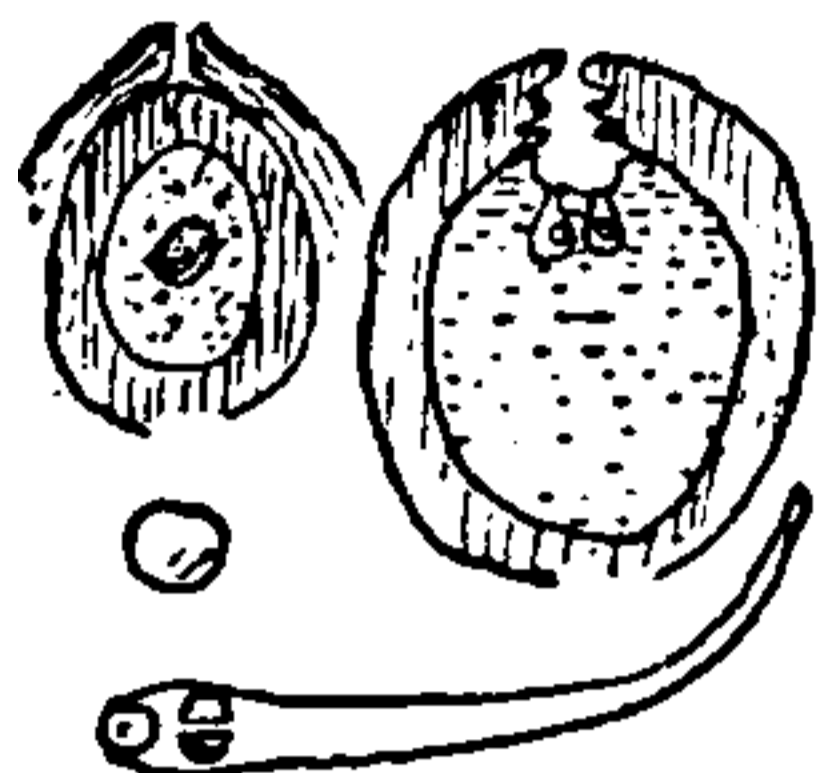

FIG. 146.—Cycad gametophytes, eggs and sperms.

Lycopods all four may become mature, in the Cycads only one matures. In Lycopods the megaspores separate from the sporangial tissue as they develop, and normally are set free, while in Cycads the single megaspore remains permanently connected with and surrounded by the sporangial tissue. So the embryo sporophyte of the former normally develops outside of the megasporangium, while in the latter it does so inside of the megasporangium, and thus forms the seed.

487. The lowest Cycads, the so-called “Seed-ferns” (Class PTERIDOSPERMEAE), were abundant in the Paleozoic period and are now known only from their fossil fragments. They were long thought to be ferns of an ancient type, but are now known to have been seed-bearing plants. Apparently they were derived from the Marattias among the Old Ferns. Their leaves were fern-like in shape and structure. Their stems were capable of increasing in diameter. It is now thought that the Seed-ferns constituted a group of vast extent in Paleozoic times.



FIG. 147.—Pteridosperm sporophyte and seed.

488. In the **Common Cycads** of the present (Class CYCADINEAE) the sporophytes are usually erect, woody, little-branched trees, rooted below, and bearing terminal crowns of evergreen, pinnate leaves. The collateral vascular bundles are arranged cylindrically in the stem,

and increase its thickness by the development of their cambium, and by the formation of new bundles in the cortical meristem. The sporophylls which bear microspores and megaspores form more or less distinct cones (strobili) but occur on separate plants (dioecious).

489. The common greenhouse Cycad (*Cycas revoluta*) produces elongated, compact cones of microsporophylls, 20 to 30 centimeters long and 5 to 6 centimeters thick. Each sporophyll bears on its lower surface numerous small scattered microsporangia containing microspores, constituting the so-called "pollen." These microspores fall out, and on germination produce a small one- or two-celled gametophyte, and a tubular antherid containing two spirally many-ciliated sperms (about 0.2 millimeter in diameter). The megasporophylls constitute a loose terminal cone on the main axis of the tree. Each sporophyll bears several laterally placed megasporangia each of which has become covered with an indusium-like structure (integument). Within the body of the sporangium (now known as the ovule) a megaspore develops, but this at maturity does not fall out but remains surrounded by nutrient tissue. Here it germinates and develops a solid, many-celled spheroidal gametophyte, and at its summit forms several deeply sunken archegones, in which the eggs are of remarkably large size (2 to 3 millimeters).

490. Fertilization of the egg takes place as follows: The microspore is carried by the wind or other means to the opening (micropyle) at the summit of the ovule integument; there it germinates, the tubular antherid penetrating the adjacent tissues; the sperms escape by the rupture of the tube, and swim through the intervening

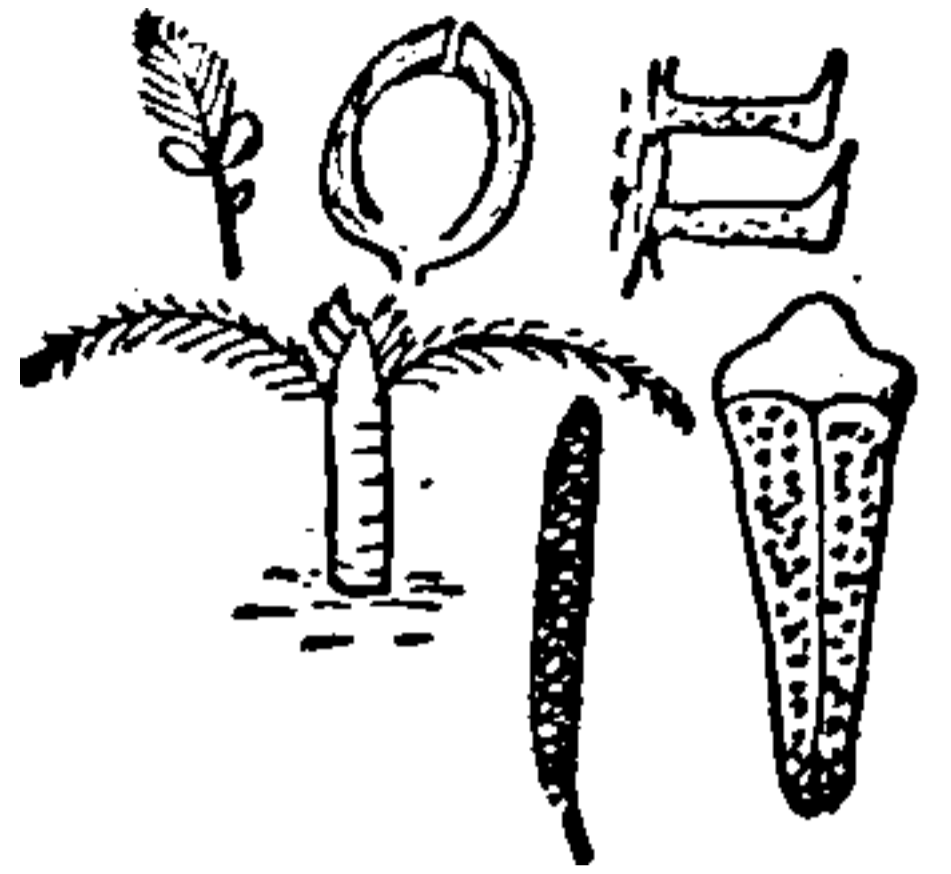

FIG. 148.—*Cycas* sporophyte, megasporophylls and microsporophylls.

watery fluid to the archegone, finally reaching the egg. From the fertilized egg there is later developed a little

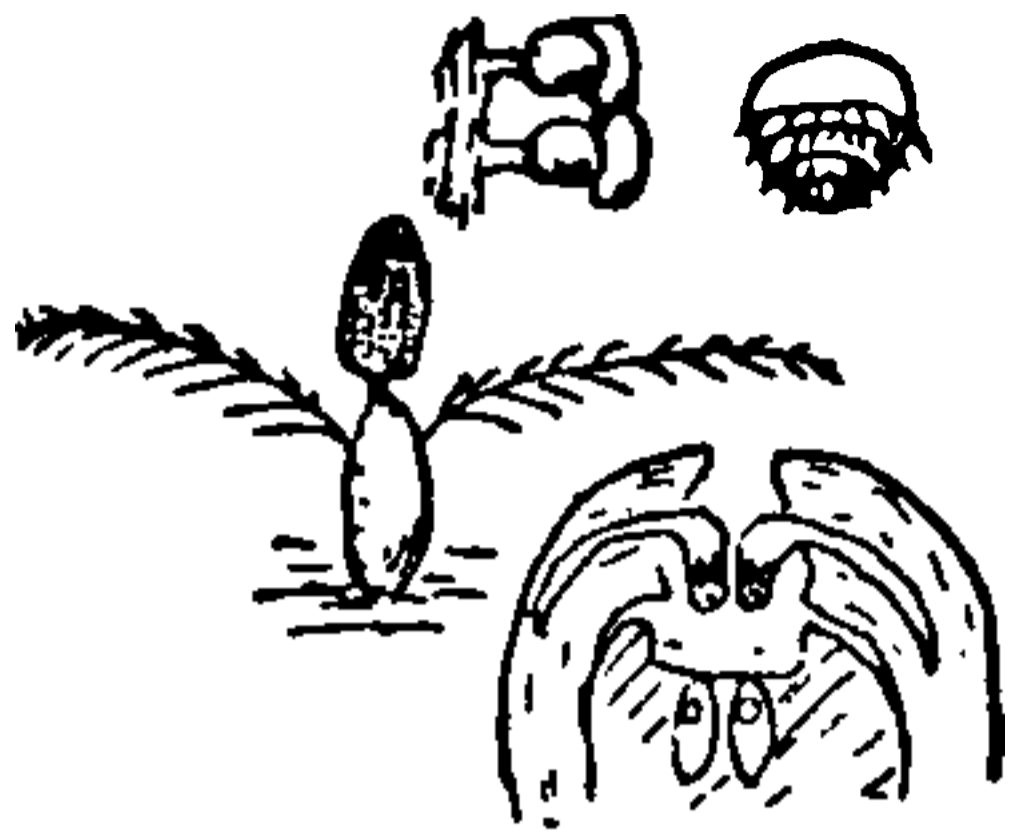

FIG. 149. — *Zamia* sporophyte and gametophytes.

sporophyte which is nourished for a time by the tissue of the surrounding gametophyte. In the meantime the integument of the sporangium has greatly thickened into a mass of tissue soft externally and stony internally.

When all growth ceases the megasporangium (ovule) with its contained gametophyte and sporophyte falls off, as the "seed."

491. After the fall of the seed when placed in proper conditions as to moisture and temperature, the sporophyte resumes its growth at the expense of the gametophyte (now called "endosperm"), and soon sends out a root, and later a green leaf, after which it becomes an independent long-lived plant.

492. The other living Cycads are essentially similar in structure to the foregoing. All of the species are tropical or subtropical. Many that lived in Mesozoic times have long been extinct.

493. In the Mesozoic period there flourished a group of Cycads that may be called the "Flowering Plant Ancestors" (Class BENNETTITINEAE), and which had "flowers" containing

a central cluster of stalked megasporangia, surrounded by a whorl of pinnate microsporophylls. Below these were many sterile bracts reminding one of flower-leaves (perianth). The resemblance of this primitive flower to the flowers of the simpler Flowering Plants such as *Magnolia*, *Asimina*, *Ranunculus*, etc., is so great as to suggest a genetic relationship.

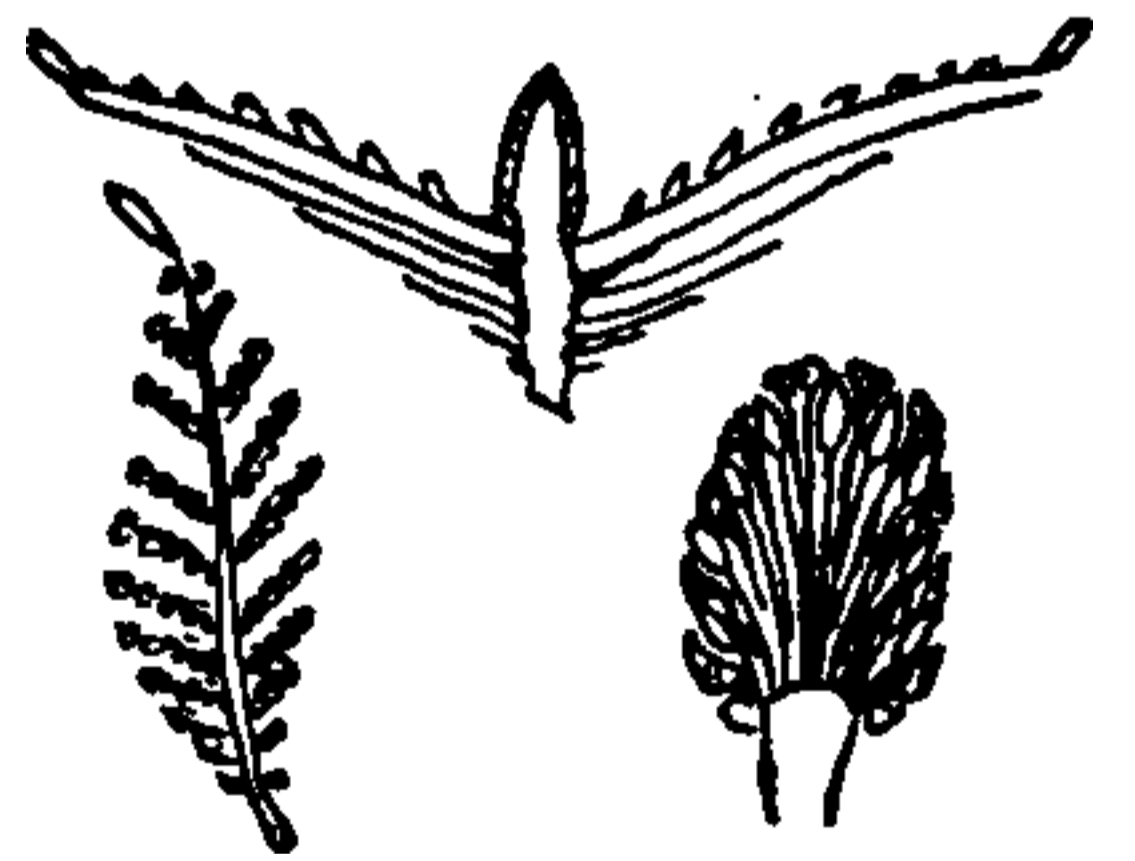

FIG. 150 — *Bennettites* "flower."



THIS PAGE IS LOCKED TO FREE MEMBERS
Purchase full membership to immediately unlock this page



Never be without a book!

Forgotten Books Full Membership gives universal access to 797,885 books from our apps and website, across all your devices: tablet, phone, e-reader, laptop and desktop computer

A library in your pocket for \$8.99/month

Continue

*Fair usage policy applies

Laboratory Studies. (a) In many greenhouses may be found well-grown specimens of *Cycas* and *Zamia*. Examine these for the general appearance of Cycads.

(b) On inquiry it is possible that microspore cones of these common Cycads may be found, and secured for a closer study.

(c) Old trees of *Cycas* produce their "flowers" of megasporophylls every few years, and on inquiry some of the latter may be secured in various stages of development for dissection and study.

(d) *Zamia* plants in greenhouses frequently produce their thick, rounded megasporophyll cones. These should be dissected to find the sporangia (seeds).

(e) It should be remembered that various Cycads, including *Cycas* and *Zamia*, grow in the Gulf states, and specimens may be obtained for study without much difficulty.

(f) Ginkgo trees are grown in many parks and door yards, and may be examined for their foliage and general appearance.

(g) In the spring look for microsporophylls and megasporophylls of Ginkgo and later for ripe, fleshy seeds.

(h) From the middle of June to early in July, depending upon the location, the sperms can sometimes be observed in the seeds as follows: Take a seed and with a stout knife split off two opposite sides (including the stony part of the integument). If properly made a slice will be removed from each side of the megagametophyte which can be removed with a portion of the megasporangium (nucellus) adhering as a cap to its apex. Upon carefully lifting this cap the microgametophytes will be found hanging to its under side as thick, glistening, tube-like bodies. Carefully dissect these off with very sharp scalpel and mount in a solution containing about 5 per cent. of cane sugar. The sperms (or at least the cells from which they arise) will readily be visible even under low power of the microscope, as they are very large, attaining a diameter of 0.1 millimeter.

LITERATURE OF CYCADOPHYTA

J. M. COULTER and C. J. CHAMBERLAIN, *Morphology of Gymnosperms*, Chicago, 1910.

M. C. STOPES, *Ancient Plants*, London, 1910.

CHAPTER XIX

PHYLUM XIII. STROBILOPHYTA

THE CONIFERS

497. To a large extent this is a phylum of living plants, and although many species and some genera have become extinct, every family is still represented in some part of the world. The number of living species is about 400, widely distributed throughout the earth. The **Conifers** probably were derived from some of the old Cycads (*Cordaitales*) to which they show some affinities.

498. In these plants there is a still more marked alternation of generations than in the preceding phyla. The gametophytes are so minute and short-lived that they are rarely seen, while the sporophytes are mostly great trees with long-lived perennial roots and stems and mostly perennial green leaves also. The phylum may be defined as follows: Megaspores and microspores mostly borne in homogeneous cones of sporophylls on the arboreous sporophytes. Archegonial gametophytes very minute, solid, ellipsoid, and permanently enclosed in the megaspore, which in turn is retained in the megasporangium; antheridial gametophyte minute, few-celled, free, developing a tubular antherid containing two nonciliated sperms. After the fertilization of the egg and the formation of the cylindrical, leafy sporophyte, the megasporangium, covered by an indusial coat (integument), becomes a "seed." The sporophyte upon escaping from the seed in germination grows into a perennial,

long-lived tree, rooted below, and bearing green (mostly perennial) leaves above.

499. Since the sporophytes are large and long-lived their tissues are many and well-developed. Their tracheary tissue is almost wholly of the form known as tracheids, which are here marked on their radial faces with bordered pits. Proper fibrous tissue is scanty or wanting. The vascular bundles are of the open collateral type, arranged in a cylinder so that they provide for increasing the diameter of the stems and roots. Turpentine canals are present in all parts of the plant.

500. There are nine families of conifers, a few only of which need be noticed here. In all the microspore cones are well developed, but there is a gradual simplification of the megaspore cones from those with many sporophylls to those with few or one. The *Taxodiums* (Family *Taxodiaceae*).

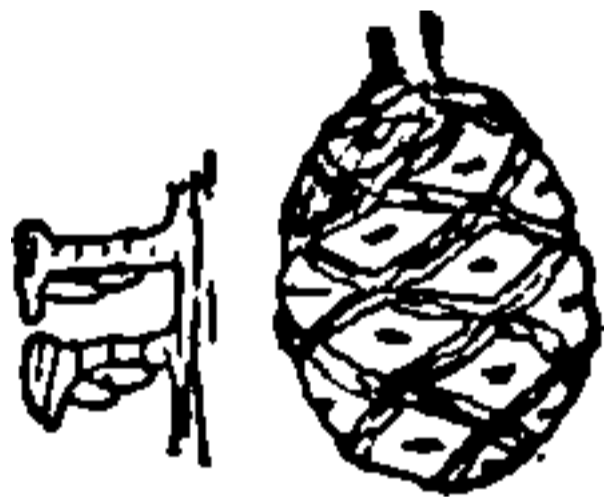

FIG 153.—
Sequoia (seed-
cone).

angia: megasporophylls woody, much enlarged distally, bearing two to several erect or inverted seeds, forming compact, ellipsoid cones; “seed scale” wanting. Here are the

Bald Cypresses (*Taxodium*) and Redwoods (*Sequoia*), very old types that originated in the Mesozoic, and have persisted with reduced numbers to the present. The Redwoods, now confined to the mountains of California, were once widely distributed in the Northern Hemisphere.

501. The Old Pines (Family *Araucariaceae*). Microsporophylls with five to fifteen sporangia: megasporophylls woody, slightly enlarged distally, bearing one inverted seed, forming compact spheroidal cones; “seed scale” rudimentary. The Old

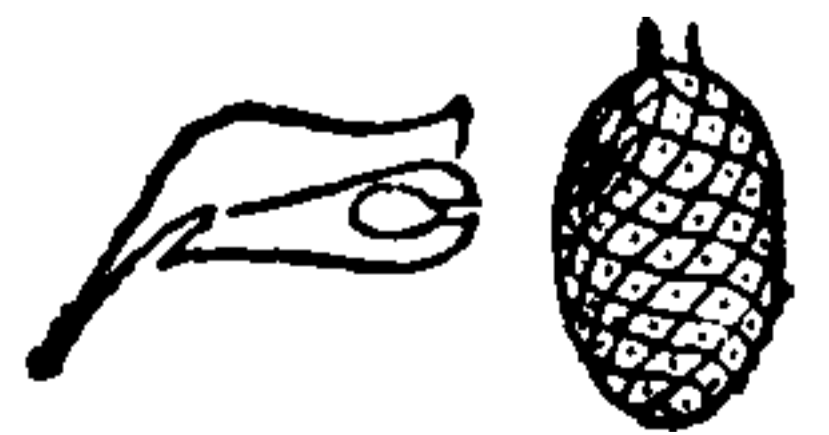

FIG. 154 —Araucaria (seed-cone).

Pines are now confined to the Southern Hemisphere, and



THIS PAGE IS LOCKED TO FREE MEMBERS

Purchase full membership to immediately unlock this page

DELVE INTO FANTASY, MAGIC, MYTHOLOGY & FOLKLORE

Forgotten Books'
Full Membership gives
access to 797,885 ancient
and modern, fiction and
non-fiction books.

Continue

*Fair usage policy applies

reality the distal portions of the ovules, and function as photosynthetic structures for a year (or more).

504. In the first summer or autumn an axial spore mother-cell ("archespore") arises in the interior tissues of the ovule, and this ultimately divides into four cells (four young megaspores), only the lowermost of which enlarges into the fully developed megaspore. By the second spring this megaspore has divided and subdivided

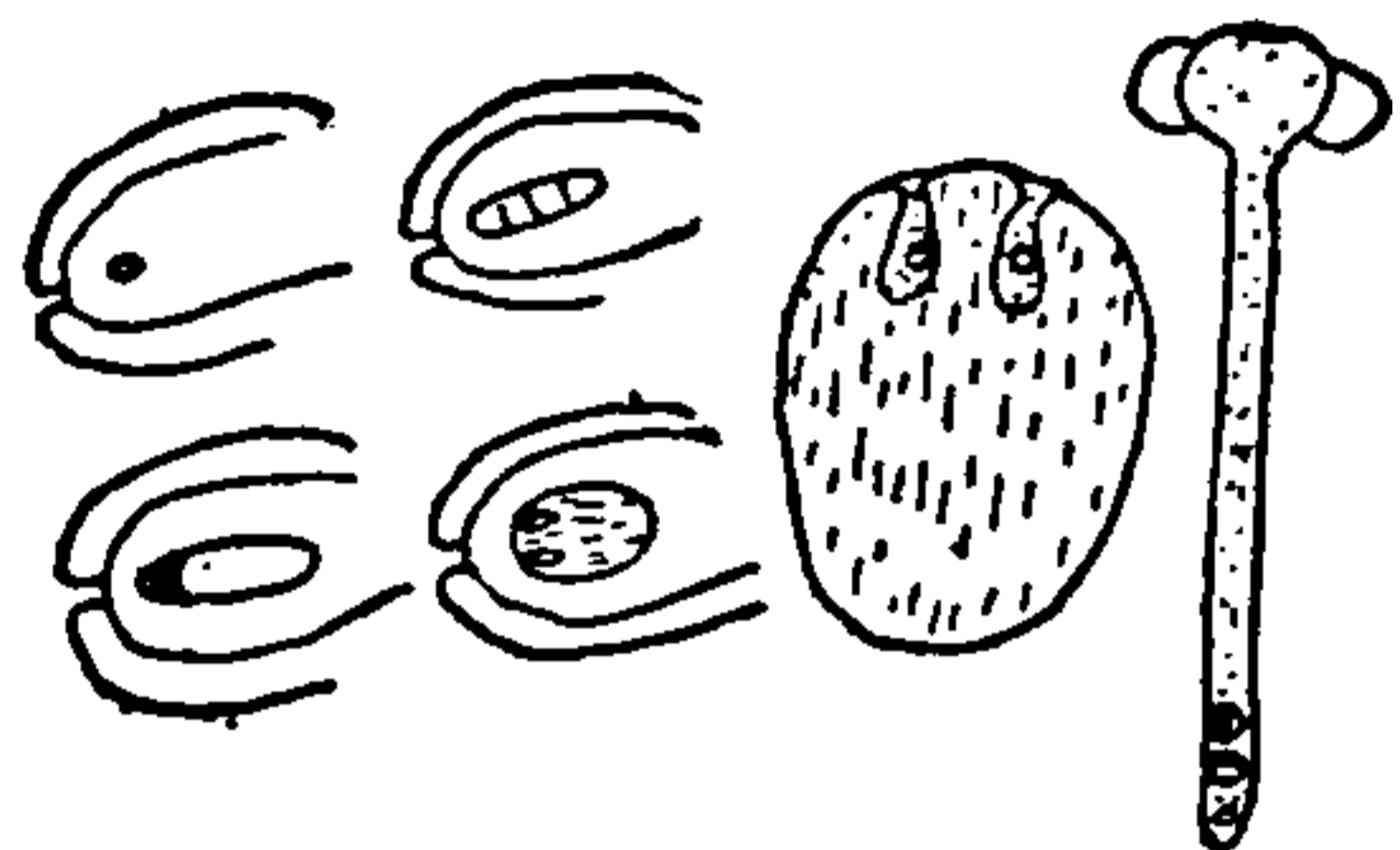

FIG. 157.—*Pinus* (archegonial, and antipodal gametophytes).

until a solid ellipsoidal cellular mass is formed—the gametophyte. Then from certain cells on the summit of the gametophyte several (usually four) sunken archegones arise, when

everything is ready for the completion of the process of fertilization. In the meantime, the pollen tube resumes its growth, bringing the two non-ciliated sperms to the mouth of an archegone where one of the sperms soon fuses with the egg, and fertilization is completed, a little more than a year after pollination.

505. By repeated subdivision and continued growth of the zygote a cylindrical stem is formed, rooted below, and with a whorl of narrow leaves above. This is the sporophyte (or "embryo" of the seed). It is nourished by the gametophyte tissue in which it is imbedded. In the meantime ovule, "seed scale," and cone have increased in size, and later the "seed scales" lose their chlorophyll and become woody. Still later by the lessened supply of water all parts of the cone become dry, stopping the growth of the young sporophyte. The cone and seeds are now "ripe," and by the spreading of the dry scales the part of the seed containing the embryo is split loose and blown away.

506. Germination of the seed takes place when water is again supplied, resulting in a resumption of the growth of the embryo, the bursting of the brittle integument (indusium) and the escape of the root, stem and leaves of the embryo. The root penetrates the soil and provides water, while the leaves (now green) provide carbohydrates, completing the establishment of the new plant.

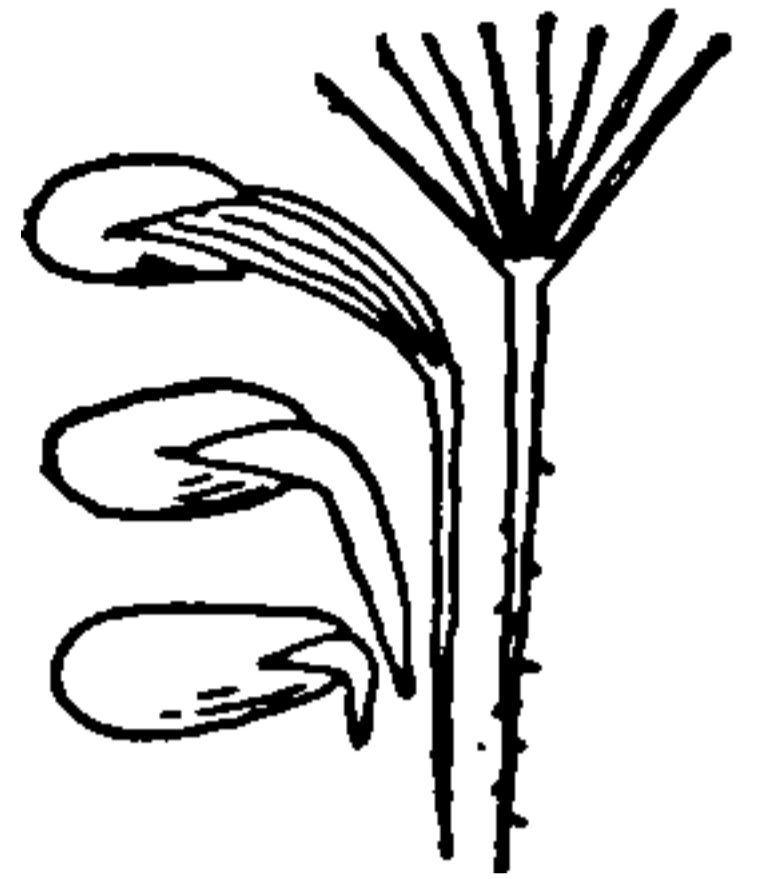

FIG. 158.—*Pinus* (seeds, and young sporophytes).

507. There are about half a dozen genera of Modern Pines, distinguished by their leaves and cones, as follows:

- | | | |
|---|------------------|-------------|
| I. Twigs with primary green leaves only. | | |
| 1. Cone scales persistent. | | |
| i. Leaves prismatic, four-angled. | (Spruces) | PICEA |
| ii. Leaves flat. | | |
| (a) Megasporophylls long, protruding. | (False Hemlocks) | PSEUDOTSUGA |
| (b) Megasporophylls short, not protruding. | (Hemlocks) | TSUGA |
| 2. Cone scales deciduous, the cone falling to pieces. | (Firs) | ABIES |
| II. Twigs with both primary and secondary green leaves. | | |
| 1. Leaves evergreen. | (Cedars) | CEDRUS |
| 2. Leaves deciduous. | (Larches) | LARIX |
| III. Twigs with only secondary green leaves. | (Pines) | PINUS |

508. The very young twigs of the last genus (*Pinus*) are covered with flat primary leaves which die immediately, and in their axils short twiglets push out bearing five, three or two very narrow leaves, the secondary leaves, which are the only ones persistent on these plants. Com-

mon "White Pines" have five leaves in a fascicle, the "Yellow Pines" three or two. An Arizona pine has but one leaf on each twiglet.

509. In the **Cypresses** (Family *Cupressaceae*), and **Thuyas** (Family *Thuyopsidaceae*) the woody cones are small and composed of only a few scales, and the leaves are small and scale-like. In the **Junipers** (Family *Juniperaceae*) some twigs bear scale-leaves and others flat leaves, while the cone scales are few and fleshy, so that the cones are fleshy. In the **Yews** (Order TAXALES) the reduction in the cones is carried so far that but one scale remains, and that has become fleshy. In the proper **Yews** (*Taxus*) the leaves are flat, but in some related genera they are scale-like.

Laboratory Studies. (a) In the spring of the year collect a quantity of the microspore (staminate) cones of a pine (Scotch or Austrian are very good), and preserve such as are not wanted for immediate use in alcohol. Collect at the same time the young megaspore (ovule-bearing) cones which are to be found at the ends of the new shoots.

(b) Split both kinds of cones vertically, and study their structure, comparing the one with the other.

(c) Study microspores from young and mature cones. In the young microspores look for the cells representing the gametophyte; in the mature microspores note the bladder-like enlargements of the outer coat.

(d) Study young megaspore cones of different ages, and note the growth of the "seed scale."

(e) Study megaspore cones one year old and note the development of the gametophyte, and later the archegones.

(f) Note that the megaspore cones of Scotch and Austrian pines are two years in coming to maturity. Make vertical sections of cones of various ages, and note the growth of the seed. Note the thin wing (useful in their dispersion) on the seeds. Make longitudinal sections of seeds, and note the little sporophyte with its several leaves (cotyledons).

(g) Examine the very young twigs as they develop in the



THIS PAGE IS LOCKED TO FREE MEMBERS
Purchase full membership to immediately unlock this page



Never be without a book!

Forgotten Books Full Membership gives universal access to 797,885 books from our apps and website, across all your devices: tablet, phone, e-reader, laptop and desktop computer

A library in your pocket for \$8.99/month

Continue

*Fair usage policy applies

CHAPTER XX

PHYLUM XIV. ANTHOPHYTA

FLOWERING PLANTS

510. In this highest phylum we have the culmination of the repeated structural advances in earlier phyla. These plants are mainly modern, although some of the more primitive forms originated as far back as the Cretaceous period. It includes more than 132,000 known species, that is, more than all the other phyla together.

511. The Anthophyta probably were derived from the Bennettitales among the Cycads. It is certain, at any rate, that the flower structure of this ancient order bears a remarkable resemblance to that of the lower orders of the Flowering Plants.

512. This phylum may be characterized summarily as follows: Microspores and megaspores borne in flowers on the leafy, rooted sporophytes. Flowers normally consisting of more or less cone-like clusters of closed megasporophylls (carpels) above, and microsporophylls (stamens) below, and subtended by a perianth. Microspores (pollen-cells) free at maturity, each producing a one-celled gametophyte, and a tubular antherid, the latter containing two non-ciliated sperms. Megaspore retained within the megasporangium (ovule) where it develops an egg in a reduced archegone and immature gametophyte. After fertilization the gametophyte matures ("endosperm"), and the zygote develops into a cylindrical, leafy sporophyte. The megasporangium

(covered by one or two indusial coats) now becomes the "seed." Upon germination of the seed the sporophyte escapes, sending its roots downward into the soil, and its stem upward into the light, bearing green (annual or perennial) leaves.

513. The tissues of the Flowering Plants show a higher development than in any of the preceding phyla. They range, in size and duration, from herbs, a few millimeters in extent and living but a few days or weeks, to enormous trees, 50 to 100 meters high and many centuries old; they live in all kinds of habitats from very wet to very dry, and from the most protected to the most exposed situations; accordingly their tissues, especially those which are supporting and conducting, show all degrees of variation from very simple to the most complex. The supporting and conducting bundles are here frequently united into fibrovascular bundles, which in the higher forms remain "open" and are arranged in a cylinder in the stem, thus providing a cambium zone for the thickening of the perennial stem.

514. Most Flowering Plants are terrestrial and chlorophyll-bearing; there are, however, many aquatic and aerial species, and a considerable number of parasites and saprophytes.

515. A Typical Flower. Flowers have so many particular forms that it would be impossible to describe them here, and yet they all conform to a general plan of structure. In other words, each particular flower shows a greater or less modification of or departure from what may be called the typical structure.

516. First of all, every flower has a central stem portion (axis), on which there grow pistils, stamens, and a perianth. This flower axis may be elongated, globular or very short, or it may be flattened into a disk or hollow

cup ("receptacular cup"). In such a typical flower as a Buttercup (*Ranunculus*) this axis is globular.

517. In the **Buttercup** the globular axis is spirally studded with many carpels (simple pistils) each consisting of a closed cavity below (ovary), gradually tapering above to the soft terminal part (stigma).



FIG. 159. —
Vertical plan of
Ranunculus
flower.

When young the carpel (megasporophyll) is an open, flattish, leaf-like structure, but as it grows larger its margins curve upward until they meet and grow together.

While the carpel is closing, an ovule grows out from the base, and becomes enclosed by the carpel walls.

518. Below the globular head of carpels (pistils) are several rows of stamens spirally encircling the axis. Each stamen is a stalked, somewhat flattish structure (microsporophyll), bearing four elongated, parallel sporangia which contain microspores (pollen). Commonly the stalk is called the filament, and the four sporangia together, the anther. The sporangia (pollen sacs) split longitudinally at maturity and permit the escape of the pollen.

519. Still lower on the flower axis are two series of leaf-like structures also spirally arranged, constituting the perianth. The upper series includes five rounded, yellow petals, the whole being known as the corolla. The lower series is made up of five pointed, green sepals, this being known as the calyx.

520. The purpose of a flower is the production of seed, and in the Buttercup this is accomplished as follows:

521. In the ovule (megasporangium) an axial spore mother cell (archesporium) arises, and later this divides into four young cells (megaspores), but only the deeper



THIS PAGE IS LOCKED TO FREE MEMBERS

Purchase full membership to immediately unlock this page

DELVE INTO FANTASY, MAGIC, MYTHOLOGY & FOLKLORE

Forgotten Books'
Full Membership gives
access to 797,885 ancient
and modern, fiction and
non-fiction books.

Continue

*Fair usage policy applies

finally takes the form of a very small stem, tipped with a root at one end, and bearing two rudimentary leaves at the other. In the meantime the immature gametophyte resumes its development as the result of the union of the second sperm nucleus with the two polar nuclei to form the so-called endosperm nucleus, which by its rapid division, with much delayed formation of cell walls, results in the development of a mass of tissue surrounding and nourishing the embryo sporophyte and filling the growing ovule. It is now known as the endosperm, but it is in reality only the belated gametophyte.

522. The ovule has now grown much in size. Externally its outer coat has become thicker and harder, while internally the gametophyte has enlarged and solidified. A layer of cells at the base of the ovule now becomes corky and checks the supply of water, drying and hardening the whole ovule, and stopping further growth. In this final state the ovule is called the seed.

523. In the Buttercup the carpel enlarges to accommodate the growing ovule, but finally its tissues harden and dry so that when the seed is mature it is contained within the close-fitting wall of the old carpel and, in this condition, it finally falls off from the flower axis and is known as a fruit. The term "fruit," therefore, is here used for the ripened carpel and its contained seed, and in flowering plants this is the generally accepted signification of the term.

524. When these fruits fall to the ground and absorb moisture, the embryo plant in each seed renews its growth, getting its food from the endosperm. At length it is able to push out a root into the soil, and much later it escapes wholly from seed and fruit and pushes up

its stem and leaves to the light above ground, and becomes an independent plant (sporophyte).

525. The flower structure of the **Water Plantain** (*Alisma*) is essentially the same as that of the Buttercup. In it the flower axis is less enlarged, the carpels are fewer, in only a single whorl (i.e. not spirally arranged), and the stamens are usually six. The rounded, white petals are in a whorl of three, and the pointed, green sepals are also in a whorl of three. In the single ovule the development of the megaspore and later of the egg is similar to that in the Buttercup, as is also the growth of the pollen tube, and the process of fertilization. The endosperm develops as a belated gametophyte, and the zygote divides repeatedly, eventually becoming a small stem with a root at one end and a single rudimentary leaf at the other. Here this embryo sporophyte continues its growth until it has absorbed all of the endosperm: as a consequence it is much larger than in the Buttercup, and the seed at maturity contains no endosperm.

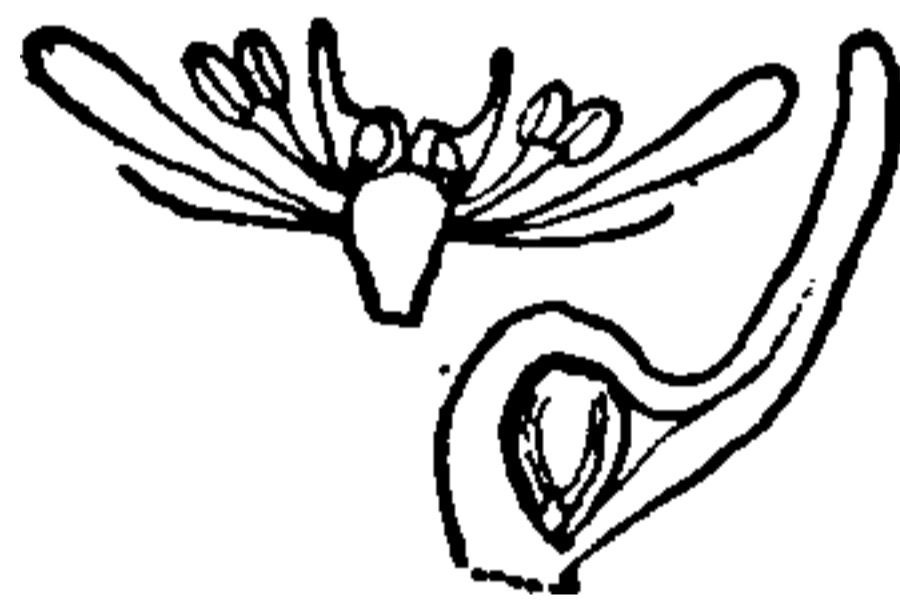

FIG. 163.—Vertical plan of *Alisma* flower (and pistil).

526. The structure and behavior of the fruits (ripened carpels with their contained seeds) are in no wise unlike those in the Buttercup. So too the germination of the seed inside of the ripened carpels is similar to what has been described above. However, as there is no more endosperm remaining in the seed, the embryo escapes from it shortly after the root has appeared and pushes up its stem and leaves to the light above ground, as an independent plant (sporophyte).

527. A third example of a typical flower may be seen in the **Strawberry** (*Fragaria*) in which the flower resembles that of the Buttercup and the Water Plantain.

Here the flower axis is globularly enlarged somewhat as in the Buttercup, and this is covered likewise with many spirally arranged carpels (megasporophylls). At the base of this globular body of carpels the axis is flattened out into a rim or collar, on the margin of which the stamens grow in several whorls of 5 or 10 each. On this margin there grow also the five rounded, white petals, and the five pointed, green sepals, both series in whorls.

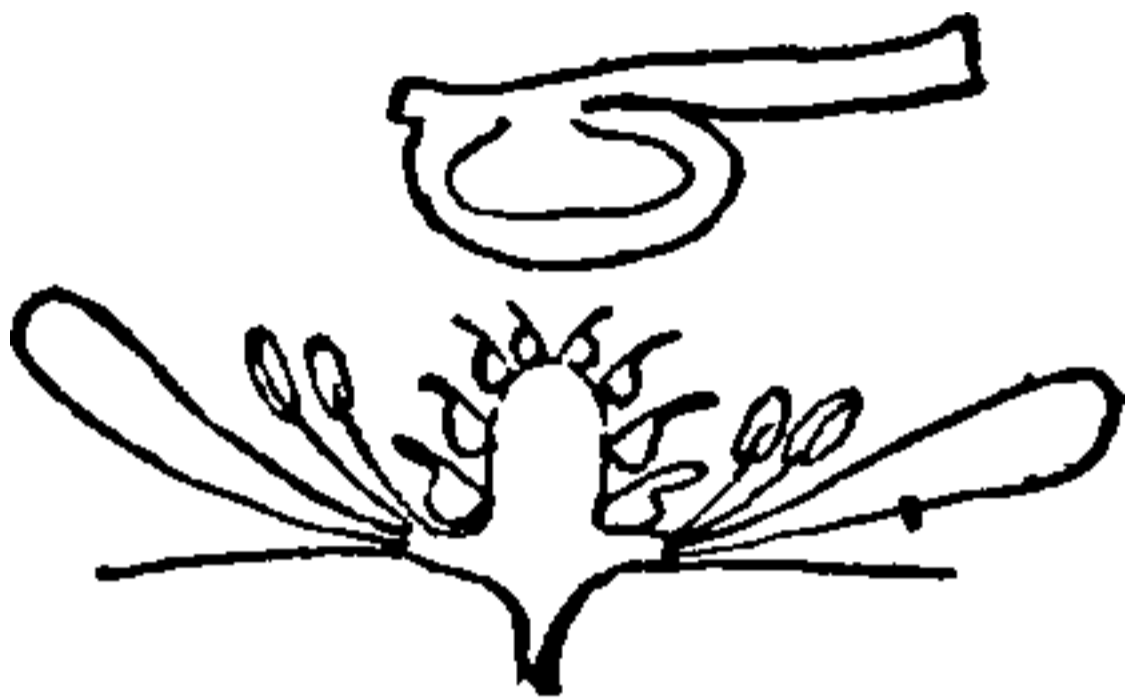

FIG. 164 — Vertical plan of *Fragaria* flower (and pistil).

The development of the single ovules and the production of the egg are essentially the same as in the two preceding examples. After fertilization the zygote develops into an embryo plant consisting of a small stem with a root at one end and two rudimentary leaves at the other. The

endosperm which appeared in abundance after fertilization is here wholly absorbed by the growing embryo, so that at maturity the seed contains a large embryo, and no endosperm.

528. While these changes are taking place in the seed the carpel enlarges, and the inner layers of the ovary cells thicken their walls into sclerenchyma, while the outer layers soften into a juicy flesh (parenchyma). The ripe carpels are thus very small fruits consisting of a thin flesh surrounding a tiny stone, which encloses a single seed. The proper fruits of the Strawberry are these small ripened carpels. When they fall to the ground the contained seed germinates by pushing out the root of the embryo, and since there is no remaining endosperm this is quickly followed by the escape of the remainder of the plant from seed and carpel, when it pushes its stem and leaves into the light, becoming an independent plant (sporophyte).



THIS PAGE IS LOCKED TO FREE MEMBERS
Purchase full membership to immediately unlock this page



Never be without a book!

Forgotten Books Full Membership gives universal access to 797,885 books from our apps and website, across all your devices: tablet, phone, e-reader, laptop and desktop computer

A library in your pocket for \$8.99/month

Continue

*Fair usage policy applies

(c) Make a similar macroscopic examination of the leaves (of the sporophytes), noting whether they arise singly at the nodes ("alternate" leaves), or in pairs ("opposite"), or in whorls of three or more ("whorled"); determine the shape (sometimes variable), margin, surface, size and variation of the leaf blades; the length and shape of the petioles; and the shape and position of the stipules (where present). For the microscopic anatomy make cross-sections of the leaves and note shape and size of the epidermal cells, thickness of cuticle, character of hairs, type and location of vascular bundles (veins), and amount and location of the forms of parenchyma tissue (the mesophyll) called "palisade" and "sponge" parenchyma respectively. In cross-sections of the petioles note size of intercellular spaces. Make sections of the blade parallel to the surface, and note the comparative frequency of the stomata in the upper and lower epidermis, shape of epidermal cells (and correlation with type of venation if any), component tissues of the veins and the course of the latter, etc.

(d) Study the macroscopic structure of the flowers observing them from above, note that they are radially symmetrical (actinomorphic). Note the shape of the axis (torus) and how the flower parts are attached to it, making a longitudinal section if necessary; observe that it does not surround or grow fast to any floral parts. Note the number and arrangement (in spirals or whorls) of the megasporophylls (carpels), and observe that they are free from one another (apocarpous); distinguish the ovary and stigma (and style if present); make transverse and longitudinal sections of carpels and observe number and location of the megasporangia (ovules). Count and note arrangement (in spirals or whorls) of the microsporophylls (stamens); examine one carefully and note the filament (stalk) and anther (cluster of microsporangia); section transversely an unopened anther and note the four microsporangia; examine the microspores (pollen) from a mature anther. For the petals note number, shape, color, size, and particularly their arrangement (spirals or whorls). Make a similar study of the sepals; note whether free or united; observe their arrangement with reference to the petals.

(e) The study of the female gametophyte will require the use of prepared slides. If possible they should show the development from the megaspore mother-cell (archespore) to four

megaspores, thence to the formation of the immature gametophyte (embryo sac) with its egg, arrangement of cells and nuclei being noted. A slide should also be studied in which a young sporophyte is developing amid the cells representing the further growth of the gametophyte (i.e. the endosperm). The male gametophyte may also be studied in a prepared slide showing microspores (pollen cells) that have been germinated so as to show the tubular antherids (pollen tubes) and which should also show the antheridial nucleus, and the generative nucleus (or possibly the two non-ciliated sperms derived from it).

(f) Strictly considered the fruits consist of the modified carpels containing the ripe seeds, but any accessory modification of adjacent parts should also be noted. Examine the flowers when the fruits are mature and note the structure of the carpels, whether dry or partly fleshy, and dehiscent (i.e. opening to permit the escape of the seeds) or not (indehiscent). Note (in *Fragaria* or *Duchesnea*) the considerable enlargement of the torus, and consequent separation of the carpels. Note how the calyx is modified, and whether it remains or falls. Remove a mature seed from a carpel and note its size and shape, and the external characters of the seed coat (consisting of the integuments); section it transversely and longitudinally and determine the presence or absence of endosperm, the relative size of the embryo, and the number of cotyledons.

530. If now we compare the three flowers described above it will be seen that they are very similar. Yet the Buttercup and Strawberry have their petals and sepals in whorls or series of five each, while they are in whorls of three each in the Water Plantain. Again in the former there are two rudimentary leaves ("cotyledons") on the embryo sporophyte, while in the latter there is but one. Now if we carry our comparison to the plants bearing the flowers we find other differences. The first leaves on the little plant in the Buttercup and the Strawberry as it appears above ground are opposite on the stem, while in the Water Plantain they are alternate,

and continue to be so throughout the life of the plant. In the first two the vascular bundles of the leaves are irregularly netted with one another, while in the Water Plantain the bundles are quite as markedly parallel. Also in the stems of the first two there is a more or less cylindrical arrangement of the vascular bundles, showing as a ring in a cross-section, while in the Water Plantain the bundles show little if any cylindrical arrangement, the bundles being more or less scattered throughout the cross-section.

531. These differences are pretty constant for the plants related to Buttercups, Strawberries and Water Plantains respectively, so that botanists have been led to use them for the division of the Flowering Plants into two classes. Thus the first two plants and their relatives constitute the Class Dicotyledoneae, that is the plants with two cotyledons, while the Water Plantains and their relatives constitute the Class Monocotyledoneae that is the plants with one cotyledon. These classes are of very unequal size, the Dicotyledons containing nearly 109,000 species, while the Monocotyledons contain somewhat less than 24,000 species.

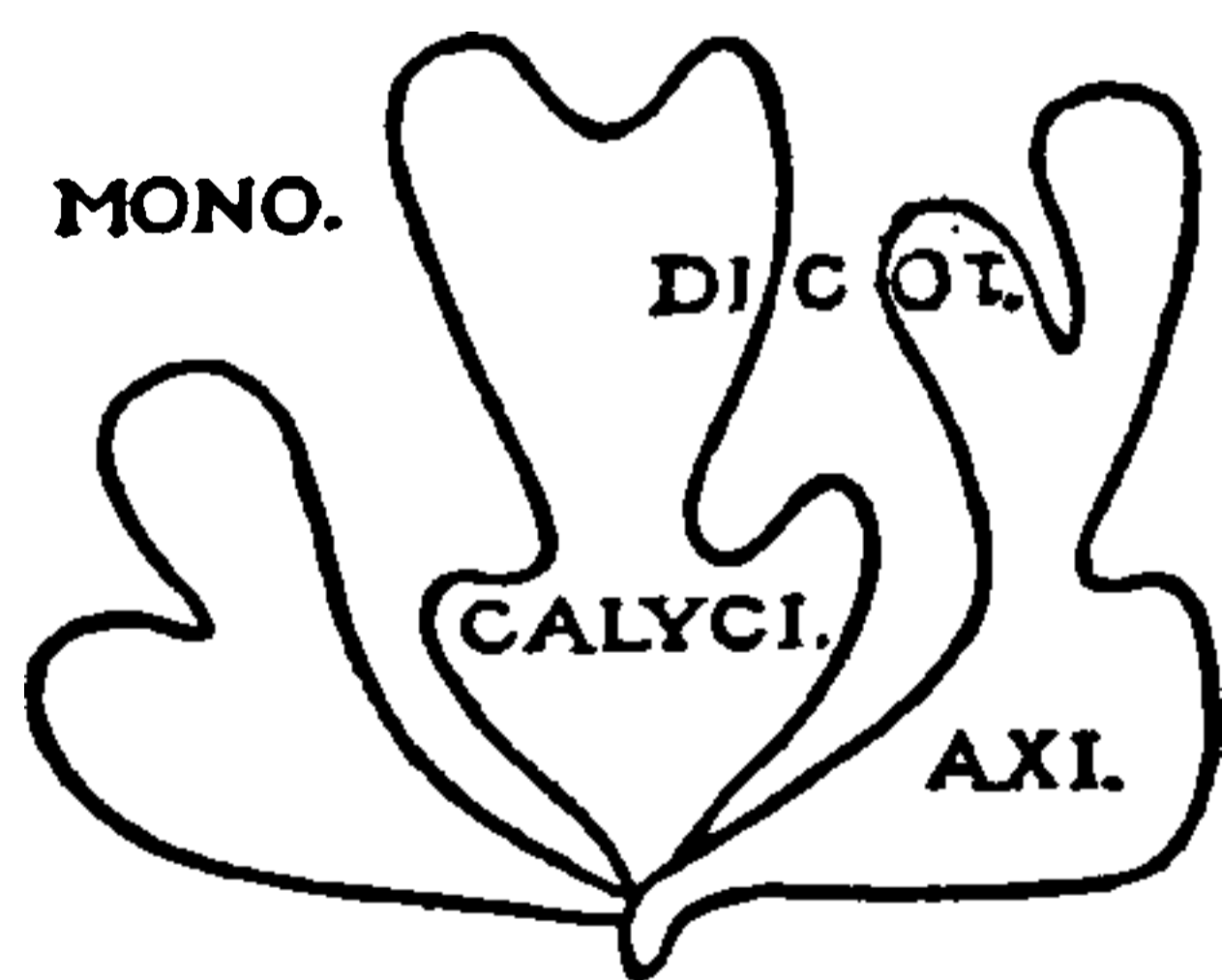

FIG. 166.—Chart of the Flowering Plants.

532. It is now thought that the Dicotyledons originated earlier than the Monocotyledons, and that the latter must be considered an early offshoot of the former. Yet the Monocotyledons are by no

means higher in rank than the Dicotyledons as a whole; they show fewer variations from a common type; they are more nearly uniform in structure and at no point do they rise as high as do many of the Dicotyledons. For these reasons the Monocotyledons are usually discussed



THIS PAGE IS LOCKED TO FREE MEMBERS

Purchase full membership to immediately unlock this page

DELVE INTO FANTASY, MAGIC, MYTHOLOGY & FOLKLORE

Forgotten Books'
Full Membership gives
access to 797,885 ancient
and modern, fiction and
non-fiction books.

Continue

*Fair usage policy applies

stem, commonly diclinous (i.e. stamens and pistils in separate flowers, monoecious or dioecious) usually subtended by a colored leaf (spathe). Each flower is like a

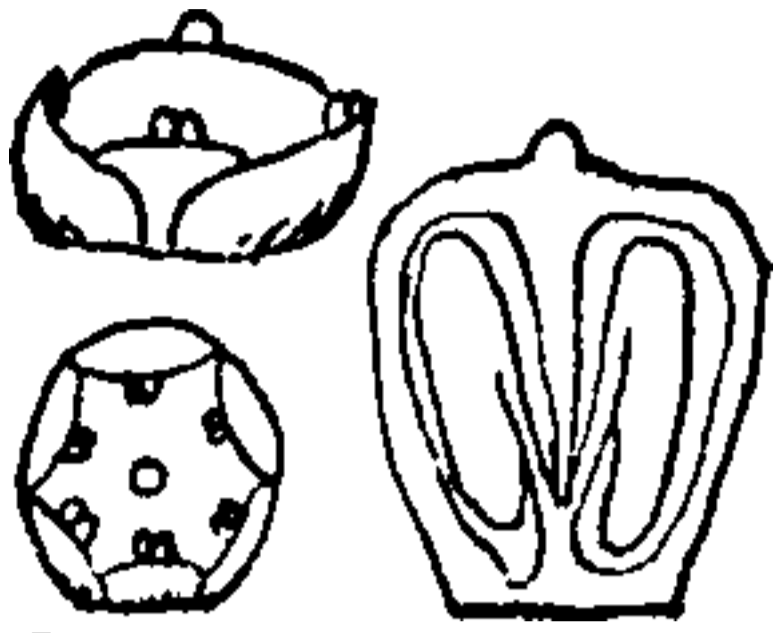

FIG. 168.—Calla Lily flowers and pistil (Pothos).

very small lily, but it is very short vertically, and relatively thick (“squatty”). The short stamens are usually six, and the very short-styled pistil is 3-celled (or 1-celled). The perianth lobes are short, thick and fleshy or wanting. Throughout the order (which is largely tropical)

there is a marked tendency toward fleshiness both as to the plant body (always herbaceous) and the flowers.

538. Palms (*Palmales*). This order of woody trees and coriaceous leaves has small flowers resembling those of the Lilies, but with the parts usually harder and more parchment-like in texture. In the Coconut the flowers are separated (diclinous), one kind having functional stamens (staminate), and the other a functional pistil (pistillate). The staminate flower has a perianth of two ternate whorls, the outer (sepals) shorter than the inner (petals). The stamens are six in two whorls, and there is a small, tricarpeillary functionless pistil. The pistillate flower is much larger, and has a perianth of two ternate whorls, the sepals and petals being similar to each other. There are no stamens. The large pistil is tricarpeillary and should contain a seed in each of the carpels, but two seeds are always suppressed and their carpellary cavities are crushed by the growth of the third large seed. The fruit has much the structure of a plum; in which the inner part of the ovary wall becomes stony (sclerenchyma), while the outer part remains

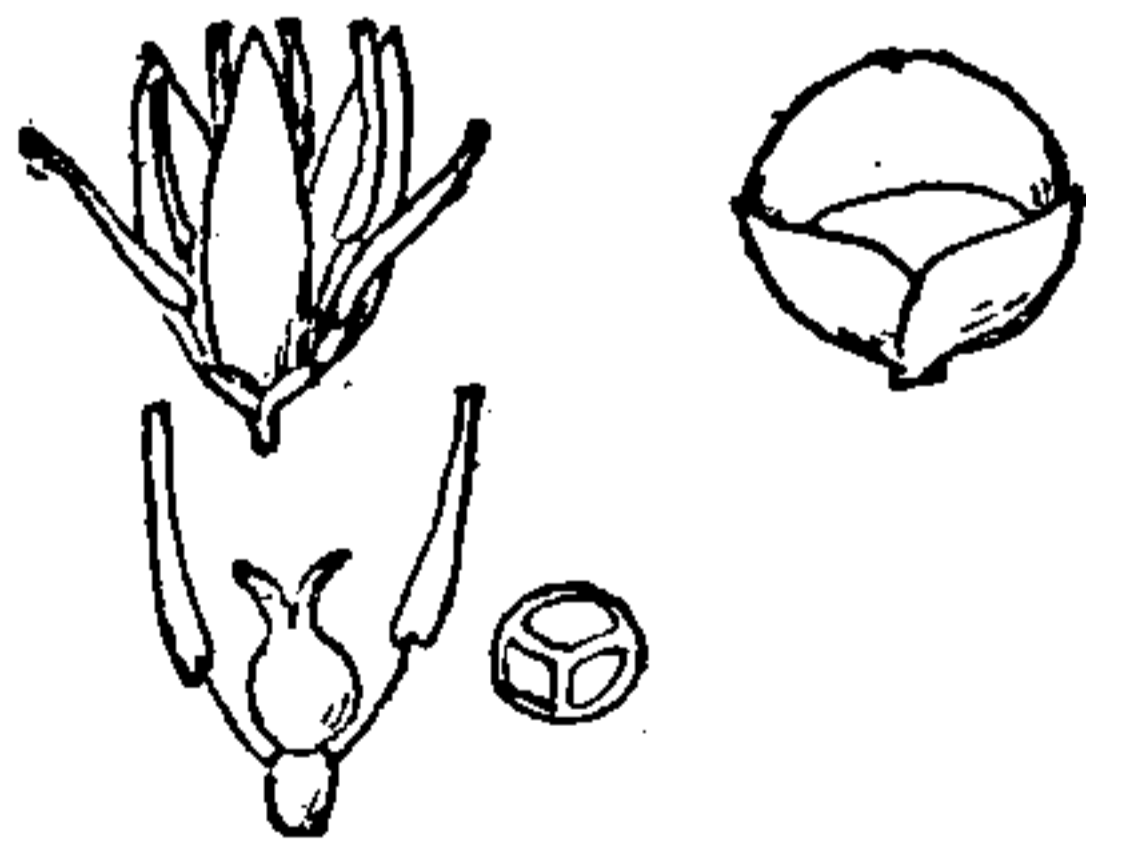

FIG. 169 —Palm flowers (Cocos).

stony (sclerenchyma), while the outer part remains

fleshy in the plum, but eventually becomes fibrous in the coconut. The coconut of the northern markets is the stone of the ovary wall, containing one large seed. This stone shows its tricarpellary structure by the ridges on its surface.

539. Grasses (*Graminales*). In these plants (including several families) the stems and leaves have become elongated and markedly fibrous and tough. The flowers are of the Lily type but much reduced, and are clustered uniformly on slender axes into "spikelets." In the Grasses proper (Family *Poaceae*) each flower is in the axil of an outer bract (flowering glume, flowering scale, lemma). The perianth consists of a scale-like, 2-keeled calyx (palet, palea) representing the two united posterior sepals (the third being absent) and of two (anterior), rarely three, small, fleshy petals (lodicules). Two whorls of three stamens each are present, or more often only the outer whorl. The pistil is tricarpellary with two stigmas (very rarely three stigmas) and there is but one ovule in the single ovary cavity.

540. The Bamboos are large, woody, hollow-stemmed tropical grasses, in which the corolla is trimerous, with the petals (lodicules) relatively large, the stamens are mostly six, and the pistil is frequently tristigmatic. In some bamboos the fruit is externally fleshy, while in others it is like that in the Brome Grasses.

541. Brome Grass (*Bromus*) has a hollow herbaceous stem, and its large spikelets are several flowered; the corolla is reduced to two small petals (lodicules); the stamens are three, and the pistil has two feathery

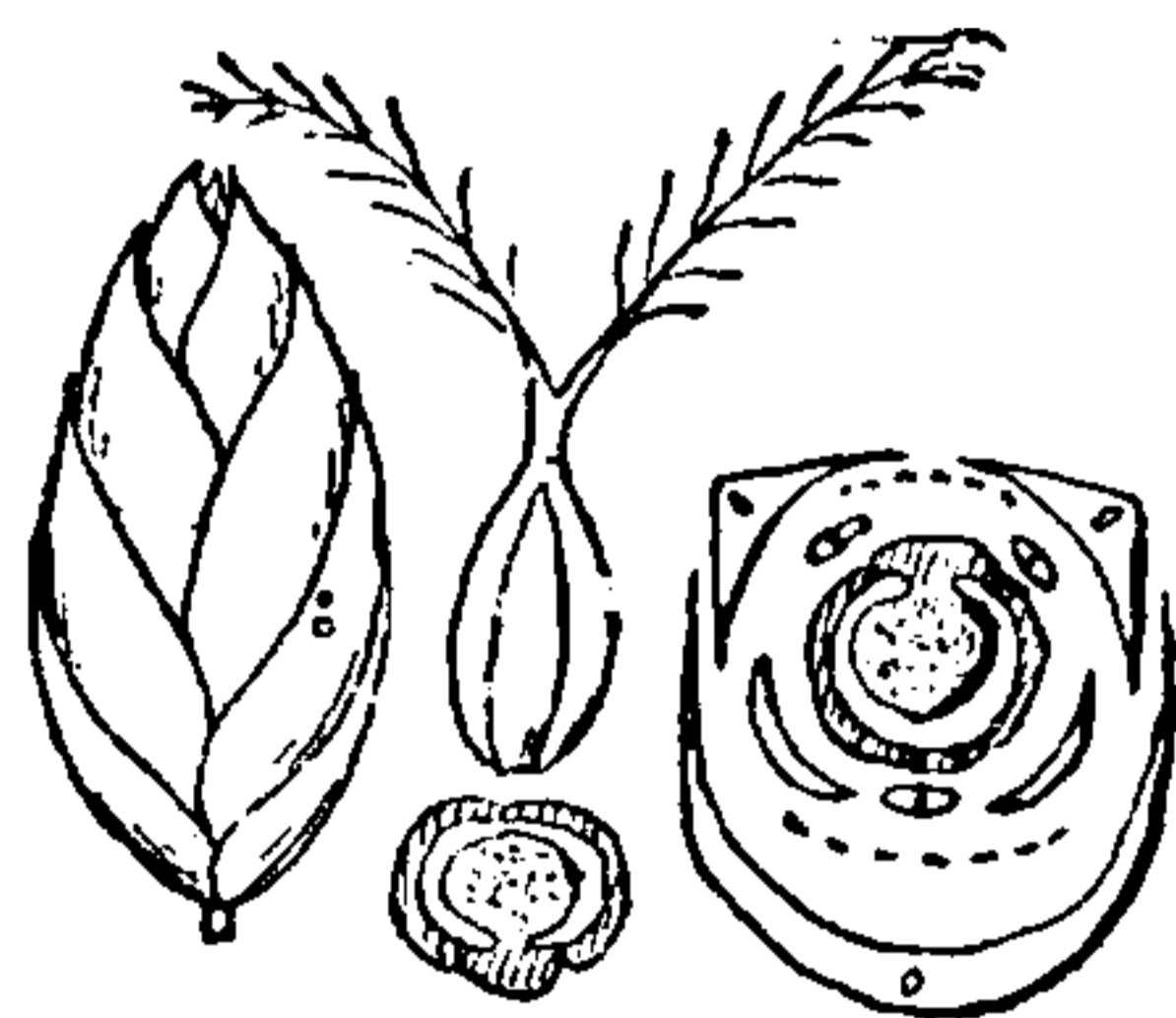

FIG. 170.—Grass flowers and spikelet.

stigmas. The ripened pistil tightly encloses the seed, forming the "grain" or "caryopsis."

542. Maize (Indian Corn) has a solid (not hollow) stem and its spikelets are diclinous, the staminate forming a branching inflorescence at the top of the stem, the pistillate being crowded upon the lateral "ears," which terminate short lateral branches, whose numerous crowded leaf sheaths form the "husks." The staminate spikelets are in pairs (one sessile, the other stalked), and each is two-flowered. The pistillate spikelets are also in pairs, but here there is only one flower in each. The styles ("silks") are long, and bistigmatic. The corn "kernel" is the ripened ovary with its tightly fitting single seed.

543. The **Sedges** (Family *Cyperaceae*) are a family of widely distributed, somewhat more primitive, grass-like plants that differ in vegetative structure from the Grasses in that the leaves are three-ranked, instead of two ranked, and the stems solid instead of hollow. The spikelets more often have the bracts spirally arranged, only a few genera having them two-ranked as in the grasses. The axillary flower consists of a tri- or a bicarpellary pistil, six, or more often three, stamens, and a perianth of two ternate whorls of narrow segments, or bristles or wanting. The ovary wall is not grown fast to the single seed.

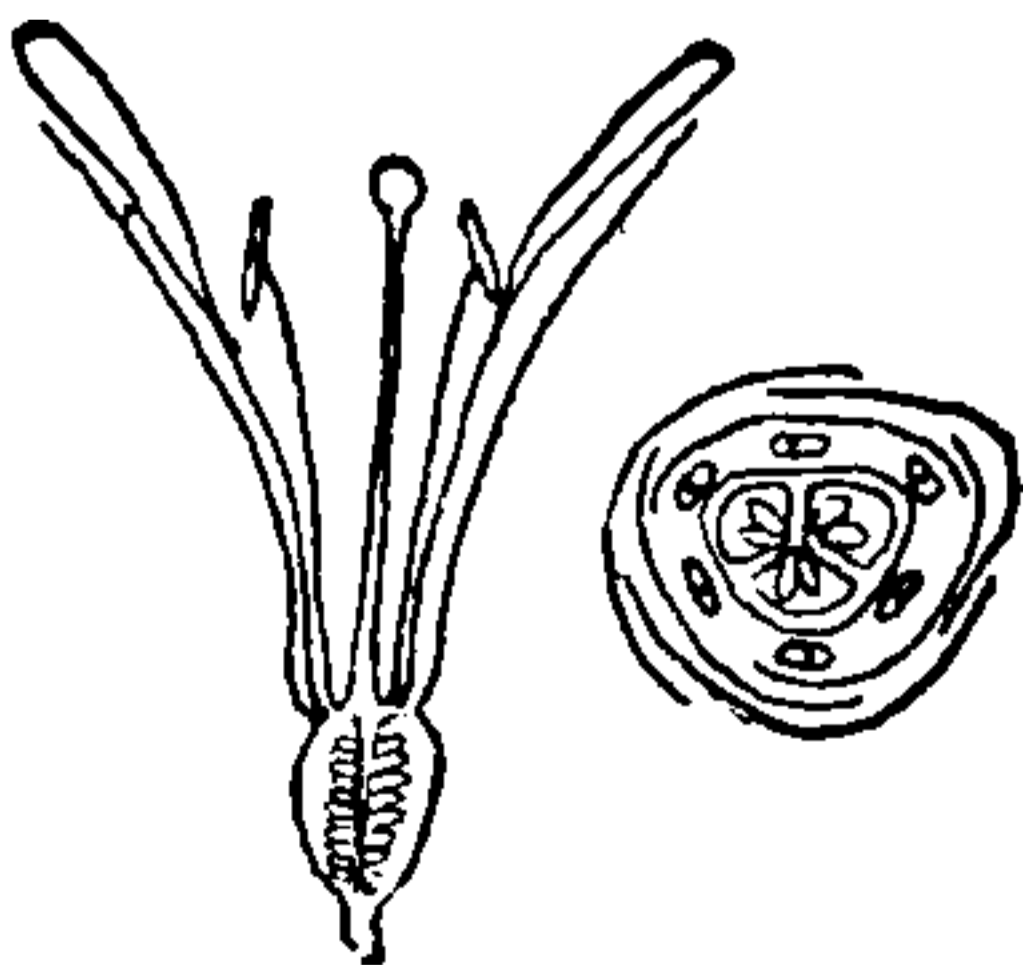

FIG. 171.—Amaryllis.

544. **Amaryllis** (*Iridales*). In the Amaryllis the flower is Lily-like with a well developed perianth of six equal petaloid segments (sepals three, petals three), six stamens, and a tricarpellary, long-styled pistil, whose ovary is overgrown by the receptacular cup which carries up the perianth and stamens, so that the ovary



THIS PAGE IS LOCKED TO FREE MEMBERS
Purchase full membership to immediately unlock this page



Never be without a book!

Forgotten Books Full Membership gives universal access to 797,885 books from our apps and website, across all your devices: tablet, phone, e-reader, laptop and desktop computer

A library in your pocket for \$8.99/month

Continue

*Fair usage policy applies

emerges the leaves appear, the short stem remaining in the seed for some time before it begins to elongate.

(c) For the lilies use any true lily (*Lilium*) or one of the following: *Erythronium*, *Yucca*, *Allium*, or *Trillium*. By longitudinal and transverse sections of the flowers show the single, superior, tricarpeal pistil, the double, trimerous whorl of stamens, the three petals, and the three sepals.

(d) In like manner examine the small flowers of any cultivated "Calla Lily" (or *Arisaema*, *Pothos*, or *Acorus*), and note also the thick axis (spadix) on which the flowers are collected, and the large, subtending bract (spathe). Look for more or less reduction in the structure of the flowers in some of these plants.

(e) The lily-like staminate flowers of the Coconut (*Cocos nucifera*) should be studied like those of the true lilies (c) for general plan, and the pistillate flowers for a considerable modification of that plan. Add a study of the mature nut. The perfect flowers of the palmettos (*Sabal*) are much like the staminate flowers of the coconut, but the fruits may develop one, two or three of their carpels.

(f) Examine segments of Bamboo stems for woodiness. Dissect Bamboo spikelets, noting their general structure; study the flowers with their nearly complete perianth whorls, three or six stamens, and two or three stigmas.

(g) A further reduction of the flower structure together with a typical, not much reduced, spikelet structure, may be found in the herbaceous grasses *Bromus*, *Poa*, *Triticum*, or *Avena*. Study the spikelet structure, and then the flowers, in which both perianth whorls are incomplete, one whorl of stamens is lacking, and the pistil has but two stigmas. Examine also the hollow stem (including nodes and internodes) and leaves (including sheaths and blades).

(h) Examine the solid stem (stalk) of Indian Corn (*Zea*) in cross and longitudinal sections, and also the leaves and sheaths. Dissect a staminate spikelet (from the "tassel") with its two tristaminate flowers. Dissect out from a young "ear" a pistil with its long style ("silk"), and reduced and distorted scales at its base.

(i) Examine a plant of Bulrush (*Scirpus*) and note arrangement of leaves on the solid (parenchymatous) stem, and the structure of blade and sheath. Dissect a spikelet (noting its

spiral arrangement), and study a flower with its tri- or bistigmatic pistil, three stamens and (usually) six perianth bristles. *Cyperus* differs mainly in its two-ranked spikelets, and absence of perianth bristles.

(j) Study an *Amaryllis* flower in longitudinal and cross-sections as in the lily (c). The small, somewhat zygomorphic flowers of the banana (*Musa*) may be substituted for the *amar-lyllis*. Note the absence of one stamen. Study also the mature fruit (usually seedless) in sections.

(k) Make a similar study of the *Iris* flower.

(l) For Orchids the *Lady's Slipper* (*Cypripedium*) should be studied, and its two stamens grown fast to the tristigmatic style, one petal slipper-shaped ("lip"), the other two much like the pointed, rather elongated sepals (two of which are often united). Note the sticky pollen, and the very numerous, minute seeds. For this may be substituted the native *Orchis*, or *Ibidium*, or various greenhouse orchids; here the single stamen is attached to the bistigmatic style, and the petals and sepals are very variable, one petal ("lip") being always much longer and more showy.

CLASS DICOTYLEDONEAE.

THE DICOTYLEDONS

547. Cotyledons two; leaves opposite on the stem, later ones opposite or alternate; vascular bundles in the stem arranged cylindrically (in a ring as seen in cross-section); vascular bundles in the leaf-blades irregularly netted ("netted-veined"); perianth whorls mostly quinate (in 5's).

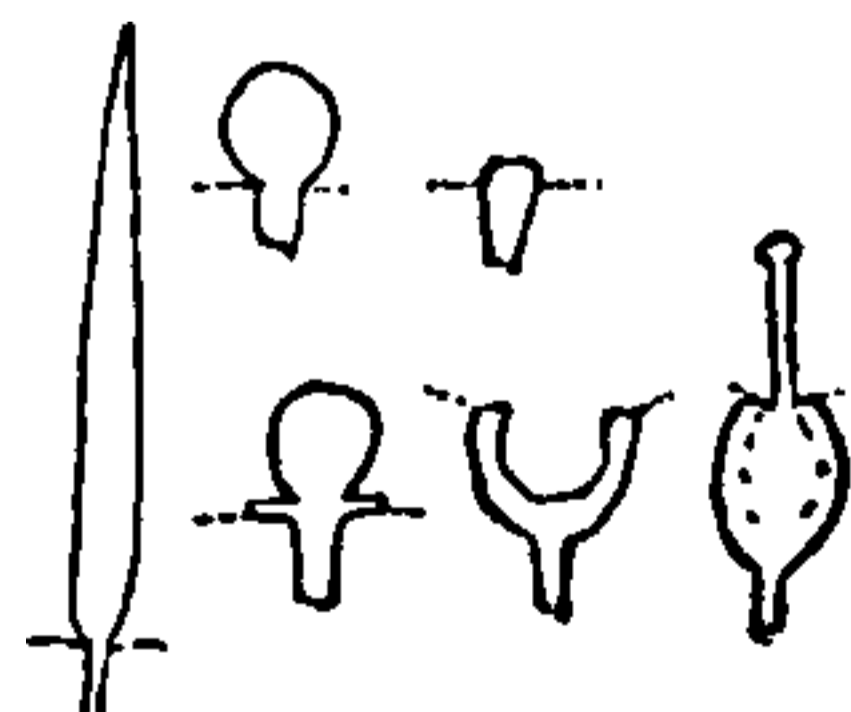

FIG. 173.—Diagrams of flower axes.

548. There are two greater types (sub-classes) of Dicotyledons, which are distinguished by the structure of the flower axis, as follows:

1. Flower axis cylindrical, spherical, hemispherical or flattened, bearing on its surface the flower parts (perianth, stamens and carpels) "Axis Flowers" (AXIFLORAE).

2. Flower axis more or less expanded into a disk or cup,

bearing on its margin the perianth and stamens, subtending or surrounding the carpels . . . "Cup Flowers" (CALYCIFLORAE).

AXIS FLOWERS¹

549. The **Buttercup** (*Ranunculus*) described above is one of the simplest of the Axis Flowers, in which the flower axis is nearly spherical.

550. The **Magnolia** flower (*Magnolia*) is much like a gigantic Buttercup, the axis being more elongated, but with essentially the same structural plan. This flower also has many separate carpels.

551. The common **Mallow** (*Malva*) has many carpels in a single whorl, whose adjacent sides feebly cohere to form a compound pistil. The many stamens also cohere below into a tube, but above they are separate and spreading. The perianth whorls are dissimilar, the outer being green and coarser, and the inner white or bluish, and of soft texture. All these flower parts are borne on the small, conical axis.

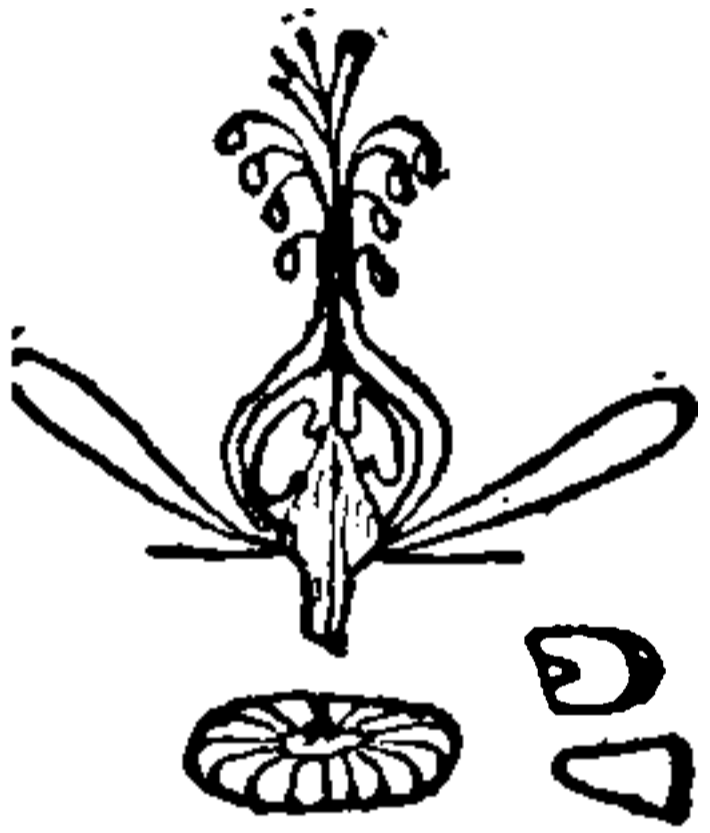

FIG. 174.
Mallow.

552. The **Wild Geranium** (*Geranium*) has an elongated axis on the sides of which is borne the whorl of five feebly adherent carpels. The stamens are similarly reduced in number (two whorls of 5 each) and the perianth consists of dissimilar whorls, the outer of green sepals, and the inner of pink or purplish petals.

553. In the **Violet** (*Viola*) the axis is very short and bears on its summit the tricarpellary pistil. The carpels are united by their margins, making but one

¹ For the more systematic arrangement of the plants in this and the following sub-class the reader is referred to the outline of the Plant Phyla in Chapter XXII, where the orders and families are given in what is believed to be their proper sequence.



THIS PAGE IS LOCKED TO FREE MEMBERS

Purchase full membership to immediately unlock this page

DELVE INTO FANTASY, MAGIC, MYTHOLOGY & FOLKLORE

Forgotten Books'
Full Membership gives
access to 797,885 ancient
and modern, fiction and
non-fiction books.

Continue

*Fair usage policy applies

closely fused together, and their partitions have broken away, leaving a central ovuliferous column. The stamens are five, and they have grown fast to the corolla tube. The sepals are five, and they have united with one another for some distance from their bases.

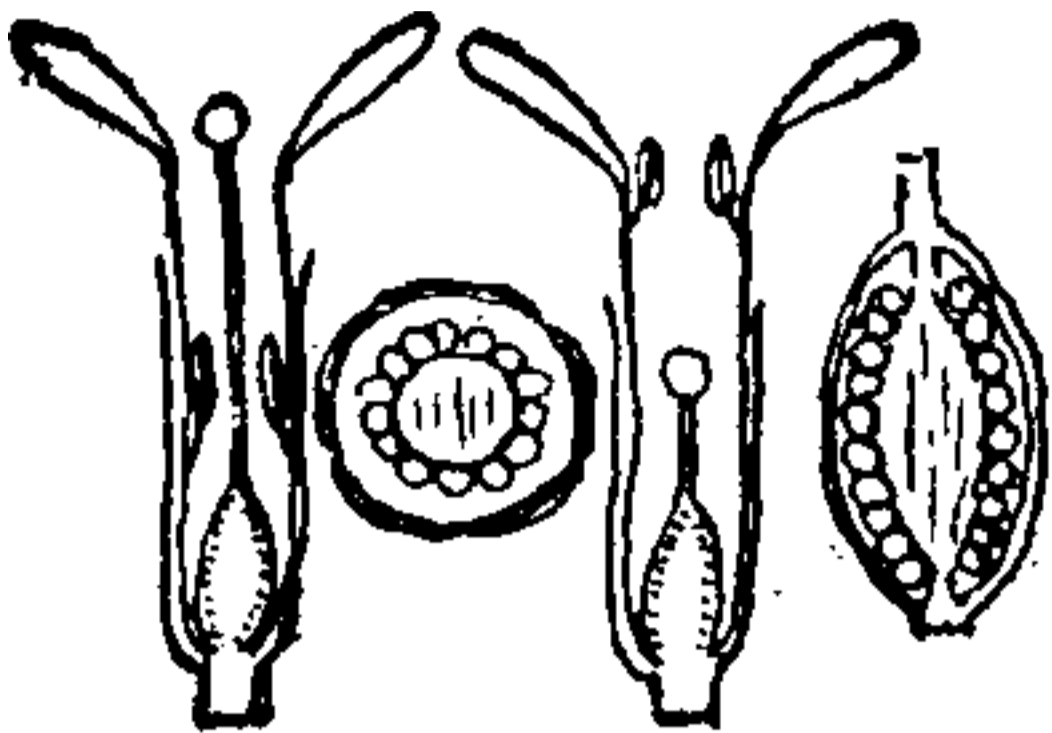

FIG. 177.—Primula.

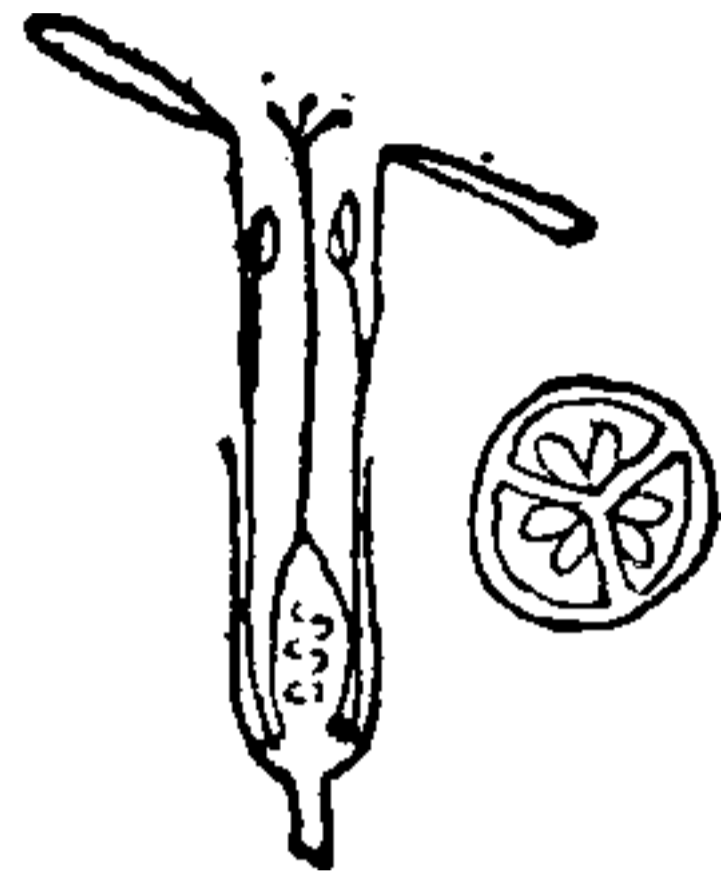
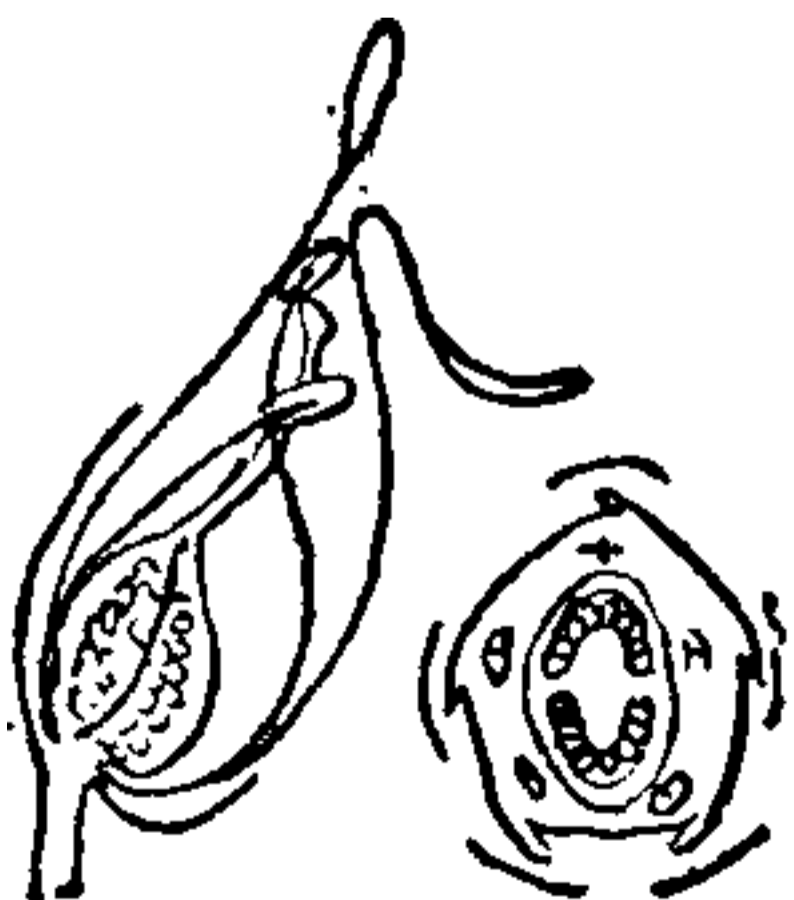

FIG. 178.—Phlox.

557. The Phlox (Phlox) again reminds one of the pinks, and primroses, to which it is related. The corolla is gamopetalous, and the five stamens are attached to the corolla tube. The five sepals are united for some distance from their bases (gamosepalous). The pistil is reduced to three carpels, but here the carpel cavities persist, and in each there are from one to four ovules.

558. In the Petunia (Petunia) the gamopetalous corolla is more widely open, while the attachment of the five stamens, and the gamosepaly of the calyx are like those of phloxes and primroses. The reduction in the number of carpels has continued so that here there are only two, each with its many-ovuled cavity.

FIG. 179.
Antirrhinum.

559. The Snapdragon (Antirrhinum) has intensified the slight irregularity of the corolla of the Petunia so that it is markedly 2-lipped. Its stamens which are attached to the corolla are reduced to four, one having disappeared. The pistil is bicarpellary, and the seeds many in each carpel cavity. The calyx is gamosepalous.

560. The Sage (Salvia) carries the preceding modifications a step further. The gamopetalous corolla is

strongly 2-lipped, and its attached stamens are reduced to two, the other three having disappeared. The bicarpellary pistil contains two ovules in each carpel cavity. The calyx is gamosepalous.

In the *Salvia* and the related mints we have the highest development of the Axis Flowers. Compare them with the Buttercups and Magnolias, and note what changes have taken place.

The axis has been shortened and reduced; the carpels have been reduced from many and separate to two, united; the stamens, from very many to two; the petals from separate (apopetalous) to united (gamopetalous); as well as from regular to irregular; the sepals, from separate to united.

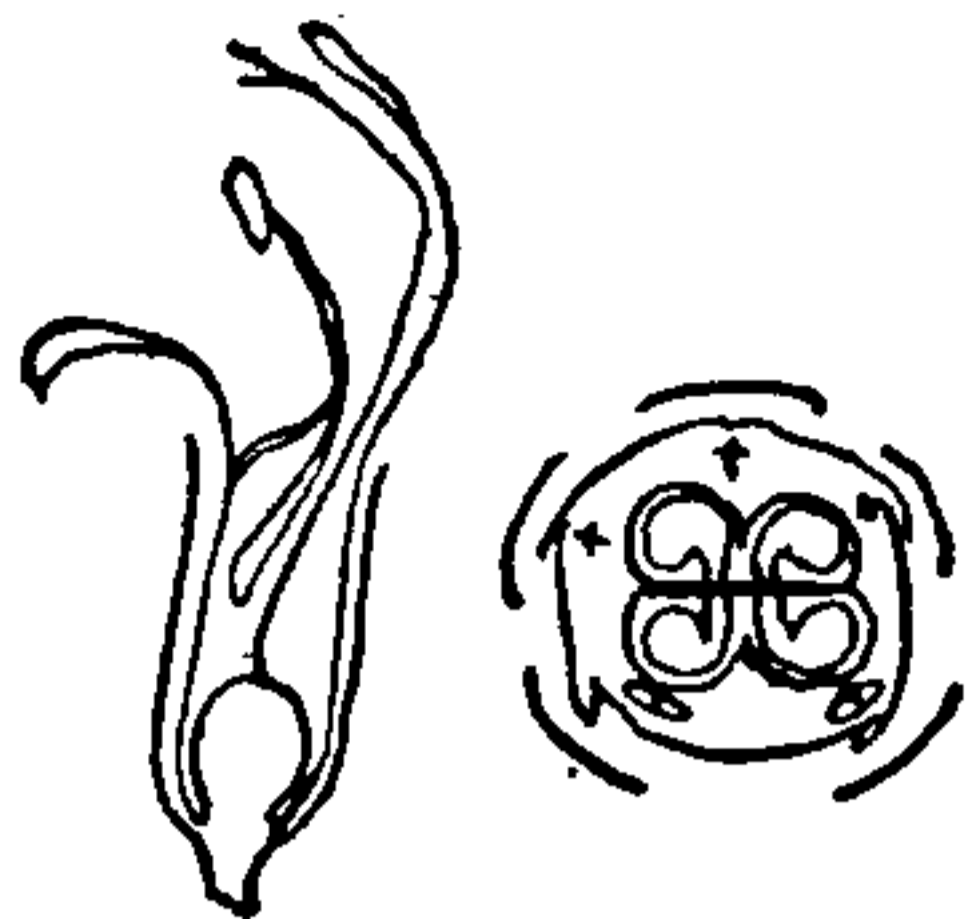

FIG. 180 —*Salvia*.

Laboratory Studies. (a) Examine externally and by cross and longitudinal sections the seeds of Castor Bean (*Ricinus*), Pea (*Pisum*), and Squash (*Cucurbita*), noting the character of the seed coat; the presence of endosperm in *Ricinus*, its absence in the other two; and the two cotyledons, and between them the rudiments of the next leaves (the plumule). Where the endosperm is lacking note that the cotyledons are thickened into storage organs.

(b) Germinate some of the foregoing seeds, examining at frequent intervals, and note that in the Castor Bean the thin cotyledons remain in the seeds (in contact with the endosperm) for a longer time than in the Squash, but eventually in both they become green, and function as leaves. In the pea the hemispherical cotyledons are too thick to function as leaves, and remain in the seed coats.

(c) Examine, in sections if necessary, a flower of the common Mallow (*Malva*), or of Hollyhock (*Althaea*), or Cotton (*Gossypium*), noting number and arrangement on the torus of the united carpels, united stamens, petals and sepals, bearing in mind the resemblance to and differences from the general plan of the Buttercup type of flower.

(*d*) In a similar way and making similar comparisons study the flower of Wild Geranium (*Geranium*), or Cultivated Geranium (*Pelargonium*).

(*e*) In the Violets and Pansy (*Viola*) make out especially the structure of the pistil and its stigma, the fewer stamens (the two lower extended backward), and the zygomorphic perianth.

(*f*) In studying the flowers of Mustard (*Brassica*) or of Radish (*Raphanus*), note particularly the reduction of the general flower-parts to fours, with the carpels and outer whorl of stamens further reduced to two.

(*g*) In the Pinks (using *Lychnis*, *Silene* or *Dianthus*) observe the disappearance of the septa in the ovary, leaving a free central placenta, and note the number of styles and number and arrangement of the stamens, petals and (united) sepals.

(*h*) For the Primrose flower (*Primula*) make out the pistil structure, comparing with that of the Pinks, the central placental column, the capitate stigma, the five stamens attached to the tubular spreading corolla, and somewhat united sepals.

(*i*) Note the similarities and dissimilarities in the structure of the flower of Phlox as compared with *Primula*.

(*j*) Study the funnel-shaped *Petunia* flower noting especially the reduction of the carpels to two and the slight zygomorphy of some of the corollas. The more open flower of *Solanum*, or the long-tubular flower of *Nicotiana* may be substituted for *Petunia*.

(*k*) In the Snapdragon (*Antirrhinum*) in addition to the marked zygomorphy of the corolla, note that one of the stamens (the posterior) has disappeared. *Digitalis* with similar stamens, or *Pentstemon* with four fertile and one sterile stamen may be substituted for *Antirrhinum*.

(*l*) In the flowers of Sage (*Salvia*) or Horsemint (*Monarda*) note the strongly-marked bilabiate structure, and the reduced number of stamens, as well as the reduction of the pistil to two bilobed, biovulate carpels. In Dead Nettle (*Lamium*) the stamens are four instead of two.

CUP FLOWERS

561. The Strawberry (*Fragaria*) described above is one of the simplest of the Cup Flowers; in fact it is so



THIS PAGE IS LOCKED TO FREE MEMBERS
Purchase full membership to immediately unlock this page



Never be without a book!

Forgotten Books Full Membership gives universal access to 797,885 books from our apps and website, across all your devices: tablet, phone, e-reader, laptop and desktop computer

A library in your pocket for \$8.99/month

Continue

*Fair usage policy applies

are borne on the margin of the cup, and here are found the five round, pinkish petals, and the five, green-pointed sepals. As the seeds mature the tissue of the cup enlarges and softens into the flesh of the ripe apple, while the five carpels constitute the "core." Thus in the apple as in the strawberry the fleshy, edible tissue belongs to the flower-axis, and not to the proper fruit (the core). In fact we eat the cup (flower axis) and throw the fruit (core) away!

565. In the **Plum** (*Prunus*) the cup has become deeper and narrower than in the *Spiraea*, while the carpels are reduced to only one with 2 ovules.

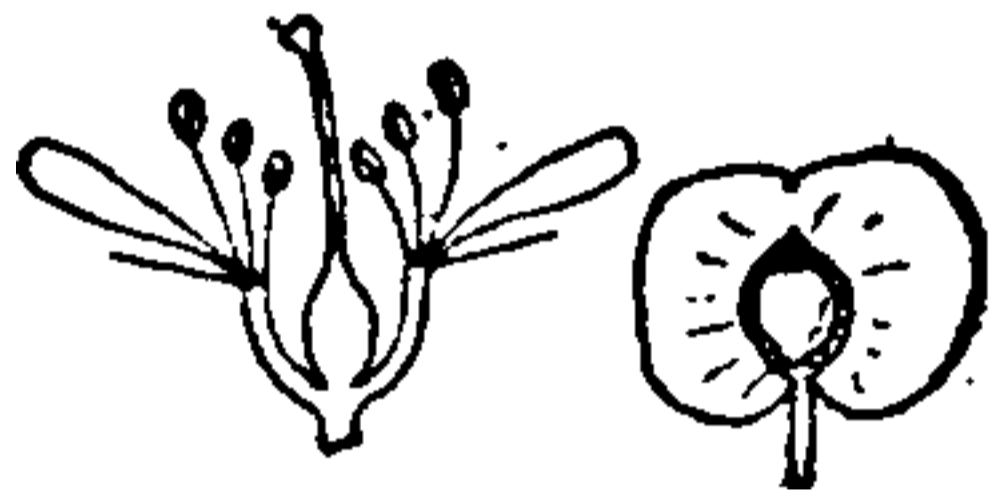

FIG. 184 — *Prunus*.

The stamens are still many, 20 or more in whorls of 5 or 10 each, on the margin of the cup, while the petals and sepals are as in *Spiraea*. The

(free) carpel in ripening softens and thickens its outer tissues into an edible flesh, while the inner tissues immediately surrounding the seed are hardened into a stone (sclerenchyma).

566. The **Pea** flower (*Pisum*) has a shallow cup, and in its center a single monocarpellary pistil, as in the Plum flower. Here, however, instead of two ovules there are several, so that the pistil becomes elongated.

The stamens on the margin of the cup have been reduced to ten, and nine of these have grown together by their filaments, leaving one free. The five white petals are unlike, so that the flower is "irregular." The

back (upper) petal is large and broad (the "banner"), the two lateral petals ("wings") are narrower and hooded, while the two lower petals are still narrower, united along their lower margins and much curved upward (forming the "keel"). The green calyx is

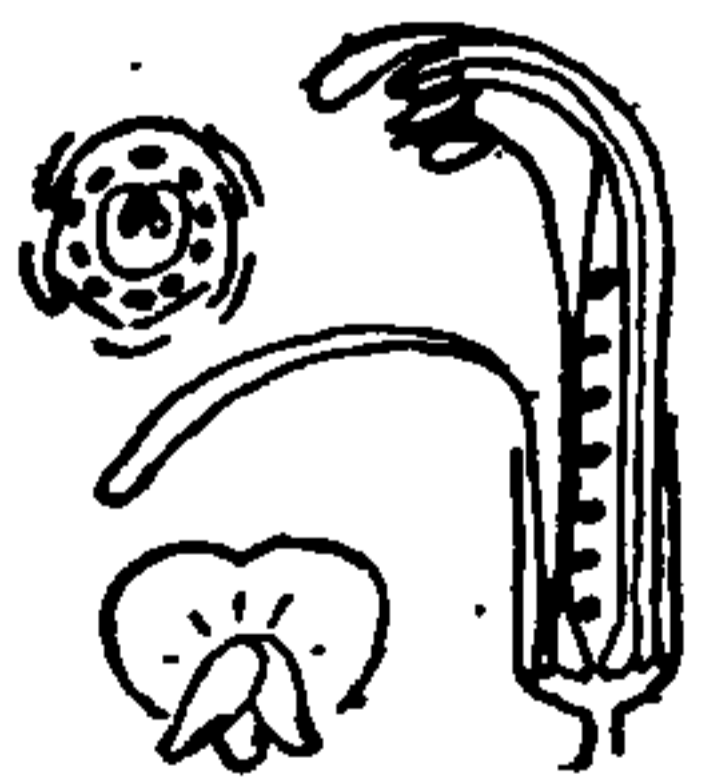

FIG. 185.
Pisum.

gamosepalous and nearly regular. The carpel, which is somewhat fleshy when young, on ripening becomes dry and fibrous. This form of fruit is known as a "legume."

567. It should be noted that the flowers of the plum and the pea are very much alike in plan, the greatest difference being the irregularity of the corolla, and the fewer, united stamens. The pea represents an immense group of plants (Bean Family) of 6,000 to 7,000 species, which appear to have been developed from plum-like ancestors by their corollas becoming irregular. They constitute an evolutionary side line in which irregularity of the corolla ("zygomorphy") has been especially developed with reference to insect agency in pollination.

568. The flower of the Garden Currant (*Ribes*) reminds one a little of that of the Apple. Its cup is deep enough to enclose the ovary of the bicarpellary pistil. The carpels are united at their margins, so that there is but one cavity with two parietal placentae. The margin of the cup bears the perianth (five sepals, five petals) and the five stamens. The ovary in ripening thickens and softens its wall, becoming a many-seeded berry, a portion of which consists of the thickened cup.



FIG. 186.
Ribes.

569. The cup of the Evening Primrose (*Oenothera*) is very deep, not only enclosing the quadricarpellary ovary, but extending as a tube much beyond it. The carpels are wholly united so that the ovary has four many-seeded cavities. The eight stamens (in two whorls) are borne on the edge of the tubular cup, as are the four large yellow petals and the narrow, greenish sepals. The ripening ovary becomes hard and dry,

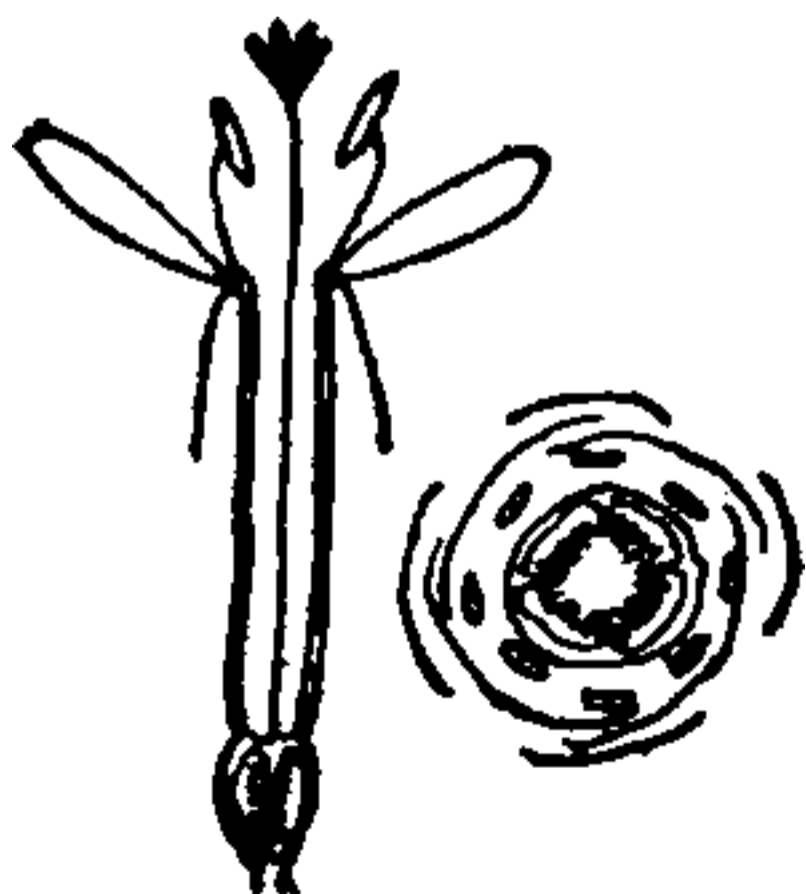

FIG. 187.
Oenothera.

eventually splitting open to permit the escape of the seeds.

570. The flower of the **Prickly Pear** (*Opuntia*, a cactus) is in plan much like the preceding, but there are more carpels (four to eight): these are united at their margins, so that there is but one, many-ovuled cavity, with four to eight parietal placentae. The cup is very fleshy, and bears on its margin and inner face the very many stamens, many petals and many sepals. Cactuses are evidently related to the Evening Primroses, but are peculiar in being very fleshy, and mostly leafless. The stems of the Prickly Pear when young bear small leaves, but these soon dry up and fall off after which the stems are leafless.

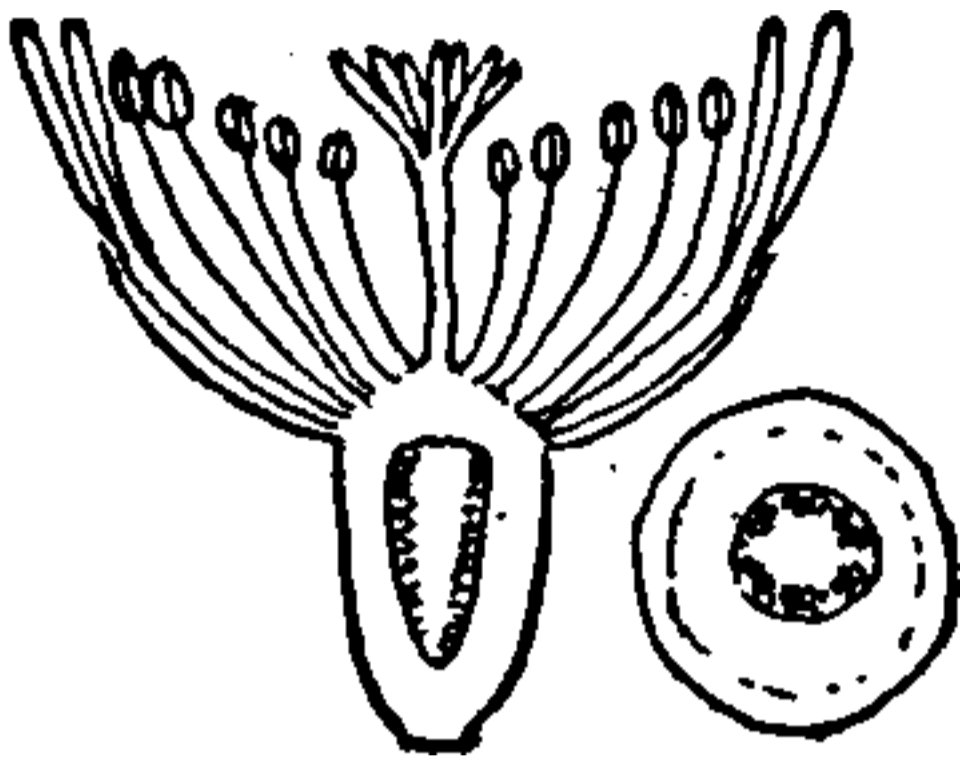

FIG. 188.—*Opuntia*.

571. The **Walnut** flowers (*Juglans*) are small and diclinous, those with stamens being in drooping, cylindrical, crowded clusters, those with pistils solitary or in pairs. Staminate flowers with a reduced perianth (calyx), and many short stamens; pistillate flowers with a bicarpellary pistil which is wholly covered with the thick cup, on the margin of which are four reduced sepals, and as many very small petals. The fruit is fleshy externally while the single seed is surrounded by a mass of stone tissue, as in the plum.



FIG. 189.—*Juglans*

572. The flowers of the **Oak** (*Quercus*) are much like those of the Walnut, but the staminate flower clusters are less dense, and the pistillate flowers are solitary in scaly involucre (i.e. a collection of several to many crowded bracts). The staminate flowers have a reduced perianth (calyx) and six to twelve long stamens, while the single



THIS PAGE IS LOCKED TO FREE MEMBERS

Purchase full membership to immediately unlock this page

DELVE INTO FANTASY, MAGIC, MYTHOLOGY & FOLKLORE

Forgotten Books'
Full Membership gives
access to 797,885 ancient
and modern, fiction and
non-fiction books.

Continue

*Fair usage policy applies

Flowering Plants the small flowers are clustered into many-flowered heads, from which fact these plants and their relatives are known as "Composites." The face or top of the head is flat, and its back is covered with many spreading, green bracts, constituting the "involucre." The face of the head bears the many small crowded flowers each in the axil of a stiff bract. Those

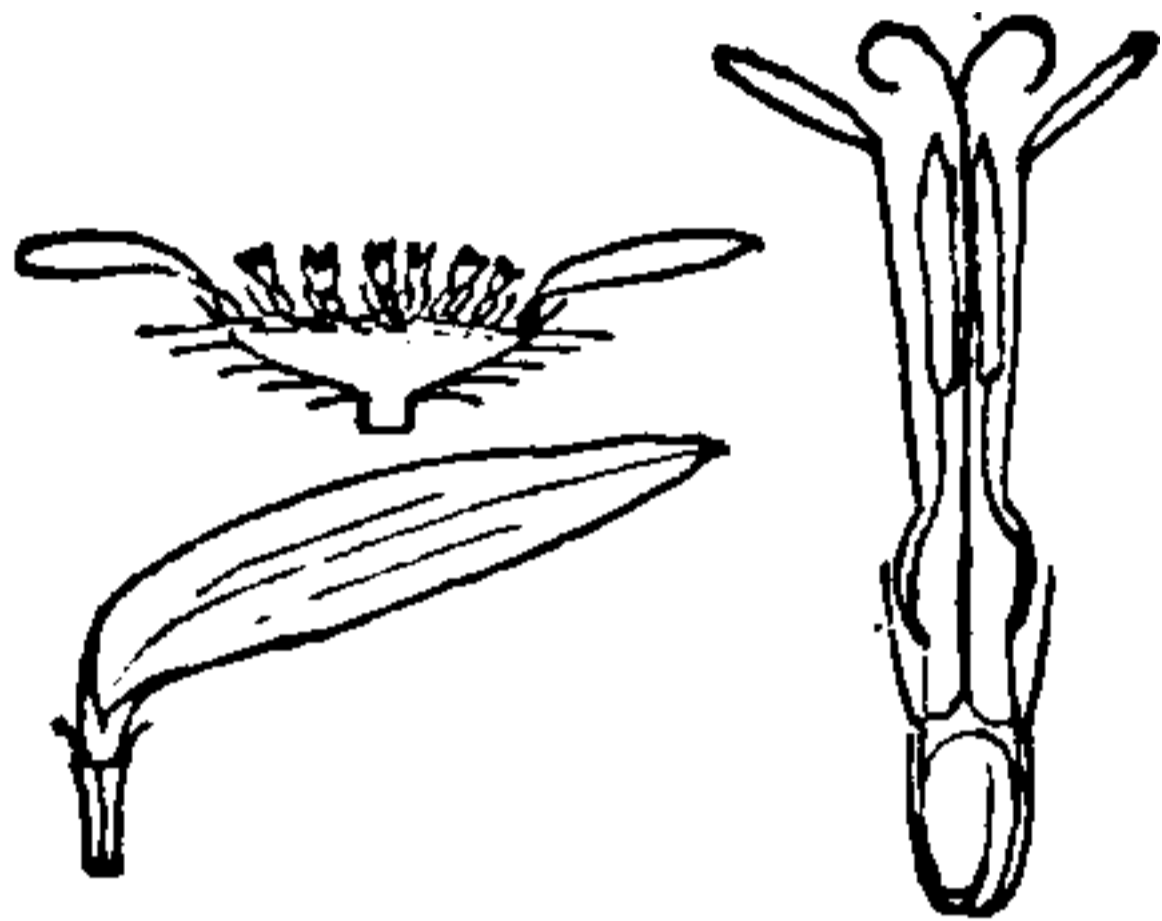

FIG. 193.—*Helianthus*.

on the margin ("ray flowers") are quite sterile, and have large flat corollas (of five petals united below into a tube, but "ligulate" above), while the remainder ("disk flowers") produce seeds and have tubular corollas. Examining one of the

latter we find that the bicarpellary pistil is wholly covered by the thin cup: the calyx ("pappus") is reduced to two or a few scales: the corolla consists of five petals united into a tube which is five-pointed at its summit: the five stamens are borne on the inside of the corolla tube, and the anthers are united by their margins into a tube which surrounds the style. The pistil has a long style which divides above into two recurved style branches, each stigmatic on its upper surface. There is but one erect ovule at the base of the single cavity of the ovary. On ripening the cup and ovary wall become tough and leathery, and closely surround the relatively large seed, and this structure is known as an "achene."

576. The **Dandelion** flower head (*Taraxacum*, or *Leontodon*) is in plan much like that of the Sunflower, but here the flowers all have flat (ligulate) corollas, and all produce seeds. Each flower consists of a bicarpellary ovary which is wholly covered by the thin cup, on whose upper margin is the whorl of many fine bristles (the calyx, or pappus),

and the five-petaled corolla, tubular below, but open and flat above. The five stamens are borne on the inside of the tubular part of the corolla, and their anthers are united around the style, as in the Sunflower. The ovule also is quite like that in the Sunflower. On ripening the upper part of the cup becomes prolonged into a slender beak far beyond the ovary carrying the spreading calyx whorl upon its summit, and forming a veritable parachute which readily carries away the achene and its seed in even the lightest of breezes.

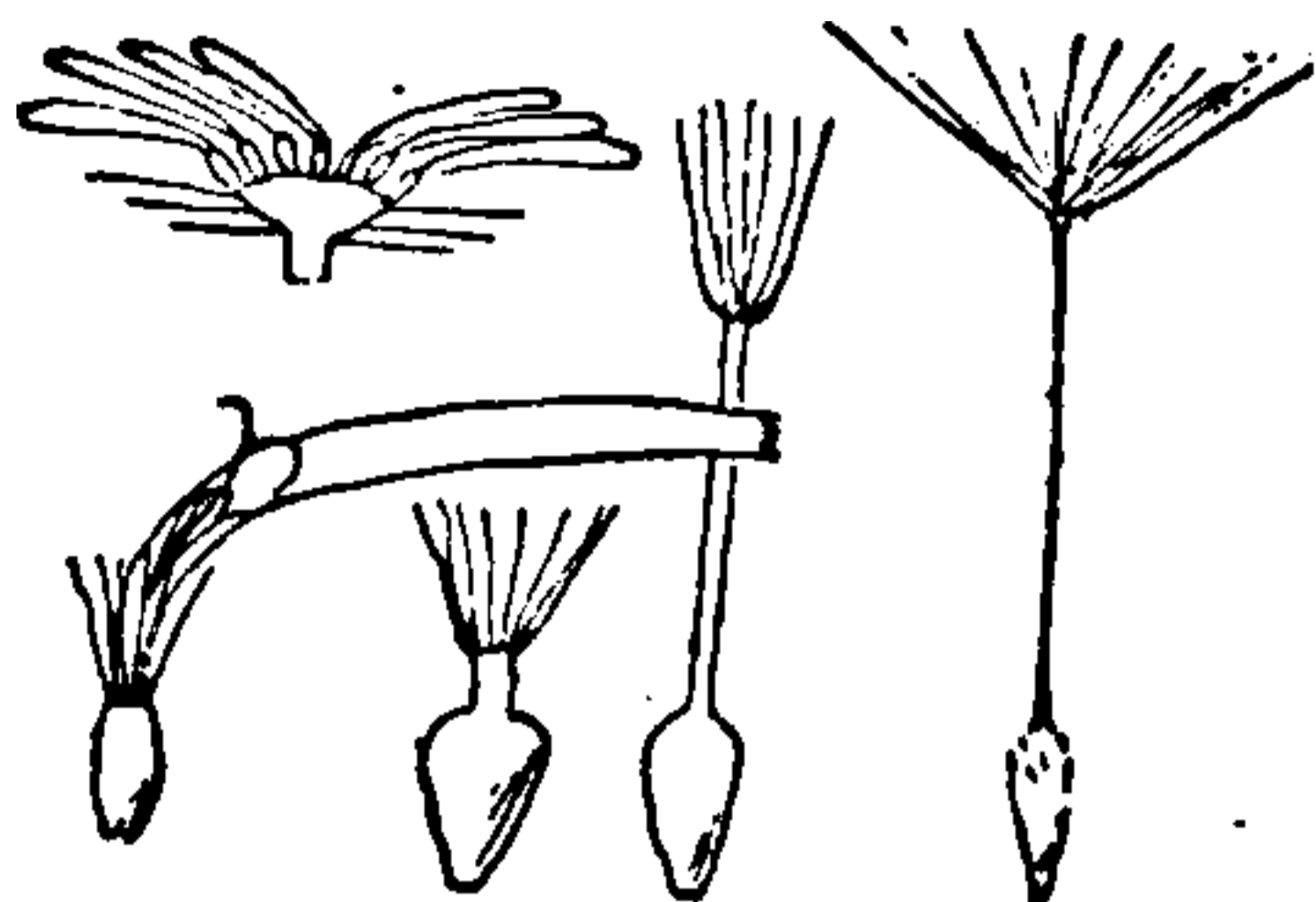

FIG. 194.—Dandelion.

577. Here it may be remarked that the Dandelion shows the highest development of flower structure found in the Anthophyta, and so it may be considered as the highest plant in the Vegetable Kingdom.

Laboratory Studies. (a) With longitudinal sections of the flowers of *Spiraea* make out especially the thickened cup (torus), the smaller number of several-seeded carpels (five), and the many stamens.

(b) Examine externally and in longitudinal section flowers and "apples" of any rose (*Rosa*). Note the great number of one-seeded carpels (resembling those of Strawberry), and stamens, and the deeply hollowed out, fleshy, receptacular cup, comparing with *Spiraea*.

(c) Making comparisons with the Rose examine in a similar way the flowers and fruit of the Apple (*Malus*), or Pear (*Pirus*), Quince (*Cydonia*) or Hawthorn (*Crataegus*), noting especially the great thickening of the torus and its adherence to the five united carpels.

(d) Make vertical sections of Plum flowers (*Prunus*) so as to show the single free pistil (of one carpel) at the bottom of the cup, and the many stamens on its margin. Make cross-sections of growing plums (fruits) showing stony endocarp, and fleshy

exocarp. Cherry, Peach or Almond flowers and fruits may be substituted for the Plum.

(*e*) Dissect a flower of the Garden Pea (*Pisum*) so as to show the zygomorphy of the corolla, the ten curved stamens, the single, elongated and several-ovuled pistil. Study developed pods (legumes) and young seeds. Compare the zygomorphic, shallow-cupped Pea flower with the related actinomorphic Plum flower. The Sweet Pea (*Lathyrus*), Bean (*Phaseolus*), and Locust (*Robinia*) flowers are similar to those of the Pea.

(*f*) Study the flowers and fruits of the Currant or Gooseberry (*Ribes*), observing their general resemblance to the Apple, but noting the bicarpellary pistil with parietal placentae and the reduced number of stamens.

(*g*) Compare the flower of *Oenothera* with that of *Spiraea* noting the extreme elongation of the receptacular cup, which adheres to the united, many-seeded carpels; and the reduction of the stamens to two whorls.

(*h*) Study macroscopically the mature sporophyte of a Prickly Pear (*Opuntia*), noting the small, narrow, fleshy, short-lived leaves on the young shoots. In longitudinal and cross-sections of the flowers make out the fleshy cup surrounding the compound ovary, and the many spirally arranged stamens, petals and sepals. Other genera of cactuses show a similar flower structure, and may be substituted for *Opuntia*, but the plants are mostly wholly leafless.

(*i*) Examine macroscopically a staminate flower cluster (catkin) of the Walnut (*Juglans*) or Hickory (*Hicoria*) noting the crowded, small, many-stamened, apetalous flowers. Make cross and longitudinal sections of the pistillate flower showing the inferior ovary, surmounted by two large stigmas. Make comparative studies of the fruits and nuts.

(*j*) Examine the staminate flower clusters of the Oak (*Quercus*) or Chestnut (*Castanea*), comparing the several staminate flowers with those of the preceding (*i*). As the leaves are unfolding, or soon after, find near the tips of the twigs the clusters of two or three pistillate flowers. Dissect these out from their involucre, and note the calyx borne on the edge of the thin receptacular cup which adheres to the tricarpellary ovary. Examine ripe acorns which are found single seated in the cup-like involucre, or chestnuts which occur several together entirely enclosed in the prickly involucre.



THIS PAGE IS LOCKED TO FREE MEMBERS
Purchase full membership to immediately unlock this page



Never be without a book!

Forgotten Books Full Membership gives universal access to 797,885 books from our apps and website, across all your devices: tablet, phone, e-reader, laptop and desktop computer

A library in your pocket for \$8.99/month

Continue

*Fair usage policy applies

the Mints: while still another (the Cup Flowers) begins with the Strawberries and culminates in the Sunflowers and Dandelions. It will be noted furthermore that the Axis Flowers and Cup Flowers agree in regard to their cotyledons, arrangement of leaves, vascular bundles of stems and leaves, and perianth whorls, causing us to consider them as two subdivisions of a common class,—Dicotyledons,—coordinate with the Monocotyledons.

579. Taking a longer look backward it may be seen that in the Anthophyta we have the culmination of the evolutionary tendencies manifested in the main line of plant progress over which we have travelled:—from Myxophyceae to Chlorophyceae, thence to the lower Bryophyta, and from these to the Old-fashioned Ferns (Pteridophyta) and from these again to the Seed Ferns and Flowering Plant Ancestors (in Cycadophyta), from which the step is relatively short to the simpler Flowering Plants. It follows that but five of the preceding phyla have contributed to the development of the Flowering Plants, and that the eight remaining phyla are side branches whose developmental accretions added nothing that continued to the Flowering Plants. These five contributing phyla contain somewhat less than one-fourth of the non-flowering plants, and yet it may be doubted whether even more than one-fifth of these again contributed in any way to the structure of the Flowering Plants. So we may say that of the approximately 100,000 plants in the thirteen phyla preceding Anthophyta, probably no more than 5,000 represent structures in any sense ancestral.

580. It will be instructive to enumerate the greater steps in this progressive development from the Myxophyceae to Anthophyta, as follows:

MYXOPHYCEAE, contributed first of all the *cell unit*, to which they added a definite *nucleus*, and definite *plastids*.

CHLOROPHYCEAE, carried the plant body from the *single cell* to the *rooted, branched filament*,
 —added *ciliated gametes*,
 —carried generation from *isogamy* to *heterogamy*,
 —carried the result of fertilization from the simple *zygote* to the *simple fruit*.

BRYOPHYTA, developed the plant body as a *cell mass*,
 —developed the *sporophyte* from the simple fruit, and so brought in an obvious *alternation of generations*, and with it *terrestrial life*, with which came the beginning of *supporting tissues* (*woody strands*), and simultaneously the beginning of *conducting tissues* (*vascular strands*).

PTERIDOPHYTA, reduced the gametophyte to a *smaller and short-lived* structure,
 —developed an independent sporophyte by the production of *roots and leaves*;
 —differentiated isospores into *heterospores*; (microspores and megaspores);
 —perfected the supporting tissues (*woody strands*);
 —perfected the conducting tissues (*vascular bundles*).

CYCADOPHYTA, developed special sporophylls for megaspores (*megasporophylls*),
 —retained the *megaspore in the megasporangium*,
 —which became covered by an *indusium* (integument),
 —reduced the archegonial gametophyte to a *dependent* structure retained by the megasporangium,
 —which led to the development of the *seed*,
 —developed special sporophylls for microspores (*microsporophylls*),
 —developed *tubular antherids*,
 —reduced the sperms to *two*,
 —aggregated the sporophylls into a *cone* (*strobilus*);
 —developed the beginnings of the *perianth*,
 —produced an erect, *long-lived stem*,
 —developed *fibro-vascular bundles*, and modes of *thickening* the stem.

ANTHOPHYTA, developed microsporophylls into *stamens*,
 —reduced the sperms to *non-ciliated* cells,
 —developed megasporophylls into *pistils*,
 —developed a proper *perianth*,
 —perfected *fibrovascular bundles*,
 arranging them *in a cylinder*,
 —perfected the *thickening of the stem*,
 by *fibrovascular* and *interfascicular cambium*.

LITERATURE OF ANTHOPHYTA

- J. M. COULTER and C. J. CHAMBERLAIN, *Morphology of Angiosperms*, New York, 1903.
- N. L. BRITTON and ADDISON BROWN, *Illustrated Flora of the Northern States and Canada*, Second Edition, New York, 1913.
- N. L. BRITTON, *Manual of the Flora of the Northern States and Canada*, Second Edition, New York, 1905.
- B. L. ROBINSON and M. L. FERNALD, *Gray's New Manual of Botany*, New York, 1908.
- J. K. SMALL, *Flora of the Southeastern United States*, Second Edition, New York, 1913.
- J. M. COULTER and AVEN NELSON, *New Manual of Botany of the Central Rocky Mountains*, New York, 1909.
- F. E. and E. S. CLEMENTS, *Rocky Mountain Flowers*, New York, 1914.
- T. C. FRYE and G. B. RIGG, *Northwest Flora*, Seattle, 1912.
- L. R. ABRAMS, *Flora of Los Angeles and Vicinity*, Stanford University, 1911.



THIS PAGE IS LOCKED TO FREE MEMBERS

Purchase full membership to immediately unlock this page

DELVE INTO FANTASY, MAGIC, MYTHOLOGY & FOLKLORE

Forgotten Books'
Full Membership gives
access to 797,885 ancient
and modern, fiction and
non-fiction books.

Continue

*Fair usage policy applies

Onion, and Hyacinth, the food substances are stored in the thickened leaf bases. Turnips, radishes, dahlias, etc., store their food substances in their roots which are accordingly much thickened. Other plants develop the ends of their rootstocks into storage structures, as the tubers of the potato and Jerusalem Artichoke; while again some thick leaves, as those of the Century Plant (Agave), and many other Monocotyledons, are storage organs.

584. Habitat. Most flowering plants grow with their roots in moist (not wet) soil, with their leaves in air of moderate humidity. Stated otherwise we may say that under these conditions the great majority of flowering plants developed the forms which they have. So when we say that such plants are "mesophytes" we are merely stating the fact that the majority of plants live under these quite similar conditions. And these have the usual leaves and stems. A much smaller number have been able to live in drier soil and drier air, their leaf surfaces being smaller or wanting, their epidermis thicker, their tissues harder, and these we have denominated "xerophytes," literally, dry plants. On the other hand some plants have been able to live partly or wholly in the water. Their stems and leaves are weak and soft and their submerged leaves reduced (dissected). Such plants we have called "hydrophytes" (i.e. water plants). Other adaptations still less marked have been noticed, as the "halophytes" of salt waters or soils, the "ruderal plants" of waste places, "shade plants," "sun plants," etc.

585. Here may be noted the modifications of the plant body following the acquisition of a parasitic habit. These are well illustrated in the common Dodder (*Cuscuta*, a climbing vine related to the Morning Glories)

which has lost its leaves, its green color, and its firm stem structure. The Broom-rapes (*Orobanchaceae*) likewise have bract-like, chlorophyll-less leaves. And so the saprophytic Indian Pipes (*Monotropaceae*) show a similar reduction. Somewhat allied to these modifications are those in the case of the so-called Insectivorous plants where the leaves are modified into pitchers, or other structures for the capture or digestion of insects.

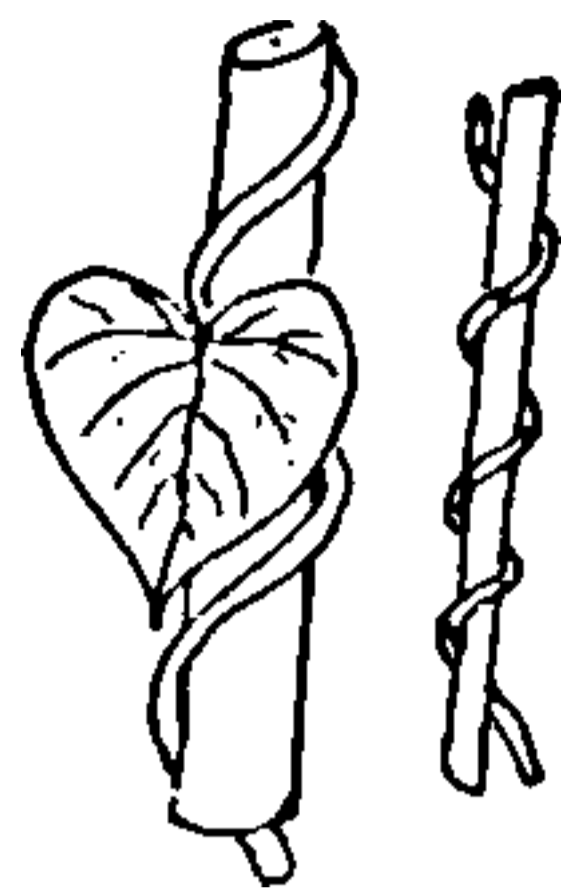

FIG 198
Morning glory
and dodder

586. In their evolution from the primitive type of flower to the more derived structures the Flowering Plants have produced a multitude of forms of flowers many of which show themselves extremely well-fitted for certain very definite conditions. It is in connection with the methods of pollination that the greatest variation is shown. It seems certain that the primitive flowers were dependent, as are the vast majority of flower types now, upon the aid of insects in pollination. However, very numerous groups of Flowering Plants have given up this so-called "entomophilous" habit, and are polli-

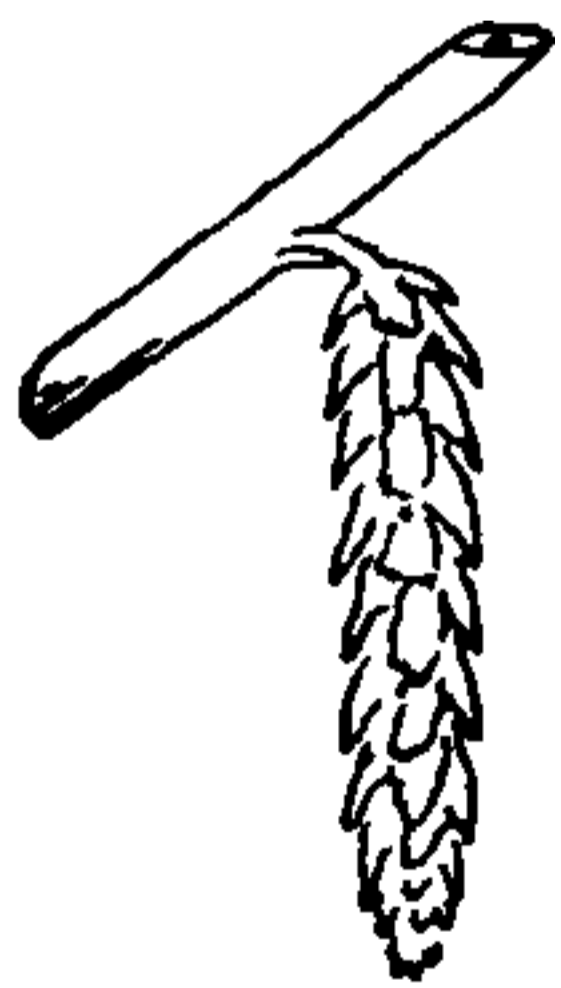

FIG. 199.
Catkin of
Carpinus.

nated by the wind ("anemophilous"). Such flowers are usually marked by certain characters in common, viz. the abundance and lightness of the pollen, the occurrence of the staminate flowers in hanging clusters, "catkins" (easily swung by the wind, as in the Walnut, Oak, etc.); or with the branches or inflorescence slender and swinging easily in the wind (as in various grasses); the styles

and stigmas are usually very large, thus exposing more surface on which the chance pollen grains may be caught; usually too the pistils have but one, or very few ovules, for each ovule requires a pollen grain for its fertilization

and the chances are fewer for a multiple pollination by wind-blown pollen. Wind-pollinated flowers are usually small and dull in color.

587. On the contrary the insect (and bird) pollinated flowers are usually bright colored (and it has been found that many insects are attracted long distances by bright colors). They are usually large enough to be easily visible, or if small are bunched in large, conspicuous masses (as in Elder). If not showy themselves they are often bordered by showy leaves (as in Snow-on-the-Mountain *Euphorbia marginata*), or some of the flowers are converted into showy structures at the sacrifice of their sexual function (e.g. marginal flowers of some Dogwoods). In addition to these it is usual for entomophilous flowers to emit perfumes of various kinds, some of which are perceived by insects at great distances. Some of these are very unpleasant to man, but are attractive to certain insects, e.g. *Stapelia*, whose carrion-like odor is attractive to carrion insects.

588. Within the flowers are developed the secretory glands which secrete a sugary liquid. Attracted by color and odor the insects fly to the flowers and seek out this nectar which they imbibe. In so doing they come in contact with the stamens, and become powdered with pollen, and later touch the pistil to which the pollen is transferred. In flowers with many stamens and pistils the nectaries are usually several in all the radii of the flower, and the insect in visiting will manage to become thoroughly covered with pollen and to put it on the summit of the stigma. In many

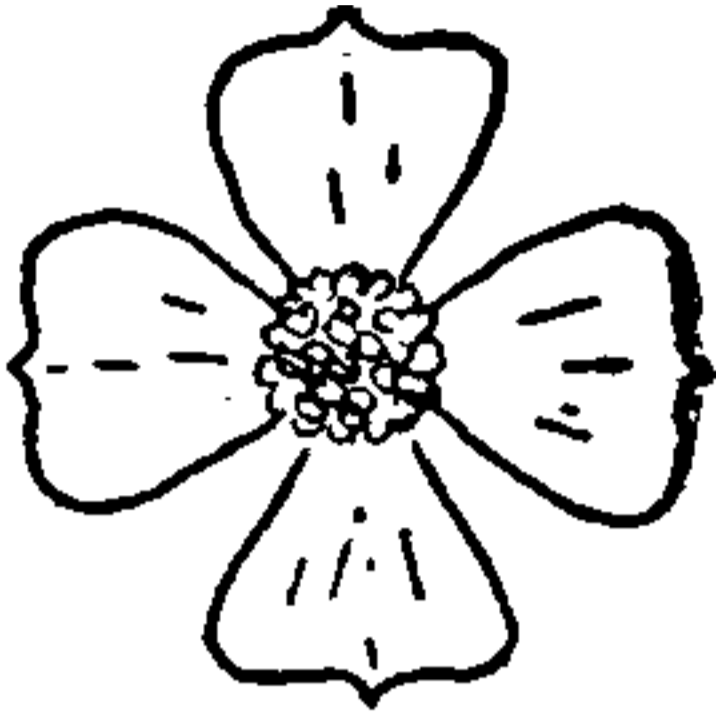

FIG. 200 — Dogwood (*Cornus*).



FIG. 201 — Regular (actinomorphic) and irregular (zygomorphic) flowers.



THIS PAGE IS LOCKED TO FREE MEMBERS
Purchase full membership to immediately unlock this page



Never be without a book!

Forgotten Books Full Membership gives universal access to 797,885 books from our apps and website, across all your devices: tablet, phone, e-reader, laptop and desktop computer

A library in your pocket for \$8.99/month

Continue

*Fair usage policy applies

contact with the pollen-bearing portion of the insect's body. It has been shown that even artificial pollination of flowers of these species with pollen from the same type of flower is unfavorable to seed production, this occurring best when the pollen comes from the other type.

590. A few plants (e.g. the common Dandelion, and some of the Hawkweeds) whose structures would indicate entomophily, and whose near relatives are so pollinated, seem to have dropped the habit of requiring pollination, and the eggs develop without fertilization. Thus we find a loss of sexuality in these plants (apogamy, parthenogenesis).

591. In their methods of seed distribution also, the Flowering Plants show great variation. Some seeds are let fall directly from the parent plant, and are of such structure that they are not suited to any special means of distribution. The result is a crowding of the young seedlings, and competition between them and with the parent plant. Such plants do not extend their range rapidly. On the other hand a great proportion of the Flowering

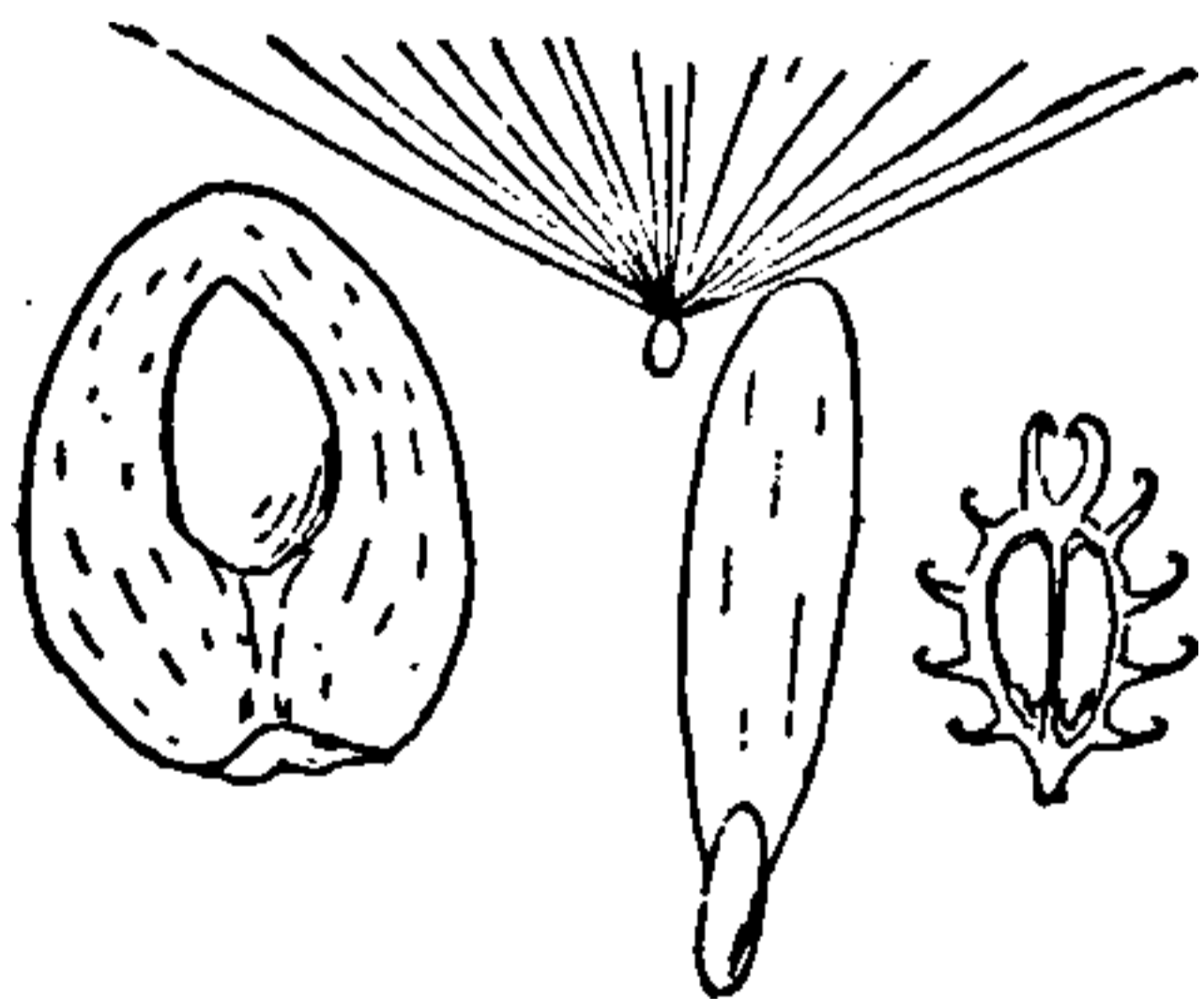

FIG. 204.—Coconut, thistle,
ash, cocklebur.

Plants have structures, either of the parent plant or of the seed, that fit the seeds for special modes of distribution. Depending upon the habitat, and means of seed distribution the spread of such plants may be more or less rapid.

592. The chief agents in seed distribution are (1) water, (2) wind, (3) animals (including man), and (4) mechanical expulsion.

Adapted to distribution by water are seeds (or fruits) with an abundance of corky or woody tissue which buoys up the seed, and, in the case of ocean-borne forms (e.g. coconut), protects the seed from mechanical

injury by the pounding of the surf. The abundant springing up of many kinds of weeds (great ragweed, etc.), on flooded lands after the water has subsided is due to water-borne seeds. Many of the seeds so transported are the small rounded seeds that are washed along in the mud (not floating). Structures that enable the wind to transport seeds are almost innumerable. Chief among them are the long hairs on seeds and fruits (thistle, milkweed, cottonwood); flattened extensions into wings, which may be more or less spirally warped (elm, maple, ash, catalpa); the inflorescence (tickle grass, sycamore), or the whole plant (Russian thistle, and other "tumbleweeds"), both rolled over the ground in the wind, dropping the seeds as they go.

593. Distribution by animals is accomplished in many ways. Some seeds and fruits are provided with hooks or prickles which become caught in the hairs of the passing

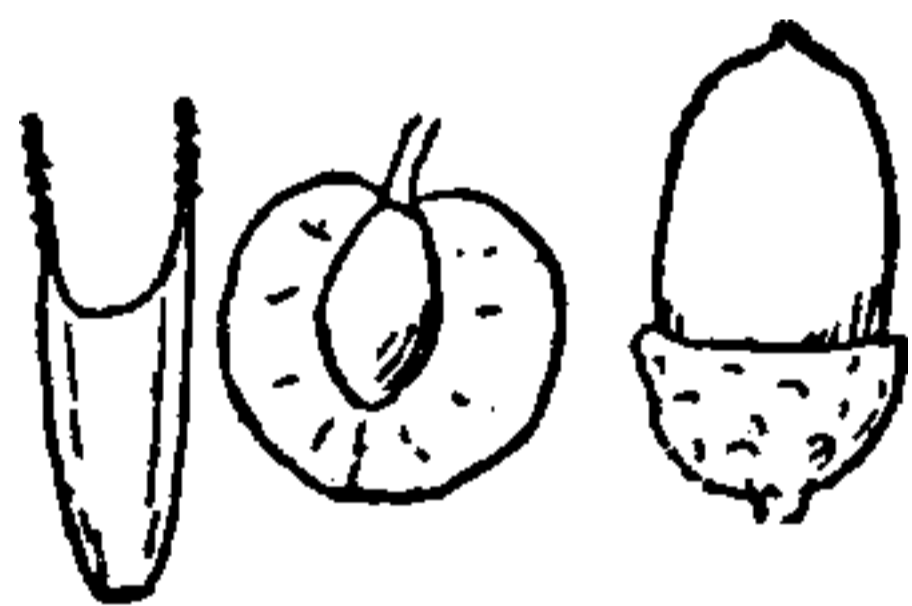

FIG. 205.—Spanish needles, cherry, acorn.



FIG. 206.—Touch-me-not.

animal and so provide for the carrying of the seed (e.g. cocklebur, sand-bur, stickseed, Spanish needles, bed-straw, burdock, etc.). Other seeds are edible and so are sought by various animals which eat many but drop some in transporting them, or bury them for future consumption, thus planting them (e.g. acorns, achenes of sunflowers, nuts, etc.). Probably the development of fleshy fruits, however, is the one that most perfectly provides for seed distribution. Animals of all kinds gather and eat the fruits, and in doing so drop the sclerenchyma-enclosed seeds (plums, cherries, etc.), or eat the fruits

with the seeds, the latter passing through the body unharmed (strawberries, grapes, and most berries). Many small, rounded seeds dropping to the earth are widely distributed by animals to whose feet the earth containing them clings, thus being carried long distances. Such are the majority of the common weeds of the roadsides, barnyards, and waste places (pigweeds, lamb's quarters, purslane, knot-grass, etc.). Of special interest, but relatively infrequent, are the plants that have fruits that dehisce explosively so that their seeds are flung comparatively long distances, thus placing them where they do not compete with their parents (Oxalis, touch-me-not, various vetches, wild geranium, etc.).

REFERENCE BOOKS

- W. F. GANONG, *The Living Plant*, New York, 1913.
- F. E. CLEMENTS, *Plant Physiology and Ecology*, New York, 1907.
- H. C. COWLES, *Ecology* (in Textbook of Botany by Coulter, Barnes and Cowles) Chicago, 1911.
- HERMANN MULLER, *The Fertilization of Flowers*, Engl. Ed., London, 1883.
- PAUL KNUTH, *Handbook of Flower Pollination*, Engl. Ed. Oxford, 1906-9.
- ENG. WARMING, *Oecology of Plants*, Engl. Ed., Oxford, 1909.



THIS PAGE IS LOCKED TO FREE MEMBERS

Purchase full membership to immediately unlock this page

DELVE INTO FANTASY, MAGIC, MYTHOLOGY & FOLKLORE

Forgotten Books'
Full Membership gives
access to 797,885 ancient
and modern, fiction and
non-fiction books.

Continue

*Fair usage policy applies

KEY TO THE PHYLA OF PLANTS

In this key only the general or typical characters are indicated, and it must be remembered that many variations ("exceptions") occur in every phylum.

A. Cells typically with poorly developed nuclei and chromatophores; reproducing by fission and spores; mostly blue-green, brown-green or fuliginous (or colorless), never chlorophyll green.

I. Unicellular to filamentous plants.

Phylum 1. MYXOPHYCEAE.

B. Cells typically with well-developed nuclei and chromatophores (chloroplasts); reproducing by fission and spores, and mostly by gametes also; chlorophyll-green, sometimes hidden by other coloring matter (or colorless).

I. Plants usually of but one obvious generation, typically aquatic.

a. The fertilized egg developing into a zygote only.

1. Unicellular, to filamentous, many-celled plants (rarely a plate of cells); isogamic to heterogamic, one or both gametes ciliated.

Phylum 2. CHLOROPHYCEAE.

2. Filamentous many-celled plants, mostly breaking up early into single cells; isogamic, gametes not ciliated. Phylum 3. ZYGOPHYCEAE.

3. Tubular filamentous (or saccate) coenocytic plants, usually attached basally by rhizoids; isogamic to heterogamic.

Phylum 4. SIPHONOPHYCEAE.

4. Cellular filamentous (rarely unicellular) to massive plants, attached basally by rhizoids (or roots); isogamic to heterogamic; the green color hidden by a brownish pigment.

Phylum 5. PHAEOPHYCEAE.

b. The fertilized egg developing into a spore-fruit.

1. Cellular filamentous to massive holophytic plants, attached basally by rhizoids (or roots); heterogamic; the green color mostly hidden by a red or purple pigment.

Phylum 6. RHODOPHYCEAE.

2. Cellular filamentous hysterozytic plants, often much degenerated, without chlorophyll; heterogamic.

Phylum 7. CARPOMYCETAE.

II. Plants of two obvious, alternating generations, typically terrestrial.

- a. Gametophyte generation larger, and longer-lived than the dependent sporophyte generation.

1. Gametophytes from prostrate and thalloid to erect leafy shoots; sporophytes globose to cylindrical or stalked, neither expanded nor rooted.

Phylum 8. BRYOPHYTA.

- b. Gametophyte generation smaller and shorter-lived than the independent sporophyte generation.

1. Both generations mostly holophytic, independent of one another.

- (a) Gametophytes typically flat and thalloid, normally attached by rhizoids, mostly monoecious; sporophytes consisting of large-leaved, solid stems, which are rooted below.

Phylum 9. PTERIDOPHYTA.

- (b) Gametophytes typically flat and thalloid, normally attached by rhizoids, mostly monoecious; sporophytes consisting of mostly solid, cylindrical, jointed and fluted stems, bearing small, whorled leaves at the nodes, and rooted below.

Phylum 10. CALAMOPHYTA.

- (c) Gametophytes typically tubular or globose, with few rhizoids or none, often dioecious; sporophytes consisting of solid, cylindrical, continuous (not jointed) and not fluted stems, bearing small spirally arranged (or opposite) leaves, and rooted below.

Phylum 11. LEPIDOPHYTA.

2. Gametophytes hysterozytic, dependent upon and nourished by the sporophyte.

(a) Sporophylls open, ovules and seeds naked (gymnospermous).

(1) Gametophytes dioecious; sperms ciliated and motile; sporophytes producing microspores and megaspores in spiral or whorled sporophylls, or these aggregated into cones.

Phylum 12. CYCADOPHYTA.

(2) Gametophytes dioecious; sperms not ciliated, not motile; sporophytes with sporophylls in cones.

Phylum 13. STROBILOPHYTA.

(b) Sporophylls closed, ovules and seeds covered (angiospermous).

(1) Gametophytes dioecious; sperms not ciliated, not motile; sporophytes with sporophylls in flowers.

Phylum 14. ANTHOPHYTA.

In the following systematic enumeration many of the families are merely named in their sequence, without any characterization or examples. Moreover the characterizations of all groups are necessarily very brief and general. The examples cited are of the more common genera, or those of particular interest to the student.

Phylum I. **MYXOPHYCEAE.** The Slime Algae

Usually blue-green, poorly developed cells, or filaments

Class 1. **ARCHIPLASTIDEAE** (Cyanophyceae). "Blue Greens." Without nuclear membrane. (Sp. about 2,000.)

Order COCCOGONALES. Green or greenish; unicellular.

Family 1. Chroococcaceae. Cells rounded.—Chroococcus, Gloeocapsa, Merismopedia.

Family 2. Chamaesiphonaceae. Cells elongated.—Chamaesiphon.

Order HORMOGONALES. Mostly green or greenish; filamentous.

Family 3. Oscillatoriaceae. No heterocysts.—Oscillatoria, Lyngbya.



THIS PAGE IS LOCKED TO FREE MEMBERS
Purchase full membership to immediately unlock this page



Never be without a book!

Forgotten Books Full Membership gives universal access to 797,885 books from our apps and website, across all your devices: tablet, phone, e-reader, laptop and desktop computer

A library in your pocket for \$8.99/month

Continue

*Fair usage policy applies

Class 2. HOLOPLASTIDEAE. With nuclear membrane.
(Sp. about 20.)

Order GLAUCOCYSTALES. Dividing in one plane.

Family 16. Glaucocystaceae.—Glaucocystis.

Phylum II. CHLOROPHYCEAE. The Simple Algae

Normally chlorophyll-green, with well-developed single cells,
or filaments. (Here restricted to two
classes of green algae).

Class 3. PROTOCOCCOIDEAE. Green Slimes. Unicellular.
(Sp. about 450.)

Order PALMELLALES. Cells not in colonies.

Family 1. Protococcaceae. No zoospores.—Protococcus, Trochiscia, Crucigenia.

Family 2. Chlorococcaceae. With zoospores.—Chlorococcum, Tetraspora. Botryococcus.

Family 3. Synchytriaceae. Colorless parasites.—Olpidium, Synchytrium.

Order COENOBIALES. Cells in colonies.

Family 4. Hydrodictyaceae. Vegetative cells not ciliated.—Scenedesmus, Hydrodictyon.

Family 5. Volvocaceae. Vegetative cells ciliated.—Gonium, Pandorina, Volvox. (Animals!)

Class 4. CONFERVOIDEAE. Confervas. Filamentous, or
a plane. (Sp. about 640.)

Order MICROSPORALES. Unbranched.

Family 6. Microsporaceae.—Microspora.

Order SCHIZOGONIALES. Unbranched.

Family 7. Prasiolaceae.—Prasiola.

Order ULVALES. Plant a plane or tube.

Family 8. Ulvaceae.—Ulva, Enteromorpha.

Order CHAETOPHORALES. Usually branched. Zoospores
and ciliated gametes.

Family 9. Ulotrichaceae. Unbranched.—Ulothrix.

Family 10. Chaetophoraceae. Branches attenuated
into hairs.—Draparnaldia, Chaetophora.

Family 11. Microthamniaceae. Scarcely attenuated,
no hairs.—Microthamnion.

Family 12. Trentepohliaceae. Scarcely attenuated, no hairs.—Trentepohlia.

Family 13. Herposteiraceae. Scarcely attenuated, with hairs.—Herposteiron.

Family 14. Cylindrocapsaceae. Unbranched, heterogamic.—Cylindrocapsa.

Family 15. Oedogoniaceae. Unbranched or branched, heterogamic.—Oedogonium.

Order COLEOCHAETALES. Branched, fusing into discs.

Family 16. Coleochaetaceae. Minute disk-like plants.—Coleochaete.

Phylum III. **ZYGOPHYCEAE.** The Conjugate Algae
Chlorophyll-green sluggish filaments, often fragmenting into single cells

Class 5. **CONJUGATAE.** Typically filamentous, green plants, with cellulose walls. (Sp. about 1,300.)

Order ZYGNEMATALES. Pond Scums. Filamentous.

Family 1. Mesocarpaceae. Chloroplast single, long, axial.—Mougeotia, Gonatonema.

Family 2. Zygnemataceae. Chloroplasts two, short, axial.—Zygnema, Zygonium.

Family 3. Spirogyraceae. Chloroplasts 1 to 9, parietal, spiral.—Spirogyra.

Order DESMIDIALES. Desmids. Filaments usually early fragmenting into single cells.

Family 4. Desmidiaceae. Unbranched filaments.—Genicularia, Hyalotheca, Desmidium.

Family 5. Closteriaceae. Cells solitary, elongated.—Closterium, Penium.

Family 6. Cosmariaceae. Cells solitary, broad, flattened.—Cosmarium, Micrasterias.

Class 6. **BACILLARIOIDEAE.** The Diatoms. Brownish-green plants, with silicified walls. (Sp. about 5,700.)

Order EUPODISCALES. Round Diatoms. Filaments commonly cylindrical, usually fragmented into single cells.

Family 7. Coscinodiscaceae. Cells short, ends not ribbed.—Coscinodiscus.

Family 8. Actinodiscaceae. Cells short, ends ribbed.—Actinodiscus, Arachnoidiscus.

Family 9. Eupodiscaceae. Cells short, ends with “eyes.”—Eupodiscus, Actinocyclus.

Family 10. Soleniaceae; 11, Chaetocerotaceae; 12, Biddulphiaceae; 13, Euodiaceae; 14, Anauliaceae; 15, Rutilariaceae.

Order NAVICULALES. Flat Diatoms. Filaments flattened, usually fragmented into single cells.

Family 16. Tabellariaceae. Mostly filaments, cells short, rectangular in side view.—Grammatophora, Rhabdonema.

Family 17. Meridionaceae; 18, Fragilariaceae.

Family 19. Naviculaceae. Cells single, end with central slit.—Navicula, Amphipleura.

Family 20. Bacillariaceae; 21, Surirellaceae.

Phylum IV. SIPHONOPHYCEAE. The Tube Algae

Normally chlorophyll-green filaments composed of one or more coenocytes

Class 7. VAUCHERIOIDEAE. Lower Tube Algae. Filaments septate or tubular. (Sp. about 400.)

Order CLADOPHORALES. The Cladophoras. Septate, the segments coenocytic.

Family 1. Cladophoraceae. Unbranched or branched, isogamic.—Cladophora, Pithophora.

Family 2. Sphaeropleaceae. Unbranched, heterogamic. Sphaeroplea.

Order SIPHONALES. Green Felts. Tubular, irregularly branched, chlorophyllose.

Family 3. Phyllosiphonaceae. Endophytic.—Phyllosiphon.

Family 4. Codiaceae. Filaments compacted into a large plant-body.—Codium, Penicillus.

Family 5. Vaucheriaceae. Filaments single, free.—Vaucheria.



THIS PAGE IS LOCKED TO FREE MEMBERS

Purchase full membership to immediately unlock this page

DELVE INTO FANTASY, MAGIC, MYTHOLOGY & FOLKLORE

Forgotten Books'
Full Membership gives
access to 797,885 ancient
and modern, fiction and
non-fiction books.

Continue

*Fair usage policy applies

Order ENTOMOPHTHORALES. Non-aquatic; mostly parasitic in insects; without zoospores.

Family 17. Entomophthoraceae. Fly Fungi.—Entomophthora.

Class 9. BRYOPSIDOIDEAE. Higher Tube Algae. Globular to stipitate or dendroid, septate or continuous. (Sp. about 460.)

Order VALONIALES. Globular coenocytes to compound septate plants. Isogamic.

Family 18. Botrydiaceae. Little Bladder Algae. Minute, globular, terrestrial green plants.—Botrydium, Protosiphon.

Family 19. Chytridiaceae. Minute, globular, endophytic, colorless plants.—Chytridium.

Family 20. Valoniaceae. Large Bladder Algae. Large, usually septate, marine plants.—Valonia, Struvea, Halicystis.

Order DASYCLADALES. Regularly branched, non-septate, marine plants. Mostly isogamic.

Family 21. Derbesiaceae.

Family 22. Bryopsidaceae. Sea Ferns. Dendroid, erect, pinnately branched.—Bryopsis.

Family 23. Caulerpaceae.

Family 24. Dasycladaceae. Erect with whorled branches.—Dasycladus, Acetabularia.

Order CHARALES. The Stoneworts. Erect, rooted, septate, dendroid, with whorled branches, heterogamic, antherids compound. (Sp. about 160.)

Family 25. Nitellaceae. Oogone crown of ten cells.—Nitella, Tolypella.

Family 26. Characeae. Oogone crown of five cells.—Chara, Lamprothamnus.

Phylum V. PHAEOPHYCEAE. The Brown Algae

Brown-green filamentous to large, massive plants, marine

Class 10. PHAEOSPOREAE. Kelps. Reproductive organs external, isogamic to heterogamic. (Sp. about 550.)

Order ECTOCARPALES. Zoospores and isogametes similar and motile.

Family 1. Ectocarpaceae. Mostly filamentous, simple or branched, with zoospores and gametes.—Ectocarpus, Streblonema.

Family 2. Myriotrichiaceae; 3, Choristocarpaceae; 4, Elachistaceae; 5, Chordariaceae; 6, Stilophoraceae; 7, Spermatochnaceae; 8, Sporochneaceae; 9, Encoeliaceae; 10, Desmarestiaceae; 11, Arthrocladiaceae; 12, Sphacelariaceae; 13, Ralfsiaceae; 14, Striariaceae; 15, Dictyosiphonaceae.

Family 16. Laminariaceae. Large, parenchymatous, usually stalked, with zoospores only.—Laminaria, Alaria, Postelsia, Nereocystis, Macrocystis. Egregia.

Order CUTLERIALES. Zoospores and heterogametes dissimilar and motile.

Family 17. Cutleriaceae; 18, Splachnidiaceae.

Order TILOPTERIDALES. Zoospores and heterogametes dissimilar, eggs non-motile.

Family 19. Tilopteridaceae.

Class 11. DICTYOTINEAE. Reproductive organs external, heterogamic. (Sp. about 130.)

Order DICTYOTALES. Plants erect, flat, leaf-like.

Family 20. Dictyotaceae.—Dictyota, Padina, Zonaria.

Class 12. CYCLOSPOREAE. Rockweeds. Reproductive organs in sunken conceptacles, heterogamic. (Sp. about 350.)

Order FUCALES. Usually flattish, branched.

Family 21. Durvillaeaceae. Conceptacles on vegetative parts of plant.—Durvillaea.

Family 22. Himanthaliaceae. Conceptacles on long branches arising from a vegetative cup.—Himanthalia.

Family 23. Fucaceae. Conceptacles on ends of vegetative branches.—Fucus, Ascophyllum.

Family 24. Sargassaceae. Conceptacles on small lateral branches.—Sargassum, Halidrys.

Phylum VI. RHODOPHYCEAE. The Red Algae

Red to purple filamentous to massive plants; marine

Class 13. BANGIOIDEAE. Antherids and oogones developed from ordinary cells of plant body; propagation by monospores. Red or purple plants. (Sp. about 50, doubtfully belonging here.)

Order BANGIALES. One chloroplast in each cell.

Family 1. Bangiaceae. Including the genus Porphyra.

Order RHODOCHAETALES. Several to many chloroplasts in each cell.

Family 2. Rhodochaetaceae; 3, Campsopogonaceae.

Class 14. FLORIDEAE. Red Seaweeds. Antherids and oogones specially developed; propagation by tetraspores. Red or purple plants. (Sp. about 3,000.)

Order NEMALIONALES. Lower Red Seaweeds. Mostly filamentous plants. Sporophores produced directly from fertilized eggs.

Family 4. Lemaneaceae.

Family 5. Helminthocladiaceae. Filamentous or parenchymatous, variously branched.—Batrachospermum, Nemalion.

Family 6. Thoreaceae; 7, Chaetangiaceae; 8, Geliaceae.

Order CRYPTONEMIALES. Hard Red Seaweeds. Filiform, branched, often complanate; sporophores produced by remote auxiliary cells.

Family 9. Gloiosiphoniaceae; 10, Grateloupiaceae; 11, Dumontiaceae; 12, Nemastomaceae; 13, Rhizophyllidaceae; 14, Squamariaceae.

Family 15. Corallinaceae. Filamentous, branched (and jointed) to crustaceous.—Corallina.

Order CERAMIALES. "Sea Mosses." Filiform to foliaceous plants. Sporophores produced by nearby auxiliary cells.



THIS PAGE IS LOCKED TO FREE MEMBERS
Purchase full membership to immediately unlock this page



Never be without a book!

Forgotten Books Full Membership gives universal access to 797,885 books from our apps and website, across all your devices: tablet, phone, e-reader, laptop and desktop computer

A library in your pocket for \$8.99/month

Continue

*Fair usage policy applies

- Order DISCOLICHENES. Disk Lichens. Lichen-forming fungi with asci in apothecia.
- Family 2. Lecanactidaceae; 3, Pilocarpaceae; 4, Chrysothricaceae; 5, Thelotrema-
taceae; 6, Diploschistaceae; 7, Ecto-
lechiaceae; 8, Gyalectaceae; 9, Coe-
nogoniaceae; 10, Lecidiaceae; 11,
Phyllopsoraceae.
- Family 12. Cladoniaceae. Crustaceous to scaly or
foliose, with Protococcus hosts
(rarely Myxophyceae hosts).—Beo-
myces, Cladonia, Stereocaulon.
- Family 13. Gyrophoraceae. Foliose, coriaceous, with
Protococcus hosts.—Umbilicaria.
- Family 14. Acarosporaceae. Crustaceous, scaly or
foliose, with Protococcus hosts—The-
locarpon, Acarospora.
- Family 15. Epehaceae; 16, Pyrenopsidaceae; 17,
Lichinaceae.
- Family 18. Collemataceae. Gelatinous to crusta-
ceous, scaly foliose to fruticose, with
Nostoc hosts.—Physma, Collema,
Leptogium.
- Family 19. Heppiaceae; 20, Pannariaceae.
- Family 21. Stictaceae. Foliose, with Palmella or
Nostoc hosts.—Sticta, Lobaria.
- Family 22. Peltigeraceae. Foliose with Palmella or
Nostoc hosts.—Peltigera.
- Family 23. Pertusariaceae. Crustaceous, with Pro-
tococcus hosts.—Pertusaria.
- Family 24. Lecanoraceae. Crustaceous, with Pro-
tococcus hosts.—Lecanora.
- Family 25. Parmeliaceae. Foliose, with Protococ-
cus hosts.—Parmelia.
- Family 26. Usneaceae. Fruticose, with Protococcus
hosts.—Usnea, Ramalina.
- Family 27. Caloplacaceae. Crustaceous, with Proto-
coccus hosts.—Caloplaca.
- Family 28.—Theloschistaceae. Foliose to fruticose,
with Protococcus hosts.—Thelo-
schistes.

Family 29. Buelliaceae. Crustaceous, with Protococcus hosts.—Buellia.

Family 30. Physciaceae. Foliose to fruticose, with Protococcus hosts.—Physcia.

Order CALICIALES. Powdery Lichens. Common fungi, and lichen-forming fungi; apothecia spheroidal, pulverulent.

Family 31. Protocaliciaceae. True fungi, saprophytic.—Mycocalicium.

Family 32. Caliciaceae. Crustaceous lichens, with Protococcus or Stichococcus hosts.—Calicium.

Family 33. Cypheliaceae. Crustaceous lichens with Protococcus or Trentepohlia hosts.—Cyphelium, Tylophoron.

Family 34. Sphaerophoraceae. Foliose or fruticose lichens with Protococcus hosts.—Sphaerophorus.

Order PHACIDIALES. Little Cup-fungi. Common fungi, spore-fruits open (apothecia).

Family 35. Stictidaceae. Fleishy, yellow.—Stictis, Propolis.

Family 36. Tryblidiaceae. Leathery or carbonaceous, black.—Tryblidium, Scleroderis.

Family 37. Phacidiaceae. Leathery or carbonaceous, black.—Phacidium, Rhytisma.

Order EXOASCALES. Pocket Fungi. Common fungi; apothecia much reduced and simplified.

Family 38. Exoascaceae. Parasitic in higher plants.—Exoascus, Taphrina.

Family 39. Ascocorticiaceae. Saprophytic, asci forming a cushion.—Ascocorticium.

Family 40. Endomycetaceae. Asci single, not in masses or in cushions.—Endomyces, Eremascus.

Order PEZIZALES. Cup-fungi. Common fungi; apothecia at length cup-shaped, fleshy or leathery.

- Family 41. Pyronemataceae. Fleshy, open from the first.—Pyronema.
- Family 42. Pezizaceae. Fleshy, first spherical, later open.—Lachnea, Peziza.
- Family 43. Ascobolaceae. Fleshy, first spherical, later open.—Ascobolus.
- Family 44. Helotiaceae. Fleshy, mostly open from the first.—Sclerotinia, Dasyscypha, Helotium.
- Family 45. Mollisiaceae; 46, Celidiaceae; 47, Patellariaceae; 48, Cenangiaceae; 49, Cordieritidaceae; 50, Cyttariaceae.
- Order HELVELLALES. Helvellas. Common fungi; apothecia open from the first; fleshy or gelatinous.
- Family 51. Rhizinaceae. Sessile.—Rhizina.
- Family 52. Geoglossaceae. Stalked, capitate.—Mitrula, Geoglossum.
- Family 53. Helvellaceae. Stalked, capitate.—Morchella, Verpa, Helvella.
- Order GRAPHIDALES. Slit Lichens. Lichen-forming fungi, allied to the preceding families.
- Family 54. Arthoniaceae. Crustaceous, with Palmella, Trentepohlia, or Phyllactidium hosts.—Arthonia, Arthothelium.
- Family 55. Graphidaceae. Crustaceous, with Palmella or Trentepohlia hosts.—Opegrapha, Graphis, Graphina.
- Family 56. Chiodectonaceae; 57, Dirinaceae.
- Family 58. Roccellaceae. Fruticose, erect, with Trentepohlia hosts.—Roccella.
- Order PYRENOLICHENES. Closed Lichens. Lichen-forming fungi, allied to the preceding families.
- Family 59. Moriolaceae. Crustaceous, with Cystococcus hosts.—Moriola.
- Family 60. Epigloeaceae. Gelatinous, with Palmella hosts.—Epigloea.
- Family 61. Verrucariaceae. Crustaceous with Protococcus or Palmella hosts.—Verrucaria, Thelidium.



THIS PAGE IS LOCKED TO FREE MEMBERS

Purchase full membership to immediately unlock this page

DELVE INTO FANTASY, MAGIC, MYTHOLOGY & FOLKLORE

Forgotten Books'
Full Membership gives
access to 797,885 ancient
and modern, fiction and
non-fiction books.

Continue

*Fair usage policy applies

Family 95. Erysiphaceae. Superficial parasites upon higher plants.—Erysiphe, Microsphaera, Uncinula, Podosphaera.

Family 96. Perisporiaceae; 97, Microthyriaceae.

Order ASPERGILLALES. Little Tubers. Common fungi; spore-fruits minute or small, mostly not subterranean.

Family 98. Gymnoascaceae. Loose hyphae, centrally ascigerous.—Gymnoascus.

Family 99. Aspergillaceae. Spheroidal, parenchymatous, sessile.—Aspergillus, Penicillium.

Family 100. Onygenaceae; 101, Trichocomataceae; 102, Elaphomycetaceae.

Family 103. Terfeziaceae. Spore-fruits subterranean resembling small Tubers.—Terfezia.

Order HEMIASCALES. Common fungi; no apothecia; asci single, scattered.

Family 104. Ascoideaceae; 105, Protomycetaceae.

Family 106. Saccharomycetaceae. Yeast fungi, asci early isolated.—Saccharomyces.

Order TUBERALES. Tubers. Common fungi; spore-fruits large, tuberous, subterranean, fleshy, internally ascigerous.

Family 107. Tuberaceae. Eventually opening.—Tuber.

Family 108. Balsamiaceae. Not opening.—Balsamia.

Class 16. BASIDIOSPOREAE. Basidium Fungi. Spore-fruits containing one or more basidia with basidiospores. (Sp. about 14,000.)

Order HYMENOGASTRALES. False Tubers. Spore-fruits large, tuberous, subterranean, fleshy, with internal hymenium. Saprophytes.

Family 109. Hymenogastraceae. Resembling Tuberaceae.—Hysterangium, Hymenogaster, Octaviana, Rhizopogon.

Order SCLERODERMATALES. Hard puff-balls. Spore-fruits small to large, roundish, eventually pulverulent. Saprophytes.

Family 110. Sclerodermataceae. Spore-fruits round, often stalked.—Scleroderma.

Family 111. Podaxaceae. Spore-fruit pyriform or clavate, stalked.—Secotium, Podaxon.

Order LYCOPERDALES. Puff-balls. Spore-fruits large, fleshy, at first subterranean, later emerging—Saprophytes.

Family 112. Lycoperdaceae. Sessile or short-stalked.—Lycoperdon, Bovista, Geaster.

Family 113. Tylostomataceae. Long-stalked.—Tylostoma, Battarea.

Order NIDULARIALES. Bird-nest Fungi. Spore-fruits small, spherical or top-shaped, leathery, containing one or more peridioles. Saprophytes.

Family 114. Nidulariaceae. With several peridioles.—Nidularia, Crucibulum, Cyathus.

Family 115. Sphaerobolaceae. With but one peridiole.—Sphaerobolus.

Order PHALLALES. Stink-Horns. Spore-fruits large, fleshy, at first tuberous and subterranean, later stalked and emerging. Saprophytes.

Family 116. Phallaceae. Stalk cylindrical, capped with spore-mass.—Mutinus, Ithyphallus, Dictyophora.

Family 117. Clathraceae. Stalk ovoid and reticulated, or branched.—Simblum, Clathrus, Aseroe.

Order AGARICALES. Toadstool Fungi. Spore-fruits large, umbrella-shaped, bracket-shaped or variously branched; hymenium eventually external.—Saprophytes and parasites.

Family 118. Agaricaceae. Agarics or Toadstools; typically umbrella-shaped, usually fleshy; hymenium on gills.—Coprinus, Russula, Psalliota, Agaricus, Amanita.

Family 119. Polyporaceae. Polypores: from umbrella-shaped to bracket-shaped, fleshy to

leathery or woody; hymenium lining pits or pores.—*Boletus*, *Polyporus*, *Fomes*, *Polystictus*.

Family 120. *Hydnaceae*. Prickly Fungi. From umbrella-shaped to bracket-shaped, fleshy to leathery or woody; hymenium on warts or prickles.—*Hydnum*, *Irpex*.

Family 121. *Clavariaceae*. Coral Fungi. Cylindrical to clavate and fruticose, mostly leathery; hymenium superficial.—*Pistillaria*, *Clavaria*.

Family 122. *Thelephoraceae*. Leathery Fungi. Flat, shell-shaped, capitate or branched, mostly leathery; hymenium superficial.—*Thelephora*, *Corticium*, *Stereum*.

Order *EXOBASIDIALES*. Reduced and degraded plants related to the preceding families; basidia undivided.

Family 123. *Dacryomycetaceae*; 124, *Tulasnellaceae*; 125, *Hypochnaceae*; 126, *Exobasidiaceae*.

Order *TREMELLALES*. Jelly Fungi. Reduced and degraded plants related to the preceding families; basidia divided vertically.

Family 127. *Sirobasidiaceae*.

Family 128. *Tremellaceae*. Basidia collateral, spore fruits open.—*Tremella*, *Exidia*.

Family 129. *Hyaloriaceae*.

Order *AURICULARIALES*. Ear Fungi. Reduced and degraded plants related to the preceding families; basidia divided transversely.

Family 130. *Auriculariaceae*. Hymenium exposed, on a gelatinous, foliose or vague spore fruit.—*Auricularia*.

Family 131. *Pilacraceae*.

Class 17. *TELIOSPOREAE*. Brand Fungi. Parasitic, much reduced plants, producing erumpent sori (but no definite spore fruits)



THIS PAGE IS LOCKED TO FREE MEMBERS
Purchase full membership to immediately unlock this page



Never be without a book!

Forgotten Books Full Membership gives universal access to 797,885 books from our apps and website, across all your devices: tablet, phone, e-reader, laptop and desktop computer

A library in your pocket for \$8.99/month

Continue

*Fair usage policy applies

Family 140. Excipulaceae. Pycnidia more or less disk-shaped, round or elongated, black.—Excipula, Discella.

Order MELANCONIALES. Black-dot Fungi. Conidia developed on a stroma.

Family 141. Melanconiaceae. Including Gloeosporium, Colletotrichum, Melanconium, Pestalozzia, Cylindrosporium, etc.

Order MONILIALES. Molds. Conidia developed upon separate conidiophores which do not form a stroma.

Family 142. Mucedinaceae. Conidiophores separate, hyaline.—Oospora, Monilia, Oidium, Sterigmatocystis, Botrytis, Ramularia.

Family 143. Dematiaceae. Conidiophores separate, dark or black.—Torula, Dematium, Fusicladium, Cladosporium, Macrosporium, Cercospora.

Family 144. Stilbaceae. Conidiophores united into an erect, compound, spore-bearing body.—Stysanus, Isaria, Graphium.

Family 145. Tuberculariaceae. Conidiophores united into a compound, cushion-like, spore-bearing body.—Tuberculina, Fusarium, Epicoccum.

Phylum VIII. BRYOPHYTA. The Mossworts

Chlorophyll-green, small, massive, sexual plants (gametophytes), producing a small, spore-bearing generation (sporophyte)

Class 18. HEPATICAЕ. Liverworts. Gametophytes mostly bilateral, often thalloid, creeping; sporophytes usually splitting and containing elaters. (Sp. about 4,000.)

Order RICCIALES. The Riccias. Sporophyte globose, sessile, without columella or elaters.

Family 1. Ricciaceae. Small thallose plants, floating or terrestrial.—Riccia.

Order ANTHOCEROTALES. Hornworts. Sporophyte elongated, with a columella and elaters, two-valved.

Family 2. Anthocerotaceae. Gametophyte a flat thallus.—Anthoceros.

Order MARCHANTIALES. Great Liverworts. Sporophyte rounded, without columella, indehiscent.

Family 3. Corsiniaceae.

Family 4. Marchantiaceae. Gametophyte large, thallose, branching, with elaters.—Marchantia, Conocephalus.

Order JUNGERMANNIALES. Scale Mosses. Sporophyte stalked, four-valved; with elaters.

Family 5. Metzgeriaceae. Gametophyte usually thallose, archegones lateral.—Metzgeria, Pellia, Fossombronia.

Family 6. Jungermanniaceae. Gametophyte a bilateral leafy stem, archegones terminal.—Lophosia, Bazzania, Scapania, Frullania.

Class 19. MUSCI. Mosses. Gametophytes multilateral, usually erect; sporophytes mostly dehiscent by a circular lid, and without elaters. (Sp. about 12,600.)

Order ANDREAEALES. Black Mosses. Sporophyte short-stalked, opening by four to six longitudinal slits.

Family 7. Andreaeaceae. Small mosses.—Andreaea.

Order SPHAGNALES. Peat Mosses. Sporophyte short-stalked, opening by a circular lid.

Family 8. Sphagnaceae. Large bog mosses.—Sphagnum.

Order BRYALES. True Mosses. Sporophytes mostly long-stalked, generally opening by a circular lid, usually with a peristome.

Sub-order ACROCARPI. "Top Mosses." Sporophytes terminal on the main axis of the gametophyte.

Family 9. Archidiaceae; 10, Dicranaceae ("Turf Mosses"); 11, Leucobryaceae ("Cush-

- ion Mosses"); 12, Fissidentaceae; 13, Calymperaceae.
- Family 14. Pottiaceae. Small to medium plants, with erect capsules usually having a peristome of 16 teeth.—*Weisia*, *Barbula*, *Phascum*, *Pottia*, *Encalypta*.
- Family 15. Grimmiaceae.
- Family 16. Orthotrichaceae. Erect, tufted plants, with erect capsules usually with one or two rows of 8 or 16 teeth.—*Orthotrichum*, *Macomitrium*.
- Family 17. Splachnaceae. "Petticoat Mosses." Capsule stalked, generally with an enlarged base.—*Splachnum*.
- Family 18. Oedipodiaceae; 19, Disceliaceae.
- Family 20. Funariaceae. "Bristle Mosses." Capsule from erect and regular to drooping and curved or oblique; teeth 0, or one or two rows of 16 each.—*Ephemerum*, *Physcomitrium*, *Funaria*.
- Family 21. Schistostegiaceae; 22, Drepanophyllaceae; 23, Mitteniaceae.
- Family 24. Bryaceae. "Wood Mosses." Small to large plants with costate leaves, and pear-shaped, long-stalked capsule; teeth usually in two whorls of 16 each.—*Bryum*.
- Family 25. Leptostomataceae.
- Family 26. Mniaceae. "Wood Mosses." Rather large, leafy plants, with ovoid to cylindrical, pendent capsule; peristome usually double, each whorl of 16 teeth.—*Mnium*.
- Family 27. Rhizogoniaceae; 28, Meeseaceae; 29, Aulacomniaceae; 30, Catascopiaceae; 31, Bartramiaceae.
- Family 32. Timmiaceae. "Bristle Mosses." Rather large leafy plants, with long-stalked capsules; peristome in two rows of 16 and 64 teeth.—*Timmia*.



THIS PAGE IS LOCKED TO FREE MEMBERS

Purchase full membership to immediately unlock this page

DELVE INTO FANTASY, MAGIC, MYTHOLOGY & FOLKLORE

Forgotten Books'
Full Membership gives
access to 797,885 ancient
and modern, fiction and
non-fiction books.

Continue

*Fair usage policy applies

Phylum IX. **PTERIDOPHYTA.** The Ferns

Chlorophyll-green, small, sexual plants (gametophytes), producing a large-leaved, rooted generation (sporophyte).

(Here restricted to the ferns alone and including about 3,800 sp.)

Class 20. **EUSPORANGIATAE.** Old-fashioned Ferns. Sporangia developed from internal cells.

Order **OPHIOGLOSSALES.** Adder-tongues. Gametophyte tuberous, subterranean; sporophyte with large leaves, some parts sporogenous.

Family 1. **Ophioglossaceae.** Including *Ophioglossum*, *Botrychium*, etc.

Order **MARATTIALES.** Marattias. Gametophyte flat, green, superficial; sporophyte with large compound leaves; sporangia hypophyllous.

Family 2. **Marattiaceae.** Large tropical ferns, from the Paleozoic to the present.—*Angiopteris*, *Marattia*.

Order **ISOETALES.** Quillworts. Gametophytes dioecious rounded; sporophyte with erect, crowded, narrow leaves; sporangia epiphyllous, basal.

Family 3. **Isoetaceae.** Aquatic, rush-like plants.—*Isoetes*.

Class 21. **LEPTOSPORANGIATAE.** Modern Ferns. Sporangia developed from superficial cells.

Order **FILICALES.** Land Ferns. Spores of one kind; gametophytes foliose, monoecious.

Family 4. **Osmundaceae.** Sporangia globose, splitting vertically.—*Osmunda*.

Family 5. **Schizaeaceae**; 6, **Gleicheniaceae**; 7, **Matoniaceae**; 8, **Parkeriaceae.**

Family 9. **Cyatheaceae.** Tree Ferns. Sporangia compressed, splitting transversely.—*Alsophila*, *Cyathea*, *Dicksonia*.

Family 10. **Hymenophyllaceae.** Filmy Ferns. Sporangia compressed, splitting vertically.—*Hymenophyllum*, *Trichomanes*.

Family 11. Polypodiaceae. Common Ferns. Sporangia compressed, splitting transversely.—Polypodium, Asplenium, Nephrodium, Adiantum, Pteridium.

Order MARSILIALES. Water Ferns. Spores of two kinds; gametophytes dioecious, rounded.

Family 12. Marsiliaceae. Perennial plants rooted in the mud, mostly bearing 4-parted leaves.—Marsilia, Pilularia.

Family 13. Salviniaceae. Annual, small, floating, nearly rootless plants.—Azolla, Salvinia.

Phylum X. CALAMOPHYTA. The Calamites

Minute sexual plants (gametophytes), producing cylindrical, jointed and rooted sporophytes which bear whorled leaves. (Living species about 24, but very many extinct.)

Class 22. SPHENOPHYLLINEAE. Wedge-leaved Calamites. Paleozoic herbaceous plants of moderate dimensions and solid, jointed stems; long extinct. Isosporous.

Order SPHENOPHYLLALES, including Family 1, Sphenophyllaceae.

Class 23. EQUISETINEAE. Horsetails. Paleozoic to recent herbaceous plants with hollow, jointed stems. Isosporous.

Order EQUISETALES. Spore-bearing cones terminal.

Family 2. Equisetaceae. With one living genus.—Equisetum.

Class 24. CALAMARINEAE. Old Calamites. Paleozoic plants, often trees, with hollow, increasing stems, long extinct. Heterosporous.

Order CALAMARIALES, including Family 3, Protocalamariaceae; 4, Calamariaceae.

Phylum XI. **LEPIDOPHYTA.** The Lycopods

Minute gametophytes, producing branching, small-leaved, rooted sporophytes. (Living species about 700, but very many extinct.)

Class 25. **LYCOPODINEAE.** Lower Lycopods. Isosporous; leaves without ligules.

Order **LYCOPODIALES.** Gametophytes much larger than the spore.

Family 1. **Lycopodiaceae.** Ground Pines. Dendroid, evergreen plants.—*Lycopodium*.

Family 2. **Psilotaceae.**

Class 26. **LEPIDODENDRINEAE.** Higher Lycopods. Heterosporous; leaves with ligules.

Order **SELAGINELLALES.** Small plants; stems not thickening.

Family 3. **Selaginellaceae.** Club Mosses. Moss-like plants bearing terminal cones.—*Selaginella*.

Order **LEPIDODENDRALES.** Paleozoic and Mesozoic trees, long extinct.

Family 4. **Lepidodendraceae;** 5, **Bothrodendraceae;** 6, **Sigillariaceae;** 7, **Pleuromoiaceae.**

Phylum XII. **CYCADOPHYTA.** The Cycads

Minute gametophytes developed in naked seeds produced by the large, leafy-stemmed and rooted sporophytes; sperms motile. (Living species about 140, but very many extinct.)

Class 27. **PTERIDOSPERMEAE.** Seed Ferns. Paleozoic, fern-like plants, long extinct.

Order **PTERIDOSPERMALES.** With characters of the class.

Family 1. **Lyginopterideae;** 2, **Medullosae;** 3, **Cladoxyleae;** 4, **Protopityeae;** 5, **Araucarioxyleae.**

Class 28. **CYCADINEAE.** Common Cycads. Mesozoic to present plants with pinnate leaves.

Order **CYCADALES.** With the characters of the class.

Family 6. **Cycadaceae.** Mostly tropical trees with staminate cones only.—*Cycas*.



THIS PAGE IS LOCKED TO FREE MEMBERS
Purchase full membership to immediately unlock this page



Never be without a book!

Forgotten Books Full Membership gives universal access to 797,885 books from our apps and website, across all your devices: tablet, phone, e-reader, laptop and desktop computer

A library in your pocket for \$8.99/month

Continue

*Fair usage policy applies

and small mostly persistent leaves; sporophylls mostly in cones.

Order CONIFERALES. Microsporophylls and megasporophylls in cones.

Family 1. Taxodiaceae. Taxodiums. Microsporophyll with 2 to 8 sporangia; megasporophyll woody, with 2 to several erect or inverted seeds; "seed-scale" wanting.—Taxodium, Sequoia.

Family 2. Araucariaceae. Old Pines. Microsporophyll with 5 to 15 sporangia; megasporophyll woody, with 1 inverted seed; "seed-scale" rudimentary.—Araucaria.

Family 3. Abietaceae. Modern Pines. Microsporophyll with 2 sporangia; megasporophyll woody, with 2 inverted seeds; "seed-scale" prominent.—Pinus, Larix, Picea, Abies.

Family 4. Cupressaceae. Cypresses. Microsporophyll with 4 to 8 sporangia; megasporophyll woody, with 1 to many seeds; no "seed-scale."—Cupressus, Chamaecyparis.

Family 5. Thuyopsidaceae. Thuyas. Microsporophyll with 3 to 5 sporangia; megasporophyll woody, with 1 to many seeds.—Thuya, Libocedrus.

Family 6. Juniperaceae. Junipers. Microsporophyll with 4 to 8 sporangia; megasporophyll fleshy, with 1 to 2 seeds.—Juniperus.

Order TAXALES. Microsporophylls in cones, megasporophylls in very small cones or solitary.

Family 7. Podocarpaceae. Microsporophyll with 2 sporangia; megasporophylls in very small cones or solitary; seed 1, inverted.—Podocarpus.

Family 8. Phyllocladaceae. Microsporophyll with 2 sporangia; megasporophylls solitary; seed 1, erect.—Phyllocladus.

Family 9. Taxaceae. Yews. Microsporophyll with 3 to 5 sporangia; megasporophyll solitary; seeds 1 or 2, erect.—*Taxus*, *Torreya*.

Phylum XIV. ANTHOPHYTA. The Flowering Plants

Minute gametophytes developed in seeds enclosed in carpels in flowers, produced by the large, leafy-stemmed and rooted sporophytes; sperms not motile
(Sp. about 132,500.)

Class 32. MONOCOTYLEDONEAE. Monocotyledons. Leaves of sporophyte alternate, from the first, usually parallel veined; fibrovascular bundles of stem scattered. (Sp. about 23,700.)

Sub-Class MONOCOTYLEDONEAE-HYPOGYNAE. Perianth and stamens arising below the carpels (carpels superior).

Order ALISMATALES. Carpels separate, superior to all other parts of the flower.

Family 1. Alismataceae. Water Plantains. Large-leaved herbs with rather large flowers having calyx and corolla of 3 leaves each.—*Alisma*, *Sagittaria*.

Family 2. Butomaceae; 3, Triuridaceae; 4, Scheuchzeriaceae.

Family 5. Typhaceae. Cat-tails. Tall herbs with linear, sheathing leaves and cylindrical-crowded flowers.—*Typha*.

Family 6. Sparganiaceae; 7, Pandanaceae; 8, Aponogetonaceae.

Family 9. Potamogetonaceae. River-weeds. Mostly aquatic herbs with reduced small flowers.—*Potamogeton*, *Zostera*, *Zanichellia*.

Order LILIALES. Carpels (usually 3) united forming a compound pistil, superior; perianth in two whorls (of 3 each), corolla-like.

Family 10. Liliaceae. Lilies. Pistil, mostly 3-celled; stamens 6.—*Lilium*, *Erythron-*

ium, Tulipa, Yucca, Asparagus, Allium.

Family 11. Stemonaceae; 12, Pontederiaceae; 13, Cyanastraceae; 14, Philydraceae.

Family 15. Commelinaceae. Spiderworts. Succulent herbs with 3 or 2-celled pistil, and 6 stamens.—Commelina, Tradescantia.

Family 16. Xyridaceae; 17, Mayaceae.

Family 18. Juncaceae. Rushes. Herbs with stiff, narrow leaves, and 1 to 3-celled pistil.—Juncus.

Family 19. Eriocaulonaceae; 20, Thurniaceae; 21, Rapateaceae; 22, Naiadaceae.

Order ARALES. Compound pistil mostly tricarpellary, superior; ovules solitary.

Family 23. Cyclanthaceae.

Family 24. Araceae. Arums. Mostly herbs with broad, petioled reticulate-veined leaves; flowers small, clustered.—Acorus, Symplocarpus, Calla, Caladium, Arum, Arisaema.

Family 25. Lemnaceae. Duckweeds. Reduced plants related to the Araceae, with flat plant-body floating free on water.—Lemna, Spirodela.

Order PALMALES. Compound pistil mostly tricarpellary, superior; ovule usually 1; perianth reduced to rigid scales.

Family 26. Palmaceae. Palms. Trees or shrubs with pinnate or palmate leaves.—Phoenix, Chamaerops, Calamus, Oreodoxa, Cocos.

Order GRAMINALES. Compound pistil reduced to 2 or 3 carpels; ovule solitary; perianth reduced to small scales, or wanting.

Family 27. Restionaceae; 28, Centrolepidiaceae; 29, Flagellariaceae.

Family 30. Cyperaceae. Sedges. Grass-like herbs with 3-ranked leaves.—Cyperus, Scirpus, Carex.



THIS PAGE IS LOCKED TO FREE MEMBERS

Purchase full membership to immediately unlock this page

DELVE INTO FANTASY, MAGIC, MYTHOLOGY & FOLKLORE

Forgotten Books'
Full Membership gives
access to 797,885 ancient
and modern, fiction and
non-fiction books.

Continue

*Fair usage policy applies

(2) Stems mostly solid, often large and tall.

(a) Spikelets perfect or staminate, not separated. 6. Blue-stem Grasses (*Andropogoneae*)—*Andropogon*.

(b) Spikelets all unisexual, separate, monoecious. 6a. Maize Grasses (*Maydeae*)—*Zea*.

Sub-Class MONOCOTYLEDONEAE-EPIGYNAE. Perianth and stamens arising above the carpels; carpels inferior.

Order HYDRALES, with one family, 32, Hydrocharitaceae.

Order IRIDALES. Compound tricarpellary pistil inferior; whorls of perianth mostly alike and regular.

Family 33. Amaryllidaceae. Amaryllises. Leaves narrow to broad, the veins longitudinal.—*Amaryllis*, *Narcissus*, *Agave*, *Hypoxis*.

Family 34. Haemodoraceae.

Family 35. Iridaceae. Irises. Leaves sword-shaped; stamens 3.—*Iris*, *Crocus*, *Sisyrinchium*, *Gladiolus*.

Family 36. Velloziaceae; 37, Taccaceae; 38, Dioscoreaceae.

Family 39. Bromeliaceae. Leaves mostly rosulate elongated and pointed.—*Tillandsia*, *Ananas*.

Family 40. Musaceae. Bananas. Large herbs, often tree-like.—*Musa*, *Strelitzia*.

Family 41. Zingiberaceae.

Family 42. Cannaceae. Perennial herbs with pinnately-veined leaves and irregular flowers.—*Canna*.

Family 43. Marantaceae.

Order ORCHIDALES. Compound tricarpellary pistil inferior; perianth irregular.

Family 44. Burmanniaceae.

Family 45. Orchidaceae. Orchids. Flowers irregular,

stamens 1 or 2.—Cypripedium, Orchis, Platanthera, Vanilla, Spiranthes.

Class 33. DICOTYLEDONEAE. Dicotyledons. Leaves of young sporophyte opposite, sometimes remaining so, usually reticulate veined; fibrovascular bundles of stem in one or more rings. (Sp. about 108,800.)

Sub-Class DICOTYLEDONEAE-AXIFLORAE. “Axis Flowers.” Axis of the flower normally cylindrical, spherical, hemispherical or flattened, bearing on its surface the hypogynous perianth, stamens and carpels (or the stamens may be attached to the corolla).

Super-Order AXIFLORAE-APOPETALAE-POLYCARPELLATAE. Carpels typically many, separate or united; petals separate.

Order RANALES. All parts of the flower free (not united); carpels separate; typically many.

Family 46. Magnoliaceae. Magnolias. Trees and shrubs with many petals in 1 to many whorls.—Magnolia, Liriodendron.

Family 47. Calycanthaceae; 48, Monimiaceae; 49, Cercidiphyllaceae; 50, Trochodendraceae; 51, Leitneriaceae.

Family 52. Anonaceae. Papaws. Trees and shrubs with 6 petals in two whorls.—Asimina.

Family 53. Lactoridaceae; 54, Gomortegaceae; 55, Myristicaceae; 56, Saururaceae; 57, Piperaceae; 58, Lacistemaceae; 59, Chloranthaceae.

Family 60. Ranunculaceae. Buttercups. Mostly herbs, normally with 5 petals in 1 whorl.—Myosurus, Ranunculus, Anemone, Clematis.

Family 61. Lardizabalaceae; 62, Berberidaceae; 63, Menispermaceae; 64, Lauraceae.

Family 65. Nelumbaceae. Lotuses. Aquatic herbs with separate carpels.—Nelumbo.

- Family 66. Cabombaceae; 67, Ceratophyllaceae; 68, Dilleniaceae; 69, Winteranaceae.
- Order MALVALES. Pistil usually of 3 to many carpels, with as many cells; stamens normally indefinite, monadelphous, branched.
- Family 70. Sterculiaceae.
- Family 71. Malvaceae. Mallows. Herbs, shrubs and trees; flowers regular with monadelphous stamens.—Malva, Hibiscus, Althaea, Abutilon, Gossypium.
- Family 72. Bombacaceae; 73, Scytopetalaceae; 74, Chlaenaceae; 75, Gonystylaceae.
- Family 76. Tiliaceae. Lindens. Mostly trees and shrubs; flowers regular with free stamens.—Tilia.
- Family 77. Elaeocarpaceae; 78, Balanopsidaceae.
- Family 79. Ulmaceae. Elms. Trees and shrubs; flowers reduced, small, apetalous; pistil 1 or 2-celled.—Ulmus, Celtis, Planera.
- Family 80. Moraceae. Figs. Trees, shrubs and herbs, mostly with a milky juice; flowers reduced, small, apetalous; pistil 1-celled.—Morus, Toxylon, Ficus, Humulus, Cannabis.
- Family 81. Urticaceae. Nettles. Herbs, shrubs and trees, juice not milky; flowers reduced, small apetalous; pistil 1-celled.—Urtica, Boehmeria.
- Order SARRACENIALES. "Insectivorous" plants.
- Family 82. Sarraceniaceae; 83, Nepenthaceae.
- Order GERANIALES. Pistil of several carpels; receptacle usually with an annular or glandular disk.
- Family 84. Geraniaceae. Geraniums. Herbs, shrubs and trees; pistil 3 to 5-celled on an elongated receptacle.—Geranium, Pelargonium, Erodium.
- Family 85. Oxalidaceae. Sorrels. Mostly herbs with a sour juice; flowers pentamerous.—Oxalis.



THIS PAGE IS LOCKED TO FREE MEMBERS
Purchase full membership to immediately unlock this page



Never be without a book!

Forgotten Books Full Membership gives universal access to 797,885 books from our apps and website, across all your devices: tablet, phone, e-reader, laptop and desktop computer

A library in your pocket for \$8.99/month

Continue

*Fair usage policy applies

ing herbs and shrubs with regular flowers.—*Passiflora*.

Family 122. *Achariaceae*; 123, *Caricaceae*; 124, *Stachyuraceae*; 125, *Koeberliniaceae*.

Order RHOEDALES. Pistil of two or more united carpels, mostly one-celled with parietal placentae.

Family 126. *Papaveraceae*. Poppies. Perianth 2 to 4-merous, stamens indefinite, pistils 2 to many carpellary.—*Eschscholtzia*, *Sanguinaria*, *Argemone*, *Papaver*, *Bicuculla*.

Family 127. *Tovariaceae*.

Family 128. *Nymphaeaceae*. Water lilies. Aquatic herbs with floating leaves.—*Nymphaea*, *Castalia*, *Victoria*.

Family 129. *Moringaceae*; 130, *Resedaceae*; 131, *Capparidaceae*.

Family 132. *Brassicaceae*. Mustards. Perianth 4-merous, stamens 6 or 4, pistil 2-carpellary.—*Sinapis*, *Brassica*, *Raphanus*, *Bursa*, *Alyssum*.

Order CARYOPHYLLALES. Pistil usually of 3 or more united carpels, mostly 1-celled; stamens as many or twice as many as the petals.

Family 133. *Caryophyllaceae*. Pinks. Mostly herbs, with opposite leaves; ovules many on a central placenta.—*Silene*, *Lychnis*, *Dianthus*, *Alsine*, *Paronychia*.

Family 134. *Elatinaceae*.

Family 135. *Portulacaceae*. Mostly succulent herbs with 2 sepals and 4 to 5 petals.—*Portulaca*, *Claytonia*.

Family 136. *Aizoaceae*; 137, *Frankeniaceae*; 138, *Fouquieriaceae*; 139, *Tamaricaceae*.

Family 140. *Salicaceae*. Willows. Shrubs and trees with alternate leaves and no perianth.—*Salix*, *Populus*.

Family 141. *Podostemonaceae*; 142, *Hydrostachyaceae*; 143, *Phytolaccaceae*; 144, *Basellaceae*.

Family 145. *Amaranthaceae*. Mostly herbs and shrubs with opposite or alternate leaves; perianth harsh.—*Amaranthus*, *Celosia*, *Froelichia*.

Family 146. *Chenopodiaceae*. Mostly herbs and shrubs with alternate or opposite leaves; perianth soft.—*Beta*, *Chenopodium*, *Atriplex*, *Salsola*.

Family 147. *Polygonaceae*. Herbs, shrubs and trees, with alternate, rarely opposite leaves; perianth petal-like. — *Eriogonum*, *Rheum*, *Polygonum*, *Fagopyrum*, *Coccoloba*.

Family 148. *Nyctaginaceae*; 149, *Cynocrambaceae*; 150, *Batidaceae*.

Super-Order AXIFLORAE-GAMOPETALAE-POLYCARPELLATAE. Carpels typically many, united; petals united.

Order PRIMULALES. Pistil mostly 1-celled, with a central placenta; stamens mostly opposite the corolla lobes.

Family 151. *Primulaceae*. Primroses. Herbs with showy flowers.—*Primula*, *Cyclamen*, *Dodecatheon*.

Family 152. *Plantaginaceae*. Plantains. Herbs with reduced flowers; stamens alternate with the petals.—*Plantago*.

Family 153. *Plumbaginaceae*; 154, *Theophrastaceae*; 155, *Myrsinaceae*.

Order ERICALES. Pistil more than 1-celled, with many minute seeds; stamens alternate with the corolla lobes.

Family 156. *Clethraceae*.

Family 157. *Ericaceae*. Heaths. Shrubs and small trees with mostly evergreen leaves; anthers opening by a terminal pore.—*Rhododendron*, *Kalmia*, *Arctostaphylos*, *Vaccinium*, *Erica*.

Family 158. *Epacridaceae*; 159, *Diapensiaceae*; 160, *Pirolaceae*; 161, *Lennoaceae*.

Order EBENALES, with four families of mostly

tropical trees.—162, Sapotaceae; 163, Ebenaceae; 164, Symplocaceae; 165, Styracaceae.

Super-Order AXIFLORAE-GAMOPETALAE-DICARPELLATAE.
Carpels typically two, united; petals united.

Order POLEMONIALES. Corolla regular; stamens as many as the corolla lobes; leaves mostly alternate.

Family 166. Polemoniaceae. Phloxes. Mostly herbs with alternate or opposite leaves; pistil tricarpellary.—Phlox Gilia, Polemonium.

Family 167. Convolvulaceae. Morning Glories. Mostly herbs and shrubs with alternate leaves; pistil mostly bicarpellary.—Convolvulus, Ipomoea, Evolvulus, Cuscuta.

Family 168. Hydrophyllaceae. Soft herbs; pistil bicarpellary.—Hydrophyllum, Phacelia.

Family 169. Borraginaceae. Forget-me-nots. Herbs, shrubs and trees; pistil bicarpellary, 4-celled.—Heliotropium, Borrago, Myosotis, Mertensia, Lithospermum.

Family 170. Nolanaceae.

Family 171. Solanaceae. Nightshades. Mostly herbs and shrubs; pistil bicarpellary, mostly 2-celled.—Solanum, Atropa, Physalis, Capsicum, Datura, Nicotiana, Petunia.

Order GENTIANALES. Corolla regular; stamens as many as the corolla lobes; leaves opposite.

Family 172. Oleaceae. Olives. Mostly shrubs and trees; stamens 2 or 4; ovary 2-celled.—Olea, Syringa, Jasminum, Fraxinus.

Family 173. Salvadoraceae; 174, Loganiaceae.

Family 175. Gentianaceae. Mostly herbs with limpid juice; ovary usually 1-celled.—Gentiana, Eustoma, Menyanthes.

Family 176. Apocynaceae. Trees, shrubs and herbs



THIS PAGE IS LOCKED TO FREE MEMBERS

Purchase full membership to immediately unlock this page

DELVE INTO FANTASY, MAGIC, MYTHOLOGY & FOLKLORE

Forgotten Books'
Full Membership gives
access to 797,885 ancient
and modern, fiction and
non-fiction books.

Continue

*Fair usage policy applies

stamens (or the latter may be attached to the corolla).

Super-Order CALYCIFLORAE-APOPETALAE. Petals separate. Carpels many to few, separate to united, superior to inferior.

Order ROSALES. Flowers usually perfect, regular or irregular; carpels from wholly separate to more or less united, sometimes overgrown by the axis-cup; styles distinct.

Family 192. Rosaceae. Roses. Herbs, shrubs and trees, with mostly alternate leaves and indefinite stamens; carpels from many to one, free.—*Potentilla*, *Fragaria*, *Spiraea*, *Rosa*.

Family 193. Malaceae. Apples. Shrubs and trees, with alternate leaves, and usually many stamens; carpels few, more or less united to the axis cup.—*Malus*, *Pirus*, *Crataegus*.

Family 194. Prunaceae. Plums. Shrubs and trees with alternate leaves, and many stamens; carpel one, in the bottom of the deep cup, becoming a drupe on ripening.—*Prunus*, *Amygdalus*.

Family 195. Crossosomataceae; 196, Connaraceae.

Family 197. Mimosaceae. The Mimosas. Trees, shrubs and herbs, with alternate, mostly compound leaves; flowers regular; stamens 10 or more, usually separate; carpel one, ripening into a legume.—*Acacia*, *Mimosa*.

Family 198. Cassiaceae. The Sennas. Trees, shrubs and herbs, with alternate, mostly compound leaves; flowers irregular; stamens 10 or less, usually separate; carpel one, ripening into a legume.—*Cassia*, *Caesalpinia*, *Gleditsia*, *Gymnocladus*.

Family 199. Fabaceae. The Beans. Herbs, and some shrubs and trees, with alternate, mostly compound leaves; flowers ir-

regular; stamens 10 or less, usually united; carpel one, ripening into a legume.—Lupinus, Medicago, Trifolium, Robinia, Vicia, Pisum, Phaseolus.

Family 200. Saxifragaceae. Saxifrages. Herbs with alternate or opposite leaves; flowers regular; stamens 8 to 10; carpels 2, superior.—Saxifraga, Heuchera, Mitella.

Family 201. Hydrangeaceae. Hydrangeas. Shrubs and trees with mostly opposite leaves; flowers regular; stamens 8 to 40; carpels 2 to 5, united, more or less overgrown by the axis-cup.—Philadelphus, Hydrangea.

Family 202. Grossulariaceae. Gooseberries. Shrubs with alternate leaves; flowers regular; stamens 5; carpels 2 to several, wholly overgrown by the fleshy axis-cup.—Ribes.

Family 203. Crassulaceae; 204, Droseraceae; 205, Cephalotaceae; 206, Pittosporaceae; 207, Brunelliaceae; 208, Cunoniaceae; 209, Myrothamnaceae; 210, Bruniaceae; 211, Hamamelidaceae; 212, Casuarinaceae; 213, Eucommiaceae.

Family 214. Platanaceae. Trees with alternate leaves and reduced, monoecious flowers in globular heads; no perianth.—Platanus.

Order MYRTALES. Flowers usually perfect, regular; pistils several, united, usually inferior.

Family 215. Lythraceae. Herbs, shrubs and trees, usually with opposite leaves; pistil free.—Lythrum, Cuphea.

Family 216. Sonneratiaceae; 217, Punicaceae; 218, Lecythidaceae; 219, Melastomataceae.

Family 220. Myrtaceae. Myrtles. Trees and shrubs with opposite or alternate leaves;

stamens indefinite; pistil 2 to many-celled, inferior.—Myrtus, Pimenta, Eugenia, Jambosa, Eucalyptus, Malaleuca.

Family 221. Combretaceae; 222, Rhizophoraceae.

Family 223. Oenotheraceae. Evening Primroses. Mostly herbs, with opposite or alternate leaves; stamens 1 to 8; pistil usually 4-celled, inferior.—Epilobium, Anogra, Oenothera, Gaura, Fuchsia, Circaea.

Family 224. Halorrhagidaceae; 225, Hippuridaceae; 226, Cynomoriaceae; 227, Aristolochiaceae; 228, Rafflesiaceae; 229, Hydnoaceae.

Order CACTALES. Flowers regular and perfect; pistil syncarpous, 1-celled, with parietal placentae, inferior; mostly leafless plants.

Family 230. Cactaceae. Cactuses. Fleshy-stemmed, mostly leafless plants.—Peireskia, Opuntia, Cereus, Carnegiea, Echinocactus, Cactus, Melocactus, Rhipsalis.

Order LOASALES. Flowers regular and perfect or diclinous; pistil syncarpous, 1-celled, with parietal placentae, inferior; leaves ample.

Family 231. Loasaceae. Star Flowers. Erect herbs with perfect, regular flowers, and many stamens.—Mentzelia, Loasa.

Family 232. Cucurbitaceae. Melons. Mostly climbing herbs with but 3 stamens.—Cucurbita, Cucumis, Lagenaria, Citrullus, Momordica.

Family 233. Begoniaceae. Begonias. Mostly erect herbs, with diclinous flowers and many stamens.—Begonia.

Family 234. Datisaaceae; 235, Ancistrocladaceae.

Order CELASTRALES. Flowers regular, receptacular disk annular or turgid, sometimes adnate to the 1 to several-celled pistil, the latter sometimes inferior; ovules few.



THIS PAGE IS LOCKED TO FREE MEMBERS
Purchase full membership to immediately unlock this page



Never be without a book!

Forgotten Books Full Membership gives universal access to 797,885 books from our apps and website, across all your devices: tablet, phone, e-reader, laptop and desktop computer

A library in your pocket for \$8.99/month

Continue

*Fair usage policy applies

Family 268. Anacardiaceae. Sumachs. Trees and shrubs with alternate pinnate leaves; and small flowers with superior or inferior, 1 to 5-celled pistil.—*Rhus*, *Mangifera*, *Cotinus*.

Family 269. Juglandaceae. Walnuts. Trees and shrubs, with alternate, pinnate leaves; and small much reduced flowers with inferior, 1-celled pistil.—*Juglans*, *Hicoria*.

Family 270. Betulaceae. Birches. Trees and shrubs with alternate, pinnate leaves, and diclinous flowers in aments; pistil 1 to 2-celled, superior or inferior.—*Betula*, *Alnus*, *Corylus*, *Ostrya*, *Carpinus*.

Family 271. Fagaceae. Beeches. Trees and shrubs with alternate, pinnate leaves and diclinous flowers in aments; pistils 2 to 6-celled, inferior.—*Fagus*, *Castanea*, *Quercus*.

Family 272. Myricaceae; 273, Julianaceae; 274, Proteaceae.

Order UMBELLALES. Flowers regular, usually perfect, disk adherent to the mostly bicarpellary pistil which is inferior and 2-celled; ovules 1 in each cell.

Family 275. Araliaceae. Ginsengs. Mostly trees and shrubs; pistil 2 to 15-carpellary; fruit a berry.—*Aralia*, *Hedera*, *Panax*.

Family 276. Apiaceae. Parsleys. Mostly herbs; pistil bicarpellary; fruit dry, splitting vertically; inflorescence umbellate.—*Sanicula*, *Coriandrum*, *Apium*, *Cicuta*, *Pastinaca*, *Foeniculum*, *Ferula*, *Heraclium*, *Daucus*.

Family 277. Cornaceae. Cornels. Mostly shrubs and trees with usually opposite leaves; pistil 2 to 4-carpellary; fruit a drupe.—*Cornus*, *Nyssa*.

Super-Order CALYCIFLORAE-GAMOPETALAE. Petals united.

Carpels few, united, inferior.

Order RUBIALES. Flowers regular or irregular; ovary 2 to 8-celled; ovules 2 to many.

Family 278. Rubiaceae. Coffees. Trees, shrubs and herbs with opposite or whorled leaves and mostly regular flowers.—Galium, Houstonia, Cinchona, Coffea, Mitchellia.

Family 279. Caprifoliaceae. Honeysuckles. Mostly woody plants, with opposite leaves and mostly irregular flowers.—Sambucus, Viburnum, Linnaea, Lonicera.

Family 280. Adoxaceae; 281, Valerianaceae; 282, Dipsacaceae.

Order CAMPANULALES. Flowers regular to irregular, stamens mostly free from the corolla; ovary 1 to several-celled; ovules 1 to 8.

Family 283. Campanulaceae. Bellworts. Mostly herbs; stamens, usually 5, free from the style.—Campanula, Lobelia.

Family 284. Goodeniaceae; 285, Stylidiaceae; 286, Calyceraceae.

Order ASTERALES. Composites. Flowers regular to irregular, collected into involucrate heads; calyx small and often forming a "pappus" or wanting; stamens 5, epipetalous, mostly with their anthers connate; carpels 2, united, inferior, with one style which is 2-branched above; ovule one, erect, anatropous. An immense order (commonly regarded as a family) of more than 14,300 species, which are usually distributed among fourteen tribes, all of which are here raised to families. In the following arrangement the Helianthaceae are regarded as the lowest, from which the two principal phyletic lines have arisen,

culminating on the one hand in the Eupatoriaceae, and on the other in the Lactucaceae.

KEY TO THE FAMILIES OF ASTERALES

- A. Pappus not capillary; plants typically large and coarse.
- I. Receptacle chaffy.
 1. Usually with ray flowers—287. *Helianthaceae*.
 2. Without ray flowers—288. *Ambrosiaceae*.
 - II. Receptacle naked (rarely chaffy).
 1. Anthers tailless.
 - a. Involucral bracts mostly in 2 series—289. *Heleniaceae*.
 - b. Involucral bracts in many series—290. *Arctotidaceae*.
 2. Anthers tailed or mucronate—291. *Calendulaceae*.
- B. Pappus bracteose, none, or capillary; receptacle usually naked; plants typically low to medium sized.
- I. Usually without ray flowers; anthers tailed—292. *Inulaceae*.
- C. Pappus from short bracteose to capillary or none; receptacle naked; plants typically medium sized.
- I. Usually with ray flowers—293. *Asteraceae*.
 - II. Without ray flowers; style branches filiform, hispidulous.—294. *Vernoniaceae*.
 - III. Without ray flowers; style branches clavate, papillose—295. *Eupatoriaceae*.
- D. Pappus a short crown or none; involucral bracts dry, scarious, imbricated; plants typically medium sized.
- I. Usually with white ray flowers—296. *Anthemidaceae*.



THIS PAGE IS LOCKED TO FREE MEMBERS

Purchase full membership to immediately unlock this page

DELVE INTO FANTASY, MAGIC, MYTHOLOGY & FOLKLORE

Forgotten Books'
Full Membership gives
access to 797,885 ancient
and modern, fiction and
non-fiction books.

Continue

*Fair usage policy applies

- Antennaria, Gnaphalium, Helichrysum, Inula.
- Family 293. Asteraceae. Asters. Herbs and undershrubs; calyx from bracteose to capillary; receptacle naked; usually rayed; medium sized plants.—Aster, Solidago, Erigeron, Bellis, Baccharis.
- Family 294. Vernoniaceae. Ironweeds. Herbs; calyx from bracteose to capillary; receptacle naked; rayless; style-branches filiform, hispidulous; medium sized plants.—Vernonia, Elephantopus.
- Family 295. Eupatoriaceae. Blazing Stars. Herbs; calyx from bracteose to capillary; receptacle naked; rayless; style-branches thickened upward, papillose; medium sized plants.—Lacinaria, Eupatorium, Kuhnia.
- Family 296. Anthemidaceae. Camomiles. Herbs, shrubs, and small trees; calyx a short crown or wanting; receptacle chaffy or naked; usually with white rays; mostly medium sized plants.—Anthemis, Chrysanthemum, Artemisia.
- Family 297. Senecionidaceae. Groundsels. Herbs, shrubs, and trees; calyx capillary; receptacle naked; rayed or rayless; mostly medium sized plants.—Senecio, Arnica.
- Family 298. Carduaceae. Thistles. Herbs; calyx mostly capillary; receptacle usually bristly (not chaffy); rayless; mostly stout plants.—Carduus, Arctium, Cnicus.
- Family 299. Mutisiaceae. Mutisias. Herbs, shrubs, and small trees; calyx mostly capillary; receptacle usually naked; flowers all two-lipped, so no proper rays; mostly medium sized tropical plants.—Mutisia, Chaptalia.

Family 300. Lactucaceae. Lettuces. Herbs with a milky juice; calyx mostly capillary; receptacle usually naked; flowers all ligulate, so no proper rays; medium sized to small plants.—*Lactuca*, *Hieracium*, *Cichorium*, *Taraxacum*, (*Leontodon*).

REFERENCE BOOKS

A. Engler and K. Prantl, *Die Natürlichen Pflanzenfamilien*, Leipzig, 1889 to 1909.

C. E. Bessey, *A Synopsis of Plant Phyla*, Lincoln, 1907.

A. Engler and E. Gilg, *Syllabus der Pflanzenfamilien*, Berlin, 1912.

C. E. Bessey, *Revisions of Some Plant Phyla*, Lincoln, 1914.

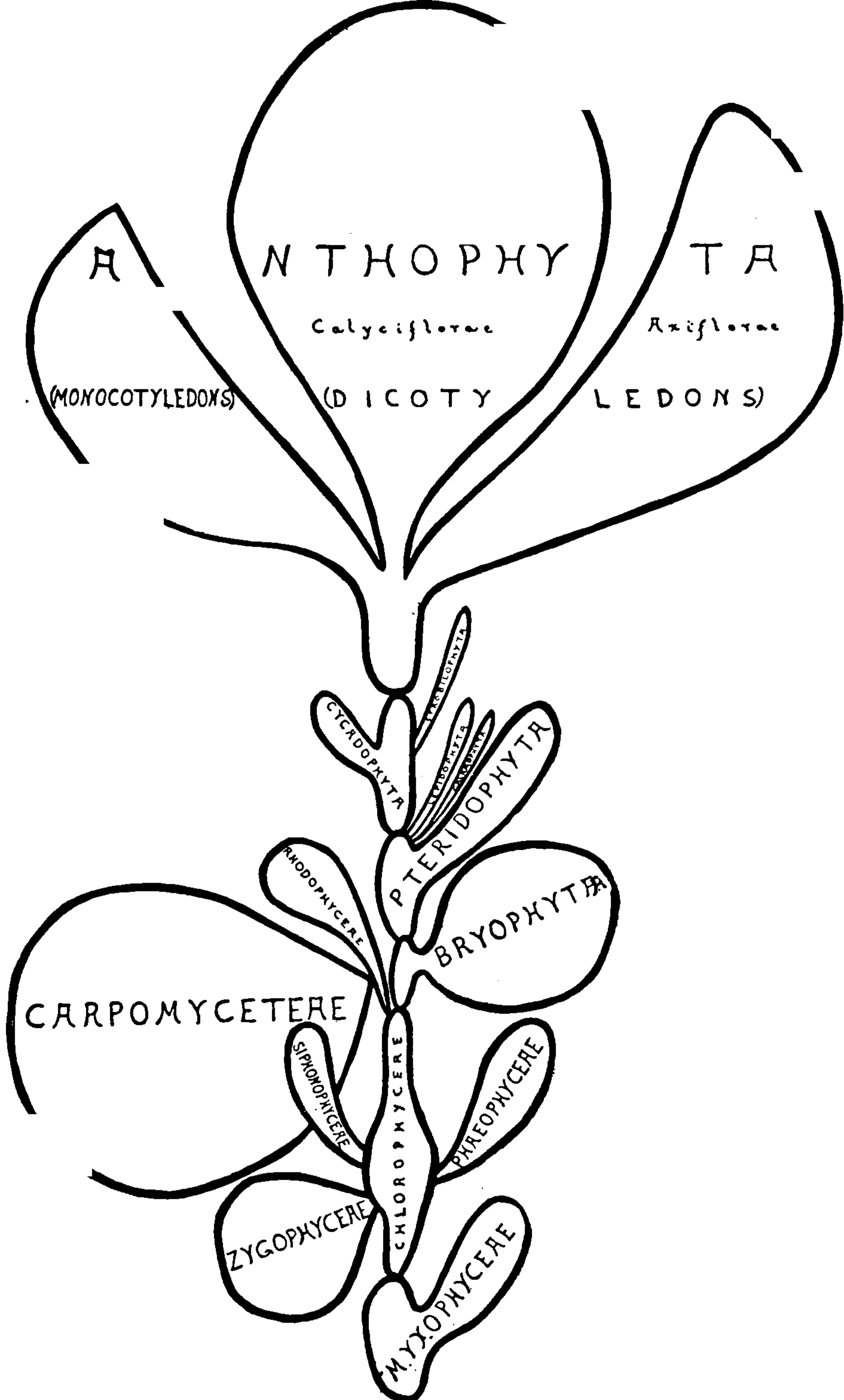

CHART TO SHOW RELATIONSHIP OF THE PLANT PHYLA.



THIS PAGE IS LOCKED TO FREE MEMBERS
Purchase full membership to immediately unlock this page



Never be without a book!

Forgotten Books Full Membership gives universal access to 797,885 books from our apps and website, across all your devices: tablet, phone, e-reader, laptop and desktop computer

A library in your pocket for \$8.99/month

Continue

*Fair usage policy applies

INDEX

- Abies, 281, 356
Abietaceae, 279, 356
Abrotanin, 149
Abutilon, 362
Acacia, 368
Acanthaceae, 367
Acarospora, 340
Acarosporaceae, 340
Acer, 371
Aceraceae, 371
Acervuli, 239
Acetabularia, 192, 336
Acetic acid, 140
Achariaceae, 364
Achene, 312
Achlya, 335
Acids, 18, 139
Aconitin, 149
Acorn, 311, 325
Acorns, 300, 358
Acrocarpi, 252, 349
Acrospermaceae, 343
Acrotylaceae, 339
Actinocyclus, 334
Actinodiscaceae, 334
Actinodiscus, 181, 334
Actinomorphie, 292, 322
Adder-tongues, 257, 352
Adiantum, 259, 353
Adoxaceae, 373
Aecidiaceae, 347
Aecidiospores, 233
Aecidium, 234, 347
Aeciospores, 233
Aerobic respiration, 91
Aesculin, 149
Aesculus, 371
Agaricaceae, 229
Agaricales, 229, 345
Agarics, 345
Agaricus, 229, 345
Agathis, 279
Agave, 320, 360
Agrostideae, 359
Agrostis, 359
Aizoaceae, 364
Alaria, 337
Albuginaceae, 187, 335
Albugo, 188
Albumens, 151
Albuminoids, 152
Albumoses, 152
Alcohols, 141
Aleuron, 14
Alisma, 289, 357
Alismataceae, 357
Alismatales, 295, 357
Alkaloids, 18, 149
Allium, 300, 358
Almond, 314
Alnus, 372
Alsine, 364
Alsophila, 352
Alternate leaves, 292
Alternation of Generations, 242
Althaea, 305, 362
Alyssum, 364
Amanita, 345
Amaranthaceae, 365
Amaranthus, 365
Amaryllidaceae, 360
Amaryllis, 298, 360
Amaryllises, 360
Amblystegium, 351
Ambrosia, 375
Ambrosiaceae, 375
Ampelopsis, 371
Amphipleura, 334
Amphisphaeriaceae, 343
Amygdalin, 148
Amygdalus, 368
Amylase, 153

- Amylum, 147
 Anabaena, 165
 Anacardiaceae, 372
 Anaerobic respiration, 91
 Ananas, 360
 Anauliaceae, 334
 Ancistrocladaceae, 370
 Ancylistaceae, 335
 Andreaea, 251, 349
 Andreaeaceae, 349
 Andreaeales, 251, 349
 Andropogon, 360
 Andropogoneae, 360
 Anemone, 291, 361
 Anemophilous, 321
 Angiopteris, 352
 Angiospermous, 330
 Animal Kingdom, 171
 Animals, 172, 332
 Anogra, 370
 Anomodon, 351
 Anonaceae, 361
 Antennaria, 376
 Anthemidaceae, 376
 Anthemis, 376
 Anther, 292
 Antheridial cells, 174
 disks, 246
 gametophytes, 258
 Antherids, 186
 Anthoceros, 245, 349
 Anthocerotaceae, 349
 Anthocerotales, 349
 Anthocyanin, 156
 Anthophyta, 284, 357
 Anthostoma, 343
 Antipodal nuclei, 287
 Antirrhinum, 304, 367
 Aphanocapsa, 164
 Apiaceae, 372
 Apical cell, 43
 Apium, 372
 Apocarpous, 292
 Apocynaceae, 366
 Apocynum, 367
 Apogamy, 324
 Aponogetonaceae, 357
 Apopetalous, 305
 Apothecia, 215
 Appendages, 221
 Apple, 307
 Apple, Blight bacteria, 169
 Apples, 368
 Aquifoliaceae, 371
 Arabinose, 145
 Araceae, 358
 Arachnoidiscus, 334
 Arales, 295, 358
 Aralia, 372
 Araliaceae, 372
 Araucaria, 279, 356
 Araucariaceae, 278, 356
 Araucarioxyleae, 354
 Arbutin, 149
 Archegone, 110, 243
 Archegonial gametophytes, 258
 Archespore, 272, 292
 Archidiaceae, 349
 Archiplastideae, 164, 330
 Arctium, 376
 Arctostaphylos, 365
 Arctotidaceae, 375
 Arctotis, 375
 Argemone, 364
 Arisaema, 300, 319, 358
 Aristolochiaceae, 370
 Arnica, 376
 Aromatic oils, 143
 Artemisia, 376
 Arthonia, 218, 342
 Arthoniaceae, 342
 Arthrocladiaceae, 337
 Arthothelium, 342
 Arum, 358
 Aschersonia, 347
 Asclepiadaceae, 367
 Asclepias, 367
 Ascobolaceae, 342
 Ascobolus, 342
 Ascocorticiaceae, 341
 Ascocorticium, 341
 Ascoidaceae, 344
 Ascophyllum, 337
 Ascosporeae, 211, 339
 Ascospores, 213
 Ascus, 213
 Fungi, 213, 339
 Aseroe, 345
 Asexual reproduction, 109, 171
 Ash, 324
 Asimina, 274, 361
 Asparagin, 154



THIS PAGE IS LOCKED TO FREE MEMBERS

Purchase full membership to immediately unlock this page

DELVE INTO FANTASY, MAGIC, MYTHOLOGY & FOLKLORE

Forgotten Books'
Full Membership gives
access to 797,885 ancient
and modern, fiction and
non-fiction books.

Continue

*Fair usage policy applies

- Betulaceae, 372
 Bicollateral bundles, 59
 Bicuculla, 364
 Biddulphiaceae, 334
 Bignonia, 367
 Bignoniaceae, 367
 Birches, 372
 Bird-nest Fungi, 228, 345
 Bixaceae, 363
 Black Blast, 237
 -dot Fungi, 239, 348
 Knot, 219
 Molds, 189, 335
 Mosses, 251, 349
 Rust, 233
 Bladder Algae, 192, 336
 -fern, 259
 Kelp, 201
 Blanc mange, 209
 Blazing Stars, 376
 Blue Greens, 164, 330
 Molds, 222
 -stem Grasses, 360
 Boehmeria, 362
 Bog Mosses, 252, 351
 Boletus, 346
 Bombacaceae, 362
 Bonnemaisoniaceae, 339
 Borraginaceae, 366
 Borrago, 366
 Bothrodendraceae, 354
 Botrychium, 352
 Botrydiaceae, 336
 Botrydium, 192, 336
 Botryococcus, 332
 Botrytis, 239, 348
 Boundary tissue, 46
 Bouteloua, 359
 Bovista, 345
 Brachytheciaceae, 351
 Brake, 259
 Brand-Fungi, 232, 346
 Brassica, 303, 364
 Brassicaceae, 364
 Breathing pores, 51
 Breeding of Plants, 115
 Bremia, 188
 Bridal Wreath, 307
 Bristle Mosses, 252, 350
 Brome Grass, 297
 Bromeliaceae, 360
 Bromus, 297, 359
 Brood cells, 247
 Masses, 246, 252, 351
 Broom-rapes, 321
 Brown Algae, 199, 336
 Seaweeds, 201
 Brucine, 150
 Brunelliaceae, 369
 Bruniaceae, 369
 Bryaceae, 252, 350
 Bryales, 251, 349
 Bryophyta, 242, 348
 Bryopsidaceae, 336
 Bryopsidoideae, 185, 336
 Bryopsis, 192, 336
 Bryum, 350
 Buckeyes, 371
 Buckthorns, 371
 Bud, 45
 Budding, 21, 223
 Buellia, 341
 Buelliaceae, 341
 Bulbs, 319
 Bulrush, 300
 Bunt, 237
 Burdock, 325
 Burmanniaceae, 360
 Bursa, 364
 Burseraceae, 363
 Butomaceae, 357
 Buttercup, 286, 361
 Butyl, 142
 Butyric acid, 140
 Buxaceae, 371
 Buxbaumiaceae, 252, 351
- C
- Cabombaceae, 362
 Cactaceae, 370
 Cactales, 370
 Cactus, 310, 370
 Cactuses, 370
 Caesalpinia, 368
 Caffeine, 149
 Caladium, 358
 Calamariaceae, 353
 Calamariales, 353
 Calamarineae, 264, 353
 Calamites, 254, 261, 264, 353
 Calamophyta, 261, 353

- Calamus, 358
 Calendula, 375
 Calendulaceae, 375
 Caliciaceae, 341
 Caliciales, 341
 Calicium, 341
 Calla, 358
 Lilies, 295
 Callitrichaceae, 363
 Callophyllis, 209, 339
 Callymenia, 209
 Caloplaca, 340
 Caloplacaceae, 340
 Caltha, 291
 Calvatia, 228
 Calycanthaceae, 361
 Calyceraceae, 373
 Calyciflorae, 302
 -Apopetalae, 368
 -Gamopetalae, 373
 Calymperaceae, 350
 Calyptra, 251
 Calyx, 286
 Cambium, 58, 60, 269, 283
 Camomiles, 376
 Campanula, 373
 Campanulaceae, 373
 Campanulales, 373
 Camphor, 144
 Camphors, 143
 Campsopogonaceae, 338
 Camptosorus, 259
 Camptotrichaceae, 331
 Camptothrix, 331
 Canada Thistle, 319
 Canal Cells, 244
 Canary Grasses, 359
 Cane Sugar, 17, 146
 Canna, 360
 Cannabis, 362
 Cannaceae, 360
 Caoutchouc, 144
 Capparidaceae, 364
 Caprifoliaceae, 373
 Capsicum, 366
 Capsule, 250
 Carbohydrates, 13, 84, 85, 144
 Carbonic Acid, 85, 139
 Carduaceae, 376
 Carduus, 376
 Carex, 358
 Caricaceae, 364
 Carnegiea, 370
 Carotin, 155
 Carpels, 286
 Carpinus, 321, 372
 Carpomyceae, 211, 339
 Carpospores, 206
 Carrot, 315
 Caryocaraceae, 363
 Caryophyllaceae, 364
 Caryophyllales, 364
 Caryopsis, 298
 Cassia, 368
 Cassiaceae, 368
 Castalia, 364
 Castanea, 314, 372
 Castilleia, 367
 Castor Bean, 305
 oil, 143
 Casuarinaceae, 369
 Catalase, 153
 Catalpa, 367
 Catascopiaceae, 350
 Catkins, 321
 Cat-tails, 357
 Caulerpa, 197
 Caulerpaceae, 336
 Ceanothus, 371
 Cedar-apples, 238
 Cedars, 281
 Cedrus, 281
 Celastraceae, 371
 Celastrales, 370
 Celidiaceae, 342
 Cell, 4
 division, 19
 inclusions, 13
 sap, 17
 wall, 5
 Cellulose, 5
 Celluloses, 147
 Celosia, 365
 Celtis, 362
 Cenangiaceae, 342
 Centrifugal apparatus, 131
 Centrolepidiaceae, 358
 Centrosome, 2
 Century Plant, 320
 Cephalotaceae, 369
 Ceramiaceae, 339
 Ceramiales, 338

- Ceramium, 339
 Ceratomyces, 339
 Ceratophyllaceae, 362
 Ceratostomataceae, 343
 Cercidiphyllaceae, 361
 Cercospora, 239, 348
 Cereus, 370
 Ceropogia, 367
 Chaetangiaceae, 338
 Chaetocerotaceae, 334
 Chaetocladiaceae, 335
 Chaetocladium, 335
 Chaetomiaceae, 343
 Chaetophora, 173, 332
 Chaetophoraceae, 332
 Chaetophorales, 332
 Chalazal, 279
 Chamaecyparis, 356
 Chamaerops, 358
 Chamaesiphon, 330
 Chamaesiphonaceae, 330
 Chaptalia, 376
 Chara, 193, 336
 Characeae, 194, 336
 Charales, 193, 336
 Chemistry of the plant, 139
 Chemotaxy, 119
 Chemotropism, 127
 Chenopodiaceae, 365
 Chenopodium, 365
 Cherry, 314, 325
 Chestnut, 314
 Chiodectonaceae, 342
 Chitin, 5, 154
 Chlaenaceae, 362
 Chlamydomonas, 173
 Chlamydozooids, 184
 Chloranthaceae, 361
 Chlorideae, 359
 Chlorococcaceae, 332
 Chlorococcum, 171, 332
 Chlorophyceae, 170, 332
 Chlorophyll, 11, 155
 Chlorophyllan, 155
 Chloroplasts, 2, 11, 84
 Cholera bacteria, 169
 Chondromyces, 331
 Chondrus, 208, 339
 Chordariaceae, 337
 Choristocarpaceae, 337
 Christmas decorations, 267
 Chromatin, 2
 Chromatium, 331
 Chromoplasts, 2, 12
 Chromosome number, 110
 Chromosomes 22, 110
 Chroococcaceae, 164, 330
 Chroococcus, 164, 330
 Chrysanthemums, 376
 Chrysothricaceae, 340
 Chytridiaceae, 336
 Chytridium, 336
 Cichorium, 377
 Cicutula, 372
 Cilia, 118
 Cinchona, 373
 Cineol, 144
 Circaea, 370
 Circinately, 256
 Circumnutation, 123
 Cistaceae, 363
 Citral, 144
 Citric acid, 141
 Citrullus, 370
 Citrus, 363
 Cladochytriaceae, 335
 Cladonia, 216, 340
 Cladoniaceae, 340
 Cladophora, 185, 334
 Cladophoraceae, 334
 Cladophorales, 334
 Cladosporium, 348
 Cladoxyleae, 354
 Classes, 159
 Classification of plants, 157
 Clathraceae, 345
 Clathrus, 345
 Clavaria, 346
 Clavariaceae, 230, 346
 Claviceps, 220, 343
 Claytonia, 323, 364
 Clematis, 361
 Clethraceae, 365
 Climaciaceae, 252, 351
 Climacium, 351
 Climbing Ferns, 258
 Closed bundles, 58
 Fungi, 218, 343
 Lichens, 218, 342
 Closteriaceae, 179, 333
 Closterium, 179, 333
 Clover-nodule bacteria, 169



THIS PAGE IS LOCKED TO FREE MEMBERS
Purchase full membership to immediately unlock this page



Never be without a book!

Forgotten Books Full Membership gives universal access to 797,885 books from our apps and website, across all your devices: tablet, phone, e-reader, laptop and desktop computer

A library in your pocket for \$8.99/month

Continue

*Fair usage policy applies

Crocus, 360
 Cronartium, 347
 Crossosomataceae, 368
 Croton, 363
 oil, 143
 Crotonic acid, 143
 Crown-gall bacteria, 169
 Crucibulum, 345
 Crucigenia, 332
 Cryphaeaceae, 351
 Cryptonemiales, 338
 Crystals, 15
 Cucumber-wilt bacteria, 169
 Cucumis, 370
 Cucurbita, 305, 370
 Cucurbitaceae, 370
 Cucurbitariaceae, 343
 Culture solutions, 97
 Cunoniaceae, 369
 Cup Flowers, 302, 306, 367
 -fungi, 216, 341
 Cuphea, 369
 Cupressaceae, 282, 356
 Cupressus, 356
 Currant, 309
 Cuscuta, 320, 366
 Cushion Mosses, 252, 349
 Cutin, 155
 Cutleriaceae, 337
 Cutleriales, 337
 Cyanastraceae, 358
 Cyanophyceae, 330
 Cyathea, 352
 Cyatheaceae, 258, 352
 Cyathus, 345
 Cycadaceae, 354
 Cycadales, 354
 Cycadineae, 272, 354
 Cycadophyta, 271, 354
 Cycads, 271, 354
 Cycas, 273, 354
 Cyclamen, 365
 Cyclanthaceae, 358
 Cyclosporeae, 337
 Cydonia, 313
 Cylindrocapsa, 333
 Cylindrocapsaceae, 333
 Cylindrospermum, 165, 331
 Cylindrosporium, 346
 Cymathere, 201
 Cynocrambaceae, 365

Cynomoriaceae, 370
 Cyperaceae, 298, 358
 Cyperus, 301, 358
 Cypheliaceae, 341
 Cyphelium, 341
 Cypresses, 282, 356
 Cyripedium, 299, 361
 Cyrillaceae, 371
 Cystocarp, 110, 206
 Cytase, 152
 Cytology, 1
 Cytoplasm, 1
 Cyttariaceae, 342

D

Dacryomycetaceae, 346
 Dahlias, 320
 Dandelion, 312, 313, 324
 Dasya, 209, 339
 Dasycladaceae, 336
 Dasycladales, 336
 Dasycladus, 336
 Dasyscypha, 342
 Datisceae, 370
 Datura, 366
 Daucus, 315, 372
 Dead nettle, 306
 Death from disease, 136
 Death of plants, 95
 Delesseria, 339
 Delesseriaceae, 339
 Dematiaceae, 348
 Dematium, 348
 Derbesiaceae, 336
 Dermatocarpaceae, 343
 Dermatogen, 44
 Desmarestiaceae, 337
 Desmidiaceae, 178, 333
 Desmidiales, 333
 Desmidium, 333
 Desmids, 178, 333
 Devil's aprons, 200
 Dextrose, 145
 Dextro-tartaric acid, 141
 Dianthus, 306, 364
 Diapensiaceae, 365
 Diaporthe, 343
 Diastase, 153
 Diatomin, 156, 179
 Diatoms, 179, 333

- Diatrypaceae, 343
 Dicaeoma, 347
 Dichaenaceae, 343
 Dichapetalaceae, 363
 Dichomyces, 339
 Dicksonia, 352
 Diclinous, 296
 Dicotyledoneae, 294, 301, 361
 -Axiflorae, 361
 -Calyciflorae, 367
 Dicotyledons, 301, 361
 Dicranaceae, 252, 349
 Dictyophora, 345
 Dictyosiphonaceae, 337
 Dictyota, 337
 Dictyotaceae, 337
 Dictyotineae, 337
 Digitalis, 306
 Dilleniaceae, 362
 Dimorphism, 323
 Dioecious, 273
 Dioon, 355
 Dioscoreaceae, 360
 Diphtheria bacteria, 169
 Diploid, 24, 110
 Diploschistaceae, 340
 Dipsacaceae, 373
 Dipterocarpaceae, 363
 Dirinaceae, 342
 Disaccharids, 146
 Disceliaceae, 350
 Discella, 348
 Discolichenes, 214, 340
 Diseases of Plants, 133
 Disc Algae, 174
 flowers, 312
 Lichens, 214, 340
 Division of cells, 19
 Dodder, 320, 321
 Dodecatheon, 365
 Dogwood, 322
 Dothidia, 343
 Dothidiaceae, 343
 Downy Mildews, 187, 335
 Draparnaldia, 173, 332
 Drepanophyllaceae, 350
 Droseraceae, 369
 Duchesnea, 291
 Duckweeds, 358
 Dulcite, 142
 Dumontiaceae, 338
 Durvillaea, 337
 Durvillaeaceae, 337
 Dutch Rush, 264
 Dwarf males, 174

 E

 Ears, 298
 Ear Fungi, 230, 346
 Earth Stars, 231
 Ebenaceae, 366
 Ebenales, 365
 Echinocactus, 370
 Ectocarpaceae, 337
 Ectocarpales, 337
 Ectocarpus, 200, 337
 Ectolechiaceae, 340
 Egg, 110, 174
 Egregia, 201, 337
 Elachistaceae, 337
 Elaeagnaceae, 371
 Elaeocarpaceae, 362
 Elaphomycetaceae, 34
 Elaters, 245, 263
 Elatinaceae, 364
 Elder, 315
 Elephantopus, 376
 Elms, 362
 Embryo, 280
 Emergencies, 51
 Empetraceae, 371
 Emulsin, 153
 Encalypta, 350
 Encoeliaceae, 337
 Endocarpon, 218
 Endomyces, 341
 Endomycetaceae, 341
 Endosperm, 274, 284, 288
 nucleus, 288
 Endospores, 166
 Energy, 90
 supply of, 91
 Enteromorpha, 174, 332
 Entodontaceae, 351
 Entomophilous, 321
 Entomophily, 323
 Entomophthora, 191, 336
 Entomophthoraceae, 191, 336
 Entomophthorales, 336
 Entyloma, 347
 Enzymes, 152
 Epacridaceae, 365

Ephebaceae, 340
 Ephebe, 216
 Ephedra, 275, 355
 Ephedraceae, 355
 Ephemeral Mosses, 252f
 Ephemeron, 252, 350
 Epicoccum, 348
 Epidermal System, 47
 Epidermis, 48
 Epigloea, 342
 Epigloeaceae, 342
 Epilobium, 370
 Epiplasm, 24
 Equisetaceae, 263, 353
 Equisetales, 353
 Equisetineae, 262, 353
 Equisetum, 262, 353
 Eremascus, 341
 Ergot, 220
 Erica, 365
 Ericaceae, 365
 Ericales, 365
 Erigeron, 376
 Eriocaulonaceae, 358
 Eriogonum, 365
 Erodium, 362
 Erpodiaceae, 351
 Erysiphaceae, 220, 344
 Erysiphe, 220, 225, 344
 Erythronium, 300, 357
 Erythroxyllaceae, 363
 Eschscholtzia, 364
 Ethyl alcohol, 141
 Euastrum, 179
 Eubacteria, 331
 Eucalyptol, 144
 Eucalyptus, 370
 oil, 144
 Eucomiaceae, 369
 Eucryphiaceae, 363
 Eugenia, 370
 Euodiaceae, 334
 Eupatoriaceae, 376
 Eupatorium, 376
 Euphorbia, 322, 363
 Euphorbiaceae, 363
 Eupodiscaceae, 334
 Eupodiscales, 181, 333
 Eupodiscus, 334
 Eusporangiatae, 257, 352
 Eustoma, 366

Evaporation of water, 74, 75
 Evening Primrose, 309, 370
 Everlastings, 375
 Evolution, 160
 of Anthophyta, 316
 Evolvulus, 366
 Excipula, 348
 Excipulaceae, 348
 Exidia, 346
 Exoascaceae, 341
 Exoascales, 218, 341
 Exoascus, 218, 341
 Exobasidiaceae, 346
 Exobasidiales, 231, 346

F

Fabaceae, 368
 Fabroniaceae, 351
 Fagaceae, 372
 Fagopyrum, 365
 Fagus, 372
 False Hemlocks, 281
 Sunflowers, 375
 tissues, 28
 Tubers, 227, 344
 Families, 159
 Fats, 14, 142
 Fatty oils, 142
 Fermentation, 223
 Ferns, 254
 Fertilization of the egg, 273
 Ferula, 372
 Fescue Grasses, 359
 Festuceae, 359
 Fibrous tissue, 33
 Fibrovascular system, 47
 Ficus, 362
 Figs, 362
 Filament, 292
 Filicales, 258, 352
 Filix, 259
 Filmy Ferns, 258, 352
 Firs, 281
 First stomata, 245
 Fissidentaceae, 350
 Fission, 20
 Flacourtiaceae, 362
 Flagella, 118
 Flagellariaceae, 358
 Flagellata, 172



THIS PAGE IS LOCKED TO FREE MEMBERS

Purchase full membership to immediately unlock this page

DELVE INTO FANTASY, MAGIC, MYTHOLOGY & FOLKLORE

Forgotten Books'
Full Membership gives
access to 797,885 ancient
and modern, fiction and
non-fiction books.

Continue

*Fair usage policy applies

Gleditsia, 368
 Gleicheniaceae, 352
 Globulariaceae, 367
 Gloeocapsa, 164, 330
 Gloeosporium, 239, 348
 Gloiosiphoniaceae, 338
 Glucose, 18, 85, 145
 Glucosides, 148
 Glume, 297
 Glycerine, 142
 Glycogen, 147
 Glycollic acid, 140
 Gnaphalium, 376
 Gnetaceae, 355
 Gnetales, 275, 355
 Gnetum, 275, 355
 Gnomoniaceae, 343
 Golden Fern, 258
 Gomortegaceae, 361
 Gonatonema, 333
 Gonidia, 214
 Gonium, 332
 Gonystylaceae, 362
 Goodeniaceae, 373
 Gooseberries, 314, 369
 Gordonia, 363
 Gossypium, 305, 362
 Grain (of grass), 298
 Graminales, 297, 358
 Gramma Grasses, 359
 Grammatophora, 334
 Grapes, 326, 371
 Grape Sugar, 18, 145
 Graphidaceae, 342
 Graphidales, 218, 342
 Graphina, 342
 Graphis, 218, 342
 Graphium, 348
 Grasses, 297, 359
 Grasshopper Fungus, 191
 Grateloupiaceae, 338
 Gray Mosses, 214
 Great Horsetail, 264
 Liverwort, 246, 349
 Green Felts, 185, 334
 Slimes, 171, 332
 Grimmiaceae, 350
 Grinnellia, 209, 339
 Grippe bacteria, 169
 Grossulariaceae, 369
 Ground Pines, 267, 354

Groundsels, 376
 Growing point, 45
 Growth, 104
 movements, 122
 rings, 62
 Grubbiaceae, 371
 Gulfweeds, 201
 Gum canals, 66
 Gutta Percha, 144
 Guttation, 77
 Guttiferaceae, 363
 Guttiferales, 363
 Gyalectaceae, 340
 Gymnoascaceae, 344
 Gymnoascus, 344
 Gymnocladus, 368
 Gymnogramme, 258
 Gymnospermous, 330
 Gymnosporangium, 235
 Gyrophoraceae, 340

H

Habitat, 320
 Hadromal, 154
 Haematococcus, 173
 Haemodoraceae, 360
 Hair-cap Mosses, 252
 Hair Caps, 351
 Hairs, 49
 Halicystis, 336
 Halidrys, 337
 Halimeda, 195
 Halophytes, 320
 Halorrhagidaceae, 370
 Hamamelidaceae, 369
 Haploid, 24, 110
 Haplosiphon, 165
 Hard Puff-balls, 344
 Red Seaweeds, 338
 Haustoria, 188
 Hawkweed, 324
 Hawthorn, 313
 Heartwood, 62
 Heaths, 365
 Hedera, 372
 Hedwigiaceae, 351
 Heleniaceae, 375
 Helenium, 375
 Helianthus, 311, 312, 375
 Helianthaceae, 375

- Helichrysum, 376
 Helicophyllaceae, 351
 Heliotropium, 366
 Helminthocladiaceae, 338
 Helotiaceae, 342
 Helotium, 342
 Helvella, 342
 Helvellaceae, 342
 Helvellales, 217, 342
 Helvellas, 342
 Hemiascales, 223, 344
 Hemlocks, 281
 Hepatica, 291
 Hepaticae, 244, 348
 Heppiaceae, 340
 Heptane, 153
 Heracleum, 315, 372
 Herbarium Mold, 221
 Hernandiaceae, 371
 Herposteiraceae, 333
 Herposteiron, 333
 Hesperidin, 149
 Heterocysts, 165
 Heteroecism, 234
 Heterogametes, 174
 Heterogamous, 110
 Heterospores, 255
 Heterothallic, 191
 Heuchera, 369
 Hibiscus, 362
 Hickory, 314
 Hicoria, 314, 372
 Hieracium, 377
 Higher Fungi, 211, 339
 Lycopods, 267, 354
 Red Seaweeds, 339
 Tube Algae, 336
 Highest plant, 313
 Himanthalia, 337
 Himanthaliaceae, 337, 371
 Hippocrateaceae, 371
 Hippuridaceae, 370
 Histology, 27, 43
 Hollyhock, 305
 Holophytes, 88
 Holoplastideae, 164, 167, 332
 Homothallic, 197
 Honey Locust, 319
 Honeysuckle, 311, 373
 Hookeriaceae, 351
 Hormogonales, 165, 330
 Hormogones, 163
 Hornworts, 245, 349
 Horsemint, 306
 Horsetails, 262, 353
 Houstonia, 373
 Hoya, 367
 Humiriaceae, 363
 Humpback Mosses, 252, 351
 Humulus, 362
 Husks, 298
 Hyacinth, 320
 Hyaloriaceae, 346
 Hyalotheca, 333
 Hydaceae, 230, 346
 Hydnoaceae, 370
 Hydnum, 346
 Hydrales, 360
 Hydrangea, 369
 Hydrangeaceae, 369
 Hydrocharitaceae, 360
 Hydrochinin, 150
 Hydrochloric acid, 139
 Hydrocyanic acid, 148
 Hydrodictyaceae, 332
 Hydrodictyon, 172, 332
 Hydrophyllaceae, 366
 Hydrophyllum, 366
 Hydrophytes, 320
 Hydrostachydaceae, 364
 Hygroscopic movements, 116
 Hymenium, 213, 226
 Hymenogastraceae, 344
 Hymenogastreales, 227, 344
 Hymenophyllaceae, 258, 352
 Hymenophyllum, 352
 Hyoscyamine, 150
 Hyperplasy, 134
 Hypertrophy, 134
 Hyphae, 189
 Hypnaceae, 252, 351
 Hypnodendraceae, 351
 Hypnum, 351
 Hypochnaceae, 346
 Hypocreaceae, 343
 Hypodermataceae, 343
 Hypoplasy, 134
 Hypopterygiaceae, 351
 Hypoxis, 360
 Hypoxylon, 343
 Hysterangium, 344
 Hysteriaceae, 343

Hysteriales, 218, 343

Hysterium, 343

Hysterographium, 218, 343

Hysterophytes, 88

I

Icacinaceae, 371

Immunity to diseases, 137

Impatiens, 363

Imperfect Fungi, 347

Imperfecti (Fungi), 213

Increased parental care, 110

Indian Corn, 298

 Smut, 236

 Pipes, 321

Indusium, 273

Inferior ovary, 298

Influenza bacteria, 169

Inheritable variations, 113

Inorganic Acids, 139

 Salts, 139

Inula, 376

Inulaceae, 375

Inulin, 18, 147

Insect Fungi, 191

Insectivorous Plants, 362

Integument, 273

Intercellular spaces, 65

Interzones, 180

Invertase, 152

Involucre, 311, 312

Ipomoea, 366

Iridaceae, 360

Iridales, 298, 360

Iris, 299, 360

Irish Moss, 208

Ironweeds, 376

Irpex, 346

Irregular flowers, 303, 322

Isaria, 348

Isobutyl, 142

 carbinol, 142

Isobutyric acid, 140

Isoetaceae, 352

Isoetales, 258, 352

Isoetes, 260, 352

Isogametes, 171

Isogamous, 110

Isospores, 255

Ithyphallus, 345

Jambosa, 370

Jasminum, 366

Jelly Fungi, 230, 346

Jelly Lichens, 216

Jerusalem Artichoke, 320

Joint-firs, 275, 355

Juglandaceae, 372

Juglans, 310, 372

Julianaceae, 372

Juncaceae, 358

Juncus, 358

Jungermannia, 247

Jungermanniaceae, 247, 349

Jungermanniales, 247, 349

Juniperaceae, 282, 356

Junipers, 282

Juniperus, 356

K

Kalmia, 365

Karyokinesis, 20

Keel, 308

Kelps, 200, 336

Kernel (of grass), 298

Key to families of Asterales, 374
 to the Phyla, 328

Kinoplasm, 22

Klinostat, 131

Knot-grass, 326

Koeberliniaceae, 364

Koelreuteria, 371

Kuhnia, 376

L

Laboratory suggestions, 8

Laboulbenia, 339

Laboulbeniaceae, 339

Laboulbeniales, 339

Lachnea, 342

Lacinaria, 376

Lacistemaceae, 361

Lactic acid, 141

Lactoridaceae, 361

Lactose, 146

Lactuca, 315, 377

Lactucaceae, 377

Lady's Slipper, 301



THIS PAGE IS LOCKED TO FREE MEMBERS
Purchase full membership to immediately unlock this page



Never be without a book!

Forgotten Books Full Membership gives universal access to 797,885 books from our apps and website, across all your devices: tablet, phone, e-reader, laptop and desktop computer

A library in your pocket for \$8.99/month

Continue

*Fair usage policy applies

- Locomotion of cells, 118
 Lodicule, 297
 Loganiaceae, 366
 Lonicera, 311, 373
 Lophiostomataceae, 343
 Lophosia, 349
 Loranthaceae, 371
 Loranthus, 371
 Lotuses, 361
 Lower Fungi, 186, 335
 Lycopods, 267, 354
 Red Seaweeds, 338
 Tube Algae, 334
 Lupinin, 150
 Lupinus, 369
 Lychnis, 303, 364
 Lycoperdaceae, 228, 345
 Lycoperdales, 227, 345
 Lycoperdon, 345
 Lycopodiaceae, 267, 354
 Lycopodiales, 354
 Lycopodineae, 267, 354
 Lycopodium, 354
 Lycopods, 254, 266, 354
 Lyginopterideae, 354
 Lygodium, 258
 Lyngbya, 165, 330
 Lythraceae, 369
 Lythrum, 369
- M
- Macomitrium, 350
 Macrocystis, 201, 337
 Macrosporium, 348
 Macrozamia, 355
 Magnolia, 274, 291, 302, 361
 Magnoliaceae, 361
 Maidenhair Fern, 259
 Trees, 275, 355
 Maize, 298
 Grasses, 360
 Malaceae, 368
 Malaleuca, 370
 Malesherbiaceae, 363
 Malic acid, 141
 Mallow, 302
 Mallows, 362
 Malpighiaceae, 363
 Malus, 307, 368
 Malva, 302, 362
 Malvaceae, 362
 Malvales, 362
 Maltose, 146
 Malt Sugar, 146
 Mangifera, 372
 Manihot, 363
 Manna Ash, 146
 Manneotetrose, 146
 Mannite, 142
 Mannose, 145
 Maples, 371
 Marantaceae, 360
 Marattia, 352
 Marattiaceae, 352
 Marattiales, 258, 352
 Marattias, 258, 352
 Marcgraviaceae, 363
 Marchantia, 246, 349
 Marchantiaceae, 349
 Marchantiales, 349
 Marigolds, 375
 Marsilia, 259, 353
 Marsiliaceae, 353
 Marsiliales, 259, 353
 Martyniaceae, 367
 Massariaceae, 343
 Matoniaceae, 352
 Mayaceae, 358
 Maydeae, 360
 Measurements, 9
 Medicago, 369
 Medullary rays, 61, 283
 Medullosae, 354
 Meeseaceae, 350
 Megagametophytes, 258
 Megasporangia, 268
 Megaspores, 256, 268
 Melampsora, 235, 347
 Melanconiaceae, 348
 Melanconiales, 239, 348
 Melanconidiaceae, 343
 Melanconium, 239, 348
 Melastomataceae, 369
 Meliaceae, 363
 Melianthaceae, 371
 Melocactus, 370
 Melogrammataceae, 343
 Melons, 370
 Melosira, 181
 Mendel, 112
 Menispermaceae, 361
 Mentha, 367

- Menthol, 144
 Mentzelia, 370
 Menyanthes, 366
 Meridionaceae, 334
 Merismopedia, 164, 330
 Meristem, 29
 Mertensia, 366
 Mesocarpaceae, 333
 Mesophyll, 292
 Mesophytes, 320
 Methane, 153
 Methyl alcohol, 141
 Methylamine, 153
 Metzgeria, 247, 349
 Metzgeriaceae, 247, 349
 Micrasterias, 179, 333
 Micrococcus, 331
 Microcoleus, 165
 Microgametophytes, 258
 Micropylar end, 287
 Micropyle, 273
 Microsphaera, 225, 344
 Microspora, 332
 Microsporaceae, 332
 Microsporales, 332
 Microsporangia, 268
 Microspores, 256, 268
 Microthamniaceae, 332
 Microthamnion, 332
 Microthyriaceae, 344
 Mildews, 220, 343
 Milk Sugar, 146
 tissue, 39
 Milkweeds, 367
 Millon's reagent, 9
 Mimosa, 368
 Mimosaceae, 368
 Mimulus, 367
 Mints, 367
 Mitchella, 373
 Mitella, 369
 Mitosis, 20
 Mitrula, 342
 Mitteniaceae, 350
 Mniaceae, 252, 350
 Mnium, 350
 Modern Ferns, 258, 352
 Pines, 279, 356
 Molds, 239, 348
 Mollisiaceae, 342
 Momordica, 370
 Monarda, 306
 Monilia, 239, 348
 Moniliales, 239, 348
 Monimiaceae, 361
 Monoblepharidales, 335
 Monoblepharis, 335
 Monocotyledoneae, 294, 295, 357
 -Epigynae, 360
 -Hypogynae, 357
 Monocotyledons, 295, 357
 Monosaccharids, 145
 Monospores, 206
 Monostroma, 173
 Monotropaceae, 321
 Moraceae, 362
 Morchella, 217, 342
 Morels, 217
 Moringaceae, 364
 Moriola, 342
 Moriolaceae, 342
 Morning Glories, 320, 321, 366
 Morphine, 150
 Mortierella, 335
 Mortierellaceae, 335
 Morus, 362
 Mosses, 248, 349
 Mossworts, 242, 348
 Mougeotia, 333
 Movements, 116
 Mucedinaceae, 348
 Mucor, 189, 335
 Mucoraceae, 189, 335
 Mucorales, 335
 Musa, 301, 360
 Musaceae, 360
 Musci, 244, 349
 Mushroom, 218, 229
 Spawn, 229
 Mustard, 303, 364
 Mutations, 114
 Mutinus, 345
 Mutisia, 376
 Mutisiaceae, 376
 Mycelium, 189
 Mycocalicium, 341
 Mycoporaceae, 343
 Mycosphaerellaceae, 343
 Myoporaceae, 367
 Myosotis, 366
 Myosurus, 291, 361
 Myricaceae, 372

Myriothamnaceae, 369
 Myriotrichiaceae, 337
 Myristicaceae, 361
 Myrsinaceae, 365
 Myrtaceae, 369
 Myrtales, 369
 Myrtles, 369
 Myrtus, 370
 Myxobacteriaceae, 331
 Myxophyceae, 163, 330
 Myzodendraceae, 371

N

Naiadaceae, 358
 Names of plants, 159
 Narcissus, 360
 Nastic movements, 128
 Natural Selection, 113
 Navicula, 334
 Naviculaceae, 334
 Naviculales, 334
 Neckera, 351
 Neckeraceae, 351
 Nectar of flowers, 322
 Nectria, 343
 Nectrioidaceae, 347
 Nelumbaceae, 361
 Nelumbo, 361
 Nematium, 207, 338
 Nematiales, 338
 Nemastomaceae, 338
 Nematocaceae, 351
 Nepenthaceae, 362
 Nepeta, 367
 Nephrodium, 353
 Nereocystis, 201, 337
 Nerium, 367
 Netted-veined, 301
 Nettles, 362
 New Cells, formation of, 19
 Nicotiana, 306, 366
 Nicotine, 150
 Nidularia, 345
 Nidulariaceae, 345
 Nidulariales, 228, 345
 Nightshades, 366
 Nigredo, 347
 Nitella, 194, 336
 Nitellaceae, 194, 336
 Nitophyllum, 209, 339

Nitric acid, 139
 Nolanaceae, 366
 Nostoc, 165, 331
 Nostocaceae, 165, 331
 Nucleus, 1
 Number of plants, 157
 Numerical data, 327
 Nutation, 123
 Nutrition, 71
 Nutritive tissues, 65
 Nux vomica, 150
 Nyctaginaceae, 365
 Nymphaea, 364
 Nymphaeaceae, 364
 Nyssa, 372

O

Oak, 310
 Oat Grasses, 359
 Smut, 237
 Ochnaceae, 363
 Octaviana, 344
 Odors of flowers, 322
 Oedogoniaceae, 174, 333
 Oedogonium, 174, 333
 Oedopodiaceae, 350
 Oenothera, 309, 370
 Oenotheraceae, 370
 Oidium, 348
 Oils, 14
 Olacaceae, 371
 Old Calamites, 264, 353
 -fashioned Ferns, 257, 352
 Pines, 278, 356
 Olea, 366
 Oleaceae, 366
 Oleic acid, 143
 Olein, 143
 Oliniaceae, 371
 Olives, 366
 Olpidium, 332
 Onion, 320
 Onoclea, 259
 Onygenaceae, 34..
 Oogones, 174
 Oospora, 348
 Opegrapha, 342
 Open bundles, 59
 Operculum, 252
 Ophioglossaceae, 352



THIS PAGE IS LOCKED TO FREE MEMBERS

Purchase full membership to immediately unlock this page

DELVE INTO FANTASY, MAGIC, MYTHOLOGY & FOLKLORE

Forgotten Books'
Full Membership gives
access to 797,885 ancient
and modern, fiction and
non-fiction books.

Continue

*Fair usage policy applies

- Penium, 333
 Pentaphyllaceae, 371
 Pentstemon, 306
 Peppermint oil, 144
 Pepsins, 153
 Perianth, 274, 284
 Periblem, 44
 Pericarp, 175, 208
 Peridium, 228
 Perisporiaceae, 344
 Perisporiales, 220, 343
 Peristome, 252
 Perithecia, 215
 Peronospora, 188, 335
 Peronosporaceae, 187, 335
 Peronosporales, 335
 Peroxidases, 153
 Perseite, 142
 Pertusaria, 340
 Pertusariaceae, 340
 Pestalozzia, 348
 Petals, 286
 Petticoat Mosses, 252
 Petunia, 304, 366
 Peziza, 216, 342
 Pezizaceae, 342
 Pezizales, 216, 341
 Phacelia, 366
 Phacidiaceae, 341
 Phacidiales, 341
 Phacidium, 341
 Phaeophyceae, 199, 366
 Phaeosporaeae, 336
 Phalarideae, 359
 Phalaris, 359
 Phallaceae, 345
 Phallales, 228, 345
 Phascum, 350
 Phaseolus, 314, 369
 Phellonic acid, 155
 Philadelphus, 369
 Philydraceae, 358
 Phloem, 55
 Phloeonic acid, 155
 Phlox, 304, 366
 Phoenix, 358
 Phoradendron, 371
 Phosphoric acid, 139
 Photonasty, 124
 Photosynthesis, 84
 Phototaxy, 119
 Phototropism, 124
 Phragmidium, 235, 347
 Phrymaceae, 367
 Phycobacteriaceae, 331
 Phycoerythrin, 156, 205
 Phycomyceteae, 185, 335
 Phycophaein, 156, 199
 Phyla, 159, 327
 Phylogeny, 114, 157
 Phylogeny of Fungi, 240
 Phyllachora, 343
 Phyllactinia, 225
 Phyllocladaceae, 356
 Phyllocladus, 356
 Phylloporaceae, 340
 Phyllopyreniaceae, 343
 Phyllosiphon, 334
 Phyllosiphonaceae, 334
 Phyllosticta, 239, 347
 Physalis, 366
 Physcia, 216, 341
 Physciaceae, 341
 Physcomitrium, 350
 "Physiological Diseases," 134
 Physiology, 71
 Physma, 340
 Phytolaccaceae, 364
 Phytophthora, 188, 335
 Picea, 281, 356
 Pigments, 155
 Pigweeds, 326
 Pilacraceae, 346
 Pilobolus, 335
 Pilocarpaceae, 340
 Pilotrichaceae, 351
 Pilularia, 353
 Pimenta, 370
 Pinene, 144
 Pines, 281, 356
 Pinks, 303, 364
 Pinoideae, 355
 Pinus, 279, 281, 356
 Piperaceae, 361
 Piperin, 149
 Piptocephalidaceae, 335
 Piptocephalis, 335
 Pirolaceae, 365
 Pirus, 313, 368
 Pistillaria, 346
 Pistils, 284

- Pisum, 305, 308, 369
 Pithophora, 334
 Pitted vessels, 36
 Pittosporaceae, 369
 Planera, 362
 Plant Breeding, 115
 Cell, 4
 Plantaginaceae, 365
 Plantago, 323, 365
 Plantains, 365
 Plasmolysis, 72
 Plasmopara, 187, 335
 Plasticity of Plant body, 319
 Plastids, 2, 10
 Platanaceae, 369
 Platanthera, 361
 Platanus, 369
 Pleosporaceae, 343
 Plerome, 44
 Pleurocarpi, 252, 351
 Pleuromoiaceae, 354
 Pleurophascaceae, 351
 Plocamium, 209, 339
 Plowrightia, 219, 343
 Plum, 308
 Plumbaginaceae, 365
 Plum-pocket Fungus, 218
 Plums, 368
 Plumule, 305
 Poa, 300
 Poaceae, 297, 359
 Pocket Fungi, 341
 Podaxaceae, 345
 Podaxon, 345
 Podocarpaceae, 356
 Podocarpus, 356
 Podosphaera, 225, 344
 Podostemonaceae, 364
 Pogonatum, 351
 Poisons, 96
 Polar nuclei, 287
 Polemoniaceae, 366
 Polemoniales, 366
 Polemonium, 366
 Pollen, 273
 -cells, 284
 -sacs, 286
 tube, 279, 287
 Pollination, 280, 321
 Polygalaceae, 363
 Polygonaceae, 365
 Polygonum, 365
 Polypodiaceae, 258, 353
 Polypodium, 258, 353
 Polypody, 258
 Polyporaceae, 230, 345
 Polypores, 232, 345
 Polyporus, 346
 Polysaccharids, 147
 Polysiphonia, 208, 339
 Polystictus, 346
 Polytrichaceae, 252, 351
 Polytrichum, 351
 Pond Scums, 178, 333
 Pontederiaceae, 358
 Poppies, 364
 Populus, 364
 Pore Fungi, 230
 Porphyra, 207, 338
 Portulaca, 364
 Portulacaceae, 364
 Postelsia, 201, 337
 Potamogeton, 357
 Potamogetonaceae, 357
 Potato, 320
 Potentilla, 291, 368
 Pothos, 296, 300
 Pottia, 350
 Pottiaceae, 350
 Powdery Mildews, 220
 Prasiola, 332
 Prasiolaceae, 332
 Prickly Fungi, 230, 346
 Pear, 310
 Primary leaves, 281
 Primrose, 303, 365
 Primula, 303, 304, 323, 365
 Primulaceae, 365
 Primulales, 365
 Prinodontaceae, 351
 Promycelium, 234
 Propagation, 171
 Propolis, 341
 Propyl, 142
 Proteaceae, 372
 Proteins, 87, 150
 Proterandrous, 323
 Proterogynous, 323
 Prothallium, 254
 Protocalamariaceae, 353
 Protocaliciaceae, 341
 Protococcaceae, 332

Protococcoideae, 171, 332
 Protococcus, 171, 332
 Protomycetaceae, 344
 Protonema, 247
 Protopityeae, 354
 Protoplasm, 1, 151
 Protoplasmic movements, 110
 Protosiphon, 192, 336
 Prunaceae, 368
 Prunus, 308, 368
 Psalliota, 345
 Pseudomonas, 331
 Pseudotsuga, 281
 Psilotaceae, 354
 Ptelea, 363
 Pteridium, 259, 353
 Pteridophyta, 254, 352
 Pteridosperm, 272
 Pteridospermales, 354
 Pteridospermeae, 272, 354
 Ptilota, 339
 Ptychomniaceae, 351
 Puccinia, 232, 347
 Puff-balls, 227, 345
 Punicaceae, 369
 Purslane, 326
 Pycnia, 233
 Pycnidia, 239
 Pycniospores, 233
 Pyrenidiaceae, 343
 Pyrenoids, 11
 Pyrenolichenes, 218, 342
 Pyrenomycetales, 218, 343
 Pyrenopsidaceae, 340
 Pyrenothamniaceae, 343
 Pyrenulaceae, 343
 Pyronema, 217, 342
 Pyronemataceae, 342
 Pythiaceae, 335

Q

Quercus, 310, 311, 372
 Quinaceae, 363
 Quillworts, 258, 352
 Quince, 313
 Quinine, 150

R

Radial bundles, 56
 Radish, 306
 Radishes, 320

Raffinose, 146
 Rafflesiaceae, 370
 Ragweeds, 375
 Ralfsiaceae, 337
 Ramalina, 216, 340
 Ramularia, 239, 348
 Ranales, 361
 Ranunculaceae, 361
 Ranunculus, 274, 286, 361
 Rapateaceae, 358
 Raphanus, 306, 364
 Raphe, 181
 Raphids, 15
 Ray flowers, 312
 Razoumofskya, 371
 Receptacles, 246
 Receptacular cup, 286
 Red Algae, 205, 338
 -rust, 233
 Seaweeds, 338
 Snow plant, 172
 -top Grasses, 359
 Reductase, 153
 Reduction Division, 111
 Redwoods, 278
 Regular flowers, 322
 Rejuvenescence, 181
 Relationship, 157
 Reproduction, 109
 Resedaceae, 364
 Respiration, 90
 Resting spore, 174
 Restionaceae, 358
 Reticulated veins, 257
 vessels, 36
 Rhabdonema, 334, 339
 Rhacopilaceae, 351
 Rhamnaceae, 371
 Rhamnus, 371
 Rhegmatodontaceae, 351
 Rheum, 365
 Rhipsalis, 370
 Rhizina, 342
 Rhizinaceae, 342
 Rhizophyllidaceae, 338
 Rhizoids, 244
 Rhizogoniaceae, 350
 Rhizophoraceae, 370
 Rhizopogon, 344
 Rhizopus, 335
 Rhodobacteria, 331



THIS PAGE IS LOCKED TO FREE MEMBERS
Purchase full membership to immediately unlock this page



Never be without a book!

Forgotten Books Full Membership gives universal access to 797,885 books from our apps and website, across all your devices: tablet, phone, e-reader, laptop and desktop computer

A library in your pocket for \$8.99/month

Continue

*Fair usage policy applies

- Scapania, 349
 Scenedesmus, 172, 332
 Scheuchzeriaceae, 357
 Schistostegiaceae, 350
 Schizaeaceae, 352
 Schizogoniales, 332
 Schulze's reagent, 35
 Scirpus, 300, 358
 Sclerenchyma, 32
 Scleroderma, 345
 Sclerodermataceae, 345
 Sclerodermatales, 344
 Scleroderris, 341
 Sclerotinia, 342
 Scotch Pine, 279
 Scouring-Rush, 264
 Scrophularia, 367
 Scrophulariaceae, 367
 Scrophulariales, 367
 Scytonema, 165, 331
 Scytonemas, 165
 Scytonemataceae, 165, 331
 Scytropetalaceae, 362
 Sea Ferns, 192, 336
 Girdle, 201
 Lettuces, 173
 Mosses, 338
 Palm, 201
 Tree, 201
 Umbrellas, 192
 Secondary leaves, 281
 thickening, 60
 Secotium, 345
 Secretory cells, 66
 Sedges, 298, 358
 Seed, 271
 distribution, 324
 -ferns, 272, 354
 scale, 278, 279
 Selaginella, 268, 354
 Selaginellaceae, 267
 Selaginellales, 354
 Self fertilization, 323
 Sematophyllaceae, 351
 Senecio, 376
 Senecionidaceae, 376
 Sennas, 368
 Sepals, 286
 Septoria, 239, 347
 Sequoia, 278, 356
 Seta, 250
 Sexual cells, 112
 reproduction, 109, 170, 171
 Shade plants, 320
 Shield-Ferns, 259
 Shoot, 329
 Side Mosses, 252, 351
 Sieve tissue, 38
 Sigillaria, 269
 Sigillariaceae, 354
 Silene, 306, 364
 Silicic acid, 140
 Silks (of maize), 298
 Silphium, 375
 Simarubaceae, 363
 Simblum, 345
 Simple Algae, 170, 332
 pistils, 286
 Sinapis, 364
 Siphonales, 334
 Siphonophyceae, 184, 334
 Sirobasidiaceae, 346
 Sisyrinchium, 360
 Size of Cells, 7
 Skeletal tissue, 46
 Slime Algae, 163, 330
 Slit-Fungi, 218, 343
 -Lichens, 218, 342
 Smuts, 347
 Snapdragon, 304, 367
 Snowberry, 315
 Snow-on-the-Mountain, 322
 Soft Red Seaweeds, 339
 Solanaceae, 366
 Solanin, 148
 Solanum, 366
 Soleniaceae, 334
 Solidago, 376
 Solutes, 81
 Solutions, 81
 Somatic cells, 112
 division, 112
 Sonneratiaceae, 369
 Sorbinose, 146
 Sorbite, 142
 Sordariaceae, 343
 Soredia, 215
 Sori, 232
 Spadix, 300
 Spanish needles, 325
 Sparganiaceae, 357
 Spathe, 296

- Spawn, 229
 Special Adaptations, 319
 Species, 114, 158
 Spermatochnaceae, 337
 Spermogones, 215, 233
 Sperms, 110, 174
 Sphacelariaceae, 337
 Sphacelotheca, 347
 Sphaerobolaceae, 345
 Sphaerobolus, 345
 Sphaerococcaceae, 339
 Sphaeriaceae, 343
 Sphaeroidaceae, 347
 Sphaeronemella, 347
 Sphaerophoraceae, 341
 Sphaerophorus, 341
 Sphaeroplea, 334
 Sphaeropleaceae, 334
 Sphaeropsidales, 238, 347
 Sphaeropsis, 347
 Sphaerotheca, 225
 Sphagnaceae, 349
 Sphagnales, 251, 349
 Sphagnum, 250, 349
 Sphenophyllaceae, 353
 Sphenophyllales, 353
 Sphenophyllineae, 262, 353
 Sphenophyllum, 262
 Spiderworts, 358
 Spikelet, 297
 Spiraea, 307, 368
 Spiral vessels, 36
 Spiranthes, 361
 Spiridentaceae, 351
 Spirochaete, 331
 Spirodela, 358
 Spirogyra, 178, 333
 Spirogyraceae, 333
 Spirulina, 165
 Splachnaceae, 350
 Splachnidiaceae, 337
 Splachnum, 252, 350
 Spleenworts, 259
 Sponge tissue, 292
 Spontaneous Generation, 166
 Sporangium, 190
 Spore-case, 250
 -fruit, 109, 175, 213
 mother-cells, 243
 -prints, 231
 Sporids, 233
 Sporocarp, 175, 213
 Sporochneaceae, 337
 Sporodinia, 197
 Sporogenous tissues, 211
 Sporophyll, 261
 Sporophyte, 110, 242
 Spot Fungi, 238, 347
 Spruces, 281
 Squamariaceae, 338
 Squash, 305
 Stachyuraceae, 364
 Stackhousiaceae, 371
 Stalked Puff-balls, 231
 Stamens, 284
 Staminate, 275
 Stapelia, 322, 367
 Staphyleaceae, 371
 Starch, 13, 85, 147
 Star Flowers, 370
 Statocysts, 127
 Statoliths, 126
 Stearic acid, 143
 Stearin, 143
 Stem, 255
 Stemonaceae, 358
 Sterculiaceae, 362
 Stereocaulon, 340
 Stereum, 230, 346
 Sterigmata, 222
 Sterigmatocystis, 348
 Sterile tissues, 211
 Stickseed, 325
 Sticta, 340
 Stictaceae, 340
 Stictidaceae, 341
 Stictis, 341
 Stigma, 286, 292
 Stigmonose, 134
 Stigonema, 165, 331
 Stigonemataceae, 165, 331
 Stilbaceae, 348
 Stilophoraceae, 337
 Stink-horns, 228, 345
 Stinking Smut, 237
 Stipules, 292
 Stomata, 51
 Stone cells, 32
 Stoneworts, 193, 336
 Storage tissues, 66
 Store of food, 319
 Strawberry, 289, 306, 319, 326

- Streblonema, 337
 Strelitzia, 360
 Streptococcus, 331
 Striariaceae, 337
 Strigulaceae, 343
 Strobilophyta, 277, 355
 Strobilus, 273
 Struvea, 336
 Strychnine, 150
 Stuartia, 363
 Style, 292
 Stylidiaceae, 373
 Styracaceae, 366
 Stysanus, 348
 Sub-classes, 160
 -families, 160
 -orders, 160
 Suberin, 155
 Succinic acid, 141
 Sugar, 145
 Sugars, 17
 Sulphur-bacteria, 169
 Sulphuric Acid, 139
 Sumachs, 372
 Summary of Anthophyta, 315
 Sunflower, 311
 Sunflowers, 375
 Sun plants, 320
 Super-orders, 160, 361, 365, 366,
 368, 373
 Supply of energy, 91
 Supporting System, 64
 Surirellaceae, 334
 Survival of the fittest, 113
 Susceptibility to diseases, 137
 Sweet Pea, 314
 Symbiosis, 216
 Symphoricarpos, 315
 Symplocaceae, 366
 Symplocarpus, 358
 Synapsis, 111
 Syncephalis, 335
 Synchytriaceae, 172, 332
 Synchytrium, 332
 Synergids, 287
 Syringa, 366
- T
- Tabellariaceae, 334
 Taccaceae, 360
 Tamaricaceae, 364
 Tanacetone, 144
 Tannin, 141
 Tansy oil, 144
 Taphrina, 341
 Taraxacum, 312, 377
 Tassel, 300
 Taxaceae, 357
 Taxales, 282, 356
 Taxin, 150
 Taxodiaceae, 278, 356
 Taxodium, 278, 356
 Taxodiums, 278, 356
 Taxus, 282, 357
 Tecoma, 367
 Tectona, 367
 Teliosporeae, 213, 232, 346
 Teliospores, 232
 Temperature, 95
 Terfezia, 344
 Terfeziaceae, 344
 Tetrasaccharids, 146
 Tetraspora, 332
 Tetraspores, 206
 Thea, 363
 Theaceae, 363
 Theine, 149
 Thelephora, 346
 Thelephoraceae, 230, 346
 Thelidium, 342
 Thelocarpon, 340
 Theloschistaceae, 340
 Theloschistes, 216, 340
 Thelotremataceae, 340
 Theobromine, 149
 Theophrastaceae, 365
 Thigmotropism, 127
 Thiobacteria, 331
 Thistle, 324, 376
 Thoreaceae, 338
 Thorns, 319
 Thread Lichen, 216
 Thuidium, 351
 Thurniaceae, 358
 Thuya, 356
 Thuyas, 282, 356
 Thuyopsidaceae, 282, 356
 Thymelaeaceae, 371
 Thymus, 367
 Tilia, 362
 Tiliaceae, 362
 Tillandsia, 360



THIS PAGE IS LOCKED TO FREE MEMBERS

Purchase full membership to immediately unlock this page

DELVE INTO FANTASY, MAGIC, MYTHOLOGY & FOLKLORE

Forgotten Books'
Full Membership gives
access to 797,885 ancient
and modern, fiction and
non-fiction books.

Continue

*Fair usage policy applies

Uredospores, 233
 Uromyces, 235, 347
 Uropyxis, 347
 Urtica, 362
 Urticaceae, 362
 Usnea, 216, 224, 340
 Usneaceae, 340
 Ustilaginaceae, 347
 Ustilaginales, 235, 347
 Ustilago, 237, 347

V

Vaccinium, 365
 Vacuoles, 17
 Valerianaceae, 373
 Valonia, 192, 336
 Valoniaceae, 336
 Valoniales, 336
 Valsa, 343
 Valsaceae, 343
 Valve, 180
 Vanilla, 361
 Vanillin, 154
 Variations, 112
 Vascular Bundles, 55
 Vaucheria, 185, 334
 Vaucheriaceae, 334
 Vaucherioideae, 185, 334
 Vegetable Kingdom, 159
 Veins, 257
 of leaves, 60
 Velloziaceae, 360
 Venter, 243
 Veratrine, 150
 Verbascum, 367
 Verbena, 367
 Verbenaceae, 367
 Vernonia, 376
 Vernoniaceae, 376
 Veronica, 367
 Verpa, 342
 Verrucaria, 342
 Verrucariaceae, 342
 Vetches, 326
 Viburnum, 373
 Vicia, 369
 Victoria, 364
 Vinca, 367
 Viola, 302, 303, 363
 Violaceae, 363

Violet, 302, 363
 Viscum, 371
 Vitaceae, 371
 Vitex, 367
 Vitis, 371
 Vochysiaceae, 363
 Volvocaceae, 332
 Volvoces, 172
 Volvox, 172, 332

W

Walking-fern, 259
 Walnut, 310, 372
 Water, 71, 139
 Cultures, 97
 Ferns, 259, 353
 Flannel, 185
 -lilies, 364
 Molds, 186, 335
 Net, 172
 Plantain, 289, 357
 pores, 77
 Weberaceae, 351
 Wedge-leaved Calamites, 262, 353
 Weisia, 350
 Welwitschia, 275, 355
 Wheat Grasses, 359
 rust, 232
 Smut, 237
 White Pines, 282
 Rusts, 187, 335
 Whorled leaves, 292
 Wild Geranium, 302, 326
 Willows, 364
 Wings, 308
 Winteranaceae, 362
 Wood-fibers, 33
 Wood Mosses, 252, 350

X

Xanthium, 375
 Xanthophyll, 11, 155
 Xanthoxylum, 363
 Xerophytes, 320
 Xylaria, 343
 Xylariaceae, 343
 Xylem, 55
 Xyridaceae, 358

Y

Yeast-Fungi, 344
 Plants, 222
Yellow Pines, 282
Yews, 282, 357
Yucca, 300, 358

Z

Zamia, 274, 355
Zamiaceae, 355
Zannichellia, 357
Zea, 300, 360
Zingiberaceae, 360

Zinnia, 375
Zonaria, 337
Zoospores, 171
Zostera, 357
Zygnema, 182, 333
Zygnemataceae, 333
Zygnematales, 333
Zygogonium, 333
Zygomorphic, 322
Zygomorphy, 309
Zygophyceae, 177, 333
Zygophyllaceae, 363
Zygospore, 190
Zygote, 109, 171
Zymase, 153