



# DONOR REPORT 2022



# Contents

<b>02</b>	Board of Directors & Development Council
<b>04</b>	120 Years of Care — and Philanthropy
<b>06</b>	Honoring a Family Legacy of Generosity
<b>08</b>	ReEnvisioning Critical Care Campaign Update
<b>10</b>	Campaign Leadership Gifts
<b>12</b>	Order of the Good Samaritan
<b>22</b>	2022 Good Samaritans of the Year
<b>24</b>	Corporate Honor Roll
<b>28</b>	1902 Club
<b>36</b>	ACE Club
<b>42</b>	Angel Fund
<b>46</b>	Lasting Legacy
<b>50</b>	Gifts of Tribute
<b>56</b>	Special Purpose Funds
<b>60</b>	Auxiliary Updates
<b>61</b>	Here We Grow Again!

*100% of contributions are used exclusively for hospital projects, programs, or areas of greatest need to better serve the changing healthcare needs of our community. Frederick Health Hospital is a 501(c)(3) not-for-profit organization and all gifts are tax deductible as allowed by law.*

# A Message from Our President

Dear Friends,

This year, Frederick Health celebrates its 120th anniversary. Since opening our doors in 1902, the vision of our founder, Emma Smith, continues and has evolved into our mission to positively impact the well-being of every individual in our community. We've grown from a single, small hospital to a network of over 4,500 team members across 24 locations. This exciting milestone is not only a reminder of how far we've come, but it is also a testament to the generosity of our community and how vital philanthropy is to our mission. We are forever grateful to you, our donor family, as your charitable support is critical to assuring that our community continues to have access to the very best healthcare services, technology, and programs available.

We are in the fourth year of our ReEnvisioning Critical Care Campaign, which supports a \$46 million expansion and renovation project focused on the hospital's Emergency Department, Intensive Care Unit (ICU) and Cardiac Catheterization Lab. I'm thrilled to share that we have raised more than \$9 million toward our \$14.75 million fundraising goal for this meaningful project. Our new Pediatric and Adult Emergency Departments as well as the ICU and Cardiac Catheterization Labs are now open to care for members of the community. Many thanks to all the generous donors who have made these important phases of the project possible. We have one more phase to complete and \$5.75 million yet to raise. I invite you to learn more about the project in the pages ahead.

Again, thank you for your support. Thanks to your generosity, Frederick Health stands ready to meet the ever-changing healthcare needs of our community—today, tomorrow, and for generations to come.

With gratitude,



**Thomas A. Kleinhanzl**, President & CEO  
Frederick Health





# Board of Directors

Our Board of Directors oversees Frederick Health Hospital's financial health and stability and plays a key role in planning new healthcare initiatives. Each director is an accomplished civic leader whose community service and business acumen are instrumental in ensuring that Frederick Health is positioned to meet the needs of a growing, changing community.

## BOARD OF DIRECTORS

Honorable Dr. Stephen Johnson, Chair  
 Gordon Cooley, Vice Chair  
 Nikki Moberly, Secretary  
 Alan D. Mawdsley, Treasurer  
 J. Frederick Manning, Past Board Chair  
 Tom Kleinhanzl, President & CEO  
 Daryl Boffman  
 Michele Ghim, MD, Vice Chief of Staff  
 Patricia Hanberry  
 Mihir Jani, MD, Chief of Staff  
 Karlys Kline, Chair, Development Council  
 George Littrell, III  
 Nancy Newmister  
 Richard Ohnmacht  
 Betsy Pakenas  
 James Plamondon  
 Harriet Brown, Auxiliary President  
 Gerrit Schipper, MD, Past Chief of Staff  
 Shuchi Sharma

List as of 9.15.2022



**HONORABLE DR. STEPHEN JOHNSON**  
Chair



**GORDON COOLEY**  
Vice Chair



**NIKKI MOBERLY**  
Secretary



**ALAN D. MAWDSLEY**  
Treasurer

*“On behalf of the Board of Directors, I wish to extend our sincere gratitude to every member of the hospital's donor family. Because of you, Frederick Health is able to adapt, change, and grow to better serve our community. You are an invaluable part of our history, our growth, and our future.”*

– **Honorable Dr. Stephen Johnson**, Chair  
Board of Directors

# Development Council

The Development Council is the driving force behind Frederick Health's fundraising efforts. Since the Council's formation more than 30 years ago, these volunteers have helped advance the tradition of philanthropy that has been the cornerstone of our ability to meet the community's healthcare needs.



## ANNUAL SUPPORT

Rick Graf,  
Chair

Jim Gangawere,  
Vice Chair

Dianna Berkey  
John Droneburg  
Donna Hashemzadeh  
Mo Hashemzadeh  
Tina Lee  
Brenda Main  
Peggy McCombs  
Susan Mentzer-Blair  
Pat Ray  
Bette Shafer  
Paulette Shockey  
Michael Trout

## BUSINESS & INDUSTRY

Gary Orton,  
Chair

MJ Hermes,  
Vice Chair

Kris Anderson  
Ryan Becker  
Brad Benna  
Dave Bufter  
Sam Buhrman  
Lisa Coblentz  
Lisa Degitz  
Matt Doyle  
Peg McGreevy  
Tony Roedersheimer  
Jeffrey Van Sant  
Matthew Warner  
Dave Wiegand

## PLANNED GIFTS

Michael Delauter,  
Chair

Greg Beal  
Doug Boyle  
Dario Cavazos  
Lena Clark  
Eric Dallavalle  
Craig Habicht  
Shabri Moore  
Chris Murray  
Matt Owens  
Tim Stolz  
Brad Young

## SIGNATURE GIFTS

Anne-Herbert  
Rollins, Chair

Hunt Hendrickson  
Jean Joyce  
Tom Kleinhanzl  
George Littrell, III  
Rocky Mackintosh  
Bill Orr  
J. Ray Ramsburg, III  
Dr. Greg Rausch

## SPECIAL GIFTS

Joe Brown,  
Chair

Mary Barry,  
Vice Chair

Joe Collins  
Tina Delauter  
Joe Donegan  
Melinda Donegan  
Lois Jarman  
Tom Kleinhanzl  
Alyce Luck  
Catherine Mock  
Sean Moore  
Drew Murphy  
Dr. Greg Rausch  
Dean Rose  
Dan Schiffman

List as of 9.15.2022

*“Development Council volunteers do so much more than raise charitable support... they serve as champions for the Frederick Health mission. I'm proud to serve alongside such dedicated volunteers who passionately advocate for the health and well-being of our community.”*

– **Karlys Kline**, Chair  
Development Council

# 120 Years of Care – And *Philanthropy*

More than a century ago, Emma Smith had a dream of opening a hospital for her community, and she remained committed to making this vision a reality.

Emma’s vision — along with the generosity of the Frederick community — led to Frederick Health being built on a solid foundation of philanthropy.

In the late 1890s Emma began a personal campaign to build a hospital in Frederick by forming a group of women volunteers, who worked tirelessly to raise the \$8,000 needed to open the original hospital. Not only was Emma the first president of the hospital, she generously donated the land on which Frederick Health stands.



**1902**

Emma Smith’s vision to create “a place to care for the sick and comfort the injured” came to fruition when Frederick City Hospital opened its doors on May 1, 1902.



**1904**

The generosity of Margaret S. Hood provided for the first addition to the hospital—a two-story wing with sun parlor and elevator. A second Hood wing was built in 1907.



**1913**

A gift from Georgianna Houck Simmons provided for the Georgianna Houck Simmons Nurses’ Home, which opened in late 1913.



**1929**

An estate gift of \$75,000 from nursing teacher and mentor Dr. Thomas Brashears “T.B.” Johnson provided for a new wing to the Nurses’ Home.



**1952**

The hospital celebrated its 50th anniversary and changed its name to Frederick Memorial Hospital. Mrs. Byron D. White founded the Auxiliary.



**1955**

During its first three years, the Frederick Memorial Hospital Auxiliary became the largest women’s organization in Frederick County.



**1964**

A \$3,410,000 expansion and renovation project began for the new “Y-wing.” The wing opened in 1968, bringing the number of beds to 201 with 40 bassinets.



**1989**

The Development Council is formed, chaired by (clockwise from left): Jay Fifer, Charles Snyder, Anne Butt, Jim McSherry, Charlie Bowers, John Fiesler, & Wade Manning.



**2022**

Four years into the ReEnvisioning Critical Care Campaign, the new Pediatric and Adult Emergency Departments, ICU & Cath Labs are open to the public.



**2020**

Throughout the COVID-19 pandemic, our community came together to support the organization with thousands of in-kind gifts such as snacks and meals for staff, and PPE.



**2019**

Our name is simplified to Frederick Health. We launch the ReEnvisioning Critical Care Campaign, a \$46 million expansion & renovation project focused on the hospital’s critical care areas.



**2017**

At the close of the five-year Time is Now Campaign, \$22 million is raised and the James M Stockman Cancer Institute opens its doors.



**2011**

The Development Council celebrates surpassing their fundraising goal for the Transforming Healthcare Campaign by raising more than \$10 million -- one full year ahead of schedule.



**2008**

The Transforming Healthcare Campaign launches to support the Women’s Center at Crestwood, and the hospital’s Cardiovascular, Interventional & Electrophysiology Suite.



**2007**

Lt. Gov. Anthony Brown speaks at a ‘Grand Reopening’ celebration for the completion of a ten-year, \$103 million expansion project benefitting all major areas of the hospital.



**1995**

The hospital exceeded its fundraising goal for the Equation for Progress Campaign by raising nearly \$5.7 million, supporting new expansion including the opening of FMH Rose Hill.



# Honoring A Family Legacy of Generosity

**Robert & Linda Carmack, Nancy Eppley & William Harding, Terry & Donald Lambert, and Faith & Eugene Hale honor the legacy of their late parents, Marion & Alice Carmack, in a generous and meaningful way.**

“My sisters and I are eleventh generation Frederick County residents,” says Bob. “Our ancestors moved here from Scotland in 1678 and never left the county. Dad was big on the concept of community and community hospital. It was important to him and Mom. They were both born at and later received care at Frederick Health. Their parents had been treated there as well. My siblings, our children, and grandchildren were born there. It has served our family for generations. We have family members who currently – and in the past – have worked at the hospital as nurses.”

“Mom and Dad loved giving back to the Frederick community,” says Nancy. “Dad wanted to give back because he felt Frederick had given him so much. He had a very successful insurance business here and it was the people of Frederick who were the majority of his clients. Dad joined Good Samaritan in 1996 and contributed to ongoing hospital efforts. He donated to the James M Stockman Cancer Institute when it was in the early planning stages. He and Mom donated to at least one or two patient rooms during different hospital renovations. When Dad was there, as a patient, we would walk the halls and see their names on donor recognition plaques. It gave him such pleasure.” Faith adds: “and it still does for their friends. A special friend of my father’s who is a member of the hospital auxiliary once told me that when she passes through the halls and sees Dad’s name outside his dedicated rooms it puts a big smile on her face – and that would make him so happy.”



**A**



**B**



**C**

“Being Fredericktonians all their lives, our parents saw the importance of having great local healthcare.”

**PICTURED– A:** (back): Terry Lambert, Nancy Eppley, Robert Carmack, and Faith Hale with their parents, Marion & Alice Carmack (seated); **B:** Terry Lambert, Robert Carmack, Nancy Eppley and Faith Hale stand in front of the donor wall inside Frederick Health Hospital; **C:** Marion Carmack with Frederick Health President & CEO Tom Kleinhanzl, after winning the Good Samaritan of the Year award in 2008.

“During his brief hospital stays,” says Nancy, “Dad would always comment on how well he was treated by the staff. We never heard a negative comment. Then, at the end of life, we were involved with Hospice. Everyone was so accommodating with any request that he or we children had. During a conversation Dad and I had at that time, he told me that when he got better he wanted to elevate his Good Samaritan standing to that of the President’s Level. It was not to be. But my siblings and I wanted to honor him and Mom with a legacy they would be proud of – and to make his last wish come true. Mom and Dad loved their community. So, we kids made a donation in our parents’ name that elevated their giving to the President’s Circle Level.”

Dad’s receiving the “Good Samaritan of the Year” award in 2008 extended beyond his hospital involvement,” says Terry. “He truly exemplified the definition of a Good Samaritan by giving relentlessly of his time, talents and generosity in many ways to the community – not only financially but also through his professional and volunteer service. He was a very dedicated member of Evangelical Lutheran Church, supporter of the Community Foundation of Frederick County, and a Past District Governor of the Lions Club – from which he received the highest honors given by Lions Club International. He was always willing to lend a helping hand to anyone in need.”

“Being Fredericktonians all their lives,” says Faith, “our parents saw the importance of having great local healthcare. The convenience of having state of the art facilities in Frederick was and is such a blessing. They really appreciated the fact that medical-related trips to Baltimore or Washington were unnecessary.” “We are all contributors and strong advocates of the hospital – in large part because of our parents,” says Bob. “We always try to plant the seeds of philanthropy when talking with friends about the hospital. Quality, local healthcare – it just makes sense.”



## EDITOR’S NOTE:

Prior to the completion of this publication, Nancy Eppley passed away suddenly. Our hearts go out to her husband, Bill, and the entire Carmack family. We are forever grateful for Nancy’s generosity and support of Frederick Health over the years.





# ReEnvisioning Critical Care

## Campaign Update

Construction continues on the ReEnvisioning Critical Care project on the hospital's 7th Street campus. Development Council members are committed to raising \$14.75 million in charitable funds for this \$46 million project to renovate and expand the Emergency Department (ED), Intensive Care Unit (ICU), and Interventional Cardiology Services. Thanks to our loyal donors and generous community, nearly \$9.2 million has been raised to support this important project.

### Project Phases

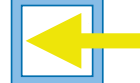
- 
**PHASE ONE:** Completed in July 2022  
 Adult ED Waiting Room, Rapid Response Area, Triage Area, Pediatric ED & Waiting Room, and the Pediatric In-Patient Unit
- 
**PHASE TWO:** Completed in August 2022  
 ICU and the ICU Waiting Area
- 
**PHASE THREE:** Completed in September 2022  
 Cardiac Catheterization Labs
- 
**PHASE FOUR:** Projected completion in February 2024  
 Renovations of ED Patient Rooms

### Campaign Progress

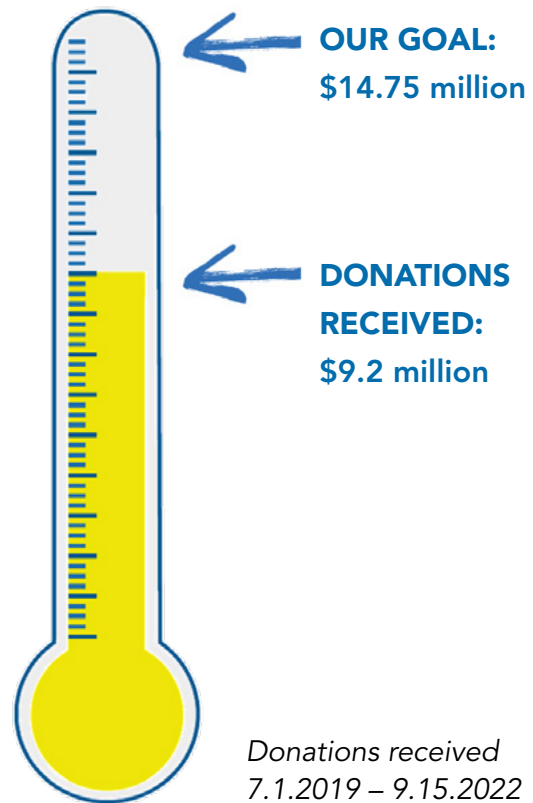

### Pre-Opening Tours

On June 16, 2022, we welcomed our ReEnvisioning Critical Care Campaign lead donors, Development Council volunteers, and Frederick Health Board Members to the 'pre-grand opening' of the first completed portion of the ReEnvisioning Critical Care project. Guests toured the rapid response area of the ED, the ED waiting room, Pediatric ED and Pediatric inpatient unit, the ICU, and the Cardiac Cath Labs. Team members from Gilbane Building Company (pictured) helped lead the tours.



# Campaign Leadership Gifts

**Tom and Patsy Houck have been members of the Order of the Good Samaritan since 2001. They are also leadership level contributors to the ReEnvisioning Critical Care Campaign.**

“We have been hospital contributors for the past 21 years,” says Patsy, “ever since Tom’s cancer diagnosis and excellent treatment by Dr. Greg Rausch. We felt so personally blessed that we started donating to the Cancer Patient Assistance Fund – and still do – which helps pay for medicine, supplies, and supportive services for those who can’t afford them.”

“As special projects came up we would contribute,” says Tom. “My grandmother was one of the original nurses who graduated from Frederick City Hospital School of Nursing. When the hospital renovated its patient rooms, we had a room named after her.”

“We try to support every project the hospital takes on. When fundraising began for the James M Stockman Cancer Institute, we made a larger donation since I had been affected by cancer,” says Tom. “Our gift was acknowledged with a treatment area dedicated in our names. Sometime after, the father of one of my team members was diagnosed with cancer and she told me that the entire family was anxious about going in for the treatment visit – until she saw our names on the door. She said it made her feel more at ease; as though we were there. We were so incredibly moved when we heard this it brought tears to our eyes.”



“We try to support every project the hospital takes on.”

“In 2019, we made a gift to the ReEnvisioning Critical Care Campaign. This past June we were able to get a construction tour of the facility. We met the nursing directors of each of the critical care units and you could tell how excited they were about what this expansion would mean for patients and their families. This moved us to make a second gift in support of the project. We are all fortunate to have this level of care in our backyard,” said Patsy.

“Both of our parents have been to the hospital for cardiac care, ER visits, hospice care and more,” said Patsy. “We’ve had nothing but excellent experiences and want to help make certain this level of care is available to everyone. That’s how we were brought up.”

*Many Thanks!*

We are grateful to all of the generous individuals, businesses, and foundations (listed to the right) who have made a gift of \$25,000 or more payable over a period of up to five years to benefit the ReEnvisioning Critical Care Campaign.

*List reflects gifts received as of 9.15.22*

LEADERSHIP GIFTS	AMOUNT
Frederick Health Auxiliary	\$1,000,000.00
Delaplaine Foundation, Inc.	\$250,000.00
Coca-Cola Consolidated, Inc.	\$100,000.00
Hunt & Joan Hendrickson	\$100,000.00
Our Heavenly Cause	\$100,000.00
Service Glass Industries	\$75,000.00
Gilbane Building Company	\$60,000.00
Thomas & Patsy Houck	\$50,000.00
Middletown Valley Bank	\$50,000.00
R. W. Warner, Inc.	\$50,000.00
William E. Cross Foundation	\$50,000.00
Dr. Gerald & Renae Winnan	\$50,000.00
Phil & Norrie Topper	\$40,000.00
G. Frank Thomas Foundation, Inc.	\$38,750.00
Lee & Lou Ann Lushbaugh	\$35,000.00
Gregory W. Brown	\$25,000.00
Cindell Construction Company, Inc.	\$25,000.00
Ellsworth Electric, Inc.	\$25,000.00
EMJAY Engineering & Construction Co., Inc.	\$25,000.00
Emmitsburg Glass Company	\$25,000.00
Dr. Carmen Hernandez & Dr. Manuel Casiano	\$25,000.00
Mark & Suzanne Friis	\$25,000.00
Richard & Mary Sue Grossnickle	\$25,000.00
Insul-Tech, Inc.	\$25,000.00
Janet & Fred Manning	\$25,000.00
David A. & Norma K. Miller	\$25,000.00
M&T Bank	\$25,000.00
Bill & Nicole Orr	\$25,000.00
Dr. & Mrs. P. Gregory Rausch	\$25,000.00
Rice Tire Company	\$25,000.00
Ruppert Landscape	\$25,000.00



# Order of the Good Samaritan

The Order of the Good Samaritan was established in 1989 by the Development Council's Special Gifts Committee to recognize the hospital's most generous benefactors. Good Samaritan pledges are paid over a period of up to ten years.

Membership list as of 9.15.2022 | Names in bold are members of both Good Samaritan & the 1902 Club | \*Deceased

## GIVING LEVELS

### President's Circle

\$100,000+

### Benefactor

\$75,000

### Patron

\$50,000

### Fellow

\$25,000

### Member

\$10,000

## NEW MEMBERS

Welcome to our newest members:

Gregory W. Brown  
 B.J. & Krista Davisson  
 Brooke & Bill DeSantis  
 Jim & Lisa Devlin  
 Matt & Jessie Doyle  
 Rae Gallagher & Brandon Chuhran  
 Rebecca Gardner  
 Susan Cooper Jordano  
 Ashleigh Kiggans & James Rossi  
 James Langley  
 George & Rebecca Layman  
 Shawn McCardell & Dawn Dumbroski  
 Vaughn & Miriam Meglan  
 Nicole Nash  
 M.L. Carroll & Charles Poore  
 Chandru & Stephanie Ramachandran  
 Brian & Cristina Runkles  
 Dr. Gerrit J. Schipper  
 & Ms. Kimberly A. Capone  
 Paulette Shockey & David Petrucci  
 The Stier Family  
 Ralph & Niki Thrash

## ELEVATED MEMBERS

Thank you to the following members who have renewed or increased their pledges:

Aaron Clutter  
 Linda & Rob Gosswailer  
 Thomas & Patsy Houck  
 Hannah & Jeff Jacobs  
 Narayan G. Kulkarni  
 Lee & Lou Ann Lushbaugh  
 David & Norma Miller  
 Bill & Nicole Orr  
 Dr. & Mrs. P. Gregory Rausch  
 Charles & Susan Seymour  
 Phil & Norrie Topper

*These lists reflect individuals who joined or renewed/increased their support between 10.16.2021 – 9.15.2022.*



Thank you to the following community leaders for their work on the Special Gifts Committee:

**Joe Brown, Chair (pictured)**  
**Mary Barry, Vice Chair**  
**Joe Collins**  
**Tina Delauter**  
**Joe Donegan**  
**Melinda Donegan**  
**Lois Jarman**  
**Tom Kleinhanzl**  
**Alyce Luck**  
**Catherine Mock**  
**Sean Moore**  
**Drew Murphy**  
**Dr. Greg Rausch**  
**Dean Rose**  
**Dan Schiffman**

## PRESIDENT'S CIRCLE

Lisa Ausherman  
 Marvin & Renee Ausherman  
 Sue & Rosendo\* Benitez  
 Carl\* & Brenda Benna  
 Madeline & Louis Best\*  
 Gene Bogley  
 Douglas & Suzanne Boyle  
 William H. Browning  
 Marion D. & Alice E. Carmack\*  
 Robert\* & Deborah Crouch  
 Mr. & Mrs.\* George B. Delaplaine, Jr.  
 Kimball C. Firestone  
 Alden E. & Harriet K. Fisher\*  
 Mr. & Mrs. Franklin S. Gladhill\*  
 Mary D. Gove\*  
 Gail & Joyce Guyton  
**Hunt & Joan Hendrickson**  
 Drs. Carmen Hernandez & Manuel Casiano  
 Robert G. Hooper  
 Thomas & Patsy Houck  
 Jeffrey & Patricia Hurwitz  
 John & Barbara Jorgensen  
 Tom & Susan Kleinhanzl  
 Robert C. McCardell\*  
 Carl L. & Norma H. Miller\*  
 Allen & June\* Mitchell  
 Alice H. Nallin\*  
 Mr. & Mrs. Charles A.\* Nicodemus  
 Bill & Nicole Orr  
**Dr. & Mrs. P. Gregory Rausch**  
 Helen M. Reinsch\*  
 Yvonne & Jim Reinsch  
 James\* & Sherrie Richardson  
 M. Robert Ritchie, Jr.\*  
 Mr.\* & Mrs. Alfred P. Shockley

James M. "Jim" Stockman  
 The Hon. & Mrs. John H. Tisdale  
 Beth Trout  
 Steve Trout  
 Norman E.\* & Betty M. Waltz  
 Mr. & Mrs. H. Deets Warfield, Jr.  
 Matthew & Marybeth Warner  
 David Weinberg  
 Miriam A. & Joseph N. Welty\*

## BENEFACTOR

Jimmy & Caroline Atkins  
 James M. Campbell  
 Jim & Amy Clapp  
 Elbert E. & Virginia\* Clark  
 Clyde & Kitty Crum  
 John W. & Vickie S. Darr  
 Mark & Suzanne Friis  
 Joan & Marty Lapera  
 Patrick & Sharon Linton  
 Bud & Tracey McPherson  
 Jacques & Regina Pare'  
 Peter H.\* & Lorraine P. Plamondon  
 Mr. & Mrs. J. Ray Ramsburg, III  
 Mr.\* & Mrs. Reese W. Warner, Jr.  
 Dr. Gerald & Renae Winnan

## PATRON

W. Bert Anderson  
 Dr. & Mrs. Edward S. Andochick  
 Dick & Sue Basford  
 Phil & Marj Berkheimer  
 Dr. & Mrs. Steven J. Brand  
 Joseph E. & Deborah Brown  
**Tony & Cheryl Cioffi**  
 Mr. & Mrs. Albert H. Cohen\*

Drs. Elhamy Eskander & Hoda Gabriel  
**Bob & Betsy Fisher**  
 Jim & Melissa Fitzgerald  
 Mr. & Mrs. Maurice A. Gladhill  
 Dr. & Mrs. Ching Jou Gou  
 Richard & Mary Sue Grossnickle  
 Mr. & Mrs. Charles W. Hoff, III  
 Mr. & Mrs. William H. Kemp\*  
 Mr. & Mrs. James K. Kluttz  
**Karly & Tom "Klynch"**  
 Lee & Lou Ann Lushbaugh  
 Rocky & Nancy Mackintosh  
 Michelle K. Mahan & Ron Sloan  
**Brenda M. Main**  
 Dr. Stephan & Ms. Nan Mann  
 Janet & Fred Manning  
 Bob & Barbara Marmet\*  
 Judith H. McFadden  
 David A. & Norma K. Miller  
 Addie B. Null  
 Betsy & Peter Pakenas  
 Fizza & Dr. Shahid Rafiq  
 Charles & Sharon Riser  
 Edward & Susan Riuli  
 Dr. & Mrs. Art Sagoskin  
 Dan & Lisa Schiffman  
 Dr. Thomas & Patricia\* Tarpley  
 & Mrs. Brenda Moe-Tarpley  
 Phil & Norrie Topper  
 Mr. & Mrs. John R. Verbus  
**Dr. John & Madonna Vitarello**  
 Dr. Yasuko Walcott & Mr.\* William H. Walcott  
 Mr. & Mrs. John C. Warfield\*  
 De Willard Family  
 Dr. & Mrs. Dennis D. Winters

## FELLOW

Dr. Debra & Mr. Mark Acerenza  
 Sadia & Syed Hasan Anderabi  
 Dr. Scott E. Andochick  
 Mike & Elaine Baltzell  
 Ted & Gloria Bamforth  
 Ellis & Cindy Barber  
 The Hon. & Mrs. Samuel W. Barrick\*  
 Troy Barrick & Jennifer Mullendore, DPM  
 Dr. Anusha Belani & Dr. Kiran Belani  
 C. Bradley & Tosha Benna  
 John & Kelly Bongard  
 John W. & Jayne B. Bongard  
 John M. Bradicich\*  
 James T. & Francine G. Brady\*  
 Kent Briddell & Peggy O'Neill  
 Robert & Virginia\* Brittingham  
 David & Gayle Bromberg  
 Gregory W. Brown  
 Mr. & Mrs. Joseph F. Brown, Jr.\*  
 Jack & Jean Brunk  
 Robert & Faye Cannon  
 Robert & Linda Carmack  
 John\* & Millie Cartee  
 Chris & Angela Chase  
 Drs. Edwin & Mei-Yean Chen  
 Dr. & Mrs. C. E. Cline, III  
 Lisa Coblentz & Rick Hassett  
 Jan & Ken Coffey  
 Molly & Pat Crowley  
 Dan Crozier\*  
 Michael & Elizabeth Day  
 Gerard & Ilse DelGripo  
 Joseph F. & Carol Crum Devilbiss  
 Dr. & Mrs. Vincent E. DiFabio



# Why We Give

“Everyone needs the hospital at some point.”

## Ashleigh Kiggans & James Rossi • Order of the Good Samaritan

“Healthcare in general is something we’re passionate about. Both my mother and my grandmother were nurses. Nursing and hospitals have always been a part of my journey,” says Jim. “We also have friends who are ER nurses,” says Ashleigh, “so we’ve heard a lot of stories over time—particularly during the pandemic. One of our nurse friends had to shower and change her clothes every time before she could even enter her house. Healthcare workers had to deal with the anxiety of not really understanding the virus when information was still evolving. We saw the other side of the pandemic because of this. But we also knew about it first hand. We both had COVID in November 2020 before vaccines were available.

As someone who works in real estate, I do a lot of land development for commercial and residential projects. Business leaders and private citizens alike make choices about where they are going to move based on the quality of the healthcare and schools.”

“The hospital is such a pillar of every community,” says Jim. “We volunteer our time at several local non-profit organizations. While we would like to volunteer in the area of healthcare, giving money is best in this scenario. When Ashleigh and I purchased a house, we were ready to make the commitment to Good Samaritan. We’re so glad we did.”

“Everyone needs the hospital at some point,” says Ashleigh, “whether it is for you or your children. To know that you will have the best facilities, doctors, nurses and overall care—that is what you are contributing to when you give to Frederick Health.”

**Jim and Ashleigh joined the Order of the Good Samaritan in 2021.**



Dr. Andrew O. Donelson  
Mr. & Mrs. C. Lester Dudrow\*  
Anne & Joe Elkins\*  
Nancy L. Eppley \* &  
William R. Harding  
Dorothy L. Etzler  
Mr. & Mrs. Robert T. Fisher, Sr.\*  
Dr. & Mrs. Robert L. Fox  
James M. & Holly J. H. Frey  
Doris & Francis Gaither, Jr.\*  
Tom & Janet\* Geiser  
Penny Pilgram George &  
William W. George  
Joe & Eileen Gideon  
Kenneth L. & June Z. Gilbert\*  
Bernard & Denise Gouin  
**Rick & Rose Graf**  
Scott & Lisa Grant  
Charles & Charlotte\* Griffith  
James S. Grimes  
Dr. & Mrs. James S. Grissom  
Darrell & Kris Guyton  
Dr. Shan-e-Ali & Amber Haider  
Mark L. Hall  
Mr. & Mrs. William P. Hall\*  
Kevin & Jeannie Hessler  
Marshall & Kristin Horman  
Mike & Kittybelle Hosford  
Hannah & Jeff Jacobs  
J. Michael & Kathleen Jewett  
Jean Joyce  
Shesh & Kusum Kalavar  
Mr.\* & Mrs. Robert W. Keeney  
Michael & Candice Kelly  
Richard F. Kline, Jr.  
Peter Kremers, MD  
Dr. & Mrs. Henry P. Laughlin\*

K. C. Lee, MD  
Patrice & Peter Lincoln  
Don Linton Family  
Mr. & Mrs. Ralph Little\*  
Harry & Natalie Loudon  
Dr. Rachel I. Mandel &  
Dr. Richard G. Sedlak  
**Dr. Rex R.\* & Ann Y. Martin**  
Alan & Terri Mawdsley  
Dr. & Mrs. Robert H. Mayernik  
Scott McCaskill &  
Heidi Horine-McCaskill  
**Peggy & Ken McCombs**  
Diane & Jeff McFarland  
Mr. & Mrs. James E. McKeever, Jr.  
Robert B. McKinley, IV  
Dr. Julio J. Menocal  
Mr. & Mrs. George W. Meyer\*  
Drs. Mohammed & Sabiha Mohiuddin  
Mr. & Mrs.\* Robert K. Moler  
Jenny Morgan & Pat Ellis  
Ken & Betsy Morrow  
Thomas & Evette Munro  
Nancy Hammond Murfin\*  
Steven J. Murfin  
Joseph P. & Beth Andochick-Myers  
Dr. & Mrs. Frank G. Nisenfeld  
W. Jerome & Hilda M. Offutt\*  
Mr. & Mrs. James N. Plamondon  
Mr. & Mrs. Peter H. Plamondon, Jr.  
Leslie Powell  
**Mary Margaret & Les\* Powlen**  
Chandru & Stephanie  
Ramachandran  
Mr. & Mrs. J. R. Ramsburg, Jr.  
Nancy & Myron Randall  
Mike & Lisa Remsberg

Dr. Robert L. Rice &  
Dr. Kathy J. Weishaar  
Charles\* & Barbara Rickman  
Dr. & Mrs. Willis J. Riddick  
Leeann M. Rock & Brian J. Anderson  
Anne-Herbert Rollins  
Craig F. & Leslie A. Rosendale  
Tom & Susan Rozynek  
Robert Rubock & Wilma Kumar-Rubock  
Brian & Cristina Runkles  
Ruth McDevitt Sample\*  
Ruth S. Saylor  
Thomas & Kathy Schultze  
Phil & Ellen Sewell  
John\* & Bette Shafer  
Michael J. & Lisa M.\* Shank & Sons  
George L. Shields\*  
Dr. & Mrs. Richard A. Silva  
Drs. Albert & Cara Simmonds  
Mary Ann Simmons  
Mr. & Mrs. Elmer W. Singer\*  
Col. & Mrs. Frederick L. Smith\*  
Mr. & Mrs. Charles L. Snyder\*  
Barbara McC. Stanley  
David & Katie Stauffer  
G. Douglas Stauffer  
George & Courtney Stauffer  
George C. & Marie H. Stauffer\*  
Rev. Robert & Millie Steinke  
Mr. & Mrs. Marvin G. Todd\*  
Mr. & Mrs. John E. (Jack) Tritt  
**Michael & Sandra Trout**  
Debra & John\* Veltri  
**David & Ann Wiegand**  
William F. & Ann M. Willard  
Jim & Beth Williams  
David & Melanie Williamson

Blaine & Lori Young  
Mike & Marlene Young

## MEMBER

Dr. & Mrs. Mark R. Acierno  
Kathy & Bill Adams  
Dr. Ralph & Sarah\* Adkins  
Paul Allen & Marisa Shockley Allen  
Dr. & Mrs. Wayne Allgaier  
Dr. Lori Andochick  
Kimberly M. Anselmo  
Tish & Bill Armstrong\*  
Paul & Carol Arneson  
Larry & Alice\* Arthur  
Dr. & Mrs. Howard W. Ash\*  
Kimberly & Omer Ashkenazi  
Dr. & Mrs. Joseph Ashwal  
Susan Bahl & Rohit Marwaha  
Albertine Hodgson Baker\*  
Chris & Megan Baker  
Colette Baker  
Holmes\* & Emajane Baker  
Joseph & Frances Baker\*  
Missy & Brad Baker  
Nevin S. Baker\*  
David & Karen Baldwin  
Dr. & Mrs. Kusay Barakat  
John & Barbara Bare  
Chad Barrick  
Sharon Stauffer Barrick  
Tom & Mary Barry  
James & Cheryl Bass  
Audrey E. & Stephen R. Bauman\*  
Greg & Shannon Beal  
Lila & David\* Beaulieu  
Thom & Teresa Beckley



Ted & Alexa Bedwell  
Chris Benfield &  
Laurie Gourley-Benfield  
Howard & Barbara Berg  
**Robert & Dianna Berkey**  
Dr. & Mrs. Jared Berkowitz  
Joseph I. Berman, MD  
Glenn & Helen Biehl\*  
Daryl & Maria Boffman  
Shelby Boggs & Jeff Huddleston  
Mr.\* & Mrs. Sterling E. Bollinger  
Pete & Eleanor Bowers  
Phil Bowers  
Michael & Jo Bowersox  
Carol & Pete Bowlus  
Arthur & Betsy Boyce  
Bruce & Gail Boyer  
Frici Brand\*  
**Jane & Walt Brandt**  
Secretary David Brinkley &  
Bethamy Brinkley  
Dr.\* & Mrs. Robert E. Broadrup  
Dr. Jason Bromer & Ms. Julie Suh  
Linda Bromfield & Jack\* Ottinger  
Joseph F. Brown, III\*  
Pete & Harriet Brown  
Jeanie\* & Neil Brownrigg  
Jon & Wendy Brundage  
Paul F. & Patricia A. Brunner  
Dave & Kate Bufter  
Christopher & Amy Bumbaugh  
Velma & Jack Burdette\*  
Gregory M. & Sherry L. Burgee  
Richard R. Burgee\*  
John & Elizabeth Burmaster  
Dr. Eric Bush  
Carolyn F. Cable

Dr.\* & Mrs. Dana G. Cable  
Mark Campbell  
Cynthia L. Cantrel  
Edith Carmack\*  
David & Pat Carmody  
Bill & Elnora Caudell  
Dario & Betsy Cavazos  
Darren & Dee Ann Chamblee  
Bryan & Charlotte Chaney  
Dan & Gina Chaney  
Andrea Chapdelaine & David Tetreault  
Mr. & Mrs. David P. Chapin  
Thomas V. Chase & Amy Benton Chase  
Tony & Jennifer Checchia  
Dr. & Mrs. Mark D. Chilton  
Dr. Robert L. Chiteman  
Drs. Jane Matjasko\* &  
Shao-Huang Chiu  
Dale G. Clabaugh  
The Hon. & Mrs. Robert E. Clapp, Jr.\*  
Charles G. Clark & Linda S. Robinson  
Christopher R. Clemons  
Aaron Clutter  
Jerry & Maryann Coates\*  
Bill & Joanna Coffey  
Joseph V. Collins  
Mr.\* & Mrs. Dwight Collmus  
Teresa Conto  
Carolyn J. Cook\*  
Gordon & Teresa Cooley  
Mr.\* & Mrs. Michael Cooney  
David & Lisa Cornelius  
George & Patricia Cowperthwaite  
Gregg & Stephanie Cox  
Dr. & Mrs. M. X. Coyne  
**Mr. & Mrs. William A. Craig**  
Rosabelle S. Cramer\*

Suellen H. Cramer  
Dr.\* & Mrs. J. Richard Crouse  
John M. & Margaret Elizabeth Crum\*  
Nancy H. Crum  
Peter & Laurel Cucchi  
**Eric & Angela Dallavalle**  
John & Kay Dallavalle  
Dr. & Mrs.\* Frank S. Damazo  
John & Kate D'Amore  
Nick & Amy Damoulakis  
Michael & Nancy Davis  
B.J. & Krista Davisson  
Buck & Kateri Delaplaine  
Michael & Cathy Delauter  
Tina & Kirby Delauter  
Will & Meaghan Delawter  
**Frank & Michalene DeMartino**  
Billy Demory & Carolyn Moore  
Ralph & Elizabeth DeRose  
Ruth Ann & Myron Derr  
William & Brooke DeSantis  
Jim & Lisa Devlin  
Joe & Melinda Donegan  
Elizabeth & Gregory Dormitzer  
Matt & Jessie Doyle  
Mr. & Mrs. James A. Draper  
Lauren Ann Drennan  
Mr. & Mrs. Phillip Gray Drennan  
Mr. & Dr. John W. Droneburg, III  
Robert & Kathleen Drury  
Brian & Jane Duncan  
Charles & Carol Eaton  
David & Nancy Eigenbrode\*  
Homer\* & Mary Ruth Elseroad  
Frank & Helen Erwin\*  
Melissa A. Esposito, MD  
Bob & Barbara Evans

Leah & Noel Farmer  
Kathy & Cornelius R. Fay, III  
Robert & Mary Feaga  
Gary V. Fearnow  
Mr. & Mrs. Kevin M. Fearnow  
Kelsey Felice-Shupe & Justin Shupe  
Kevin & Mary Ann Filler  
Suzanne & Anthony Fioravanti  
Merrill & Ann Fisher  
Ralph & Maryn Fisher  
Kathy & Pat Fitch  
**Kristen & Max Fletcher**  
**Ryan Flurie**  
Johnnie & Diane Ford  
Dr.\* & Mrs. Nicholas Foris  
Paula Foris  
Aaron & Amanda Forster  
James & Mary Jane Fowkes  
Dr.\* & Mrs. David Frazier  
Joe\* & Eleanor Free  
David\* & Linda Funsch  
J. Brian & Roxie Gaeng  
Dr. & Mrs. Greg Gagnon  
Kathy Gallagher  
Rae Gallagher & Brandon Chuhran  
**Jim & Sandy Gangawere**  
Margaret Gardner\*  
Rebecca Gardner  
Ed & Lee Garrett  
Randy & Nancy Garrett  
Joe & Troyce Gatewood  
Dr. & Mrs. Paul E. Gauthier  
Julie & Dan Gaver  
Mr. & Mrs. Robert E. Gearing\*  
Mr. & Mrs. William E.D. Geoghegan  
Warren & Janice George  
Craig & Linda Giangrande

Audrey & Eric E. Glass  
Dr. Mark & Darci Glass-Royal  
Richard B. & Susan L. Glover  
Sarah Godwin  
Mr. & Mrs. BJ Goetz  
Dr. Mark G. & Amanda Goldstein  
Paul & Nicole Goodwin  
Robert & Linda Gossweiler  
Greg & Marianne Gouldin  
Raymond & Alma Grahe  
Harry & Mary Ann Grandinett  
Carlos & Marilu Graveran  
Bill & Sharon Greenwell  
Eric & Karen Grenfell  
Jeffrey & Rachel Griffin  
Mr. & Mrs.\* Bernard L. Grove  
Mr. & Mrs. Edward D. Grove, Jr.\*  
John & Jennifer Grove  
Mr. & Mrs. M.J. Grove\*  
Steven & Amy Grube  
Bradley C. Guyton  
Craig R. Habicht  
Katrina Hallein  
Phil & Jody Hammond  
Mr. & Mrs. William D. Hammond\*  
Pat & Gerry Hanberry  
John & Julia Hanna\*  
**Donna L. Hargett**  
Ann C. Harris\* & Laura L. Jackson  
Dr. & Mrs. Everett T. Hart  
Ronnie & Kathy\* Hartssock  
Natalie Hartz\*  
Sigmund S. Hartz\*  
**Mo & Donna Hashemzadeh**  
Mr. & Mrs. William L. Haugh, Jr.  
R. Jean Havrilla  
**Amanda Headley & Cade McCarty**

Stephen & Carole Heine  
Eric R. & Georgia J. Helthall  
MJ & Jill Hermes  
Chris & Lori Heslen  
Dr. & Mrs. Timothy F. Hickey, Jr.  
Kiyoshi\* & Thelma T. Higuchi  
Drs. Kevin\* & Lucy Hogan  
Larry\* & Ilona Hogan  
Drs. Kevin & Adriana Hohl  
Nicole D. & Justin M. Holler  
Jon & Maureen Holmes  
Amos A. Holter\*  
Dr. & Mrs. Richard G. Holz  
Russell & Bonnie Horman  
Hank\* & Lorna House  
Bill\* & Marie Huffman  
Will & Marilyn Hurwitz\*  
Dr. Kinga Michelle Huzella &  
Dr. Louis Michael Huzella  
Elena Iarikova, MD  
Sharon D. Jacko  
Paula Jagemann  
Charles & Kathryn Jamison  
Dr. Mihir Jani & Dr. Alpa Jani  
**Dr. Lois A. Jarman**  
Jason & Jessica Jennings  
Deborah & Stephen Johnson  
Eric & Jennifer Johnson  
Ginny & Pat Johnson  
Dr. Andrew Jones &  
Dr. Cathryn Alschuler  
Stephanie Jordan  
Susan Cooper Jordano  
Drs. Leonard & Tyra Kane  
Evonne Kaniecki  
Mary Beth Kaslick & William Buckley  
Rev. Dr. Clarence & Jean Kaylor

Sibte & Farah Kazmi  
Truman L. Kelley, Sr.\* &  
Lavinia W. Kelley  
Richard & Frannie Kessler  
Ken & Kori Keyser  
Ashleigh Kiggans & James Rossi  
Rick & Carolyn Kimberlin  
Michael & Elizabeth Kinley  
Heather & Donald Kirby  
William J. & Suzanne L.\* Kissner  
Christopher T. & Lucia G. Kline  
Mrs. Richard F. Kline\*  
Randy Knight & Annette Stephens  
John & Claire Kondig  
Gareth & Lauren Koogole  
Dr. & Mrs. David Kossoff  
Dr. & Mrs. David Kowalk  
Todd & Julie Krzysiak  
Narayan G. Kulkarni  
Anna & Peter Kurupas  
Melissa & Doug Lambdin  
Donald E. & Terry C. Lambert  
Mark & Judy Lancaster  
James Langley  
Harriet Langlois & Lou King  
John & Diane Laughlin  
Greg & Karen Lavanier  
George & Rebecca Layman  
**Mr. & Mrs. Jason Lee**  
John & Tina Lee  
Drs. Yeung W. Lee & J. Amy Yun  
Jay & Rhonda Lehman  
Danielle Leonard  
Marc Lessans  
Michelle Leveque &  
Patrick McFadden  
**Howard & Ibbey Levine**

Dr. & Mrs. Bradford LeVora  
Dr. Harvey Levy  
Sylvia Levy\*  
Gregory E. Light  
Randall H. Lindquist  
Ray & Lynne Little  
George & Julie Littrell  
Matthew & Stephanie Levelsberger  
Michael & Holly Looney  
Jack Lu, MD  
Steve & Carole Luber  
Ted & Alyce Luck  
Hartley\* & Frances Lynch  
David & Mimi Mack  
Eleanor F. Mackintosh\*  
James Mackintosh  
Charles V. & Louise D. Main\*  
Gary & Judy Main  
Ron & Denise Main  
Raymond & Susan Malamet  
Vince & Christina Mamone  
Wade & Carolyn Manning  
Patrick Mansky &  
Raphaella Goldbach-Mansky  
Mr. & Mrs. Edward H. Mantz\*  
Larry & Mary Marsh  
**Jane C. Martin**  
Drs. Thomas & Misha Martin  
Clay & Dianne Martz  
Jay & Beth Mason  
Carol Mastalerz  
Doug & Susan May  
Mark & Angela Mayer  
Violet H. Mayernik\*  
John & Cheryl Mazelon  
Shawn McCardell & Dawn Dumbroski  
J. Scott & Debra K. McCauley



Dr. & Mrs. James R. McClellan  
Joe McClintock & Nancy Gillece  
James & Joanne McCoy  
William\* & Rheta McCutcheon  
Drs. Joe & Mary McDonald  
Doug & Karen McGee  
Dr.\* & Mrs. Arnold G. McGreevy  
Ian & Peg McGreevy  
Matt & Amy McGreevy  
Michael & Kelly McLane  
Paul & Randie McLaughlin  
Paul M. McNeill, MD  
Jack & Betty McShea\*  
Jack & Mary Frances McShea  
Mr. & Mrs. James McSherry\*  
Catharin Meadors\*  
Vaughn & Miriam Meglan  
Bill Meissner  
Laura Melia & Joseph Glover  
Tim & Beth Ann Mellott  
**Susan Mentzer-Blair & William Blair**  
Earl\* & Mary Ellen Mercer  
Michael Meyer\*  
Chris H. Miller  
Rick & Susan Miller  
William O. Miller, MD  
Mr.\* & Mrs. Walter T. Mills  
Chet & Jennifer Mitchell  
Luke & Beth Mitchell  
Nikki & Kevin Moberly  
Ralph Mobley & Susan Pacific  
Michael & Catherine Mock  
John & Debbie Molesworth  
Erik & Charlotte Moore  
Sean & Lucy Moore  
Shabri Moore  
Mrs. Gerald D. Morgan\*

Dr. & Mrs. Michael R. Morris  
Dr. Blair Morris & Dan Hopkins  
Joe & Janice Morrissey  
Sean & Annie Morrissey  
Mary Catherine Moser\*  
Cory & Josalyn Moskowitz  
Matthew & Melanie Mulligan  
Dr. & Mrs. John C. Munson\*  
Drew & Meghan Murphy  
Carole & Chris Murray  
Katherine & Frank Murray, Sr.  
Nathan R. Musto & Jessie Hart  
Rev. Dr. Kay Myers  
Nicole Nash  
Drs. Swami & Padmini Nathan  
John & Robin Neary  
Margaret S. Neely\*  
Nancy & Mark Newmister  
Andrew & Jennifer Nichols  
Jim Nicholson, III  
Robert & Kathleen Nickey  
Edwin F. & Dorothy J. Nikirk\*  
Iris & George Norris\*  
Mr. & Mrs. Delbert Null\*  
Janet & Jack Nunn  
Dr. Jeanne O'Connell & Mr. Michael Blue  
Brian M. O'Connor & Karin Cordua  
Carl Ohlke & Mano Koilpillai  
Richard Ohnmacht  
Colonel (Ret) Jim & Sarah Olson  
Doug & Stacy O'Rear  
Dr. Pratima Pandey  
Josh & Melora Parish  
Dr. Aimee Park  
Will & Marie Parraga  
Frank\* & Bobbie Parsons  
Kathleen J. Pascone

Anne & Ric Paxton  
Howard Payne\*  
Ronald & Marsha Payne  
Rebecca Pearl & James W. Zeigler  
**Mike & Charlene Perry**  
Chris Peterson  
Gary\* & Jean Peterson  
Carol & Robert Phillips  
Dr. Martha Pierce & Mr. Daniel Blum  
Carrie & Jerry Pierson  
L. Burgess & Michael A. Pilch  
Mr. & Mrs.\* Bradley Pingrey  
Joe & Kristen Pinto  
Joseph & Carol Pinto  
Dr. & Mrs. Mark A. Pitts  
Colonel & Mrs. Walter W. Plummer\*  
M.L. Carroll Poore &  
Charles M. Poore  
Greg & Debbie Powell  
John & Sharon Powell  
Charles & Diane Powers  
Frederick K. & Deanne T. Price\*  
Mr. & Mrs. William B. Price, Jr.  
Michael & Caroline Pugh  
William & Jacqueline Pugh  
Brent & Angelina Purscelley  
Janice & Jack Quinn  
David J. Quirke  
Margaret R. Quynn\*  
Jim & Tracy Racheff  
Justin & Katherine Ramsburg  
Elizabeth Randall  
Mike & Nancy Rasberry  
Erika & Phil Rauh  
**Pat & Johnny Ray**  
Hari & Bharti Razdan  
Dan & Anne Reaver

Mr. & Mrs. Robert Reed\*  
Scott & Teresa Reefe  
Dr.\* & Mrs. Thomas R. Reid  
Ramona C. Remsberg\*  
Robert & Sandra Reynold  
Dr. & Mrs. David Rhee  
Ken Rice Family  
Kirk & Jackie Rice  
**Peggy Richman**  
Mary Jo & Jim Richmond  
Debbie Ricker & Chris Cunningham  
Grayson "Eddie" Rippeon\*  
James & Carla Ritenour  
Earl & Olivia Robbins  
Mr. & Mrs. Robert H. Robey  
Sarah Hurwitz Robey  
Mr. & Mrs. Leo J. Rocca  
Jim & Lori Rogers  
Dr. & Mrs. Richard L. Rogers  
Betty T. Rollins  
Timothy W. Rollins  
The Romani-Aiello Family  
Mrs. Clyde M. Roney, Sr.\*  
Dusty & Kristina Rood  
Erin & Chris Roosa  
Brian & Lonnie Ropp  
**Dean & Robin Rose**  
Linda S. Roth  
Daryl & Paula Routzahn  
Chris & Kristen Rowe  
Anthony & Cecilia Rowedder  
Dr. Fred L. & Wanda L. Rudman  
Tracy & Tom Ruzbacki  
Daniel M. Ryan  
C. Robert & Sue Ann Sanbower  
Gary & Sharon Sanbower  
Dr. & Mrs. Leudvig Sardarian

Dr. Suzanne N. Scattergood &  
Mr. Brian W. Nutting  
Sheila & Michael Schaden  
Mike & Helen Schappert  
Don & Phyllis Schilling  
Gerrit Schipper & Kim Capone  
Helen W. Schley  
Steven & Rhonda Schoonover  
Michael & Debbie Schuchardt  
Kelly Schulz & John Nowell  
Lenora W. Scott\*  
Geoffrey D. & Robin K. Seidel  
Daniel John Severn  
David A. Severn & Lynn D. Severn  
Terry Sewell\* & Dr. Karen Miller Sewell  
Charles & Susan Seymour  
Ronald W. Shafer\*  
**Laura Jean H. Shaff**  
Fran Shaffer  
Dr. & Mrs. Nirmal Shah  
James & Debra Sherwood  
Ed & Linda Shifflett  
Pete & Jaime Shires  
**Paulette Shockey & David Petrucci**  
Thomas & Janet Shoemaker  
Randall S. Simpson  
Jeanne & Glen Singer  
Wayne & Karen Six  
Jo Ellen & Wayne Smallwood  
Chris & Saule Smariga  
Michael & Suzanne Smariga  
**Mr. & Mrs. Ai B. Smith, II**  
Charlie & Judy Smith  
Rev. Gaye & Mr. Ted Smith  
Dr. & Mrs. George I. Smith, Jr.  
Katherine M. Smith\*  
Dr. & Mrs. Maurice Smith

Larry & Maria Snody  
Connie J. Snook  
Shamont & Kimberly Snowden  
Mark & Candace Soberman  
Beulah Munshower Sommer\*  
Gerry & Stefanie Spessard  
Scott & Loella Springmann  
Susan & Frank Stanczyk  
Bob & Mary Steggert  
Eric & Amy Steinhoff  
Maurice "Steve" Stephan\*  
Seymour B. & Lee H. Stern  
The Stier Family  
Chris & Lizbeth Stimac  
Douglas J. & Virginia M. Stimson\*  
Charles & Wendy Stouffer  
H. Monte & Patsy A. Stuckey  
Dr. & Mrs. Michael D. Sulkin  
Dolly & Tim Sullivan  
Mr. & Mrs. O. James Talbott, II  
Dr. Peter & Grace\* Tan  
Tom C. Taylor  
Jennifer Teeter & Frank Baylor  
Mr. & Mrs. Raymond L. Thomas\*  
Dr.\* & Mrs. Robert J. Thomas  
Telford & Philomena Thomas  
William B. Thomas  
Dr. & Mrs. William H. Thomas, Jr.\*  
Mr. Roderick Spencer &  
Dr. Renee Thomas-Spencer  
Ralph & Niki Thrash  
Gregory & Timika Thrasher  
Doug & Annette Tinder  
Rick & Anne Topper  
Mr. & Mrs.\* John H. Treadway  
Robert & Stephanie Tuggle  
Stephen C. Turner & Nancy H. Turner

Nelson & Pat Tyler  
Mr. & Mrs. Hanford A. Van Sant\*  
Mr. & Mrs. Larry A. Van Sant  
Larry Veihmeyer & Kelly Beach  
**Charles & Janet Virtue**  
Dr. & Mrs. Ronald J. Volpe  
Doris Vona  
Lisa & Robert Wack  
**Dr. David H. Wallace**  
Dennis & Phyllis Wallace  
Jeffrey & Jill Waltz  
Robert & Sherry Waltz  
Dr. & Mrs. Neil Waravdekar  
Dan & Jackie Ward  
Dr. Michael & Hollie Warner  
K. Don\* & Marjorie A. Waskom  
Bob & Kathy Wasley  
Patsy A. Wastler  
Yarnell P. Wastler\*  
Ashley & Andrew Waters  
Mr. Allie Watkins, IV & Dr. Kathleen Moe  
Herbert W. Watkins\*  
Dr. & Mrs. Gregory Weakley  
Rachel & Cody Weinberg  
Mr. & Mrs. Rand D. Weinberg  
Sylvia S. Weinberg\*  
Joseph S. & Janel F. Welty  
Mrs. Philip Wertheimer\*  
Bill & Jan\* West  
Steve & Jan West  
Mark & Elke Wharton  
Jamie Beth White  
Bert E. Williams, MD &  
Trevia F. Hayden, MD  
Fred\* & Leslie Williams  
Rev. Roger & Rev. Cheryl Wilmer  
Henry B. Wilson, Jr. & Dona D. Wilson

Barbara J. Windsor  
Rebecca Hahn-Windsor &  
Robert Windsor, Jr.\*  
Max & Linda Wingerd  
Kyle & Ashley Winkfield  
Heidi & Will Winkler  
Patrick & Eileen Witte  
Adriane Wodey & Jack Fritz  
**Darren & Sadie Wolf**  
Shawn Wolf  
Kenneth & Kendel Wood  
Virginia R. Woodman\*  
Dr.\* & Mrs. Charles E. Wright  
Harold\* & Lois Wright  
Dr. & Mrs. Ravi Yalamanchili  
Dr. Behnaz Yalda  
Brad W. & Cheryl A. Young  
**Robert & Maurine Young**  
Dr. & Mrs. John L. Zapas  
Charles R. & Carol A. Zimmerman  
Mrs. Ed Zimmerman

## MEMORIAL MEMBERSHIPS

*Memberships made in memory of a loved one who has passed.*

Virginia Grams  
Robert H. & Margaret K. Pilgram



## Member Appreciation Event at Big Cork Vineyards

On October 12, 2021, we held a Good Samaritan member appreciation event at Big Cork Vineyards. Attendees enjoyed the beautiful scenery, hors d'oeuvres catered by Canapés, and of course, wine! This was our first in-person Good Samaritan event (aside from our drive-thru events) since 2019, and our attendees were thrilled to see so many familiar faces and to meet our newest Good Samaritans.

**PICTURED - A:** Robin & John Neary with Brenda Main; **B:** Maria & Daryl Boffman; **C:** Eric & Amy Steinhoff (standing) with Karen & Wayne Six (seated).



A



D



E



B



C

## Good Samaritan of the Year at the Frederick Fairgrounds

On May 11, 2022, we held our Good Samaritan of the Year Program. The event was once again held at the Frederick Fairgrounds, and was our first in-person Good Samaritan of the Year program since May 2019. Attendees were excited to enjoy the traditional program, buffet-style dinner catered by Ceresville Mansion, and to celebrate this year's well-deserved winners, Ted and Alyce Luck!

**PICTURED - D:** Ashley Waters & Timika Thrasher; **E:** Sue Basford & Marj Berkheimer; **F:** Rob Tuggle & Charlie Stouffer.



F



## 2022 Good Samaritans of the Year:

*Ted & Alyce Luck*

**First presented in 1991, Frederick Health's Good Samaritan of the Year award recognizes individuals whose lives have demonstrated "actions or achievements that have substantially advanced patient care, the economic health of the hospital, or the physical safety of Frederick Health's patients and personnel, as well as a selfless commitment to improving the quality of life in the entire Frederick community."**

This year's honors were shared by Ted and Alyce Luck, who were recognized for their extensive community service and commitment to the Frederick Community. "So much of Ted and Alyce's lives have been spent in service—both throughout their careers and in their extensive volunteer and board work," said Tom Kleinhanzl, President and CEO of Frederick Health.

**"So much of Ted and Alyce's lives have been spent in service – both throughout their careers and in their extensive volunteer and board work."**

**– Tom Kleinhanzl, President & CEO, Frederick Health**

Ted and Alyce made considerable contributions to Frederick County Public Schools (FCPS) during their careers. During his tenure at the FCPS Central Office, Ted developed curriculum for FCPS's first multicultural studies to increase local awareness for diversity and respect for all people. He was later named supervisor of the Multicultural Department where he developed diversity training program for school system personnel. Ted retired from FCPS in 2011 with 36 years of service.



**PICTURED— A:** Ted & Alyce's daughter, Tracie – a trained opera singer – serenaded Alyce with *Happy Birthday*. (That's right, Alyce was also celebrating her birthday!) Ted & Alyce did not know that Tracie was in the audience, so needless to say, it was quite the surprise. **B:** Special Gifts Committee Vice Chair Mary Barry, Alyce & Ted Luck, and Frederick Health President & CEO Tom Kleinhanzl after presenting the award.

Alyce served as the Student Service Learning Coordinator at Frederick High School (FHS), where she supervised the school-wide program that required each student to fulfill a specified number of service hours in the community. She was later named Work Study Coordinator at FHS, which matches students with employers in paid, part-time employment within the student's expressed chosen field of interest. Alyce retired from the school system with 35 years of service.

The Luck's record of community service is as complete as their service-based career history. Alyce served on the boards of Frederick Health Hospice and the Frederick Rescue Mission. She is a long-time member of the Frederick Health Auxiliary. Alyce is also a member Frederick Health Development Council Special Gifts Committee, the Women's Giving Circle, and she has an ongoing presence at the St. Vincent DePaul ministry food pantry. Ted currently serves on the Frederick Community College Board of Trustees. His other past trustee, board, and leadership roles have included the Community Foundation of Frederick County, Maryland Sheriff's Youth Ranch, Frederick Arts Council, Rotary Club of Frederick, and Frederick Health Hospital where he served as hospital board member from 2011–2018.

***Ted and Alyce have been a part of the hospital's donor family since 2004. They are members of both the Order of the Good Samaritan and the Lasting Legacy Program.***

## GOOD SAMARITAN OF THE YEAR PAST AWARD RECIPIENTS

- |  |  |
|--|--|
| <b>1991</b> Alden Fisher<br>Charles L. Snyder<br>Nancy Szymanski             | <b>2008</b> Richard E. Markey<br>Marion D. Carmack, Jr.                                    |
| <b>1992</b> Julie E. Hanna   | <b>2009</b> J. R. Ramsburg, Jr.  |
| <b>1993</b> Charles W. Hoff, III   | <b>2010</b> Lisa Ausherman<br>Marvin Ausherman   |
| <b>1994</b> L. Eugene Johnson  | <b>2011</b> Dr. Dana G. Cable<br>Jeffrey &<br>Patricia Hurwitz<br>Dr. P. Gregory Rausch    |
| <b>1995</b> Charles V. Main  | <b>2012</b> Karlys Kline   |
| <b>1996</b> Alfred P. Shockley   | <b>2013</b> James S. Grimes  |
| <b>1997</b> Dr. Albert<br>M. Powell, Jr.<br>Barbara L. Rickman               | <b>2014</b> George & Bettie<br>Delaplaine  |
| <b>1998</b> Dr. Henry P.<br>& Page Laughlin<br>Charles & Kathryn<br>Niodemus | <b>2015</b> Dr. Julio Menocal<br>W. Jerome Offutt  |
| <b>1999</b> Pat Throne<br>Debbie Williams                                    | <b>2016</b> Bob & Betty Waltz  |
| <b>2000</b> Donald C. Linton   | <b>2017</b> Dick & Sue Basford   |
| <b>2001</b> Peter H.<br>Plamondon, Sr.                                       | <b>2018</b> Elizabeth Chung  |
| <b>2002</b> Dr. Harvey Levy  | <b>2019</b> Philip A. Berkheimer<br>J. Ray Ramsburg, III                                   |
| <b>2003</b> Gail T. Guyton   | <b>2020–2021</b> Frederick Health<br>Employees, Medical<br>Staff & Auxiliary<br>Volunteers |
| <b>2004</b> Carl & Norma Miller  | <b>2022</b> Ted & Alyce Luck   |
| <b>2005</b> Bess & Frank Gladhill<br>Kathryn M.<br>"Kitty" Reed              |  |
| <b>2006</b> Sue Scott Nisenfeld  |  |
| <b>2007</b> Madeline M. Best<br>George C. Stauffer                           |  |



# Corporate Honor Roll

The Corporate Honor Roll (CHR) is comprised of businesses, organizations, foundations, and civic clubs who pledge charitable support to ensure that Frederick Health stays on the leading edge of medical technology, services, and facilities.

Membership list as of 9.15.2022

## GIVING LEVELS

- **Platinum**  
\$100,000+
- **Gold**  
\$50,000
- **Silver**  
\$25,000
- **Bronze**  
\$10,000
- **Member**  
\$5,000

## MEMBERSHIP BY INDUSTRY

Corporate Honor Roll members represent a diverse range of local, regional, and national industries and organizations serving the Frederick Community.

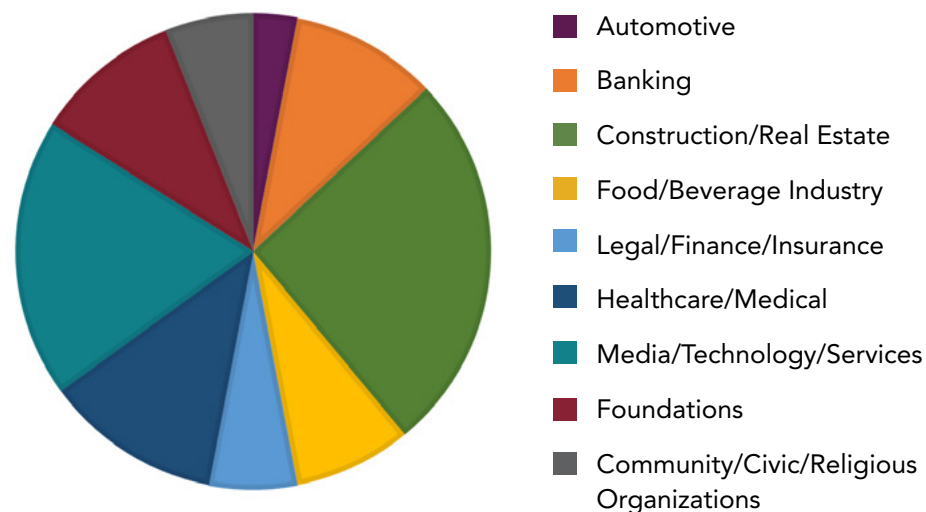

Thank you to the following community leaders for their work on the Business & Industry Committee:

- Gary Orton, Chair (pictured)
- MJ Hermes, Vice Chair
- Kris Anderson
- Ryan Becker
- Brad Benna
- Dave Bufter
- Sam Buhrman
- Lisa Coblantz
- Lisa Degitz
- Matt Doyle
- Peg McGreevy
- Tony Roedersheimer
- Jeffrey Van Sant
- Matthew Warner
- Dave Wiegand

## PLATINUM

- Ausherman Family Foundation
- Bettie Jane Cancer Foundation
- Coca-Cola Bottling Consolidated
- Delaplaine Foundation, Inc.
- Frederick Health Auxiliary
- Frederick Mutual Insurance Company
- G. Frank Thomas Foundation, Inc.
- George L. Shields Foundation, Inc.
- Gilbane Building Company
- Hurwitz Breast Cancer Fund
- IAFF Local #3666
- Leidos Biomed
- Maryland Society for Disabled Children & Adults Foundation, Inc.
- Middletown Valley Bank
- Morgan-Keller Construction
- Nora Roberts Foundation
- Our Heavenly Cause
- R. W. Warner, Inc.
- Roy Jorgensen Associates, Inc.
- Service Glass Industries, Inc.
- Truist
- US Acute Care Solutions
- Weis Markets, Inc.
- William E. Cross Foundation, Inc.

## GOLD

- Cindell Construction Company, Inc.
- Emmitsburg Glass Company
- Fraternal Order of Eagles #1136
- Hughes Network Systems
- Keeney & Basford, P.A. Funeral Home
- Legal & General America
- M&T Bank
- Rice Tire Co.
- Sandy Spring Bank

## SILVER

- Asbestos Specialists, Inc.
- Ceresville Mansion
- Ellsworth Electric, Inc.
- EMJAY Engineering & Construction Co., Inc.
- First United Bank & Trust
- Graphcom, Inc.
- Insul-Tech, Inc.
- Kalkreuth Roofing & Sheet Metal, Inc.
- Manpower
- McGriff Insurance Services
- Old Farm Liquors
- Plamondon Companies
- Ruppert Landscape
- Specialized Engineering
- The Frederick Woman's Civic Club, Inc.

## BRONZE

- Audio-Video Group, LLC
- Battelle National Biodefense Institute
- Builders FirstSource
- Cochran & Mann, Inc.
- Colonial Jewelers
- Fahrney-Keedy Senior Living Community
- FCB Bank, a division of ACNB Bank
- Home Instead Senior Care
- Leach Wallace Associates, Inc.
- Lee Building Maintenance
- Matan Companies
- McCutcheon's Apple Products
- Miles & Stockbridge Foundation, Inc.
- Nancy L. Collins Memorial Fund
- Patriot Federal Credit Union
- Pride Philanthropy
- Robert W. Sheckles, Inc.
- Shiv Investors LLC/Dunkin Donuts
- Shockley Honda

- The Frederick Motor Company
- Three Oaks Wealth Management - Morgan Stanley
- Transportation Management Services, Inc.
- Veridian Capital Partners
- Washington Gas – A WGL Company
- Waynesboro Construction Co., Inc.
- Wilmot Sanz Architects
- Woodsboro Bank

## MEMBER

- All Saints' Episcopal Church
- AndieMac Waterproofing
- Architectural Wood, LLC
- Avemco Insurance Company
- CB Flooring, LLC
- Comforcare Home Care
- Crothall Healthcare
- DeLeon & Stang, CPAs & Advisors
- Frederick OBGYN a Division of Capital Women's Care
- Holly Hills Country Club
- Homewood at Frederick
- Kevson Group
- Manning Media, Inc.
- McDonald's Old Camp & Rt. 40W
- Medigen, Inc.
- Minuteman Press
- Nymeo Federal Credit Union
- Orangetheory Fitness Frederick
- Ramar Moving Systems
- Right at Home Frederick
- Skanska
- Somerford House & Place Frederick
- Spherion
- The Common Market



## Celebrating our 100th CHR Member:

# McCutcheon's Apple Products

“As a long-established local family business, we feel it’s important to give back to the community we serve.”

We were thrilled to welcome McCutcheon’s Apple Products to the Corporate Honor Roll...as our 100th Member! McCutcheon’s joined at the Bronze level with a pledge of \$10,000 payable over five years in support of the ReEnvisioning Critical Care Campaign.

McCutcheon’s is a locally owned and operated, multi-generational family business in historic Downtown Frederick, specializing in homestyle products such as apple butter, preserves, honey, spreads, and more. “As a long-established local family business, we feel it’s important to give back to the community we serve,” stated Bob McCutcheon III, President, McCutcheon’s Apple Products. “We’re proud to support Frederick Health and to know that we’re making a positive difference in the health and well-being of our friends and neighbors.”

*Pictured: Frederick Health Development Council Chair Karlys Kline, Frederick Health President & CEO Tom Kleinhanzl, Business & Industry Committee member Lisa Coblentz, and McCutcheon’s Apple Products President Bob McCutcheon III.*



## CHR Member Appreciation Golf Outing

It was a record turnout of 180 golfers at our Annual Corporate Honor Roll Member Appreciation Golf Outing on June 20, 2022 at Musket Ridge Golf Club. Members had the option to participate in a morning or afternoon round of golf, followed by a post-round meal and reception. Congratulations to our Morning Flight winners, Leidos (pictured, left), and to our Afternoon Flight & Overall Champions - The Bettie Jane Cancer Foundation (pictured, right).



## Recover, Refocus, & Retain: A CEO Roundtable Discussion

On April 28, 2022, we held a CEO Roundtable discussion: *Recover, Refocus, and Retain*. Serving as panelists were: April Lee, Pete Plamondon, Jr., and Rick Weldon. Business & Industry Committee member Peg McGreevy led and moderated the discussion. April, Pete, and Rick shared the ways they have overcome obstacles during the COVID-19 pandemic, as well as how they have embraced change and prepared for the future in today’s evolving workforce.





# 1902 Club

1902 Club members are committed to helping Frederick Health realize its mission to positively impact the well-being of every member of our community. Their annual contributions help the hospital keep pace with the ever-growing and ever-changing healthcare needs of Frederick County.

Membership list as of 9.15.2022 | \*Deceased

## GIVING LEVELS

■ **Platinum**  
\$1,000

■ **Gold**  
\$500

■ **Silver**  
\$250

■ **Bronze**  
\$100

## PLATINUM

Elizabeth J. Brady  
Dr. & Mrs. Francis N. Brown  
Earle L. Browning  
Charles & Bette Brust  
Col. (Ret.) & Mrs. Ira M. Click  
Brad & Kristen Curtis  
Paul & Karen Dotterer  
Dennis & Kathy Ford  
Fred & Doris Grimm  
Walter & Debbie Gundaker  
Nancy & Dave Hamstead  
Patrick N. Hargett  
Robert & Jean Hartman  
Mo & Donna Hashemzadeh  
Ellie Kinland & Roger Copeland  
Joseph L. & Margaret G.\* Lebherz  
Jean Flory & Frederick Maurhoff  
Eugene & Angela McAuliffe  
Wendy L. Miller  
Anthony & Jean Osretkar\*

Robert Perrygo & Mary Bonen  
Joseph\* & Caroline Price  
Gloria\* & Gene Selby  
Linda S. Stone  
Ruby McAfee Storer  
Ray & Anna Stroh  
Paula M. Stull  
Edward & Carole Tilmont  
Michael & Sandra Trout  
Mr.\* & Mrs. Charles F. Trunk, III  
Janet & Charlie Virtue  
Nancy Williford

## GOLD

Bob & Linda Bennett  
Julian & Teresa Bess  
Mr. & Mrs. Richard E. Best  
Stephen & Catherine Birkner  
Brandon Blake  
Bob & Tess Blumenthal  
Teresa Burrill



*Thank you to the following community leaders for their work on the Annual Support Committee:*

**Rick Graf, Chair (pictured)**  
**Jim Gangawere, Vice Chair**  
**Dianna Berkey**  
**John Droneburg**  
**Donna Hashemzadeh**  
**Mo Hashemzadeh**  
**Tina Lee**  
**Brenda Main**  
**Peggy McCombs**  
**Susan Mentzer-Blair**  
**Pat Ray**  
**Bette Shafer**  
**Paulette Shockey**  
**Michael Trout**

Samuel Cantler  
David English Carmack  
Bob & Diane Causer  
Gordon & Teri Cecil  
Steven & Arleen Chafitz  
Isaac & Melissa Chang  
Judith Christopher  
P. Dale Clay  
William & Tina Cole  
Andrew S. & Elizabeth C. Cowperthwaite  
Rose M. & Emery B. Csulak  
Dale & Rosemary Dahlke  
Rev. Dr. Kenneth Daniel  
& Rev. Dr. Barbara Kershner Daniel  
John R. deMasi  
Jack\* & Joan Derr  
Debra Disbrow  
Nicholas & Heather Englander  
Richard & Carol Feser  
Shirley Flottum  
Malcolm Furgol  
Greer Garcia  
Morgan Gipe  
Mindy Gmerek  
C. Raymond & Sandra S. Green  
Marica Hahn  
Jerry & LaRue Hammond  
Janet J. Harding  
Donna L. Hargett  
Mr. & Mrs. Steve Harpster  
Hunt & Joan Hendrickson  
Kelly Hines  
Anne Hofmann  
Patrick & Priscilla Hogan  
William M. Houck  
Bob & Darlene Hunt

Windy Irwin  
Samhia Izaguirre  
Bob & Annette Jeffers  
Ted & Bette Jensen  
Joni L. King  
Meg Klackner & Dan Grose  
Lavelle & Associates, Inc.  
Howard & Ibbey Levine  
George & Pam Lewis  
Julie & Bernie Hipkins  
Robert & Sondra MacKenzie  
Bill & Geri Mancini  
Dr.\* Rex R. & Ann Y. Martin  
Barbara Matike  
Patrick & Cynthia McLister  
Donna Papuchis McNeill  
Vickie Mills  
Dr. & Mrs. Jose Muniz  
Dennis & Sandra Murphy  
Allen & Janice O'Hara  
Michelle & David Orsi  
Dr. Florence Othieno  
Mike & Charlene Perry  
Richard & Patricia Petre  
A. M. Poole  
Mary Margaret & Les\* Powlen  
Bridget D. Puryear  
Barbara & Marlin Reeder  
Patricia A. Rice  
Barbara & Ron Runkles  
Kathryn Schley  
Walter Scowden, Jr.  
Shuchi Sharma & John Deni  
Jim & Monica Sheckles  
Paulette Shockey & David Petrucci  
Jack\* & Bev Shoemaker  
Carroll L. Shry, Jr.

Deb Sines  
Don & Betty Smith  
Ward & Heidi Sproat  
David & Bonnie Staley  
Sonya Terrell  
Jennifer Toms  
Phyllis "Cookie" Verdi  
Dr. Meredith Wernick  
Marian Wick  
Michele Willis  
Don & Beverlie Wissner  
Robert & Maurine Young

## SILVER

Thomas & Danielle Adams  
Linda Akombo  
Carlo Alfano  
Margaret Ann Alfaro  
Norman & Sharon Apperson, Jr.  
Gene & Lynn Ashe  
William & Denise Baker  
Susan Baldwin  
Earl & Anita Bartgis  
Susanne & George Basford  
Mark Bassett  
Bonnie L. Baust  
Kenya Bazemore  
Dawn Beckley  
Kathleen & Zack Bengali  
Gene L.\* & Bette A. Bennett  
Robert & Dianna Berkey  
Mr. & Mrs. Michael Berman  
Randall & Rebecca Boardman  
Alison Bomba & Tate Safford  
Edward Bowers  
Natalie C. Bowers  
Dr. Christopher Boyd  
Gary & Joan\* Boyer  
James A. & Corinne M. Bradac  
Jane & Walt Brandt  
Nick Brathwaite  
Dennis & Kathleen Brekhus  
Del & Mary Ann Breland  
Jeff & Kathleen Brightman  
Barry & Linda\* Brown  
John M. Jr. (Jack)  
& Barbara\* J. Marshall-Brubaker  
Martin Bruder  
A. Wayne Buckingham  
Faye Buckingham  
Kevin Buker  
Winslow & Dorothy Burhans  
Kate Burke  
Mr. & Mrs. John M. Byrne  
Brian Cable  
George B. Callan  
Joan Canfield & William Kramer  
Anita Castellucci  
Tony & Cheryl Cioffi  
Paige Clark  
Tadd Clarkson  
Arnie Coleman & Siobhan Tierney  
Melissa Compher  
Colin Conway  
Tina Coop  
Mr. & Mrs. William A. Craig  
Laura Davis  
Linda DeLauder & William Steigelmann  
Danielle Delph  
Frank & Michalene DeMartino  
Alphonse & Barbara DeRocher  
Jeff & Kaye Derr  
Mr. & Mrs. C. Brooks Dierman  
Cristelle Dipita



# Why We Give

“We give because we believe in investing in the health and well-being of our family and our community.”

## Julie & Bernie Hipkins • 1902 Club

“While our membership in the 1902 Club is fairly new, our family members have had ties or received care from the hospital for many years,” says Julie Hipkins, who with her husband Bernie are lifelong residents of Frederick County. “My grandmother was a nursing supervisor in the 1940s and my great aunt worked as a nurse at the hospital in the 1950s. Another great aunt was a member of the Frederick Memorial Hospital Auxiliary for close to twenty years. I recently joined the Frederick Health Auxiliary, following in the footsteps of family members who came before me.”

“I also have two cousins who have worked at Frederick Health as nurses over the years,” says Bernie, “but above and beyond staff and volunteer roles, both our fathers received critical medical care at Frederick Health. Recently, both Julie and I became patients of the primary care medical group at Frederick Health, and we are very pleased.”

“I have yet to need any hospital services, but I’ve nonetheless had the opportunity to see our healthcare system from behind the lens,” says Julie, who is a professional photographer and often documents hospital events. “When taking photos of hospital contributors with President & CEO Tom Kleinhanzl and board members, I often hear the donors express their appreciation for the hospital and the care they or their loved ones received. Seeing this made Bernie and me want to become part of the hospital’s donor family. We give because we believe in investing in the health and well-being of our family and community.”

*Julie and Bernie joined the 1902 Club in 2021.*



Rachel Dockter  
 Jerry & Beverly Donald  
 Leroy K. Eckenrode  
 Dorothy J. Engle  
 Michael Ewing  
 Judith Lynn Eyler  
 Betty Ann Ferguson  
 Bob & Betsy Fisher  
 Allen & Denise Flora  
 Diane R. Floria  
 Vanessa Flowers  
 Shelly Fox  
 J. Ray Frank  
 Jill Fritsch  
 Kira Froude  
 Jan H. Gardner  
 Denton & Peggy Garst  
 Ed & Barbara Geisler  
 Anthony Gelardi  
 Frederick S. Genau, Jr.  
 Dr. John C. George  
 Drs. Caroline Gessert & Jeffrey Hurwitz  
 Freda L. Gilbert  
 Melissa Golden  
 Selvia Jean Gouker  
 Rick & Rose Graf  
 Mary Gray  
 Virginia P. Griesemer  
 Elena Griffis  
 Robert & Catherine Gross  
 Elizabeth M. Grossnickle  
 Scott R. Grove  
 Patricia Grunwald  
 Ted\* & Norine Haas  
 Philip W. Hackett  
 Patti & Mark Hagemann  
 Dr. & Mrs. William C. Hall  
 Mr. & Mrs. Earl F. Hargett, Jr.

Rich & Holly Heiser  
 Barry & Romana Hershman  
 Drs. Brian & Amy Heyman  
 Tammy Holmes  
 Angela Hooper  
 Dr. Ruth Howell  
 Kenneth L. Huyser  
 Wendy Huzzy  
 Dr. Lois A. Jarman  
 Teresa Johnson  
 Douglas Jones & Robin Drummond  
 Debra Jorae  
 Catherine G. Karl  
 Tammy Katon  
 Stevie Kauffman  
 Donna & Carroll Kehne  
 Gary S. & Patricia J. Kelly  
 Dr. Tamara L. Kile  
 Karlys & Tom “Klynch”  
 Lori Koontz  
 Matthew Kovera  
 John T. & Mary R. Kraft  
 Chris Krantz  
 Kathryn Landis-Bogush  
 Paula Larson  
 Mr. & Mrs. Jason Lee  
 Samantha Lennox  
 Kimberly Leonard  
 Mr. & Mrs. Kenneth G. Lingley  
 Kelly L. Llewellyn  
 Rick & Marita Loose  
 Kayla Lyles  
 Renee Marcellino  
 Mr. & Mrs. Robert Marendt  
 Pete Marinello  
 Marilyn R. Marshall  
 Jane C. Martin  
 Joe & Fay May

Don & Judy\* McCardell  
 Steven C. McClain  
 Jerome McDonald  
 Margaret M. McNeill  
 Hilda Moxley McPherson  
 Lea Ann Mellstead  
 Susan Mentzer-Blair  
 & William Blair  
 Janet L. Michael & William T.\* Soper  
 Beverly & Bob Miller  
 Marilyn K. Molesworth  
 Erica Moore & Leonard Queiroz  
 Thomas E. & Karen B. Morton  
 Patricia Motter  
 Aparna Nelson  
 Deborah Nelson  
 Paul D. Nelson, PhD  
 New Market District Lions Club  
 Fred & Kris Niehoff  
 B. David O’Hara  
 Luster\* & Jean Oxley  
 Jennifer Palm  
 Jennie Sue Pearson\*  
 Floyd Pettit  
 Barry & JoAnn Poffinberger  
 Michael Poole  
 C. Lynne Price  
 Heather Prince  
 Linda S. Pruitt-Michielli  
 Mr. & Mrs. Robert Raab  
 Barbara & Carl\* Raudabaugh  
 Dr. & Mrs. P. Gregory Rausch  
 Patricia & Johnny Ray  
 Clarence\* & Jeanie Reeder  
 Patricia Reggio  
 J. H. (Jack) Remsberg, Jr.  
 & Marcia Remsberg  
 Mary & Paul\* Rhoderick

Peggy Richman  
 Evelyn C. Robinson  
 R. Carroll Roderick  
 Jessie Molina Rodriguez  
 Robin & Dean Rose  
 Norman K. Ross  
 Daniel & Rhonda Runion  
 Autumn & Justin Saltzman  
 Michael & Debbie Savageau  
 Lorraine L. Scheib  
 Jeffrey J. Schmitt  
 Curt Schreffler & Amy Masley  
 Austin M. Schroyer  
 Earl H. Schroyer  
 Mr. & Mrs. Brian E. Sclar  
 Mike & Cindy Selby  
 Laura Jean H. Shaff  
 Adam Shimoda  
 Judie & Bob Sickley  
 Lauren Small  
 Debra H. Smith  
 Mr. & Mrs. Ai B. Smith, II  
 Sandra L. Smith  
 Thomas Smoot  
 David Sneed & Family  
 Joel & Vicky Snyder  
 Gary Sommers & Bunny Fox Sommers  
 Jane & Keith Staley  
 Betty W. Stone  
 Paul & Johanna\* Stull  
 Michael & Karen Summers  
 Louise H. Talley  
 Holly Tammaru  
 Bruce & Fran Taylor  
 Desiree Thompson-Boyle  
 Nancy & Woody\* Thrasher  
 Paul & Peggy Throne  
 Richard J. Throne



Sheryl Tribett  
Art & Anne Truffer  
Jennifer Tyler  
Drs. Supriya & Sanjay Vanguri  
Dr. John & Madonna Vitarello  
Chuck & Kristine Wade  
Dr. David H. Wallace  
Bonnie L. Walters  
Linda Weinstein  
Lowell Whittey  
David & Ann Wiegand  
Sunora Knill Wilbar  
Melissa Winpiger  
Darren & Sadie Wolf  
Jenna S. Wolford  
Earl & Norma Wood  
Sharon Wright  
Robert & Sharyn Wrightington  
Nancy & Bill\* Wynne  
Carole & Greg Zimmerman  
George & Ann\* Zinkhan  
Georgia Ann Zirkle

## BRONZE

Mary Abercrombie  
Amy Acal  
Mr. & Mrs. Dennis Ahalt  
Jo & Rudell Ahalt  
Dennis & Lea Allen  
Barbara Allison  
George & Mara Ambrose  
Bill & Carol Amick  
Martha Andrew  
Melissa Angleberger  
Mr. & Mrs. Roy Angleberger  
Tiffany Antczak  
Michele Auchter  
Raven Austin  
Leon Autry  
Mr. & Mrs. John C. Baker, Sr.  
Susan Baldwin  
Bill & Marion Barrie  
Crissy Barry  
Vera Bass  
Mr. & Mrs. John B. Batdorf  
Dr. & Mrs. Thomas Bauk  
Sandra Beal  
James Bear  
Jay Berno  
Norman & Carol Birzer  
Kyle & Susan Blair  
Jacques Blanc  
Christina Bliss  
Melissa Bonaparte  
Paul Borawski  
Bernard M. Bordenick  
Ray & Erin Boss  
Jennifer Bostian  
Boyd & Myra Bower  
Mr. & Mrs. Harold L. Bowers  
Shirleen Bowie  
Heather Boyd  
Howard & Georgia Boyer  
Kristen Boyer  
Michael Breck & Eileen Foley-Breck  
John\* & Betty Brewer  
Carolyn Brown  
Elizabeth S. & Ridgely T. Brown, Jr.  
Nellie F. Brown  
Patricia Buckmaster  
Andrew M. Bull  
Brooke L. Burd  
Lisa Burke  
William Burns  
Cecil & A. Lee Bussard

Melissa Butka  
Dean & Maria Calcagni  
Mr. & Mrs. Michael G. Campbell  
J. Maurice "Bo" Carlisle  
Mr. & Mrs. Andrew Carpel  
Jill J. Carswell  
Laura Caruso  
Cathleen Casagrande  
Patricia A. Cash  
Harlen G. Castillo  
Juan D. Castillo  
Rebecca L. W. Casto  
Frank & Jan Castrichini  
Daynah Cataldo  
Avaleen S. Chadwick  
Kelly Chilton  
Elizabeth Cipra  
John & Colleen Clapp  
Lena Clark  
Nancy Clark & Judith Williams  
Jordan & Becky Clawson  
Cathy Cleckley  
Brittney Clemens  
Jody Cochran  
David & Gail Colby  
Lorraine L. Cole  
Mildred P. Collantes  
Todd & Donna Collins  
Pamela J. Compher  
Aimee Condon  
Mr.\* & Mrs. Robert J. Condon  
Mr. & Mrs. Gerald T. Connelly, III  
Elizabeth Anne Corker  
Jim & Sandy Cox  
Sarah Crone  
Carroll & Doris Crum  
Grace Ellen Crutchley  
Mr.\* & Mrs. Paul C. Crutchley

Kami B. Culb  
Kristie Culler  
Michelle Curley  
Amanda Cutshaw  
Karen Grida Dacey  
Renee Dagenhart  
Eric & Angie Dallavalle  
Lori & Richard Davies  
Lisa Davis  
Dale & Sheila Delauter  
Emily Delauter  
Connie DeRosa  
Allyson & Victor DeSantis  
Stephanie Diallo  
Cynthia Dietz  
Clyde A.\* & Charlotte M. Dinsmore  
Jacqueline R. Dinterman  
Norena Ditching  
Robert & Catherine\* Domergue  
Julie Donat & Patricia Westgate  
Brenda L. Dormer  
Dottie & Denny Dougherty  
Jan Drass  
Crystal Duckett  
Mr. & Mrs. Gary Duckworth  
Erik Dudash  
Vicky Dwumaah  
Ed & Peggy Dwyer  
Gloria R. Elkins  
Charles & Susan Engler  
Julianna Ercole  
David M. & Kristin H. Ernst  
Naomi Everett  
Kim Fabry  
William & Ruth Falconer  
Denise Favorite  
Mr. & Mrs. Joseph P. Feehan  
Michael Fields

Dr. & Mrs. Donald L. Fine  
Grace Ramaiah Finny  
Jessica Fitzwater  
Mr. & Mrs. Fred Fleitz  
Kristen & Max Fletcher  
Dr. Therlinsie Fleurizard  
Allen & Sandra Flook  
Ryan Flurie  
Olivia Fowler  
Frederick Club NANBPWC, Inc.  
Bonita M. Freeman  
Marilou Fritz  
Donna Gambill  
Jim & Sandy Gangawere  
Cathy & Ben Gannon  
Jacob\* & Doris Gassaway  
Vicki L. Gelles  
Lisa A. Gerwig  
Todd Gerwig  
Jerry & Judy Gladhill  
Sarah Gleason  
Gloria Godbee  
Judy Goffi  
Patrick & Mary Green  
Mr. & Mrs. Charles A. Grossnickle  
Sharon L. Grossnickle  
Rachel Guy  
Rev.\* & Mrs. Donald A. Haas  
Mary & George Hadel  
Richard\* & Bonnie Hagerman  
Angela Hahn  
Stacey Hahn  
Lauren Haines  
Kenneth Hall  
Lauren Haller  
Philip S. & Sharon M. Hannaby  
Cathy Hanson  
Lindsay Harding

Mary Rebecca Harding  
Colleen M. Harmon  
John R. Harmon  
Kim Harper  
Mr. & Mrs. Alfred K. Harris  
Paul E. & Martha J. Harris, Jr.  
Teresa Harris  
Dr. & Mrs. Irfan W. Hassen  
Amanda L. Headley  
Judith O. Heflin  
Teri Heger  
John L. Helt  
Virginia Herder  
Pam Hexter  
Mr.\* & Mrs. Ed Higinbotham, Sr.  
Diane Holland  
Kurt & Libby Holter  
Dr. & Mrs. Joseph T. Horman  
Anna Houck  
Raymond\* & Joann Houck  
Thomas L. & Alice B. Houck  
Eleanor C. Hough  
Harlan Howard  
Jim & Judy Hubbard  
Jacquelyn P. Huffer  
Ann L. Hummer  
Leigh Hunter  
Raven Huskey  
Kathleen & Greg Hutton  
Sara Jackson  
Suzanne Jacobson  
Gregory & Patricia Jividen  
Carol Johnson  
Harry & Robin Johnson  
Kenneth G. Johnson  
Lillie D. Johnson  
Julia E. Jones  
Laura Lee Jones

Bob\* & Maureen Kallstrom  
Steven & Stephanie Katz  
Mary Kehne  
Cara L. Keith  
Rodney & Mary Kemp  
Arthur & Donna Kester  
Mr. & Mrs. William G. Keyser  
Susan Kilduff  
Charles Kimball  
Charles Kindermann  
Carole M. Kirby  
Michelle Kiser  
Elizabeth Klamert  
Earl & Carolyn\* Kline  
Dr. & Mrs. John W. Klish  
Don & Alice Kohler  
Betty J. Kreh  
Debbie Kuhn  
Penny Kuhn  
Elizabeth D. Kurtz  
Kathleen Ann Kyle  
Debra M. Lair  
Anthony & Susan Lane  
Rick & Pam Lawson  
C. Lynne Leatherman  
Gary Leatherman  
Robert E. Lebron  
Ilyana M. Leiva-Garcia  
John Lieuallen  
Helen C. Limbrick  
Linda Linthicum  
Janice B. Lisee  
Ellen Loerke  
Jennifer Long  
Melissa Lorence  
Steve & Dawn Lynch  
Fabiana Machado-Capobianco  
The Madrid Family

Torben & Lise Madsen  
Brenda M. Main  
Sharon Manning  
Brooke Mannix  
Nancy & Bob Manthey  
Karl\* & Evelyn Manwiller  
Ivette Marshall  
Emily Martin  
Rodney & Brenda Martz  
Charlotte Mayberry & Thomas Evans  
Tiffany McCaulla  
Peggy & Ken McCombs  
Leisa McDaniels  
James McGarvey  
Janice McLoon  
Dania Mendoza  
William H. Michael, Jr.  
Mr. & Mrs. Patrick Miglio  
Michelle Miller  
Tina Miller  
Brittany Millison  
Susan W. Moody  
Stacey Moore  
April Morgan  
Tom & Sandy Morgan  
Mr. & Mrs. Douglas M. Morris  
Robert & Kay Morrow  
Kimberly M. Moser  
Jen & Frank Muller  
Chasity Myers  
Mr. & Mrs. Thomas J. Myers  
Jennifer Needle  
Kimberly A. Nelson  
Helen M. Nestor  
Hal\* & Shirley Neufeld  
Kristyn Nicholson  
Mildred C. Nicodemus  
Bonnie W. Nikirk



Shauneen Q. Noel  
 Patrick & Sandra Norris  
 Tammy Green Norris  
 Appolonie Christelle Ntsama  
 Moses Obasanya  
 Alyssa Obrique  
 Michelle Ochoa  
 Obiagele Ogwulu  
 Philip L. Olsen  
 Dean W. Overdorff  
 Denise Owen  
 Matt Owens  
 Joseph & Janette Ozag  
 Alfred\* & Frances Pansa  
 Michelle Parker  
 Carol Ann Parks  
 Noemi Parrilla Mena  
 Dr. & Mrs.\* A. Austin Pearre  
 Robert & Christine Pecor  
 Tena Pennington  
 Brian R. Petrie  
 Allan Phillips  
 Kerry Phillips  
 Dr. Naderge Pierre  
 Walter Olson & Steven Pippin  
 Heather Plummer  
 Danil Podolskiy  
 Bill & Margray Poulin  
 Rebekah Prepetit  
 Howard & Wanda Pridham  
 Jody Pritt  
 Megan Putman  
 Kimberly S. Pyles  
 Joleen Reed  
 John & Mary Reeves  
 George & Denise Regan  
 Deborah R. Remsberg  
 Dana Remsburg

Janet Rhoderick  
 John & Rita\* Roberson  
 Jackie & Bob Rogers  
 Devin Roman  
 Jennifer Romero  
 Roots & River Yoga  
 Shari Rowlett  
 William & Karen Ruehl  
 Katelyne Rusenko  
 Dean J. Rush  
 Jeanne & Craig Russell  
 Melissa & Mike Rust  
 Julia Salt  
 Mary Jane Sanders  
 Rhoani G. Santos  
 David Sappington  
 Darko Savic  
 Donna J. Schoettker  
 Jeff & Julia Seiler  
 Bill & Marilyn Shaff  
 Lindsey Shankle  
 Mr. & Mrs. John Shelhorse  
 Tara Shepley  
 Shirley A. Shores  
 Catherine L. Sier  
 Mr. & Mrs. Robert A. Simpson  
 Erika Slebodnik  
 Steven Small  
 Kelley Smith  
 Mark & PJ Smith  
 Robert C. Smith  
 Ava Snesrud  
 Flora Delma Snouffer  
 Olga Sosa-Marquez  
 Nancy L. Speck  
 David Stalnaker  
 George & Libby Stauffer  
 Kimberly Steiner

Deborah & Timothy Stephens  
 Janet Stockslager  
 Theresa Stone  
 Michele Storcks  
 Juan & Nancy Stull  
 Kimberley & Brian Stumbaugh  
 Gene & Pat Stup  
 Ali Syed  
 Mechelle Taccino  
 Meaghan Tarquinio  
 Diane & George Tarr  
 Connie J. Testerman  
 Phillip Thomas  
 Carolyn P. Thompson  
 Richard & Linda Thompson  
 Michael & Michele Thornton  
 Imelda Timonera  
 Maria C. Tiqui  
 Kim Tolland  
 Melissa Toole  
 Karen Tozzolo  
 Sylvia E. Tyeryar  
 Amy Wychulis Vallance  
 Mr. & Mrs. James Vaonakis  
 Denise A. Vollmer  
 Bethany Ward  
 Florence Watford  
 Steve Watkins  
 Brandy Weishaar  
 Carolyn Welfare  
 Heather Wellman  
 Penny J. Whetzel  
 Bernadette White  
 Chelsea White  
 Edward & Carolyn White  
 Rachel Willard  
 Whitney Willet  
 Bruce Williams

Emily Williams  
 Patrick & Patrice Wilson  
 Mr. & Mrs. David J. Win  
 Jessica Wishard  
 Allison Wivell  
 Michelle Wivell  
 Jean Marie Wolf  
 Marcia Wolfinger  
 Jasmyne A. Wright  
 Guy & Ellen Zaybekian  
 Brenda Zell  
 Denise A. Zigler  
 Faye A. Zimmerman  
 Pauline Zimmerman  
 Erin Zusi

# Why I Volunteer

“It’s fun bringing people into the hospital’s donor family.”

## Sue Mentzer-Blair • Annual Support Committee

“I grew up with the concept of volunteerism and philanthropy,” says Sue. “When I was a kid my mother tithed in church and I tithed 10 cents in Sunday School from my little one-dollar a week allowance. My dad served on the Jefferson County Commission. My mother was on the Harpers Ferry Town Council. They gave back. I saw that as the way to live your life. My father believed that people who were fortunate enough to succeed needed to help those who struggled. You’ve got to give back. And it’s not just about giving money. Volunteering in general is important. I volunteer at the Food Bank, Mission of Mercy and for other non-profits.

I love recruiting people for the 1902 Club because it is so easy – and inexpensive, just \$100 a year. I always have my brochures with me. It’s fun bringing people into the hospital’s donor family.

Having excellent health care has everything to do with our daily quality of life. I would rate the quality of care at Frederick Health as A+. From my grandfather’s care decades ago to my husband, Bill, who was admitted several years ago and required stenosis surgery. He was given the option of having the surgery performed here or in Baltimore. We wanted to have it done here. The hospital staff was great to Bill. They were great to me. And it wasn’t just because they knew us or because they knew we supported the hospital. I can’t say enough good things about Frederick Health Hospital.”

**Sue is a member of the Annual Support Committee. She and her husband, Bill are members of the 1902 Club, Order of the Good Samaritan and the Lasting Legacy program.**





# ACE Club

ACE stands for A Caring Employee. ACE is the giving club through which health system employees contribute to Frederick Health's projects, programs, or areas of greatest need.

Membership list as of 9.15.2022

## FAST FACTS



100% of ACE Club contributions are used exclusively for hospital projects, programs, or areas of greatest need.



ACE Club members have contributed more than **\$580,000** toward the ReEnvisioning Critical Care Campaign.



Members of the Frederick Health family – across all 24 locations – have the opportunity to contribute to the ACE Club. Many join the ACE Club on their first day while attending New Employee Orientation.



Thank you to the following community leaders for their work on the ACE Committee:

Renee Marcellino, Chair (pictured)  
 Lisa Gerwig, Vice Chair  
 Nick Brathwaite  
 Debra Disbrow  
 Bonita Freeman  
 Todd Gerwig  
 Wendy Huzzy  
 Shamont Snowden  
 Ali Syed  
 Tracy Ruzbacki  
 Bethany Ward

Mary Abercrombie  
 Amy Acal  
 Linda Akombo  
 Carlo Alfano  
 Margaret Ann Alfaro  
 Amy Alimo  
 Christine Anderson  
 Ana Iris Andrade  
 Rachele Andrade-Reyes  
 Martha Andrew  
 Taylor Angell  
 Melissa Angleberger  
 Tiffany Antczak  
 Selina Arroyo  
 Aynalem Assefa  
 Jerree N. Atkins  
 Michele Auchter  
 Raven Austin  
 Leon Autry  
 Janice L. Babe  
 Dr. Susan Bahl  
 Leslie A. Bair  
 Doris R. Baisey  
 Susan Baldwin  
 Gloria L. Bamforth  
 Patricia A. Barnhouse  
 Crissy Barry  
 Vera Bass  
 Mark Bassett  
 Cristy C. Bates  
 Bonnie L. Baust  
 Kenya Bazemore  
 Tammy Beachley  
 Sandra Beal  
 Dawn Beckley  
 Dr. Anusha Belani  
 Laurie A. Gourley-Benfield

Carolyn Bennett  
 Dr. Jared Berkowitz  
 Regina Bindas  
 Brandon Blake  
 Jacques Blanc  
 Christina Bliss  
 Kimberly Blumgart  
 Shelby Boggs  
 Melissa Bonaparte  
 Paul Borawski  
 Jennifer Bostian  
 Shirleen Bowie  
 Dr. Christopher Boyd  
 Heather Boyd  
 Kristen Boyer  
 Patricia Brand  
 Nick Brathwaite  
 Ashleigh Bromfield  
 Carolyn Brown  
 Patricia Buckmaster  
 Kevin Buker  
 Andrew M. Bull  
 Christopher Bumbaugh  
 Brooke L. Burd  
 Kate Burke  
 Lisa Burke  
 William Burns  
 Jennifer Burrier  
 Teresa Burrill  
 Melissa Butka  
 Carolyn F. Cable  
 George B. Callan  
 Samuel Cantler  
 Lashelle Cardwell  
 David Carmody  
 Alison Carpenter  
 Jill J. Carswell

Laura Caruso  
 Cathleen Casagrande  
 Patricia A. Cash  
 Anita Castellucci  
 Angie Casterlin  
 Juan D. Castillo  
 Rebecca L. W. Casto  
 Marlina Guadalupe Castro Agiulur  
 Daynah Cataldo  
 Lynn Cavagnaro  
 Mary C. Charron  
 Kelly Chilton  
 Judith Christopher  
 Cheryl Cioffi  
 Elizabeth Cipra  
 Charlene Clark  
 Paige Clark  
 Cathy Cleckley  
 Brittney Clemens  
 Shanna Cline  
 Kathryn Clingan  
 Aaron Clutter  
 Jody Cochran  
 Karen Coghill  
 Mildred P. Collantes  
 Melissa Compher  
 Pamela J. Compher  
 Aimee Condon  
 Vanessa Constant  
 Colin Conway  
 Tina Coop  
 Elizabeth Anne Corker  
 Denise Cornelious  
 David Cornelius  
 Luz Alessandra Cortez  
 Krystle Anne Coughlin  
 Nevada Cox

Caitlyn Crogan  
 Sarah Crone  
 Kami B. Culb  
 Kristie Culler  
 Gabrielle Cunningham  
 Michelle Curley  
 Victoria E. Cusato  
 Amanda Cutshaw  
 Karen Grida Dacey  
 Renee Dagenhart  
 Kevin Dant  
 Lori M. Davies  
 Laura Davis  
 Lisa Davis  
 Emily Delauter  
 Danielle Delph  
 Billy Demory  
 Jennifer Deneau  
 Connie DeRosa  
 Heather Devlin  
 Jim Devlin  
 Stephanie Diallo  
 Cynthia Dietz  
 Dr. Vincent E. DiFabio  
 Hema DiMaggio  
 Jacqueline R. Dinterman  
 Cristelle Dipita  
 Debra Disbrow  
 Norena Ditching  
 Lori Dixon  
 Rachel Dockter  
 Brenda L. Dormer  
 Crystal Duckett  
 Erik Dudash  
 Patricia Durham  
 Danial Durnell  
 Vicky Dwumaah



Wendy Easton  
 Leroy K. Eckenrode  
 Laura Eichelberger  
 Gloria R. Elkins  
 Julianna Ercole  
 Dr. Elhamy Eskander  
 Naomi Everett  
 Michael Ewing  
 Kim Fabry  
 Matthew Fairall  
 Michele Farris  
 Denise Favorite  
 Kelsey Felice-Shupe  
 Sandra Felton  
 Betty Ann Ferguson  
 Grace Ramaiah Finny  
 Kristen Fletcher  
 Dr. Therlinsie Fleurizard  
 Diane R. Floria  
 Vanessa Flowers  
 Emily Fogle  
 Olivia Fowler  
 Shelly Fox  
 Danielle K. Fraley  
 Bonita M. Freeman  
 Ashley French  
 Jill Fritsch  
 Marilou Fritz  
 Kira Froude  
 Malcolm Furgol  
 Dr. Gregory Gagnon  
 Kathy Gallagher  
 Janice Gammell  
 Greer Garcia  
 David Garde  
 Rebecca Gardner  
 Kathleen Garrett

Elisa D. Garza  
 Laura Geitner  
 Anthony Gelardi  
 Vicki L. Gelles  
 Lisa Gerwig  
 Todd Gerwig  
 Dawit Getachew  
 Morgan Gipe  
 Sarah Gleason  
 Mindy Gmerek  
 Judy Goffi  
 Melissa Golden  
 Joyce Gonzalez-Collazo  
 Linda A. Gossweiler  
 Theresa Graupner  
 Carlos Graveran  
 Mary Gray  
 Ronald Grenier  
 Virginia P. Griesemer  
 Elena Griffis  
 Dr. Steven Grube  
 Patricia Grunwald  
 Rachel Guy  
 Kris A. Guyton  
 Philip W. Hackett  
 Angela Hahn  
 Stacey Hahn  
 Harry M. Haines  
 Lauren Haines  
 Kenneth Hall  
 Jessica Haller  
 Lauren Haller  
 Melodi Haller  
 Sharon M. Hannaby  
 Cathy Hanson  
 Janet J. Harding  
 Lindsay Harding

Colleen M. Harmon  
 John R. Harmon  
 Kim Harper  
 Shannon Haven  
 R. Jean Havrilla  
 Francine Hawes  
 Amanda L. Headley  
 Judith O. Heflin  
 Teri Heger  
 Katie Hemler  
 Bruce Henderson  
 Christina Henyon  
 Virginia Herder  
 Cindy Hernandez  
 Pam Hexter  
 Robyn Hildebrand  
 April Hiller  
 Kelly Hines  
 Allison Hoffmann  
 Anne Hofmann  
 Clayton Holdcroft  
 Diane Holland  
 Irene Hollis  
 Tammy Holmes  
 Angela Hooper  
 Anna Houck  
 Eleanor C. Hough  
 Adele Hudak  
 Leigh Hunter  
 Raven Huskey  
 Wendy Huzzy  
 Dr. Elena Iarikova  
 Abigail Ide  
 Windy Irwin  
 McKenzie Isaac  
 Samhia Izaguirre  
 Laura L. Jackson

Rebecca Jackson  
 Sara Jackson  
 Hannah Jacobs  
 Suzanne Jacobson  
 Dr. Mihir Jani  
 Dawn Jeffcoat  
 Carol Johnson  
 Lillie D. Johnson  
 Sandra K. Johnson  
 Teresa Johnson  
 Diana Jones  
 Julia E. Jones  
 Laura Lee Jones  
 Debra Jorae  
 Ashley Jordan  
 Evonne Kaniecki  
 Shelley Kapp  
 Tammy Katon  
 Stevie Kauffman  
 Mary Kehne  
 Cara L. Keith  
 Susan Kilduff  
 Dr. Tamara L. Kile  
 Liz Kinley  
 Heather Kirby  
 Michelle Kiser  
 Elizabeth Klamert  
 Thomas A. Kleinhanzl  
 Ellen Knott  
 Jessica Koduah  
 Lori Koontz  
 Matthew Kovera  
 Dr. David Kowalk  
 Chris Krantz  
 Dr. Peter Kremers  
 Debbie Kuhn  
 Penny Kuhn

# Why I Give

## Carlo Alfano • ACE Club

“As the hospital’s Employee Wellness Coordinator my job is to help keep our employees healthy. Along with exercise and good eating habits, mindfulness and resilience are vital to our employees’ well-being. Because of the emotional intensity associated with their work, our employees are susceptible to a high level of burnout.

Early in 2020, I was working with department leadership on new approaches to employee wellness. Then the pandemic hit! While I was not on the front lines like so many of our employees, I did see them hard at work. Before the availability of vaccines and more definitive information about the virus, the anxiety level was incredibly and understandably high. Regardless, our employees bravely persevered, committed to caring for our patients. When Omicron peaked last winter, I saw evidence of this firsthand while rounding on the Respiratory Unit, filled with COVID patients. Nobody had to say a word to me for it to be clear how stressed the staff was. The doctors and nurses were so busy and focused. The intensity was so thick you could have cut it with a knife

While COVID is not over, things are much improved. But the pandemic really demonstrated the employees’ commitment to their patients and the hospital – which is also seen in their financial support of the ACE Club.

ACE makes it easy to support the hospital. Employees decide the amount that they want to give and it can be automatically deducted from their paycheck. These gifts are used to help fund the advancements the hospital is constantly making. I’m proud to be ACE member. I think the reason we give is because everyone here cares about the hospital and their co-workers.”

**Carlo has been an ACE Club member since 2021.**

*I think the reason we give is because everyone here cares about the hospital and their co-workers.*

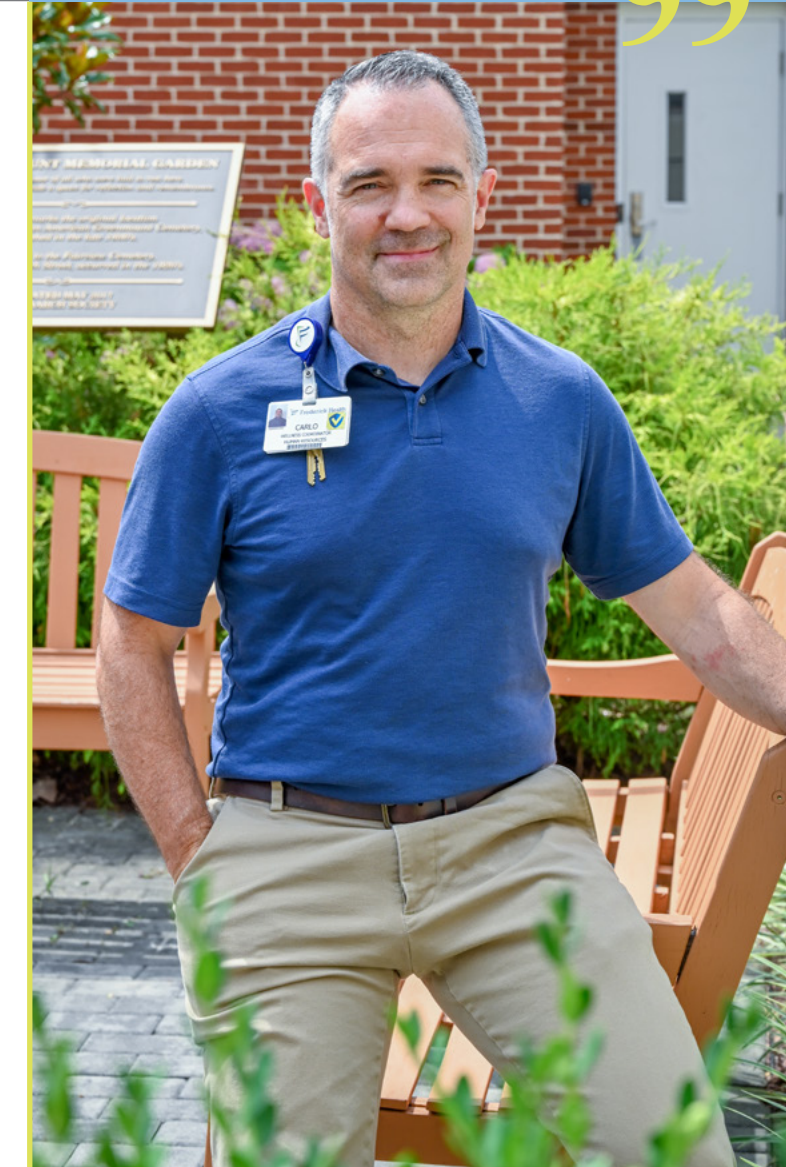



Narayan G. Kulkarni  
Kathleen Ann Kyle  
Debra M. Lair  
Kathryn Landis-Bogush  
Kathleen Larcom  
Dr. Greg Lavanier  
Patricia Lawler  
Ashley Lawson  
Gary Leatherman  
Robert E. Lebron  
John C. Lee  
Ilyana M. Leiva-Garcia  
Samantha Lennox  
Kimberly Leonard  
Joelle Lepone  
Marissa Lexie  
Linda Linthicum  
Janice B. Lisee  
Kelly L. Llewellyn  
Michele Lohman  
Jennifer Long  
Gretchen Lord  
Melissa Lorence  
Dr. Jack Lu  
Brianna Lucas  
Ana Lucian  
Kayla Lyles  
Fabiana Machado-Capobianco  
Nelia Madrake  
Nicole Maleki  
Dr. Stephan C. B. Mann  
Emily Manning  
Brooke Mannix  
Dr. Patrick Mansky  
Renee Marcellino  
Mayleen Marchany  
Lauren Marchone  
Suzanne Markowitz

Whitney Marquez  
Astrid Marroquin  
Ivette Marshall  
Marilyn R. Marshall  
Emily Martin  
Kimberly Masser  
Barbara Matike  
Shawn McCardell  
Tiffany McCaulla  
Tammy McClain  
Leisa McDaniels  
Dr. Mary McDonald  
Jerome McDonald  
Diane McFarland  
James McGarvey  
Amy McGreevy  
Kimberly McGwin  
Stacey McLain  
Michael G. McLane, Jr.  
Randie McLaughlin  
Margaret M. McNeill  
Kathryn Meagher  
Ashley Meier  
Lea Ann Mellstead  
Dania Mendoza  
Michelle Michael  
Carol Miller  
Michelle Miller  
Sheri Miller  
Tina Miller  
Brittany Millison  
Vickie Mills  
Kathy Mitchell  
Ibrahim A. Mohammed  
Dr. John K. Molesworth  
Erica Moore  
Stacey Moore  
April Morgan

Dr. Blair Morris  
Kimberly M. Moser  
Patricia Motter  
Nathan R. Musto  
Chasity Myers  
Erica Myers  
Nicole Nash  
Alexander Nason  
Jennifer Needle  
Allison Neely  
Aparna Nelson  
Deborah Nelson  
Kimberly A. Nelson  
Jennifer Newton  
Kristyn Nicholson  
Ellen S. Nicodemus  
Justin Nix  
Shauneen Q. Noel  
Clarissa E. Nolz  
Tammy Green Norris  
Appolonie Christelle Ntsama  
Victor K. Nyamalar  
Moses Obasanya  
Alyssa Obrique  
Michelle Ochoa  
Obiagele Ogwulu  
Ashley Olszewski  
Kathleen E. Oropeza  
Dr. Florence Othieno  
Dean W. Overdorff  
Denise Owen  
Dr. Pratima Pandey  
Michelle Parker  
Kathleen J. Pascone  
Rena Pascone  
Colleen Pearre  
Tena Pennington  
Vicky Pennington-Carr

Brian R. Petrie  
Floyd Pettit  
Caitlyn Pezenosky  
Allan Phillips  
Kerry Phillips  
Dr. Naderge Pierre  
Heather Plummer  
Danil Podolskiy  
Christina Poffenberger  
Rebekah Prepetit  
Heather Prince  
Jody Pritt  
Angie Propst  
Sarah H. Proulx  
Jim Purcell  
Brent Purscelley  
Bridget D. Puryear  
Megan Putman  
Kimberly S. Pyles  
Amy Rada  
Gina D. Ramos  
Elizabeth L. Rankin  
Dr. Bharti Razdan  
Joleen Reed  
Kayla Reese  
Patricia Reggio  
Sarah Reilly  
Deborah R. Remsberg  
Dana Remsburg  
Janet Rhoderick  
Jackie Rice  
Patricia A. Rice  
Jennifer L. Richards  
Andrea Richards Weaver  
Angela Ritchick  
Doris V. Rizkallah  
Dr. Leeann M. Rock  
Jessie Molina Rodriguez

Devin Roman  
Jennifer Romero  
Erin Roosa  
Robin Rose  
Michelle D. Ross  
Dr. Anthony Rowedder  
Katelyne Rusenko  
Tracy M. Ruzbacki  
Julia Salt  
Rhoani G. Santos  
Jennifer H. Saponara  
David Sappington  
Erika Saravia  
Dr. Leudvig Sardarian  
Michael Savageau  
Darko Savic  
Erin M. Schaeberle  
Lorraine L. Scheib  
Donald R. Schilling  
Dr. Gerrit J. Schipper  
Kathryn Schley  
Donna J. Schoettker  
Richard H. Scott  
Walter Scowden, Jr.  
Jessica Seibert  
Robin K. Seidel  
Josie Semelsberger  
Alicia Setters  
Robin Shackelford  
Dr. Nirmal Shah  
Lindsey Shankle  
Juliana Shanton  
Tara Shepley  
James Sherwood  
Sandra J. Shields  
Jacob Shilling  
Adam Shimoda  
Angela M. Shockley

Maria T. Shuck  
Catherine L. Sier  
Diana M. Silva  
Jennifer Simmons  
Robin L. Simmons  
Karla Simpson  
Deb Sines  
Catherine Skelly  
Erika Slebodnik  
Lauren Small  
Steven Small  
Dr. Maurice Smith  
Kelley Smith  
Rebecca A. Smith  
Thomas Smoot  
Ava Snesrud  
Shamont Snowden  
Eunice Soka  
Olga Sosa-Marquez  
Kimberly Steiner  
Janet Stockslager  
Theresa Stone  
Michele Storks  
Kimberley Stumbaugh  
Brian Stump  
Dolly Sullivan  
Patricia Swanick  
Ali Syed  
Kyra Szugye  
Holly Tammaru  
Meaghan Tarquinio  
Donna K. Taulton  
Lori Taylor  
Sonya Terrell  
Lisa Thambi  
Phillip Thomas  
Desiree Thompson-Boyle  
Dorcas Thuku

Imelda Timonera  
Kathryn Tipton  
Maria C. Tiqui  
Kim Tolland  
Jennifer Toms  
Melissa Toole  
James Toth  
Karen Tozzolo  
Sheryl Tribett  
Elena I. Turcios  
Aravinda Vadlamudi  
Amy Wychulis Vallance  
Kevin Vaughan  
Phyllis "Cookie" Verdi  
Denise A. Vollmer  
Nina Volz  
Dr. Robert P. Wack  
Bonnie L. Walters  
Dr. Neil Waravdekar  
Bethany Ward  
Kristen M. Warren  
Florence Watford  
Jordan Wathen  
Diane Watkins  
Steve Watkins  
Jeff Weaver  
Brandy Weishaar  
Dr. Kathy J. Weishaar  
Carolyn Welfare  
Heather Wellman  
Dr. Meredith Wernick  
Penny J. Whetzel  
Chelsea White  
Donna S. White  
Jamie Beth White  
Marian Wick  
Kelly Wiemann  
Jessica Wiles

Rachel Willard  
Whitney Willet  
Bruce Williams  
Emily Williams  
Lisa Williams  
Michele Willis  
Cheryl Wilmer  
Roger Wilmer  
Sheila L. Wims  
Melissa Winpigler  
Hannah Wise  
Jessica Wishard  
Allison Wivell  
Michelle Wivell  
Sadie Wolf  
Marcia Wolfinger  
Jenna S. Wolford  
Kendel Wood  
Jasmyne A. Wright  
Laura Prunczik York  
Jennifer Young  
Dr. John L. Zapas  
Brenda Zell  
Denise A. Zigler  
Erin Zusi  
Jeannette A. Zuvich



# Angel Fund

The Angel Fund was founded in 2009 and is designed to help Frederick Health employees experiencing a financial crisis caused by a catastrophic situation by providing financial assistance and connecting the employee with community resources. The majority of Angel Fund contributions are made by Frederick Health employees via payroll deduction. The Angel Fund is governed and administered by the Angel Fund Committee, a group of Frederick Health employees serving on a voluntary basis.

*List reflects gifts received between 7.1.2021 – 6.30.2022*

Audra Adams	Dawn Beckley	Sharon Calpaka	Cathy Cleckley	Melissa Ann Daniels	Greer Garcia	Kathryn Higbee	Chris Krantz
Margaret Ann Alfaro	Kevin Bedell	Cathrine Camuglia	Brittney Clemens	Lori M. Davies	David Garde	Kelly Hilty	Anna Kurupas
Cameca Anderson	Carolyn Bennett	Marisa Captain	Shanna Cline	Angela Day	Alexandria Gardner	Allison Hoffmann	Kathleen Ann Kyle
Ana Iris Andrade	Sara Beyer	Crystal Cardenas	Kathryn Clingan	Kristin Deck	Kathleen Garrett	Clayton Holdcroft	Debra M. Lair
Rachele Andrade-Reyes	Brandon Blake	Lashelle Cardwell	Aaron Clutter	Ashley DeGrange	Sarah Gay	Diane Holland	Stacey A. Lantz
Martha Andrew	Kimberly Blumgart	Alison Carpenter	Karen Coghill	Jennifer Deneau	Laura Geitner	Tammy Holmes	Kathleen Larcom
Taylor Angell	Ashleigh Bonanno	Lauren Carpenter	Pamela J. Compher	Connie DeRosa	Vicki L. Gelles	Carina Hong	Jana Lashmit
Amy L. Arnold	Melissa Bonaparte	Jill J. Carswell	Colin Conway	Heather Devlin	Dr. Scott Gelman	Felix Hopkins	Patricia Lawler
Selina Arroyo	Shirleen Bowie	Iva Carter	Colleen Conway	Hema DiMaggio	Morgan Gipe	Michelle Hopkins	Ashley Lawson
Jerree N. Atkins	Dr. Christopher Boyd	Susan Cary	Tina Coop	Jacqueline R. Dinterman	Sarah Gleason	Tobi Hosie	Julia LeClaire
Raven Austin	Nick Brathwaite	Patricia A. Cash	David Cornelius	Debra Disbrow	Maureen Goggin	Anna Houck	Ilyana M. Leiva-Garcia
Debra K. Aycoth	Stacie Briggs	Anita Castellucci	Luz Alessandra Cortez	Norena Ditching	Melissa Golden	Jan Hummer	Dawn Nicole Lestaevel
Janice L. Babe	Lisa Bromfield	Juan D. Castillo	Krystle Anne Coughlin	Brenda L. Dormer	Joyce Gonzalez-Collazo	Raven Huskey	Marisa Levin
Wendy Baer	Beth Lynnelle Brown	Rebecca L. W. Casto	Nevada Cox	Crystal Duckett	Theresa Graupner	Abigail Ide	Marissa Lexie
Leslie A. Bair	Carolyn Brown	Marlina Guadalupe Castro Agiulur	Caitlyn Crogan	Erik Dudash	Carlos Graveran	Windy Irwin	Erika Linden
Doris R. Baisey	Patricia Buckmaster	Daynah Cataldo	Sarah Crone	Sulma Duran-Giron	Ronald Grenier	McKenzie Isaac	Kelly L. Llewellyn
William Banegas Campos	Judy Buhrman	Mary C. Charron	Gabrielle Cunningham	Patricia Durham	Bonita Grice	Suzanne Jacobson	Janierose Lock
Crissy Barry	Kevin Buker	Kelly Chilton	Chad A. Curry	Vicky Dwumaah	Pamela J. Griffith	Stephanie James	Michele Lohman
Cristy C. Bates	Kate Burke	Cheryl Cioffi	Victoria E. Cusato	Wendy Easton	Myra Gruber	Dawn Jeffcoat	Jennifer Long
Bonnie L. Baust	Amy Burrier	Elizabeth Cipra	Dave Custer	Leroy K. Eckenrode	Philip W. Hackett	Lillie D. Johnson	Melissa Lorence
Kenya Bazemore	Melissa Butka	Lyndsi Clabuagh	Amanda Cutshaw	Gloria R. Elkins	Angela Hahn	Sandra K. Johnson	Brianna Lucas
Katelynn Bean	George B. Callan	Charlene Clark	Renee N. Dagenhart	Amanda Elliot	Brenda Hahn	Suzette Johnson	Kayla Lyles
				Kenia Erazo	Stacey Hahn	Diana Jones	Fabiana Machado-Capobianco
				Michael Ewing	Melodi Haller	Julia E. Jones	Kelly Mackley
				Michele Farris	Ingrid Halvorson	Laura Lee Jones	LaDonna Maddon
				Betty Ann Ferguson	Emily Hanlin	Debra Jorae	Nelia Madrake
				Dr. Therlinsie Fleurizard	Cathy Hanson	Ashley Jordan	Lia Magidson
				Emily Fogle	Janet J. Harding	Jennifer Joy	Emily Manning
				Renata Foreman	Colleen M. Harmon	Evonne Kaniecki	Mayleen Marchany
				Alisha Forrest	John R. Harmon	Tammy Katon	Lauren Marchone
				Olivia Fowler	Kim Harper	Mary Kehne	Emily Martin
				Susan Fowler	Jessica Harris	Cara L. Keith	Kimberly Masser
				Shelly Fox	Ashton Harrison	Susan Kilduff	Stephanie Maxwell
				Danielle K. Fraley	Shannon Haven	Frederique Kinguelewa	Tiffany McCaulla
				Bonita M. Freeman	Elizabeth Hearne	Michelle Kiser	Kimberly McCormick
				Jill Fritsch	Teri Heger	Ellen Knott	Leisa McDaniels
				Marilou Fritz	Bruce Henderson	Jessica Koduah	Dustin McDonough
				Janice Gammell	Cindy Hernandez	Lori Koontz	Diane McFarland



Marcella McGarvey  
 Stacey McLain  
 Jess McLucas  
 Margaret M. McNeill  
 Kathryn Meagher  
 Ashley Meier  
 Lea Ann Mellstead  
 Dania Mendoza  
 Candice N. Michael  
 Michelle Michael  
 Carol Miller  
 Sheri Miller  
 Susan Miller  
 Tina Miller  
 Brittany Millison  
 Monica Mills  
 Vickie Mills  
 Kathy Mitchell  
 Ibrahim A. Mohammed  
 Erica Moore  
 April Morgan  
 Tahnee Morris  
 Kimberly M. Moser  
 Patricia Motter  
 Catherine N. Murphy  
 Nathan R. Musto  
 Donna J. Myers  
 Erica Myers  
 Alexander Nason  
 Allison Neely  
 Kimberly A. Nelson  
 Kyla Newbould  
 Justin Nix  
 Shauneen Q. Noel  
 Clarissa E. Nolz  
 Appolonie Christelle Ntsama  
 Moses Obasanya  
 Michelle Ochoa

Debra O'Connell  
 William J. Offutt, III  
 Obiagele Ogwulu  
 Ashley Olszewski  
 Dr. Florence Othieno  
 Denise Owen  
 Susan Palmer  
 Zina M. Palmer  
 Michelle Parker  
 Kathleen J. Pascone  
 Renae Pascone  
 Colleen Pearre  
 Vicky Pennington-Carr  
 Jami Petersen  
 Cheryl Peterson  
 Caitlyn Pezenosky  
 Emily Pfister  
 Kerry Phillips  
 Dr. Naderge Pierre  
 Lane Piper  
 Christina Poffenberger  
 Kathleen Porter  
 Rebekah Prepetit  
 Rosina Preston  
 Heather Prince  
 Jody Pritt  
 Angie Propst  
 Sarah H. Proulx  
 Bridget D. Puryear  
 Linda Quinn  
 Amilcar Quintanilla  
 Amy Rada  
 Emily Raleigh  
 Gina D. Ramos  
 Elizabeth L. Rankin  
 Jean Reichenbaugh  
 Sarah Reilly  
 Deborah R. Remsberg

Dana Remsburg  
 Sandy Repogle  
 Colton Rhoderick  
 Patricia A. Rice  
 Connie Richardson  
 Amy Rinebolt  
 Angela Ritchick  
 Rhonda Ritter  
 Doris V. Rizkallah  
 Dr. Leeann M. Rock  
 Chelsea Rockwell  
 Garrett E. Rockwell  
 Jonita L. Rollins  
 Devin Roman  
 Jennifer Romero  
 Erin Roosa  
 LaDora Ropp  
 Michelle D. Ross  
 Holly Rutledge  
 Julia Salt  
 Issa Sant'Anna  
 Jennifer H. Saponara  
 Erika Saravia  
 Erin M. Schaeberle  
 Christine Schiller  
 Melissa Lynn Schirle  
 Kathryn Schley  
 Marvenda Scott  
 Walter Scowden, Jr.  
 Jessica Seibert  
 Alicia Setters  
 Laurel Sevy  
 Robin Shackelford  
 Lindsey Shankle  
 Katherine Sheehy  
 Douglas R. Shelton  
 Maura Sherrill  
 Sandra J. Shields

Frances Shipe  
 Angela M. Shockley  
 Maria T. Shuck  
 Diana M. Silva  
 Dustin M. Simonson  
 Karla Simpson  
 Deb Sines  
 Erika Slebodnik  
 Amanda Smith  
 Kelley Smith  
 Rebecca A. Smith  
 Tiffany Smith  
 Ava Snesrud  
 Michelle Snorgrass  
 Laura A. Snyder  
 Daniela Solis  
 Olga Sosa-Marquez  
 Robin Spilman  
 Barbara Stanley  
 Michele Storks  
 Nicole Stukes  
 Brian Stump  
 Dolly Sullivan  
 Preethi Suresh  
 Layne Swartz-Hartje  
 Kyra Szugye  
 Meaghan Tarquinio  
 Dabington Taylor  
 Charlotte Thomas  
 Phillip Thomas  
 Desiree Thompson-Boyle  
 Kimberley Thornton  
 Dorcas Thuku  
 Kristin Tignall  
 Imelda Timonera  
 Kathryn Tipton  
 Kim Tolland  
 Alicia Tressler

Sheryl Tribett  
 Brittany Tritsch  
 Aravinda Vadlamudi  
 Amy Wychulis Vallance  
 Nik Vanscoy  
 Kevin Vaughan  
 Daysi Villalta  
 Nathalie Virgile  
 Robin Visser  
 Nina Volz  
 Kimberly Waltz  
 Zhen Yi Wang  
 Bethany Ward  
 Christopher Ward  
 Miranda L. Ward  
 Jordan Wathen  
 Sherryl Watkins  
 Jeff Weaver  
 Kathleen Weaver  
 Paige Weber  
 Katie Weisgerber  
 Carolyn Welfare  
 Tina Whims  
 Donna S. White  
 Rachel Willard  
 Lisa Williams  
 Cheryl Wilmer  
 Roger Wilmer  
 Jen Bennett Wilson  
 Hannah Wise  
 Allison Wivell  
 Marcia Wolfinger  
 Jasmyne A. Wright  
 Lee Ann Yarbrough  
 Laura Prunczik York  
 Jennifer Young  
 Jeannette A. Zuvich

# The Angel Fund *Impact*



**\$335,335.06**

has been granted to employees through the Angel Fund since the fund's inception

*“A lot of people are just one paycheck away from complete financial collapse. Having been there myself I'm proud to work with the Angel Fund Committee to prevent that for a struggling coworker.”*

– Angel Fund Committee member

**230 Employees**

have benefitted from an Angel Fund grant since the fund's inception

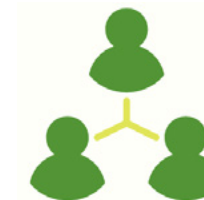

The Angel Fund supports employees experiencing a financial hardship due to unexpected catastrophic events such as:

- **Fire**
- **Death in the family**
- **Reduction in hours**
- **Health expenses**
- **Eviction**
- **Car repossession**
- **Separation/Divorce**

*“I serve on the Angel Fund Committee because wherever there is a person in need, there's opportunity for kindness and to make a difference in someone's life. In doing so, I am grateful and satisfied.”*

– Angel Fund Committee member



# Lasting Legacy

Creating a personal or family legacy in support of Frederick Health's programs and services through an estate gift can touch the lives of future generations of patients and caregivers. Members of our Lasting Legacy program have remembered the hospital in their estate plans.

*Membership list as of 9.15.2022*

## LIVING MEMBERS

Paul & Carole Arneson	Ted & Alyce Luck
Secretary David R. Brinkley	Carol Mastalerz
Millie Cartee	Dr. & Mrs. Robert H. Mayernik
Ken & Jan Coffey	J. Scott & Debra K. McCauley
Teresa Conto	Susan Mentzer-Blair & William Blair
John & Kay Dallavalle	Janet L. Michael
Mr. & Mrs. Michael H. Delauter	Michael & Catherine Mock
Paul & Karen Dotterer	Steven J. Murfin
Dorothy L. Etzler	Addie Null
Mr. & Mrs. James E. Fitzgerald & Family	A.M. Poole
James & Sandra Gangawere	Dr. & Mrs. P. Gregory Rausch
Mr. & Mrs. Edward T. Garrett	Mehry M. Reid
Jim Grimes	Melissa & Norman Ross
Christopher A. Heslen	Keith R. & Juliet M. Sanders
Jim & Nancy Hunn	Robert E. Smariga
Jeffrey & Patricia Hurwitz	Robert & Millie Steinke
Paula Jagemann	James M. Stockman
Karlys & Tom "Klynch"	Dr. Thomas Tarpley & Mrs. Brenda Moe-Tarpley
Nancy Leonard	Frank V. Venuto



*Thank you to the following community leaders for their work on the Planned Gifts Committee:*

**Michael Delauter, Chair (pictured)**

**Greg Beal**

**Doug Boyle**

**Dario Cavazos**

**Lena Clark**

**Eric Dallavalle**

**Craig Habicht**

**Shabri Moore**

**Chris Murray**

**Matt Owens**

**Tim Stolz**

**Brad Young**

## DECEASED MEMBERS

Howard O. Aldridge  
Mary F. Allen  
Ernest W. & Hilda L. Ausherman  
Lawrence D. Bachrach  
Isabel L. Bailey  
Nevin S. Baker  
Nellie M. Beard  
Dorothy M. Bentz  
Edna Bantz Berry  
Madeline & Louis Best  
Glenn & Helen Biehl  
L. Edward Blumenauer  
Margaret E. Bond  
Roberta M. Bostian  
Ruth L. Bowlus  
Raymond C. Brehaut  
Jean Tonkin Brinkley  
Francis E. & Evelyn J. Brown  
D. Princeton (Louise) Buckley  
Rosetta A. Burger  
Lydia A. Butterworth  
Lillian M. Buxton  
Frank E. Buxton  
Harold B. Cahn  
Eleanor M. Carlson  
Edith W. Carmack  
John Cartee  
Mary Grace Castle  
John R. Cheatham  
Grace C. Clary  
Maria T. Coffey  
Anna R. Cover  
Clarence Cramer  
Julia K. Cramer  
Mr. & Mrs. Kirk D. Cramer, Jr.  
Mary L. Cramer  
Rosabelle S. Cramer  
Donald J. Crawford  
James S. Crist  
Julie K. Culler  
Irene B. Cunningham  
Alice Darner  
Daisy Darner  
Thomas R. & Virginia T. Dashiell  
Evelyn Decker  
Robert E. Delaplaine  
William T. & Eleanor F. Delaplaine  
Alvida B. Delashmutt  
Virginia Carty DeLillo  
Carl C. Dodson  
Louise Doty  
Margaret Jane Downey  
Benjamin F. Dudderar  
Frank & Helen Erwin  
Ferne S. Etzler  
Oda B. Filler  
Alden E. & Harriet K. Fisher  
Carol A. Fisher  
Jane G. Fisher  
Ruth Annie Fogle  
Genevieve T. Fravel  
Mrs. Emory Frye  
Isaac A. Garee  
Gene G. Gardner  
Donald Gast  
Mr. & Mrs. Franklin S. Gladhill  
Ken & Jane Greenwood  
Amy Bopst Grove  
Manassas J. Grove  
Marion Kolb Green  
Helena B. Hamilton  
Roland W. Harbaugh  
Robert E. Harper

Sigmund S. Hartz  
Elizabeth A. Hemp  
Dorothy S. Henderson  
Lena E. Hocker  
Helen V. Holbrook  
Amos A. Holter  
Hulda E. Holter  
Marion P. Holzapfel  
Margaret & James Hood  
U. Merhl & Margaret T. Hooper  
Dorothy E. Hossler  
Donald Fleming Howard  
J. Richard & Margaret A. Hudson  
Elinor M. Hughes  
Vincent & Guelda Imirie  
Austin E. James  
Thomas B. Johnson  
Jane Rice Jones  
Irene B. Kallaway  
Mary Eleanor Kehne  
David M. Kemp  
William H. & Jeanne L. Kemp  
Trude Khattat  
Louis C. & Ruth S. Kinsey  
Alice J. Kolb  
Harriet E. Kolb  
Grace Kneessi  
John J. & Florence A. Lambert  
Ella Jean Layman  
Clarence Leatherman  
Harriet B. Leberherz  
Harry J. Leberherz  
William B. Leberherz  
Dr. Robert Leonard  
Frank M. Lewis, Jr.  
Charles V. & Louise D. Main  
Freda M. Martz

Dorothy F. McBride  
Paul & Frances McEwen  
Carolyn D. &  
Kenneth G. McGolerick  
Annie E. Mehring  
Rosalie V. Middlemas  
M. Pauline Miller  
Margaret Wills Miller  
Robert M. Miller  
Edna Mae Moler  
Margaret S. Moore  
Margaret N. Morgan  
William H. Mort  
Allene T. Mullen  
Hazel E. Mullendore  
Calvin M. Murray  
Alice H. Nallin  
Lola M. Nelson  
Samuel J. Newcomer  
Parsons Newman  
Dorothy A. Nicodemus  
John V. Nicodemus  
Mary D. Notnagle  
Jesse E. Oden  
Gladys Obenderfer  
Mary W. Patricelli  
Elizabeth Lewis Peters  
Edwin R. Price  
Howard A. Prior  
Walter F. Prior  
Norma K. Pruitt  
Richard J. Ramsburg  
Ercelle M. Remsberg  
Ramona C. Remsberg  
Leo & Leonora Rocca  
Vincent Rogers  
Ida Rohrback



Jacob Rohrback  
 Francis S. Romero  
 Ruth E. Roney  
 Gerson Rosenour  
 Aaron & Jacob Rosenstock  
 Samuel & Henrietta Rosenstock  
 Ada Routzahn  
 Arie R. Routzahn  
 May Routzahn  
 Nora S. Russell  
 T. Edgie Russell  
 Stanley Sagner  
 Alice G. Schaeffer  
 Josephine Schamel  
 Lilian K. Schley  
 Joseph H. Schmitt  
 Elizabeth C. Schroeder  
 Harry O. Schroeder  
 Irvin A. & Shirley L. Schwartz  
 Bertha M. Shafer  
 Harry D. Shankle  
 Thelma W. Shriver  
 Eleanor Shriver  
 Mr. & Mrs. Benjamin L. Shuff  
 Kathleen Engelbrecht Sier  
 Shirley J. Silbernagel  
 Mr. & Mrs. Elmer W. Singer  
 Gladys Helen Six  
 Margaretta F. Slayman  
 Carl Webster Snook  
 Mr. & Mrs. Charles L. Snyder  
 Mildred C. Stine  
 Elizabeth Nicholas Strube  
 John C. Summers  
 Edna M. Tannenbaum  
 Patricia Tarpley  
 Anna M. Thomas

Catherine A. Thomas  
 Clyde E. & Julia E. Thomas  
 Richard Day Thompson  
 Emma A. Trout  
 Leslie & Linda Tucker  
 Elizabeth DuFresne Tyler  
 Clara Weinberg Wachter  
 J. Latimer Watkins  
 Josephine E. Weagly  
 Irving H. & Lenore G. Weil  
 Philip & Janis M. Wertheimer  
 Matilda White  
 Ethyle A. Whitehill  
 Margaret J. Williams  
 Frances L. Willard  
 Virginia Noble Harwood Wiltberger  
 Nellie M. Winchester  
 Katherine C. Winebrener  
 Philip Ritchie Winebrener  
 Helen T. Woodburn  
 Clifford & Ruth Yinger  
 W. Meredith S. & Helen B. Young  
 Alfred G. Zimmerman  
 Helen G. Zimmerman  
 Raymond R. Zimmerman

**Never in all the proud years of  
 Frederick Health's future will these  
 names be lost from memory.**

## A Gift of *Lasting Impact*

Upon her death in November of 2020, Carol Fisher donated \$4.4 million from her estate to Frederick Health — among the largest cash gifts the health system has received from an estate.



In July 2021, Frederick Health received a generous bequest in the amount of \$4.4 million from the estate of Ms. Carol Fisher. Per Ms. Fisher's wishes, this gift will be restricted to Frederick Health's cancer program, which she chose to support after her mother received excellent care in the 1990s. Frederick Health will honor Ms. Fisher's desire to promote and enhance the well-being of cancer patients by using her gift to fund several cancer treatment services and programs. Some of the areas that will benefit from this donation include the expansion of the Precision Medicine & Genetic Program, as well as the purchase of new oncology equipment such as the RayCare Oncology Information System and the ION Lung Cancer biopsy machine.

"As a non-profit healthcare system, Frederick Health has always benefited from the generosity of our community," said Tom Kleinhanzl, President & CEO of Frederick Health. "By using this gift to expand our cancer treatment programs, we will help to save the lives of people in this community and celebrate Ms. Fisher's legacy."

Additionally, a generous portion of the donation was used to create an endowed Oncology Education Fund to benefit staff, patients, and the community. This fund will provide classes, training, and informational programming on cancer prevention techniques, new treatments, and other cancer-related topics. "Frederick Health is leading the way when it comes to innovative cancer treatments," said Pat Rice, Clinic Director for the Precision Medicine & Genetics Program. "Ms. Fisher's donation will go directly towards helping to detect future cancer diagnoses in the community and treating those individuals with the best methods available."

**Ms. Fisher's very generous gift reflects the positive and lasting impact that receiving excellent care can have on a patient and their family and the positive and lasting impact that a charitable gift can have on a hospital and the community it serves.**

# Gifts of Tribute

A Gift of Tribute is a meaningful way to recognize a joyous occasion such as a birthday, anniversary or promotion, express gratitude for an act of kindness, or to remember someone who has passed.

List reflects gifts received between 7.1.2021 – 6.30.2022 | \*Deceased

## HONORARIUMS

### Max Delawter's 2nd Birthday

Meaghan & Will Delawter  
Gussie Houser  
Sandy & Charles Miller

### Meaghan Delawter & Tangie Joyner

Faye A. Zimmerman

### Frederick Health 2C

Susan Mentzer-Blair  
& William Blair

### Frederick Health 3B

Jim Swart

### Frederick Health Emergency Department

Janette Jha  
Thomas Zlamal & Family

### Journi Alexis Garrett

Gayle Majors

### James M Stockman Cancer Institute

Sharon K. Isaacs

### Thelma Keller

Kelly Hart

### Frannie & Dick Kessler

Bobby & Amanda Goldstein

### Dr. Mark LeMonnier

Kate & Dave Bufter

### Cindee Long

Dawn, Jim, Judy, & Sara Goldstein

### Sue Mentzer-Blair

Ellie Kinland & Roger Copeland

### Steve Murfin

Susan Cardaro

### Earl Russell, III

Susanne Russell

### Dr. Bruce Williams

Richard L. Brace &  
Starrette E. Galanis

### Isaiah Gabriel Zetts

Margaret &  
Anthony Manning

## MEMORIALS

### Leslie Bishoff

Don & Diane Butt

### Harold Ray Bloom

Francis Scott Key Post No. 11  
Chris Hoult

### Eileen Borowski

Julie & Scott Halpert

### Robert Carlo

Junior Fire Company, No. 2, Inc.  
FDNY Engine 230  
Ismael M. & Alexis V. Isip  
Audrina Mullane

### Marion & Alice Carmack

Robert & Linda Carmack  
Nancy L. Eppley\* &  
William R. Harding  
Faith & Eugene Hale  
Donnie & Terry Lambert

### Marshall Gooding

Kevin Crist

### Gerry Houck

Lori Mueller

### Esther Mae Jewel

Rebecca Clary & Jesse

### Bess Lapsley

Jennifer Luongo

### Gus Lukow

James Kennedy

### Sherri R. Luttrell & George E. Randall

Eleanor J. Luttrell

### Dr. John T. Mentzer

Susan Mentzer-Blair  
& William Blair

### June Mitchell

Chet & Jennifer Mitchell

### John F. Molcan

Dolores M. Andrew

### Baby Moore

The Waters Family

### Nancy Murfin

Susan Cardaro

### Karen Novak

Regina E. Brown  
Domenica Karl  
William G. Matthews  
Brad & Paula Shuman  
Tim & Cindy Weleski

### John Potter, III

Diane Derr Enterprises, Inc.  
Karen & Stephen Cherry  
Jack & Donna Roggmann  
Luis & Kay Rolon  
Charles & Susan Seymour  
Ellen S. Silverstein  
Nancy Tamse  
YMCA of Frederick County

### Richard Pulsifer

Pamela Silverman

### Joan Rouse

Brittany, John, CC & Josie Geronimo

### John Shafer

Clarence & Mary Crum  
Mr. & Mrs. Joseph W. Decono  
Firetrol, Inc.  
Nicole Franklin

G.A. Fleet Associates, Inc.  
Mary Beth Grant  
Gail & Joyce Guyton

Joan Gyorkey  
Nancy Hemby  
Edith S. Jackson  
Mr. & Mrs. Fred R. Johnston  
John Kahren  
Rose K. Kroustalis  
Ronald & Bonnie Lennox  
Ms. Alice V. Linton  
Mr. Michael J. Strine &  
Ms. Janney Marshall  
Arlan Martin  
Ken & Peggy McCombs  
Mrs. Dixie F. Morgan  
Ms. Gloria J. Mundt-Wood  
Sheryl & Bert Partridge  
Dr. A. Austin Pearre, Jr.  
Ronald Procono  
Scott & Brenda Rhinehart  
Barbara L. Rickman  
Lenny & Jean Rizzo  
Frederick Health Development Office  
Mr. & Mrs. Harry Rovin  
Shafer, Troxell & Howe Inc.  
Gary A. Skiles  
David Szatmary  
Douglas P. Thompson  
Barb & Nick Tonkery  
Georgia Ann Zirkle & Paul Stull

### Al Shockley

Edith A. Allen  
Linda Baumler  
Phil & Marj Berkheimer  
Andrew Bond  
Carfax, Inc.  
George B. Delaplaine, Jr.  
Mr. & Mrs. John W. Derr

Fishing Creek Rod & Gun Club  
Francis Scott Key Post No. 11  
Robert & Barbara Freund  
C. Raymond & Sandra S. Green  
Gail & Joyce Guyton  
Mr. & Mrs. Charles W. Hoff, III  
Susan & Larry Hunnicutt  
Michele Kocak & Bart Kershner  
Leonard P. Steuart Foundation  
LSWG CPAs  
Maryland Automobile  
Dealers Association  
Mr. & Mrs. Kevin R. Maze  
Kimberly McClure  
Michael & Catherine Mock  
MyBank, First United Bank & Trust  
Dr. A. Austin Pearre, Jr.  
Jim & Camille Price  
Barbara L. Rickman  
Frederick Health Board of  
Directors & Administration  
Frederick Health Development Office  
Mary Jane Sanders  
William Smith  
Tate Chrysler Plymouth Frederick, Inc.  
Douglas C. Warfield  
Cynthia Warner  
William F. & Ann M. Willard

### Maryanna Smith

Fran & Neil Simons  
Lloyd & Stacey Stirmer

### Amanda Stolarski

Trinity: NAC

### Grace Tan

Associated Oral & Maxillofacial  
Surgeons, P.C.  
Dr. & Mrs. Chris Borkman

John & Kay Dallavalle  
Marianne & Marty Erlichman  
Adriano Solis

### Scott M. Taylor

Judy Klein

### Ronald Thomas

Harriett & Harold Pazourek

### Jan West

Bill West

### Liz Worfield

Circuit Media

### Dr. Frank Dallam

### Worthington

Sally W. Fine

### Donald Zigler

Joyce Beyer & Richard Claypoole  
Friends & Co-Workers of CLSI  
Joan C. Hayden  
Linda H. Hook  
Michael & Deborah Locke  
The Smith Family  
Jean Zigler & Robert Kotch  
Rachel Zigler  
Zigler Family Trust



# Special Purpose Funds

Special Purpose Funds provide organizations and individuals with the opportunity to designate their contributions to a specific Frederick Health program or service.

*List reflects gifts received between 7.1.2021 – 6.30.2022*

## BEHAVIORAL HEALTH

Frederick Health Auxiliary

## BILLY MILLER NEONATAL INTENSIVE CARE UNIT

Brad & Kristen Curtis  
Will & Meaghan Delawter  
Gussie Houser  
Judy Klein  
Gayle Majors  
Sandy & Charles Miller  
Stefan & Kimberly Minne  
Susanne Russell  
Paula M. Stull

## BREAST SERVICES

Team Hope

## CANCER PATIENT ASSISTANCE FUND

Dr. & Mrs. Mark R. Acierno  
Ric & Ann Adams  
Dorinne S. Armstrong

Dr. Gene & Lynn Ashe  
Dr. & Mrs. Joseph Ashwal  
Associated Oral & Maxillofacial Surgeons, P.C.  
Theresa M. Badum  
Glen & Becky Baquet  
Annette Barber  
Dick & Sue Basford  
Dr. Anusha Belani & Dr. Kiran Belani  
Linda Bollinger  
Pete & Carol Bowlus  
Dr. & Mrs. Steven J. Brand  
Dennis & Kathleen Brekhus  
Pete & Harriet Brown  
William H. Browning, Jr.  
Mr. & Mrs. Ernest L. Brumage  
Don & Diane Butt  
Gordon & Teri Cecil  
Edward E. Chaney  
Dr. & Mrs. Mark D. Chilton  
Dr. Sandra Christiansen & Mr. Kyle Christiansen  
Mrs. Barbara T. Christoff  
Circuit Media  
Patricia Coates  
Lisa Coblentz & Rick Hassett

George & Patricia Cowperthwaite  
Alma E. Dade  
John & Kay Dallavalle  
Richard J. Dant  
Lori & Richard Davies  
Linda DeLauder & William Steigelmann  
Dale & Sheila Delauter  
Ralph & Elizabeth DeRose  
Joan C. Derr  
Paul & Karen Dotterer  
The Hon. & Mrs. G. Edward Dwyer  
Marianne & Marty Erlichman  
Bob & Barbara Evans  
Mr. & Mrs. George A. Evans, Jr.  
Suzanne & Anthony Fioravanti  
Eleanor W. Fisher  
Dr. Robert T. Fisher & Mrs. Elizabeth Fisher  
Dr. & Mrs. Robert L. Fox  
Nancy B. Frasier  
Friends of Carroll Creek Urban Park, Inc.  
Staci Fromwiller  
Donna Gambill  
Jim & Sandy Gangawere  
Brittany, John, CC & Josie Geronimo

Dr. & Mrs. Allen J. Gilson  
Mr. & Mrs. Richard J. Graham  
Eric & Karen Grenfell  
Charles Griffith  
Betty J. Grossnickle  
Elizabeth M. Grossnickle  
Sharon L. Grossnickle  
Tim & Joyce Grossnickle  
Gail & Joyce Guyton  
Marcia L. Hahn  
Mr. & Mrs. Alfred K. Harris  
Mr. Carlwell C. Harris  
Chuck & Pat Harris  
Mr. & Mrs. William L. Haugh, Jr.  
Hunt & Joan Hendrickson  
Dr. Carmen Hernandez & Dr. Manuel Casiano  
Robert G. Hooper  
Henry L. Hoppler  
Thomas & Patsy Houck  
Jeffrey & Patricia Hurwitz  
Mrs. Doris A. Keeney  
William J. Kissner  
John & Claire Kondig  
Betty J. Kreh  
Lauren Kremers  
Laughlin Family Foundation  
Rick & Pam Lawson  
Ted & Alyce Luck  
Russell & Roseann Luczak  
Lee & Lou Ann Lushbaugh  
Eleanor J. Luttrell  
Brenda M. Main  
Dr. Patrick Mansky & Dr. Raphaela Goldbach-Mansky  
Evelyn M. Manwiller  
Rodney & Brenda Martz  
Robert L. McAfee  
Ken & Peggy McCombs  
Patrick & Cynthia McLister

Susan Mentzer-Blair & William Blair  
David A. & Norma K. Miller  
Sue & Tony Miller  
Timothy & Mary Morgan  
Robert & Kay Morrow  
Lori Mueller  
Dr. & Mrs. Jose C. Muniz  
Dennis & Sandra Murphy  
Robert & Gladys Murray  
Drs. Swami & Padmini Nathan  
Dr. Scott & Brenda Nowlin  
Addie B. Null  
Mr. John Olinski & Ms. Carol M. Baker  
Dr. & Mrs. Jayant L. Patankar  
Jerry & Carrie Pierson  
Mary Margaret Powlen  
Elizabeth W. C. Randall  
Dr. & Mrs. P. Gregory Rausch  
Mr. Hari Razdan & Dr. Bharti Razdan  
Jack & Marcia Remsberg  
Gerald Ricciardi  
Kirk & Jackie Rice  
Mrs. Shirley Richardson  
Paulette D. Riley  
Leo & Christine Rocca  
Dr. Leeann M. Rock & Dr. Brian J. Anderson  
Kathy A. Rohrer  
Wilma Kumar-Rubock & Robert F. Rubock  
William & Karen Ruehl  
Ruth S. Saylor  
Dr. Gerrit J. Schipper & Ms. Kimberly A. Capone  
Dr. John Shutta  
Judie & Bob Sickley  
Drs. Albert & Cara Simmonds  
Susan S. Snyder  
Adriano Solis  
David S. Stalnaker  
Nancy L. Sullivan

Mr. John R. Szarnicki & Dr. Amy M. Killeen  
Dr. Thomas Tarpley & Mrs. Brenda Moe-Tarpley  
John & Linda Taylor  
Ed & Rose Thomas  
Judy Trentini  
Mr. & Mrs. Donald L. Trimmer  
Mary Frances Trunk  
Tuscarora Racquet Club, Inc.  
United Way of Frederick County, Inc.  
John & Rhonda Viola  
Betty M. Waltz  
Cynthia Warner  
Natalie Warner  
Kathryn E. Welty  
Steve & Jan West  
Mrs. Doris White  
William E. Cross Foundation, Inc.  
Dr. Kristine M. Wilson  
Mike & Marlene Young  
Sandra A. Zimmerman

## CARDIAC REHAB

Peter Munson

## COVID-19 EMPLOYEE RELIEF

Steven McKay  
Dr. Leeann M. Rock & Dr. Brian J. Anderson  
Thomas Zlamal & Family

## COVID-19 HOSPITAL SUPPORT

Peter Munson

## DENTAL CLINIC

Kate & Dave Buffer  
Dr. & Mrs. John W. Klish

## DIABETES & NUTRITION

Fraternal Order of Eagles #1136

## EMERGENCY DEPARTMENT

Courtney & Casey Fitzpatrick  
Michael Orndorff

## FREDERICK HEALTH AUXILIARY PRENATAL CENTER

United Way of Frederick County  
Ashley & Andrew Waters

## GRATEFUL PATIENT

Sharon K. Isaacs  
Margaret & Anthony Manning  
Susan Mentzer-Blair & William Blair  
Jim Swart  
Thomas Zlamal & Family

## HEALTHCARE HEROES/ STAFF RESILIENCY FUND

The Bigelow Family  
Shelby Boggs & Jeff Huddleston  
Kate & Dave Bufter  
Susan Cassidy & Michael Raftery  
The Common Market  
Dorothy L. Etzler  
Chloe Gaumer & Ada Nolke  
John & Amanda Haddaway  
Dino & Tricia Heon  
Elizabeth Hess  
Kristin Kaineg  
Mike & Sherei Koob  
Jacqui & Richard Kreh  
Michelle K. Mahan & Ron Sloan  
Sue & Mike Parrish  
Donna Pearman

Linda K. Shields  
Sandra L. Smith  
Catherine & Lee Thompson  
Torin Waters  
Dr. Robert L. Rice  
& Dr. Kathy J. Weishaar

## JAMES M STOCKMAN CANCER INSTITUTE

Joyce Beyer & Richard Claypoole  
Regina E. Brown  
CLSI  
Mr. & Mrs. Gerald T. Connelly, III  
Mr. & Mrs. Albert H. Danner  
FDNY Engine 230  
Francis Scott Key Post No. 11  
Joan C. Hayden  
Linda H. Hook  
Chris Hoult  
Sharon K. Isaacs  
Ismael M. & Alexis V. Isip  
Donna J. Jeo  
Junior Fire Company, No. 2  
Domenica Karl  
Mary & Thomas Kitsos  
Michael & Deborah Locke  
William G. Matthews  
Mid Maryland USBC  
Audrina Mullane  
Rowland & Linda New  
Brad & Paula Shuman  
Pamela Silverman  
Deb, Josh & Al Smith  
Trinity: NAC  
Tim & Cindy Weleski  
Zigler Family Trust

Jean Zigler & Robert Kotch  
Rachel Zigler

## JAMES M STOCKMAN CANCER INSTITUTE - INTEGRATIVE MEDICINE

Dawn, Jim, Judy, & Sara Goldstein

## NANCY MURFIN SCHOLARSHIP FUND

Susan Cardaro  
Steven J. Murfin

## OPERATING ROOM RECRUITMENT

Maryland Society for Disabled Children  
& Adults Foundation, Inc.

## PERINATAL LOSS

Catherine Kellner

## WOMEN'S CENTER

Kelly Hart

## WOMEN'S CENTER ART GALLERY

Mrs. Constance L. Balukoff  
Dr. Gary P. Carver  
Victoria V. Clarkson  
Mr. & Mrs. Lawrence H. Collins  
Mrs. Jennifer J. Ludke  
Ludmilla Oliver  
Ruth M. Sentelle  
Mrs. Catherine A. Vincent

# Grateful Patient Program



Patients and families often ask us how they can say 'thank you' after a positive experience. Our Grateful Patient Program provides a meaningful opportunity for patients and their loved ones to express appreciation for the care they received.

After a positive hospital experience, patients are invited to share their story through our Grateful Patient Program, and, if they wish, make a charitable contribution to benefit a hospital service or program of their choice.

**Did you have a positive experience at Frederick Health? Share your story!**

Visit [frederickhealth.org/donate](https://frederickhealth.org/donate)



**Jim Swart, pictured above with the 3B (Med/Surg Team), was a patient at Frederick Health Hospital in 2022. After his positive experience in the hospital, he shared his story via our Grateful Patient Program, along with a gift of \$100 – and pizza – to support the 3B team.**

“My time with you was like staying at a fancy resort,” he said in his message to the 3B team. “You took care of me in a way that truly contributed to my relaxation and healing. Perhaps a name change to ‘The 3B Health Spa of Frederick’ is apropos! The compassion, concern, kindness, professionalism, proficiency, personalization, sympathy and energy that you have as a team can only be summarized in one way: LOVE. You love what you do and you made me feel loved. I can’t wait for my next illness so I can spend time with 3B again!”

**“You took care of me in a way that truly contributed to my relaxation and healing.”**



# ReEnvisioning Critical Care Campaign Gifts

In addition to our giving club donors, the following organizations and individuals have made gifts to support the ReEnvisioning Critical Care Campaign to renovate and expand our critical care service areas. (This listing also includes gifts in support of the Area of Greatest Need as well as the Annual Appeal).

*List reflects gifts received between 7.1.2021 – 6.30.2022*

Ralph Abramson  
Charlotte M. Adams  
Randolph & Linda Aguado  
Jo & Rudell Ahalt  
Regina Ahalt  
Debra Allen  
Edith A. Allen  
Johnny Allen  
Daniel Allman  
Mr. & Mrs. Syed Hasan Anderabi  
Dolores M. Andrew  
James J. Anthony  
Norman & Sharon Apperson, Jr.  
John & Patsy Baker  
Shirley A. Baker  
Mr. & Mrs. Isam E. Ballenger  
Glen & Becky Baquet  
Mr. & Mrs. John B. Batdorf  
Gary & Deborah Baumgardner  
Linda Baumler  
Dolores E. Beals

Ronald L. Beck  
Dr. Anusha Belani & Dr. Kiran Belani  
Marilyn Bell  
Hope Benjamin  
Bob & Linda Bennett  
Phil & Marj Berkheimer  
Denise Berry  
Julian & Teresa Bess  
Jay & Theresa Bidle  
George Birch, Jr.  
Stephen & Catherine Birkner  
Norman & Carol Birzer  
Richard Blackman  
Robin Blythe  
Andrew Bond  
Dr. & Mrs. Chris Borkman  
Janet & Carl Bowen  
Boyd & Myra Bower  
Natalie C. Bowers  
Gary H. Boyer  
Ellen Jane Brady

Walt & Jane Brandt  
Del & Mary Ann Breland  
Carole A. Bromley  
Barry Brown  
Mr. & Mrs. Bernard W. Brown  
Linda Bruchey  
Anthony Bruscia  
Carol Bruszewski  
Edward K. Budnick, Jr.  
Ms. Mary Kay Burkhardt  
Bondena Burns-Jacques  
Bryan & Karen Butman  
Dorothy Buxton  
CAF America  
Paula Call  
George B. Callan  
Mr. & Mrs. Michael G. Campbell  
Carfax, Inc.  
J. Maurice Carlisle  
Robert L. Carpenter, Jr.  
Hazel Carter

Arleen & Steven Chafitz  
Dr. Andrea Chapdelaine  
& Mr. David Tetreault  
Chris & Angela Chase  
Karen & Stephen Cherry  
Patrick Ndze Chi  
Mr. & Mrs. Nicholas J. Chumbris  
Susan Churchill  
Daniel J. Chwirut  
Mr. & Mrs. Bernard M. Clark  
Rebecca Clary & Jesse  
Roy E. Clever  
Shirley Coblentz  
Harry C. & Sharon M. Cole  
Lorraine L. Cole  
Gary L. Compton  
Larry F. Cosley  
Deborah Craven  
Kevin Cris  
Atsuko & William Crum  
Clarence & Mary Crum

Frank & Merle Cuttitta  
Dale & Rosemary Dahlke  
John & Kay Dallavalle  
Mr. & Mrs. Joseph W. Decono  
George B. Delaplaine, Jr.  
Dale & Sheila Delauter  
James & Deborah Demski  
Michael Derato, Sr.  
Joan C. Derr  
Mr. & Mrs. John W. Derr  
Allyson & Victor DeSantis  
William Desmond  
Diane Derr Enterprises, Inc.  
Thomas R. Dobyns  
William John Dolan  
Raymond Doolittle  
Paul & Karen Dotterer  
Robert & Josephine Douty  
Mary V. Dove  
Mary Doyle  
Jan Drass  
Robert Driver  
Richard & Lois Dubs  
Thomas Durocher  
Carol Eirkson  
Dr. Michael A. Eissenstat  
Charles & Susan Engler  
Marianne & Marty Erlichman  
David M. & Kristin H. Ernst  
Dorothy L. Etzler  
William & Ruth Falconer  
Mr. & Mrs. Joseph P. Feehan  
Sally W. Fine  
Firetrol, Inc.  
Fishing Creek Rod & Gun Club  
Allen & Denise Flora  
Prudencio Fontanilla

Ms. Carolyn J. Fraley  
Francis Scott Key Post No. 11  
Nicole Franklin  
Robert & Barbara Freund  
Kevin Frost  
G.A. Fleet Associates, Inc.  
Richard L. Brace  
& Starrette E. Galanis  
Gallagher Retirement Services  
Purushotham Ganti  
Christine Garrity  
Laura Geil  
Mr. Richard G. Getsinger  
Cheryl Gibson  
Mark & Lorraine Gibson  
Bobby & Andrea Goldstein  
Agyemang Goodman  
Mary Beth Grant  
C. Raymond  
& Sandra S. Green  
Robert & Linda Green  
Bonnie Greene  
Roy & Pamela Greisler  
Violanda Grigorescu  
Barbara B. Grossnickle  
Scott R. Grove  
Jose Guerra  
Gail & Joyce Guyton  
Joan Gyorkey  
Richard Haddad  
Mary & George Hadel  
James P. Hagan  
Marcia L. Hahn  
Robert E. Hale  
Dr. & Mrs. William C. Hall  
Julie & Scott Halpert  
Matthew & Carolyn Halterman

David & Nancy Hamstead  
Norman R. Hanes  
Carol A. Hannam  
Mary R. Harding  
Jo Ann & Ervan Hare  
Lottie Hare  
Mr. & Mrs. Alfred K. Harris  
Mr. Joseph M. Harris  
Paul E. & Martha J. Harris, Jr.  
Michalann Harthill  
Maria Hashmat  
Mr. & Mrs. William L. Haugh, Jr.  
Teresa M. Haycraft  
Nancy Hemby  
Raymond & Virginia Hertel  
Nancy L. Hite  
Mr. & Mrs. Charles W. Hoff, III  
Robert G. Hooper  
Dr. & Mrs. Joseph T. Horman  
Joann Houck  
William M. Houck  
Mr. Hugh Howard  
Dr. Ruth Howell  
Jim & Judy Hubbard  
Ann L. Hummer  
Susan & Larry Hunnicutt  
Edith S. Jackson  
Bob & Annette Jeffers  
Janette Jha  
Patricia R. Johnson  
Mr. & Mrs. Fred R. Johnston  
Richard & Margaret Kaelin  
John Kahren  
Richard & Constance Kapriva  
Kathleen Alexander  
Memorial Fund  
Joanna B. Katz

Benjamin Keller  
Gary S. & Patricia J. Kelly  
James Kennedy  
Mr. & Mrs. Terry J. Kennedy  
Stephen Kincaid  
Charles Kindermann  
Jeffrey Kinney  
Mary Kippen  
Sam & Celia Kirby  
Karlys Kline & Tom Lynch  
Donald & Alice Kohler  
John T. & Mary R. Kraft  
Betty J. Kreh  
Lauren Kremers  
Rose K. Kroustalis  
Wade Krueger  
Scott Kubic  
Michael & Lori Kuehl  
Jane Kuzoian  
Larry Lake  
Scott & Jill Lane  
James Langley  
Mr. & Mrs. David L. Langston  
John F. Lavigne  
Rick & Pam Lawson  
C. Lynne Leatherman  
Howard & Betty Leatherwood  
Lebherz Insurance Agency  
Nancy Leister  
Ronald & Bonnie Lennox  
Leonard P. Steuart Foundation  
Sandra L. Leppo  
John Lieuallen  
Carl Linthicum  
Ms. Alice V. Linton  
Yi Lin Liu  
Lester Lee Lloyd

Donald & Barbara  
Lochstamphor  
Mr. & Mrs. Terrence L. Logee  
Robin A. Long  
LSWG CPAs  
Carol Lucas  
Ted & Alyce Luck  
Russell & Roseann Luczak  
Ms. Linda M. Lugar  
Jennifer Luongo  
Lee & Lou Ann Lushbaugh  
Tammy Main  
Sylvia Mallet  
Bill & Geri Mancini  
Charles Mancuso  
Sivagurunat S. Maniam  
Sharon Manning  
Shirley Marinaro  
Mr. Michael J. Strine  
& Ms. Janney Marshall  
Arlan Martin  
Maryland Automobile  
Dealers Association  
Mrs. Sherry D. Masser  
Salvatore Matera  
Dovey A. Mattson  
Robert & Colleen Maude  
Joe & Fay May  
Mr. & Mrs. Kevin R. Maze  
Patrick McAleer  
Kimberly McClure  
Ken & Peggy McCombs  
Vaughn & Miriam Meglan  
Alan Meierhoefer  
Lea Ann Mellstead  
Kathleen Meunier  
Elnora Midgett

Mr. & Mrs. Patrick Miglio  
 Dr. Daniela Mihova  
 & Alexander Mihov  
 Barbara Miles  
 Mr. & Mrs. Kenneth W. Miller  
 Myra L. Miller, RN  
 Pauline H. Miller  
 Wendy L. Miller  
 Dr. Karen Miller  
 Lisa & Stephen Millholland  
 Carla & Howard Milor  
 Kathleen E. Miss  
 John F. Mitchell  
 Michael & Catherine Mock  
 Pamela Moore-Erickson  
 Nelson Morales & Rosa Cortes  
 Mrs. Dixie F. Morgan  
 Robert & Kay Morrow  
 Thomas Morton  
 Dustin Mulhollen  
 Susan Mulvihill  
 Ms. Gloria J. Mundt-Wood  
 Raman D. Murali  
 Dennis & Sandra Murphy  
 MyBank, First United  
 Bank & Trust  
 Mark & Connie Nagy  
 Gordon & Beatrice Narvesen  
 Drs. Swami & Padmini Nathan  
 Sharen & Rob Neale  
 Mr. & Mrs. Josef Nemeš  
 Helen M. Nestor  
 Rowland & Linda New  
 Colin Nicol  
 Patrick & Sandra Norris  
 Addie B. Null  
 Paul R. O'Hara, Jr.

Betty Olson  
 Gloria D. Onley  
 William Orsinger  
 Ms. Ronnie L. Osterman  
 Joseph & Janette Ozag  
 Carole Parmelee  
 Sheryl & Bert Partridge  
 Elsie Patterson  
 Harriett & Harold Pazourek  
 Sally & Charles Pearl  
 Dr. A. Austin Pearre, Jr.  
 Patricia A. Pelzer  
 Robert Perrygo & Mary Bonen  
 Dr. Richard & Patricia Petre  
 Mrs. Faith R. Phillips  
 Barry & JoAnn Poffinberger  
 Anna M. Poole  
 Mrs. Mary E. Poole  
 Mary Margaret Powlen  
 Caroline E. Price  
 Jim & Camille Price  
 Ronald Procino  
 Linda S. Pruitt-Michielli  
 Bonita Quashnick  
 Nancy Randolph  
 Linwood E. Reddick, Jr.  
 Michael Reese  
 George & Denise Regan  
 Raymond J. Rehrer  
 Adrian McCardell Remsberg  
 & Peggy H. Remsberg  
 Angelica Reza  
 Scott & Brenda Rhinehart  
 Kirk & Jackie Rice  
 Barbara L. Rickman  
 Doris Rippeon  
 Marianna Rivera

Doris V. Rizkallah  
 Lenny & Jean Rizzo  
 Mr. & Mrs. Milnor Roberts  
 Stacy Roelands  
 Mr. & Mrs. Daniel Roff  
 Jack & Donna Roggmann  
 Luis & Kay Rolon  
 Darlynn Rorer  
 Charles W. Ross  
 Norman K. Ross  
 Mr. & Mrs. Harry Rovin  
 Barry M. Rowe  
 Tom & Susie Rozynek  
 Wilma Kumar-Rubock  
 & Robert F. Rubock  
 William & Karen Ruehl  
 Barbara & Ron Runkles  
 Dean J. Rush  
 C. Robert  
 & Sue Ann Sanbower  
 Mary Jane Sanders  
 Theodore Sanger  
 Giuseppe Savona  
 Ruth S. Sayler  
 Laura Scherzer  
 James Schneck  
 Ed Schoder  
 Kenneth Schwartzman  
 Ruth A. Seligson  
 Toni Wiggins Serini  
 Charles & Susan Seymour  
 Shafer, Troxell & Howe Inc.  
 Dawn Shankle  
 Richard Shay  
 Nancy & Gerald Shea  
 Christine & Jeffrey Shearer  
 Denise Shearer

Paulette Shockey  
 & David Petrucci  
 Ivana Shuck  
 Ellen S. Silverstein  
 Fran & Neil Simons  
 Gary A. Skiles  
 Theresa & James Sluger  
 Karen R. Small  
 Christopher &  
 Saule Smariga  
 Marcia E. Smith  
 Mr. & Mrs. Frank B. Smith  
 Robert C. Smith  
 William Smith  
 Patricia Snowden  
 P. Gary Snyder  
 Charles E. Spalding  
 Cathryn Spillman  
 Fred Stahl  
 Nancy & Garry Staley  
 Mr. & Mrs.  
 George H. Stauffer, Jr.  
 Barbara J. Steiner  
 Rebecca Sterba  
 George H. Stewart, Sr.  
 John Stewart  
 Mark Stillitano  
 Lloyd & Stacey Stirmer  
 Ruby M. Storer  
 Cheryl Stull  
 James R. Stull  
 Paul S. Stull  
 Paula M. Stull  
 Shannon Stutler  
 David Szatmary  
 Nancy Tamse  
 Sergey & Nadya Tarasov

Tate Chrysler Plymouth  
 Frederick, Inc.  
 Leroy Taylor  
 Mr. & Mrs. Dwight T. Tayman  
 Connie J. Testerman  
 Hanford Thomas  
 Mary Thomas  
 Douglas P. Thompson  
 Tamara L. Thompson  
 Richard J. Throne  
 Yingfei Tian  
 Edward & Carole Tilmont  
 Christine Timmerman  
 William & Janet Todd  
 Margaret W. Toms  
 Barb & Nick Tonkery  
 Igor Topol  
 Francis & Mary Ann Tully  
 United Way of  
 Frederick County, Inc.  
 Carl & Susan Urban  
 Matthew Vadney  
 Khanh Van  
 Robert Van Fossen  
 Sharanjit Vedbrat  
 Dr. & Mrs. Ronald J. Volpe  
 Robert & Sherry Waltz  
 Douglas C. Warfield  
 Cynthia Warner  
 Don Weinbach &  
 Anne Runolfsson  
 Georgia Wells  
 Sara West  
 Janet H. Whitcomb  
 Bernadette White  
 Edward & Carolyn White  
 Ron White

Melvin & Linda Whitfield  
 Lowell Whittey  
 William & Margaret Wickham  
 Mr. & Mrs. Cory A. Wiles  
 James M. Willard  
 William F. & Ann M. Willard  
 Charles Willis, Sr.  
 Brooke Winn  
 David & Carole Winpigler  
 David Wivell, Sr.  
 Lucy C. Wolf  
 J. Flint Wolfes  
 Maureen K. Woods  
 Sharon Wright  
 Gilbert Wroten, Jr.  
 YMCA of Frederick County  
 Catherine Yokum  
 Barbara Young  
 Mike & Marlene Young  
 Tara Zachariah  
 Faye A. Zimmerman  
 George Zinkhan  
 Georgia Ann Zirkle  
 Mr. & Mrs. Douglas W. Zittle

# Campaign Dollars at Work

The generosity of our ReEnvisioning Critical Care Campaign donors has transformed the appearance, operational efficiency, and patient and family experience across our critical care areas.



Emergency Department Lobby



Cardiac Catheterization Unit



Pediatric Patient Room

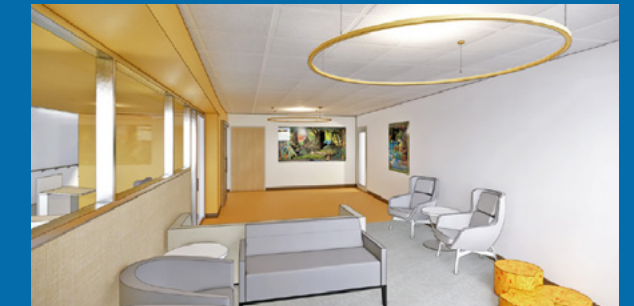

Pediatric Lobby



Intensive Care Unit Family Lounge



Intensive Care Unit Patient Room



# Auxiliary Updates

Since its founding in 1952, the Auxiliary has contributed more than \$10 million to Frederick Health for renovation, expansion, equipment, and new construction, in addition to millions of hours of service to the Frederick community.

In June 2022, the Auxiliary contributed \$182,000 to help support both the hospital's Behavioral Health Unit, as well as the ReEnvisioning Critical Care Campaign. This contribution represented the final payment on the Auxiliary's \$500,000 pledge to benefit the Behavioral Health Unit, and the first installment on their \$1 million commitment to the ReEnvisioning Critical Care Campaign. We are so grateful for the Auxiliary's continued generosity and leadership support of Frederick Health and the community we serve.

## Interested in joining the Auxiliary's efforts?

To learn more about volunteering, visit [frederickhealth.org/volunteer](https://frederickhealth.org/volunteer)



*Pictured (left to right): Frederick Health President & CEO Tom Kleinhanzl, Select Seconds co-managers Linda Allen & Pam Schaffert, Former Auxiliary President Pat Ray, and Frederick Health V.P. & Chief Development Officer Robin Rose.*

<b>FY2022 AUXILIARY AT WORK</b>	<b>332 VOLUNTEERS</b>
	<b>47,333 VOLUNTEER HOURS</b>
	<b>\$1,553,469.06 IN SAVINGS FOR THE HEALTH SYSTEM</b>

# Here We Grow Again!

2022 saw the opening of a new Frederick Health location to serve our friends and neighbors in the north side of the county: Frederick Health Emmitsburg. The 7,800-square-foot, state-of-the-art facility was built on land leased from Mount St. Mary's University for \$1, and will provide a wide range of healthcare services to area residents as well as students and faculty of The Mount. Local elected leaders as well as leadership from Frederick Health and The Mount attended the grand opening on August 16, 2022 (pictured).



## CURRENT LOCATIONS

- FREDERICK HEALTH MEDICAL GROUP**  
(Frederick, Crestwood, Urbana, Mt. Airy & Myersville)
- ASPEN RIDGE**
- LIBERTY**
- ROSE HILL**
- JAMES M STOCKMAN CANCER INSTITUTE**
- FREDERICK HEALTH HOSPITAL**
- FREDERICK HEALTH BRAIN & SPINE**
- TOLL HOUSE**  
(CARE Clinic, Urgent Care, Hood Student Health)
- TRAIL AVENUE**  
(Human Resources, Frederick Health Dental Clinic)

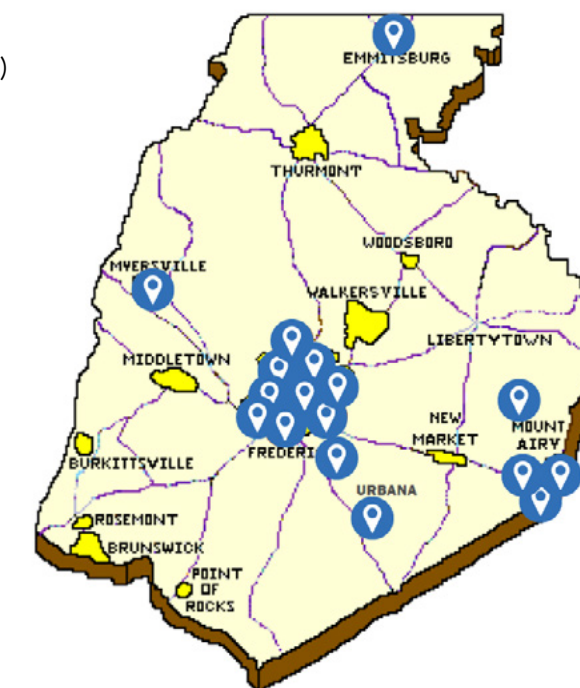

- FREDERICK HEALTH EMMITSBURG**  
(Emmitsburg, MSM Student Health)
- KLINE HOSPICE HOUSE**  
(Mt. Airy)
- MT. AIRY HEALTH & WELLNESS PAVILION**
- FREDERICK HEALTH PHYSICAL THERAPY & SPORTS REHAB**  
(Emmitsburg, Frederick & Mt. Airy)
- FREDERICK HEALTH VILLAGE**
- URGENT CARE**  
(Urbana & Frederick)
- CRESTWOOD**  
(Diagnostic Imaging, Diabetes & Nutrition, ProMotion, Fitness, Lab Services and more)



Development Office  
400 W. 7th Street  
Frederick, MD 21701

**The Frederick Health Development team is available to discuss the many ways in which you or your organization can support the hospital's fundraising efforts.**

For more information on Frederick Health giving clubs or additional philanthropic opportunities, please call the Development Office at 240-566-3478, email us at [donate@frederick.health](mailto:donate@frederick.health) or visit [frederickhealth.org/donate](https://frederickhealth.org/donate).

If you have received more than one copy of this publication, or if you no longer wish to receive it, please let the Development Office know so we can correct our records for future mailings.