

AUDIO



MUSIC



COMPUTER AV



VIDEO



LIGHTS



ACCESSORIES



WORKHORSE-500



WR8



SIX-PACK



POWERHOUSE

RADIAL ENGINEERING 500 SERIES RACKS

| ITEM | DESCRIPTION | PRICE |
|----------------|----------------------------------|---------|
| WR8 | 8-slot 500 series rack | 749.99 |
| WORKHORSE-500 | As above, with 8x2 summing mixer | 1399.99 |
| POWERHOUSE | 10-slot 500 series rack | 899.99 |
| POWERSTRIP | 3-slot 500 series rack, 1RU | 349.99 |
| WORKHORSE-CUBE | 3-slot 500 series rack, lunchbox | 349.99 |
| SIX-PACK | 6-slot 500 series rack, lunchbox | 449.99 |

500 SERIES RACKS



APHEX
USB-500-RACK 749.00

MODULES NOT INCLUDED



SM PRO
JUICERACKS 699.99



Follow Us!

Shop anytime. Buy online. Go to fullcompass.com

MIC PREAMPS

SEE FULLCOMPASS.COM FOR MODEL SPECIFICATIONS AND DETAILS



APEX J-PRE-500
599.00



APEX A-PRE-500
549.00



APEX DUAL-RPA-500
799.00



APEX PROJECT-500
399.00



AEA RPQ500
584.00



FOCUSRITE RED1-500
999.99



DAKING MIC-PRE-500
625.00



EARTHWORKS 521-ZDT
999.00



GRACE DESIGNS M501
625.00



JOEMEELK PRE-Q
299.99



RADIAL ENG. POWERPRE
499.99



RADIAL ENG. POWER-TUBE-500
699.99



RADIAL ENG. PRE-MAX
299.99



RUPERT NEVE 517
850.00



SM PRO AUDIO SMP-TBX-1
399.99

- AUDIO
- COMPUTER AV
- VIDEO
- LIGHTS
- ACCESSORIES

COMPRESSORS / LIMITERS



**APHEX
CX-500**
499.00



**CHANDLER LTD
LITTLE-DEVIL-COMP**
1062.00



**EMPIRICAL LABS
ELDS-V-DERRESSER**
499.00



**FMR
RNLA-500**
275.00



**FMR
RNC-500**
275.00



**JOEMEEL
MEC**
299.99



**RADIAL ENG.
PRE-COMP**
349.99



**SM PRO AUDIO
SMP-MBC-1**
499.99



**SSL
STEREO-BUS-COMPRESSOR**
2299.00



**RUPERT NEVE
543**
995.00

EQUALIZERS



**APHEX
EQF-500**
499.00



**JOEMEEL
MEQ**
299.99



**CHANDLER LIMITED
LITTLE-DEVIL-EQ**
1237.50



**JDK AUDIO
V14**
590.75



**LACHAPPELL AUDIO
503**
895.00

- AUDIO
- MUSIC
- COMPUTER AV
- VIDEO
- LIGHTS
- ACCESSORIES

EQUALIZERS (cont.)



**LITTLE LABS
VOG**
398.00



**MOOG
LADDER**
769.00



**RADIAL ENG.
Q4**
599.99



**SM PRO AUDIO
SMP-PEQ-1**
499.99



**SSL
E-SERIES-EQ**
889.00

PROCESSORS



**APHEX
EX-BB-500**
249.00



**BBE
SM500**
299.00



**DRAWMER
DS101**
399.00



**RADIAL ENG.
EXTC**
249.99



**RADIAL ENG.
X-AMP**
199.99



**RADIAL ENG.
PHAZER**
319.99



**RADIAL ENG.
JDX REACTOR**
199.99



**MOOG
500-DELAY**
899.00



**SSL
E-SERIES-DYNAMICS**
889.00



**RADIAL ENG.
TOSSOVER**
349.99



**RADIAL ENG.
SUBMIX**
299.99



**RADIAL ENG.
CHAIN DRIVE**
299.99

AUDIO



MUSIC



COMPUTER AV



VIDEO



LIGHTS



ACCESSORIES



- AUDIO
- MUSIC
- COMPUTER AV
- VIDEO
- LIGHTS
- ACCESSORIES

A Designs



A DESIGNS PACIFICA STEREO MICROPHONE PREAMP A stereo, solid-state 1RU microphone pre amplifier inspired by the "Quad Eight Sound" from the 1970s. It features input and output transformers, 70dB gain, phase reverse switch, -20dB pad, 48V phantom, 2 XLR inputs and outputs, and direct inject 1/4" inputs.

| ITEM | DESCRIPTION | PRICE |
|----------|---------------------------------|---------|
| PACIFICA | Stereo solid state mic pre, 1RU | 2095.00 |

ART



ART TUBE MP PROJECT SERIES MIC PREAMPS

These microphone preamps handle a wide range of input signal levels with XLR and 1/4" inputs and outputs. Tube-MP models are single channel units with gain control, input impedance selection, phase invert, 48V phantom power, hi-pass filter and output level control, and provide up to 70dB of gain. The USB Dual Pre is a portable preamp with computer interface, and can be used for field recording. Its 2 channels have independent gain control, and the unit can be powered via a supplied 12V DC adapter, 9V battery or by the USB interface itself.

| ITEM | DESCRIPTION | PRICE |
|----------------------|--------------------------------------------|-------|
| TUBE-MP-PROJECT | Project Series tube preamp | 69.00 |
| TUBE-MP-USB-PROJECT | Project Series tube preamp with USB | 99.00 |
| TUBE-MP/C | Project Series tube preamp with compressor | 99.00 |
| USB-DUAL-PRE-PROJECT | Project Series 2-channel USB mic preamp | 79.00 |



ART PRO MPA II AND DIGITAL MPA II MICROPHONE PREAMPS

The PRO-MPA-II's mic inputs feature selectable 48V phantom power, backlit analog VU meters, 8 segment LED array, XLR and 1/4" outs, variable input impedance, and can operate at low or high plate voltage on the 2 hand-selected 12AX7 tubes for a wide range of tone. It may be configured for dual-mono or -stereo use with selectable mid/side microphone support. The DMPA-II has all the same features but adds digital outputs – AES/EBU, ADAT, S/PDIF, 44.1kHz-192kHz internal sampling rates, 2 word clock jacks, and 16-/24-bit switchable dithering.

| ITEM | DESCRIPTION | PRICE |
|------------|------------------------------------------------------------------|--------|
| PRO-MPA-II | 2-channel mic preamp | 269.00 |
| DMPA-II | 2-channel mic preamp with AES/EBU, ADAT, and S/PDIF digital outs | 369.00 |



ART TUBEPTO-8 EIGHT-CHANNEL MIC PRE WITH ADAT I/O 8 discrete Class 'A' vacuum tube mic preamps are packaged in a single rack unit with 8 channel 24-bit ADAT I/O at 44.1 or 48kHz. Each input offers pad, phase and low frequency roll-off switches. Input gain and variable output level control of each channel allows up to 70dB of clean gain or tube warming and soft clipping. Each channel has LED meters to monitor the preamp output. Wordclock in and thru-puts allow multiple Tubeopto8's to be synced. Features 8 XLR-1/4" combo input jacks, and 8 1/4" TRS outs.

| ITEM | DESCRIPTION | PRICE |
|-----------|---------------------------------|--------|
| TUBEPTO-8 | 8-channel mic pre with ADAT I/O | 399.00 |

APHEX SYSTEMS



APHEX REMOTE CONTROLLED MIC PREAMPS The 1788A is a remote controlled 8-channel mic pre that can be situated close to the mic and operated remotely. That way there is less of a chance to introduce RF interference, mic sensitivity reduction, phase problems, and other performance degradations due to long cable runs. It can be controlled via PC or MAC via Ethernet with the free downloadable 1788SW software or any device that generates MIDI. I/O includes 8 XLR mic pres, and 8 XLR outs. The 188 is an 8-channel remote controlled mic pre and is a more cost effective alternative to the 1788A yet can be controlled in the same way as the 1788A. It has 1 XLR out, 2 ADAT optical ports, wordclock, Ethernet and does not have extensive metering.

| ITEM | DESCRIPTION | PRICE |
|-------|-------------------------------------------------------------|---------|
| 1788A | 8-channel analog mic pre, remote controlled, 2RU | 4999.00 |
| 188 | 8-channel remote-controlled mic pre with A/D converter, 1RU | 1499.00 |



APHEX CHANNEL MASTER PREAMP AND INPUT PROCESSOR 7 devices in 1 rack unit: Reflected Plate Amplifier Tube Preamp, EasyRider Class 'A' Compressor, Logic Assisted Gate, De-Esser, Big Bottom, Parametric EQ, and the Aural Exciter. Features an 1/4" instrument input, XLR Mic input, dedicated XLR and unbalanced 1/4" output jacks, gain reduction metering, front-panel sample rate and clock source selection, and an internal clock.

| ITEM | DESCRIPTION | PRICE |
|---------|---------------------------------------------------|--------|
| CHANNEL | Preamp/compressor/gate/de-esser/para EQ/etc. unit | 999.00 |



APHEX PROJECT CHANNEL STRIP An extremely high quality channels strip designed for ease of use. Its Class 'A' preamp offers ultra-wide bandwidth as well as maximum gain and headroom. The included optical compressor features a single-knob ratio control. Also included are Apex's popular Aural Exciter and Big Bottom processors. S/PDIF digital output and dBFS output meter make it easy to get a proper digital signal to an audio interface for recording. A front panel sample rate button allows for easy selection of sample rates from 44.1kHz to 96kHz. Analog outputs are also provided for use with outboard A/D converters or analog mixers. A front panel mounted instrument input automatically overrides the rear panel XLR mic input so a microphone can remain plugged in while the instrument input is in use.

| ITEM | DESCRIPTION | PRICE |
|-----------------|--------------------------------------------|--------|
| PROJECT-CHANNEL | Channel strip with optical compressor, 1RU | 499.00 |



AVALON DESIGN
PURE CLASS A MUSIC RECORDING SYSTEMS

AVALON DESIGN VT-737SP MONO MIC PREAMP/COMPRESSOR/EQ

The VT-737SP features a combination of tube preamplifiers, opto-compressor, sweep equalizer, output level and VU metering in a 2RU space. Features include phantom power, De-Ess control, linkable stereo tracking (with a second unit), +30dB headroom and -92dB noise floor. Inputs; mic +30dB at 1kHz balanced XLR, instrument +30dB unbalanced front panel jack, line +36dB balanced XLR. Output; XLR connector, output trim gain -45dB to 20dB. Frequency response; 1Hz-200kHz line in/out.

| ITEM | DESCRIPTION | PRICE |
|---------|--------------------------|---------|
| VT737SP | Mic preamp/compressor/EQ | 2475.00 |



Follow Us!

We service many of the major brands that we carry.
Call our Authorized Repair Department at 800-356-5844 x1354.



AUDIENT ASP008 8-CHANNEL VARIABLE IMPEDANCE MIC PREAMP

This 8-transistor discrete Class 'A' design front end has extended bandwidth and an exceptionally low noise floor. Outstanding technical performance delivers incredible transparency and detail without coloration or other unwanted artifacts. Each channel features an XLR input, "soft start" 48V phantom power, switchable input impedance, 25-250Hz hi-pass filter as well as line input selection. Channels 1 and 2 also feature a -20dB attenuator and high-impedance instrument/DI inputs on front-mounted jacks. LEDs indicate signal presence or overload. The optional 96kHz digital output card provides both AES/EBU and ADAT optical outputs.

| ITEM | DESCRIPTION | PRICE |
|-------------------|----------------------------------------------------|---------|
| ASP008 | 8-channel variable impedance mic preamp | 1400.00 |
| ASP008-AES/ADAT96 | ASP008 with AES/EBU/ADAT 96kHz digital output card | 1925.00 |



AUDIENT MICO DUAL MIC PRE A twin mic pre with built-in ultra-high quality ADCs, making it an ideal front-end for desktop users. The front-end balanced discrete Class 'A' design is also used in the ASP008 and the ASP8024 mixing consoles. It also features HMX harmonic sculpting on channel 1 for creating vintage style character and complexity by simply turning a knob. For recording a single source with twin mics or mic+DI, the variphase control on channel 2 allows precise phase alignment (or creative mis-alignment) of the 2 signal paths.

| ITEM | DESCRIPTION | PRICE |
|------|---------------------------------------------------------------------------------------------|--------|
| MICO | Compact twin mic pre with XLR-1/4" combo inputs, switchable hi-pass, 48V phantom, -10dB pad | 660.00 |



NEW!



BEHRINGER ADA8200 ULTRAGRAIN DIGITAL 8X8 ADAT AUDIO INTERFACE

Building on the legacy of the ADA8000, Behringer has improved it by upgrading to reference-class Cirrus Logic converters and eight Midas-designed microphone preamps, making the ADA8200 the natural choice for musicians and engineers. Signal conversion can be processed at 48 or 44.1kHz sample rates with a frequency range of 10Hz-24kHz.

| ITEM | DESCRIPTION | PRICE |
|---------|--------------------------------------------|--------|
| ADA8200 | 8x8 ADAT Audio interface & AD/DA convertor | 199.99 |



DAKING MIC PRE IV Features all discrete transistor circuitry with transformer-balanced inputs and outputs, Class 'A' amplifiers, and all-relay switching with gold bifurcated contacts, and switchable +48v phantom power. Includes 3 inputs per channel (mic-line-instrument) with instrument input on front of each channel, 20db pad on mic inputs, 20-segment VU meters, and steel construction for strength and noise immunity.

| ITEM | DESCRIPTION | PRICE |
|----------|-------------------|---------|
| MICPRE-4 | 4-channel mic pre | 2395.00 |

DAKING MIC PRE ONE CLASS 'A' MIC PREAMP

A Class 'A', fully-discrete transistor design that features a unique variable high-pass filter, a freestanding 'DI-style' steel enclosure, switchable phase, 20dB mic input pad and +48V phantom power, plus a selectable 1/4" front panel hi-z instrument input. Two knobs control the variable high-pass filter (0-200Hz) and continuously variable input gain, with a 20-segment LED meter for monitoring. The rear of the unit offers a Jensen transformer-isolated mic and fully-balanced XLR output, a 1/4" line output, and a DC power connector from the external supply.



| ITEM | DESCRIPTION | PRICE |
|-------------|-------------|--------|
| MIC-PRE-ONE | Mic preamp | 795.00 |



DBX 376 SINGLE-CHANNEL/386 DUAL-CHANNEL MIC PREAMPS

These single rack-space 24-bit/96kHz tube preamps pack performance without the price. The 376 is a single-channel processor with 3-band parametric EQ, compressor, de-esser, and has 48V phantom power, AES/EBU and S/PDIF digital outputs, phase invert and 75Hz low cut filter. The 386 dual-channel processor provide the same features as the 376 without the EQ and compressor/de-esser. It adds Word Clock sync I/O.

| ITEM | DESCRIPTION | PRICE |
|------|------------------|--------|
| 376 | Mono-tube preamp | 529.95 |
| 386 | Dual-tube preamp | 529.95 |



DBX 286S MIC PREAMP/PROCESSOR

Includes input gain control, switchable +48V phantom power, an 80Hz high-pass filter, OverEasy® compressor and a tunable De-Esser. Fine-tune the Enhancer HF and LF Detail controls to add sparkle and crispness or fullness and depth to vocals and instruments. Separate threshold and ratio controls on the Expander/Gate allow you to reduce headphone leakage or radically gate noisy guitar amps. Other features include a full compliment of metering and status LEDs, floating balanced XLR mic inputs that accept balanced or unbalanced connectors, a 1/4" TRS line input and an insert jack to interface between mic preamp and signal processing sections.

| ITEM | DESCRIPTION | PRICE |
|------|----------------------|--------|
| 286S | Mic preamp/processor | 199.95 |



EARTHWORKS ZDT SERIES 1021/1022/1024 MIC PREAMPS

The ZDT preamp series is based on an entirely balanced signal path and new discrete circuitry designed by David Blackmer, establishing a new standard of sonic excellence. The specifications are astounding: frequency response from 1Hz-200kHz +/- .5dB, rise time of .27 microseconds, < .0001% distortion. These preamps are so fast, so clean and so transparent they behave like "wire with gain". They have XLR inputs and outputs, precision stepped gain from 5-60dB in 5dB steps, 48Volt phantom with indicator LED per channel, polarity reverse, and imminent (10dB below) clipping indicators.

| ITEM | DESCRIPTION | PRICE |
|------|----------------------------------|---------|
| 1021 | Single-channel in half-rack, 1RU | 1399.00 |
| 1022 | Dual-channel unit in 1RU | 1999.00 |
| 1024 | 4-channel unit in 1RU | 3299.00 |



EMPIRICAL LABS MIKE-E DIGITALLY CONTROLLED MIC PREAMP

This unit's transformer-coupled mic preamp section features a top-quality compressor/limiter, a low-noise transformer input and digitally controlled gain, as well as stepped gain control. There are 4 sections to the CompSat™ section: saturator - a multi-stage soft clipping circuit; a compressor/saturation circuit that offers long-knee compression in the form of 4 ratios (2:1, 4:1, 8:1, and "Nuke"); the 2-circuit, signal to noise-improving emphasis section; and a mix control to mix the uncompressed signal with the compressed signal.

| ITEM | DESCRIPTION | PRICE |
|------------|---------------------------------|---------|
| EL9-MIKE-E | Mic preamp/compressor/saturator | 1599.00 |

Visit fullcompass.com today!

For expert advice - call: 800-356-5844

M-F: 9:00-5:30 Central



AUDIO



- AUDIO
- COMPUTER AV
- VIDEO
- LIGHTS
- ACCESSORIES

Focusrite®

FOCUSRITE ISA ONE SINGLE CHANNEL MIC PREAMP

This mic preamp features Lundahl transformers, switchable impedance, line input (XLR and TRS), dedicated insert point, phantom power, phase reverse, hi-pass filter, headphone output with volume control, and a rugged custom flight case. Also includes independent DI channel with dedicated gain control, active or passive pickup switch, TRS out for routing to an amp, and XLR out.



| ITEM | DESCRIPTION | PRICE |
|-------------|----------------------------------------------------|--------|
| ISAONE..... | Single channel mic preamp with independent DI..... | 499.99 |



FOCUSRITE OCTOPRE MKII 8-CHANNEL MIC PREAMP With built-in 24-bit/96kHz ADAT connections and 8 channels of pre-amps, the OCTOPRE-MKII is a powerful input upgrade for any DAW. It's also a great expansion for any analog or digital console, or hard disk recorder. Connect it to your audio interface's ADAT input to create a high-quality, multi-channel recording solution. Features -10dB pad, direct output, 48V and XLR Combi jacks on each channel. The -DYNAMIC model adds built-in 8-channel 24-bit/96kHz ADAT inputs, Sapphire mic pres, and 8 single dial VCA-based feed-forward compressors. Analog I/O features (8) mic/line combi-XLR/TRS inputs and (8) 1/4" TRS outputs. Both models feature word clock in (word clock out is available on the -DYNAMIC.)

| ITEM | DESCRIPTION | PRICE |
|---------------------------|------------------------------------------------------|--------|
| OCTOPRE-MKII..... | 8-channel mic pre with 24-bit/96kHz ADAT out..... | 499.99 |
| OCTOPRE-MKII-DYNAMIC..... | 8-channel mic pre with 24-bit/96kHz ADAT in/out..... | 699.99 |

FMR Audio

Home of the Really Nice Compressor

FMR AUDIO RNP8380 REALLY NICE PREAMP

As a follow up to the RNC1773 compressor, the RNP8380 continues to deliver extremely hi-fidelity performance at a no nonsense price. It features a 2-channel rack design with balanced XLR connectors (which auto detect and adjust for unbalanced use), TRS 1/4" iso-balanced inserts for each channel, +27.5dBu of gain, 48V phantom power, third order EMI-resistant filter, stepped gain control, and phase inversion control.



| ITEM | DESCRIPTION | PRICE |
|--------------|---------------------------|--------|
| RNP8380..... | 2-channel mic preamp..... | 475.00 |

GRACE DESIGN



GRACE DESIGN M101/M103 The m101 features balanced, transformerless, trans-impedance circuit topology, universal switching power supply, dedicated LED indicators for preamp functions, 48V phantom power, and HPF switch. The Ribbon Mic Mode bypasses the input decoupling capacitors, raises the input impedance from 8.1kΩ to 20kΩ, and defeats the 48V phantom power, preventing damage to delicate ribbon mic elements. The gain range is 10-75dB, including the additional +10dB of gain available with the output trim control. The m103 adds a 3-band EQ and optical compressor. Controls include fully parametric mid, with shelving and peak modes on the high and low bands. The compressor circuit is based on an optical attenuator and provides gentle limiting to fairly heavy compression, while remaining neutral and transparent. The compressor controls can be linked for stereo applications, the order of the EQ/COMP is switchable, and monitoring signal status is simple with 10-segment gain reduction and output meters. The m101 and m103 include a HI-Z input on the front panel. Rear panel I/O options include both balanced TRS and unbalanced TS 1/4" outputs along with the standard XLR balanced out and XLR microphone in. The m103 adds XLR and 1/4" unbalanced mic pre out, and XLR line so that the mic pre and EQ/COMP sections can be accessed independently of each other.

| ITEM | DESCRIPTION | PRICE |
|-----------|---------------------------------------------------------------|---------|
| M101..... | Single-channel mic pre/DI..... | 685.00 |
| M103..... | Single-channel mic pre/DI with EQ and optical compressor..... | 1695.00 |



FOCUSRITE ISA TWO MICROPHONE PREAMP Bring your mics to life with this dual-mono mic pre featuring classic Focusrite sound quality along with 2 independent channels with line-in and front panel instrument inputs. Sonic clarity is provided by mu-metal shielded Lundahl input transformers, variable input impedance and variable cut-off high-pass filter (16-420Hz). Rear panel features include balanced inserts (per channel), TRS line inputs, and user-calibrated metering, allowing you to calibrate your analog levels with your DAW/converters, resulting in clip-free recordings.

| ITEM | DESCRIPTION | PRICE |
|-------------|------------------------|--------|
| ISATWO..... | Dual-mono mic pre..... | 899.99 |



FOCUSRITE ISA SERIES MIC PREAMPS The ISA828 has 8 ISA-series transformer-based mic preamps with switchable impedance, direct instrument inputs, 8 line inputs and 8 line outputs. It integrates seamlessly with ProTools HD and other hard disc recorders and mixing desks via 25-pin D-Type connectors. The ISA428-MKII has 4 ISA mic preamps, also with switchable impedance and direct instrument inputs per channel. Each channel on both units includes an insert point, hi-pass filter, and 6 LED input meter.

| ITEM | DESCRIPTION | PRICE |
|---------------------------|---------------------------------------------|---------|
| ISA828..... | 8-channel mic preamp..... | 2499.99 |
| ISA428-MKII..... | 4-channel mic preamp..... | 1499.99 |
| ISA8CHANNELA/DOPTION..... | 192kHz A/D card option for both models..... | 499.99 |



JOHN HARDY COMPANY M-1 MICROPHONE PREAMP

Available with 1-4 channels this IRU modular mic pre provides sonic accuracy and transparency via its world-renowned Jensen JT-11-BMQ transformer, 990 discrete op-amp and the elimination of all coupling capacitors from the signal path. The dual-range gain control and High Gain switch provide great resolution for easy and accurate adjustment of levels, while the 20-segment LED meter (with separate peak LED) allows accurate output monitoring. Other per-channel controls include switchable polarity reverse and phantom power and ground lift. All front panel switches are LED-illuminated for ease of use.

| ITEM | DESCRIPTION | PRICE |
|------------------|-----------------------------------|---------|
| M-1-1CH..... | 1-channel modular mic preamp..... | 1111.04 |
| M-1-2CH..... | 2-channel modular mic preamp..... | 1701.28 |
| M-1-3CH..... | 3-channel modular mic preamp..... | 2291.52 |
| M-1-4CH..... | 4-channel modular mic preamp..... | 2881.76 |
| M-1-CHANNEL..... | Additional mic pre for M-1..... | 590.24 |



GRACE DESIGN M201 MICROPHONE PREAMPLIFIER This preamp delivers massive headroom, ultra-wide bandwidth and a very open, musical character. The signal path is fully balanced from start to finish, resulting in a wider dynamic range. New high-current output drivers enable even longer cable runs without signal loss. The exclusive ribbon mic mode shifts the gain range up 10dB while deactivating 48V phantom power, bypassing the decoupling capacitors and optimizing the input impedance. Each channel has an 'input mode' rotary switch which selects between a standard 48V phantom input, ribbon mic mode, a front panel DI input or high voltage input for DPA mics (130V or 190V). The m201 is also available with a state of the art 24-bit/192kHz A/D converter option, from the factory or as a retrofit to existing units. The A/D converter features word clock, Digidesign LoopSync, and proprietary dual stage PPL with s-Lock for extremely low jitter.

| ITEM | DESCRIPTION | PRICE |
|--------------|-------------------------------------------------|---------|
| M201..... | 2-channel mic preamp..... | 2375.00 |
| M201A/D..... | A/D converter option, factory-install only..... | 935.00 |



Follow Us!

PRICES SUBJECT TO CHANGE WITHOUT NOTICE. Call today or visit us online!



MANLEY LABORATORIES MTNT 2-CHANNEL MICROPHONE PREAMP

Two distinctly different microphone preamps in one box. The left channel includes tubes and transformers from the "SLAM!"'s mic preamp circuit. On the right channel, an immaculate solid-state mic preamp, useful for clean, crisp and clear sound. Switch in the "60's and 70's" positions for some crunch. Flexibility with unique variable impedance control simultaneously performs gain make up - pick the best sound, not just the loudest. Inputs are on XLR-1/4" combo jacks with XLR and 1/4" outputs.

| ITEM | DESCRIPTION | PRICE |
|------|-----------------------------|---------|
| MTNT | 2-channel Microphone preamp | 2700.00 |



MANLEY LABORATORIES 40MPB AND DMMPX ALL-TUBE MICROPHONE PREAMPS

These all-tube microphone preamps have a big, open and alive sound. The GAIN control changes the amount of negative feedback deployed, delivering tonal textures from richly warm to blindingly fast. The transformer-coupled balanced XLR I/O keeps it agile and beefy, while the 1/4" unbalanced output leaves room for more options. The DMMPX has two channels of 40MPB, the device that led the tube audio resurgence. Both the Dual Mono and Mono Mic Preamps feature 1/4" DI jacks for adding some richness to instruments such as bass, drum machines, and keyboards.

| ITEM | DESCRIPTION | PRICE |
|-------|----------------------|---------|
| 40MPB | Mono mic preamp | 1980.00 |
| DMMPX | Dual mono mic preamp | 2970.00 |



LACHAPPELL AUDIO 992EG TWO-CHANNEL TUBE PREAMP

This 2-channel fully-balanced all-tube preamp and instrument amp features Jensen transformers and 8 dual triode vacuum tubes. Includes a fully variable level control for the input and output stage, amplifier isolated VU meters, and 5 illuminated toggle switches per channel for Meter On/Off, 48V (Phantom), -20db input pad, phase reverse and Mute. The input stage features Jensen's JT-115k transformer along with two 12AX7/ECC83 vacuum tubes per channel. The direct instrument input (Hi-Z) stage utilizes the high performance Cinemag CM-DBX direct transformer which feeds the balanced differential amplifier input. This double balanced approach allows for an extremely quiet Hi-Z stage. The 992's output stage features two 12AU7 tubes in parallel with the Jensen JT-11BM line output transformer to balance the outputs.

| ITEM | DESCRIPTION | PRICE |
|-------|--------------------------------------|---------|
| 992EG | 2-channel tube mic/instrument preamp | 3750.00 |



RME QUADMIC II 4-CHANNEL MIC PREAMP This preamp has 4 balanced mic/line inputs via Neutrik XLR/TRS combo jacks and can be battery-powered - making it ideal for remote recordings. Each channel features 48V phantom power, a low-cut filter, and phase reversal. Amplification can be set between 6 and 60dB and it has LEDs for signal, clip, and activated phantom power.

| ITEM | DESCRIPTION | PRICE |
|-------------|----------------------------------------|--------|
| QUAD-MIC-II | 4-channel mic preamp with line outputs | 799.00 |



MANLEY LABORATORIES, INC CORE MICROPHONE PREAMPLIFIER CHANNEL STRIP

An affordable and innovative mic preamplifier, compressor, equalizer, and limiter combo unit that combines the best of Manley's product line. Its well-designed interface layout combines with musical and forgiving circuitry to enable a user to focus on performance rather than constant tweaking of knobs. Hand-crafted in Southern California, it features 48V phantom power, 120Hz hi-pass filter, phase invert switch, input attenuator, pre-selectable mic gain (40dB, 60dB), selectable line amp gain (20dB, 40dB) and more. I/O consists of a balanced XLR mic input, XLR line input, front panel direct instrument 1/4" input, 1/4" insert (between Mic Preamp/Compressor and EQ/Limiter), balanced XLR direct output and balanced XLR main output.

| ITEM | DESCRIPTION | PRICE |
|------|-------------------------|---------|
| CORE | Microphone preamplifier | 2000.00 |



MANLEY LABORATORIES, INC. ELOP STEREO ELECTRO-OPTICAL LIMITER

Perfect for tracking in the studio, its quick grab tames vocals while the gentle slow release characteristic keeps it natural - like a hand on a fader. Its unique high frequency extension is retained even when digging deep. Features an all-tube audio path with 1/4" I/O and balanced XLR, Hi-Current drive <50 Ohm 1/4" & XLR outputs, BYPASS switches with AUTOMUTE w/warmup delay, stereo link, side-chain high-pass filter (100HZ or 200HZ), and more.

| ITEM | DESCRIPTION | PRICE |
|------|--------------------------------|---------|
| ELOP | Stereo electro-optical limiter | 2970.00 |



MILLENNIA HV-37 MIC AND INSTRUMENT PREAMP

This transparent 2-channel preamp is housed in a compact 1RU chassis. Its front panel has a continuously-variable gain control and 1/4" instrument inputs. Features include a DC-coupled ribbon mic setting with 10dB boost, 80Hz roll-off filter, 15dB pad, polarity flip and 48V phantom power. Its internal power supply allows for operation from 100-240V.

| ITEM | DESCRIPTION | PRICE |
|------|--------------------------------|---------|
| HV37 | Mic and instrument preamp, 1RU | 1439.99 |



MILLENNIA HV-3D 4-/8-CHANNEL SOLID STATE MIC PREAMP

The HV-3D is a 4- or 8-channel, fully-matched microphone preamplifier. With circuitry identical to Millennia's acclaimed HV-3C series, the HV-3D offers high resolution gain switching (36 steps @ 1.5dB per step), +23dBu native input headroom, +32dBu output headroom and requires no input pads or switch points. It features an entirely balanced audio path, laser trimmed FET-based output, matched discrete transistor front-end and ultra-high dynamic stability.

| ITEM | DESCRIPTION | PRICE |
|-------------|------------------------------|---------|
| HV3D-4 | 4-channel mic preamp | 2977.99 |
| HV3D-4-TO-8 | 4-channel upgrade for HV3D-4 | 1400.00 |
| HV3D-8 | 8-channel mic preamp | 4021.99 |

Visit fullcompass.com today!

For expert advice - call: 800-356-5844

M-F: 9:00-5:30 Central



AUDIO



MUSIC



COMPUTER AV



VIDEO



ACCESSORIES



- AUDIO
- MUSIC
- COMPUTER AV
- VIDEO
- LIGHTS
- ACCESSORIES

PreSonus



PRESONUS RC 500 SOLID-STATE CHANNEL STRIP Featuring the same FET compressor and semi-parametric EQ design as the ADL 700, the RC-500's microphone preamps are transformer-coupled, class 'A' and high gain with minimal signal path. The FET compressor uses hybrid detection methods with switching relays for hard bypass. A 3-band semi-parametric EQ also has switching relays for hard bypass. Other characteristics include high grade components including film capacitors, 1% tolerance resistors, and low distortion op amps. It offers 48V phantom power, 80Hz roll off, -20dB pad, VU Meter with selectable output level and gain reduction display, and a master fader output control. The I/O consists of balanced mic/line inputs via XLR, balanced send and return, and a balanced output on XLR or TRS.

| ITEM | DESCRIPTION | PRICE |
|-------|---------------------------|--------|
| RC500 | Solid-state channel strip | 799.95 |



PRESONUS TUBEPRE V2 AND BLUETUBE DP MIC/INSTRUMENT PREAMPS The Tube Pre v2 and BlueTube DP v2 preamps offer low-noise/high headroom audio in a compact metal chassis. Both feature XMAX Class 'A' amplifiers, a 12AX7 tube, Drive control, +48V phantom power, polarity-reverse switch, 80Hz high-pass filter, -20dB pad, and backlit VU meter. The 1ch TubePre v2 features separate unbalanced 1/4" instrument and balanced XLR mic inputs, along with unbalanced 1/4" and balanced XLR line outputs. The 2ch BlueTube DP features 2 combo mic/instrument inputs along with balanced XLR and unbalanced 1/4" main outputs.

| ITEM | DESCRIPTION | PRICE |
|----------------------|-----------------------------------|--------|
| TUBE-PRE-V2 | 1-channel, 1/3RU, tube mic preamp | 129.95 |
| BLUETUBE-DUALPATH-V2 | 2-channel, 1/2RU, tube mic preamp | 229.95 |



PRESONUS ADL 700 CHANNEL STRIP Three dual-triode 12AX7 tubes and a high-voltage Class 'A' dual-transformer design are at the heart of this ultra-low-noise, flexible preamp that provides up to 73dB of gain. Variable mic-input impedance allows for a variety of tonal effects, while switchable compressor/EQ signal flow gives you the flexibility to choose whichever meets your application. Other features include fully variable FET compressor/limiter, 4-band semi-parametric equalizer, variable high-pass filter, phantom power, -20dB pad, polarity inversion and a dual mode analog VU meter.

| ITEM | DESCRIPTION | PRICE |
|--------|--------------------|---------|
| ADL700 | Tube channel strip | 1999.95 |



PRESONUS DIGIMAX D8 8-CHANNEL MIC PREAMP Features 8 balanced combo mic/line inputs, XMAX Class 'A' microphone preamps, 8 channels of 24-bit/48kHz ADAT output, 2 front-panel 1/4" instrument inputs, 1 ADAT Lightpipe optical digital output, AD converters, word clock, LED metering, -20dB pads on all channels, and (8) 1/4" TRS direct analog outputs. 48V phantom power is switchable in pairs for condenser mics.

| ITEM | DESCRIPTION | PRICE |
|------------|-------------------------------------------|--------|
| DIGIMAX-D8 | 8-channel mic preamp with ADAT out, 48kHz | 399.95 |



PRESONUS STUDIO CHANNEL The Studio Channel is a professional channel strip combining Class 'A' tube microphone/instrument preamplifier, VCA-based compressor and 3-band parametric equalizer perfect for the professional and project studio. The compressor controls include threshold, ratio, attack, release, make-up gain, auto, and soft settings. It has a precision analog VU meter for gain reduction and output, EQ Pre/Post compressor switch, 80Hz hi-pass filter, 20dB pad, phase invert, high headroom, ultra low noise design, and a rugged metal chassis. It includes XLR and 1/4" TS inputs, XLR balanced and 1/4" TRS balanced/unbalanced outputs.

| ITEM | DESCRIPTION | PRICE |
|----------------|-----------------------|--------|
| STUDIO-CHANNEL | Mic pre/compressor/EQ | 299.95 |

NEW!



RADIO DESIGN LABS HR-MP2 DUAL-CHANNEL MICROPHONE PREAMPLIFIER This flexible device operates as either a stereo or dual mono preamp with line level output and can operate with almost any microphone. Useful features include 20-60dB of gain, selectable +24/48V phantom power, -15dB pad, dual LED VU meter (calibrated to +4dBu), clip indicator and 6dB/octave 80Hz low-cut filter. I/O includes (2) XLR in, detachable terminal block and 1/4" TRS balanced line-level outputs as well as summed mono output via line-level detachable terminal block. Power supply not included.

| ITEM | DESCRIPTION | PRICE |
|--------|------------------------------|--------|
| HR-MP2 | Dual microphone preamplifier | 343.52 |
| PS24AS | 24VDC @ 400mA power supply | 22.23 |
| HRRA2 | 1RU rack adapter for HR-MP2 | 46.82 |
| HRFP1 | Filler panel for HRRA2 | 28.56 |



RADIO DESIGN LABS STM-2 COMPACT MIC PREAMP

This low-cost and compact amplifier is designed for commercial sound, broadcast and even security applications. Featuring RF-filtered inputs, adjustable 35-65dB of gain and phantom supply input, the STM-2 operates from 24VDC, but can operate from 12VDC with a 6dB reduction in headroom. Each of the 2 balanced or unbalanced outputs drives either high- or low-impedance loads.

| ITEM | DESCRIPTION | PRICE |
|------|--------------------|--------|
| STM2 | Compact mic preamp | 140.63 |



SM PRO AUDIO RED VALVE SERIES TUBE PREAMPS

Featuring selectable phantom power, phase reversal, adjustable optical compressor, and -20dB Pad. These Class 'A' preamplifiers have hand tested 12AX7 tubes in metal housing. Tailored for home project studio use, all the units can be used as high-quality DI units.



| ITEM | DESCRIPTION | PRICE |
|------------|-----------------------------------------------------|--------|
| SMP-TC01-1 | Single-channel tube preamplifier, half-rack chassis | 139.99 |
| SMP-TC02-1 | 2-channel tube preamplifier, 1RU | 179.99 |



SM PRO AUDIO 8-CHANNEL MICROPHONE PREAMPS Low-noise, rackmountable mic preamps with 48V phantom power, gain control, phase reverse, 60dB of gain, 23db of maximum output, and a peak light for each channel. The EP84 is for analog or digital (with the optional SMP-AOO-1 output module) applications and features -20dB pads, 80Hz low cut filters, and XLR/TRS inputs and outputs. The PR8E is perfectly suited for use as a front-end device for many hard disk recording systems, as well as adding additional mic pre's to digital mixers and sound cards. It boasts a very high gain structure with exceptionally low noise and features balanced XLR/combo inputs and TRS outputs, and a built-in -20dB pad in the 1/4" TRS line-in jack sockets. Other applications include expansion for multi-channel DAW's and input from line-level devices.

| ITEM | DESCRIPTION | PRICE |
|------------|---------------------------|--------|
| SMP-EP84-1 | 8-channel mic preamp, 2RU | 299.95 |
| SMP-PR8E-1 | 8-channel mic preamp, 1RU | 179.99 |



Follow Us!

We have the largest selection of hard-to-find items. Call us!



RUPERT NEVE DESIGNS PORTICO II SERIES

MIC PRE A 2RU single channel full-featured mic pre with 4-band EQ, compressor-limiter, "texture" control and level metering. The Portico II Channel

includes Variable Silk/Silk+ Texture control, a fully tunable "de-esser", multiple VCA filtering and detection options, a transient-optimized swept HPF and parallel compression blending. Get input signals from mic in on XLR, balanced line in on XLR or DI on 1/4". Also has 1 XLR output, a 1/4" side chain (send/return), and a 1/4" link (send/return).

| ITEM | DESCRIPTION | PRICE |
|--------------------|-----------------------------|---------|
| PORTICO-II-CHANNEL | Single channel mic pre, 2RU | 3495.00 |

Solid State Logic



SOLID STATE LOGIC XLOGIC ALPHA CHANNEL With the classic combination of a mic preamp, filter, EQ and dynamics, the Xlogic Alpha Channel is the perfect front end to your digital audio workstation. Includes "Variable Harmonic Drive" circuit for distortion characteristics, built-in A/D conversion, auto-sample rate sensing and auto-compression to avoid DAC clipping.

| ITEM | DESCRIPTION | PRICE |
|---------------|----------------------------|---------|
| ALPHA-CHANNEL | XLogic alpha-channel strip | 1099.00 |



SOLID STATE LOGIC XLOGIC ALPHA VHD FOUR CHANNEL MIC PREAMP

The VHD Pre adds four SSL mic preamps to any line level DAW audio interface. The four mic pres have independent Variable Harmonic Drive circuits that use analogue signal paths to generate rich harmonic distortion, taking it from valve-style warmth through to trashy transistor-esque overdrive. Features 75dB of gain, 48V phantom power, 20dB pad, XLR I/O and more.

| ITEM | DESCRIPTION | PRICE |
|-------------|------------------------------------------------|---------|
| ALPHA-VHD-4 | 4-channel mic pre with variable harmonic drive | 1629.00 |

STUDIO TECHNOLOGIES INC.

STUDIO TECHNOLOGIES ANNOUNCER'S CONSOLES

Audio control tabletop hubs for announcers, commentators, and production personnel. Compatible with all broadcast and production audio system environments. Each unit features a mic preamp with selectable gain and 48V phantom power. Other features include stereo headphone monitoring, 2 rotary headphone output level controls (MODEL-233 has 3), and microcontroller-directed audio routing. MODEL-220/230/233 offer 2 line-level inputs, and 3 pushbutton switches that provide programmable "click-free" audio path control (210/212 offer 2 switches). MODEL-212 provides unbalanced AES digital audio signals and a bidirectional digital interface for direct integration with Riedel® intercom systems. MODEL-230/233 offer a dual-channel intercom interface with "auto-terminate." MODEL-44 serves as an interconnection hub, providing power and signal routing for up to 6 announcer's consoles. Each of the 6 channels is individually over-current and short-circuit protected.



| ITEM | DESCRIPTION | PRICE |
|-----------|------------------------------------------------------------------------------------------------------------|---------|
| MODEL-210 | Console, broadcast IFB in, transformer-balanced out, line-level out | 691.11 |
| MODEL-212 | Console, 2 digital audio in, digital audio main and talkback outs | 989.43 |
| MODEL-220 | Console, 2 line-level in, broadcast IFB in, transformer-balanced out, line-level out, Aux relay contacts | 889.99 |
| MODEL-230 | Console, 2 line-level in, broadcast IFB in, transformer-balanced out, line-level out, Aux relay contacts | 1088.87 |
| MODEL-233 | Console, 2 line-level in, transformer-balanced out, 2 line-level out, Aux relay contacts, tally status out | 1188.31 |
| MODEL-44 | Interface for 200-series consoles, RJ45 connectors | 889.99 |

SOUND DEVICES

SOUND DEVICES MIXPRE FIELD PREAMP/MIXER

A studio quality 2-channel portable stereo mic pre-amp and mixer. Features include pan switches, slate mic, 1kHz oscillator and headphone monitoring. Up to 66dB of gain, input transformers, 48V phantom power, High pass filters, LED meters, limiters, 2 AA batteries or external power.



| ITEM | DESCRIPTION | PRICE |
|-----------|---------------------------|--------|
| MIX-PRE-D | Portable mic preamp/mixer | 899.00 |

SOUND DEVICES MM-1 MIC PREAMP

A full-featured, portable single-channel microphone preamplifier with a flexible headphone monitoring function. Its headphone monitoring function is an advantage where com channels or mix-minus feeds are needed. Features include: Transformer-balanced inputs and outputs, dual-stage limiter, two-position high-pass filter 48V or 12V phantom power, 12V T-powering, AA (2) battery powered or External DC (5-17 V).



| ITEM | DESCRIPTION | PRICE |
|------|---------------------|--------|
| MM1 | Portable mic preamp | 499.00 |

SOUND DEVICES MP-1 PORTABLE MIC PREAMP

A portable battery powered field mic preamp ideal for radio, television, or field recording applications. It features 2-AA battery power, 48V and 12V phantom power, balanced XLR I/O, 2-position (80Hz/160Hz) high-pass filter, 120dB of dynamic range and up to 66dB of gain. It also has a dual-stage opto-isolator limiter on board.



| ITEM | DESCRIPTION | PRICE |
|------|---------------------|--------|
| MP1 | Portable mic preamp | 399.00 |



Summit Audio



SUMMIT AUDIO 2BA-221 MIC/LINE PREAMP MODULE The 2BA-221 uses separate and individually controlled solid state input controls to mix the microphone input with the Hi-Z or line input into the variable vacuum tube output. Mix the inputs together through the 12AX7A/ECC83 tube output or separately through individual solid state outputs. Multiple units can be linked together to form a modular mixing device with individual outs, inserts per channel and a final vacuum tube stage. Other features include a swept high pass filter, insert jack, internal power supply and compact 1/2-rack size form factor.

| ITEM | DESCRIPTION | PRICE |
|---------|------------------------------|--------|
| 2BA-221 | Microphone/line level preamp | 679.99 |

Certified Repair by Experienced Technicians

Full Compass is a factory-authorized repair center for many of the major brands we carry.



Visit fullcompass.com today!

For expert advice - call: 800-356-5844

M-F: 9:00-5:30 Central



- AUDIO
- MUSIC
- COMPUTER AV
- VIDEO
- LIGHTS
- ACCESSORIES



UNIVERSAL AUDIO

UNIVERSAL AUDIO 4-710D 4-CHANNEL MIC PREAMP

A boutique quality, 4-channel microphone/line preamp with tube and solid-state tone blending capabilities. It offers selectable 1176-style compression circuitry on each channel, plus 4 additional line inputs feeding 8 channels of 24-bit A/D conversion at selectable sample rates up to 192kHz. Each of the 4 channels allows for continuously variable phase-aligned tone, between a 100% tube and 100% solid-state signal path. Balanced send and return jacks are available for external processing or signal access. Digital output is available via dual ADAT Lightpipe or AES/EBU DB-25 connectors, for integration with the most popular audio interfaces. Other features include large backlit VU meters, 48V phantom power, 75Hz low-cut filter, polarity switch, monolithic balanced output stage, 8-channel soft limiter, ultra-low jitter clock subsystem, 75ohm BNC word clock I/O and anti-pop protection on power-up. I/O includes (4) 1/4" unbalanced high-Z inputs and 3-pin XLR mic in, line in, line out, and 1/4" send and return jacks per channel.

| ITEM | DESCRIPTION | PRICE |
|--------|----------------------|---------|
| 4-710D | 4-channel mic preamp | 1999.00 |



UNIVERSAL AUDIO 710 TWIN-FINITY™ MIC PRE

A radically new UA preamp design which combines the classic retro warmth of UA tube design with the transient bite of solid-state. All in 2RU, half-rack, all-metal chassis. It features Twin-Finity™ tone-blending mic/line preamp and Hi-Z instrument DI, dual-path 310V Class 'A' tube and transimpedance solid state preamp, and phase-aligned "Tone-Blending" of tube and solid-state. It has dual-gain stages (wire with gain to creamy to crunchy), discrete JFET DI with 2.2M-ohm ultra Hi-Z impedance, and monolithic balanced output stage. It has 70dB+ of gain, +48V phantom, pad (-15dB), phase invert, and low cut filter (75Hz). Connectivity includes front panel Hi-Z input (switched from mic/line automatically via jack detect), rear panel XLR mic input, XLR line input and XLR line output.

| ITEM | DESCRIPTION | PRICE |
|-----------------|--------------------------------------------|--------|
| 710-TWIN-FINITY | Single-channel tube/solid-state mic pre/DI | 799.00 |



UNIVERSAL AUDIO 6176 CHANNEL STRIP With the 6176 Universal Audio combines the 610B tube microphone preamp with the legendary 1176LN compressor to create the ultimate single channel signal path for everything from vocals to vibraphones. Features include a 12AX7A tube and 12BH7 (1 each per channel), 48V phantom power, a joint/split switch to separate the compressor from the mic preamp, and can run in stereo with the 1176SA (optional). I/O includes XLR and 1/4" input for the mic preamp, XLR input for the compressor (split mode), and XLR outputs for both sections. All I/O are balanced.

| ITEM | DESCRIPTION | PRICE |
|------|---------------|---------|
| 6176 | Channel strip | 2499.00 |

UNIVERSAL AUDIO SOLO-610 MIC PREAMP This preamp delivers the classic Putnam 610 console sound in a single-channel format. It has a continuous gain control with an even greater range, allowing for more precise gain structuring and doubles as input signal padding. It has a portable "go anywhere" design and is hand-assembled in the US. Includes 48V phantom power, lo-cut filtering, phase reverse, flexible dual impedance selection for both mic and DI inputs, ground lift and mic/line level output switch, plus gain and level control for a wide variety of clean to colored tonal shaping.

| ITEM | DESCRIPTION | PRICE |
|----------|-------------------------------------------|--------|
| SOLO-610 | Classic vacuum tube mic preamp and DI box | 999.00 |



UNIVERSAL AUDIO 2-610S DUAL-CHANNEL TUBE MIC PREAMP

Based on the legendary UA 610 modular console, this "silver-face" preamp offers -15dB input pad, phase reverse, 48V phantom power, and 2 bands of shelving EQ. Inputs include 2x XLR mic with variable impedance (500 or 2K Ω), 2x balanced 1/4" line, and 2x unbalanced 1/4" Hi-Z (46K or 2.2M Ω). Outputs are XLR line out. Other features include variable input gain and output levels, custom wound double sized alloy transformers, improved frequency response of 20Hz-20kHz +1dB, and ultra-quiet operation (greater than 82dB signal-to-noise ratio). Whether you're running pure analog or seeking to enhance your digital audio workstation, it will bring classic tube character to your recording.

| ITEM | DESCRIPTION | PRICE |
|--------|--------------------------------------|---------|
| 2-610S | Dual-channel tube mic preamp, silver | 2199.00 |



UNIVERSAL AUDIO LA-610 MKII This 2nd generation revamp features true compressor bypass, larger metering, improved signal output and an auto-sensing power supply. It gives a vintage "all tube" luxury sound in a modern channel strip format, combining the 610 mic-pre/EQ/DI section and a T4 opto-compressor into a single 2RU unit. The 610 tube preamp, DI and EQ is from UA's TEC award-winning 6176 and is based on the legendary console modules developed by Bill Putnam in the '60s. It also offers an authentic Teletronix LA-2A-style T4 opto-compressor.

| ITEM | DESCRIPTION | PRICE |
|-------------|--------------------------------|---------|
| LA-610-MKII | Classic tube-recording channel | 1599.00 |



YAMAHA YAMAHA MLA8 MIC/LINE AMPLIFIER

Top-performing, compact 8-channel head amplifier featuring a 26dB pad. It provides adjustable 44dB gain trim, an 80Hz hi-pass filter, and a phantom power switch on each channel. Euroblock terminals and a D-sub 25-pin connector are on the rear for a perfect connection with Yamaha digital mixers.

| ITEM | DESCRIPTION | PRICE |
|------|-----------------------------------|--------|
| MLA8 | 8-channel mic/line head amplifier | 641.45 |



Follow Us!

We Stock Thousands of Common and Hard-to-Find Parts!
Search for Parts on our website: fullcompass.com/parts



AKG CS5 DIGITAL CONFERENCE SYSTEM This highly flexible, hardwired digital conference system can be expanded to include up to 5000 stations and 63 possible languages! Stand-alone or computer-controlled operation and interchangeable microphones provide ease-of-use and flexibility while closed-loop Ethernet cabling, closed-circuit bus and distributed power supplies save installation time and expense. The CS5 system is compatible with all DAM and DAM+ modular microphone capsules.

| ITEM | DESCRIPTION | PRICE |
|------------|----------------------------------------|---------|
| CS5-BU | Digital conference base unit | 2990.00 |
| CS5-IU | Conferecing interpreter unit | 1399.00 |
| CS5-DU | Conferecing delegate unit | 599.00 |
| CS5-VU | Conferecing voting unit | 899.00 |
| K20 | Stereo conference headphones | 99.00 |
| CS5-IRT1 | Small conferecing infrared transmitter | 1999.00 |
| CS5-IRT2 | Large conferecing infrared transmitter | 3199.00 |
| CS5-IRR7 | Conferecing infrared receiver | 299.00 |
| CS5-PRO-SW | CS5 Pro control software | 1990.00 |

Accessories

| | | |
|------------|-------------------------------------------------------|---------|
| CS5-CU | Charging and storage unit for up to 50 IRR7 receivers | 2499.00 |
| CS5-MF | Flush-mount frame for microphone units | 49.00 |
| CS5-MK1.25 | 4' cable with connectors | 49.00 |
| CS5-MK10 | 32' cable with connectors | 99.00 |
| CS5-MK2.5 | 8' cable with connectors | 59.00 |
| CS5-MK20 | 65' cable with connectors | 159.00 |
| CS5-MK5 | 16' cable with connectors | 69.00 |
| CS5-PS12 | Power supply for up to 12 delegate units | 199.00 |



beyerdynamic

BEYERDYNAMIC STEGOS WIRELESS BOUNDARY MICROPHONE SYSTEM

The Stegos wireless boundary microphone system was designed for use with video conference systems. A maximum of three independent Stegos systems can be simultaneously operated in neighboring rooms. The Stegos RS receiver provides three different connections for video conference systems: 3-pin Phoenix terminal strip, 1/8" jack and 3-pin XLR. Individual microphone signals can be picked up via a multipin Phoenix terminal strip. An RS232 interface and USB connector are provided for data exchange with media control systems or PCs. With a PC connected to the receiver, the volume of the individual Stegos TB mics can be controlled and the On/Off or Push-To-Mute operating modes can be selected with the supplied user-friendly Stegos software. A maximum of four boundary microphones can be operated with one receiver. The Stegos TB boundary mic provides a semi-cardioid polar pattern with high gain before feedback and is powered via integrated rechargeable NiMH batteries. Operating time is not less than 14 hours. The microphone can be recharged in approximately two hours (via included power supply) and can also be operated via a power supply unit connected to the DC connector. The Stegos CB single unit charging bay can be used to organize the Stego TB's while charging.



| ITEM | DESCRIPTION | PRICE |
|-----------|--------------------------------------------------|---------|
| STEGOS-RS | Receiver for the Stegos TB wireless boundary mic | 1699.99 |
| STEGOS-TB | Semi-cardioid wireless boundary mic | 799.99 |
| STEGOS-CB | Optional single unit STEGOS-TB charger bay | 139.99 |

ClearOne
You're Virtually There™

CLEAR ONE COLLABORATE™ VIDEO CONFERRING SYSTEMS

With an attractive price point and vast featureset, these room systems allow you to collaborate and videoconference easily. All systems provide high-quality video with smooth motion capture, future-proof design due to easy upgradeability, and full videoconferencing functionality, including recording, streaming, and data sharing. Other impressive offerings include echo/noise cancellation for crisp audio, a daisy-chainable Conference® mic array that supports up to 6 mics (ensuring all participants are heard), embedded 4-way MCU, recording via HDD (internal or external) for archiving and streaming to unlimited numbers of people - great for webinars and training! SIP/H.323 interoperability is also standard on all models. COLLABORATE Room SD and COLLABORATE Room HD are designed for small to medium settings. The SD version has 720p30 outgoing video resolution, and 1080p30 incoming, while the HD version provides 720p30 outgoing and 1080p60 incoming. For medium-sized businesses and meeting rooms COLLABORATE Room FHD offers full high-definition 1080p30 for incoming/outgoing video and supports 720p60. For a broadcast-grade experience, COLLABORATE Room PHD, features 1080p60 incoming and outgoing video. Please visit fullcompass.com or speak with your Sales Pro for more information.



| ITEM | DESCRIPTION | PRICE |
|-------------|--------------------------------------------------------------------------------------------------------|----------|
| 930-401-300 | COLLABORATE Room SD Codec, wireless remote control, power supply/cables | 3703.70 |
| 930-401-402 | COLLABORATE Room HD Codec, 10x PTZ camera, HD mic array, wireless remote control, power supply/cables | 7272.20 |
| 930-401-502 | COLLABORATE Room FHD Codec, 10x PTZ camera, HD mic array, wireless remote control, power supply/cables | 8773.70 |
| 930-401-600 | COLLABORATE Room PHD Codec, wireless remote control, power supply/cables | 10617.10 |



SHURE DIS DDS-5900 DIGITAL DISCUSSION SYSTEM

This conferencing system consists of a central unit and a single programmable multi-user unit to enable discussion, interpretation, grouping, voice activation and audio scrambling. It is ideal for anything from small rental jobs to permanent installations. Audio transmission is fully digital, allowing up to 8 simultaneously open microphones. Control up to 250 discussion units and up to 32 interpreter units. The Discussion unit is configurable as chairman, delegate or interpreter and 4 different microphone operation modes are available - Automatic, FIFO, Manual and Voice Activation. A web browser interface makes it easy to change system parameters. Audio is scrambled to protect sensitive information from eavesdropping. Connections are made via Cat5 cable.

| ITEM | DESCRIPTION | PRICE |
|--------------------|------------------------------------------------------------|---------|
| CU-5905 | Central unit, with socket tool and button overlays | 1692.00 |
| DC-5980-P | Discussion unit | 338.00 |
| GM-5923 | Gooseneck microphone, 15.75", XLR connector, LED indicator | 152.00 |
| GM-5924 | Gooseneck microphone, 19", XLR connector, LED indicator | 152.00 |
| DC5980PACC-DMOVRLY | Delegate on/off button overlay | 34.00 |

AUDIO



MUSIC



COMPUTER AV



VIDEO



LIGHTS



ACCESSORIES



Visit fullcompass.com today!

For expert advice - call: 800-356-5844

M-F: 9:00-5:30 Central



- AUDIO
- COMPUTER AV
- VIDEO
- LIGHTS
- ACCESSORIES



SHURE[®]



SHURE MICROFLEX WIRELESS CONFERENCING SYSTEM

Microflex™ Wireless brings modern design, lifelike sound and networked controls to boardrooms and AV conferencing environments that require high-quality, low-profile condenser microphones. The system extends the reach of team resources for AV and IT professionals by providing intelligent rechargeable microphone transmitters, discreet wireless access point transceivers, flexible audio network interfaces and comprehensive software tools for remote adjustment and monitoring. Easy to configure and expand, Microflex Wireless solutions scale from group workspaces to networked enterprises. All components are accessible over Ethernet networks with Microflex Wireless Control Software or third-party control systems, including AMX® and Crestron®. Many more options available, for assistance building a Microflex system, please call a Full Compass Sales Pro.

| ITEM | DESCRIPTION | PRICE |
|------------------------------------------------|-----------------------------------------------------------|---------|
| Transmitters | | |
| MXW1/0 | Bodypack transmitter, with integrated omnidirectional mic | 558.00 |
| MXW2/SM58 | Handheld transmitter, with SM58 capsule | 573.00 |
| MXW2/SM86 | Handheld transmitter, with SM86 capsule | 645.00 |
| MXW2/BETA58 | Handheld transmitter, with BETA58 capsule | 645.00 |
| MXW2/VP68 | Handheld transmitter, with VP68 microphone | 682.00 |
| MXW6/C | Wireless boundary transmitter, cardioid | 631.00 |
| MXW6/O | Wireless boundary transmitter, omnidirectional | 631.00 |
| MXW8 | Wireless desktop base transmitter | 580.00 |
| Gooseneck microphones for use with MXW8 | | |
| MX405LP/C | 5" gooseneck, less preamp, cardioid | 167.31 |
| MX405LP/S | 5" gooseneck, less preamp, supercardioid | 172.97 |
| MX410LP/C | 10" gooseneck, less preamp, cardioid | 167.31 |
| MX410LP/S | 10" gooseneck, less preamp, supercardioid | 172.97 |
| MX415LP/C | 15" gooseneck, less preamp, cardioid | 178.61 |
| MX415LP/S | 15" gooseneck, less preamp, supercardioid | 184.27 |
| Transceivers and Charging Stations | | |
| MXWAPT4 | 4-channel access point transceiver | 2635.00 |
| MXWNCS4 | 4-channel networked charging station | 1378.00 |
| MXWAN14 | 4-channel audio network interface | 1167.00 |
| MXWAPT8 | 8-channel access point transceiver | 3408.00 |
| MXWNCS8 | 8-channel networked charging station | 1776.00 |
| MXWAN18 | 8-channel audio network interface | 1248.00 |

revolabs
REVOLABS EXECUTIVE ELITE™ WIRELESS MICROPHONE SYSTEMS

NEW!

These easy-to-use boardroom/conference systems integrate easily with room control systems, can be controlled locally or remotely via "cloud-based" management and offer up to 120 high-definition channels, ensuring interference-free operation. Standard Cat6 connections allow for easy installation while Revolabs' OTA technology allows receivers in close proximity to automatically synchronize. The receiver pairs with the full suite of microphones which feature "Designed For Speech" technology: improved signal-to-noise ratios, enhanced audio pickup and simple operation.



| ITEM | DESCRIPTION | PRICE |
|--------------------|------------------------------------------|---------|
| Receivers | | |
| 01-ELITEEXEC8 | 8-channel system without mics | 5989.00 |
| 01-ELITEEXEC8-3Y | As above, including 3-year RevoCare Plan | 7988.00 |
| 01-ELITEEXEC4 | 4-channel system without mics | 4699.00 |
| 01-ELITEEXEC4-3Y | As above, including 3-year RevoCare Plan | 6488.00 |
| Microphones | | |
| 01-ELITEMIC-WR | Lavalier microphone | 399.00 |
| 01-ELITEMIC-OM | Omnidirectional microphone | 399.00 |
| 01-ELITEMIC-DR | Tabletop cardioid microphone | 399.00 |
| 01-ELITEMIC-TA4 | TA4 microphone beltpack adapter | 449.00 |
| 01-ELITEMIC-GN6 | 6" gooseneck microphone | 569.00 |
| 01-ELITEMIC-GN12 | As above, but 12" | 569.00 |

SENNHEISER
SENNHEISER ADN CONFERENCE AUDIO SYSTEM

The ADN system consists of three individual units sold separately. The CU1, digital discussion central unit, powers and controls up to 40 connected delegate and chairperson units. It is fully configurable, easy to set-up and has a low-noise fan for quiet operation. The C1 digital chairperson and the D1 delegate units have gooseneck microphones with supercardioid capsules that attenuate ambient noise efficiently.

| ITEM | DESCRIPTION | PRICE |
|---------|--------------------------|---------|
| ADN-CU1 | Digital central unit | 3999.95 |
| ADN-C1 | Digital chairperson unit | 599.95 |
| ADN-D1 | Digital delegate unit | 549.95 |



Follow Us!

Commercial Lease-To-Own financing for businesses available!
 Contact your Sales Pro for details.

COMREX

COMREX DIGITAL HYBRID TELEPHONE INTERFACES

The DH20 offers the superior separation of a top-of-the-line digital hybrid at a very economical price. It provides selectable automatic gain control and caller ducking. Both the DH20 and the DH22 offer remote control and status. The DH22 offers the same functionality as the DH20 but in a dual configuration. The DH30 adds more capability through the addition of AES/EBU inputs and outputs, interfacing with the latest digital and analog consoles. It also provides acoustic echo cancellation with simple front panel controls and remote control capability.



| ITEM | DESCRIPTION | PRICE |
|------|--------------------------------|---------|
| DH20 | Digital hybrid interface | 955.20 |
| DH22 | Dual configuration | 1531.20 |
| DH30 | AES/EBU I/O, echo cancellation | 1723.20 |

COMREX TCB-1 AND TCB-2 TELEPHONE COUPLERS

Comrex Auto-Answer and Manual Telephone Couplers provide clean, transparent transformer connections from telephone lines to external audio equipment. State of the art circuits and rugged construction assure highest quality and years of reliable service. Both couplers feature modular jacks for quick installation by non-technical personnel. Comrex Telephone Couplers are designed and FCC registered specifically for broadcast use. Program may either be sent or received on both the auto-answer or manual models. The TCB-2 automatically answers a telephone line on the first ring and disconnects that line when the calling party hangs up. The TCB-1 provides a switched hold connection to a telephone line so that the telephone set may be hung up during program feeds.



| ITEM | DESCRIPTION | PRICE |
|------|--------------------------|--------|
| TCB1 | Manual telephone coupler | 173.25 |
| TCB2 | Telephone coupler | 297.00 |

JK Audio

JK AUDIO BELTPACK AMPS AND BLUETOOTH INTERFACE

The BluePack™ Wireless Interview Tool is a mic preamp/headphone amp for conducting on-the-street interviews with a cell phone via Bluetooth® technology. A 1/8" stereo line in is provided in order to mix recorded audio into your broadcasts. The stereo line out provides Bluetooth® signal on the right channel and line level mic signal on the left. JK Audio's RemoteAmp Blue™ Wireless Headphone Amplifier allows its user to employ a cell phone for IFB monitoring via Bluetooth®.



| ITEM | DESCRIPTION | PRICE |
|----------------|------------------------------------------------------------|--------|
| BLUEPACK | Wireless interview tool for Bluetooth®-capable cell phones | 470.25 |
| REMOTEAMP-BLUE | Wireless headphone amplifier | 375.25 |

JK AUDIO WIRELESS PHONE INTERFACES

For most wireless phones with a 2.5mm headphone jack, these models will emulate a headset, disabling the handset mic and earphone, no battery or AC needed. The Daptor One interfaces to a RJ11 jack, with passive hybrid to reduce echo, for use with JK Audio RemoteMix mixers. On Daptor Two use either the 1/4" or XLR inputs/outputs with any mixer or recorder. The Daptor Three performs the same functions as the Daptor Two but connects to a wireless device via Bluetooth. The CellTap connects between a cell phone and its headset with a 3.5mm output for recording or amplification.



| ITEM | DESCRIPTION | PRICE |
|---------|---------------------------------|--------|
| DAP1 | Daptor One, RJ11 adapter | 113.05 |
| DAP2 | Daptor Two, XLR or TRS adapter | 166.25 |
| DAP3 | Daptor Three, Bluetooth adapter | 356.25 |
| CELLTAP | Recording adapter | 75.05 |

JK AUDIO HANDSET TAPS

The VoicePath is for connection to a PC sound card for either recording or playback. The That-1 for recording or playing sound bites with RCA in and out, jacks and output volume control. The That-2 is like the That-1 with XLR and RCA jacks, both input and output volume controls. The QuickTap has a simple 1/8" TS audio output. The QuickTap-IFB has 600-ohm 1/8" output and XLR out with earpiece level control.



| ITEM | DESCRIPTION | PRICE |
|-------|----------------|--------|
| THAT1 | Handset tap | 142.50 |
| THAT2 | Handset tap | 213.75 |
| QT | Handset tap | 56.05 |
| QTIFB | Handset tap | 118.75 |
| VOICE | PC handset tap | 103.55 |

JK AUDIO AUTOHYBRID INTERFACE

Simultaneously send and receive audio through analog telephone lines with this full duplex passive AutoHybrid. Capable of 20dB nominal trans-hybrid loss (transmit signal will appear mixed with the receive signal, but down 20dB). When the "Auto" switch is selected, AutoHybrid will answer on the first ring. The phone line will remain off-hook, until either the Drop button is depressed, or until the phone company releases the line. AutoHybrid is perfect for monitoring remote locations, IFB feeds, and many simple studio, conferencing, and PA telephone interface applications. This small desktop unit easily converts to a rack-mount unit using the optional RA4 Rack Panel. The RA4 holds 4 AutoHybrids in a 1RU space.



| ITEM | DESCRIPTION | PRICE |
|------|---------------------|--------|
| AUTO | Auto hybrid | 185.25 |
| RA4 | Optional rack panel | 49.00 |



JK AUDIO PBXPORT DIGITAL HYBRID PBXport is a digital hybrid capable of providing talk show quality caller audio from your PBX phone system. PBXport allows you to send mic or line level signals into your PBX telephone system while maintaining excellent separation between your voice and the caller's. The balanced XLR output jack contains only the caller's voice allowing full-duplex voice conferencing through the existing PBX phone system without fear of echo and feedback. Connects audio signals to your PBX type telephone system through the telephone handset cord. The Digital Signal Processor (DSP) continuously monitors both transmit and receive audio signals to deliver excellent separation. Features include 16-bit DSP echo canceller, front panel 1/4" headphone jack, mix out XLR (adjustable mix of send and receive), speaker output terminals, and remote control screw terminal blocks. Handset and phone base are on RJ22 jacks.

| ITEM | DESCRIPTION | PRICE |
|----------|----------------|--------|
| PBX-PORT | Digital hybrid | 783.75 |



JK AUDIO BROADCAST HOST DESKTOP DIGITAL HYBRID Broadcast Host allows you to send mic and line level signals into the phone line while automatically maintaining excellent (>50dB typically) separation between your voice and the caller, for talk show quality phone interviews. The stereo output jack on the back of the unit provides your voice on one channel and only the caller's voice on the other channel. The balanced XLR output jack contains only the caller's voice. Connections are provided for a microphone (XLR), headphones, mixer, sound card, telephone and your analog telephone line. Broadcast Host features Auto-Answer/Auto Disconnect for use in IFB and monitoring applications.

| ITEM | DESCRIPTION | PRICE |
|-------|------------------------------------------|--------|
| HOST | Digital hybrid | 470.25 |
| UHOST | As HOST, with mini type B female USB 2.0 | 616.55 |

YELLOWTEC YELLOWTEC B-LINE XT HYBRID TELEPHONE INTERFACE

Yellowtec's engineers have integrated all common Telco interfaces into a compact, dual-channel telephone hybrid system. ISDN, analog POTS and VoIP make the B-LINE XT a flexible, comprehensive solution. It handles two lines for call-in/call-out, with all of the features you would expect from a smart screener system. Not only does it include free Talkmaster software, it's also optimized for use with touch screens. Built-in DSP delivers pristine audio quality for exceptionally clear calls, while the echo canceller feature reduces feedback in open speaker applications and ensures that variable run times of digital Telco lines will never be a problem. It also features a serial interface and a parallel control I/O connector, allowing seamless integration into your existing studio control setup. Available as an add-on is the B-LINE XT Keypad, which has a 10 key number pad as well as several control buttons.



| ITEM | DESCRIPTION | PRICE |
|--------|----------------------------------------------------------------------------------|---------|
| YT6030 | B-Line XT Kit, w/ rackmount kit, power supply, Talkmaster XT software and manual | 3486.26 |
| YT6005 | Keypad for B-Line XT, RS-232 | 793.01 |



AUDIO



MUSIC



COMPUTER AV



VIDEO



LIGHTS



ACCESSORIES



CROWN



CROWN XLI SERIES POWER AMPS

Affordable power amps designed for musicians, DJs, and entertainers as well as houses of worship, discos, and pubs. The 4 models in the series are identical except for output power. Features user-selectable input sensitivity of 0.755V or 1.4V, stereo/parallel/bridge-mono modes, fan speed-regulated forced-air cooling, power LED, and 6 LEDs that indicate signal presence, clip and fault for each channel. The amps incorporate protection against shorts, no-load, on/off thumps and radio-frequency interference. I/O consists of RCA and XLR inputs and Speakon® and binding post outputs.

| ITEM | (ST/CH) | 8Ω | 4Ω | 8Ω BRIDGED | PRICE |
|---------|---------|-------|-------|------------|-------|
| XLI800 | 200W | 300W | 600W | 229.00 | |
| XLI1500 | 330W | 450W | 900W | 299.00 | |
| XLI2500 | 500W | 750W | 1500W | 399.00 | |
| XLI3500 | 1000W | 1350W | 2700W | 649.00 | |



CROWN XLS SERIES AMPS

The XLS Series of power amplifiers consists of four economical models, identical except for output power, depth and weight. All models feature Class 'D' amps, XLR, 1/4" and RCA inputs, integrated PureBand™ Crossover System, Peakx™ Limiters, forced-air fans, a switched-mode power supply, touchproof binding post and Speakon® outputs. They also have precision detented level controls, power switch, power LED, and 6 LEDs which indicate signal, clip and fault for each channel. Designed for 4Ω to 8Ω loads in stereo, and 8Ω in bridged mono mode. 3-year, no-fault, fully transferable warranty.

| ITEM | DESC. | (ST/CH) | 8Ω | 4Ω | 8Ω BRIDGED (MONO) | WT (LBS) | PRICE |
|---------|-------|---------|------|-------|-------------------|----------|-------|
| XLS1000 | 2RU | 215W | 350W | 700W | 8.6 | 299.00 | |
| XLS1500 | 2RU | 300W | 525W | 1050W | 8.6 | 399.00 | |
| XLS2000 | 2RU | 375W | 650W | 1300W | 10.75 | 499.00 | |
| XLS2500 | 2RU | 440W | 775W | 1550W | 10.75 | 599.00 | |



CROWN MACRO TECH I SERIES

Features Crown Audio's patented Class-I circuitry and studio-quality analog signal processing with built-in load, line voltage, input and output monitoring. Standard Ethernet networking (via HiQnet's System Architect®) allows the system to become operable from any location as well as providing integrated monitoring, and its global power supply delivers maximum power anywhere. A 3-year, no-fault, fully-transferable warranty is offered as well.

| ITEM | (ST/CH) | 8Ω | 4Ω | 8Ω BRIDGED | 4Ω BRIDGED | PRICE |
|----------|---------|-------|-------|------------|------------|-------|
| MA50001 | 1250W | 2000W | 4000W | 3600W | CALL | |
| MA90001 | 1500W | 3000W | 6000W | 5000W | CALL | |
| MA120001 | 2100W | 4000W | 8000W | 7000W | CALL | |



CROWN XT12 SERIES These power amps feature Peakx Plus™ limiters that allow full control over threshold, attack and release. Enhanced Subharmonic Synth allows you to manage frequency, gain and filter type for application-specific tuning. Amps have 29 user-defined presets, software visibility of AC line voltage and power supply temperature, and come with updated HiQnet Band Manager™ and System Architect™ control software. All units feature XLR inputs and speakon NLAMP binding post outputs.

| ITEM | (ST/CH) | 8Ω | 4Ω | 2Ω | 8Ω BRIDGED | 4Ω BRIDGED | PRICE |
|---------|---------|-------|-------|-------|------------|------------|-------|
| XT11002 | 275W | 500W | 700W | 1000W | 1400W | 499.00 | |
| XT12002 | 475W | 800W | 1000W | 1600W | 2000W | 699.00 | |
| XT14002 | 650W | 1200W | 1600W | 2400W | 3200W | 999.00 | |
| XT16002 | 1200W | 2100W | 3000W | 4200W | 6000W | 1999.00 | |

SAMSON

SAMSON SXD SERIES POWER AMPLIFIERS WITH DSP

The SXD series features 3 models; the SXD3000 (450W per side @ 4 ohms), SXD5000 (750W per side @ 4 ohms) and the SXD7000 (1,000W per side @ 4 ohms). In addition to their power capabilities, each model guarantees crystal clear audio over a wide frequency spectrum of 20Hz-20kHz. They also feature editable advanced DSP settings including Crossover, Filter, EQ, Limiter, Delay and more, as well as presets ideal for DJ, live sound and commercial installations. Input connections are made via combo XLR-1/4" connectors and outputs are provided via Binding Post and Speakon™ connectors. All models feature multi-stage protection for power-up, over-heating, over-current, short-circuit, low output impedance and DC voltage.

| ITEM | DESCRIPTION | PRICE |
|---------|------------------------------------|--------------|
| SXD3000 | Power amp, 450W per side @ 4 ohms | COMING SOON! |
| SXD5000 | Power amp, 750W per side @ 4 ohms | COMING SOON! |
| SXD7000 | Power amp, 1,000 per side @ 4 ohms | COMING SOON! |



NEW!

SAMSON SERVO SERIES POWERED AMPS

The Servo 200, 201A, 300 and 600 amplifiers feature large 3-color level LED meters and independent channel volume controls. The rear panels include 1/4" balanced and RCA input connectors, as well as 5-way binding post and 1/4" speaker outputs. They also feature stage power protection circuitry that ensures optimal performance and protection of connected components. The 120A is the same as the above models with 5-segment, 3-color LED meters, headphone jack and is convection-cooled.



| ITEM | DESCRIPTION | 8Ω BRIDGED (MONO) | 4Ω PER SIDE | PRICE |
|-----------|------------------------|-------------------|-------------|--------|
| SERVO120A | 1RU, convection-cooled | 120W | 60W | 199.99 |
| SERVO200 | 2RU | 200W | 100W | 199.99 |
| SERVO300 | 2RU | 300W | 150W | 279.99 |
| SERVO600 | 2RU | 600W | 300W | 329.99 |



Follow Us!

PRICES SUBJECT TO CHANGE WITHOUT NOTICE. Call today or visit us online!

GET OUT &
PLAY

Two top players, one crowd-pleasing system: Crown's XLS DriveCore™ Series amps and JBL's new JRX200 Series speakers.

Portable and powerful, the XLS Series provides crossovers, limiters, and multiple inputs to plug in anything and play anywhere. With an updated high performance compression driver and JBL designed low frequency woofer, the JRX200 series ensures you sound great every time you play.

For high performance that's highly affordable, take the stage with Crown and JBL.

**For more information please visit
fullcompass.com or call 800.356.5844**

LIFE IS A STAGE. ROCK IT. EVERY DAY.



- AUDIO
- VIDEO
- COMPUTER AV
- LIGHTS
- ACCESSORIES



behringer

BEHRINGER iNUKE SERIES POWER AMPLIFIERS

These amps pack massive amounts of output power into exceptionally lightweight, rack-mountable packages. High-density Class 'D' technology combined with switch-mode power supplies means these amplifiers drive your rig effortlessly. Efficient power supplies eliminate the need for heat sinks and toroid transformers, drastically reducing the weight of these amps. All channels feature positive-detent gain controls with signal and clip LED indicators. I/O includes combo XLR and 1/4" TRS inputs and professional twist-lock speaker outputs. Other features include dual mono/stereo/mono bridge modes, a built-in crossover switch which allows biamp operation, subwoofer out and built-in overload protection. The DSP models add a DSP section featuring delay, crossover with 3 filter types – up to 48dB/octave, EQ, dynamics processing, USB interface for control/monitoring and lockable security settings.

| ITEM | (ST/CH) | 8Ω | 4Ω | 2Ω | WT | PRICE |
|------------------------------|---------|-------|-------|--------|--------|-------|
| Standard iNUKE Models | | | | | | |
| NU1000 | 150W | 300W | 500W | 7 lbs | 149.99 | |
| NU3000 | 440W | 880W | 1500W | 7 lbs | 229.99 | |
| NU6000 | 1500W | 3000W | n/a | 12 lbs | 349.99 | |
| DSP Models | | | | | | |
| NU1000DSP | 150W | 300W | 500W | 8 lbs | 199.99 | |
| NU3000DSP | 440W | 880W | 1500W | 8 lbs | 279.99 | |
| NU6000DSP | 1500W | 3000W | n/a | 12 lbs | 399.99 | |



BEHRINGER EUROPOWER EPQ SERIES POWER AMPLIFIERS

Reliable and rugged, the new EPQ power amps utilize ATR (Accelerated Transient Response) technology and independent limiters for each channel to achieve punch and clarity. Combines maximum output level with reliable overload protection and a variety of I/O options. Mono, stereo, or mono bridged 4Ω or 8Ω operation offers ample power and high-tech efficiency in an all-steel rack-mountable chassis.

| ITEM | DESCRIPTION | PRICE |
|---------|---------------------------------------------|--------|
| EPQ304 | 4-channel power amplifier, 300W @ 4Ω, 1RU | 229.99 |
| EPQ450 | 2-channel power amplifier, 460W @ 4Ω, 1RU | 149.99 |
| EPQ900 | 2-channel power amplifier, 900W @ 4Ω, 1RU | 179.99 |
| EPQ1200 | 2-channel power amplifier, 1,200W @ 4Ω, 2RU | 249.99 |
| EPQ2000 | 2-channel power amplifier, 2,000W @ 4Ω, 2RU | 299.99 |



LAB.GRUPPEN

LAB GRUPPEN IPD SERIES POWER AMPLIFIERS

With high sustained power output, exemplary performance and robust build quality, the IPD series offer everything you'd expect from Lab Gruppen products. Both models have analog and AES digital inputs, on-board DSP, 4-channel input mixers, horizontal VU meters, software configurable limiters, as well as binding post and Neutrik outputs. An Ethernet connection allows for monitoring and control via a computer at FOH or with a freely roaming iPad by using a WiFi router. All setup parameters for input mixing, DSP features and limiter setting are accessible on the front panel using two navigation buttons, a rotary encoder and the backlit display.

| ITEM | (ST/CH) | 8Ω | 4Ω | 2Ω | PRICE |
|----------|---------|-------|------|------|-------|
| IPD-1200 | 300W | 600W | 500W | CALL | |
| IPD-2400 | 600W | 1200W | 800W | CALL | |



ASHLY

ASHLY NX SERIES POWER AMPLIFIERS Reliable, powerful amplifiers that pack up to 12,000-Watts total power into a compact 2RU package and are available in 2- and 4-channel configurations. Class 'D' amplifier technology and switch-mode power supply. The nX series features Neutrik® combo jack and Euroblock input connectors, SpeakOn® output connectors, high pass filter, limiter and per-channel remote DC level control. The networkable nXe series adds Ethernet/serial data control, aux preamp outputs, preset recall and fault condition logic outputs, all controlled with Ashly's Protea™ software. Optional Cobranet®, Dante® or AES3 digital audio inputs are available. The flagship nXp series adds 32-bit SHARC DSP processing (@ 48/96kHz), onboard signal generator and precision swept load impedance monitoring. Models ending in 2 are 2-channel versions.

| POWER (PER CH) | 70V | 100V | 2Ω | 4Ω | 4Ω(BRIDGED) | 8Ω | PRICE |
|------------------------------------------|-----------------------------|-------|-------|-------|-------------|-------|---------|
| nX Series | | | | | | | |
| NX1.52 | 1500W | 1250W | 1500W | 1500W | 3000W | 1250W | 1950.00 |
| NX1.54 | As above, 4-channel version | | | | | | 3150.00 |
| NX3.02 | 2450W | 1250W | 3000W | 2000W | 6000W | 1250W | 2540.00 |
| NX3.04 | As above, 4-channel version | | | | | | 4250.00 |
| NX4002 | 400W | 400W | 400W | 400W | 800W | 400W | 1115.00 |
| NX4004 | As above, 4-channel version | | | | | | 1800.00 |
| NX8002 | 800W | 800W | 800W | 800W | 1600W | 800W | 1475.00 |
| NX8004 | As above, 4-channel version | | | | | | 2385.00 |
| nXe Series (Networkable) | | | | | | | |
| NXE1.5 | 1500W | 1250W | 1500W | 1500W | 3000W | 1250W | 2575.00 |
| NXE1.54 | As above, 4-channel version | | | | | | 3910.00 |
| NXE3.02 | 2450W | 1250W | 3000W | 2000W | 6000W | 1250W | 3170.00 |
| NXE3.04 | As above, 4-channel version | | | | | | CALL |
| NXE4002 | 400W | 400W | 400W | 400W | 800W | 400W | 1620.00 |
| NXE4004 | As above, 4-channel version | | | | | | 2410.00 |
| NXE8002 | 800W | 800W | 800W | 800W | 1600W | 800W | 1980.00 |
| NXE8004 | As above, 4-channel version | | | | | | 2995.00 |
| nXp Series (Networkable with DSP) | | | | | | | |
| NXP1.52 | 1500W | 1250W | 1500W | 1500W | 3000W | 1250W | 2930.00 |
| NXP1.54 | As above, 4-channel version | | | | | | 4265.00 |
| NXP3.02 | 2450W | 1250W | 3000W | 2000W | 6000W | 1250W | 3520.00 |
| NXP3.04 | As above, 4-channel version | | | | | | CALL |
| NXP4002 | 400W | 400W | 400W | 400W | 800W | 400W | 1910.00 |
| NXP4004 | As above, 4-channel version | | | | | | 2700.00 |
| NXP8002 | 800W | 800W | 800W | 800W | 1600W | 800W | 2270.00 |
| NXP8004 | As above, 4-channel version | | | | | | 3285.00 |



EV Q-SERIES The Q-Series is based on EV's reference-standard P-Series. Designed for cost-limited, mobile applications or smaller installations. Neutrik Speakon® outs for channels A/B and active balanced XLR ins with paralleled XLR outs for easy signal routing. Includes rear-mounted, dB-scaled level controls, and is packed into 3RU zinc-plated steel housing.

| ITEM | (ST/CH) | 8Ω | 4Ω | 8Ω BRIDGED | PRICE |
|--------|---------|-------|-------|------------|-------|
| Q44-II | 270W | 450W | 900W | 729.00 | |
| Q66-II | 380W | 600W | 1200W | 856.00 | |
| Q99 | 550W | 900W | 1800W | 1071.00 | |
| Q1212 | 750W | 1200W | 2400W | 1339.00 | |

YAMAHA

YAMAHA P SERIES AMPS

The upgraded P series feature high output in a 2 rack-space unit. All units have XLR balanced and 1/4" TRS balanced inputs, Speakon/binding post/1/4" outputs, low cut filtering and integrated subwoofer crossover and YSP speaker protection circuitry.

| ITEM | (ST/CH) | 8Ω | 4Ω | 2Ω | PRICE |
|--------|---------|------|-------|--------|-------|
| P2500S | 250W | 310W | 650W | 419.99 | |
| P3500S | 350W | 450W | 1000W | 529.99 | |
| P5000S | 500W | 700W | 1300W | 629.99 | |
| P7000S | 700W | 950W | 1600W | 749.99 | |



Follow Us!

We offer over 700 brands, low prices and outstanding service.

12,000W
ENERGY
MANAGEMENT
PROGRAMMABLE
OUTPUTS
STABLE
AT TWO OHMS



Learn More About Ashly NX! Call Today!

 **ASHLY**

FULL COMPASS
PRO AUDIO | VIDEO | AV | LIGHTING
MUSICAL INSTRUMENTS

800-356-5844
FULLCOMPASS.COM

nX Amplifiers. Catch the Wave!

Ashly Audio, Inc. is a division of Jam Industries, Ltd. ©2014

- AUDIO
- MUSIC
- COMPUTER AV
- VIDEO
- LIGHTS
- ACCESSORIES

QSC™

QSC PROCESSING AMPLIFIERS These powerful four-channel amplifiers, each with onboard DSP, have the capability to configure and combine channels in various ways to drive a wide range of loudspeaker systems. The CXD series is designed for installed sound applications, including 70V/100V systems while the PLD series is designed for portable live sound use. All models feature Flexible Amplifier Summing Technology™ (FAST) which actively distributes the total amplifier power in various configurations across one, two, three or all four outputs. They also use QSC's next-generation Class-D power amp design in combination with a custom power stage utilizing a new MOSFET output device which offers high voltage operation with better audio quality and thermal performance. The onboard DSP offers four channels of crossover filters, parametric EQ, alignment delay and dynamics processing. Additionally, when using QSC speakers, these amplifiers offer Intrinsic Correction™, a combination of filtering, limiting and speaker processing that compensates for the non-linearities in array and horn design, resulting in exceptional performance. CXD series I/O is provided via Phoenix Connectors, while the PLD series has XLR inputs and Speakon outputs.

| ITEM | DESCRIPTION | PRICE |
|-------------------------------|---------------------------------|---------|
| Installed Sound Models | | |
| CXD4.2-NA | 4-channel power amp, 400W @ 4Ω | 1900.00 |
| CXD4.3-NA | 4-channel power amp, 625W @ 4Ω | 2500.00 |
| CXD4.5-NA | 4-channel power amp, 1150W @ 4Ω | 3100.00 |

QSC RMX SERIES

Compact and powerful, taking only 2 rack spaces, quiet with variable speed rear to front fan cooling. Front panel level controls, XLR/TRS/Barrier Strip inputs, Speakon and binding post outputs. Independent-user definable clip limiters and selectable low cut filters.

| ITEM | (ST/CH) | 8Ω | 4Ω | 2Ω | WEIGHT | PRICE |
|----------|---------|-------|-------|-----------|---------|-------|
| RMX850A | 200W | 300W | 430W | 35 lbs. | 399.99 | |
| RMX1450A | 280W | 450W | 700W | 44 lbs. | 499.99 | |
| RMX2450A | 500W | 750W | 1200W | 44.5 lbs. | 699.99 | |
| RMX4050A | 800W | 1400W | 2000W | 68 lbs. | 1199.99 | |
| RMX5050A | 1050W | 1600W | 2000W | 75 lbs. | 1399.99 | |

QSC PLX2 SERIES POWER AMPLIFIERS

Premium quality high-power amplifiers combining light-weight, superlative audio quality and proven QSC reliability. The "02" models support 2Ω loading for users who need to drive up to 4 loudspeakers from each amplifier channel, or when extremely high power bridge mono operation is required. Models feature built-in subwoofer processing, filter switches, and front panel indications of bridge mono status. The compact "04" models are designed to power 1 or 2 speakers from each amplifier channel (4Ω minimum loading). Weighing just 13 pounds these "plug-and-play" amplifiers are perfect for ultra-portable rigs, as well as reference-quality playback. All models feature balanced XLR and 1/4" TRS input connectors, and Speakon NL-4 output connectors.

| ITEM | (ST/CH) | 8Ω | 4Ω | 2Ω | PRICE |
|---------|---------|-------|-------|---------|-------|
| PLX1104 | 325W | 550W | N/A | 629.99 | |
| PLX1804 | 600W | 900W | N/A | 739.99 | |
| PLX1802 | 330W | 575W | 900W | 899.99 | |
| PLX2502 | 450W | 750W | 1250W | 949.99 | |
| PLX3102 | 600W | 1000W | 1550W | 1059.99 | |
| PLX3602 | 775W | 1250W | 1800W | 1259.99 | |



| ITEM | DESCRIPTION | PRICE |
|-----------------------------------|---------------------------------|---------|
| Portable Live Sound Models | | |
| PLD4.2-NA | 4-channel power amp, 400W @ 4Ω | 1399.99 |
| PLD4.3-NA | 4-channel power amp, 625W @ 4Ω | 1899.99 |
| PLD4.5-NA | 4-channel power amp, 1150W @ 4Ω | 2399.99 |

QSC POWERLIGHT 3 SERIES

This series has 3 models ranging in power from 1250W to 4000W per channel at 2Ω. All are 2RU, only 15.6" deep and 22 lbs. They feature high-efficiency switchmode power supplies, DataPort for remote computer control, removable knobs with lock-out security plate, user-defeatable clip limiters and selectable low-frequency filter per channel, 3 selectable input gains, front and rear panel LEDs to indicate switch settings, Parallel Dataport, XLRM and XLRM connectors, and Speakon and "Touch Proof" binding post outputs.

| ITEM | (ST/CH) | 8Ω | 4Ω | 2Ω | WEIGHT | PRICE |
|-------|---------|-------|-------|---------|---------|-------|
| PL325 | 500W | 850W | 1250W | 22 lbs. | 1530.00 | |
| PL340 | 800W | 1250W | 2000W | 22 lbs. | 1880.00 | |
| PL380 | 1500W | 2500W | 4000W | 24 lbs. | 3140.00 | |



QSC GX SERIES PROFESSIONAL POWER AMPLIFIERS For those who need superior performance and portability for less. All models supply maximum possible power to 4Ω and 8Ω loads. The GuardRail™ feature protects the amp and speakers from overdrive or temperature-related damage without shutting down the system. Has XLR, 1/4" TRS and phono input connectors, Speakon combo output connectors (accepts 1/4" TS plugs or Speakon 2-pole and 4-pole plugs), and binding post outputs. The GX7 features PowerLight supply in its Class 'H' output section for more overall output power.

| ITEM | 8Ω/2 CHNLS | 4Ω/2 CHNLS | 8Ω/1 CHNL | 4Ω/1 CHNL | PRICE |
|------|------------|------------|-----------|-----------|--------|
| GX3 | 300W | 425W | 350W | 550W | 299.99 |
| GX5 | 500W | 700W | 600W | 850W | 399.99 |
| GX7 | 725W | 1000W | 800W | 1200W | 599.00 |

ART SLA SERIES POWER AMPLIFIERS

Units are self-contained in a steel enclosure, with XLR, 1/4" TRS, and Euroblock balanced (except SLA1) inputs and binding post outputs. SLA1 and SLA2 are 2-channel units, while the SLA4 has 4 channels and can be switched easily from multi-channel, stereo and bridged mono modes.

| ITEM | (ST/CH) | 8Ω | 4Ω | PRICE |
|------|---------|------|--------|-------|
| SLA1 | 100W | 130W | 269.00 | |
| SLA2 | 200W | 280W | 369.00 | |
| SLA4 | 4x 100W | 140W | 439.00 | |



Follow Us!

Our Sales Pros will provide you with the solutions you need.

THE POWER AMPLIFIER REDEFINED



PLD SERIES
FOR PORTABLE/PRODUCTION APPLICATIONS

Introducing a new product line that will forever change the way you think about power amplifiers. Powerful, flexible, highly efficient, and easy to operate, PLD Series Processing Amplifiers offer an incredible combination of advanced technology, legendary QSC reliability, and of course, unparalleled sound quality.

FAST

Flexible Amplifier Summing Technology™ (FAST) allows power to be distributed across almost any combination of 1, 2, 3 or 4 channels.



Intuitive and simple interface.



Preset Wizard simplifies amplifier setup providing system design tools and loudspeaker selection from a list of loudspeakers.



Proprietary and revolutionary MOSFET output device delivers high voltage operation without needing a full bridge output.



800-356-5844
FULLCOMPASS.COM



- AUDIO
- VIDEO
- COMPUTER AV
- ACCESSORIES
- LIGHTS

APHEX SYSTEMS

APHEX 124B 2-CHANNEL AUDIO LEVEL INTERFACE The 124B is designed to allow use of -10dBV consumer hi-fi equipment with +4 or +8dBm professional/industrial/broadcast audio systems. It provides an extremely clean, reliable two-way buffer, so both systems can operate at maximum performance levels, matching impedances and operating levels. I/O consists of unbalanced RCA jacks and balanced 3-pin XLR connectors.

| ITEM | DESCRIPTION | PRICE |
|------|---------------------------------|--------|
| 124B | 2-channel audio level interface | 299.00 |

EBTECH

EBTECH HUM ELIMINATOR™ Eliminates ground loops; just plug it in between the offending equipment and you're done.

| ITEM | DESCRIPTION | PRICE |
|--------------|------------------------------------|--------|
| HE2 | 2-channel mini box, 1/4" TRS jacks | 69.00 |
| HE2XLR | 2-channel mini box, XLR jacks | 89.00 |
| HE8 | 8-channel rack box, 1/4" TRS jacks | 229.00 |
| HE8XLR-BLACK | 8-channel rack box, XLR jacks | 254.00 |

EBTECH LINE LEVEL SHIFTER™ Uses the physics of inductance and impedance matching to increase or decrease the signal voltage with no AC or DC power. Match -10dB to +4dB equipment. Includes the Hum Eliminator™ ground loop breaker circuitry.

| ITEM | DESCRIPTION | PRICE |
|---------------|------------------------------------|--------|
| LLS2 | 2-channel mini box, 1/4" TRS jacks | 79.00 |
| LLS2XLR | 2-channel mini box, XLR jacks | 100.00 |
| LLS8 | 8-channel rack box, 1/4" TRS jacks | 289.00 |
| LLS8XLR-BLACK | 8-channel rack box, XLR jacks | 314.00 |

HENRY ENGINEERING THE MATCHBOX STEREO LEVEL AND IMPEDANCE INTERFACE

The industry's most used level and impedance converter. It's the perfect way to interface consumer or "Semi-Pro" equipment with professional studio gear. The Matchbox is bi-directional, providing four independent amplifiers for stereo input and output interface. All DC-coupled active circuitry; no transformers or pads. -10dBv unbalanced inputs produce +4dBm balanced 600-ohm outputs. Adjustable gain for +4 or +8 systems; max output level: +0.17dBm; .008% distortion; 122dB dynamic range.

| ITEM | DESCRIPTION | PRICE |
|-------------|---------------------------|--------|
| MATCHBOX-HD | Level/impedance converter | 204.75 |

RADIO DESIGN LABS COMPACT LINE AMPLIFIERS

These compact and flexible line amplifiers are ideal for paging or other commercial audio systems. The ST-GCA3 offers 2 selectable modes of automatic gain control (20dB average level adjustment) - SLOW (8 seconds) is ideal for music source while FAST (3 seconds) is ideal for systems prone to sudden bursts of audio. The ST-VCA3 is for applications requiring audio control from a remote panel, pot, or low-voltage control (0-10VDC). While its intended use is for line-level attenuation, ST-VCA3 also includes a mic preamp. Both units require 24VDC power at 50mA (not included).

| ITEM | DESCRIPTION | PRICE |
|--------|------------------------------------|--------|
| STGCA3 | Gain control amp | 123.80 |
| STVCA3 | Voltage-controlled amp | 118.46 |
| PS24AS | 24V power supply for STGCA3/STVCA3 | 22.23 |

RADIO DESIGN LABS DISTRIBUTION AMPS

The RU-ADA4 is a 2x4 or 1x8 distribution amp with barrier strip connections and individual level trims on the front panel. The ST-DA3 is a 1x3 stick-on distribution amp with a recessed multi-turn audio taper gain trimmer for precise control. Both models require the PS24AS power supply, sold separately.

| ITEM | DESCRIPTION | PRICE |
|---------|------------------------------|--------|
| RUADA4D | Distribution amp, 2x4 or 1x8 | 246.99 |
| STDA3 | Distribution amp, 1x3 | 137.84 |
| PS24AS | 24VDC power supply | 22.23 |

RANE

RANE DA216S DISTRIBUTION AMPLIFIER 2-input/16-output splitter/distribution amplifier. Capable of providing 16 mono or 8 discrete balanced outputs from one or two balanced mic or line level inputs. Master A and B level controls affect overall level control. Overload indicators and phantom power available on all inputs.

| ITEM | DESCRIPTION | PRICE |
|--------|--------------------------------|--------|
| DA216S | 2x16 splitter/distribution amp | 439.00 |

RANE BB22/44X BALANCE BUDDY IMPEDANCE CONVERTERS

Balance Buddys are handy professional-grade tools used to provide isolation for and convert unbalanced -10dBV consumer level RCA outputs up to balanced +4dBu professional XLR inputs. The BB22 converts one pair from -10dBV to +4dBu. There are two male XLR connectors and two RCA jacks. The rack mounted BB44X converts one pair from -10dBV to +4dBu and another pair from +4dBu to -10dBV simultaneously. There are two female and two male XLR connectors, and four RCA jacks.

| ITEM | DESCRIPTION | PRICE |
|-------|-------------------------|--------|
| BB22 | 2-channel balance buddy | 159.00 |
| BB44X | 4-channel balance buddy | 279.00 |

TASCAM

TASCAM LA40-MK3, LA-80MK2, AND LA-81MK2 LINE AMPLIFIERS

These models include a +/-12dB trim control for better matching of levels between components, a signal present LED useful during system design and troubleshooting. Models packaged in black rack cases with standard chassis depth for easier wiring. The LA-80MK2 is an 8 channel unbalanced to balanced line amplifier and the LA-81MK2 converts 8 channels of balanced to unbalanced audio. The LA-40MK3 has 4 channels of unbalanced to balanced, and another 4 channels of balanced to unbalanced out.

| ITEM | DESCRIPTION | PRICE |
|-----------|----------------------------------|--------|
| LA80MKII | 8-channel unbalanced to balanced | 499.99 |
| LA81MKII | 8-channel balanced to unbalanced | 499.99 |
| LA40MKIII | 4-channel bidirectional line amp | 499.99 |

whirlwind

WHIRLWIND PRESSPOWER-II ACTIVE PRESS BOX

The PressPower-II is the professional's choice for broadcast coverage of press conferences. It features 2 mic/line inputs and 16 transformer isolated outputs switchable for line or mic level operation. An expanded scale LED level meter provides accurate signal monitoring and a built-in sine oscillator provides signal for level-cuing. Included are a headphone output with level control and phantom power. PB series press boxes may be connected to outputs set to line. Softshell zippered case is included.

| ITEM | DESCRIPTION | PRICE |
|---------------|------------------|---------|
| PRESSPOWER-II | Active press box | 1779.05 |

WHIRLWIND PRESSMITE A cost-effective sibling of the PressPower, the PressMite features an active mic/line input driving transformer-isolated 12-mic + 2-line outputs with headphone monitoring, level display, and phantom power. Powered by two 9V batteries.

| ITEM | DESCRIPTION | PRICE |
|-----------|------------------|--------|
| PRESSMITE | Active press box | 913.57 |

WHIRLWIND DA2 DISTRIBUTION AMP This single rack-space, 2-channel audio distribution amplifier offers 4 outputs per channel. Each output has its own level control and clip indicator light. Input signal is monitored by a signal-present LED and a clip LED. There is a headphone circuit which can be switched to monitor either channel. A unique switch combines the 2 input signals and applies the mono-summed signal to both channels, making the DA-2 a 1-in, 8-out DA. All audio connections are made through actively balanced line-level XLR connectors, and an output transformer isolation box is optionally available.

| ITEM | DESCRIPTION | PRICE |
|------|------------------|--------|
| DA2 | Distribution amp | 448.18 |



Follow Us!

Shop anytime. Buy online. Go to fullcompass.com

LAB.GRUPPEN

LAB.GRUPPEN E-SERIES POWER AMPLIFIERS

Designed for ease of installation, these EnergyStar™ 2.1-compliant power amplifiers provide sonic performance and high power density in a single rack space. They feature a patented IDEEA output stage based on Class 'D' topology and new Rail Sensing Limiter (RSL) that optimizes output for various load conditions. Asymmetric loading allows "mixing and matching" of loads with varying impedances for maximum system efficiency. Other notable features are 50Hz high-pass filter (switchable per channel), Phoenix terminals, and signal-based auto-power-off/-power-on. Comprehensive circuit protection and fault indication also included.



| ITEM | (ST/CH) 2Ω | 4Ω | 8Ω | 16Ω | PRICE |
|-------|------------|------|------|------|-------|
| E4-2 | 200W | 200W | 100W | 50W | CALL |
| E8-2 | 400W | 400W | 200W | 100W | CALL |
| E12-2 | 600W | 600W | 300W | 150W | CALL |



PEAVEY ARCHITECTURAL UMA™ SERIES MIXER/AMPLIFIERS

All models include one module port (for any single-space MMA™ Series mixer module), rear panel level control for modules, (1) balanced mic/telephone input for paging, (1) balanced mic/line input, (2) balanced line inputs, a non-mutable balanced output, 4Ω direct output, and 8Ω, 70V, and 100V transformer-balanced power outputs. Each unit operates using up to 5 input channels total. They also feature a priority/muting system with internal signal override, external switch closure capability, and threshold control. Includes mounting brackets for optional mounting.

| ITEM | DESCRIPTION | PRICE |
|---------|----------------|--------|
| UMA752 | 75W mixer/amp | 439.11 |
| UMA1502 | 150W mixer/amp | 638.00 |



PEAVEY ARCHITECTURAL MMA SERIES

MODULAR 9-CHANNEL MIXER/AMPS All models include 8 module ports configurable for use with plug-in mixer modules, a dedicated program input (Channel 9), SPS™ speaker protection circuitry, bass and treble controls, 2 independent mute buses, a selectable low-cut filter, and external volume control capability. All models can handle 70V, 25V, 8Ω, and 4Ω loads. The MMA™ 8752 and MMA™ 81502 can also handle 100V export loads. Includes rack ears for optional rackmounting (2RU).

| ITEM | DESCRIPTION | PRICE |
|------------------------------------------------------------------------|-------------------------------------------------------------------------------------------------------------------------------------------------------------------------------------|--------|
| MMA81502 | 150W RMS, 120/240V 9-channel mixer/amp | 534.31 |
| MMA Series Plug-In Mixer Modules (all single-space except PEQM) | | |
| AUX-2 | Line level input module with RCA/screw terminal connector | 44.63 |
| AUX-SR | Line level input module w/ext. remote control, screw terminal connector | 49.73 |
| MPE-S3 | Mic preamp module with screw terminal connector, phantom power | 44.75 |
| MPT-S2 | Transformer-balanced mic/line input module with screw terminal connector, phantom power, EQ | 67.42 |
| MPT-X2 | Mic preamp module with transformer-balanced input, 24 VDC phantom power | 54.80 |
| OPM | Output module with Euro-style input connector | 54.80 |
| PEQM | 2-space, 3-band parametric EQ module with +/-15dB boost/cut, 4 octave band freq. sweep, 120 dB dynamic range, 2 reconfigurable inputs & outputs, RCA line in/thru, Euro-style input | 54.80 |
| SEM | Signal enhancement preamp module with vocal clarity enhancement, bass filter, RCA in & out | 54.80 |
| TMP-AUTO | Transformer mic preamp with balanced mic level input, adjustable gate threshold, selectable phantom power and phase inversion, Euro-style input | 67.42 |
| TPM-S2 | Telephone paging mic preamp module with transformer-balanced input, preamp gain & low cut filter, Euro-style input | 67.42 |



ATLAS SOUND TSD SERIES POWER AMPLIFIERS

TSD "Time Saving Device" power amplifiers feature rear-panel balanced Phoenix-style connectors, front panel gain control, peak/signal/power LEDs, and removable knobs – which allows for easy installation of the included front panel security cover. Models TSD-PA122G and TSD-PA252G are stereo, and provide 12W/channel at 4Ω (24W bridged mono at 8Ω) and 25W/channel at 4Ω (50W bridged mono at 8Ω) respectively, as well as providing unbalanced RCA inputs. Model TSD-PA10VG is mono and will drive up to (8) 25/70/100V speakers (tapped @ 1W ea.), while the mono TSD-PA20VG will drive up to (16) 25/70/100V speakers.

| ITEM | DESCRIPTION | (ST/CH) 4Ω | 8Ω BRIDGED | PRICE |
|------------|--------------------------------------|------------|------------|--------|
| TSD-PA122G | Stereo power amplifier | 12W | 24W | 170.50 |
| TSD-PA252G | Stereo power amplifier | 25W | 50W | 215.50 |
| TSD-PA10VG | 10W, 25/70/100V mono power amplifier | | | 120.50 |
| TSD-PA20VG | 20W, 25/70/100V mono power amplifier | | | 181.50 |



TSD-PA122G

ATLAS SOUND AA SERIES MIXER AMPLIFIERS

This line is designed for commercial audio applications. The AA35 is a 3-input mixer amp for distributed paging and background music (BGM) systems, and where music on hold (MOH) paging is required. The AA35 has 1 mic in with phantom power on a phoenix connector, 2 stereo line inputs, and dual line outputs. A dipswitch selectable matrix allows the creation of a zone 2 mix from any or all of the input sources for MOH applications. 25V, 70.7V and 8Ω outputs are provided. The AA60 is a 60W version of the AA35. The AA120 is a 120W mixer amp with 6 input channels (5-mic/line with phantom, and 1 stereo aux input). It also has a unique bridge in/out feature to combine multiple amps in ballroom applications without need for external relays and preamp out/power amp in for patching external processors. The AA240 shares the same preamp section as the AA120 but has 240W of power. The AA120M shares the bridge I/O, and VCA features of the AA120 but has 4 mic inputs, 1 stereo line (BGM) input, and room for one optional module card input. It has input trim control on each channel, and a separate zone 2/3 matrix per channel. VCA control is assignable to Ch5 BGM input or main mix bus.



| ITEM | DESCRIPTION | PRICE |
|----------|---------------------------------------------------------|--------|
| AA35 | 35W 3-input mixer amp | 223.50 |
| AA60 | 60W 3-input mixer amp | 314.50 |
| AA120 | 120W 6-input mixer amp | 516.50 |
| AA240 | 240W 6-input mixer amp | 728.50 |
| AA120M | 120W 6-input mixer amp with module input | 569.50 |
| AAIT600 | 600Ω isolation input transformer for AA series | 46.11 |
| AARMK2-0 | Optional rack kit for AA120, AA240 or AA120M | 27.41 |
| AARMK2-5 | Optional rack kit for AA35 | 31.41 |
| AAVCC5 | 5-piece security cover kit for all AA series amps | 8.33 |
| AASMG | Optional sound masking module for AA120M only | 97.50 |
| AAML | Optional mic/line input module with VCA for AA120M only | 66.50 |
| AATG | Optional tone/chime module for AA120M only | 70.50 |

Visit fullcompass.com today!

For expert advice - call: 800-356-5844

M-F: 9:00-5:30 Central



- AUDIO
- MUSIC
- COMPUTER AV
- VIDEO
- LIGHTS
- ACCESSORIES



ATLAS SOUND POWER AMPS

The PA601 is for distributed background music systems where music on hold or advanced mix functionality is not required. It features 60W of power at 4Ω or 70.7V in a compact package with rear mounted RCA I/O. A unique loudness contour control provides the right amount of low frequency enhancement for low level listening environments. The CP400 and CP700 are dual-channel, professional grade power amps for demanding contractor applications. Both feature esoteric-grade toroidal output transformers and separate power supplies drive the 2 independent channels to ensure maximum channel separation and low distortion. Inputs are XLR and terminal blocks.



| ITEM | DESCRIPTION | PRICE |
|-------|-------------------------------------------------------|--------|
| PA601 | 60W @ 70.7C, 60W @ 4Ω (direct coupled mode) | 299.50 |
| CP400 | 200W @ 70.7V, 240W/channel @ 4Ω (direct coupled mode) | 602.50 |
| CP700 | 350W @ 70.7V, 400W/channel @ 4Ω (direct coupled mode) | 728.50 |



EV PA SERIES AMPLIFIERS These compact rackmount power amps are designed for public address and paging/background music with 3-pin Phoenix-style balanced inputs. All models can be bridged in multi-channel models.

| ITEM | CHANNELS | 8Ω | 4Ω | 100V | 70V | PRICE |
|---------|----------|------|------|------|------|---------|
| PA2450L | 2 | 200W | 450W | N/A | N/A | 676.00 |
| PA4150L | 4 | 75W | 150W | N/A | N/A | 790.00 |
| PA2400T | 2 | 200W | 400W | 400W | 400W | 1029.00 |
| PA2250T | 2 | 125W | 250W | 250W | 250W | 811.00 |
| PA1250T | 1 | N/A | N/A | 250W | 250W | 596.00 |



CROWN COMMERCIAL AUDIO AMPS Provide both 4Ω and 8Ω and constant-voltage outputs (70V and 100V) for use in a wide range of commercial applications. Easily configured for a range of uses such as paging, background music, security, and evacuation instructions. Features include balanced Phoenix-type mic/line inputs, screw-terminal speaker outputs, 4-tone generator, and priority muting.

| ITEM | DESCRIPTION | PRICE |
|-----------------------------------------------------------------|--------------------------------------------------------------|--------|
| Mixer Amplifiers | | |
| 135MA | 3 inputs into one channel 35W @ 8Ω amplifier | 179.00 |
| 160MA | 4 inputs into one channel 60W @ 8Ω amplifier | 289.00 |
| 180MA | 4 inputs into one channel 80W @ 4Ω amplifier | 459.00 |
| 280MA | 8 inputs into two channel 80W @ 4Ω amplifier | 679.00 |
| 1160MA | 4 inputs into one 160W @ 4Ω amplifier | 599.00 |
| Power Amplifier Only versions (without mixer capability) | | |
| 180A | Single-channel 80W @ 4Ω amplifier | 369.00 |
| 280A | Dual-channel 80W @ 4Ω amplifier | 499.00 |
| 1160A | Single-channel 160W @ 4Ω amplifier | 499.00 |
| Mixer Only models, (no power amplifier sections) | | |
| 14M | 4-input, 1-output mixer with priority muting, Phoenix inputs | 339.00 |
| 28M | 8-input, 2-output mixer with priority muting, Phoenix inputs | 459.00 |

BOGEN COMMUNICATIONS, INC.

CC SERIES MIXER AMPLIFIERS

Each model offers different features, allowing you to choose the model best suited to your application. These 40-watt rack-mountable amplifiers are half the width of conventional audio equipment, allowing two CC-Series amplifiers to be placed side-by-side. They are ideal for installations with limited setup space because they can fit easily in custom equipment racks, lecterns, compact bookshelf audio systems, etc. Features on all models include: Individual volume controls for each input, priority muting, individual phantom power for MIC inputs, bass/treble controls, REC output as well as peak, signal, and power indicators All are compatible with 70V, 25V, 4-ohm, and 8-ohm speaker systems. The CC4041 has two inputs; one balanced XLR mic/line and one RCA L/R input. The CC4041 has four inputs; three balanced XLR mic/line and one RCA L/R input. The CC4052 has 5 inputs: three balanced XLR mic/line, one RCA L/R input and one TEL input. The CC4052m has 6 inputs: three balanced XLR mic/line, one RCA L/R input, one TEL input, a USB input and SD card slot for media MP3/WMA files.



| ITEM | DESCRIPTION | PRICE |
|---------|------------------------------------------|--------|
| CC4021 | 40W, 2-input mixer amp | 153.78 |
| CC4041 | 40W, 4-input mixer amp | 170.87 |
| CC4052 | 40W, 5-input mixer amp | 205.04 |
| CC4052M | 40W, 6-input mixer amp with media player | 239.21 |



BOGEN GOLD SEAL SERIES 70V MIXER/AMP Features 6 microphone inputs, 2 auxiliary inputs and 1 telephone paging input. XLR connectors are provided for mics 1-4; RCA jacks are provided for AUX; screw terminals for mics 5 and 6 and the telephone input. Output taps include: 8Ω, 25V, 25VCT, 70V and 100V, as well as direct 4Ω, 600Ω out (with accessory transformer), tape out, preamp out/power amp in, and booster out. They feature the Apex Aural Exciter (a dual-function equalizer), phantom power for mics, precedence circuitry, automatic muting on telephone page, variable muting, vox sensitivity, automatic level control, remote volume control and low cut filter.

| ITEM | DESCRIPTION | PRICE |
|------------|-------------------------------------|--------|
| GS35 | 35W | 344.38 |
| GS60 | 60W | 422.31 |
| GS100 | 100W | 481.30 |
| GS150 | 150W | 554.16 |
| GS250 | 250W | 730.48 |
| GSRPK/RK60 | 19" rack panel kit (all models) | 36.99 |
| GSTRC | Tamper resistant cover | 31.68 |
| WMT1A | Telephone line matching transformer | 32.50 |



BOGEN CLASSIC SERIES The Classic models offer balanced low impedance mic inputs, a built-in telephone input, a mic precedence circuit and thermal and electrical circuit breakers for protection from excessive heat and shorted outputs/overloads. UL and CSA listed.

| ITEM | DESCRIPTION | PRICE |
|---------------------------|----------------------------------------------------|--------|
| C10 | 2 inputs (2 mic or 1 mic/1 aux), 10W | 168.32 |
| C20 | 2 inputs (2 mic or 1 mic/1aux), 20W | 205.35 |
| C35 | 3 inputs (2 mic/1 aux or 475.861 1 mic/2 aux), 35W | 284.66 |
| C60 | 3 inputs (2 mic/1 aux or mic/2 aux), 60W | 362.96 |
| C100 | 3 inputs (2 mic/1 aux or 1 mic/2 aux), 100W | 418.82 |
| Accessory Rack Kit | | |
| RPK50 | For C100C, C60C, C35C | 44.78 |
| RPK35B | For C20C, C10C | 71.70 |



Follow Us!

PRICES SUBJECT TO CHANGE WITHOUT NOTICE. Call today or visit us online!



INTER-M AMERICAS INC. MA-U SERIES MIXER-AMPLIFIERS

These mixer/amplifiers are ideal for a variety of applications including education, fitness, retail and hospitality. All models include a digital portable media player that plays MP3/WMA/WAV audio files, distributed to up to 5 speaker zones, either independently or all zones simultaneously. The switch mode power supply guarantees that these Class 'D' amps deliver high output with low power consumption while the 5-band EQ and VCA remote master volume ensure audio quality. Other features include front panel Chime & Siren with external trigger, external mute and telephone paging input, front panel USB connector for flash drives, 10-segment LED meter and front-panel 1/8" jack for auxiliary sound sources.

| ITEM | DESCRIPTION | PRICE |
|-----------|-----------------------------------------------------|--------|
| MA-206USB | 60W @ 4Ω, LOW-Z, 100V, 70V 6-input mixer/amplifier | 481.75 |
| MA-212USB | 120W @ 4Ω, LOW-Z, 100V, 70V 6-input mixer/amplifier | 526.56 |
| MA-224USB | 240W @ 4Ω, LOW-Z, 100V, 70V 6-input mixer/amplifier | 566.88 |



INTER-M AMERICAS INC 6300 SERIES COMMERCIAL POWER AMPLIFIERS

These rugged and reliable 3RU amps are flexible and powerful enough for almost any installed sound application, such as sound reinforcement, background music or paging. The onboard 400Hz high pass filter and rear panel -12dB gain trim pot protect both the amplifier and the speakers from equipment-damaging transients, while the front-panel LED meter allows for visual tracking of output levels. These extremely reliable amps offer a comprehensive thermal/electrical protection circuit and also feature thermistor-protected output and quiet multi-stage fans. All models operate at either 4/8Ω or 70/100V, and offer a 95dB signal-to-noise ratio and less than 1% THD.

| ITEM | DESCRIPTION | PRICE |
|---------|---------------------------------------|--------|
| PA-6312 | 120W, 4/8Ω or 70/100V power amplifier | 429.50 |
| PA-6324 | As above, 240W version | 481.75 |
| PA-6336 | As above, 360W version | 535.50 |
| PA-6348 | As above, 480W version | 680.13 |



GALAXY AUDIO JIB/PA50

JACKS IN THE BOX COMPACT POWER AMPLIFIER The JIB/PA50 is great for classrooms, boardrooms, conference rooms, and small systems. It features a compact, lightweight form for a wide range of applications. The JIB/PA50 has a 50W (2x25W) Class D amplifier in only a quarter rack width design. The energy-efficient amplifier automatically goes into standby mode if no input signal is sensed for 20 minutes, dropping power consumption to only 0.8W. The three stereo inputs are on (2) pair of RCA L/R and (1) 1/8", a 1/8" microphone input and separate line and mic gain. Stereo speaker outputs on phoenix block connectors.

| ITEM | DESCRIPTION | PRICE |
|----------|-----------------------------|--------|
| JIB/PA50 | Compact 50W power amplifier | 115.50 |



JBL CSMA SERIES MIXER-AMPLIFIERS These are highly efficient, fanless 1RU mixer-amplifiers. Available in single channel and two channel models with four or eight inputs, respectively. The front panel features volume controls with an illuminated ring for each channel, master volume adjustment, adjustable bass and treble controls and a power switch. The CSMA series can drive 8Ω and 4Ω loads and can be used with 70V and 100V distributed audio systems. In addition to balanced mic/line inputs, unbalanced RCA inputs and speaker connections, all units include RJ45 connectors for use with JBL CSR-V in-wall volume controls. All models feature a universal power supply which enables the ability to accept AC voltages from 100 to 240 VAC, 50/60Hz.

| ITEM | DESCRIPTION | PRICE |
|-----------|----------------------------------------------|--------|
| CSMA-180 | 80W, single-channel 4-input mixer-amplifier | 449.00 |
| CSMA-1120 | 120W, single-channel 4-input mixer-amplifier | 599.00 |
| CSMA-240 | 40W, two-channel 8-input mixer-amplifier | 519.00 |
| CSMA-280 | 80W, two-channel 8-input mixer-amplifier | 649.00 |
| CSMA-2120 | 120W, two-channel 8-input mixer-amplifier | 739.00 |



JBL CSA2120 SERIES

A professional-grade 2-channel audio amp built for installed sound applications, providing simple analog front-end processing. Features 2 inputs, 2 outputs with 120W @ 4Ω or 8Ω, uncolored sound, detachable Euroblock I/O, switch mode universal power supply and more. The CST-2120 transformer module provides impedance and voltage matching for the CSA-2120 amplifier to drive 70V and 100V distributed speaker systems.

| ITEM | DESCRIPTION | PRICE |
|---------|--------------------------------------------------------|-------|
| CSA2120 | Commercial amp, 120W @ 4Ω and 8Ω | CALL |
| CST2120 | Transformer module for the CSA2120, 70V/100V operation | CALL |

Nexkon

NEXKON RA1060 DIGITAL MIXING P.A. AMPLIFIER

This compact mixing amp has front-panel volume control for each of 3 aux/line inputs, located on rear of unit. Mic input and gain controls for both mic channels (2nd mic input on back), as well as master volume, treble and bass controls are also located on the front. Also features rock, pop, classic, jazz and normal effects, with LED indicators for each on front.

| ITEM | DESCRIPTION | PRICE |
|--------|-----------------------|--------|
| RA1060 | Digital mixing PA amp | 115.50 |



ROLLS CORPORATION MA66 2-ZONE MIXER/AMPLIFIER

This 1RU, 2-zone mixer/amplifier is easy enough for anyone to use, but flexible enough to fill almost any installation requirement. Seven inputs on (4) RCA, (2) XLR, (1) 1/8" and 2 zones plus main output ensure there's plenty of available I/O. This unit also includes individually switchable phantom power on the two XLR mic inputs, zone-assignable "talk-over" circuit with adjustable ducking release and rear panel phoenix connectors for remote control. The cool-running Class 'D' power amp provides 20W of output power per zone.

| ITEM | DESCRIPTION | PRICE |
|------|----------------------------|--------|
| MA66 | 40W 2-zone mixer/amplifier | 277.20 |



- AUDIO
- MUSIC
- COMPUTER AV
- VIDEO
- ACCESSORIES

QSC

QSC CMX SERIES POWER AMPS

All models drive low-impedance loads down to 2 ohms and have barrier strip, XLR and 1/4" TRS inputs, Speakon™ and terminal block outputs. Other features include recessed and detented 1dB gain controls with security covers, as well as recessed rear DIP switches. All models can drive 70V and 100V (CMX300VA is 70V only) systems in bridged mono mode while the 800 and 200 models can drive them in stereo mode (70V only on the 800). The amp section features Class "AB" and Class "H" architecture, and all models also feature a high-current toroidal transformer. All models offer DC current protection systems and automatic current limiting to prevent damage from shorted inputs. All are 2RU tall, except for the CMX2000VA (3RU tall).

| MODEL | 8Ω/ST | 4Ω/ST | 70V/ST DRCT DRIVE | 70V DRCT DRIVE/BRGD MONO | PRICE |
|-----------|-------|-------|-------------------|--------------------------|---------|
| CMX300VA | 185W | 280W | N/A | 600W | 480.00 |
| CMX500VA | 260W | 400W | N/A | 1200W | 620.00 |
| CMX800VA | 450W | 650W | 400W | 2000W | 870.00 |
| CMX2000VA | 1050W | 1600W | 2500W | 5000W | 1780.00 |



QSC ISA SERIES

Available in either low impedance versions and 25/70/100V versions. Housed in a rugged 3-space rack-mount chassis, features rear controls, XLR and Euroblock inputs and barrier strip for outputs, selectable high pass filters and variable speed fan.

The "TT" versions will drive both 4Ω/8Ω loads and high voltage distributed systems on the same channel simultaneously.

| ITEM | 8Ω | 4Ω | 2Ω | 70V | PRICE |
|----------|------|-------|-------|-------|---------|
| ISA280 | 185W | 280W | 430W | | 479.99 |
| ISA300TI | 185W | 280W | 430W | 300W | 629.99 |
| ISA450 | 260W | 425W | 700W | | 579.99 |
| ISA500TI | 260W | 425W | 700W | 500W | 739.99 |
| ISA750 | 450W | 650W | 1200W | | 779.99 |
| ISA800TI | 450W | 650W | 1200W | 800W | 949.99 |
| ISA1350 | 800W | 1300W | 2000W | 1500W | 1479.99 |



ROLLS

ROLLS PA202 STEREO 20W/CHANNEL AMP

This lightweight and compact Class 'D' amp has 20W per channel stereo @ 4Ω, and 40W when in bridge/mono mode @ 8Ω. The Class 'D' low-heat design enables it to be mounted in very tight applications. Works great in ceilings with projectors, or anywhere small and heat free amplification is required. Has an all-metal chassis and bottom mounts are provided for permanent installations. It has an included 24VDC IEC laptop-type external power supply.

| ITEM | DESCRIPTION | PRICE |
|-------|----------------------------------|--------|
| PA202 | Stereo 20W/channel Class 'D' amp | 157.50 |



RDL

RADIO DESIGN LABS

EZ-MXA20 MIXER AMP

A stereo mixer amplifier with (1) XLR mic input and (2) RCA line inputs. The front panel has level controls for each channel as well as bass and treble controls. It is rated at 10W RMS per channel at with an 8Ω load. Other features include phantom power and switchable speaker impedance (4Ω or 8Ω). The optional TX-70A interface allows the EZ-MXA20 to be used with 70V systems, while the TX-J2 can be used to sum stereo output to a single mono channel.

| ITEM | DESCRIPTION | PRICE |
|----------|-------------------------------|--------|
| EZ-MXA20 | Mixer/amp, 3-channel, 2x10W | 223.64 |
| TX70A | Speaker level input interface | 231.90 |
| TXJ2 | Unbalanced input transformer | 58.40 |



RADIO DESIGN LABS

HD-MA35/35U, HD-PA35/35U, HD-RE35U STEREO POWER AMPS

All models feature master volume with remote adjustment capability, selectable output impedance, balanced inputs and amplified outputs on terminal blocks, unbalanced input and output via RCA jacks, an analog compressor/limiter for increased audio fidelity, and more. HD-MA35U, PA35U, and RA35U all use an adjustable automatic sleep mode to conserve energy (HD-PA35U offers manual standby mode); HD-MA35, MA35U, and RA35U also feature manual/automatic vocal priority ducking. RA35U supports remote control (sold separately) via RJ45 jack. All models include power supply.

| ITEM | DESCRIPTION | PRICE |
|-----------|----------------------------------------------------------------------------------|--------|
| HD-PA35 | 1-input, 35W, low impedance output | 207.14 |
| HD-PA35A | As above, for 25V/70V/100V systems | 223.64 |
| HD-PA35UA | As HD-PA35A, with sleep mode | 231.90 |
| HD-MA35A | 3-input, 35W(zone 1)/2W(zone 2), ducking/muting | 273.96 |
| HD-MA35UA | 4-input, 35W(zone 1)/4W(zone 2), sleep mode, ducking/muting | 338.06 |
| HD-RA35U | 4-input, 35W(zone 1)/4W(zone 2), sleep mode, ducking/muting, remote controllable | 325.95 |
| HD-RA35UA | As above, for 70V/100V systems | 338.06 |
| DS-RC3M | Remote audio mixing control with mute function | 143.18 |



RADIO DESIGN LABS EZ-PA20 AND TX-PA40D STEREO POWER AMPS

EZ-PA40D offers 10W RMS per channel into 8Ω, and 8W RMS per channel into 4Ω. Features include switch-selectable load impedance, switch-selectable stereo/mono mode, and integral overload limiter with LED. TX-PA40D offers 20W RMS per channel into 8Ω (40W total), and 15W RMS per channel into 4Ω (30W total). Features include switch-selectable stereo/mono operation, compressor/limiter, LED to indicate audio compression threshold, thermal and short-circuit protection. Includes power cord.

| ITEM | DESCRIPTION | PRICE |
|----------|----------------------------------------------|--------|
| EZ-PA20 | 20W stereo audio power amp with power supply | 127.77 |
| TX-PA40D | 40W stereo audio power amp with power supply | 220.95 |



STEWART AUDIO

STEWART AUDIO HALF-RACK AMPS

The AV50-2 has RCA inputs and will accept unbalanced signals (1/4" TRS). The AV25-2 offers RS232 control over volume, as well as music and fire alarm muting. The PA amps are convection-cooled and provide clean power at a great price. With high speed switching power supplies, ultra-efficient circuitry and balanced inputs.

| ITEM | DESCRIPTION | PRICE |
|----------|----------------------------------------------|--------|
| AV-25-2 | Power amp, 25W @ 8Ω/35W @ 4Ω, pole-mountable | 179.00 |
| AV-50-2 | Power amp, 25W @ 8Ω/50W @ 4Ω, pole-mountable | 279.00 |
| PA50B | Power amp, 25W @ 8Ω/50W @ 4Ω | 339.00 |
| RMK50 | Rackmount kit for AV series, 1RU | 22.50 |
| AV-POLE | AV Series pole mount | 17.00 |
| RMK-70-D | Rackmount kit for DA series, 2RU | 30.00 |
| RMK-70-S | Rackmount kit for DA series, 1RU | 22.50 |
| RMK100 | Rackmount kit for PA series | 22.50 |



Follow Us!

Para asistencia en Español llame al 800-356-5844 x1164 y x1178

The World's First Full-Featured Energy-Saving Mixer Amplifiers

**HD
SERIES**

RDL HD Series 35 Watt ultra high efficiency amplifiers are the world's first full-featured environmentally conscious "green" mixer amplifiers for commercial installations. An internal low-power-consumption processor monitors usage demands to completely shut down internal circuitry for maximum power conservation and extremely low long-term operating cost. These amplifiers draw less than 1 Watt of mains power while in standby mode and automatically turn on when an audio input signal is detected. This coupled with a highly efficient Class-D output stage makes these the most energy efficient mixer amplifiers available.



FULL COMPASS

PRO AUDIO | VIDEO | AV | LIGHTING
MUSICAL INSTRUMENTS

800-356-5844
FULLCOMPASS.COM



RDL
Radio Design Labs

- AUDIO
- VIDEO
- COMPUTER AV
- MUSIC
- ACCESSORIES
- LIGHTS

TOA

TOA LINE INPUT AMPS

These are for background music and general announcement and ideal for use in bars, retail stores, and banquet rooms. The BG-200 series are 3-input mixer amps and are equipped with MOH out, permitting 2-channel broadcast when used in conjunction with the optional BA-200 series power amps. LINE 2/3 outputs equipped with RCA pin jacks. Removable terminal blocks and rear-mounted DIP switches for fast and easy installation/setup. Auto Mute sensing control for setting mute activation threshold and manual mute function. The BA-200 series offers remote master volume control by using an external volume control, and RCA line input jacks.

| ITEM | DESCRIPTION | PRICE |
|---------|--------------------------------------------------------------------|-------|
| BG220CU | Mixer/amp, 20W, mic/line in, 2 line in, MOH/ZONE 2 out, black, 2RU | CALL |
| BG235CU | Mixer/amp, 35W, mic/line in, 2 line in, MOH/ZONE 2 out, black, 2RU | CALL |
| BA235CU | Power amp, 35W, line in, remote volume, black, 2RU | CALL |
| BA260CU | Power amp, 60W, line in, remote volume, black, 2RU | CALL |



BG220CU REAR



A724



A724 REAR

TOA 700 SERIES MIXER/AMPS Features include 6-mic/line inputs, 2 auxiliary line inputs and a 900 Series module port. Speaker outputs consist of 70.7V, 25V and 4Ω. An auxiliary line output can be used for recording or connection to an external booster amplifier. An Auto-Mute function provides voice-activated priority override and channel switching. Other features include channel and master volume controls, bass/treble, processor insert jacks and output level meter. Master volume and power on/off can also be controlled remotely. Short-circuit and thermal protection circuitry ensures extended operation. 5-year warranty.

| ITEM | DESCRIPTION | PRICE |
|-------|------------------------------|-------|
| A706 | 60W | CALL |
| A712 | 120W | CALL |
| A724 | 240W | CALL |
| MB25B | Rackmount kit | CALL |
| YA920 | Volume control security knob | CALL |



DA250FH



DA250FH REAR

TOA DA SERIES AMPS Engineered with independent power supplies for each channel and Class 'D' technology, these amplifiers operate at 85% efficiency and consume almost 1/3 less power than conventional analog amplifiers. A compact, lightweight (14.6 lbs.) 1RU design and ultra-low heat dissipation allow racking up to 5 units without open space between units. Other features include recessed stepped attenuators for precise gain calibration, removable dust filters for easy maintenance, and optional isolation transformer. Input connections are provided via detachable Euro style terminal block (electrically balanced), and outputs are provided on screw terminals (M4) that accept 14-22 AWG wire.

| MODEL | (PER CH) | 8Ω | 4Ω | 70V | PRICE |
|------------|---------------|------|------|------|-------|
| DA250FCU | 4-channel amp | 170W | 250W | N/A | CALL |
| DA250FHCU | 4-channel amp | N/A | N/A | 250W | CALL |
| DA500FHLCU | 4-channel amp | 550W | N/A | 500W | CALL |
| DA500FCU | 4-channel amp | 370W | 550W | N/A | CALL |
| DA250DCU | 2-channel amp | 170W | 250W | N/A | CALL |
| DA250DHCU | 2-channel amp | N/A | N/A | 250W | CALL |



A9060DHM2CU

TOA 9000M2 SERIES MODULAR DIGITAL MATRIX MIXERS/ AMPLIFIERS

These mixer amplifiers provide an all-in-one solution, combining a mixer with DSP and a 10-band parametric EQ, compressor, 4 priority levels of ducking, power amplification, auto-mixing, 8 module ports, and control options for phone paging and noise-sensing. Optional modules can be added to maximum of 8 input x 8 outputs. They accept the same modules used in the original 9000 series as well as some new modules unique to the M2 series. The 9000M2 series adds new remote-control functionality, an enhanced GUI interface and improved serial communication. Programming software is included and the series has a 5-year manufacturer's warranty.

| ITEM | DESCRIPTION/OUTPUTS | PRICE |
|-------------|-----------------------------------------------------------------------|-------|
| A9060SM2CU | (1) 60W @ 25/70V output, 4Ω/8Ω, (1) line level output built-in | CALL |
| A9120SM2CU | (1) 120W @ 25/70V output, 4Ω/8Ω, (1) line level output built-in | CALL |
| A9240SHM2CU | (1) 240W @ 70V, (1) line level output built-in | CALL |
| A9060DHM2CU | (2) 60W @ 70V output, 300Ω preamp out | CALL |
| A9120DHM2CU | (2) 120W @ 70V output, 300Ω preamp out | CALL |
| M9000M2CU | Digital matrix mixer only (no amp) | CALL |
| DO01T | Dual-mic/line input module with DSP | CALL |
| DO01R | Dual-line input RCA | CALL |
| TO01T | Dual-line output expansion model with DSP | CALL |
| ZP001T | Telephone DTMF zone paging module | CALL |
| CO01T | Input/output control expansion module | CALL |
| AN001T | Ambient noise control module | CALL |
| AN9001 | Ceiling mic for ambient noise control | CALL |
| ZM9001 | Remote switch panel | CALL |
| ZM9002 | Remote volume switch panel | CALL |
| ZM9003 | Zone manager | CALL |
| SS9001 | 4-zone speaker selector | CALL |
| RC001T | RS485 control module | CALL |
| AD246 | Power supply for RC001T | CALL |
| ZM9011 | 4 assignable buttons with LED indicators | CALL |
| ZM9012 | Assignable volume controller with LED indicators | CALL |
| ZM9013 | 8 assignable buttons with LED indicators | CALL |
| ZM9014 | 4 assignable buttons + assignable volume control both with indicators | CALL |



BG2120



BG2120 REAR

TOA BG-2000 SERIES MIXER/AMPS The new BG-2000 Series Mixer/Amplifier is a total redesign of BG-1000 Series. They feature a newly-engineered chassis, removable euro-block connectors, assignable MOH/Second Zone source assignment and access to mute priority and other settings via rear panel DIP switches. A module slot accepts optional 900 Series plug-in modules for custom system configurations. A variety of useful muting modes include an Auto-Mute function for voice-activated paging override of the BGM channels without interrupting the MOH output. Inputs include Mic, Line 1/Telephone (euro-block), line 2 and line 3 (RCA and euro-block). Outputs include transformer-isolated 25V and 70V; 4Ω, music-on-hold and line out (euro-block). UL and cUL listed. 5-year warranty. Optional rackmount available.

| ITEM | DESCRIPTION | PRICE |
|--------|-------------------------|-------|
| BG2035 | 35W mixer/amp | CALL |
| BG2060 | 60W mixer/amp | CALL |
| BG2120 | 120W mixer/amp | CALL |
| MB1000 | Rackmount for BG series | CALL |



Follow Us!

We service many of the major brands that we carry.
Call our Authorized Repair Department at 800-356-5844 x1354.



TOA 900 SERIES COMMERCIAL AMPLIFIERS

The most complete and versatile amplifier line available. All models are modular and require optional input modules to determine the functionality of each input. There are 35 different input modules available. All models will operate at either 70V or 25V, or low impedance. Modules not included.



TOA A900 SERIES MIXER AMPS These modular mixer/amplifiers are engineered for high performance with wide frequency response, very low noise and distortion, and excellent output regulation. Pre-Out/Power-In jacks allow connection of external signal processing between the mixer and amplifier sections. Come with 8 input module ports, 2 mute circuits, tone controls, remote master level capability, insert point. Please consult input modules listing for list of available modules.

| ITEM | DESCRIPTION | PRICE |
|-----------|----------------------------|-------|
| A903MK2UL | 30W mixer amp, 25V/70V/4Ω | CALL |
| A906MK2UL | 60W mixer amp, 25V/70V/8Ω | CALL |
| A912MK2UL | 120W mixer amp, 25V/70V/8Ω | CALL |
| M900MK2UL | Mixer, no amplifier | CALL |
| MB25B | Rackmount kit | CALL |

TOA INPUT MODULES These modules allow maximum design flexibility. Most are available in a variety of terminal configurations including XLR, RCA, screw and phone jack. Popular versions are listed below, call for others.

| ITEM | DESCRIPTION | PRICE |
|-------|--------------------------------------------------------|-------|
| B01ST | Balanced line-in, screw | CALL |
| B41S | Phone paging/mute module | CALL |
| L01F | Line matching transformer | CALL |
| L01S | 600Ω balanced line, screw | CALL |
| L11S | 600Ω balanced line with muting, screw | CALL |
| L41S | 600Ω balanced line with signal activated muting, screw | CALL |
| M01F | Mic input, FXLR | CALL |
| M01S | Mic input, screw | CALL |
| M11S | Mic input with muting, screw | CALL |
| M21S | Microphone preamp module | CALL |
| M51F | Mic preamp with gate | CALL |
| M61F | Mic preamp with compressor | CALL |
| S04ST | Switch selectable tone | CALL |
| T01ST | 600Ω balanced line output, screw | CALL |
| U01R | Unbalanced line-in, RCA | CALL |
| U01ST | Unbalanced line-in, screw | CALL |
| U03R | Stereo RCA input with HP/LP filters | CALL |
| U11R | Unbalanced line-in, muting, RCA | CALL |
| U11ST | Aux preamp module | CALL |
| U14R | Dual input priority with AGC | CALL |
| U21S | Aux input module | CALL |
| V01S | Remote VCA master volume | CALL |



TOA P-900 SERIES POWER AMPS These are modular single-channel power amplifiers for paging, background/foreground music distribution and music/messaging-on-hold. All feature one 900 Series input module slot for custom system configuration. All include 25V, 70V and 8Ω transformer-isolated speaker outputs with screw terminal connector and protective cover plate, and a 5-year warranty. Please consult input modules listing for list of available modules.

| ITEM | DESCRIPTION | PRICE |
|-----------|-----------------------------|-------|
| P906MK2UL | 60W power amplifier, 2RU | CALL |
| P912MK2UL | 120W power amplifier, 2RU | CALL |
| P924MK2UL | 240W power amplifier, 3RU | CALL |
| MB25B | Rackmount kit for P906/P912 | CALL |
| MB35B | Rackmount kit for P924 | CALL |



YAMAHA XMV SERIES POWER AMPLIFIERS These amps combine Class 'D' efficiency with flexible I/O connectivity for use in a wide range of environments. All feature the new Double Power Mode, which doubles the output power of selected channels, and they can operate in both high-impedance (4Ω/8Ω) and low-impedance (70V/100V) modes simultaneously, reducing the need for additional equipment. All provide networking compatibility for easy setup and integration; XMV4140 and XMV4280 use YDIF protocol and XMV4280-D and XMV4140-D use Dante protocol.

| ITEM | 4Ω/8Ω | 100V/70V | DOUBLE POWER MODE 4Ω/8Ω | PRICE |
|-----------|--------|----------|-------------------------|-------|
| XMV4280 | 4x280W | 4x250W | 2x560W | CALL |
| XMV4140 | 4x140W | 4x125W | 2x280W | CALL |
| XMV4280-D | 4x280W | 4x250W | 2x560W | CALL |
| XMV4140-D | 4x140W | 4x125W | 2x280W | CALL |



YAMAHA XH200 POWER AMP FOR 70V/100V SYSTEMS A 2-channel high-impedance power amplifier 200W/24Ω @70V, 200W/48Ω @100V. Current switching allows for a compact and lightweight design in a 2RU. Highly precise dB display detented attenuators, dedicated to each channel, are located on the front panel. Equipped with XLR and Euroblock inputs and barrier strip terminal outputs, monitor/remote terminals and a subsonic filter.

| ITEM | DESCRIPTION | PRICE |
|-------|----------------------|-------|
| XH200 | 70V amplifier (200W) | CALL |



YORKVILLE COLISEUM INSTALLATION AMPS

The CA1/CA1T mixer amps have 6 inputs, 3 on XLR/1/4" combo jacks with user selectable phantom power. There are also 2 attenuated RCA unbalanced inputs and a telephone interface. Capable of driving a 4Ω speaker load or 4 separate 70V speaker systems (1 "system" per zone), these amps deliver 180W (mono) and include a pre-amp output. The CA1T model adds a built-in AM-FM tuner. The CV1 speaker volume control allows remote volume control of individual channels.

| ITEM | DESCRIPTION | PRICE |
|------|----------------------------------------------------------------------|--------|
| CA1 | 70V installation mixing amplifier, 180W, 4Ω and 70V outputs | 299.00 |
| CA1T | 70V installation mixing amplifier with AM-FM tuner | 399.00 |
| CV1 | 9-position, 70V in-wall speaker volume control for up to 35W/channel | 40.00 |



- AUDIO
- MUSIC
- COMPUTER AV
- VIDEO
- LIGHTS
- ACCESSORIES

audient
AUDIENT iD22
AD/DA INTERFACE &
MONITORING SYSTEM

The iD22 provides two classic Audient microphone preamplifiers as well as all-new pristine AD/DA converters that have been designed to deliver impeccable detail and impressive depth during tracking and mixing. Its console-style monitor controller functionality and USB 2.0 connectivity complete this ergonomic desktop package. Other features include fully balanced insert points, JFET instrument input, high-current headphone amp fed by an independent DAC as well as Main and alternative stereo outputs.



| ITEM | DESCRIPTION | PRICE |
|-----------|-------------------------------------------|--------|
| ID22..... | AD/DA interface & monitoring system | 699.00 |



BEHRINGER XENYX CONTROL 1 USB
STUDIO CONTROL INTERFACE AND SWITCHER

An ultra-low-noise and high-headroom studio control and communication center. Features a built-in USB interface to connect directly to a computer for the ultimate sound source control center with no additional hardware. I/O includes (3) 1/4" stereo inputs plus (1) 1/4" stereo monitor mix input, each with independent level control. Also has (3) 1/4" independent and adjustable monitor outs, (3) 1/4" stereo recording/2-track outs, (2) 1/4" L/R headphone amp outs with separate source selection, and stereo RCA phono preamp in. Other features include a big illuminated volume knob, mono/mute/dim functions, 12-segment LED and more.

| ITEM | DESCRIPTION | PRICE |
|---------------------|----------------------------------------------|--------|
| CONTROL-1-USB | Studio control and communication center..... | 149.99 |



Drawmer

DRAWMER MC2.1 MONITOR CONTROLLER This versatile device accurately distributes the recorded signal to up to 3 pairs of speakers and a subwoofer; each speaker output has left/right trim controls for level-matching your system. Features 3 stereo-pair balanced speaker outputs (6 total), 2 headphone amplifiers with individual level controls, an onboard talkback mic with level control and internal routing. Timed relay protection on all speaker outputs prevents equipment-damaging thumps or pops while powering up/down the system. Mix checking features include switchable speaker outputs for A/B comparisons, L/R cut, mute, phase reverse, mono sum and dim controls. I/O includes (2) XLR in, (2) balanced XLR-1/4" combo jack inputs, (1) 1/4" mono talkback output, mono XLR out as well as a shared aux phono or 1/8" jack.

| ITEM | DESCRIPTION | PRICE |
|------------|--------------------------|--------|
| MC2.1..... | Monitor controller | 599.00 |



Focusrite®

FOCUSRITE VRM-BOX VIRTUAL REFERENCE MONITOR

This USB audio device uses standard headphones, together with software running on your computer, to simulate specific monitoring scenarios. VRM's room models are mathematical models of loudspeakers and listening environments. The loudspeaker simulations are created using convolutions of impulse responses measured using the original loudspeakers. The audio playback is 24-bit 48kHz and also features a S/PDIF input capable of 192kHz. Other features include stereo headphone output with 100ohm impedance, 120dB dynamic range, low-jitter internal clock, large analog headphone output control, and LED indicator. Unit is bus-powered and compatible with Mac and Windows.



| ITEM | DESCRIPTION | PRICE |
|--------------|----------------------------|-------|
| VRM-BOX..... | USB monitoring device..... | 99.99 |



GRACE DESIGN

GRACE DESIGN M905 REFERENCE MONITOR CONTROLLER This second generation stereo monitor controller offers superb playback performance with a comprehensive feature set. I/O consists of analog and digital in/out with an asynchronous USB input for jitter-free 24/192 computer playback. Outputs include 3 stereo speaker sets, 2 subwoofer connections and a 1/4" reference headphone amplifier. The included wired remote includes an integrated talkback microphone, headphone jack and dedicated real-time SPL meter. Advanced setup and calibration features are easy to access and program.

| ITEM | DESCRIPTION | PRICE |
|-----------|-----------------------------------------------------------------|---------|
| M905..... | Stereo reference monitor controller, 2RU with wired remote..... | 3325.00 |



JBL MSC1 MONITOR SYSTEM CONTROLLER Calibrate and adjust any studio monitor system from a remote mixing position along with JBL's Room Mode Correction Technology, which provides a calibrated reference environment. Includes calibration mic and Control Center Software (compatible with Windows XP and Vista). Includes 2 pairs of 1/4" stereo inputs, 1 pair of RCA stereo inputs, as well as 2 pairs of 1/4" stereo outputs (A/B speaker select), a 1/4" output for a subwoofer, and headphone output.

| ITEM | DESCRIPTION | PRICE |
|-----------|--------------------------------------------------------------|--------|
| MSC1..... | Monitor system controller/room calibrator with software..... | 299.00 |

MACKIE®

MACKIE BIG-KNOB MONITOR CONTROLLER A simple monitor switching and level control box with built-in talkback functions that sits on your desktop. With many rear-panel connections, you can easily switch between 3 sets of studio monitors, 4 stereo sources, and even send musicians their own custom headphone mixes while communicating with them via the built-in Talkback mic.

| ITEM | DESCRIPTION | PRICE |
|---------------|--------------------------|--------|
| BIG-KNOB..... | Monitor controller | 299.99 |



Follow Us!

We have the largest selection of hard-to-find items. Call us!



PRESONUS MONITOR STATION MONITORING SYSTEM

This desktop monitoring and communications system features main speaker volume adjustment, 3 stereo inputs (2 balanced TRS, 1 RCA aux/phono), 3 sets of balanced TRS speaker outputs each with level adjustment, talkback microphone with volume control to feed headphone and cue output. It also includes an XLR input for external dynamic talkback microphone, accurate dual 8-segment LEDs for metering, 4 headphone amplifiers with separate volume controls and independent input source selection, main and cue stereo output with independent input source selection, dim with variable level adjustment, aux and Phono level adjustment, plus mute and mono.



| ITEM | DESCRIPTION | PRICE |
|-----------------|---------------------------|--------|
| MONITOR-STATION | Desktop monitoring system | 299.95 |



SM PRO AUDIO M-PATCH MONITOR CONTROLLERS The M-Patch 4M features mute, mixing, level matching, headphone monitoring, stereo-to-mono summing and talkback. I/O includes dual L/R combination balanced XLR-1/4" TRS inputs, dual L/R unbalanced RCA inputs, dual 1/8" TRS inputs, 3 L/R balanced XLR outputs, L/R 1/4" TRS outputs, L/R unbalanced RCA outputs and a 1/4" TRS headphone output. The M-Patch 5.1 is designed for surround studio monitoring systems. A 25-pin D-SUB input connector provides 6 surround (5.1) and 2 stereo input channels. An additional 4 stereo input allows other line level devices to be connected. I/O includes D-SUB balanced inputs, unbalanced RCA surround inputs, balanced TRS stereo inputs, unbalanced RCA stereo inputs, dual balanced XLR L/R outputs, balanced TRS surround outputs and a balanced slave output.

| ITEM | DESCRIPTION | PRICE |
|-------------|-----------------------------------------------------------------------------|--------|
| SMP-MP4-TKB | M-Patch 4M passive controller/switcher with talkback | 299.99 |
| SMP-MP5-SUR | MPatch 5.1 passive surround monitor controller, 5.1, with subwoofer control | 399.99 |



SM PRO AUDIO VOLUME CONTROLLERS Passively attenuate stereo signals and attenuate monitoring volume without compromising sonic integrity. The Nano Patch+ is a 2-channel controller that allows precise level adjustments to analog audio source material within 1dB from 0 to -40dB. Features include mute button, balanced combo XLR/TRS input jacks, TRS outputs and mini jack I/O. The M-Patch 2 adds XLR outputs, RCA inputs, mono/stereo summing switch, independent main and aux controls, A/B output pairs, and a headphone amplifier. It can be used in unbalanced applications with the RCA and 1/8" stereo input connectors. It also has 2 switchable stereo output channels. The M-Patch 2.1 features 5 output selector switches with mutes, dual L/R balanced XLR/TRS inputs, dual L/R RCA inputs, dual 1/8" TRS inputs, dual unbalanced XLR master outputs, dual balanced XLR L/R outputs, balanced XLR subwoofer output, L/R balanced sub/crossover returns and 1/4" TRS headphone out.

| ITEM | DESCRIPTION | PRICE |
|-------------|-------------------------------------------------------------------------------------------------|--------|
| SMP-MPP-1 | Nano Patch+ passive volume controller, 2-channel analog, XLR/TRS inputs | 59.99 |
| SMP-MP2-STD | M-Patch 2 passive volume control/switch box, XLR/TRS/RCA inputs, rackmount kit | 129.99 |
| SMP-MP2-SUB | M Patch 2.1 passive volume control/switch box, subwoofer out, XLR/TRS/RCA inputs, rackmount kit | 279.99 |



SOUND PERFORMANCE LABS CRIMSON MONITOR CONTROL SYSTEM WITH USB INTERFACE

The SPL Crimson combines a USB interface with high quality preamps and separate, fully-featured monitor controller. You can play and play back, record and convert, control and listen with one single device. It is designed to operate with your DAW, but also functions well as a stand-alone device. In addition to the two boutique-level, discrete Class A, +/-30V high-voltage microphone preamps, it also has two Hi-Z instrument preamps, two separate, individually controllable headphone amps, outputs for two stereo speaker sets, monitor signal mix function, MIDI I/O, USB 2.0, S/PDIF input and output, 24Bit/192kHz conversion and 30 I/O channels (10 recording and 20 playback).

| ITEM | DESCRIPTION | PRICE |
|---------|------------------------------------|--------|
| CRIMSON | Monitor controller & USB interface | 692.00 |

tc electronic



TC ELECTRONIC BMC-2 DIGITAL-TO-ANALOG CONVERTER AND MONITOR CONTROLLER

The desktop unit can be operated without a computer, allowing instant control of sound levels. Switch between 3 digital input sources – S/PDIF, AES3, TOS, and ADAT. It drives one set of analog speakers, one set of digital speakers and a set of headphones. Calibrated listening is available with both sets of speakers and the headphone output. Other features include user-definable reference levels, jitter rejection, XLR connectors, peak level metering and integrity check (iCheck). 12V DC power adapter included.

| ITEM | DESCRIPTION | PRICE |
|-------|----------------------------------------------------------------|-------|
| BMC-2 | High-definition digital-to-analog converter/monitor controller | CALL |



TC ELECTRONIC LEVEL PILOT ANALOG VOLUME CONTROL

This high quality analog stereo volume control fits easily into any speaker setup to give you complete control over monitor levels. The Level Pilot works independent of your computer or audio interface and requires no power supply. Compact, with a smooth ergonomic feel, it minimizes the clutter of cables in your workspace. Comes with its own quad-core cabling to ensure perfect stereo imaging and left-right tracking.

| ITEM | DESCRIPTION | PRICE |
|-------------|-----------------------|-------|
| LEVEL-PILOT | Analog volume control | CALL |

AUDIO





ADAM F-SERIES The F5 and F7 near-field monitors feature a newly designed version of the ADAM proprietary Accelerating Ribbon Technology. The tweeters reproduce high frequencies with airiness, clarity, and detail while the high performance woofers are designed to seamlessly integrate with the tweeter's performance. The 8" SubF subwoofer is driven by a 150W ICE power amp and has been specifically designed to match the F monitors and will perfectly complement them in any set up.

| ITEM | DESCRIPTION | PRICE |
|-------|----------------------------------------------------------------|--------|
| F5 | 5" active speakers, 25W tweeter, 25W woofer, 52Hz-50kHz (each) | 274.99 |
| F7 | 7" active speakers, 40W tweeter, 60W woofer, 44Hz-50kHz (each) | 449.99 |
| SUB-F | 8" active sub, 150W, 30Hz-120Hz | 449.99 |

ADAM AUDIO A3X NEARFIELD MONITOR

The A3X is the smallest monitor offered by Adam, and is perfectly suited for all environments where space is limited. Two built-in 25 Watt amplifiers power the drivers directly. The front of the A3X sports dual ports for low frequency response down to 60Hz as well as power and gain controls. The rear panel includes balanced (XLR) jacks, unbalanced (RCA) jacks, and tweeter gain. The Stereo link feature connects two A3X speakers allowing you to control the overall stereo volume of the system from either speakers gain control. The A3X features the X-ART tweeter (Accelerating Ribbon Technology) with a frequency response up to 50kHz.



| ITEM | DESCRIPTION | PRICE |
|------|--------------------------------------------|--------|
| A3X | 5" 2-way active, 2x 25W, 60Hz-50kHz (each) | 359.00 |

ADAM AUDIO A7X, SUB8 & SUB-15 STUDIO MONITORS

The A7X matches the X-ART (Extended Accelerated Ribbon Technology – up to 50kHz) tweeter with a state-of-the-art 7" woofer. The woofer has been redesigned with a much bigger voice coil (1.5") and is driven by an amplifier with twice the power of its predecessor. This combination produces an amazing sound and almost distortion-free musical reproduction. Each driver has its own dedicated amplifier, 50W A/B amp for the X-ART tweeter, and a 100W PWM amp for the midwoofer. The front panel includes a power switch and volume control while the rear panel features a gain control for the high frequencies (± 4dB) and 2 shelf filters for high and low frequencies. The unit features both balanced (XLR) and unbalanced (RCA) input connectors, allowing it to be used in almost any audio application. The Sub8 compliments the A7X with its compact design and extended low frequency reproduction down to 28Hz. It houses a robust 8.5" woofer with a 1.5" voice coil, and is driven by a 160W ICE Power amp. It includes XLR and RCA inputs/outputs, acoustic fine tuning controls, and a wireless remote for adjusting the volume and crossover frequency.



| ITEM | DESCRIPTION | PRICE |
|--------|--------------------------------------------------------------|---------|
| A7X | 7" active 2-way, 50W tweeter, 100W woofer, 42Hz-50kHz (each) | 749.00 |
| SUB8 | 8" active subwoofer, 160W | 799.00 |
| SUB-15 | 15" active subwoofer | 3749.00 |



EVENT ELECTRONICS 20/20BAS STUDIO REFERENCE MONITOR This two-way front ported speaker incorporates fully discrete Class AB amplifiers providing up to 80W of program power for the 1" silk dome tweeter and 7.1" woofer. The original transducer design and cabinet volume of the 20/20BAS have been maintained; the high and low frequency amplifiers, cabinet bracing, and overall construction redesigned to improve audio characteristics, increase dynamics and extend reliability.

| ITEM | DESCRIPTION | PRICE |
|----------|--------------------------------|--------|
| 20/20BAS | 35Hz-20kHz, 80W, active (each) | 349.50 |



KRK ROKIT ACTIVE STUDIO MONITORS These monitors feature improved speaker voicing, a recessed high-frequency waveguide, and new 1" neodymium "Soft Dome" tweeters. The curved front surface prevents diffraction issues that arise from rectangular designs. Other features include an active crossover, high frequency output level adjustment, front-firing bass ports, and input volume control. Features KRK's signature woven-glass yellow woofers with a tight, clear low-end response. RP10-3 offers a unique rotatable housing that allows the acoustic axis to maintain orientation regardless of mounting position. Sold as single units

| ITEM | DESCRIPTION | PRICE |
|--------|------------------------------------------|--------|
| RP5G3 | 5" 2-way active monitor, 50W (each) | 149.50 |
| RP6G3 | 6" 2-way active monitor, 73W (each) | 199.50 |
| RP8G3 | 8" 2-way active monitor, but 100W (each) | 249.50 |
| RP10-3 | 10" 3-way active monitor, 140W (each) | 499.00 |



AUDIX PH SERIES ACTIVE NEARFIELD MONITORS

These high quality, video-shielded self-powered speakers have small footprint and deliver a clean, surprisingly big sound. The PH3S model delivers 20W per channel into a 3.5" woofer and a 3/4" tweeter. The PH5VS has 25W per channel with a 5.25" woofer and a 3/4" tweeter. Both models are shielded for use near video monitors. The PH Series is sold in pairs with cable and DC power supply included.



| ITEM | DESCRIPTION | PRICE |
|--------|------------------------------------------------|--------|
| PH3S | 3.5" powered monitors (pair), 20W per channel | 235.00 |
| PH5VS | 5.25" powered monitors (pair), 25W per channel | 355.00 |
| SWB101 | wall mount brackets (pair) | 29.95 |



DYNAUDIO DBM50 ACTIVE DESKTOP MONITOR

With a front baffle angled for improved desktop monitoring, this monitor has an innovative wave guide around the 1" high-resolution soft-dome tweeter and a 7.5" extended-excursion tweeter. It offers offer 117dB SPL peak power with a frequency response of 46Hz-21kHz. They are powered by a 2-channel 50W RMS power amplifier fed by balanced XLR and single-ended RCA inputs. Other features include HF, MF and LF room filtering, HP filtering for subwoofer and auto-standby mode.



| ITEM | DESCRIPTION | PRICE |
|-------|-------------------------------|--------|
| DBM50 | Active desktop monitor (each) | 499.00 |



Follow Us!

PRICES SUBJECT TO CHANGE WITHOUT NOTICE. Call today or visit us online!

PROFOUND SOUND



#1 MONITOR BRAND GLOBALLY

New! ROKIT Generation 3

ROKIT5

\$149.50
EACH

SKU# RP563

ROKIT6

\$199.50
EACH

SKU# RP6G3

ROKIT8

\$249.50
EACH

SKU# RP8G3

- Soft-dome tweeter provides clarity and extended response up to 35kHz
- Proprietary waveguide technology optimized for superior stereo imaging
- Lightweight, glass-aramid composite woofer delivers clear midrange and tight bass
- Bi-amped, class A/B amplifier offering maximum headroom with minimal distortion
- Low and high frequency adjustment gives you unprecedented voicing control for optimal room acoustics and mix translation



800-356-5844
FULLCOMPASS.COM

ROKIT
POWERED



- AUDIO
- MUSIC
- COMPUTER AV
- VIDEO
- ACCESSORIES

Fostex

FOSTEX PM641 & PM841 STUDIO MONITORS

These 3-way active, tri-amplified monitors come with a built-in channel divider that provides ideal overlapped frequency crossover points.

The woofer and midrange drivers are constructed of highly elastic Kevlar, while the tweeter diaphragm is constructed of UFLC (Urethane Film Laminated Cloth). 3-step level adjustments are available for High and Low boost/cut. The PM641 has a 6.5" woofer, 4" midrange driver and a 3/4" tweeter powered by 50W, 18W and 18W amplifier circuits. The PM841 has an 8" woofer, 4" midrange driver and a 3/4" tweeter powered by 60W, 18W and 18W amplifier circuits. Both include balanced 1/4" and balanced XLR inputs.



| ITEM | DESCRIPTION | PRICE |
|-------|-----------------------------------------|--------|
| PM641 | Active monitor, 6.5", 3-way, 86W (pair) | 499.99 |
| PM841 | Active monitor, 8", 3-way, 96W (pair) | 599.99 |

FOSTEX 6301 SERIES AMPLIFIED MONITORS

Coupling a built-in 10W amplifier with a 4" full-range driver in a compact monitor, the 6301 series is the perfect choice for a multitude of settings. The 6301B monitors accept any line-level signal and have an additional XLR input as well as an external headphone jack. The 6301D adds AES/EBU digital inputs. They are shielded for use near video or computer monitors and are constructed of robust die-cast aluminum.



| ITEM | DESCRIPTION | PRICE |
|----------|------------------------------------|--------|
| 6301BEAV | Active monitor, 10W (each) | 249.99 |
| 6301D | Digital active monitor, 10W (each) | 279.99 |
| 9610 | U-bracket (each) | 30.00 |

FOSTEX PX SERIES NEARFIELD MONITOR SPEAKERS

A 5.2" Crimson woofer and tuned 1" urethane film-laminated polyester fiber dome tweeter are combined with a digital FIR-type filter to reproduce sounds faithfully in these bi-amped near-field monitors. The rear panel offers an XLR-1/4" combo jack and RCA input as well as flexible 44-step rotary encoder with LED indicators to tune the speaker response to a room via tone and volume adjustments. The Fade In function gradually increases power during startup, reducing equipment-damaging pops while Auto standby and Auto Operation help reduce power consumption. PX-6 has the same features but consists of a 6.5" LF and 1" HF driver and adds 'Fostex Active Phase Optimization' allowing the phase of each monitor to be adjusted by 9 degree increments, up to 180 degrees - for accurate phase setting in a multi-channel monitoring environment.



| ITEM | DESCRIPTION | PRICE |
|------|--------------------------------------------------------|--------|
| PX-5 | 5.2", 2-way, 50Hz-20kHz, 35/18W active monitor (pair) | 699.99 |
| PX-6 | 6.5", 2-way, 48Hz-20kHz, 50W/28W active monitor (pair) | 899.99 |



A 1RU magnetically shielded stereo monitoring unit and ideal solution for space-challenged environments. This 10W x2 Class 'D' power amplifier provides clear sound reproduction. It has an XLR/TRS combo-jack input and AES/EBU digital XLR input. The digital inputs support 44.1kHz-96kHz sampling. The front panel features a 26-LED stereo meter, biaxial stereo gain control, channel select switch, input select switch and a 1/4" headphone jack.

| ITEM | DESCRIPTION | PRICE |
|------|--------------------------------------------------------------------------|--------|
| RM2 | Rackmount monitor, analog/digital inputs, 10W/channel, LED metering, 1RU | 499.00 |

GENELEC®



GENELEC 8200/7200 BIAMPLIFIED DSP MONITORING SYSTEMS

These feature magnetic shielding, overload protection circuitry and versatile room response controls. The 8250A/8240A monitors have reflex ports for clear and articulate low frequencies, Directivity Control Waveguide, rounded edges, curved front and sides to give the Minimum Diffraction Enclosure flat frequency response both on and off axis. The 8250A/8240A have both analog and AES digital inputs in combination with a digital thru connection. They come with Iso-Pod™ (Isolation Positioner/Decoupler™) which eliminates coloration of the sound by decoupling the monitor from its mounting surface, and rear support points for floor and wall stands. The 7200 series subwoofers' built-in bass management system supports 8 input and output channels (4 XLR connectors) for AES/EBU formatted digital audio. The main channel's crossover frequency can be adjusted between 50Hz-100Hz. The LFE channel input (input 4) features an adjustable 50Hz-120Hz low-pass filter and a 0/+10dB sensitivity switch.

| ITEM | DESCRIPTION | PRICE |
|---------|--------------------------------------------------------------|---------|
| 8250APM | Biamped 150W 8" woofer, 120W 1" tweeter, 30Hz-20kHz (each) | 2695.00 |
| 8240APM | Biamped 90W 6.5" woofer, 90W 3/4" tweeter, 48Hz-20kHz (each) | 1885.00 |
| 7271APM | 2x12" drivers, 500W, 19Hz-100Hz (each) | .CALL |
| 7270APM | 12" driver, 250W, 19Hz-100Hz (each) | 4495.00 |
| 7260APM | 10" driver, 120W, 19Hz-100Hz (each) | 3399.00 |
| AD9200A | 8-channel 24-bit/96kHz A/D converter | .CALL |

GENELEC 1237A AND 1238A ACTIVE MONITORS

These three-way Smart Active Monitors™ feature a midrange driver designed and hand-made in the Genelec factory in Finland. Both feature the new advanced RAM-L (Remote Amplifier Module) amplifier. It supports rapid system configuration and automated room response calibration, thus enabling fast installation of a highly reliable and accurate monitoring system. The 1237A includes a 12" woofer, 5" mid driver and 1" tweeter and has a frequency range for 37Hz - 21kHz. The 1238A has a 15" woofer, 5" mid driver and 1" tweeter with a frequency range of 35Hz - 21kHz. Both have AES/EBU I/O on XLR as well as XLR analog inputs.



| ITEM | DESCRIPTION | PRICE |
|-------|--------------------------|--------------|
| 1237A | 12" 3-way active monitor | COMING SOON! |
| 1238A | 15" 3-way active monitor | COMING SOON! |

GENELEC 8010 ACTIVE STUDIO MONITORS

The smallest monitors in the 800 series - 7.625" (H) x 4.75" (W) x 4.5" (D). Despite their size, they still produce undistorted high-SPL audio, louder than might be expected from such small monitors. Easy installation and superb sound quality makes these monitors ideal for small studios, OB vans and perfect for portable recording devices and other mobile work. The new Genelec 8010 allows professionals to work in compact studios and on the move with an accurate monitoring tool. Features a 3" woofer, 3/4" tweeter, two 25W Class 'D' amplifiers (one for each driver), ISS (Intelligent Signal Sensing) and one XLR input.



| ITEM | DESCRIPTION | PRICE |
|------|-------------------------------------------------------------|--------|
| 8010 | 3" woofer, 25W x 25W portable active studio monitors (each) | 395.00 |



Follow Us!

We Stock Thousands of Common and Hard-to-Find Parts!
Search for Parts on our website: fullcompass.com/parts

GENELEC®



GENELEC 8000 SERIES ACTIVE STUDIO MONITORS Superb bi-amplified nearfield studio monitors with improved resolution and less listening fatigue over the entire audio spectrum. The enclosure is made of die-cast aluminum, offering a sturdy structure and good damping, yet the walls are very thin to allow maximum internal volume. Every Genelec 8000 series monitor comes with an Iso-Pod™ (Isolation Positioner/ Decoupler™) which allows the speaker to be pointed precisely towards the listener for best sound reproduction. The 8020B has a 4" LF driver and a 3/4" dome HF tweeter, each drive with 20W, while the 8030A uses a 5" LF driver and a 3/4" dome HF tweeter at 40W.

| ITEM | DESCRIPTION | PRICE |
|------------------|--------------------------------------------------|---------|
| 8020.LSE | (2) 8030As and (1) 7050B subwoofer, black finish | 2350.00 |
| 8020.LSE-5.1 | (5) 8020Bs and (1) 7050B subwoofer, black finish | 3895.00 |
| 8030-TRIPLE-PLAY | (2) 8030As and (1) 7050B subwoofer, black finish | 2850.00 |
| 8030.LSE | (5) 8030As and (1) 7060A subwoofer, black finish | 6425.00 |



GENELEC M-SERIES ACTIVE MONITORS

These affordable two-way active monitors are designed and built to be true to the source and to ensure enduring listening performance. They feature low distortion, high output power from efficient Class 'D' bi-amplification. Their Natural Composite Enclosures (NCE™) are constructed of environmentally-friendly Finnish wood composite and offer controlled directivity with minimal diffraction. They also feature a signal sensing power management system which saves energy with less than 0.5W of power consumption in standby mode. Room response controls offer easy adjustment to your environment. The M030 model has a 5" woofer, 3/4" tweeter and a combined total of 80W of power. The M040 has a 6.5" woofer, 1" tweeter and a combined total of 130W of power.

| ITEM | DESCRIPTION | PRICE |
|--------|---------------------------------------------|--------|
| M030AM | 5" 2-way, active, 80W near-field monitor | 625.00 |
| M040AM | 6.5" 2-way, active, 130W near-field monitor | 895.00 |



JBL 3 SERIES ACTIVE MONITORS These 5" and 8" bi-amplified models are the first studio monitors with JBL's patent-pending Image Control Waveguide, for remarkable performance over a wide listening space in any room. The 3 series delivers incredible imaging, increased detail and a broad sweet spot. LSR305 has a 5" LF driver and LSR308 has an 8" LF driver. Both models have crush-proof tweeter and woofer domes. LSR305 has a frequency response of 43Hz-24kHz and a max SPL of 108dB; LSR308 has a frequency response of 37Hz-24kHz and a max SPL of 112dB. Extend the system with the LSR310 active 10" subwoofer for frequencies down to 27Hz and 113dB peak SPL. XLR and balanced 1/4" inputs are standard for all models.

| ITEM | DESCRIPTION | PRICE |
|---------|---------------------------------|--------|
| LSR305 | Active monitor, 5", 82W (each) | 149.99 |
| LSR308 | Active monitor, 8", 112W (each) | 249.99 |
| LSR310S | 10" active subwoofer, 200W | 399.00 |

JBL LSR6300 STUDIO MONITORS Each model provides ultra-flat response, extraordinary SPL capability, and technology to optimize performance in any size production environment. All models are shielded, ready for mounting and THX® pm3™ approved. Linear Spatial Reference Technology ensures that the speakers sound flat at the mix position. The LSR6328P and LSR6312SP Subwoofer are equipped with RMC – JBL's ingenious method of zeroing-out bass problems at the mix position caused by room modes. A built-in 1/10th octave parametric equalizer allows you to correct problems below 100Hz. The LSR6325P and LSR6332 enjoy the benefits of RMC (Room Mode Correction) when used in a system with the LSR6312SP Subwoofer. Enclosures are reinforced and mounting points are provided.



| ITEM | DESCRIPTION | PRICE |
|------------|----------------------------------------------------------------|---------|
| LSR6325P-1 | 5.25" 2-way, 70Hz-20kHz 50/100W amplifier (each) | 459.00 |
| LSR6328P | 8" 2-way, 50Hz-20kHz 120/250W amplifiers (each) | 1509.00 |
| LSR6332 | 12" 3-way, 60Hz-22kHz 200/800W passive (left or right), (each) | 1559.00 |
| LSR6312SP | 12" subwoofer, 28Hz-80Hz 260W amplifier (each) | 1679.00 |

JBL LSR4300 SERIES ACTIVE STUDIO MONITORS WITH ROOM MODE CORRECTION

A professional active studio monitor system with centralized system control, and automatic room compensation, that automatically analyzes and compensates for low frequency standing waves and proximity to boundaries. Just plug the calibration microphone into the reference input and press a button to optimize frequency response at the mix position automatically. The result is a stunningly clear and articulate sound stage enabling reliable mixes that translate faithfully to the outside world. Control of system level, individual speaker SOLO, input source selection, high and low frequency EQ settings, and adjustment of all parameters can be made from each speaker's front panel, with the system's infrared remote control, or over a network with LSR4300 Control Center Software. Ideal for digital surround monitoring applications.

| ITEM | DESCRIPTION | PRICE |
|----------------------|-----------------------------------------------|---------|
| LSR4326P | Biamped 150W 6" woofer, 75W 1" tweeter (each) | 549.00 |
| LSR4328P | Biamped 150W 8" woofer, 75W 1" tweeter (each) | 779.00 |
| LSR4326P-PACK | Package, 2 speakers and accessory kit | 1099.00 |
| LSR4328P-PACK | Package, 2 speakers and accessory kit | 1559.00 |
| LSR4300-ACCESSORYKIT | Accessory kit | 225.00 |
| LSR4312SP | Powered subwoofer | 999.00 |

JBL CONTROL 2P ACTIVE MONITORS

The compact design, rugged enclosure, and professional featureset make the Control 2P ideal for desktop recording and video production, AV presentations, professional broadcast applications, and monitoring of electronic musical instruments. The 5.25" woofers and .75" dome tweeters are paired with a 35W per channel amplifier. XLR and RCA inputs.



| ITEM | DESCRIPTION | PRICE |
|--------|--------------------------------------------------------------------------------------------------------------------------------------|--------|
| C2PM | 1 powered master speaker, power supply, 1 snap-on pedestal | 159.00 |
| C2PS | 1 powered master speaker, 1 extension speaker, extension speaker cable with right-angle 1/4" plug, power supply, 2 snap-on pedestals | 209.00 |
| MTC-2P | Wallmounting kit | 21.00 |



AUDIO



MUSIC



COMPUTER AV



VIDEO



LIGHTS



ACCESSORIES



Visit fullcompass.com today!

For expert advice - call: 800-356-5844

M-F: 9:00-5:30 Central



- AUDIO
- VIDEO
- COMPUTER AV
- MUSIC
- ACCESSORIES
- LIGHTS



EVE AUDIO 2-WAY POWERED MONITORS

Quality powered monitors with high resolution DSP, a rear rectangular port for efficient low frequencies, a PMW amp that features plenty of power and proprietary AMT tweeters (Air Motion Transfer). The SC204 is the smallest speaker in this line, with threaded screw inserts on the bottom for mic stand mounting and a 4" SilverCone woofer with honeycomb structured diaphragm. The SC205 has a 5" honeycomb woofer, and also includes threaded mounting inserts on the bottom. The SC207 has a 6.5" honeycomb woofer with extended bass. The SC208 has an 8" woofer with extended lows down to 36Hz, potentially removing the need for an external subwoofer. All speakers have RCA and XLR inputs. Visit fullcompass.com to see the full EVE Audio line.



| ITEM | DESCRIPTION | PRICE |
|-------|----------------------------------------------|--------|
| SC204 | 2-way active monitor, 64Hz-21kHz (each) | 429.00 |
| SC205 | 5" 2-way active monitor, 53Hz-21kHz (each) | 579.00 |
| SC207 | 6.5" 2-way active monitor, 44Hz-21kHz (each) | 849.00 |
| SC208 | 8" 2-way active monitor, 36Hz-21kHz (each) | 999.00 |

MACKIE

MACKIE MR-MK3 SERIES ACTIVE REFERENCE MONITORS

Mackie's MRmk3 powered studio monitors are specifically voiced to reveal the full range and natural character of your music. Optimized features include an enhanced waveguide system for a wider sweet spot and custom-tuned rear porting for smooth, extended bass response. MR5-MK3 has a 5.25" LF driver, 1" silk-dome HF driver and 50W of power. MR6-MK3 has a 6.5" LF driver, 1" silk-dome HF driver and 65W of power. MR8-MK3 has an 8" LF driver, 1" silk dome HF driver and 85W of power. Lastly, the MR10S-MK3 subwoofer has a 10" glass aramid composite LF driver and 120W of power.



| ITEM | DESCRIPTION | PRICE |
|-----------|----------------------------------|--------|
| MR5-MK3 | Active monitor, 5.25" 2-way, 50W | 149.99 |
| MR6-MK3 | Active monitor, 6.5" 2-way, 65W | 199.99 |
| MR8-MK3 | Active monitor, 8" 2-way, 85W | 249.99 |
| MR10S-MK3 | Active sub, 10", 120W | 349.99 |



MONKEY BANANA TURBO SERIES DIGITAL ACTIVE NEAR-FIELD MONITORS

These enclosures were designed as a non-regular hexagon instead of the typical rectangle in order to minimize standing waves inside the enclosure. High-density fiberboard (MDF) is used for the enclosure to not only damp out unwanted resonances, but to ensure a solid and inert structure for driver mounting. All internal surfaces are lined with blended wool to further dampen the structure of the speaker cabinet. The Turbo 4 has 30W LF and 20W HF amplifiers with 4" and 1" drivers. The Turbo 5 has 50W LF and 30W HF amplifiers with 5" and 1" drivers. The Turbo 6 has 60W LF and 30W HF amplifiers with 6.5" and 1" drivers. The Turbo 8 has 80W LF and 30W HF amplifiers with 8" and 1" drivers. All LF drivers are constructed of PP carbon fiber/ceramic composite cones and all HF drivers consist of high quality 1" silk tweeters.

| ITEM | DESCRIPTION | PRICE |
|----------|------------------------------------------------|--------|
| MB230046 | Active digital near field monitor, 5.5", black | 299.99 |
| MB230039 | As above, in red | 299.99 |
| MB230060 | Active digital near field monitor, 6", black | 399.99 |
| MB230053 | As above, in red | 399.99 |
| MB230107 | Turbo 10 active digital subwoofer, 10", black | 999.99 |
| MB230091 | As above, in red | 999.99 |

M-AUDIO

M-AUDIO M3-6 AND M3-8 THREE-WAY ACTIVE MONITORS

Superior three-way sound, improved fidelity, enhanced imaging and a super-wide sweet spot are a few features of these active monitors. With the mid- and high-frequency drivers mounted inline, the sound is presented on the same focal plane, allowing for improved time-alignment and fatigue-free listening. Lightweight woven Kevlar offers strength for both the low and mid drivers, while the 1" silk dome tweeter's integrated waveguides provide increased clarity. Their real wood baffle with tuned-bass ported cabinet and optimized internal bracing adds to their professional quality at an affordable price. Both models have XLR and 1/4" balanced inputs, as well as an RCA unbalanced input. Both include output current limiting, over-temperature, transient on/off protection to prevent speaker "pops", a subsonic filter and an external mains fuse.



| ITEM | DESCRIPTION | PRICE |
|------|-----------------------------------------|--------|
| M36 | 6" 3-way active monitor, 160W, each | 249.99 |
| M38 | 8" three-way active monitor, 200W, each | 349.99 |



M-AUDIO BX CARBON SERIES ACTIVE MONITORS

These monitors are comprised of premium components, advanced cabinet design and efficient bi-amplification. They offer accurate audio for studio applications in a small form factor, taking up only a small amount of space. Sleek new styling and Class A/B circuitry has been modified for flatter response. The tweeter waveguide delivers incredible imaging and with acoustic space control accurate sound in nearly any location is achieved. XLR balanced and 1/4" balanced/unbalanced inputs are included.

| ITEM | DESCRIPTION | PRICE |
|------------|-----------------------------------------|--------|
| BX5-CARBON | 5" active monitor, 70W, 57 Hz - 22 kHz | 149.99 |
| BX6-CARBON | 6" active monitor, 130W, 45 Hz - 22 kHz | 199.99 |
| BX8-CARBON | 8" active monitor, 130W, 40 Hz - 22 kHz | 249.99 |



TANNOY HEAR | BELIEVE

TANNOY REVEAL SERIES ACTIVE MONITORS

Decades of speaker design experience has gone into these compact, yet powerful active near-field monitors that perform well above their price range. Some features include a wide and detailed sweet spot, front-firing bass port, speaker position compensation, volume and EQ controls, 1/8" Aux in jack for tablets and smartphones, active crossover filter and isolating padded rubber base. The 50W REVEAL-402 has a 56Hz-48kHz frequency response, due to its 4" woofer and 3/4" soft cone tweeter while the 100W REVEAL-802 generates from 42Hz-43kHz courtesy of its 8" woofer and 1" soft dome tweeter. I/O includes XLR and 1/4" inputs, 1/8" aux in and 1/8" monitor link.

| ITEM | DESCRIPTION | PRICE |
|------------|-------------------------------|--------|
| REVEAL-402 | 4" 2-way active monitor, 50W | 139.99 |
| REVEAL-802 | 8" 2-way active monitor, 100W | 279.99 |



Follow Us!

Commercial Lease-To-Own financing for businesses available!
Contact your Sales Pro for details.



NEUMANN KH120 NEAR FIELD MONITOR Great for mixing, tracking and mastering in a variety of studios and also recommended for use as a rear loudspeaker in larger multi-channel systems. Features include a long-throw bass driver, composite sandwich cone, titanium fabric dome, and Neumann's Elliptical Mathematically Modelled Dispersion™ waveguide for superior sound in a variety of acoustical environments.



| ITEM | DESCRIPTION | PRICE |
|-------|-------------------------------------------------------------|--------|
| KH120 | 5.25" active, 50W LF/50W HF, 52Hz-21kHz, 111.1dB SPL (each) | 749.95 |

PreSonus

PRESONUS SCEPTRE COACTUAL™ ACTIVE NEAR FIELD MONITORS

Designed for exceptional clarity and dynamics, the biamped Sceptre series uses CoActual™ technology combines DSP time-correction and point source design to create a symmetrical soundstage and improve imaging. Hear whats in your mix with its 32-bit/96kHz dual core, active floating-point DSP powered Fulcrum Acoustic's TQ™ Temporal Equalization™ with multiple FIR filters that integrate with a sophisticated custom-designed transducer. Both models are powered by 90W RMS Class 'D' power amps (per driver) to create up to 102dB peak SPL and offer acoustic tuning controls such as HF Driver adjust, Acoustic Space settings to reduce boundary bass boost, hi-pass filter and sensitivity controls, balanced XLR and 1/4" TRS inputs, RF/thermal/current overload protection, and "soft start" to eliminate power-up popping. The Temblor T10 subwoofer has a 10" reinforced composition woofer with 250W of class AB power.



| ITEM | DESCRIPTION | PRICE |
|-------------|---------------------------------------------------------------|--------|
| SCEPTRE-S6 | Biamped 90W 6.5" L/MF driver, 1" HF driver, 42Hz-23kHz (each) | 649.95 |
| SCEPTRE-S8 | Biamped 90W 8" L/MF driver, 1" HF driver, 38Hz-23kHz (each) | 749.95 |
| TEMBLOR-T10 | 10" active subwoofer | 399.95 |

PRESONUS ERIS SERIES NEAR-FIELD MONITORS

Kevlar® low-frequency transducers, silk-dome tweeters and acoustic adjustment controls combine in these near-field monitors powered by responsive Class 'AB' power amplifiers. Both models offer front-ported enclosures constructed from MDF, balanced XLR, 1/4" TRS, unbalanced RCA line-level inputs, acoustic tuning controls (for broadly approximating the sounds of various speaker types), 3-position Acoustic Space switch (for control of a second-order low-shelf filter @ 800Hz to compensate for boundary-induced bass boost) RF/current output/thermal/subsonic protection and "soft startup" to eliminate speaker-damaging pops during power-up. The E4.5 features a 4.5" low-frequency driver with 25W+25W amplifiers. The E5 features a 5-1/4" low frequency driver with 45W+35W amplifiers. The E8 features an 8" low-frequency driver with 75W+65W amplifiers. The Temblor T10 subwoofer has a 10" reinforced composition woofer with 250W of class AB power.



| ITEM | DESCRIPTION | PRICE |
|-------------|-----------------------------------|--------|
| ERIS-E4.5 | 4.5" 2-way active studio monitor | 199.95 |
| ERIS-E5 | 5.25" 2-way active studio monitor | 149.95 |
| ERIS-E8 | 8" 2-way active studio monitor | 249.95 |
| TEMBLOR-T10 | 10" active subwoofer | 399.95 |

SAMSON

SAMSON RESOLVE RXA SERIES ACTIVE STUDIO MONITORS These 2-way active studio reference monitors are efficient and affordable speakers with ribbon technology. A 2.5" air displacement tweeter provides better transient response with a higher dynamic output and yields a wider dispersion of high frequencies. Their woofers are made of woven carbon fiber for tight, controlled lows. Both Resolve RXA models have a rear panel master volume control in addition to high- and low-frequency EQ knobs for complete sound control. They are also AV-shielded and have active crossovers with multi-pole design. I/O includes 1/4" TRS, XLR and unbalanced RCA inputs.

| ITEM | DESCRIPTION | PRICE |
|-------|--------------------------------------|--------------|
| RXA-5 | 5" 2-way 70W active studio monitors | COMING SOON! |
| RXA-6 | 6" 2-way 100W active studio monitors | COMING SOON! |

YAMAHA



YAMAHA HS SERIES POWERED MONITORS These near-field studio reference monitors are the active descendants of the NS-10M's that so many people use for referencing their mixes. They are available in three sizes: 5", 6.5" and 8". The HS5 is a 70 watt monitor with 5" woofer. The HS7 95 watt monitor has a 6.5" woofer. The HS8 has 150 watts into an 8" woofer. All three monitors are bi-amped and have a 1" dome tweeter and feature white cone woofers, room control, EQ high trim, and room control switches. Connections include one XLR and one 1/4" input. HS8S is a companion 120W, 8" bass-reflex subwoofer. Controls for the HS8S include master level, phase and low/high cutoff frequency. Connections include two XLR inputs, two 1/4" inputs and three balanced XLR outputs.

| ITEM | DESCRIPTION | PRICE |
|------|----------------------------------|--------|
| HS5 | 5" active studio monitor (each) | 199.99 |
| HS7 | 7" active studio monitor (each) | 299.99 |
| HS8 | 8" active studio monitor (each) | 349.99 |
| HS8S | 8" bass-reflex powered subwoofer | 449.99 |

YAMAHA MSP SERIES ACTIVE STUDIO MONITORS

These monitors feature cone woofers, titanium-dome tweeters and control switches for bass, treble, and low cut. MSP5 has a 5" woofer driven by a 40W amplifier and a 1" tweeter driven by a 27W amplifier, both featuring magnetic structures that achieve exceptionally low distortion. The tweeter works with a unique waveguide horn that achieves broad, uniform high frequency dispersion over 120° for optimum balance, regardless of listening position. MSP5 also has an advanced driver and enclosure design, including a low-diffraction rounded baffle for smooth, uniform dispersion, flat frequency response to 40kHz, XLR and 1/4" balanced inputs. The MSP7 is bi-amped with a 6.5", 80W cone woofer and 1" tweeter driven by a 50W amplifier. MSP3 is a 20W magnetically shielded bi-amped monitor with 4" cone, 7/8" tweeter, balanced XLR & 1/4" inputs and unbalanced RCA inputs. Other MSP3 features include discrete volume controls per input (one for XLR-1/4", one for RCA) and high/low tone controls.



| ITEM | DESCRIPTION | PRICE |
|----------------|--------------------------------------------------------|--------|
| MSP3-CA | 4" active studio monitor (each) | 154.21 |
| MSP5-STUDIO-CA | 5" active studio monitor (each) | 274.99 |
| MSP7-STUDIO-CA | 6.5" active studio monitor (each) | 399.99 |
| SW10-STUDIO-CA | 10" active subwoofer, 120W, (3) XLR outputs (mix, L/R) | 999.99 |
| BMS10A-CA | Mic stand mount adapter for MSP3 (each) | 28.00 |

YAMAHA MS101-III POWERED MONITOR SPEAKER Especially designed for home recording use and semi-professional applications. Multiple input configuration and comprehensive low, high EQ and volume controls. Priced each.

| ITEM | DESCRIPTION | PRICE |
|-----------|------------------------------|--------|
| MS101-III | 10W 4" active monitor (each) | 149.99 |





ANCHOR AUDIO EXPLORER PRO SOUND SYSTEM

Perfect for sound projection in indoor or outdoor settings and playing music during school activities for crowds up to 800 people. Rapid charger circuitry replenishes drained battery in as little as 60 minutes, and there is an LED display for battery level and charge state. Controls include volume, bass and treble and speech projection switch. It also has a "voiceover" music-ducking feature. It has (2) XLR/1/4" combo input jacks, (with 12V phantom power), (2) 1/4" line outputs, and a 4-pole Speakon output. Has true AC/DC, a 110/220 power supply and improved battery life. All units carry a 6-year manufacturer's warranty. Call for information on deluxe package configurations that include speaker stands, wireless receivers, and other accessories (models begin with EBP7500-xxx or EDP7500-xxx).

| | |
|----------------------------------------------------------------------------------------------------|------------------------------------------------------|
| ORDERING INFO: (For models with UHF receivers built-in only) Default band, TVCH 49-51 | OPERATES IN THIS RANGE: 682.000-698.000MHz |
|----------------------------------------------------------------------------------------------------|------------------------------------------------------|

| ITEM | DESCRIPTION | PRICE |
|-----------|------------------------------------------------------------------------------------------------------------|---------|
| EXP7500 | Basic Explorer system - 6.5" 2-way speaker, active, 75W, AC/DC, 80Hz-16kHz, 110dB max SPL @ 1 meter, 23lbs | 825.00 |
| EXP7500U1 | As EXP7500, with 1 built-in UHF wireless receiver (no mic) | 955.00 |
| EXP7500U2 | As EXP7500, with 2 built-in UHF wireless receivers (no mics) | 1115.00 |
| EXP7501 | Unpowered companion speaker for above models | 280.00 |
| SS550 | Speaker stand | 120.00 |
| NL-EXP | Nylon slip cover for the Explorer | 40.00 |



ANCHOR AUDIO AN1000X+ POWERED MINI SPEAKER

Reach crowds of up to 400 people with this AC powered mini speaker. It is magnetically shielded and has XLR mic/line, RCA and 1/4" line inputs, RCA line out for recording or daisy chaining, 1/4" external speaker output (on AN1001X+ only), bass and treble controls. All models carry a 6-year manufacturer's warranty.



| ITEM | DESCRIPTION | PRICE |
|----------|----------------------------------------------------------|--------|
| AN1000X+ | 4.5" 2-way 50W active speaker, 65Hz-20kHz, 103dB max SPL | 317.00 |
| AN1001X+ | Unpowered extension speaker | 120.00 |
| SS250 | Speaker stand | 96.00 |
| CC100XL | Large carry bag | 48.00 |
| RM1 | Rackmount, single, 3RU | 27.00 |
| RM12 | Rackmount, double, 3RU | 79.00 |

ANCHOR AUDIO AN130+ POWERED MINI SPEAKER

Can reach crowds of up to 100 people, has 30W of amplification, and weighs just 9 lbs. It has a magnetically-shielded carbon fiber speaker, 1/4" mic in, 1/4" line in, RCA stereo line input jacks, 1/4" line output jack, bass and treble controls. Comes in black or white.



| | |
|----------------------------------------------------------------------------------------------------|------------------------------------------------------|
| ORDERING INFO: (For models with UHF receivers built-in only) Default band, TVCH 19-51 | OPERATES IN THIS RANGE: 682.000-698.000MHz |
|----------------------------------------------------------------------------------------------------|------------------------------------------------------|

| ITEM | DESCRIPTION | PRICE |
|------------|-------------------------------------------------------------------|--------|
| AN130+ | 4.5" 2-way speaker, active, 30W, 65Hz-18kHz, 106dB max SPL, white | 199.00 |
| AN130BK+ | As above, in black | 199.00 |
| AN130U1+ | As AN130+, with built-in 16-channel UHF wireless receiver, no mic | 359.00 |
| AN130U1BK+ | As above, in black | 359.00 |
| AN130RC+ | As AN130U1+, with remote control | 231.00 |
| AN130RCBK+ | As above, in black | 231.00 |
| REMOTE-130 | Optional infrared remote control (included with RC models) | 23.00 |
| SS250 | Speaker stand | 96.00 |
| CC100XL | Carrying bag, large | 48.00 |

ANCHOR AUDIO WIRELESS TRANSMITTERS/ MICS FOR AN130+, BEACON, LIBERTY AND EXPLORER SYSTEMS

| ITEM | DESCRIPTION | PRICE |
|----------|----------------------------------------------------------|--------|
| WH6000 | Wireless handheld mic/transmitter | 320.00 |
| WB6000 | Wireless bodypack transmitter with hands-free microphone | 240.00 |
| EM-TA4F | UltraLite over the ear mic (tan) with TA4F for WB6000 | 80.00 |
| CM60 | Collar mic with TA4F for WB6000 | 80.00 |
| LM60 | Lapel mic with TA4F for WB6000 | 80.00 |
| HBM-TA4F | Headband mic with TA4F for WB6000 | 80.00 |
| MIC90 | Cardioid pattern handheld wired mic | 104.00 |



ANCHOR AUDIO LIBERTY PORTABLE SOUND SYSTEMS

Ideal for reaching crowds of up to 2,000+. Features true AC/DC operation, a 110/220 power supply, heavy-duty lead-acid batteries with built-in charger, and a durable injection-molded case. Controls include volume, bass and treble and speech projection switch. It has (2) XLR/1/4" combo input jacks, and a 1/4" line input. Outputs include a 1/4" line output, and (2) 1/4" speaker outputs. All units carry a 6-year manufacturer's warranty. Call for information on deluxe package configurations that include speaker stands, wireless receivers with mic transmitters, and other accessories (models begin with LBP7500-xxx, or LDP7500-xxx).



| | |
|----------------------------------------------------------------------------------------------------|------------------------------------------------------|
| ORDERING INFO: (For models with UHF receivers built-in only) Default band, TVCH 49-51 | OPERATES IN THIS RANGE: 682.000-698.000MHz |
|----------------------------------------------------------------------------------------------------|------------------------------------------------------|

| ITEM | DESCRIPTION | PRICE |
|------------|---------------------------------------------------------------------------------------------------------------------|---------|
| LIB7500 | Basic Liberty system - 10" 2-way speaker, active, 125W AC/100W DC, 60Hz-15kHz, 110dB max SPL (projection on), 38lbs | 1200.00 |
| LIB7500M | As LIB7500, with built-in MP3 Player | 1491.00 |
| LIB7500U1 | As LIB7500, with built-in UHF wireless receiver (no mic) | 1527.00 |
| LIB7500MU1 | As LIB7500, with built-in MP3 player and UHF wireless receiver (no mic) | 1767.00 |
| LIB7500U2 | As LIB7500, with built-in UHF wireless receivers (no mics) | 1781.00 |
| LIB7500MU2 | As LIB7500, with built-in MP3 player and 2 UHF wireless receivers (no mics) | 1903.00 |
| LIB7501 | Unpowered companion speaker | 280.00 |
| NL7500 | Nylon storage cover | 44.00 |

ANCHOR AUDIO BEACON 7500 PORTABLE LINE ARRAY SOUND SYSTEM

Combines the clarity and smooth sound coverage of a line array system with an enclosure that eliminates the need for a stand. Includes three 8" woofers and an array of eight 4" mid-range speakers that deploy up to a height of 6'. Provides a 120° pattern for 500' of coverage - allowing you to cover the area of a football field with just one system. Includes two 12V rechargeable, 9.0AH batteries (7hrs to fully recharge). Units carry a 6-year manufacturer's warranty.



| | |
|------------------------------------------------------------------------------------------------|------------------------------------------------------|
| ORDERING INFO: (Models with built-in UHF receivers only) Default band, TVCH 49-51 | OPERATES IN THIS RANGE: 682.000-698.000MHz |
|------------------------------------------------------------------------------------------------|------------------------------------------------------|

| ITEM | DESCRIPTION | PRICE |
|------------|---------------------------------------------------------------------------|---------|
| BEA7500 | AC/DC powered portable line array system, 150W AC, 125W DC | 2055.00 |
| BEA7500M | As BEA7500, with built-in MP3 player | 2215.00 |
| BEA7500U1 | As BEA7500, with 1 built-in wireless receiver, no mic | 2215.00 |
| BEA7500U2 | As BEA7500, with 2 built-in wireless receivers, no mic | 2375.00 |
| BEA7500MU1 | BEA7500 with built-in MP3 player and 1 built-in wireless receiver, no mic | 2375.00 |
| BEA7500MU2 | As BEA7500MU1, with 2 built-in wireless receivers, no mic | 2535.00 |



- AUDIO
- COMPUTER AV
- MUSIC
- VIDEO
- LIGHTS
- ACCESSORIES



Follow Us!

We offer over 700 brands, low prices and outstanding service.

ANCHOR AUDIO INC.

Portable Sound Systems

WIRELESS INTERCOM

ProLink 500

- ❖ Full duplex Communication
- ❖ Transmits up to 500' Line of Sight
- ❖ A/B Channel Selection
- ❖ "Push to Talk" or "Always On" Modes



SPEAKER MONITOR

AN-130+

- ❖ AC Powered
- ❖ Optional Built-in Wireless Receiver
- ❖ 30W Amplifier
- ❖ Lightweight Only 8.5 lbs
- ❖ RCA Line Input, 1/4" Line Input & 1/4" Mic-In
- ❖ Bass & Treble Controls



SOUND SYSTEMS



Beacon

- ❖ True AC/DC Power Supply
- ❖ 150W AC Mode / 125W DC Mode
- ❖ Reaches Crowds of 25 00+
- ❖ Up to Two Built-in Wireless Receivers
- ❖ Optional Built-in MP3 Player

NEW AND AFFORDABLE

Go Getter

- ❖ True AC/DC Power Supply
- ❖ 75W AC Mode / 50W DC Mode
- ❖ Reaches Crowds of 500+
- ❖ Up to Two Built-in Wireless Receivers
- ❖ Optional MP3/CD Player Combo
- ❖ Lightweight - Only 23 lbs.



800-356-5844
FULLCOMPASS.COM

- AUDIO
- VIDEO
- COMPUTER AV
- MUSIC
- ACCESSORIES



**ANCHOR AUDIO
GO GETTER LIGHTWEIGHT
SOUND SYSTEM**

A full-featured, lightweight, battery-powered sound system perfect for schools, houses of worship, rentals and more. It offers a full range of sound, portability and has options for wireless and CD/MP3 players. It features 110dB of crystal clear sound, up to 8 hours operation, 6.5" woofer, high-output horn tweeter and is ideal for both voice and background music. On the rear, the I/O consists of two microphone combo input jacks and an external speaker output that can power an optional companion speaker. Please call your Full Compass Sales Pro for details and wireless microphone selection.

| ITEM | DESCRIPTION | PRICE |
|----------|-------------------------------------------------------------------------------------------------------------------------------|---------|
| GPP | Go Getter Presenter Package with speaker stand and 20ft XLR cable | 695.00 |
| GBP | Go Getter Basic Package with CD/MP3, (1) wireless receiver, (1) speaker stand, (1) wireless mic | 986.99 |
| GBP-DUAL | Go Getter Basic, Dual Wireless Package as above, but with (2) receivers and (2) wireless mics | 1122.99 |
| GDP | Go Getter Deluxe Package with CD/MP3, (1) receiver, (1) wireless mic, (2) speakers stands and (1) unpowered companion speaker | 1428.99 |



**ANCHOR
AUDIO AN-MINI
WIRELESS DELUXE PACKAGE**

This compact, portable speaker delivers up to 109dB of sound to crowds of 50+ people, and weighs only 2.5 lbs. The 4.5" neodymium woofer is matched with a 30W amp and 16-channel UHF diversity wireless receiver to create a system that's ideal for indoor or outdoor assemblies. The line-in jack allows iPod, CD player or MP3 player connections. The speaker is powered by 10 AA batteries for up to 12 hours of operation. Package includes RC-30 battery recharge kit, choice of wireless handheld (WH-6000) or bodypack (WB-6000) transmitter and choice of CM-50 collar, EM-TA4F UltraLite, HBM-TA4F Headband or LM-60 lapel microphones (mic choice is available only when WB-6000 is selected).

| ITEM | DESCRIPTION | PRICE |
|-----------|------------------------------------------|--------|
| AN-MINIDP | Wireless portable speaker deluxe package | 708.00 |



**BEHRINGER B205D ACTIVE
PA/MONITOR SPEAKER**

This multi-purpose 150W active speaker features a lightweight Class 'D' amplifier, 5.25" full-range neodymium driver, 3-channel mixer with 3-band EQ, 2 mic preamps with phantom power, 1 instrument input (no DI required), and an XLR "through" connector with mic/line switch for linking more B205Ds. It can be mounted on a mic stand and is housed in an impact-resistant enclosure with integrated handle.

| ITEM | DESCRIPTION | PRICE |
|----------------|---------------------|--------|
| B205D-EUROLIVE | 5.25" speaker, 150W | 199.99 |



**LUCASNANO300
SHOWING STOWED SATELLITES**



HK AUDIO LUCAS NANO 300 SYSTEM

This extremely small, lightweight portable PA system consists of a compact subwoofer and 2 small satellites which together produce a sound rivaling that of much larger systems. The entire system is capable of SPL levels up to 118dB. The sub houses a Class 'D' power amp with 1x160W for the sub and 2x35W or 1x70W for the satellites. It also includes a 3-channel mixer with ports for microphones, instruments and line signals. The satellites stow away in the subwoofer for easy transport, and the entire package weighs less than 22 lbs.

| ITEM | DESCRIPTION | PRICE |
|--------------|------------------------------------------------------------------------|--------|
| LUCASNANO300 | Portable PA system - (1) sub, (2) satellites | 699.99 |
| LUCASPOLES | Add-on package with (1) tripod, (2) mounting poles, (2) speaker cables | 129.99 |
| LUCASMOUNTS | Add-on package with (2) table-top/wall-mounts, (2) speaker cables | 99.99 |
| LUCASROLLER | Rolling bag for LUCASNANO300 system | 129.99 |

MACKIE

MACKIE SRM150 COMPACT ACTIVE PA SYSTEM

This extremely portable system features a 3-channel mixer with 3-band active EQ, 2 mic/line preamps with 48V phantom power, instrument ready input, dedicated stereo channel for keyboards, CD, MP3, and iPods, and a XLR thru for linking multiple SRM150's or a direct send to the main PA. It has a 5.35" neodymium driver, system protection with built-in limiter, built-in top carry handle, mic stand integration system, and a tough impact-resistant polypropylene enclosure.



| ITEM | DESCRIPTION | PRICE |
|--------|------------------------------------------|--------|
| SRM150 | 5" active PA system, 150W, 100Hz-17.5kHz | 249.99 |



**SENNHEISER LSP-500-PRO
BATTERY-POWERED PORTABLE PA SYSTEM**

The LSP-500-PRO boasts up to 3 wireless microphone links, Bluetooth® music streaming and a built-in USB player/recorder for optimum audio connectivity. It uses a 2-way acoustic design with 8" woofer and 3/4" compression driver. Wireless microphone integration is made possible via ew500 series microphones and receivers. The 55W Class 'D' amplifier provides up to 6 hours of operation (3 hours per battery) and its dual batteries are hot-swappable. Remote control via iPad is possible with the free LSP-500-PRO app and a WiFi router (sold separately). Other features include a 3-band semi-parametric EQ and a pole mount socket.



**SHOWN WITH WIRELESS
MODULES - SOLD SEPARATELY**

| ITEM | DESCRIPTION | PRICE |
|-------------|-----------------------------------|---------|
| LSP-500-PRO | Portable PA, battery powered, 55W | 2699.95 |



Follow Us!

PRICES SUBJECT TO CHANGE WITHOUT NOTICE. Call today or visit us online!

SAVES TIME. YOURS.

LSP 500 PRO



Introducing LSP 500 PRO, Sennheiser's fully integrated solution for wireless PA applications. LSP 500 PRO offers a wide range of audio inputs and connectivity, as well as full iPad control to create a range of systems from a single speaker to a large venue with up to 20 operating as a complete system.

HOT SWAPPABLE AND UNSTOPPABLE

LSP 500 PRO features slots for two rechargeable lithium-ion batteries. Batteries can be hot-swapped during operation, with absolutely no interruption to your event's audio. LSP 500 PRO operates for up to six hours, uninterrupted, on two fully-charged battery packs. As one battery depletes, LSP 500 PRO seamlessly switches to the second. Hot-swapping batteries allows you to keep the event running indefinitely. Each battery includes a five position charge indicator, allowing you to verify status before deploying. During operation, battery strength can be continuously monitored by an integrated iPad app, which keeps you fully informed. Between events, the LSP 500 PRO can plug into AC power, which fully recharges any inserted batteries.

COMPLETELY WIRELESS

LSP 500 PRO features three slots for integrating wireless systems

from Sennheiser's highly-acclaimed evolution Wireless G3 series. Load the system as needed for your events – LSP 500 PRO can support up to three independent handheld or bodypack transmitters. The third slot can also be used for a transmitter, which can be used to send all audio from your "master" unit to a series of "satellite" speakers. Internally, a color-coded cabling harness provides all the required connections for audio, power and data.

In addition to the three wireless receiver slots, audio can also be integrated via Bluetooth streaming. LSP 500 allows you to pair your mobile device and stream audio remotely. Audio can also be streamed from a USB device, such as a thumb drive. The USB connection can also be used to record the event. Additional inputs are also provided for a wide range of hard-wired connections. An XLR input with +48V phantom power allows any wired mic to be incorporated. A pair of RCA connectors also allows you to connect any computer, media card, or DVD player as needed.

ALWAYS UNDER YOUR CONTROL

LSP 500 PRO keeps control at your fingertips with an innovative, fully integrated iPad App. The App allows

you to monitor and adjust volumes for all audio sources, from wireless slots to hard-wired connections. For larger systems, the App provides complete control over as many as 20 units. Units can be grouped together for broader control, or adjusted individually as needed. Delay times between speakers can be set quickly and easily – either by distance (in feet) or by time (in milliseconds), providing complete flexibility. The App also includes an integrated equalizer and compressor for every input, allowing complete control over the event.

FAST SETUP. GREAT RESULTS

LSP 500 PRO is a breeze to transport, fast to set up, and simple to operate. An integrated pole mount with tilt function allows you to set up the LSP 500 PRO on any available speaker stand, and quickly adjust for the proper angle for your audience. When you need to move fast, LSP 500 PRO is ready to go. No wires necessary.

LEARN MORE ABOUT LSP 500 PRO:

bit.ly/_LSP500



800-356-5844
FULLCOMPASS.COM



MIPRO MODULAR PA SYSTEMS These PA systems range in power output from 50W RMS to 180W RMS and can be supplemented with an optional CD/USB player or up to two (four on the 808 model) wireless mic receivers (with 16 scannable UHF frequencies). The MA-705, MA-707 and MA-708 feature 8" fullrange speakers, while the MA-808 has a 1.5" titanium compression driver and a 10" neodymium 180W woofer. All models feature master controls, built-in rechargeable batteries, XLR and 1/4" microphone inputs, line in and out (RCA on 705, 708 & 808 and 1/4" on the 707), AC and battery power sources (plus DC input on 707, 708 & 808). The MA-708 and MA-808 also feature voice-over priority, active limiter, echo control and the ability to transmit audio from one model to others via the MTM90 transmitter. Audio option modules listed below.

| ORDERING INFO: | | OPERATES IN THIS RANGE: | |
|--------------------------------------------------------|--|-------------------------|--------------------|
| <i>(Note: only on wireless receivers/transmitters)</i> | | Band 6A, TVCH 39-42 | 620.000-644.000MHz |
| Band 6B, TVCH 43-46 | | 644.000-668.000MHz | |
| Band 6C, TVCH 47-50 | | 668.000-692.000MHz | |

| ITEM | DESCRIPTION | PRICE |
|----------|--------------------------------------------------------------------------------------------------------|--------|
| MA705PA | 50W RMS Class 'AB' PA with 8" full-range speaker, handle | |
| MA705EXP | Passive extension speaker for MA705 | 229.00 |
| MA707PA | 70W RMS Class 'AB' PA with 8" full-range speaker, transmitters compartment, wheels, retractable handle | 519.00 |
| MA707EXP | Passive extension speaker for MA707 | 279.00 |
| MA708PA | same as MA707PA, with 102W RMS, Class 'D', adds voice priority feature | 899.00 |
| MA708EXP | Passive extension speaker for MA708 | 599.00 |
| MTM90 | Transmitter for receivers in MA708 | 299.00 |
| MRM70 | Wireless plug-in receiver, 16 channels | 159.00 |
| 8CD0034 | CD/USB player for MA705 | 303.00 |
| 8CD0024 | CD player for MA707 | 319.00 |
| 7AE018 | Cassette player for MA707 | 185.00 |
| ACT30H | Handheld wireless transmitter | 145.00 |
| ACT30T | Bodypack wireless transmitter | 132.00 |
| MU55L | Omnidirectional lavalier mic (for ACT30T) | 55.00 |
| MU53HN | Cardioid lavalier mic (for ACT30T) | 65.00 |



MIPRO MA-101A PORTABLE 30W WIRELESS PA SYSTEM Ideal for speech applications with groups of up to 200, this 30W wireless PA features a 5" full-range speaker, a transmission range of up to 330ft, and can be carried by hand, shoulder strap or mounted to a mic stand. Powered by rechargeable battery (8hrs per charge, 4hrs to recharge) or AC power supply. Features 1/8" mini-jack input for use with CD or MP3 players, 1/4" mic input, and 1/8" mini-jack out. Up to 2 mics can be used simultaneously. Features built-in storage compartments for spare battery mic and 16 built-in auto-scan UHF frequencies with ACT functions.

| ORDERING INFO: | | OPERATES IN THIS RANGE: | |
|---------------------|--|-------------------------|--|
| Band 6A, TVCH 39-42 | | 620.000-644.000MHz | |
| Band 6B, TVCH 43-46 | | 644.000-668.000MHz | |
| Band 6C, TVCH 47-50 | | 668.000-692.000MHz | |

| ITEM | DESCRIPTION | PRICE |
|--------|----------------------------------------------------------------------------|--------|
| MA101A | 30W portable wireless PA system (specify frequency range), no mic included | 339.00 |
| ACT30H | Wireless condenser handheld transmitter | 145.00 |
| ACT30T | Wireless beltpack transmitter | 132.00 |
| MU55L | Omnidirectional lavalier (for ACT707TE) | 55.00 |
| MU53HN | Cardioid lavalier (for ACT707TE) | 65.00 |
| MU40G | Guitar instrument cable (for ACT707TE) | 18.45 |



ROLAND BA-330 PORTABLE STEREO DIGITAL PA SYSTEM All-in-one for small music venues, conferences, and more. A digital stereo amp drives four 6.5" stereo speakers and 2 tweeters, positioned for wide stereo projection. It offers built-in effects such as EQ, reverb, delay, and wide (on/off per channel) and Advanced Anti-Feedback technology eliminates feedback. It has 2 channels for mics/instruments, plus 2 channels for stereo inputs and the stereo aux input has a dedicated volume-control knob. A stereo link jack lets you cascade 2 units together and a built-in tilt-back stand allows optimal monitoring angle. Powered by AC power or 8 AA batteries. It also has a speaker stand adapter for mounting.

| ITEM | DESCRIPTION | PRICE |
|-------|------------------------------------------------------------------------------------|--------|
| BA330 | Portable stereo system, four 6.5" speakers, 2 tweeters, battery powered, 30lbs 7oz | 599.00 |



YAMAHA STAGEPAS SERIES
All the power and sound needed to fill a small space in a lightweight package. The Stagepas 400i has an 8-channel mixer with 400W total power. The Stagepas 600i has a 10-channel mixer with 600W total power. Both models feature iOS device USB connections, on-board reverb and built-in feedback suppressors.

| ITEM | DESCRIPTION | PRICE |
|---------------|---------------------------------------------------------------------|--------|
| STAGEPAS-400I | 400W, 8-channel portable PA | 699.99 |
| STAGEPAS-600I | 600W, 10-channel portable PA | 899.99 |
| YBSP400I | Rolling case for 400i (2 cases required to house the entire system) | 110.20 |
| YBSP600I | Rolling case for 600i (2 cases required to house the entire system) | 112.53 |



Follow Us!

Our Sales Pros will provide you with the solutions you need.



FENDER EXPO PORTABLE LINE ARRAY

Perfect for DJs, houses of worship, educators or anyone who needs to reach an audience of up to 300 people. This 2-channel powered speaker array generates crystal-clear audio, courtesy of its integrated subwoofer with isolation stabilizers and Class 'D' power amp. The MHF array consists of 8 custom-designed 3" neodymium drivers which are then matched to (2) 6.5" ferrite subwoofers and a 1" neodymium tweeter for precise sound and clarity. I/O consists of (2) line-level stereo XLR-1/4" combo jacks and one stereo RCA line input. Its small-footprint design ensures placement almost anywhere in space-challenged venues such as coffeehouses, while the EXPO's™ detachable vertical MHF array makes it easy to transport. Multiple systems can be daisy-chained to cover even larger audiences.



NEW!

| ITEM | DESCRIPTION | PRICE |
|--------------------|-------------------------|--------|
| EXPO | Portable line array | 999.99 |
| Accessories | | |
| EXPO-CASE | Transport case for EXPO | 27.77 |
| EXPO-COVER | Dust cover for EXPO | 19.84 |

FENDER PASSPORT® PRO SERIES

These models in the Passport line are much lighter, have updated reverb, improved speaker voicing, improved mixer layout and control, recessed LEDs and 1-1/3" speaker pole mounts. The 150-PRO features a 150W @ 4Ω Class 'D' amp, 5.25" woofers, 2.75" tweeters, 4 channels with (2) XLR mic ins, (2) 1/4" line ins, (2) stereo 1/8" and 1/4" (L/R) ins, reverb and a 1-1/3" speaker pole mount. The 300-PRO features a 300W @ 8Ω Class 'D' amp, 8" woofers, 1.2" horn loaded tweeter, 6 channels with (4) XLR mic ins, (4) 1/4" line ins, (2) stereo 1/8" and 1/4" (L/R) ins, reverb, 1/4" sub out, 120Hz hi-pass filter on speaker out, preamp out and power amp inserts. The 500-PRO features a 500W @ 4Ω Class 'D' amp, 10" woofer, 1.2" horn loaded tweeter, 6 channels with (6) XLR mic ins, (6) 1/4" line ins, (2) stereo 1/8" and 1/4" (L/R) ins, selectable and adjustable reverb, 1/4" sub out, USB port for MP3/wav file recording and playback and 120Hz hi-pass filter on speaker out.



150-PRO

| ITEM | DESCRIPTION | PRICE |
|------------------|------------------------------------------------------------------------------|--------|
| PASSPORT-150-PRO | 150W 4-channel, stereo (2x75W) PA system, 30lbs | 399.99 |
| PASSPORT-300-PRO | 300W 6-channel, stereo (2x150W) PA system, 44lbs | 699.99 |
| PASSPORT-500-PRO | 500W 6-channel, stereo (2x250W) PA system, 44lbs | 999.99 |
| ST275 | Pair of tripod speaker stands plus nylon carry bag that supports up to 60lbs | 99.99 |

SAMSON

SAMSON XP1000 PORTABLE PA WITH BLUETOOTH®

This all-in-one sound system is Bluetooth-enabled, so it can be paired with a smartphone, laptop or tablet to play your music without any need for cables. A removable 10-channel mixer with 16 presets of 24-bit digital effects powers the XP1000 with a 1,000W (2x500W) lightweight Class D amplifier. The mixer features four Mic/Line channels with XLR and 1/4" inputs and three stereo channels (2 with 1/4" inputs, one with RCA inputs). It also features a USB input for use with Samson's USB Digital Wireless system (sold separately). The XP1000's 2-way vented speakers have 10" LF drivers and custom 1" HF drivers with 60°x90° coverage. Other features include 2-band EQ on each channel, phantom power, 2 1/4" monitor outputs, 2 RCA outputs for external recorders, 6-segment level meter and an integrated 1-3/8" pole mount socket.



NEW!

| ITEM | DESCRIPTION | PRICE |
|---------------|---------------------------------|--------------|
| XP1000-SAMSON | Portable PA, 10ch mixer, 2x500W | COMING SOON! |
| XPD1 | USB wireless microphone system | COMING SOON! |

SAMSON EXPEDITION EXPRESS PORTABLE PA WITH BLUETOOTH

This all-in-one portable PA is perfect for parties, presentations and classrooms and features Bluetooth wireless connectivity for smartphones, tablets or laptops. The full-range 2-way speaker design (6" woofer/1" tweeter) is combined with a 3-channel mixer offering a combo XLR/1/4" input for mic- or line-level signals, 1/4" input for guitars and line-level devices, 1/8" input for MP3 devices and tone controls for shaping your sound. This system weighs only 10lbs, has an integrated ergonomic top carry handle, a 1-3/8" speaker stand mount and includes an internal rechargeable battery good for over 10 hours of continuous use.



| ITEM | DESCRIPTION | PRICE |
|--------------------|-----------------------------------|--------|
| EXPEDITION-EXPRESS | Portable PA system with Bluetooth | 199.99 |

SAMSON XP106 & XP106W PORTABLE PA SYSTEMS WITH BLUETOOTH®

These portable PAs are packed with features, including Bluetooth connectivity and built-in mixers. Each model comes complete with a dynamic handheld microphone (wired for the XP106, wireless for the XP106W). Both models feature a 6" LF driver and a 1" HF driver, a lightweight 100W Class D amplifier and a rechargeable battery which offers up to eight hours of continuous use. Inputs are provided via an XLR-1/4" combo jack, 1/4" instrument jack and a 1/8" input jack. A link output allows multiple XP106 units to be cascaded together. Both models feature a USB wireless port for integrating Samson's XPD1 USB Digital Wireless System (standard with the XP106W, sold separately from the XP106).



NEW!

| ITEM | DESCRIPTION | PRICE |
|--------|----------------------------------------|--------------|
| XP106 | Portable PA, 100W, wired microphone | COMING SOON! |
| XP106W | Portable PA, 100W, wireless microphone | COMING SOON! |
| XPD1 | USB Wireless microphone system | COMING SOON! |

SAMSON XP40I PORTABLE PA SYSTEM

The Expedition 40i employs a 6" woofer and a 1" high frequency driver. The unit features a 40W Class 'D' amplifier that is matched to the driver for high efficiency and low current draw. An iPod dock lets you incorporate songs or other MP3s into your performance. Bass and treble controls allow you to tweak your sound to match your specific setting and audience. A rechargeable battery provides the XP40i with enhanced mobility. In addition, a 1/4" link in/out jack allows 2 systems to link together to create a stereo setup. This lightweight (16.75lbs), stand-mountable PA system also features a top handle for easy transport. The XP40iw adds a built-in VHF wireless microphone system that's ideal for any number of vocal applications.



| ORDERING INFO: (XP40IW ONLY) | OPERATES AT THIS FIXED FREQUENCY |
|------------------------------|----------------------------------|
| CH6, TVCH 10 | 192.6 MHz |
| CH7, TVCH 10 | 195.6 MHz |
| CH8, TVCH 10 | 196.6 MHz |
| CH11, TVCH 12 | 208.2 MHz |

| ITEM | DESCRIPTION | PRICE |
|--------|--------------------------------------------------------------|--------|
| XP40I | 40W portable PA system with iPod dock | 249.99 |
| XP40IW | As above, with built-in wireless receiver (select frequency) | 299.99 |

Visit fullcompass.com today!

For expert advice - call: 800-356-5844

M-F: 9:00-5:30 Central



- AUDIO
- MUSIC
- COMPUTER AV
- VIDEO
- LIGHTS
- ACCESSORIES



TC HELICON
VOCAL TECHNOLOGIES

TC HELICON VOICESOLO FX150 PERSONAL PA & VOCAL PROCESSOR

The FX150 is an all-in-one personal PA, vocal monitor, instrument amplifier and vocal reverb unit. It features a 3-channel digital mixer with TC voice processing, Reverb, intelligent EQ and Compression. Its 150W amplifier drives a 6.5" 2-way coaxial Tannoy speaker with clarity and power. The mixer section has XLR-1/4" combo inputs, XLR through and output jacks and 3-band EQ on each channel.

| ITEM | DESCRIPTION | PRICE |
|-------|----------------------------------------|--------|
| FX150 | 150W, 6.5" portable PA & vocal monitor | 299.99 |



BOSE L1® COMPACT LINE ARRAY SYSTEM

Portable line array systems designed to provide wide, uniform sound coverage. Spatial Dispersion™ technology combines proprietary Bose® technologies to deliver clear, powerful sound throughout the entire listening area. The L1 Compact system is intended for audiences of up to 100 features a built-in two-channel mixer, the L1® compact powerstand base unit, L1 compact extensions and carrying cases. The L1-SINGLE-B2-T1 system is intended for audiences of up to 300 and features a 4-channel ToneMatch® audio engine with studio class effects, a B2 bass module, L1® model 1S powerstand, L1 model 1S top array with bottom extension and carrying cases.

| ITEM | DESCRIPTION | PRICE |
|-----------------|-----------------------------------------------------------|---------|
| L1-COMPACT | Compact line array system, for audiences up to 100 people | 999.00 |
| L1-SINGLE-B2-T1 | Compact line array system, for audiences up to 300 people | 2498.00 |



CALIFONE PA-BT30 PORTABLE BLUETOOTH® SPEAKER

Address up to 300 people or fill a 50ft x 50ft room with this 30W portable speaker with 2.4G wireless Bluetooth® capability (up to 30ft). Simple to operate, with one-touch sync and a "successful sync" indicator, this speaker is perfect for classrooms and presentations. This iOS- and Android-compatible device also provides an auxiliary 1/8" line-in jack, headphone jack and USB charge port.

| ITEM | DESCRIPTION | PRICE |
|---------|------------------------------------|--------|
| PA-BT30 | Portable Bluetooth® active speaker | 187.05 |



PEAVEY ELECTRONICS ESCORT® PORTABLE PA SYSTEMS

The 3000 model has a 7-channel mixer, 2x150W amplifiers and 6 combination XLR 1/4" combo inputs. The 5000 model has an 8-channel mixer, 2x250W amplifiers and 7 combination XLR 1/4" combo inputs, monitor send and subwoofer out. The 6000 model has a 9-channel mixer, 2x300W amplifiers, 7 combination XLR 1/4" inputs, monitor send, subwoofer out and Bluetooth wireless audio playback. All models includes 2 speakers with 10" low frequency drivers, 2 folding speaker stands, digital multi-effects, MP3 playback via USB, 7-band graphic equalizer, FLS® (Feedback Locating System®), (2) 15" speaker cables and Peavey's exclusive Mid-Morph™ EQ. Each mixer features luggage-style wheels and a storage compartment for other accessories. An optional mixer stand is also available.

| ITEM | DESCRIPTION | PRICE |
|--------------|---------------------------------------------------------------------|--------|
| ESCORT-3000 | Portable PA, 7-channel mixer, 2x150W amplifiers | 699.99 |
| ESCORT-5000 | Portable PA, 8-channel mixer, 2x250W amplifiers | 799.99 |
| ESCORT-6000 | Portable PA, 9-channel mixer, 2x300W amplifiers, Bluetooth playback | 899.99 |
| ESCORT-STAND | Stand for Escort systems | 44.99 |



PEAVEY ELECTRONICS TRIFLEX-II PORTABLE PA SYSTEM

A complete sound system providing 1200W of power through a 3 speaker setup consisting of one 15" subwoofer and two 10" 2-way satellite speakers. All of system's controls are housed in the subwoofer, offering easy access to the 2-channel preamp, electronic crossover and subsonic filter as well as its 3 power amps (1x600W for the subwoofer and 2x300W for the satellite speakers). Each amp features onboard DDT compression. The satellite speakers nest on top of the subwoofer, which features heavy-duty casters for ease of transport. Other features include twist-lock connectors, cover with pockets for cables, dual XLR inputs and all required cables are included. Speaker stands are not included, please order separately.

| ITEM | DESCRIPTION | PRICE |
|------------|---------------------------|--------|
| TRIFLEX-II | Portable PA system, 1200W | 699.99 |
| SSA100-10B | Aluminum speaker stand | 799.99 |



Follow Us!

Shop anytime. Buy online. Go to fullcompass.com

POWER & PORTABILITY | ESCORT®

PORTABLE PRO AUDIO SYSTEMS



INNOVATION. AMPLIFIED.™



BUY THIS.
ESCORT® 3000, 5000 OR 6000
PORTABLE PRO-AUDIO SYSTEMS

The Escort series integrates the entire PA system into one complete, easy to use, easy to transport, highly reliable, incredible sounding package, making it the perfect choice for schools, churches, DJs, and small music groups. The new Escort takes the reliability, transportability, and audio quality of the original and combines it with state-of-the-art features such as digital multi-effects, USB MP3 player, Peavey's Midmorph® technology, and our patented FLS® (Feedback Locating System).

The carrying case provides storage for everything needed for sound, including plenty of room for optional accessories such as microphones and cables. In addition to the included folding speaker stand, the case even includes luggage style wheels to roll the entire system away. No heavy lifting, just heavy audio!



GET THIS FREE.

FREE PV®-1 WIRELESS HANDHELD
MICROPHONE SYSTEM

A \$139.99 VALUE

ESCORT® 6000 pictured
Bluetooth®



ESCORT® Portable Pro Audio Systems

- Two-way speaker system with 10" woofer
- RCA/3.5 TRS media inputs
- USB MP3 playback
- Patented FLS® (Feedback Locating System)
- Digital multi-effects
- Midmorph®
- LCD screen for ease of file playback and effect selection
- Seven-band graphic equalizer
- Two folding speaker stands
- Two 15' speaker cables
- Storage compartment for optional accessories
- Convenient package with luggage-style wheels

ESCORT® 3000

- 300 watts (150 x 2)
- 7 channels
- Custom rubberized knobs
- 6 combination XLR 1/4" inputs

\$699.99

ESCORT® 5000

- 500 watts (250 x 2)
- 8 channels
- Custom rubberized knobs
- 7 combination XLR 1/4" inputs
- Monitor Send
- Subwoofer output

\$799.99

ESCORT® 6000

- 600 watts (300 x 2)
- 9 channels
- Custom rubberized knobs
- 7 combination XLR 1/4" inputs
- Monitor Send
- Subwoofer output
- Bluetooth® wireless audio playback

Bluetooth®

\$899.99

800-356-5844
FULLCOMPASS.COM

Purchase a Peavey®
Escort® 3000, 5000 or
6000 Portable
Pro Audio System and Get
a PV®-1 Wireless
Microphone System
ABSOLUTELY FREE!

GO TO:
<http://bit.ly/PeaveyEscortRebate>
TO DOWNLOAD REBATE FORM
02/15/2014 TO 05/31/2014



- AUDIO
- VIDEO
- COMPUTER AV
- ACCESSORIES



BOSE MB4 MODULAR BASS LOUDSPEAKER

The MB4 loudspeaker tailors bass to the needs of your project. A single MB4 speaker provides punch and definition to low-end bass from 40Hz-300Hz. For bigger projects, add more units to get the bass you need. They can be stacked or used in bass arrays for targeted bass. The cabinets are 8Ω, with 200W continuous power handling, and 110dB SPL output. It has 2 parallel-wired NL4 speaker connectors.

| ITEM | DESCRIPTION | PRICE |
|-----------|-------------------------------|-------|
| MB4-BLACK | Bass module, 200W, black..... | CALL |
| MB4-WHITE | Bass module, 200W, white..... | CALL |



BOSE 802-III PANARAY

A full-range loudspeaker for permanent or portable use that's weatherproof and weighs 31 pounds, the 802-III delivers wide 120° horizontal and 100° vertical coverage. The frequency response is 50Hz-16kHz, sensitivity is 91dB SPL and impedance is 8 Ohms. It has two Speakon connectors and a long term power handling of 240 Watts.

| ITEM | DESCRIPTION | PRICE |
|---------|-------------------------------------|-------|
| 802-III | Panaray speaker..... | CALL |
| BMB200K | Ultimate speaker stand adapter..... | CALL |

BOSE 402-II PANARAY LINE ARRAY

For both permanent and portable use. Weatherproof, and lightweight, only 15lbs. The Articulated Array delivers broad 120° horizontal and 60° vertical coverage. Response is 90Hz-16kHz and sensitivity is 91dB-SPL, impedance is 8Ω, has 2 Speakon connectors and long term power handling is 120W.

| ITEM | DESCRIPTION | PRICE |
|--------------|-------------------------------------|-------|
| 402-II-BLACK | Panaray speaker..... | CALL |
| 402-II-WHITE | White version..... | CALL |
| BMB200K | Ultimate speaker stand adapter..... | CALL |



DB TECHNOLOGIES DVA T4 DIGITAL VERTICAL ARRAY LOUDSPEAKERS

The DVA-T4 line-array loudspeakers feature lightweight construction (31 lbs) and are easy to handle and set-up due to high-efficiency transducers, lightweight neodymium magnets, digital amps with processing, and rigid lightweight polypropylene housings with integrated flyware. They use an 8" neodymium woofer in a bass reflex configuration, a horn-loaded 6.5" mid-driver and dual 1" driver CD horn. The 420W RMS 3-way amp is digital Class-T®, with peak SPL of 128dB. It features 24-bit A/D converters and integrated 24-bit/48kHz DSP for EQ, crossover, limiter and protection functions. The DVA-T12 has similar features but a Class 'D', G2 digipro amp, 96kHz AD/DA, RNet remote control, RJ45 connector I/O, aluminum-reinforced polypropylene housing, and weighs 64 lbs. It uses a 12" neodymium woofer, (2) 6.5" CD horns and (3) 1" HF drivers. Optional software for fast and easy setup and positioning/ curving of the system can be downloaded from dB Technologies' website.

4-DVA-T4



| ITEM | DESCRIPTION | PRICE |
|-----------|-------------------------------------------------------------------------------------------|---------|
| DVA-T4 | Active 3-way line array, 8" LF, 420W (black or white), 100°x15° coverage, 80Hz-19kHz..... | 1999.00 |
| DVA-T12 | Active 3-way line array, 12" LF, 1410W, 100°x10°, 60Hz-19kHz..... | 4299.00 |
| DVA-S10DP | Active subwoofer, 1x18", 1000W digital power amp, 40Hz-120Hz, 101 lbs..... | 2699.00 |
| DVA-S20DP | Active subwoofer, 2x18", 2000W digital power amp, 35Hz-120Hz, 152lbs..... | 4349.00 |
| DRK-10 | DVA rigging-kit for up to 10xDVA-T4-modules..... | 1014.00 |
| DRL-45 | DVA rigging-lift..... | 4920.00 |

Note: DVA-T4 does not ship with any Powercon cables



K-ARRAY KR202 ULTRA-LIGHT POWERED SPEAKER SYSTEM

A high-performance, ultra-slim powered 2-way system designed for use with small to medium wave-front system, in both mobile and install applications. It features two 1400W 18" subwoofers with magnet structure and suspension engineered for maximum linear excursion. The ultra-light reflex cabinet is fitted with two pocket handles and a 35mm pole mounting point for easy installation with satellite speakers. The ultra-slim satellite has a line array of 2" high-efficiency neodymium drivers.

| ITEM | DESCRIPTION | PRICE |
|-------|-----------------------------------------------------------------------------------|-------|
| KR202 | Powered system, (2) KMT18 subs, (4) KK102 mid-high arrays – 32x2" line array..... | CALL |



K-ARRAY KOBRA AND ANACONDA SPEAKER ARRAYS

The KOBRA loudspeakers are very compact, 3D-array loud-speaker elements. In contrast to conventional low power 70-volt transformer based systems, KOBRA connects directly to the amplifier and is capable of producing high SPLs while dramatically reducing distortion and easing installation requirements. They employ sophisticated 2" transducers capable of reproducing a wide range of frequencies with low distortion. Due to small dimensions, they produce a very coherent emission with almost no phase problems, in comparison with standard systems. The Anakonda KAN200 is a flexible array with thirty-two, 6.6ft flexible modules that can be interconnected to create a continuous sound line 209.7ft long. Features integrated male and female NL4 speakon connectors for a seamless appearance, (8) 1" neodymium cone drivers with a 0.75" voice coil, 150W power handling, 86dB of SPL, frequency range of 150Hz-18kHz, a coverage dispersion of 160° Horizontal/10° Vertical and more.

| ITEM | DESCRIPTION | PRICE |
|--------|--------------------------------------------------------------------------------|---------|
| KK50 | 8x2", 150W/300W max, 64 to 16Ω selectable, 150Hz-19kHz, 2 x 4-pin Speakon..... | 1164.95 |
| KK200 | 32x2", 600W/1600W max, 16Ω, 150Hz-19kHz, 2 x 4-pin Speakon..... | 3432.95 |
| KK50VB | 9x2", 150W, 16Ω, 150Hz-19kHz, 2 x 4-pin Speakon..... | 1348.95 |
| KAN200 | 150W, 6.6ft flexible line array speaker..... | 859.95 |



Follow Us!

Para asistencia en Español llame al 800-356-5844 x1164 y x1178



JBL VRX900 SERIES LINE ARRAYS The VRX900 Constant Curvature Line Array Series features neodymium magnet Differential Drive® woofers for lightweight and high-power capacity, and neodymium HF compression drivers for high-frequency extension. DSP-based resident input module provides system optimization and EQ functionality. They include integral rigging hardware for simple connection of enclosures and dual-angle pole sockets for mounting and aiming flexibility. Up to 2 speakers may be mounted to a pole or tripod stand. Arrays of up to 6 enclosures may be flown with optional array frames. The VRX932LAP and VRX918SP feature built-in JBL DrivePack® DPC-2 amplifier module designed in conjunction with Crown and provide 1750W of peak power.

| ITEM | DESCRIPTION | PRICE |
|----------------|------------------------------------------------------------------|---------|
| VRX928LA | 8" 2-way line array, 400W, 87Hz-19kHz, black | 1449.00 |
| VRX928LA-WH | 8" 2-way line array, 400W, 87Hz-19kHz, white | 1449.00 |
| VRX932LA-1 | 12" 2-way line array, 800W, 83Hz-18kHz, black | 2199.00 |
| VRX932LA-1-WH | 12" 2-way line array, 800W, 83Hz-18kHz, white | 2199.00 |
| VRX932LAP | 12" 2-way powered line array, 875W, 75Hz-20kHz, black | 2699.00 |
| VRX915S | 15" bass-reflex subwoofer, 800W, 40Hz-250Hz, black | 1249.00 |
| VRX915S-WH | 15" bass-reflex subwoofer, 800W, 40Hz-250Hz, white | 1249.00 |
| VRX915M | 15" 2-way stage monitor, 800W, 70Hz-20kHz, black | 1699.00 |
| VRX918SP | 18" high-power powered flying subwoofer, 750W, 34Hz-220Hz, black | 1999.00 |
| VRX918S-BLACK | 18" high-power flying subwoofer, 800W, 34Hz-220Hz, black | 1399.00 |
| VRX918S-WHITE | 18" high-power flying subwoofer, 800W, 34Hz-220Hz, white | 1399.00 |
| VRX-SMAF | Array frame for suspending VRX928LA/VRX915S | 629.00 |
| VRX-AF | Array frame for suspending VRX932LA/VRX918S | 1049.00 |
| SS4BK | 35mm adjustable pole for VRX918S | 115.50 |
| WK-4S | Wheel kit for VRX918S | 89.00 |
| SRX/VRX18S-CVR | Padded cover for the VRX918S | 99.99 |



JBL CBT SERIES LINE ARRAY COLUMN PASSIVE LOUSPEAKERS

Designed for venues that ordinarily would use point-and-shoot loudspeakers systems, these loudspeakers offer more consistent vertical coverage patterns through JBL's patent-pending Constant Beamwidth Technology™, which minimizes reverberation, increases intelligibility, and provides constant directivity up to the highest frequencies. Offers flat response for music and mid-range presence peak for speeches. The CBT-50LA and CBT-100LA models include built-in 70V/100V transformers and 8Ω direct capability. All models include wall mounts.



| ITEM | DESCRIPTION | PRICE |
|------------------|---------------------------------------------------------------------------------|---------|
| CBT50LA-1 | 8x2" drivers, 80Hz-20kHz, 60W, 20° vertical coverage, black | 404.00 |
| CBT50LA-1-WHITE | As above, in white | 404.00 |
| CBT100LA-1 | 16x2" drivers, 80Hz-20kHz, 100W, 40° or 15° vert. coverage, black | 736.00 |
| CBT100LA-1-WHITE | As above, in white | 736.00 |
| CBT70J-1 | 16x1" tweeters, 4x5" woofers, 60Hz-20kHz, 500W, 45° or 25° vert coverage, black | 1038.00 |
| CBT70J-1-WHITE | As above, in white | 1038.00 |
| CBT70JE-1 | 4x5" woofers, 45Hz-20kHz, 1000W, extension speaker for CBT-70J, black | 588.00 |
| CBT70JE-1-WHITE | As above, in white | 588.00 |



HDA SYSTEM

MACKIE HDA LINE ARRAY The HDA is a 2-way 100°x20° constant curvature line array designed for installs or as a portable PA. Features include Class 'D' Fast Recovery™ amplification, a lightweight switch-mode power supply, custom EAW transducers, and hi-def audio processing featuring acoustic correction, transducer time alignment, phase correction, and precision 2-way crossover. The HDA has integrated fly points, can be attached to a flybar support, stacked on the ground or pole mounted on top of an HD1801 or tripod.



| ITEM | DESCRIPTION | PRICE |
|-----------------|------------------------------------------------------------------------------------------------------------------------|---------|
| HDA | 2-way line array, 12" woofer, 3" voice coil, 2x 1.7" comp. drivers, 500W/LF, 100W/HF, 52Hz-20kHz, 131dB Max SPL, 59lbs | 1799.99 |
| HD1801 | 18" powered subwoofer, 800W RMS, 1600W peak, 35Hz-145Hz, 133dB Max SPL, XLR/F ins, balanced XLRM outs, 106lbs | 999.99 |
| HDA-RIG-KIT-L | Replacement rigging kit L for HDA | 75.00 |
| HDA-RIG-KIT-R | Replacement rigging kit R for HDA | 75.00 |
| HDA-RIG-PIN-KIT | Replacement rigging pin and lanyard for HDA, HD1801 | 58.00 |



QSC KLA SERIES ACTIVE LINE ARRAY SYSTEM

The KLA12 features a 500W x 500W power amp module while the KLA181 features a 1000W version of the KLA12's module. This allows any 5 units to be driven off of one 15 amp, 120V circuit. Both models also feature QSC's DEEP™ DSP algorithm, GuardRail™ circuitry protection, Auto Standby mode, attenuation control, PowerCon™ in and thru connectors, and a balanced line level XLR input in parallel with an XLR thru connector. In addition to these features, the KLA181 has a polarity switch for low frequency directivity control. The KLA12 also features a 12" low freq. transducer, a 1.74" comp. driver, a tilting 35mm pole socket, and a 90° H x 18° V splay angle. Constructing a line array requires no external hardware or special tools and frequency compensation dependent upon the number of KLA12s in a given line array can be made with the turn of a dial. Any combo of 5 units can be flown via M10 fittings on top of each enclosure. The KLA181 can also be suspended via the KLA-AF12 array frame. Both are available in black or white.

| ITEM | DESCRIPTION | PRICE |
|-----------------|------------------------------------------------|---------|
| KLA12-BK | 12" 2-way active line array loudspeaker, black | 1759.99 |
| KLA12-WH | As above, in white | 1759.99 |
| KLA181-BK | 18" active line array subwoofer, black | 1859.99 |
| KLA181-WH | As above, in white | 1859.99 |
| KLA-AF12 | Array frame | 779.99 |
| KSERIES-M10-KIT | M10 eyebolt kit for KLA Series | 39.99 |
| KLA181-POLE | Speaker pole, 36" for KLA181 | 29.99 |
| KLA12-TOTE | Tote for KLA12 | 99.99 |



- AUDIO
- COMPUTER AV
- VIDEO
- LIGHTS
- ACCESSORIES



TANNOY VLS SERIES PASSIVE COLUMN LOUDSPEAKERS

With transducer technology adapted from QFlex, coupled with an innovative passive crossover network, the VLS Series is the first Tannoy product to incorporate FAST (Focused Asymmetrical Shaping Technology). This asymmetrical vertical dispersion gently shapes acoustic coverage toward the lower quadrant of the vertical axis, increasing intelligibility and quickening the installation process. Free Ease Focus V2 software is available to assist in configuring and modeling of loudspeaker systems. All models feature an integrated low insertion loss transformer for 70V/100V operation and are available in black or white. They are IP65 rated for water and dust protection and mounting brackets are included.



| ITEM | DESCRIPTION | PRICE |
|--------------|---------------------------------------------------------------------|-----------|
| VLS-7-BLACK | Column array speaker, passive, 7x3.5" LF drivers, black |CALL |
| VLS-7-WHITE | As above, white |CALL |
| VLS-15-BLACK | Column array speaker, passive, 7x3.5" LF & 8x1" HF drivers, black |CALL |
| VLS-15-WHITE | As above, white |CALL |
| VLS-30-BLACK | Column array speaker, passive, 14x3.5" LF & 16x1" HF drivers, black |CALL |
| VLS-30-WHITE | As above, white |CALL |



RCF D LINE SERIES ACTIVE SPEAKERS These compact 2-way active speakers provide RCF transducers coupled with Class 'D' power amps and integrated DSP. All models feature limiter, EQ, thermal protection, XLR and/or combo jack I/O, as well as integrated transport and rigging points. The HD-10A and HD-12A are 600W monitors specifically tuned for vocal clarity. The HDL 20-A is a 600W line array speaker that includes cluster, HF projection correction and presets for indoor and high curving situations. The HDL 18-AS and SUB-8006-AS are complementary subwoofers.

| ITEM | DESCRIPTION | PRICE |
|-------------|----------------------------------------------------------------------------------------------|--------------|
| HD10-A | 10", 2-way active speaker, 450W/LF, 150W/HF, 90°x70°, 129dB, 50Hz-20kHz, XLR-1/4" combo jack |869.00 |
| HD12-A | 12", 2-way active speaker, 450W/LF, 150W/HF, 90°x60°, 130dB, 45Hz-20kHz, XLR-1/4" combo jack |1055.00 |
| HDL20A | 2x10", 2-way active line array speaker, 450W/LF, 50W/HF, 100°x15°, 133dB, 55Hz-20kHz, XLR |3175.00 |
| HDL18-AS | 18", active, 1000W, crossover, 135dB, 30Hz-140Hz, subwoofer, XLR |3589.00 |
| SUB-8006-AS | 2x18" active sub, 2500W, 141dB, 30Hz-120kHz, DSP with presets |4599.00 |

Certified Repair by Experienced Technicians
 Full Compass is a factory-authorized repair center for many of the major brands we carry.



RENKUS-HEINZ CF/CFX SERIES POINT SOURCE ARRAY AND SUBWOOFERS

These models feature a 10" LF woofer, dual 1" HF comp. drivers, tuned conic diverter, and can be flown, pole-mounted, or ground-stacked. The CF15S-5, CF15S-5R, and CFX15S subs are capable of being flown or ground stacked. Certain versions of the subs can also create directional cardioid and steerable arrays through use of RHAON – the Renkus-Heinz Audio Operations Network. The PF1-500 amp module found on the CF101-LA-5 and CF15S-5 features a looping XLR input (female in, male out).

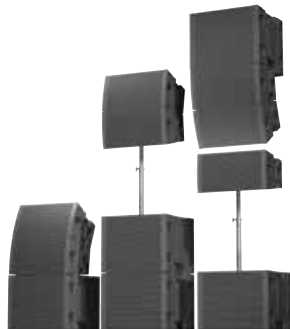

| ITEM | DESCRIPTION | PRICE |
|--------------------------------------------|----------------------------------------------------------------------------------------------------------------------|--------------|
| CF101-LA-5 | Powered point source array spkr with PF1-500 500W amp module, 10" woofer, (2) 1" comp. drivers, 60Hz-20kHz |2254.40 |
| CF101-LA-5R | RHAON-capable version of CF-101-LA-5 with PF1-500R 500W amp module |2787.20 |
| CF101-LA-52R | RHAON-capable version of CF-101-LA-5 with PF2-500R 500W/200W bi-amp module |3134.40 |
| CFX101-LA-8 | Non-powered version of CF101-LA-5, 700W prgrm @ 8Ω |1534.40 |
| CF15S-5 | Powered 15" subwoofer with PF1-500 500W amp module, 38Hz-120Hz |2048.00 |
| CF15S-5R | RHAON-capable version of CF15S-5 with PF1-500R 500W amp module |2580.80 |
| CFX15S-8 | Non-powered version of CF15S, 700W prgrm @ 8Ω |1328.00 |
| Amplifier Options for CF/CFX Series | | |
| PF1-200 | 200W RMS Class 'D' amp/processor for all CFX models |345.00 |
| PF1-200R | RHAON empowered PF1-200 200W Class 'D' amplifier for all CFX models |844.50 |
| PF1-500 | 500W RMS Class 'D' amp/processor used to turn CFX121, CFX151, CFX18S models into self-powered models |675.00 |
| PF1-500R | RHAON empowered PF1-500 500W Class 'D' amplifier used to turn CFX121, CFX151, CFX18S models into self-powered models |1176.00 |



TOA TYPE H LINE ARRAY These speakers are well-suited for medium-sized speech applications where clear, uniformly dispersed sound that is audible at a distance is essential, such as conference centers, houses of worship, railway stations, or venues with highly reflective interior surfaces. The Type H consists of four models, in short or long lengths and straight or curved variations, all 8Ω. The short models contain 9 vertically connected 7-cm (2.8") full range speaker units with a 20° vertical pattern, while the taller long models come with 16 speaker units and focus to a 0° vertical beam. The speaker units come in white, slim, energy-efficient and cost-effective designs well suited to a wide range of venue interiors.



| ITEM | DESCRIPTION | PRICE |
|----------|----------------------------------------|-----------|
| SR-H2L | 90° H X 0°V, 180W, 80Hz-18kHz (-10dB) |CALL |
| SR-H2S | 90° H X 20°, 180W, 80Hz-17kHz (-10dB) |CALL |
| SR-H3L | 90° H X 0°V, 360W, 110Hz-18kHz (-10dB) |CALL |
| SR-H3S | 90° H X 20°, 360W, 110Hz-18kHz (-10dB) |CALL |
| SR-EP3 | Extension plate |CALL |
| SR-WB3 | Wall mount bracket |CALL |
| SR-TB3 | Wall tilt bracket |CALL |
| SR-FB3 | Flying bracket |CALL |
| SR-SA3 | Speaker stand adapter |CALL |
| MT-S0301 | Matching transformer |CALL |

TOA HX-5 SERIES COMPACT ARRAY SPEAKER SYSTEM

The HX-5 Series array speakers are ideal for a wide range of medium size venues. They can be configured at 15°, 30°, 45°, and 60° directivity angles, with versatile mounting options for optimum performance in any environment. They produce minimal reflective effects, even when mounted on a wall or ceiling. They feature high power handling (600W continuous), high sensitivity, and lightweight polypropylene construction. Input terminals are provided on Speakon NLAMP x2 and M4 screw terminals. Available in bass-reflex type or weather-resistant sealed type enclosures. All models available in black or white finish. Call for various mounting options.



| ITEM | DESCRIPTION | PRICE |
|---------|--------------------------------------------------------|-----------|
| HX5B | Passive 2-way, 600W @ 8Ω, bass-reflex enclosure, black |CALL |
| HX5W | Passive 2-way, 600W @ 8Ω, bass-reflex enclosure, white |CALL |
| HX5B-WP | Passive 2-way, 600W @ 8Ω, sealed enclosure, black |CALL |
| HX5W-WP | Passive 2-way, 600W @ 8Ω, sealed enclosure, white |CALL |
| FB120B | Passive subwoofer, 600W @ 8Ω, black |CALL |
| FB120W | Passive subwoofer, 600W @ 8Ω, white |CALL |



Follow Us!

PRICES SUBJECT TO CHANGE WITHOUT NOTICE. Call today or visit us online!



ALTO PROFESSIONAL TRUESONIC SERIES PA SPEAKERS

These lightweight speakers combine a modern Class 'D' power amplifier with super-efficient drivers to create accurate, transparent sound. All models feature lightweight polypropylene trapezoidal enclosures (suitable for either vertical or floor use), 1" tweeter, integrated 36mm pole socket, M10 fly points (10" models have 4, 12" models have 5, 15" models have 6), carrying handles, 2 parallel Speakon NL-4 connections for input and pass-through, over-excursion/thermal/driver protection, clip/limit indicator LED and offer 80°/100° horizontal and 60° vertical coverage. Wireless models have onboard Bluetooth® A2DP wireless technology, allowing you to stream audio wirelessly from any Bluetooth-compatible device and even stream your stereo signal to discrete left and right speakers. Active models include 2 mic/line combo inputs with independent volume controls, contour switch for increased EQ control, and ground lift. The TS115-VIBE provides an easy solution for playing backing tracks or intermission music, with its ability to stream MP3, WMA, or AAC music files directly from a USB flash drive or microSD card and includes ID3 tag support as well as rear panel navigation, transport, and search controls.

| ITEM | DESCRIPTION | PRICE |
|------------------------|-----------------------------------------------------------------------------|--------|
| Wireless Models | | |
| TS-112W | Active loudspeaker, 800W, 2-Way 12"/1", 65Hz-19kHz, Bluetooth® connectivity | 399.99 |
| TS-115W | Active loudspeaker, 800W, 2-Way 15"/1", 53Hz-19kHz, Bluetooth® connectivity | 449.99 |
| Passive Models | | |
| TS-112 | Passive, 800W, 2-way 12"/1", 52Hz-18kHz | 179.99 |
| TS-115 | Passive, 1000W, 2-way 15"/1", 48Hz-18kHz | 219.99 |
| Active Models | | |
| TS-110A | Active loudspeaker, 600W, 2-way 10"/1", 70Hz-19kHz | 249.99 |
| TS-112A | Active loudspeaker, 800W, 2-way 12"/1", 65Hz-19kHz | 299.99 |
| TS-115A | Active loudspeaker, 800W, 2-way 15"/1", 53Hz-19kHz | 349.99 |
| TS-115-VIBE | Active loudspeaker, 800W, 2-Way 15"/1", USB media player | 399.99 |
| Subwoofers | | |
| TS-SUB-12 | Active subwoofer, 600W, 12", 47Hz-125Hz | 399.99 |
| TS-SUB-15 | Active subwoofer, 1200W, 15", 42Hz-125Hz | 599.99 |
| TS-SUB-18 | Active subwoofer, 1200W, 18", 37Hz-125Hz | 699.99 |
| Accessories | | |
| TS16GJF600 | 16GB USB 2.0 flash drive, black (by Transcend) | 20.28 |
| TS32GJF600 | 32GB USB 2.0 flash drive, black (by Transcend) | 37.45 |



BAG END TIME ALIGN® TA5000 LOUDSPEAKER

15" woofer and 1" titanium driver with 90° horn. Steel handles and grille (on portable models). The TA5000 is the newer version of the Bag End 15" 2-way, Time Aligned® loudspeaker, and provides even more precise and natural sound reproduction for short to medium (and longer) throw applications.



| ITEM | DESCRIPTION | PRICE |
|-----------|-----------------------------------------------------|---------|
| TA5000-R | Black RO-TEX finish | 1197.00 |
| PTA5000-R | As above, powered version | 2038.00 |
| TA5000-I | Install, black painted finish, with flying hardware | 1333.00 |
| PTA5000-I | As above, powered version | 2174.00 |

P-versions include the built-in Minima One amplifier. It features 1000W @ 4Ω, and automatically adapts to any voltage between 88V and 275V.

BAG END TA6002-R Compact, portable speech-range loudspeaker system offering high fidelity and high efficiency in a rugged 27lb. birch plywood package. Has 95dB SPL, 80° horiz and 60° vert dispersion and a 600W peak capacity. Contains (2) 6.5" cones, a 1" compression driver in a radial horn. C can be combined with the ELF subwoofer for higher powered applications, and uses the Bag End time aligned system. Connectors are 1-dual Banana, (2) 1/4" phone, and 2 Neutrik speakons. Mount hardware is a 35mm rigging point.



| ITEM | DESCRIPTION | PRICE |
|----------|------------------------------------------------|--------|
| TA6002-R | Birch plywood RO-tex finish | 739.00 |
| TA6002-S | Birch plywood coated with black textured paint | 739.00 |
| TA6002-I | Black painted installation finish | 701.00 |

BAG END S18E/D18E/D12E/S12E EXTENDED LOW FREQUENCY SUBWOOFER ENCLOSURES

These subwoofers offer unheard of flat, Time Aligned™ response to as low as 8Hz-18Hz and can be used with any INFRA® processor. Portable models include durable carpet covering, vinyl coated steel grille, plastic corners (for easy stacking), large steel handles, pole mount adapter (on D12 and D18 models), and recessed input plate with dual Speakon and banana input connectors for versatility. Installation enclosures feature flat black painted finish (with unfinished as an option), "barrier strip" screw terminal inputs, vinyl-coated steel grille (with cloth grille option), vertical flying hardware (with an option for horizontal hardware), and white painted models with white cloth grilles as an option. All models also available as active speakers - speak with a Sales Pro for more information.



| ITEM | DESCRIPTION | PRICE |
|-----------|----------------------------------------------|---------|
| D10E-I | Dual 10" (install) | 823.00 |
| D12E-DA | Low profile dual-12" Sub, only 9" tall | 1159.00 |
| D12E-I | Dual 12" (install) | 931.00 |
| D18E-AD | Low profile dual-18" Sub, only 15" tall | 2394.00 |
| D18E-R | Dual 18" (RO-TEX) | 2240.00 |
| D18E-I | Dual 18" (install) | 1838.00 |
| S10E-I | Single 10" (install) | 491.00 |
| S12E-I | Single 12" (install) | 598.00 |
| S18E-I | Single 18" (install) | 931.00 |
| S18E-R | Single 18" (RO-TEX) | 982.00 |
| S21E-I | Low profile 21" Sub, only 24" tall (install) | 1806.00 |
| S21E-R | Low profile 21" Sub, only 24" tall (RO-TEX) | 1857.00 |
| INFRA-MXB | System controller with stereo hi pass | 972.00 |



ATLAS SOUND AH SERIES

STADIUM CONSTANT DIRECTIVITY HORN SPEAKERS Two-way, horn-loaded, weather-resistant speakers feature extremely high output and outstanding pattern control for indoor and outdoor applications. All models feature bottom-mounted Speak-on connectors.

| ITEM | DESCRIPTION | PRICE |
|--------------|-----------------------------------------------|---------|
| AH5040S | With 15"LF, 50° X 40°, 75Hz-14.5kHz, 250W RMS | 1352.50 |
| AH9040S | With 15"LF, 90° X 40°, 75Hz-14.5kHz, 250W RMS | 1352.50 |
| AH6565S | With 15"LF, 65° X 65°, 75Hz-14.5kHz, 250W RMS | 1352.50 |
| AH99-12T-BSG | With 12"LF, 90° X 90°, 80Hz-15kHz, 200W RMS | 1068.50 |
| AH66-12ST | With 12"LF, 65° X 65°, 80Hz-14kHz, 200W RMS | 1068.50 |
| AH99-8ST | With 8" LF, 90° X 90°, 90Hz-10kHz, 100W RMS | 706.50 |
| AH-94-BSG | With 8" LF, 90° X 40°, 90Hz-10kHz, 100W RMS | 706.50 |
| AH66-8ST | With 8" LF, 65° X 65°, 90Hz-10kHz, 100W RMS | 706.50 |
| AHSUB15S | 15" subwoofer, 55Hz-120Hz, 250W RMS | 1638.50 |



BEHRINGER EUROLIVE D SERIES POWERED PA SPEAKERS

These speakers feature integrated DSP as well as Ultra-Low Noise (ULN) mic/line inputs with volume control plus a dedicated 2-band EQ. Connections include XLR and 1/4" servo-balanced inputs and an XLR link output. All models have integrate 1-3/8" pole mount sockets and may be tilted on their sides to be used as a floor monitor. All have Class 'D' amplifiers for even more power in a lightweight package.

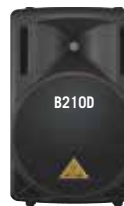

| ITEM | DESCRIPTION | PRICE |
|-------------------|--------------------------------------------------------------------------------------------------|--------|
| B208D-EUROLIVE | 8" 2-way, Class 'D' active, 1.35" aluminum compression driver, 135W, 113dB, 65Hz-20kHz, 14.7lbs | 179.99 |
| B208D-WH-EUROLIVE | As above, in white | 199.99 |
| B210D-EUROLIVE | 10" 2-way, Class 'D' active, 1.35" aluminum compression driver, 135W, 113dB, 65Hz-20kHz, 18.8lbs | 199.99 |
| B210D-WH-EUROLIVE | As above, in white | 229.99 |
| B212D-EUROLIVE | 12" 2-way, Class 'D' active, 1.35" aluminum compression driver, 280W, 125dB, 65Hz-20kHz, 31.9lbs | 249.99 |
| B212D-WH-EUROLIVE | As above, in white | 299.99 |
| B215D-EUROLIVE | 15" 2-way, Class 'D' active, 1.35" aluminum compression driver, 280W, 126dB, 55Hz-20kHz, 45.2lbs | 329.99 |
| B215D-WH-EUROLIVE | As above, in white | 349.99 |
| B1200D | 12" 2-way, Class 'D' active subwoofer, 500W, 122dB, 45Hz-180Hz | 299.99 |





COMMUNITY VERIS2 INSTALLATION SPEAKERS

These 2nd-generation install speakers offer a range of 2-way, 3-way and subwoofer designs ideal for small and medium-sized venues. All models offer improved crossovers (64° models' crossovers are individually voiced), new grille design and 1" exit HF drivers. All 6.5" and 8" models are also available with a built-in autoformer for 70V/100V applications. All models listed are in black; white also available. Please speak with your Sales Pro to configure your system today!

| ITEM | DESCRIPTION | PRICE |
|-------------------|--------------------------------------------------------------------|-----------|
| VERIS2-6-BLACK | 100W, 8Ω, 2-way, 6.5" LF/1" HF, 110Hz-16kHz, up to 118dB SPL |CALL |
| VERIS2-8-BLACK | 150W, 8Ω, 2-way, 8" LF/1" HF, 100Hz-16kHz, up to 120dB SPL |CALL |
| VERIS2-26-BLACK | 200W, 4Ω, 2-way, (2)6.5" LF/1" HF, 90Hz-16kHz, up to 121dB SPL |CALL |
| VERIS2-28-BLACK | 300W, 4Ω, 2-way, (2)8" LF/1" HF, 90Hz-16kHz, up to 125dB SPL |CALL |
| VERIS2-1264-BLACK | 200W, 8Ω, 2-way, 12" LF/1" HF, 90Hz-16kHz, up to 127dB SPL |CALL |
| VERIS2-1564-BLACK | 200W, 8Ω, 2-way, 15" LF/1" HF, 80Hz-16kHz, up to 128dB SPL |CALL |
| VERIS2-3264-BLACK | 200W, 8Ω, 3-way, 12" LF/6.5" MF/1" HF, 80Hz-16kHz, up to 129dB SPL |CALL |
| VERIS2-3564-BLACK | 200W, 8Ω, 3-way, 15" LF/6.5" MF/1" HF, 70Hz-16kHz, up to 129dB SPL |CALL |
| VERIS2-210S-BLACK | 300W subwoofer, 4Ω, (2) 10" LF, 50 - 150Hz, up to 96dB SPL |CALL |
| VERIS2-212S-BLACK | 300W subwoofer, 4Ω, (2) 12" LF, 50 - 125Hz, up to 129dB SPL |CALL |
| VERIS2-215S-BLACK | 400W subwoofer, 4Ω, (2) 15" LF, 50 - 1000Hz, up to 129dB SPL |CALL |



COMMUNITY CPL23 AND CPL27 MINI LOUDSPEAKER SYSTEMS

Compact 2-way passive speaker systems with a sensitivity of 86dB SPL. They utilize 8" woofers and a 1" dome HF driver. Dispersion is 100° x 100°. Drivers are magnetically shielded for AV use. A yoke bracket is provided which has 1/4-20 T-nuts on the bottom to allow attachment to a mounting bracket and stand adapter.

| ITEM | DESCRIPTION | PRICE |
|--------|------------------------------------|-----------|
| CPL23B | Single 8", 100W, 70Hz-20kHz, black |CALL |
| CPL23W | Single 8", 100W, 70Hz-20kHz, white |CALL |
| CPL27B | Dual 8", 200W, 60Hz-20kHz, black |CALL |
| CPL27W | Dual 8", 200W, 60Hz-20kHz, white |CALL |



COMMUNITY MX8/MX10 COMPACT COAXIAL MONITORS Using Community's proprietary coaxial drivers and DYNA-TECH™ driver protection system, these compact monitors provide professional performance at affordable prices. Their coaxial design means that all of the sound emanates from the same point source. These features reduce feedback, improve intelligibility, and provide uniform coverage exactly where it's needed.

| ITEM | DESCRIPTION | PRICE |
|---------|-----------------------------------------|-----------|
| MX8-B | 8", 2-way monitor, 150W RMS @ 8Ω, black |CALL |
| MX8-W | As above, in white |CALL |
| MX10-B | 10", 2-way, 200W RMS @ 8Ω, black |CALL |
| MX10-W | As above, in white |CALL |
| MX-Y8B | Wall/ceiling yoke for MX8, black |CALL |
| MX-Y8W | Wall/ceiling yoke for MX8, white |CALL |
| MX-Y10B | Wall/ceiling yoke for MX10, black |CALL |
| MX-Y10W | Wall/ceiling yoke for MX10, white |CALL |

COMMUNITY R.25 HORN LOUDSPEAKERS These 2-way, horn loaded coaxial speakers are highly weather resistant for outdoor applications, but appropriate for indoor use as well. They offer exceptional voice clarity and sound projection. They feature a roto-molded UV enclosure, weather-treated drivers and crossovers, zinc-rich epoxy dual-layer powder coated steel grille and yoke and integral mounting points. They have a frequency response of 180Hz-12.5kHz (+/-3dB), 200W power rating, 97dB sensitivity rating, 90° x 40° dispersion pattern, 120dB max SPL rating, 8Ω impedance, and a 2kHz crossover frequency. The TZ models feature transformers for use in 70V/100V distribution systems.



| ITEM | DESCRIPTION | PRICE |
|------------|--------------------------------------------------|-----------|
| R.25-94Z | 2-way weather-resistant speaker, white |CALL |
| R.25-94BZ | As above, in black |CALL |
| R.25-94TZ | 2-way weather-resistant speaker, 70V/100V, white |CALL |
| R.25-94BTZ | As above, in black |CALL |

COMMUNITY R.5, R.5-COAX The R.5 series of 2-way, full-range loudspeakers is engineered to provide quality full-range sound projection in a variety of outdoor and indoor applications. Its wide range, smooth frequency response and high efficiency ensures both high fidelity music reproduction and superb projection of clear intelligible speech with very low distortion. All R.5's feature a 12" 200W LF driver, with 90Hz-16kHz frequency response, and a UC1 1" exit non-metallic Ferrofluid cooled high frequency compression driver. "T" versions include an input transformer with 4 switchable tap settings to provide impedance matching to 70V or 100V lines. 5-year limited warranty.



| ITEM | DESCRIPTION | PRICE |
|--------------|-------------------------------------|-----------|
| R.5-66Z | 50°H x 50°V, 200W RMS, 500W PGM, 8Ω |CALL |
| R.5-66TZ | As above, with 120W/70V transformer |CALL |
| R.5-94Z | 90°H x 40°V, 200W RMS, 500W PGM, 8Ω |CALL |
| R.5-94TZ | As above, with 120W/70V transformer |CALL |
| R.5-99Z | 90°H x 90°V, 200W RMS, 500W PGM, 8Ω |CALL |
| R.5-99TZ | As above, with 120W/70V transformer |CALL |
| R.5-COAX-66 | 60°H x 60°V, 200W RMS, 500W PGM, 8Ω |CALL |
| R.5-COAX-66T | As above, with 200W/70V transformer |CALL |
| R.5-COAX-99 | 90°H x 90°V, 200W RMS, 500W PGM, 8Ω |CALL |
| R.5-COAX-99T | As above, with 200W/70V transformer |CALL |

COMMUNITY R.5SUB This system is engineered to provide quality low frequency reproduction in a variety of outdoor and indoor environments. Its compact size and weather-resistant properties allow for easy inclusion in a wide variety of environments. An available input transformer provides impedance matching to 70V or 100V lines. 5-year limited warranty.



| ITEM | DESCRIPTION | PRICE |
|----------|--------------------------------|-----------|
| R.5-SUB | Compact subwoofer, 200W @ 6Ω |CALL |
| R.5-SUBT | As above, with 70V transformer |CALL |



Follow Us!

We service many of the major brands that we carry.
Call our Authorized Repair Department at 800-356-5844 x1354.



DAS AUDIO ACTION SERIES SPEAKERS This series offers outstanding performance, absolute reliability, and unparalleled convenience. Good for both high-profile venues or on-stage for major events. They feature rugged birch plywood construction, environmentally-friendly paint finish, Class 'D' 1000W biamplified electronics, versatile I/O options, and are pole-mountable or stackable on Action series subwoofers. All powered versions have XLR/F inputs, loop-thru XLRM and male IEC power inputs (except the 218A has PowerCon NAC 3 FCA inputs for power.) All passive versions have 2 NL4 speakon connectors.

| ITEM | DESCRIPTION | PRICE |
|----------------|-----------------------------------------|---------|
| Powered | | |
| ACTION-12A | 12", 500W | 629.00 |
| ACTION-M12A | 12", 500W, floor monitor version | 729.00 |
| ACTION-15A | 15", 500W | 729.00 |
| ACTION-215A | (2) 15", 500W | 899.00 |
| ACTION-18A | 18" subwoofer, 750W | 869.00 |
| ACTION-218A | (2) 18" dual subwoofer, 1250W | 1469.00 |
| Passive | | |
| ACTION-12 | 12", 300W RMS@8Ω | 329.00 |
| ACTION-M12 | 12", 300W RMS@8Ω, floor monitor version | 399.00 |
| ACTION-15 | 15", 350W RMS@8Ω | 399.00 |
| ACTION-215 | (2) 15", 700W RMS@4Ω | 599.00 |
| ACTION-18 | 18" subwoofer, 600W RMS@8Ω | 579.00 |
| ACTION-218 | (2) 18" dual subwoofer, 1200W RMS@4Ω | 899.00 |



EAW VF SERIES PASSIVE LOUDSPEAKERS

The VF Series leverages EAW's core technologies to deliver an unprecedented level of fidelity, output and pattern control for cost-sensitive applications, both mobile and permanently installed. All models feature a rotatable waveguide as well as NL4 4-terminal and barrier strip connectors. Models listed below are black, white installation-only models are also available. Please visit our website or call a Full Compass Sales Pro for more information.

| ITEM | DESCRIPTION | PRICE |
|---------------|------------------------------------|---------|
| VFR159I-BLACK | 15" 2-way, 90x60, 8Ω | 1073.00 |
| VFR129I-BLACK | 12" 2-way, 90x60, 8Ω | 945.00 |
| VFR109I-BLACK | 10" 2-way, 90x60, 8Ω | 816.00 |
| VFR89I-BLACK | 8" 2-way, 90x50, 8Ω | 687.00 |
| VFR69I-BLACK | 6" 2-way, 90x50, 8Ω | 558.00 |
| VFS220-BLACK | (2) 12" subwoofer, 4Ω | 1159.00 |
| VFS250-BLACK | (2) 15" subwoofer, 4Ω | 1373.00 |
| VFM109-BLACK | 10" 2-way floor monitor, 90x60, 8Ω | 816.00 |
| VFM129-BLACK | 12" 2-way floor monitor, 90x60, 8Ω | 945.00 |
| VFM159-BLACK | 15" 2-way floor monitor, 90x60, 8Ω | 1073.00 |



EV ZX1 AND ZX1A-SUB COMPACT POWERED LOUDSPEAKERS

Powered by an amp module from EV's Tour Grade series, this lightweight portable loudspeaker system is well suited for clubs, houses of worship, and other concert venues. The 800W ZX1A features a biamplified design with transducer protection, an 8" high-output LF transducer, 1" exit true compression driver, selectable high-pass filter, XLR/TRS combo line and XLR mic inputs, and a built-in pole mount. ZX1A-SUB is a 700W 12" subwoofer, featuring DSP with low-end boost and polarity control, dual XLR stereo inputs and outputs, and pole mount.

| ITEM | DESCRIPTION | PRICE |
|---------------|--------------------------------------------|--------|
| ZX1A-90B-120V | 8", 800W, 123dB max. SPL, 90° x 50° | 499.00 |
| ZX1A-SUB-120V | 12", 700W, 126dB max. SPL, omnidirectional | 599.00 |



EV ZX1 SERIES All models have steel grille construction, weatherized 8" LF drivers, 60Hz-20kHz frequency response, 200W continuous power handling, and DH2005 1" exit compression drivers. The ZX1 portable model features integral pole mounting, and dual NL4 Speakon connections. The ZX1i installation models feature Phoenix connectors and an integrated QuickSAM™ mounting bracket system, and same horn rotation capability as the portable series. The ZX1iT models have an 8Ω bypass position to allow constant voltage operation with multiple tap settings (6.5, 12.5, 25, 50, and 100W), and 100°x100° horn coverage. Call for 100°x100° model numbers (ZX1i-100xx).

| ITEM | DESCRIPTION | PRICE |
|----------|----------------------------------------------------|--------|
| ZX1-90 | 8" speaker, 90°x50° horn, portable use, NL4, black | 299.00 |
| ZX1i-90 | 8" speaker, 90°x50° horn, install, Phoenix, black | 491.00 |
| ZX1i-90W | 8" speaker, 90°x50° horn, Phoenix, white | 491.00 |
| SB122 | 12" passive subwoofer, 400W power handling | 489.00 |
| AB-ZE | Array bracket for 2 or 4 ZX1 speakers | 136.50 |
| CB1-EV | Padded carry case for ZX1 | 113.50 |
| SC-ZX1 | Slip cover | 57.15 |
| MP1-B | Mounting plate | 125.00 |
| TC-ZX | Terminal cover for ZX1 series | 28.60 |
| TCA-ZX1 | Truss clamp | 75.00 |



EV TOUR X SERIES SPEAKER SYSTEMS These high-performance speakers feature EV's SMX woofers, for extraordinarily low levels of distortion without sacrificing sensitivity. The backbone grille design is aesthetic and damage-resistant, and the input panels and handle are ergonomically designed for maximum comfort. Steep slope analog crossovers with elliptical filters provide up to 36dB per octave slopes, reducing acoustic transducer interaction for better sound and higher power handling. Floor monitors feature a patent-pending SST (Signal Synchronized Transducers) design which utilizes a split baffle layout, allowing the enclosure to be more compact and yield near-perfect driver phase summation. All models feature parallel Neutrik®NL4 inputs.

| ITEM | DESCRIPTION | PRICE |
|----------|-------------------------------------------------------------------|---------|
| TX1122 | 12" 2-way, passive, 90°x50° horn, 60Hz-20kHz, 500W, 8Ω | 729.00 |
| TX1152 | 15" 2-way, passive, 60°x40° horn, 55Hz-20kHz, 500W, 8Ω | 887.00 |
| TX2152 | Dual 15" 2-way, passive, 60°x40° horn, 55Hz-13kHz, 1000W, 4Ω | 1249.00 |
| TX1181 | 18" subwoofer, 50Hz-160Hz, 500W, 8Ω | 749.00 |
| TX2181 | Dual 18" subwoofer, 50Hz-160Hz, 1000W, 4Ω | 1199.00 |
| TX1122FM | 12" 2-way vertical floor monitor, passive, 90°x50° horn, 500W, 8Ω | 729.00 |
| TX1152FM | 15" 2-way vertical floor monitor, passive, 90°x50° horn, 500W, 8Ω | 749.00 |
| TX-W1 | Wheel kit for TX1181 and TX2181, black | 301.50 |



Visit fullcompass.com today!

For expert advice - call: 800-356-5844

M-F: 9:00-5:30 Central





EV LIVE X LOUDSPEAKERS These speakers are built to meet exacting power-handling specs and have high-frequency titanium compression drivers, rugged solid wood construction, SPL output up to 134db, frequency response up to 20kHz, and up to 1000W power-handling. Powered versions have 700W or 1000W Class 'D' high-efficiency amplifiers that run cool without fans and have 2 XLR/TRS combo jacks, 1 Stereo RCA input, and 1 XLR link output. Cabinets are designed to pole-mount or stack with Live X subwoofers.

| ITEM | DESCRIPTION | PRICE |
|-------------------------|-----------------------------------------------|--------|
| Passive Speakers | | |
| ELX112 | 12" 2-way, 250W continuous and 1000W peak | 299.00 |
| ELX115 | 15" 2-way, 400W continuous and 1600W peak | 399.00 |
| ELX215 | (2) 15" 2-way, 600W continuous and 2400W peak | 599.00 |
| ELX118 | 18" subwoofer, 400W continuous and 1600W peak | 499.00 |
| Powered Speakers | | |
| ELX112P | 12" 2-way, 1000W Class 'D' amplifier | 599.00 |
| ELX115P | 15" 2-way, 1000W Class 'D' amplifier | 699.00 |
| ELX118P | 18" subwoofer, 700W Class 'D' amplifier | 799.00 |

EV ZLX SERIES SPEAKERS

Available in passive or active versions these speakers cut through the competition with the most complete and innovative package of features in their class. Features include LCD display and unique single-knob DSP control with presets, input level meters and independent amplifier control, EV-engineered components matched with a custom-built Class 'D' amp. Both passive and powered speakers are made of durable composite construction with unique hi/lo grip design for effortless pole mounting and portability and a patented split-baffle design for superior driver time alignment and enhanced sonic impact and intelligibility.



| ITEM | DESCRIPTION | PRICE |
|------------|------------------------------------------------|--------|
| ZLX-12P-US | 12" powered 2-way loudspeaker, 1000W | 399.99 |
| ZLX-15P-US | 15" powered 2-way loudspeaker, 1000W | 499.99 |
| ZLX-12 | 12" passive 2-way loudspeaker, 250W continuous | 299.99 |
| ZLX-15 | 15" passive 2-way loudspeaker, 250W continuous | 399.99 |

Accessories

| | | |
|------------|--------------------------------------|--------|
| ZLX-12-CVR | Padded cover for the ZLX-12 models | 87.48 |
| ZLX-15-CVR | Padded cover for the ZLX-15 models | 104.98 |
| ZLX-BRK | Wallmount bracket for the ZLX series | 137.50 |

EV ETX SERIES PORTABLE PA SPEAKERS

These versatile speakers use advanced technology to create clear, powerful, accurate sound. 2000W (1800W for subs) Class 'D' power amps with onboard DSP are matched with low-distortion transducers and EV's patented SST waveguide (custom-designed for each model) for consistent coverage with any configuration. Two-way models offer a smooth-sounding 1.25" titanium compression driver for high frequencies and 90°x60° coverage pattern (60°x40° for ETX-35P). FIR-Drive uses Finite Impulse Response technology to optimize transducer linearity while limiter algorithms prevent signal and/or thermal overload. The onboard LCD screen provides an easy-to-read display for adjustment of DSP parameters: EQ presets, limiter status, input meters and level controls and master volume control. Subwoofer models include a preset for true cardioid performance. Other features include 13-ply birch cabinet construction, (2) XLR/TRS combo jacks and XLR link output (2 link outputs on sub models), attractive and durable EVCoat finish, 8 fly points on two-way models, and custom die-cast polemount cups, handles and hardware.



| ITEM | DESCRIPTION | PRICE |
|----------|----------------------------------------------------------------|---------|
| ETX-10P | 10", 2-way, 65Hz-20kHz, 134dB peak, 1.7kHz x-over | 1099.00 |
| ETX-12P | 12", 2-way, 55Hz-20kHz, 135dB peak, 1.6kHz x-over | 1199.00 |
| ETX-15P | 15", 2-way, 48Hz-20kHz, 136dB peak, 1.5kHz x-over | 1299.00 |
| ETX-35P | 15" x 6.5", 3-way, 48Hz-20kHz, 134dB peak, 700Hz/2.9kHz x-over | 1499.00 |
| ETX-15SP | 15", subwoofer, 37Hz-150Hz, 134dB peak | 1399.00 |
| ETX-18SP | 18", subwoofer, 33Hz-150Hz, 135dB peak | 1499.00 |



EV ZX3 12" 2-WAY LOUDSPEAKER Features the DVX3121 12" woofer and the ND2 neodymium compression driver. Provides 600W continuous power in passive mode and 500W (LF)/40W (HF) in biamp mode. Includes 2 Speakon NL4 connectors. Available in white, substitute "W" for "B" at the end of the part number.

| ITEM | DESCRIPTION | PRICE |
|----------|------------------------------------|---------|
| ZX3-90B | 90° x 50° horn, black | 899.00 |
| ZX3-90PI | 90° x 50° horn, weatherized, black | 1392.00 |
| ZX3-60B | 60° x 60° horn, black | 899.00 |
| ZX3-60PI | 60° x 60° horn, weatherized, black | 1392.00 |



EV ZX4 15" 2-WAY PA SPEAKER ZX4 is designed with main mix and monitor duties in mind. It features an integrated pole mount, and for varying stage depths is capable of 45° or 55° angles via integrated retractable monitor feet. The DH3 compression driver with its pure titanium diaphragm, coupled with the Zx4's large 90° x 50° horn allows for tremendous intelligibility and pattern control. The EVS15-SF 15" LF delivers tight, low bass and 400W continuous power handling (1600W peak), sensitivity is 100dB and max SPL is 132dB.

| ITEM | DESCRIPTION | PRICE |
|------|------------------------------------|--------|
| ZX4 | 15" 2-way speaker, 400W, 44.5 lbs. | 699.00 |



EV ZX5 AND ZX45 The Zx5 is a 15", 2-way cabinet with a lightweight, high-impact composite enclosure, featuring a 500W, forced-air cooled woofer with 3" voice coil, and a 2" neodymium compression driver. It's rated for 600W long-term power handling (2400W peak) and can produce 132dB SPL with very smooth 58Hz-15kHz frequency response. With two available coverage patterns (60°x60° or 90°x50°) and 2 adjustable monitor angles (45° or 55°). Ten built-in rigging and suspension points allow for a variety of mounting accessories. The ZX45 active speaker effortlessly delivers a continuous 250W into the HF and 1000W into the LF for an unprecedented power-to-weight ratio, and performance that is unmatched by powered systems costing twice as much. ZX5 portable versions are available in white as well – substitute "W" for "B" in part number.

| ITEM | DESCRIPTION | PRICE |
|----------|-------------------------------------------------------------------------------|---------|
| ZX5-60B | 15" 2-way speaker, 60°x60°, 600W, 8Ω, Speakon, black | 999.00 |
| ZX5-60PI | As above, permanent install version, black only | 1521.00 |
| ZXA5-60B | Active 15" 2-way speaker, 60°x60°, 1000W LF, 250W HF, XLR and 1/4" TRS, black | 1699.00 |
| ZX5-90B | 15" 2-way speaker, 90°x50°, 600W, 8Ω, Speakon, black | 1229.00 |
| ZX5-90PI | As above, permanent install version, black only | 1521.00 |
| ZXA5-90B | Active 15" 2-way speaker, 90°x50°, 1000W LF, 250W HF, XLR and 1/4" TRS, black | 1699.00 |



Follow Us!

We have the largest selection of hard-to-find items. Call us!



Electro-Voice ETX Powered Loudspeakers

The new ETX Powered Loudspeaker family builds upon the industry-leading innovation and 85-year heritage of Electro-Voice audio engineering to offer the most advanced professional-grade products for an array of applications.

- State-of-the-art components deliver the legendary EV sound quality and reliability the pros trust: 1800 W (sub) & 2000 W (full-range) Class-B power amplifiers with integrated DSP produce high SPLs utilizing high-sensitivity, low-distortion transducers (including DVX & SMX series woofers and precision DH3-B HF titanium compression drivers).
- Lightweight, ergonomic, durable and compact 18-mm, 13-ply birch plywood enclosures finished with EVCoat. Eight mounting points for permanent installations (full-range models). Custom die-cast aluminum pole cups, handles and hardware.



Performance beyond the reach of the competition.

BRAIN POWER

Intelligent technology, innovative design.



- EV's FIR-Drive utilizes the latest Finite Impulse Response (FIR) filter technology to optimize transducer linearity. Advanced limiter algorithms for independent peak and thermal transducer protection.
- Complete full-function DSP control via a single-knob interface. LCD screen for easy system set-up and monitoring: location/application EQ presets (e.g. tripod, mounted, suspended, live, music, speech), limiter status, input level controls/meters and master volume control to ensure optimal gain structure. Parametric EQ allows for more precise configuration. Subs feature a preset for true cardioid performance.
- EV-patented Signal Synchronized Transducers (SST) waveguide design provides precise and consistent coverage across all system configurations. Waveguides are custom-designed and optimized per model.

10 • 12 • 15 • 15 3-way • 15 sub • 18 sub

Designed, engineered, tested and assembled for ultimate reliability by Electro-Voice in the USA.



800-356-5844
FULLCOMPASS.COM





LINE 6



L3S FRONT AND BACK PANEL



L3T FRONT AND SIDE VIEW



L3T CLOSE-UP OF MIXER PANEL

LINE 6

STAGESCAPE M20D TOUCH SCREEN MIXING SYSTEM



SEE PAGE 200

LINE 6 STAGESOURCE SERIES LOUDSPEAKER SYSTEM

These 3-way, tri-amped loudspeaker systems are optimized for a variety of performance scenarios. A combination of on-board accelerometers and pole-mount sensors automatically detect speaker orientation and set the DSP-based Smart Speaker modes accordingly. Other features include integrated 12-band feedback suppression, multifunction design, and (4) M10 fly points. L6 LINK™ digital networking support allows for automatic self-configuration, Smart Speaker mode adjustment, and system-wide optimization. For use as a stand-alone PA, L3t adds an integrated 2ch mixer with EQ, effects, and acoustic guitar modeling. The L3M/L3T models each have (1) XLR-1/4" balanced line in, (1) stereo RCA in and (1) L6 LINK™ XLR. The L3S sub has (1) XLR-1/4" balanced line in and the L6 LINK™ XLR.

| ITEM | DESCRIPTION | PRICE |
|-----------------|------------------------------------------|---------|
| STAGESOURCE-L3M | Dual 10", 3-way, 1400W, active speaker | 899.99 |
| STAGESOURCE-L3T | As above, with DSP and 2-channel mixer | 999.99 |
| STAGESOURCE-L3S | Dual 12", 2-way, 1200W, active subwoofer | 1199.99 |



GALAXY AUDIO HOTSPOT MINI SPEAKERS

The PA6S is a compact PA 2-way system featuring a 6.5" LF neodymium woofer and a 1.5" HF neodymium tweeter. It has a built-in compressor/limiter and an XLR pass thru on channels 1 and 2. The HOT-SPOT-VC-7 (HS7) is engineered for near-field vocal monitoring and has two Neolite 5" drivers and an 18dB stepped attenuator volume control. Both models include an integrated handle and mounting point for a mic boom.



PA6S



HS7

| ITEM | DESCRIPTION | PRICE |
|---------------|-------------------------------------------|--------|
| PA6S | 2-way powered PA, 170W @ 4Ω, 80Hz-18kHz | 299.99 |
| HOT-SPOT-VC-7 | Vocal monitor, passive, 200W, 150Hz-18kHz | 139.99 |

GALAXY AUDIO NANO SPOT POWERED MONITOR

The NSPA has a 3" driver, 25W amplifier, 2-band EQ, built-in compressor and can provide 24V phantom power. Inputs consist of (1) XLR, (1) 1/4" TRS and (1) 1/8" TRS jack. It is stand/bracket-mountable and ships with a bracket. Power supply is included.



| ITEM | DESCRIPTION | PRICE |
|------|--------------------------------|--------|
| NSPA | Nano Spot powered monitor, 25W | 139.99 |



GALAXY AUDIO MS5 MICROSPOT® SPEAKER

Created to solve the problem of musicians and public speakers not being able to hear themselves while performing, the MS5 efficiently reproduces crucial vocal range frequencies. It can be attached to a microphone stand using the included yoke bracket kit, is capable of handling up to 100W and is equipped with a passive volume control. Input connection is made via two parallel 1/4" jacks. The MS5 has an impedance rating of 16Ω.



| ITEM | DESCRIPTION | PRICE |
|------------|---------------------------------------------------------|--------|
| MS5-GALAXY | Microspot monitor speaker, passive, with volume control | 139.99 |



JBL CONTROL®1 PRO/CONTROL® 5 SPEAKERS

Combining high performance, compact design and rugged construction, the Control Series offers unprecedented versatility. The Control® 1 Pro has a 5.25" woofer and a 0.75" polycarbonate dome tweeter. An updated crossover network design provides steeper crossover slopes for improved sonic performance and consistency throughout the listening area. A wall-mount bracket is included. The Control® 5 features a 6 1/2" woofer and 1" titanium tweeter. Both models feature magnetically shielded transducers, making them well-suited for use near video monitors. Inputs on each model are spring-loaded terminals. Mounting brackets are included with both models. Priced as each, but sold in pairs.

| ITEM | DESCRIPTION | PRICE |
|------------------|-------------------------------------------------------|--------|
| CONTROL-1-PRO | 5.25" 2-way speaker, 80Hz-20kHz, 150W, 4Ω | 82.00 |
| CONTROL-1-PRO-WH | As above, in white | 82.00 |
| CONTROL-5 | 6.5" monitor loudspeaker, 75Hz-20kHz, 175W, 4Ω, black | 169.00 |
| CONTROL-5-WHITE | As above, in white | 169.00 |
| 5-0100 | Ultra-duty mount bracket for Control-1-Pro | 64.00 |

JBL CONTROL 29AV-1 An upgraded version of the Control 29AV loudspeaker, featuring re-voicing advancements in the crossover network. Developed in conjunction with Walt Disney Imagineering, the re-voicing provides a flatter frequency response with more natural midrange sound character, while extending the bass response. The result is improved clarity on speech and vocals with a more natural sound and wider frequency response for music.

| ITEM | DESCRIPTION | PRICE |
|---------|--------------------------------|--------|
| C29AV-1 | 8" 2-way speaker, 300W program | 387.00 |

JBL CONTROL 30 A 10" 3-way speaker featuring a 5-1/4" mid-range and compression driver HF and 120x110 deg coverage. Has an integral 70V transformer, a weather-resistant finish, and Sonic Guard overpower protection.

| ITEM | DESCRIPTION | PRICE |
|------------------|--------------------------|--------|
| CONTROL-30 | 10" 3-way speaker, black | 681.00 |
| CONTROL-30-WHITE | 10" 3-way speaker, white | 681.00 |



Follow Us!

We Stock Thousands of Common and Hard-to-Find Parts!
Search for Parts on our website: fullcompass.com/parts



JBL JRX200 SERIES Delivers the performance and prestige JBL is known for at an affordable price point. Features include 900x400 Progressive Transition Waveguide for best horn performance, non-resonant steel handles, hexagon perforated steel grille, SonicGuard protection, 3/4" MDF wood construction and dual-angle pole socket (JRX212 and JRX215) for better coverage. Connections are both Neutrik Speakon and 1/4" phone sockets.

| ITEM | DESCRIPTION | PRICE |
|---------|------------------------------------|--------|
| JRX212 | 12" 2-way stage monitor, 250W @ 8Ω | 249.99 |
| JRX215 | 15" 2-way, 250W @ 8Ω | 299.99 |
| JRX225 | 15" dual 2-way, 500W @ 8Ω | 449.99 |
| JRX218S | 18" subwoofer, 350W @ 8Ω | 499.99 |



JBL PRX400 SERIES PASSIVE PORTABLE SPEAKERS Provides sensitivity, frequency response, and power handling of well-designed speakers, tailored for demanding audio environments. All models feature tough DuraFlex™ surfaces, 16ga. screen-backed steel grille, suspension points, and professional connectors. All except PRX418S use a 90° x 50° nominal coverage pattern.

| ITEM | DESCRIPTION | PRICE |
|---------|----------------------------------------------------------------|--------|
| PRX412M | 12" 2-way, 300W, 65Hz-16kHz, 8Ω, stage monitor and loudspeaker | 499.00 |
| PRX415M | 15" 2-way, 300W, 75Hz-16kHz, 8Ω, stage monitor and loudspeaker | 549.00 |
| PRX425 | 15" dual 2-way, 600W, 75Hz-16kHz, 4Ω, loudspeaker | 749.00 |
| PRX418S | 18" 2-way, 800W, 52Hz-120Hz, 8Ω, subwoofer | 749.00 |

JBL PRX700 SERIES ACTIVE LOUDSPEAKERS

JBL's PRX700 series offers high-power, tour-tested, ultra-lightweight loudspeakers designed to withstand the rigors of professional-level touring sound applications. All models feature JBL's patented Differential Drive® woofers which reduce weight while maximizing power amp efficiency. Smooth, consistent 90°x50° dispersion (100°x60° on the 710 model) eliminates hot spots. PRX700 series models are driven by 1500W Class-D amplifiers, which provide ample power and accurate dynamics. I/O consists of balanced XLR-1/4" inputs, unbalanced RCA inputs (HF models only) and XLR THRU. Other features of the HF models include switchable EQ curve, two channels, Speaker Select switch, Thru select switch, mic/line switch (channel 1) and ground lift switch (channel 2). The LF models feature a Polarity Button, Pass Thru button for Hi Pass or Full Range, Signal and Limit LED indicators. Cabinets are built from a combination of 25mm and 18mm poplar plywood covered with JBL's DuraTex™ finish. 16 gauge steel grilles and light-weight glass-filled nylon handles are standard.



| ITEM | DESCRIPTION | PRICE |
|-----------|----------------------------------------------------|---------|
| PRX710 | 10" 2-way powered speaker, 50Hz-19.6kHz | 749.00 |
| PRX712 | 12" 2-way powered speaker, 45Hz-19.6kHz | 849.00 |
| PRX715 | 15" 2-way powered speaker, 43Hz-19.5kHz | 949.00 |
| PRX725 | 2x15" 2-way powered speaker, 42Hz-18.5kHz | 1299.00 |
| PRX735 | 15" 3-way full-range powered speaker, 35Hz-18.5kHz | 1299.00 |
| PRX715XLF | 15" powered subwoofer, 37Hz-113Hz | 1149.00 |
| PRX718XLF | 18" powered subwoofer, 30Hz-103Hz | 1399.00 |

JBL EON 300/500/600 SERIES POWERED SPEAKERS

The EON-315's input is a balanced XLR-1/4" combo mic/line-switchable and features one XLR output for signal loop-through. The EON 500 Series features one XLR out (selectable), one XLR-1/4" input, additional 1/4" inputs and Differential Drive® woofers. EON-510 has a 10" woofer, EON-515XT has a 15" woofer and EON-518S has an 18" woofer. EON-515XT also features Crown® Class 'D' technology. EON-518S features a level control, dual inputs, stereo crossover network, polemount cup for sub/satellite applications, polarity reverse switch, peak limiter and speaker-level input. EON-615 offers wireless remote control of the onboard DSP EQ via Bluetooth.



| ITEM | DESCRIPTION | PRICE |
|-----------|--------------------------------------------------------------------|--------|
| EON-305 | 15" 2-way, passive, 250W, 100°x60°, 50Hz-18kHz, 33lbs | 379.00 |
| EON-315 | 15" 2-way, active, 220W/LF, 60W/HF, 100°x60°, 50Hz-18kHz, 35lbs | 399.99 |
| EON-510 | 10" 2-way, active, 220W/LF, 60W/HF, 100°x60°, 70Hz-17kHz, 17lbs | 399.99 |
| EON-515XT | 15" 2-way, active, 525W/LF, 100W/HF, 100°x60°, 42Hz-18kHz, 32.5lbs | 499.99 |
| EON-518S | 18" subwoofer, active, 500W, 42Hz-100Hz, 65lbs | 699.99 |
| EON-615 | 15", 2-way active, 1000W, 90°x50°, 46.8Hz-20kHz, 39lbs | 499.00 |
| GPA-712LG | Gator Cases rolling speaker bag for EON 515XT | 139.99 |



JBL VP7212/95DP POWERED SPEAKER

A biamplified 12" 2-way integrated loudspeaker system with 1100W of power and JBL DrivePack® technology. It has a 12" Differential Drive® low-frequency driver and a 4" titanium-damped diaphragm high-frequency driver. The enclosure is 5/8" multi-ply exterior grade Baltic birch with internal bracing and black DuraFlex® finish. Other features include a 90° x 50° rotatable waveguide, RJ45 network connector, XLR input and loop through connectors, Neutrik Powercon connectors, M10 and fly-track suspension points and a powder-coated perforated steel grille.

| ITEM | DESCRIPTION | PRICE |
|-------------|---------------------------------------|-------|
| VP7212/95DP | 12" 2-way powered speaker, 63Hz-18kHz | CALL |



JBL STX800 SERIES These speakers offer high performance in a portable, truck-friendly package. Full-range boxes in this series feature JBL's PT™ Waveguide that create a smoother frequency response and eliminate harmonic distortion. The LF drivers all have Vented Gap Cooling™ which helps reduce heat and provides the full output capacity of the speaker even after long hours of use. Series subwoofers have even more significant reductions in heat and compressions thanks to Super Vented Gap™ technology. All STX800 speakers are covered in rugged DuraFlex™ and have 14-gauge steel grills. Connections are all NLA.

| ITEM | DESCRIPTION | PRICE |
|---------|-------------------------------------------|---------|
| STX812M | 12" 2-way, 800W, 8Ω, 50Hz-20kHz | 1199.00 |
| STX815M | 15" 2-way, 800W, 8Ω, 41Hz-20kHz | 1499.00 |
| STX825 | Dual-15" 2-way, 1600W, 8Ω, 34Hz-20kHz | 1999.00 |
| STX835 | Dual-15" 3-way, 1600W, 8Ω, 32Hz-20kHz | 2599.00 |
| STX818S | 18" subwoofer, 1000W, 8Ω, 35Hz-25kHz | 1199.00 |
| STX828S | Dual-18" subwoofer, 2000W, 8Ω, 32Hz-25kHz | 1999.00 |



MACKIE®



MACKIE DLM SERIES POWERED SPEAKERS

Ridiculously lightweight and loud, these ultra-compact powered loudspeakers meld efficient Class 'D' power amps with proprietary TruSource® DSP to deliver 2000W of clear, full fidelity audio in a system that fits inside nearly any car. The DLM8 and DLM12 feature the integrated DL2 digital mixer – a powerful one-touch mixer offering 2 versatile channels with discrete EQ/FX controls, 16 channel FX, XLR/TRS combo and RCA dual connectors. They also offer an integrated kickstand (for use as a personal monitor), multi-band feedback destroyer, 6 speaker voicing modes, and can be pole mounted on a tripod or atop a DLM12S using the SPM300 speaker pole, flown via standard M10 rigging hardware, or wallmounted via the SWM300 articulated arm. All models offer alignment delay up to 300ms, 3 memory locations for instant recall, rugged metal grille and Smart Protect DSP amp/driver protection. The DLM12S is a 12" powered subwoofer featuring DLP digital processing, a digital crossover with presets for use with DLM and SRM series speakers, and 6 XLR connections to meet all your I/O needs (2 line level, 2 full-range, 2 hi-pass).

| ITEM | DESCRIPTION | PRICE |
|-----------------------|------------------------------------|--------|
| Speakers | | |
| DLM8 | Active, 8" woofer, 1-3/4" tweeter | 699.99 |
| DLM12 | Active, 12" woofer, 1-3/4" tweeter | 849.99 |
| DLM12S | Active 12" subwoofer | 999.99 |
| Speaker Covers | | |
| DLM8-BAG | Bag for DLM8 | 64.99 |
| DLM12-BAG | Bag for DLM12 | 79.99 |
| DLM12S-COVER | Cover for DLM12S | 79.99 |
| Accessories | | |
| SPM300 | Pole mount for DLM8 and DLM12 | 44.99 |
| SWM300 | Wall mount for DLM8 and DLM12 | 99.99 |



MACKIE SRM550, SRM650, SRM1850

High output power is paired with custom transducers within professional-grade, internally-braced all-wood cabinets. Mackie's new SRM models feature High Definition Audio Processing™ including patented acoustic correction DSP, plus system optimization tools like application-specific speaker modes and an amazingly accurate feedback destroyer. Ready for anything, SRM's integrated 2-channel mixer with Mackie Wide-Z™ inputs, can handle any signal with ease. With two full-range boxes and an 18" subwoofer, Mackie's new SRM loudspeakers deliver amazing sound and durability.

| ITEM | DESCRIPTION | PRICE |
|---------|-----------------------------|--------|
| SRM550 | 2-way 12" biamped, 1600W | 599.99 |
| SRM650 | 2-way 15" biamped, 1600W | 699.99 |
| SRM1850 | 18" powered subwoofer 1600W | 899.99 |

MACKIE THUMP SERIES POWERED LOUDSPEAKERS

These lightweight and portable speakers feature Class 'D' Fast Recovery™ amplification, integrated precision crossovers, and transducer time alignment. The TH-12A and TH-15A have a 12" and a 15" woofer respectively, 1" compression drivers, mic/line inputs, and 3-band EQ with a sweepable mid. Each works well as a monitor wedge, in addition to its normal pole-mounted orientation. The SRM1801 has an 18" woofer with 125Hz precision crossover, dual XLR inputs, stereo hi-pass and full-range outputs.



| ITEM | DESCRIPTION | PRICE |
|-----------|--------------------------------------------------------|--------|
| TH-12A | 12" powered pole-mountable loudspeaker, 400W, 25.5lbs. | 299.99 |
| TH-15A | 15" powered pole-mountable loudspeaker, 400W, 36lbs. | 349.99 |
| SRM1801 | 18" powered subwoofer, 1000W, 73lbs | 699.99 |
| GPA-715 | Rolling speaker bag for 15" speakers | 149.99 |
| GPA-712SM | Rolling speaker bag for 12" speakers | 129.99 |

MACKIE SRM SERIES SPEAKERS

All models feature XLR mic/line input, 24dB/octave Linkwitz-Riley electronic crossover, electronic time correction, phase alignment and EQ. They are flyable, pole-mountable and also work as a floor wedge. The SRM450v2 additionally features a unique 3-piece wide-dispersion horn. SRM550 & SRM650 offer four speaker modes (PA, DJ, Monitor and Soloist) and feedback destroyer, as well as sharing Smart Protect™ DSP volume protection with SRM1850. SRM1850 includes an 18" subwoofer which is front-ported for punch. The SRM1801 has an 18" woofer with 125Hz precision crossover, dual XLR inputs, stereo hi-pass and full-range outputs.



| ITEM | DESCRIPTION | PRICE |
|-----------------|------------------------------------|--------|
| SRM350-V2 | 2-way 10" biamped, 165W LF/30W HF | 499.99 |
| SRM450-V2-BLACK | 2-way 12" biamped, 300W LF/100W HF | 599.99 |
| SRM550 | 2-way 12" biamped, 1600W | 599.99 |
| SRM650 | 2-way 15" biamped, 1600W | 699.99 |
| SRM1801 | 18" powered subwoofer, 1000W | 699.99 |
| SRM1850 | 18" powered subwoofer 1600W | 899.99 |



MACKIE HD SERIES POWERED LOUDSPEAKERS The HD1221, HD1521, HD1531 feature Class 'D' Fast Recovery™ amplification, precision crossovers, time correction and patented acoustic correction in order to provide high-definition clarity and superior performance. All 3 speakers feature custom EAW transducers and the HD1521 and HD1531 have an integrated user-adjustable 3-band EQ with sweepable mid. All 3 are flyable as well as pole-mountable and have a compact but rugged birch plywood cabinet. The HD1501 and HD1801 subwoofers also have Class 'D' amplification and feature internal crossovers, tuning filters, phase alignment with loudspeakers, a hi-pass output, and protection circuitry.

| ITEM | DESCRIPTION | PRICE |
|--------|--------------------------------------------------------------------------------------------------------------------------|---------|
| HD1221 | 12" 2-way active speaker, 500W/LF, 100W/HF, 55Hz-20kHz, 90°H x 50V°, 133dB Max SPL, XLR in, XLR loop out, 50lbs | 799.99 |
| HD1521 | 15" 2-way active speaker, 700W/LF, 100W/HF, 50Hz-18kHz, 80°H x 50V°, 135dB Max SPL, XLR in, XLR loop out, 80lbs | 999.99 |
| HD1531 | 15" 3-way active speaker, 700W/LF, 100W/MF, 100W/HF, 50Hz-18kHz, 90°H x 40V°, 135dB Max SPL, XLR in, XLR loop out, 96lbs | 1249.99 |
| HD1501 | 15" powered subwoofer, 600W RMS, 1200W peak, 36Hz-145Hz, 126dB Max SPL, XLR in, balanced XLR out, 80lbs | 899.99 |
| HD1801 | 18" powered subwoofer, 800W RMS, 1600W peak, 35Hz-145Hz, 133dB Max SPL, XLR in, balanced XLR out, 106lbs | 999.99 |
| FB221 | Flybar for HDA and HD1801 | 1483.00 |
| PA-A2 | Eyebolt kit for HD Series speakers | 47.99 |



Follow Us! **PRICES SUBJECT TO CHANGE WITHOUT NOTICE. Call today or visit us online!**

SONIC BOOM

THE EVOLVED SRM SOUND
Breaking the Price Barrier for Best-in-Show Sound



Strap in and hold on. The all-new Mackie SRM pro-grade wood enclosures are packed with 1600W of class-destroying power and digital features that you can use, including an industry-first feedback destroyer, application-specific speaker modes and an integrated 2-channel mixer. Don't spend more for far less power when SRMs deliver the breakthrough performance you need to make your own sonic boom.



SRM1850

SRM550

SRM650



©2014 LOUD Technologies Inc. All rights reserved.

"Mackie." and the "Running Man" figure are registered trademarks of LOUD Technologies Inc.



800-356-5844
FULLCOMPASS.COM

AUDIO



MUSIC



COMPUTER AV



VIDEO



LIGHTS



ACCESSORIES



PEAVEY PVX SERIES LOUDSPEAKERS Constructed with a lightweight molded polypropylene exterior, these speakers are ideal for live music or speech applications. All models feature woofers with 2-3/8" voice coils and a 1.4" titanium compression driver coupled to a constant directivity horn. Multiple cabinet fly points, angled sides for use as a floor monitor, and an integrated pole mount allow for flexible speaker placement. Active models feature DDT compression, module bay for future use of expansion modules, balanced XLR and 1/4" TRS combo input, and XLR and 1/4" through outputs. Passive versions can handle 400W program and 800W peak, and utilize parallel 1/4" and 4-pin twist-lock inputs.

| ITEM | DESCRIPTION | PRICE |
|----------|------------------------------|--------|
| PVXP10 | 10" 2-way active loudspeaker | 329.99 |
| PVXP12 | 12" 2-way active loudspeaker | 349.99 |
| PVX12 | As above, passive version | 219.99 |
| PVXP15 | 15" 2-way active loudspeaker | 399.99 |
| PVX15 | As above, passive version | 269.99 |
| PVXP-SUB | 15" active subwoofer | 599.99 |



PEAVEY PV® SERIES

POWERED LOUDSPEAKERS Both portable powered enclosures are rated at 400W program and feature DDT™ compression, RX™ 14 titanium compression drivers, 15" woofers with 2.375" voice coils, and LED signal present and DDT™ activation indicators. Also has combination 1/4"/XLR inputs, as well as XLR and 1/4" through outputs. Carpet covered with integrated pole mounts.

| ITEM | DESCRIPTION | PRICE |
|--------|------------------------------------------|--------|
| PV115D | Powered loudspeaker with (1) 15" woofer | 299.99 |
| PV215D | Powered loudspeaker with (2) 15" woofers | 499.99 |



PEAVEY PR SERIES SPEAKERS Constructed with a lightweight molded polypropylene exterior, these speakers are ideal for live music or speech applications. All models feature woofers with 2.375" voice coils, 1.4" titanium compression driver, a 90°x40° constant directivity horn, top and bottom flying point inserts, and a molded-in pole mount. The non-powered versions can handle 400W program and 800W peak. Powered models feature DDT compression, are capable of up to 120dB SPL, balanced XLR-F / 1/4" TRS mic/line combo jack, provides 150W RMS to the woofer, and 50W RMS to the tweeter. The PRSUB's woofer sports a 2.5" voice coil and has the same power rating as the unpowered speaker models.

| ITEM | DESCRIPTION | PRICE |
|-------|-------------------------------------------------------------|--------|
| PR10 | 10" 2-way, passive, 400W, 54Hz-21kHz | 184.99 |
| PR12 | 12" 2-way, passive, 400W, 54Hz-21kHz | 209.99 |
| PR120 | 12" 2-way, active, bi-amped, 200W, 54Hz-21kHz | 339.99 |
| PR15 | 15" 2-way, passive, 400W, 49Hz-21kHz | 249.99 |
| PR15D | 15" 2-way, active, bi-amped, 200W, 49Hz-21kHz | 399.00 |
| PRSUB | 15" passive subwoofer, 400W, 45Hz-3kHz (-10 dB, half space) | 239.99 |



PEAVEY ELEMENTS™ WEATHER-RESISTANT SPEAKERS

The C Series features composite fiberboard enclosures which remain stable in wet conditions, yet have the resonant properties of wood. The M Series have rugged molded cabinets and feature stainless multi-fly-point hardware. All models are IP45 rated, have weatherproof Black Widow® woofers and RX™22 2" titanium diaphragm compression driver tweeters (except the 108C). Can be ordered in 60"x40" or 105"x60" coverage patterns.

| ITEM | DESCRIPTION | PRICE |
|--------------------------|---------------------------------------------------------------|--------|
| Elements C Series | | |
| 108C | 8" 2-way speaker, 75"x75" horn | 599.99 |
| 112C | 12" 2-way speaker, Quadratic-Throat Waveguide® rotatable horn | 899.99 |
| 115C | 15" 2-way speaker, Quadratic-Throat Waveguide® rotatable horn | 999.99 |
| Elements M Series | | |
| 108M | 8" 2-way speaker, Quadratic-Throat Waveguide® rotatable horn | 499.99 |
| 110M | 10" 2-way speaker, Quadratic-Throat Waveguide® rotatable horn | 699.99 |
| 112M | 12" 2-way speaker, Quadratic-Throat Waveguide® rotatable horn | 799.99 |
| 212-SUB | 2x12" subwoofer | 999.99 |



Follow Us!

Commercial Lease-To-Own financing for businesses available!
Contact your Sales Pro for details.



QSC K SERIES POWERED LOUDSPEAKERS

These lightweight powered loudspeakers feature 1000 Class 'D' power modules and are fitted with identical 1.75" HF transducers (except for the KSUB). Also features auto-standby mode, XLR and 1/4" TRS mic/line level ins, RCA phono-ins, direct-outs on each channel, a balanced out for daisy-chaining up to three sources and extensive DSP processing. EQ settings for both the high-freq. and low-freq. transducers are adjustable on each unit. LEDs can be set to show when the unit is on or when its clip limiter has been engaged. The extended bass LF setting allows for integration of an external subwoofer into the sound system. The KSUB includes a threaded pole-mount receptacle. The K8/10/12 speakers feature fly-mount options as well as the Tilt-Direct™ pole cup mounting system for 7.5° downward tilt for better sound coverage. Multiple units can be daisy-chained for total gain control from a single remote pot. All units feature steel grills and are housed in an ABS enclosure, except for the KSUB in a birch housing.

| ITEM | DESCRIPTION | PRICE |
|----------------|------------------------------------------------------------------------------|---------|
| K8..... | 8" LF, 1.75" HF transducers, 105° coverage pattern, 127dB max SPL..... | 699.99 |
| K10..... | 10" LF, 1.75" HF transducers, 90° coverage pattern, 129dB max SPL..... | 749.99 |
| K12..... | 12" LF, 1.75" HF transducers, 75° coverage pattern, 131dB max SPL..... | 849.99 |
| KSUB..... | Dual 12" bandpass transducer, 130dB max SPL, with threaded speaker pole..... | 1129.99 |
| GPA-712SM..... | Rolling speaker bag for K10/K12..... | 129.99 |

QSC KW SERIES LOUDSPEAKERS

Designed to provide the performance of QSC's K Series in a light-weight birch enclosure. Features 1000W Class 'D' power modules (2 x 500W continuous) on all of its models. The series' Directivity Matched Transition™ technology offers matched LF and HF coverage, eliminating hot or dead frequency zones. The series also offers GuardRail™ protection from clipping and excursion limiting. The 122 and 152 bear tilting pole mount systems, while the 153 is pole-mountable, but cannot tilt. All models feature a four-position mic/line gain switch, mic/line level XLR/1/4" TRS inputs, and RCA phono inputs (except on the KW181). Each channel offers separate direct outs. Up to three audio sources can be internally mixed and summed to a balanced out as well. Preset EQ setting switches are featured on-board.



| ITEM | DESCRIPTION | PRICE |
|---------------------|--------------------------------------------------------------------------------------------|---------|
| KW122..... | 1000W 2-way active loudspeaker, with 12" LF driver, 1.75" comp. driver..... | 1099.00 |
| KW152..... | 1000W 2-way active loudspeaker, with 15" LF driver, 1.75" comp. driver..... | 1199.00 |
| KW153..... | 1000W 3-way active loudspeaker, with 12" LF driver, 6.5" midrange, 1.75" comp. driver..... | 1439.00 |
| KW181..... | 1000W 18" active subwoofer..... | 1399.00 |
| KW-M10-KIT..... | Eye bolt kit for KW122, 152, 153..... | 39.99 |
| KW-SUS-KIT-122..... | Suspension kit for KW122, 152, 153..... | 59.99 |

QSC ACOUSTICPERFORMANCE™ HIGH-OUTPUT INSTALL SPEAKERS

These are professional, 2-way, full-range loudspeakers ideal for installed sound reinforcement applications requiring high power in a stylish enclosure. All models feature a 3" voice coil compression driver combined with high-output woofers to deliver exceptional full bandwidth reproduction. They have M10 mounting points for eye-bolts as well as mount points for an optional yoke bracket, NLA Speakon connectors, covered barrier strip terminals and are biamp/passive switchable. Models below are black but also available in white (except the AP-5122M).



| ITEM | DESCRIPTION | PRICE |
|------------------|-------------------------------------------------------------------------------------|---------|
| AP-5102..... | 10" 2-way speaker, 450W, 8Ω, 105° coverage pattern, 127dB max SPL..... | 1160.00 |
| AP-5122..... | 12" 2-way speaker, 550W, 8Ω, 90° coverage pattern, 128dB max SPL..... | 1260.00 |
| AP-5122M..... | 12" 2-way stage monitor speaker, 550W, 8Ω, 90° coverage pattern, 128dB max SPL..... | 1260.00 |
| AP-5152..... | 15" 2-way speaker, 625W, 8Ω, 75° coverage pattern, 129dB max SPL..... | 1460.00 |
| AP-YM10-BK..... | Yoke mount for the AP-5102, black..... | 140.00 |
| AP-YM12-BK..... | Yoke mount for the AP-5122, black..... | 150.00 |
| AP-YM12M-BK..... | Yoke mount for the AP-5122M, black..... | 150.00 |



- AUDIO
- VIDEO
- COMPUTER AV
- LIGHTS
- ACCESSORIES



PreSonus

PRESONUS STUDIO LIVE AI ACTIVE PA SYSTEM

Each of these flexible, powerful PA speakers is powered by Active Integration technology, allowing them to sense, interact and work together either wired or wirelessly via a custom chip that's a full computer containing an OS, wireless/Ethernet communications and RAM. All models include a combo XLR/TRS line input, XLR microphone input with integrated XMAX® preamp, +12V phantom power, XLR mix output, speaker level control, USB and Ethernet connections, M10 fly points, side handles, and angle-adjustable dual-position pole mount sockets. Return your speakers on the fly with one of the 3 application-specific DSP contours or mix and match components to meet your sonic (and transport) needs.

| ITEM | DESCRIPTION | PRICE |
|------------------------|-----------------------------------------|---------|
| STUDIO-LIVE-312AI... | 12" 8"/1.75" 2000W 3-way active speaker | 1399.95 |
| STUDIO-LIVE-315AI... | As above, but 15" 8"/1.75" | 1599.95 |
| STUDIO-LIVE-32-8-AI... | As above, but 2x8"/1.75" | 1499.95 |
| STUDIO-LIVE-18SAI... | 18", 1000W active subwoofer | 1299.95 |



CFX188



CFX151

RENKUS-HEINZ

RENKUS-HEINZ CFX SERIES Ideal for portable or permanent install applications. All models (except CFX61/CFX121M) feature tripod sockets for pole-mounting and 6 UMH attachment points to fly the cabinets using eyebolts. Speakers feature unique Complex Conic horns, designed on the spherical expansion of the acoustic pressure wave. The Complex Conic flare changes smoothly from a narrow diffraction slot, through an oval expansion, to a circular mouth producing smooth pattern control. Passive models are listed here but can be upgraded to active models with an optional Class 'D' amp or RHAON-empowered amps. The resulting RHAON (Renkus-Heinz Audio Operations Network) empowered versions allow you to use Cobranet-based digital audio distribution and control your system via free software for any Windows-based computer, using standard Ethernet hardware and cabling. All CFX passive models are provided with both looping 4-pin Neutrik Speakon type connectors and screw-type terminal strips. Models available in black or white. Call your Sales Pro to order speakers with amp modules factory-installed or find out various mounting options.

| ITEM | DESCRIPTION | PRICE |
|-----------------------------------------|------------------------------------------------------------------------------------------------------|---------|
| CFX61 | 6.5" 2-way, passive, 150°x60°, rotatable horn, 80Hz-20kHz, 120W | 368.00 |
| CFX81 | 8" 2-way, passive, 150°x60°, rotatable horn, 70Hz-20kHz, 200W | 440.00 |
| CFX121 | 12" 2-way, passive, 90°x60°, rotatable horn, 70Hz-18kHz, 500W | 633.60 |
| CFX151 | 15" 2-way, passive, 90°x40°, rotatable horn, 60Hz-18kHz, 700W | 760.00 |
| CFX121M | 12" 2-way floor monitor, passive, 90°x60°, rotatable horn, 70Hz-18kHz, 500W | 633.60 |
| CFX18S | 18" subwoofer, passive, includes hi-pass filter, 900W, black only | 760.00 |
| CFX218S | Dual 18" subwoofer, passive, 1800W, black only | 1188.00 |
| Amplifier Options for CFX Series | | |
| PF1-200 | 200W RMS Class 'D' amp/processor for all CFX models | 345.00 |
| PF1-200R | As above, RHAON-empowered | 844.50 |
| PF1-500 | 500W RMS Class 'D' amp/processor used to turn CFX121, CFX151, CFX18S models into self-powered models | 675.00 |
| PF1-500R | As above, RHAON-empowered | 1176.00 |

SAMSON

SAMSON AURO SERIES PA SPEAKERS

Power, portability, and exceptional sound combine with superior components and engineering in these lightweight two-way active speakers, ideal for FOH, floor monitoring and portable/ fixed installation applications. These 1000W speakers offer individual master and channel volume control as well as EQ and HPF (hi-pass filter) switches to adjust the speakers frequency balance for the room. Two XLR-1/4" combination jacks are available for input and the XLR Link output allows for daisy-chaining. Dual-angle positioning allows for the correct angle when used as either a near- or far-field floor monitor. Other handy features include integrated handles and 1-3/8" pole mount socket, multi-band limiting and linear phase filtering for time- and phase-coherent audio reproduction. D1500 is a 1000W 15" subwoofer designed to work in tandem with either the X12D or X15D.



NEW!

| ITEM | DESCRIPTION | PRICE |
|------------|------------------------------|--------------|
| AURO-X12D | 12" 2-way active loudspeaker | COMING SOON! |
| AURO-X15D | As above, but 15" | COMING SOON! |
| AURO-D1500 | 15" subwoofer | COMING SOON! |

SAMSON RX SERIES PA SPEAKERS

These high-performance two-way passive speakers are perfect for houses of worship, gigging musicians or anyone who needs crystal-clear sound from a versatile speaker. All models offer 60°x90° horns (except the RSX118S subwoofer) and Celestion drivers; 1" CDX1-1010 PETP compression drivers on RSX110 & RSX112 and CDX1-1747 1.75" drivers on RSX115 & RSX215. Other common features include dual Speakon® and 1/4" parallel speaker inputs, 1-3/8" pole mount receptacle, (12) M10 fly points, integrated carrying handle and durable black textured finish. RSX215 features a custom 3-way crossover network.



NEW!

| ITEM | DESCRIPTION | PRICE |
|---------|-----------------------|--------------|
| RSX110 | 300W, 1x10" | COMING SOON! |
| RSX112 | 400W, 1x12" | COMING SOON! |
| RSX115 | 600W, 1x15" | COMING SOON! |
| RSX215 | 1200W 2x15" | COMING SOON! |
| RSX118S | 600W, 1x18" subwoofer | COMING SOON! |

Technomad

TECHNOMAD NOHO LOUDSPEAKER

The military-specification Noho offers a remarkable combination of high-output, wide-dispersion, long-throw, and excellent fidelity. An ideal choice for sports facilities, touring sound, military applications, or anywhere you need no-compromises outdoor audio. The Noho features a 1" HF compression driver, on a 120° horn for wide coverage, remarkable throw, and an open, natural sound. A custom-engineered 12" LF driver delivers astonishing bass. A 3-layer stainless WeatherTech™ grill, self-draining cabinet design, proprietary antifungal treatments, and fuse protection circuitry make the Noho virtually "unkillable". Two models are offered: the Install Model for indoor or outdoor installations; and the Tour Model which comes with recessed folding handles and a gasketed clamp-on lid that converts the Noho into an indestructible ATA-III flight case for secure transport. 14 optional colors by special order (upcharge applies). Priced each.



| ITEM | DESCRIPTION | PRICE |
|----------------|--------------------------------------|---------|
| NOHO-C-INSTALL | 12" 2-way speaker, 275W, Neutrik NL4 | 1002.15 |
| NOHO-C-TOUR | 12" 2-way speaker, 275W, Neutrik NL4 | 1166.20 |



Follow Us!

We offer over 700 brands, low prices and outstanding service.



YAMAHA DXR AND DXS SERIES ACTIVE LOUDSPEAKERS

The DXR and DXS speakers use custom-designed transducers mated with highly-efficient Class 'D' amplifiers to generate up to 133dB with 700W of power. The DXR series feature an intelligent 3-ch mixer, flexible I/O, custom-designed DXR transducers, and the unique Smart Mixing/Linking function. Durable ABS enclosures can be mounted via rigging points, dual-angle pole socket, or optional U-brackets. DXS subwoofers feature D-XSUB processing and perfectly complement the DXR series.

| ITEM | DESCRIPTION | PRICE |
|-------|--------------------------------------|--------|
| DXR8 | 700W, 129dB SPL, 57Hz-20kHz, 8" LFT | 549.99 |
| DXR10 | 700W, 131dB SPL, 56Hz-20kHz, 10" LFT | 599.99 |
| DXR12 | 700W, 132dB SPL, 52Hz-20kHz, 12" LFT | 699.99 |
| DXR15 | 700W, 133dB SPL, 49Hz-20kHz, 15" LFT | 799.99 |
| DXS12 | 600W, 131dB SPL, 45Hz-160Hz, 12" LFT | 699.99 |
| DXS15 | 600W, 132dB SPL, 45Hz-160Hz, 15" LFT | 799.99 |



YAMAHA CLUB-V PASSIVE LOUDSPEAKERS A best buy in price and performance. Great sounding speakers available in carpet covered, elastomeric spray finished and flyable models. The portable models have heavy-duty handles, pole socket and steel grill. All models are 2-way and powered by true compression drivers. Custom Eminence drivers are used, the horns have a 90x40 constant directivity pattern. Connectors are Neutrik Speakon and Switchcraft 1/4" with two of each connector for easy daisy chaining.

| ITEM | DESCRIPTION | PRICE |
|------------------------------------------------------------|-----------------------------------------|--------|
| <i>S Series: road-worthy, rugged carpet covered models</i> | | |
| S112V | 12" 2-way, 350W/8Ω, 60Hz-16kHz | 339.99 |
| S115V | 15" 2-way, 500W/8Ω, 55Hz-16kHz | 379.99 |
| S215V | Dual-15" 2-way, 1000W/4Ω, 42Hz-16kHz | 599.99 |
| SM10V | 10" floor monitor, 250W/8Ω, 70Hz-20kHz | 299.99 |
| SM12V | 12" floor monitor, 350W/8Ω, 60Hz-16kHz | 349.99 |
| SM15V | 15" floor monitor, 500W/8Ω, 55Hz-16kHz | 399.99 |
| SW118V | 18" subwoofer, 600W/8Ω, 30Hz-2kHz | 459.99 |
| SW218V | Dual-18" subwoofer, 1200W/4Ω, 30Hz-2kHz | 649.99 |

| | | |
|--------------------------------------------------------------------------|-----------------------------------------|--------|
| <i>C Series: durable spray finished models with foamed steel grilles</i> | | |
| C112V | 12" 2-way, 350W/8Ω, 60Hz-16kHz | 349.99 |
| C115V | 15" 2-way, 500W/8Ω, 55Hz-16kHz | 389.99 |
| C215V | Dual-15" 2-way, 1000W/4Ω, 42Hz-16kHz | 699.99 |
| CM10V | 10" floor monitor, 250W/8Ω, 70Hz-20kHz | 289.99 |
| CM12V | 12" floor monitor, 350W/8Ω, 60Hz-16kHz | 359.99 |
| CM15V | 15" floor monitor, 500W/8Ω, 55Hz-16kHz | 419.99 |
| CW118V | 18" subwoofer, 600W/8Ω, 30Hz-2kHz | 509.99 |
| CW218V | Dual-18" subwoofer, 1200W/4Ω, 30Hz-2kHz | 749.99 |

| | | |
|------------------------------------------------|--------------------------------|--------|
| <i>Flyable Models: ideal for installations</i> | | |
| C112VA | 12" 2-way, 350W/8Ω, 60Hz-16kHz | 409.99 |
| C115VA | 15" 2-way, 500W/8Ω, 55Hz-16kHz | 449.99 |

YAMAHA BR-SERIES PASSIVE SPEAKERS

BR models are designed to fit the budgets of performing musicians, small churches, and schools. Each model's large steel handles, corner protectors, and built-in pole sockets, assure both durability and flexibility. High-frequency response is also enhanced with a new titanium HF driver and 90° by 40° non-resonant horn. All BR-Series models are covered by a 3-year warranty. With integral protection circuitry built into the passive crossover, you can expect a long life of high output and minimal distortion. Speakers feature dual phone jack inputs.

| ITEM | DESCRIPTION | PRICE |
|-------|----------------------------------------|--------|
| BR10 | 10" 2-way speaker, 250W/8Ω, 65Hz-20kHz | 209.99 |
| BR12 | 12" 2-way speaker, 300W/8Ω, 65Hz-20kHz | 249.99 |
| BR15 | 15" 2-way speaker 400W/8Ω, 60Hz-20kHz | 289.99 |
| BR12M | 12" floor monitor, 250W/8Ω | 259.99 |
| BR15M | 15" floor monitor, 400W/8Ω | 299.99 |



YAMAHA DSR SERIES ACTIVE LOUDSPEAKERS

These include a combination of ultra-sophisticated digital sound processing and the latest acoustic technologies, including D-CONTOUR multi-band dynamic processing for consistent clarity at both high and low output levels. Each incorporates high power Class 'D' amplifiers, a/PFC switching mode power supply, and has 3-way fail-safe DSP protection. Advanced digital sound processing includes FIR-X tuning™ for the smoothest possible crossover transitions and high power DSP, plus 24-bit discrete AD and DA converters for maximum dynamic range. Exclusive LTBD (Long Throw, Broad Dispersion) Constant Directivity Waveguide Horn provides 90° horizontal x 60° vertical coverage with full-frequency sound projected all the way to the edges of the coverage area (except DSR118W). The DSR112 and DSR115 are stand and pole mountable with 35mm pole sockets and have M10 rigging points for suspended installation. DSR112 can be tilted for use as a floor monitor and additional monitors can be daisy-chained via the XLR THRU jack on the rear panel. Models feature XLR and 1/4" TRS inputs (DSR118W has XLR only) that accept both mic and line level input. Easy to handle series capable of 1300W power output (DSR118W is 800W).

| ITEM | DESCRIPTION | PRICE |
|---------|-----------------------------------------------------------------------------|---------|
| DSR112 | 12" 2-way, biamp powered speaker, 60Hz-18kHz (-3db), 134dB SPL, 47lbs | 899.99 |
| DSR115 | 15" 2-way, biamp powered speaker, 55Hz-18kHz (-3db), 136dB SPL, 62lbs | 999.99 |
| DSR215 | Dual 15" 2-way, biamp powered speaker, 55Hz-18kHz (-3db), 138dB SPL, 110lbs | 1199.99 |
| DSR118W | 18" powered speaker, 50Hz-110kHz (-3db), 132dB SPL, 93lbs | 999.99 |



YAMAHA MSR SERIES POWERED SPEAKERS

This series offers compact size, big sound and a range of versatile features. Each model features a flexible input mixer section, integrated amplifiers and rugged polypropylene enclosures. A variety of mounting options allow pole mounting, wall mounting or ceiling suspension.

| ITEM | DESCRIPTION | PRICE |
|---------|----------------------------------------|--------|
| MSR100 | 8" 2-way active speaker, 100W | 299.99 |
| MSR250 | 10" 2-way active speaker, 200W | 399.99 |
| MSR400 | 12" 2-way active speaker, 300W (total) | 499.99 |
| MSR800W | 15" active subwoofer, 500W | 799.99 |





ATLAS SOUND SD/GD CEILING SPEAKERS 8" ceiling speakers with built-in 70V transformers and optional circular ceiling grilles. The SD uses a dual cone design (whizzer cone) for extended high frequency response, while the GD has a co-axial tweeter and crossover built-in.



| ITEM | DESCRIPTION | PRICE |
|--------|-------------------------------------------|-------|
| SD72 | Raw speaker, no grille | 19.50 |
| SD72W | SD72 with white grille | 27.50 |
| SD72WV | SD72W with center mounted volume control | 33.50 |
| GD87 | 8" coaxial speaker with crossover circuit | 35.50 |
| GD87W | GD87 with white grille | 40.50 |

ATLAS SOUND STRATEGY-II CEILING SPEAKERS

Ceiling speakers with built-in enclosures, ported and tuned for optimal response and dispersion. Grille and C-Ring/V-Rail mounting hardware are all included. Features include front mounted tap selector, "Phoenix" connector, extended low response. All of the FAP speakers are 8Ω/70V.



| ITEM | DESCRIPTION | PRICE |
|----------|-------------------------------------|--------|
| FAP42T | 4" 16W 70/100V 65Hz-20kHz | 94.50 |
| FAP62T | 6" 60W 70/100V 55Hz-20kHz | 109.50 |
| FAP40T | 4" T7/16W | 60.50 |
| FAP40T-B | As above, in black | 60.50 |
| FAP82T | 8" 2-way | 170.50 |
| FAPSUB-1 | 8" 60W 70/100V subwoofer 45Hz-120Hz | 215.50 |

ATLAS SOUND DT12 CEILING SPEAKER PACKAGE

This 1' x 2' drop-in ceiling speaker combines easy installation with high intelligibility for speech and music reproduction. The E.O. box (with cover) is positioned on the side of the conical enclosure to aid in either rigid or flexible conduit. The external tap selector switch allows easy system tuning. The speaker is a 10oz, 8", dual cone with 25V/70.7V transformer or 8Ω operation via a bypass setting. Features a frequency response of 85Hz-8kHz and a dispersion of 105°.



| ITEM | DESCRIPTION | PRICE |
|------|--------------------------------------------------|-------|
| DT12 | 1'x2' ceiling speaker, drop-in with metal grille | 76.50 |

ATLAS SOUND MONO 70 VOLT ATTENUATORS Mounted on standard stainless steel wall plates. All feature 10-step switches with an 11th positive off position. Single gang plates.

| ITEM | WATTS | PLATE SIZE | INSERT LOSS | PRICE |
|----------|-------|------------|-------------|-------|
| AT10 | 10 | 1-gang | 0.4dB | 19.50 |
| AT35 | 35 | 1-gang | 0.6dB | 23.50 |
| AT100 | 100 | 1-gang | 0.6dB | 25.50 |
| AT10D | 10 | 1-gang | 0.4dB | 21.50 |
| AT35D | 35 | 1-gang | 0.6dB | 25.50 |
| AT100D | 100 | 1-gang | 0.6dB | 28.50 |
| AT10-RM | 10 | Rackmount | 0.4dB | 17.50 |
| AT35-RM | 35 | Rackmount | 0.4dB | 21.50 |
| AT100-RM | 100 | Rackmount | 0.4dB | 24.50 |



ATLAS SOUND 80HM STEREO ATTENUATORS Stereo 10-step attenuators reduce insertion loss and incorporate automatic load protection, enabling a single amplifier to power multiple speakers. Single gang plates.

| ITEM | DESCRIPTION | WATTS/CHANNEL | COLOR | PRICE |
|--------------|----------------------------|---------------|--------------|-------|
| MUSICAVC-50Z | | 50 | Decora White | 49.18 |
| Accessories | | | | |
| PS-M12 | Powers up to 3 DWS-8 units | | | 21.28 |

ATLAS SOUND OPTIONS FOR CEILING SPEAKERS

| ITEM | DESCRIPTION | PRICE |
|----------------------------------|----------------------------------------------------------------------------------------------------------------|-------|
| Ceiling Baffles (grilles) | | |
| 51-4 | 4" round white steel screw-type baffle | 10.50 |
| 51-8 | 8" round white steel screw-type baffle | 8.50 |
| 60-8W | 8" round aluminum screw-type baffle, textured white finish | 15.50 |
| 60-8A | 8" round aluminum screw-type baffle, satin aluminum finish | 16.50 |
| P900 | 8" round white plastic baffle | 8.50 |
| 61-8W | 8" decorative round white steel screw-type baffle | 17.50 |
| 62-8 | 8" round white CRS screw-type baffle | 12.50 |
| M222W | 8" contoured round aluminum screw-type baffle, textured white finish | 13.50 |
| 61-12W | 12" decorative round white steel screw-type baffle | 48.50 |
| Tile Bridge | | |
| 81-8S | 2"x4' tile bridge for round and square enclosures/baffles | 13.50 |
| Back Boxes | | |
| CS95-8 | Round conical enclosure with straps for 8" speakers (matches 81-8S tile bridge and round baffles listed above) | 10.50 |
| 96-8-7 | High performance enclosure for 8" speakers (matches 81-8S tile bridge and round baffles listed above) | 29.50 |



ATLAS SOUND SBMS BEAM CLAMP SPEAKER

The SBMS beam clamp speaker is ideal for "big box" retail stores whose special design calls for open beam ceilings. This easy-to-install loudspeaker package includes provisions for fast clamp-mount installation to I-beams or girders. The package includes an 8" dual-cone loudspeaker with a pre-mounted transformer, baffle and enclosure with clamp mounts. Convenient wire lead extensions assure expedited field connection. Durable white powder coat finish.



| ITEM | DESCRIPTION | PRICE |
|------|--------------------|-------|
| SBMS | Beam clamp speaker | 64.50 |

ATLAS SOUND SM SERIES SURFACE MOUNT SPEAKERS

All-weather surface-mount speakers. Features efficient woofers and titanium dome high frequency drivers, the SM52T has a dome tweeter, the SM82T a 1" compression driver. The SM52T has 90°x90° coverage, the SM82T, 65°x65° coverage. U-Brackets are included. SM52T is priced each, only available in pairs.



| ITEM | DESCRIPTION | PRICE |
|-------------|---------------------------------------------------------|--------|
| SM42T-BLACK | 4" speaker 70V/8Ω selectable | 68.50 |
| SM42T-WHITE | 4" speaker 70V/8Ω selectable | 68.50 |
| SM52T-BLACK | 5.25" 2-way, 8Ω, 100W, 95Hz-20kHz, 70V transformer, 30W | 151.50 |
| SM52T-WH | 5.25" 2-way, 8Ω, 100W, 95Hz-20kHz, 70V transformer, 30W | 151.50 |
| SM82T-BLACK | 8" 2-way, 8Ω, 150W, 65Hz-20kHz, 70V transformer, 60W | 256.50 |
| SM82T-WHITE | 8" 2-way, 8Ω, 150W, 65Hz-20kHz, 70V transformer, 60W | 256.50 |

ATLAS SOUND M1000 MASKING SPEAKER SYSTEM

A ceiling speaker designed to accurately reproduce the required spectrum of masking signal into the plenum space. Its design enables upward, downward and side-firing sound dispersion. Innovative input panels include combination knock-out and strain relief connector to accommodate flexible or rigid conduit. Its 734 cubic inch enclosure provides extended low-frequency response. A specially designed 8" dual cone loudspeaker is included in the package. A high efficiency 70.7V internal transformer is coupled to an external tap selector switch for easy system tuning.



| ITEM | DESCRIPTION | PRICE |
|-------|---------------------------------|-------|
| M1000 | Masking speaker system, 8", 70V | 91.50 |

ATLAS SOUND WD417-72V LOUDSPEAKER

This loudspeaker/baffle package features a walnut grain baffle/enclosure with a black fabric grille. The 9.5° slope provides directional sound dispersion offset in the direction of radiation. A high-quality 8" loudspeaker with a 5oz ceramic magnet has a wide frequency response with low distortion. A pre-assembled transformer with dual voltage (25V/70V) and 4 power taps is also included. The 50Ω pot volume knob can be removed and adjusted with a screwdriver to prevent tampering.



| ITEM | DESCRIPTION | PRICE |
|-----------|--------------------------------------------|-------|
| WD417-72V | Speaker/baffle package with volume control | 47.50 |



Follow Us!

Our Sales Pros will provide you with the solutions you need.

FREE DESIGN ASSISTANCE

For 80 years Atlas Sound has been the leading manufacturer of amplifiers, ceiling speakers, paging horns, sound masking speakers, DSP audio processors, and outdoor speakers. Atlas Sound is now offering free design assistance.

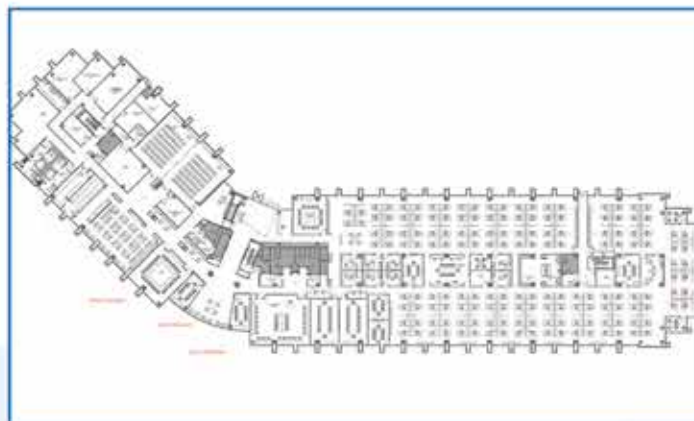

Submit a request with your design requirements and let one of our in-house design professionals help you put it together.



Designed & Engineered
by Atlas Sound in the U.S.A.
ISO9001-2000 -CERTIFIED-

Always On Your Side





EV EVID SPEAKERS

The EVID™ series from EV is ideal for background/foreground PA systems. Features include an ABS plastic case, dual woofers for extended bass, coherent coverage waveguide horns (4.2 and 6.2), treated woofer cones for added weather-resistance, magnetic shielding, durable zinc-plated steel grille, and included cast aluminum Strong-Arm-Mount™ (SAM™) system. The supplied mount has over 100° of swing and 45° of rotation-simple keyed hex head adjustments make installations quick and easy.

| ITEM | DESCRIPTION | PRICE |
|-------|-------------------------------------------------------------------------------------------------------------------------|--------|
| 3.2 | 2x3.5", 50W, 87dB, 8Ω 85Hz-20kHz (pair) | 278.00 |
| 3.2W | As above, in white (pair) | 278.00 |
| 3.2T | Transformer 70V version (pair) | 300.00 |
| 3.2TW | As above, in white (pair) | 300.00 |
| 4.2 | 2x4", 150W, 90dB, 8Ω 65Hz-20kHz (pair) | 379.00 |
| 4.2W | As above, in white (pair) | 391.00 |
| 4.2T | Transformer 70V version (pair) | 391.00 |
| 4.2TW | As above, in white (pair) | 391.00 |
| 6.2 | 2x6", 180W, 95dB, 8Ω 62Hz-20kHz (pair) | 611.00 |
| 6.2W | As above, in white (pair) | 611.00 |
| 6.2T | Transformer 70V version (pair) | 635.00 |
| 6.2TW | As above, in white (pair) | 635.00 |
| 12.1 | Dual input subwoofer, crossover for 4 satellites, wood, metal grill, 175/175W, 100dB, 8Ω, 12" woofer, 40Hz-140Hz (each) | 640.00 |



EV EVID CEILING SPEAKERS

Either 70V/100V or 8Ω operation is standard on every model, and they are also acoustically matched to the EVID surface mount speaker line. The EVID Ceiling Speaker line will solve any installation challenge, plus all installation accessories commonly needed for most jobs are included.

| ITEM | DESCRIPTION | PRICE |
|--------|--------------------------------------------------------------------------------|--------|
| C4.2 | 4" coaxial speaker with horn-loaded Ti coated tweeter (pair) | 266.00 |
| C8.2 | 8" coaxial speaker with horn-loaded Ti coated tweeter (pair) | 369.00 |
| C8.2HC | 8" waveguide coupled coaxial speaker with horn loaded Ti coated tweeter (pair) | 515.00 |
| C8.2LP | 8" coaxial shallow mounting depth (pair) | 369.00 |
| C10.1 | 10" high performance subwoofer (pair) | 488.00 |

Need a replacement part? No problem!

If we don't have the part you need in stock, we'll get it for you!

Visit fullcompass.com/parts or call 800-356-5844 x1137 Mon-Fri 9-5 Central



JBL COMMERCIAL SERIES These ceiling loudspeakers provide excellent performance for paging and background music for restaurants, schools, and other public applications. High sensitivity provides maximum sound level and wide dispersion ensures excellent coverage. The drivers features a full 1" diameter voice coil with a Kapton™ coil-former and high-temperature wire for superior power dissipation and long-term reliability. All run at 100V, 70V and 25V taps with multiple tap settings.

| ITEM | DESCRIPTION | PRICE |
|--------------|-----------------------------------------------------------|-------|
| CSS8004 | 4" ceiling speaker, 90 dB, 15W, 175° coverage | 19.00 |
| CSS8008 | 8" ceiling speaker, 96 dB, 15W, 120° coverage | 25.00 |
| CSS8018 | 8" high-output ceiling speaker, 97 dB, 20W, 110° coverage | 34.00 |
| CSS-BB4X6 | Back can for CSS8004, 6-pack | 52.00 |
| CSS-BB8X6 | Back can for CSS8008 and CSS8018, 6-pack | 94.00 |
| CSS-TR4/8X12 | Tile rails for CSS-BB4 and CSS-BB8, 12-pack | 28.00 |

JBL CONTRACTOR 40 SERIES IN-CEILING SPEAKERS



This line of in-ceiling speakers features JBL's conical Radiation Boundary Integrator® technology and offers consistent coverage and superior pattern control. All models but the 42C also have 70V/100V taps, and screw-down removable locking clip-in connectors. Priced each, sold in pairs only.

| ITEM | DESCRIPTION | PRICE |
|----------------|-------------------------------------------------------------|--------|
| CONTROL-42C | Ultra-compact, 2.5" mid-high driver, 160Hz-20kHz, 30W@16Ω | 67.00 |
| CONTROL-47C/T | Extended bass, 6.5" woofer, 1" tweeter, 50Hz-20kHz, 150W@8Ω | 223.00 |
| CONTROL-47HC | For high ceilings, 6.5" LF, 1" tweeter, 55Hz-17kHz, 150W@8Ω | 269.00 |
| CONTROL-47LP | Low-profile, 6.5"LF, 1" tweeter, 68Hz-20kHz, 150W@8Ω | 191.00 |
| CONTROL-40CS/T | 8" long-throw subwoofer, 30Hz-280Hz, 200W@8Ω | 311.00 |

JBL CONTROL CEILING SPEAKERS

Delivers high power handling, overload protection, wide dispersion and exceptional sound level capability. Packaged as complete system including integral back-can, front grille, rotating mounting tabs and tile bridge support hardware. Priced each, sold in pairs only.



| ITEM | DESCRIPTION | PRICE |
|--------------------|-----------------------------------------------------------|--------|
| CONTROL-12/CT | 3" 15W multi-tap 70/100V 40W 8Ω | 67.00 |
| CONTROL-14/CT | 4" 25W multi-tap 70/100V 60W 8Ω | 95.00 |
| CONTROL-16/CT | 6.5" 30W multi-tap 70/100V 100W 8Ω | 119.00 |
| CONTROL-19CS | 8" subwoofer | 209.00 |
| CONTROL-24C-MICRO | 4" 30W 8Ω | 68.00 |
| CONTROL-24CT-MICRO | 4" with 70/100V transformer | 72.00 |
| CONTROL-24C | 4" 80W 16Ω | 104.00 |
| CONTROL-24CT | 4" with 70/100V transformer | 114.00 |
| CONTROL-24CT-BK | Same as CONTROL-24CT, in black | 114.00 |
| CONTROL-26C | 6.5" 150W 16Ω | 135.00 |
| CONTROL-26CT | 6.5" with 70/100V transformer | 156.00 |
| CONTROL-26CT-LS | 6.5" 150W, listed for use in fire alarm/emergency systems | 169.00 |



JBL 8100 IN-CEILING LOUDSPEAKER SERIES

Featuring high-sensitivity drivers, these easy-to-install loudspeakers have 70V/100V taps and an open-back design. All models priced as each, sold in packs of four.

| ITEM | DESCRIPTION | PRICE |
|------|--------------------------------------------------------------------------------------------|-------|
| 8124 | In-ceiling loudspeaker 4" full-range driver, 60Hz-18kHz | 36.00 |
| 8128 | In-ceiling loudspeaker 8" full-range driver, 50Hz-16kHz | 47.00 |
| 8138 | In-ceiling loudspeaker 8" full-range driver, 95Hz-18kHz, for use with pre-install backcans | 50.00 |



Follow Us!

PRICES SUBJECT TO CHANGE WITHOUT NOTICE. Call today or visit us online!



JBL CONTROL SURFACE MOUNT SERIES

These high-performance contractor installation speakers feature rugged molded high-impact polystyrene enclosures, symmetrical

90° horn geometry, compact design and textured, ready-to-paint exterior surfaces. They include invisible mounting system, spring-loaded banana plug terminals and optional factory-installed autoformers. All but the Control-SB2 are also available in white. All models priced as each but Control-23, -25, -28 versions are only available for purchase in pairs. Call for pricing and information on speaker mounts.

| ITEM | DESCRIPTION | PRICE |
|----------------|------------------------------------------------------------------------------------------------------|--------|
| CONTROL-23 | 3.5" woofer, 50W, black | 104.00 |
| CONTROL-23T | As above, 70V version | 114.00 |
| CONTROL-25 | 5.25" woofer, 150W continuous, black | 135.00 |
| CONTROL-25T | As above, 70V version | 152.00 |
| CONTROL-25AV | 5.25" shielded indoor/outdoor, 200W continuous, black | 177.00 |
| C25AV-LS | 5.25" woofer, 200W continuous, UL certified for indoor/outdoor safety/fire alarm applications, black | 194.00 |
| CONTROL-28 | 8" woofer, 175W continuous, black | 240.00 |
| CONTROL-28T-60 | As above, 70V version | 257.00 |
| CONTROL-SB2 | Dual 10" voice coil subwoofer, trapezoidal shape, black only | 314.00 |
| CONTROL-SB210 | Flyable dual 10" subwoofer with adapter kit for I-bolts (bk or wh) | 566.00 |



JBL CONTROL 300 SERIES LARGE FORMAT CEILING SPEAKERS

8" and 12" low-frequency drivers with high-power compression drivers for higher sound output levels. These models are sold separately from the backcans, with drivers pre-mounted directly to a baffle. See accessories for back boxes and contemporary grilles.

*Indicates models are sold in pairs only.

| ITEM | DESCRIPTION | PRICE |
|----------------|----------------------------------------------------------|--------|
| CONTROL-312CS | 12" 400W, in-ceiling subwoofer | 450.00 |
| CONTROL-321C | 12" coaxial, 250W, 34Hz-18kHz | 356.00 |
| CONTROL-321CT* | 70V/100V 60W transformer version of CONTROL-321C | 398.00 |
| CONTROL-322C | 12" coaxial, 400W, 32Hz-20kHz | 524.00 |
| CONTROL-322CT* | 70V/100V 60W transformer version of CONTROL-322C | 566.00 |
| CONTROL-328C* | 8" coaxial, 250W, 45Hz-18kHz, 12: waveguide | 293.00 |
| CONTROL-328CT* | 70V/100V 60W transformer version of CONTROL-328C | 324.00 |
| MTC300BB8 | Round, 1 cu. ft. backcan for the Control 328C and 328CT | 84.00 |
| MTC300BB12 | Rectangular, 3 cu. ft. backcan for any of the 12" models | 245.00 |
| MTCR6B/8 | Round grille for the Control 328C and 328CT | 28.00 |
| MTC300SG12 | Square grille for any of the 12" models | 39.00 |
| MTC300T150 | Higher power 150W transformer for higher output levels | 82.00 |



JBL CONTROL 50 SURFACE MOUNT SUBWOOFER/ SATELLITE SYSTEM

For wide-bandwidth, hi-fi background music applications. Easy to mount and compatible with the Control 40 in-ceiling series. Satellite loudspeakers can be angled up to 45° off-axis, and are selectable for 70/100V operation, or low impedance. Control 52 models are priced as each, sold only in pairs.

| ITEM | DESCRIPTION | PRICE |
|------------------|---------------------------------------------------------------------------------------------------------------------------------------------|--------|
| CONTROL-50S/T | 8" subwoofer, 150W, 32-200Hz, comes with wall-mount brackets, six removable locking 2-pin input connectors with screw-down terminals, black | 315.00 |
| CONTROL-50S/T-WH | As above, in white finish | 315.00 |
| CONTROL-52 | 2.5" Surface-mount satellite loudspeaker, 50W, 16Ω, 140Hz-20kHz, screw down input terminals, black | 57.00 |
| CONTROL-52-WH | As above, in white finish | 57.00 |



JBL CONTROL-126W CONTROL-128W IN-WALL SPEAKERS

Premium in-wall speakers with a polymer-coated aluminum cone woofer with pure butyl rubber surround. The pure titanium dome tweeter is mounted on a low-diffraction swivel-mounting system. This enables directing high frequencies where they are required without the diffraction distortion inherent in other multidirectional tweeter designs. Priced each, sold in pairs only.

| ITEM | DESCRIPTION | PRICE |
|---------------|------------------------------------------------------------------|--------|
| CONTROL-126W | 6.5", 38Hz-20kHz, 100W cont. prog. (200W peak), 88dB sensitivity | 156.00 |
| CONTROL-126WT | CONTROL-126W with 70V transformer | 177.00 |
| CONTROL-128W | 8", 30Hz-20kHz, 120W cont. prog. (240W peak), 90dB sensitivity | 198.00 |
| CONTROL-128WT | CONTROL-128W with 70V transformer | 219.00 |
| MTC126RIF | Rough-in frame kit for CONTROL-126W | 27.00 |
| MTC128RIF | Rough-in frame kit for CONTROL-128W | 27.00 |

CONTROL-126W



JBL CONTROL 60 CONTRACTOR PENDANT SPEAKERS

These loudspeakers bring outstanding coverage to rooms and venues with open architecture or high-ceilings, while providing superior voice and musical clarity for rooms with difficult acoustics. They feature large diameter high-frequency waveguides with low-frequency projection apertures that work in tandem to provide a seamless integration of coverage between the two coaxially-mounted drivers. The result is even pattern control and coverage with consistent flat, frequency response. Available in white upon request. Models are priced as each, but sold in pairs.



| ITEM | DESCRIPTION | PRICE |
|---------|---------------------------------------------------------------------------------------------------------------------------------|--------|
| C62P | Ultra-compact mid-high satellite speaker; 2" driver, 20W @ 16Ω | 84.00 |
| C65P/T | Compact full-range speaker; 120° conical coverage, 5.25" LF with tweeter, 75W @ 8Ω, 60W multi-tap transformer | 188.00 |
| C67P/T | Extended range high-fidelity speaker; 120° conical coverage, 6.5" LF with tweeter, 75W @ 8Ω, 60W multi-tap transformer | 272.00 |
| C67HC/T | Narrow-coverage high ceiling speaker; 75° coverage, 6.5" LF with tweeter, 75W @ 8Ω, 60 multi-tap transformer, 93 dB sensitivity | 320.00 |

JBL CONTROL CRV LOUSPEAKERS

This weather-resistant loudspeaker features a 70V/100V transformer, dual 4" woofers, a 3/4" tweeter, and comes with a wall-mount bracket. Its curved design allows it to be mounted in a 2-speaker, 180° half arc or a 4-speaker, 360° full circle cluster, which requires a pole-mount bracket.



| ITEM | DESCRIPTION | PRICE |
|-------------------|-----------------------------------------------------------|--------|
| CONTROL-CRV | Indoor/outdoor 75W loudspeaker, 80Hz-20kHz | 209.00 |
| CONTROL-CRV-WHITE | As above, in white | 209.00 |
| PMB-BK | Black pole-mount bracket for 4 CONTROL-CRV speakers | 53.00 |
| PMB-WH | White pole-mount bracket for 4 CONTROL-CRV-WHITE speakers | 53.00 |

JBL CSS-1S/T COMPACT LOUSPEAKER

A compact, full-range two-way loudspeaker designed for use on 100V or 70V speaker lines, or in 8Ω direct mode. The 5-1/4" woofer and 3/4" polycarbonate tweeter are voiced for maximum speech intelligibility and handle up to 60W. Rugged enclosure includes a ball-type wall mount bracket for easy installation and speaker aiming. Priced each, sold in pairs.



| ITEM | DESCRIPTION | PRICE |
|----------|------------------------------------|--------|
| CSS-1S/T | 100/70V/8Ω, 60W, 86dB, 120Hz-16kHz | 104.00 |



- AUDIO
- MUSIC
- COMPUTER AV
- VIDEO
- LIGHTS
- ACCESSORIES



QSC ACOUSTIC DESIGN "C" SERIES CEILING SPEAKERS

The AD-C152 models have a 5.25" weather-resistant LF transducer incorporating a low distortion fiberglass cone, a 25mm voicecoil, and a rubber surround. The HF driver is a 1" pure titanium dome tweeter utilizing a neodymium magnet structure. With its large, ported enclosure, the AD-C152ST provides greater low-frequency extension making it an excellent choice for installations requiring shallow install depth. The AD-C152T has a small "footprint" for a less visually intrusive speaker. The AD-C42T has a 4" polypropylene cone woofer, and .75" dome tweeter, and features a 70/100V multitap transformer with 8Ω bypass, screw terminal inputs, and includes a C-ring, and tile rails.

| ITEM | DESCRIPTION | PRICE |
|--------------|---------------------------------------------------------------------------------------------|--------|
| AD-C152ST-WH | 5.25" 2-way speaker, 40W, 85Hz-20kHz, 8Ω, white (each, sold only in pairs) | 150.00 |
| AD-C152T | 5.25" 2-way speaker, 40W, 63Hz-20kHz, 8Ω, white (each, sold only in pairs) | 140.00 |
| AD-C42T | 4" 2-way speaker, 40W, 72Hz-20kHz, 70/100V with 8Ω bypass, white (each, sold only in pairs) | 110.00 |
| AD-C81TW | 8" ceiling mounted subwoofer, ported, 100W, 39Hz-184Hz, 70/100V with 8Ω bypass, white | 250.00 |
| ADC-MR | Mud ring bracket for AD-C152T, 6-pack | 120.00 |
| ADC-MRS | Shallow mud ring bracket for AD-C152ST, 6-pack | 170.00 |
| ADC-NC | New construction bracket for AD-C152T, 6-pack | 90.00 |
| ADC-NCS | Shallow new construction bracket for AD-C152ST, 6-pack | 120.00 |
| ADC-MR4 | Mud ring bracket for AD-C42T, 6-pack | 100.00 |
| ADC-NC4 | New construction bracket for AD-C42T, 6-pack | 80.00 |



QSC AD-S-82/AD-S282 ACOUSTIC DESIGN™ SPEAKERS

The AD-S82 is a 2-way system housed in a ported enclosure made from injection molded, high-impact polystyrene. It comes in standard and high output versions. Their enclosure incorporates an 8" weatherproof LF transducer with a heavy-duty double roll cloth surround and the high-output (H versions) employ a 1" exit compression HF driver while standard versions provide a 1" pure titanium dome tweeter. The HF driver is coupled with QSC's unique Advanced Directivity rotatable waveguide – enabling the loudspeaker to deliver accurately focused sound, regardless of its mounted orientation. The IntelliDock™ mounting system option consists of a mounting plate and detachable docking station that incorporates termination points for wiring, making installation easy and reducing the chance of enclosure theft. All models feature concealed 5-way binding post connections, are available in black or white, and are priced each but sold only in pairs.

| ITEM | DESCRIPTION | PRICE |
|-----------------|----------------------------------------------------------------------------------------------------------------|--------|
| AD-S82YM-SYSTEM | 8" 2-way speaker, 90°x60° rotatable, 110W, 85Hz-18kHz, weather resistant, mounting options listed below (each) | 260.00 |
| AD-S282HT-BLACK | As AD-S282H, with 70/100V transformer with 8Ω bypass (each) | 700.00 |
| AD-YM8-BLACK | Yoke-mount for AD-S82 and S82H models | 45.49 |
| AD-YM8T-BLACK | Yoke-mount with transformer | 76.17 |
| AD-ID8-BLACK | IntelliDock mount system for AD-S82 and S82H models | 89.82 |
| AD-ID8T-BLACK | IntelliDock mount system with 70/100V transformer | 114.84 |



QSC AD-S52 ACOUSTICDESIGN™ SPEAKERS

The AD-S52 is a high output, 2-way surface-mount speaker incorporating a 5.25" weatherproof, magnetically shielded LF transducer and a 1" neodymium tweeter. This loudspeaker carries the added benefit of built-in dynamic power protection, ensuring system reliability in the event of overload conditions. The AD-S52T models are equipped with a 70V/100V matching transformer for distributed audio systems. There is a transformer tap switch on the rear panel for setting the power level which can also be set for 8Ω operation, bypassing the transformer completely. Both models feature a ball mount assembly for installation in a wide variety of orientations, and the assembly includes a weather resistant input connection to cover the 5-way binding post input terminals. Also available in white. All speakers priced individually, but sold only in pairs.



| ITEM | DESCRIPTION | PRICE |
|---------------|------------------------------------------------------------------------|--------|
| AD-S52-BLACK | 5.25" 2-way speaker, 60W, 75Hz-19kHz, weather-resistant (each) | 150.00 |
| AD-S52T-BLACK | As above, with 70V transformer (each) | 180.00 |
| AD-YM5-BLACK | Optional yoke-mount, priced individually but sold only in pairs (each) | 18.00 |

QSC ACOUSTICDESIGN™ S-SERIES LOUDSPEAKERS

Ease-of-installation is the driving principle behind this next generation of small format, surface mount surround loudspeakers. The patent pending X-Mount™ (included with every loudspeaker) enables the S-series to be quickly and securely deployed either vertically or horizontally from a flat surface. Pan, tilt and yaw adjustments further ensure that the loudspeakers can be positioned to minimize impact on any interior or venue sight lines. Designed for 70V/100V systems, the S-Series also incorporates Directivity Matched Transition (DMT)™, which provides remarkably consistent coverage, an optimum power response, and smooth, accurate reproduction both on and off-axis. The S8T has an 8" LF driver, the S10T has a 10" LF driver and the S12 has a 12" LF driver. All models feature Euroblock connectors and are housed in weather-resistant (IP-54) ABS enclosures. Optional yoke mount and M10 mounting kits are also available, please visit our website or call a Sales Pro for more information. All models are available in black or white.



| ITEM | DESCRIPTION | PRICE |
|----------|------------------|--------|
| S8T-BLK | 8" 2-way, black | 390.00 |
| S8T-WHT | As above, white | 390.00 |
| S10T-BLK | 10" 2-way, black | 540.00 |
| S10T-WHT | As above, white | 540.00 |
| S12-BLK | 12" 2-way, black | 690.00 |
| S12-WHT | As above, white | 690.00 |



QUAM CEILING SPEAKERS

Quam manufactures a wide variety of 8" and 4" speakers to fit your distributed sound applications. Speaker, baffle and transformer assemblies are shipped fully assembled with complete hardware.



| ITEM | DESCRIPTION | PRICE |
|----------------------------------------------|----------------------------------------------------------|-------|
| Speaker Xformer Combo | | |
| 8C5PAX/TBL70B | 8" speaker/transformer combo, 10W | 26.83 |
| 8C10PAX/TBL70B | 8" speaker/transformer combo, 18W | 29.28 |
| Speaker Transformer/Baffle Assemblies | | |
| C5/B25/W | 8" speaker, 10W, with TBL25 transformer, BR8W baffle | 21.09 |
| C5/B70/W | 8" speaker, 10W, with TBL70 transformer, BR8W baffle | 21.09 |
| C5/BU/W | 8" speaker, 10W, with TBLU transformer, BR8W baffle | 21.09 |
| SYSTEM-5 | 8" speaker, 10W, with TBLU transformer, TR lay-in baffle | 43.22 |

QUAM CEILING BAFFLES

These ceiling baffles for 8" loudspeakers are made of cold rolled steel that is zinc-treated for corrosion resistance. They are finished with a remarkably durable and attractive powdered epoxy that has a great resistance to scratches, scuffs and nicks.



| ITEM | DESCRIPTION | PRICE |
|-------|-----------------------------|-------|
| BR4WS | 4" baffle with hidden studs | 7.16 |
| BR8W | 8" white steel baffle | 8.32 |
| BR8WS | As above, with hidden studs | 10.98 |



Follow Us!

Shop anytime. Buy online. Go to fullcompass.com



QUAM BACKBOXES Constructed of drawn steel, these backboxes have a bump to add acoustical rigidity and a fire-retardant acoustic damping device to reduce standing waves and mechanical resonances.

| ITEM | DESCRIPTION | PRICE |
|-------|--------------------------------------------------|-------|
| ERD8 | 8" round flushmount back box | 15.58 |
| ERD8U | 8" round flushmount back box, no straps | 13.62 |
| ES8 | 10-3/4" square flushmount back box, 3-3/4" depth | 15.02 |
| ES8-6 | 10-3/4" square flushmount back box, 6" depth | 20.51 |



QUAM FOREGROUND MUSIC SPEAKER SYSTEMS These are complete, 2-way weather resistant loudspeakers, suitable for protected outdoor horizontal or vertical surface mounting, and for use with 70.7V or 8Ω amplification. They have color-match aluminum grilles and integral "U" mounting brackets. The 20W transformers are mounted internally but an external switch chooses taps at 20W, 10W, 5W, 2.5W, 1.25W, or 8Ω operation.

| ITEM | DESCRIPTION | PRICE |
|-----------------|--------------------------------------------|-------|
| FM4X1/70(BLACK) | 4" 2-way, 80Hz-20kHz, black (2 per carton) | 65.79 |
| FM4X1/70(WHITE) | 4" 2-way, 80Hz-20kHz, white (2 per carton) | 65.79 |



QUAM SOLUTION SERIES CEILING SPEAKER ASSEMBLY INSTALLER PACKAGES

SOLUTION 1 consists of (2) 8C10PAX extended range 8" loudspeakers, (2) TBLU-5W 5-tap 25/70V "universal" transformers, (2) SSB-3 steel tile bridges and (2) ERD-8U UL Listed steel back box enclosures. **SOLUTION 2** has the same features but adds a volume control. **SOLUTION 3** includes (2) 8C10FEPAX extended range 8" O.D. foam surround, dual cone speakers, (2) TBLU-5W-25/70V transformers mounted on BR8-2WS designer baffles, (2) SSB-3 steel tile bridges and (2) ERD-88U back boxes.

| ITEM | DESCRIPTION | PRICE |
|------------|---------------------------------------------------------|-------|
| SOLUTION-1 | Installer package for ceiling tile installations, white | 63.04 |
| SOLUTION-2 | As above, with volume control, white | 76.76 |
| SOLUTION-3 | Installer package, with improved grille and baffle | 90.48 |



QUAM SYSTEM 1 AND SYSTEM 2 SURFACE MOUNTED SYSTEMS

System 1 and System 2 are designed for surface mountable applications such as classrooms and warehouses. Assemblies can be easily mounted to rafters, walls or post. Available in baked white powder epoxy finish. The full range speaker provides excellent reproduction of paging and background music.

| ITEM | DESCRIPTION | PRICE |
|----------|---------------------------------------------------|-------|
| SYSTEM-1 | Surface-mount speaker and enclosure 70/25V | 54.81 |
| SYSTEM-2 | Surface-mount speaker and sloped enclosure 70/25V | 56.18 |



QUAM CEILING MOUNTED SPEAKER ASSEMBLIES

The next generation in ceiling mounted loudspeakers, completely assembled with integral perforated grill and back box. Choose from 1ft x 2ft or 2ft x 2ft formats in just the right combination of features.

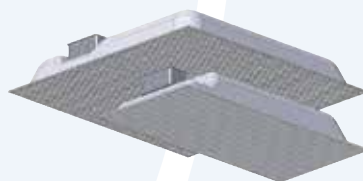

| ITEM | DESCRIPTION | PRICE |
|----------------|---------------------------------------------------------------------------------------------|-------|
| SYSTEM-5 | 12"x24", 8", 5oz magnet, 25/70V pigtail transformer, back box | 43.22 |
| SYSTEM-5/25RS | 12"x24", 8", 5oz magnet, 25V rotary tap, back box | 50.08 |
| SYSTEM-5/70RS | 12"x24", 8", 5oz magnet, 70V rotary tap, back box | 50.08 |
| SYSTEM-5/VC | 12"x24", 8", 5oz magnet, 25/70V pigtail transformer, back box, volume control | 62.48 |
| SYSTEM-14 | 12"x24", 8", coax foam edge, 10oz magnet, 70V pigtail transformer, back box, volume control | 65.17 |
| SYSTEM-12 | 24"x24", 8", 5oz magnet, 25/70V pig-tail transformer, back box | 56.18 |
| SYSTEM-12/25RS | 24"x24", 8", 5oz magnet, 25V rotary tap, back box | 64.41 |

QUAM ATTENUATORS

Designed to provide local or remote level control of 25V, 70.7V, or 100V distributed loudspeakers, these attenuators can be used to control a single speaker or groups of loudspeakers when the total speaker load is 20W or less. Each model in this series provides 10 standard steps of attenuation plus an "off" position.



| ITEM | DESCRIPTION | PRICE |
|-------------|---------------------------------------------------|-------|
| QC10CLASSIC | Wall-mount with embossed, paint-filled, positions | 19.04 |
| QC100 | Wall-mount auto-transformer attenuator | 21.98 |
| QC10 | Wall-mount, screw driver adjustable | 17.17 |
| QC10RM | Rack panel-mounted with dial scale | 17.57 |

QUAM SSB2 SPEAKER MOUNTING DEVICES

The Quam SSB-2 speaker support bridges are universal loudspeaker-baffle mounting devices that eliminate tile sag caused by the weight of the installation on suspended ceilings, markedly reduce the required installation time and eliminate the need for stocking different mounting devices to match various baffle and backbox configurations. The SSB-2 is designed for 8" loudspeakers, round or square baffles and back boxes.



| ITEM | DESCRIPTION | PRICE |
|------|------------------------|-------|
| SSB2 | Speaker support bridge | 9.70 |



SOUNDTUBE CMI SERIES IN-CEILING SPEAKERS

This high-end series incorporates BroadBeam® full-frequency dispersion technology and fixed-wing installation features for any type of hanging-tile or sheetrock application. All models offer a 5-position tap switch for 25V, 70.7V and 100V applications, and include tile bridges and paint masks. They also feature fast-action, 4-pin Euroblock connectors to speed up wiring and simplify daisy chaining of multiple speakers. The CM1001D-T is an in-ceiling subwoofer. Some models available in both black or white.

| ITEM | DESCRIPTION | PRICE |
|-----------|---------------------------------------------------------------------|--------|
| CM4001 | 4" woofer, 1" tweeter, 90Hz-22kHz (-3dB), 6.55" backcan | 147.00 |
| CM5001 | 5.5" woofer, 1" tweeter, 75Hz-22kHz (-3dB), 7.75" backcan | 205.80 |
| CM5901 | 5.5" woofer, 1" tweeter, 83Hz-22kHz (-3dB), 7.75" backcan | 240.80 |
| CM6001 | 6.5" woofer, 1" tweeter, 69Hz-22kHz (-3dB), 7.94" backcan | 282.80 |
| CM6901 | 6.5" woofer, 1" tweeter, 73Hz-22kHz (-3dB), 7.94" backcan | 378.00 |
| CM8001BK | 8" woofer, 1" tweeter, 97Hz-22kHz (-3dB), 7.94" backcan, black only | 322.00 |
| CM800D | 8" woofer, 1" tweeter, 73Hz-22kHz (-3dB), 12.46" deep backcan | 397.60 |
| CM8901 | 8" woofer, 1" tweeter, 80Hz-22kHz (-3dB), 7.94" backcan | 434.00 |
| CM890D | 8" woofer, 1" tweeter, 77Hz-22kHz (-3dB), 12.46" deep backcan | 504.00 |
| CM1001D-T | 10" woofer, 55Hz-118Hz (-3dB), 11.77" deep backcan | 437.11 |

SOUNDTUBE RSI SERIES HANGING SPEAKERS

Designed to hang in open-ceiling environments, this series incorporates BroadBeam® full-frequency dispersion technology to deliver more intelligible sound. They use 4-pin Euroblock connectors for quick installation and to allow for simplified daisy-chaining (RS1001I-T-SUB excluded). Powder-coated grille and terminal weather boot allow for indoor or outdoor installations. All models feature 25V, 70.7V and 100V transformer options. Speakers are available in black or white and optional surface-mount brackets are available.



| ITEM | DESCRIPTION | PRICE |
|------------------|-------------------------------------------------------|--------|
| RS4-EZ-BK | 4" full-range driver, 185Hz-13kHz (-3dB), 20W, black | 130.50 |
| RS4001 | 4" LF driver, 1" HF driver, 95Hz-20kHz (-3dB), 20W | 166.60 |
| RS5001 | 5.25" LF driver, 1" HF driver, 84Hz-22kHz (-3dB), 75W | 201.60 |
| RS6001 | 6.5" LF driver, 1" HF driver, 85Hz-17kHz (-3dB), 90W | 299.60 |
| RS8001 | 8" LF driver, 1" HF driver, 80Hz-22kHz (-3dB), 125W | 413.00 |
| RS1001I-II-T-SUB | 10" sub, 53Hz-175Hz (-3dB), 150W | 483.77 |
| AC-RS-SM5 | Surface-mount bracket for RS4-EZ, RS4001 | 46.67 |
| AC-RS-SM6 | Surface-mount bracket for RS6001 | 117.00 |
| AC-RS-SM8 | Surface-mount bracket for RS8001-RS1001I-II-T-SUB | 138.00 |





QCW DRIVER FOR VX/VXP SPEAKERS



TANNOY VX/VXP DUAL CONCENTRIC™ SPEAKERS

A versatile installation speaker for install and portable sound applications. Models ending with a “Q” feature the Q-centric Waveguide (QCW) allowing for more specific constant directivity pattern control in either axis (can be rotated 90° as required) to suit specific installations or live situations. Applications range from small format corporate AV to demanding high SPL nightclub and live sound reinforcement. Connections include Speakon NLAMP and barrier strip connections. Models below are in black (-B). For white models, change B to W.

| ITEM | DESCRIPTION | PRICE |
|-----------|---------------------------------------------------------------------------------------------|-----------|
| VX5.2-B | (1) 5" Dual Concentric™ driver, (1) 5" subwoofer, 120° (H) x 90° (V), 130W @ 8Ω, 65Hz-35kHz |CALL |
| VX6-B | 6" Dual Concentric™ driver, 90° conical, 100W @ 8Ω, 80Hz-45kHz |CALL |
| VX8-B | 8" Dual Concentric™ driver, 90° conical, 130W @ 8Ω, 62Hz-30kHz |CALL |
| VX8.2-B | (1) 8" Dual Concentric™ driver, (1) 8" subwoofer, 90° conical, 200W @ 8Ω, 60Hz-45kHz |CALL |
| VX12-B | 12" Dual Concentric™ driver, 90° conical, 200W @ 8Ω, 55Hz-38kHz |CALL |
| VX12HP-B | 12" PowerDual™ driver, 75° conical, 350W @ 8Ω, 60Hz-30kHz |CALL |
| VX12Q-B | As above, with QCW for 75 x 40° dispersion |CALL |
| VX12.2Q-B | (2) 12" QCW drivers, 500W @ 8Ω, 75 x 40° dispersion, 54Hz-30kHz |CALL |
| VX15HP-B | 15" driver, 75° conical, 400W @ 8Ω, 58Hz-30kHz |CALL |
| VX15Q-B | As above, with QCW for 75 x 40° dispersion |CALL |

TANNOY OCV SERIES PENDANT SPEAKERS

These pendant loudspeakers deliver the acoustic performance and value of Tannoy's CVS Series in a self-contained cylindrical enclosure. Engineered for applications where consistent, quality audio coverage is required in high- or open-ceilinged spaces without compromising clarity, intelligibility and SPL. They feature cylindrical ABS enclosures with mild steel powder coated grilles. The mineral loaded polypropylene cone material and nitrile rubber surround enhance durability and long-term reliability. The OCV6 features a 6" mid bass driver with a coaxially mounted 0.79" high frequency driver. The OCV8 has a 8" mid bass driver with a coaxially mounted 1" high frequency driver. Both models are equipped with a low insertion loss 60W line transformer with a rotary tap switch, allowing their use in 70V/100V systems. Available in either black or white.



| ITEM | DESCRIPTION | PRICE |
|--------|----------------------------------------------------------------------|-----------|
| OCV6-B | Pendant speaker, 6" LF driver, 0.79" HF driver, 16Ω, 70V/100V, black |CALL |
| OCV6-W | As above, in white |CALL |
| OCV8-B | Pendant speaker, 8" LF driver, 1" HF driver, 16Ω, 70V/100V, black |CALL |
| OCV8-W | As above, in white |CALL |

TANNOY DI SERIES PASSIVE SURFACE MOUNT SPEAKERS

These high-performance, ultra-compact, full bandwidth surface-mount loudspeakers are optimized for indoor or outdoor use in professional or residential applications where environment durability and high-quality sonic performance are required. All the passive models in the range are weather-resistant. Most models available in black or white.



| ITEM | DESCRIPTION | PRICE |
|--------|------------------------------------------------------------------------------------|-----------|
| DI5 | 4.5" driver, 50W RMS/100W prog., 90Hz-25kHz, 90° dispersion |CALL |
| DI5T | 4.5" driver, 6Ω 70V 30W transformer, 90Hz-25kHz, 90° dispersion, black finish only |CALL |
| DI5DC | 4.5" dual-concentric driver, 60W RMS/120W prog., 90Hz-50kHz, 90° dispersion |CALL |
| DI5DCT | 4.5" dual-concentric driver, 8Ω 70V 30W transformer, 90Hz-50kHz, 90° dispersion |CALL |
| DI6 | 6.5" driver, 60W RMS/120W prog., 75Hz-22kHz, 90° dispersion |CALL |
| DI6T | 6.5" driver, 6Ω 70V 60W transformer, 75Hz-22kHz, 90° dispersion |CALL |
| DI6DC | 6.5" dual-concentric driver, 90W RMS/180W prog., 75Hz-30kHz, 90° dispersion |CALL |
| DI6DCT | 6.5" dual-concentric driver, 8Ω 70V 60W transformer, 75Hz-30kHz, 90° dispersion |CALL |
| DI8DC | 8" dual-concentric driver, 90W RMS/180W prog., 65Hz-30kHz, 90° dispersion |CALL |
| DI8DCT | 8" dual-concentric driver, 8Ω 70V 60W transformer, 65Hz-30kHz, 90° dispersion |CALL |



TANNOY CMS SERIES IN-CEILING SPEAKERS A premium audio solution for a high performance ceiling loudspeaker installation. Offers great intelligibility, coverage and power handling in a low profile design. The new CMS1201DCT is a powerful state-of-the-art large format in-ceiling speaker conceived, designed and built to complement Tannoy's existing CMS series speakers. All models feature transformers for use with 70V systems; 8Ω and pre-install variations of most models are available. Models listed are white, black versions of some models also available. Please call for details.

| ITEM | DESCRIPTION | PRICE |
|---------------------------|---------------------------------------------------------|-----------|
| Medium Format Line | | |
| CMS401E | 7.5" HF unit, 4" LF driver, 50W, 6Ω, 110Hz-22kHz |CALL |
| CMS401DCE | 4" dual-concentric driver, 60W, 8Ω, 110Hz-50kHz |CALL |
| CMS501BM | 5" ICT driver with aluminum cone, 50W, 6Ω, 85Hz-22kHz |CALL |
| CMS501DCBM | 5" dual-concentric driver, 60W, 8Ω, 85Hz-50kHz |CALL |
| CMS601BM | 6.5" ICT driver with aluminum cone, 60W, 6Ω, 78Hz-22kHz |CALL |
| CMS601DCBM | 6.5" dual-concentric driver, 80W, 8Ω, 75Hz-30kHz |CALL |
| Large Format Line | | |
| CMS801DC-BM | 8" dual-concentric driver, 90W, 8Ω, 47Hz-30kHz |CALL |
| CMS1201DCT | 12" dual-concentric driver, 200W, 8Ω, 60Hz-20kHz |CALL |
| Subwoofers | | |
| CMS801-SUB-BM | 8" LF driver, 100W, 8Ω, 58Hz-160Hz, back can |CALL |

TANNOY CVS SERIES IN-CEILING SPEAKERS

These are full bandwidth, blind-mount designs with integral steel back cans, optimized for excellent sonic quality for music and speech. CVS4 Micro has a shallow back-can and is designed for situations where ceiling space is limited. All are packaged with C-ring, tile bridge, cutout template, paint mask, grille and fully supported by UL-1480, UL-2043, and CE certifications. They come with transformer (bypassable) for 70V operation.



| ITEM | DESCRIPTION | PRICE |
|------------|-------------------------------------------------|-----------|
| CVS4 | 4" LF driver, 0.75" HF unit, tilebridge, C-ring |CALL |
| CVS4-MICRO | 4" LF driver, 0.75" HF unit, tilebridge, C-ring |CALL |
| CVS6 | 6" co-axial driver, tilebridge, C-ring |CALL |
| CVS4-RING | Pre-install ring for the CVS4 |CALL |
| CVS6-RING | Pre-install ring for the CVS6 |CALL |

TANNOY DVS SERIES SPEAKERS

Ultra-compact surface mount loudspeakers, the DVS series are great for commercial, professional and residential applications. DVS speakers can be mounted vertically or horizontally without compromising dispersion coverage and control. All cabinets are covered in UV/weather resistant ABS and are suitable for even the most problematic environments like swimming pools, saunas or outdoors in harsh weather conditions. Mounting brackets are included and all models are available with or without internally mounted line transformers for 70V or 100V operation. Models below are in black (-B). To order white, change B to W. Priced each, sold only in pairs.



| ITEM | DESCRIPTION | PRICE |
|---------|---------------------------------------------------|-----------|
| DVS4-B | 4" surface mount, 80W/6Ω, 75Hz-20kHz, 3.96 lbs. |CALL |
| DVS4T-B | As above, with 70/100V transformer |CALL |
| DVS6-B | 6" surface mount, 120W/6Ω, 80Hz-20kHz, 6.83 lbs. |CALL |
| DVS6T-B | As above, with 70/100V transformer |CALL |
| DVS8-B | 8" surface mount, 140W/6Ω, 75Hz-20kHz, 11.67 lbs. |CALL |
| DVS8T-B | As above, with 70/100V transformer |CALL |



Follow Us!

Para asistencia en Español llame al 800-356-5844 x1164 y x1178

Technomad®

TECHNOMAD VERNAL 15 SPEAKERS The Vernal-15/15T feature 3/4" horn-loaded compression HF drivers and custom engineered 5" LF drivers that deliver astonishing bass. A 3-layer stainless WeatherTech™ grill, self-draining cabinet design, and proprietary anti-fungal treatments make the Vernal a great choice for outdoor use. The Vernal-15T model supports both 8ohm and 70V applications. Models listed below are black, many more color options are available. Turnkey 70V packages are also available. Visit fullcompass.com or call a sales pro for more information.



| ITEM | DESCRIPTION | PRICE |
|------------------|-----------------------------------------------------------|-------|
| VERNAL-15-BLACK | 5" 2-way speaker, 60W, black | CALL |
| VERNAL-15T-BLACK | As above, in Dual-Mode (8Ω, 70V 10/20/40/60W taps), black | CALL |



TOA F SERIES WIDE DISPERSION CEILING SPEAKERS

Six models with features to suit premium-to-economy applications. Key benefits include smooth off-axis coverage, and ease of installation. Each model has a special diffuser with built-in dome tweeter for superior coaxial performance. The F-122CU, F-2322C, F-2352C and F-2852C all include integral metal back-cans with safety cable, quick-mount hardware and removable Phoenix-style connectors with loop-through points for adjacent speakers. Built-in overload protection circuitry ensures outstanding reliability. All models include built-in multi-tap transformers rated at 30W max, but also capable of 120W continuous power in 8/16Ω direct modes, front baffle power tap selection, and double-locking, paintable grilles. All models carry a 5-year manufacturer's warranty. Optimized equalization available when used with the E-03R module. **NOTE: all speaker models are priced per speaker, but only available to purchase as a pair.**



| ITEM | DESCRIPTION | PRICE |
|---------|---------------------------------------------------------------------------------|-------|
| F122CU | 5" full-range, 180° dispersion, 30W (transformer)/120W (8Ω), 70Hz-20kHz | CALL |
| F2352C | 5" coaxial, 180° conical dispersion, 30W (transformer)/120W (8Ω), 70Hz-20kHz | CALL |
| F2852C | 6.5" coaxial, 120° conical dispersion, 30W (transformer)/120W (8Ω), 70Hz-20kHz | CALL |
| F2322C | 5" full-range, 170° conical dispersion, 30W (transformer)/120W (8Ω), 70Hz-20kHz | CALL |
| F1522SC | 4" full-range, 160° conical dispersion, 6W (transformer)/18W (8Ω), 65Hz-18kHz | CALL |
| F2352SC | 5" coaxial, 155° conical dispersion, 6W (transformer)/18W(8Ω), 80Hz-20kHz | CALL |
| HYTB1 | Tile bridge rails (fits F122CU, F2322C, F2352C, F2852C) | CALL |
| HYBC1 | Surface-mount back-can (fits F122CU, F2322C, F2352C) | CALL |
| HYTR1 | Trim ring (fits F122CU, F2322C, F2352C and F2352SC), requires HYTB1 | CALL |
| E03R | Processor module for TOA 900 Series amplifiers | CALL |

TOA BS SERIES PUBLIC ADDRESS SPEAKERS

Fast and flexible (horizontal or vertical) installation for an exact match with your venue. The BS678 is a 6" double cone type speaker with an off-white wooden cabinet, ideally suited for background music and announcements. The BS-680FC 6" double cone speaker has a strong, all-metal body, and is suited for emergency broadcasting (voice alarm system) applications. Both wall and in-wall mounting are possible. The low profile BS-1034 and BS-1034S speakers are matched with a supplied plug-in speaker receptacle, for easy installation. The 10W rated input BS-1034/1034S combine a low-frequency 5" cone-type speaker and a high-frequency balanced dome-type speaker. The speakers are driven on a high-impedance (100V or 70V) line. Ideally suited for background music and announcements. The BS680FC and BS-1034/1034S offer innovative design based on the golden ratio (1: 1.618).



| ITEM | DESCRIPTION | PRICE |
|---------|------------------------------------------------------------------|-------|
| BS678 | 6" double-cone PA speaker, 100V/70V, 6W/3W, 2 per box, off-white | CALL |
| BS680FC | 6" double-cone PA speaker, 100V/70V, 6W/3W, off-white | CALL |
| BS1034 | 5" cone/dome PA speaker, 100V/70V, off-white | CALL |
| BS1034S | 5" cone/dome PA speaker, 100V/70V, silver | CALL |



YAMAHA VS SERIES SURFACE MOUNT SPEAKERS These speakers deliver high-quality sound, both indoors and outdoors. Both models feature a 1" balanced dome tweeter, overload protection circuit, paintable enclosure/grille, and include a color-matched steel U-bracket. Supports 8Ω or 70V/100V distributed line operation via internally-mounted transformers.

| ITEM | DESCRIPTION | PRICE |
|------|------------------------------------------------------------------|-------|
| VS4 | 4", 30W, 8Ω/70V/100V, 100Hz-20kHz, black | CALL |
| VS4W | As above, in white | CALL |
| VS6 | 6.5", 50W, 8Ω/70V/100V, 80Hz-20kHz, black, surface-mount speaker | CALL |
| VS6W | As above, in white | CALL |



YAMAHA VXC CEILING SPEAKERS Designed to accommodate the installation market, the VXC series delivers the sound quality expected from Yamaha while being easy and safe to install. These ceiling speakers are available in 3 different woofer sizes and each model has an internal transformer allowing it to be used in either hi- or low-impedance systems. All models feature an anti-drop tab which temporarily mounts the speaker, freeing the hands for easier installation. A flexible carrying band makes the speakers easier to carry, and each model includes O-rings and tile rails. Models are available in black (listed below) or white (add a "W" at end).

| ITEM | DESCRIPTION | PRICE |
|------|---------------------------------------|-------|
| VXC4 | 4" full-range ceiling speaker, 8Ω/70V | CALL |
| VXC6 | 6" full-range ceiling speaker, 8Ω/70V | CALL |
| VXC8 | 8" full-range ceiling speaker, 8Ω/70V | CALL |



YAMAHA VXS SURFACE MOUNT SPEAKERS Designed for installation, VXS series includes 2 full-range models and 2 subwoofers for the optimal configuration. Full-range models have internal transformers that allow them to operate at high- or low-impedance and are IP45-rated for use outdoors. All models, including subwoofers, come with a dedicated bracket for wall mounting. Mounting angle is adjustable via the bracket. Models come in black (listed below) or white (add a "W" at end).

| ITEM | DESCRIPTION | PRICE |
|---------|------------------------------------------------------|-------|
| VXS5 | 5.25" 2-way speaker, 8Ω/70V, black | CALL |
| VXS8 | 8" 2-way speaker, 8Ω/70V, black | CALL |
| VXS10S | 8" dual voice coil subwoofer, low impedance, black | CALL |
| VXS10ST | 10" dual voice coil subwoofer, high impedance, black | CALL |

Certified Repair by Experienced Technicians

Full Compass is a factory-authorized repair center for many of the major brands we carry.



Visit fullcompass.com today!

For expert advice - call: 800-356-5844

M-F: 9:00-5:30 Central



AUDIO



- AUDIO
- VIDEO
- COMPUTER AV
- MUSIC
- ACCESSORIES
- LIGHTS



ATLAS SOUND AP-15 OMNI-PURPOSE PAGING HORN

The 8Ω Model AP-15 and transformer-equipped Model AP-15T are double re-entrant loudspeakers which deliver 15W of continuous power handling, superior intelligibility and unparalleled efficiency. The speakers operate within a nominal frequency response range of 400Hz-14kHz and offer a sensitivity of 120dB at rated power to provide clear voice and signal communication. The transformer-equipped version includes a versatile, 3-way, 25V/70.7V/100V line transformer to meet a variety of distributed system needs. The transformer is easily adjustable using the exclusive Vari-Tap® Connect Center which features a 7-position, watts/impedance selection switch.



| ITEM | DESCRIPTION | PRICE |
|---------|--------------------------------------------------------------------------|--------|
| AP-15 | Paging horn, 8Ω, 15W, 70° dispersion, grey..... | 80.50 |
| AP-15T | As AP15, with 25V/70.7V/100V transformer, with 5 tap settings, grey..... | 97.50 |
| AP-15TC | As AP15T, beige..... | 100.50 |

ATLAS SOUND APX CD HORNS The APX constant-directivity speaker brings “pro-audio” control technology to the indoor/outdoor commercial sound market. Now you can point and direct sound where you want it with excellent clarity in the target zone. APX models achieve consistent beamwidth control in both horizontal and vertical directions over a wide frequency range. Available in a 40W version, this model is equipped with 25V/70.7V/100V internal transformers. Mounts to 1-gang, 2-gang, or 4-inch sq. E.O. box.

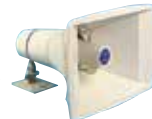

| ITEM | DESCRIPTION | PRICE |
|---------|------------------|--------|
| APX40TN | 40W CD horn..... | 103.50 |

ATLAS SOUND AP-30 SERIES HORN LOUDSPEAKERS The 8ohm Model AP-30 and transformer-equipped Model AP-30T are double re-entrant loudspeakers which deliver 30W of continuous power handling, superior intelligibility and unparalleled audio conversion-efficiency. The AP-30 Series operates within a nominal frequency range of 300Hz-12kHz and offers a sensitivity of 126dB at rated power to provide clear voice and signal communication. The AP-30T features an integral transformer to meet a variety of distributed system needs. It is equipped with a versatile, 3-way, 25V/70.7V/100V line transformer. Transformers are adjustable using Atlas Sound’s exclusive Vari-Tap® Connect Center which features a 7-position, watts/impedance selection switch. The labor saving Vari-Tap terminal is screwdriver adjustable and includes a protective cover with built-in strain relief.



| ITEM | DESCRIPTION | PRICE |
|--------|-----------------------------------------------------|--------|
| AP-30 | 8Ω, 30W horn loudspeaker..... | 111.50 |
| AP-30T | As above, with 25V/70.7V/100V line transformer..... | 127.50 |



EV COBRA-IIB

The Cobraflex IIB has a slightly smaller size and coverage pattern than the Cobraflex III. Driver must be ordered separately. Recommended drivers: ID30C-8, ID30C-16, ID30CT, ID60C-8, and ID60CT. 80° x 60° beamwidth. 9.3" x 18.5" x 10.3" (HWD).



| ITEM | PRICE |
|-----------|--------|
| COBRA-IIB | 156.00 |

EV COMPRESSION DRIVERS

Ideal for Cobraflex and other EV/University horns, available in 8Ω or with built-in 70V transformer.



| ITEM | DESCRIPTION | PRICE |
|---------|------------------|--------|
| ID30C8 | 30W 8Ω..... | 144.00 |
| ID30CT | 30W 25V/70V..... | 168.00 |
| ID30C16 | 30W 16Ω..... | 144.00 |
| ID60DT | 60W 25V/70V..... | 306.00 |

EV PA430 CONSTANT DIRECTIVITY PAGING HORN The world’s only constant directivity paging projector the PA430 provides predictable performance and offers a unique patented omnidirectional swivel-mount system. The PA430 solves many of the problems encountered by designers of distributed paging systems. The PA430T version has an input transformer to match 25V, 70.7V, or 100V lines.



| ITEM | DESCRIPTION | PRICE |
|--------|----------------------|--------|
| PA430 | Paging horn..... | 131.00 |
| PA430T | 70V paging horn..... | 161.00 |



JBL CSS PAGING HORNS

Excellent vocal clarity for public address systems, announcement/paging, intercom, security, alarm and industrial applications. Sturdy ABS construction with corrosion-resistant stainless steel hardware. Both models include an onboard UL-registered multi-tap transformer for use with 70V and 100V distributed speaker lines. A bypass position allows for 8Ω ohm operation.



| ITEM | DESCRIPTION | PRICE |
|---------|----------------------|--------|
| CSS-H15 | 15W paging horn..... | 76.00 |
| CSS-H30 | 30W paging horn..... | 104.00 |



TOA CS SERIES WIDE-RANGE PAGING HORNS

Ideal for indoor and outdoor commercial sound system applications, voice paging, background music and tone signaling distribution. Compared to traditional metal paging horns, CS Series speakers offer a wider frequency range and superior sound quality. Each includes a built-in 70.7V/100 V transformer with screwdriver-adjustable power taps. All CS models are fully weather-resistant to withstand demanding environments with a sealed enclosure, full-range moisture-resistant cone speaker, stainless steel mounting hardware and a protective mesh grille. The enclosure is also coated with polyurethane resin paint to resist the fading effects of prolonged exposure to ultraviolet light. Speakers have a 5-year warranty.



| ITEM | DESCRIPTION | PRICE |
|---------|------------------------------------------|-------|
| CS64 | 6W horn, 130Hz-13kHz, 96dB max SPL..... | CALL |
| CS64/U | UL listed version of CS64..... | CALL |
| CS154 | 15W horn, 150Hz-15kHz, 97dB max SPL..... | CALL |
| CS154/U | UL listed version of CS154..... | CALL |
| CS304 | 30W horn, 120Hz-15kHz, 98dB max SPL..... | CALL |
| CS304U | UL listed version of CS304..... | CALL |



TOA SC SERIES PAGING HORN SPEAKERS

These provide intelligible voice paging and tone signaling for indoor and outdoor sound system applications. SC Series models are available with a choice of power ratings from 10W to 50W, are easy to install in wall, pole or ceiling-mount applications and include corrosion-resistant stainless-steel mounting hardware. They are designed for intercom talkback applications requiring dual operation as both a microphone and speaker. Each model is a double re-entrant horn with compression driver for high sensitivity and a lightweight aluminum enclosure. They are fully weather-resistant for reliable operation in demanding environments and the loudspeaker diaphragm is heat and moisture-resistant. The SC Series are also IP-65 standards compliant for dust and moisture-resistance with a wide operating temperature range from -4°F to 130°F. Includes a 5-year warranty.

| ITEM | DESCRIPTION | PRICE |
|--------|---------------------------------------------|-------|
| SC610 | 10W horn, 315Hz-12.5kHz, 110dB max SPL..... | CALL |
| SC610T | SC610 with 25V/70.7V transformer..... | CALL |
| SC615 | 15W horn, 280Hz-12.5kHz, 112dB max SPL..... | CALL |
| SC615T | SC615 with 25V/70.7V transformer..... | CALL |
| SC630 | 30W horn, 250Hz-10kHz, 113 dB max SPL..... | CALL |
| SC630T | SC630 with 25V/70.7V transformer..... | CALL |
| SC651 | 50W horn, 250Hz-6kHz, 108dB max SPL..... | CALL |



Follow Us!

We service many of the major brands that we carry. Call our Authorized Repair Department at 800-356-5844 x1354.