

RECONNECTING



WITH THE WORLD



Global **Minnesota**

ANNUAL REPORT



FROM OUR LEADERSHIP

For more than 70 years, Global Minnesota has advanced international understanding and engagement. When the pandemic forced us to dive headfirst into an all-digital world, we reached audiences in dozens of countries, in states across the U.S., and in cities, small towns and cabins across Minnesota.

The organization embraced the “global” that was already shining brightly right here in Minnesota. We enhanced our partnerships with local diaspora communities and with the local diplomatic corps. Equally important, this online world presented the opportunity to bring in a greater diversity of voices and to make our programming accessible to new and broader audiences, regardless of their location or physical ability.

Global Minnesota remains a trusted source of vital information about global affairs and continues to be a creative catalyst for international connections in our state. The programs and partnerships fostered over the years have created a springboard for our continued success. The vibrancy of Global Minnesota is a testament to the generosity and hard work of our board, members, partners, staff and the leadership of Mark Ritchie over these past several years.

In the year ahead, the leadership baton passes to incoming Board Chair Ross Wilson, and our newly announced President Phil Hansen. Working together, Global Minnesota will continue to grow this global community, address our most important international issues, promote respect for and deeper understanding of the many cultures that call Minnesota home, and collaborate with our amazing partners — globally, nationally and locally.

We are grateful that you are on this journey with us.

Martha MacMillan

Martha (Muffy) MacMillan
2020-2022 Board Chair

Global Minnesota continues to be a creative catalyst for international connections in our state.

New Board Chair Ambassador Ross Wilson (right) and outgoing Board Chair Muffy MacMillan (center) celebrate with retiring President Mark Ritchie (left)



PROGRAM REACH

Across 2020-2022, **400** activities, covering **120** countries and territories connected, informed, and engaged over **22,000** people in learning about the world.



RUSSIA

Following the invasion of Ukraine, Russia expert Jill Dougherty led a Global Conversation on Russia's goals in Europe which has reached over 1,000 people.



VIETNAM

An international visitor from Vietnam shared culture and history lessons with the 8th grade students of Albertville Middle School as part of the Classroom Connection Program.



BRAZIL

Renielle from Brazil engaged with organizations throughout Minnesota as part of the U.S. State Department's Young Leaders of the Americas Program.



SOMALIA, BOTSWANA, KENYA

The 2021 World Food Day symposium featured a full day of events promoting global action to end hunger. Nearly 700 participants joined worldwide. Speakers included expert guests from Somalia, Botswana, and Kenya.



INDIA

Media professionals from India visited local news outlets and discussed freedom of the press as part of the State Department's International Visitor Leadership Program.





PROGRAMS



PUBLIC EVENTS

Global Minnesota provides a link to the global community with opportunities to learn from international professionals and local experts. Covering a diverse range of topics, 78 events engaged nearly 15,000 participants in understanding world events and trends. The shift to online and hybrid events brought broader audiences and greater access around the state. From global leaders like the United Nations Secretary General to local experts in foreign affairs, our public events keep Minnesota informed of the rapid changes in our global landscape.



K-12 EDUCATION



Our education programs help teachers and students learn about the world.

Classroom Connection brought the world's cultures to more than 2,000 school children through 3,336 contact hours of learning. At Academic WorldQuest, 30 high school teams competed to test their knowledge about global issues. To accommodate changing needs, we implemented online participation in 2021 and a hybrid online/in-person model in 2022. These innovations broadened our ability to reach more schools across Minnesota.



PROFESSIONAL EXCHANGES

Emerging leaders from around the world visit Minnesota for cultural and professional exchange opportunities. During the past two years, 653 exchange program participants from 120 countries connected with local experts to cultivate effective exchange of industry best practices. Virtual visits allowed for exchanges to continue throughout this time, which brought understanding, knowledge, and hope to communities around the world. Global Minnesota implements most exchange programs on behalf of the U.S. State Department's International Visitor Leadership Program and Global Ties U.S.



INTERNATIONAL STUDENTS



Our community saw a clear need to redouble efforts to embrace international students who were especially hard hit by pandemic isolation and geopolitical stresses. Recalling our founding mission to welcome international students, and with strong support from the Gala 2021 Fund-A-Need, we launched new programs that engage international students and bring their unique perspectives and cultures into all we do. Every day we are building lifelong connections to Minnesota--actively renewing Global Minnesota's founding motto "they came as strangers, may they leave as friends."



CONNECTING IN NEW WAYS



VIRTUAL PROGRAMMING SHIFT

During a time of international upheaval and isolation, Global Minnesota members and supporters remained committed to connecting with the world. This was a time of learning, innovation, and resilience to build stronger connections. By increasing remote learning access across programs, our community engaged a large global audience. Events like World Food Day drew thousands of participants worldwide, while speakers from the World Health Organization joined from around the world to share insights. Virtual Classroom Connection visits ensured Minnesota students remained engaged with global visitors, and online Great Decisions groups discussed critical issues facing the world.

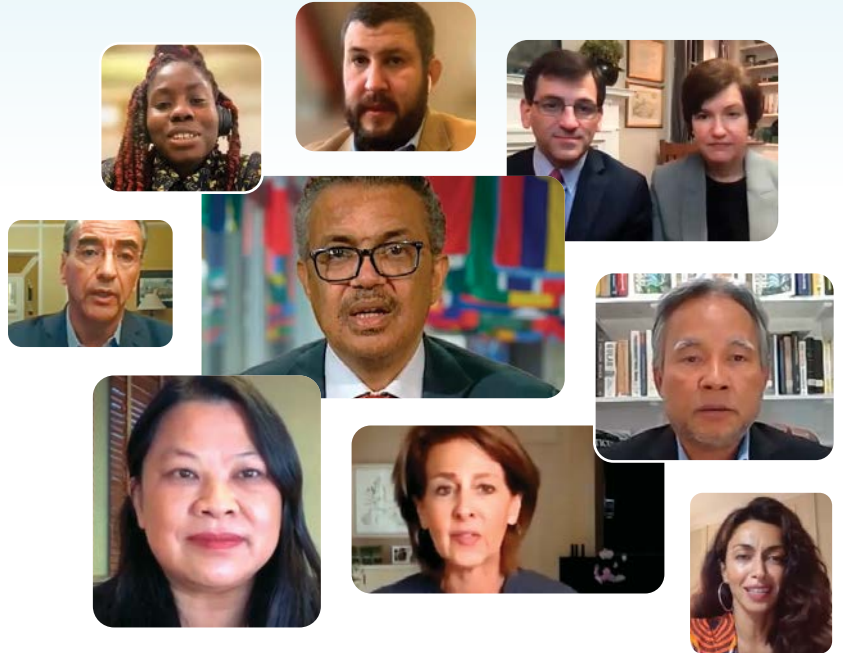

CREATING HYBRID EVENTS & EXCHANGES



Now, we're adapting this diverse programming to fit a changing world. By taking the best aspects of online participation and merging these innovations with a return to in-person programming, our community has enhanced engagement around the state. Online participation options, American Sign Language interpretation, and live streamed events keep Minnesotans connected regardless of location or physical ability. Offering hybrid options is creating even more avenues for participation by expanding accessibility. Thanks to the resilience of our members and supporters, our community is connecting in new ways to broaden opportunities to engage with the world.



RECONNECTING TO FRIENDS NEW AND OLD

This year's An Evening Abroad Gala was a celebration of the nearly 120 countries we engaged and the wonderful global connections we have made over the years. Held in-person for the first time since 2019, the Gala brought together nearly 400 supporters, international visitors, and global citizens to reconnect and form new, lifelong connections. Guests engaged all of their senses with a variety of international cuisine accompanied by global musical styles. In the Tour the World Auction, bidders won rare global collectibles, unique Minnesota cultural experiences, and booked international travel to set out on new adventures. Through it all, Global Minnesota's supporters raised nearly \$300,000 to expand accessibility and to power the critical programming that connects, informs, and engages Minnesota and the world.



AN
EVENING
ABROAD
GALA





STATEMENT OF FINANCIAL ACTIVITIES

STATEMENT OF FINANCIAL POSITION

JUNE 30, 2022

ASSETS

Cash/Cash Equivalents	\$308,023
Equipment (net)	19,224
Receivables and Prepaid Expenses	130,116
Other Assets	65,081
Investments	1,194,406
TOTAL ASSETS	<u>\$1,716,850</u>

LIABILITIES AND NET ASSETS

Current Liabilities	\$83,133
Net Assets Without Donor Restrictions	570,398
Net Assets With Donor Restrictions	1,063,319
TOTAL LIABILITIES AND NET ASSETS	<u>\$1,716,850</u>

STATEMENT OF FINANCIAL ACTIVITIES

FOR THE YEAR ENDED JUNE 30, 2022

REVENUE

Membership and Individual Contributions	\$594,780
Corporate and Foundation Contributions	322,458
Program Income	43,179
Government Contributions	339,017
Investment Revenue and Other Income	38,859
TOTAL REVENUE	<u>\$1,338,293</u>

EXPENSES

Program Services	\$973,385
Management and General	122,791
Development	267,195
Loss on Investments	28,038
TOTAL EXPENSES	<u>\$1,391,409</u>
CHANGE IN NET ASSETS WITHOUT DONOR RESTRICTIONS	<u>(\$53,116)*</u>

*\$44,000 of this deficit was budgeted for and funded by Board designated funds



GIVING

The financial generosity of individuals, corporations, organizations, and foundations helps keep Minnesota connected to the world. Your support makes this work possible.

CHAMPIONS PROJECT DONORS

When Global Minnesota faced the financial uncertainty of the COVID-19 pandemic in early March of 2020, the Board of Directors and other generous donors stepped up with special additional funding to ensure the continued stability and success of our operations. Because of this amazing effort, we were able to retain our dynamic staff, transition to virtual engagement models, and plan for the future of the organization. We are deeply appreciative of their timely and essential contributions.

\$20,000+

Anderlik Memorial Donor Fund
The John and Joan Brooks Fund

\$10,000+

Rebecca & Peter Hawthorne
Patricia Simmons & Les Wold
Mary Lynn & Warren Staley

\$5,000+

Joan & Gary Capen

Bill and Katherine Fox
Family Foundation
Nancy Gaschott & Mark Ritchie
Lili Hall Scarpa & Andrea Scarpa
Lucy C. Mitchell -
The Longview Foundation

\$1,000+

Anne M. D'Angelo
Sandra & Olubunmi Famodu
Richard Helling &
Charles McCormick

Ana Maria & Patrick Kelly
Cynthia & Michael Manns
Tanna Moore & Craig Swaggert
Nancy & Paul Mueller
Laura & Michael Robinson /
Familia Robinson Foundation
Angela Schulz
Margo Squire & Ross Wilson
/ American Center for
Philanthropy
Kaimay & Joseph Terry M.D.
Charitable Fund

The Tuzcu Family
Charitable Fund
Ruth Weber Kelley &
Peter Kelley

\$500+

Stacy & David Best
Jessica & Ryan Libby
Karin & Todd Smith
Anna Wasescha &
Richard Kagan



CORPORATE AND ORGANIZATIONAL MEMBERS

\$50,000+

Carlson and the Curtis L.
Carlson Family Foundation

\$30,000+

Cargill, Inc.
UnitedHealth Group

\$20,000+

3M
Cozen O'Connor
Hormel Foods International
Corporation
Land O' Lakes, Inc.

\$10,000+

CWT
Delta Air Lines
Donaldson
Company, Inc.
Dorsey & Whitney LLP
Fredrikson & Byron, P.A. /
Fredrikson & Byron
Foundation
Sit Investment
Associates, Inc.
Sunrise Banks
Target Corporation

\$5,000+

Communicating for
Agriculture Exchange
Programs (CAEP)
General Mills, Inc.
Horton Holding, Inc.
KNOCK, Inc.
The Lakeland
Companies

\$2,500+
Blue Cross and
Blue Shield of
Minnesota
Faegre Drinker

Biddle & Reath LLP
GHR Foundation
GREATER MSP
J.P. Morgan Chase & Co.
Mall of America
MN Best, Inc.
Regenerative Agriculture
Foundation
Wanner
Engineering, Inc.

\$1,000+

MGK
SPIRE Credit Union

Thanks to our nonprofit, diplomatic and education partners at the following levels.

\$1,000+

Greater Metropolitan
Area Foreign Trade
Zone Commission

\$500+

Consulate of Mexico
in Saint Paul
Normandale
Community College
St. Cloud State University -
Chinese Language &
Culture Programs

University of Minnesota
Mandela Washington
Fellows

\$250+

Consulate General
of Canada in
Minneapolis

The Italian
Cultural Center
Minnesota
Consular Corps
Nonviolent Peaceforce
Women's Initiative for
Self Empowerment



ADDITIONAL SUPPORTERS

\$100,000+

Global Ties U.S.

\$30,000+

Minnesota Historical Society
(State of Minnesota)

\$5,000+

Z Wines USA

\$3,000+

Global Volunteers

Jessen Press, Inc.

The McKnight Foundation

Medical Alley Association

Sojourn Ventures

\$1,000+

Akadimi Foundation

Après Event Décor
& Tent Rental

Concordia
Language Villages

EMI Audio, Inc.

The Italian
Cultural Center

Kurt Johnson
Auctioneering, Inc.

Propel Event Transportation
Management

Treat and Company

\$500+

Alliance Française
Minneapolis/St. Paul

InHouse Media

Minnesota China
Friendship Garden Society

Park Tavern

Sisal Rugs Direct

United Language Group

\$250+

American Swedish Institute

Bach Society of Minnesota

Commonwealth Properties

Consulate General of Canada
in Minneapolis

Consulate of Mexico
in Saint Paul

European Christmas Market
Germanic-American Institute

GiveSmart

Grand Narrative Productions

Ironwood Foraging Co.

Lakeside Wine & Spirits

Morgan Stanley -
The Blake Group

R.F. Moeller Jeweler

Twill

TRIBUTES

In honor of Mark Ritchie

Carol Engebretson Byrne
and James Byrne

Benjamin and Laura Cooper
Charitable Fund

Jeannie Fox Entenza and
Matthew Entenza

Sharon Mueller

Mark Muller

Jenifer Robins and
Steven Hunegs

Mary and Dean Schieve

Carol M. Steinberg

Kaimay and Joseph Terry

Jean Westberg

Tsehai Wodajo

In honor of Richard Helling

Amy & Jack Fistler



INDIVIDUAL DONORS

\$50,000+

Anderlik Memorial Donor Fund
Martha (Muffy) MacMillan /
M&M007 1969 Trust / Martha
E. MacMillan Foundation

\$30,000+

Lawrence Family Foundation

\$15,000+

Nancy Gaschott & Mark Ritchie
George Family Foundation
Brenda Radichel Quayle
Mary Lynn & Warren Staley

\$10,000+

Liliane & Guillaume Bastiaens
Sheila & Michael Bonsignore
Phyllis & Thomas Colwell
Margene & David Fox
Rebecca & Peter Hawthorne
Polly & Bob McCrea / Robert
and Polly McCrea Family Fund
of The Minneapolis Foundation

\$7,500+

Patricia Simmons & Les Wold
Rachel & Donovan Walsh

\$5,000+

Frank Babka
Joan R. Duddingston

Ingrid Lenz Harrison &
Alfred Harrison
Richard Helling &
Charles McCormick
Katie & Matt Liegel
SK & Sing Fook Lo
Lucy C. Mitchell -
The Longview Foundation
Tamrah Schaller O'Neil
& Steve O'Neil
Anna Richo & Nick Moore

\$2,500+

Anonymous (1)
Erin & Kojo Amoo-Gottfried
Joan & John Brooks
Melissa & Uri Camarena-Michel
Sholeh Chatraei &
Mark Stenoien
Lisa M. Clarke &
Colin R. Gentling
Pilar Cruz & Bhavin Trivedi
Mary C. Dolan -
The Longview Foundation
O.C. "Joe" Hognander, Jr./
The Hognander Foundation
Benjamin S. Jaffray
Paula & Ryan Kanne
Ana Maria & Patrick Kelly
Sarah B. Lindahl &
B. John Lindahl, Jr.
Jean Machart
Cynthia & Michael Manns

Leni & David Moore / David and
Leni Moore Family Foundation
Tanna Moore & Craig Swaggert
Laura & Michael Robinson /
Familia Robinson Foundation
Angela Schulz
Nneka & Charlie Sederstrom
Joan Sheriff & Michael Bredahl
Margo Squire & Ross Wilson
Cassandra & Andrew Stillman
Kaimay & Joseph Terry /
Kaimay & Joseph Terry M.D.
Charitable Fund
Kay Thomas & James Rustad
Missy Staples Thompson &
Gar Hargens / Missy Staples
Thompson Fund
Ricardo Paul Vallejos
Katherine Youngblood

\$1,000+

Shahzad Ahmad
Dr. Susan Alpert / Alpert Family
Fund of the Minneapolis
Foundation
Janice & Paul Anderson
Sue & Philip Ankeny /
Ankeny Foundation
Donna & Kjell Bergh
Roma Calatayud-Stocks &
Thomas Stocks / Stocks
Family Fund of the Catholic
Community Foundation

Joan & Gary Capen /
Capen Family Fund
Karen Cooley-Kistler &
Stephan Kistler
Anne M. D'Angelo
Latisha & Anthony Dawson
Sandra & Olubunmi Famodu
Rebecca & Benjamin Field III
Margaret Grieve
Lili Hall Scarpa & Andrea Scarpa
Judy Henderson &
Peter Mitchelson
Yvonne Cheung Ho & John Ho
Sandra Sweatt Hull
Sylvia & Samuel Kaplan
Thea Keamy
Ronald Kenmir
Ruth and Peter Kelley Fund
Samuel Krawczyk
Barbara & Robert Kueppers
Joann & Donald Leavenworth
Susan & James Lenfestey /
Lenfestey Family Foundation
Anne Lewis & Peter Nord
Jessica & Ryan Libby
Brigitte & Jack Malone
Melissa & Jose Marrujo
Karen & John Marsalek
Pati & James McConeghey
Peg McKee & Dean Adams
Cheryl Meyer
Sharon Mueller



Kitty Prentice & Jim Thomas
 Judy & Robert Prentiss, Jr.
 Kristine & Guy Sanschagrín
 Thomas L. Schaefer
 Jessica Smeed & Harleigh Brown
 James Southwick and
 Joan Sundquist Fund
 Margo Struthers &
 Mark Haugland
 Michelle Thom
 John Tulloch
 Karen Owen Tuzcu & Ertugrul
 Tuzcu / The Tuzcu Family
 Charitable Fund
 Anna Wasescha &
 Richard Kagan
 Fred and Eleanor Winston -
 The Longview Foundation

\$500+

Anonymous (2)
 Amy Adams de Martin &
 Jose Martin Zapata
 Mark Addicks & Thomas Hoch
 Todd and Allyson Aldrich
 Family Charitable Fund
 Jan Bauer
 Stacy & David Best
 Ellie Boldenow &
 Ben Bjorklund
 Richard Burbach &
 Russell Stephens
 Vasant Butala
 Carol Engebretson Byrne
 & James Byrne
 Mary Jane & Bob Carlson
 Laura & Ben Cooper /
 Benjamin and Laura Cooper
 Charitable Fund
 Christine & Clinton Conner
 Sandra & Steven Dickinson

Jessica & Bryan Dunn
 Carol & Jack Eugster
 Dianne Ferrandi & Roy Goslin
 Joyce & Jacob Gayle
 Anne & Craig Hanson
 Laurie & Gary Holmquist
 Mary Jarvis and Michael Meyer
 Charitable Fund
 Ronda Kanne
 Kirkpatrick Charitable Trust
 Himanshu Laiker
 Aneta Lennartson
 Kristin Lenz
 Molly Kinney Leonhardt &
 Ronald Leonhardt
 Judith & Steve Lewis
 David & Diane Lilly /
 Peravid Foundation
 Jennifer & Mark Lindberg
 Katarzyna Litak
 Mary & G. Carlos Lopez
 Amie Miller
 Nancy & Paul Mueller
 Joann & James Nordlie
 Kathleen & Kelvin Oscarson
 Damaris Perez-Ramirez & Jesus
 Cabrera / Amigos de Jorge
 Susan & David Plimpton
 Shelly Poore & Larry Mahoney
 Jeffrey Rainey
 Jenifer Robins & Steven Hunegs
 Anna Scallon
 Kathleen Seestadt
 Rosemary Slowiak &
 William Zajicek
 Karin & Todd Smith
 Maurielle & Gregory Storms
 Marcia & John Stout
 Glenda & Richard Struthers
 Kathy & Robert Thames

Sami & Roland Ugarte
 Linda Verbeck
 Lisa Wacek
 Ellen & John Walthour /
 Walthour Family Fund of
 the Jewish Community
 Foundation of the Minneapolis
 Jewish Federation
 Zantha & Thomas Warth
 Lisa Weisman
 Winifred Wu & Bob Lund /
 Wu Family Charitable Trust
 Brenda & Shay Wyley /
 Wyley Family Fund

\$250+

Anonymous (7)
 Carolyn & Rob Albright
 Carmen Alvarez &
 William Poppert
 Sue-Ellen Baird & Don Keysser
 Franklin Barnwell
 Jeffrey Bengtson & David Bjork
 Jennifer & Andrew Blake
 Kathy Bonniel &
 Adam Oliansky
 Catherine Born
 Christina Selander Bouzouina
 Lonnie & David Broden
 Ruth & Alan Carp
 Mary Lou Carpenter
 Kathleen & Charles Coskran
 Andrew Crosby
 Eleanor Crosby /
 The Crosswols Foundation
 Patricia Cummins & Scott
 Edmond
 Betsy Currie & Derek Fried
 Joanne & Frederick Czeswik
 Sandra Davis
 Arundhati Deo

Michelle DiGruttolo &
 Michael Teasdale
 Lois West Duffy & Joseph Duffy
 Jennifer Kocs Erickson &
 Brian Erickson
 Dee Gaeddert & James Dorsey
 Suzanna & Andrew Grossman
 Bonnie Grzeskowiak &
 Terry Wade
 Amy & John Guttery
 Bryce Hamilton
 Sam and Mirja Hanson Donor
 Advised Fund
 Evelyn & Bern Hapke
 Martha Hardesty &
 Nasser Pooladian
 Hawn Family Fund of The
 Minneapolis Foundation
 Joellen & Dennis Lee Henriksen
 Joan Higinbotham
 Mary Hoopman &
 Michael Wallner
 Linda & Harlan Jacobs
 Heather & Charles Jacoby
 Kathryn & Phillip Johnson
 Kurt Johnson
 Susan Jones
 Venetia & Robert Kudrle
 LaJune & Thomas Lange
 Peggy & Alan Lathrop
 Steven Levin
 Ann & Don Luce
 Sharon & Lawrence Mallery
 Jessica & Praba Manivasager
 Deborah Marshall
 Mary Melbo & John Witek
 Carol Meyer
 JoAnn & Douglas Meyer
 Juliana & Frank Molek
 Jenneke Oosterhoff &
 Ronald Okenfuss



Mary & Mike Philippe	Cecelia Boone	Christopher Hemming	Rebecca & Charles Perkins
Karen & William Pickell	Susan Boren	Cecily Hines & Thomas Pettus	Anne Pflug & Dave Schafer
Marissa Pitterle & Joshua Bruce	Carol Bouska & Jeremy Iggers	Louise Huff	Bud Philbrook
PMR Foundation	Ronnie & Roger Brooks	Julianna & Stephan Huh	Alan Potter
Anneke & Ian Purtle	Bea Brown	Kathleen Humphries	Leila Poullada
Remele Family Fund of The	Renee Brown	Suda Ishida	Jacqueline Prince
Minneapolis Foundation	Carolyn & Philip Brunelle	Catherine Jarvis	Anita & Paul Ratwik
Mary & Dean Schieve	Helen Burke	Emily & Anton Justin Jerve	Maureen Reed & Jim Hart
Kathleen Schmidkofer	Robin Caldwell	Ann Juergens & Jay Weiner	Sara Reed
Christine Schulze	Patrice & Charles Callahan	Cindy Jurgensen &	Audray Rees
Julianne & Bruce Seiber	Calvo Rosenstone	Curt Rahman	Sandra Renner
Jill & Stuart Shwiff	Family Fund	Ellen Kennedy & Leigh Lawton	James Rice
Cecily Sommers	Allison Carlson	Lyndel & Blaine King	Anthony Riesberg
Adam Southam	Rose Chu	Carol Kissner &	Cherie Rollings &
Miriam & James Stake	Graham Coppin	Claude Buettner	Roger Prestwich
Sara Stenberg-Miller &	Glenn Corliss	Michael Krause	Donna & Will Roman
Kevin Miller	Sandra Craighead	Marit Lee Kucera	Margaret Sand
Elaine Tarone & Grant Abbott	Janis & Kenneth Cram	Maureen Kucera-Walsh &	Duffy & Bill Sauer
Rebecca Ganzel Thompson	Susan Crandall &	Michael Walsh	Mary Ellen Schmider
& Micheal Thompson	Brandon Armstrong	Lee - Chong Family	Christine & James Schoettler
Christa Tiefenbacher-Hudson	Marna & Brian Dahlgren	Giving Fund	Carol Schuler
Nina & John Tuttle	Sherry Ann &	Carol LeMay	Colleen Schwartz &
Brad Uecker	Edward Dayton	Matthew Lindstrom	Aaron Archbold
Okechukwu Ukaga	Carol Dethmers	Shirley & David Lingo	Inez & Lyall Schwarzkopf
Jeanne Voigt	Anna & Benjamin Dille	Anne Linnee	Gail See
Robbyn Wacker	Vijay Dixit	Sylvia & Michael Lovett	Mary Shamrock
Margaret Walters &	Kate & Doug Donaldson	Juanita & Rick Luis	Jocelyn & Scott Sindelar
Per Hong	Anna Dourgarian	William Lunka	Bonnie Skelton
Jon R. Wendt	Luiza Dreasher	William Maass	Susan Smoluchowski
Karen Wilson Thissen	Monica Eischen &	Connie Magnuson &	Carol & Richard Stahl
& Paul Thissen	Tony Moulton	Chuck Foley	Kathleen Sundberg &
Lynn & Charles Woodbury	Jeannie Fox Entenza &	Helen Mairs	Alan Ickler
Nicole & Kirt Woodhouse	Matthew Entenza	Judy Marcouiller & Don Garner	Peggy Brakken Thal &
Cathy Yandell &	Sarah Schmidt Erickson	Thomas and Mary McCary	Steven Thal
Mark McNeil	Kathryn Gates Everett &	Family Foundation	Peg Thomas &
	Peter Everett	Polly McCormack & Keith Engel	Steven R. Lassiter
	Edward Farmer	Meredith McQuaid &	Diane & William Toscano, Jr.
	Sharon & Robert Flaten	Brad Delapena	Chrina Tshinguta
	Karla Freivalds	Wendy Meadley	Anne & Thomas Ulseth
	Linda & John Freivalds	Jane & Michael Messina	Carol & Ronald Vantine
	Connie Fullmer &	Karen & David Minge	Marianne Wargelin &
	Jimmy Longoria	Angela & Patrick Minto	Clifford Brown
	Neena & Ram Gada	Xamdi & Kassim Mohamed	Ruth & David Waterbury
	Megan & Andrew Gaillard	Burke Murphy	Julia & Bill Weiler
	Richard Garber	Dawn & Kyle Nelson	The Westberg Charitable
	Gay Gonnerman	Marilyn Carlson Nelson	Fund of Thrivent Charitable
	Audrey Grote & Mary Oelke	Norma Noonan	Impact & Investing
	Tom Hanson	Eugene Ollila	Katherine Wheelchel
	Janna Wallin Haug &	Linda & Richard Olson	Janice & Paul Wicklund
	Arden Haug	Paul Ostrow	Mary Wilkens &
	Carol & Henry Hayden	Elizabeth Parker	Steve Peterson
	Hannah & Nicholas Hayden	Priya & Amit Patel	Susan & Terry Wolkerstorfer
	Elizabeth Hazekamp	Joan Patterson	Leontine & Petrie Zaal

\$150+

Anonymous (6)			
Alexandra Albrecht			
Traci Alshaali			
Curtis Anderson			
Susan Archbold			
Jennifer & Paul Bagdade			
Larry Bakken			
Karen & Mark Baril			
Nicole Benjamin-Fink			
& Kenneth Fink			
Linda & Henry Berman			
Cathy & Dick Bernard			
Karen Bodin			
Gail & P. Richard Bohr			
Ellie Boldenow &			
Ben Bjorklund			

If we have omitted or misspelled your name, please accept our apologies and contact us so we may correct our records.



BOARD OF DIRECTORS & STAFF

2021-2022 BOARD MEMBERS

Board Chair

Martha (Muffy) MacMillan

Vice Chair

Thea Keamy, Land O'Lakes

Treasurer

Michael Manns,
Sit Investment Associates

Directors

Khadija Ali, Global
Language Connections

Patrick Andersen, CWT

David Best, General Mills

Andrew Blake, Morgan Stanley
Wealth Management

Uri Camarena, MEDA

Lisa Clarke

Clint Conner,
Conner IP Law Firm

Latisha Dawson, SPHR, Cargill

Steven J. Dickinson,
Cozen O'Connor

Sandy Famodu

John Guttery, Ecolab

Lili Hall Scarpa, KNOCK, Inc.

Rebecca Hawthorne

Richard E. Helling

Laurie Holmquist,
Delta Air Lines

Patrick J. Kelly,
Fredrikson & Byron

Mary G. Lawrence, M.D.

Jessica Libby, KPMG

Jack Malone,
UnitedHealth Group

John Marsalek,
Dorsey & Whitney

Tanna Moore

Guadalupe Quintero,
Minnesota State
University Mankato

Laura Robinson

Angela Schulz,
Target Corporation

Patricia Simmons

Thabani Sinkula, CWT

Todd Smith, Donaldson

James Southwick,
Medtronic, Inc.

Michelle Thom, MPA, Ed.D.,
State of Minnesota

Okechukwu Ukaga, MBA, Ph.D.,
University of Minnesota

Anna Wasescha, Ph.D.,
West Central Initiative

U.S. Ambassador
Ross Wilson (ret.)

Ex Officio Directors

Jan Bauer, Consul of the UK
Government Office, Minnesota

Ariel Delouya,
Consul General of Canada

Ryan Kanne, Director
of U.S. Commercial
Service Minneapolis

Meredith McQuaid, Associate
Vice President & Dean of
International Programs of
University of Minnesota

Iván Roberto Sierra Medel,
Head Consul of Mexico

Honorary Directors

Sheila Bonsignore

Gary Capen

Thomas Colwell

David Fox

Charlie Hartwell

Peter C. Hawthorne

Bob McCrea

Leni Moore

Susan B. Plimpton

Robert H. Scarlett

Robert W. Sit

Ertugrul Tuzcu

Katherine W. Youngblood

GLOBAL MINNESOTA STAFF

Alex Albrecht, Membership
and Gala Manager

Karen Baumgaertner,
Professional Exchanges
Manager

Anna DeWitt, International
Student Engagement Manager

Nicholas Hayen, Marketing &
Communications Manager

Olaf Krohn,
Technology Manager

Berit Madsen, International
Exchanges Coordinator

Rosemary Milton,
Database Manager

Tim Odegard, Program Director

Kathleen Oscarson,
Director of Operations

Sylvia Oxenham,
K-12 Education Manager

Steve Riedel,
Corporate Relations Officer

Julie Rossate,
Administrative Manager

Colleen Schwartz, Accounting
and Business Manager



Global **Minnesota**[®]

Connect. Inform. Engage.

OUR MISSION

Global Minnesota's mission
is to advance international
understanding and engagement.



JOIN US IN EXPLORING THE WORLD

globalminnesota.org

Global Minnesota is a nonpartisan, nonprofit 501(c)(3) organization
and meets Minnesota Charities Review Council standards.