



THE GAY MEN'S CHORUS
OF WASHINGTON, DC
PRESENTS

TransAmerica

Because everyone has the right
to be their authentic selves.

Thea Kano
Artistic Director

Justin Fyala
Executive Director

Presenting Partner





Let your
voices
be heard.

AARP is committed to creating a new vision for aging—one complete with new stories, new innovations, and new ways for those 50-plus to pursue their passions. We can all change the dynamic of how we think about aging by changing the tune. Join us today and let your voices be heard. aarp.org/pride

AARP is proud to sponsor the
Gay Men's Chorus of Washington, DC

AARP[®]
Real Possibilities



WELCOME

Tonight we share our authentic and vulnerable selves as we celebrate and elevate the transgender and gender fluid members of our community. We are willing to say we don't yet fully understand everything, but we are willing to learn. We also admit that we are learning, and for many of us, these are new conversations. Tonight's show merely scratches the surface of these communities' challenges and celebrations. But it gets the conversation started, and hopefully will give you information to take out into the world. We are all learning together as a family, as members, patrons, and allies.

Our willingness to learn and to have these conversations saves lives. It brings people together through connection, love, compassion, and, ultimately, acceptance. Thank you for joining the conversation and for supporting GMCW and enabling us to raise our voice for equality and justice for all people. Because everyone has the right to be their authentic selves.



Thea Kano
Artistic Director

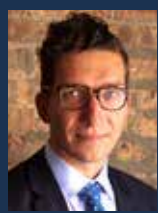

Justin Fyala
Executive Director

**The most
important part of
LGBTQ is**

U.

We're proud to celebrate the transgender community with you today and every day. SmithGifford, marketing sponsor of the Gay Men's Chorus of Washington, DC.

SMITHGIFFORD

smithgifford.com

Thea Kano
Artistic Director

Justin Fyala
Executive Director

Brought to you by
AARP
Presenting Partner

TransAmerica

Stage Direction by
Frank D. Shutts, II

Conducted by
Thea Kano

Choreographed by
**Craig Cipollini and
James Elzy**

Musicians

Piano.....Theodore Guerrant
Bass.....Shawn Alger
Drums.....Don Jons

Production Staff

Production Manager.....Joe Vignali
Associate Production Managers.....Chipper Dean, Betsy Libretta
Technical Director.....Solomon HaileSelassie
GenOUT Director.....C. Paul Heins
17th Street Dance Director.....Craig Cipollini
Seasons of Love Directors.....Marcus Brown, Calvin Robinson
Costume Design.....Gary Turner
Lighting Design.....Thea Kano, Frank Shutts
Property Master.....John Robinson
Scene Shop Manager.....Jarrod Bennett
Production Crew Chiefs.....Tigger Schwanke, Bernard Vicary
Sound Engineering.....Chris Asaro, Mark Klein
Stage Wranglers.....Chris Asaro, Jerry Blackmon,
Michael Cunningham, and the
Lincoln Theatre crew
Archival Video.....Steve Herman
House Manager.....Bob Klein
ASL Interpreter.....Jamie Sycamore

SPECIAL THANKS TO:

Sam Brinton, Fancy Butler, Ruby Corado, Fiona Dawon, Morgan Dori, Lt. Cmdr. Blake Dremann, JR Ford, Vanessa Ford, Sgt. Jessica Hawkins, Debi Jackson, Mara Keisling, Rebecca Kling, Keygan Miller, Bishop Gene Robinson, Alex Tyson, JJ Vera, Kayley Whalen, the National Center for Transgender Equality, PFLAG, Ed Stack, and the Lincoln Theatre crew.

TransAmerica

ACT ONE

GMCW and 17TH STREET DANCE

Let the River Run.....Carly Simon
from *Working Girl* Arranged by Steven Milloy

Speaker: Keygan Miller

GMCW

I Am Willing.....Holly Near
Soloist: Keygan Miller Arranged by Steven Milloy

Speaker: Morgan Dori

Everyday People.....Sylvester Stewart
Arranged by Mark Brymer

Speaker: Alex Tyson

Who Will Love Me As I Am?.....Henry Krieger and Bill Russell
From *Side Show*
Soloists: Michael Dumlao and Ellery Rhodes

ROCK CREEK SINGERS

Blackbird.....Paul McCartney
Arranged by Steven Withers

GenOUT CHORUS

Speakers: Camilla Barillas and Becca Schaefer

Caitlyn.....Anya Turner and Robert Grusecki
You Will Be Found.....Benj Pasek and Justin Paul
From *Dear Evan Hansen* Arranged by Mac Huff
Soloist: Daniella Zapata

GMCW

At the Heart.....Gerald Gurs
From "That's Good Enough" by Debi Jackson,
about her daughter Avery's journey to be her authentic self
Narrator: Vanessa Ford

INTERMISSION

Poem: Hidden Lives.....Charles. R. Butler, Neto

ACT TWO

GMCW

Our Number One Problem.....Eric Lane Barnes
Bathroom Bill: Joe Burton

Speaker: JJ Vera

17TH STREET DANCE

The Village.....Stephen Wrabel
Soloist: Stephen Crisp

Speaker: Fancy Butler

POTOMAC FEVER

You Matter to Me.....Sara Bareilles
From *Waitress* Arranged by Brad Stephenson
Soloists: Matt Holland and Kevin Thomason

GMCW

For the Fallen.....Mike Sammes
Oboe: Alec Sherman

Please Stay.....Jake Runestad
Speaker: Sam Brinton

GMCW and 17TH STREET DANCE

I Love You/What A Wonderful World.....Larry Norman, Randy Stonehill,
Soloist: Michael McGovern George Davie Weiss, and
Bob Thiele
Arranged by Craig Hella Johnson

GMCW and GenOUT CHORUS

Truly Brave.....Cynthia Lauper and Sara Bareilles
Arranged by Mac Huff

BREANNA SINCLAIRÉ

Somewhere.....Leonard Bernstein and Stephen Sondheim
From *West Side Story*

GMCW and BREANNA SINCLAIRÉ

You'll Never Walk Alone.....Richard Rodgers and Oscar Hammerstein II
From *Carousel* Arranged by Johnny Mann

GMCW, GenOUT CHORUS, 17TH STREET DANCE, and BREANNA SINCLAIRÉ

This Is Me.....Benj Pasek and Justin Paul
From *The Greatest Showman* Arranged by Dave Volpe
Soloists: JJ Vera and Breanna Sinclairé

GMCW ENSEMBLES

Potomac Fever

Mike Allen
Robert T. Boaz
Jay Gilliam
Jim Gruschus
Gibson Haynes

Matt Holland
Jonathan Jones
Paul Negron
Paul Nichol森
A.J. Rawls

Michael B. Smith
Jeb Stenhouse
Kevin Sweitzer
Kevin Thomason
Cooper Westbrook

Rock Creek Singers

Michael Aylward
Billy Barry
Eric Belkengren
Jarrod Bennett
Richard Bennett
Jonathan Chaffin
Robert Dean
Bob Dragoset
Rob Finn
Rob Hall
Andrew Harmon

Mark Hegedus
Kyle Holland
George Huffman
Michael Hughes
Paul Kelsch
Sean Link
James Madigan
Kevin Morris
James Murphy
Patrick Nelson
Joshua Peterson

Larry Poole
Jack Reiffer
Raymond Bradley Rinaldo
Sean Robinson
Craig Ruskin
David Shotwell
Lonny Smith
C. Lyn VanNoy
Aaron Ware
Brian Watts

Seasons of Love

Tommie Adams, Jr.
Ben Aparicio-Coto
Marcus Brown
Romm Gatongay
Adrian Gillem
Matthew Horton

Joseph Jozlin
Nick Lawton
Joseph Levin-Manning
Keygan Miller
Shawn Morris
Dana Nearing

Tyler Niggel
Thomas Reiker
Raymond Bradley Rinaldo
Calvin Robinson
Lamar Smith
Cooper Westbrook

17th Street Dance

Sean Cator
Craig Cipollini
Iván Dávila
James Ellzy
Will Hernandez

Jeffrey Hollands
Jaremy Hill
Aaron Jackson
Alon Mazor
Michael McGovern

Brian Jon Moran
Clint Novotny
Erich Sommerfeldt
Brandon Steele
Matthew Williamson

GenOUT Chorus

Camilla Barillas
Mia Barutta
Brennan Connell
Quincy DuBois
Andreas Espinoza
Anna Grace Fuller
Amélie Gerber
GG Guajardo
Marquite Hall

Nathaniel Kipers
Gigi Levin
Luke Maddox
Lily Matthews
Matthew Neri
Jack Newman
Elliot Oppenheim
Chris Pisinski

Sanera Powell
Kat Rowe
Becca Schaefer
Emma Schmiedigen
Gidget Shirley
Destiny Smith
Ava Tiller
Daniella Zapata



Our 140,000
biopharmaceutical
researchers are
bold, brave and
only half of our
story.

The other half are the brave men, women and children fighting their diseases every day. They are the reason behind the research. It is their lives that inspire our life's work. Together, we are going to find incredible cures for terrible diseases.

Welcome to the future of medicine. For all of us.

GOBOLDLY™



WHO'S WHO



Thea Kano, Artistic Director

Dr. Thea Kano, a Northern California native, became active in the arts at an early age. She started playing piano at age four and began taking ballet soon after, a background that has a strong influence on her conducting. Dr. Kano's graceful yet commanding presence on stage and the robust performances she obtains from her musicians have basis in her formal training as a dancer.

Dr. Kano has conducted an extensive range of repertoire with several ensembles, including the Angeles Chorale, The Washington Chorus, and in 2014 assumed the position of artistic director of the Gay Men's Chorus of Washington, DC, for which she also directs its acclaimed ensembles Rock Creek Singers and Potomac Fever. In addition, she oversees GMCW's outreach efforts, including its GenOUT program. A champion of music education, Dr. Kano has devoted countless hours to students of all ages and backgrounds. She believes in the power of music to nurture and believes that classical music should be accessible to all. Dr. Kano's substantial experience in this arena includes: building partnerships with organizations serving disenfranchised adults, hosting workshops with at-risk youth, leading youth arts programs of many sizes, as well as directing award-winning high school and collegiate choruses.

In addition to her work with GMCW, Dr. Kano serves as the artistic director of the New York City Master Chorale, which she founded in 2005. The 80-member group is recognized as one of the finest vocal ensembles in New York City and has performed to sold-out audiences on two continents. Dr. Kano is known for her expressiveness and dynamic conducting and the Chorale has been praised for its balance and richness in tone in performing a variety of musical styles. Under her direction, the Chorale made its debuts at Lincoln Center (2006) and Carnegie Hall (2009), as well as its international debut in Paris, France (2011).

Dr. Kano has prepared choruses for Zubin Mehta, Esa-Pekka Solonen, Emil de Cou, David Hayes, Craig Fleischer, Victor Vener, and Paul Salamunovich. Dr. Kano's various ensembles have performed at the Kennedy Center, Lincoln Center, Carnegie Hall, St. Patrick's Cathedral, Disney Hall, Église Saint-Sulpice (Paris), and on the National Mall for the 2009 inaugural ceremonies.

Dr. Kano received her doctorate in choral conducting from the University of California, Los Angeles in 2004. At UCLA, Dr. Kano studied under Donald Neuen, her professional mentor. For her dissertation on Durufé's *Requiem*, Dr. Kano completed research with L'Association Durufé in Paris and studied privately with Paul Salamunovich. Dr. Kano holds a Master of Music degree from UCLA and a bachelor's degree in choral music education and piano performance from Arizona State University. Dr. Kano speaks French and actively conducts ensembles in New York City, Paris, and Washington, DC.





C. Paul Heins, Associate Conductor

C. Paul Heins joined the GMCW artistic team as associate conductor in the 2014 – 15 season. Dr. Heins was previously the director of the Concert Choir at Georgetown University, where he also taught music theory, piano, and introduction to voice, and served as music director for the university's opera and musical theater productions. He served as director of the Lesbian & Gay Chorus of Washington for nine seasons and was music director for three GMCW musicals (*Ruthless*, *When Pigs Fly*, and *You're a Good Man, Charlie Brown*). Past appointments also include the Washington Master Chorale (assistant conductor), Washington Men's Camerata (accompanist/ associate conductor), and an interim position as choir director at the College of William & Mary.

Dr. Heins's principal role with the GMCW is directing the GenOUT Chorus, an outreach ensemble for LGBTQ+ and allied youth founded in 2015. Under Dr. Heins's leadership, GenOUT has grown from its inaugural class of nine singers to a current enrollment of 25 singers representing 16 schools in DC, Maryland, and Virginia. Over the past three years, more than 60 students from nearly three dozen schools have participated in GenOUT Chorus and Camps, and notable performance venues have included the John F. Kennedy Center, the White House, Washington National Cathedral, and the 2016 GALA Choruses Festival.

Dr. Heins is a frequent guest pianist, flutist, and conductor in the DC area. He was trained in piano and flute at Bowling Green State University (B.Mus.), flute at the University of Maryland (M.Mus.), and choral conducting at the University of Maryland (D.M.A.). His principal teachers have been Edward Maclary, Patrick Walders, and Mark S. Kelly (conducting); William Montgomery and Judith Bentley (flute); and Virginia Marks and Victoria Harris (piano). His doctoral work centered around Lukas Foss's cantata *The Prairie*.



Theodore Guerrant, Principal Accompanist

Now in his 35th season as GMCW's principal accompanist, "Dr. Teddy" is arguably the longest-tenured collaborative pianist for a single chorus within the entire GALA Choruses network. He has been honored in various ways throughout his more than three decades of service including a Circle of Excellence Award in 2001, with a plaque honoring his 25-year milestone in 2008, and, finally, with a Distinguished Service Award from the Gay and Lesbian Activists Alliance in 2011 for his long tenure with GMCW. He began with GMCW in 1983 as co-accompanist with Jim Holloway, and has served under every GMCW conductor from founding director Jim Richardson to Thea Kano, traveled with the Chorus to various cities across the United States, two Canadian provinces, three Scandinavian countries, and can be heard on GMCW recordings.

Dr. Teddy, who grew up in College Park, Georgia during the 1950s, studied with his aunt, Eliza Holmes Feldmann, who was then artist-in-residence at Brenau College in Gainesville, Georgia. As a high school senior, he accompanied five choral ensembles and played five Sunday church services weekly. He received degrees in keyboard performance from the University of Georgia (B.M. piano cum laude; M.F.A. harpsichord), the University of Wisconsin (M.M. piano), the University of Maryland (D.M.A. piano), and the Peabody Conservatory of Johns Hopkins University (G.P.D. organ), and studied piano additionally in Buriton, England, with Denise Lassimonne.

Dr. Teddy is also organist-choirmaster at Christ Church Parish Kensington (Episcopal), accompanist for the National Philharmonic Chorale (the resident chorus of the Strathmore Music Center in Rockville), where he was recently given an award for his 30 years of service to that organization, and associate director-accompanist for the Central Maryland Chorale. He teaches on the staff of the University of Maryland School of Music (where he has also served for more than 30 years) as a coach-accompanist.

WHO'S WHO



Breanna Sinclairé, soprano

A native of Baltimore, MD, Breanna Sinclairé is a graduate of the esteemed Baltimore School for the Arts and Tanglewood Institute. She earned a Bachelor of Fine Arts in vocal performance from the Herb Alpert School of Music at California Institute of the Arts, under the tutelage of Maria Fortuna Dean and Kate Conklin. She earned a Master of Music in opera from the San Francisco Conservatory of Music, as the first transwoman of the opera program, under the pedagogy of Ruby Pleasure.

Operatic performances include *Carmen* (as Carmen), Cavalli's *La Calisto* (Furie), Menotti's *The Old Maid and The Thief* (Miss Todd), Mozart's *The Magic Flute*, Ravel's *L'enfant et les sortilèges*, Rameau's *Platée*, and Leonard Bernstein and Stephen Sondheim's *West Side Story*, as well as contemporary performances in Meredith Monk's *Songs of Ascension* at the Roy and Edna Disney CalArts Theatre (REDCAT) and Zachary Sharrin's *Time Bodies* at the Museum of Contemporary Art in Los Angeles.

Most recently Ms. Sinclairé performed for the Americans for the Arts (AFTA) Annual Convention (which House Minority Leader Nancy Pelosi as a special guest), Capital Pride and Toronto Pride Festivals, the San Francisco Trans March, the Fresh Meat Transgender and Queer Arts Festivals, the Harvey Milk LGBT Democratic Club's 40th Anniversary Dinner, the California Academy of Sciences annual Pride NightLife event, LinkedIn's LGBTQ Employee Resource Group speaker series panel discussion (alongside civil rights leader Cecilia Chung), Janet Mock's *Redefining Realness* book tour, the Transgender Law Center's SPARK! anniversary celebration, and the 2016 GALA Chorus Festival, alongside the San Francisco Gay Men's Chorus and the Colorado Symphony.

Ms. Sinclairé also holds the distinction of being the first transwoman to sing at a national sporting event — first with the Oakland A's, and more recently for the San Francisco Deltas. She was among *Out* magazine's 2015 "OUT100" list of LGBT heroes.



Vanessa Ford, narrator

Vanessa Ford is an educator and advocate. She and her husband JR have two children, one of whom is transgender. She is a board member for the National Center for Transgender Equality and her advocacy pieces include published works in *The Washington Post*, *The New York Times*, and *Newsweek*. Her family can also be seen in National Geographic and Katie Couric's "Gender Revolution."

She is honored to be participating in a piece inspired by her dear friend Debi Jackson.



Debi Jackson, author, "That's Good Enough"

Debi Jackson is a nationally-known advocate for transgender rights. She is the mother of a transgender child and frequently travels to speak about trans kids. She was recently awarded the 2016 Role Model Award by the National Education Association's GLBT Caucus. Through her advocacy, she works with esteemed organizations such as PFLAG, the Human Rights Campaign, Gender Odyssey, and the Trevor Project. Her involvement with these organizations, as well as her personal connection to several thousand transgender adults and families with transgender children, has enhanced her knowledge and understanding of trans-inclusivity needs and solutions.



Frank D. Shutts II, Stage Director

Frank D. Shutts II is a native of northern Virginia. His interest in theater began at an early age and was shaped by his mentor, Dorthie R. Kogelman. A member the Educational Theater Association, Frank has directed over sixty productions on the educational, community, and professional levels. Some of his favorites include *Forever Plaid*, *Falsettoland*, *Cabaret*, *Gross Indecency: The Three Trials of Oscar Wilde*, *The Full Monty*, *The 25th Annual Putnam County Spelling Bee*, *Avenue Q*, *In the Heights*, and *The History Boys*. Frank is a long-serving board member of The Little Theatre of Alexandria where he served as President for many years. It is there where he is currently directing the DC-area premier of *The Nance* (through June 23.) Although they have been together for thirty-seven years, Frank married his high-

school sweetheart, Myke, four years ago this month. An English major with a concentration in dramatic literature, Frank is a major Bardolator! "*Totus mundus agit histrionem.*" Frank directed GMCW's productions of *And The Tony Goes To...* and *The Holiday Show with the Gay Men's Chorus of Washington, DC.*

COMMUNITY FLAGS



Transgender Flag



Genderqueer Flag



Non-Binary Flag



Gender Fluid Flag

Start visibly signaling how you're going to be a trans ally.

AS A TRANS ALLY,
I WILL:



LEADERSHIP

Board of Directors 2017 – 2018

William Moran.....	Chair
Chris Thomson.....	Vice Chair
Janene Jackson.....	Secretary
Kelly Johnson.....	Treasurer
Sherrri Bale, J. Max Barger, Russ Capps, Suzette Derrevere, Michael Dumlao, Jay Gilliam, Howland Hartley, Steve Herman, Eve Hill, Michael Hughes, Derrick Jones, Fred Krebs, Shawn Morris, Jami Rodgers, Rob Serpa (<i>ex officio</i>), Meghan Skelton, Nicole Streeter	

Artistic Staff

Artistic Director.....	Thea Kano
Associate Conductor.....	C. Paul Heins
Principal Accompanist.....	Theodore Guerrant
Vocal Coach Emeritus.....	Philip Rogerson

Administrative Staff

Executive Director.....	Justin Fyala
Director of Marketing.....	Craig Cipollini
Director of Patron Services.....	Kirk Sobell

GMCW Membership Officers

Rob Serpa.....	President
Matt Holland.....	Vice President for Membership
Jonathan Chaffin.....	Vice President for Events
Paul Nicholsen.....	Vice President for Communications
Samilet Lee.....	Vice President for Volunteerism
Brett Kessler.....	Vice President for Outreach
Ryan Williams.....	Vice President for Diversity & Inclusion

GenOUT Annual Summer Camp

Monday, July 16 – Friday, July 20, 2018

WARRA ONE

Clarendon Presbyterian Church / 1305 N Jackson St, Arlington, VA 22201
3.5 blocks from Clarendon Metro (Orange/Silver Lines)

\$65/student (financial assistance available; no student turned away)

All young people ages 13 – 18

GenOUT Mission: (1) Give a voice to young LGBTQ+ people and their allies
(2) Connect that voice to the community

- Singing, in groups and on your own
- Dancing and moving to music
- Developing music-reading skills
- Poetry and creative writing
- Guest speakers and group discussions
- Outdoor activities and field trips
- End-of-Week performance

To register, send an email to GenOUT Director C. Paul Heins at cpheins@gmcw.org
For more information about GenOUT, please visit gmcw.org/genout



YAMAHA

 **JORDAN** www.jordankitts.com
Kitt's music

*100 Celebrating
A Century!*
Over 250,000 satisfied customers since 1912!

offering metropolitan DC's best
new & used piano values
proudly representing

 **YAMAHA** **Bösendorfer**
Mason & Hamlin CRISTOFORI Roland®

Maryland

11726 Parklawn Drive
Rockville, MD 20852
(301) 770-9081

Virginia

8500 Lee Highway
Fairfax, VA 22031
(703) 573-6070

Sales • Service • Tunings • Lessons • Rentals



FRIENDSHIP

HOSPITAL FOR ANIMALS

Comprehensive wellness, emergency and specialty care

Now offering adult wellness plans!

- Friendship Primary Care offers a range of wellness plans designed to offset the cost of annual care, all for one specially discounted fee.
- Adult Wellness Plans recommended for dogs and cats beginning around age 1. Advanced care plans available for senior pets. Puppy and Kitten Plans too!
- Packages include exams, vaccinations, lab work, parasite screening, discounted specialty consults, nutrition counseling and more.
- For more information, call us or visit friendshiphospital.com



4105 Brandywine Street, NW
Washington, DC 20016

+24 hours

202.363.7300

www.friendshiphospital.com





CHRIS

“ We see you means both seeing us as members of the community, of the LGBTQ community, members of Whitman-Walker. And we see our clients—we see them in all of their individual ways—they’re not lumped together. They’re not just faces. They’re people, they’re all special individuals. Whitman-Walker makes me feel like I’m part of a family, part of a larger purpose. **Whitman-Walker makes me feel like I’m making a difference in the world.**”

CELEBRATING 40 YEARS WITH
40 STORIES

For 40 years, you have been the reason we exist. You have been our communities and our family. Serving you is our privilege. **We See You!**

Experience more stories at
whitman-walker.org/40-Stories



presents

THE NANCE

written by **Douglas Carter Beane**
produced by **Mary Beth Smith-Toomey**
directed by **Frank D. Shutts II**

JUN. 2 – 23, 2018

BOX OFFICE

703-683-0496

www.thelittletheatre.com



TREAT THE
MEAN GIRL
IN YOUR LIFE

TEES & BALL CAPS
GIFT CARDS & TANKS

Nellie's
sports bar
Washington DC

nelliessportsbar.com/shop

COMPASS

Selling the finest homes in DC, including yours

Let me help you find your new home or sell your current one. Advocating for my real estate clients is what I do best. My honesty, transparency, experience, heart, focus, and insight have served my clients for many years. I would be honored to help you and your friends, too.



Proud member of GMCW
and Rock Creek Singers.

David Shotwell

Realtor® DC/MD/VA
david@davidshotwell.com
202.297.4094



David Shotwell

**BEST
WASHINGTONIAN
2017**

PROUD

to sponsor
GMCW's 37th
season of singing
for equality!



PROUDLY SERVING ALL OF GAY DC

Join us for
Happy Hour Every Day Starting at 4p.
Happy Hour All Night Long
Monday-Wednesday

1335 GREEN COURT NW | WWW.GREENLANTERNDC.COM
FACEBOOK.COM/GREENLANTERNDC | [@GREENLANTERNDC](https://TWITTER.COM/GREENLANTERNDC)

GMCW MEMBERS

TENOR ONE

Timothy Allmond, Jr.
Michael Aylward
Richard Bennett
Thomas Boeke (SL)
Laurence Boylan
Matthew Brewer
Pat Burns
Charles Butler, Neto
Fancy Butler
Dennis Byrd
Renard Bythewood
Phillip Carson
Timothy Carter
Peter Cheney
Chad Clayton
Barry Cooper
Ted Cooper
Brad Cullen
Jimmy Edwards
Paul George
Tim Gillham (SL)
Jay Gilliam
Josh Green
Mark Hegedus
Matt Holland
Matthew Horton
Marcus Johnson
Hunter Jones
Garrick Jordan
Kane Karsteter-McKernan
Myron Kimble-Marvel
Justin Kingsolver
Rick Knight
Joseph Levin-Manning
Jason Long
Rinaldo Martinez
Cheron McNeal
Carl Mitchell
Rene Molina
Harry Murphine
Kerry Neal
Matthew Ong
Mark Paist
Dennis Palaganas
D'Andrew Parker
Michael Price
Gary Regan
Jack Reiffer
Ellery Rhodes
Raymond Bradley Rinaldo
Mario Sengco
David Shotwell
Lamar Smith
Greg Starliper
Brandon Steele
Jeb Stenhouse
Yanev Suissa
Kevin Thomason
Santos Torres
Tim Tourbin
James Trinidad
James Turner

Darryl Waller
Ping-Hsuan Wang
Aaron Ware
Kevin Webster
Joseph Wenninger
James Williams
Richard Yarborough

TENOR TWO

Tom Augustin
Thomas Baldrige
Jay Ball
Pradipta Banerjee
Eric Belkengren
Lonnie Bickel
Eric Bisselle
Guy Bosworth
Jonathan Chaffin
Brandon Chinn
Scott Concilla
Jose Coraspe
Stephen Crisp
Tony Cunningham
Robert Dean
James Dryburgh
Morgan Ewing
John Fichtel
Don Griesheimer
Xavier Griffin
Kevin Hall
Andrew Harmon
Drew Hastie
Will Hernandez
Kyle Holland
Raymond Honeycutt
David Jonas
John Jowers
Sidney Jowers
Sunggyun Kim
Matt Komornik
Paul Lee
Scott Linder
Eric Lu
James Madigan
Nikita Malik
Ivan May
Alon Mazor
Donald McArthur
Michael McKibben
Jay Michal
William Miller
Steven Munnely
David Murdock
John O'Brien (SL)
Neil Offner
Eric Peterson
Joshua Peterson
Tony Prestridge
Chris Quach
Aidan Quinlan-Walshe
Mikal Rasheed
A.J. Rawls
Lucas Regnér

Evan Revak
Bill Robinson
Calvin Robinson
John Robinson
Sean Robinson
Jami Rodgers
Kenneth Roraback
Rob Serpa
Salman Shamsi
Vincent Sherry
Tanner Smith
Thomas Spinelli
Jack Spirakes
Scott Starin
Cory Stephens
Kevin Sweitzer
Jim Tavenner
Michael Toth
Alex Tyson
JJ Vera
Bernard Vicary (SL)
Bryce Weems
Silvio Weisner
Kevin Wenzel
Cooper Westbrook
Ryan Williams
Matthew Williamson
Micah Yarbrough

BARITONE

Bryan Adams
Tommie Adams, Jr.
Robert Agnello
Ralph Alston
Louis An
Schylar Baber
Billy Barry
Matthew Barth
Matthew Beck
Corey Bent
Joseph Berlin
Robert T. Boaz
Glen Bradley
Matthew Brady
Paul Breakiron
Samuel Brinton
Bart Brooks
Michael Burke
Joe Burton
Joe Canter
Donald Chandler
Sergio Chavez
Jose Chirinos
Cory Claussen
Chris Cochran
Larry Cohen
William Dalton
Morgan Dori
Michael Dumlaio
Iván Dávila
James Ellzy (SL)
Greg Forbes
Chris Fredericks

Cliff Gilbert
Warren Gill
Adrian Gillem
Ross Gillfillan
Robert Ginzel
Michael Gottlieb
Matthew Graf
Neil Graves
John Green
Alden Grobicki
Jared Hair
Rob Hall
Ben Harris
Howland Hartley
Ken Hewitt (SL)
Adam Hibma
James Hillis
Raymond Hoffman
Ben Hsieh
George Huffman
Don Jodrey
Joseph Jozlin
David Karnick
Paul Kelsch
Brett Kessler
Doug Kilburg
Jon King
Jason Leger
Dillon Lewis
Matthew Lingenfelser
Sean Link
Bill Lipsett
Jiyang Liu
Sean Lyons-Burke
David McAuley
Michael McGovern
Patrick McIntyre
Philip Melemed
Brad Miller
Keygan Miller
Nicholas Miller
Ross Miller
Brian Jon Moran
Greg Moreland
Kevin Morris (SL)
Shawn Morris
D'Arcee Neal
Dana Nearing
Paul Negron
Nathan Nelson
Patrick Nelson
Paul Nicholzen
William Niggel
Clint Novotny
Derek Orr
Jim Orrell
Matthew Panas
Anthony Papetti
Gregory Plavcan
Larry Poole
Flavio Portella
Andrew Powlaleny
Caleb Queen

Charles Ramsey
Thomas Reiker
Mark Rohrbaugh
Chris Rowland
Thomas Schmitt
Robert Sheavly
Derek Smith
Lonny Smith
Michael B. Smith
Tim Smith
Erich Sommerfeldt
Luke Steele
Alex Surles
Derek Swick
Luke Telander
Dennis Vonasek
Paul Voorhees
Stan Watters
Brian Watts
John Weibel
Michael White
Ray Yankey

BASS

Mike Allen
Ben Aparicio-Coto
W. Eric Balthrop
Jarrod Bennett
Michael Brinkman
Marcus Brown
Ethan Chiang
Rick Davis
Chipper Dean
Robert Dragoset
Mike Fila
Rob Finn
Brett Fox
Kenneth Fox
Romm Gatongay (SL)
Lawrence Goodwin, Jr.
Jim Gruschus
James Harlow
Gibson Haynes
John-Paul Hayworth
James Hooley
Sean Hoyer
Michael Hughes
Jonathan Jones
Daniel Jose
Dan Kaufman
Toku Kawata
John Knapp (SL)
Nick Lawton
Paul Leavitt
Jerry Lee
Joseph Lee
Samilet Lee
Andrew McIlroy
John Munt
James Murphy
Rob Neighbour
Yoshiyuki Nishio
Ronald Norberg

Edward Oseroff
Todd Paul
Steve Pflasterer
Chris Porter
John Quiñones
Dean Reichard
James T. Rhodes
Joe Rippin
Philip Rowe
Craig Ruskin
John Santell
John Schwanke
Alec Sherman
Morgan Slusher
Jonathan Spencer
Rod Sterling
Mark Uhen
C. Lyn VanNoy
Brian Walther
Jim Weinstein
Robert Wilkinson
Joshwyn Willett
Dennis Williams

SUPPORT

Chris Asaro
Sherri Bale
J. Max Barger
Jerry Blackmon
James Calhoun
Russ Capps
Sean Cator
Michael Cunningham
Suzette Derrevere
Robert Featherstone
Steve Herman
Eve Hill
Jeremy Hill
Jeffrey Hollands
Aaron Jackson
Janene Jackson
Kelly Johnson
Derrick Jones
Robert Joppa
Mark Klein
Robert Klein (SL)
Fred Krebs
Greg Kubiak
Besty Libretta
William Moran
Meghan Skelton
Nicole Streeter
Alex Tang
Chris Thomson
Steven Toporoff
Gary Turner
Joe Vignali
Tyler Whitman

SL = Section Leader

There's No Place Like Home!

Trust an experienced real estate professional with the most important financial investment of your life!

www.StevePflasterer.com
email: steve@stevepflasterer.com
Office: 202-338-8900
Mobile: 202-669-0714



RE/MAX
ALLEGIANCE

Steve Pflasterer
30-year singing
member of GMCW



Dr. Theodore Guerrant
PIANIST
ORGANIST
HARPSICHORDIST
COACH-ACCOMPANIST

708 Montgomery Street
Laurel, MD 20707
240-568-0452
guerrant@umd.edu

DC Metro Theater Arts



More local performing
arts coverage than you'll
find anywhere else.

DCMetroTheaterArts.com

Here's How It Works



We come to your home, work or existing storage unit and pick up your stuff



We safely take your stuff to our secured storage facility



When you're ready we bring your things back to you - specific items or everything!



DC's only locally owned On Demand Storage company

www.storagegenie.com

SERVING THE WASHINGTON DC METRO AREA FOR MORE THAN 40 YEARS



"2017 Best Washington DC Moving Company" -CREBA

"2016 Best Washington DC Moving Company" -CREBA

"2015 Top Office Moving Company" -Washington Business Journal

"2014 Washington's Top Office Moving Company" -Washington Business Journal

IN MEMORIAM

We remember our members who have been lost to us over the years. Their spirits live on with us and we honor their memory. Respectfully, we request if you know of anyone whose name has been omitted from this list, please contact us at 202-293-1548 so that we may continue to celebrate and honor the contributions of all of our members.

Kenny Aaron
Jan Albright
Tom Avenmarg
Chuck Bailey
Nelson Bain
Michael Baker
Bill Barry
Will Bellais
Kevin "KC" Berry
Bob Bester
Michael G. Bohn
Craig R. Bowen
Peter Brayton
Derek T. Bush
C. David Bury
Ted Butler
Jim Campillo
Bill Carwithen
Randy Cooke
Daniel Coombs
Howie Ducat
Tom Dudley
Bob Edwards
Don Ellis
Peter Fox
Richard Fromm
Tim Gabel
Oscar Garcia-Vera
Thom Gibb
Ciro J. Graziano
Peter Griffith
George Guarino
Barry Hahn
Roger Harlow
John B. Henderson
Mark Hennen

Scott Herring
Jim Hix
Michael Hodge
James Holloway
R. Andy Horsley
Joe Houle
Gary L. Janus
Jim Jochen
Gary Johnson
Dan Jones
Willis R. King
William Kranick
Steven LeBlanc
Wayne Longest
Steve Maddox
Mark Mannel
Christopher Marquis
Phil Marti
Leonard Matlovich
W. Myron Maye
James McCann
Tim McDonough
Kathy McGee
Jim Meany
Mark Mennel
Ray Miles
John Moran
Phil Moss
Jim Moore
Steve Nelson
David Nieto
Norman Nusinov
Ron O'Leary
Len Padgett
Ron Paglia
Rex Paul

Todd Payich
Scott Pierce
Don Poe
Harlan Powell
Harry B. Powers
Terence Powers
H. Glenn Privette
Dennis Quinn
R.J. Quinn
Steve Reed
Robb Rexroth
Ric T. Rice
Jim Richardson,
 Founding Director
Tom Roeder
Larry Ross
Tom Sena
Charles L. Sens
David Shingler
Ray Siefer
Brian Smith
B.J. Sobus
Jason Stelling
Dennis Swick
James D. Vranekovic
Everett Waldo,
 Founding President
Phil Walsh
Benedikt Wassmuth
Dennis Watson
Marvin Weeks
Bob Widder
Ed Wilber
Donald Wolfe
R. Terry Woll
Bob Wonneberger



YOU'VE GOT A FRIEND IN SOUTH FLORIDA



GAY RELOCATION
SERVICES OF SOUTH FLORIDA



www.gayrelocationservicesofsouthflorida.com
Call today 954-557-5569 · Fred Boykin, LCSW

THE LEGEND OF GEORGIA M^CBRIDE

BY **MATTHEW LOPEZ**
DIRECTED BY **TOM STORY**

PERFORMANCES
BEGIN JUNE 6

**"FULL OF SASS
AND GOOD SPIRITS."**

—NEW YORK TIMES



Tickets from \$30!
240.644.1100 | RoundHouseTheatre.org
Bethesda Metro: 1 Block | Convenient Parking!

**ROUND
HOUSE**
THEATRE

CIRCLE OF EXCELLENCE

Circle of Excellence Awards are chosen annually by members of GMCW to recognize the outstanding contributions made by members of the Chorus. These awards honor those individuals who have exemplified the spirit of camaraderie, brother- and sisterhood and community in the Chorus and whose work has had lasting impact over many years.

1991

Fred Boykin
Jeffrey Buhman
Tom Dudley*
Steve Herman
Jim Holloway
Steve Maddox*
Dr. Jim Richardson
Ron Sabacek
B. J. Sobus
Bruce Trinkley
Everett Waldo
Bob Wonneberger
Michael Ziskind

1992

Michael Bohn
Eric Korpon
Darrell Netherton
Harry Powers
Michael Rivard
Rick Rosendall
David Sisson
Duward Sumner

1993

Craig Bowen*
Peter Brayton
Phil Rogerson

1994

Rod Fiorito
Scott Pierce*
David Streit
Robert Wheeler

1995

Darrell Lewis
Len Padgett
Jim Peterson

1996

Michael Baker
Roger Bergstrom
Dick Dorr
Dennis Swick*

1997

Jack Gerard
Charlie Merk
Michael Milano
Gary Regan

1998

Kevin Doss
Robb Rexroth
Laurence A. Rosen

1999

Jerry Carpenter
Bob Dragoset
Thom Gibb

2000

Christopher Grieder
Gary Turner
Joe Vignali
Marvin Weeks

2001

Joe Cannon
Teddy Guarrant
Steven Haber
John Perkins
Michael B. Smith

2002

Carl Baldwin
Barry W. Bugg
Michael Cunningham
Dan Patton
Todd Paul

2003

Tom DiGiovanni
Rick Johnson
Kathy McGee
Chuck Walker

2004

Scott Button
Robert Klein
Jerry Lee
Harold Lewis
Jack Reiffer

2005

Jeff Van Luyn
Stuart Kopperman
Edward P. Oseroff

2006

David Bielenberg
Joe Canter
Bill Cutter
Matt Komornik
Barrett Whitener

2007

Russ Capps
Rob Hall
Marsha Holloman
Paul Leavitt
Jim Murphy

2008

Greg Kubiak
Rob Driggers
Michael Hill

2009

Chip Crews
Mark Hennen
John O'Brien

2010

Jay Ball
Thea Kano
Steve Pflasterer
Andy Van Etten

2011

Sherman Blow
Robert T. Boaz
Peter Fox
Andrew Harmon

2012

Craig Cipollini
Ron Norberg
John "JQ" Quiñones
Shannon Rozner

2013

Joe Bloomer
Marcus Brown
Sean Robinson

2014

Timothy E. Allmond
Raymond Burditt
Mary Scott
Ryan L. Williams

2015

Emérito Amaro-Carambot
Larry Cohen
John-Paul Hayworth
Rob Serpa, Jr.

2016

Chris Asaro
Rick Davis
Suzette Derrevere
James Ellzy
Rob Neighbour
Lyn VanNoy

2017

Jarrold Bennett
Chipper Dean
Jay Gilliam
Matt Graf

* posthumously
awarded

OVATION SOCIETY

The Gay Men's Chorus of Washington's **Ovation Society** is an initiative that recognizes and honors those generous individuals and families who have made planned gifts to the Chorus.

If you have already included GMCW in your estate plans, please let us know so that we can include you as a member of the **Ovation Society**. If not, we hope you will consider joining this special group by including GMCW in your will, as a beneficiary of a retirement account, or by setting up a charitable trust. Planned gifts can greatly reduce the amount of tax paid by your estate at the time of your death and often do not change the amount that would go to your family and friends.

While your attorney or accountant can provide you with more information, GMCW has several corporate sponsors — both financial planners and attorneys — who specialize in LGBTQ estate issues. We are happy to share this resource list with you upon request.

As a member of the **Ovation Society**, you will be invited to attend special events and receptions especially for **Ovation Society** members.

For further information about GMCW's **Ovation Society** or if you are interested in learning more about the many ways you can include GMCW in your plans, please contact Executive Director Justin Fyala at 202-293-1548 or jfyala@gmcw.org.

GMCW Ovation Society

Robert Agnello & Jerry Pape

David & Eric Akridge

Stanley Allen & Tom Smith

Bill Ashley

J. Max Barger

Susan Barrett

Curtis Bell

Roger Bergstrom

Jeff Bonnell

Fred Boykin & Jack Killen

Peter Brayton[†]

Michael Brinkman

Curtis Brookshire & David Daniels

Joe Canter

Russ Capps & Ken Yazge

Steve Crutchfield

Rick Davis

Tom Dudley[†]

Jack Gerard & Craig Arnold

Thom Gibb[†]

M. David Goldstein

Bill Gordon

J. Stephen Hall & Robert Smith

Rob Hall & Chris Behan

Howland Hartley & Will Lee

Joshua T. Hatfield Charles

Mark Hennen[†]

Steven Herman & John DiBenedetto

Michael Hill

Gary Janus[†]

Ken Kero-Mentz

John Killen

Greg Kubiak

Nick Kyros & Anthony Cook

Jim Lardner

Jerry Lee, Joseph Vignali, & Chris Asaro

Harold Lewis

Bill Lipsett

Steve Maddox[†]

Frank Maiellano

Michael McElvaine

Kathleen McGee[†] & Marsha Holloman

William Moran

Kevin Morris

Todd Paul

John Perkins

Steve Phan & Rick Poster

Harry B. Powers[†]

Brandon Quesnell & Steve Katsurinis

Jack Reiffer

Phil Rogerson

Shannon & Steve Rozner

Alan J. Savada

Ed Senn

Scott Shields & Jim Woods

David Streit & Scott Button

Duward Sumner

Robert Switala & William Edgin

Steven Toporoff

Jim Weinstein

Robert Wilkinson & Kevin Gowen

[†] Deceased

GMCW DONORS

The Gay Men's Chorus of Washington, DC is grateful to the following individuals and organizations who support the Chorus and its many activities. The gifts listed here are from May 1, 2017 to May 1, 2018, and include annual gifts and partnerships. Thank you!

DIRECTORS CIRCLE

GMCW is pleased to honor current and former members of its Board of Directors who have made multi-year commitments to continue their legacy of leadership within the Chorus.

David & Eric Akridge	Greg Kubiak
John F. Benton & David W. Briggs	Tom Mounteer
Fred Boykin & Jack Killen	Jack Reiffer
Larry Cohen	David Shotwell & Erin Short
Jocko Fajardo	Gordon Tanner & Robert Patlàn
Jack Gerard & Craig Arnold	Jim & Barbara Tozzi
Rob Hall & Chris Behan	Lee Voegler
Matt & Kyle Holland	

CORPORATE PARTNERS

AARP	Green Lantern
Amazon	Groundswell Group
American Integrity Insurance	Human Rights Campaign
Balance Gym	IBM
Bank of America	Kensho Technologies, Inc.
Boeing	Merrill Lynch
Booz Allen Hamilton	Nellie's Sports Bar
Carey International	PhRMA
Comcast	PNC Wealth Management
Compass	Praxis Engineering
Fiat Luxe Tours	Verizon
Friendship Hospital for Animals	Washington Blade
GALA Choruses	Washington Gas
Grape Intentions	Whitman-Walker Health

EXECUTIVE PRODUCER (\$10,000 and up)

Charles Berardesco & Jeffrey Thurston	Mark Hegedus & Chris Wilson
Ron Collins	Michael Hughes
DC Commission on the Arts and Humanities	William Moran
Suzette Derrevere & David Lietz	The Morris & Gwendolyn Cafritz Foundation
Rob Hall & Chris Behan	Roger & Jeane Samuelsen
A. Howland Hartley & William Lee	Chris Thomson & Carl Beauregard

PRODUCER (\$5,000 to \$9,999)

John Max Barger	Derrick Jones
Jack Gerard & Craig Arnold	Cathryn & Fred Krebs
Jay Gilliam & Kevin Sweitzer	Jim Orrell
Andrew Hastie	Jack Reiffer
Steven J. Herman & John DiBenedetto	Jami Rodgers & Scott Morgan
Janene Jackson	David Shotwell & Erin Short
Kelly Johnson & Todd Gerdes	Jim & Barbara Tozzi

STAKEHOLDER (\$2,500 to \$4,999)

David & Eric Akridge	Eve Hill
Jim Arshem	Matt & Kyle Holland
Sherri Bale	John Knapp
John F. Benton & David W. Briggs	John Lohse
Bob & Carl	Shawn Morris
Thomas Bonsaint	John O'Brien
Russ Capps & Ken Yazge	Lawrence Poole & Steve Oatmeyer
Chipper Dean	Rob Serpa & Gibson Haynes
Bob Dragoset	Meghan Skelton & J. Connell
Michael Dumlao & Daniel Arrieta	Nicole Streeter
Ross Gillfillan & Jeremiah Hall	Kate Wilber
John-Paul Hayworth	James W. Williams

BENEFACTOR (\$1,000 to \$2,499)

Mike Allen & David Karnick	Rich Harrison & Steve Johnson
Anonymous	Robert Jamroz & Jordan Morgenstern
Thomas Augustin	Don Jodrey
Dr. Steven Aurecchia	John & Stephanie Mendel Fund
Michael Aylward	Tom & Doris Kelley
Jason Babcock	Mike Kemper & Meredith Hendrickson
Curtis Bell	George Kresslein
Thomas Bower	Greg Kubiak
Michael Brinkman	Nicholas Kyrus & Anthony Cook
Phillip Carson	Betsy Libretta
The Caulfield/Riggs Family	Bill Lipsett & Eric Bolda
Duane Cipollini & Robert Makinen	Amy L. Maddox
Cory Claussen	Rinaldo Martinez
Chris Cochran	Phil Melemed & Brian Feit
Larry Cohen	Tom Munteer
James Ellzy & Francis O'Malley	Rob Neighbour
Joan Fina	Tom Nichols & Dan Chadburn
Robert Ginzel	John Perkins
James Gruschus	Gary Regan
Ben Harris	Peter S. Reichertz

GMCW DONORS

Kenneth Roraback
Ed Senn
Frank Silverio
Vernon Skinner
Carl Wayne Smith & Michael Burke
Thomas Spinelli
Jeff Sponaugle

The Stonesifer Kinsley Family Fund
Tammy Truong
Christopher Villar
Lee Voegler
James Weinstein
Kimball Winn & Stephen O'Neill
Rick Yarborough

SUPPORTER (\$500 to \$999)

Robert Agnello & Gerard Pape
Suzanne Allan
Dr. Christopher R. Armstrong
Jaclyn Aronie
Stacie Arpey
Bill Ashley
Gerald Beaulieu & William Fuchs
Tom Boeke
Tom Bonderencko
Leon Boyce
Brother Help Thyself, Inc.
Charles Clayton
Rose Ann Cleveland
Rick Davis
The D.C. Sisters, Abbey of Magnificent Intentions
Don DeGeorge
Michael Dunty
Thomas Emig
Joe Enright
Jeremy Esperon
Thomas P. Finn & Family
Joel Goldstein
Michael Gottlieb
Don Griesheimer & Kelvin Nance
Carroll Lee Hanson
Robert Hall & Jonathan Hill
Bill Hillegeist
Raymond Hoffman
Thea Kano
Vincent J. Kensil & PA Chattaviriya
John Kirk
John LeBedda
Samilet Lee
LGBT Community Charities
Scott Linder
Jason Long

Joan Marionni
Ivan May
David McAuley
Andrew Mcllroy
Thomas Mienk
Michael Milano & Wayne Sartis
Kevin M. Morris
Giraud Muntz
Billy Newell & Byron Stevens
Edward O'Brien
Pat O'Brien
Blair Osborn
James F. Padgett
Steve Pfasterer
Paul Pompeo
Daniel Reitz
Bishop Gene Robinson
Michael Rodgers
Thomas Rowe
Doug Sellers & Mark Eubanks
Emmett Stanton
Alex Tang
Tom & Sue Telander
Grant Thompson
Wolf Tombe & Neil Uscier
Michael Toth
James M. Turner
Bernard Vicary
Terry Vick
Bryce Weems
John Weibel
Silvio Weisner
Robert Wilkinson & Kevin Gowen
Nancy & Marc Williams
Robert Wilson & Elliott Lapin
Gary L. Young

FRIENDS (up to \$499)

Torben Aarsand
Tommie Adams
Mike Aldrich

James Alexander
Nikolaos Alexiou
Ralph Alston

Emerito Amaro
Zachary Ames
Anthony Anderson

Kate Anne
Anonymous
Samilia Anthony
Terry Applebee
Herdiyanto Ardono
Ruth Arenas
The Arlia Family
Allan Armus
The Arnoldi Family
ASAE Center For Association
Leadership
Donna M. Attanasio
D. Atwell
Brian Aylward
David Ayora
Schylar Baber
Matthew Bachman
Amanda & Matt Baggett
Robert Baker
Jay Ball
Terry Bandy
Pradipta Banerjee
Anne Barber
Susan Barrett
Kerry & Carolyn Barry
William Barry
James & Barbara Barth
Tony Beane, DVM
Eric Belkengren
Emily Bell
Laurie Bennett
Rick Bennett
Francine C. Berkowitz
Robert Berriz
Chris Berry
Gene Berry & Jeff Campbell
Norma Blanco
Sarah Blazucki
Robert T. Boaz & Matt Graf
Daniel Boettcher & Roy
Englert, Jr.
Eric Bolda
C. Jeffrey Bonnell
Heather Bonome
Ryan Bos
Nick Bourke
John Boushka
Fred Boykin & Jack Killen
Steven Brady
Karen Brau & Ed Miller
Matthew Brewer
Patricia Broida
Crawford Brown
Marcus Brown
Guy Browning & Ann Marie
Bachman
Julie & Dennis Bruns
Michael Bueno
Kevin Burke & Steven Browning
Cody Burke-Sweet
Ted Burkett & Richard Clark
Pamala Burks
Jon Bush

Peter Butcher
Charles Butler, Neto
Jennifer Butler
David & Pat Button
David W. Byers
Karen & Peter Byrne
Marco Cagetti
Timothy Calkins & Melissa
Courtney
John Camp
Iantha Carley
Kay & Mark Caster
Steven Caster
Brian Castro
d'Artagnan Catellier
James & Susan Catlette
Lois Ceccarini
Jonathan Chaffin
Donald Chandler
Alissa Chase
Lenora Chauvin
Peter Cheney
Lisa Chensvold
Ethan Chiang
Livia Christensen
Natasha Christensen
Timothy Christensen
Craig Cipollini
Mr & Mrs. David Clites
Sherman Cohn
Skip Concilla
Robert Condit
Yost Conner & Sam Taylor
Joe Contardo
Barrett Cooper
Maria Cordero
Chase & Chris Cormier-Maggiano
Monica Covitt
Holden Coy & Raymond Houck
Holly Crenshaw
Steve Culbertson
Bradley Cullen
Anthony Cunningham
Christian Daubert
Iván Dávila
Evan Davis
Trey Davis & Paul Lee
Robert Dean
Giuseppe DeBartolo
Duane & Gail Denison
Jacob Diamond
Sonnie Dockser
Wenny Dong
Teresa Donovan
Robert Drafall
Susan Duberstein
John Ducote
Taylor Duhon
Claudia & Dennis Dulmage
Robert Duncan & Janna Lornson
Chris Duni
Frank Dunn & Joseph Casazza
Paula Durbin

Michael Dyson & Robert Abell
Bill & Katie Elliott
Daniel Elmer & Christopher Hoh
Andrea Erdmann & Eric Werner
David Evans
Barbara D. Eyman
Kenna Falk
Wallace Fauble
Robert J. Featherstone
Kenny Ferrera
Michael Fetchko
Robert Finn
Fiona & Steve
Helen Fiori
Corey Fisher
Karen Ford
Ruth Franklin
Todd Franson
Christopher Frommann
Sven Fuhrmann
Bonita Fyala
Justin Fyala
Bridget Gaglio
Phillip Galbreath
Ginny Gano
Alison Gardner
Will Gartshore
Peter Gately
Joseph Gavrilovich
Howard E. Ghee, Jr.
Aaron Gibson
Nathaniel Gibson
Aaron Gilchrist
Anna & Jeff Givens
Mary Gleason
Nancy Glover
Daniel Goggin
Rachael Goldfarb
M. David Goldstein
Ruben Gonzales
Victor Goodman
John Goodrich
Alan Gordon
Elizabeth Graham
Hilton Lee Graham
Adam Greathouse
Gary Gregg
Xavier Griffin
Paul Grimaldi
Julie Grimes
Gregg Grisa
Steve Groh
Robert Gronenberg
Gil Grossman
David Grzelak
Gailyn Gwin
Shaun Hardy & David Wyrick
Meredith Harkel
Don Maish & Jim Harlow
Andrew Harmon
Hugh Hart
Kelly Heatwole
C. Paul Heins & Matt DelNero

GMCW DONORS

Paul Herman & Karen Goldman
Ken Hewitt
Daniel Hicks & John McCall
Michael Hill
Michael Hillegas
Carroll & Bill Hindle
Jennifer L. Hino
Donald Hinshaw, Jr.
Rona Hokanson
David Holmes
M. Raymond Honeycutt
Morgan Hoover
Michael Hopkins
Tanner Horton-Jones
Amanda Huber
George Huffman & Robert Sheavly
Lori & Allen Huffman
Jeri Hughes
John Isa & Dustin Bortner
Brian Jacobs
Pamela Jadwin
Catherine Mai James
Daniel Johnson
Tom Johnson
Kimberly Johnston
William Johnstone
Lori Jonas
Hunter Jones
Robert M. Joppa & Milosz Banbor
Bill & Josie Jordan
Lynn Jordan
Sidney Jowers
Danii Jurado
Rob Jurewicz & Elena Menicocci
Claude & Linda Kacser
Mina Karimi
Joey Kaz
Erica Westcott Kelly
Amy Kerker
Brett Kessler
Michael Kharfen
William Kibby
Doug Kilburg
Joseph Kim
Sunggyun Kim
Dan King
Mike King
Dave Kirkland
Robert Klein & Timothy Allmond
Lynn & Ed Kneidler
Dana & Ray Koch
Ed Koch & Matthew Fox-Koch
Michael Kolakowski
Kathi Kolbe
Matthew E. Komornik
Stuart Kopperman & Christopher Grieder
Peter Korns
Marc Kovner & Will Himel
Margee Krebs
Paul Kuntzler
Col. Chris Lackovic
Eric Lamar
Sue Langley
Phyllis LaPlante
Jim Lardner
Sue Lashley
Vince Lattanzio
Sandra & Kresta Leal
Bruce Lederer
Esther O. Lee
Jerry Lee, Joseph Vignali, & Chris Asaro
Larry Lee
Michael Lewallen
Dillon Lewis
Don & Gretchen Lindsey
Ari Lipman
Jiyang Liu
James Stephen Longo
Leo Luberecki
Sean Lyons-Burke
Laurie MacNamara
Jim Madigan
Laurie Maggiano
Martha Martin
John & Katrina Masters
Nicholas Mattera & Bradley Gretter
Donald McArthur
Diane McDonald
Michael McGovern
Michael McKibben
Christie McKinney
Nancy McNeal
Emil Metodieff
Jay Michal
Mark Alan Miller
Rebecca Miller
Ross Miller
Michael Monette
Lindsay Monte
Roger Moran
Tom & Debby Mossburg
Kristen Mowery
Terry Moynihan
Kristian Muench
Matthew Murguia
Harry Murphine
Colette & Richard Murray
Jeffrey Murray
Ron Musselman
Steve Nannery
Paul Negron
Patrick Nelson
Jason Nichol森
Bill Nickel & Joe McClane
Don C. Niehus
Yoshiyuki Nishio
Ronald Norberg
Howard Nusbaum
Bruce Nylander
Beth O'Callaghan & Marla Aizenshtat
Neil Offner
Derek Orr
Edward Oseroff
Steven Oseroff
Monica Otal
Eve O'Toole
PaintNite
Mark Paist
Anthony Papetti
Nicholas Parrish
Marilyn Pate
Edwin Patout
Tammara Paynter
Perry Family
Karlyce J. Pestello
Eric Peterson
Amanda Phillips
Edward J. Phillips
Andrew Phipps
Peter Pizzolongo & Carlos Prugue
Perry Plybon & David Ferer
Jessica Pompe
Heather Potthoff
Andrew Powaleny
Kevin M. Powderly
Phillip Powell
Robert Powell
Angela Prentice Ray
Greg Price
Sarah Priestman
Robert Pullen
Thomas H. Pursley
Chris Quach
Tyler Radda-Faloon
Dori Ramsey
Erica Rancilio
Mikal Rasheed
Tracie Rath sack
A.J. Rawls
Catherine Read
Libby Reder
Lucas Regnér
Dean Reichard
Susan Reider
Joshua Reitnauer
Dennie Reno
Jeff Riles
William Riley
Theresa Roberts
Calvin Robinson
David Robinson & Jay Pascucci
John Robinson
William T. Robinson
Tom Rodehau
Rogue Darts
Charles Rohe
Mark Rohrbaugh
Sean Rosendall
Peter D. Rosenstein
Adrienne Roth
Philip Rowe

Sherry Rubin
 Craig Ruskin
 Peggy Ryan
 Thornton & Janis Saferstein
 Luis Salazar
 John Sammis
 John Santell
 Andrea & Elias Savada
 The Savada-Stevenson Family
 Stephen Schaeffer
 Catherine & Eric Schmacher
 Rob & Dan Schumacher
 Claire Schuster
 Jayson Scirratt
 Ilene Semiatin
 Phil Sharp
 Charles M. Sheerin
 Barry R. Sherbal
 Benjamin Sherman
 Steven Shermer
 Tom Sherwood
 Willa & David Siegel
 John Sims
 Morgan Slusher
 Derek Smith
 Lamar Smith
 Steve Smith
 Emily Snyder
 William Stamey
 Gregory Starliper

Rosalyn Steinberg
 Matt Steinhelfer
 Jeb Stenhouse & Mark Klein
 Rod Sterling
 Jay Stern
 Karen & Paul Stillwell
 Michael Stirratt
 Kate & Jeremiah Strack
 Ken Strickland
 Bret Strogon
 Bob & Marianne Sweitzer
 Anish Tailor
 David Tannous
 Jim Tavenner
 Luke Telander
 Margaret Telander
 Joe Thear & Mark Johnson
 John Thelosen
 Geoffrey Thomas
 Kyle Thomas
 Robert Timms
 Julian Trail & John DiGiovanna
 James Trinidad
 Andrew Trull
 Mary Kay Tucker
 Lori Turner
 K. Tyler
 Jose Ucles
 Mark Uhen
 Chris Ulmer

Jeff Van Luyn & Jim Stanko
 G. Van Pool
 C. Lyn VanNoy
 Christine Volcker
 Virginia Volker
 Mary B. Walker
 Brian Walther
 James Walton
 John Wanko
 Gary Watt
 Jon Weakley
 Thomas M. Welsh
 Carol & Tom Wheeler
 Sally & Gary White
 Cliff Whitham
 Thomas Wieczorek
 David Williams & Charles O'Rourke
 Andrew Wilson
 Al Munzer & Joel Wind
 Dave & Renae Winn
 Richard & Bonnie Winterstine
 Marion S. Wise
 Dustin Wright
 Drew Wynn
 Micah Yarbrough
 Jim Yates
 Danny Yeganeh
 Lizabeth Yu
 Justin Zimmerman

FEDERAL CITY STARS

GMCW is pleased to recognize the following individuals who support the Chorus with recurring gifts as part of our monthly giving program.

Robert Agnello & Gerard Pape
 David & Eric Akridge
 Nikolaos Alexiou
 Mike Allen & David Karnick
 Anonymous
 The Arnoldi Family
 Jim Arnhem
 Thomas Augustin
 Brian Aylward
 Michael Aylward
 Schylar Baber
 Jay Ball
 Terry Bandy
 Pradipta Banerjee
 Rick Bennett
 Chris Berry
 Robert T. Boaz & Matt Graf
 Tom Boeke
 Thomas Bonsaint
 Leon Boyce
 Michael Brinkman
 Charles Butler, Neto
 Phillip Carson
 James & Susan Catlette

Jonathan Chaffin
 Donald Chandler
 Alissa Chase
 Timothy Christensen
 Charles Clayton
 Larry Cohen
 Skip Concilla
 Rick Davis
 Chipper Dean
 Robert Dean
 Bob Dragoset
 Michael Dumlao & Daniel Arrieta
 James Ellzy & Francis O'Malley
 Jeremy Esperon
 Sven Fuhrmann
 Jack Gerard & Craig Arnold
 Ross Gillfillan & Jeremiah Hall
 Jay Gilliam
 M. David Goldstein
 Michael Gottlieb
 Don Griesheimer & Kelvin Nance
 Xavier Griffin
 Robert Gronenberg
 Rob Hall & Chris Behan

Ben Harris
 Andrew Hastie
 John-Paul Hayworth
 Mark Hegedus & Chris Wilson
 C. Paul Heins & Matt DelNero
 Ken Hewitt
 Bill Hillegeist
 Donald Hinshaw, Jr.
 Raymond Hoffman
 M. Raymond Honeycutt
 Michael Hughes
 Robert Jamroz & Jordan Morgenstern
 Don Jodrey
 Derrick Jones
 Hunter Jones
 Lynn Jordan
 Thea Kano
 William Kibby
 Robert Klein & Timothy Allmond
 Matthew E. Komornik
 Stuart Kopperman & Christopher Grieder
 Cathryn & Fred Krebs

GMCW DONORS

George Kresslein
Col. Chris Lackovic
Eric Lamar
Jerry Lee, Joseph Vignali, &
Chris Asaro
Sam & Larry Lee
Dillon Lewis
Scott Linder
Bill Lipsett & Eric Bolda
Sean Lyons-Burke
Jim Madigan
Joan Marionni
Ivan May
Donald McArthur
David McAuley
Michael McGovern
Andrew McIlroy
Michael McKibben
William Moran
Kevin M. Morris
Shawn Morris
Paul Negron
Rob Neighbour
Patrick Nelson
Bill Nickel & Joe McClane
John O'Brien

Derek Orr
Jim Orrell
Steven Oseroff
Eve O'Toole
Mark Paist
Anthony Papetti
Amanda Phillips
Lawrence Poole & Steve
Oatmeyer
Andrew Powaleny
Robert Powell
Chris Quach
A.J. Rawls
Lucas Regnér
Susan Reider
Jack Reiffer
Theresa Roberts
John Robinson
William T. Robinson
Jami Rodgers & Scott Morgan
Mark Rohrbaugh
Kenneth Roraback
Philip Rowe
Craig Ruskin
John Santell
Rob Serpa & Gibson Haynes

Morgan Slusher
Derek Smith
Lamar Smith
William Stamey
Rod Sterling
Bob & Marianne Sweitzer
Jim Tavenner
Luke Telder
Michael Toth
James Trinidad
Mark Uhen
C. Lyn VanNoy
Bernard Vicary
Lee Voegler
Brian Walther
John Weibel
James Weinstein
Silvio Weisner
Robert Wilkinson & Kevin Gowen
James W. Williams
Robert Wilson & Elliott Lapin
Kimball Winn & Stephen O'Neill
Drew Wynne
Justin Zimmerman

IN-KIND DONATIONS

David & Eric Akridge
Timothy Allmond & Robert Klein
American University Museum
Anne Arundel Dermatology
Arena Stage
Atlas Performing Arts Center
Thomas Augustin
Auman Massage Therapy
Avalon Theatre
Robert & Ann Baker
Baked & Wired
Stephen Bennett
Bite the Fruit
Black Ankle Vineyards
Blue Agave Restaurante y
Tequileria
Blues Alley
Bob & Carl
Tom Boeke & Vijay D'Souza
Bonnie's Dog & Cat Grooming
Bowl America
Cabot Cheese
Café Oggi
CAMP Rehoboth
Capitol Hill Arts Workshop
Donald Chandler
Chesapeake Shakespeare
Company
Clyde's Restaurant Group
Cobalt
Creative Parties, Ltd.

Dambly Design
Chipper Dean
DeCarlo's Restaurant
Woody Derricks (Partnership
Wealth Management, LLC)
Eden Restaurant/Jam Bistro
James Elzy & Francis O'Malley
Emily Chastain Photography
Councilmember Jack Evans
Folger Shakespeare Library
Freed Photography, Inc.
Rommuelle Gatongay & Jay
Muntz
George Mason University Center
for the Arts
Jack Gerard & Craig Arnold
The Grand Resort and Spa
Great American Restaurants
Green Hat Gin
The Green Mop
Grillfish
Nisha Halim, DMD
Rob Hall & Chris Behan
James Harlow & Don Maish
Mark Hegedus & Chris Wilson
High Museum of Art
Hillwood Estate, Museum &
Gardens
The Hippodrome Theatre
Matt & Kyle Holland
Hotel Brexton

I.M.P./Merriweather Post Pavilion
The In Series
Ingleside Vineyards
Robert Jamroz & Jordan
Morgenstern
Jeff Lubin Fine Portrait Studio
JetBlue Airways
The John F. Kennedy Center for
the Performing Arts
David Jonas
Derrick Jones
JW Marriott Essex House New York
Dan Kaufman
Kelly's Irish Times
Trevor Kimball
Paul Kuntzler
John Lee
Lettuce Entertain You Restaurants
Betsy Libretta
Scott Linder
Jason Long
Freddie Lutz
Marc Shaiman, Inc.
Maryland Live! Casino
The Mayflower Renaissance Hotel
Metro 29 Diner
Miss Pixie's Furnishings
The Mount Vernon Ladies'
Association of the Union
Ronald Mutchnik
Nail Avenue

Rob Neighbour
Nellie's Sports Bar
New Vision Staging & Design,
A Division of New Vision
Properties, LLC
Newseum
Yoshiyuki Nishio
Ron Norberg
Number Nine
One Eight Distilling
Derek Orr
W. Blair Osborn, III
Edward Oseroff
Outside The Lines Pet
Photography
The Phillips Collection
Piney Hill Bed & Breakfast and
Cottages
Tony Prestridge
Rupen Rao
Rito Loco

John Robinson
Rock Creek
Mario Sengco
Ed Senn
Rob Serpa & Gibson Haynes
Shadowland Laser Adventures
David Shotwell & Erin Short
Signature Theatre, Inc.
Erich Sommerfeldt
Stonewall Jackson Hotel &
Conference Center
Studio Theatre
Sunset Hills Vineyard
Team DC
Richard Thibodeau
Thos. Moser Cabinetmakers
Tonic Restaurant
Town Danceboutique
Tranquil Space
Trapeze School New York of
Washington, DC

Urban Jungle
Vacation with Cari Travels
Valley Road Vineyards
The Virginia Gold Cup
Association
Wagtime LLC
The Washington Ballet
The Washington Chorus
Washington Court Hotel
Washington DC Dermatology
The Washington Nationals
Jim Weinstein
Sally & Gary White
The Willard Intercontinental
Washington, DC
Woolly Mammoth Theatre
Company
Micah Yarbrough & Doug
McKenney
Zengo Cycle

PARTNERS IN HARMONY

In a world where religious leaders and their organizations have too often embodied the oppression and rejection that many of us have suffered, we rejoice to notice the growing number of synagogues, congregations, and other religious organizations that welcome, enfold, and celebrate LGBTQ persons.

We proudly list them here as our **PARTNERS IN HARMONY**. We recommend them to any who are looking for a faith community to call home. Visit gmcw.org for links to all of these religious organizations.

Adat Shalom Reconstructionist Congregation
All Souls Church
All Souls Memorial Episcopal Church
Augustana Lutheran Church
Bethesda United Church of Christ
Bet Mishpachah
Capitol Hill Presbyterian Church
Capitol Hill United Methodist Church
Cedar Lane Unitarian Universalist Church
Christ Congregational Church
Church of the Ascension
The Church of the Epiphany
Church of the Pilgrims
Clarendon Presbyterian Church
Dignity Washington
Dumbarton United Methodist Church
Fairlington United Methodist Church
First Congregational United Church of Christ
Foundry United Methodist Church
Friends Meeting of Washington (Quakers)
Georgetown Lutheran Church
Little River United Church of Christ
Lutheran Church of the Reformation
Luther Place Memorial Church

Many Voices
Metropolitan Community Church of Washington
Mount Vernon Unitarian Church
National City Christian Church
New York Avenue Presbyterian Church
Oaklands Presbyterian Church
Rising Sun Outreach Ministry
River Road Unitarian Universalist Congregation
St. Albans Episcopal Church
St. George's Episcopal Church, Glenn Dale Parish
St. John's Episcopal Church, Norwood Parish
St. Margaret's Episcopal Church
St. Mark's Episcopal Church
St. Stephen and the Incarnation Episcopal Church
St. Thomas' Episcopal Church
Takoma Park Presbyterian Church
Tikkun Leil Shabbat
Unitarian Universalist Congregation of Fairfax
Unitarian Universalist Congregation of Sterling
The United Church — Die Vereinigte Kirche
Unity Fellowship Church of Washington, DC
Universalist National Memorial Church
Washington National Cathedral

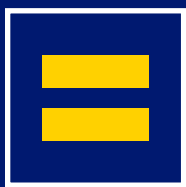

HUMAN
RIGHTS
CAMPAIGN[®]

CLICK
[SHOP.HRC.ORG](https://shop.hrc.org)
SHOP
SAN FRANCISCO, CA
PROVINCETOWN, MA

100% OF EVERY PURCHASE FUELS HRC'S FIGHT FOR LESBIAN, GAY, BISEXUAL, TRANSGENDER, AND QUEER EQUALITY. [SHOP.HRC.ORG](https://shop.hrc.org)

INDULGE IN DOING GOOD™

Grape Intentions is an online wine subscription service that matches you with world-class wines you'll love and donates to charities you choose.

Giving back never tasted so good.



grapeintentions.com

KNOW

your performance
will stick with us
forever.



PNC is proud to be a part
of Gay Men's Chorus of
Washington, DC. Because we
believe in and support everything
the arts can accomplish.

J. Max Barger
703.506.2967
max.barger@pnc.com
pnc.com



The PNC Financial Services Group, Inc. ("PNC") uses the marketing name PNC Wealth Management®, to provide investment and wealth management, fiduciary services, FDIC-insured banking products and services, and lending of funds through its subsidiary, PNC Bank, National Association, which is a **Member FDIC**. PNC does not provide services in any jurisdiction in which it is not authorized to conduct business.

Investments: Not FDIC Insured. No Bank Guarantee. May Lose Value.

©2018 The PNC Financial Services Group, Inc. All Rights Reserved.