

West Valley Connector Project

**Public Outreach Summary
During the Circulation of Draft EIR/EA for Public Review**

Public Meetings – July 17, 18, 31, & August 1, 2019

Submitted by



December 2019

TABLE OF CONTENTS

I. OVERVIEW.....	4
A. Project Goals.....	4
B. Environmental Phase.....	5
II. MEETING HIGHLIGHTS.....	5
III. PUBLIC NOTIFICATION EFFORTS.....	7
A. Notice of Availability (NOA).....	7
B. Print Advertisements.....	8
C. Email Notifications.....	9
IV. MEETING PROCESS & MATERIALS.....	10
A. Meeting Format.....	10
B. Stations & Exhibit Boards	11
V. COMMENTS RECEIVED	13
A. Summary of Formal Comments.....	14

TABLES

Table 1: Meeting Details, Attendance, and Participation	6
Table 2: Publically Accessible Locations of Draft EIR/EA Hard Copies	8
Table 3: Print & Online Newspaper Advertisements	9
Table 4: E-blast Notifications	10

IMAGES

Image 1: Fontana Public Meetings.....	5
Image 2: Rancho Cucamonga Public Meeting.....	8
Image 3: Pomona Public Meetings.....	11
Image 4: Ontario Public Meetings.....	13

FIGURES

Figure 1: Comments by Stakeholder Type	13
---	----

APPENDICES

Appendix A: Sign-in Sheets	16
Appendix B: Notice of Availability (NOA)	29
Appendix C: Letters to Elected Officials	34
Appendix D: Distribution Plan	158
Appendix E: Distribution List	161
Appendix F: Non-deliverables Addresses	304
Appendix G: Stamped NOC & NOA	306
Appendix H: Newspaper Ads	322
Appendix I: Eblast Notifications	332
Appendix J: Information Sheet	350
Appendix K: PowerPoint Presentation	355
Appendix L: Meeting Materials	372
Appendix M: Exhibit Display Boards	382
Appendix N: Comment Cards Received at Meetings	399
Appendix O: Comment Matrix by Type	414

Summary Report for Public Meetings – July 17, 18, 31, & August 1, 2019

I. OVERVIEW

The San Bernardino County Transportation Authority (SBCTA), in cooperation with the cities of Pomona, Montclair, Ontario, Rancho Cucamonga, and Fontana, proposes construction of the West Valley Connector Project (the WVC Project or the proposed project), a 35-mile-long bus rapid transit (BRT) project that would decrease travel times and improve the existing public transit system within the corridor.

The proposed project includes up to 60 station platforms at 33 locations/major intersections and associated improvements. A new operation and maintenance (O&M) facility for light maintenance activities would be constructed. The proposed project would be constructed in two phases, including: the Phase I/Milliken Alignment, from the Pomona Regional Transit Center to Victoria Gardens in Rancho Cucamonga and Phase II/Haven Alignment, from Ontario International Airport to Kaiser Permanente Medical Center in Fontana. Phase I is scheduled for operation in late 2023. Construction of Phase II/Haven Alignment is scheduled to occur after the completion of Phase I when funding is available. Regardless of phase, Alternative A consists of side running stations spaced 0.5 to 1-mile apart along the alignment. Alternative B proposes approximately 3.5 miles of exclusive BRT lanes instead of side running stations along the same segment. Transit Signal Priority (TSP) and other transportation systems management improvements, such as queue jump lanes, would be included. The BRT system will be operated by Omnitrans.

A. Project Goals

The project goals include:

- Support city/community stakeholder goals and plans
- Respond to population, employment, and travel demand growth
- Implement SBCTA's Long Range Transit Plan for San Bernardino Valley
- Provide premium transit service
- Improve transit amenities and facilities to provide greater passenger comfort and safety.
- Increase transit travel speed and reduce travel time/delay
- Improve mobility and better serve multiple destinations
- Reduce vehicle miles of travel (VMT)
- Minimize negative impacts to traffic operations
- Improve pedestrian and bicycle access to transit
- Facilitate economic development and TOD opportunities.

B. Environmental Phase

The proposed project is subject to state and federal environmental review requirements, because it involves the use of federal funds administered by the Federal Transit Administration (FTA); therefore, the joint documentation has been prepared in compliance with both, the California Environmental Quality Act (CEQA) and the National Environmental Policy Act of 1969 (NEPA). SBCTA is the lead agency under CEQA; FTA is the lead federal agency under NEPA.

SBCTA in cooperation with FTA jointly prepared a Draft Environmental Impact Report (EIR)/Environmental Assessment (EA) to evaluate environmental impacts associated with implementation of the proposed project and address appropriate and feasible mitigation measures and alternatives to the proposed project that would reduce or eliminate potential impacts.

During this phase, the project has had extensive stakeholder and public involvement, which included multiple public meetings as part of the Alternatives Analysis phase in 2014 and multiple scoping meetings for the environmental documentation phase in 2016. As requested by FTA, additional focused outreach efforts were conducted on July 17, 18, 31, and August 1, 2019 for the route cities along the corridor and environmental justice groups, as stipulated by Executive Order 12898.

This outreach summary report details the outreach strategies and tasks conducted during the circulation of the Draft EIA/EA for public review and comments, which occurred between June 24, 2019 and August 8, 2019.

II. MEETING HIGHLIGHTS

A total of four public open house meetings were held in Fontana, Ontario, Pomona, and Rancho Cucamonga on July 17, 18, 31, and August 1, 2019, respectively. The purpose of the public meetings was to keep the public informed about the results of the environmental studies prepared for the proposed project and solicit their input/comments. As noted in Table 1, the four meetings included participation from 74 attendees of which 66 signed-up to be included in future project notifications. Copies of these sign-in sheets can be seen in



Image 1: Fontana Public Meetings

Summary Report for Public Meetings – July 17, 18, 31, & August 1, 2019

Appendix A. Overall, attendees expressed general support for the project with some interest expressed in additional routes and connections.

Table 1: Meeting Details, Attendance, and Participation

No.	Community Coverage Area	Date & Time	Location	Attendees	Sign-ins	Comment Cards
1	Fontana	Wednesday July 17, 2019 6:00 – 8:00 p.m.	City of Fontana City Hall 8353 Sierra Avenue Fontana, CA 92335	15	14	1
2	Ontario	Thursday June 18, 2019 6:00 – 8:00 p.m.	City of Ontario Senior Center Multi-Purpose Room 225 East B Street 3Ontario, CA 91764	26	22	2
3	City of Pomona	Wednesday July 31, 2019 6:00 – 8:00 p.m.	City of Pomona City Council Chambers 505 Garey Avenue Pomona, CA 91766	15	14	4
4	City of Rancho Cucamonga	Thursday August 1, 2019 6:00 – 8:00 p.m.	City of Rancho Cucamonga Central Park Community Center Etiwanda Room 11200 Base Line Road Rancho Cucamonga, CA 91730	18	16	1
Meeting Participation Totals				74	66	8

The following elected representatives and agencies participated in at least one of the public meetings:

Local Elected Office

- John Roberts, Council Member, City of Fontana
- Rubio Gonzalez, Councilmember, City of Pomona

Government Agency or Special District

- City of Fontana
- City of Ontario
- City of Pomona
- City of Rancho Cucamonga

Summary Report for Public Meetings – July 17, 18, 31, & August 1, 2019

III. PUBLIC NOTIFICATION EFFORTS

In preparation for public meetings during the circulation of the Draft EIR/EA for the proposed project, a variety of notification strategies were executed, including: direct mail notice, newspaper advertisements, electronic notifications, and a series of briefings. The following section outlines the methods used to notify the public of the public meetings.

A. Notice of Availability (NOA)

The primary means of notification during this meeting series was the Notice of Availability (NOA). Prepared by the technical team, this notice was released with the Draft EIR/EA on June 24, 2019 for public review and signaled the start of the formal comment period. It outlined the project and defined the Local Public Review Period of 45 days, which ran from release through August 8, 2019. The notice also included information on the project meetings, providing date, time, and location for each of the meetings, with the intent of encouraging meeting attendance and comment participation. A copy of the NOA can be found in Appendix B.

The NOA was a double-sided, one page, 8.5" x 11" notice designed in full color, in English and Spanish, and distributed to agencies, property owners, tenants and miscellaneous stakeholders. The document was sent to a total of 42 Federal, State, Regional, and Local Elected Officials (Appendix C) as well as agencies, Native American groups, Public and Educational Institutions, Utilities, Chambers of Commerce, and Community-Based groups. Interested parties that had attended previous project meetings or requested to be added to the project's notification list were also included in the postal noticing for this round of meetings. A detailed NOA distribution plan can be found in Appendix D.

The NOA was also mailed via USPS First Class to all affected property owners and tenants within the radius of the building alternatives, which included a total of 5,009 individual mailers. A total of 2,281 notices were sent to those along the Phase 1 Miliken Alignment, 936 notices to those along Phase 1 Holt Blvd, 1,695 notices to those along Phase 2 Haven Alignment, and 97 notices to those along the proposed O&M Sites 1, 2, and 3. See Appendix E for copy of this mailing list and Appendix F for a list of non-deliverable addresses.

The NOA release also met the FTA Region 9 Circulation Requirements with copies sent to the FTA Headquarters, Region 9, and USEPA Region 9, and was submitted for CEQA filing to the Los Angeles County Clerk's office and the San Bernardino County Clerk's office. Appendix G includes copies of the official filing. Lastly, the NOA was hand delivered or file shared with 13 repositories, including library's and agency's websites. Table 2 (below) lists the repository locations where the public could read a print version of the Draft EIR/EA.

Summary Report for Public Meetings – July 17, 18, 31, & August 1, 2019

Table 2: Publicly Accessible Repositories for the Draft EIR/EA

No.	Location	Address	Format
1	Archibald Library	7368 Archibald Ave, Rancho Cucamonga, CA 91730	Hard Copy
2	Fontana Lewis Library	8437 Sierra Ave, Fontana, CA 92335	Hard Copy
3	Harriet K. & Philip Pumerantz Library	287 E 3rd St, Pomona, CA 91766	Hard Copy
4	Law Library for San Bernardino County	8409 Utica Ave, Rancho Cucamonga, CA 91730	Hard Copy
5	Montclair Branch Library	9955 Fremont Ave, Montclair, CA 91763	Hard Copy
6	Ovitt Family Community Library	215 E C St, Ontario, CA 91764	Hard Copy
7	Pomona Public Library	625 S Garey Ave, Pomona, CA 91766	Hard Copy
8	Rancho Cucamonga Public Library	12505 Cultural Center Dr, Rancho Cucamonga, CA 91739	Hard Copy
9	South Ontario Library	3850 E Riverside Dr, Ontario, CA 91761	Hard Copy
10	Summit Branch Library	15551 Summit Ave, Fontana, CA 92336	Hard Copy
11	FTA Website	transit.dot.gov	Online
12	SBCTA Website	westvalleyconnector@gosbcta.com	Online
13	Omnitran Website	omnitran.org	Online

B. Print Advertisements

The public meetings were advertised in four local newspapers, published in English and Spanish. Notice content was shared in both print and online formats. Each notice included the same information, including: a

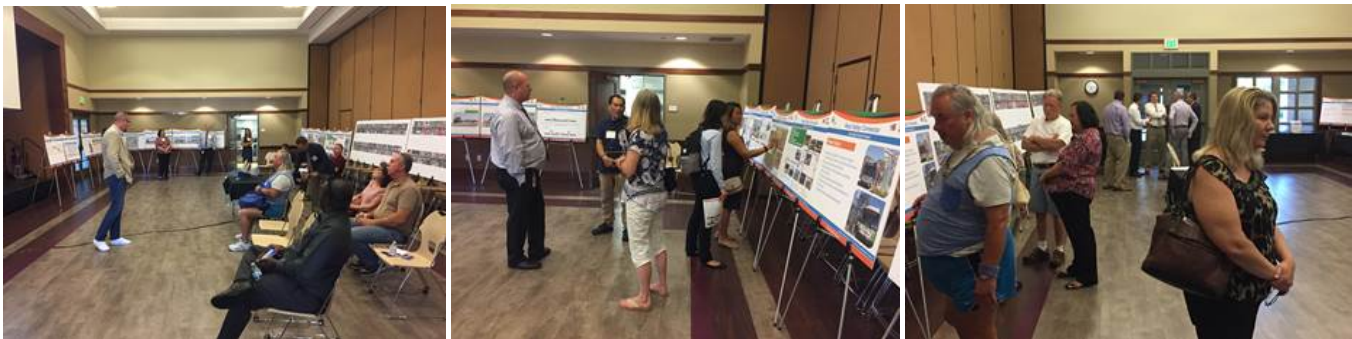

Image 2: Rancho Cucamonga Public Meeting

Summary Report for Public Meetings – July 17, 18, 31, & August 1, 2019

brief project description, meeting details (such as dates, times, location), and solicited public comment. Appendix H includes copies of each ad. Table 3 provides a list of these notices.

Table 3: Print & Online Newspaper Advertisements

No.	Newspaper	Format	Date Sent	Language
1	Daily Bulletin	Online	July 10, 2019 – July 22, 2019	English
2	Redlands Daily Facts	Online	July 10, 2019 – July 22, 2019	English
3	San Bernardino Sun	Online	July 10, 2019 – July 22, 2019	English
4	La Prensa	Online	July 10, 2019 – July 22, 2019	Spanish
5	Daily Bulletin	Print	July 14, 2019	English
6	Redlands Daily Facts	Print	July 14, 2019	English
7	San Bernardino Sun	Print	July 14, 2019	English
8	La Prensa	Print	July 19, 2019	Spanish
9	Daily Bulletin	Print	July 21, 2019	English
10	Redlands Daily Facts	Print	July 21, 2019	English
11	San Bernardino Sun	Print	July 21, 2019	English
12	La Prensa	Print	July 26, 2019	Spanish
13	Daily Bulletin	Online	July 10, 2019 – July 22, 2019	English
14	Redlands Daily Facts	Online	July 10, 2019 – July 22, 2019	English
15	San Bernardino Sun	Online	July 10, 2019 – July 22, 2019	English
16	La Prensa	Online	July 10, 2019 – July 22, 2019	Spanish

C. Email Notifications

An electronic version of the meeting invitation was also prepared and transmitted via email using Constant Contact to agencies and key stakeholders. These meeting e-blasts were sent in English with a hyperlink to a Spanish translated version within the e-blast. Five email notifications (Table 4) were transmitted during the month of July, each encouraging meeting attendance and encouraging public comment. See Appendix I for copies of the emails shared.

Summary Report for Public Meetings – July 17, 18, 31, & August 1, 2019

Table 4: E-blast Notifications

No.	E-Blast	Date Sent	Language
1	Invitation	July 2, 2019	English & Spanish
2	Reminder #1 – Prior to meetings	July 10, 2019	English & Spanish
3	Reminder #2 – Prior to first meeting	July 16, 2019	English & Spanish
4	Reminder #3 – Prior to second set of meetings	July 24, 2019	English & Spanish
5	Reminder #4 – Prior to last meeting	July 30, 2019	English & Spanish

IV. MEETING PROCESS & MATERIALS

The four public meetings were held from Wednesday, July 17, 2019 to Thursday, August 1, 2019, each during a weekday evening to accommodate the general working public. Meeting locations were selected at four locations along the corridor to provide convenient access for local residents and business owners. All meetings were held in a similar format and shared the same information and materials with the public.

A. Meeting Format

Upon arrival, meeting attendees were guided with directional signage that displayed the best path towards the meeting room, until they were received by greeters at the welcome station. Participants were then asked to sign-in at the registration table and, as part of the registration process and to receive future project updates, were presented with an information packet consisting of an information sheet (Appendix J) and comment card in either English or Spanish, based upon participant preference. Once participants completed the registration process, they were directed to refreshments and the first information station.

Meeting handouts included:

- Project Information Sheet
- Comment Card
- In addition, copies of the NOA and technical summaries were also provided for interested parties to take or review during the meetings.

Meetings featured an open house format that allowed the public to review project exhibit boards on display. Staff were on hand at each station to facilitate questions and guide attendees through the exhibits. All meetings also included a 30-minute presentation (Appendix K), which began roughly 30-minutes after the start of the meeting. Following the presentation, SBCTA and project staff were on hand to answer follow-up questions from the public, to continue sharing information at display boards, and to gather public comments

Summary Report for Public Meetings – July 17, 18, 31, & August 1, 2019

and feedback. Recognizing the potential participation of Spanish speaking, bilingual staff were available at each public meeting.

Comment boxes were placed in the comment station and refreshment areas to encourage comment participation in an anonymous and discreet fashion. Hard copies of the Draft EIR/EA and other technical reports were also placed at the Information & Comments Station. Staff continue to direct and reference active participants to provide their comments and questions throughout the meeting process.

Copies of all meeting materials can be found in Appendix L.



Image 3: Pomona Public Meetings

B. Stations & Exhibit Boards

Project exhibit boards on display at the meetings provided a guided overview of project, including the project alignment, station design elements, and potential right-of-way impacts as well as the environmental process. There were 20 boards on display, including 3 oversized aerial boards that showed potential right-of-way impacts. These exhibits provided a visual reference tool for attendees and SBCTA and project staff to interact and share an open dialogue on specific locations of interest along the project alignment. See Appendix M for a copies of the project exhibit display boards.

Display boards were arranged in 7 stations, as noted below. Attendees were encouraged to talk one-on-one with station staff from SBCTA, Omnitrans, technical consultant team, and the outreach consultant team to provide their comments about the project and areas of interest or concern.

Summary Report for Public Meetings – July 17, 18, 31, & August 1, 2019

Stations and boards were comprised of the following:

Station 1: Welcome and Reception (1 board)

- Welcome

Station 2: Right-of-way (ROW) Impacts (3 boards)

- Aerial ROW Impacts Board 1 (oversized)
- Aerial ROW Impacts Board 2 (oversized)
- Aerial ROW Impacts Board 3 (oversized)

Station 3: Project Overview (3 boards)

- Project Goals
- Project Features
- Alternatives Analyzed

Station 4: Elements & Service (8 boards)

- Premium Transit Service
- Side Running BRT Station Elements
- Typical Cross Sections
- Potential Holt Boulevard Cross Sections
- Potential Holt Boulevard Bus Station Cross Sections
- Holt Blvd Visual Impact Simulations
- Foothill Blvd Visual Impact Simulations
- Alternatives Analyzed Operation & Maintenance Sites

Station 5: Environmental Process (3 boards)

- Environmental Review Process
- Status of Environmental Document
- Summary of Unavoidable Significant Environmental Impacts

Station 6: Next Steps (1 board)

- Project Schedule

Station 7: Comment & Information Station (1 board)

- Where you come in

Summary Report for Public Meetings – July 17, 18, 31, & August 1, 2019

V. COMMENTS RECEIVED

All comments received during the Draft EIR/EA comment period were reviewed and responded to in the Final EIR/EA. An overview of comments and questions received formally via comment cards during public meetings or in written or electronic form outside the public meetings are provided, below. A total of thirty-eight (38) formal written comments were gathered during the 45-day Draft EIR/EA comment period, including eight (8) during public meetings (Appendix N). Of these, twenty-three (23) were received from the general public, nine (9) from local agencies, three (3) from state agencies, two (2) from organizations, and one (1) from a federal agency as exemplified in Figure 1, below.

Figure 1: Comments by Stakeholder Type

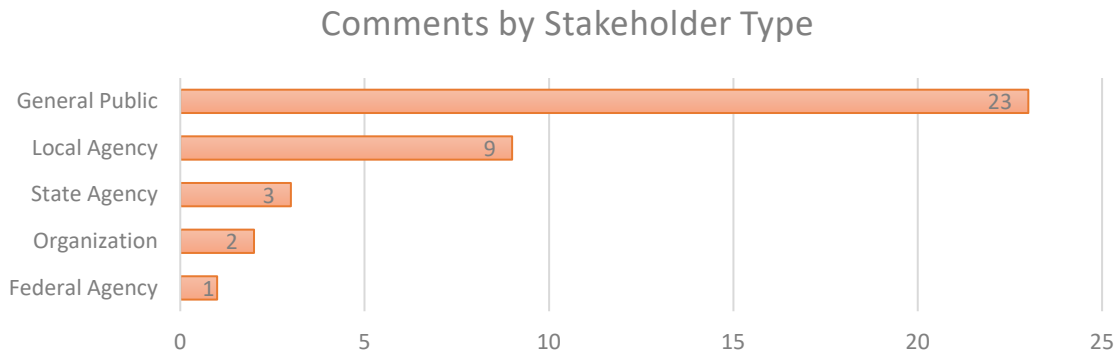

Image 4: Ontario Public Meetings

There were fourteen (14) comment themes raised during the Draft EIR/EA comment period, including:

- General
- Alternatives
- Cultural Resources
- Environmental Impacts
- Funding
- Land Use & Planning
- Noise
- Project Impacts on Businesses
- Project Timeline
- Safety
- Stations
- Support
- Transit Times
- Transportation & Traffic

Summary Report for Public Meetings – July 17, 18, 31, & August 1, 2019

The most popular themes of comment involved Land Use & Planning, Alternatives, Safety, Environmental Impacts, and General comment.

Most comments received from the public were from property owners concerned about business impacts from construction and alternatives. Namely, three main concerns were expressed pertaining to Build Alternative B:

- Addition of raised medians and removal of two-way left-turns in the middle of Holt Boulevard;
- Property acquisition, specifically in relation to:
- Impacts to existing right-of-way/structures,
- Ability to operate business, and
- Compensation for loss of property; and
- Maintenance of driveway access during and after construction regarding the project easement.

In contrast, comments from agencies and special districts centered on themes of construction, operation and maintenance facilities, detours and other project land use and planning impacts. They also expressed concern for transportation and traffic regarding traffic control, signals, crossings, pedestrians, bicyclists, and transit services. The third most popular comment theme was safety with specific concern for the safety of motorists, pedestrians, and bicyclists. The Environmental Protection Agency is the only federal agency that submitted a comment concerning Land Use & Planning, specifically the location for the operations and maintenance facility and the BRT's access to residences and sensitive receptors.

A. Summary of Formal Comments

Formal comments received during the public review period are summarized in Appendix O at the end of this report. The summary table and copies of individual comments can also be found in Appendix H, Public Outreach Activities and Response to Comments, of the Final EIR/EA. The comment table includes all formal comments, including those submitted via email, postal mail, and in-person at the meeting. Appendix O lists each comment by stakeholder type and shows comments tracked by the date received. It further describes each submittal by detailing commenter name, issues raised, and how the comment was received.

APPENDIX

Appendix A

Sign-in Sheets



West Valley Connector Bus Rapid Transit Project

City of Fontana – City Hall
 8353 Sierra Ave Fontana
 Fontana, CA 92335
 Wednesday, July 17, 2019
 6 p.m. – 8 p.m.

Ontario Senior Center
 225 East B Street
 Ontario, CA 91764
 Thursday, July 18, 2019
 6 p.m. – 8 p.m.

SIGN-IN SHEET

Name Nombre	Affiliation Afilación	Address Domicilio	Email Correo electrónico	Phone Number Número telefónico
Please print clearly. Por favor, escriba claramente.				
Julie Collins	Ontario Olive Garden	4403 Mills Circle Ontario	jcollins@olivegarden.com	(909) 481-7676
Girish Soman	HAPPY LIQUOR ONTARIO	1538 15th W HOLT BLVD ONTARIO	SERRYTHESMOOTH@hotmail.com	323 707 9022
Kirsty Hamelers	Inland Empire Biking Alliance			
Mansour (Victor) Chubail	MHL Center LLC	7001 P.O. Box 7601 Alhambra, CA 91801	victormg@yahoo.com	(626) 688-1347
Marven Norman	Inland Empire Biking Alliance	P.O. Box 5054 Fontana, CA 92335	mnorman@iebike.org	
Jack Long		Fontana		
Nick Kumpf		13529 Fontana Rd		909 899 1221



West Valley Connector Bus Rapid Transit Project

City of Fontana – City Hall
 8353 Sierra Ave Fontana
 Fontana, CA 92335
 Wednesday, July 17, 2019
 6 p.m. – 8 p.m.

Ontario Senior Center
 225 East B Street
 Ontario, CA 91764
 Thursday, July 18, 2019
 6 p.m. – 8 p.m.

SIGN-IN SHEET

Name Nombre	Affiliation Afilación	Address Domicilio	Email Correo electrónico	Phone Number Número telefónico
Please print clearly. Por favor, escriba claramente.				
Yesenia Vamegas	McDonald's	16063 Foothill Blvd	SC9.24473@US.Stores.mcd.com	
Steve Uribe	McDonald's	16063 Foothill Blvd	SC9.24473@US.Stores.mcd.com	
Anna-bikswal	Omnitrans	1700 W. Fifth St ^{SPR}	anna.jaiswal@omnitrans.org	909 379-7250
Varim R. Kanwaleky	WSP	401 15th St Sub Area	Varim.R.Kanwaleky@wsp.com	858-342-2165
Shilpa Bhandal		13524 Foothill Blvd		849 1821



West Valley Connector Bus Rapid Transit Project

City of Fontana – City Hall

8353 Sierra Ave Fontana
Fontana, CA 92335

Wednesday, July 17, 2019
6 p.m. – 8 p.m.

Ontario Senior Center

225 East B Street
Ontario, CA 91764

Thursday, July 18, 2019
6 p.m. – 8 p.m.

Business Card Sign-in Sheet



Jeff Kim, P.E.
Engineering Manager

Voice (909) 350-6724
Fax (909) 350-6572
jkim@fontana.org
www.fontana.org

Department of Engineering
8353 Sierra Avenue, Fontana, California 92335



Ivan Galeazzi
Assistant Planner

Voice (909) 350-6652
Fax (909) 350-6588
igaleazzi@fontana.org
www.fontana.org

Community Development Department - Planning Division
8353 Sierra Avenue, Fontana, California 92335

GEORGE HARVILLA, P.E.
Project Manager
Senior Supervising Engineer
george.harvilla@wsp.com

Main+1 909-888-1106
Direct+1 909-386-2843
Mobile+1 909-615-6716

WSP USA
862 E. Hospitality Lane
Suite 350
San Bernardino, CA 92408
wsp.com
Formerly
WSP | Parsons Brinckerhoff

YOUR BUSINESS CARD HERE

YOUR BUSINESS CARD HERE



www.fontana.org
CITY OF FONTANA

John Roberts
CITY COUNCIL MEMBER
jroberts@fontana.org

Mobile (909) 721-2796
Fax (909) 350-6613

8353 SIERRA AVENUE FONTANA, CALIFORNIA 92335

YOUR BUSINESS CARD HERE

YOUR BUSINESS CARD HERE

YOUR BUSINESS CARD HERE

West Valley Connector Bus Rapid Transit Project



City of Fontana – City Hall
 8353 Sierra Ave Fontana
 Fontana, CA 92335
 Wednesday, July 17, 2019
 6 p.m. – 8 p.m.

Ontario Senior Center
 225 East B Street
 Ontario, CA 91764
 Thursday, July 18, 2019
 6 p.m. – 8 p.m.

SIGN-IN SHEET

Name Nombre	Affiliation Afilación	Address Domicilio	Email Correo electrónico	Phone Number Número telefónico
Please print clearly. Por favor, escriba claramente.				
Jay Bautista	Ontario	303 EAST B STREET ONTARIO, CA 91764	JBAUTISTA@ONTARIOCA.GOV	909-395-2120
David Tan	Ontario	303 E B Street Ontario, CA	dtan@ontario.ca.gov	(909) 345-2109
Givish Solanki	Ontario	1538 W. Holt 1528 W. Holt	JERRY THE SMOOTH @ HUSTMAIL.COM	323 757 9022
LARRY SORINANA	ONTARIO	1170 W. Holt 1168 W. Holt 1156 W. Holt	QSMOTURE@GMAIL.COM	951 256 1770
Bobette Tanaka	ONTARIO	740 TURNER 870 TURNER	Wkdd@aol.com	702-340-2868
Ceyreuo Nakorse	Rancho Cucamonga	11923 CHEVILIC ST RANCHO CUCAMONGA	wenow4u@hotmail.com	909 936 6998
Ricardo Navarrete	Ontario	506 E. Holt Ave	NAVARETE44@GMAIL.COM	909-996-4701
Jessica Navarrete	Ontario	506 E Holt Blvd -	taximmigration88@hotmail.com	(909) 467-1103

West Valley Connector Bus Rapid Transit Project



City of Fontana – City Hall
 8353 Sierra Ave Fontana
 Fontana, CA 92335
 Wednesday, July 17, 2019
 6 p.m. – 8 p.m.

Ontario Senior Center
 225 East B Street
 Ontario, CA 91764
 Thursday, July 18, 2019
 6 p.m. – 8 p.m.

SIGN-IN SHEET

Name Nombre	Affiliation Afilación	Address Domicilio	Email Correo electrónico	Phone Number Número telefónico
Please print clearly. Por favor, escriba claramente.				
Mavis Soltero	Ontario Ice Skating Center	1225 W Holt Blvd Ontario CA 91762	DISC1957@Verizon.net	909 935-9023
Donna Pflumacher		9 RANCHO Jumper R Pkwy 630 #634 E. HOLT 118 S. MALCOLM 117, 119 S. MELROSE AVE	DP donna.pflumacher@gmail.com 5Bp47@Prodigy.net	909-973-9318 909-986-6405
Florence Silverton	863 W. Holt Blvd.			
Melake Hailu	(909) 295-0310	508 South Euclid Ave Ontario CA, 91762	Fedeesh27@gmail.com	(909) 295-0310
Teresa & Mike Farrell				
LORRETTA CAMPBELL	909/986 4257	1340 W HOLT BLVD		

West Valley Connector Bus Rapid Transit Project



City of Fontana – City Hall
 8353 Sierra Ave Fontana
 Fontana, CA 92335
 Wednesday, July 17, 2019
 6 p.m. – 8 p.m.

Ontario Senior Center
 225 East B Street
 Ontario, CA 91764
 Thursday, July 18, 2019
 6 p.m. – 8 p.m.

SIGN-IN SHEET

Name Nombre	Affiliation Afilación	Address Domicilio	Email Correo electrónico	Phone Number Número telefónico
Please print clearly. Por favor, escriba claramente.				
Hee C. Kim		500 E. Holt 24208 Brookwood dr. D. Bar CA 91765	heechangkim@yahoo.com	909 596 8784
Meng S. Kim		" "		
Frank Cuccia		1706 W. HOLT BLVD ONTARIO CA 91762	CUCCIAVINERS@NET	951-315-9908
EARL CAMPBELL		1390 W HOLT BLVD Ontario CA	v	909 986 4257
Mansour Chabrit (Victor)		P.O. Box 7601 Alhambra, CA 91802	victorng@yahoo.com	(626) 688-1347



West Valley Connector Bus Rapid Transit Project

City of Fontana – City Hall

8353 Sierra Ave Fontana
Fontana, CA 92335

Wednesday, July 17, 2019
6 p.m. – 8 p.m.

Ontario Senior Center

225 East B Street
Ontario, CA 91764

Thursday, July 18, 2019
6 p.m. – 8 p.m.

Business Card Sign-in Sheet

YOUR BUSINESS CARD HERE	   <p>GLENN B. DORNING, INC. PARTS, SALES AND SERVICE 1744 E HOLT BLVD. ONTARIO, CA 91761</p>	YOUR BUSINESS CARD HERE
YOUR BUSINESS CARD HERE	<p>TERI ROWLANDS LUDWIG teri@gbdorning.com www.gbdorning.com</p> <p>Cell: (909) 553-0290 Off: (909) 983-2089 Fax: (909) 988-5628</p>	YOUR BUSINESS CARD HERE
YOUR BUSINESS CARD HERE	YOUR BUSINESS CARD HERE	YOUR BUSINESS CARD HERE



West Valley Connector Bus Rapid Transit Project

City of Pomona – City Council Chambers

505 Garey Ave
Pomona, CA 91766
Wednesday, July 31, 2019
6 p.m. – 8 p.m.

Rancho Cucamonga Central Park – Etiwanda Room

11200 Base Line Rd
Rancho Cucamonga, CA 91701
Thursday, August 1, 2019
6 p.m. – 8 p.m.

SIGN-IN SHEET

Name Nombre	Affiliation Afilación	Address Domicilio	Email Correo electrónico	Phone Number Número telefónico
Please print clearly. Por favor, escriba claramente.				
LINA YIMING		846 E. Holt Ave, Pomona	lina2839@gmail.com	
Lai Yeung		846 E. Holt Ave, Pomona, CA 91767	karmen.yeung17@gmail.com	
RENIE GUERRERO	City of Pomona			
Gurish Solanis		1538/1528 W. HOLT BL ONTARIO		
Sharon Alvey		496 E Holt Pomona CA 91767	Sharon@ajssuperpawm.com	
Rubio Gonzalez		924 Casa Hermosa Dr. Pomona, CA 91768	rubio_ramiro@yahoo.com	
VILKANEVSKY		401 B ST #650 SAN DIEGO	VILKANEVSKY@GMAIL.COM	
Marcen Norman				



West Valley Connector Bus Rapid Transit Project

City of Pomona – City Council Chambers

505 Garey Ave
 Pomona, CA 91766
 Wednesday, July 31, 2019
 6 p.m. – 8 p.m.

Rancho Cucamonga Central Park – Etiwanda Room

11200 Base Line Rd
 Rancho Cucamonga, CA 91701
 Thursday, August 1, 2019
 6 p.m. – 8 p.m.

SIGN-IN SHEET

Name Nombre	Affiliation Afilación	Address Domicilio	Email Correo electrónico	Phone Number Número telefónico
Please print clearly. Por favor, escriba claramente.				
Jun Shao		846 ^{E.} Holt Ave. Pomona	junshao2839@gmail.com	
BASEM MUALEM		862 E. HOSPITALITY LAKE STUBER.	basem.Mua1lem@wsp.com	
Ata Khen		505. S. Garey Ave	ata_khen@ci.pomona.ca.us	



West Valley Connector Bus Rapid Transit Project

City of Pomona – City Council Chambers

505 Garey Ave
 Pomona, CA 91766
 Wednesday, July 31, 2019
 6 p.m. – 8 p.m.

Rancho Cucamonga Central Park – Etiwanda Room

11200 Base Line Rd
 Rancho Cucamonga, CA 91701
 Thursday, August 1, 2019
 6 p.m. – 8 p.m.

SIGN-IN SHEET

Name Nombre	Affiliation Afilación	Address Domicilio	Email Correo electrónico	Phone Number Número telefónico
Please print clearly. Por favor, escriba claramente.				
James P. Dana		6321 Cloverhill Dr. Highland CA 92346	JOANA.EnergizeElectric@gmail.com	909-725-1785
Ron Graydon		7125 Amethysts Av #3310	None	818-903-3246
Kirsty Hameleers				
Cathy & Steven Dawson		7740 Hyssop Dr. Rancho Cuc., CA 91739		
Marven No...				
Kimberly Crenshaw	Respond to comment	7711 Fennel Rd R.C. CA 91739	Kboss04@yahoo.com	(909) 615-0804
Edwin Jacobs		11198 Foothill Blvd Rancho Cucamonga, CA 91730	Edwin.Jacobs@us.stores.mcd.com	909-275-1293
George Hanilla		Riverside CA	WSP	



West Valley Connector Bus Rapid Transit Project

City of Pomona – City Council Chambers **Rancho Cucamonga Central Park – Etiwanda Room**
 505 Garey Ave 11200 Base Line Rd
 Pomona, CA 91766 Rancho Cucamonga, CA 91701
 Wednesday, July 31, 2019 Thursday, August 1, 2019
 6 p.m. – 8 p.m. 6 p.m. – 8 p.m.

SIGN-IN SHEET

Name Nombre	Affiliation Afilación	Address Domicilio	Email Correo electrónico	Phone Number Número telefónico
Please print clearly. Por favor, escriba claramente.				
Nancy Strickland	SBCTA		Nstrickland@gosbcta.com	909 821-4670
BILL HUIJAREZ SHURT	PROPERTY OWNERS LEADERSHIP SHORT	909 W. HOLT BLVD ONTARIO, CA 91762	wphair@shorts@aol.com	
Archer Huntington	Property	7701 Chantry Pl Cucamonga	Archerhuntington@gmail.com	

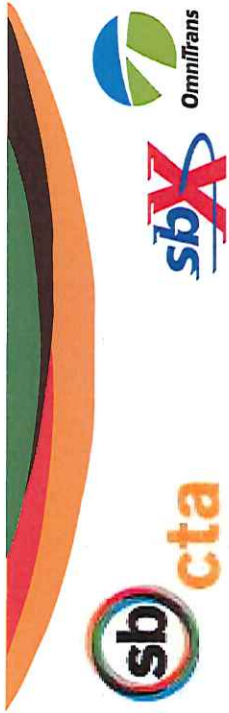

West Valley Connector Bus Rapid Transit Project

City of Pomona – City Council Chambers  **Rancho Cucamonga Central Park – Etiwanda Room**
 505 Garey Ave 11200 Base Line Rd
 Pomona, CA 91766 Rancho Cucamonga, CA 91701
 Wednesday, July 31, 2019 Thursday, August 1, 2019
 6 p.m. – 8 p.m. 6 p.m. – 8 p.m.

SIGN-IN SHEET

Name Nombre	Affiliation Afiliación	Address Domicilio	Email Correo electrónico	Phone Number Número telefónico
Please print clearly. Por favor, escriba claramente.				
Mark Strickert	Southern California Transit Advocates	PO Box 1171, Rialto CA 92377	busrail@yahoo.com	
Daniella Dirksen	SCRRA		dirksend@scr.ra.net	
Alejandra Luis				

Appendix B

Notice of Availability (NOA)

June 24, 2019

Responsible Agencies, Review Agencies,
Trustee Agencies, Property Owners, Stakeholders
and Individuals interested in the West Valley Connector Project

Notice of Availability Draft Environmental Impact Report (EIR)/Environmental Assessment (EA) and Public Meeting for the West Valley Connector Project

The San Bernardino County Transportation Authority (SBCTA) and the Federal Transit Administration (FTA), in coordination with Omnitrans, have completed a Draft Environmental Impact Report (EIR)/Environmental Assessment (EA) for the West Valley Connector (WVC) Project. The project proposes to construct a 35-mile-long bus rapid transit (BRT) corridor that would connect the cities of Pomona, Montclair, Ontario, Rancho Cucamonga, and Fontana. It would include up to 60 station platforms at 33 locations/major intersections and associated improvements. A new operation and maintenance (O&M) facility for light maintenance activities would be constructed.

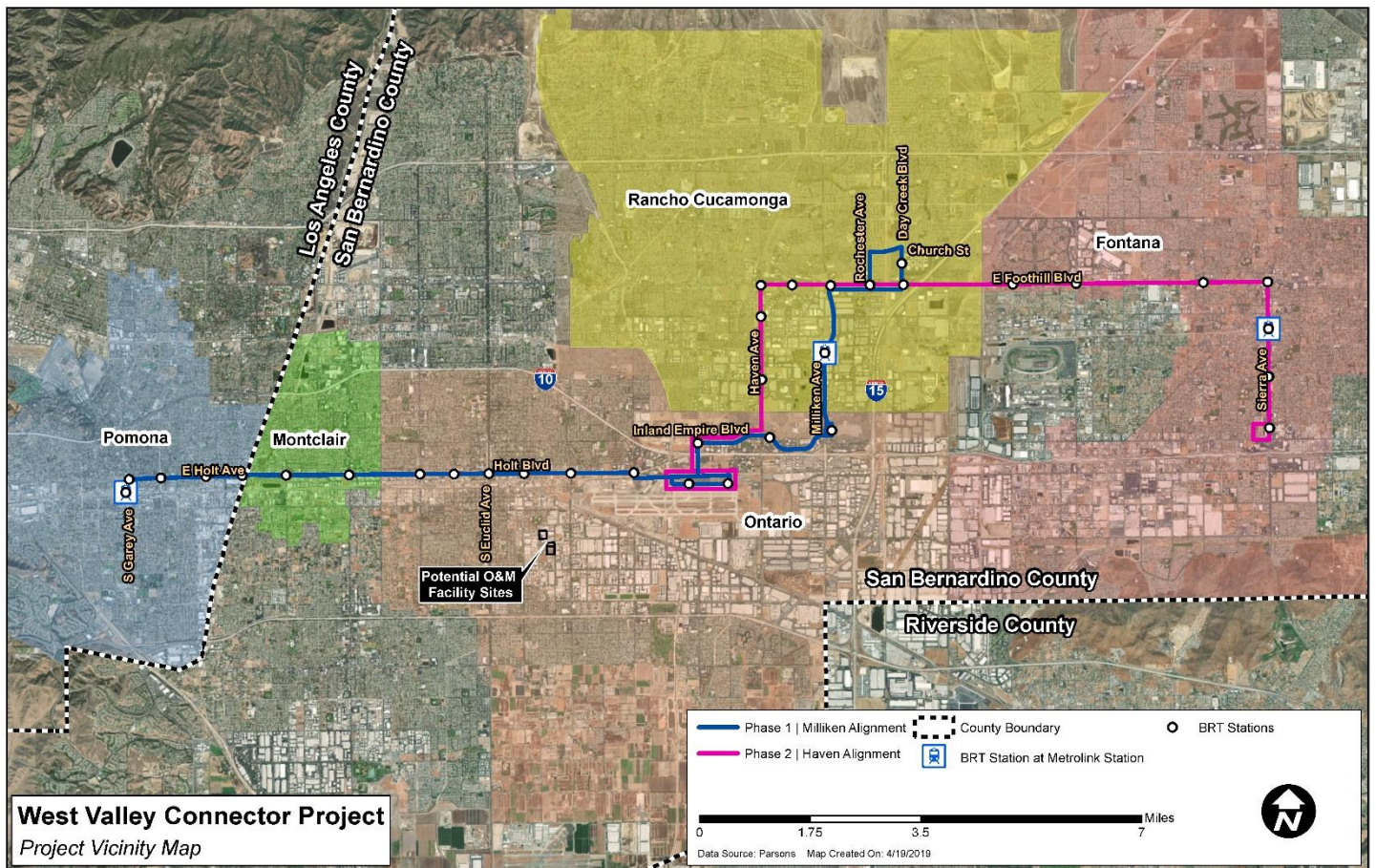

The proposed project would be constructed in two phases, including Phase I/Milliken Alignment, from the Pomona Regional Transit Center to Victoria Gardens in Rancho Cucamonga and Phase II/Haven Alignment, from Ontario International Airport to Kaiser Permanente Medical Center in Fontana. Phase I is scheduled for operation in late 2023. Construction of Phase II/Haven Alignment is scheduled to occur after the completion of Phase I when funding is available. One of the project alternatives also contemplates an approximately 3.5 miles of exclusive BRT lanes. Transit Signal Priority (TSP) and other transportation systems management improvements, such as queue jump lanes, would be included. The BRT system will be operated by Omnitrans.

The Draft EIR/EA is being circulated for public review beginning June 24, 2019 and ending August 8, 2019. It can be downloaded at the SBCTA website: <http://www.gosbcta.com/sbcta/plans-projects/projects-rail-WestValleyConnector.html>. The document can also be viewed at the following locations:

- Fontana Lewis Library, 8437 Sierra Avenue, Fontana, CA 92335
- Ovitt Family Community Library, 215 E. C Street, Ontario, CA 91764
- Pomona Public Library, 625 S. Garey Avenue, Pomona, CA 91766
- Law Library for San Bernardino County, 8409 Utica Avenue, Rancho Cucamonga, CA 91730
- Rancho Cucamonga Public Library, 12505 Cultural Center Drive, Rancho Cucamonga, CA 91739

Four public meetings will be held at the following dates, times, and locations to inform the public of the proposed project and encourage public input.

Date	Time	Location	Address
July 17, 2019	6-8pm	City of Fontana – Flex Conference Room, City Hall	8353 Sierra Ave Fontana, CA 92335
July 18, 2019	6-8pm	City of Ontario Senior Center MPR	225 East B Street, Ontario, CA 91764
July 31, 2019	6-8pm	City of Pomona City Council Chambers	505 Garey Avenue, Pomona, CA 91766
August 1, 2019	6-8pm	City of Rancho Cucamonga Central Park – Etiwanda Room	11200 Base Line Road Rancho Cucamonga, CA 91730

The meeting will be an open house format with various exhibits and a brief presentation explaining details of the project. Following the presentation, attendees will be encouraged to review the exhibits and consult with members from FTA, SBCTA, Omnitrans, and the consultant team. The Draft EIR/EA examines the potential impacts resulting from the proposed project, and the public is encouraged to review the project to clarify any potential questions.

Comments on the Draft EIR/EA must be submitted by **August 8, 2019** to:

<p>Tim Watkins, Chief of Legislative and Public Affairs San Bernardino County Transportation Authority 1170 West Third Street, 2nd Floor San Bernardino, CA 92410 Tel: (909) 884-8276 x 139 Email: info@gosbcta.com</p>	<p>Candice Hughes, Environmental Protection Specialist Federal Transit Administration, Region 9 Los Angeles Metropolitan Office 888 South Figueroa, Suite 1050 Los Angeles, CA 90017-5467: Tel: (213) 629-8613 Email: candice.hughes@dot.gov</p>
--	--

Additional Information. For additional information or to request the document in alternative formats, please contact Tim Watkins or Candice Hughes as listed above.

24 de junio de 2019

Agencias Responsables, Agencias de Revisión, Agencias Fiduciarias, Dueños de Propiedades, y Partes e Individuos interesados en el Proyecto del Corredor West Valley

Notificación de Disponibilidad del Borrador del Reporte de Impacto Ambiental/Declaración Ambiental y la Junta Comunitaria para el Proyecto del Corredor West Valley

La Autoridad de Transporte del Condado de San Bernardino (SBCTA, por sus siglas en inglés) y la Administración Federal de Transporte (FTA) completaron un Borrador del Reporte de Impacto Ambiental/Declaración Ambiental para el Proyecto del Corredor West Valley. El proyecto propone la construcción de un corredor para autobús de transporte rápido (BRT) de 35 millas de largo que conectaría a las ciudades de Pomona, Montclair, Ontario, Rancho Cucamonga y Fontana. Incluiría hasta 60 plataformas de estaciones en 33 localidades/intersecciones importantes y mejoramientos asociados. Se construiría una nueva instalación de operación y mantenimiento (O&M) para actividades menores de mantenimiento.

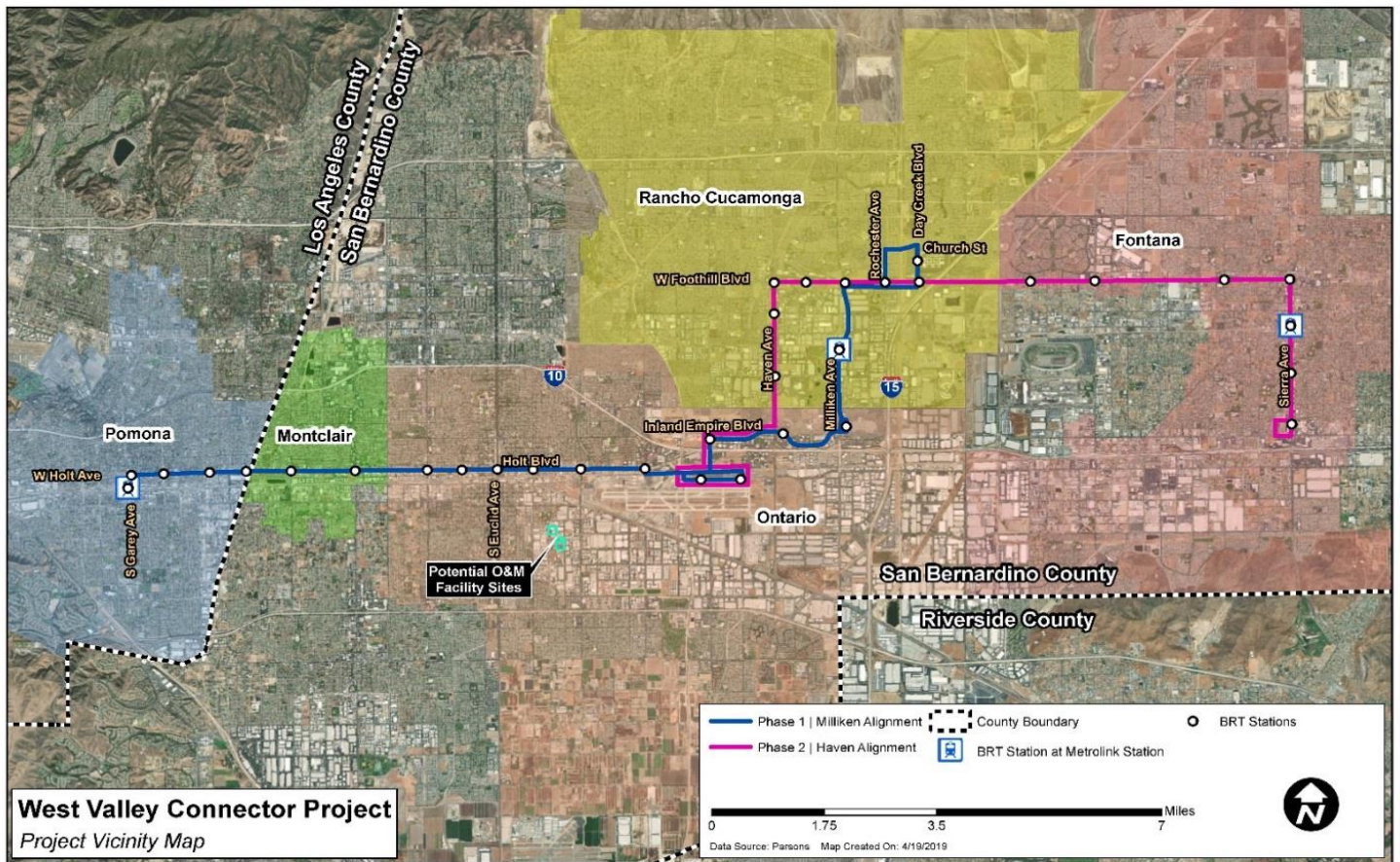

El proyecto propuesto sería construido en dos fases, incluyendo la Fase I/Alineamiento Milliken, desde el Centro de Transporte Regional de Pomona hasta Victoria Gardens en Rancho Cucamonga, y la Fase II/Alineamiento Haven, desde el Aeropuerto Internacional de Ontario hasta el Centro Médico Kaiser Permanente en Fontana. La Fase I está programada para entrar en operaciones a finales de 2023. La construcción de la Fase II/Alineamiento Haven está programada para ser realizada después de completar la Fase I, cuando los fondos estén disponibles. Una de las

alternativas del proyecto también contempla 3.5 millas de carriles exclusivos para el BRT. El sistema de Prioridad de la Señal de Tránsito (TSP) y otras gestiones de mejoras a sistemas de transporte, como “queue jump lanes” (un sistema que ayuda a dar prioridad a los autobuses en intersecciones), serían incluidas. El sistema BRT será operado por Omnitrans.

El Borrador EIR/EA entrará en circulación para revisión pública entre el 24 de junio de 2019 y el 8 de agosto de 2019. Se puede descargar en la página web de SBCTA: <http://www.gosbcta.com/sbcta/plans-projects/projects-rail-WestValleyConnector.html>. El documento también se puede ver en las siguientes ubicaciones:

- Biblioteca Lewis de Fontana, 8437 Sierra Avenue, Fontana, CA 92335
- Biblioteca Comunitaria Ovitt Family, 215 E. C Street, Ontario, CA 91764
- Biblioteca Público de Pomona, 625 S. Garey Avenue, Pomona, CA 91766
- Biblioteca de Leyes del Condado de San Bernardino, 8409 Utica Avenue, Rancho Cucamonga, CA 91730
- Biblioteca Público de Rancho Cucamonga, 12505 Cultural Center Drive, Rancho Cucamonga, CA 91739

Se realizarán cuatro reuniones públicas en las siguientes fechas, horarios y lugares, para informar al público sobre el proyecto propuesto y fomentar la participación pública.

Fecha	Hora	Lugar	Dirección
17 de julio, 2019	6-8pm	City of Fontana – Flex Conference Room, City Hall	8353 Sierra Ave Fontana, CA 92335
18 de julio, 2019	6-8pm	City of Ontario Senior Center MPR	225 East B Street, Ontario, CA 91764
31 de julio, 2019	6-8pm	City of Pomona City Council Chambers	505 Garey Avenue, Pomona, CA 91766
1 de agosto, 2019	6-8pm	City of Rancho Cucamonga Central Park – Etiwanda Room	11200 Base Line Road Rancho Cucamonga, CA 91730

Las reuniones tendrán un formato de casa abierta, con varias exposiciones y una breve presentación en la cual se explicarán los detalles del proyecto. Después de la presentación, se invitará a los asistentes a revisar las exposiciones y consultar con los miembros de FTA, SBCTA, Omnitrans y el equipo de consultores del proyecto. El Borrador EIR/EA examina los impactos potenciales resultantes generados por el proyecto propuesto, y se pide al público que revisen el proyecto para aclarar cualquier duda que puedan tener.

Los comentarios sobre el Borrador EIR/EA tienen que ser enviados antes del **8 de agosto del 2019**, a:

Tim Watkins, Chief of Legislative and Public Affairs San Bernardino County Transportation Authority 1170 West Third Street, 2 nd Floor San Bernardino, CA 92410 Tel: (909) 884-8276 x 139 Email: info@gosbcta.com	Candice Hughes, Environmental Protection Specialist Federal Transit Administration, Region 9 Los Angeles Metropolitan Office 888 South Figueroa, Suite 1050 Los Angeles, CA 90017-5467 Tel: (213) 629-8613 Email: candice.hughes@dot.gov
---	--

Información Adicional. Para obtener información adicional o solicitar el documento en formatos alternativos, por favor contacte a Tim Watkins o a Candice Hughes, como se indica arriba.

Appendix C

Letters to Elected Officials

1170 W. 3rd Street, 2nd Floor
San Bernardino, CA 92410-1715

1700 West Fifth Street
San Bernardino, CA 92411

June 23, 2019

Honorable Kamala Harris
U.S. Senator
1185 West Olympic Blvd., Ste. 1250 W
Los Angeles, CA 90064

Notice of Availability Draft Environmental Impact Report (EIR)/Environmental Assessment (EA) and Public Meeting for the West Valley Connector Project

Honorable Kamala Harris,

The San Bernardino County Transportation Authority (SBCTA) and the Federal Transit Administration (FTA), in coordination with Omnitrans, have completed a Draft Environmental Impact Report (EIR)/Environmental Assessment (EA) for the West Valley Connector (WVC) Project. The project proposes to construct a 35-mile-long bus rapid transit (BRT) corridor that would connect the cities of Pomona, Montclair, Ontario, Rancho Cucamonga, and Fontana. It would include up to 60 station platforms at 33 locations/major intersections and associated improvements. A new operation and maintenance (O&M) facility for light maintenance activities would be constructed.

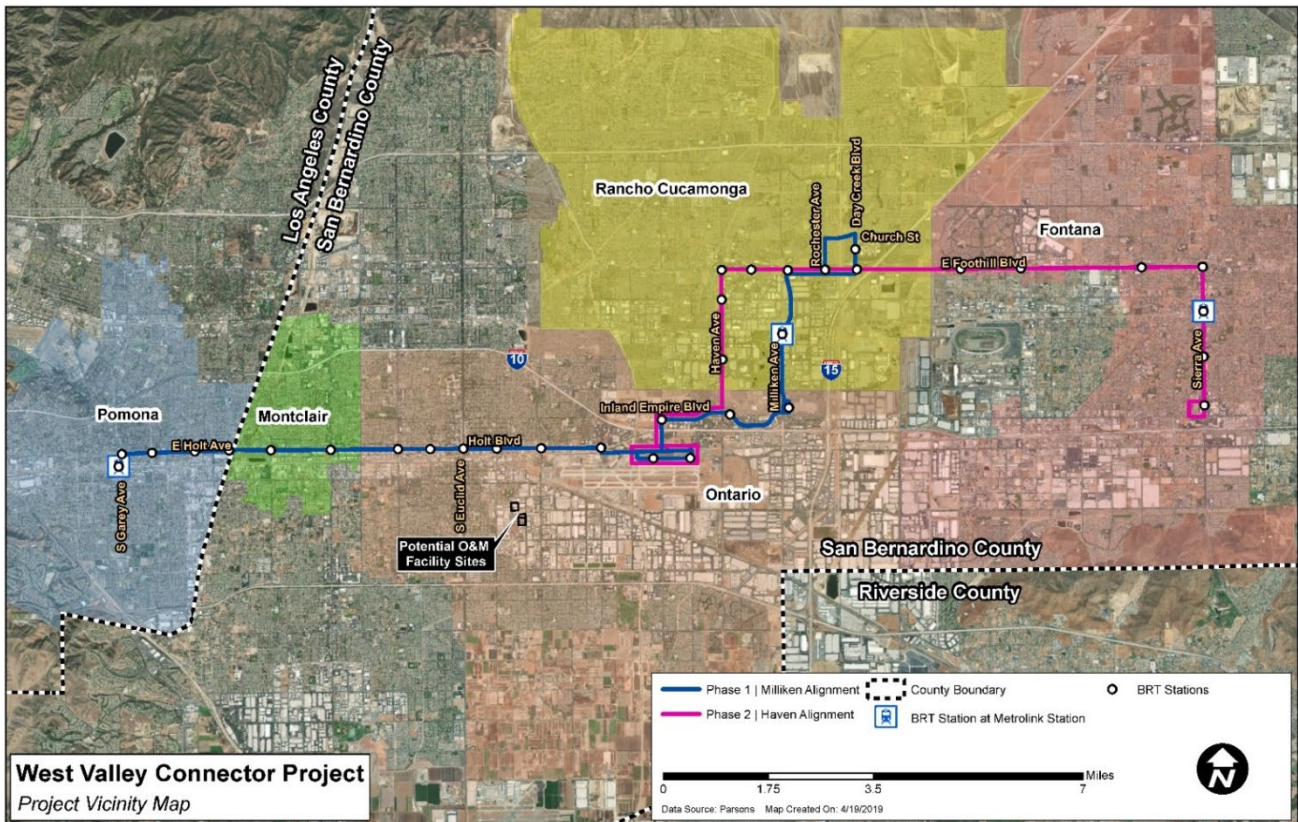

The proposed project would be constructed in two phases, including Phase I/Milliken Alignment, from the Pomona Regional Transit Center to Victoria Gardens in Rancho Cucamonga and Phase II/Haven Alignment, from Ontario International Airport to Kaiser Permanente Medical Center in Fontana. Phase I is scheduled for operation in late 2023. Construction of Phase II/Haven Alignment is scheduled to occur after the completion of Phase I when funding is available. One of the project alternatives also contemplates an approximately 3.5 miles of exclusive BRT lanes. Transit Signal Priority (TSP) and other transportation systems management improvements, such as queue jump lanes, would be included. The BRT system will be operated by Omnitrans.

The Draft EIR/EA is being circulated for public review beginning June 24, 2019 and ending August 8, 2019. It can be downloaded at the SBCTA website: <http://www.gosbcta.com/sbcta/plans-projects/projects-rail-WestValleyConnector.html>

The document can also be viewed at the following locations:

- Fontana Lewis Library, 8437 Sierra Avenue, Fontana, CA 92335
- Ovitt Family Community Library, 215 E. C Street, Ontario, CA 91764
- Pomona Public Library, 625 S. Garey Avenue, Pomona, CA 91766
- Law Library for San Bernardino County, 8409 Utica Avenue, Rancho Cucamonga, CA 91730
- Rancho Cucamonga Public Library, 12505 Cultural Center Drive, Rancho Cucamonga, CA 91739

Four public meetings will be held at the following dates, times, and locations to inform the public of the proposed project and encourage public input.

Date	Time	Location	Address
July 17, 2019	6-8pm	City of Fontana – Flex Conference Room, City Hall	8353 Sierra Ave Fontana, CA 92335
July 18, 2019	6-8pm	City of Ontario Senior Center MPR	225 East B Street, Ontario, CA 91764
July 31, 2019	6-8pm	City of Pomona City Council Chambers	505 Garey Avenue, Pomona, CA 91766
August 1, 2019	6-8pm	City of Rancho Cucamonga Central Park – Etiwanda Room	11200 Base Line Road Rancho Cucamonga, CA 91730

The meeting will be an open house format with various exhibits and a brief presentation explaining details of the project. Following the presentation, attendees will be encouraged to review the exhibits and consult with members from FTA, SBCTA, Omnitrans, and the consultant team. The Draft EIR/EA examines the potential impacts resulting from the proposed project, and the public is encouraged to review the project to clarify any potential questions.

Comments on the Draft EIR/EA must be submitted by August 8, 2019 to:

Tim Watkins, Chief of Legislative and Public Affairs
San Bernardino County Transportation Authority
1170 West Third Street, 2nd Floor
San Bernardino, CA 92410
Tel: (909) 884-8276 x 139
Email: info@gosbcta.com

Candice Hughes, Environmental Protection Specialist
Federal Transit Administration, Region 9
Los Angeles Metropolitan Office
888 South Figueroa, Suite 1050
Los Angeles, CA 90017-5467
Tel: (213) 629-8613
Email: candice.hughes@dot.gov

Additional Information. For additional information or to request the document in alternative formats, please contact Tim Watkins or Candice Hughes as listed above.

Respectfully,



Raymond W. Wolfe, Ph.D.
Executive Director
San Bernardino County Transportation Authority



P. Scott Graham
CEO/General Manager
Omnitrans

1170 W. 3rd Street, 2nd Floor
San Bernardino, CA 92410-1715

1700 West Fifth Street
San Bernardino, CA 92411

June 23, 2019

Honorable Dianne Feinstein
U.S. Senator
11111 Santa Monica Boulevard, Suite 915
Los Angeles, CA 90025

Notice of Availability Draft Environmental Impact Report (EIR)/Environmental Assessment (EA) and Public Meeting for the West Valley Connector Project

Honorable Dianne Feinstein,

The San Bernardino County Transportation Authority (SBCTA) and the Federal Transit Administration (FTA), in coordination with Omnitrans, have completed a Draft Environmental Impact Report (EIR)/Environmental Assessment (EA) for the West Valley Connector (WVC) Project. The project proposes to construct a 35-mile-long bus rapid transit (BRT) corridor that would connect the cities of Pomona, Montclair, Ontario, Rancho Cucamonga, and Fontana. It would include up to 60 station platforms at 33 locations/major intersections and associated improvements. A new operation and maintenance (O&M) facility for light maintenance activities would be constructed.

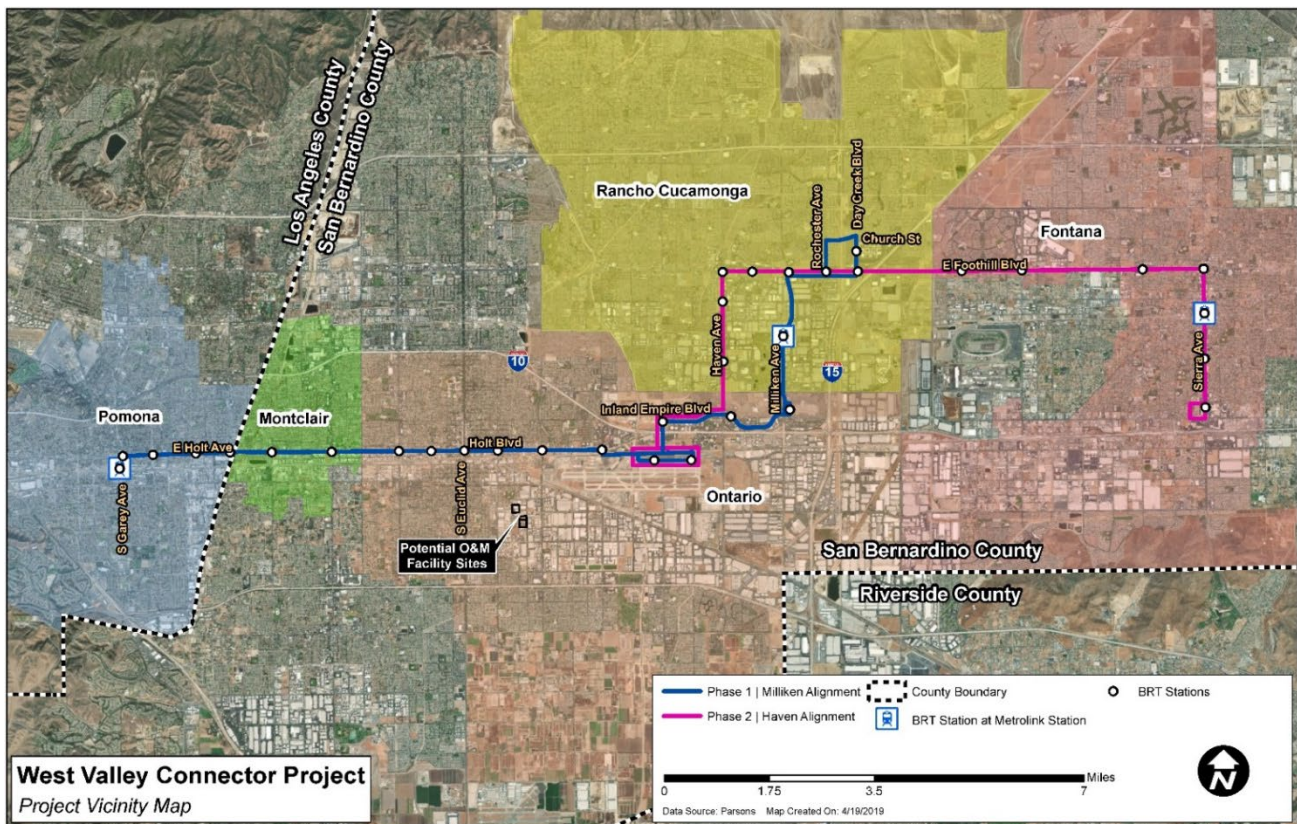

The proposed project would be constructed in two phases, including Phase I/Milliken Alignment, from the Pomona Regional Transit Center to Victoria Gardens in Rancho Cucamonga and Phase II/Haven Alignment, from Ontario International Airport to Kaiser Permanente Medical Center in Fontana. Phase I is scheduled for operation in late 2023. Construction of Phase II/Haven Alignment is scheduled to occur after the completion of Phase I when funding is available. One of the project alternatives also contemplates an approximately 3.5 miles of exclusive BRT lanes. Transit Signal Priority (TSP) and other transportation systems management improvements, such as queue jump lanes, would be included. The BRT system will be operated by Omnitrans.

The Draft EIR/EA is being circulated for public review beginning June 24, 2019 and ending August 8, 2019. It can be downloaded at the SBCTA website: <http://www.gosbcta.com/sbcta/plans-projects/projects-rail-WestValleyConnector.html>

The document can also be viewed at the following locations:

- Fontana Lewis Library, 8437 Sierra Avenue, Fontana, CA 92335
- Ovitt Family Community Library, 215 E. C Street, Ontario, CA 91764
- Pomona Public Library, 625 S. Garey Avenue, Pomona, CA 91766
- Law Library for San Bernardino County, 8409 Utica Avenue, Rancho Cucamonga, CA 91730
- Rancho Cucamonga Public Library, 12505 Cultural Center Drive, Rancho Cucamonga, CA 91739

Four public meetings will be held at the following dates, times, and locations to inform the public of the proposed project and encourage public input.

Date	Time	Location	Address
July 17, 2019	6-8pm	City of Fontana – Flex Conference Room, City Hall	8353 Sierra Ave Fontana, CA 92335
July 18, 2019	6-8pm	City of Ontario Senior Center MPR	225 East B Street, Ontario, CA 91764
July 31, 2019	6-8pm	City of Pomona City Council Chambers	505 Garey Avenue, Pomona, CA 91766
August 1, 2019	6-8pm	City of Rancho Cucamonga Central Park – Etiwanda Room	11200 Base Line Road Rancho Cucamonga, CA 91730

The meeting will be an open house format with various exhibits and a brief presentation explaining details of the project. Following the presentation, attendees will be encouraged to review the exhibits and consult with members from FTA, SBCTA, Omnitrans, and the consultant team. The Draft EIR/EA examines the potential impacts resulting from the proposed project, and the public is encouraged to review the project to clarify any potential questions.

Comments on the Draft EIR/EA must be submitted by August 8, 2019 to:

Tim Watkins, Chief of Legislative and Public Affairs
San Bernardino County Transportation Authority
1170 West Third Street, 2nd Floor
San Bernardino, CA 92410
Tel: (909) 884-8276 x 139
Email: info@gosbcta.com

Candice Hughes, Environmental Protection Specialist
Federal Transit Administration, Region 9
Los Angeles Metropolitan Office
888 South Figueroa, Suite 1050
Los Angeles, CA 90017-5467
Tel: (213) 629-8613
Email: candice.hughes@dot.gov

Additional Information. For additional information or to request the document in alternative formats, please contact Tim Watkins or Candice Hughes as listed above.

Respectfully,



Raymond W. Wolfe, Ph.D.
Executive Director
San Bernardino County Transportation Authority



P. Scott Graham
CEO/General Manager
Omnitrans

1170 W. 3rd Street, 2nd Floor
San Bernardino, CA 92410-1715

1700 West Fifth Street
San Bernardino, CA 92411

June 23, 2019

Honorable Pete Aguilar
U.S House of Representatives, 31st District
685 E. Carnegie Dr., Suite 100
San Bernardino, CA 92408

Notice of Availability Draft Environmental Impact Report (EIR)/Environmental Assessment (EA) and Public Meeting for the West Valley Connector Project

Honorable Pete Aguilar,

The San Bernardino County Transportation Authority (SBCTA) and the Federal Transit Administration (FTA), in coordination with Omnitrans, have completed a Draft Environmental Impact Report (EIR)/Environmental Assessment (EA) for the West Valley Connector (WVC) Project. The project proposes to construct a 35-mile-long bus rapid transit (BRT) corridor that would connect the cities of Pomona, Montclair, Ontario, Rancho Cucamonga, and Fontana. It would include up to 60 station platforms at 33 locations/major intersections and associated improvements. A new operation and maintenance (O&M) facility for light maintenance activities would be constructed.

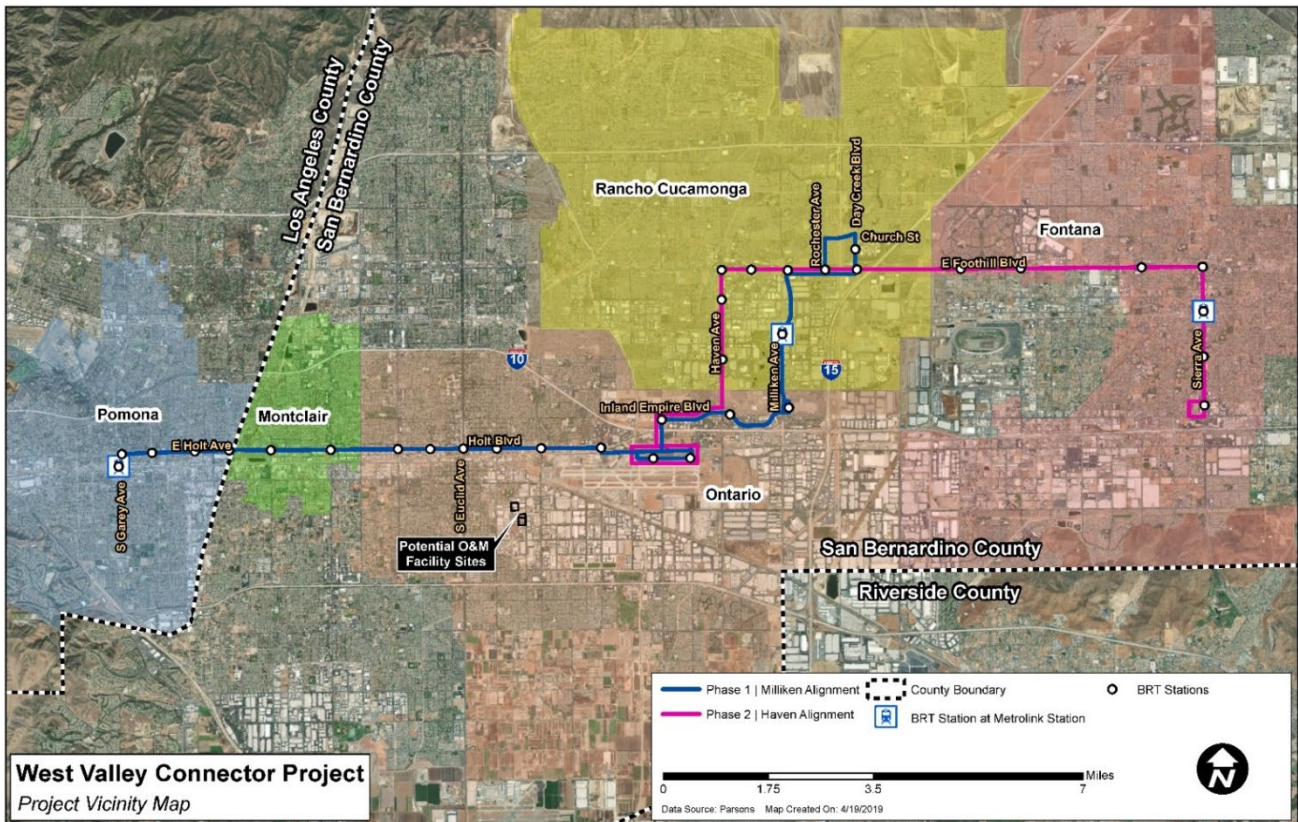

The proposed project would be constructed in two phases, including Phase I/Milliken Alignment, from the Pomona Regional Transit Center to Victoria Gardens in Rancho Cucamonga and Phase II/Haven Alignment, from Ontario International Airport to Kaiser Permanente Medical Center in Fontana. Phase I is scheduled for operation in late 2023. Construction of Phase II/Haven Alignment is scheduled to occur after the completion of Phase I when funding is available. One of the project alternatives also contemplates an approximately 3.5 miles of exclusive BRT lanes. Transit Signal Priority (TSP) and other transportation systems management improvements, such as queue jump lanes, would be included. The BRT system will be operated by Omnitrans.

The Draft EIR/EA is being circulated for public review beginning June 24, 2019 and ending August 8, 2019. It can be downloaded at the SBCTA website: <http://www.gosbcta.com/sbcta/plans-projects/projects-rail-WestValleyConnector.html>

The document can also be viewed at the following locations:

- Fontana Lewis Library, 8437 Sierra Avenue, Fontana, CA 92335
- Ovitt Family Community Library, 215 E. C Street, Ontario, CA 91764
- Pomona Public Library, 625 S. Garey Avenue, Pomona, CA 91766
- Law Library for San Bernardino County, 8409 Utica Avenue, Rancho Cucamonga, CA 91730
- Rancho Cucamonga Public Library, 12505 Cultural Center Drive, Rancho Cucamonga, CA 91739

Four public meetings will be held at the following dates, times, and locations to inform the public of the proposed project and encourage public input.

Date	Time	Location	Address
July 17, 2019	6-8pm	City of Fontana – Flex Conference Room, City Hall	8353 Sierra Ave Fontana, CA 92335
July 18, 2019	6-8pm	City of Ontario Senior Center MPR	225 East B Street, Ontario, CA 91764
July 31, 2019	6-8pm	City of Pomona City Council Chambers	505 Garey Avenue, Pomona, CA 91766
August 1, 2019	6-8pm	City of Rancho Cucamonga Central Park – Etiwanda Room	11200 Base Line Road Rancho Cucamonga, CA 91730

The meeting will be an open house format with various exhibits and a brief presentation explaining details of the project. Following the presentation, attendees will be encouraged to review the exhibits and consult with members from FTA, SBCTA, Omnitrans, and the consultant team. The Draft EIR/EA examines the potential impacts resulting from the proposed project, and the public is encouraged to review the project to clarify any potential questions.

Comments on the Draft EIR/EA must be submitted by August 8, 2019 to:

Tim Watkins, Chief of Legislative and Public Affairs
San Bernardino County Transportation Authority
1170 West Third Street, 2nd Floor
San Bernardino, CA 92410
Tel: (909) 884-8276 x 139
Email: info@gosbcta.com

Candice Hughes, Environmental Protection Specialist
Federal Transit Administration, Region 9
Los Angeles Metropolitan Office
888 South Figueroa, Suite 1050
Los Angeles, CA 90017-5467
Tel: (213) 629-8613
Email: candice.hughes@dot.gov

Additional Information. For additional information or to request the document in alternative formats, please contact Tim Watkins or Candice Hughes as listed above.

Respectfully,



Raymond W. Wolfe, Ph.D.
Executive Director
San Bernardino County Transportation Authority



P. Scott Graham
CEO/General Manager
Omnitrans

1170 W. 3rd Street, 2nd Floor
San Bernardino, CA 92410-1715

1700 West Fifth Street
San Bernardino, CA 92411

June 23, 2019

Honorable Congresswoman Norma Torres
California State Senate, 35th District
3200 Inland Empire Boulevard, Suite 200B
Ontario, CA 91764

Notice of Availability Draft Environmental Impact Report (EIR)/Environmental Assessment (EA) and Public Meeting for the West Valley Connector Project

Honorable Congresswoman Norma Torres,

The San Bernardino County Transportation Authority (SBCTA) and the Federal Transit Administration (FTA), in coordination with Omnitrans, have completed a Draft Environmental Impact Report (EIR)/Environmental Assessment (EA) for the West Valley Connector (WVC) Project. The project proposes to construct a 35-mile-long bus rapid transit (BRT) corridor that would connect the cities of Pomona, Montclair, Ontario, Rancho Cucamonga, and Fontana. It would include up to 60 station platforms at 33 locations/major intersections and associated improvements. A new operation and maintenance (O&M) facility for light maintenance activities would be constructed.

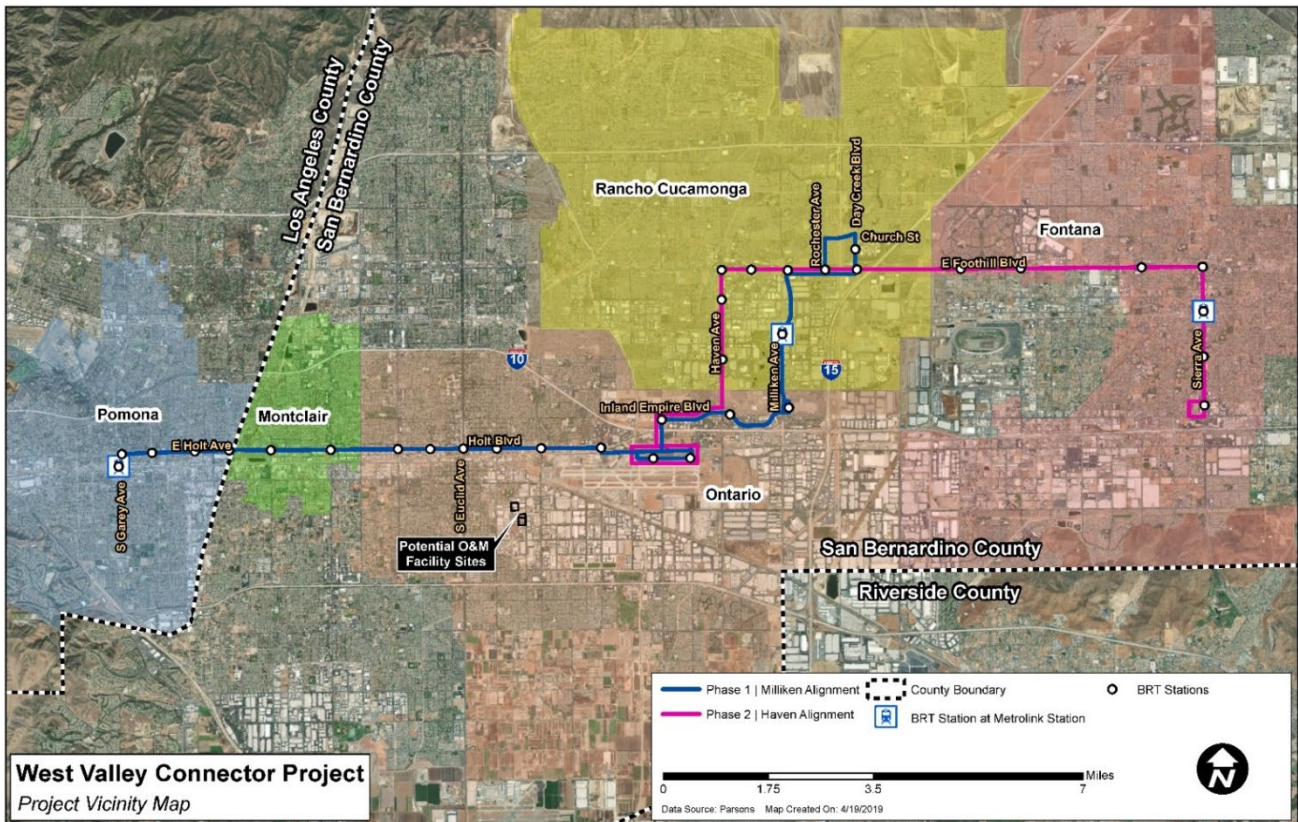

The proposed project would be constructed in two phases, including Phase I/Milliken Alignment, from the Pomona Regional Transit Center to Victoria Gardens in Rancho Cucamonga and Phase II/Haven Alignment, from Ontario International Airport to Kaiser Permanente Medical Center in Fontana. Phase I is scheduled for operation in late 2023. Construction of Phase II/Haven Alignment is scheduled to occur after the completion of Phase I when funding is available. One of the project alternatives also contemplates an approximately 3.5 miles of exclusive BRT lanes. Transit Signal Priority (TSP) and other transportation systems management improvements, such as queue jump lanes, would be included. The BRT system will be operated by Omnitrans.

The Draft EIR/EA is being circulated for public review beginning June 24, 2019 and ending August 8, 2019. It can be downloaded at the SBCTA website: <http://www.gosbcta.com/sbcta/plans-projects/projects-rail-WestValleyConnector.html>

The document can also be viewed at the following locations:

- Fontana Lewis Library, 8437 Sierra Avenue, Fontana, CA 92335
- Ovitt Family Community Library, 215 E. C Street, Ontario, CA 91764
- Pomona Public Library, 625 S. Garey Avenue, Pomona, CA 91766
- Law Library for San Bernardino County, 8409 Utica Avenue, Rancho Cucamonga, CA 91730
- Rancho Cucamonga Public Library, 12505 Cultural Center Drive, Rancho Cucamonga, CA 91739

Four public meetings will be held at the following dates, times, and locations to inform the public of the proposed project and encourage public input.

Date	Time	Location	Address
July 17, 2019	6-8pm	City of Fontana – Flex Conference Room, City Hall	8353 Sierra Ave Fontana, CA 92335
July 18, 2019	6-8pm	City of Ontario Senior Center MPR	225 East B Street, Ontario, CA 91764
July 31, 2019	6-8pm	City of Pomona City Council Chambers	505 Garey Avenue, Pomona, CA 91766
August 1, 2019	6-8pm	City of Rancho Cucamonga Central Park – Etiwanda Room	11200 Base Line Road Rancho Cucamonga, CA 91730

The meeting will be an open house format with various exhibits and a brief presentation explaining details of the project. Following the presentation, attendees will be encouraged to review the exhibits and consult with members from FTA, SBCTA, Omnitrans, and the consultant team. The Draft EIR/EA examines the potential impacts resulting from the proposed project, and the public is encouraged to review the project to clarify any potential questions.

Comments on the Draft EIR/EA must be submitted by August 8, 2019 to:

Tim Watkins, Chief of Legislative and Public Affairs
San Bernardino County Transportation Authority
1170 West Third Street, 2nd Floor
San Bernardino, CA 92410
Tel: (909) 884-8276 x 139
Email: info@gosbcta.com

Candice Hughes, Environmental Protection Specialist
Federal Transit Administration, Region 9
Los Angeles Metropolitan Office
888 South Figueroa, Suite 1050
Los Angeles, CA 90017-5467
Tel: (213) 629-8613
Email: candice.hughes@dot.gov

Additional Information. For additional information or to request the document in alternative formats, please contact Tim Watkins or Candice Hughes as listed above.

Respectfully,



Raymond W. Wolfe, Ph.D.
Executive Director
San Bernardino County Transportation Authority



P. Scott Graham
CEO/General Manager
Omnitrans

1170 W. 3rd Street, 2nd Floor
San Bernardino, CA 92410-1715

1700 West Fifth Street
San Bernardino, CA 92411

June 23, 2019

Honorable Senator Mike Morell
California State Senate, 23rd District
10350 Commerce Center Drive, Suite A-220
Rancho Cucamonga, CA 91730

Notice of Availability Draft Environmental Impact Report (EIR)/Environmental Assessment (EA) and Public Meeting for the West Valley Connector Project

Honorable Senator Mike Morell,

The San Bernardino County Transportation Authority (SBCTA) and the Federal Transit Administration (FTA), in coordination with Omnitrans, have completed a Draft Environmental Impact Report (EIR)/Environmental Assessment (EA) for the West Valley Connector (WVC) Project. The project proposes to construct a 35-mile-long bus rapid transit (BRT) corridor that would connect the cities of Pomona, Montclair, Ontario, Rancho Cucamonga, and Fontana. It would include up to 60 station platforms at 33 locations/major intersections and associated improvements. A new operation and maintenance (O&M) facility for light maintenance activities would be constructed.

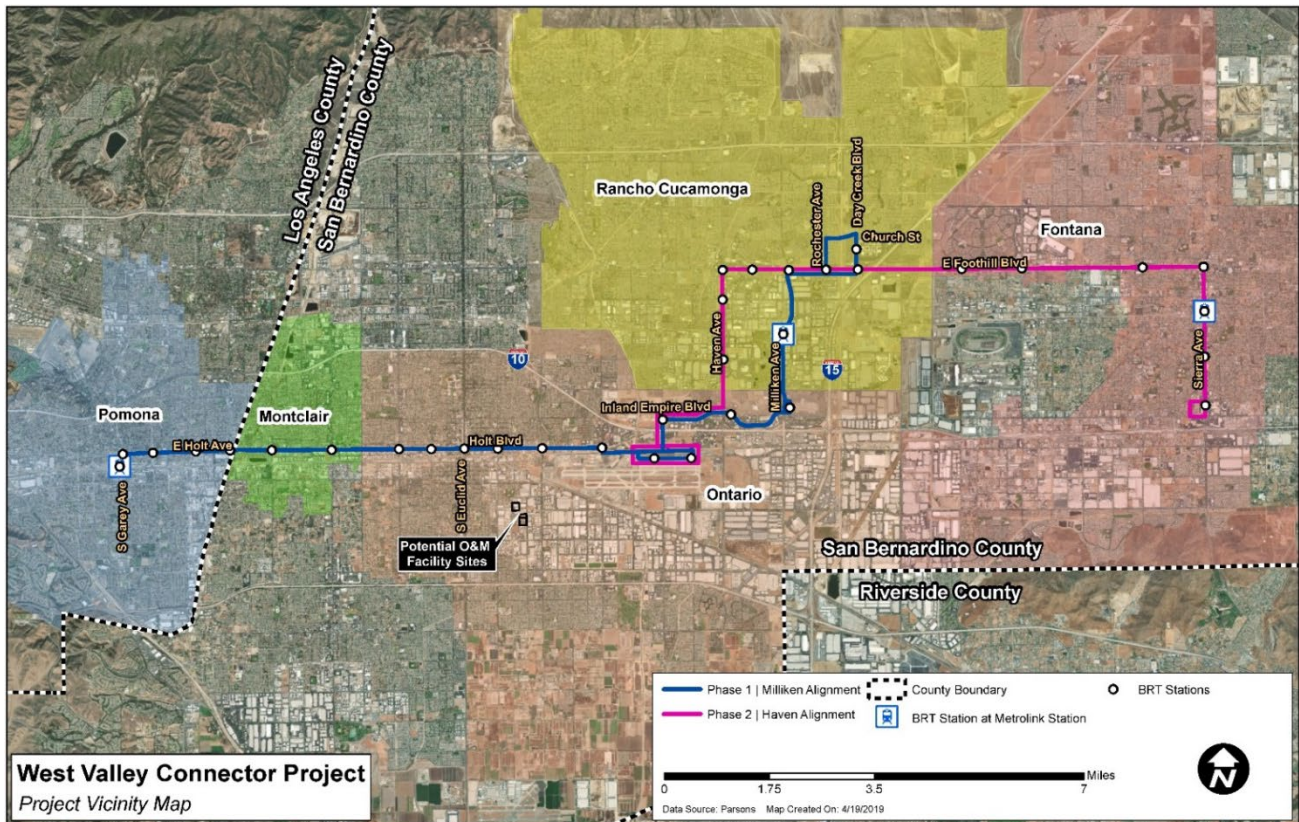

The proposed project would be constructed in two phases, including Phase I/Milliken Alignment, from the Pomona Regional Transit Center to Victoria Gardens in Rancho Cucamonga and Phase II/Haven Alignment, from Ontario International Airport to Kaiser Permanente Medical Center in Fontana. Phase I is scheduled for operation in late 2023. Construction of Phase II/Haven Alignment is scheduled to occur after the completion of Phase I when funding is available. One of the project alternatives also contemplates an approximately 3.5 miles of exclusive BRT lanes. Transit Signal Priority (TSP) and other transportation systems management improvements, such as queue jump lanes, would be included. The BRT system will be operated by Omnitrans.

The Draft EIR/EA is being circulated for public review beginning June 24, 2019 and ending August 8, 2019. It can be downloaded at the SBCTA website: <http://www.gosbcta.com/sbcta/plans-projects/projects-rail-WestValleyConnector.html>

The document can also be viewed at the following locations:

- Fontana Lewis Library, 8437 Sierra Avenue, Fontana, CA 92335
- Ovitt Family Community Library, 215 E. C Street, Ontario, CA 91764
- Pomona Public Library, 625 S. Garey Avenue, Pomona, CA 91766
- Law Library for San Bernardino County, 8409 Utica Avenue, Rancho Cucamonga, CA 91730
- Rancho Cucamonga Public Library, 12505 Cultural Center Drive, Rancho Cucamonga, CA 91739

Four public meetings will be held at the following dates, times, and locations to inform the public of the proposed project and encourage public input.

Date	Time	Location	Address
July 17, 2019	6-8pm	City of Fontana – Flex Conference Room, City Hall	8353 Sierra Ave Fontana, CA 92335
July 18, 2019	6-8pm	City of Ontario Senior Center MPR	225 East B Street, Ontario, CA 91764
July 31, 2019	6-8pm	City of Pomona City Council Chambers	505 Garey Avenue, Pomona, CA 91766
August 1, 2019	6-8pm	City of Rancho Cucamonga Central Park – Etiwanda Room	11200 Base Line Road Rancho Cucamonga, CA 91730

The meeting will be an open house format with various exhibits and a brief presentation explaining details of the project. Following the presentation, attendees will be encouraged to review the exhibits and consult with members from FTA, SBCTA, Omnitrans, and the consultant team. The Draft EIR/EA examines the potential impacts resulting from the proposed project, and the public is encouraged to review the project to clarify any potential questions.

Comments on the Draft EIR/EA must be submitted by August 8, 2019 to:

Tim Watkins, Chief of Legislative and Public Affairs
San Bernardino County Transportation Authority
1170 West Third Street, 2nd Floor
San Bernardino, CA 92410
Tel: (909) 884-8276 x 139
Email: info@gosbcta.com

Candice Hughes, Environmental Protection Specialist
Federal Transit Administration, Region 9
Los Angeles Metropolitan Office
888 South Figueroa, Suite 1050
Los Angeles, CA 90017-5467
Tel: (213) 629-8613
Email: candice.hughes@dot.gov

Additional Information. For additional information or to request the document in alternative formats, please contact Tim Watkins or Candice Hughes as listed above.

Respectfully,



Raymond W. Wolfe, Ph.D.
Executive Director
San Bernardino County Transportation Authority



P. Scott Graham
CEO/General Manager
Omnitrans

1170 W. 3rd Street, 2nd Floor
San Bernardino, CA 92410-1715

1700 West Fifth Street
San Bernardino, CA 92411

June 23, 2019

Honorable Senator Connie M. Leyva
11760 Central Ave., Suite 100
Chino, CA 91710

Notice of Availability Draft Environmental Impact Report (EIR)/Environmental Assessment (EA) and Public Meeting for the West Valley Connector Project

Honorable Senator Connie M. Leyva,

The San Bernardino County Transportation Authority (SBCTA) and the Federal Transit Administration (FTA), in coordination with Omnitrans, have completed a Draft Environmental Impact Report (EIR)/Environmental Assessment (EA) for the West Valley Connector (WVC) Project. The project proposes to construct a 35-mile-long bus rapid transit (BRT) corridor that would connect the cities of Pomona, Montclair, Ontario, Rancho Cucamonga, and Fontana. It would include up to 60 station platforms at 33 locations/major intersections and associated improvements. A new operation and maintenance (O&M) facility for light maintenance activities would be constructed.

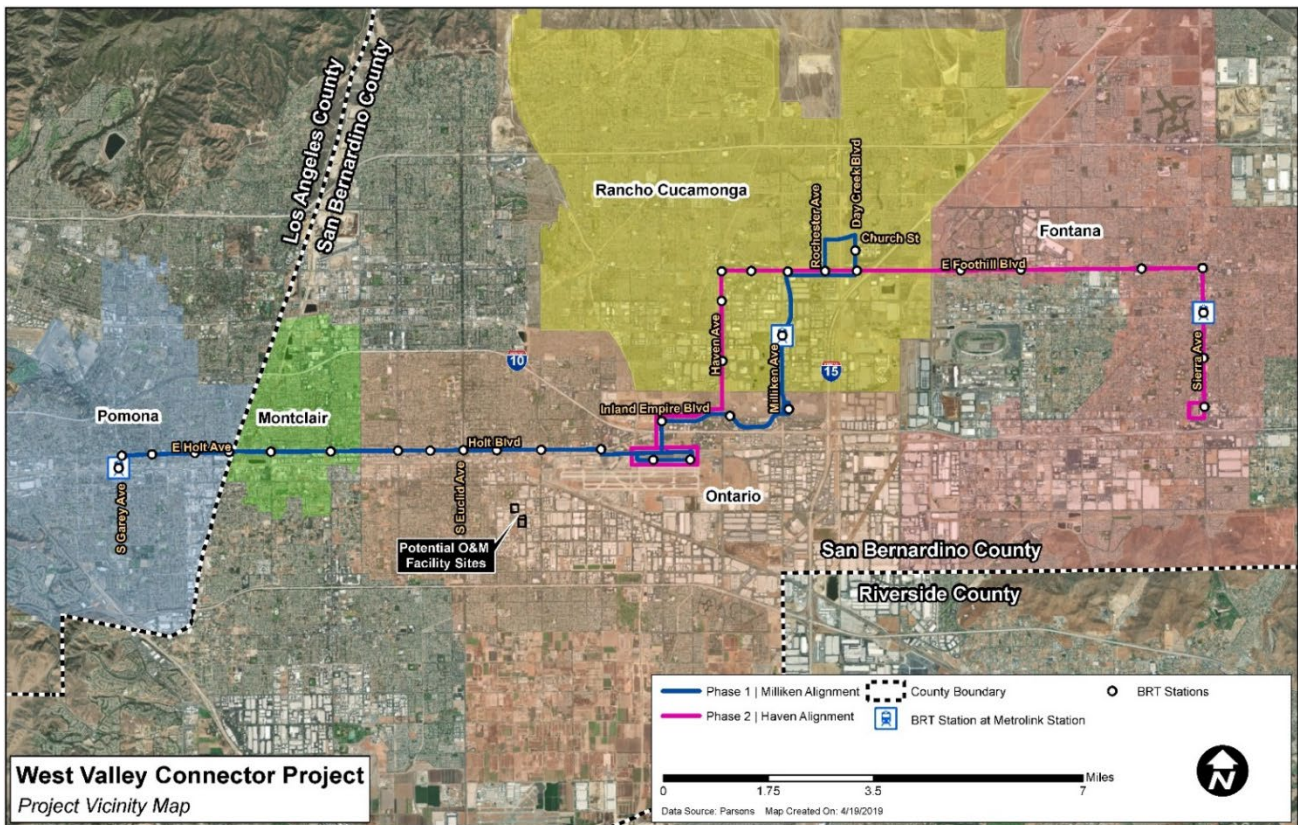

The proposed project would be constructed in two phases, including Phase I/Milliken Alignment, from the Pomona Regional Transit Center to Victoria Gardens in Rancho Cucamonga and Phase II/Haven Alignment, from Ontario International Airport to Kaiser Permanente Medical Center in Fontana. Phase I is scheduled for operation in late 2023. Construction of Phase II/Haven Alignment is scheduled to occur after the completion of Phase I when funding is available. One of the project alternatives also contemplates an approximately 3.5 miles of exclusive BRT lanes. Transit Signal Priority (TSP) and other transportation systems management improvements, such as queue jump lanes, would be included. The BRT system will be operated by Omnitrans.

The Draft EIR/EA is being circulated for public review beginning June 24, 2019 and ending August 8, 2019. It can be downloaded at the SBCTA website: <http://www.gosbcta.com/sbcta/plans-projects/projects-rail-WestValleyConnector.html>

The document can also be viewed at the following locations:

- Fontana Lewis Library, 8437 Sierra Avenue, Fontana, CA 92335
- Ovitt Family Community Library, 215 E. C Street, Ontario, CA 91764
- Pomona Public Library, 625 S. Garey Avenue, Pomona, CA 91766
- Law Library for San Bernardino County, 8409 Utica Avenue, Rancho Cucamonga, CA 91730
- Rancho Cucamonga Public Library, 12505 Cultural Center Drive, Rancho Cucamonga, CA 91739

Four public meetings will be held at the following dates, times, and locations to inform the public of the proposed project and encourage public input.

Date	Time	Location	Address
July 17, 2019	6-8pm	City of Fontana – Flex Conference Room, City Hall	8353 Sierra Ave Fontana, CA 92335
July 18, 2019	6-8pm	City of Ontario Senior Center MPR	225 East B Street, Ontario, CA 91764
July 31, 2019	6-8pm	City of Pomona City Council Chambers	505 Garey Avenue, Pomona, CA 91766
August 1, 2019	6-8pm	City of Rancho Cucamonga Central Park – Etiwanda Room	11200 Base Line Road Rancho Cucamonga, CA 91730

The meeting will be an open house format with various exhibits and a brief presentation explaining details of the project. Following the presentation, attendees will be encouraged to review the exhibits and consult with members from FTA, SBCTA, Omnitrans, and the consultant team. The Draft EIR/EA examines the potential impacts resulting from the proposed project, and the public is encouraged to review the project to clarify any potential questions.

Comments on the Draft EIR/EA must be submitted by August 8, 2019 to:

Tim Watkins, Chief of Legislative and Public Affairs
San Bernardino County Transportation Authority
1170 West Third Street, 2nd Floor
San Bernardino, CA 92410
Tel: (909) 884-8276 x 139
Email: info@gosbcta.com

Candice Hughes, Environmental Protection Specialist
Federal Transit Administration, Region 9
Los Angeles Metropolitan Office
888 South Figueroa, Suite 1050
Los Angeles, CA 90017-5467
Tel: (213) 629-8613
Email: candice.hughes@dot.gov

Additional Information. For additional information or to request the document in alternative formats, please contact Tim Watkins or Candice Hughes as listed above.

Respectfully,



Raymond W. Wolfe, Ph.D.
Executive Director
San Bernardino County Transportation Authority



P. Scott Graham
CEO/General Manager
Omnitrans

1170 W. 3rd Street, 2nd Floor
San Bernardino, CA 92410-1715

1700 West Fifth Street
San Bernardino, CA 92411

June 23, 2019

Honorable Assembly Member Freddie Rodriguez
c/o Senior Field Representative Josue Castillo
13160 7th Street
Chino, CA 91710

Notice of Availability Draft Environmental Impact Report (EIR)/Environmental Assessment (EA) and Public Meeting for the West Valley Connector Project

Honorable Assembly Member Freddie Rodriguez,

The San Bernardino County Transportation Authority (SBCTA) and the Federal Transit Administration (FTA), in coordination with Omnitrans, have completed a Draft Environmental Impact Report (EIR)/Environmental Assessment (EA) for the West Valley Connector (WVC) Project. The project proposes to construct a 35-mile-long bus rapid transit (BRT) corridor that would connect the cities of Pomona, Montclair, Ontario, Rancho Cucamonga, and Fontana. It would include up to 60 station platforms at 33 locations/major intersections and associated improvements. A new operation and maintenance (O&M) facility for light maintenance activities would be constructed.

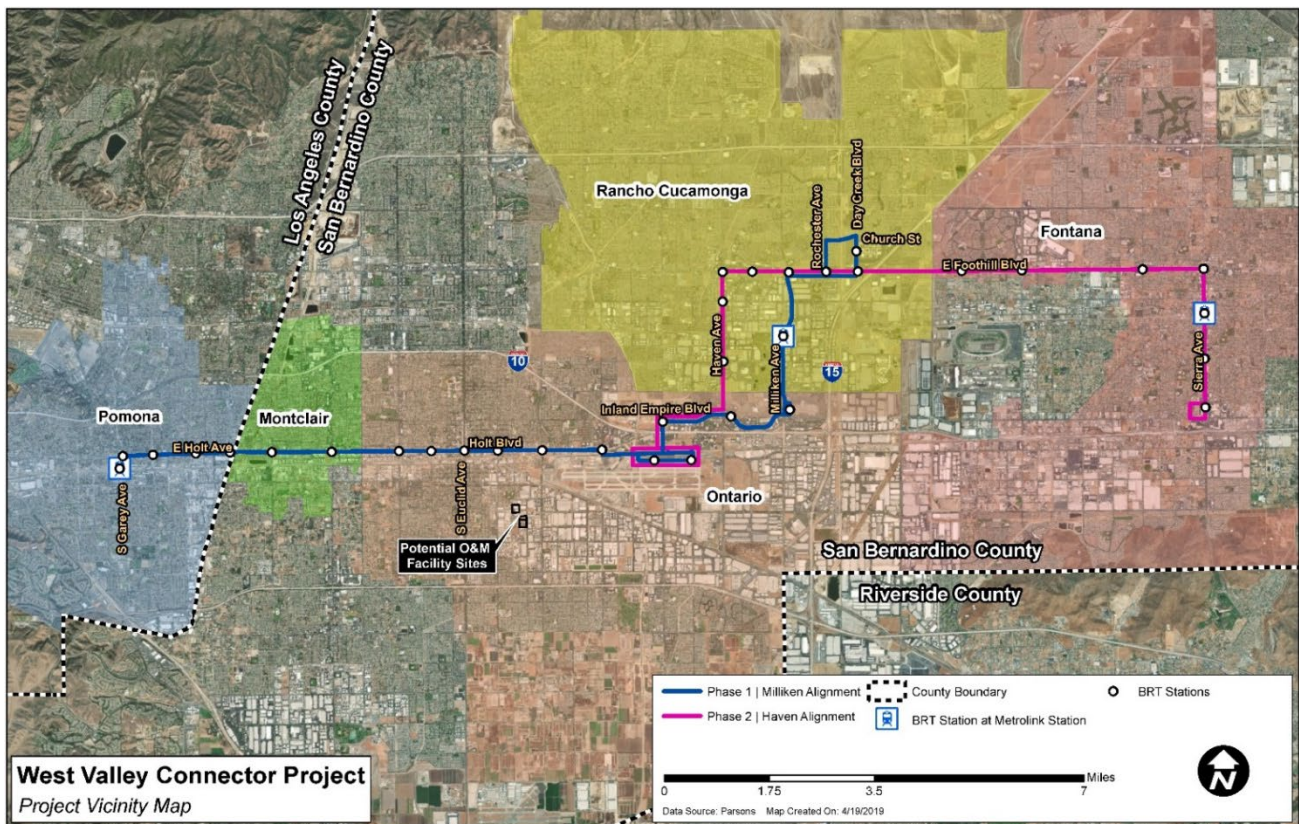

The proposed project would be constructed in two phases, including Phase I/Milliken Alignment, from the Pomona Regional Transit Center to Victoria Gardens in Rancho Cucamonga and Phase II/Haven Alignment, from Ontario International Airport to Kaiser Permanente Medical Center in Fontana. Phase I is scheduled for operation in late 2023. Construction of Phase II/Haven Alignment is scheduled to occur after the completion of Phase I when funding is available. One of the project alternatives also contemplates an approximately 3.5 miles of exclusive BRT lanes. Transit Signal Priority (TSP) and other transportation systems management improvements, such as queue jump lanes, would be included. The BRT system will be operated by Omnitrans.

The Draft EIR/EA is being circulated for public review beginning June 24, 2019 and ending August 8, 2019. It can be downloaded at the SBCTA website: <http://www.gosbcta.com/sbcta/plans-projects/projects-rail-WestValleyConnector.html>

The document can also be viewed at the following locations:

- Fontana Lewis Library, 8437 Sierra Avenue, Fontana, CA 92335
- Ovitt Family Community Library, 215 E. C Street, Ontario, CA 91764
- Pomona Public Library, 625 S. Garey Avenue, Pomona, CA 91766
- Law Library for San Bernardino County, 8409 Utica Avenue, Rancho Cucamonga, CA 91730
- Rancho Cucamonga Public Library, 12505 Cultural Center Drive, Rancho Cucamonga, CA 91739

Four public meetings will be held at the following dates, times, and locations to inform the public of the proposed project and encourage public input.

Date	Time	Location	Address
July 17, 2019	6-8pm	City of Fontana – Flex Conference Room, City Hall	8353 Sierra Ave Fontana, CA 92335
July 18, 2019	6-8pm	City of Ontario Senior Center MPR	225 East B Street, Ontario, CA 91764
July 31, 2019	6-8pm	City of Pomona City Council Chambers	505 Garey Avenue, Pomona, CA 91766
August 1, 2019	6-8pm	City of Rancho Cucamonga Central Park – Etiwanda Room	11200 Base Line Road Rancho Cucamonga, CA 91730

The meeting will be an open house format with various exhibits and a brief presentation explaining details of the project. Following the presentation, attendees will be encouraged to review the exhibits and consult with members from FTA, SBCTA, Omnitrans, and the consultant team. The Draft EIR/EA examines the potential impacts resulting from the proposed project, and the public is encouraged to review the project to clarify any potential questions.

Comments on the Draft EIR/EA must be submitted by August 8, 2019 to:

Tim Watkins, Chief of Legislative and Public Affairs
San Bernardino County Transportation Authority
1170 West Third Street, 2nd Floor
San Bernardino, CA 92410
Tel: (909) 884-8276 x 139
Email: info@gosbcta.com

Candice Hughes, Environmental Protection Specialist
Federal Transit Administration, Region 9
Los Angeles Metropolitan Office
888 South Figueroa, Suite 1050
Los Angeles, CA 90017-5467
Tel: (213) 629-8613
Email: candice.hughes@dot.gov

Additional Information. For additional information or to request the document in alternative formats, please contact Tim Watkins or Candice Hughes as listed above.

Respectfully,



Raymond W. Wolfe, Ph.D.
Executive Director
San Bernardino County Transportation Authority



P. Scott Graham
CEO/General Manager
Omnitrans

1170 W. 3rd Street, 2nd Floor
San Bernardino, CA 92410-1715

1700 West Fifth Street
San Bernardino, CA 92411

June 23, 2019

Honorable Assembly Member James C. Ramos
10350 Commerce Center Drive, Suite A-200
Rancho Cucamonga, CA 94249

Notice of Availability Draft Environmental Impact Report (EIR)/Environmental Assessment (EA) and Public Meeting for the West Valley Connector Project

Honorable Assembly Member James C. Ramos,

The San Bernardino County Transportation Authority (SBCTA) and the Federal Transit Administration (FTA), in coordination with Omnitrans, have completed a Draft Environmental Impact Report (EIR)/Environmental Assessment (EA) for the West Valley Connector (WVC) Project. The project proposes to construct a 35-mile-long bus rapid transit (BRT) corridor that would connect the cities of Pomona, Montclair, Ontario, Rancho Cucamonga, and Fontana. It would include up to 60 station platforms at 33 locations/major intersections and associated improvements. A new operation and maintenance (O&M) facility for light maintenance activities would be constructed.

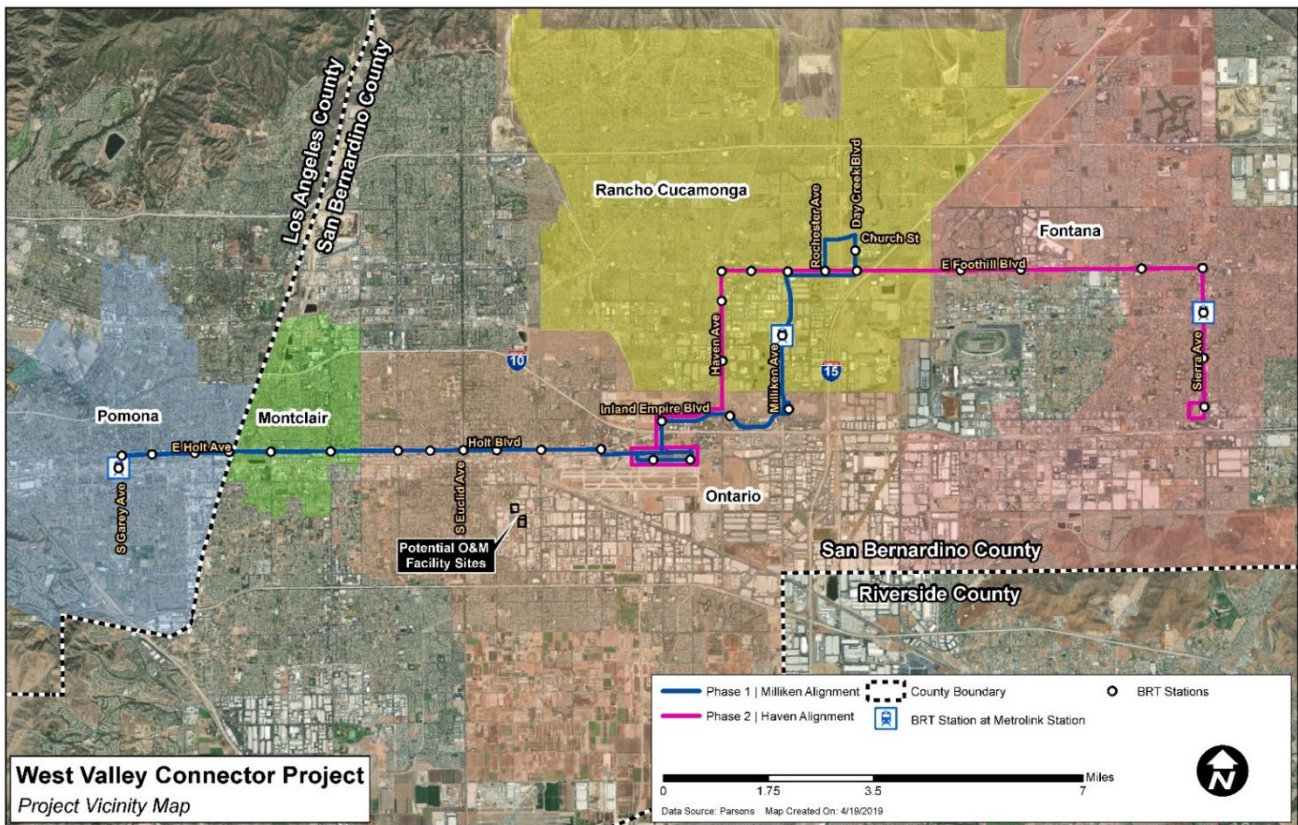

The proposed project would be constructed in two phases, including Phase I/Milliken Alignment, from the Pomona Regional Transit Center to Victoria Gardens in Rancho Cucamonga and Phase II/Haven Alignment, from Ontario International Airport to Kaiser Permanente Medical Center in Fontana. Phase I is scheduled for operation in late 2023. Construction of Phase II/Haven Alignment is scheduled to occur after the completion of Phase I when funding is available. One of the project alternatives also contemplates an approximately 3.5 miles of exclusive BRT lanes. Transit Signal Priority (TSP) and other transportation systems management improvements, such as queue jump lanes, would be included. The BRT system will be operated by Omnitrans.

The Draft EIR/EA is being circulated for public review beginning June 24, 2019 and ending August 8, 2019. It can be downloaded at the SBCTA website: <http://www.gosbcta.com/sbcta/plans-projects/projects-rail-WestValleyConnector.html>

The document can also be viewed at the following locations:

- Fontana Lewis Library, 8437 Sierra Avenue, Fontana, CA 92335
- Ovitt Family Community Library, 215 E. C Street, Ontario, CA 91764
- Pomona Public Library, 625 S. Garey Avenue, Pomona, CA 91766
- Law Library for San Bernardino County, 8409 Utica Avenue, Rancho Cucamonga, CA 91730
- Rancho Cucamonga Public Library, 12505 Cultural Center Drive, Rancho Cucamonga, CA 91739

Four public meetings will be held at the following dates, times, and locations to inform the public of the proposed project and encourage public input.

Date	Time	Location	Address
July 17, 2019	6-8pm	City of Fontana – Flex Conference Room, City Hall	8353 Sierra Ave Fontana, CA 92335
July 18, 2019	6-8pm	City of Ontario Senior Center MPR	225 East B Street, Ontario, CA 91764
July 31, 2019	6-8pm	City of Pomona City Council Chambers	505 Garey Avenue, Pomona, CA 91766
August 1, 2019	6-8pm	City of Rancho Cucamonga Central Park – Etiwanda Room	11200 Base Line Road Rancho Cucamonga, CA 91730

The meeting will be an open house format with various exhibits and a brief presentation explaining details of the project. Following the presentation, attendees will be encouraged to review the exhibits and consult with members from FTA, SBCTA, Omnitrans, and the consultant team. The Draft EIR/EA examines the potential impacts resulting from the proposed project, and the public is encouraged to review the project to clarify any potential questions.

Comments on the Draft EIR/EA must be submitted by August 8, 2019 to:

Tim Watkins, Chief of Legislative and Public Affairs
San Bernardino County Transportation Authority
1170 West Third Street, 2nd Floor
San Bernardino, CA 92410
Tel: (909) 884-8276 x 139
Email: info@gosbcta.com

Candice Hughes, Environmental Protection Specialist
Federal Transit Administration, Region 9
Los Angeles Metropolitan Office
888 South Figueroa, Suite 1050
Los Angeles, CA 90017-5467
Tel: (213) 629-8613
Email: candice.hughes@dot.gov

Additional Information. For additional information or to request the document in alternative formats, please contact Tim Watkins or Candice Hughes as listed above.

Respectfully,



Raymond W. Wolfe, Ph.D.
Executive Director
San Bernardino County Transportation Authority



P. Scott Graham
CEO/General Manager
Omnitrans

1170 W. 3rd Street, 2nd Floor
 San Bernardino, CA 92410-1715

1700 West Fifth Street
 San Bernardino, CA 92411

June 23, 2019

Honorable Assembly Member Freddie Rodriguez
 13160 7th Street
 Chino, CA 91710

Notice of Availability Draft Environmental Impact Report (EIR)/Environmental Assessment (EA) and Public Meeting for the West Valley Connector Project

Honorable Assembly Member Freddie Rodriguez,

The San Bernardino County Transportation Authority (SBCTA) and the Federal Transit Administration (FTA), in coordination with Omnitrans, have completed a Draft Environmental Impact Report (EIR)/Environmental Assessment (EA) for the West Valley Connector (WVC) Project. The project proposes to construct a 35-mile-long bus rapid transit (BRT) corridor that would connect the cities of Pomona, Montclair, Ontario, Rancho Cucamonga, and Fontana. It would include up to 60 station platforms at 33 locations/major intersections and associated improvements. A new operation and maintenance (O&M) facility for light maintenance activities would be constructed.

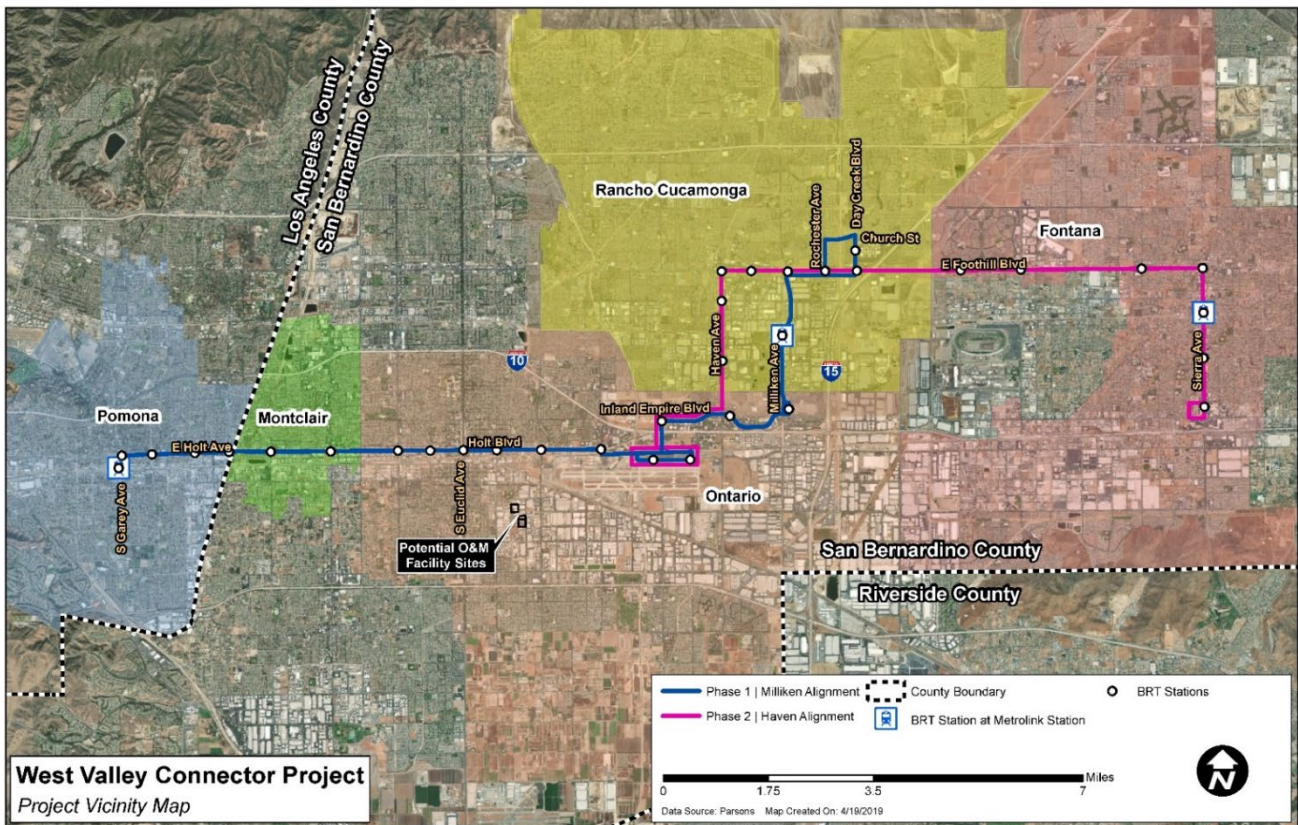

The proposed project would be constructed in two phases, including Phase I/Milliken Alignment, from the Pomona Regional Transit Center to Victoria Gardens in Rancho Cucamonga and Phase II/Haven Alignment, from Ontario International Airport to Kaiser Permanente Medical Center in Fontana. Phase I is scheduled for operation in late 2023. Construction of Phase II/Haven Alignment is scheduled to occur after the completion of Phase I when funding is available. One of the project alternatives also contemplates an approximately 3.5 miles of exclusive BRT lanes. Transit Signal Priority (TSP) and other transportation systems management improvements, such as queue jump lanes, would be included. The BRT system will be operated by Omnitrans.

The Draft EIR/EA is being circulated for public review beginning June 24, 2019 and ending August 8, 2019. It can be downloaded at the SBCTA website: <http://www.gosbcta.com/sbcta/plans-projects/projects-rail-WestValleyConnector.html>

The document can also be viewed at the following locations:

- Fontana Lewis Library, 8437 Sierra Avenue, Fontana, CA 92335
- Ovitt Family Community Library, 215 E. C Street, Ontario, CA 91764
- Pomona Public Library, 625 S. Garey Avenue, Pomona, CA 91766
- Law Library for San Bernardino County, 8409 Utica Avenue, Rancho Cucamonga, CA 91730
- Rancho Cucamonga Public Library, 12505 Cultural Center Drive, Rancho Cucamonga, CA 91739

Four public meetings will be held at the following dates, times, and locations to inform the public of the proposed project and encourage public input.

Date	Time	Location	Address
July 17, 2019	6-8pm	City of Fontana – Flex Conference Room, City Hall	8353 Sierra Ave Fontana, CA 92335
July 18, 2019	6-8pm	City of Ontario Senior Center MPR	225 East B Street, Ontario, CA 91764
July 31, 2019	6-8pm	City of Pomona City Council Chambers	505 Garey Avenue, Pomona, CA 91766
August 1, 2019	6-8pm	City of Rancho Cucamonga Central Park – Etiwanda Room	11200 Base Line Road Rancho Cucamonga, CA 91730

The meeting will be an open house format with various exhibits and a brief presentation explaining details of the project. Following the presentation, attendees will be encouraged to review the exhibits and consult with members from FTA, SBCTA, Omnitrans, and the consultant team. The Draft EIR/EA examines the potential impacts resulting from the proposed project, and the public is encouraged to review the project to clarify any potential questions.

Comments on the Draft EIR/EA must be submitted by August 8, 2019 to:

Tim Watkins, Chief of Legislative and Public Affairs
San Bernardino County Transportation Authority
1170 West Third Street, 2nd Floor
San Bernardino, CA 92410
Tel: (909) 884-8276 x 139
Email: info@gosbcta.com

Candice Hughes, Environmental Protection Specialist
Federal Transit Administration, Region 9
Los Angeles Metropolitan Office
888 South Figueroa, Suite 1050
Los Angeles, CA 90017-5467
Tel: (213) 629-8613
Email: candice.hughes@dot.gov

Additional Information. For additional information or to request the document in alternative formats, please contact Tim Watkins or Candice Hughes as listed above.

Respectfully,



Raymond W. Wolfe, Ph.D.
Executive Director
San Bernardino County Transportation Authority



P. Scott Graham
CEO/General Manager
Omnitrans

1170 W. 3rd Street, 2nd Floor
San Bernardino, CA 92410-1715

1700 West Fifth Street
San Bernardino, CA 92411

June 23, 2019

Honorable Senator Connie Leyva
c/o District Director Manuel Saucedo
11760 Central Ave., Suite 100
Chino, CA 91710

Notice of Availability Draft Environmental Impact Report (EIR)/Environmental Assessment (EA) and Public Meeting for the West Valley Connector Project

Honorable Senator Connie Leyva,

The San Bernardino County Transportation Authority (SBCTA) and the Federal Transit Administration (FTA), in coordination with Omnitrans, have completed a Draft Environmental Impact Report (EIR)/Environmental Assessment (EA) for the West Valley Connector (WVC) Project. The project proposes to construct a 35-mile-long bus rapid transit (BRT) corridor that would connect the cities of Pomona, Montclair, Ontario, Rancho Cucamonga, and Fontana. It would include up to 60 station platforms at 33 locations/major intersections and associated improvements. A new operation and maintenance (O&M) facility for light maintenance activities would be constructed.

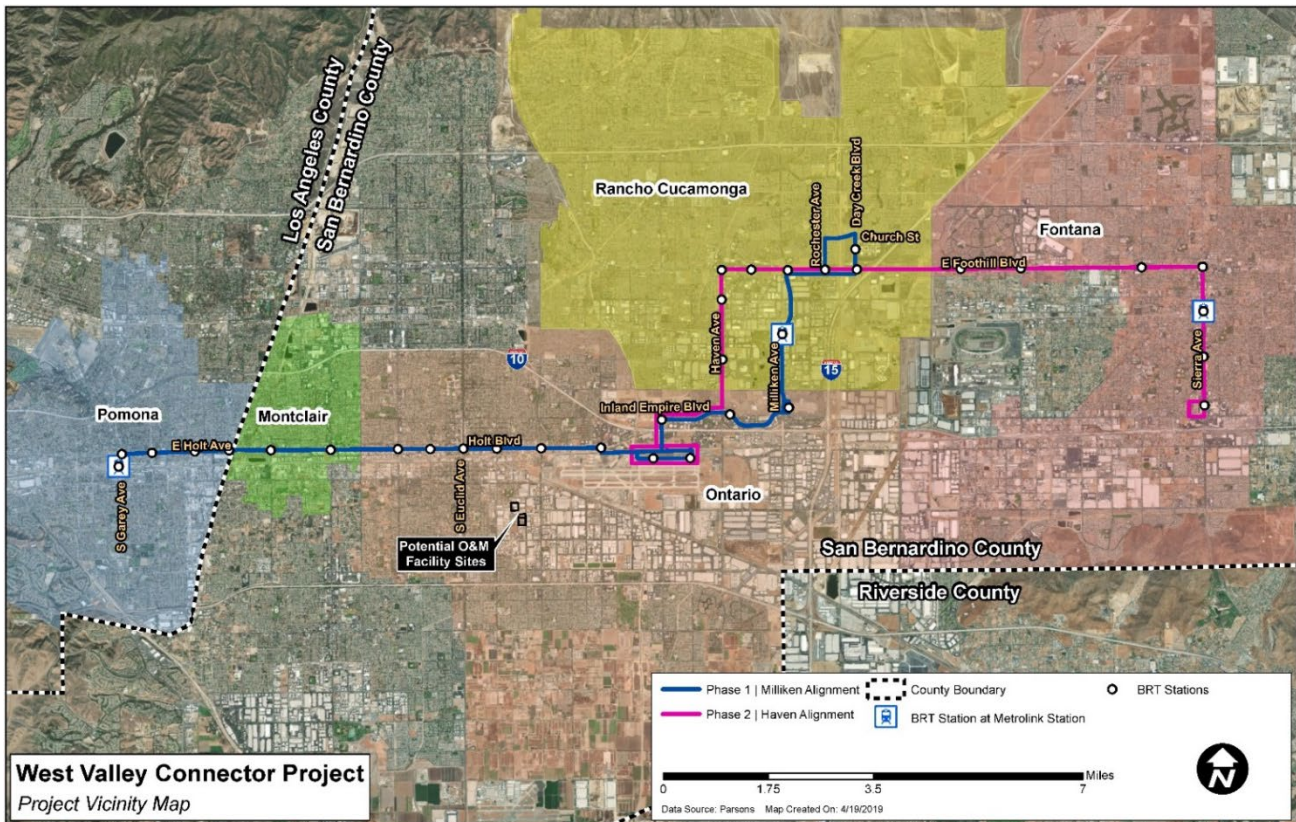

The proposed project would be constructed in two phases, including Phase I/Milliken Alignment, from the Pomona Regional Transit Center to Victoria Gardens in Rancho Cucamonga and Phase II/Haven Alignment, from Ontario International Airport to Kaiser Permanente Medical Center in Fontana. Phase I is scheduled for operation in late 2023. Construction of Phase II/Haven Alignment is scheduled to occur after the completion of Phase I when funding is available. One of the project alternatives also contemplates an approximately 3.5 miles of exclusive BRT lanes. Transit Signal Priority (TSP) and other transportation systems management improvements, such as queue jump lanes, would be included. The BRT system will be operated by Omnitrans.

The Draft EIR/EA is being circulated for public review beginning June 24, 2019 and ending August 8, 2019. It can be downloaded at the SBCTA website: <http://www.gosbcta.com/sbcta/plans-projects/projects-rail-WestValleyConnector.html>

The document can also be viewed at the following locations:

- Fontana Lewis Library, 8437 Sierra Avenue, Fontana, CA 92335
- Ovitt Family Community Library, 215 E. C Street, Ontario, CA 91764
- Pomona Public Library, 625 S. Garey Avenue, Pomona, CA 91766
- Law Library for San Bernardino County, 8409 Utica Avenue, Rancho Cucamonga, CA 91730
- Rancho Cucamonga Public Library, 12505 Cultural Center Drive, Rancho Cucamonga, CA 91739

Four public meetings will be held at the following dates, times, and locations to inform the public of the proposed project and encourage public input.

Date	Time	Location	Address
July 17, 2019	6-8pm	City of Fontana – Flex Conference Room, City Hall	8353 Sierra Ave Fontana, CA 92335
July 18, 2019	6-8pm	City of Ontario Senior Center MPR	225 East B Street, Ontario, CA 91764
July 31, 2019	6-8pm	City of Pomona City Council Chambers	505 Garey Avenue, Pomona, CA 91766
August 1, 2019	6-8pm	City of Rancho Cucamonga Central Park – Etiwanda Room	11200 Base Line Road Rancho Cucamonga, CA 91730

The meeting will be an open house format with various exhibits and a brief presentation explaining details of the project. Following the presentation, attendees will be encouraged to review the exhibits and consult with members from FTA, SBCTA, Omnitrans, and the consultant team. The Draft EIR/EA examines the potential impacts resulting from the proposed project, and the public is encouraged to review the project to clarify any potential questions.

Comments on the Draft EIR/EA must be submitted by August 8, 2019 to:

Tim Watkins, Chief of Legislative and Public Affairs
San Bernardino County Transportation Authority
1170 West Third Street, 2nd Floor
San Bernardino, CA 92410
Tel: (909) 884-8276 x 139
Email: info@gosbcta.com

Candice Hughes, Environmental Protection Specialist
Federal Transit Administration, Region 9
Los Angeles Metropolitan Office
888 South Figueroa, Suite 1050
Los Angeles, CA 90017-5467
Tel: (213) 629-8613
Email: candice.hughes@dot.gov

Additional Information. For additional information or to request the document in alternative formats, please contact Tim Watkins or Candice Hughes as listed above.

Respectfully,



Raymond W. Wolfe, Ph.D.
Executive Director
San Bernardino County Transportation Authority



P. Scott Graham
CEO/General Manager
Omnitrans

1170 W. 3rd Street, 2nd Floor
San Bernardino, CA 92410-1715

1700 West Fifth Street
San Bernardino, CA 92411

June 23, 2019

Honorable Hilda L. Solis
Supervisor, District 1
Los Angeles County Board of Supervisors
4801 East Third Street
Los Angeles, CA 90022

Notice of Availability Draft Environmental Impact Report (EIR)/Environmental Assessment (EA) and Public Meeting for the West Valley Connector Project

Honorable Hilda L. Solis,

The San Bernardino County Transportation Authority (SBCTA) and the Federal Transit Administration (FTA), in coordination with Omnitrans, have completed a Draft Environmental Impact Report (EIR)/Environmental Assessment (EA) for the West Valley Connector (WVC) Project. The project proposes to construct a 35-mile-long bus rapid transit (BRT) corridor that would connect the cities of Pomona, Montclair, Ontario, Rancho Cucamonga, and Fontana. It would include up to 60 station platforms at 33 locations/major intersections and associated improvements. A new operation and maintenance (O&M) facility for light maintenance activities would be constructed.

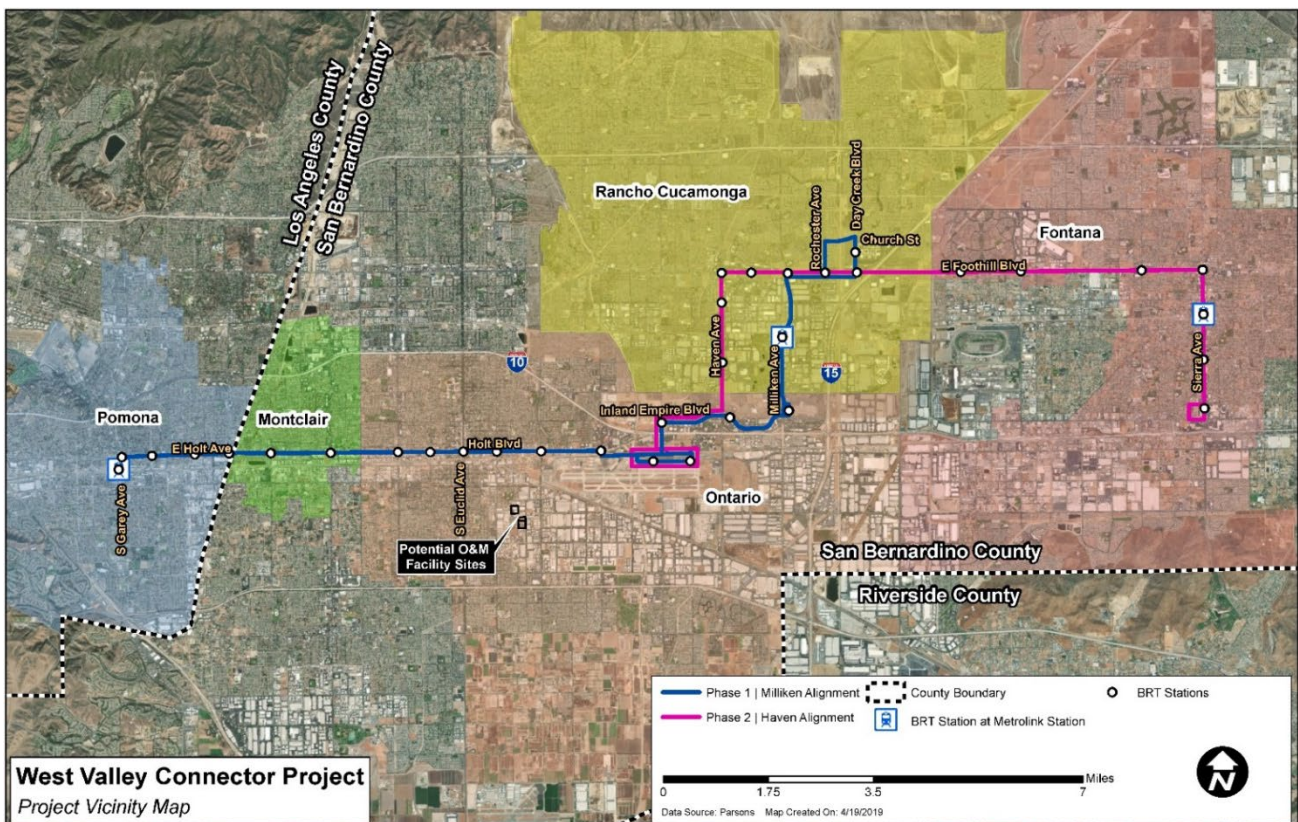

The proposed project would be constructed in two phases, including Phase I/Milliken Alignment, from the Pomona Regional Transit Center to Victoria Gardens in Rancho Cucamonga and Phase II/Haven Alignment, from Ontario International Airport to Kaiser Permanente Medical Center in Fontana. Phase I is scheduled for operation in late 2023. Construction of Phase II/Haven Alignment is scheduled to occur after the completion of Phase I when funding is available. One of the project alternatives also contemplates an approximately 3.5 miles of exclusive BRT lanes. Transit Signal Priority (TSP) and other transportation systems management improvements, such as queue jump lanes, would be included. The BRT system will be operated by Omnitrans.

The Draft EIR/EA is being circulated for public review beginning June 24, 2019 and ending August 8, 2019. It can be downloaded at the SBCTA website: <http://www.gosbcta.com/sbcta/plans-projects/projects-rail-WestValleyConnector.html>

The document can also be viewed at the following locations:

- Fontana Lewis Library, 8437 Sierra Avenue, Fontana, CA 92335
- Ovitt Family Community Library, 215 E. C Street, Ontario, CA 91764
- Pomona Public Library, 625 S. Garey Avenue, Pomona, CA 91766
- Law Library for San Bernardino County, 8409 Utica Avenue, Rancho Cucamonga, CA 91730
- Rancho Cucamonga Public Library, 12505 Cultural Center Drive, Rancho Cucamonga, CA 91739

Four public meetings will be held at the following dates, times, and locations to inform the public of the proposed project and encourage public input.

Date	Time	Location	Address
July 17, 2019	6-8pm	City of Fontana – Flex Conference Room, City Hall	8353 Sierra Ave Fontana, CA 92335
July 18, 2019	6-8pm	City of Ontario Senior Center MPR	225 East B Street, Ontario, CA 91764
July 31, 2019	6-8pm	City of Pomona City Council Chambers	505 Garey Avenue, Pomona, CA 91766
August 1, 2019	6-8pm	City of Rancho Cucamonga Central Park – Etiwanda Room	11200 Base Line Road Rancho Cucamonga, CA 91730

The meeting will be an open house format with various exhibits and a brief presentation explaining details of the project. Following the presentation, attendees will be encouraged to review the exhibits and consult with members from FTA, SBCTA, Omnitrans, and the consultant team. The Draft EIR/EA examines the potential impacts resulting from the proposed project, and the public is encouraged to review the project to clarify any potential questions.

Comments on the Draft EIR/EA must be submitted by August 8, 2019 to:

Tim Watkins, Chief of Legislative and Public Affairs
San Bernardino County Transportation Authority
1170 West Third Street, 2nd Floor
San Bernardino, CA 92410
Tel: (909) 884-8276 x 139
Email: info@gosbcta.com

Candice Hughes, Environmental Protection Specialist
Federal Transit Administration, Region 9
Los Angeles Metropolitan Office
888 South Figueroa, Suite 1050
Los Angeles, CA 90017-5467
Tel: (213) 629-8613
Email: candice.hughes@dot.gov

Additional Information. For additional information or to request the document in alternative formats, please contact Tim Watkins or Candice Hughes as listed above.

Respectfully,



Raymond W. Wolfe, Ph.D.
Executive Director
San Bernardino County Transportation Authority



P. Scott Graham
CEO/General Manager
Omnitrans

1170 W. 3rd Street, 2nd Floor
San Bernardino, CA 92410-1715

1700 West Fifth Street
San Bernardino, CA 92411

June 23, 2019

Honorable Janice Rutherford
Supervisor, District 2
San Bernardino County Board of Supervisors
385 N. Arrowhead Avenue, 5th Floor
San Bernardino, CA 92415

Notice of Availability Draft Environmental Impact Report (EIR)/Environmental Assessment (EA) and Public Meeting for the West Valley Connector Project

Honorable Janice Rutherford,

The San Bernardino County Transportation Authority (SBCTA) and the Federal Transit Administration (FTA), in coordination with Omnitrans, have completed a Draft Environmental Impact Report (EIR)/Environmental Assessment (EA) for the West Valley Connector (WVC) Project. The project proposes to construct a 35-mile-long bus rapid transit (BRT) corridor that would connect the cities of Pomona, Montclair, Ontario, Rancho Cucamonga, and Fontana. It would include up to 60 station platforms at 33 locations/major intersections and associated improvements. A new operation and maintenance (O&M) facility for light maintenance activities would be constructed.

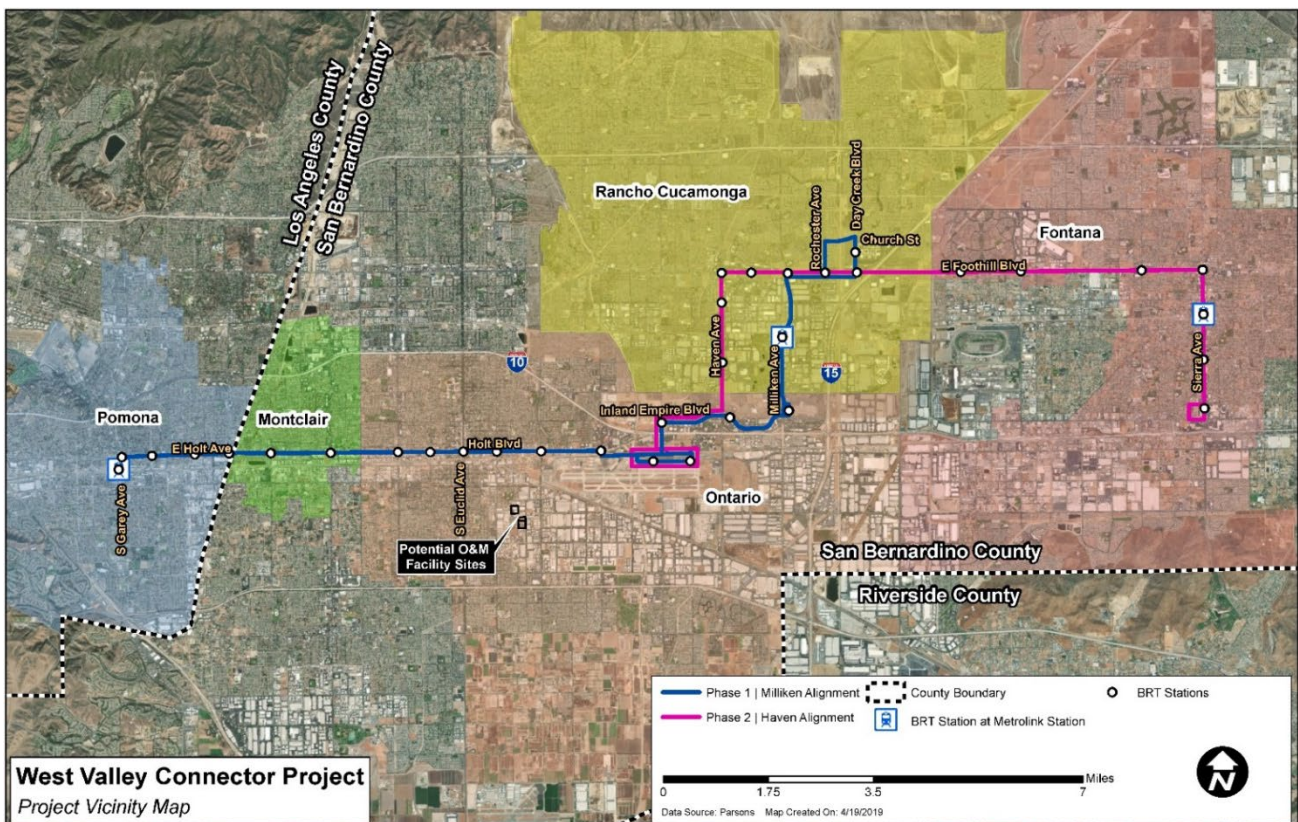

The proposed project would be constructed in two phases, including Phase I/Milliken Alignment, from the Pomona Regional Transit Center to Victoria Gardens in Rancho Cucamonga and Phase II/Haven Alignment, from Ontario International Airport to Kaiser Permanente Medical Center in Fontana. Phase I is scheduled for operation in late 2023. Construction of Phase II/Haven Alignment is scheduled to occur after the completion of Phase I when funding is available. One of the project alternatives also contemplates an approximately 3.5 miles of exclusive BRT lanes. Transit Signal Priority (TSP) and other transportation systems management improvements, such as queue jump lanes, would be included. The BRT system will be operated by Omnitrans.

The Draft EIR/EA is being circulated for public review beginning June 24, 2019 and ending August 8, 2019. It can be downloaded at the SBCTA website: <http://www.gosbcta.com/sbcta/plans-projects/projects-rail-WestValleyConnector.html>

The document can also be viewed at the following locations:

- Fontana Lewis Library, 8437 Sierra Avenue, Fontana, CA 92335
- Ovitt Family Community Library, 215 E. C Street, Ontario, CA 91764
- Pomona Public Library, 625 S. Garey Avenue, Pomona, CA 91766
- Law Library for San Bernardino County, 8409 Utica Avenue, Rancho Cucamonga, CA 91730
- Rancho Cucamonga Public Library, 12505 Cultural Center Drive, Rancho Cucamonga, CA 91739

Four public meetings will be held at the following dates, times, and locations to inform the public of the proposed project and encourage public input.

Date	Time	Location	Address
July 17, 2019	6-8pm	City of Fontana – Flex Conference Room, City Hall	8353 Sierra Ave Fontana, CA 92335
July 18, 2019	6-8pm	City of Ontario Senior Center MPR	225 East B Street, Ontario, CA 91764
July 31, 2019	6-8pm	City of Pomona City Council Chambers	505 Garey Avenue, Pomona, CA 91766
August 1, 2019	6-8pm	City of Rancho Cucamonga Central Park – Etiwanda Room	11200 Base Line Road Rancho Cucamonga, CA 91730

The meeting will be an open house format with various exhibits and a brief presentation explaining details of the project. Following the presentation, attendees will be encouraged to review the exhibits and consult with members from FTA, SBCTA, Omnitrans, and the consultant team. The Draft EIR/EA examines the potential impacts resulting from the proposed project, and the public is encouraged to review the project to clarify any potential questions.

Comments on the Draft EIR/EA must be submitted by August 8, 2019 to:

Tim Watkins, Chief of Legislative and Public Affairs
San Bernardino County Transportation Authority
1170 West Third Street, 2nd Floor
San Bernardino, CA 92410
Tel: (909) 884-8276 x 139
Email: info@gosbcta.com

Candice Hughes, Environmental Protection Specialist
Federal Transit Administration, Region 9
Los Angeles Metropolitan Office
888 South Figueroa, Suite 1050
Los Angeles, CA 90017-5467
Tel: (213) 629-8613
Email: candice.hughes@dot.gov

Additional Information. For additional information or to request the document in alternative formats, please contact Tim Watkins or Candice Hughes as listed above.

Respectfully,



Raymond W. Wolfe, Ph.D.
Executive Director
San Bernardino County Transportation Authority



P. Scott Graham
CEO/General Manager
Omnitrans

1170 W. 3rd Street, 2nd Floor
San Bernardino, CA 92410-1715

1700 West Fifth Street
San Bernardino, CA 92411

June 23, 2019

Honorable Curt Hagman
Supervisor, District 4
San Bernardino County Board of Supervisors
385 N. Arrowhead Avenue, 5th Floor
San Bernardino, CA 92415

Notice of Availability Draft Environmental Impact Report (EIR)/Environmental Assessment (EA) and Public Meeting for the West Valley Connector Project

Honorable Curt Hagman,

The San Bernardino County Transportation Authority (SBCTA) and the Federal Transit Administration (FTA), in coordination with Omnitrans, have completed a Draft Environmental Impact Report (EIR)/Environmental Assessment (EA) for the West Valley Connector (WVC) Project. The project proposes to construct a 35-mile-long bus rapid transit (BRT) corridor that would connect the cities of Pomona, Montclair, Ontario, Rancho Cucamonga, and Fontana. It would include up to 60 station platforms at 33 locations/major intersections and associated improvements. A new operation and maintenance (O&M) facility for light maintenance activities would be constructed.

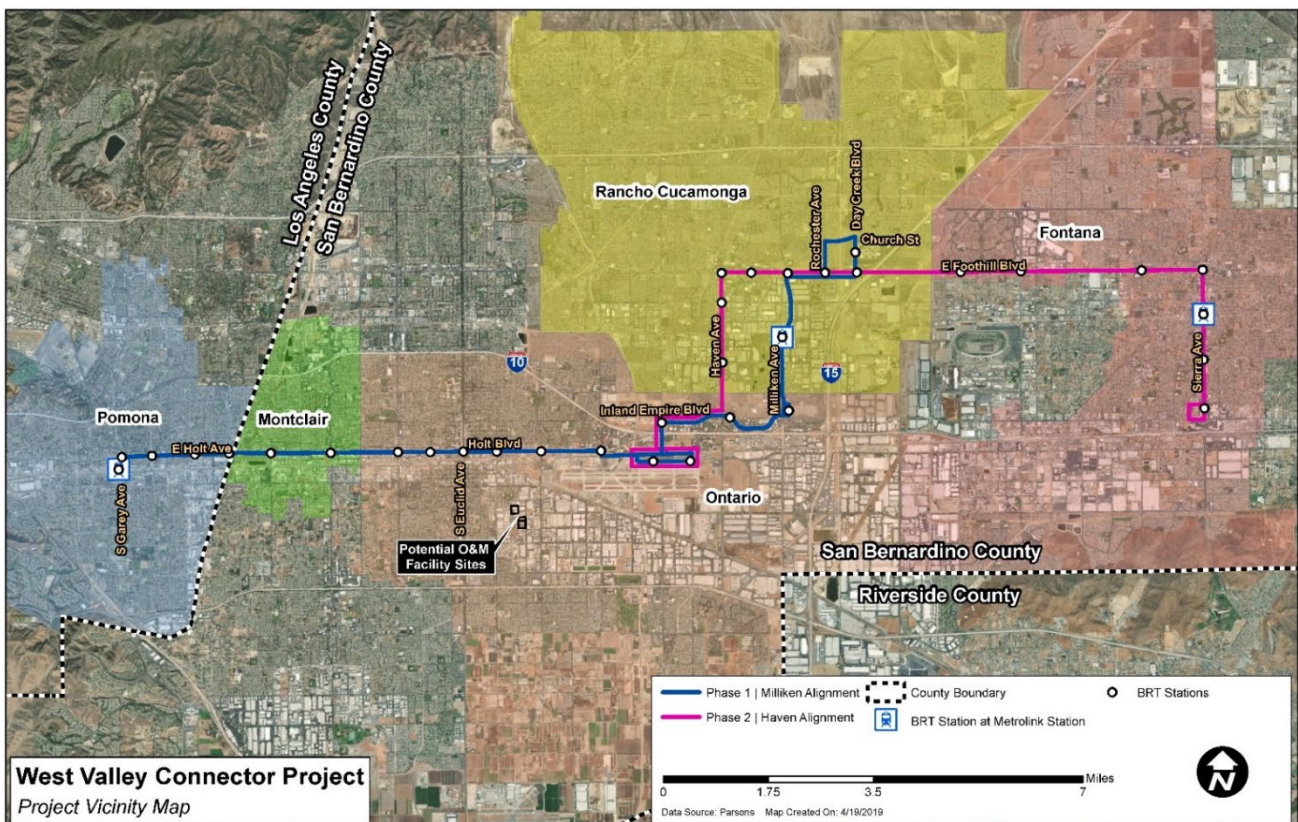

The proposed project would be constructed in two phases, including Phase I/Milliken Alignment, from the Pomona Regional Transit Center to Victoria Gardens in Rancho Cucamonga and Phase II/Haven Alignment, from Ontario International Airport to Kaiser Permanente Medical Center in Fontana. Phase I is scheduled for operation in late 2023. Construction of Phase II/Haven Alignment is scheduled to occur after the completion of Phase I when funding is available. One of the project alternatives also contemplates an approximately 3.5 miles of exclusive BRT lanes. Transit Signal Priority (TSP) and other transportation systems management improvements, such as queue jump lanes, would be included. The BRT system will be operated by Omnitrans.

The Draft EIR/EA is being circulated for public review beginning June 24, 2019 and ending August 8, 2019. It can be downloaded at the SBCTA website: <http://www.gosbcta.com/sbcta/plans-projects/projects-rail-WestValleyConnector.html>

The document can also be viewed at the following locations:

- Fontana Lewis Library, 8437 Sierra Avenue, Fontana, CA 92335
- Ovitt Family Community Library, 215 E. C Street, Ontario, CA 91764
- Pomona Public Library, 625 S. Garey Avenue, Pomona, CA 91766
- Law Library for San Bernardino County, 8409 Utica Avenue, Rancho Cucamonga, CA 91730
- Rancho Cucamonga Public Library, 12505 Cultural Center Drive, Rancho Cucamonga, CA 91739

Four public meetings will be held at the following dates, times, and locations to inform the public of the proposed project and encourage public input.

Date	Time	Location	Address
July 17, 2019	6-8pm	City of Fontana – Flex Conference Room, City Hall	8353 Sierra Ave Fontana, CA 92335
July 18, 2019	6-8pm	City of Ontario Senior Center MPR	225 East B Street, Ontario, CA 91764
July 31, 2019	6-8pm	City of Pomona City Council Chambers	505 Garey Avenue, Pomona, CA 91766
August 1, 2019	6-8pm	City of Rancho Cucamonga Central Park – Etiwanda Room	11200 Base Line Road Rancho Cucamonga, CA 91730

The meeting will be an open house format with various exhibits and a brief presentation explaining details of the project. Following the presentation, attendees will be encouraged to review the exhibits and consult with members from FTA, SBCTA, Omnitrans, and the consultant team. The Draft EIR/EA examines the potential impacts resulting from the proposed project, and the public is encouraged to review the project to clarify any potential questions.

Comments on the Draft EIR/EA must be submitted by August 8, 2019 to:

Tim Watkins, Chief of Legislative and Public Affairs
San Bernardino County Transportation Authority
1170 West Third Street, 2nd Floor
San Bernardino, CA 92410
Tel: (909) 884-8276 x 139
Email: info@gosbcta.com

Candice Hughes, Environmental Protection Specialist
Federal Transit Administration, Region 9
Los Angeles Metropolitan Office
888 South Figueroa, Suite 1050
Los Angeles, CA 90017-5467
Tel: (213) 629-8613
Email: candice.hughes@dot.gov

Additional Information. For additional information or to request the document in alternative formats, please contact Tim Watkins or Candice Hughes as listed above.

Respectfully,



Raymond W. Wolfe, Ph.D.
Executive Director
San Bernardino County Transportation Authority



P. Scott Graham
CEO/General Manager
Omnitrans

1170 W. 3rd Street, 2nd Floor
San Bernardino, CA 92410-1715

1700 West Fifth Street
San Bernardino, CA 92411

June 23, 2019

Honorable Josie Gonzalez
Supervisor, District 5
San Bernardino County Board of Supervisors
385 N. Arrowhead Avenue, 5th Floor
San Bernardino, CA 92415

Notice of Availability Draft Environmental Impact Report (EIR)/Environmental Assessment (EA) and Public Meeting for the West Valley Connector Project

Honorable Josie Gonzalez,

The San Bernardino County Transportation Authority (SBCTA) and the Federal Transit Administration (FTA), in coordination with Omnitrans, have completed a Draft Environmental Impact Report (EIR)/Environmental Assessment (EA) for the West Valley Connector (WVC) Project. The project proposes to construct a 35-mile-long bus rapid transit (BRT) corridor that would connect the cities of Pomona, Montclair, Ontario, Rancho Cucamonga, and Fontana. It would include up to 60 station platforms at 33 locations/major intersections and associated improvements. A new operation and maintenance (O&M) facility for light maintenance activities would be constructed.

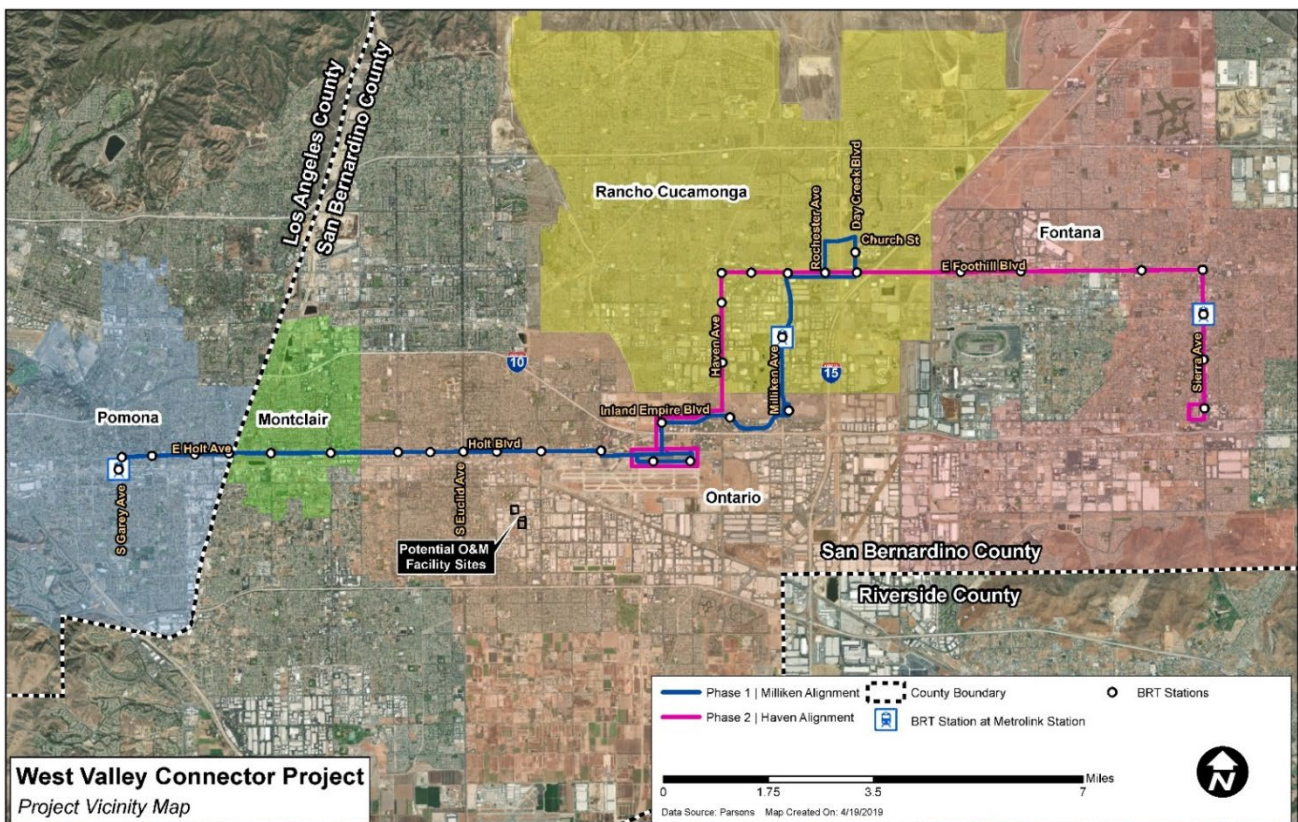

The proposed project would be constructed in two phases, including Phase I/Milliken Alignment, from the Pomona Regional Transit Center to Victoria Gardens in Rancho Cucamonga and Phase II/Haven Alignment, from Ontario International Airport to Kaiser Permanente Medical Center in Fontana. Phase I is scheduled for operation in late 2023. Construction of Phase II/Haven Alignment is scheduled to occur after the completion of Phase I when funding is available. One of the project alternatives also contemplates an approximately 3.5 miles of exclusive BRT lanes. Transit Signal Priority (TSP) and other transportation systems management improvements, such as queue jump lanes, would be included. The BRT system will be operated by Omnitrans.

The Draft EIR/EA is being circulated for public review beginning June 24, 2019 and ending August 8, 2019. It can be downloaded at the SBCTA website: <http://www.gosbcta.com/sbcta/plans-projects/projects-rail-WestValleyConnector.html>

The document can also be viewed at the following locations:

- Fontana Lewis Library, 8437 Sierra Avenue, Fontana, CA 92335
- Ovitt Family Community Library, 215 E. C Street, Ontario, CA 91764
- Pomona Public Library, 625 S. Garey Avenue, Pomona, CA 91766
- Law Library for San Bernardino County, 8409 Utica Avenue, Rancho Cucamonga, CA 91730
- Rancho Cucamonga Public Library, 12505 Cultural Center Drive, Rancho Cucamonga, CA 91739

Four public meetings will be held at the following dates, times, and locations to inform the public of the proposed project and encourage public input.

Date	Time	Location	Address
July 17, 2019	6-8pm	City of Fontana – Flex Conference Room, City Hall	8353 Sierra Ave Fontana, CA 92335
July 18, 2019	6-8pm	City of Ontario Senior Center MPR	225 East B Street, Ontario, CA 91764
July 31, 2019	6-8pm	City of Pomona City Council Chambers	505 Garey Avenue, Pomona, CA 91766
August 1, 2019	6-8pm	City of Rancho Cucamonga Central Park – Etiwanda Room	11200 Base Line Road Rancho Cucamonga, CA 91730

The meeting will be an open house format with various exhibits and a brief presentation explaining details of the project. Following the presentation, attendees will be encouraged to review the exhibits and consult with members from FTA, SBCTA, Omnitrans, and the consultant team. The Draft EIR/EA examines the potential impacts resulting from the proposed project, and the public is encouraged to review the project to clarify any potential questions.

Comments on the Draft EIR/EA must be submitted by August 8, 2019 to:

Tim Watkins, Chief of Legislative and Public Affairs
San Bernardino County Transportation Authority
1170 West Third Street, 2nd Floor
San Bernardino, CA 92410
Tel: (909) 884-8276 x 139
Email: info@gosbcta.com

Candice Hughes, Environmental Protection Specialist
Federal Transit Administration, Region 9
Los Angeles Metropolitan Office
888 South Figueroa, Suite 1050
Los Angeles, CA 90017-5467
Tel: (213) 629-8613
Email: candice.hughes@dot.gov

Additional Information. For additional information or to request the document in alternative formats, please contact Tim Watkins or Candice Hughes as listed above.

Respectfully,



Raymond W. Wolfe, Ph.D.
Executive Director
San Bernardino County Transportation Authority



P. Scott Graham
CEO/General Manager
Omnitrans

1170 W. 3rd Street, 2nd Floor
San Bernardino, CA 92410-1715

1700 West Fifth Street
San Bernardino, CA 92411

June 23, 2019

Honorable John Roberts
Council Member
City of Fontana
8353 Sierra Avenue
Fontana, CA 92335

Notice of Availability Draft Environmental Impact Report (EIR)/Environmental Assessment (EA) and Public Meeting for the West Valley Connector Project

Honorable John Roberts,

The San Bernardino County Transportation Authority (SBCTA) and the Federal Transit Administration (FTA), in coordination with Omnitrans, have completed a Draft Environmental Impact Report (EIR)/Environmental Assessment (EA) for the West Valley Connector (WVC) Project. The project proposes to construct a 35-mile-long bus rapid transit (BRT) corridor that would connect the cities of Pomona, Montclair, Ontario, Rancho Cucamonga, and Fontana. It would include up to 60 station platforms at 33 locations/major intersections and associated improvements. A new operation and maintenance (O&M) facility for light maintenance activities would be constructed.

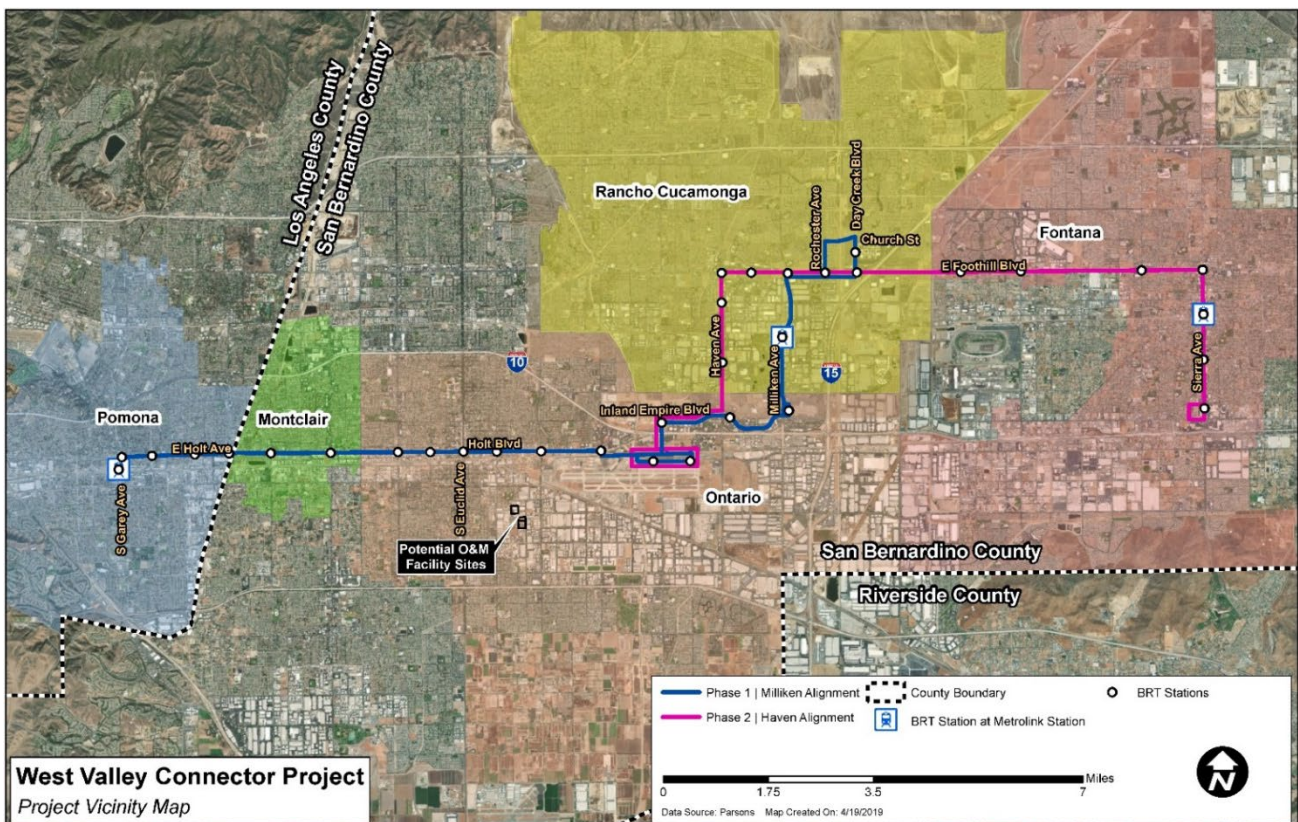

The proposed project would be constructed in two phases, including Phase I/Milliken Alignment, from the Pomona Regional Transit Center to Victoria Gardens in Rancho Cucamonga and Phase II/Haven Alignment, from Ontario International Airport to Kaiser Permanente Medical Center in Fontana. Phase I is scheduled for operation in late 2023. Construction of Phase II/Haven Alignment is scheduled to occur after the completion of Phase I when funding is available. One of the project alternatives also contemplates an approximately 3.5 miles of exclusive BRT lanes. Transit Signal Priority (TSP) and other transportation systems management improvements, such as queue jump lanes, would be included. The BRT system will be operated by Omnitrans.

The Draft EIR/EA is being circulated for public review beginning June 24, 2019 and ending August 8, 2019. It can be downloaded at the SBCTA website: <http://www.gosbcta.com/sbcta/plans-projects/projects-rail-WestValleyConnector.html>

The document can also be viewed at the following locations:

- Fontana Lewis Library, 8437 Sierra Avenue, Fontana, CA 92335
- Ovitt Family Community Library, 215 E. C Street, Ontario, CA 91764
- Pomona Public Library, 625 S. Garey Avenue, Pomona, CA 91766
- Law Library for San Bernardino County, 8409 Utica Avenue, Rancho Cucamonga, CA 91730
- Rancho Cucamonga Public Library, 12505 Cultural Center Drive, Rancho Cucamonga, CA 91739

Four public meetings will be held at the following dates, times, and locations to inform the public of the proposed project and encourage public input.

Date	Time	Location	Address
July 17, 2019	6-8pm	City of Fontana – Flex Conference Room, City Hall	8353 Sierra Ave Fontana, CA 92335
July 18, 2019	6-8pm	City of Ontario Senior Center MPR	225 East B Street, Ontario, CA 91764
July 31, 2019	6-8pm	City of Pomona City Council Chambers	505 Garey Avenue, Pomona, CA 91766
August 1, 2019	6-8pm	City of Rancho Cucamonga Central Park – Etiwanda Room	11200 Base Line Road Rancho Cucamonga, CA 91730

The meeting will be an open house format with various exhibits and a brief presentation explaining details of the project. Following the presentation, attendees will be encouraged to review the exhibits and consult with members from FTA, SBCTA, Omnitrans, and the consultant team. The Draft EIR/EA examines the potential impacts resulting from the proposed project, and the public is encouraged to review the project to clarify any potential questions.

Comments on the Draft EIR/EA must be submitted by August 8, 2019 to:

Tim Watkins, Chief of Legislative and Public Affairs
San Bernardino County Transportation Authority
1170 West Third Street, 2nd Floor
San Bernardino, CA 92410
Tel: (909) 884-8276 x 139
Email: info@gosbcta.com

Candice Hughes, Environmental Protection Specialist
Federal Transit Administration, Region 9
Los Angeles Metropolitan Office
888 South Figueroa, Suite 1050
Los Angeles, CA 90017-5467
Tel: (213) 629-8613
Email: candice.hughes@dot.gov

Additional Information. For additional information or to request the document in alternative formats, please contact Tim Watkins or Candice Hughes as listed above.

Respectfully,



Raymond W. Wolfe, Ph.D.
Executive Director
San Bernardino County Transportation Authority



P. Scott Graham
CEO/General Manager
Omnitrans

1170 W. 3rd Street, 2nd Floor
San Bernardino, CA 92410-1715

1700 West Fifth Street
San Bernardino, CA 92411

June 23, 2019

Honorable Tonia Lewis
City Clerk
City of Fontana
8353 Sierra Avenue
Fontana, CA 92335

Notice of Availability Draft Environmental Impact Report (EIR)/Environmental Assessment (EA) and Public Meeting for the West Valley Connector Project

Honorable Tonia Lewis,

The San Bernardino County Transportation Authority (SBCTA) and the Federal Transit Administration (FTA), in coordination with Omnitrans, have completed a Draft Environmental Impact Report (EIR)/Environmental Assessment (EA) for the West Valley Connector (WVC) Project. The project proposes to construct a 35-mile-long bus rapid transit (BRT) corridor that would connect the cities of Pomona, Montclair, Ontario, Rancho Cucamonga, and Fontana. It would include up to 60 station platforms at 33 locations/major intersections and associated improvements. A new operation and maintenance (O&M) facility for light maintenance activities would be constructed.

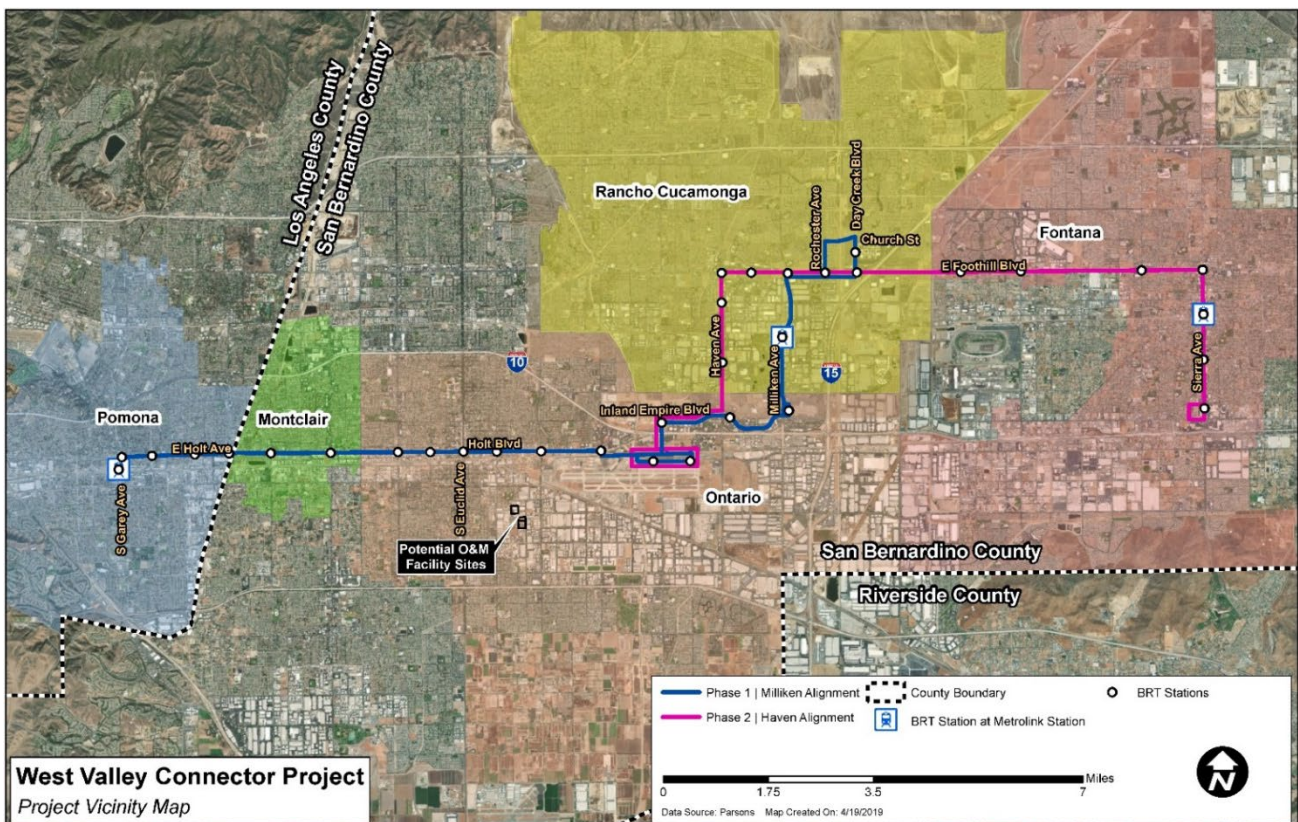

The proposed project would be constructed in two phases, including Phase I/Milliken Alignment, from the Pomona Regional Transit Center to Victoria Gardens in Rancho Cucamonga and Phase II/Haven Alignment, from Ontario International Airport to Kaiser Permanente Medical Center in Fontana. Phase I is scheduled for operation in late 2023. Construction of Phase II/Haven Alignment is scheduled to occur after the completion of Phase I when funding is available. One of the project alternatives also contemplates an approximately 3.5 miles of exclusive BRT lanes. Transit Signal Priority (TSP) and other transportation systems management improvements, such as queue jump lanes, would be included. The BRT system will be operated by Omnitrans.

The Draft EIR/EA is being circulated for public review beginning June 24, 2019 and ending August 8, 2019. It can be downloaded at the SBCTA website: <http://www.gosbcta.com/sbcta/plans-projects/projects-rail-WestValleyConnector.html>

The document can also be viewed at the following locations:

- Fontana Lewis Library, 8437 Sierra Avenue, Fontana, CA 92335
- Ovitt Family Community Library, 215 E. C Street, Ontario, CA 91764
- Pomona Public Library, 625 S. Garey Avenue, Pomona, CA 91766
- Law Library for San Bernardino County, 8409 Utica Avenue, Rancho Cucamonga, CA 91730
- Rancho Cucamonga Public Library, 12505 Cultural Center Drive, Rancho Cucamonga, CA 91739

Four public meetings will be held at the following dates, times, and locations to inform the public of the proposed project and encourage public input.

Date	Time	Location	Address
July 17, 2019	6-8pm	City of Fontana – Flex Conference Room, City Hall	8353 Sierra Ave Fontana, CA 92335
July 18, 2019	6-8pm	City of Ontario Senior Center MPR	225 East B Street, Ontario, CA 91764
July 31, 2019	6-8pm	City of Pomona City Council Chambers	505 Garey Avenue, Pomona, CA 91766
August 1, 2019	6-8pm	City of Rancho Cucamonga Central Park – Etiwanda Room	11200 Base Line Road Rancho Cucamonga, CA 91730

The meeting will be an open house format with various exhibits and a brief presentation explaining details of the project. Following the presentation, attendees will be encouraged to review the exhibits and consult with members from FTA, SBCTA, Omnitrans, and the consultant team. The Draft EIR/EA examines the potential impacts resulting from the proposed project, and the public is encouraged to review the project to clarify any potential questions.

Comments on the Draft EIR/EA must be submitted by August 8, 2019 to:

Tim Watkins, Chief of Legislative and Public Affairs
San Bernardino County Transportation Authority
1170 West Third Street, 2nd Floor
San Bernardino, CA 92410
Tel: (909) 884-8276 x 139
Email: info@gosbcta.com

Candice Hughes, Environmental Protection Specialist
Federal Transit Administration, Region 9
Los Angeles Metropolitan Office
888 South Figueroa, Suite 1050
Los Angeles, CA 90017-5467
Tel: (213) 629-8613
Email: candice.hughes@dot.gov

Additional Information. For additional information or to request the document in alternative formats, please contact Tim Watkins or Candice Hughes as listed above.

Respectfully,



Raymond W. Wolfe, Ph.D.
Executive Director
San Bernardino County Transportation Authority



P. Scott Graham
CEO/General Manager
Omnitrans

1170 W. 3rd Street, 2nd Floor
San Bernardino, CA 92410-1715

1700 West Fifth Street
San Bernardino, CA 92411

June 23, 2019

Honorable Jesus Sandoval
Council Member
City of Fontana
8353 Sierra Avenue
Fontana, CA 92335

Notice of Availability Draft Environmental Impact Report (EIR)/Environmental Assessment (EA) and Public Meeting for the West Valley Connector Project

Honorable Jesus Sandoval,

The San Bernardino County Transportation Authority (SBCTA) and the Federal Transit Administration (FTA), in coordination with Omnitrans, have completed a Draft Environmental Impact Report (EIR)/Environmental Assessment (EA) for the West Valley Connector (WVC) Project. The project proposes to construct a 35-mile-long bus rapid transit (BRT) corridor that would connect the cities of Pomona, Montclair, Ontario, Rancho Cucamonga, and Fontana. It would include up to 60 station platforms at 33 locations/major intersections and associated improvements. A new operation and maintenance (O&M) facility for light maintenance activities would be constructed.

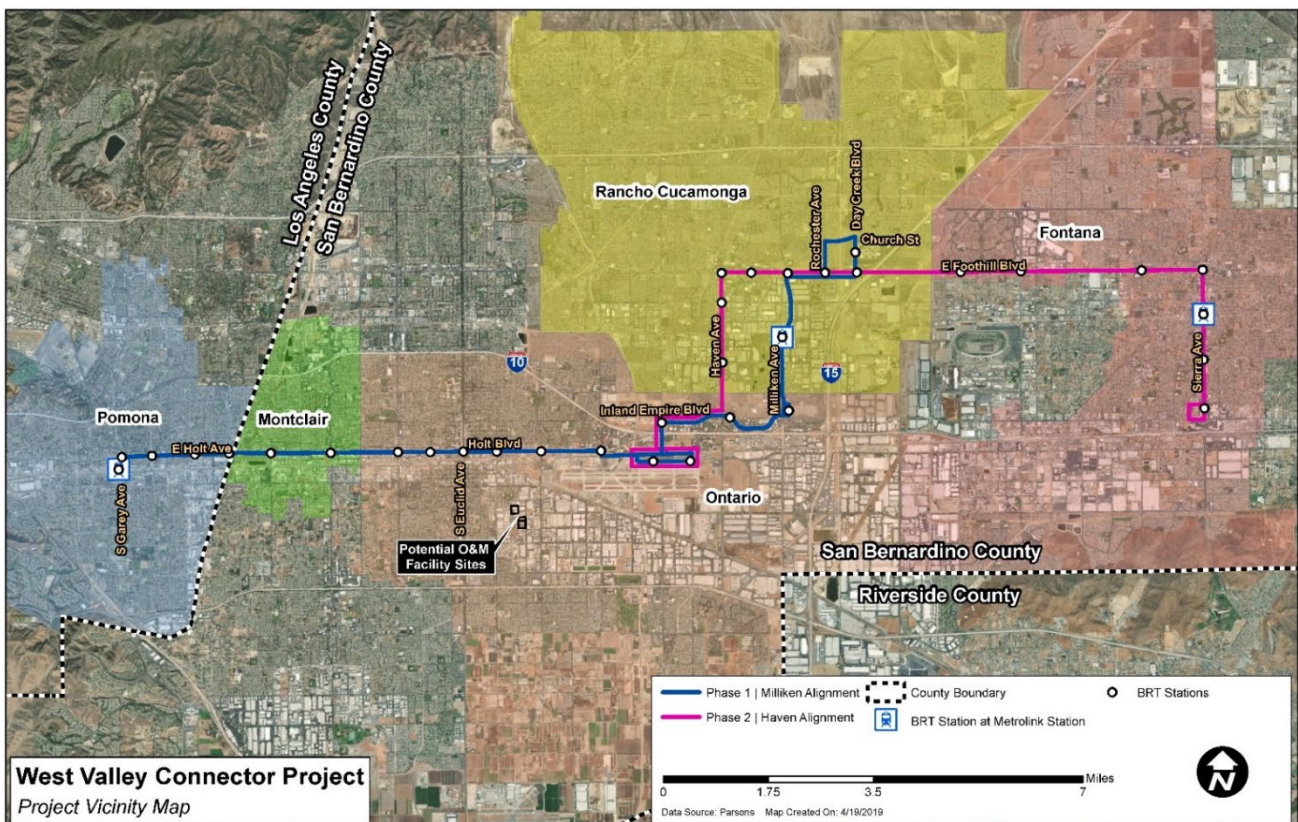

The proposed project would be constructed in two phases, including Phase I/Milliken Alignment, from the Pomona Regional Transit Center to Victoria Gardens in Rancho Cucamonga and Phase II/Haven Alignment, from Ontario International Airport to Kaiser Permanente Medical Center in Fontana. Phase I is scheduled for operation in late 2023. Construction of Phase II/Haven Alignment is scheduled to occur after the completion of Phase I when funding is available. One of the project alternatives also contemplates an approximately 3.5 miles of exclusive BRT lanes. Transit Signal Priority (TSP) and other transportation systems management improvements, such as queue jump lanes, would be included. The BRT system will be operated by Omnitrans.

The Draft EIR/EA is being circulated for public review beginning June 24, 2019 and ending August 8, 2019. It can be downloaded at the SBCTA website: <http://www.gosbcta.com/sbcta/plans-projects/projects-rail-WestValleyConnector.html>

The document can also be viewed at the following locations:

- Fontana Lewis Library, 8437 Sierra Avenue, Fontana, CA 92335
- Ovitt Family Community Library, 215 E. C Street, Ontario, CA 91764
- Pomona Public Library, 625 S. Garey Avenue, Pomona, CA 91766
- Law Library for San Bernardino County, 8409 Utica Avenue, Rancho Cucamonga, CA 91730
- Rancho Cucamonga Public Library, 12505 Cultural Center Drive, Rancho Cucamonga, CA 91739

Four public meetings will be held at the following dates, times, and locations to inform the public of the proposed project and encourage public input.

Date	Time	Location	Address
July 17, 2019	6-8pm	City of Fontana – Flex Conference Room, City Hall	8353 Sierra Ave Fontana, CA 92335
July 18, 2019	6-8pm	City of Ontario Senior Center MPR	225 East B Street, Ontario, CA 91764
July 31, 2019	6-8pm	City of Pomona City Council Chambers	505 Garey Avenue, Pomona, CA 91766
August 1, 2019	6-8pm	City of Rancho Cucamonga Central Park – Etiwanda Room	11200 Base Line Road Rancho Cucamonga, CA 91730

The meeting will be an open house format with various exhibits and a brief presentation explaining details of the project. Following the presentation, attendees will be encouraged to review the exhibits and consult with members from FTA, SBCTA, Omnitrans, and the consultant team. The Draft EIR/EA examines the potential impacts resulting from the proposed project, and the public is encouraged to review the project to clarify any potential questions.

Comments on the Draft EIR/EA must be submitted by August 8, 2019 to:

Tim Watkins, Chief of Legislative and Public Affairs
San Bernardino County Transportation Authority
1170 West Third Street, 2nd Floor
San Bernardino, CA 92410
Tel: (909) 884-8276 x 139
Email: info@gosbcta.com

Candice Hughes, Environmental Protection Specialist
Federal Transit Administration, Region 9
Los Angeles Metropolitan Office
888 South Figueroa, Suite 1050
Los Angeles, CA 90017-5467
Tel: (213) 629-8613
Email: candice.hughes@dot.gov

Additional Information. For additional information or to request the document in alternative formats, please contact Tim Watkins or Candice Hughes as listed above.

Respectfully,



Raymond W. Wolfe, Ph.D.
Executive Director
San Bernardino County Transportation Authority



P. Scott Graham
CEO/General Manager
Omnitrans

1170 W. 3rd Street, 2nd Floor
San Bernardino, CA 92410-1715

1700 West Fifth Street
San Bernardino, CA 92411

June 23, 2019

Honorable Acquanetta Warren
Mayor
City of Fontana
8353 Sierra Avenue
Fontana, CA 92335

Notice of Availability Draft Environmental Impact Report (EIR)/Environmental Assessment (EA) and Public Meeting for the West Valley Connector Project

Honorable Acquanetta Warren,

The San Bernardino County Transportation Authority (SBCTA) and the Federal Transit Administration (FTA), in coordination with Omnitrans, have completed a Draft Environmental Impact Report (EIR)/Environmental Assessment (EA) for the West Valley Connector (WVC) Project. The project proposes to construct a 35-mile-long bus rapid transit (BRT) corridor that would connect the cities of Pomona, Montclair, Ontario, Rancho Cucamonga, and Fontana. It would include up to 60 station platforms at 33 locations/major intersections and associated improvements. A new operation and maintenance (O&M) facility for light maintenance activities would be constructed.

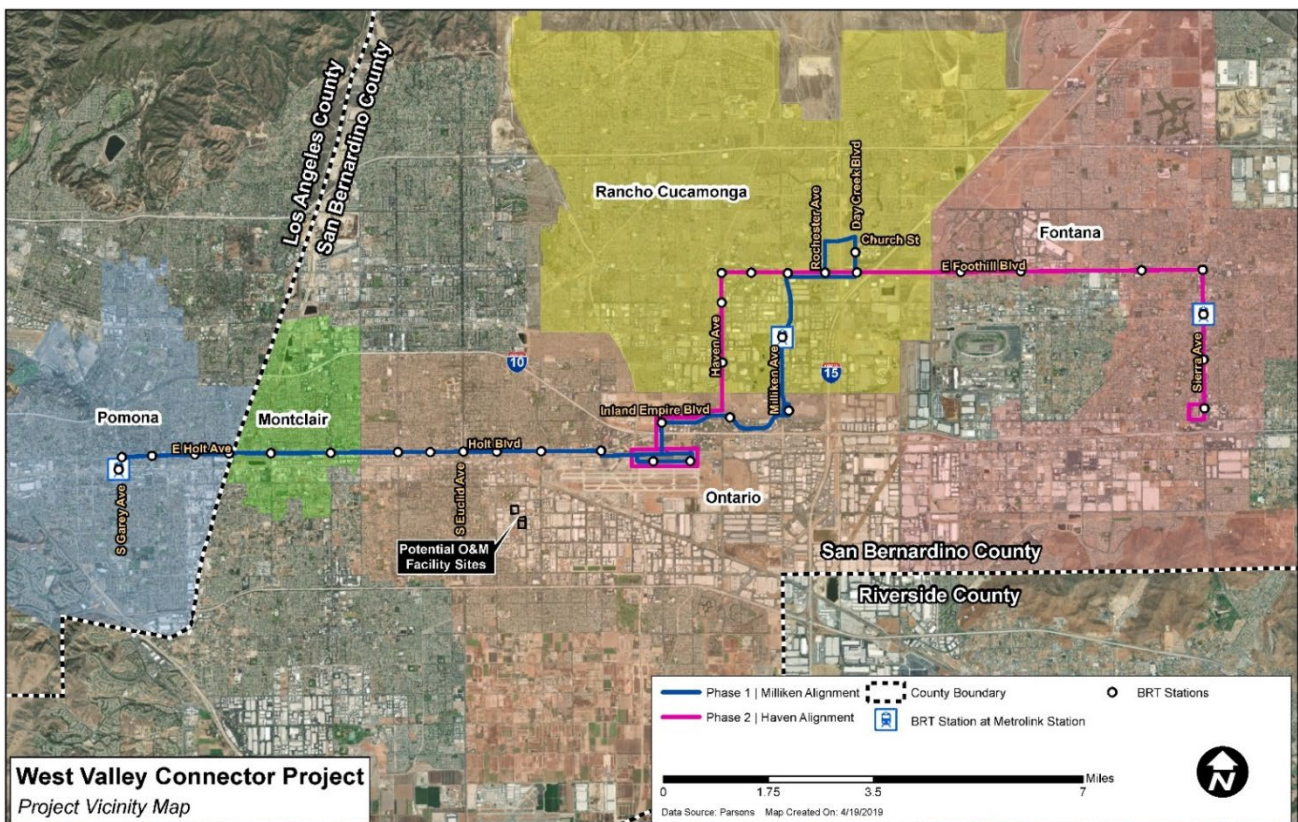

The proposed project would be constructed in two phases, including Phase I/Milliken Alignment, from the Pomona Regional Transit Center to Victoria Gardens in Rancho Cucamonga and Phase II/Haven Alignment, from Ontario International Airport to Kaiser Permanente Medical Center in Fontana. Phase I is scheduled for operation in late 2023. Construction of Phase II/Haven Alignment is scheduled to occur after the completion of Phase I when funding is available. One of the project alternatives also contemplates an approximately 3.5 miles of exclusive BRT lanes. Transit Signal Priority (TSP) and other transportation systems management improvements, such as queue jump lanes, would be included. The BRT system will be operated by Omnitrans.

The Draft EIR/EA is being circulated for public review beginning June 24, 2019 and ending August 8, 2019. It can be downloaded at the SBCTA website: <http://www.gosbcta.com/sbcta/plans-projects/projects-rail-WestValleyConnector.html>

The document can also be viewed at the following locations:

- Fontana Lewis Library, 8437 Sierra Avenue, Fontana, CA 92335
- Ovitt Family Community Library, 215 E. C Street, Ontario, CA 91764
- Pomona Public Library, 625 S. Garey Avenue, Pomona, CA 91766
- Law Library for San Bernardino County, 8409 Utica Avenue, Rancho Cucamonga, CA 91730
- Rancho Cucamonga Public Library, 12505 Cultural Center Drive, Rancho Cucamonga, CA 91739

Four public meetings will be held at the following dates, times, and locations to inform the public of the proposed project and encourage public input.

Date	Time	Location	Address
July 17, 2019	6-8pm	City of Fontana – Flex Conference Room, City Hall	8353 Sierra Ave Fontana, CA 92335
July 18, 2019	6-8pm	City of Ontario Senior Center MPR	225 East B Street, Ontario, CA 91764
July 31, 2019	6-8pm	City of Pomona City Council Chambers	505 Garey Avenue, Pomona, CA 91766
August 1, 2019	6-8pm	City of Rancho Cucamonga Central Park – Etiwanda Room	11200 Base Line Road Rancho Cucamonga, CA 91730

The meeting will be an open house format with various exhibits and a brief presentation explaining details of the project. Following the presentation, attendees will be encouraged to review the exhibits and consult with members from FTA, SBCTA, Omnitrans, and the consultant team. The Draft EIR/EA examines the potential impacts resulting from the proposed project, and the public is encouraged to review the project to clarify any potential questions.

Comments on the Draft EIR/EA must be submitted by August 8, 2019 to:

Tim Watkins, Chief of Legislative and Public Affairs
San Bernardino County Transportation Authority
1170 West Third Street, 2nd Floor
San Bernardino, CA 92410
Tel: (909) 884-8276 x 139
Email: info@gosbcta.com

Candice Hughes, Environmental Protection Specialist
Federal Transit Administration, Region 9
Los Angeles Metropolitan Office
888 South Figueroa, Suite 1050
Los Angeles, CA 90017-5467
Tel: (213) 629-8613
Email: candice.hughes@dot.gov

Additional Information. For additional information or to request the document in alternative formats, please contact Tim Watkins or Candice Hughes as listed above.

Respectfully,



Raymond W. Wolfe, Ph.D.
Executive Director
San Bernardino County Transportation Authority



P. Scott Graham
CEO/General Manager
Omnitrans

1170 W. 3rd Street, 2nd Floor
San Bernardino, CA 92410-1715

1700 West Fifth Street
San Bernardino, CA 92411

June 23, 2019

Honorable Janet Koehler-Brooks
City Treasurer
City of Fontana
8353 Sierra Avenue
Fontana, CA 92335

Notice of Availability Draft Environmental Impact Report (EIR)/Environmental Assessment (EA) and Public Meeting for the West Valley Connector Project

Honorable Janet Koehler-Brooks,

The San Bernardino County Transportation Authority (SBCTA) and the Federal Transit Administration (FTA), in coordination with Omnitrans, have completed a Draft Environmental Impact Report (EIR)/Environmental Assessment (EA) for the West Valley Connector (WVC) Project. The project proposes to construct a 35-mile-long bus rapid transit (BRT) corridor that would connect the cities of Pomona, Montclair, Ontario, Rancho Cucamonga, and Fontana. It would include up to 60 station platforms at 33 locations/major intersections and associated improvements. A new operation and maintenance (O&M) facility for light maintenance activities would be constructed.

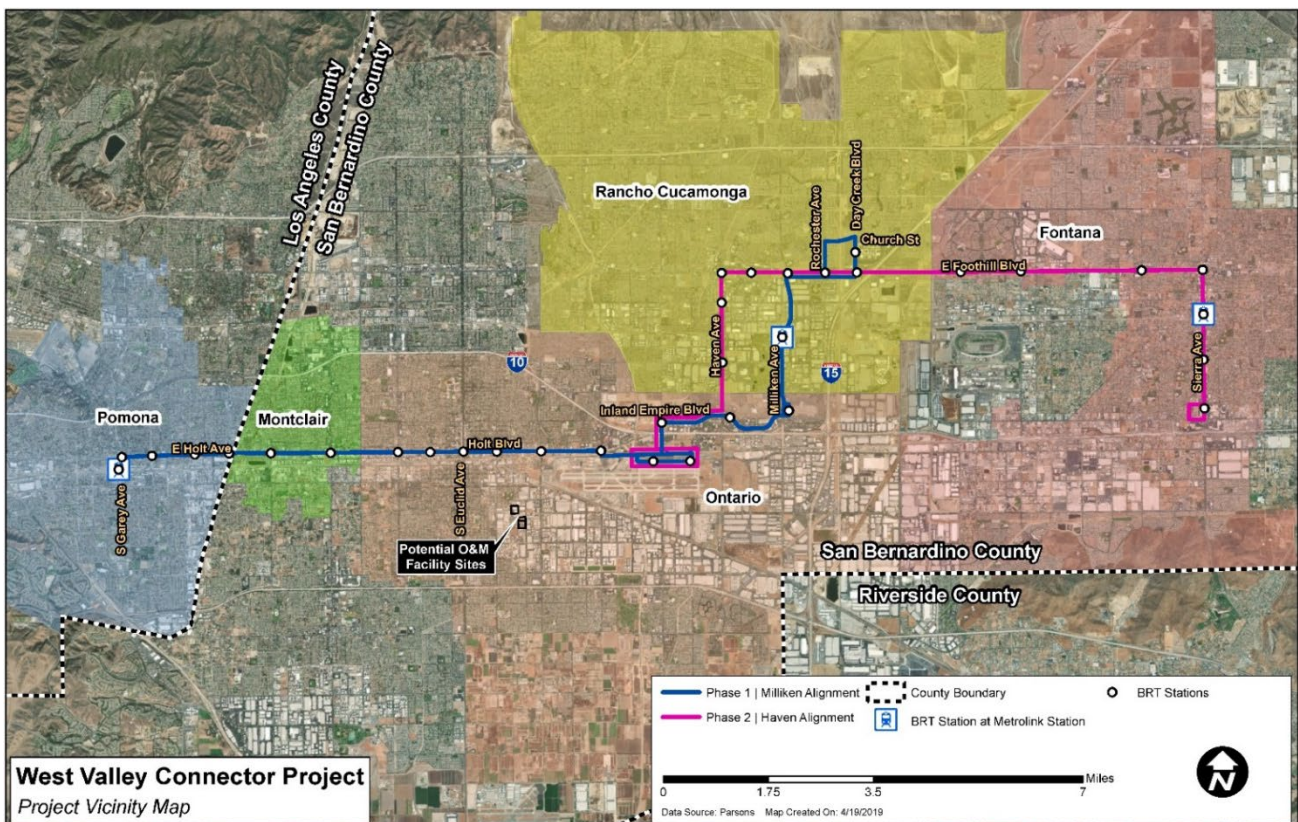

The proposed project would be constructed in two phases, including Phase I/Milliken Alignment, from the Pomona Regional Transit Center to Victoria Gardens in Rancho Cucamonga and Phase II/Haven Alignment, from Ontario International Airport to Kaiser Permanente Medical Center in Fontana. Phase I is scheduled for operation in late 2023. Construction of Phase II/Haven Alignment is scheduled to occur after the completion of Phase I when funding is available. One of the project alternatives also contemplates an approximately 3.5 miles of exclusive BRT lanes. Transit Signal Priority (TSP) and other transportation systems management improvements, such as queue jump lanes, would be included. The BRT system will be operated by Omnitrans.

The Draft EIR/EA is being circulated for public review beginning June 24, 2019 and ending August 8, 2019. It can be downloaded at the SBCTA website: <http://www.gosbcta.com/sbcta/plans-projects/projects-rail-WestValleyConnector.html>

The document can also be viewed at the following locations:

- Fontana Lewis Library, 8437 Sierra Avenue, Fontana, CA 92335
- Ovitt Family Community Library, 215 E. C Street, Ontario, CA 91764
- Pomona Public Library, 625 S. Garey Avenue, Pomona, CA 91766
- Law Library for San Bernardino County, 8409 Utica Avenue, Rancho Cucamonga, CA 91730
- Rancho Cucamonga Public Library, 12505 Cultural Center Drive, Rancho Cucamonga, CA 91739

Four public meetings will be held at the following dates, times, and locations to inform the public of the proposed project and encourage public input.

Date	Time	Location	Address
July 17, 2019	6-8pm	City of Fontana – Flex Conference Room, City Hall	8353 Sierra Ave Fontana, CA 92335
July 18, 2019	6-8pm	City of Ontario Senior Center MPR	225 East B Street, Ontario, CA 91764
July 31, 2019	6-8pm	City of Pomona City Council Chambers	505 Garey Avenue, Pomona, CA 91766
August 1, 2019	6-8pm	City of Rancho Cucamonga Central Park – Etiwanda Room	11200 Base Line Road Rancho Cucamonga, CA 91730

The meeting will be an open house format with various exhibits and a brief presentation explaining details of the project. Following the presentation, attendees will be encouraged to review the exhibits and consult with members from FTA, SBCTA, Omnitrans, and the consultant team. The Draft EIR/EA examines the potential impacts resulting from the proposed project, and the public is encouraged to review the project to clarify any potential questions.

Comments on the Draft EIR/EA must be submitted by August 8, 2019 to:

Tim Watkins, Chief of Legislative and Public Affairs
San Bernardino County Transportation Authority
1170 West Third Street, 2nd Floor
San Bernardino, CA 92410
Tel: (909) 884-8276 x 139
Email: info@gosbcta.com

Candice Hughes, Environmental Protection Specialist
Federal Transit Administration, Region 9
Los Angeles Metropolitan Office
888 South Figueroa, Suite 1050
Los Angeles, CA 90017-5467
Tel: (213) 629-8613
Email: candice.hughes@dot.gov

Additional Information. For additional information or to request the document in alternative formats, please contact Tim Watkins or Candice Hughes as listed above.

Respectfully,



Raymond W. Wolfe, Ph.D.
Executive Director
San Bernardino County Transportation Authority



P. Scott Graham
CEO/General Manager
Omnitrans

1170 W. 3rd Street, 2nd Floor
San Bernardino, CA 92410-1715

1700 West Fifth Street
San Bernardino, CA 92411

June 23, 2019

Honorable Jesse Armendarez
Mayor Pro Tem
City of Fontana
8353 Sierra Avenue
Fontana, CA 92335

Notice of Availability Draft Environmental Impact Report (EIR)/Environmental Assessment (EA) and Public Meeting for the West Valley Connector Project

Honorable Jesse Armendarez,

The San Bernardino County Transportation Authority (SBCTA) and the Federal Transit Administration (FTA), in coordination with Omnitrans, have completed a Draft Environmental Impact Report (EIR)/Environmental Assessment (EA) for the West Valley Connector (WVC) Project. The project proposes to construct a 35-mile-long bus rapid transit (BRT) corridor that would connect the cities of Pomona, Montclair, Ontario, Rancho Cucamonga, and Fontana. It would include up to 60 station platforms at 33 locations/major intersections and associated improvements. A new operation and maintenance (O&M) facility for light maintenance activities would be constructed.

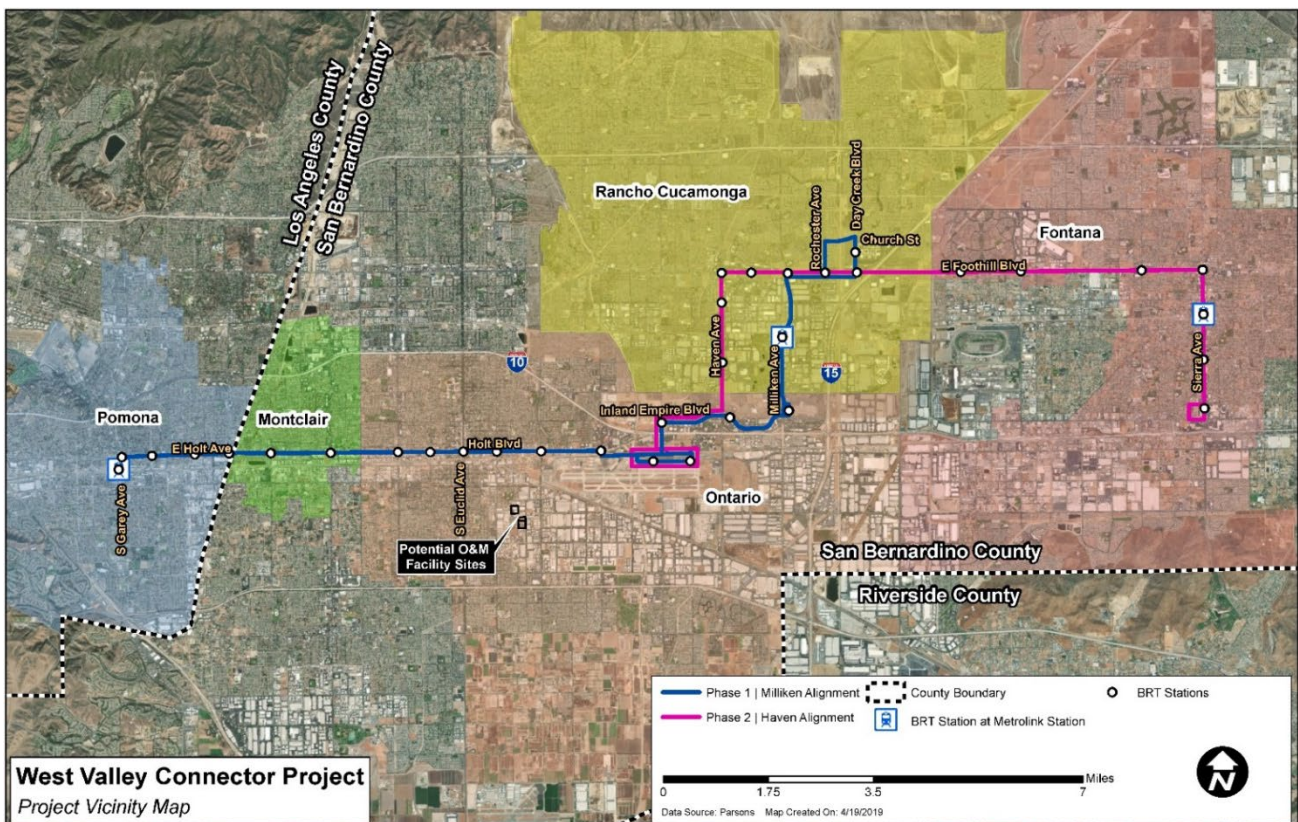

The proposed project would be constructed in two phases, including Phase I/Milliken Alignment, from the Pomona Regional Transit Center to Victoria Gardens in Rancho Cucamonga and Phase II/Haven Alignment, from Ontario International Airport to Kaiser Permanente Medical Center in Fontana. Phase I is scheduled for operation in late 2023. Construction of Phase II/Haven Alignment is scheduled to occur after the completion of Phase I when funding is available. One of the project alternatives also contemplates an approximately 3.5 miles of exclusive BRT lanes. Transit Signal Priority (TSP) and other transportation systems management improvements, such as queue jump lanes, would be included. The BRT system will be operated by Omnitrans.

The Draft EIR/EA is being circulated for public review beginning June 24, 2019 and ending August 8, 2019. It can be downloaded at the SBCTA website: <http://www.gosbcta.com/sbcta/plans-projects/projects-rail-WestValleyConnector.html>

The document can also be viewed at the following locations:

- Fontana Lewis Library, 8437 Sierra Avenue, Fontana, CA 92335
- Ovitt Family Community Library, 215 E. C Street, Ontario, CA 91764
- Pomona Public Library, 625 S. Garey Avenue, Pomona, CA 91766
- Law Library for San Bernardino County, 8409 Utica Avenue, Rancho Cucamonga, CA 91730
- Rancho Cucamonga Public Library, 12505 Cultural Center Drive, Rancho Cucamonga, CA 91739

Four public meetings will be held at the following dates, times, and locations to inform the public of the proposed project and encourage public input.

Date	Time	Location	Address
July 17, 2019	6-8pm	City of Fontana – Flex Conference Room, City Hall	8353 Sierra Ave Fontana, CA 92335
July 18, 2019	6-8pm	City of Ontario Senior Center MPR	225 East B Street, Ontario, CA 91764
July 31, 2019	6-8pm	City of Pomona City Council Chambers	505 Garey Avenue, Pomona, CA 91766
August 1, 2019	6-8pm	City of Rancho Cucamonga Central Park – Etiwanda Room	11200 Base Line Road Rancho Cucamonga, CA 91730

The meeting will be an open house format with various exhibits and a brief presentation explaining details of the project. Following the presentation, attendees will be encouraged to review the exhibits and consult with members from FTA, SBCTA, Omnitrans, and the consultant team. The Draft EIR/EA examines the potential impacts resulting from the proposed project, and the public is encouraged to review the project to clarify any potential questions.

Comments on the Draft EIR/EA must be submitted by August 8, 2019 to:

Tim Watkins, Chief of Legislative and Public Affairs
San Bernardino County Transportation Authority
1170 West Third Street, 2nd Floor
San Bernardino, CA 92410
Tel: (909) 884-8276 x 139
Email: info@gosbcta.com

Candice Hughes, Environmental Protection Specialist
Federal Transit Administration, Region 9
Los Angeles Metropolitan Office
888 South Figueroa, Suite 1050
Los Angeles, CA 90017-5467
Tel: (213) 629-8613
Email: candice.hughes@dot.gov

Additional Information. For additional information or to request the document in alternative formats, please contact Tim Watkins or Candice Hughes as listed above.

Respectfully,



Raymond W. Wolfe, Ph.D.
Executive Director
San Bernardino County Transportation Authority



P. Scott Graham
CEO/General Manager
Omnitrans

1170 W. 3rd Street, 2nd Floor
San Bernardino, CA 92410-1715

1700 West Fifth Street
San Bernardino, CA 92411

June 23, 2019

Honorable J. John Dutrey
Mayor
City of Montclair
5111 Benito Street
Montclair, CA 91763

Notice of Availability Draft Environmental Impact Report (EIR)/Environmental Assessment (EA) and Public Meeting for the West Valley Connector Project

Honorable J. John Dutrey,

The San Bernardino County Transportation Authority (SBCTA) and the Federal Transit Administration (FTA), in coordination with Omnitrans, have completed a Draft Environmental Impact Report (EIR)/Environmental Assessment (EA) for the West Valley Connector (WVC) Project. The project proposes to construct a 35-mile-long bus rapid transit (BRT) corridor that would connect the cities of Pomona, Montclair, Ontario, Rancho Cucamonga, and Fontana. It would include up to 60 station platforms at 33 locations/major intersections and associated improvements. A new operation and maintenance (O&M) facility for light maintenance activities would be constructed.

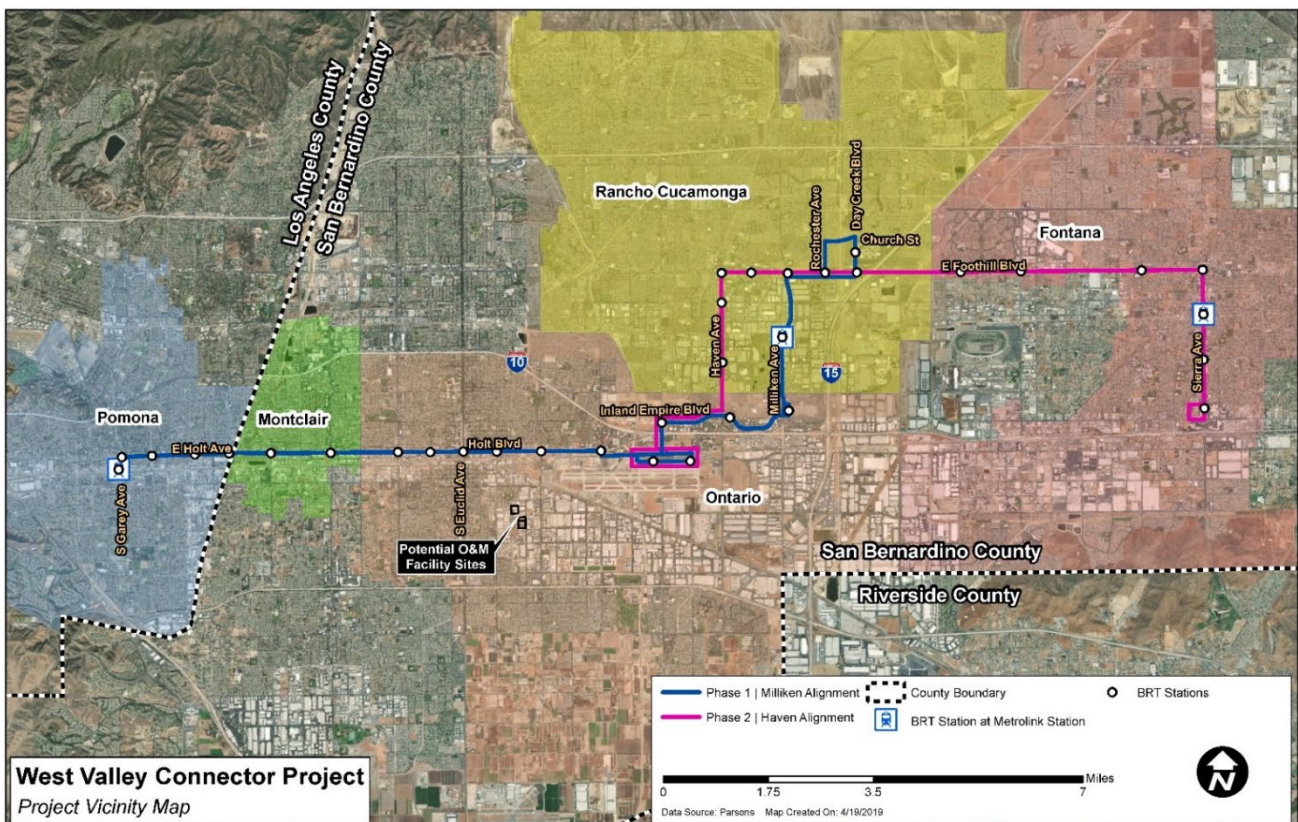

The proposed project would be constructed in two phases, including Phase I/Milliken Alignment, from the Pomona Regional Transit Center to Victoria Gardens in Rancho Cucamonga and Phase II/Haven Alignment, from Ontario International Airport to Kaiser Permanente Medical Center in Fontana. Phase I is scheduled for operation in late 2023. Construction of Phase II/Haven Alignment is scheduled to occur after the completion of Phase I when funding is available. One of the project alternatives also contemplates an approximately 3.5 miles of exclusive BRT lanes. Transit Signal Priority (TSP) and other transportation systems management improvements, such as queue jump lanes, would be included. The BRT system will be operated by Omnitrans.

The Draft EIR/EA is being circulated for public review beginning June 24, 2019 and ending August 8, 2019. It can be downloaded at the SBCTA website: <http://www.gosbcta.com/sbcta/plans-projects/projects-rail-WestValleyConnector.html>

The document can also be viewed at the following locations:

- Fontana Lewis Library, 8437 Sierra Avenue, Fontana, CA 92335
- Ovitt Family Community Library, 215 E. C Street, Ontario, CA 91764
- Pomona Public Library, 625 S. Garey Avenue, Pomona, CA 91766
- Law Library for San Bernardino County, 8409 Utica Avenue, Rancho Cucamonga, CA 91730
- Rancho Cucamonga Public Library, 12505 Cultural Center Drive, Rancho Cucamonga, CA 91739

Four public meetings will be held at the following dates, times, and locations to inform the public of the proposed project and encourage public input.

Date	Time	Location	Address
July 17, 2019	6-8pm	City of Fontana – Flex Conference Room, City Hall	8353 Sierra Ave Fontana, CA 92335
July 18, 2019	6-8pm	City of Ontario Senior Center MPR	225 East B Street, Ontario, CA 91764
July 31, 2019	6-8pm	City of Pomona City Council Chambers	505 Garey Avenue, Pomona, CA 91766
August 1, 2019	6-8pm	City of Rancho Cucamonga Central Park – Etiwanda Room	11200 Base Line Road Rancho Cucamonga, CA 91730

The meeting will be an open house format with various exhibits and a brief presentation explaining details of the project. Following the presentation, attendees will be encouraged to review the exhibits and consult with members from FTA, SBCTA, Omnitrans, and the consultant team. The Draft EIR/EA examines the potential impacts resulting from the proposed project, and the public is encouraged to review the project to clarify any potential questions.

Comments on the Draft EIR/EA must be submitted by August 8, 2019 to:

Tim Watkins, Chief of Legislative and Public Affairs
San Bernardino County Transportation Authority
1170 West Third Street, 2nd Floor
San Bernardino, CA 92410
Tel: (909) 884-8276 x 139
Email: info@gosbcta.com

Candice Hughes, Environmental Protection Specialist
Federal Transit Administration, Region 9
Los Angeles Metropolitan Office
888 South Figueroa, Suite 1050
Los Angeles, CA 90017-5467
Tel: (213) 629-8613
Email: candice.hughes@dot.gov

Additional Information. For additional information or to request the document in alternative formats, please contact Tim Watkins or Candice Hughes as listed above.

Respectfully,



Raymond W. Wolfe, Ph.D.
Executive Director
San Bernardino County Transportation Authority



P. Scott Graham
CEO/General Manager
Omnitrans

1170 W. 3rd Street, 2nd Floor
San Bernardino, CA 92410-1715

1700 West Fifth Street
San Bernardino, CA 92411

June 23, 2019

Honorable Carolyn Raft
Mayor Pro Tem
City of Montclair
5111 Benito Street
Montclair, CA 91763

Notice of Availability Draft Environmental Impact Report (EIR)/Environmental Assessment (EA) and Public Meeting for the West Valley Connector Project

Honorable Carolyn Raft,

The San Bernardino County Transportation Authority (SBCTA) and the Federal Transit Administration (FTA), in coordination with Omnitrans, have completed a Draft Environmental Impact Report (EIR)/Environmental Assessment (EA) for the West Valley Connector (WVC) Project. The project proposes to construct a 35-mile-long bus rapid transit (BRT) corridor that would connect the cities of Pomona, Montclair, Ontario, Rancho Cucamonga, and Fontana. It would include up to 60 station platforms at 33 locations/major intersections and associated improvements. A new operation and maintenance (O&M) facility for light maintenance activities would be constructed.

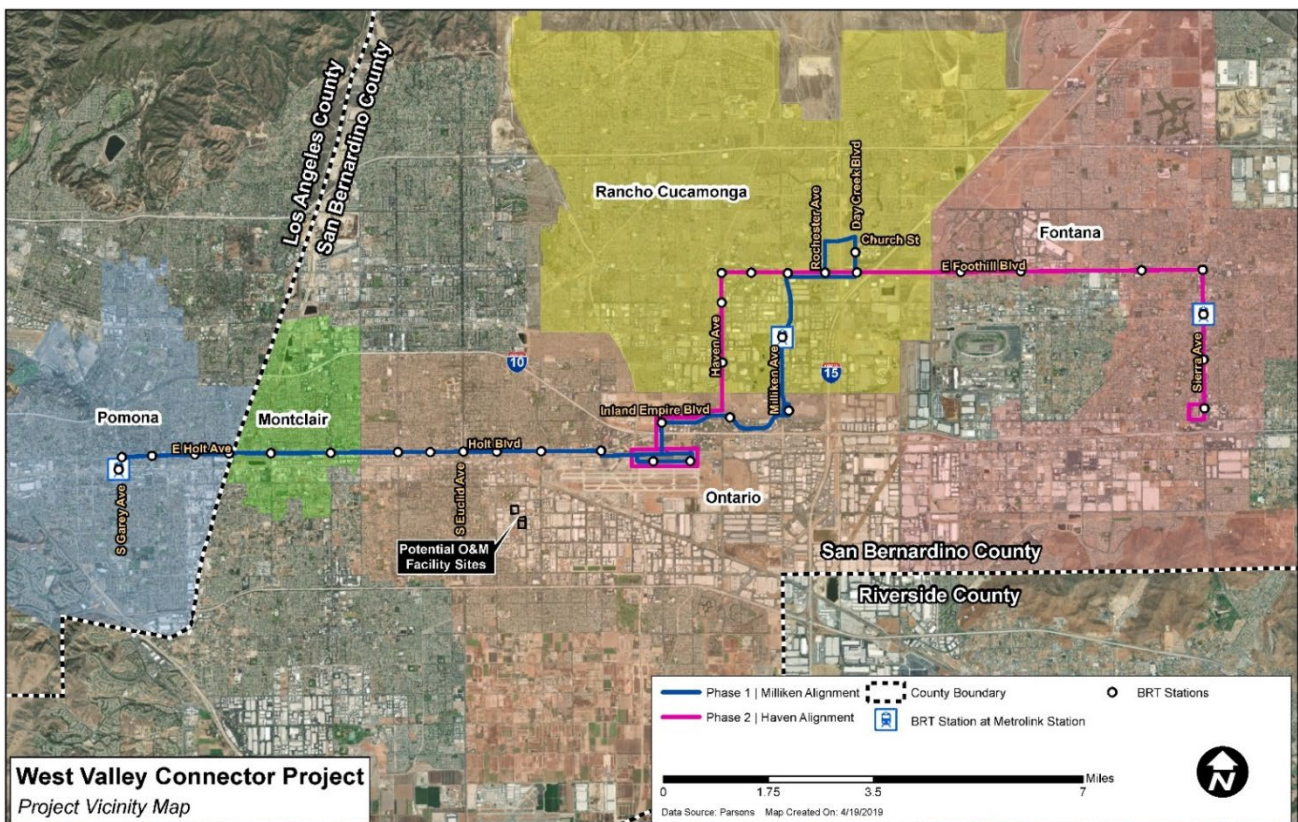

The proposed project would be constructed in two phases, including Phase I/Milliken Alignment, from the Pomona Regional Transit Center to Victoria Gardens in Rancho Cucamonga and Phase II/Haven Alignment, from Ontario International Airport to Kaiser Permanente Medical Center in Fontana. Phase I is scheduled for operation in late 2023. Construction of Phase II/Haven Alignment is scheduled to occur after the completion of Phase I when funding is available. One of the project alternatives also contemplates an approximately 3.5 miles of exclusive BRT lanes. Transit Signal Priority (TSP) and other transportation systems management improvements, such as queue jump lanes, would be included. The BRT system will be operated by Omnitrans.

The Draft EIR/EA is being circulated for public review beginning June 24, 2019 and ending August 8, 2019. It can be downloaded at the SBCTA website: <http://www.gosbcta.com/sbcta/plans-projects/projects-rail-WestValleyConnector.html>

The document can also be viewed at the following locations:

- Fontana Lewis Library, 8437 Sierra Avenue, Fontana, CA 92335
- Ovitt Family Community Library, 215 E. C Street, Ontario, CA 91764
- Pomona Public Library, 625 S. Garey Avenue, Pomona, CA 91766
- Law Library for San Bernardino County, 8409 Utica Avenue, Rancho Cucamonga, CA 91730
- Rancho Cucamonga Public Library, 12505 Cultural Center Drive, Rancho Cucamonga, CA 91739

Four public meetings will be held at the following dates, times, and locations to inform the public of the proposed project and encourage public input.

Date	Time	Location	Address
July 17, 2019	6-8pm	City of Fontana – Flex Conference Room, City Hall	8353 Sierra Ave Fontana, CA 92335
July 18, 2019	6-8pm	City of Ontario Senior Center MPR	225 East B Street, Ontario, CA 91764
July 31, 2019	6-8pm	City of Pomona City Council Chambers	505 Garey Avenue, Pomona, CA 91766
August 1, 2019	6-8pm	City of Rancho Cucamonga Central Park – Etiwanda Room	11200 Base Line Road Rancho Cucamonga, CA 91730

The meeting will be an open house format with various exhibits and a brief presentation explaining details of the project. Following the presentation, attendees will be encouraged to review the exhibits and consult with members from FTA, SBCTA, Omnitrans, and the consultant team. The Draft EIR/EA examines the potential impacts resulting from the proposed project, and the public is encouraged to review the project to clarify any potential questions.

Comments on the Draft EIR/EA must be submitted by August 8, 2019 to:

Tim Watkins, Chief of Legislative and Public Affairs
San Bernardino County Transportation Authority
1170 West Third Street, 2nd Floor
San Bernardino, CA 92410
Tel: (909) 884-8276 x 139
Email: info@gosbcta.com

Candice Hughes, Environmental Protection Specialist
Federal Transit Administration, Region 9
Los Angeles Metropolitan Office
888 South Figueroa, Suite 1050
Los Angeles, CA 90017-5467
Tel: (213) 629-8613
Email: candice.hughes@dot.gov

Additional Information. For additional information or to request the document in alternative formats, please contact Tim Watkins or Candice Hughes as listed above.

Respectfully,



Raymond W. Wolfe, Ph.D.
Executive Director
San Bernardino County Transportation Authority



P. Scott Graham
CEO/General Manager
Omnitrans

1170 W. 3rd Street, 2nd Floor
San Bernardino, CA 92410-1715

1700 West Fifth Street
San Bernardino, CA 92411

June 23, 2019

Honorable Trisha Martinez
Council Member
City of Montclair
5111 Benito Street
Montclair, CA 91763

Notice of Availability Draft Environmental Impact Report (EIR)/Environmental Assessment (EA) and Public Meeting for the West Valley Connector Project

Honorable Trisha Martinez,

The San Bernardino County Transportation Authority (SBCTA) and the Federal Transit Administration (FTA), in coordination with Omnitrans, have completed a Draft Environmental Impact Report (EIR)/Environmental Assessment (EA) for the West Valley Connector (WVC) Project. The project proposes to construct a 35-mile-long bus rapid transit (BRT) corridor that would connect the cities of Pomona, Montclair, Ontario, Rancho Cucamonga, and Fontana. It would include up to 60 station platforms at 33 locations/major intersections and associated improvements. A new operation and maintenance (O&M) facility for light maintenance activities would be constructed.

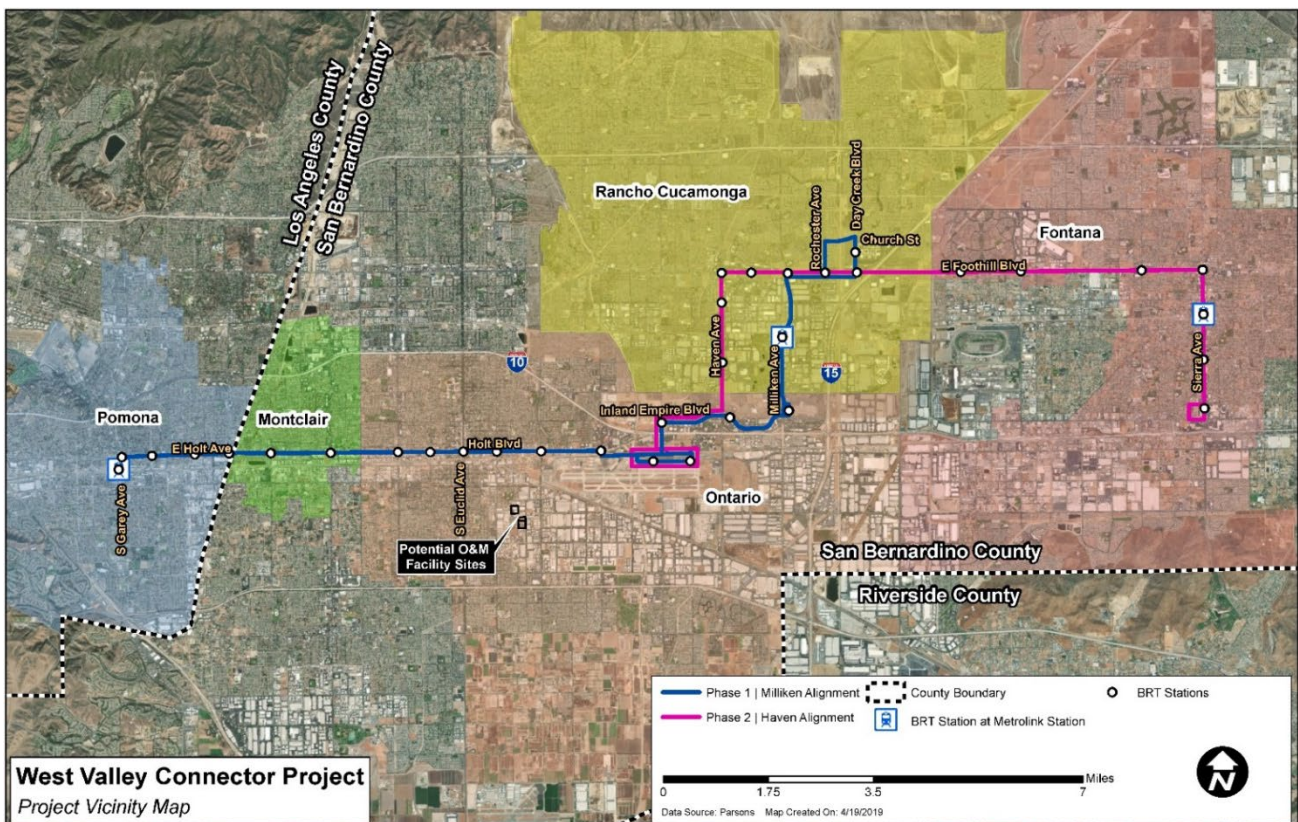

The proposed project would be constructed in two phases, including Phase I/Milliken Alignment, from the Pomona Regional Transit Center to Victoria Gardens in Rancho Cucamonga and Phase II/Haven Alignment, from Ontario International Airport to Kaiser Permanente Medical Center in Fontana. Phase I is scheduled for operation in late 2023. Construction of Phase II/Haven Alignment is scheduled to occur after the completion of Phase I when funding is available. One of the project alternatives also contemplates an approximately 3.5 miles of exclusive BRT lanes. Transit Signal Priority (TSP) and other transportation systems management improvements, such as queue jump lanes, would be included. The BRT system will be operated by Omnitrans.

The Draft EIR/EA is being circulated for public review beginning June 24, 2019 and ending August 8, 2019. It can be downloaded at the SBCTA website: <http://www.gosbcta.com/sbcta/plans-projects/projects-rail-WestValleyConnector.html>

The document can also be viewed at the following locations:

- Fontana Lewis Library, 8437 Sierra Avenue, Fontana, CA 92335
- Ovitt Family Community Library, 215 E. C Street, Ontario, CA 91764
- Pomona Public Library, 625 S. Garey Avenue, Pomona, CA 91766
- Law Library for San Bernardino County, 8409 Utica Avenue, Rancho Cucamonga, CA 91730
- Rancho Cucamonga Public Library, 12505 Cultural Center Drive, Rancho Cucamonga, CA 91739

Four public meetings will be held at the following dates, times, and locations to inform the public of the proposed project and encourage public input.

Date	Time	Location	Address
July 17, 2019	6-8pm	City of Fontana – Flex Conference Room, City Hall	8353 Sierra Ave Fontana, CA 92335
July 18, 2019	6-8pm	City of Ontario Senior Center MPR	225 East B Street, Ontario, CA 91764
July 31, 2019	6-8pm	City of Pomona City Council Chambers	505 Garey Avenue, Pomona, CA 91766
August 1, 2019	6-8pm	City of Rancho Cucamonga Central Park – Etiwanda Room	11200 Base Line Road Rancho Cucamonga, CA 91730

The meeting will be an open house format with various exhibits and a brief presentation explaining details of the project. Following the presentation, attendees will be encouraged to review the exhibits and consult with members from FTA, SBCTA, Omnitrans, and the consultant team. The Draft EIR/EA examines the potential impacts resulting from the proposed project, and the public is encouraged to review the project to clarify any potential questions.

Comments on the Draft EIR/EA must be submitted by August 8, 2019 to:

Tim Watkins, Chief of Legislative and Public Affairs
San Bernardino County Transportation Authority
1170 West Third Street, 2nd Floor
San Bernardino, CA 92410
Tel: (909) 884-8276 x 139
Email: info@gosbcta.com

Candice Hughes, Environmental Protection Specialist
Federal Transit Administration, Region 9
Los Angeles Metropolitan Office
888 South Figueroa, Suite 1050
Los Angeles, CA 90017-5467
Tel: (213) 629-8613
Email: candice.hughes@dot.gov

Additional Information. For additional information or to request the document in alternative formats, please contact Tim Watkins or Candice Hughes as listed above.

Respectfully,



Raymond W. Wolfe, Ph.D.
Executive Director
San Bernardino County Transportation Authority



P. Scott Graham
CEO/General Manager
Omnitrans

1170 W. 3rd Street, 2nd Floor
San Bernardino, CA 92410-1715

1700 West Fifth Street
San Bernardino, CA 92411

June 23, 2019

Honorable Ruben Valencia
Mayor Pro Tem
City of Ontario
303 East "B" Street
Ontario, CA 91764

Notice of Availability Draft Environmental Impact Report (EIR)/Environmental Assessment (EA) and Public Meeting for the West Valley Connector Project

Honorable Ruben Valencia,

The San Bernardino County Transportation Authority (SBCTA) and the Federal Transit Administration (FTA), in coordination with Omnitrans, have completed a Draft Environmental Impact Report (EIR)/Environmental Assessment (EA) for the West Valley Connector (WVC) Project. The project proposes to construct a 35-mile-long bus rapid transit (BRT) corridor that would connect the cities of Pomona, Montclair, Ontario, Rancho Cucamonga, and Fontana. It would include up to 60 station platforms at 33 locations/major intersections and associated improvements. A new operation and maintenance (O&M) facility for light maintenance activities would be constructed.

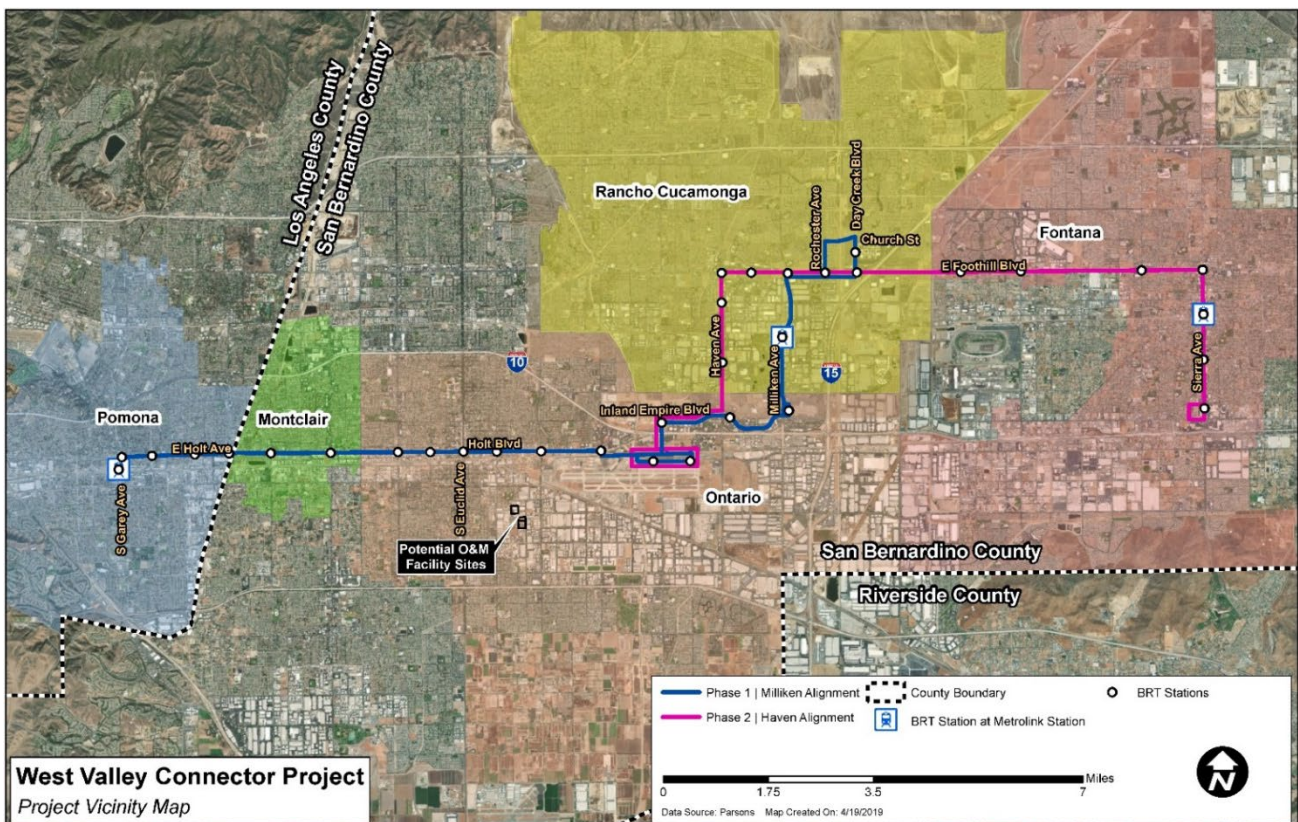

The proposed project would be constructed in two phases, including Phase I/Milliken Alignment, from the Pomona Regional Transit Center to Victoria Gardens in Rancho Cucamonga and Phase II/Haven Alignment, from Ontario International Airport to Kaiser Permanente Medical Center in Fontana. Phase I is scheduled for operation in late 2023. Construction of Phase II/Haven Alignment is scheduled to occur after the completion of Phase I when funding is available. One of the project alternatives also contemplates an approximately 3.5 miles of exclusive BRT lanes. Transit Signal Priority (TSP) and other transportation systems management improvements, such as queue jump lanes, would be included. The BRT system will be operated by Omnitrans.

The Draft EIR/EA is being circulated for public review beginning June 24, 2019 and ending August 8, 2019. It can be downloaded at the SBCTA website: <http://www.gosbcta.com/sbcta/plans-projects/projects-rail-WestValleyConnector.html>

The document can also be viewed at the following locations:

- Fontana Lewis Library, 8437 Sierra Avenue, Fontana, CA 92335
- Ovitt Family Community Library, 215 E. C Street, Ontario, CA 91764
- Pomona Public Library, 625 S. Garey Avenue, Pomona, CA 91766
- Law Library for San Bernardino County, 8409 Utica Avenue, Rancho Cucamonga, CA 91730
- Rancho Cucamonga Public Library, 12505 Cultural Center Drive, Rancho Cucamonga, CA 91739

Four public meetings will be held at the following dates, times, and locations to inform the public of the proposed project and encourage public input.

Date	Time	Location	Address
July 17, 2019	6-8pm	City of Fontana – Flex Conference Room, City Hall	8353 Sierra Ave Fontana, CA 92335
July 18, 2019	6-8pm	City of Ontario Senior Center MPR	225 East B Street, Ontario, CA 91764
July 31, 2019	6-8pm	City of Pomona City Council Chambers	505 Garey Avenue, Pomona, CA 91766
August 1, 2019	6-8pm	City of Rancho Cucamonga Central Park – Etiwanda Room	11200 Base Line Road Rancho Cucamonga, CA 91730

The meeting will be an open house format with various exhibits and a brief presentation explaining details of the project. Following the presentation, attendees will be encouraged to review the exhibits and consult with members from FTA, SBCTA, Omnitrans, and the consultant team. The Draft EIR/EA examines the potential impacts resulting from the proposed project, and the public is encouraged to review the project to clarify any potential questions.

Comments on the Draft EIR/EA must be submitted by August 8, 2019 to:

Tim Watkins, Chief of Legislative and Public Affairs
San Bernardino County Transportation Authority
1170 West Third Street, 2nd Floor
San Bernardino, CA 92410
Tel: (909) 884-8276 x 139
Email: info@gosbcta.com

Candice Hughes, Environmental Protection Specialist
Federal Transit Administration, Region 9
Los Angeles Metropolitan Office
888 South Figueroa, Suite 1050
Los Angeles, CA 90017-5467
Tel: (213) 629-8613
Email: candice.hughes@dot.gov

Additional Information. For additional information or to request the document in alternative formats, please contact Tim Watkins or Candice Hughes as listed above.

Respectfully,



Raymond W. Wolfe, Ph.D.
Executive Director
San Bernardino County Transportation Authority



P. Scott Graham
CEO/General Manager
Omnitrans

1170 W. 3rd Street, 2nd Floor
San Bernardino, CA 92410-1715

1700 West Fifth Street
San Bernardino, CA 92411

June 23, 2019

Honorable Bill Ruh
Council Member
City of Montclair
5111 Benito Street
Montclair, CA 91763

Notice of Availability Draft Environmental Impact Report (EIR)/Environmental Assessment (EA) and Public Meeting for the West Valley Connector Project

Honorable Bill Ruh,

The San Bernardino County Transportation Authority (SBCTA) and the Federal Transit Administration (FTA), in coordination with Omnitrans, have completed a Draft Environmental Impact Report (EIR)/Environmental Assessment (EA) for the West Valley Connector (WVC) Project. The project proposes to construct a 35-mile-long bus rapid transit (BRT) corridor that would connect the cities of Pomona, Montclair, Ontario, Rancho Cucamonga, and Fontana. It would include up to 60 station platforms at 33 locations/major intersections and associated improvements. A new operation and maintenance (O&M) facility for light maintenance activities would be constructed.

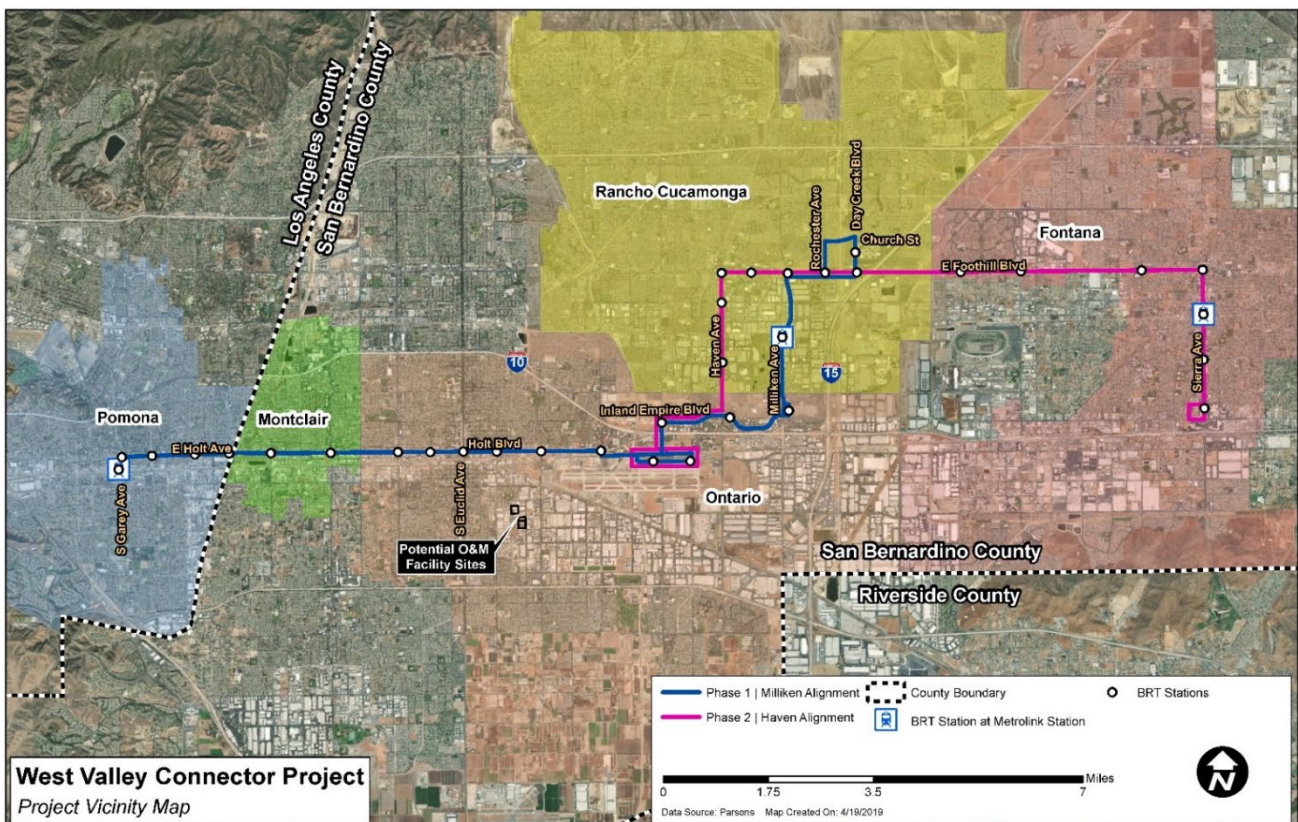

The proposed project would be constructed in two phases, including Phase I/Milliken Alignment, from the Pomona Regional Transit Center to Victoria Gardens in Rancho Cucamonga and Phase II/Haven Alignment, from Ontario International Airport to Kaiser Permanente Medical Center in Fontana. Phase I is scheduled for operation in late 2023. Construction of Phase II/Haven Alignment is scheduled to occur after the completion of Phase I when funding is available. One of the project alternatives also contemplates an approximately 3.5 miles of exclusive BRT lanes. Transit Signal Priority (TSP) and other transportation systems management improvements, such as queue jump lanes, would be included. The BRT system will be operated by Omnitrans.

The Draft EIR/EA is being circulated for public review beginning June 24, 2019 and ending August 8, 2019. It can be downloaded at the SBCTA website: <http://www.gosbcta.com/sbcta/plans-projects/projects-rail-WestValleyConnector.html>

The document can also be viewed at the following locations:

- Fontana Lewis Library, 8437 Sierra Avenue, Fontana, CA 92335
- Ovitt Family Community Library, 215 E. C Street, Ontario, CA 91764
- Pomona Public Library, 625 S. Garey Avenue, Pomona, CA 91766
- Law Library for San Bernardino County, 8409 Utica Avenue, Rancho Cucamonga, CA 91730
- Rancho Cucamonga Public Library, 12505 Cultural Center Drive, Rancho Cucamonga, CA 91739

Four public meetings will be held at the following dates, times, and locations to inform the public of the proposed project and encourage public input.

Date	Time	Location	Address
July 17, 2019	6-8pm	City of Fontana – Flex Conference Room, City Hall	8353 Sierra Ave Fontana, CA 92335
July 18, 2019	6-8pm	City of Ontario Senior Center MPR	225 East B Street, Ontario, CA 91764
July 31, 2019	6-8pm	City of Pomona City Council Chambers	505 Garey Avenue, Pomona, CA 91766
August 1, 2019	6-8pm	City of Rancho Cucamonga Central Park – Etiwanda Room	11200 Base Line Road Rancho Cucamonga, CA 91730

The meeting will be an open house format with various exhibits and a brief presentation explaining details of the project. Following the presentation, attendees will be encouraged to review the exhibits and consult with members from FTA, SBCTA, Omnitrans, and the consultant team. The Draft EIR/EA examines the potential impacts resulting from the proposed project, and the public is encouraged to review the project to clarify any potential questions.

Comments on the Draft EIR/EA must be submitted by August 8, 2019 to:

Tim Watkins, Chief of Legislative and Public Affairs
San Bernardino County Transportation Authority
1170 West Third Street, 2nd Floor
San Bernardino, CA 92410
Tel: (909) 884-8276 x 139
Email: info@gosbcta.com

Candice Hughes, Environmental Protection Specialist
Federal Transit Administration, Region 9
Los Angeles Metropolitan Office
888 South Figueroa, Suite 1050
Los Angeles, CA 90017-5467
Tel: (213) 629-8613
Email: candice.hughes@dot.gov

Additional Information. For additional information or to request the document in alternative formats, please contact Tim Watkins or Candice Hughes as listed above.

Respectfully,



Raymond W. Wolfe, Ph.D.
Executive Director
San Bernardino County Transportation Authority



P. Scott Graham
CEO/General Manager
Omnitrans

1170 W. 3rd Street, 2nd Floor
San Bernardino, CA 92410-1715

1700 West Fifth Street
San Bernardino, CA 92411

June 23, 2019

Honorable Debra Dorst-Porada
Council Member
City of Ontario
303 East "B" Street
Ontario, CA 91764

Notice of Availability Draft Environmental Impact Report (EIR)/Environmental Assessment (EA) and Public Meeting for the West Valley Connector Project

Honorable Debra Dorst-Porada,

The San Bernardino County Transportation Authority (SBCTA) and the Federal Transit Administration (FTA), in coordination with Omnitrans, have completed a Draft Environmental Impact Report (EIR)/Environmental Assessment (EA) for the West Valley Connector (WVC) Project. The project proposes to construct a 35-mile-long bus rapid transit (BRT) corridor that would connect the cities of Pomona, Montclair, Ontario, Rancho Cucamonga, and Fontana. It would include up to 60 station platforms at 33 locations/major intersections and associated improvements. A new operation and maintenance (O&M) facility for light maintenance activities would be constructed.

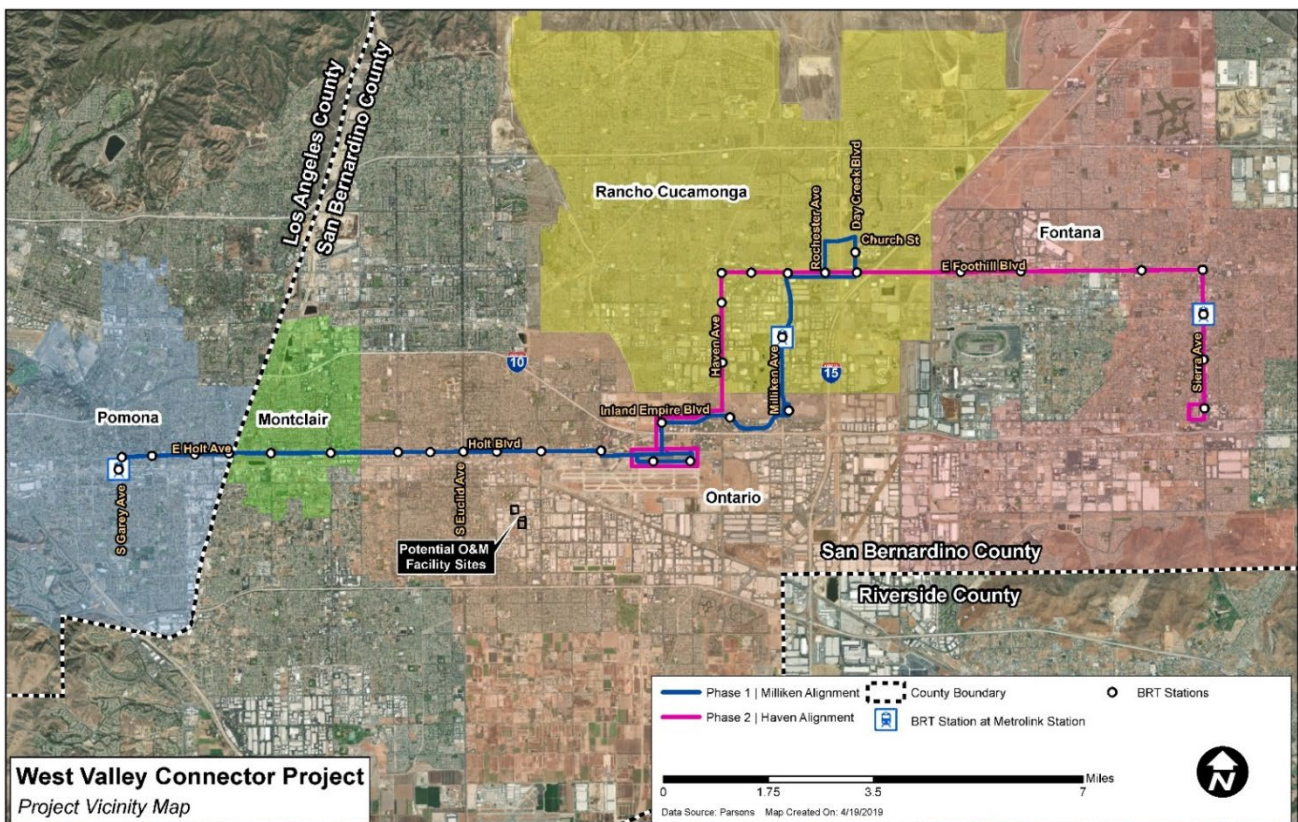

The proposed project would be constructed in two phases, including Phase I/Milliken Alignment, from the Pomona Regional Transit Center to Victoria Gardens in Rancho Cucamonga and Phase II/Haven Alignment, from Ontario International Airport to Kaiser Permanente Medical Center in Fontana. Phase I is scheduled for operation in late 2023. Construction of Phase II/Haven Alignment is scheduled to occur after the completion of Phase I when funding is available. One of the project alternatives also contemplates an approximately 3.5 miles of exclusive BRT lanes. Transit Signal Priority (TSP) and other transportation systems management improvements, such as queue jump lanes, would be included. The BRT system will be operated by Omnitrans.

The Draft EIR/EA is being circulated for public review beginning June 24, 2019 and ending August 8, 2019. It can be downloaded at the SBCTA website: <http://www.gosbcta.com/sbcta/plans-projects/projects-rail-WestValleyConnector.html>

The document can also be viewed at the following locations:

- Fontana Lewis Library, 8437 Sierra Avenue, Fontana, CA 92335
- Ovitt Family Community Library, 215 E. C Street, Ontario, CA 91764
- Pomona Public Library, 625 S. Garey Avenue, Pomona, CA 91766
- Law Library for San Bernardino County, 8409 Utica Avenue, Rancho Cucamonga, CA 91730
- Rancho Cucamonga Public Library, 12505 Cultural Center Drive, Rancho Cucamonga, CA 91739

Four public meetings will be held at the following dates, times, and locations to inform the public of the proposed project and encourage public input.

Date	Time	Location	Address
July 17, 2019	6-8pm	City of Fontana – Flex Conference Room, City Hall	8353 Sierra Ave Fontana, CA 92335
July 18, 2019	6-8pm	City of Ontario Senior Center MPR	225 East B Street, Ontario, CA 91764
July 31, 2019	6-8pm	City of Pomona City Council Chambers	505 Garey Avenue, Pomona, CA 91766
August 1, 2019	6-8pm	City of Rancho Cucamonga Central Park – Etiwanda Room	11200 Base Line Road Rancho Cucamonga, CA 91730

The meeting will be an open house format with various exhibits and a brief presentation explaining details of the project. Following the presentation, attendees will be encouraged to review the exhibits and consult with members from FTA, SBCTA, Omnitrans, and the consultant team. The Draft EIR/EA examines the potential impacts resulting from the proposed project, and the public is encouraged to review the project to clarify any potential questions.

Comments on the Draft EIR/EA must be submitted by August 8, 2019 to:

Tim Watkins, Chief of Legislative and Public Affairs
San Bernardino County Transportation Authority
1170 West Third Street, 2nd Floor
San Bernardino, CA 92410
Tel: (909) 884-8276 x 139
Email: info@gosbcta.com

Candice Hughes, Environmental Protection Specialist
Federal Transit Administration, Region 9
Los Angeles Metropolitan Office
888 South Figueroa, Suite 1050
Los Angeles, CA 90017-5467
Tel: (213) 629-8613
Email: candice.hughes@dot.gov

Additional Information. For additional information or to request the document in alternative formats, please contact Tim Watkins or Candice Hughes as listed above.

Respectfully,



Raymond W. Wolfe, Ph.D.
Executive Director
San Bernardino County Transportation Authority



P. Scott Graham
CEO/General Manager
Omnitrans

1170 W. 3rd Street, 2nd Floor
San Bernardino, CA 92410-1715

1700 West Fifth Street
San Bernardino, CA 92411

June 23, 2019

Honorable Jim Bowman
Council Member
City of Ontario
303 East "B" Street
Ontario, CA 91764

Notice of Availability Draft Environmental Impact Report (EIR)/Environmental Assessment (EA) and Public Meeting for the West Valley Connector Project

Honorable Jim Bowman,

The San Bernardino County Transportation Authority (SBCTA) and the Federal Transit Administration (FTA), in coordination with Omnitrans, have completed a Draft Environmental Impact Report (EIR)/Environmental Assessment (EA) for the West Valley Connector (WVC) Project. The project proposes to construct a 35-mile-long bus rapid transit (BRT) corridor that would connect the cities of Pomona, Montclair, Ontario, Rancho Cucamonga, and Fontana. It would include up to 60 station platforms at 33 locations/major intersections and associated improvements. A new operation and maintenance (O&M) facility for light maintenance activities would be constructed.

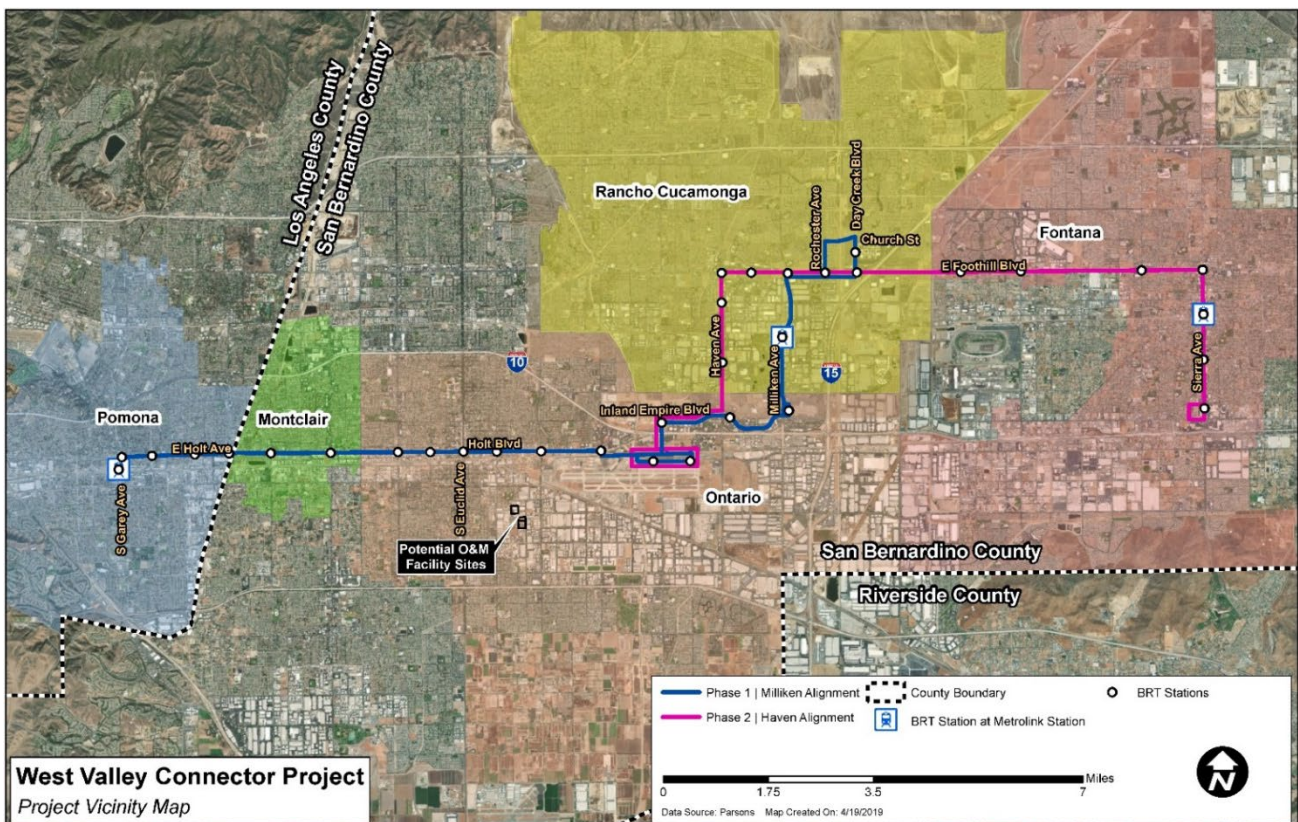

The proposed project would be constructed in two phases, including Phase I/Milliken Alignment, from the Pomona Regional Transit Center to Victoria Gardens in Rancho Cucamonga and Phase II/Haven Alignment, from Ontario International Airport to Kaiser Permanente Medical Center in Fontana. Phase I is scheduled for operation in late 2023. Construction of Phase II/Haven Alignment is scheduled to occur after the completion of Phase I when funding is available. One of the project alternatives also contemplates an approximately 3.5 miles of exclusive BRT lanes. Transit Signal Priority (TSP) and other transportation systems management improvements, such as queue jump lanes, would be included. The BRT system will be operated by Omnitrans.

The Draft EIR/EA is being circulated for public review beginning June 24, 2019 and ending August 8, 2019. It can be downloaded at the SBCTA website: <http://www.gosbcta.com/sbcta/plans-projects/projects-rail-WestValleyConnector.html>

The document can also be viewed at the following locations:

- Fontana Lewis Library, 8437 Sierra Avenue, Fontana, CA 92335
- Ovitt Family Community Library, 215 E. C Street, Ontario, CA 91764
- Pomona Public Library, 625 S. Garey Avenue, Pomona, CA 91766
- Law Library for San Bernardino County, 8409 Utica Avenue, Rancho Cucamonga, CA 91730
- Rancho Cucamonga Public Library, 12505 Cultural Center Drive, Rancho Cucamonga, CA 91739

Four public meetings will be held at the following dates, times, and locations to inform the public of the proposed project and encourage public input.

Date	Time	Location	Address
July 17, 2019	6-8pm	City of Fontana – Flex Conference Room, City Hall	8353 Sierra Ave Fontana, CA 92335
July 18, 2019	6-8pm	City of Ontario Senior Center MPR	225 East B Street, Ontario, CA 91764
July 31, 2019	6-8pm	City of Pomona City Council Chambers	505 Garey Avenue, Pomona, CA 91766
August 1, 2019	6-8pm	City of Rancho Cucamonga Central Park – Etiwanda Room	11200 Base Line Road Rancho Cucamonga, CA 91730

The meeting will be an open house format with various exhibits and a brief presentation explaining details of the project. Following the presentation, attendees will be encouraged to review the exhibits and consult with members from FTA, SBCTA, Omnitrans, and the consultant team. The Draft EIR/EA examines the potential impacts resulting from the proposed project, and the public is encouraged to review the project to clarify any potential questions.

Comments on the Draft EIR/EA must be submitted by August 8, 2019 to:

Tim Watkins, Chief of Legislative and Public Affairs
San Bernardino County Transportation Authority
1170 West Third Street, 2nd Floor
San Bernardino, CA 92410
Tel: (909) 884-8276 x 139
Email: info@gosbcta.com

Candice Hughes, Environmental Protection Specialist
Federal Transit Administration, Region 9
Los Angeles Metropolitan Office
888 South Figueroa, Suite 1050
Los Angeles, CA 90017-5467
Tel: (213) 629-8613
Email: candice.hughes@dot.gov

Additional Information. For additional information or to request the document in alternative formats, please contact Tim Watkins or Candice Hughes as listed above.

Respectfully,



Raymond W. Wolfe, Ph.D.
Executive Director
San Bernardino County Transportation Authority



P. Scott Graham
CEO/General Manager
Omnitrans

1170 W. 3rd Street, 2nd Floor
San Bernardino, CA 92410-1715

1700 West Fifth Street
San Bernardino, CA 92411

June 23, 2019

Honorable Alan Wapner
Mayor Pro Tem
City of Ontario
303 East "B" Street
Ontario, CA 91764

Notice of Availability Draft Environmental Impact Report (EIR)/Environmental Assessment (EA) and Public Meeting for the West Valley Connector Project

Honorable Alan Wapner,

The San Bernardino County Transportation Authority (SBCTA) and the Federal Transit Administration (FTA), in coordination with Omnitrans, have completed a Draft Environmental Impact Report (EIR)/Environmental Assessment (EA) for the West Valley Connector (WVC) Project. The project proposes to construct a 35-mile-long bus rapid transit (BRT) corridor that would connect the cities of Pomona, Montclair, Ontario, Rancho Cucamonga, and Fontana. It would include up to 60 station platforms at 33 locations/major intersections and associated improvements. A new operation and maintenance (O&M) facility for light maintenance activities would be constructed.

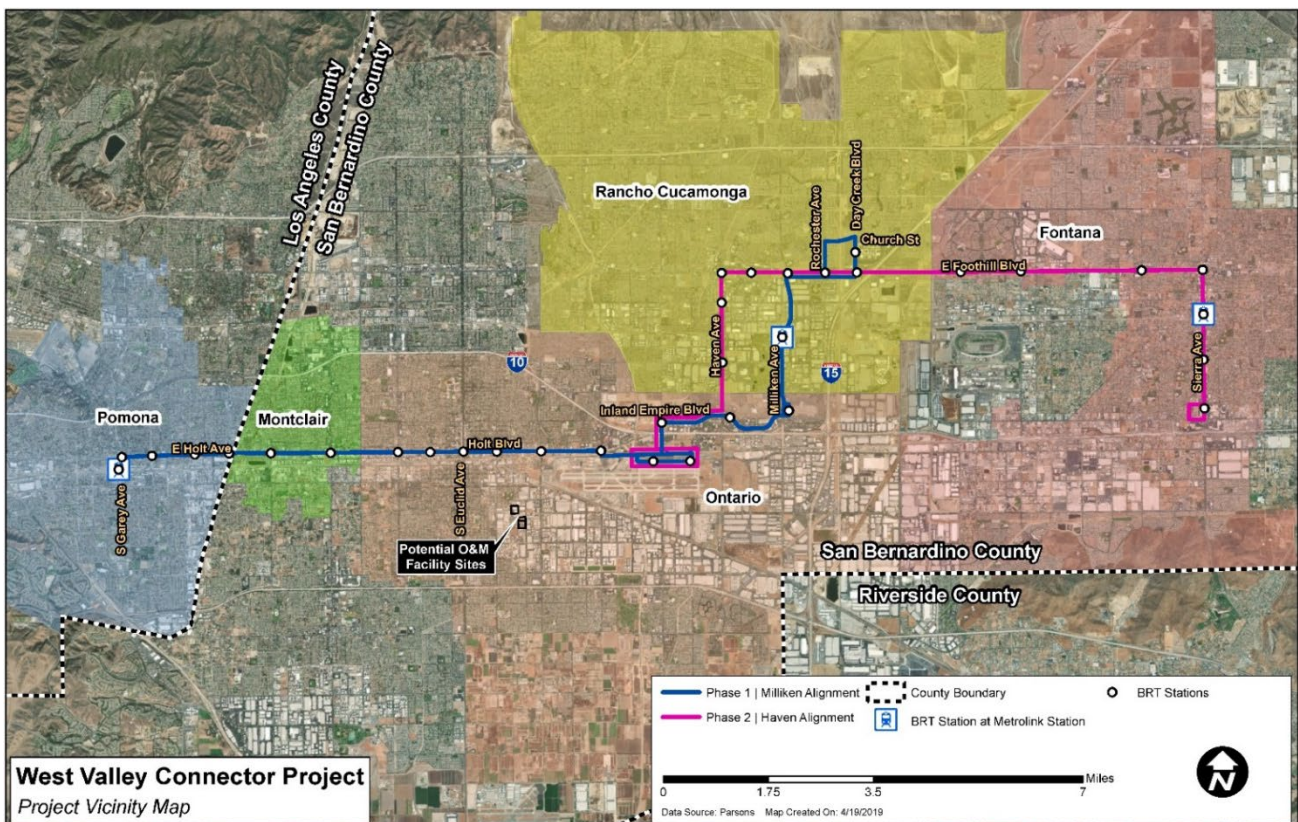

The proposed project would be constructed in two phases, including Phase I/Milliken Alignment, from the Pomona Regional Transit Center to Victoria Gardens in Rancho Cucamonga and Phase II/Haven Alignment, from Ontario International Airport to Kaiser Permanente Medical Center in Fontana. Phase I is scheduled for operation in late 2023. Construction of Phase II/Haven Alignment is scheduled to occur after the completion of Phase I when funding is available. One of the project alternatives also contemplates an approximately 3.5 miles of exclusive BRT lanes. Transit Signal Priority (TSP) and other transportation systems management improvements, such as queue jump lanes, would be included. The BRT system will be operated by Omnitrans.

The Draft EIR/EA is being circulated for public review beginning June 24, 2019 and ending August 8, 2019. It can be downloaded at the SBCTA website: <http://www.gosbcta.com/sbcta/plans-projects/projects-rail-WestValleyConnector.html>

The document can also be viewed at the following locations:

- Fontana Lewis Library, 8437 Sierra Avenue, Fontana, CA 92335
- Ovitt Family Community Library, 215 E. C Street, Ontario, CA 91764
- Pomona Public Library, 625 S. Garey Avenue, Pomona, CA 91766
- Law Library for San Bernardino County, 8409 Utica Avenue, Rancho Cucamonga, CA 91730
- Rancho Cucamonga Public Library, 12505 Cultural Center Drive, Rancho Cucamonga, CA 91739

Four public meetings will be held at the following dates, times, and locations to inform the public of the proposed project and encourage public input.

Date	Time	Location	Address
July 17, 2019	6-8pm	City of Fontana – Flex Conference Room, City Hall	8353 Sierra Ave Fontana, CA 92335
July 18, 2019	6-8pm	City of Ontario Senior Center MPR	225 East B Street, Ontario, CA 91764
July 31, 2019	6-8pm	City of Pomona City Council Chambers	505 Garey Avenue, Pomona, CA 91766
August 1, 2019	6-8pm	City of Rancho Cucamonga Central Park – Etiwanda Room	11200 Base Line Road Rancho Cucamonga, CA 91730

The meeting will be an open house format with various exhibits and a brief presentation explaining details of the project. Following the presentation, attendees will be encouraged to review the exhibits and consult with members from FTA, SBCTA, Omnitrans, and the consultant team. The Draft EIR/EA examines the potential impacts resulting from the proposed project, and the public is encouraged to review the project to clarify any potential questions.

Comments on the Draft EIR/EA must be submitted by August 8, 2019 to:

Tim Watkins, Chief of Legislative and Public Affairs
San Bernardino County Transportation Authority
1170 West Third Street, 2nd Floor
San Bernardino, CA 92410
Tel: (909) 884-8276 x 139
Email: info@gosbcta.com

Candice Hughes, Environmental Protection Specialist
Federal Transit Administration, Region 9
Los Angeles Metropolitan Office
888 South Figueroa, Suite 1050
Los Angeles, CA 90017-5467
Tel: (213) 629-8613
Email: candice.hughes@dot.gov

Additional Information. For additional information or to request the document in alternative formats, please contact Tim Watkins or Candice Hughes as listed above.

Respectfully,



Raymond W. Wolfe, Ph.D.
Executive Director
San Bernardino County Transportation Authority



P. Scott Graham
CEO/General Manager
Omnitrans

1170 W. 3rd Street, 2nd Floor
San Bernardino, CA 92410-1715

1700 West Fifth Street
San Bernardino, CA 92411

June 23, 2019

Honorable Paul Leon
Mayor
City of Ontario
303 East "B" Street
Ontario, CA 91764

Notice of Availability Draft Environmental Impact Report (EIR)/Environmental Assessment (EA) and Public Meeting for the West Valley Connector Project

Honorable Paul Leon,

The San Bernardino County Transportation Authority (SBCTA) and the Federal Transit Administration (FTA), in coordination with Omnitrans, have completed a Draft Environmental Impact Report (EIR)/Environmental Assessment (EA) for the West Valley Connector (WVC) Project. The project proposes to construct a 35-mile-long bus rapid transit (BRT) corridor that would connect the cities of Pomona, Montclair, Ontario, Rancho Cucamonga, and Fontana. It would include up to 60 station platforms at 33 locations/major intersections and associated improvements. A new operation and maintenance (O&M) facility for light maintenance activities would be constructed.

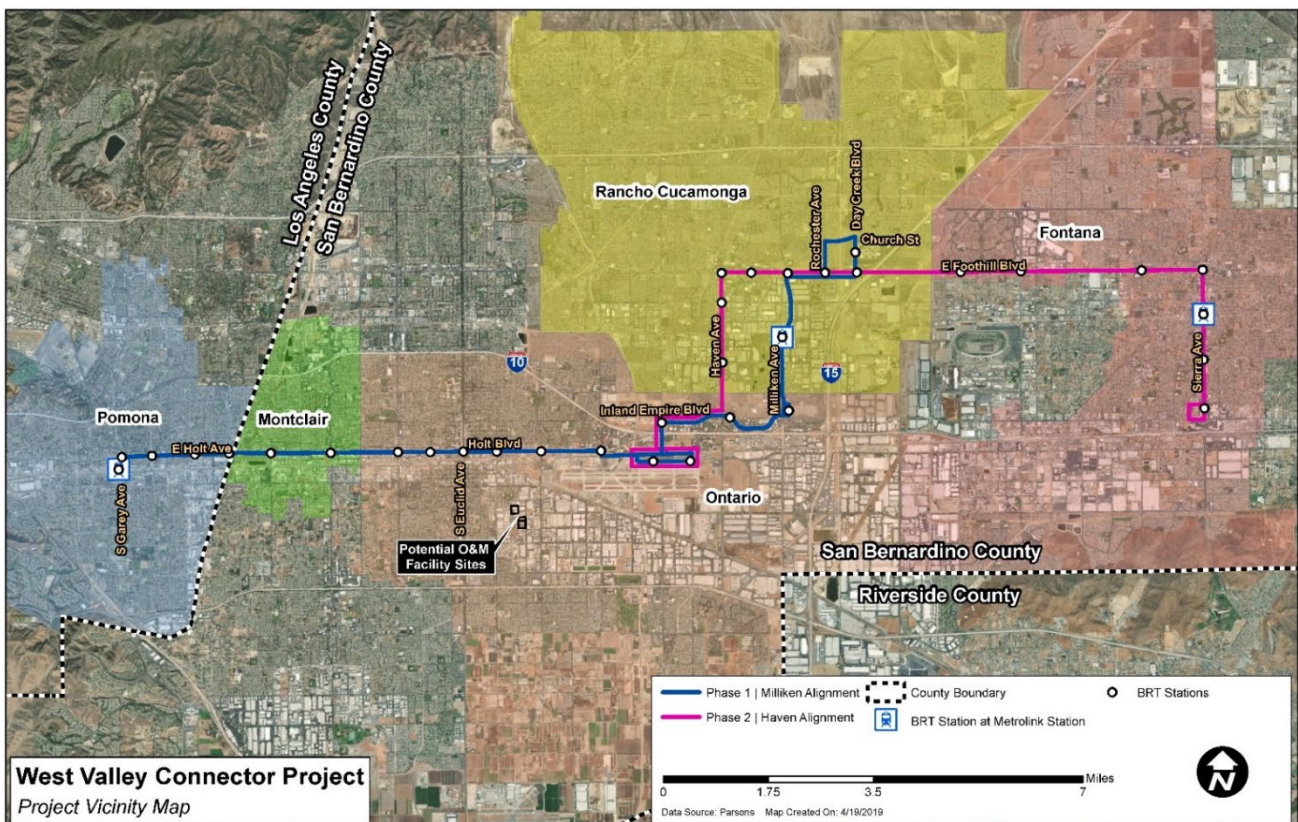

The proposed project would be constructed in two phases, including Phase I/Milliken Alignment, from the Pomona Regional Transit Center to Victoria Gardens in Rancho Cucamonga and Phase II/Haven Alignment, from Ontario International Airport to Kaiser Permanente Medical Center in Fontana. Phase I is scheduled for operation in late 2023. Construction of Phase II/Haven Alignment is scheduled to occur after the completion of Phase I when funding is available. One of the project alternatives also contemplates an approximately 3.5 miles of exclusive BRT lanes. Transit Signal Priority (TSP) and other transportation systems management improvements, such as queue jump lanes, would be included. The BRT system will be operated by Omnitrans.

The Draft EIR/EA is being circulated for public review beginning June 24, 2019 and ending August 8, 2019. It can be downloaded at the SBCTA website: <http://www.gosbcta.com/sbcta/plans-projects/projects-rail-WestValleyConnector.html>

The document can also be viewed at the following locations:

- Fontana Lewis Library, 8437 Sierra Avenue, Fontana, CA 92335
- Ovitt Family Community Library, 215 E. C Street, Ontario, CA 91764
- Pomona Public Library, 625 S. Garey Avenue, Pomona, CA 91766
- Law Library for San Bernardino County, 8409 Utica Avenue, Rancho Cucamonga, CA 91730
- Rancho Cucamonga Public Library, 12505 Cultural Center Drive, Rancho Cucamonga, CA 91739

Four public meetings will be held at the following dates, times, and locations to inform the public of the proposed project and encourage public input.

Date	Time	Location	Address
July 17, 2019	6-8pm	City of Fontana – Flex Conference Room, City Hall	8353 Sierra Ave Fontana, CA 92335
July 18, 2019	6-8pm	City of Ontario Senior Center MPR	225 East B Street, Ontario, CA 91764
July 31, 2019	6-8pm	City of Pomona City Council Chambers	505 Garey Avenue, Pomona, CA 91766
August 1, 2019	6-8pm	City of Rancho Cucamonga Central Park – Etiwanda Room	11200 Base Line Road Rancho Cucamonga, CA 91730

The meeting will be an open house format with various exhibits and a brief presentation explaining details of the project. Following the presentation, attendees will be encouraged to review the exhibits and consult with members from FTA, SBCTA, Omnitrans, and the consultant team. The Draft EIR/EA examines the potential impacts resulting from the proposed project, and the public is encouraged to review the project to clarify any potential questions.

Comments on the Draft EIR/EA must be submitted by August 8, 2019 to:

Tim Watkins, Chief of Legislative and Public Affairs
San Bernardino County Transportation Authority
1170 West Third Street, 2nd Floor
San Bernardino, CA 92410
Tel: (909) 884-8276 x 139
Email: info@gosbcta.com

Candice Hughes, Environmental Protection Specialist
Federal Transit Administration, Region 9
Los Angeles Metropolitan Office
888 South Figueroa, Suite 1050
Los Angeles, CA 90017-5467
Tel: (213) 629-8613
Email: candice.hughes@dot.gov

Additional Information. For additional information or to request the document in alternative formats, please contact Tim Watkins or Candice Hughes as listed above.

Respectfully,



Raymond W. Wolfe, Ph.D.
Executive Director
San Bernardino County Transportation Authority



P. Scott Graham
CEO/General Manager
Omnitrans

1170 W. 3rd Street, 2nd Floor
San Bernardino, CA 92410-1715

1700 West Fifth Street
San Bernardino, CA 92411

June 23, 2019

Honorable Steve Lustro
Council Member District 5
City of Pomona
505 S. Garey Avenue
Pomona, CA 91766

Notice of Availability Draft Environmental Impact Report (EIR)/Environmental Assessment (EA) and Public Meeting for the West Valley Connector Project

Honorable Steve Lustro,

The San Bernardino County Transportation Authority (SBCTA) and the Federal Transit Administration (FTA), in coordination with Omnitrans, have completed a Draft Environmental Impact Report (EIR)/Environmental Assessment (EA) for the West Valley Connector (WVC) Project. The project proposes to construct a 35-mile-long bus rapid transit (BRT) corridor that would connect the cities of Pomona, Montclair, Ontario, Rancho Cucamonga, and Fontana. It would include up to 60 station platforms at 33 locations/major intersections and associated improvements. A new operation and maintenance (O&M) facility for light maintenance activities would be constructed.

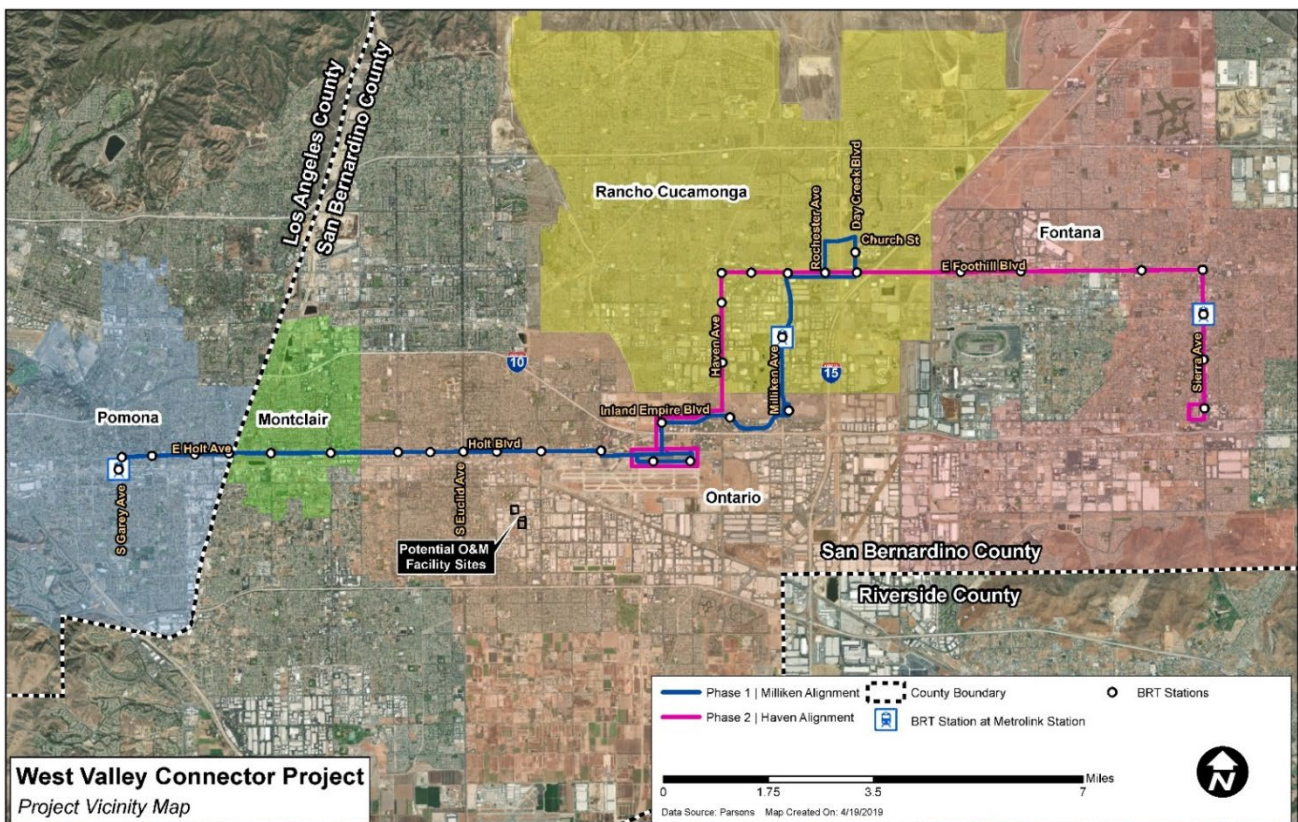

The proposed project would be constructed in two phases, including Phase I/Milliken Alignment, from the Pomona Regional Transit Center to Victoria Gardens in Rancho Cucamonga and Phase II/Haven Alignment, from Ontario International Airport to Kaiser Permanente Medical Center in Fontana. Phase I is scheduled for operation in late 2023. Construction of Phase II/Haven Alignment is scheduled to occur after the completion of Phase I when funding is available. One of the project alternatives also contemplates an approximately 3.5 miles of exclusive BRT lanes. Transit Signal Priority (TSP) and other transportation systems management improvements, such as queue jump lanes, would be included. The BRT system will be operated by Omnitrans.

The Draft EIR/EA is being circulated for public review beginning June 24, 2019 and ending August 8, 2019. It can be downloaded at the SBCTA website: <http://www.gosbcta.com/sbcta/plans-projects/projects-rail-WestValleyConnector.html>

The document can also be viewed at the following locations:

- Fontana Lewis Library, 8437 Sierra Avenue, Fontana, CA 92335
- Ovitt Family Community Library, 215 E. C Street, Ontario, CA 91764
- Pomona Public Library, 625 S. Garey Avenue, Pomona, CA 91766
- Law Library for San Bernardino County, 8409 Utica Avenue, Rancho Cucamonga, CA 91730
- Rancho Cucamonga Public Library, 12505 Cultural Center Drive, Rancho Cucamonga, CA 91739

Four public meetings will be held at the following dates, times, and locations to inform the public of the proposed project and encourage public input.

Date	Time	Location	Address
July 17, 2019	6-8pm	City of Fontana – Flex Conference Room, City Hall	8353 Sierra Ave Fontana, CA 92335
July 18, 2019	6-8pm	City of Ontario Senior Center MPR	225 East B Street, Ontario, CA 91764
July 31, 2019	6-8pm	City of Pomona City Council Chambers	505 Garey Avenue, Pomona, CA 91766
August 1, 2019	6-8pm	City of Rancho Cucamonga Central Park – Etiwanda Room	11200 Base Line Road Rancho Cucamonga, CA 91730

The meeting will be an open house format with various exhibits and a brief presentation explaining details of the project. Following the presentation, attendees will be encouraged to review the exhibits and consult with members from FTA, SBCTA, Omnitrans, and the consultant team. The Draft EIR/EA examines the potential impacts resulting from the proposed project, and the public is encouraged to review the project to clarify any potential questions.

Comments on the Draft EIR/EA must be submitted by August 8, 2019 to:

Tim Watkins, Chief of Legislative and Public Affairs
San Bernardino County Transportation Authority
1170 West Third Street, 2nd Floor
San Bernardino, CA 92410
Tel: (909) 884-8276 x 139
Email: info@gosbcta.com

Candice Hughes, Environmental Protection Specialist
Federal Transit Administration, Region 9
Los Angeles Metropolitan Office
888 South Figueroa, Suite 1050
Los Angeles, CA 90017-5467
Tel: (213) 629-8613
Email: candice.hughes@dot.gov

Additional Information. For additional information or to request the document in alternative formats, please contact Tim Watkins or Candice Hughes as listed above.

Respectfully,



Raymond W. Wolfe, Ph.D.
Executive Director
San Bernardino County Transportation Authority



P. Scott Graham
CEO/General Manager
Omnitrans

1170 W. 3rd Street, 2nd Floor
San Bernardino, CA 92410-1715

1700 West Fifth Street
San Bernardino, CA 92411

June 23, 2019

Honorable Nora Garcia
Council Member District 3
City of Pomona
505 S. Garey Avenue
Pomona, CA 91766

Notice of Availability Draft Environmental Impact Report (EIR)/Environmental Assessment (EA) and Public Meeting for the West Valley Connector Project

Honorable Nora Garcia,

The San Bernardino County Transportation Authority (SBCTA) and the Federal Transit Administration (FTA), in coordination with Omnitrans, have completed a Draft Environmental Impact Report (EIR)/Environmental Assessment (EA) for the West Valley Connector (WVC) Project. The project proposes to construct a 35-mile-long bus rapid transit (BRT) corridor that would connect the cities of Pomona, Montclair, Ontario, Rancho Cucamonga, and Fontana. It would include up to 60 station platforms at 33 locations/major intersections and associated improvements. A new operation and maintenance (O&M) facility for light maintenance activities would be constructed.

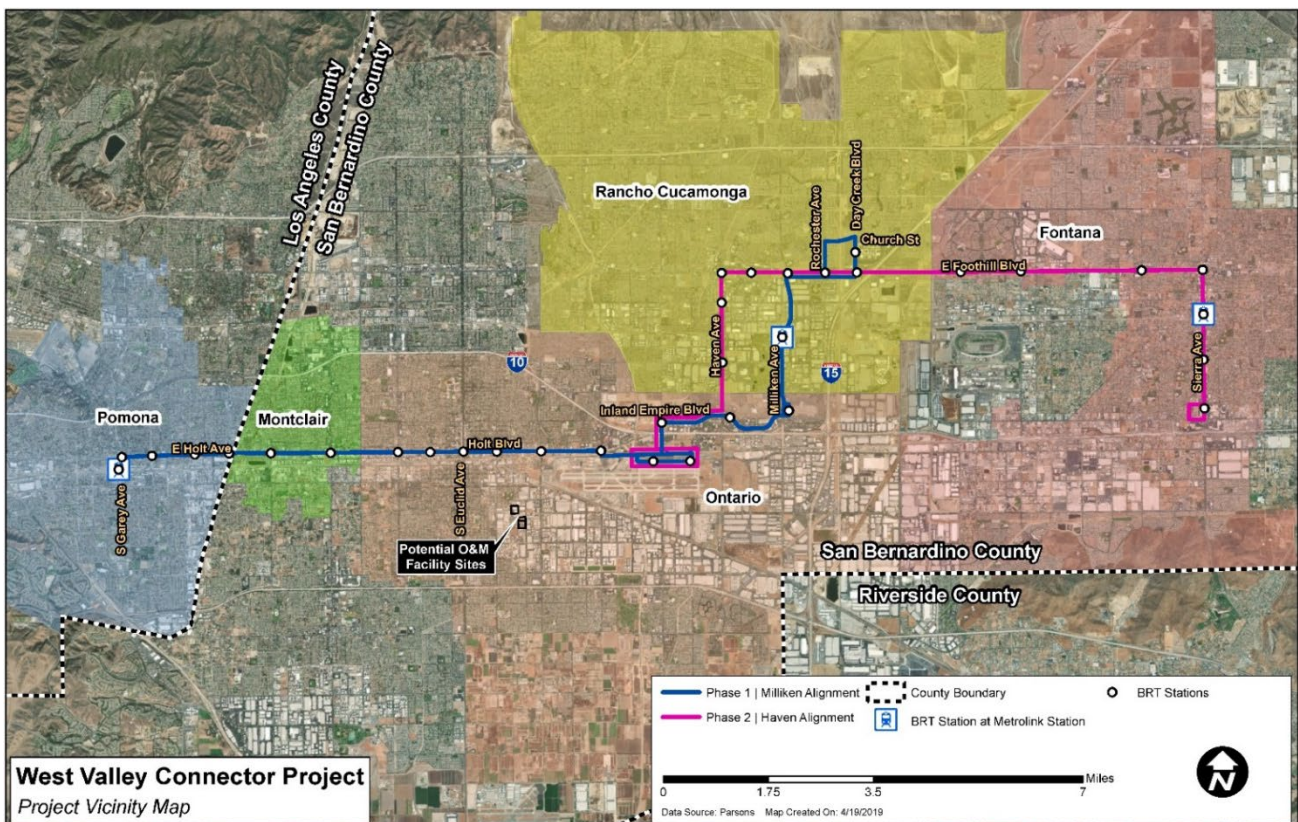

The proposed project would be constructed in two phases, including Phase I/Milliken Alignment, from the Pomona Regional Transit Center to Victoria Gardens in Rancho Cucamonga and Phase II/Haven Alignment, from Ontario International Airport to Kaiser Permanente Medical Center in Fontana. Phase I is scheduled for operation in late 2023. Construction of Phase II/Haven Alignment is scheduled to occur after the completion of Phase I when funding is available. One of the project alternatives also contemplates an approximately 3.5 miles of exclusive BRT lanes. Transit Signal Priority (TSP) and other transportation systems management improvements, such as queue jump lanes, would be included. The BRT system will be operated by Omnitrans.

The Draft EIR/EA is being circulated for public review beginning June 24, 2019 and ending August 8, 2019. It can be downloaded at the SBCTA website: <http://www.gosbcta.com/sbcta/plans-projects/projects-rail-WestValleyConnector.html>

The document can also be viewed at the following locations:

- Fontana Lewis Library, 8437 Sierra Avenue, Fontana, CA 92335
- Ovitt Family Community Library, 215 E. C Street, Ontario, CA 91764
- Pomona Public Library, 625 S. Garey Avenue, Pomona, CA 91766
- Law Library for San Bernardino County, 8409 Utica Avenue, Rancho Cucamonga, CA 91730
- Rancho Cucamonga Public Library, 12505 Cultural Center Drive, Rancho Cucamonga, CA 91739

Four public meetings will be held at the following dates, times, and locations to inform the public of the proposed project and encourage public input.

Date	Time	Location	Address
July 17, 2019	6-8pm	City of Fontana – Flex Conference Room, City Hall	8353 Sierra Ave Fontana, CA 92335
July 18, 2019	6-8pm	City of Ontario Senior Center MPR	225 East B Street, Ontario, CA 91764
July 31, 2019	6-8pm	City of Pomona City Council Chambers	505 Garey Avenue, Pomona, CA 91766
August 1, 2019	6-8pm	City of Rancho Cucamonga Central Park – Etiwanda Room	11200 Base Line Road Rancho Cucamonga, CA 91730

The meeting will be an open house format with various exhibits and a brief presentation explaining details of the project. Following the presentation, attendees will be encouraged to review the exhibits and consult with members from FTA, SBCTA, Omnitrans, and the consultant team. The Draft EIR/EA examines the potential impacts resulting from the proposed project, and the public is encouraged to review the project to clarify any potential questions.

Comments on the Draft EIR/EA must be submitted by August 8, 2019 to:

Tim Watkins, Chief of Legislative and Public Affairs
San Bernardino County Transportation Authority
1170 West Third Street, 2nd Floor
San Bernardino, CA 92410
Tel: (909) 884-8276 x 139
Email: info@gosbcta.com

Candice Hughes, Environmental Protection Specialist
Federal Transit Administration, Region 9
Los Angeles Metropolitan Office
888 South Figueroa, Suite 1050
Los Angeles, CA 90017-5467
Tel: (213) 629-8613
Email: candice.hughes@dot.gov

Additional Information. For additional information or to request the document in alternative formats, please contact Tim Watkins or Candice Hughes as listed above.

Respectfully,



Raymond W. Wolfe, Ph.D.
Executive Director
San Bernardino County Transportation Authority



P. Scott Graham
CEO/General Manager
Omnitrans

1170 W. 3rd Street, 2nd Floor
San Bernardino, CA 92410-1715

1700 West Fifth Street
San Bernardino, CA 92411

June 23, 2019

Honorable Robert Torres
Council Member District 6
City of Pomona
505 S. Garey Avenue
Pomona, CA 91766

Notice of Availability Draft Environmental Impact Report (EIR)/Environmental Assessment (EA) and Public Meeting for the West Valley Connector Project

Honorable Robert Torres,

The San Bernardino County Transportation Authority (SBCTA) and the Federal Transit Administration (FTA), in coordination with Omnitrans, have completed a Draft Environmental Impact Report (EIR)/Environmental Assessment (EA) for the West Valley Connector (WVC) Project. The project proposes to construct a 35-mile-long bus rapid transit (BRT) corridor that would connect the cities of Pomona, Montclair, Ontario, Rancho Cucamonga, and Fontana. It would include up to 60 station platforms at 33 locations/major intersections and associated improvements. A new operation and maintenance (O&M) facility for light maintenance activities would be constructed.

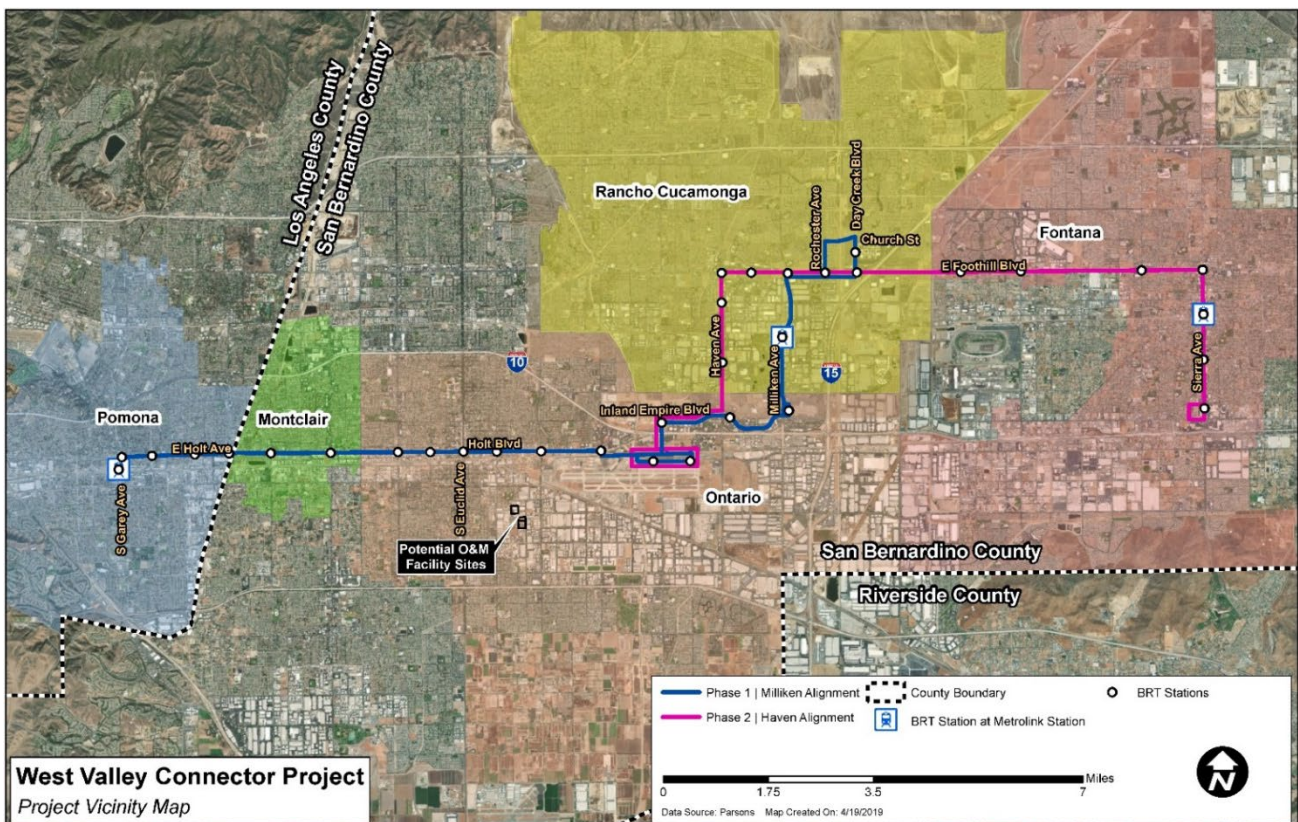

The proposed project would be constructed in two phases, including Phase I/Milliken Alignment, from the Pomona Regional Transit Center to Victoria Gardens in Rancho Cucamonga and Phase II/Haven Alignment, from Ontario International Airport to Kaiser Permanente Medical Center in Fontana. Phase I is scheduled for operation in late 2023. Construction of Phase II/Haven Alignment is scheduled to occur after the completion of Phase I when funding is available. One of the project alternatives also contemplates an approximately 3.5 miles of exclusive BRT lanes. Transit Signal Priority (TSP) and other transportation systems management improvements, such as queue jump lanes, would be included. The BRT system will be operated by Omnitrans.

The Draft EIR/EA is being circulated for public review beginning June 24, 2019 and ending August 8, 2019. It can be downloaded at the SBCTA website: <http://www.gosbcta.com/sbcta/plans-projects/projects-rail-WestValleyConnector.html>

The document can also be viewed at the following locations:

- Fontana Lewis Library, 8437 Sierra Avenue, Fontana, CA 92335
- Ovitt Family Community Library, 215 E. C Street, Ontario, CA 91764
- Pomona Public Library, 625 S. Garey Avenue, Pomona, CA 91766
- Law Library for San Bernardino County, 8409 Utica Avenue, Rancho Cucamonga, CA 91730
- Rancho Cucamonga Public Library, 12505 Cultural Center Drive, Rancho Cucamonga, CA 91739

Four public meetings will be held at the following dates, times, and locations to inform the public of the proposed project and encourage public input.

Date	Time	Location	Address
July 17, 2019	6-8pm	City of Fontana – Flex Conference Room, City Hall	8353 Sierra Ave Fontana, CA 92335
July 18, 2019	6-8pm	City of Ontario Senior Center MPR	225 East B Street, Ontario, CA 91764
July 31, 2019	6-8pm	City of Pomona City Council Chambers	505 Garey Avenue, Pomona, CA 91766
August 1, 2019	6-8pm	City of Rancho Cucamonga Central Park – Etiwanda Room	11200 Base Line Road Rancho Cucamonga, CA 91730

The meeting will be an open house format with various exhibits and a brief presentation explaining details of the project. Following the presentation, attendees will be encouraged to review the exhibits and consult with members from FTA, SBCTA, Omnitrans, and the consultant team. The Draft EIR/EA examines the potential impacts resulting from the proposed project, and the public is encouraged to review the project to clarify any potential questions.

Comments on the Draft EIR/EA must be submitted by August 8, 2019 to:

Tim Watkins, Chief of Legislative and Public Affairs
San Bernardino County Transportation Authority
1170 West Third Street, 2nd Floor
San Bernardino, CA 92410
Tel: (909) 884-8276 x 139
Email: info@gosbcta.com

Candice Hughes, Environmental Protection Specialist
Federal Transit Administration, Region 9
Los Angeles Metropolitan Office
888 South Figueroa, Suite 1050
Los Angeles, CA 90017-5467
Tel: (213) 629-8613
Email: candice.hughes@dot.gov

Additional Information. For additional information or to request the document in alternative formats, please contact Tim Watkins or Candice Hughes as listed above.

Respectfully,



Raymond W. Wolfe, Ph.D.
Executive Director
San Bernardino County Transportation Authority



P. Scott Graham
CEO/General Manager
Omnitrans

1170 W. 3rd Street, 2nd Floor
San Bernardino, CA 92410-1715

1700 West Fifth Street
San Bernardino, CA 92411

June 23, 2019

Honorable Elizabeth Ontiveros-Cole
Council Member District 4
City of Pomona
505 S. Garey Avenue
Pomona, CA 91766

Notice of Availability Draft Environmental Impact Report (EIR)/Environmental Assessment (EA) and Public Meeting for the West Valley Connector Project

Honorable Elizabeth Ontiveros-Cole,

The San Bernardino County Transportation Authority (SBCTA) and the Federal Transit Administration (FTA), in coordination with Omnitrans, have completed a Draft Environmental Impact Report (EIR)/Environmental Assessment (EA) for the West Valley Connector (WVC) Project. The project proposes to construct a 35-mile-long bus rapid transit (BRT) corridor that would connect the cities of Pomona, Montclair, Ontario, Rancho Cucamonga, and Fontana. It would include up to 60 station platforms at 33 locations/major intersections and associated improvements. A new operation and maintenance (O&M) facility for light maintenance activities would be constructed.

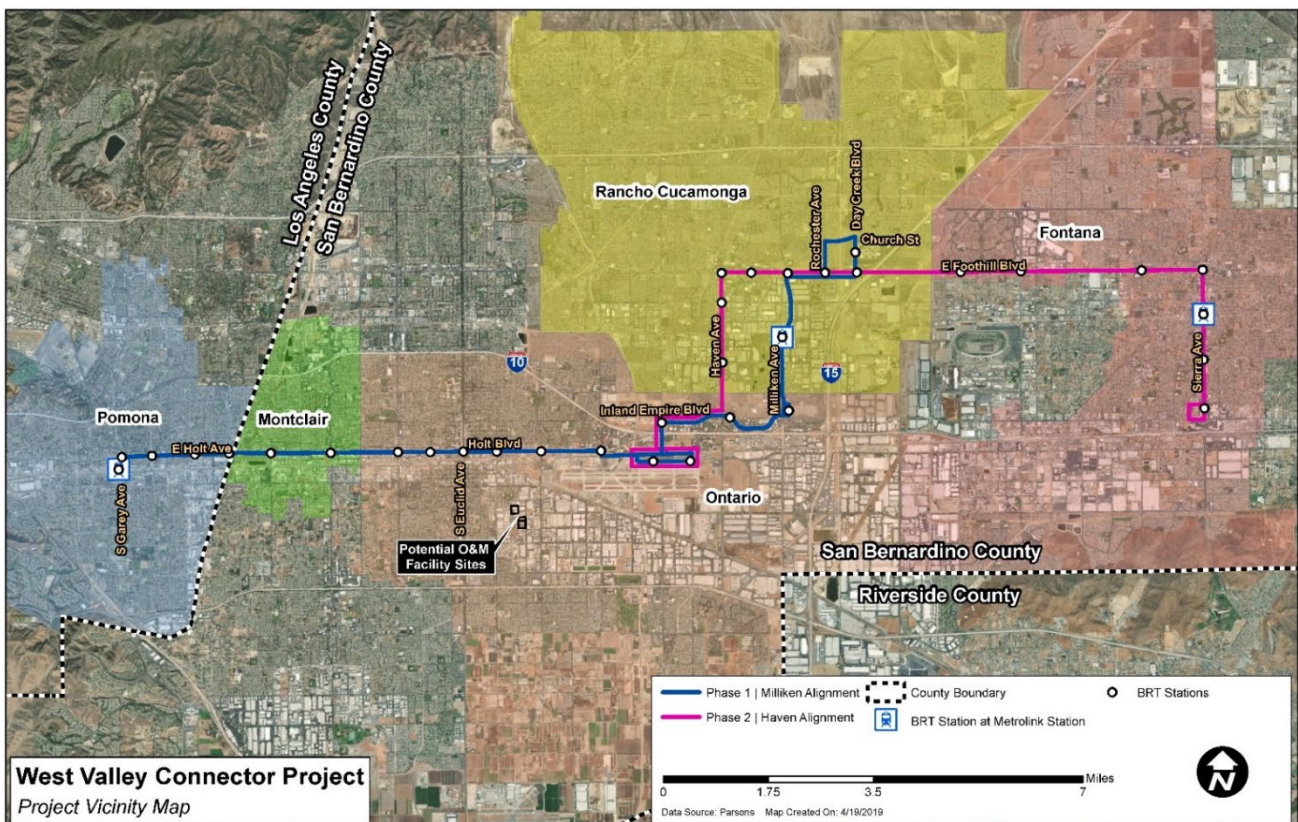

The proposed project would be constructed in two phases, including Phase I/Milliken Alignment, from the Pomona Regional Transit Center to Victoria Gardens in Rancho Cucamonga and Phase II/Haven Alignment, from Ontario International Airport to Kaiser Permanente Medical Center in Fontana. Phase I is scheduled for operation in late 2023. Construction of Phase II/Haven Alignment is scheduled to occur after the completion of Phase I when funding is available. One of the project alternatives also contemplates an approximately 3.5 miles of exclusive BRT lanes. Transit Signal Priority (TSP) and other transportation systems management improvements, such as queue jump lanes, would be included. The BRT system will be operated by Omnitrans.

The Draft EIR/EA is being circulated for public review beginning June 24, 2019 and ending August 8, 2019. It can be downloaded at the SBCTA website: <http://www.gosbcta.com/sbcta/plans-projects/projects-rail-WestValleyConnector.html>

The document can also be viewed at the following locations:

- Fontana Lewis Library, 8437 Sierra Avenue, Fontana, CA 92335
- Ovitt Family Community Library, 215 E. C Street, Ontario, CA 91764
- Pomona Public Library, 625 S. Garey Avenue, Pomona, CA 91766
- Law Library for San Bernardino County, 8409 Utica Avenue, Rancho Cucamonga, CA 91730
- Rancho Cucamonga Public Library, 12505 Cultural Center Drive, Rancho Cucamonga, CA 91739

Four public meetings will be held at the following dates, times, and locations to inform the public of the proposed project and encourage public input.

Date	Time	Location	Address
July 17, 2019	6-8pm	City of Fontana – Flex Conference Room, City Hall	8353 Sierra Ave Fontana, CA 92335
July 18, 2019	6-8pm	City of Ontario Senior Center MPR	225 East B Street, Ontario, CA 91764
July 31, 2019	6-8pm	City of Pomona City Council Chambers	505 Garey Avenue, Pomona, CA 91766
August 1, 2019	6-8pm	City of Rancho Cucamonga Central Park – Etiwanda Room	11200 Base Line Road Rancho Cucamonga, CA 91730

The meeting will be an open house format with various exhibits and a brief presentation explaining details of the project. Following the presentation, attendees will be encouraged to review the exhibits and consult with members from FTA, SBCTA, Omnitrans, and the consultant team. The Draft EIR/EA examines the potential impacts resulting from the proposed project, and the public is encouraged to review the project to clarify any potential questions.

Comments on the Draft EIR/EA must be submitted by August 8, 2019 to:

Tim Watkins, Chief of Legislative and Public Affairs
San Bernardino County Transportation Authority
1170 West Third Street, 2nd Floor
San Bernardino, CA 92410
Tel: (909) 884-8276 x 139
Email: info@gosbcta.com

Candice Hughes, Environmental Protection Specialist
Federal Transit Administration, Region 9
Los Angeles Metropolitan Office
888 South Figueroa, Suite 1050
Los Angeles, CA 90017-5467
Tel: (213) 629-8613
Email: candice.hughes@dot.gov

Additional Information. For additional information or to request the document in alternative formats, please contact Tim Watkins or Candice Hughes as listed above.

Respectfully,



Raymond W. Wolfe, Ph.D.
Executive Director
San Bernardino County Transportation Authority



P. Scott Graham
CEO/General Manager
Omnitrans

1170 W. 3rd Street, 2nd Floor
San Bernardino, CA 92410-1715

1700 West Fifth Street
San Bernardino, CA 92411

June 23, 2019

Honorable Victor Preciado
Council Member District 2
City of Pomona
505 S. Garey Avenue
Pomona, CA 91766

Notice of Availability Draft Environmental Impact Report (EIR)/Environmental Assessment (EA) and Public Meeting for the West Valley Connector Project

Honorable Victor Preciado,

The San Bernardino County Transportation Authority (SBCTA) and the Federal Transit Administration (FTA), in coordination with Omnitrans, have completed a Draft Environmental Impact Report (EIR)/Environmental Assessment (EA) for the West Valley Connector (WVC) Project. The project proposes to construct a 35-mile-long bus rapid transit (BRT) corridor that would connect the cities of Pomona, Montclair, Ontario, Rancho Cucamonga, and Fontana. It would include up to 60 station platforms at 33 locations/major intersections and associated improvements. A new operation and maintenance (O&M) facility for light maintenance activities would be constructed.

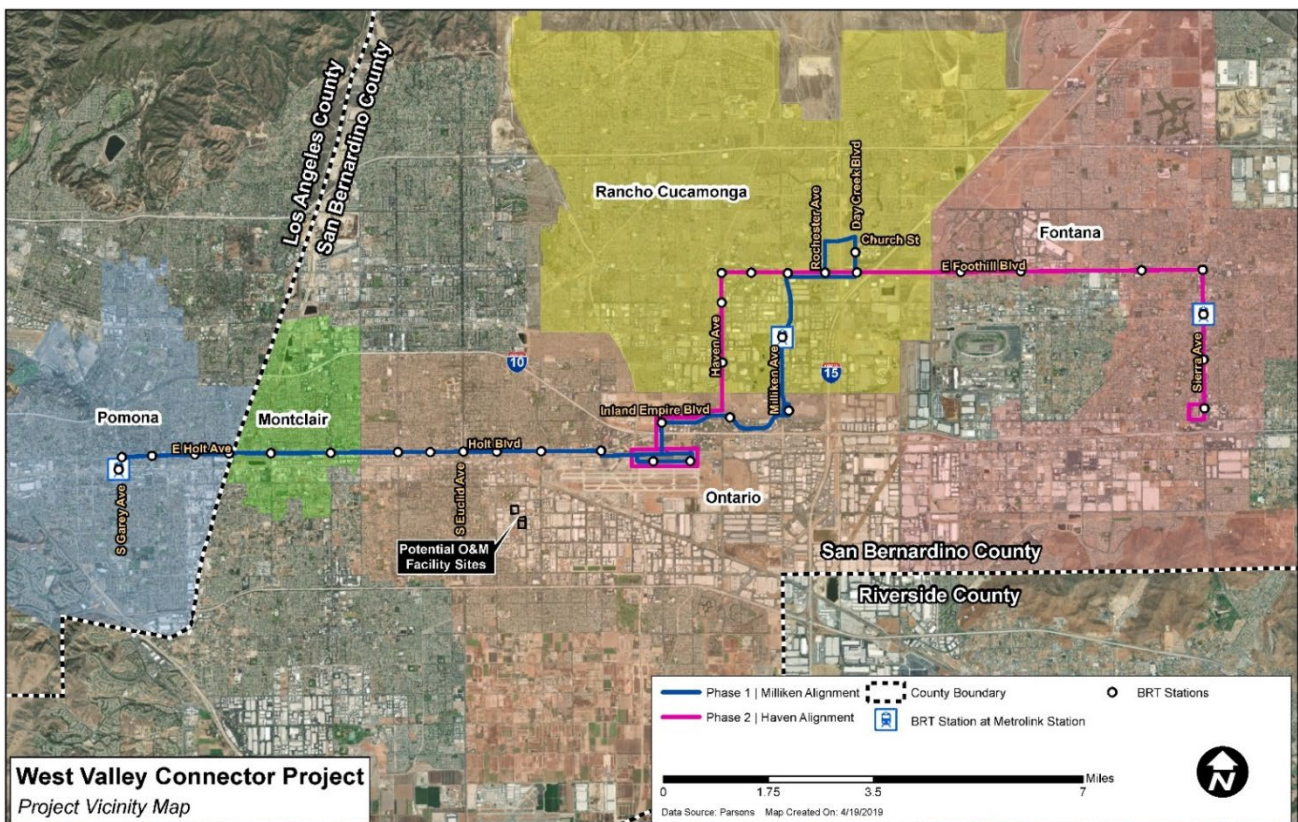

The proposed project would be constructed in two phases, including Phase I/Milliken Alignment, from the Pomona Regional Transit Center to Victoria Gardens in Rancho Cucamonga and Phase II/Haven Alignment, from Ontario International Airport to Kaiser Permanente Medical Center in Fontana. Phase I is scheduled for operation in late 2023. Construction of Phase II/Haven Alignment is scheduled to occur after the completion of Phase I when funding is available. One of the project alternatives also contemplates an approximately 3.5 miles of exclusive BRT lanes. Transit Signal Priority (TSP) and other transportation systems management improvements, such as queue jump lanes, would be included. The BRT system will be operated by Omnitrans.

The Draft EIR/EA is being circulated for public review beginning June 24, 2019 and ending August 8, 2019. It can be downloaded at the SBCTA website: <http://www.gosbcta.com/sbcta/plans-projects/projects-rail-WestValleyConnector.html>

The document can also be viewed at the following locations:

- Fontana Lewis Library, 8437 Sierra Avenue, Fontana, CA 92335
- Ovitt Family Community Library, 215 E. C Street, Ontario, CA 91764
- Pomona Public Library, 625 S. Garey Avenue, Pomona, CA 91766
- Law Library for San Bernardino County, 8409 Utica Avenue, Rancho Cucamonga, CA 91730
- Rancho Cucamonga Public Library, 12505 Cultural Center Drive, Rancho Cucamonga, CA 91739

Four public meetings will be held at the following dates, times, and locations to inform the public of the proposed project and encourage public input.

Date	Time	Location	Address
July 17, 2019	6-8pm	City of Fontana – Flex Conference Room, City Hall	8353 Sierra Ave Fontana, CA 92335
July 18, 2019	6-8pm	City of Ontario Senior Center MPR	225 East B Street, Ontario, CA 91764
July 31, 2019	6-8pm	City of Pomona City Council Chambers	505 Garey Avenue, Pomona, CA 91766
August 1, 2019	6-8pm	City of Rancho Cucamonga Central Park – Etiwanda Room	11200 Base Line Road Rancho Cucamonga, CA 91730

The meeting will be an open house format with various exhibits and a brief presentation explaining details of the project. Following the presentation, attendees will be encouraged to review the exhibits and consult with members from FTA, SBCTA, Omnitrans, and the consultant team. The Draft EIR/EA examines the potential impacts resulting from the proposed project, and the public is encouraged to review the project to clarify any potential questions.

Comments on the Draft EIR/EA must be submitted by August 8, 2019 to:

Tim Watkins, Chief of Legislative and Public Affairs
San Bernardino County Transportation Authority
1170 West Third Street, 2nd Floor
San Bernardino, CA 92410
Tel: (909) 884-8276 x 139
Email: info@gosbcta.com

Candice Hughes, Environmental Protection Specialist
Federal Transit Administration, Region 9
Los Angeles Metropolitan Office
888 South Figueroa, Suite 1050
Los Angeles, CA 90017-5467
Tel: (213) 629-8613
Email: candice.hughes@dot.gov

Additional Information. For additional information or to request the document in alternative formats, please contact Tim Watkins or Candice Hughes as listed above.

Respectfully,



Raymond W. Wolfe, Ph.D.
Executive Director
San Bernardino County Transportation Authority



P. Scott Graham
CEO/General Manager
Omnitrans

1170 W. 3rd Street, 2nd Floor
San Bernardino, CA 92410-1715

1700 West Fifth Street
San Bernardino, CA 92411

June 23, 2019

Honorable Rubio Gonzalez
Council Member District 1
City of Pomona
505 S. Garey Avenue
Pomona, CA 91766

Notice of Availability Draft Environmental Impact Report (EIR)/Environmental Assessment (EA) and Public Meeting for the West Valley Connector Project

Honorable Rubio Gonzalez,

The San Bernardino County Transportation Authority (SBCTA) and the Federal Transit Administration (FTA), in coordination with Omnitrans, have completed a Draft Environmental Impact Report (EIR)/Environmental Assessment (EA) for the West Valley Connector (WVC) Project. The project proposes to construct a 35-mile-long bus rapid transit (BRT) corridor that would connect the cities of Pomona, Montclair, Ontario, Rancho Cucamonga, and Fontana. It would include up to 60 station platforms at 33 locations/major intersections and associated improvements. A new operation and maintenance (O&M) facility for light maintenance activities would be constructed.

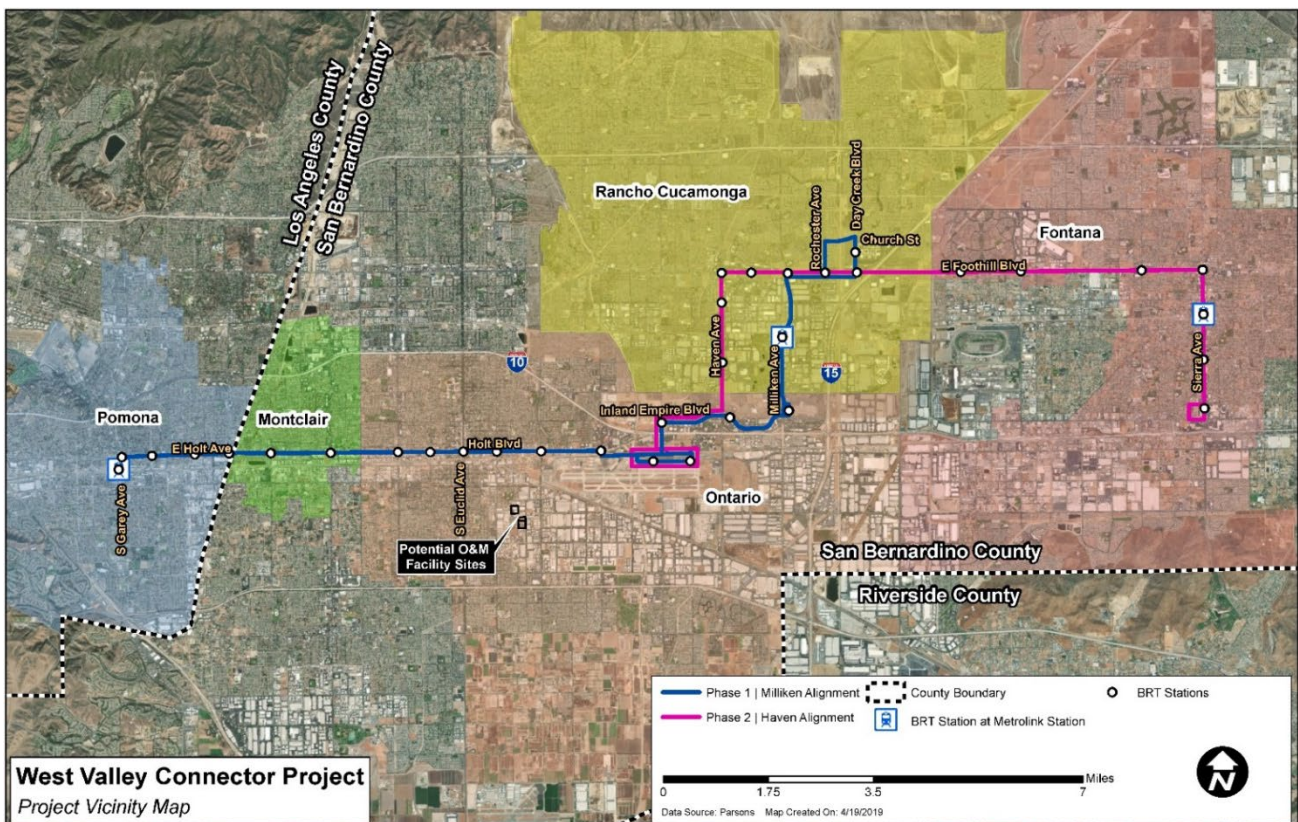

The proposed project would be constructed in two phases, including Phase I/Milliken Alignment, from the Pomona Regional Transit Center to Victoria Gardens in Rancho Cucamonga and Phase II/Haven Alignment, from Ontario International Airport to Kaiser Permanente Medical Center in Fontana. Phase I is scheduled for operation in late 2023. Construction of Phase II/Haven Alignment is scheduled to occur after the completion of Phase I when funding is available. One of the project alternatives also contemplates an approximately 3.5 miles of exclusive BRT lanes. Transit Signal Priority (TSP) and other transportation systems management improvements, such as queue jump lanes, would be included. The BRT system will be operated by Omnitrans.

The Draft EIR/EA is being circulated for public review beginning June 24, 2019 and ending August 8, 2019. It can be downloaded at the SBCTA website: <http://www.gosbcta.com/sbcta/plans-projects/projects-rail-WestValleyConnector.html>

The document can also be viewed at the following locations:

- Fontana Lewis Library, 8437 Sierra Avenue, Fontana, CA 92335
- Ovitt Family Community Library, 215 E. C Street, Ontario, CA 91764
- Pomona Public Library, 625 S. Garey Avenue, Pomona, CA 91766
- Law Library for San Bernardino County, 8409 Utica Avenue, Rancho Cucamonga, CA 91730
- Rancho Cucamonga Public Library, 12505 Cultural Center Drive, Rancho Cucamonga, CA 91739

Four public meetings will be held at the following dates, times, and locations to inform the public of the proposed project and encourage public input.

Date	Time	Location	Address
July 17, 2019	6-8pm	City of Fontana – Flex Conference Room, City Hall	8353 Sierra Ave Fontana, CA 92335
July 18, 2019	6-8pm	City of Ontario Senior Center MPR	225 East B Street, Ontario, CA 91764
July 31, 2019	6-8pm	City of Pomona City Council Chambers	505 Garey Avenue, Pomona, CA 91766
August 1, 2019	6-8pm	City of Rancho Cucamonga Central Park – Etiwanda Room	11200 Base Line Road Rancho Cucamonga, CA 91730

The meeting will be an open house format with various exhibits and a brief presentation explaining details of the project. Following the presentation, attendees will be encouraged to review the exhibits and consult with members from FTA, SBCTA, Omnitrans, and the consultant team. The Draft EIR/EA examines the potential impacts resulting from the proposed project, and the public is encouraged to review the project to clarify any potential questions.

Comments on the Draft EIR/EA must be submitted by August 8, 2019 to:

Tim Watkins, Chief of Legislative and Public Affairs
San Bernardino County Transportation Authority
1170 West Third Street, 2nd Floor
San Bernardino, CA 92410
Tel: (909) 884-8276 x 139
Email: info@gosbcta.com

Candice Hughes, Environmental Protection Specialist
Federal Transit Administration, Region 9
Los Angeles Metropolitan Office
888 South Figueroa, Suite 1050
Los Angeles, CA 90017-5467
Tel: (213) 629-8613
Email: candice.hughes@dot.gov

Additional Information. For additional information or to request the document in alternative formats, please contact Tim Watkins or Candice Hughes as listed above.

Respectfully,



Raymond W. Wolfe, Ph.D.
Executive Director
San Bernardino County Transportation Authority



P. Scott Graham
CEO/General Manager
Omnitrans

1170 W. 3rd Street, 2nd Floor
San Bernardino, CA 92410-1715

1700 West Fifth Street
San Bernardino, CA 92411

June 23, 2019

Honorable Ryan Hutchinson
Council Member
City of Rancho Cucamonga
10500 Civic Center Drive
Rancho Cucamonga, CA 91730

Notice of Availability Draft Environmental Impact Report (EIR)/Environmental Assessment (EA) and Public Meeting for the West Valley Connector Project

Honorable Ryan Hutchinson,

The San Bernardino County Transportation Authority (SBCTA) and the Federal Transit Administration (FTA), in coordination with Omnitrans, have completed a Draft Environmental Impact Report (EIR)/Environmental Assessment (EA) for the West Valley Connector (WVC) Project. The project proposes to construct a 35-mile-long bus rapid transit (BRT) corridor that would connect the cities of Pomona, Montclair, Ontario, Rancho Cucamonga, and Fontana. It would include up to 60 station platforms at 33 locations/major intersections and associated improvements. A new operation and maintenance (O&M) facility for light maintenance activities would be constructed.

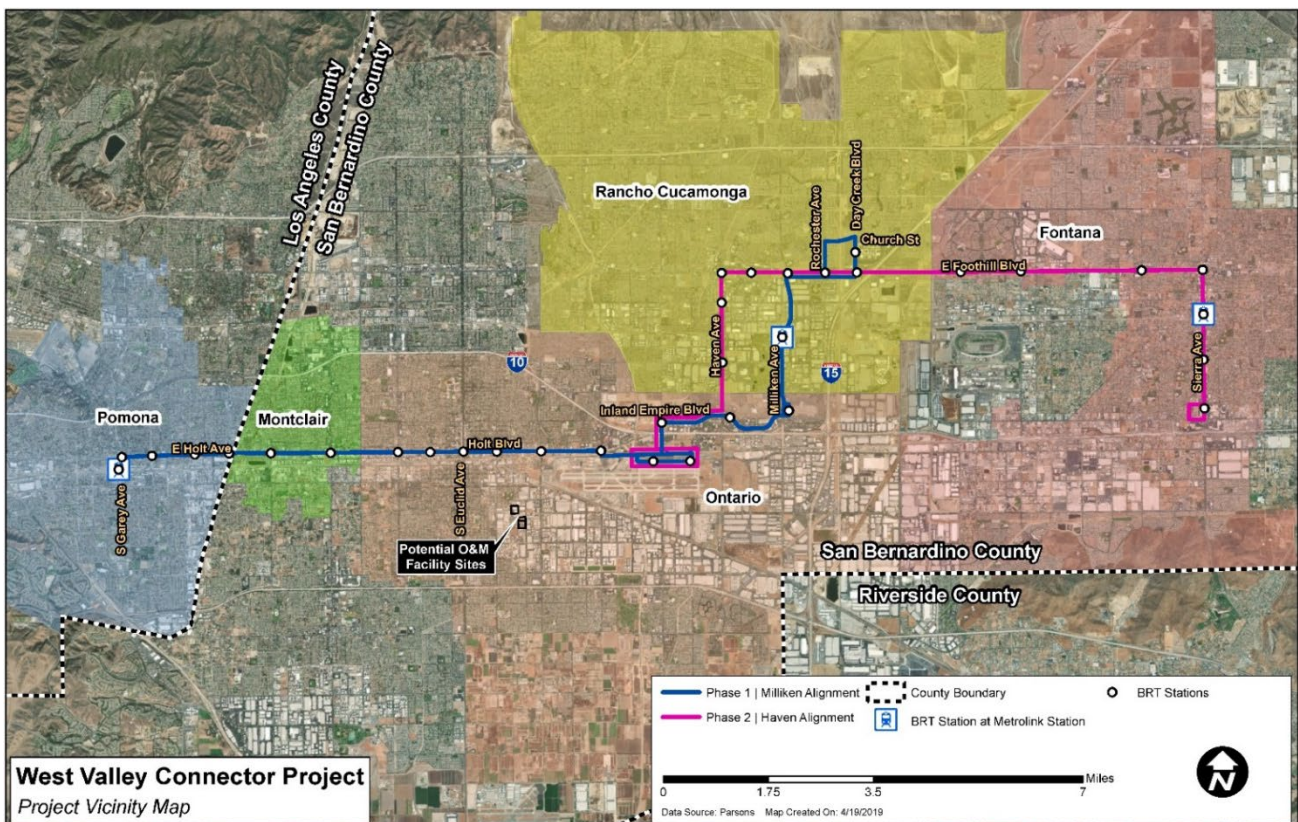

The proposed project would be constructed in two phases, including Phase I/Milliken Alignment, from the Pomona Regional Transit Center to Victoria Gardens in Rancho Cucamonga and Phase II/Haven Alignment, from Ontario International Airport to Kaiser Permanente Medical Center in Fontana. Phase I is scheduled for operation in late 2023. Construction of Phase II/Haven Alignment is scheduled to occur after the completion of Phase I when funding is available. One of the project alternatives also contemplates an approximately 3.5 miles of exclusive BRT lanes. Transit Signal Priority (TSP) and other transportation systems management improvements, such as queue jump lanes, would be included. The BRT system will be operated by Omnitrans.

The Draft EIR/EA is being circulated for public review beginning June 24, 2019 and ending August 8, 2019. It can be downloaded at the SBCTA website: <http://www.gosbcta.com/sbcta/plans-projects/projects-rail-WestValleyConnector.html>

The document can also be viewed at the following locations:

- Fontana Lewis Library, 8437 Sierra Avenue, Fontana, CA 92335
- Ovitt Family Community Library, 215 E. C Street, Ontario, CA 91764
- Pomona Public Library, 625 S. Garey Avenue, Pomona, CA 91766
- Law Library for San Bernardino County, 8409 Utica Avenue, Rancho Cucamonga, CA 91730
- Rancho Cucamonga Public Library, 12505 Cultural Center Drive, Rancho Cucamonga, CA 91739

Four public meetings will be held at the following dates, times, and locations to inform the public of the proposed project and encourage public input.

Date	Time	Location	Address
July 17, 2019	6-8pm	City of Fontana – Flex Conference Room, City Hall	8353 Sierra Ave Fontana, CA 92335
July 18, 2019	6-8pm	City of Ontario Senior Center MPR	225 East B Street, Ontario, CA 91764
July 31, 2019	6-8pm	City of Pomona City Council Chambers	505 Garey Avenue, Pomona, CA 91766
August 1, 2019	6-8pm	City of Rancho Cucamonga Central Park – Etiwanda Room	11200 Base Line Road Rancho Cucamonga, CA 91730

The meeting will be an open house format with various exhibits and a brief presentation explaining details of the project. Following the presentation, attendees will be encouraged to review the exhibits and consult with members from FTA, SBCTA, Omnitrans, and the consultant team. The Draft EIR/EA examines the potential impacts resulting from the proposed project, and the public is encouraged to review the project to clarify any potential questions.

Comments on the Draft EIR/EA must be submitted by August 8, 2019 to:

Tim Watkins, Chief of Legislative and Public Affairs
San Bernardino County Transportation Authority
1170 West Third Street, 2nd Floor
San Bernardino, CA 92410
Tel: (909) 884-8276 x 139
Email: info@gosbcta.com

Candice Hughes, Environmental Protection Specialist
Federal Transit Administration, Region 9
Los Angeles Metropolitan Office
888 South Figueroa, Suite 1050
Los Angeles, CA 90017-5467
Tel: (213) 629-8613
Email: candice.hughes@dot.gov

Additional Information. For additional information or to request the document in alternative formats, please contact Tim Watkins or Candice Hughes as listed above.

Respectfully,



Raymond W. Wolfe, Ph.D.
Executive Director
San Bernardino County Transportation Authority



P. Scott Graham
CEO/General Manager
Omnitrans

1170 W. 3rd Street, 2nd Floor
San Bernardino, CA 92410-1715

1700 West Fifth Street
San Bernardino, CA 92411

June 23, 2019

Honorable Tim Sandoval
Mayor
City of Pomona
505 S. Garey Avenue
Pomona, CA 91766

Notice of Availability Draft Environmental Impact Report (EIR)/Environmental Assessment (EA) and Public Meeting for the West Valley Connector Project

Honorable Tim Sandoval,

The San Bernardino County Transportation Authority (SBCTA) and the Federal Transit Administration (FTA), in coordination with Omnitrans, have completed a Draft Environmental Impact Report (EIR)/Environmental Assessment (EA) for the West Valley Connector (WVC) Project. The project proposes to construct a 35-mile-long bus rapid transit (BRT) corridor that would connect the cities of Pomona, Montclair, Ontario, Rancho Cucamonga, and Fontana. It would include up to 60 station platforms at 33 locations/major intersections and associated improvements. A new operation and maintenance (O&M) facility for light maintenance activities would be constructed.

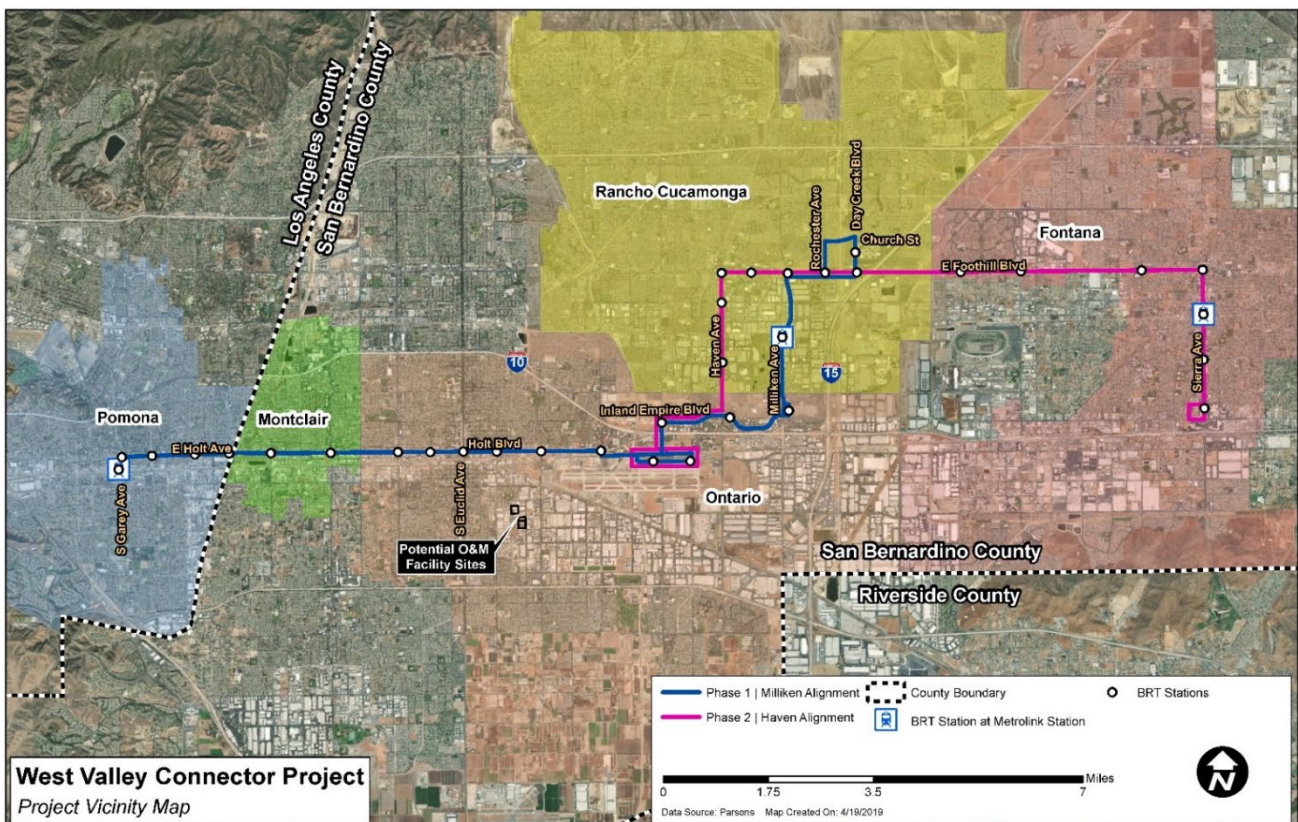

The proposed project would be constructed in two phases, including Phase I/Milliken Alignment, from the Pomona Regional Transit Center to Victoria Gardens in Rancho Cucamonga and Phase II/Haven Alignment, from Ontario International Airport to Kaiser Permanente Medical Center in Fontana. Phase I is scheduled for operation in late 2023. Construction of Phase II/Haven Alignment is scheduled to occur after the completion of Phase I when funding is available. One of the project alternatives also contemplates an approximately 3.5 miles of exclusive BRT lanes. Transit Signal Priority (TSP) and other transportation systems management improvements, such as queue jump lanes, would be included. The BRT system will be operated by Omnitrans.

The Draft EIR/EA is being circulated for public review beginning June 24, 2019 and ending August 8, 2019. It can be downloaded at the SBCTA website: <http://www.gosbcta.com/sbcta/plans-projects/projects-rail-WestValleyConnector.html>

The document can also be viewed at the following locations:

- Fontana Lewis Library, 8437 Sierra Avenue, Fontana, CA 92335
- Ovitt Family Community Library, 215 E. C Street, Ontario, CA 91764
- Pomona Public Library, 625 S. Garey Avenue, Pomona, CA 91766
- Law Library for San Bernardino County, 8409 Utica Avenue, Rancho Cucamonga, CA 91730
- Rancho Cucamonga Public Library, 12505 Cultural Center Drive, Rancho Cucamonga, CA 91739

Four public meetings will be held at the following dates, times, and locations to inform the public of the proposed project and encourage public input.

Date	Time	Location	Address
July 17, 2019	6-8pm	City of Fontana – Flex Conference Room, City Hall	8353 Sierra Ave Fontana, CA 92335
July 18, 2019	6-8pm	City of Ontario Senior Center MPR	225 East B Street, Ontario, CA 91764
July 31, 2019	6-8pm	City of Pomona City Council Chambers	505 Garey Avenue, Pomona, CA 91766
August 1, 2019	6-8pm	City of Rancho Cucamonga Central Park – Etiwanda Room	11200 Base Line Road Rancho Cucamonga, CA 91730

The meeting will be an open house format with various exhibits and a brief presentation explaining details of the project. Following the presentation, attendees will be encouraged to review the exhibits and consult with members from FTA, SBCTA, Omnitrans, and the consultant team. The Draft EIR/EA examines the potential impacts resulting from the proposed project, and the public is encouraged to review the project to clarify any potential questions.

Comments on the Draft EIR/EA must be submitted by August 8, 2019 to:

Tim Watkins, Chief of Legislative and Public Affairs
San Bernardino County Transportation Authority
1170 West Third Street, 2nd Floor
San Bernardino, CA 92410
Tel: (909) 884-8276 x 139
Email: info@gosbcta.com

Candice Hughes, Environmental Protection Specialist
Federal Transit Administration, Region 9
Los Angeles Metropolitan Office
888 South Figueroa, Suite 1050
Los Angeles, CA 90017-5467
Tel: (213) 629-8613
Email: candice.hughes@dot.gov

Additional Information. For additional information or to request the document in alternative formats, please contact Tim Watkins or Candice Hughes as listed above.

Respectfully,



Raymond W. Wolfe, Ph.D.
Executive Director
San Bernardino County Transportation Authority



P. Scott Graham
CEO/General Manager
Omnitrans

1170 W. 3rd Street, 2nd Floor
San Bernardino, CA 92410-1715

1700 West Fifth Street
San Bernardino, CA 92411

June 23, 2019

Honorable L. Dennis Michael
Mayor
City of Rancho Cucamonga
10500 Civic Center Drive
Rancho Cucamonga, CA 91730

Notice of Availability Draft Environmental Impact Report (EIR)/Environmental Assessment (EA) and Public Meeting for the West Valley Connector Project

Honorable L. Dennis Michael,

The San Bernardino County Transportation Authority (SBCTA) and the Federal Transit Administration (FTA), in coordination with Omnitrans, have completed a Draft Environmental Impact Report (EIR)/Environmental Assessment (EA) for the West Valley Connector (WVC) Project. The project proposes to construct a 35-mile-long bus rapid transit (BRT) corridor that would connect the cities of Pomona, Montclair, Ontario, Rancho Cucamonga, and Fontana. It would include up to 60 station platforms at 33 locations/major intersections and associated improvements. A new operation and maintenance (O&M) facility for light maintenance activities would be constructed.

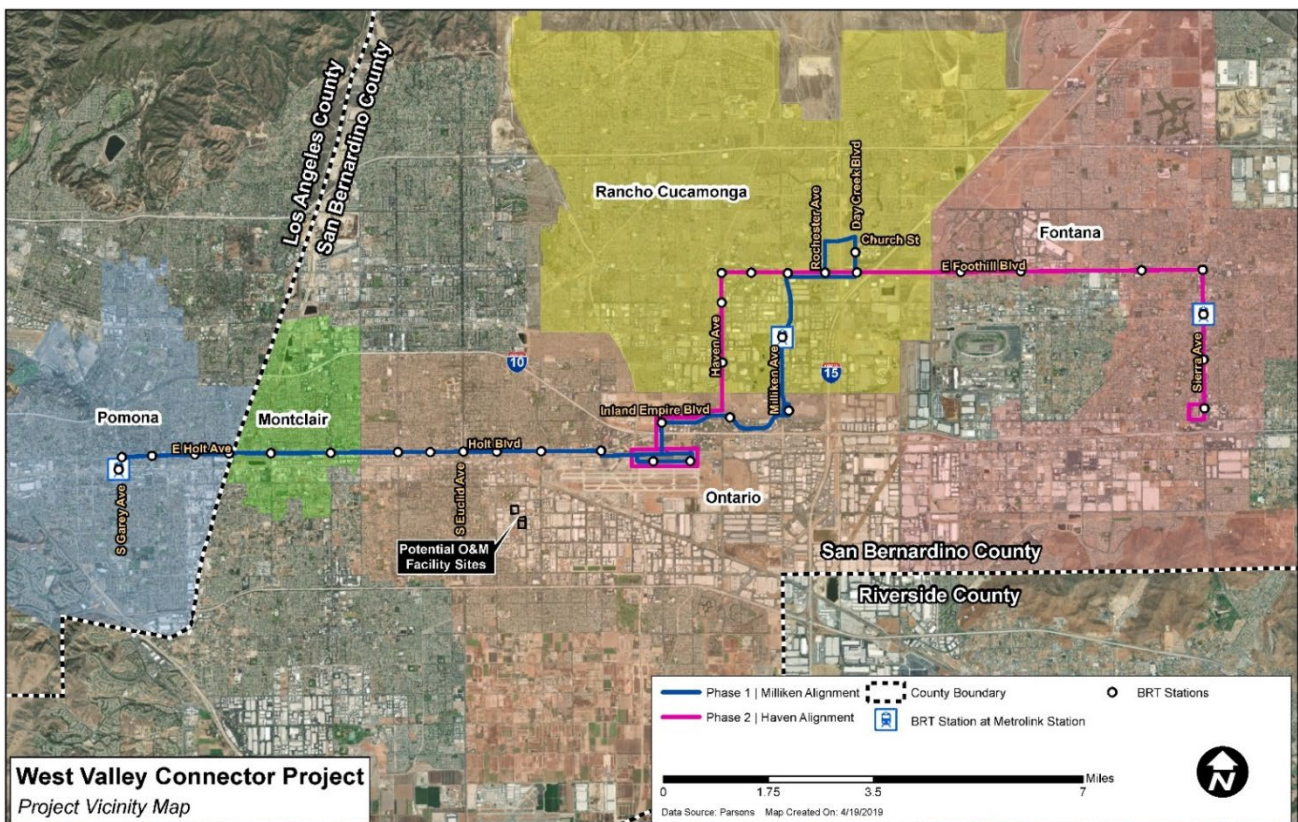

The proposed project would be constructed in two phases, including Phase I/Milliken Alignment, from the Pomona Regional Transit Center to Victoria Gardens in Rancho Cucamonga and Phase II/Haven Alignment, from Ontario International Airport to Kaiser Permanente Medical Center in Fontana. Phase I is scheduled for operation in late 2023. Construction of Phase II/Haven Alignment is scheduled to occur after the completion of Phase I when funding is available. One of the project alternatives also contemplates an approximately 3.5 miles of exclusive BRT lanes. Transit Signal Priority (TSP) and other transportation systems management improvements, such as queue jump lanes, would be included. The BRT system will be operated by Omnitrans.

The Draft EIR/EA is being circulated for public review beginning June 24, 2019 and ending August 8, 2019. It can be downloaded at the SBCTA website: <http://www.gosbcta.com/sbcta/plans-projects/projects-rail-WestValleyConnector.html>

The document can also be viewed at the following locations:

- Fontana Lewis Library, 8437 Sierra Avenue, Fontana, CA 92335
- Ovitt Family Community Library, 215 E. C Street, Ontario, CA 91764
- Pomona Public Library, 625 S. Garey Avenue, Pomona, CA 91766
- Law Library for San Bernardino County, 8409 Utica Avenue, Rancho Cucamonga, CA 91730
- Rancho Cucamonga Public Library, 12505 Cultural Center Drive, Rancho Cucamonga, CA 91739

Four public meetings will be held at the following dates, times, and locations to inform the public of the proposed project and encourage public input.

Date	Time	Location	Address
July 17, 2019	6-8pm	City of Fontana – Flex Conference Room, City Hall	8353 Sierra Ave Fontana, CA 92335
July 18, 2019	6-8pm	City of Ontario Senior Center MPR	225 East B Street, Ontario, CA 91764
July 31, 2019	6-8pm	City of Pomona City Council Chambers	505 Garey Avenue, Pomona, CA 91766
August 1, 2019	6-8pm	City of Rancho Cucamonga Central Park – Etiwanda Room	11200 Base Line Road Rancho Cucamonga, CA 91730

The meeting will be an open house format with various exhibits and a brief presentation explaining details of the project. Following the presentation, attendees will be encouraged to review the exhibits and consult with members from FTA, SBCTA, Omnitrans, and the consultant team. The Draft EIR/EA examines the potential impacts resulting from the proposed project, and the public is encouraged to review the project to clarify any potential questions.

Comments on the Draft EIR/EA must be submitted by August 8, 2019 to:

Tim Watkins, Chief of Legislative and Public Affairs
San Bernardino County Transportation Authority
1170 West Third Street, 2nd Floor
San Bernardino, CA 92410
Tel: (909) 884-8276 x 139
Email: info@gosbcta.com

Candice Hughes, Environmental Protection Specialist
Federal Transit Administration, Region 9
Los Angeles Metropolitan Office
888 South Figueroa, Suite 1050
Los Angeles, CA 90017-5467
Tel: (213) 629-8613
Email: candice.hughes@dot.gov

Additional Information. For additional information or to request the document in alternative formats, please contact Tim Watkins or Candice Hughes as listed above.

Respectfully,



Raymond W. Wolfe, Ph.D.
Executive Director
San Bernardino County Transportation Authority



P. Scott Graham
CEO/General Manager
Omnitrans

1170 W. 3rd Street, 2nd Floor
San Bernardino, CA 92410-1715

1700 West Fifth Street
San Bernardino, CA 92411

June 23, 2019

Honorable Lynn Kennedy
Mayor Pro Tem
City of Rancho Cucamonga
10500 Civic Center Drive
Rancho Cucamonga, CA 91730

Notice of Availability Draft Environmental Impact Report (EIR)/Environmental Assessment (EA) and Public Meeting for the West Valley Connector Project

Honorable Lynn Kennedy,

The San Bernardino County Transportation Authority (SBCTA) and the Federal Transit Administration (FTA), in coordination with Omnitrans, have completed a Draft Environmental Impact Report (EIR)/Environmental Assessment (EA) for the West Valley Connector (WVC) Project. The project proposes to construct a 35-mile-long bus rapid transit (BRT) corridor that would connect the cities of Pomona, Montclair, Ontario, Rancho Cucamonga, and Fontana. It would include up to 60 station platforms at 33 locations/major intersections and associated improvements. A new operation and maintenance (O&M) facility for light maintenance activities would be constructed.

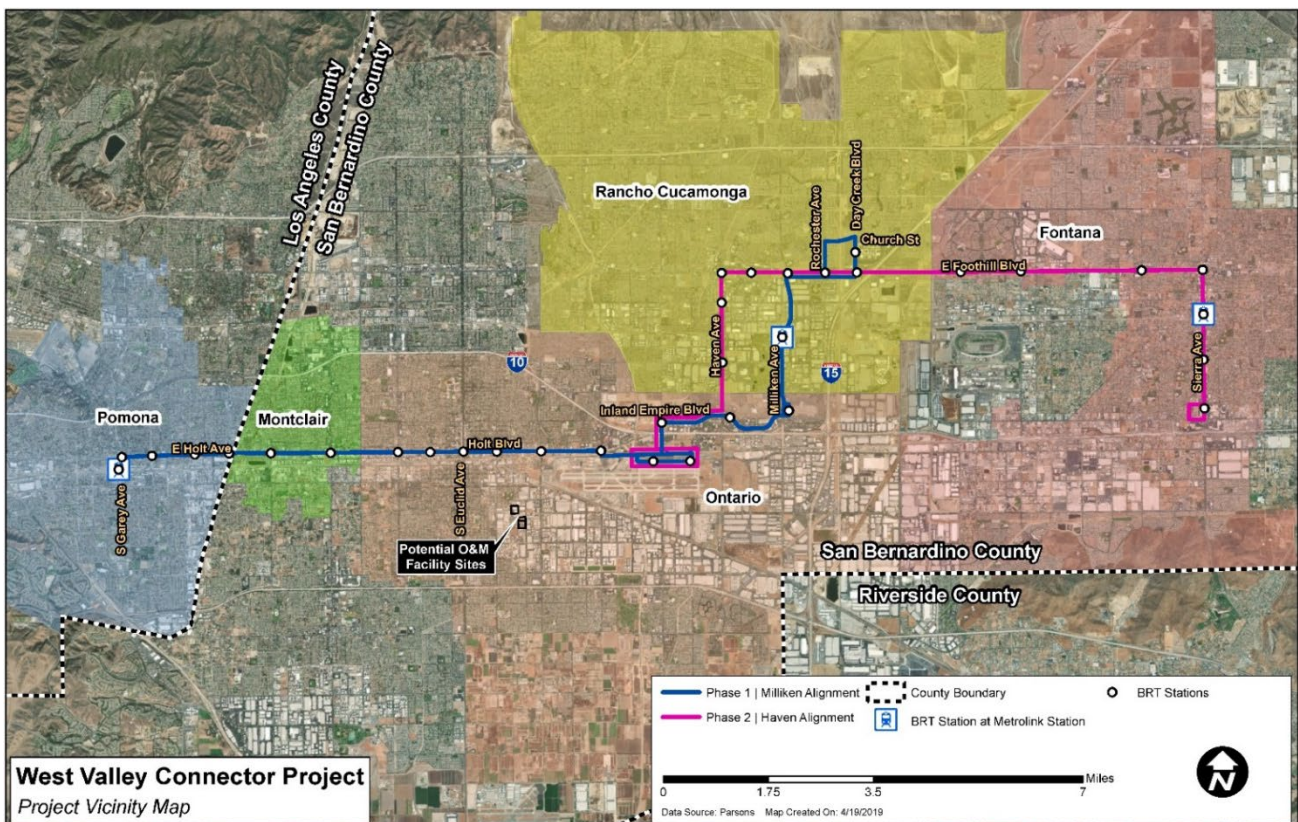

The proposed project would be constructed in two phases, including Phase I/Milliken Alignment, from the Pomona Regional Transit Center to Victoria Gardens in Rancho Cucamonga and Phase II/Haven Alignment, from Ontario International Airport to Kaiser Permanente Medical Center in Fontana. Phase I is scheduled for operation in late 2023. Construction of Phase II/Haven Alignment is scheduled to occur after the completion of Phase I when funding is available. One of the project alternatives also contemplates an approximately 3.5 miles of exclusive BRT lanes. Transit Signal Priority (TSP) and other transportation systems management improvements, such as queue jump lanes, would be included. The BRT system will be operated by Omnitrans.

The Draft EIR/EA is being circulated for public review beginning June 24, 2019 and ending August 8, 2019. It can be downloaded at the SBCTA website: <http://www.gosbcta.com/sbcta/plans-projects/projects-rail-WestValleyConnector.html>

The document can also be viewed at the following locations:

- Fontana Lewis Library, 8437 Sierra Avenue, Fontana, CA 92335
- Ovitt Family Community Library, 215 E. C Street, Ontario, CA 91764
- Pomona Public Library, 625 S. Garey Avenue, Pomona, CA 91766
- Law Library for San Bernardino County, 8409 Utica Avenue, Rancho Cucamonga, CA 91730
- Rancho Cucamonga Public Library, 12505 Cultural Center Drive, Rancho Cucamonga, CA 91739

Four public meetings will be held at the following dates, times, and locations to inform the public of the proposed project and encourage public input.

Date	Time	Location	Address
July 17, 2019	6-8pm	City of Fontana – Flex Conference Room, City Hall	8353 Sierra Ave Fontana, CA 92335
July 18, 2019	6-8pm	City of Ontario Senior Center MPR	225 East B Street, Ontario, CA 91764
July 31, 2019	6-8pm	City of Pomona City Council Chambers	505 Garey Avenue, Pomona, CA 91766
August 1, 2019	6-8pm	City of Rancho Cucamonga Central Park – Etiwanda Room	11200 Base Line Road Rancho Cucamonga, CA 91730

The meeting will be an open house format with various exhibits and a brief presentation explaining details of the project. Following the presentation, attendees will be encouraged to review the exhibits and consult with members from FTA, SBCTA, Omnitrans, and the consultant team. The Draft EIR/EA examines the potential impacts resulting from the proposed project, and the public is encouraged to review the project to clarify any potential questions.

Comments on the Draft EIR/EA must be submitted by August 8, 2019 to:

Tim Watkins, Chief of Legislative and Public Affairs
San Bernardino County Transportation Authority
1170 West Third Street, 2nd Floor
San Bernardino, CA 92410
Tel: (909) 884-8276 x 139
Email: info@gosbcta.com

Candice Hughes, Environmental Protection Specialist
Federal Transit Administration, Region 9
Los Angeles Metropolitan Office
888 South Figueroa, Suite 1050
Los Angeles, CA 90017-5467
Tel: (213) 629-8613
Email: candice.hughes@dot.gov

Additional Information. For additional information or to request the document in alternative formats, please contact Tim Watkins or Candice Hughes as listed above.

Respectfully,



Raymond W. Wolfe, Ph.D.
Executive Director
San Bernardino County Transportation Authority



P. Scott Graham
CEO/General Manager
Omnitrans

1170 W. 3rd Street, 2nd Floor
San Bernardino, CA 92410-1715

1700 West Fifth Street
San Bernardino, CA 92411

June 23, 2019

Honorable Kristine D. Scott
Council Member
City of Rancho Cucamonga
10500 Civic Center Drive
Rancho Cucamonga, CA 91730

Notice of Availability Draft Environmental Impact Report (EIR)/Environmental Assessment (EA) and Public Meeting for the West Valley Connector Project

Honorable Kristine D. Scott,

The San Bernardino County Transportation Authority (SBCTA) and the Federal Transit Administration (FTA), in coordination with Omnitrans, have completed a Draft Environmental Impact Report (EIR)/Environmental Assessment (EA) for the West Valley Connector (WVC) Project. The project proposes to construct a 35-mile-long bus rapid transit (BRT) corridor that would connect the cities of Pomona, Montclair, Ontario, Rancho Cucamonga, and Fontana. It would include up to 60 station platforms at 33 locations/major intersections and associated improvements. A new operation and maintenance (O&M) facility for light maintenance activities would be constructed.

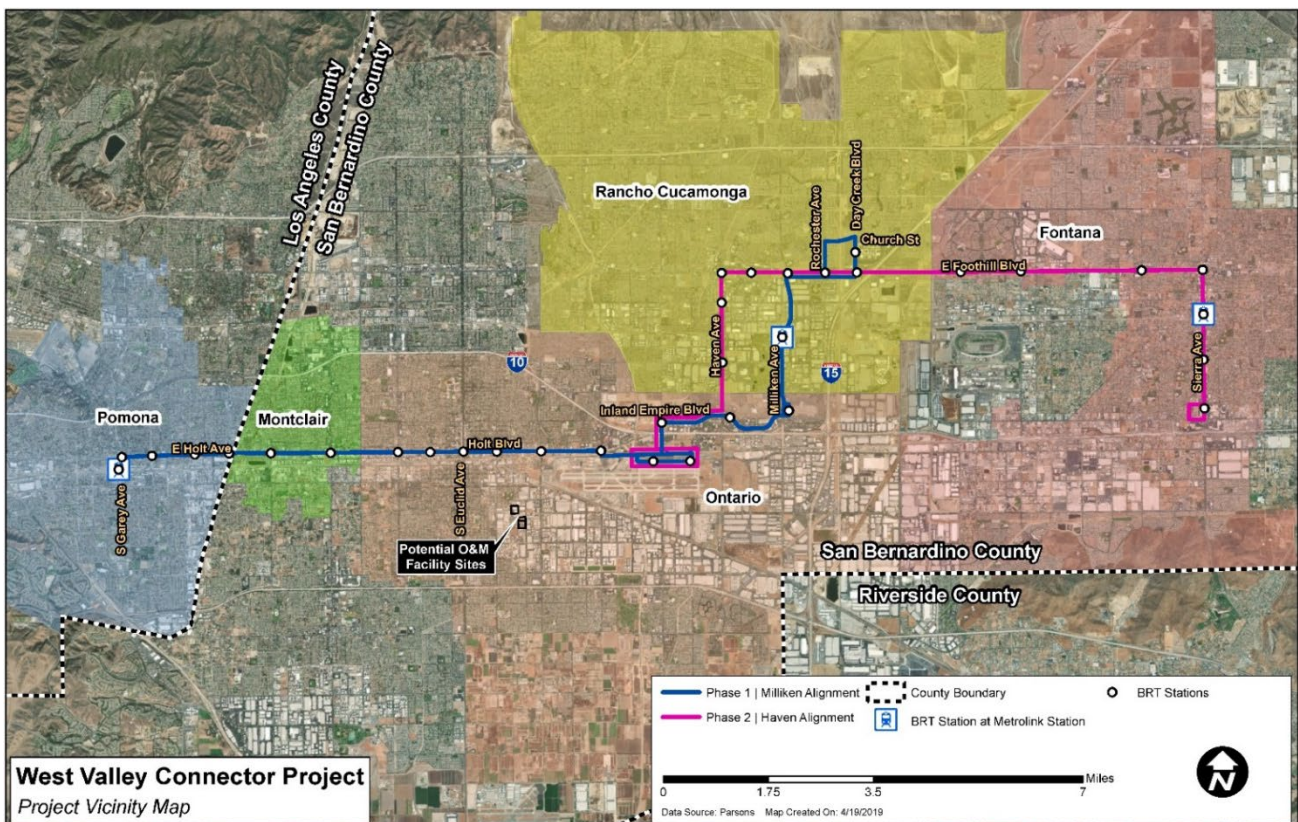

The proposed project would be constructed in two phases, including Phase I/Milliken Alignment, from the Pomona Regional Transit Center to Victoria Gardens in Rancho Cucamonga and Phase II/Haven Alignment, from Ontario International Airport to Kaiser Permanente Medical Center in Fontana. Phase I is scheduled for operation in late 2023. Construction of Phase II/Haven Alignment is scheduled to occur after the completion of Phase I when funding is available. One of the project alternatives also contemplates an approximately 3.5 miles of exclusive BRT lanes. Transit Signal Priority (TSP) and other transportation systems management improvements, such as queue jump lanes, would be included. The BRT system will be operated by Omnitrans.

The Draft EIR/EA is being circulated for public review beginning June 24, 2019 and ending August 8, 2019. It can be downloaded at the SBCTA website: <http://www.gosbcta.com/sbcta/plans-projects/projects-rail-WestValleyConnector.html>

The document can also be viewed at the following locations:

- Fontana Lewis Library, 8437 Sierra Avenue, Fontana, CA 92335
- Ovitt Family Community Library, 215 E. C Street, Ontario, CA 91764
- Pomona Public Library, 625 S. Garey Avenue, Pomona, CA 91766
- Law Library for San Bernardino County, 8409 Utica Avenue, Rancho Cucamonga, CA 91730
- Rancho Cucamonga Public Library, 12505 Cultural Center Drive, Rancho Cucamonga, CA 91739

Four public meetings will be held at the following dates, times, and locations to inform the public of the proposed project and encourage public input.

Date	Time	Location	Address
July 17, 2019	6-8pm	City of Fontana – Flex Conference Room, City Hall	8353 Sierra Ave Fontana, CA 92335
July 18, 2019	6-8pm	City of Ontario Senior Center MPR	225 East B Street, Ontario, CA 91764
July 31, 2019	6-8pm	City of Pomona City Council Chambers	505 Garey Avenue, Pomona, CA 91766
August 1, 2019	6-8pm	City of Rancho Cucamonga Central Park – Etiwanda Room	11200 Base Line Road Rancho Cucamonga, CA 91730

The meeting will be an open house format with various exhibits and a brief presentation explaining details of the project. Following the presentation, attendees will be encouraged to review the exhibits and consult with members from FTA, SBCTA, Omnitrans, and the consultant team. The Draft EIR/EA examines the potential impacts resulting from the proposed project, and the public is encouraged to review the project to clarify any potential questions.

Comments on the Draft EIR/EA must be submitted by August 8, 2019 to:

Tim Watkins, Chief of Legislative and Public Affairs
San Bernardino County Transportation Authority
1170 West Third Street, 2nd Floor
San Bernardino, CA 92410
Tel: (909) 884-8276 x 139
Email: info@gosbcta.com

Candice Hughes, Environmental Protection Specialist
Federal Transit Administration, Region 9
Los Angeles Metropolitan Office
888 South Figueroa, Suite 1050
Los Angeles, CA 90017-5467
Tel: (213) 629-8613
Email: candice.hughes@dot.gov

Additional Information. For additional information or to request the document in alternative formats, please contact Tim Watkins or Candice Hughes as listed above.

Respectfully,



Raymond W. Wolfe, Ph.D.
Executive Director
San Bernardino County Transportation Authority



P. Scott Graham
CEO/General Manager
Omnitrans

1170 W. 3rd Street, 2nd Floor
San Bernardino, CA 92410-1715

1700 West Fifth Street
San Bernardino, CA 92411

June 23, 2019

Honorable Sam Spagnolo
Council Member
City of Rancho Cucamonga
10500 Civic Center Drive
Rancho Cucamonga, CA 91730

Notice of Availability Draft Environmental Impact Report (EIR)/Environmental Assessment (EA) and Public Meeting for the West Valley Connector Project

Honorable Sam Spagnolo,

The San Bernardino County Transportation Authority (SBCTA) and the Federal Transit Administration (FTA), in coordination with Omnitrans, have completed a Draft Environmental Impact Report (EIR)/Environmental Assessment (EA) for the West Valley Connector (WVC) Project. The project proposes to construct a 35-mile-long bus rapid transit (BRT) corridor that would connect the cities of Pomona, Montclair, Ontario, Rancho Cucamonga, and Fontana. It would include up to 60 station platforms at 33 locations/major intersections and associated improvements. A new operation and maintenance (O&M) facility for light maintenance activities would be constructed.

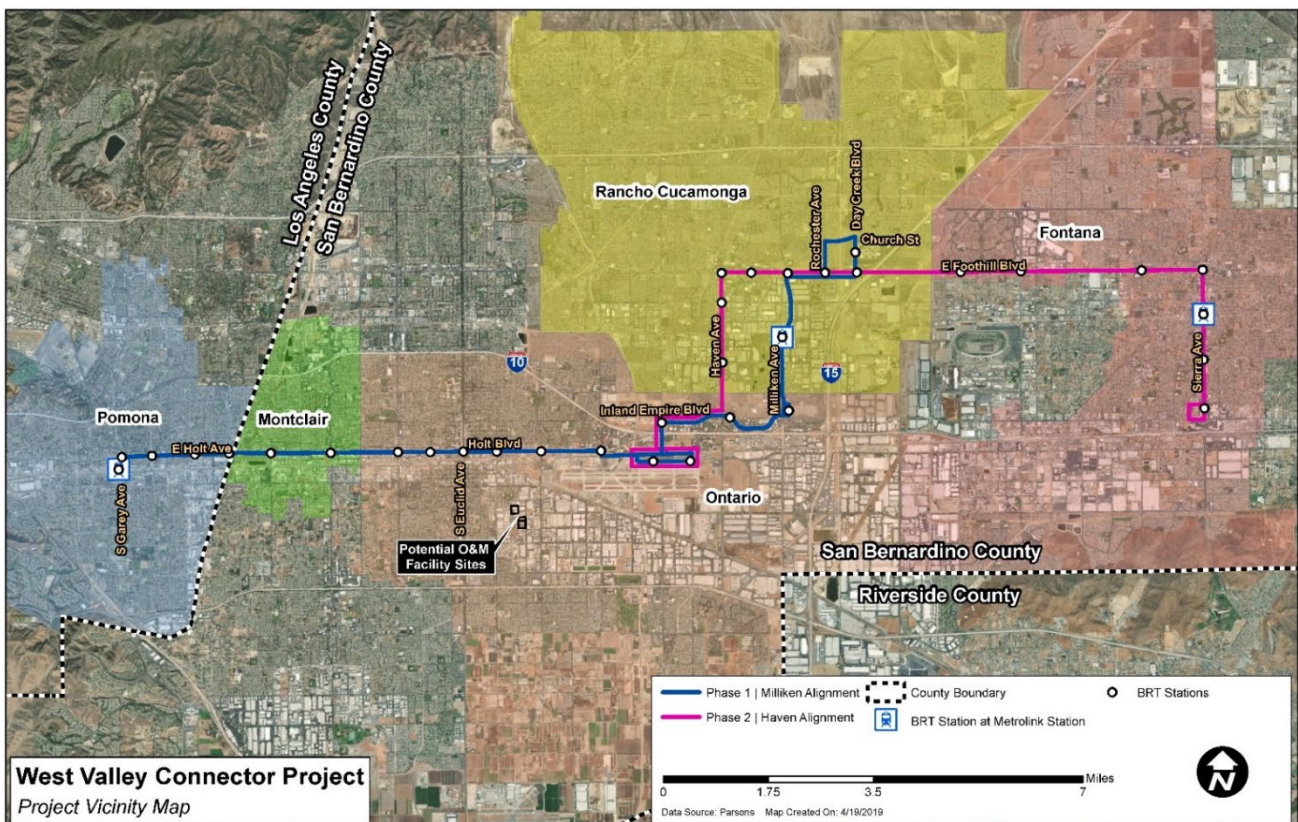

The proposed project would be constructed in two phases, including Phase I/Milliken Alignment, from the Pomona Regional Transit Center to Victoria Gardens in Rancho Cucamonga and Phase II/Haven Alignment, from Ontario International Airport to Kaiser Permanente Medical Center in Fontana. Phase I is scheduled for operation in late 2023. Construction of Phase II/Haven Alignment is scheduled to occur after the completion of Phase I when funding is available. One of the project alternatives also contemplates an approximately 3.5 miles of exclusive BRT lanes. Transit Signal Priority (TSP) and other transportation systems management improvements, such as queue jump lanes, would be included. The BRT system will be operated by Omnitrans.

The Draft EIR/EA is being circulated for public review beginning June 24, 2019 and ending August 8, 2019. It can be downloaded at the SBCTA website: <http://www.gosbcta.com/sbcta/plans-projects/projects-rail-WestValleyConnector.html>

The document can also be viewed at the following locations:

- Fontana Lewis Library, 8437 Sierra Avenue, Fontana, CA 92335
- Ovitt Family Community Library, 215 E. C Street, Ontario, CA 91764
- Pomona Public Library, 625 S. Garey Avenue, Pomona, CA 91766
- Law Library for San Bernardino County, 8409 Utica Avenue, Rancho Cucamonga, CA 91730
- Rancho Cucamonga Public Library, 12505 Cultural Center Drive, Rancho Cucamonga, CA 91739

Four public meetings will be held at the following dates, times, and locations to inform the public of the proposed project and encourage public input.

Date	Time	Location	Address
July 17, 2019	6-8pm	City of Fontana – Flex Conference Room, City Hall	8353 Sierra Ave Fontana, CA 92335
July 18, 2019	6-8pm	City of Ontario Senior Center MPR	225 East B Street, Ontario, CA 91764
July 31, 2019	6-8pm	City of Pomona City Council Chambers	505 Garey Avenue, Pomona, CA 91766
August 1, 2019	6-8pm	City of Rancho Cucamonga Central Park – Etiwanda Room	11200 Base Line Road Rancho Cucamonga, CA 91730

The meeting will be an open house format with various exhibits and a brief presentation explaining details of the project. Following the presentation, attendees will be encouraged to review the exhibits and consult with members from FTA, SBCTA, Omnitrans, and the consultant team. The Draft EIR/EA examines the potential impacts resulting from the proposed project, and the public is encouraged to review the project to clarify any potential questions.

Comments on the Draft EIR/EA must be submitted by August 8, 2019 to:

Tim Watkins, Chief of Legislative and Public Affairs
San Bernardino County Transportation Authority
1170 West Third Street, 2nd Floor
San Bernardino, CA 92410
Tel: (909) 884-8276 x 139
Email: info@gosbcta.com

Candice Hughes, Environmental Protection Specialist
Federal Transit Administration, Region 9
Los Angeles Metropolitan Office
888 South Figueroa, Suite 1050
Los Angeles, CA 90017-5467
Tel: (213) 629-8613
Email: candice.hughes@dot.gov

Additional Information. For additional information or to request the document in alternative formats, please contact Tim Watkins or Candice Hughes as listed above.

Respectfully,



Raymond W. Wolfe, Ph.D.
Executive Director
San Bernardino County Transportation Authority



P. Scott Graham
CEO/General Manager
Omnitrans

Appendix D

Distribution Plan

Printing and Distribution Plan

WVC DED and NOTICES (Updated on 20190620)

Recipient	No. of Address	DED Book	Exec Sum	Personalize d NOA	NOA (ENG)	NOC	NOA (Eng/Spa)	Flash Drive	How to send
	870 pgs	40 pgs	2 pgs	2 pgs	2 pgs	2 pgs	2 pgs		
Elected Officials									
Federal	4		4	4					USPS Certified Mail
State	6		6	6					USPS Certified Mail
Regional	4		4	4					USPS Certified Mail
Local	28		28	28					USPS Certified Mail
Agencies and Other Interested Parties									
Federal	11				11				USPS 1st Class
State (through OPR)	15		15		15	1			Overnight mail
Regional	29				29				USPS 1st Class
Local	45				45				USPS 1st Class
Native American	38				38				USPS 1st Class
Planning Commission	30				30				USPS 1st Class
Transportation	23				23				USPS 1st Class
Public Institutions	20				20				USPS 1st Class
Educational Institutions	41				41				USPS 1st Class
Utilities	13				13				USPS 1st Class
Chamber of Commerce	22						22		USPS 1st Class
Community based organization	55						55		USPS 1st Class
Agencies Attending/Commenting During Scoping meeting	18				18				USPS 1st Class
Public attending scoping Meeting	45						45		USPS 1st Class
Interested parties	2						2		USPS 1st Class
Repositories									
Pomona Public Library	1	1					1	1	Hand deliver
Harriet K. & Philip Pumerantz Library	1	1					1	1	Hand deliver
Fontana Lewis Library	1	1					1	1	Hand deliver
Summit Branch Library	1	1					1	1	Hand deliver
South Ontario Library	1	1					1	1	Hand deliver
Owitt Family Community Library	1	1					1	1	Hand deliver
Montclair Branch Library	1	1					1	1	Hand deliver
Rancho Cucamonga Public Library	1	1					1	1	Hand deliver

Printing and Distribution Plan

WVC DED and NOTICES (Updated on 20190620)

Recipient	No. of Address	DED Book	Exec Sum	Personalized NOA	NOA (ENG)	NOC	NOA (Eng/Spa)	Flash Drive	How to send
Archibald Library	1	1					1	1	Hand deliver
Law Library for San Bernardino County	1	1					1	1	Hand deliver
FTA Website	1								Sharefile
SBCTA Website	1								Sharefile
Omnitran Website	1								Sharefile
FTA Region 9 Circulation Requirements									
FTA Headquarters	1	1					1	1	Overnight mail
FTA Region 9	2	2					2	2	Overnight mail
USEPA Region 9	1	1					1	1	Overnight mail
CEQA Filing									
LA County Clerk	1						2	2	Hand Deliver/Pay fee/Stamped
SB County Clerk	1						2	2	Hand Deliver/Pay fee/Stamped
Radius mailing									
Phase 1 Miliken Aligment Owner List	2281						2281		USPS 1st Class
Phase 1 Holt Blvd Tenant List	936						936		USPS 1st Class
Phase 2 Haven Alignment	1695						1695		USPS 1st Class
O&M Site 1	23						23		USPS 1st Class
O&M Site 2	26						26		USPS 1st Class
O&M Site 3	48						48		USPS 1st Class
Internal Use									
SBCTA	1	2							Overnight mail
Omnitrans	1	2							Overnight mail
Parsons	3	3							USPS 1st Class
Public Hearing		5	10				50		Hand Deliver
Total	5482	26	67	42	283	5	5201	14	

Appendix E

Distribution List

Appendix A DISTRIBUTION LIST

Notices of Availability of this Environmental Impact Report/Environmental Assessment (EIR/EA) have been sent to all property owners within 300 feet of the build alternatives. In addition, notices have been sent to interested parties that have attended public meetings on the project or requested to be added to a notification list for the project.

Copies of the document have been provided on disks (DVDs) to the following agencies, elected officials, and organizations:

Elected Officials

Federal

The Honorable Kamala Harris, U.S. Senator	1185 West Olympic Blvd., Ste. 1250 W Los Angeles, CA 90064
The Honorable Dianne Feinstein, U.S. Senator	11111 Santa Monica Boulevard, Suite 915 Los Angeles, CA 90025
The Honorable Pete Aguilar U.S House of Representatives, 31 st District	685 E. Carnegie Dr. Suite 100 San Bernardino, CA 92408
Congresswoman Norma Torres California State Senate, 35 th District	3200 Inland Empire Boulevard, Suite 200B Ontario, CA 91764

State

Senator Mike Morell California State Senate, 23 rd District	10350 Commerce Center Drive, Suite A-220, Rancho Cucamonga, CA 91730
Senator Connie M. Leyva	11760 Central Ave. Suite 100 Chino, CA 91710
Office of Assembly Member Freddie Rodriguez - Senior Field Representative Josue Castillo	13160 7 th Street, Chino, CA 91710
Assembly Member James C. Ramos	10350 Commerce Center Drive, Suite A-200, Rancho Cucamonga, CA 94249
Assembly Member Freddie Rodriguez	13160 7 th Street, Chino, CA 91710
Office of Senator Connie Leyva - District Director Manuel Saucedo	11760 Central Ave. Suite 100 Chino, CA 91710

Regional

Hilda L. Solis, Supervisor, District 1 Los Angeles County Board of Supervisors	4801 East Third Street Los Angeles, CA 90022
---	---

Janice Rutherford, Supervisor, District 2 San Bernardino County Board of Supervisors	385 N. Arrowhead Avenue, 5 th Floor San Bernardino, CA 92415
Curt Hagman, Supervisor, District 4 San Bernardino County Board of Supervisors	385 N. Arrowhead Avenue, 5 th Floor San Bernardino, CA 92415
Josie Gonzalez, Supervisor, District 5 San Bernardino County Board of Supervisors	385 N. Arrowhead Avenue, 5 th Floor San Bernardino, CA 92415

Local

John Roberts, Council Member, City of Fontana	8353 Sierra Avenue, Fontana, CA 92335
Tonia Lewis, City Clerk, City of Fontana	8353 Sierra Avenue, Fontana, CA 92335
Jesus Sandoval, Council Member City of Fontana	8353 Sierra Avenue, Fontana, CA 92335
Acquanetta Warren, Mayor, City of Fontana	8353 Sierra Avenue, Fontana, CA 92335
Janet Koehler-Brooks, City Treasurer City of Fontana	8353 Sierra Avenue, Fontana, CA 92335
Jesse Armendarez, Mayor Pro Tem City of Fontana	8353 Sierra Avenue, Fontana, CA 92335
J. John Dutrey, Mayor City of Montclair	5111 Benito Street, Montclair, CA 91763
Carolyn Raft, Mayor Pro Tem, City of Montclair	5111 Benito Street, Montclair, CA 91763
Trisha Martinez, Council Member City of Montclair	5111 Benito Street, Montclair, CA 91763
Ruben Valencia, Mayor Pro Tem City of Ontario	303 East "B" Street, Ontario, CA 91764
Bill Ruh, Council Member, City of Montclair	5111 Benito Street, Montclair, CA 91763
Debra Dorst-Porada, Council Member City of Ontario	303 East "B" Street, Ontario, CA 91764
Jim Bowman, Council Member. City of Ontario	303 East "B" Street, Ontario, CA 91764
Alan Wapner, Mayor Pro Tem, City of Ontario	303 East "B" Street, Ontario, CA 91764
Paul Leon, Mayor, City of Ontario	303 East "B" Street, Ontario, CA 91764
Steve Lusto, Council Member District 5 City of Pomona	505 S. Garey Avenue, Pomona, CA 91766
Nora Garcia, Council Member District 3, City of Pomona	505 S. Garey Avenue, Pomona, CA 91766
Robert Torres, Council Member District 6, City of Pomona	505 S. Garey Avenue, Pomona, CA 91766
Elizabeth Ontiveros-Cole, Council Member District 4, City of Pomona	505 S. Garey Avenue, Pomona, CA 91766
Victor Preciado, Council Member District 2, City of Pomona	505 S. Garey Avenue, Pomona, CA 91766

Rubio Gonzalez, Council Member District 1, City of Pomona	505 S. Garey Avenue, Pomona, CA 91766
Ryan Hutchinson, Council Member City of Rancho Cucamonga	10500 Civic Center Drive Rancho Cucamonga, CA 91730
Tim Sandoval, Mayor, City of Pomona	505 S. Garey Avenue, Pomona, CA 91766
L. Dennis Michael, Mayor City of Rancho Cucamonga	10500 Civic Center Drive Rancho Cucamonga, CA 91730
Lynn Kennedy, Mayor Pro Tem City of Rancho Cucamonga	10500 Civic Center Drive Rancho Cucamonga, CA 91730
Kristine D. Scott, Council Member City of Rancho Cucamonga	10500 Civic Center Drive Rancho Cucamonga, CA 91730
Sam Spagnolo, Council Member City of Rancho Cucamonga	10500 Civic Center Drive Rancho Cucamonga, CA 91730

Federal Agencies

Janet Whitlock, Regional Environmental Officer U.S. Department of the Interior	333 Bush Street, Suite 515 San Francisco, CA 94104
U.S. Department of Commerce Environmental Review Section	14 th and Constitution NW, Room 6800 Washington, D.C. 20230
Kimberly Bose, Secretary Federal Energy Regulatory Commission	888 First Street, NE Washington, D.C. 20426
Karin Cleary-Rose U.S. Fish and Wildlife Services	777 E. Tahquitz Canyon Way, Suite 208 Palm Springs, CA 92262
Zac Appleton, Environmental Review Section 9 U.S. Environmental Protection Agency	US EPA, 75 Hawthorne Street San Francisco, CA 94105
Clifton Meek, Environmental Review Section 9 U.S. Environmental Protection Agency	US EPA, 75 Hawthorne Street San Francisco, CA 94105
Connell Dunning, Environmental Review Section 9 U.S. Environmental Protection Agency	US EPA, 75 Hawthorne Street San Francisco, CA 94105
William Vasquez U.S. Department of Housing and Urban Development	Los Angeles Field Office CPD Field Office Director 611 West 6 th Street, Suite 800 Los Angeles, CA 90017
Veronica Li, U.S. Army Corps of Engineers	915 Wilshire Boulevard Los Angeles, CA 90017
Zylkia Martin-Yambo Federal Highway Administration (FHWA)	California Division 650 Capitol Mall, Suite 4-100 Sacramento, CA 95814-4708
Jill Jensen, National Park Service	50 West Broadway, Suite 950 Salt Lake City, UT 84101

Media and Public Communications Office California Energy Commission	1516 Ninth Street, MS-29 Sacramento, CA 95814
Valerie Carrillo Zara, 401 Certification Lead California Regional Water Quality	320 West 4 th Street, Suite 200 Los Angeles, CA 90013
Laura Pennebaker Associate Deputy Director California Transportation Commission	1120 N Street, Room 2221 (MS-52) Sacramento, CA 95814
California Air Resources Board	P.O. Box 2815, Sacramento, CA 95812
California Regional Water Quality Control Board Region 6	4440 Civic Drive, Suite 200 Victorville, CA 92392
Chi Cheung To, PE, Utilities Engineer Public Utilities Commission	320 West 4 th Street, Suite 500 Los Angeles, CA 90013
Julianne Polanco State Historic Preservation Officer (SHPO)	1725 23 rd Street, Suite 100 Sacramento, CA 95816
Joanna Gibson California Department of Fish and Wildlife	3602 Inland Empire Boulevard, Suite C-220 Ontario, CA 91764
John Lowrie California Department of Conservation, Division of Land Resource Protection	801 K Street, MS 14-15 Sacramento, CA 95814
John Bulinski, Caltrans, District 7	100 S. Main Street, Los Angeles, CA 90012
Director John Bulinski Deputy District Director, Transportation Planning Deputy District Director, Environmental Planning Caltrans, District 8	464 W 4 th Street, San Bernardino, CA 92401

Regional Agencies

Richard Brickner, Director of Regional Planning County of Los Angeles	320 W. Temple Street, 13 th Floor Los Angeles, CA 90012
Patricia Hachiya, County of Los Angeles Department of Regional Planning	320 W. Temple Street, Room 1346 Los Angeles, CA 90012
Mark Pestrella Director of Public Works County of Los Angeles	900 S Fremont Avenue, Alhambra, CA 91803
Debra Duardo, Superintendent of Schools County of Los Angeles	333 S Beaudry Avenue Los Angeles, CA 90017
Ted Alejandro, Superintendent of Schools County of San Bernardino	601 N. E Street, San Bernardino, CA 92415
Terry Rahhal, Land Use Services Director County of San Bernardino, Land Use Services	385 N. Arrowhead Avenue, 1 st Floor San Bernardino, CA 92415

Steven Sablan, Transportation Analyst II, County of San Bernardino	385 N. Arrowhead Avenue, 1 st Floor San Bernardino, CA 92415
Kevin Blakeslee, Public Works Director County of San Bernardino	385 N. Arrowhead Avenue San Bernardino, CA 92415
Mazin Casey, County of San Bernardino Department of Public Works	825 E. Third Street, San Bernardino, CA 92415
Terri Rahhal, Land Use Services Director County of San Bernardino	825 E. Third Street, San Bernardino, CA 92415
David Doublet, Transportation/Deputy Public Works Director County of San Bernardino	825 E. Third Street, San Bernardino, CA 92415 385 N. Arrowhead Avenue San Bernardino, CA 92415
Cameron Brown, Senior Planner San Bernardino County Transportation Authority (SBCTA)	1170 W. 3 rd Street, San Bernardino, CA 92410
Josh Lee, Chief of Planning San Bernardino County Transportation Authority (SBCTA), Planning	1170 W. 3 rd Street, San Bernardino, CA 92410
Steve Smith, Director of Planning San Bernardino County Transportation Authority (SBCTA), Planning	1170 W. 3 rd Street, San Bernardino, CA 92410
Raymond Wolfe, Executive Director San Bernardino County Transportation Authority (SBCTA)	1170 W. 3 rd Street, 2 nd Floor San Bernardino, CA 92410
Andres Ramirez, Chief of Transit and Rail Projects San Bernardino County Transportation Authority (SBCTA), Transit and Rail	1170 W. 3 rd Street, San Bernardino, CA 92410
San Bernardino County Assessor	8575 Haven Avenue, #130 Rancho Cucamonga, CA 91730
Bob Dutton, Assessor San Bernardino County Assessor	172 West Third Street, 5 th Floor San Bernardino, CA 92415
San Bernardino County Department of Social Services	9445 Fairway View Place, #110 Rancho Cucamonga, CA 91730
Naresh Amatya Southern California Association of Governments (SCAG)	900 Wilshire Blvd., Ste. 1700 Los Angeles, CA 90017
Arnold San Miguel, Planner Southern California Association of Governments (SCAG), San Bernardino County Subregional Planning	900 Wilshire Blvd., Ste. 1700 Los Angeles, CA 90017
Stephen Fox, Senior Planner Southern California Association of Governments (SCAG), Regional Planning	900 Wilshire Blvd., Ste. 1700 Los Angeles, CA 90017
AJ Gerber County of San Bernardino, Regional Parks	777 East Rialto Avenue San Bernardino, CA 92415

John Wicker, Director of Parks and Recreation County of Los Angeles	433 S Vermont Avenue Los Angeles, CA 90020
Samuel Unger Regional Water Quality Control Board, Region 4	320 W 4 th Street, Suite 200 Los Angeles, CA 90013
Wanda Cross Regional Water Quality Control Board, Region 8	3737 Main Street, Suite 500 Riverside, CA 92501
Daniel Garcia South Coast Air Quality Management District	21865 Copley Drive, Diamond Bar, CA 91765

Local Agencies

Ken Hunt, City Manager City of Fontana, Public Works	8353 Sierra Avenue, Fontana, CA 92335
Scott Ochoa, City Manager, City of Ontario	303 East "B" Street, Ontario, CA 91764
Debbie Brazill, Deputy City Manager City of Fontana, City Manager's Office	8353 Sierra Avenue, Fontana, CA 92335
Scott Murphy, Planning Director, City of Ontario	303 East "B" Street, Ontario, CA 91764
Noel Castillo, Public Works Director/City Engineer City of Montclair,	5111 Benito Street, Montclair, CA 91763
Rudy Zeledon, Senior Planner, City of Ontario	303 East "B" Street, Ontario, CA 91764
Jay Bautista, Traffic/Transportation Manager City of Ontario, Engineering	303 East "B" Street, Ontario, CA 91764
David Tan, Senior Associate Civil Engineer City of Ontario, Engineering	303 East "B" Street, Ontario, CA 91764
Kathy Raasch, Senior Engineer City of Fontana	8353 Sierra Avenue, Fontana, CA 92335
Adelaida Bostan, Administrative Clerk City of Fontana, Planning	8353 Sierra Avenue, Fontana, CA 92335
Gary Hatton, Building Inspector II City of Fontana, Planning	8353 Sierra Avenue, Fontana, CA 92335
John Olsen, Plans Examiner I City of Fontana, Planning	8353 Sierra Avenue, Fontana, CA 92335
Garth Nelson, Director of Community Development, City of Fontana	8353 Sierra Avenue, Fontana, CA 92335
Cathy Wahlstrom, Director City of Ontario, Planning	303 East "B" Street, Ontario, CA 91764
Kevin Ryan, Engineering Manager City of Fontana	8353 Sierra Avenue, Fontana, CA 92335
Louis Abi-Younes, City Engineer City of Ontario, Engineering	303 East "B" Street, Ontario, CA 91764
Rina Leung, Planner, City of Fontana	8353 Sierra Avenue, Fontana, CA 92335

Melanie Mullis, Principal Planner - Mobility City of Ontario, Engineering	303 East "B" Street, Ontario, CA 91764
Zai Abu Bakar, Director of Community Development, City of Fontana, Public Works	8353 Sierra Avenue, Fontana, CA 92335
John Andrews, Director of Economic Development City of Ontario, Economic Development	303 East "B" Street, Ontario, CA 91764
Maria Torres, Administrative Secretary City of Fontana, Planning	8353 Sierra Avenue, Fontana, CA 92335
Brent Schultz, Housing Director City of Ontario, Housing	303 East "B" Street, Ontario, CA 91764
Edward Starr, City Manager, City of Montclair	5111 Benito Street, Montclair, CA 91763
Marilyn Staats, Executive Director City of Montclair, Office of Economic & Community Development	5111 Benito Street, Montclair, CA 91763
Meg McWade, Public Works Director City of Pomona, Public Works	505 S. Garey Avenue, Pomona, CA 91766
Rene Guerrero, City Engineer City of Pomona, Public Works	505 S. Garey Avenue, Pomona, CA 91766
Brad Johnson, Planning Manager City of Pomona	505 S. Garey Avenue, Pomona, CA 91766
Mike Diaz, City Planner City of Montclair, Planning	5111 Benito Street, Montclair, CA 91763
Linda Lowry, City Manager, City of Pomona	505 S. Garey Avenue, Pomona, CA 91766
Silvia Gutierrez, Associate Planner City of Montclair	5111 Benito Street, Montclair, CA 91763
John Gillison, City Manager City of Rancho Cucamonga, Economic and Community Development	10500 Civic Center Drive Rancho Cucamonga, CA 91730
Candyce Burnett, City Planner City of Rancho Cucamonga	10500 Civic Center Drive Rancho Cucamonga, CA 91730
Lory Sassoon, Deputy City Manager City of Rancho Cucamonga, City Manager's Office	10500 Civic Center Drive Rancho Cucamonga, CA 91730
Mike Smith, Senior Planner City of Rancho Cucamonga, Planning	10500 Civic Center Drive Rancho Cucamonga, CA 91730
Jason Welday, City Engineer City of Rancho Cucamonga	10500 Civic Center Drive Rancho Cucamonga, CA 91730
Dominick Perez, Associate Planner City of Rancho Cucamonga, Planning	10500 Civic Center Drive Rancho Cucamonga, CA 91730
John Gilison, City Manager City of Rancho Cucamonga	10500 Civic Center Drive Rancho Cucamonga, CA 91730

Albert Espinoza, Assistant City Engineer/Traffic Engineer (Acting) City of Rancho Cucamonga, Engineering	10500 Civic Center Drive Rancho Cucamonga, CA 91730
Lori Sassoon, Deputy City Manager City of Rancho Cucamonga, Civic and Cultural Services	10500 Civic Center Drive Rancho Cucamonga, CA 91730

Native American

Gayle Totton, M.A., PhD, Native American Heritage Commission (NAHC)	915 Capitol Mall, Room 364 Sacramento, CA 95814
James Ramos Native American Heritage Commission (NAHC)	1550 Harbor Boulevard, Suite 100 West Sacramento, CA 95691
Cynthia Gomez Native American Heritage Commission (NAHC)	1550 Harbor Boulevard, Suite 100 West Sacramento, CA 95691
Andreas Heredita, Cahuilla Band of Indians	52701 Highway 371, Suite B-1 Anza, CA 92539
Joseph Hamilton Ramona Band of Cahuilla Mission Indians	56310 Highway 371, Suite B, Anza, CA 92540
Lynn Valbuena San Manuel Band of Mission Indians	26569 Community Center Drive Highland, CA 92346
Anthony Morales, Gabrielino/Tongva San Gabriel Band of Mission Indians	1999 Avenue of Stars, Suite 1100 Los Angeles, CA 90089
Samuel Dunlap, Gabrielino Tongva Nation	P.O. Box 86908, Los Angeles, CA 90089
John Tommy Rosas Tongva Ancestral Territorial Nation	578 Washington Boulevard #384 Marina Del Ray, CA 90292
Robert Martin Morongo Band of Mission Indians	12700 Pumarra Road, Banning, CA 92220
Goldie Walker, Serrano Nation of Mission Indians	P.O. Box 343, Patton, CA 92369
Mark Macarro Pechanga Band of Mission Indians	12705 Pechanga Road, Temecula, CA 92592
Joseph Ontiveros Soboba Band of Mission Indians	23906 Soboba Road, San Jacinto, CA 92583
Patricia Garcia-Plotkin Agua Caliente Band of Cahuilla Indians	5401 Dinah Shore Drive, Palm Springs, CA 92264
Jeff Grubbe Agua Caliente Band of Cahuilla Indians	5401 Dinah Shore Drive, Palm Springs, CA 92264
Amanda Vance Augustine Band of Cahuilla Mission Indians	P.O. Box 846, Coachella, CA 92236
Doug Welmas Cabazon Band of Mission Indians	84-245 Indio Springs Parkway, Indio, CA 92203

Daniel Salgado Cahuilla Band of Indians	52701 U.S. Highway 371, Anza, CA 92539
Andrew Salas Gabrieleno Band of Mission Indians – Kizh Nation	P.O. Box 393, Covina, CA 91723
Anthony Morales Gabrieleno/Tongva San Gabriel Band of Mission Indians	P.O. Box 693, San Gabriel, CA 91778
Sandonne Goad Gabrielino/Tonva Nation	106 ½ Judge John Aiso Street, #231, Los Angeles, CA 90012
Robert Dorame Gabrielino Tongva Indians of California Tribal Council	P.O. Box 490, Bellflower, CA 90707
Charles Alvarez Gabrielino – Tonva Trive	23454 Vanowen Street, West Hills, CA 91307
John Perada Los Coyotes Band of Mission Indians	P.O. Box 189, Warner Springs, CA 92086
Shane Chapparosa Los Coyotes Band of Mission Indians	P.O. Box 189, Warner Springs, CA 92086
Robert Martin Morongo Band of Mission Indians	12700 Pumarra Road, Banning, CA 92220
Denisa Torres Morongo Band of Mission Indians	12700 Pumarra Road, Banning, CA 92220
Ternet Aguilar Pauma Band of Luiseno Indians – Pauma & Yuima Reservation	P.O. Box 369, Pauma Valley, CA 92061
Joseph Hamilton Ramona Band of Cahuilla Mission Indians	P.O. Box 391670, Anza, CA 92539
John Gomez Ramona Band of Cahuilla Mission Indians	P.O. Box 391670, Anza, CA 92539
John Valenzuela San Fernando Band of Mission Indians	P.O. Box 221838, Newhall, CA 91322
Lee Clauss San Manuel Band of Mission Indians	26569 Community Center Drive, Highland, CA 92346
Steven Estrada Santa Rosa Band of Mission Indians	P.O. Box 391820, Anza, CA 92539
Goldie Walker Serrano Nation of Mission Indians	P.O. Box 343, Patton, CA 92369
Joseph Ontiveros Soboba Band of Luiseno Indians	P.O. Box 487, San Jacinto, CA 92581
Carrie Garcia Soboba Band of Luiseno Indians	P.O. Box 487, San Jacinto, CA 92581

Scott Cozart Soboba Band of Luiseno Indians	P.O. Box 487, San Jacinto, CA 92581
Michael Mirelez Torres-Martinez Desert Cahuilla Indians	P.O. Box 1160, Thermal, CA 92274

Planning Commission

Daniel Uiroga, Chairperson City of Fontana Planning Commission	8353 Sierra Avenue, Fontana, CA 92335
Nicola Ricci, Commissioner City of Ontario Planning Commission	303 East "B" Street, Ontario, CA 91764
Cathline Fort, Vice Chairperson City of Fontana Planning Commission	8353 Sierra Avenue, Fontana, CA 92335
Jim Willoughby, Chairman City of Ontario Planning Commission	303 East "B" Street, Ontario, CA 91764
Raj Sangha, Secretary City of Fontana Planning Commission	8353 Sierra Avenue, Fontana, CA 92335
Fausto A. Reyes, Commissioner City of Ontario Planning Commission	303 East "B" Street, Ontario, CA 91764
Sheila Mautz, Commissioner City of Ontario Planning Commission	303 East "B" Street, Ontario, CA 91764
Angela Garcia, Commissioner City of Fontana Planning Commission	8353 Sierra Avenue, Fontana, CA 92335
Kyle Brown, Chairman City of Pomona Planning Commission	505 S. Garey Avenue, Pomona, CA 91766
Idilio Sanchez, Commissioner City of Fontana Planning Commission	8353 Sierra Avenue, Fontana, CA 92335
Jorge Grajeda, Vice Chairman City of Pomona Planning Commission	505 S. Garey Avenue, Pomona, CA 91766
Alfredo Camacho-Gonzalez, Commissioner City of Pomona Planning Commission	505 S. Garey Avenue, Pomona, CA 91766
Barry Rowley, Chairman City of Montclair Planning Commission	5111 Benito Street, Montclair, CA 91763
Gwen Urey, Commissioner City of Pomona Planning Commission	505 S. Garey Avenue, Pomona, CA 91766
Luis Flores, Vice Chairman City of Montclair Planning Commission	5111 Benito Street, Montclair, CA 91763
Tomas Ursua, Commissioner City of Pomona Planning Commission	505 S. Garey Avenue, Pomona, CA 91766
Manny Martinez, Member City of Montclair Planning Commission	5111 Benito Street, Montclair, CA 91763
Kristie Kercheval, Commissioner City of Pomona Planning Commission	505 S. Garey Avenue, Pomona, CA 91766

Ron Vander Molen, Commissioner City of Pomona Planning Commission	505 S. Garey Avenue, Pomona, CA 91766
Sergio Sahagun, Member City of Montclair Planning Commission	5111 Benito Street, Montclair, CA 91763
Tony Guglielmo, Chairman City of Rancho Cucamonga Planning Commission	10500 Civic Center Drive Rancho Cucamonga, CA 91730
Sergio Sahagun, Member City of Montclair Planning Commission	5111 Benito Street, Montclair, CA 91763
Frances Howdyshell, Vice-Chairman City of Rancho Cucamonga Planning Commission	10500 Civic Center Drive Rancho Cucamonga, CA 91730
Richard Delman, Commissioner City of Ontario Planning Commission	303 East "B" Street, Ontario, CA 91764
Francisco Oaxaca, Commissioner City of Rancho Cucamonga Planning Commission	10500 Civic Center Drive Rancho Cucamonga, CA 91730
James Downs, Vice Chairman City of Ontario Planning Commission	303 East "B" Street, Ontario, CA 91764
Lou Munoz, Commissioner City of Rancho Cucamonga Planning Commission	10500 Civic Center Drive Rancho Cucamonga, CA 91730
Rick Gage, Commissioner City of Ontario Planning Commission	303 East "B" Street, Ontario, CA 91764
Ray Wimberly, Commissioner City of Rancho Cucamonga Planning Commission	10500 Civic Center Drive Rancho Cucamonga, CA 91730
Bob Gregorek, Commissioner City of Ontario Planning Commission	303 East "B" Street, Ontario, CA 91764
Bryan Dopp, Commissioner City of Rancho Cucamonga Planning Commission	10500 Civic Center Drive Rancho Cucamonga, CA 91730

Transportation Agencies

Nalini Ahuja, Chair, Access Services	P.O. Box 5728, El Monte, CA 91734
Doran Barnes, Chair, Access Services	P.O. Box 5728, El Monte, CA 91734
Art Ida, Vice Chair, Access Services	P.O. Box 5728, El Monte, CA 91734
Dolores Nason, Vice Chair, Access Services	P.O. Box 5728, El Monte, CA 91734
Exer Jackson, Covenant Transport	1300 E. Franklin, Pomona, CA 91766
Henry Lopez, Transit Planner, Foothill Transit	100 S. Vincent Avenue, #200 West Covina, CA 91790



Appendix G – Key Correspondence

Vy Phan-Hoang, Transit Planner Foothill Transit	100 S. Vincent Avenue, #200 West Covina, CA 91790
Joe Raquel, Director of Planning Foothill Transit	100 S. Vincent Avenue, #200 West Covina, CA 91790
Josh Landis, Planning Manager Foothill Transit	100 S. Vincent Avenue, #200 West Covina, CA 91790
Martha Butler, Los Angeles County Metropolitan Transportation Authority (Metro)	One Gateway Plaza, Los Angeles, CA 90012
Meghna Khanna, Senior Manager Los Angeles County Metropolitan Transportation Authority (Metro)	One Gateway Plaza, Los Angeles, CA 90012
Bart Reed, Executive Director The Transit Coalition	P.O. Box 567, San Fernando, CA 91341
Nicholas Ventrone, Community Engagement Director The Transit Coalition	P.O. Box 567, San Fernando, CA 91341
Ron Mathieu, Manager in Planning and Development. Metrolink (SCRRA), Senior Public Projects Specialist	One Gateway Plaza, Los Angeles, CA 90012
Rory Vaughn, Manager Research and Planning, Metrolink (SCRRA)	One Gateway Plaza, Los Angeles, CA 90012
Roderick Diaz, Director, Planning & Development, Contracts, Purchasing & Contract Compliance, Metrolink (SCRRA)	One Gateway Plaza, Los Angeles, CA 90012
P. Scott Graham, CEO/General Manager Omnitrans, Executive Office	1700 W. 5 th Street, San Bernardino, CA 92411
Anna Jaiswal, Development Planning Manager Omnitrans, Marketing and Planning	1700 W. 5 th Street, San Bernardino, CA 92411
Wendy Williams Director of Planning and Marketing, Omnitrans	1700 W. 5 th Street, San Bernardino, CA 92411
Shawn Brophy Director of Operations, Omnitrans	1700 W. 5 th Street, San Bernardino, CA 92411
Jeremiah Bryant Service Planning Manager, Omnitrans	1700 W. 5 th Street, San Bernardino, CA 92411
Mark A. Thrope, CEO Ontario International Airport Authority	1923 E. Avion Street, Ontario, CA 91761
Rohan Kuruppu, Director of Planning Riverside Transit Agency	P.O. Box 59968, Riverside, CA 92517

Public Institutions

Pomona City Hall	505 S. Garey Avenue, Pomona, CA, 91766
------------------	--

Pomona Public Library	625 S. Garey Avenue, Pomona, CA 91766
Pomona Chamber of Commerce	101 W. Mission Boulevard, Pomona, CA 91766
Harriet K. & Philip Pumerantz Library	287 E. 3 rd Street, Pomona, CA 91766
Fontana City Hall	8353 Sierra Avenue, Fontana, CA 92335
Fontana Lewis Library	8437 Sierra Avenue, Fontana, CA 92335
Summit Branch Library	15551 Summit Avenue, Fontana, CA 92336
Fontana Chamber of Commerce	8491 Sierra Avenue, Fontana, CA 92335
Ontario City Hall	303 East B Street, Ontario, CA 91764
Ontario Chamber of Commerce	520 N. Euclid Avenue, Ontario, CA 91762
South Ontario Library	3850 E. Riverside Drive, Ontario CA 91761
Ovitt Family Community Library	215 E. C Street, Ontario CA 91764
Montclair City Hall	5111 Benito Street, Montclair, CA 91763
Montclair Chamber of Commerce	8880 Benson Avenue, #110 Montclair, CA 91763
Montclair Branch Library	9955 Fremont Avenue, Montclair, CA 91763
Rancho Cucamonga City Hall	10500 Civic Center Drive Rancho Cucamonga, CA 91730
Rancho Cucamonga Public Library	12505 Cultural Center Drive Rancho Cucamonga, CA 91739
Archibald Library	7368 Archibald Avenue Rancho Cucamonga, CA 91730
Law Library for San Bernardino County	8409 Utica Avenue Rancho Cucamonga, CA 91730
Rancho Cucamonga Chamber of Commerce	9047 Arrow Route #180 Rancho Cucamonga, CA 91730

Educational Institutions

Richard Martinez, Superintendent Pomona Unified School District	800 S. Garey Avenue, Pomona, CA 91766
Enrique Medina Jr., Director Pomona Unified School District Career Readiness	1515 W. Mission Boulevard Pomona, CA 91766
James Hammond, Superintendent Ontario Montclair School District	950 W. D Street, Ontario, CA 91762
Irma Sanchez, Executive Assistant to the Superintendent Ontario Montclair School District	950 W. D Street, Ontario, CA 91762

Jana Dupree, Senior Assistant to the Superintendent Ontario Montclair School District	950 W. D Street, Ontario, CA 91762
Cindy Green, Supervisor of Safety and Training Ontario-Montclair Unified School District - Transportation Services	1442-B S. Bon View Avenue Ontario, CA 91761
Martin Willis, Manager Ontario-Montclair Unified School District - Transportation Services	1442-B S. Bon View Avenue Ontario, CA 91761
Matthew Holton, Superintendent Chaffey Joint Union High School District	211 W. Fifth Street, Ontario, CA 91762
Sandra Alvarez, Executive Assistant to Superintendent Cucamonga School District	8776 Archibald Avenue Rancho Cucamonga, CA 91730
Eric Montague, Board President Cucamonga School District	8776 Archibald Avenue Rancho Cucamonga, CA 91730
David Ortega, Board President Cucamonga School District	8776 Archibald Avenue Rancho Cucamonga, CA 91730
Yolanda Strong Reed, Board Vice President Cucamonga School District	8776 Archibald Avenue Rancho Cucamonga, CA 91730
Leslie Boozer, Ed.D., J.D., Superintendent Fontana Unified School District	P.O. Box 5090, Fontana, CA 92335
Mary Stevens, Director of Transportation Fontana Unified School District	P.O. Box 5090, Fontana, CA 92335
Cindy Stimmell, Executive Assistant Fontana Unified School District	P.O. Box 5090, Fontana, CA 92335
Eric Bishop, Dean, Chaffey College	16855 Merrill Avenue, Fontana, CA 92335
Brian Jeffrey, Assistant Principle of Business Services, Montclair High School	4725 Benito Street, Montclair, CA 91763
Jill Dolan, VP Public Relations Mt. San Antonio College	1100 N. Walnut Avenue, Walnut, CA 91789
Mountainview Christian Preschool	7986 Haven Avenue Rancho Cucamonga, CA 91730
Scott Wardall, Executive Director of Operations American Career College	3130 E. Sedona Court, Ontario, CA 91764
Olivia Horton, Dean National University of Ontario	3800 Concours Street, #150 Ontario, CA 91764
Andrea Burgess, American Career College	151 Innovation Drive, Irvine, CA 92617
Stephanie Allen, Associate Regional Dean National University of Ontario	3800 Concours Street, #150 Ontario, CA 91764
Argosy University Inland Empire	3401 N. Centre Lake Drive, Suite 200 Ontario, CA 91761

Patrick Pierson, Campus Director Brandman University of Chapman University System	3990 E. Concours Street, Suite 100 Ontario, CA 91764
Sandra Vaughan-Acton, Director of Real Estate Development, Cal Poly Pomona	3801 W. Temple Avenue, Building 55 Pomona, CA 91768
Soraya M. Coley, President, Cal Poly Pomona	3801 W. Temple Avenue, Pomona, CA 91768
Cambridge College	8686 Haven Avenue Rancho Cucamonga, CA 91730
Chaffey College Extension	16855 Merrill Avenue, Fontana, CA 92335
Cheryl, Manager of Business Office UEI College	4730 Ontario Mills Parkway, Ontario, CA 91764
Vanessa Orosco, Student Services Platt College	3700 Inland Empire Boulevard Ontario, CA 91764
Ken Chan, VP Education, DeVry University	901 Corporate Center Drive Pomona, CA 91767
Universal Technical Institute – Los Angeles	9494 Haven Avenue Rancho Cucamonga, CA 91730
Norma Estrada, Administrative Assistant Everest College	1460 S. Milliken Avenue, Ontario, CA 91761
Abe Helou, Dean University of La Verne – Inland Empire Campus	3237 Guasti Road., Suite 300 Ontario, CA 91761
Linda Holden, Director, Westech College	3491 E. Concours Street, Ontario, CA 91764
Krystal Lyons, University of La Verne College of Law,	320 E. D Street, Ontario, CA 91764
Jeff Keating, President Western University of H.S.	309 E. Second Street, Pomona, CA 91766
University of Phoenix Ontario Learning Center	3110 E. Guasti Road, Ontario, CA 91761
Philip Pumerantz, President Western University of Health Sciences	309 E. Second Street, Pomona, CA 91767
Patty Zurita, Marketing/PR University of Redlands School of Business	9680 Haven Avenue, #150 Rancho Cucamonga, CA 91737

Utilities

Robert Young, General Manager Fontana Water Company	15966 Arrow Route, Fontana, CA 92335
Donna Lee, Region Manager Southern California Edison	800 Cienega, San Dimas, CA 91773
Eunice Ulloa, General Manager Chino Basin Water Conservation District	4594 San Bernardino Street Montclair, CA 91763
Christian Nelson, Board Member/Public Affairs Southern California Edison	2000 E. Convention Center Way Ontario, CA 91764



Appendix G – Key Correspondence

Matt Yucelen, Chief Engineer Fontana Water Company	15966 Arrow Route, Fontana, CA 92335
Veronica Gutierrez, Vice President of Local Public Affairs, Southern California Edison	1351 E. Francis Street, Ontario, CA 91761
Patti Arlt, Senior Government, Regional Affairs Rep, Metropolitan Water District of Southern California	700 N. Alameda Street, Los Angeles, CA 90012
Kristine Scott, Public Affairs Manager Southern California Gas Company	155 South 'G' Street San Bernardino, CA 92401
Mark Kinsey, General Manager Monte Vista Water Authority	10575 Central Avenue, Montclair, CA 91763
Robert Visconti, Regional Public Affairs Manager Southern California Gas Company	155 South 'G' Street San Bernardino, CA 92401
Scott Burton, Utilities General Manger Ontario Municipal Utilities	1425 South Bon View Avenue Ontario, CA 91761
East Valley Vehicle Maintenance Facility	1700 W. 5 th Street, San Bernardino, CA 92411
West Valley Vehicle Maintenance Facility	4748 Arrow Highway, Montclair, CA 91763

Chamber of Commerce

Evelyn Mendoza Claremont Chamber of Commerce/Packing House Wine Merchants	205 Yale Avenue, Claremont, CA 91711
Maureen Aldridge Claremont Chamber of Commerce/Packing House Wine Merchants	205 Yale Avenue, Claremont, CA 91711
Troy Lagasca, Fairplex	1101 W. McKinley Avenue, Pomona, CA 91768
Erica Frausto, Executive Director Pomona Chamber of Commerce	101 W. Mission Boulevard, #222 Pomona, CA 91766
Cyndie O'Brien, Board President Pomona Chamber of Commerce/Inter Valley Health Plan	300 Park Avenue, #300, Pomona, CA 91769
Bill Hawkins, President Fontana Chamber of Commerce/AMS Paving, Inc.	17520 Valley Boulevard, Fontana, CA 92335
Idilio Sanchez, President Fontana Chamber of Commerce/ABS Collision Center	17520 Valley Boulevard, Fontana, CA 92335
Armando Yepes, Chairman Fontana Hispanic Chamber of Commerce	7426 Cherry Avenue, Suite 210-433 Fontana, CA 92336
Salina, Executive Assistant Fontana Chamber of Commerce	8491 Sierra Avenue, Fontana, CA 92335

Gloria Martinez, Executive Director Fontana Chamber of Commerce	8491 Sierra Avenue, Fontana, CA 92335
Darren Cook, Board Member Ontario Chamber of Commerce	520 N. Euclid Avenue, Ontario, CA 91762
Dan LeBouf, Board Member Ontario Chamber of Commerce	3200 Inland Empire Boulevard, Suite 130 Ontario, CA 91764
Jeff Roberts, Chairman Ontario Chamber of Commerce/City Rentals	3200 Inland Empire Boulevard, Suite 130 Ontario, CA 91764
Darleen Curley, President/CEO Montclair Chamber of Commerce	5220 Benito Street, Montclair, CA 91763
Tim Walborn, Chair Montclair Chamber of Commerce	5220 Benito Street, Montclair, CA 91763
Sean Keliholokai, Chairman Ontario Chamber of Commerce/Greater Ontario Convention & Visitor Bureau	520 N. Euclid Avenue, Ontario, CA 91762
Peggi Hazlett, President/CEO Ontario Chamber of Commerce	520 N. Euclid Avenue, Ontario, CA 91764
Michelle Gartin, President/CEO Rancho Cucamonga Chamber of Commerce	9047 Arrow Route, Suite 180 Rancho Cucamonga, CA 91730
Tracy Elefante, Operations Director Rancho Cucamonga Chamber of Commerce	9047 Arrow Route, Suite 180 Rancho Cucamonga, CA 91730
Dwayne Thomas, Director Rancho Cucamonga Chamber of Commerce/ Dignity Health Community Hospital of San Bernardino	9047 Arrow Route, Suite 180 Rancho Cucamonga, CA 91730
Karen Gaffney, Executive Director Rancho Cucamonga Chamber of Commerce	9047 Arrow Route, Suite 180 Rancho Cucamonga, CA 91730
Maribel Brown, President Rancho Cucamonga Chamber of Commerce/Minutemen Press	9047 Arrow Route, Suite 180 Rancho Cucamonga, CA 91730

Community-Based Organizations

Doug Wagner, Sergeant, Fontana Police	15218 Summit, #300-639, Fontana, CA 92336
Friends of Ontario International Airport	P.O. Box 2556, Guasti, CA 91743
Sue Felt, President Fontana Teachers Association	16850 Seville Avenue, Fontana, CA 92336
Mickey Gallivan, Historical Society of Pomona Valley	585 E. Holt Boulevard, Pomona, CA 91766
Yvonne West, Office Administrator Inland Valley Hope Partners	1753 N. Park Avenue, Pomona, CA 91768
Marven Norman, Executive Director Inland Empire Biking Alliance	P.O. Box 8636, Redlands, CA 92375

Josh Matlock, Pastor Bethany Baptist Church of Montclair	9950 Monte Vista Avenue, Montclair, CA 91763
Inland Empire Biking Alliance	P.O. Box 8636, Redlands, CA 92375
Chris Taylor, Lead Pastor Launchpoint Community Church	3045 S. Archibald, #H-214, Ontario, CA 91761
Gregory Bradbard, Director of Development Inland Empire United Way	9644 Hermosa Avenue, Ontario, CA 91730
Chris, Launchpoint Community Church	3045 S. Archibald, #H-214, Ontario, CA 91761
Jamie Lamb, Director of Development Inland Empire United Way	9644 Hermosa Avenue, Ontario, CA 91730
Elizabeth Bingham, Senior Minister Pilgrim Congregational Church	600 N. Garey Avenue, Pomona, CA 91767
Sid Lehman, Treasurer Kiwanis Club of Fontana	P.O. Box 1027, Fontana, CA 92334
Pastor, Pilgrim Congregational Church	600 N. Garey Avenue, Pomona, CA 91767
Jason Brooks, President Kiwanis Club of Pomona Inc.	P.O. Box 2099, Pomona, CA 91769
Johnny, Praise Chapel	P.O. Box 9567, Ontario, CA 91762
Greg Shapton, Kiwanis Club of Pomona Inc.	P.O. Box 2099, Pomona, CA 91769
Dan Carrol, Senior Pastor, Water of Life Church	7623 E. Avenue, Fontana, CA 92335
Dayle Coleman, Assistant Director Los Angeles Urban League of Pomona	264 E. Monterey Avenue, Pomona, CA 91767
Pastor, Water of Life Church	7623 E. Avenue, Fontana, CA 92335
Marcia Richter, Director of Human Services Montclair Senior Center	5111 Benito Street, Montclair, CA 91763
Executive Director Boys & Girls Club of Fontana	7723 Almeria Avenue, Fontana, CA 92336
Ester Vargas Pipersky, Senior Program Specialist, Montclair Senior Center	5111 Benito Street, Montclair, CA 91763
Steve Johnson, President Boys & Girls Club of Pomona Valley	1420 S. Garey Avenue, Pomona, CA 91769
Steve and Dody, Pastors Mountainview Faith Community	7986 Haven Avenue Rancho Cucamonga, CA 91730
Mike Schaub, President Boys & Girls Club of Pomona Valley	P.O. Box 1149, Pomona, CA 91769
Stephanie Campbell, Executive Director Bright Prospect	281 S. Thomas Street, #302 Pomona, CA 91766
Michael Shaw, President Ontario Host Lions Club	P.O. Box 463, Ontario, CA 91761

Patti Cridland, Lieutenant Governor Cal-Nev-Ha Kiwanis	8360 Red Oak Street, #201 Rancho Cucamonga, CA 91730
Dan McIntyre, President, Pomona Heritage	P.O. Box 2813, Pomona, CA 91776
Mark W. McDonald, Executive Director Cal-Nev-Ha Kiwanis	8360 Red Oak Street, #201 Rancho Cucamonga, CA 91730
Michael Schowalter, President Pomona Heritage	P.O. Box 2813, Pomona, CA 91776
Bob Terry, President Camp Fire Inland Southern California/Silver Oak Landscaping	9037 Arrow Route, #140 Rancho Cucamonga, CA 91730
Amanda Behnke, Pomona Host Lions	P.O. Box 3085, Pomona, CA 91769
John MacMillan, President Rotary Club of Fontana	P.O. Box 313, Fontana, CA 92334
Brian Rachielles, Branch Manager Rancho Cucamonga/Fontana Family YMCA	P.O. Box 248, Rancho Cucamonga, CA 91730
Joseph Patrick Vlietstra, President Rotary Club of Ontario	P.O. Box 4791, Ontario, CA 91761
President, Rotary Club of Fontana	P.O. Box 313, Fontana, CA 92334
President, Creekside Village East Master Homeowners Association	1235 E. Francis, Suite E, Ontario, CA 91761
President, Rotary Club of Ontario	P.O. Box 4791, Ontario, CA 91761
President Creekside Village Homeowners Association	2601 Deer Creek Loop, Ontario, CA 91761
Bernie Bernstein, Rotary Club of Pomona	740 N. Garey Avenue, Pomona, CA 91767
Laura Monroy, Property Manager Emporia Arts District	211 W. Emporia #205, Ontario, CA 91762
David Speidel, President Rotary Club of Pomona	740 N. Garey Avenue, Pomona, CA 91767
President, Fontana Breakfast Lions Club	16756 Arrow Boulevard, Fontana, CA 92335
Mark Strickert, Southern California Transit Advocates	335 S. Acacia, Rialto, CA 92376
Fontana Historical Society	16830 Spring Street, Fontana, CA 92335
Director The Historical Society of Pomona Valley	585 E. Holt Avenue, Pomona, CA 91767
Darlene Scalf, President, Fontana Kiwanis Club	P.O. Box 1027, Fontana, CA 92334
Director, YMCA Ontario-Montclair	215 W. C Street, Ontario, CA 91762
Matt Slowik, Fontana Rotary Club	P.O. Box 313, Fontana, CA 92334
Director, YMCA Pomona Valley	1460 E. Holt Avenue, Pomona, CA 91767

Susan Gordon, President Friends of Ontario City Library	215 E. 'C' Street, Ontario, CA 91764
Director, YMCA Rancho Cucamonga & Fontana	10970 Arrow Route, #106 Rancho Cucamonga, CA 91730

Agencies Attending and Commenting on the Scoping Meeting of the Environmental Review Process

Louis Abi-Younes, City of Ontario	303 East B Street, Ontario, CA 91764
Melanie Mullis, City of Ontario	303 East B Street, Ontario, CA 91764
Tom Danna, Traffic/Transportation Manager	303 East B Street, Ontario, CA 91764
David Sheasby, Sr. Legislative Assistant City of Ontario	303 East B Street, Ontario, CA 91764
Jeff Sorenson, Policy Advisor Board of Supervisor, Fourth District	385 N. Arrowhead Avenue, 5 th Floor San Bernardino, CA 92415
Paula Lantz	505 S. Garey Avenue, Pomona, CA 91769
Rene Guerrero, City Engineer, City of Pomona	505 S. Garey Avenue, Pomona, CA 91769
Monique Reza, San Bernardino County Transportation Authority (former City of Fontana employee; currently not with the City)	8353 Sierra Avenue, Fontana, CA 92335
Alex Rico, City of Fontana	8353 Sierra Avenue, Fontana, CA 92335
Adrineh Melkenian, Caltrans	464 W. 4 th Street, San Bernardino, CA 92401
Michael Diaz, City Planner, City of Montclair	5111 Benito Street P.O. Box 2308, Montclair, CA 91763
Gayle Totton Native American Heritage Commission	1550 Harbor Boulevard, Suite 100 West Sacramento, CA 95691
Zac Appleton, NEPA Reviewer, Region 9 U.S. Environmental Protection Agency	75 Hawthorne Street, ENF-4-2 San Francisco, CA 94105
Yahaira Ortiz, Senior District Representative, CA State Senate, Senator Tony Mendoza, 32 nd District	17315 Studebaker Road, Suite 332 Cerritos, CA 90703
Diana Watson, IGR/CEQA Branch Chief Department of Transportation, District 7	100 Main Street, MS # 16 Los Angeles, CA 90012
Nidham Aram Alrayes, Public Works Engineer Department of Public Works	825 E. Third Street, San Bernardino, CA 92415
Ping Chang, Southern California Association of Governments	818 W. 7 th Street, 12 th Floor Los Angeles, CA 90017
Ron Mathieu, Senior Public Project Specialist Metrolink	One Gateway Plaza, Floor 12 Los Angeles, CA 90012

General Public Attending and Commenting on the Scoping Meeting of the Environmental Review Process

Maria Rojas	Lemon Avenue, Apt. 209, Ontario, CA 91764
Maribel Aldana	4200 Concourse Street, Suite 345 Pomona, CA
Fran Givens	9971 Juniper Avenue, Apt. 507 Fontana, CA 92335
Darlene Bennett	446 W Foothill Boulevard, #C, Rialto, CA 92376
Mark Strickert, Southern California Transit Advocates	P.O. Box 1171, Rialto, CA 92377
Robert Rader	7301 Lavender Court, Fontana, CA 92336
Michael Landa	238 W. 7 th Street, Claremont, CA 91711
Mike Chaudhry	1125 W. Stone Ridge Court, #7 Ontario, CA 91762
Hank Fung	576 Lincoln Avenue, Pomona, CA 91767
Marcus Garcia	10808 Foothill Boulevard, Unit 160356 Rancho Cucamonga, CA 91730
Bruce Culp	255 N. Lone Hill Avenue, San Dimas, CA 91773
Marven Norman, Executive Director, Inland Empire Biking Alliance	P.O. Box 8636, Redlands, CA 92375

General Public Attending and Commenting at Holt Boulevard Focused Outreach Meetings

William and Audree Short, Business Owner	909 W. Holt Boulevard, Ontario, CA 91762
Gary Astfalk, Business Owner	1363 W. Holt Boulevard, Ontario, CA 91762
Hideo Kikumoto, Business Owner	1315 E. Holt Boulevard, Ontario, CA 91762
Frank and Susan Cuccia, Business Owner	1206 W. Holt Boulevard, Ontario, CA 91762
Michael P. Farrell, Esq.	32072 Camino Capistrano, 2 nd Floor San Juan Capistrano, CA 92675
Louis Soltero, Business Owner	1225 W. Holt Boulevard, Ontario, CA 91762
Ariel Greensbasm, Business Owner	815 W. Holt Boulevard, Ontario, CA 91762
Teri Rowlands Ludwig, Business Owner	1744 E. Holt Boulevard, Ontario, CA 91762
Jocelyn Sida, Resident	14924 Longview Drive, Fontana, CA 92337
Luis Alejandro Montes, Resident	14924 Longview Drive, Fontana, CA 92337
Edith Wellar, Business Owner	755 E. Holt Boulevard, Ontario, CA 91762
Linda Ghabril, Business Owner	P.O. Box 7601, Alhambra, CA 91803
Victor Ghabril, Business Owner	741 W. Holt Boulevard, Ontario, CA 91762

Taylor Valmore	2632 Lincoln Park, Ontario, CA 91761
Gary Astfalk, Business Owner	1363 W. Holt Boulevard, Ontario, CA 91762
Reyna Murillo	829 E. Elma Street, Apt. C, Ontario, CA 91764
Susan Garcia	1206 W. Holt Boulevard, Ontario, CA 91762
Helen Olivas	1757 S. Monterey, Ontario, CA 91761
Magdalena Ramos	548 E. Sunkist, Ontario, CA 91761
Olivia Becena	548 E. Sunkist, Ontario, CA 91761
Earl and Loretta Campse	1340 W. Holt Boulevard, Ontario, CA 91762
Cynthia Garcia	1906 Spruce Road, Ontario, CA 91761
Anthony D. Tommaso	1317 N. First Avenue, Upland, CA 91786
Mike Flores	P.O. Box 874, Ontario, CA 91762
Wayne Young	608 E. Main Street, Ontario, CA 91761
Rich Smith	505 W. Holt Boulevard, Ontario, CA 91762
Nancy Bumstead	1744 E. Holt Boulevard, Ontario, CA 91762
Daniel Olivos	527 E. Holt Boulevard, Ontario, CA 91762
Lee Smith, Senior Land Agent	11801 Pierce Street, Suite 200 Riverside, CA 95841
Pablo Meza, Broker/Realtor	525 W. Holt Boulevard, Ontario, CA 91762
Alan Kaitz	2045 Winston Court, Upland, CA 91784
Paula Lantz	505 S. Garey Avenue, Pomona, CA 91769
E. Cuellar	755 E. Holt Boulevard, Ontario, CA 91762

Interested Party

Pamela Barden, Chief of Operations Purpose Church	586 N. Main Street, Pomona, CA 91768
Jon Yasuda, Vice President for Development Fuller Theological Seminary	135 N. Oakland Avenue, Pasadena, CA 91182

LEAD AGENCIES

FTA

Megan Blum, Environmental Protection Specialist
Federal Transit Administration
Office of Planning and Environment
1200 New Jersey Ave
Washington, DC 20590

Ted Matley
Federal Transit Administration
90 7th Street, Suite 15-300
San Francisco, CA 94103-6701
(415) 734-9460

Susan Eddy, AICP
Community Planner
Office of Planning and Environment
Federal Transit Administration
1200 New Jersey Avenue, SE
Washington, DC 20590
202-366-5499

Candice Hugh
Los Angeles Metropolitan Office
888 South Figueroa, Suite 440
Los Angeles, CA 90017-5467
(213) 629-8613

SBCTA

Victor Lopez, P.E.
San Bernardino County Transportation Authority
1170 W. 3rd Street
San Bernardino, CA 92410

OMNITRANS

Anna Jaiswal, AICP, PMP
Development Planning Manager
Omnitrans
1700 West Fifth Street
San Bernardino, CA 92411

PROPERTY OWNER MAILING LIST

CO	APN #	OWNER	OWNER ADDRESS	OWNER ZIP	OWNER CITY	OWNER STATE
SBD	0110-061-01-0000	DE VAZQUEZ ELODIS MUNOZ	1664 1/2 FRUITVALE	91733	SOUTH EL MONTE	CA
SBD	0110-061-04-0000	SALHAB FAYEK	10458 HIDDEN FARM RD	91737	ALTA LOMA	CA
SBD	0110-061-10-0000	CROSSROAD ONTARIO LLC	23550 ALESSANDRO BLVD #106	92553	MORENO VALLEY	CA
SBD	0110-061-15-0000	CITY OF ONTARIO	CITY HALL 303 EAST B STREET	91764	ONTARIO	CA
SBD	0110-061-17-0000	SAN BERNARDINO CO FLOOD CONTROL DIST	825 E THIRD ST	92415	SAN BERNARDINO	CA
SBD	0110-061-18-0000	SALHAB FAYEK J	11219 SKYVIEW	91737	RANCHO CUCAMONGA	CA
SBD	0110-061-21-0000	OM SAI HOSPITALITY INC	1217 E HOLT BLVD	91761	ONTARIO	CA
SBD	0110-061-22-0000	KIM KYUNG SAM & KATHY JONG HI SURV	5311 BRIDGE WOOD DR	90623	LA PALMA	CA
SBD	0110-061-23-0000	PAMA IV PROPERTIES LP	4900 SANTA ANITA 2-C	91731	EL MONTE	CA
SBD	0110-061-24-0000	KIKUMOTO HIDEO TR	28211 ELLA RD	90275	RANCHO PALOS VERD	CA
SBD	0110-061-25-0000	PRAJAPATI BABUBHAI P	1241 E HOLT BLVD	91761	ONTARIO	CA
SBD	0110-061-28-0000	ONTARIO PROPERTY OWNER LLC	P O BOX 92129	76092	SOUTHLAKE	TX
SBD	0110-061-29-0000	PATEL MOHAMMED I LIVING TR 05/12/00	12 PARMA	92602	IRVINE	CA
SBD	0110-061-30-0000	ONTARIO PROPERTY OWNER LLC	1732 AVIATION BLVD STE 217	90278	REDONDO BEACH	CA
SBD	0110-061-31-0000	PATEL MOHAMMED I LIVING TR 05/12/00	12 PARMA	92602	IRVINE	CA
SBD	0110-071-02-0000	SHIH SEN M	2078 MORGAN WAY	91750	LA VERNE	CA
SBD	0110-071-06-0000	QUU HOLDINGS LLC	944 APPALACHIAN	91711	CLAREMONT	CA
SBD	0110-071-07-0000	QUU HOLDINGS LLC	944 APPALACHIAN	91711	CLAREMONT	CA
SBD	0110-072-08-0000	415 VINEYARD LLC	13089 PAYTON DR C536	91709	CHINO HILLS	CA
SBD	0110-072-09-0000	415 VINEYARD LLC	13089 PAYTON DR C536	91709	CHINO HILLS	CA
SBD	0110-072-10-0000	GRABOWSKI REVOCABLE TRUST 6/21/2012	12018 CENTRAL AVE	91710	CHINO	CA
SBD	0110-072-11-0000	GRABOWSKI REVOCABLE TRUST 6/21/2012	12018 CENTRAL AVE	91710	CHINO	CA
SBD	0110-072-16-0000	7 SUMMIT PROPERTIES 2 LLC	1600 E FLORIDA AVE #110	92544	HEMET	CA
SBD	0110-072-17-0000	LIN PEI YU	14791 E CLARK AVE	91745	CITY OF INDUSTRY	CA
SBD	0110-072-24-0000	TRAN PHUONG SAM FAMILY TR 5/18/09	1104 E HERRING AVE	91790	WEST COVINA	CA
SBD	0110-072-25-0000	UNITED STATES OF AMERICA	475 L'ENFANT PLAZA SW	20260	WASHINGTON	DISTRICT OF COLUMBIA
SBD	0110-081-03-0000	HOLT BLVD LLC	PO BOX 7538	92375	REDLANDS	CA
SBD	0110-081-06-0000	COMBEE JOE & CHERYL REV TRUST	9350 VALLEY VW	91737	ALTA LOMA	CA
SBD	0110-081-07-0000	DITOMMASO ANTHONY & BEVERLY LIV TR	1317 N FIRST AVE	91786	UPLAND	CA
SBD	0110-081-08-0000	HOLT BLVD LLC	PO BOX 7538	92375	REDLANDS	CA
SBD	0110-081-10-0000	HOLT BLVD LLC	PO BOX 7538	92375	REDLANDS	CA
SBD	0110-091-07-0000	FOCUS 1801 HOLT LLC	1150 S MILLIKEN	91761	ONTARIO	CA
SBD	0110-091-08-0000	FOCUS 1801 HOLT LLC	1150 S MILLIKEN	91761	ONTARIO	CA
SBD	0110-091-09-0000	FOCUS 1801 HOLT LLC	1150 S MILLIKEN	91761	ONTARIO	CA
SBD	0110-091-10-0000	FOCUS 1801 HOLT LLC	1150 S MILLIKEN	91761	ONTARIO	CA
SBD	0110-091-11-0000	FOCUS 1801 HOLT LLC	1150 S MILLIKEN	91761	ONTARIO	CA
SBD	0110-091-12-0000	FOCUS 1801 HOLT LLC	1150 S MILLIKEN	91761	ONTARIO	CA
SBD	0110-091-13-0000	FOCUS 1801 HOLT LLC	1150 S MILLIKEN	91761	ONTARIO	CA
SBD	0110-091-14-0000	FOCUS 1801 HOLT LLC	1150 S MILLIKEN	91761	ONTARIO	CA
SBD	0110-091-15-0000	FOCUS 1801 HOLT LLC	1150 S MILLIKEN	91761	ONTARIO	CA
SBD	0110-091-16-0000	FOCUS 1801 HOLT LLC	1150 S MILLIKEN	91761	ONTARIO	CA
SBD	0110-091-17-0000	FOCUS 1801 HOLT LLC	1150 S MILLIKEN	91761	ONTARIO	CA
SBD	0110-091-18-0000	FOCUS 1801 HOLT LLC	1150 S MILLIKEN	91761	ONTARIO	CA
SBD	0110-091-19-0000	FOCUS 1801 HOLT LLC	1150 S MILLIKEN	91761	ONTARIO	CA
SBD	0110-091-20-0000	FOCUS 1801 HOLT LLC	1150 S MILLIKEN	91761	ONTARIO	CA
SBD	0110-091-21-0000	FOCUS 1801 HOLT LLC	1150 S MILLIKEN	91761	ONTARIO	CA

SBD	0110-091-22-0000	FOCUS 1801 HOLT LLC	1150 S MILLIKEN	91761	ONTARIO	CA
SBD	0110-091-23-0000	FOCUS 1801 HOLT LLC	1150 S MILLIKEN	91761	ONTARIO	CA
SBD	0110-091-24-0000	FOCUS 1801 HOLT LLC	1150 S MILLIKEN	91761	ONTARIO	CA
SBD	0110-091-35-0000	KIMCHO INVESTMENT LLC	1244 FETLOCK WAY	92506	RIVERSIDE	CA
SBD	0110-091-36-0000	KIMCHO INVESTMENT LLC	15321 PELHAM CT	91709	CHINO HILLS	CA
SBD	0110-091-37-0000	LU HSIN-HUNG	11450 4TH ST STE 104	91730	RANCHO CUCAMONGA	CA
SBD	0110-091-39-0000	ONTARIO COMMUNITY CHRISTIAN CHURCH	1791 E HOLT BLVD STE 105	91761	ONTARIO	CA
SBD	0110-091-39-0000	ONTARIO COMMUNITY CHRISTIAN CHURCH	1791 E HOLT BLVD STE 105	91761	ONTARIO	CA
SBD	0110-091-40-0000	AIRFLEET UNLIMITED INC	1795 HOLT BLVD STE 101	91764	ONTARIO	CA
SBD	0110-091-41-0000	AIRFLEET UNLIMITED INC	1795 HOLT BLVD STE 101	91764	ONTARIO	CA
SBD	0110-091-42-0000	CHEN WENHUA LIVING TRUST 11/16/17	8414 NIGHT VALLEY CT	92883	CORONA	CA
SBD	0110-091-43-0000	SIBLINGS MANAGEMENT LLC	1460 E CEDAR ST	91761	ONTARIO	CA
SBD	0110-091-44-0000	RAPTORUNNER LLC	1795 E HOLT BLVD UNIT 105	91761	ONTARIO	CA
SBD	0110-091-45-0000	ONTARIO AIRPORT CORPORATE PARK OWNER	2915 RED HILL AVE STE A210E	92626	COSTA MESA	CA
SBD	0110-092-04-0000	CRUISE TRUST FBO MARJORIE A CRUISE	431 HIGHLAND RD	93065	SIMI VALLEY	CA
SBD	0110-092-15-0000	IOW HOSPITALITY LLC	227 S MURFIELD RD	90004	LOS ANGELES	CA
SBD	0110-092-16-0000	POSEIDON ONTARIO AIRPORT PLAZA LLC	14269 FERN AVE	91710	CHINO	CA
SBD	0110-092-17-0000	POSEIDON ONTARIO AIRPORT PLAZA LLC	14269 FERN AVE	91710	CHINO	CA
SBD	0110-101-01-0000	ROWLAND PROPERTIES	1744 E HOLT BLVD	91764	ONTARIO	CA
SBD	0110-101-02-0000	HUICHENG DEVELOPMENT LLC	7831 ORCHID DR	92880	CORONA	CA
SBD	0110-101-03-0000	SARODIA ONTARIO LLC	3240 MISSION AVE	92058	OCEANSIDE	CA
SBD	0110-101-05-0000	SOUTHERN PACIFIC TRANSPORTATION CO	1200 CORPORATE CENTER DR ST 100	91754	MONTREY PARK	CA
SBD	0110-101-12-0000	GERMANN J GARY TRUST 3/28/14	55 POPPY HILLS RD	92677	LAGUNA NIGUEL	CA
SBD	0110-101-13-0000	ONTARIO CNG PROPERTY LLC	1850 E HOLT BLVD	91761	ONTARIO	CA
SBD	0110-111-01-0000	MATLOCK THOMAS G & JUDITH L TRS	11584 MONTE VISTA AVE	91710	CHINO	CA
SBD	0110-111-02-0000	1624 HOLT LLC	1600 HUNTINGTON DR	91030	SOUTH PASADENA	CA
SBD	0110-111-03-0000	1624 HOLT LLC	1600 HUNTINGTON DR	91030	SOUTH PASADENA	CA
SBD	0110-111-06-0000	GOODIN R J FAMILY TRUST	P O BOX 3039	91761	ONTARIO	CA
SBD	0110-111-07-0000	GOODIN R J FAMILY TRUST	P O BOX 3039	91761	ONTARIO	CA
SBD	0110-111-08-0000	GOODIN R J FAMILY TRUST	P O BOX 3039	91761	ONTARIO	CA
SBD	0110-111-09-0000	ROWLANDS PROPERTIES	324 WEST I STREET	91762	ONTARIO	CA
SBD	0110-111-10-0000	ROWLANDS PROPERTIES	324 WEST I STREET	91762	ONTARIO	CA
SBD	0110-111-11-0000	OM LAXMI LLC	2460 MILANO TER	91709	CHINO HILLS	CA
SBD	0110-111-12-0000	OM LAXMI LLC	2460 MILANO TER	91709	CHINO HILLS	CA
SBD	0110-121-03-0000	TOWN SQUARE M PROPERTIES LLC	1515 FAIRPLEX DR	91768	POMONA	CA
SBD	0110-121-04-0000	MATLOCK LIVING TRUST 1997 4-2-97	1614 E HOLD BLVD STE 106	91761	ONTARIO	CA
SBD	0110-121-05-0000	MATLOCK LIVING TRUST 1997 4-2-97	1614 E HOLD BLVD STE 106	91761	ONTARIO	CA
SBD	0110-121-08-0000	BEACON GROUP INC THE	3857 BIRCH ST # 482	92660	NEWPORT	CA
SBD	0110-121-09-0000	BEACON GROUP INC THE	3857 BIRCH ST # 482	92660	NEWPORT	CA
SBD	0110-121-10-0000	1410 EAST HOLT LLC	1410 E HOLT BLVD	91761	ONTARIO	CA
SBD	0110-131-01-0000	MILLER DAVID D	3857 BIRCH ST #482	92660	NEWPORT BEACH	CA
SBD	0110-131-06-0000	PANNONE PROPERTIES LLC	1300 E HOLT BLVD	91761	ONTARIO	CA
SBD	0110-131-07-0000	PANNONE PROPERTIES LLC	1300 E HOLT BLVD	91761	ONTARIO	CA
SBD	0110-131-08-0000	PANNONE PROPERTIES LLC	1300 E HOLT BLVD	91761	ONTARIO	CA
SBD	0110-131-09-0000	JAUREGUI FRANCISCO LIVING TR 12/12	16360 AVIANO LN	91709	CHINO HILLS	CA
SBD	0110-131-13-0000	LA COMMARE JAMES AND JOSEPHINE TR	20401 VIA CELESTINA	92887	YORBA LINDA	CA
SBD	0110-131-19-0000	BEACON GROUP INC	3857 BIRCH ST # 482	92660	NEWPORT	CA

SBD	0110-131-20-0000	BERKI EDWARD LIVING TRUST 6/22/14	1370 N LA CADENA #B	93234	COLTON	CA
SBD	0110-131-21-0000	ABMA JOHN THEODORE & E C FAM TR/TRU	2822 CALLE GUADALAJARA	92673	SAN CLEMENTE	CA
SBD	0110-131-22-0000	SAN BERNARDINO CO FLOOD CONTROL DIST	825 E THIRD ST	92415	SAN BERNARDINO	CA
SBD	0110-131-24-0000	WOMACK PHILLIP	2568 E BASELINE #301	92346	HIGHLAND	CA
SBD	0110-131-25-0000	ABMA JOHN THEODORE & E C FAM TR/TRU	2822 CALLE GUADALAJARA	92673	SAN CLEMENTE	CA
SBD	0110-131-28-0000	ROCKERFELLER PARTNERS LLC	9327 FAIRWAY VIEW PL STE 306	91730	RANCHO CUCAMONGA	CA
SBD	0110-311-36-0000	JACCK OIL INC	729 N ARCHIBALD AVE	91764	ONTARIO	CA
SBD	0110-311-36-0000	JACCK OIL INC	729 N ARCHIBALD AVE	91764	ONTARIO	CA
SBD	0110-311-37-0000	ROBERTSON FAM TRUST(12-3-71)	520 NEWPORT CENTER DR STE 630	92660	NEWPORT BEACH	CA
SBD	0110-311-37-0000	ROBERTSON FAM TRUST(12-3-71)	520 NEWPORT CENTER DR STE 630	92660	NEWPORT BEACH	CA
SBD	0110-321-39-0000	HAGF ENTERPRISES LP	4255 MAIN ST	92501	RIVERSIDE	CA
SBD	0110-321-40-0000	HAGF ENTERPRISES LP	4255 MAIN ST	92501	RIVERSIDE	CA
SBD	0110-321-61-0000	1945 HOLT SUITES LLC	23452 DORIELLE CT	92677	LAGUNA NIGUEL	CA
SBD	0110-321-77-0000	CRAIG DEVELOPMENT CORPORATION	PO BOX 1968	92659	NEWPORT BEACH	CA
SBD	0110-321-77-0000	CRAIG DEVELOPMENT CORPORATION	PO BOX 1968	92659	NEWPORT BEACH	CA
SBD	0110-322-08-0000	M-K ASSOCIATES	3857 BIRCH ST # 482	92660	NEWPORT	CA
SBD	0110-322-08-0000	M-K ASSOCIATES	3857 BIRCH ST # 482	92660	NEWPORT	CA
SBD	0110-322-17-0000	M-K ASSOCIATES	3857 BIRCH ST # 482	92660	NEWPORT	CA
SBD	0110-322-17-0000	M-K ASSOCIATES	3857 BIRCH ST # 482	92660	NEWPORT	CA
SBD	0110-322-18-0000	M-K ASSOCIATES	3857 BIRCH ST # 482	92660	NEWPORT	CA
SBD	0110-322-18-0000	M-K ASSOCIATES	3857 BIRCH ST # 482	92660	NEWPORT	CA
SBD	0110-322-21-0000	M-K ASSOCIATES	3857 BIRCH ST # 482	92660	NEWPORT	CA
SBD	0110-322-21-0000	M-K ASSOCIATES	3857 BIRCH ST # 482	92660	NEWPORT	CA
SBD	0110-322-22-0000	M-K ASSOCIATES	3857 BIRCH ST # 482	92660	NEWPORT	CA
SBD	0110-322-22-0000	M-K ASSOCIATES	3857 BIRCH ST # 482	92660	NEWPORT	CA
SBD	0110-322-27-0000	SAN BERNARDINO CO FLOOD CONTROL DIST	825 E THIRD ST	92415	SAN BERNARDINO	CA
SBD	0110-322-27-0000	SAN BERNARDINO CO FLOOD CONTROL DIST	825 E THIRD ST	92415	SAN BERNARDINO	CA
SBD	0110-322-28-0000	MC CUTCHEON INVESTMENT CO	P O BOX 880	91761	ONTARIO	CA
SBD	0110-322-28-0000	MC CUTCHEON INVESTMENT CO	P O BOX 880	91761	ONTARIO	CA
SBD	0110-322-29-0000	M-K ASSOCIATES	3857 BIRCH ST # 482	92660	NEWPORT	CA
SBD	0110-322-29-0000	M-K ASSOCIATES	3857 BIRCH ST # 482	92660	NEWPORT	CA
SBD	0110-322-30-0000	M-K ASSOCIATES	3857 BIRCH ST # 482	92660	NEWPORT	CA
SBD	0110-322-30-0000	M-K ASSOCIATES	3857 BIRCH ST # 482	92660	NEWPORT	CA
SBD	0110-322-32-0000	2200 ONTARIO LLC	601 S 6TH AVE	91746	LA PUENTE	CA
SBD	0110-322-32-0000	2200 ONTARIO LLC	601 S 6TH AVE	91746	LA PUENTE	CA
SBD	0110-322-34-0000	CITY OF ONTARIO	303 E B ST	91764	ONTARIO	CA
SBD	0110-323-02-0000	SAN BERNARDINO CO FLOOD CONTROL DIST	825 E THIRD ST	92415	SAN BERNARDINO	CA
SBD	0110-323-02-0000	SAN BERNARDINO CO FLOOD CONTROL DIST	825 E THIRD ST	92415	SAN BERNARDINO	CA
SBD	0110-323-05-0000	CITY OF ONTARIO	CITY HALL	91764	ONTARIO	CA
SBD	0110-323-05-0000	CITY OF ONTARIO	CITY HALL	91764	ONTARIO	CA
SBD	0110-431-07-0000	AIRPORT GATEWAY PLAZA LLC	4335 VAN NUYS BLVD STE 328	91403	SHERMAN OAKS	CA
SBD	0110-431-07-0000	AIRPORT GATEWAY PLAZA LLC	4335 VAN NUYS BLVD STE 328	91403	SHERMAN OAKS	CA
SBD	0110-431-08-0000	KLOUTSINIOTIS FAMILY TRUST 12/29/05	2388 UKIAH WAY	91784	UPLAND	CA
SBD	0110-431-08-0000	KLOUTSINIOTIS FAMILY TRUST 12/29/05	2388 UKIAH WAY	91784	UPLAND	CA
SBD	0110-431-10-0000	AIRPORT GATEWAY PLAZA LLC	4335 VAN NUYS BLVD STE 328	91403	SHERMAN OAKS	CA
SBD	0110-431-10-0000	AIRPORT GATEWAY PLAZA LLC	4335 VAN NUYS BLVD STE 328	91403	SHERMAN OAKS	CA
SBD	0110-431-11-0000	AIRPORT GATEWAY PLAZA LLC	4335 VAN NUYS BLVD STE 328	91403	SHERMAN OAKS	CA

SBD	0110-431-11-0000	AIRPORT GATEWAY PLAZA LLC	4335 VAN NUYS BLVD STE 328	91403	SHERMAN OAKS	CA
SBD	0113-231-08-0000	ONTARIO INTERNATIONAL AIRPORT AUTHORITY	303 E B ST	91764	ONTARIO	CA
SBD	0113-231-09-0000	SOUTHERN PACIFIC TRANSPORTATION CO	610 MAIN ST	90014	LOS ANGELES	CA
SBD	0113-261-03-0000	ONTARIO INTERNATIONAL AIRPORT AUTHORITY	303 E B ST	91764	ONTARIO	CA
SBD	0113-261-03-0000	ONTARIO INTERNATIONAL AIRPORT AUTHORITY	303 E B ST	91764	ONTARIO	CA
SBD	0113-261-17-0000	SOUTHERN PACIFIC TRANSPORTATION CO (Union Pacific Railroad Company)	1400 DOUGLAS STREET	68179	OMAHA	NE
SBD	0113-261-18-0000	ONTARIO INTERNATIONAL AIRPORT AUTHORITY	303 E B ST	91764	ONTARIO	CA
SBD	0113-261-20-0000	ONTARIO INTERNATIONAL AIRPORT AUTHORITY	303 E B ST	91764	ONTARIO	CA
SBD	0113-371-01-0000	ONTARIO INTERNATIONAL AIRPORT AUTHORITY	303 E B ST	91764	ONTARIO	CA
SBD	0113-371-01-0000	ONTARIO INTERNATIONAL AIRPORT AUTHORITY	303 E B ST	91764	ONTARIO	CA
SBD	0113-371-02-0000	SOUTHERN PACIFIC TRANSPORTATION CO	610 MAIN ST	90014	LOS ANGELES	CA
SBD	0113-371-02-0000	SOUTHERN PACIFIC TRANSPORTATION CO	610 MAIN ST	90014	LOS ANGELES	CA
SBD	0113-513-01-0000	ONTARIO INTERNATIONAL AIRPORT AUTHORITY	303 E B ST	91764	ONTARIO	CA
SBD	0113-513-01-0000	ONTARIO INTERNATIONAL AIRPORT AUTHORITY	303 E B ST	91764	ONTARIO	CA
SBD	0190-041-01-0000	OLEANDER VILLAS LLC	14392 ROSEWOOD CIR	92780	TUSTIN	CA
SBD	0190-041-02-0000	YOUNAN NAIM & NOFA LIVING TR 7-29-0	2011 CARTAG CT	91748	ROWLAND HEIGHTS	CA
SBD	0190-041-03-0000	HUNT DONALD G LIVING TRUST (4/12/9	15200 MANSEL AVE	90260	LAWDALE	CA
SBD	0190-041-04-0000	HUNT DONALD G LIVING TRUST (4/12/9	15200 MANSEL AVE	90260	LAWDALE	CA
SBD	0190-041-05-0000	HUNT DONALD G LIVING TRUST (4/12/9	15200 MANSEL AVE	90260	LAWDALE	CA
SBD	0190-041-22-0000	BROOKMAT CORP	PO BOX 901	60015	DEERFIELD	IL
SBD	0190-041-24-0000	F C FONTANA LP	12100 WILSHIRE BLVD #1025	90025	LOS ANGELES	CA
SBD	0190-041-25-0000	F C FONTANA LP	12100 WILSHIRE BLVD #1025	90025	LOS ANGELES	CA
SBD	0190-041-26-0000	F C FONTANA LP	12100 WILSHIRE BLVD #1025	90025	LOS ANGELES	CA
SBD	0190-041-27-0000	F C FONTANA LP	12100 WILSHIRE BLVD #1025	90025	LOS ANGELES	CA
SBD	0190-041-28-0000	JPMORGAN CHASE BANK NA	PO BOX 1919	76307	WICHITA FALLS	TX
SBD	0190-081-01-0000	LINMAY CORPORATION	2415 ROANOKE RD	91108	SAN MARINO	CA
SBD	0190-081-02-0000	LINMAY CORPORATION	2415 ROANOKE RD	91108	SAN MARINO	CA
SBD	0190-081-03-0000	LINMAY CORPORATION	2415 ROANOKE RD	91108	SAN MARINO	CA
SBD	0190-081-04-0000	SINGH FAMILY TRUST 8/26/13	6528 N 63RD PL	85253	PARADISE VALLEY	AZ
SBD	0190-081-05-0000	SINGH FAMILY TRUST 8/26/13	6528 N 63RD PL	85253	PARADISE VALLEY	AZ
SBD	0190-081-06-0000	SINGH FAMILY TRUST 8/26/13	6528 N 63RD PL	85253	PARADISE VALLEY	AZ
SBD	0190-081-15-0000	PATEL DAYALI R	16364 FOOTHILL BLVD	92335	FONTANA	CA
SBD	0190-081-20-0000	PARK FAMILY REVOCABLE LIVING TR 10/3	16466 FOOTHILL BLVD	92335	FONTANA	CA
SBD	0190-081-26-0000	DUARTE RAMONA	8058 CYPRESS AVE	92336	FONTANA	CA
SBD	0190-081-27-0000	ZEREHI HADI	22710 TIMBERTOP LN	91765	DIAMOND BAR	CA
SBD	0190-081-28-0000	CABADA ALEJANDRO SEP PROP TR 3/24/0	15236 FOX RIDGE DR	92336	FONTANA	CA
SBD	0190-081-29-0000	FYFE KENT J TR	13079 SHASTA	91739	ETIWANDA	CA
SBD	0190-081-37-0000	FONTANA MOTOR LODGE	701 B ST STE 610	92101	SAN DIEGO	CA
SBD	0190-081-40-0000	CALABRIABANA ENTERPRISES LLC	920 ENGLEWILD DR	91741	GLENORA	CA
SBD	0190-081-44-0000	PEREZ JESUS	17792 FOOTHILL BLVD	92335	FONTANA	CA
SBD	0190-121-01-0000	SW410 LLC	3415 S SEPULVEDA BLVD STE#400	90034	LOS ANGELES	CA
SBD	0190-121-05-0000	HERNANDEZ MIGUEL DELACRUZ	16627 PAINE ST	92336	FONTANA	CA
SBD	0190-121-06-0000	WOOD CHARLENE J	28395 VISTA DEL VALLE	92544	HEMET	CA
SBD	0190-121-07-0000	PAGANO CHARLES L	16616 FOOTHILL BLVD	92336	FONTANA	CA
SBD	0190-121-08-0000	PEREZ ANGEL B & BERTHA M REV FAM TR	14520 JUDY ANN DR	92508	RIVERSIDE	CA
SBD	0190-121-09-0000	CERDA FAMILY TRUST 07/08/13	P O BOX 90264	92407	SAN BERNARDINO	CA
SBD	0190-121-11-0000	PATEL FAMILY TRUST 12/21/15	16564 FOOTHILL BLVD	92335	FONTANA	CA

SBD	0190-121-12-0000	VARGAS PATRICIA ARACELLY	17544 FOOTHILL BLVD	92335	FONTANA	CA
SBD	0190-121-13-0000	MORGAN PRIMITIVO	16536 FOOTHILL BLVD	92335	FONTANA	CA
SBD	0190-121-14-0000	CERDA ANTONIO	7448 CATAWBA DR	92336	FONTANA	CA
SBD	0190-121-15-0000	QIDWAI MUSHIR	8363 HELMS AVE	91730	RANCHO CUCAMONGA	CA
SBD	0190-121-16-0000	PATEL INVESTMENT PROPERTIES OF FONTA	925 E HUNTINGTON DR	91016	MONROVIA	CA
SBD	0190-121-17-0000	PATEL INVESTMENT PROPERTIES OF FONTA	925 E HUNTINGTON DR	91016	MONROVIA	CA
SBD	0190-121-18-0000	PATEL INVESTMENT PROPERTIES OF FONTA	925 E HUNTINGTON DR	91016	MONROVIA	CA
SBD	0190-121-20-0000	DEARTH ANNETTE J	16542 PAINE ST	92336	FONTANA	CA
SBD	0190-121-45-0000	SW410 LLC	3415 S. SEPULVEDA BLVD. SUITE # 400	90034	LOS ANGELES	CA
SBD	0190-121-50-0000	CRAIG ARLENE R SEP-IRA	18521 E QUEEN RD STE 105-623	85142	QUEEN CREEK	AZ
SBD	0190-121-58-0000	SW410 LLC	12121 WILSHIRE BLVD #1400	90025	LOS ANGELES	CA
SBD	0190-121-59-0000	SW410 LLC	12121 WILSHIRE BLVD #1400	90025	LOS ANGELES	CA
SBD	0190-121-60-0000	SW410 LLC	3415 S SEPULVEDA BLVD STE#400	90034	LOS ANGELES	CA
SBD	0190-121-63-0000	RIVAS JUAN	9365 ASPEN ST	92316	BLOOMINGTON	CA
SBD	0190-121-64-0000	RIVAS JUAN	16585 PAINE ST	92336	FONTANA	CA
SBD	0190-121-69-0000	TRUJILLO RENE RAFAEL & ALMA DELIA R	218 PALM AVE	92324	COLTON	CA
SBD	0190-121-70-0000	HERNANDEZ THEODORE	7208 ELSA CT	92336	FONTANA	CA
SBD	0190-162-01-0000	OPERINI FAMILY REV LIVING TRUST	8008 N ALDER AVE	92336	FONTANA	CA
SBD	0190-162-02-0000	FELIX-GRAFF LESLIE	839 FAIRWAY DR	92373	REDLANDS	CA
SBD	0190-162-03-0000	FELIX-GRAFF LESLIE	839 FAIRWAY DR	92373	REDLANDS	CA
SBD	0190-162-04-0000	FELIX-GRAFF LESLIE	839 FAIRWAY DR	92373	REDLANDS	CA
SBD	0190-162-05-0000	SADIQ YOUSUF	279 W RIALTO AVE	92376	RIALTO	CA
SBD	0190-162-06-0000	GONZALEZ ENRIQUE	16738 FOOTHILL BLVD	92335	FONTANA	CA
SBD	0190-162-07-0000	TOWN SQUARE M PROPERTIES LLC	16720-16728 FOOTHILL BLVD	92335	FONTANA	CA
SBD	0190-162-08-0000	TOWN SQUARE M PROPERTIES LLC	16720-28 FOOTHILL BLVD	92335	FONTANA	CA
SBD	0190-162-11-0000	LOPEZ SALVADOR	16737 PAINE ST	92336	FONTANA	CA
SBD	0190-162-12-0000	SADIQ YOUSUF	279 W RIALTO AVE	92376	RIALTO	CA
SBD	0190-162-13-0000	LIU LOUIS	2451 PEPPERDALE DR	91248	ROWLAND HEIGHTS	CA
SBD	0190-162-14-0000	LIU LOUIS A	2451 PEPPERDALE DR	91748	ROWLAND HEIGHTS	CA
SBD	0190-162-15-0000	QUIJADA JOSE R	7416 DEMPSEY AVENUE	91406	VAN NUYS	CA
SBD	0190-162-16-0000	CLARK LARRY J	10791 NUTMEG CIR	92337	FONTANA	CA
SBD	0190-162-19-0000	TOWN SQUARE M PROPERTIES LLC	16720-28 FOOTHILL BLVD	92335	FONTANA	CA
SBD	0190-162-23-0000	SUPERIOR AUTO CENTER	16720 FOOTHILL BLVD	92335	FONTANA	CA
SBD	0190-164-02-0000	RING WILLIAM LEIGH	16826 FOOTHILL BLVD	92335	FONTANA	CA
SBD	0190-164-06-0000	CITY OF FONTANA	8353 SIERRA AVE	92335	FONTANA	CA
SBD	0190-164-12-0000	RING WILLIAM L	P O BOX 149	92358	LYTLE CREEK	CA
SBD	0190-164-13-0000	SANCHEZ LIVING TRUST	25773 AMAPOLAS ST	92354	LOMA LINDA	CA
SBD	0190-164-14-0000	RMEICH LLC	4905 CLOVER PL	91737	RANCHO CUCAMONGA	CA
SBD	0190-164-15-0000	RMEICH LLC	4905 CLOVER PL	91737	RANCHO CUCAMONGA	CA
SBD	0190-164-16-0000	RMEICH LLC	4905 CLOVER PL	91737	RANCHO CUCAMONGA	CA
SBD	0190-164-17-0000	RMEICH LLC	4905 CLOVER PL	91737	RANCHO CUCAMONGA	CA
SBD	0190-164-18-0000	BARRERA CARLOS O	16809 PAINE ST	92336	FONTANA	CA
SBD	0190-164-19-0000	AMAYA RAMON	16821 PAINE ST	92335	FONTANA	CA
SBD	0190-164-30-0000	GARCIAS ENTERPRISE LLC	6694 TOKAY AVE	92336	FONTANA	CA
SBD	0190-164-31-0000	CHRISTOPHER FAMILY REV TR (6-19-01)	440 MABERRY RD	38256	SPRINGVILLE	TN
SBD	0190-164-32-0000	16878 FOOTHILL PROPERTY MANAGEMENT L	129 GENOA ST #C	91006	ARCADIA	CA
SBD	0190-201-13-0000	CIRCLE K STORES INC	PO BOX 52085	85072	PHOENIX	AZ

SBD	0190-201-26-0000	FOOTHILL SHOPPING CENTER LP	118 S BEVERLY DR STE 215	90212	BEVERLY HILLS	CA
SBD	0191-011-06-0000	FONTANA SHOPPING PLAZA LLC	24701 CALLE CONEJO	91302	CALABASAS	CA
SBD	0191-011-10-0000	FONTANA PROPERTIES MANAGEMENT LLC	16153 FOOTHILL BLVD	92335	FONTANA	CA
SBD	0191-011-11-0000	HNK UNITED LLC	23880 CANYON VISTA CT	91765	DIAMOND BAR	CA
SBD	0191-011-12-0000	FIGUEROA MANUEL G	2188 BUCKINGHAM WAY	91784	UPLAND	CA
SBD	0191-011-14-0000	HNK FONTANA LLC	23880 CANYON VISTA CT	91765	DIAMOND BAR	CA
SBD	0191-011-16-0000	HNK FONTANA LLC	23880 CANYON VISTA CT	91765	DIAMOND BAR	CA
SBD	0191-011-17-0000	MIZYSAK HENRY C TR	8217 SIERRA AVE	92335	FONTANA	CA
SBD	0191-011-18-0000	MIZYSAK HENRY C TR	8217 SIERRA AVE	92335	FONTANA	CA
SBD	0191-011-19-0000	HUCANA TRUST	P O BOX 2795	92334	FONTANA	CA
SBD	0191-011-20-0000	SUPERIOR HOMES LLC	16299 FOOTHILL BLVD	92335	FONTANA	CA
SBD	0191-011-21-0000	HUCANA TRUST	P O BOX 2795	92334	FONTANA	CA
SBD	0191-011-22-0000	GERGES MARIAN	7295 ABIGAIL PL	92336	FONTANA	CA
SBD	0191-011-23-0000	BANUELOS LEANDRO	1544 W SUMMERSET DR	92377	RIALTO	CA
SBD	0191-011-34-0000	9626 FLOWER LLC	18303 GRIDLEY RD	90703	CERRITOS	CA
SBD	0191-011-35-0000	FONTANA SHOPPING PLAZA LLC	24701 CALLE CONEJO	91302	CALABASAS	CA
SBD	0191-051-01-0000	GARCIA CARLOS	16394 VINE ST	92335	FONTANA	CA
SBD	0191-051-02-0000	MUNOZ CAYETANO	16382 VINE ST	92335	FONTANA	CA
SBD	0191-051-03-0000	FRAGOSO PEDRO	16370 VINE ST	92335	FONTANA	CA
SBD	0191-051-04-0000	MENDIOLA MOISES	16364 VINE ST	92335	FONTANA	CA
SBD	0191-051-05-0000	ZEDAN SONIA D	16358 VINE ST	92335	FONTANA	CA
SBD	0191-051-06-0000	SILVA LAKE CORPORATION	301 E FOOTHILL BLVD #203	91006	ARCADIA	CA
SBD	0191-051-07-0000	CARMONA JAIME	16338 VINE ST	92335	FONTANA	CA
SBD	0191-051-08-0000	PINCH KAREN MARIE	16330 VINE ST	92335	FONTANA	CA
SBD	0191-051-11-0000	MEDRANO TELESFORO	16319 FOOTHILL BLVD	92335	FONTANA	CA
SBD	0191-051-12-0000	MEDRANO TELESFORO	16319 FOOTHILL BLVD	92335	FONTANA	CA
SBD	0191-051-13-0000	DI PONIO JOHN	10589 HILLSIDE RD	91701	ALTA LOMA	CA
SBD	0191-051-14-0000	DIPONIO JOHN	10589 HILLSIDE RD	91701	ALTA LOMA	CA
SBD	0191-051-15-0000	DI PONIO JOHN	10589 HILLSIDE RD	91701	ALTA LOMA	CA
SBD	0191-051-16-0000	DI PONIO JOHN	10589 HILLSIDE RD	91701	ALTA LOMA	CA
SBD	0191-051-17-0000	DI PONIO JOHN	10589 HILLSIDE RD	91701	ALTA LOMA	CA
SBD	0191-051-20-0000	LAU LLOYD & SIUFU REV LIV TR 12/12	931 N MONICA WAY	91789	WALNUT	CA
SBD	0191-051-21-0000	SANCHEZ SAMUEL	8143 OLEANDER	92335	FONTANA	CA
SBD	0191-051-22-0000	BARBELTO NORMA L	14645 COLORADO ST	92336	FONTANA	CA
SBD	0191-061-15-0000	HNK UNITED LLC	23880 CANYON VISTA CT	91765	DIAMOND BAR	CA
SBD	0191-061-17-0000	HNK UNITED LLC	23880 CANYON VISTA CT	91765	DIAMOND BAR	CA
SBD	0191-061-27-0000	HNK UNITED LLC	23880 CANYON VISTA CT	91765	DIAMOND BAR	CA
SBD	0191-061-29-0000	FEDERAL NATIONAL MORTGAGE ASSOCIATIO	5600 GRANITE PKWY	75024	PLANO	TX
SBD	0191-061-31-0000	SKROPOS GUS JAMES	16471 FOOTHILL BLVD	92335	FONTANA	CA
SBD	0191-061-32-0000	SKROPOS GUS JAMES	16471 FOOTHILL BLVD	92335	FONTANA	CA
SBD	0191-061-33-0000	BSFA LLC	7505 CHERIMOYA CT	92336	FONTANA	CA
SBD	0191-091-19-0000	LINCHAO LLC	PO BOX 4305	91791	WEST COVINA	CA
SBD	0191-091-21-0000	LINCHAO LLC	PO BOX 4305	91791	WEST COVINA	CA
SBD	0191-091-22-0000	NAM YONG HWA	1425 W FOOTHILL BLVD STE 200	91786	UPLAND	CA
SBD	0191-091-23-0000	LINCHAO LLC	PO BOX 4305	91791	WEST COVINA	CA
SBD	0191-091-25-0000	GREAT HIGHWAY LLC	P O BOX 491099	90049	LOS ANGELES	CA
SBD	0191-091-32-0000	LINCHAO LLC	PO BOX 4305	91791	WEST COVINA	CA

SBD	0191-091-38-0000	FRIEDMAN JUSTIN CHARLES IRR TR 12-1	600 N 13TH AVE STE 100	91786	UPLAND	CA
SBD	0191-091-39-0000	FRIEDMAN GERALD S REV TR 6/25/14	4003 VIA PADOVA	91711	CLAREMONT	CA
SBD	0191-091-40-0000	LINCHAO LLC	PO BOX 4305	91791	WEST COVINA	CA
SBD	0191-131-01-0000	WU CHUAN CHUNG	8110 ELKHORN MOUNTAIN TR	78729	AUSTIN	TX
SBD	0191-131-04-0000	J B TOBACCO LLC	16720 FOOTHILL BLVD	92335	FONTANA	CA
SBD	0191-131-05-0000	J B TOBACCO LLC	16720 FOOTHILL BLVD	92335	FONTANA	CA
SBD	0191-131-15-0000	PZL LP	9330 BALBOA AVE	92123	SAN DIEGO	CA
SBD	0191-131-16-0000	MARTINEZ LENA	2060 COLORADO ST	92334	REDLANDS	CA
SBD	0191-131-17-0000	NUNEZ MARIA EUGENIA	17731 MARYGOLD AVE	92316	BLOOMINGTON	CA
SBD	0191-131-41-0000	AREC 7 LLC	P O BOX 29046	85038	PHOENIX	AZ
SBD	0191-131-46-0000	16737 FOOTHILL LLC	215 N 2ND AVE STE H	91786	UPLAND	CA
SBD	0191-131-47-0000	OVERDRAGEN ASTA LP	14570 LABRADOR AVE	92336	FONTANA	CA
SBD	0191-131-56-0000	CEDILLO SANDRA	4195 CHINO HILLS PKWY #559	91709	CHINO HILLS	CA
SBD	0191-131-57-0000	HARRIS FAMILY TRUST C 04/07/93	392 SONOMA CT	93004	VENTURA	CA
SBD	0191-131-58-0000	HARRIS FAMILY TRUST C 04/07/93	392 SONOMA CT	93004	VENTURA	CA
SBD	0191-131-59-0000	ROSE HUT LLC	1665 W INDUSTRIAL PARK ST	91722	COVINA	CA
SBD	0191-131-60-0000	GOMEZ 2014 FAMILY TRUST	8158 SIERRA AVE	92335	FONTANA	CA
SBD	0191-143-02-0000	BROWN SURVIVORS TRUST 3/13/06	1714 W SUNRIDGE DR	85704	TUCSON	AZ
SBD	0191-143-04-0000	SANTOS DANIEL JR TR	4741 OCEANRIDGE DRIVE	92649	HUNTINGTON BEACH	CA
SBD	0191-143-05-0000	V H D INVESTMENT INC	1460 MONTEREY PASS RD #D	91754	MONTEREY PARK	CA
SBD	0191-153-01-0000	FONTANA WOMANS CLUB	P O BOX 3503	92334	FONTANA	CA
SBD	0191-153-03-0000	FONTANA HOUSING AUTHORITY	8353 SIERRA AVE	92335	FONTANA	CA
SBD	0191-153-04-0000	FONTANA HOUSING AUTHORITY	8353 SIERRA AVE	92335	FONTANA	CA
SBD	0191-153-08-0000	16866 SEVILLE LLC	8130 SUNFLOWER AVE	91701	ALTA LOMA	CA
SBD	0191-153-11-0000	EOSAKUL FAMILY TRUST	37265 VIEW DR	92399	YUCAIPA	CA
SBD	0191-153-13-0000	FONTANA TEACHERS ASSOCIATION INC	16850 SEVILLA AVE	92335	FONTANA	CA
SBD	0191-153-14-0000	FONTANA TEACHERS ASSOCIATION INC	16850 SEVILLE AVE	92335	FONTANA	CA
SBD	0191-153-15-0000	FONTANA COMMUNITY CHURCH	8316 SIERRA AVE	92335	FONTANA	CA
SBD	0191-161-01-0000	CITY OF FONTANA	8353 SIERRA AVE	92335	FONTANA	CA
SBD	0191-161-20-0000	SAN BERNARDINO COUNTY TRANSPORTATION	1170 W 3RD ST 2ND FLOOR	92410	SAN BERNARDINO	CA
SBD	0191-161-26-0000	CITY OF FONTANA	8353 SIERRA AVE	92335	FONTANA	CA
SBD	0191-163-05-0000	BANK OF AMERICA NA	101 N TRYON ST	28255	CHARLOTTE	NC
SBD	0191-163-11-0000	YUN SONG K	16371 RIVER GLEN LN	92336	FONTANA	CA
SBD	0191-163-15-0000	TERRY FAMILY TRUST	4841 W MAPLE RD	89048	PAHRUMP	NV
SBD	0191-163-16-0000	BANK OF AMERICA NA	101 N TRYON ST	28255	CHARLOTTE	NC
SBD	0191-163-17-0000	BANK OF AMERICA NA	101 N TRYON ST	28255	CHARLOTTE	NC
SBD	0191-163-21-0000	IP FAMILY TRUST 5/8/97	250 W CAMINO REAL AVE	91007	ARCADIA	CA
SBD	0191-163-22-0000	ESTRADA SAMARIS	8462 SIERRA AVE	92335	FONTANA	CA
SBD	0191-163-23-0000	LOYAL ORDER OF MOOSE FONTANA LODGE 8	8463 NUEVO AVE	92335	FONTANA	CA
SBD	0191-163-24-0000	BANK OF AMERICA NA	101 N TRYON ST	28255	CHARLOTTE	NC
SBD	0191-163-26-0000	BANK OF AMERICA NA	101 N TRYON ST	28255	CHARLOTTE	NC
SBD	0191-163-27-0000	PIUOLA DORIS L TRUST 2-2-2005	13470 VILLAGE RD	92399	YUCAIPA	CA
SBD	0191-274-03-0000	COUNTY OF SAN BERNARDINO	385 N ARROWHEAD AVE 3RD FL	92415	SAN BERNARDINO	CA
SBD	0191-274-06-0000	8651 NUEVO AVENUE LLC	5015 CANYON CREST DR #109	92507	RIVERSIDE	CA
SBD	0191-274-07-0000	SWEDLOVE RANDALL	P O BOX 1357	92399	YUCAIPA	CA
SBD	0191-274-08-0000	THOMAS NICHOLAS LIVING TRUST	8559 MANGO AVE	92335	FONTANA	CA
SBD	0191-274-09-0000	SWEDLOVE HERSHEL M & CAROLDYNE F TR	P O BOX 1357	92399	YUCAIPA	CA

SBD	0191-274-10-0000	SWEDLOVE HERSHEL M & CAROLDYNE F TR	P O BOX 1357	92399	YUCAIPA	CA
SBD	0191-274-11-0000	SWEDLOVE HERSHEL M & CAROLDYNE F TR	P O BOX 1357	92399	YUCAIPA	CA
SBD	0191-274-12-0000	SWEDLOVE HERSHEL M & CAROLDYNE F TR	P O BOX 1357	92399	YUCAIPA	CA
SBD	0191-274-16-0000	MUELLER DAVID E	P O BOX 8280	92375	REDLANDS	CA
SBD	0191-274-17-0000	MUELLER DAVID E	301 NINTH ST STE 111	92374	REDLANDS	CA
SBD	0191-274-18-0000	MUELLER DAVID E	301 NINTH ST STE 111	92374	REDLANDS	CA
SBD	0191-274-19-0000	FICAROTTA JANICE L LIVING TR 11/04	P O BOX 2071	92324	COLTON	CA
SBD	0191-274-20-0000	FONTANA ART ASSOCIATION	P O BOX 1408	92334	FONTANA	CA
SBD	0191-274-23-0000	PLAMONDON FAMILY TRUST THE	8548 SIERRA	92335	FONTANA	CA
SBD	0191-274-24-0000	HUTCHINSON JOANN J LIVING TR 11/29	12348 CHALLENGEN DR	91739	RANCHO CUCAMONGA	CA
SBD	0191-274-25-0000	CEBALLOS JESUS A	8566 SIERRA AVE	92335	FONTANA	CA
SBD	0191-274-26-0000	CEBALLOS JESUS A	8566 SIERRA AVE	92335	FONTANA	CA
SBD	0191-274-29-0000	BARBERA JOSEPH	33480 GENE AUTRY CIR	92399	YUCAIPA	CA
SBD	0191-274-30-0000	BARBERA JOSEPH A	33480 GENE AUTRY CIR	92399	YUCAIPA	CA
SBD	0191-274-31-0000	BARBERA JOSEPH	1125 W RAMSEY ST	92220	BANNING	CA
SBD	0191-274-33-0000	SWEDLOVE RANDALL L	P O BOX 1357	92399	YUCAIPA	CA
SBD	0191-274-34-0000	COUNTY OF SAN BERNARDINO	385 N ARROWHEAD AVE 3RD FL	92415	SAN BERNARDINO	CA
SBD	0191-274-37-0000	CITY OF FONTANA	8353 SIERRA AVE	92335	FONTANA	CA
SBD	0191-274-38-0000	THOMAS NICHOLAS LIVING TRUST	8559 MANGO AVE	92335	FONTANA	CA
SBD	0191-274-39-0000	THOMAS NICHOLAS LIVING TRUST	8559 MANGO AVE	92335	FONTANA	CA
SBD	0191-274-40-0000	CITY OF FONTANA	8353 SIERRA AVE	92335	FONTANA	CA
SBD	0191-284-13-0000	SWEDLOVE RANDALL	P O BOX 1357	92399	YUCAIPA	CA
SBD	0191-284-14-0000	NICHOLS FAMILY TRUST	8620 SIERRA AVE	92335	FONTANA	CA
SBD	0191-284-15-0000	ACOSTA GEORGE JR	35139 WILLOW SPRINGS DR	92399	YUCAIPA	CA
SBD	0191-284-34-0000	FONTANA HOUSING AUTHORITY	8353 SIERRA AVE	92335	FONTANA	CA
SBD	0191-291-19-0000	SAN BERNARDINO COUNTY TRANSPORTATION	1170 W 3RD ST 2ND FLOOR	92410	SAN BERNARDINO	CA
SBD	0191-291-22-0000	SAN BERNARDINO COUNTY TRANSPORTATION	1170 W 3RD ST 2ND FLOOR	92410	SAN BERNARDINO	CA
SBD	0191-291-26-0000	FONTANA HOUSING AUTHORITY	8353 SIERRA AVE	92335	FONTANA	CA
SBD	0191-303-01-0000	BASSHAM FAMILY TRUST 12-23-11	P O BOX 8277	92067	RANCHO SANTA FE	CA
SBD	0191-303-02-0000	BASSHAM FAMILY TRUST 12-23-11	P O BOX 8277	92067	RANCHO SANTA FE	CA
SBD	0191-303-03-0000	LUOTO HELEN	P O BOX 3199	92334	FONTANA	CA
SBD	0191-303-04-0000	GUERRERO ALFREDO	8885 NUEVO AVE	92335	FONTANA	CA
SBD	0191-303-05-0000	ORTIZ JUAN A	8877 NUEVO AVE	92335	FONTANA	CA
SBD	0191-303-06-0000	MEZA MAURO	8869 NUEVO RD	92335	FONTANA	CA
SBD	0191-303-07-0000	BADIL HOSSEIN & LIDA 2004 TR DTD 7	2332 COLDWATER CANYON DR	90210	BEVERLY HILLS	CA
SBD	0191-303-08-0000	DUONG JULIE N-T	325 N MOUNTAIN AVE	91762	ONTARIO	CA
SBD	0191-303-09-0000	DIAZ DAVID F	8847 NUEVO AVE	92335	FONTANA	CA
SBD	0191-303-10-0000	PONCE SERGIO	8839 NUEVO AVE	92335	FONTANA	CA
SBD	0191-303-11-0000	ANTONIO MARCELINO D & MARIE E REV L	8831 NUEVO AVE	92335	FONTANA	CA
SBD	0191-303-12-0000	CONTRERAS FELIPE	8825 NUEVO AVE	92335	FONTANA	CA
SBD	0191-303-13-0000	MARTINEZ FIDEL B	8817 S NUEVO AVE	92335	FONTANA	CA
SBD	0191-303-14-0000	ARROW/CRAFT 840SBST LLC	199 N E ST	92401	SAN BERNARDINO	CA
SBD	0191-303-15-0000	ARROW/CRAFT 840SBST LLC	199 N E ST	92401	SAN BERNARDINO	CA
SBD	0191-303-16-0000	ARROW/CRAFT 840SBST LLC	199 N E ST	92401	SAN BERNARDINO	CA
SBD	0191-303-17-0000	FELIX-GRAFF LESLIE	639 FAIRWAY DR	92373	REDLANDS	CA
SBD	0191-303-18-0000	BADIOLA FAM TR (7-1-99)	5000 CARNELIAN ST	91701	RANCHO CUCAMONGA	CA
SBD	0191-303-19-0000	BADIOLA FAM TR (7-1-99)	5000 CARNELIAN ST	91701	RANCHO CUCAMONGA	CA

SBD	0191-303-20-0000	PADILLA MARIA & MARIN REVOCABLE LIV	9383 LAUREL AVE	92335	FONTANA	CA
SBD	0191-303-21-0000	PADILLA MARIN	8836 SIERRA AVE	92335	FONTANA	CA
SBD	0191-303-22-0000	PARK YOUNG & YOUN 2009 REV TR	8512 BISHOP CREEK CIR	95661	ROSEVILLE	CA
SBD	0191-303-23-0000	WU CHENG-TSUNG & YEN-LING C REV TR	23880 CANYON VISTA CT	91765	DIAMOND BAR	CA
SBD	0191-303-24-0000	BAKER NEAL T ENTERPRISES INC	520 NEWPORT CENTER DR STE 630	92660	NEWPORT BEACH	CA
SBD	0191-303-25-0000	BAKER NEAL T ENTERPRISES INC	520 NEWPORT CENTER DR STE 630	92660	NEWPORT BEACH	CA
SBD	0191-303-29-0000	SHADDAI 7 INVESTMENT GROUP ITS IRREV	16870 MERRILL AVE	92335	FONTANA	CA
SBD	0191-303-31-0000	DEEPS INVESTMENT INC	8898 SIERRA AVE	92335	FONTANA	CA
SBD	0192-011-05-0000	RUPAR GARY J	8201 SIERRA AVE	92335	FONTANA	CA
SBD	0192-011-06-0000	RUPAR GARY J	8201 SIERRA AVE	92335	FONTANA	CA
SBD	0192-011-21-0000	WARREN STREET FAMILY VILLAGE LLC	PO BOX 10816	92658	NEWPORT BEACH	CA
SBD	0192-011-22-0000	KLER DALJIT	4900 SANTA ANITA AVE #2C	91731	EL MONTE	CA
SBD	0192-011-23-0000	CIRCLE K STORES INC	P O BOX 52085 DC 17	85072	PHOENIX	AZ
SBD	0192-011-25-0000	RUPAR GARY J	8201 SIERRA AVE	92335	FONTANA	CA
SBD	0192-011-26-0000	RUPAR GARY J	8201 SIERRA AVE	92335	FONTANA	CA
SBD	0192-011-27-0000	ROSENBLUM JERRY A & CHERYL REVOCABL	425 BEGONIA AVE	92625	CORONA DEL MAR	CA
SBD	0192-021-01-0000	SCHULTZ FAMILY TRUST 2-28-91	P O BOX 548	91729	RANCHO CUCAMONGA	CA
SBD	0192-021-04-0000	BARK KIL BOO	8237 SIERRA AVE	92335	FONTANA	CA
SBD	0192-021-05-0000	MIZYSAK HENRY C TR	8217 SIERRA AVE	92335	FONTANA	CA
SBD	0192-021-06-0000	RUPAR GARY J	8201 SIERRA AVE	92335	FONTANA	CA
SBD	0192-021-07-0000	WHEELER TRUST	P O BOX 3157	92703	SANTA ANA	CA
SBD	0192-021-08-0000	RODRIGUEZ IRMA	8218 WHEELER AVE	92335	FONTANA	CA
SBD	0192-021-09-0000	LONG JOHN	PO BOX 473	92334	FONTANA	CA
SBD	0192-021-10-0000	GREEN REVOCABLE TRUST 9/16/15	8256 WHEELER AVE	92335	FONTANA	CA
SBD	0192-021-12-0000	RICKER KEITH WILLARD & CHRISTINE M	8284 WHEELER AVE	92335	FONTANA	CA
SBD	0192-021-15-0000	GUZMAN FAMILY IRREVOCABLE TRUST 10/1	5827 PINE AVE STE A	91709	CHINO HILLS	CA
SBD	0192-021-16-0000	SKINNER MARK & DEBORAH FAMILY TRUST	P O BOX 2200	92334	FONTANA	CA
SBD	0192-031-23-0000	CITY OF FONTANA	8353 SIERRA AVE	92335	FONTANA	CA
SBD	0192-031-24-0000	CITY OF FONTANA	8353 SIERRA AVE	92335	FONTANA	CA
SBD	0192-041-01-0000	CITY OF FONTANA	8353 SIERRA AVENUE	92335	FONTANA	CA
SBD	0192-041-02-0000	CITY OF FONTANA	8353 SIERRA AVE	92335	FONTANA	CA
SBD	0192-041-03-0000	CITY OF FONTANA	8353 SIERRA AVE	92335	FONTANA	CA
SBD	0192-041-04-0000	CITY OF FONTANA	8353 SIERRA AVE	92335	FONTANA	CA
SBD	0192-041-05-0000	CITY OF FONTANA	8353 SIERRA AVE	92335	FONTANA	CA
SBD	0192-041-07-0000	CITY OF FONTANA	8353 SIERRA AVE	92335	FONTANA	CA
SBD	0192-041-08-0000	CITY OF FONTANA	8353 SIERRA AVE	92335	FONTANA	CA
SBD	0192-042-01-0000	CITY OF FONTANA	8353 SIERRA AVE	92335	FONTANA	CA
SBD	0192-042-02-0000	CITY OF FONTANA	8353 SIERRA AVE	92335	FONTANA	CA
SBD	0192-042-17-0000	SAN BERNARDINO COUNTY TRANSPORTATION	1170 W 3RD ST 2ND FLOOR	92410	SAN BERNARDINO	CA
SBD	0192-141-01-0000	DAVIS DENA	4702 ROCKINGHAM LOOP	92505	RIVERSIDE	CA
SBD	0192-141-02-0000	THOMAS NICHOLAS LIVING TRUST	8559 MANGO AVE	92335	FONTANA	CA
SBD	0192-141-03-0000	VILLALPANDO ANA M	8566 SIERRA AVE	92335	FONTANA	CA
SBD	0192-141-04-0000	CEBALLOS JESUS A	8566 SIERRA AVE	92335	FONTANA	CA
SBD	0192-141-05-0000	CEBALLOS JESUS A	8566 SIERRA AVE	92335	FONTANA	CA
SBD	0192-141-06-0000	RODRIGUEZ M ALICIA	8551 SIERRA AVE	92335	FONTANA	CA
SBD	0192-141-07-0000	GUTIERREZ ALICE R LIVING TR 1/19/15	1840 BROOK STONE ST	92374	REDLANDS	CA
SBD	0192-141-08-0000	BARRETO JESSE	24547 PEPPERMILL DR	92557	MORENO VALLEY	CA

SBD	0192-141-09-0000	CITY OF FONTANA	P O BOX 518	92334	FONTANA	CA
SBD	0192-141-10-0000	NANURY LLC	710 RIVERPOINT CT #268	95606	WEST SACRAMENTO	CA
SBD	0192-141-14-0000	NANURY LLC	710 RIVERPOINT CT #268	95606	WEST SACRAMENTO	CA
SBD	0192-141-25-0000	MUHAR GEORGE SEPARATE PROP TR 11-23	20009 ILUSO AVE	91789	WALNUT	CA
SBD	0192-141-26-0000	GARCIA ALFONSO	8590 WHEELER AVE	92335	FONTANA	CA
SBD	0192-141-27-0000	FLORES ALFREDO	8550 WHEELER AVE	92335	FONTANA	CA
SBD	0192-141-29-0000	CITY OF FONTANA	P O BOX 518	92334	FONTANA	CA
SBD	0192-141-31-0000	CITY OF FONTANA	P O BOX 518	92334	FONTANA	CA
SBD	0192-141-33-0000	RAMA INVESTMENT LLC	8562 WHEELER AVE	92335	FONTANA	CA
SBD	0192-141-34-0000	NANURY LLC	710 RIVERPOINT CT #268	95606	WEST SACRAMENTO	CA
SBD	0192-141-37-0000	RIVER INLAND HOLDINGS LLC	8558 WHEELER AVE	92335	FONTANA	CA
SBD	0192-141-38-0000	DEASON JAMES E	P O BOX 176	92567	NUEVO	CA
SBD	0192-141-39-0000	NANURY LLC	710 RIVERPOINT CT #268	95606	WEST SACRAMENTO	CA
SBD	0192-141-40-0000	CITY OF FONTANA	P O BOX 518	92334	FONTANA	CA
SBD	0192-151-04-0000	BLUE HOMES GROUP LLC	2416 WALNUT GROVE AVE	91770	ROSEMEAD	CA
SBD	0192-151-09-0000	DELGADO FRANK	9406 FONTANA AVE	92335	FONTANA	CA
SBD	0192-151-10-0000	NERAMIT LC	2608 S HOLT AVE	90034	LOS ANGELES	CA
SBD	0192-151-11-0000	ADC PROPERTIES LLC	25310 LOS RANCHERIAS RD	92545	HEMET	CA
SBD	0192-151-12-0000	CHERPIN MARCEL TRUST 08/14/98	7092 LAWSON CT	92346	HIGHLAND	CA
SBD	0192-151-13-0000	CITY OF FONTANA	P O BOX 518	92334	FONTANA	CA
SBD	0192-151-14-0000	CITY OF FONTANA	P O BOX 518	92334	FONTANA	CA
SBD	0192-151-15-0000	CITY OF FONTANA	P O BOX 518	92334	FONTANA	CA
SBD	0192-151-18-0000	VERA ARACELI	15315 EL MOLINO ST	92335	FONTANA	CA
SBD	0192-151-19-0000	SCHANK CHRISTIAN LEROY	P O BOX 1506	92502	RIVERSIDE	CA
SBD	0192-151-20-0000	FRAGA FELICIA TRUST	946 CRAIG DR	91790	COVINA	CA
SBD	0192-151-21-0000	GAYDOS FAMILY IRREVOCABLE TRUST	10584 JUNIPER AVE	92337	FONTANA	CA
SBD	0192-151-22-0000	CITY OF FONTANA	8353 SIERRA AVE	92335	FONTANA	CA
SBD	0192-151-23-0000	CITY OF FONTANA	8353 SIERRA AVE	92335	FONTANA	CA
SBD	0192-151-24-0000	BOUR JEAN-PAUL	1344 S RESERVOIR ST	91766	POMONA	CA
SBD	0192-151-25-0000	BOUR JEAN-PAUL	1344 S RESERVOIR ST	91766	POMONA	CA
SBD	0192-151-26-0000	BOUR JEAN-PAUL	1344 S RESERVOIR ST	91766	POMONA	CA
SBD	0192-151-27-0000	KIM CASEY	16920 ORANGE WAY	92335	FONTANA	CA
SBD	0192-151-31-0000	SWEDLOVE RANDALL	P O BOX 1357	92399	YUCAIPA	CA
SBD	0192-151-32-0000	PILGRIMS PROGRESS	8602 WHEELER AVE	92335	FONTANA	CA
SBD	0192-151-33-0000	GONZALEZ ADRIAN-STEVEN FELIX	7722 CYPRESS AVE	92336	FONTANA	CA
SBD	0192-151-34-0000	LONG JOHN E	PO BOX 473	92334	FONTANA	CA
SBD	0192-161-31-0000	SAN BERNARDINO COUNTY TRANSPORTATION	1170 W 3RD ST 2ND FLOOR	92410	SAN BERNARDINO	CA
SBD	0192-161-32-0000	FONTANA HOUSING AUTHORITY	8353 SIERRA AVE	92335	FONTANA	CA
SBD	0192-161-34-0000	FONTANA HOUSING AUTHORITY	8353 SIERRA AVE	92335	FONTANA	CA
SBD	0192-171-03-0000	WATTS RUTH REVOCABLE TR 7-10-03	34960 CORREGIDOR DR	92234	CATHEDRAL CITY	CA
SBD	0192-171-04-0000	WATTS RUTH REVOCABLE TR 7-10-03	34960 CORREGIDOR DR	92234	CATHEDRAL CITY	CA
SBD	0192-171-05-0000	MARMAY INC	14752 BEACH BLVD # 206	90638	LA MIRADA	CA
SBD	0192-171-06-0000	USTRELL SANDRO	8867 SIERRA AVE	92335	FONTANA	CA
SBD	0192-171-07-0000	DOUGLAS FAMILY TRUST 9/27/17	646 MARION CT	84765	SANTA CLARA	UT
SBD	0192-171-08-0000	USTRELL REALTY & REO SERVICE INC	8867 SIERRA AVE	92335	FONTANA	CA
SBD	0192-171-09-0000	ADAMS FAMILY TRUST 11-14-2002	P O BOX 5035	92317	BLUE JAY	CA
SBD	0192-171-10-0000	ADAMS FAMILY TRUST 11-14-2002	P O BOX 5035	92317	BLUE JAY	CA

SBD	0192-171-11-0000	ADAMS FAMILY TRUST 11-14-2002	P O BOX 5035	92317	BLUE JAY	CA
SBD	0192-171-15-0000	RODRIGUEZ MARIA T	8806 WHEELER AVE	92336	FONTANA	CA
SBD	0192-171-16-0000	HERON DEBORAH R	9526 SANTA MARIA ST	93004	VENTURA	CA
SBD	0192-171-19-0000	WHITNEY HELEN REVOCABLE TRUST 4/5/1	4040 PIEDMONT DR # 176	92346	HIGHLAND	CA
SBD	0192-171-20-0000	GARCIA ARMANDO	8848 WHEELER AVE	92335	FONTANA	CA
SBD	0192-171-21-0000	INZUNZA ELVA L	8852 WHEELER AVE	92335	FONTANA	CA
SBD	0192-171-22-0000	CERVANTES CARLOS OCHOA	8858 WHEELER AVE	92335	FONTANA	CA
SBD	0192-171-23-0000	KAZI ALLISSAR	8866 WHEELER AVE	92335	FONTANA	CA
SBD	0192-171-24-0000	LARIOS PRAJEDIS	8874 WHEELER AVE	92335	FONTANA	CA
SBD	0192-171-25-0000	RAMOS MIGUEL A	8882 WHEELER AVE	92335	FONTANA	CA
SBD	0192-171-26-0000	LOPEZ EMILIANO	8890 WHEELER AVE	92335	FONTANA	CA
SBD	0192-171-27-0000	GRAHAM YVETTE F	8894 WHEELER AVE	92335	FONTANA	CA
SBD	0192-171-28-0000	REYES INVESTMENT CAPITAL LLC	514 W RIALTO AVE	92376	RIALTO	CA
SBD	0192-171-29-0000	DAOUD JABRAL H	8807 N SIERRA AVE	92335	FONTANA	CA
SBD	0192-171-30-0000	DAOUD JABRAL H	8807 N SIERRA AVE	92317	BLUE JAY	CA
SBD	0192-171-31-0000	ADAMS FAMILY TRUST 11-14-2002	P O BOX 5035	91724	COVINA	CA
SBD	0192-171-32-0000	CHONG LONG	2609 PALOMINO DR	92835	FULLERTON	CA
SBD	0192-171-33-0000	RELIANCE PROPERTIES INC	649 W VALENCIA MESA DR	92855	ANAHEIM	CA
SBD	0193-151-03-0000	CARL KARCHER ENTERPRISES INC	1325 N ANAHEIM BLVD	92801	ANAHEIM	CA
SBD	0193-151-04-0000	BUCHHEIT EDITH R LIVING TRUST	9416 LOCUST	92335	FONTANA	CA
SBD	0193-151-05-0000	CHOI MCKH ENTERPRISE SANDCASTLE LLC	9240 GARDEN GROVE BLVD STE #20	92844	GARDEN GROVE	CA
SBD	0193-151-06-0000	CHOI MCKH ENTERPRISE SANDCASTLE LLC	9240 GARDEN GROVE BLVD STE #20	92844	GARDEN GROVE	CA
SBD	0193-151-08-0000	WILEN FAMILY TRUST	3415 S SEPULVEDA BLVD STE 610	90034	LOS ANGELES	CA
SBD	0193-151-09-0000	LU & TRUONG FAMILY TRUST 1/19/10	1605 S CORDOVA ST	91801	ALHAMBRA	CA
SBD	0193-151-14-0000	ESCALERA SERGIO	1560 OTTERBEIN AVE #60	91748	ROWLAND HEIGHTS	CA
SBD	0193-151-15-0000	BERRUIN ARTURO	8035 NORTHPARK DR	92508	RIVERSIDE	CA
SBD	0193-151-16-0000	CONTRERAS CRUZ P	8987 ARCHIBALD AVE	91730	RANCHO CUCAMONGA	CA
SBD	0193-151-17-0000	GADBERRY LIVING TRUST 1/3/90	1175 TIVOLI LN	93065	SIMI VALLEY	CA
SBD	0193-151-19-0000	CHAFFEY COMMUNITY COLLEGE DISTRICT	5885 HAVEN AVE	91732	RANCHO CUCAMONGA	CA
SBD	0193-151-27-0000	MOUNTAIN VIEW RCFC CORPORATION	9347 EMERALD AVE	92335	FONTANA	CA
SBD	0193-151-28-0000	MOUNTAIN VIEW RCFC	9347 EMERALD AVE	92335	FONTANA	CA
SBD	0193-151-31-0000	LIMON FAMILY LIVING TRUST 1/21/04	4449 LA RICA AVE	91706	BALDWIN PARK	CA
SBD	0193-151-40-0000	PHAM DINH TRIEU	10768 NUTMEG CIR	92337	FONTANA	CA
SBD	0193-151-42-0000	GUZMAN JUAN M	16874 ATHOL ST	92335	FONTANA	CA
SBD	0193-151-43-0000	MENDOZA BENJAMIN	16864 ATHOL ST	92335	FONTANA	CA
SBD	0193-151-44-0000	MADRILLEIOS OSCAR J JR	16854 ATHOL ST	92337	FONTANA	CA
SBD	0193-151-45-0000	CARL KARCHER ENTERPRISES INC	1325 N ANAHEIM BLVD	92801	ANAHEIM	CA
SBD	0193-151-46-0000	CARL KARCHER ENTERPRISES INC	1325 N ANAHEIM BLVD	92801	ANAHEIM	CA
SBD	0193-151-49-0000	LU & TRUONG FAMILY TRUST 1/19/10	1605 S CORDOVA ST	91801	ALHAMBRA	CA
SBD	0193-151-51-0000	GOLDEN PROPERTIES INC	9439 SIERRA AVE	92335	FONTANA	CA
SBD	0193-151-52-0000	CHAFFEY COMMUNITY COLLEGE DISTRICT	5885 HAVEN AVE	91737	RANCHO CUCAMONGA	CA
SBD	0193-161-02-0000	PENA ENRIQUE	972 CHARPARRAL DR	91789	WALNUT	CA
SBD	0193-161-03-0000	SHAHANI FAMILY TRUST 2-25-05	2215 N EUCLID DR	91784	UPLAND	CA
SBD	0193-161-05-0000	AMG BROS CORPORATION	P O BOX 1360	92316	BLOOMINGTON	CA
SBD	0193-161-07-0000	BIR RAGHBIR & JASWANT FAMILY LIV TR	4145 STRANDBERG ST	92881	CORONA	CA
SBD	0193-161-08-0000	VALI TRUST 08/01/03	PO BOX 18904	90018	LOS ANGELES	CA
SBD	0193-161-09-0000	VALI TRUST 08/01/03	PO BOX 18904	90018	LOS ANGELES	CA

SBD	0193-161-10-0000	KINGDOM SOURCE INVESTMENTS GROUP LLC	2880 WATER COURSE DR	91765	DIAMOND BAR	CA
SBD	0193-161-23-0000	PALOMERA PENA REV LIV TR	1119 ALBANY ST #101	90015	LOS ANGELES	CA
SBD	0193-161-29-0000	FIRST METHODIST CH/FONTANA	9116 SIERRA AVE	92335	FONTANA	CA
SBD	0193-161-30-0000	SHAHANI FAMILY TRUST 02/25/05	9166 SIERRA AVE	92335	FONTANA	CA
SBD	0193-161-31-0000	AMARIKWA LINUS	9176 SIERRA AVE	92335	FONTANA	CA
SBD	0193-161-43-0000	SHAHANI FAMILY TRUST 2-25-05	2215 N EUCLID DR	91784	UPLAND	CA
SBD	0193-161-45-0000	FIRST METHODIST CH/FONTANA	9116 SIERRA AVE	92335	FONTANA	CA
SBD	0193-161-51-0000	OSEGUERA & GUERRERO FAMILY TRUST 8/3	5704 DUNCASTER PL	91739	RANCHO CUCAMONGA	CA
SBD	0193-223-04-0000	CLAY RICHARD & TAMMY TRUST 3-2-12	29088 LAKE RIDGE LN	92346	HIGHLAND	CA
SBD	0193-223-05-0000	HAZARIAN FAMILY TRUST 9/16/10	PO BOX 5757	92517	RIVERSIDE	CA
SBD	0193-223-06-0000	GHAZARIAN FAMILY TRUST 9/16/10	PO BOX 5757	92517	RIVERSIDE	CA
SBD	0193-223-07-0000	CASTRO LORETO 2003 REV LIV TRUST 4	889 W GROVEWOOD AVE	92316	BLOOMINGTON	CA
SBD	0193-223-08-0000	ORTIZ PAULA O	16862 FONTLEE LN	92335	FONTANA	CA
SBD	0193-223-09-0000	CADENA AURELIO	16854 FONTLEE LN	92335	FONTANA	CA
SBD	0193-223-19-0000	KAISER FOUNDATION HOSPITALS	ONE KAISER PLAZA / 15TH FLR LS	94612	OAKLAND	CA
SBD	0193-224-06-0000	BELISLE NATHANIEL C	16853 FONTLEE LN	92335	FONTANA	CA
SBD	0193-224-07-0000	D & J PROPERTIES INC	10151 WOODBRIDGE LN	92509	JURUPA VALLEY	CA
SBD	0193-224-08-0000	16601 GALA LLC	15408 VALLEY BLVD	92335	FONTANA	CA
SBD	0193-224-09-0000	ZAPATA GUSTAVO	16879 FONTLEE LN	92335	FONTANA	CA
SBD	0193-224-10-0000	ZAPATA GUSTAVO	9394 SIERRA AVE	92335	FONTANA	CA
SBD	0193-234-07-0000	GALASSO KENNETH J	9410 SIERRA AVE	92335	FONTANA	CA
SBD	0193-234-08-0000	DIX DEVELOPMENT INC	30100 TOWN CENTER DR STE 0-449	92677	LAGUNA NIGUEL	CA
SBD	0193-234-09-0000	DIX DEVELOPMENT INC	30100 TOWN CENTER DR STE 0-449	92677	LAGUNA NIGUEL	CA
SBD	0193-234-12-0000	DIX DEVELOPMENT INC	P O BOX 548	91729	RANCHO CUCAMONGA	CA
SBD	0193-234-13-0000	NYMA PROPERTIES LLC	30100 TOWN CENTER DR STE 0-449	92677	LAGUNA NIGUEL	CA
SBD	0193-234-15-0000	FONTANA HOUSING AUTHORITY	8353 SIERRA AVE	92335	FONTANA	CA
SBD	0193-242-23-0000	JASAN LLC	185 N W SPANISH RIVER BLVD STE 100	33431	BOCA RATON	FL
SBD	0193-242-35-0000	SHAWBETH INC	800 S BRAND BLVD	91204	GLENDALE	CA
SBD	0193-243-07-0000	SEGEL GILBERT N & JOANNE R TRS	554 AMALFI DR	90272	PACIFIC PALISADES	CA
SBD	0193-251-39-0000	MAYWO USA CORP	800 S BRAND BLVD	91204	GLENDALE	CA
SBD	0193-251-40-0000	MAYWO USA CORP	800 S BRAND BLVD	91204	GLENDALE	CA
SBD	0193-251-41-0000	WHITEMAN FAMILY TRUST 2/5/08	9684 SIERRA AVE	92335	FONTANA	CA
SBD	0193-301-13-0000	FONTANA SIERRA CORPORATION	10635 SANTA MONICA BLVD STE 320	90025	LOS ANGELES	CA
SBD	0193-301-15-0000	HEIV LP	4416 W 154TH ST	90260	LAWDALE	CA
SBD	0193-301-16-0000	HEIV LP	4416 W 154TH ST	90260	LAWDALE	CA
SBD	0193-301-18-0000	SENIOR CITIZENS HOUSING DEV CORP/FON	1580 SAWGRASS CORPORATE PKWY STE 100	33323	FORT LAUDERDALE	FL
SBD	0193-301-19-0000	PIAZZA APARTMENTS	1580 SAWGRASS CORPORATE PKWY STE 210	33323	FORT LAUDERDALE	FL
SBD	0193-311-10-0000	TOFAN FAMILY TRUST 12/16/05	19751 DORADO DR	92679	TRABUCO CANYON	CA
SBD	0193-311-12-0000	MUSTEVE LLC	185 NW SPANISH RIVER BLVD #100	33431	BOCA RATON	FL
SBD	0193-311-32-0000	LARKIN FAMILY TRUST	100 PEARL ST	92223	BEAUMONT	CA
SBD	0193-311-33-0000	NC PROPERTIES LLC	3302 GILBERT DR	92649	HUNTINGTON BEACH	CA
SBD	0193-311-37-0000	ALPAY LIVING TRUST 10/18/96	707 TORRANCE BLVD #200	90277	REDONDO BEACH	CA
SBD	0193-361-04-0000	FONTANA SIERRA CORPORATION	10635 SANTA MONICA BLVD STE 320	90025	LOS ANGELES	CA
SBD	0193-361-05-0000	FONTANA SIERRA CORP	10635 SANTA MONICA BLVD STE 320	90025	LOS ANGELES	CA
SBD	0193-361-09-0000	FONTANA PLAZA LP	118 S BEVERLY DR STE 215	90212	BEVERLY HILLS	CA
SBD	0193-361-10-0000	FONTANA PLAZA LP	118 S BEVERLY DR STE 215	90212	BEVERLY HILLS	CA
SBD	0194-011-01-0000	BAZENSKY DAVID & JEANETTE REV TR A	8211 22ND ST	92683	WESTMINSTER	CA

SBD	0194-011-02-0000	LICEA LIVING TRUST 3/17/10	17644 SCOTSDALE	92504	RIVERSIDE	CA
SBD	0194-011-14-0000	MARYAM ENTERPRISES INC	8921 SIERRA AVE	92335	FONTANA	CA
SBD	0194-011-20-0000	DAVIDSON CORINNE H TRUST (01/01/95)	500 E CARSON ST #211	90745	CARSON	CA
SBD	0194-011-21-0000	SHALABI ENTERPRISES PARTNERS	13985 LIVE OAK AVE	91706	IRWINDALE	CA
SBD	0194-011-22-0000	SHALABI ENTERPRISES PARTNERS	13985 LIVE OAK AVE	91706	IRWINDALE	CA
SBD	0194-011-25-0000	DIAB WAEL	2215 W ARTESIA BLVD	90504	TORRANCE	CA
SBD	0194-023-01-0000	AVILAN LETICIA	P O BOX 1827	92376	RIALTO	CA
SBD	0194-023-02-0000	LEE RON A	9035 SIERRA AVE	92335	FONTANA	CA
SBD	0194-023-03-0000	CADMAN SCOTT L	9019 SIERRA AVE	92335	FONTANA	CA
SBD	0194-023-04-0000	CADMAN SCOTT L	9019 SIERRA AVE	92335	FONTANA	CA
SBD	0194-023-05-0000	GOMEZ 2014 FAMILY TRUST	8158 SIERRA AVE	92335	FONTANA	CA
SBD	0194-023-08-0000	BAZENSKY DAVID & JEANETTE REV TR A	8211 22ND ST	92683	WESTMINSTER	CA
SBD	0194-023-22-0000	PEDROZA PAPA & MAMA FAMILY TR 4/20	755 PARKBROOK LN	91741	GLENDORA	CA
SBD	0194-023-23-0000	GONZALES JOSIE	16765 ALISO DR	92337	FONTANA	CA
SBD	0194-023-24-0000	GUZMAN JOSE T	9057-9067 SIERRA AVENUE	92335	FONTANA	CA
SBD	0194-023-25-0000	GONZALES JOSIE	16765 ALISO DR	92337	FONTANA	CA
SBD	0194-023-26-0000	GONZALES JOSIE	16765 ALISO DR	92337	FONTANA	CA
SBD	0194-023-27-0000	GONZALES JOSIE	16765 ALISO DR	92337	FONTANA	CA
SBD	0194-023-28-0000	GONZALES JOSIE	16765 ALISO DR	92337	FONTANA	CA
SBD	0194-023-29-0000	GONZALES JOSIE	16765 ALISO DR	92337	FONTANA	CA
SBD	0194-023-30-0000	GONZALES ALFRED JR TR	2952 DELOR DR	90032	LOS ANGELES	CA
SBD	0194-023-31-0000	GONZALES JOSIE	16765 ALISO DR	92337	FONTANA	CA
SBD	0194-023-32-0000	CADMAN SCOTT L	9019 SIERRA AVE	92335	FONTANA	CA
SBD	0194-023-35-0000	ANDRADE EULOGIO	3438 PATRITTI AVE	91706	BALDWIN PARK	CA
SBD	0194-032-32-0000	TSEHERIDIS STEVE	9291 SIERRA AVE	92335	FONTANA	CA
SBD	0194-032-34-0000	GIBBS HENRY T	101 OCEAN AVE B 600	90402	SANTA MONICA	CA
SBD	0194-032-35-0000	9275 SIERRA PROPERTY LLC	3131 VENEZIA TER	91709	CHINO HILLS	CA
SBD	0194-091-01-0000	IBRAHIM IBRAHIM M	9399 SIERRA AVE	92335	FONTANA	CA
SBD	0194-091-02-0000	SIERRA TRUST 4/13/05	116 SHERRI LN	92054	OCEANSIDE	CA
SBD	0194-091-05-0000	LEE AARON LONG & ADINA P JT LIV TR	3292 STALLION ST	91761	ONTARIO	CA
SBD	0194-091-06-0000	LEE AARON LONG & ADINA P JT LIV TR	3292 STALLION ST	91761	ONTARIO	CA
SBD	0194-091-26-0000	GP PORTFOLIO LANDLORD #4 LLC	2999 CIRCLE 75 PARKWAY	30339	ATLANTA	GA
SBD	0194-091-27-0000	GP PORTFOLIO LANDLORD #4 LLC	303 PEACHTREE ST 24TH FLR	30308	ATLANTA	GA
SBD	0194-091-28-0000	MIK REAL ESTATE HODING COMPANY LLC	790 ESTATE DR STE 100	60015	DEERFIELD	IL
SBD	0194-091-36-0000	OANA NICK G JR TRUST (12-20--02)	3203 CAMBRIDGESHIRE ST	89146	LAS VEGAS	NV
SBD	0194-091-37-0000	KANESHIRO PATRICIA YAWATA TR -RSTD	PO BOX 711	75221	DALLAS	TX
SBD	0194-091-38-0000	HERNANDEZ ARTURO	605 E 6TH ST	92879	CORONA	CA
SBD	0194-101-01-0000	MAZZOLA ADA M TRUST 2006 - EST OF	944 MILMADA DR	91011	LA CANADA FLINTRI	CA
SBD	0194-101-02-0000	CENTANNI RUSSELL J TR	9481 SIERRA AVE	92335	FONTANA	CA
SBD	0194-101-03-0000	F & C JARA PROPERTIES SECOND LIMITED	37342 IRONWOOD DR	92399	YUCAIPA	CA
SBD	0194-101-04-0000	F & C JARA PROPERTIES SECOND LIMITED	9585 SIERRA AVE BLDG A	92335	FONTANA	CA
SBD	0194-101-05-0000	RAGIN TORRANCE CENTER LLC	P O BOX 5294	92263	PALM SPRINGS	CA
SBD	0194-101-06-0000	RAGIN TORRANCE CENTER LLC	P O BOX 5294	92263	PALM SPRINGS	CA
SBD	0194-101-07-0000	RAGIN TORRANCE CENTER LLC	P O BOX 5294	92263	PALM SPRINGS	CA
SBD	0194-101-08-0000	RAGIN TORRANCE CENTER LLC	P O BOX 5294	92263	PALM SPRINGS	CA
SBD	0194-111-01-0000	F & C JARA PROPERTIES SECOND LIMITED	9585 SIERRA AVE BLDG A	92335	FONTANA	CA
SBD	0194-111-02-0000	F & C JARA PROPERTIES SECOND LIMITED	9585 SIERRA AVE BLDG A	92335	FONTANA	CA

SBD	0194-111-03-0000	JARA RESTAURANT HOLDINGS 3 LLC	9461 SIERRA AVE	92335	FONTANA	CA
SBD	0194-111-05-0000	AUTO ZONE INC	P O BOX 2198 DEPT 8088	38101	MEMPHIS	TN
SBD	0194-111-06-0000	SIMENTAL MANUEL	9511 SIERRA AVE	92335	FONTANA	CA
SBD	0194-111-25-0000	SAMMAN MOHAMED T	26755 JEFFERSON AVE # E2	92562	MURRIETA	CA
SBD	0194-111-26-0000	BLUEHAVEN ENTERPRISES LLC	9461 SIERRA AVE	92335	FONTANA	CA
SBD	0194-121-12-0000	VYAS NARENDRA G	7566 CABRILLO WAY	92880	EASTVALE	CA
SBD	0194-121-13-0000	FEIGHT RAYMOND L TR	9465 PALO VERDE AVE	92335	FONTANA	CA
SBD	0194-121-19-0000	SALHAB RENE	8112 MILLIKEN AVE STE 201	91730	RANCHO CUCAMONGA	CA
SBD	0194-121-20-0000	1 FONTANA B INC	15034 BRIARHILL DR	91342	SYLMAR	CA
SBD	0194-121-22-0000	KHIEVS LLC	9617 SIERRA AVE	92335	FONTANA	CA
SBD	0194-313-03-0000	SIERRA FONTANA LLC	5400 W ROSECRANS AVE	90250	HAWTHORNE	CA
SBD	0194-313-04-0000	SIERRA FONTANA LLC	5400 W ROSECRANS AVE	90250	HAWTHORNE	CA
SBD	0194-313-06-0000	AGUINIGA JOSE L	9607 KEMPSTER AVE	92335	FONTANA	CA
SBD	0194-313-08-0000	EXTO INC	1316 KNOLL RD	92373	REDLANDS	CA
SBD	0194-313-09-0000	MIROS ENTERPRISES LLC	160 N CACTUS AVE	92376	RIALTO	CA
SBD	0194-313-12-0000	SIERRA FONTANA LLC	5400 W ROSECRANS AVE	90250	HAWTHORNE	CA
SBD	0194-321-06-0000	FRANCHISE REALTY INTERSTATE CORP	P O BOX 182571	43218	COLUMBUS	OH
SBD	0194-321-10-0000	FRANCHISE REALTY INTERSTATE CORP	P O BOX 182571	43218	COLUMBUS	OH
SBD	0194-321-12-0000	DASHTI ALIAKBAR	10115 SIERRA AVE	92335	FONTANA	CA
SBD	0194-331-12-0000	SEDLACHEK HARRIET O EST OF	10 PASEO DE CASTANA	90275	RANCHO PALOS VERD	CA
SBD	0194-331-17-0000	SEDLACHEK MICHAEL G	10 PASEO DE CASTANA	90275	RANCHO PALOS VERD	CA
SBD	0194-342-13-0000	SOUTHERN CALIFORNIA EDISON COMPANY	2244 WALNUT GROVE AVE	91770	ROSEMEAD	CA
SBD	0194-342-14-0000	9739 SIERRA AVENUE TRUST - EST OF	8341 STAR VIEW DR	92509	RIVERSIDE	CA
SBD	0194-342-15-0000	DE TOMASO ERNEST & LIDA FAM TR - ES	8341 STAR VIEW DR	92509	RIVERSIDE	CA
SBD	0194-342-16-0000	LOT 63 TRUST 1-18-07 - EST OF	8341 STAR VIEW DR	92509	RIVERSIDE	CA
SBD	0194-342-17-0000	MARYGOLD ACRES TRUST - EST OF	8341 STAR VIEW DR	92509	RIVERSIDE	CA
SBD	0194-342-18-0000	MARYGOLD ACRES TRUST - EST OF	8341 STAR VIEW DR	92509	RIVERSIDE	CA
SBD	0194-342-19-0000	SAN BERNARDINO AVENUE TR 1-18-07- ES	8341 STAR VIEW DR	92509	RIVERSIDE	CA
SBD	0194-342-20-0000	LOT 63 TRUST 1-18-07 - EST OF	8341 STAR VIEW DR	92509	RIVERSIDE	CA
SBD	0194-342-35-0000	DE TOMASO ERNEST & LIDA FAM TR - ES	8341 STAR VIEW DR	92509	RIVERSIDE	CA
SBD	0194-442-01-0000	RMR DESERT PROPERTIES LLC	4419 VAN NUYS BLVD STE 300	91403	SHERMAN OAKS	CA
SBD	0194-442-02-0000	ABUL-FIELAT MOHAMMAD	3564 VAN BUREN BLVD	92503	RIVERSIDE	CA
SBD	0194-442-03-0000	IN N OUT BURGERS INC	13502 VIRGINIA	91706	BALDWIN PARK	CA
SBD	0194-442-10-0000	DAFKA LP	118 S BEVERLY DR STE 215	90212	BEVERLY HILLS	CA
SBD	0208-232-14-0000	PV RANCHO LLC	4350 LA JOLLA VILLAGE DR STE 110	92122	SAN DIEGO	CA
SBD	0208-331-40-0000	UNITED STATES OF AMERICA	350 W 1ST ST STE 3001	90012	LOS ANGELES	CA
SBD	0208-331-43-0000	WONG LARRY & FLORENCE TRUST 12/15/9	407 W VALLEY BLVD #4	91803	ALHAMBRA	CA
SBD	0208-331-44-0000	WONG LARRY & FLORENCE TRUST 12/15/9	407 W VALLEY BLVD #4	91803	ALHAMBRA	CA
SBD	0208-331-47-0000	UNITED STATES OF AMERICA	350 W 1ST ST STE 3001	90012	LOS ANGELES	CA
SBD	0208-331-48-0000	CORRIDOR LAND CO INC	2465 CAMPUS DR	92612	IRVINE	CA
SBD	0208-341-15-0000	SA REFKA LLC	7029 MARTANO PL	91701	ALTA LOMA	CA
SBD	0208-353-01-0000	GAO YAQIANG	1729 LADERA VISTA DR	92831	FULLERTON	CA
SBD	0208-353-02-0000	FOOT HAVEN LLC	9663 SANTA MONICA BLVD STE 974	90210	BEVERLY HILLS	CA
SBD	0208-353-03-0000	APHESSETCHE FAMILY REVOCABLE LIV TR	7262 BICKMORE AVE	91708	CHINO	CA
SBD	0208-353-04-0000	COUNTY OF SAN BERNARDINO	200 S LENA RD	92415	SAN BERNARDINO	CA
SBD	0208-353-05-0000	CITY OF RANCHO CUCAMONGA	9320 BASELINE RD	91701	ALTA LOMA	CA
SBD	0208-353-10-0000	SYB FAMILY TRUST 04/30/91	420 E 11TH ST #304	90015	LOS ANGELES	CA

SBD	0208-353-11-0000	LAPACHET FAMILY TRUST (12/4/92)	2259 GUNDERSEN DR	95125	SAN JOSE	CA
SBD	0208-353-12-0000	COVENANT GROUP 3	1700 RED HILL AVE	92614	IRVINE	CA
SBD	0208-353-13-0000	RANCHO CUCAMONGA PLAZA LLC	21800 OXNARD ST #500	91367	WOODLAND HILLS	CA
SBD	0208-353-15-0000	KIM YONG HEE	11757 BLACK HORSE CT	91730	RANCHO CUCAMONGA	CA
SBD	0208-353-26-0000	CI RANCHO II LLC	17 CORPORATE PLZ STE 250	92660	NEWPORT BEACH	CA
SBD	0208-353-27-0000	CI RANCHO II LLC	17 CORPORATE PLZ STE 250	92660	NEWPORT BEACH	CA
SBD	0208-355-01-0000	B.H. RANCHO LLC	PO BOX 49993	90049	LOS ANGELES	CA
SBD	0208-355-02-0000	MERCURY CASUALTY CO	4484 WILSHIRE BLVD	90010	LOS ANGELES	CA
SBD	0208-355-03-0000	MERCURY CASUALTY CO	4484 WILSHIRE BLVD	90010	LOS ANGELES	CA
SBD	0208-622-27-0000	HAVEN RANCH INVESTMENTS LLC	961 S GLENDORA AVE	91790	WEST COVINA	CA
SBD	0208-622-28-0000	SALES PHILIP DEL RIO & B A LIV TR	19693 ROWAN AVE	92377	RIALTO	CA
SBD	0208-622-34-0000	LYFE COMPANY LLC	18414 E COLIMA RD #8	91748	ROWLAND HEIGHTS	CA
SBD	0208-622-35-0000	FELDKAMP IRVING M & PAMELA JO FAM T	164 W HOSPITALITY LN	92408	SAN BERNARDINO	CA
SBD	0208-622-36-0000	BECKETT FAMILY TRUST 5/9/2000	2309 N 4TH AVE	91784	UPLAND	CA
SBD	0208-622-37-0000	MEDICAL REAL ESTATE PARTNERS 5	224 N FAIR OAKS AVE	91103	PASADENA	CA
SBD	0208-961-05-0000	TSAI KUO-HSI	4046 TEMPLECITY BLVD	91770	ROSEMEAD	CA
SBD	0208-961-06-0000	TSAI KUO-HSI	4046 TEMPLE CITY BLVD	91770	ROSEMEAD	CA
SBD	0208-961-07-0000	TSAI KUO-HSI	4046 TEMPLE CITY BLVD	91770	ROSEMEAD	CA
SBD	0208-961-35-0000	LEMOINE GORDON S	5300 BEACH BLVD STE 110 541	90621	BUENA PARK	CA
SBD	0209-062-03-0000	SAN BERNARDINO COUNTY TRANSPORTATION	1170 W 3RD ST 2ND FLOOR	92410	SAN BERNARDINO	CA
SBD	0209-092-09-0000	OUTLOOK RESOURCES INC	14930 ALONDRA BLVD	90638	LA MIRADA	CA
SBD	0209-092-14-0000	ARROWHEAD CENTRAL CREDIT UNION	550 E HOSPITALITY LN STE 200	92408	SAN BERNARDINO	CA
SBD	0209-092-15-0000	SUMITOMO RUBBER NORTH AMERICA INC	8656 HAVEN AVE	91730	RANCHO CUCAMONGA	CA
SBD	0209-113-01-0000	SAN BERNARDINO COUNTY TRANSP AUTHORI	1170 W 3RDST 2ND FLOOR	92410	SAN BERNARDINO	CA
SBD	0209-113-02-0000	SAN BERNARDINO COUNTY TRANSP AUTHORI	1170 W 3RDST 2ND FLOOR	92410	SAN BERNARDINO	CA
SBD	0209-131-01-0000	POWER MEDIC TECHNOLOGIES INC	10411 26TH ST	91730	RANCHO CUCAMONGA	CA
SBD	0209-131-02-0000	HOFFER PROPERTIES LLC	11248 S TURNER AVE	91761	ONTARIO	CA
SBD	0209-143-10-0000	SAN BERNARDINO COUNTY TRANSPORTATION	1170 W 3RD ST 2ND FLOOR	92410	SAN BERNARDINO	CA
SBD	0209-143-21-0000	SAN BERNARDINO ASSOCIATED GOVERNMENT	1170 W THIRD ST 2ND FLOOR	92410	SAN BERNARDINO	CA
SBD	0209-143-24-0000	ATCHISON TOPEKA AND SANTA FE RR CO	740 E CARNEGIE DR	92408	SAN BERNARDINO	CA
SBD	0209-143-25-0000	ATCHISON TOPEKA AND SANTA FE RR CO	11277 JERSEY BLVD	91730	RANCHO CUCAMONGA	CA
SBD	0209-143-33-0000	KARUBIAN RALPH	5321 FRANKLIN AVE	90027	LOS ANGELES	CA
SBD	0209-143-34-0000	JERSEY-KARUBIAN II	1801 S MOUNTAIN AVE	91016	MONROVIA	CA
SBD	0209-143-35-0000	HAVEN MEDICAL PLAZA LLC	1801 ORANGE TREE LN STE# 240	92374	REDLANDS	CA
SBD	0209-143-36-0000	CCIC NORTH AMERICA INC	8835 HAVEN AVE	91730	RANCHO CUCAMONGA	CA
SBD	0209-143-37-0000	HAVEN BUILDING INCORPORATED	299 W FOOTHILL BLVD STE 212	91786	UPLAND	CA
SBD	0209-143-38-0000	ARROW EQUITIES LLC	P O BOX 2219	93062	SIMI VALLEY	CA
SBD	0209-143-39-0000	JERSEY OFFICE PARK ASSOCIATION	4 PARK PLAZA STE 840	92614	IRVINE	CA
SBD	0209-242-03-0000	LI JUN	10463 8TH ST	91730	RANCHO CUCAMONGA	CA
SBD	0209-242-04-0000	DOELKER KENNETH	10469 8TH ST	91730	RANCHO CUCAMONGA	CA
SBD	0209-242-05-0000	WHITEHEAD FRANK D	P O BOX 1080	84780	WASHINGTON	UT
SBD	0209-242-06-0000	CITY OF RANCHO CUCAMONGA	10500 CIVIC CTR	91730	RANCHO CUCAMONGA	CA
SBD	0209-242-07-0000	CITY OF RANCHO CUCAMONGA	10500 CIVIC CENTER DRIVE	91730	RANCHO CUCAMONGA	CA
SBD	0209-251-05-0000	CHAN TONY L	4123 MT BALDY RD	91711	CLAREMONT	CA
SBD	0209-251-11-0000	DUKE REALTY LIMITED PARTNERSHIP	P O BOX 40509	46240	INDIANAPOLIS	IN
SBD	0209-251-15-0000	SKW-MBT OPERATIONS INC.	100 PARK AVE	7992	FLORHAM PARK	NJ
SBD	0209-251-16-0000	CITY OF RANCHO CUCAMONGA	POB 807	91730	RANCHO CUCAMONGA	CA

SBD	0209-262-17-0000	HAVEN PLAZA LP	840 TOWNE CENTER DR	91767	POMONA	CA
SBD	0209-262-18-0000	HAVEN PLAZA LP	840 TOWNE CENTER DR	91767	POMONA	CA
SBD	0209-262-20-0000	TESORO REFINING & MARKETING COMPANY	19100 RIDGEWOOD PKWY	78259	SAN ANTONIO	TX
SBD	0209-262-28-0000	MORGAN DARREN W SR	6817 HUMMINGBIRD CIR	92880	EASTVALE	CA
SBD	0209-262-29-0000	HAVEN POINTE	662 LYNWOOD DR	92024	ENCINITAS	CA
SBD	0209-262-30-0000	HAVEN POINTE	662 LYNWOOD DR	92024	ENCINITAS	CA
SBD	0209-262-31-0000	HAVEN POINTE	662 LYNWOOD DR	92024	ENCINITAS	CA
SBD	0209-262-32-0000	NGUYEN DAN X TRUST 08/03/17	9220 HAVEN AVE # 105	91730	RANCHO CUCAMONGA	CA
SBD	0209-262-33-0000	HAVEN POINTE	662 LYNWOOD DR	92024	ENCINITAS	CA
SBD	0209-262-34-0000	HAVEN POINTE	662 LYNWOOD DR	92024	ENCINITAS	CA
SBD	0209-262-35-0000	RELIABILITY INVESTMENT LLC	9220 HAVEN AVE STE 210	91730	RANCHO CUCAMONGA	CA
SBD	0209-262-36-0000	HAVEN POINTE	662 LYNWOOD DR	92024	ENCINITAS	CA
SBD	0209-262-37-0000	HAVEN POINTE	662 LYNWOOD DR	92024	ENCINITAS	CA
SBD	0209-262-38-0000	HAVEN POINTE	662 LYNWOOD DR	92024	ENCINITAS	CA
SBD	0209-262-39-0000	HAVEN POINTE	662 LYNWOOD DR	92024	ENCINITAS	CA
SBD	0209-262-40-0000	HAVEN POINTE	662 LYNWOOD DR	92024	ENCINITAS	CA
SBD	0209-262-41-0000	HAVEN POINTE	662 LYNWOOD DR	92024	ENCINITAS	CA
SBD	0209-262-42-0000	HAVEN POINTE	662 LYNWOOD DR	92024	ENCINITAS	CA
SBD	0209-262-43-0000	MEE MANAGEMENT LLC	PO BOX 572462	91357	TARZANA	CA
SBD	0209-262-44-0000	MEE MANAGEMENT LLC	PO BOX 572462	91357	TARZANA	CA
SBD	0209-262-45-0000	LE ANTHONY D	9220 HAVEN AVE # 340	91730	RANCHO CUCAMONGA	CA
SBD	0209-262-46-0000	HAVEN POINTE	662 LYNWOOD DR	92024	ENCINITAS	CA
SBD	0209-262-47-0000	HAVEN POINTE	662 LYNWOOD DR	92024	ENCINITAS	CA
SBD	0209-262-48-0000	HAVEN POINTE	662 LYNWOOD DR	92024	ENCINITAS	CA
SBD	0209-272-11-0000	CITY OF RANCHO CUCAMONGA	PO BOX 807	91730	RANCHO CUCAMONGA	CA
SBD	0209-272-17-0000	MFREV F II-EMPIRE LAKES LLC	353 N CLARK ST	60654	CHICAGO	IL
SBD	0209-272-22-0000	CITY OF RANCHO CUCAMONGA	P O BOX 807	91729	RANCHO CUCAMONGA	CA
SBD	0209-272-23-0000	FAIRWAY BUSINESS CENTRE LLC	P O BOX 1960	92658	NEWPORT BEACH	CA
SBD	0209-272-24-0000	FAIRWAY BUSINESS CENTER LP	711 IMPERIAL HWY #200	92821	BREA	CA
SBD	0209-272-27-0000	MILLIKEN & GREYSTONE PROPERTIES LLC	P O BOX 1960	92658	NEWPORT BEACH	CA
SBD	0209-272-28-0000	MILLIKEN & GREYSTONE PROPERTIES LLC	P O BOX 1960	92658	NEWPORT BEACH	CA
SBD	0209-401-01-0000	MHW HAVEN LLC	1600 HUNTINGTON DR	91030	SOUTH PASADENA	CA
SBD	0209-401-13-0000	HAVEN CENTER LTD	711 E IMPERIAL HWY STE 200	92821	BREA	CA
SBD	0209-411-01-0000	HAVEN HOSPITAL1 LP	840 TOWNE CENTER DR	91767	POMONA	CA
SBD	0209-411-23-0000	DLR HOLDINGS 1 LLC	3800 E CONCOURS ST STE 100	91764	ONTARIO	CA
SBD	0209-411-24-0000	DLR HOLDINGS 1 LLC	3800 E CONCOURS ST STE 100	91764	ONTARIO	CA
SBD	0209-411-32-0000	MANDALA FAMILY LLC	73-075 AMBER ST	92260	PALM DESERT	CA
SBD	0209-491-01-0000	COUNTY OF SAN BERNARDINO	825 E THIRD ST	92415	SAN BERNARDINO	CA
SBD	0209-491-02-0000	RADPRO HOLDINGS 1 LLC	3800 E CONCOURS ST #100	91764	ONTARIO	CA
SBD	0209-491-03-0000	RADPRO HOLDINGS 1 LLC	3800 E CONCOURS ST STE 100	91764	ONTARIO	CA
SBD	0209-491-14-0000	NAZARI FAMILY LIVING TRUST 6/23/99	1739 BRENTWOOD AVE	91784	UPLAND	CA
SBD	0209-521-01-0000	SSST HOLDINGS LLC	8640 STATE ST	93105	SANTA BARBARA	CA
SBD	0209-521-02-0000	VARGAS FERNANDO D	8627 HAVEN STE 200	91730	RANCHO CUCAMONGA	CA
SBD	0209-521-03-0000	SSST HOLDINGS LLC	3820 STATE ST STE B	93105	SANTA BARBARA	CA
SBD	0209-521-04-0000	JONES FAMILY TRUST 3-3-11	5598 RIVIERA PL	91737	ALTA LOMA	CA
SBD	0209-521-05-0000	MCDERMOTT REVOCABLE TRUST 12/31/1997	17592 E 17TH ST STE 100	92780	TUSTIN	CA
SBD	0209-521-06-0000	C CUBE PARTNERS	11043 ANTIETAM DR	91737	RANCHO CUCAMONGA	CA

SBD	0209-521-07-0000	MCDERMOTT REVOCABLE TRUST 12/31/1997	17592 E 17TH ST STE 100	92780	TUSTIN	CA
SBD	0209-521-08-0000	C CUBE PARTNERS	11043 ANTIETAM DR	91737	RANCHO CUCAMONGA	CA
SBD	0209-521-09-0000	HAVEN PARTNERS LLC	3419 VIA LIDO #438	92663	NEWPORT BEACH	CA
SBD	0209-521-10-0000	JMBD LLC	8680 MONROE CT #150	91730	RANCHO CUCAMONGA	CA
SBD	0209-521-11-0000	JMBD LLC	8680 MONROE CT #150	91730	RANCHO CUCAMONGA	CA
SBD	0209-521-12-0000	JMBD LLC	8680 MONROE CT #150	91730	RANCHO CUCAMONGA	CA
SBD	0209-521-13-0000	JMBD LLC	8680 MONROE CT #150	91730	RANCHO CUCAMONGA	CA
SBD	0209-521-14-0000	RANCHO PROFESSIONAL CENTER OWNERS AS	3550 VINE ST STE 100	92507	RIVERSIDE	CA
SBD	0209-521-15-0000	SHARMA FAMILY TRUST 1/21/04	17259 JASMINE ST STE A	92395	VICTORVILLE	CA
SBD	0209-521-16-0000	KATTASH MEDICAL CORP	8710 MONROE COURT SUITE 250	91730	RANCHO CUCAMONGA	CA
SBD	0209-521-17-0000	KELLY WILLIAM M TRUST (6-19-03)	72980 FREDWARING DR STE A	92260	PALM DESERT	CA
SBD	0209-521-18-0000	PASCUAL & PASCUAL L.L.C.	8710 MONROE CT # 200	91730	RANCHO CUCAMONGA	CA
SBD	0209-521-19-0000	HAVEN PARTNERS LLC	3419 VIA LIDO #438	92663	NEWPORT BEACH	CA
SBD	0210-052-01-0000	W E ONEIL CONSTRUCTION CO OF CA	909 N SEPULVEDA BLVD #400	90245	EL SEGUNDO	CA
SBD	0210-052-03-0000	PIEDRA PROPERTIES LLC	9469 HAVEN AVE # 100	91730	RANCHO CUCAMONGA	CA
SBD	0210-052-04-0000	STONEHAVEN -9469 LLC	9469 HAVEN AVE	91730	RANCHO CUCAMONGA	CA
SBD	0210-052-05-0000	BAGHDADY HANY H	18710 CONSUL AVE	92881	CORONA	CA
SBD	0210-052-06-0000	BAGHDADY HANY H	18710 CONSUL AVE	92881	CORONA	CA
SBD	0210-052-07-0000	35 LAND HOLDINGS LLC	6397 RHODES LN	92503	RIVERSIDE	CA
SBD	0210-052-08-0000	BS ACQUISITIONS LLC	1900 E WASHINGTON ST	92324	COLTON	CA
SBD	0210-052-19-0000	STONE HAVEN EXECUTIVE PARK MAINT ASS	19762 MACARTHUR BLVD STE 300	92612	IRVINE	CA
SBD	0210-072-42-0000	UNI-TECH (CA) QRS 15-64 INC	16220 N SCOTTSDALE RD #100	85254	SCOTTSDALE	AZ
SBD	0210-081-27-0000	LEDESMA & MEYER DEVELOPMENT INC	9441 HAVEN AVE STE #100	91730	RANCHO CUCAMONGA	CA
SBD	0210-081-28-0000	MPND HOLDINGS LLC	3401 CENTRE LAKE DR STE 410	91761	ONTARIO	CA
SBD	0210-081-29-0000	NATIONAL COMMUNITY RENAISSANCE OF CA	9421 HAVEN AVE	91730	RANCHO CUCAMONGA	CA
SBD	0210-081-30-0000	EXECUTIVE SUITE AT HAVEN LLC	9431 HAVEN AVE #100	91730	RANCHO CUCAMONGA	CA
SBD	0210-081-31-0000	SUPERIOR MED SURGICAL INC	3400 INLAND EMPIRE BLVD #101	91764	ONTARIO	CA
SBD	0210-081-32-0000	MKLW LLC	9389 HAVEN AVE	91730	RANCHO CUCAMONGA	CA
SBD	0210-081-33-0000	TRINITY HOLDINGS HAVEN AVE LLC	9377 HAVEN AVE STE 210	91730	RANCHO CUCAMONGA	CA
SBD	0210-081-34-0000	PITTSBURGH PROPERTY PARK LLC	10387 SICILIAN DR	91730	RANCHO CUCAMONGA	CA
SBD	0210-081-39-0000	ROCK-HAVEN LLC	1221 AVENUE OF THE AMERICAS	10020	NEW YORK	NY
SBD	0210-081-41-0000	THARALDSON MOTELS II INC	4255 DEAN MARTIN DR STE J	89103	LAS VEGAS	CA
SBD	0210-081-42-0000	THARALDSON MOTELS II INC	4255 DEAN MARTIN DR STE J	89103	LAS VEGAS	CA
SBD	0210-082-60-0000	FAIRWAY BUSINESS CENTRE ON MILLIKEN	P O BOX 1960	92658	NEWPORT BEACH	CA
SBD	0210-082-61-0000	MILLIKEN POINT LLC	PO BOX 2742	92659	NEWPORT BEACH	CA
SBD	0210-082-65-0000	EQR-FANWELL 2007 LIMITED PARTNERSHIP	PO BOX 87407 (29121)	60680	CHICAGO	IL
SBD	0210-082-67-0000	CITY OF ONTARIO	303 E B ST	91764	ONTARIO	CA
SBD	0210-082-68-0000	9333 FAIRWAY VIEW LLC	14425 JOANBRIDGE ST	91706	BALDWIN PARK	CA
SBD	0210-082-69-0000	BUTTERFIELD VILLAS LLC	24155 LODGE POLE RD	91765	DIAMOND BAR	CA
SBD	0210-082-71-0000	FAIRWAY BUSINESS CENTRE ON MILLIKEN	2552 WALNUT AVE STE 230	92780	TUSTIN	CA
SBD	0210-082-72-0000	FAIRWAY BUSINESS CENTRE ON MILLIKEN	P O BOX 1960	92658	NEWPORT BEACH	CA
SBD	0210-182-10-0000	SHELBY STREET	ONE PENN PLAZA	10119	NEW YORK	NY
SBD	0210-182-10-0000	SHELBY STREET	ONE PENN PLAZA	10119	NEW YORK	NY
SBD	0210-182-11-0000	3325 SHELBY LLC	3325 SHELBY ST	91764	ONTARIO	CA
SBD	0210-182-11-0000	3325 SHELBY LLC	3325 SHELBY ST	91764	ONTARIO	CA
SBD	0210-182-26-0000	CVB FINANCIAL CORPORATION	701 N HAVEN AVE STE 350	91764	ONTARIO	CA
SBD	0210-182-26-0000	CVB FINANCIAL CORPORATION	701 N HAVEN AVE STE 350	91764	ONTARIO	CA

SBD	0210-182-28-0000	JAFAM CORPORTATION	1013 N BEGONIA AVE	91762	ONTARIO	CA
SBD	0210-182-28-0000	JAFAM CORPORTATION	1013 N BEGONIA AVE	91762	ONTARIO	CA
SBD	0210-182-39-0000	MINKUN REAL ESTATE LLC	328 S ATLANTIC BLVD STE 268	91754	MONTEREY PARK	CA
SBD	0210-182-39-0000	MINKUN REAL ESTATE LLC	328 S ATLANTIC BLVD STE 268	91754	MONTEREY PARK	CA
SBD	0210-182-40-0000	YEAGER REAL ESTATE AND FINANCAL SVC	3400 INLAND EMPIRE BLVD STE 101	91764	ONTARIO	CA
SBD	0210-182-40-0000	YEAGER REAL ESTATE AND FINANCAL SVC	3400 INLAND EMPIRE BLVD STE 101	91764	ONTARIO	CA
SBD	0210-182-41-0000	PARK CENTRE PARTNERS	P O BOX19528	92623	IRVINE	CA
SBD	0210-182-41-0000	PARK CENTRE PARTNERS	P O BOX19528	92623	IRVINE	CA
SBD	0210-182-58-0000	HSU CHEN CHEN	1101 N BEVERLY DR	90210	BEVERLY HILLS	CA
SBD	0210-182-58-0000	HSU CHEN CHEN	1101 N BEVERLY DR	90210	BEVERLY HILLS	CA
SBD	0210-182-60-0000	GRAND PRIX PROPERTIES	11390 W OLYMPIC BLVD STE 480	90064	LOS ANGELES	CA
SBD	0210-182-61-0000	HSU CHEN CHEN	PO BOX 16321	90209	BEVERLY HILLS	CA
SBD	0210-182-68-0000	T2 INVESTMENTS LLC	3333 CONCOURS BLDG 6 STE 100	91764	ONTARIO	CA
SBD	0210-182-69-0000	CONCOURS RETAIL LLC	P O BOX 548	91729	RANCHO CUCAMONGA	CA
SBD	0210-191-15-0000	AP-TRANSPARK OFFICE LLC	12447 LEWIS ST STE 203	92840	GARDEN GROVE	CA
SBD	0210-191-15-0000	AP-TRANSPARK OFFICE LLC	12447 LEWIS ST STE 203	92840	GARDEN GROVE	CA
SBD	0210-191-16-0000	REXFORD INDUSTRIAL REALTY LP	11620 WILSHIRE BLVD STE 1000	90025	LOS ANGELES	CA
SBD	0210-191-16-0000	REXFORD INDUSTRIAL REALTY LP	11620 WILSHIRE BLVD STE 1000	90025	LOS ANGELES	CA
SBD	0210-191-19-0000	PERERA INLAND PROJECT LP	2890 INLAND EMPIRE BLVD #102	91764	ONTARIO	CA
SBD	0210-191-19-0000	PERERA INLAND PROJECT LP	2890 INLAND EMPIRE BLVD #102	91764	ONTARIO	CA
SBD	0210-191-20-0000	EL RANCHO DEVELOPMENT COMPANY	2900 INLAND EMPIRE BLVD	91764	ONTARIO	CA
SBD	0210-191-20-0000	EL RANCHO DEVELOPMENT COMPANY	2900 INLAND EMPIRE BLVD	91764	ONTARIO	CA
SBD	0210-191-24-0000	BHATIA J & J INC	5122 EQUINE PL	91737	ALTA LOMA	CA
SBD	0210-191-24-0000	BHATIA J & J INC	5122 EQUINE PL	91737	ALTA LOMA	CA
SBD	0210-191-26-0000	HAFAR MICHEL	2439 VISTA DEL SOL	91750	LA VERNE	CA
SBD	0210-191-26-0000	HAFAR MICHEL	2439 VISTA DEL SOL	91750	LA VERNE	CA
SBD	0210-191-27-0000	BORBA JOAN M TRUST 10/2/14	1891 LIVEOAK WAY	91784	UPLAND	CA
SBD	0210-191-27-0000	BORBA JOAN M TRUST 10/2/14	1891 LIVEOAK WAY	91784	UPLAND	CA
SBD	0210-191-28-0000	ONTARIO PROPERTIES LLC	2850 INLAND EMPIRE BLVD	91764	ONTARIO	CA
SBD	0210-191-28-0000	ONTARIO PROPERTIES LLC	2850 INLAND EMPIRE BLVD	91764	ONTARIO	CA
SBD	0210-191-29-0000	J & E HOLDING LLC	4684 ONTARIO MILLS PKWY STE 200	91764	ONTARIO	CA
SBD	0210-191-29-0000	J & E HOLDING LLC	4684 ONTARIO MILLS PKWY STE 200	91764	ONTARIO	CA
SBD	0210-191-30-0000	J & E HOLDING LLC	4684 ONTARIO MILLS PKWY STE 200	91764	ONTARIO	CA
SBD	0210-191-30-0000	J & E HOLDING LLC	4684 ONTARIO MILLS PKWY STE 200	91764	ONTARIO	CA
SBD	0210-191-31-0000	J&E HOLDING LLC	4684 ONTARIO MILLS PKWY STE 200	91764	ONTARIO	CA
SBD	0210-191-31-0000	J&E HOLDING LLC	4684 ONTARIO MILLS PKWY STE 200	91764	ONTARIO	CA
SBD	0210-191-32-0000	J & E HOLDING LLC	4684 ONTARIO MILLS PKWY STE 200	91764	ONTARIO	CA
SBD	0210-191-32-0000	J & E HOLDING LLC	4684 ONTARIO MILLS PKWY STE 200	91764	ONTARIO	CA
SBD	0210-192-11-0000	GUASTI MANSION DEVELOPMENT LLC	22421 BARTON RD #510	92313	GRAND TERRACE	CA
SBD	0210-192-11-0000	GUASTI MANSION DEVELOPMENT LLC	22421 BARTON RD #510	92313	GRAND TERRACE	CA
SBD	0210-192-13-0000	GIA PROPERTIES REAL ESTATE HOLDINGS	2777 GUASTI RD STE 1	91761	ONTARIO	CA
SBD	0210-192-13-0000	GIA PROPERTIES REAL ESTATE HOLDINGS	2777 GUASTI RD STE 1	91761	ONTARIO	CA
SBD	0210-192-14-0000	SW ONTARIO OWNER LLC	19200 VON KARMAN AVE STE 600	92612	IRVINE	CA
SBD	0210-192-14-0000	SW ONTARIO OWNER LLC	19200 VON KARMAN AVE STE 600	92612	IRVINE	CA
SBD	0210-192-15-0000	SW ONTARIO OWNER LLC	19200 VON KARMAN AVE STE 600	92612	IRVINE	CA
SBD	0210-192-15-0000	SW ONTARIO OWNER LLC	19200 VON KARMAN AVE STE 600	92612	IRVINE	CA
SBD	0210-193-20-0000	SOUTHWEST REGIONAL COUNCIL OF CARPEN	533 S FREMONT AVE 10TH FLR	90071	LOS ANGELES	CA

SBD	0210-204-01-0000	CPLG PROPERTIES L LC	3031 N ROCKY POINT DR WEST STE 550	33607	TAMPA	FL
SBD	0210-204-02-0000	ONTARIO CENTER EXECUTIVE OFFICES LCC	3535 E INLAND EMPIRE BLVD	92764	ONTARIO	CA
SBD	0210-204-03-0000	RADPRO HOLDINGS 2 LLC	1425 W FOOTHILL BLVD STE 200	91786	UPLAND	CA
SBD	0210-204-03-0000	RADPRO HOLDINGS 2 LLC	1425 W FOOTHILL BLVD STE 200	91786	UPLAND	CA
SBD	0210-204-07-0000	JC HORIZON LTD	825 E STATE ST	91761	ONTARIO	CA
SBD	0210-204-29-0000	KOHL'S DEPARTMENT STORES INC	PO BOX 2148	53201	MILWAUKEE	WI
SBD	0210-204-30-0000	RICHARDS DANIEL W & JUDY FAM TR 2-2	3595-1 INLAND EMPIRE BLVD STE 1200	91764	ONTARIO	CA
SBD	0210-204-31-0000	KIM MEE KYOUNG	21028 E QUAIL RUN DR	91789	WALNUT	CA
SBD	0210-204-32-0000	BMADDX2 LLC	PENTHOUSE 16 CTR TOWER S 4314 MARINA CITY DR	90292	MARINA DEL REY	CA
SBD	0210-204-33-0000	ZHU PEI SHENG & SHAO FENG HUANG REV	3483 VIEWFIELD AVE	91745	HACIENDA HEIGHTS	CA
SBD	0210-205-03-0000	CITY OF ONTARIO	303 E B ST	91764	ONTARIO	CA
SBD	0210-205-04-0000	MGR EMPIRE TOWER 1 LLC	1425 W FOOTHILL BLVD STE 300	91764	UPLAND	CA
SBD	0210-205-07-0000	MGR HOLDINGS 2 LLC	1425 W FOOTHILL BLVD STE 300	91764	UPLAND	CA
SBD	0210-205-12-0000	MATHIS PROPERTIES CALIF LLC	3434 RENO	73107	OKLAHOMA CITY	OK
SBD	0210-205-14-0000	DLR HOLDINGS 6 LLC	3800 E CONCOURS ST #100	91764	ONTARIO	CA
SBD	0210-205-17-0000	MGR HOLDINGS 5 LLC	3800 CONCOURS ST	91764	ONTARIO	CA
SBD	0210-211-13-0000	PALM BROOK HOLDINGS LLC	18881 VON KARMAN AVE STE 400	92612	IRVINE	CA
SBD	0210-211-23-0000	CITY OF ONTARIO	303 E B ST	91764	ONTARIO	CA
SBD	0210-211-26-0000	OMP BUSINESS CENTER LLC	2023 CHICAGO AVE STE B28	92507	RIVERSIDE	CA
SBD	0210-211-33-0000	STARBRIDGE (ONTARIO) INVESTMENT LLC	700 N HAVEN AVE	91764	ONTARIO	CA
SBD	0210-211-33-0000	STARBRIDGE (ONTARIO) INVESTMENT LLC	700 N HAVEN AVE	91764	ONTARIO	CA
SBD	0210-211-35-0000	BRE/ESA P PORTFOLIO LLC	P O BOX 49550	28277	CHARLOTTE	NC
SBD	0210-211-36-0000	MUNIVE CHRISTIAN	5680 COUSINS PL	91737	RANCHO CUCAMONGA	CA
SBD	0210-211-41-0000	PACIFIC FUEL GROUP LLC	14791 PACIFIC COAST HWY	90402	SANTA MONICA	CA
SBD	0210-211-43-0000	REO PROPERTY GROUP LLC	1119 WESTMINSTER AVE	91801	ALHAMBRA	CA
SBD	0210-211-44-0000	PLAZA CONTINENTAL GROUP LLC	216 THE PROMENADE NORTH SUITE 200	90802	LONG BEACH	CA
SBD	0210-211-46-0000	SPIRIT SPE PORTFOLIO 2005-3 LLC	16767 N PERIMETER DR STE 210	85260	SCOTTSDALE	AZ
SBD	0210-211-47-0000	CITY OF ONTARIO	1425 S BON VIEW AVE	91761	ONTARIO	CA
SBD	0210-211-48-0000	PLAZA CONTINENTAL GROUP LLC	216 THE PROMENADE NORTH SUITE 200	90802	LONG BEACH	CA
SBD	0210-211-49-0000	PLAZA CONTINENTAL GROUP LLC	216 THE PROMENADE NORTH SUITE 200	90802	LONG BEACH	CA
SBD	0210-211-50-0000	PLAZA CONTINENTAL GROUP LLC	216 THE PROMENADE NORTH SUITE 200	90802	LONG BEACH	CA
SBD	0210-211-51-0000	CHEVRON LAND AND DEVELOPMENT CO	3675 ROSE DRIVE	92886	YORBA LINDA	CA
SBD	0210-381-01-0000	PHISTER CHILDRENS TRUST 12/20/12	P O BOX 1206	91762	ONTARIO	CA
SBD	0210-381-02-0000	TRADEMARK PROPERTIES LLC	10440 TRADEMARK ST	91730	RANCHO CUCAMONGA	CA
SBD	0210-381-28-0000	BUSHALA GEORGE JR	110 E WALNUT AVE	92832	FULLERTON	CA
SBD	0210-381-29-0000	BUSHALA GEORGE JR	110 E WALNUT AVE	92832	FULLERTON	CA
SBD	0210-381-30-0000	BUSHALA GEORGE JR	110 E WALNUT AVE	92832	FULLERTON	CA
SBD	0210-381-31-0000	BUSHALA GEORGE JR	110 E WALNUT AVE	92832	FULLERTON	CA
SBD	0210-381-32-0000	BUSHALA GEORGE JR	110 E WALNUT AVE	92832	FULLERTON	CA
SBD	0210-381-33-0000	BUSHALA GEORGE JR	110 E WALNUT AVE	92832	FULLERTON	CA
SBD	0210-381-34-0000	BUSHALA GEORGE JR	110 E WALNUT AVE	92832	FULLERTON	CA
SBD	0210-381-35-0000	BUSHALA GEORGE JR	110 E WALNUT AVE	92832	FULLERTON	CA
SBD	0210-381-36-0000	BUSHALA GEORGE JR	110 E WALNUT AVE	92832	FULLERTON	CA
SBD	0210-381-37-0000	BUSHALA GEORGE JR	110 E WALNUT AVE	92832	FULLERTON	CA
SBD	0210-381-38-0000	HAVENPARK BUSINESS ASSOCIATION	9668 MILLIKEN AVE STE 104-198	91730	RANCHO CUCAMONGA	CA
SBD	0210-391-22-0000	HAVENPARK BUSINESS ASSOCIATION	9668 MILLIKEN AVE STE 104-198	91730	RANCHO CUCAMONGA	CA
SBD	0210-391-23-0000	NT INVESTMENT GROUP LLC	20549 VALLEY BLVD	91789	WALNUT	CA

SBD	0210-391-24-0000	CU COOPERATIVE SYSTEMS INC	9692 HAVEN AVE STE 300	91730	RANCHO CUCAMONGA	CA
SBD	0210-391-25-0000	KRM HOLDINGS LLC	3535 INLAND EMPIRE BLVD	91764	ONTARIO	CA
SBD	0210-411-02-0000	BERWID ADAM	14545 DEER PARK CT	95032	LOS GATOS	CA
SBD	0210-411-02-0000	BERWID ADAM	14545 DEER PARK CT	95032	LOS GATOS	CA
SBD	0210-411-03-0000	BARCELONA SATURNINO	9618 CEDAR GLEN PL	91730	RANCHO CUCAMONGA	CA
SBD	0210-411-03-0000	BARCELONA SATURNINO	9618 CEDAR GLEN PL	91730	RANCHO CUCAMONGA	CA
SBD	0210-411-04-0000	TAN RENATO S	20315 BICKFORD DR	91789	WALNUT	CA
SBD	0210-411-04-0000	TAN RENATO S	20315 BICKFORD DR	91789	WALNUT	CA
SBD	0210-411-05-0000	SLAGG WILLIAM G & MEGAN M LIV TR7-2	49439 GILA RIVER ST	92201	INDIO	CA
SBD	0210-411-05-0000	SLAGG WILLIAM G & MEGAN M LIV TR7-2	49439 GILA RIVER ST	92201	INDIO	CA
SBD	0210-411-06-0000	NEMOU FATEH	P O BOX 785	91701	ALTA LOMA	CA
SBD	0210-411-06-0000	NEMOU FATEH	P O BOX 785	91701	ALTA LOMA	CA
SBD	0210-411-07-0000	GIRGIS MELAD	3221 G ST #1	91764	ONTARIO	CA
SBD	0210-411-07-0000	GIRGIS MELAD	3221 G ST #1	91764	ONTARIO	CA
SBD	0210-411-08-0000	LIN DAVID IRREVOCABLE GIFT TR 12/28	27 EMERALD	92614	IRVINE	CA
SBD	0210-411-08-0000	LIN DAVID IRREVOCABLE GIFT TR 12/28	27 EMERALD	92614	IRVINE	CA
SBD	0210-411-09-0000	JONES KAREN A	7932 GRADO EL TUPLEO	92009	CARLSBAD	CA
SBD	0210-411-09-0000	JONES KAREN A	7932 GRADO EL TUPLEO	92009	CARLSBAD	CA
SBD	0210-411-10-0000	TANAKA JOHN LIVING TRUST 9/10/14	162 COASTAL PIER CT	89002	HENDERSON	NV
SBD	0210-411-10-0000	TANAKA JOHN LIVING TRUST 9/10/14	162 COASTAL PIER CT	89002	HENDERSON	NV
SBD	0210-411-11-0000	CABRAL HECTOR	27 MUSTANG RD	92243	EL CENTRO	CA
SBD	0210-411-11-0000	CABRAL HECTOR	27 MUSTANG RD	92243	EL CENTRO	CA
SBD	0210-411-12-0000	SCHULTZ TRUST 10/24/89	6862 LOYOLA DR	92647	HUNTINGTON BEACH	CA
SBD	0210-411-12-0000	SCHULTZ TRUST 10/24/89	6862 LOYOLA DR	92647	HUNTINGTON BEACH	CA
SBD	0210-411-13-0000	TUNBERG BRUCE A	2379 SW HOWARD DR	97128	MCMINNVILLE	OR
SBD	0210-411-28-0000	SLAGG WILLIAM & MEGAN LIV TR 7/27/0	49-439 GILA RIVER STREET	92201	INDIO	CA
SBD	0210-411-28-0000	SLAGG WILLIAM & MEGAN LIV TR 7/27/0	49-439 GILA RIVER STREET	92201	INDIO	CA
SBD	0210-411-29-0000	LIM DAVID JAMES	P O BOX 6361	91770	ROSEMEAD	CA
SBD	0210-411-29-0000	LIM DAVID JAMES	P O BOX 6361	91770	ROSEMEAD	CA
SBD	0210-411-30-0000	WELLS DONNA M REV TR 4/21/06	1413 VALLEY DR	49865	TRAVERSE CITY	CA
SBD	0210-411-30-0000	WELLS DONNA M REV TR 4/21/06	1413 VALLEY DR	49865	TRAVERSE CITY	CA
SBD	0210-411-31-0000	SLAGG W G & M M LIVING TR 7/27/2004	49439 GILA RIVER ST	92201	INDIO	CA
SBD	0210-411-31-0000	SLAGG W G & M M LIVING TR 7/27/2004	49439 GILA RIVER ST	92201	INDIO	CA
SBD	0210-411-32-0000	GALANTA TERRIE K SEPARATE PROP TR 1	135 BONNIE GENE LN SOUTH	92807	ANAHEIM	CA
SBD	0210-411-32-0000	GALANTA TERRIE K SEPARATE PROP TR 1	135 BONNIE GENE LN SOUTH	92807	ANAHEIM	CA
SBD	0210-411-33-0000	LIU PETER H TR	2384 VIA MARIPOSA WEST UNIT 2H	92653	LAGUNA WOODS	CA
SBD	0210-411-33-0000	LIU PETER H TR	2384 VIA MARIPOSA WEST UNIT 2H	92653	LAGUNA WOODS	CA
SBD	0210-411-34-0000	GASTELUM JOSEPH R	2177 INDIAN CREEK RD	91765	DIAMOND BAR	CA
SBD	0210-411-34-0000	GASTELUM JOSEPH R	2177 INDIAN CREEK RD	91765	DIAMOND BAR	CA
SBD	0210-411-35-0000	DONTHINENI VENKATA R	519 FALLING LEAF ALLEY	91016	MONROVIA	CA
SBD	0210-411-35-0000	DONTHINENI VENKATA R	519 FALLING LEAF ALLEY	91016	MONROVIA	CA
SBD	0210-411-36-0000	TAN LIVING TRUST 10/20/88	20315 BICKFORD DR	91789	WALNUT	CA
SBD	0210-411-36-0000	TAN LIVING TRUST 10/20/88	20315 BICKFORD DR	91789	WALNUT	CA
SBD	0210-411-37-0000	TAN LIV TR 10/20/88	20315 BICKFORD DR	91789	WALNUT	CA
SBD	0210-411-37-0000	TAN LIV TR 10/20/88	20315 BICKFORD DR	91789	WALNUT	CA
SBD	0210-411-38-0000	HUI HENRY T H	2210 CANYON RD	91006	ARCADIA	CA
SBD	0210-411-38-0000	HUI HENRY T H	2210 CANYON RD	91006	ARCADIA	CA

SBD	0210-411-39-0000	LE HIGH LLC	1370 VALLEY VISTA DR # 218	91765	DIAMOND BAR	CA
SBD	0210-411-39-0000	LE HIGH LLC	1370 VALLEY VISTA DR # 218	91765	DIAMOND BAR	CA
SBD	0210-411-40-0000	SNEDEKER THOMAS B LIV TR	8080 CAMINO PREDERA	91730	RANCHO CUCAMONGA	CA
SBD	0210-411-40-0000	SNEDEKER THOMAS B LIV TR	8080 CAMINO PREDERA	91730	RANCHO CUCAMONGA	CA
SBD	0210-411-41-0000	YOUNGQUIST RAYMOND C & ALICE INT-VI	1651 MONTANA RANCH RD	92882	CORONA	CA
SBD	0210-411-41-0000	YOUNGQUIST RAYMOND C & ALICE INT-VI	1651 MONTANA RANCH RD	92882	CORONA	CA
SBD	0210-501-02-0000	CONCOURS LP	4411 REDONDO BEACH BLVD	90260	LAWDALE	CA
SBD	0210-501-03-0000	SOUTHERN CALIFORNIA DEVELOPMENT LLC	32 EDELMAN	92618	IRVINE	CA
SBD	0210-501-04-0000	KOSMIDES FAMILY TRUST 06/21/16	401 E FOOTHILL BLVD	91767	POMONA	CA
SBD	0210-501-05-0000	929 N MILLIKEN LLC	1976 RIO BONITO DR	91748	ROWLAND HEIGHTS	CA
SBD	0210-501-06-0000	SAHAARA PROPERTIES LLC	2601 WAGON TRAIL LN	91765	DIAMOND BAR	CA
SBD	0210-501-13-0000	ONTARIO SHOPPING CENTER LLC	P O BOX 69723	90069	LOS ANGELES	CA
SBD	0210-501-22-0000	SAMS REAL ESTATE BUSINESS TRUST	PO BOX 8050 MS 0555	72712	BENTONVILLE	AR
SBD	0210-501-27-0000	PARK 2004 FAMILY TRUST DTD 01-09-04	P O BOX 3204	90632	LA HABRA	CA
SBD	0210-501-31-0000	ONTARIO SHOPPING CENTER LLC	P O BOX 69723	90069	LOS ANGELES	CA
SBD	0210-501-32-0000	WATERSTONE ONTARIO LLC	322 RESERVOIR ST	2494	NEEDHAM	MA
SBD	0210-501-33-0000	ONTARIO SHOPPING CENTER LLC	P O BOX 69723	90069	LOS ANGELES	CA
SBD	0210-501-34-0000	EP2 ONTARIO LLC	17843 COLIMA RD	1701	CITY OF INDUSTRY	CA
SBD	0210-501-38-0000	STAPLES THE OFFICE SUPERSTORE INC	500 STAPLES DRIVE 8300 LEASE ADMIN	1701	FRAMINGHAM	MA
SBD	0210-531-06-0000	LEWIS PIEMONTE LAND LLC	1156 N MOUNTAIN AVE	91786	UPLAND	CA
SBD	0210-531-07-0000	LEWIS PIEMONTE LAND LLC	1156 N MOUNTAIN AVE	91786	UPLAND	CA
SBD	0210-531-08-0000	LEWIS PIEMONTE LAND LLC	1156 N MOUNTAIN AVE	91786	UPLAND	CA
SBD	0210-531-09-0000	LEWIS PIEMONTE LAND LLC	1156 N MOUNTAIN AVE	91786	UPLAND	CA
SBD	0210-531-10-0000	LEWIS PIEMONTE LAND LLC	1156 N MOUNTAIN AVE	91786	UPLAND	CA
SBD	0210-541-01-0000	3595 LLC	3595-1 INLAND EMPIRE BLVD STE 1200	91764	ONTARIO	CA
SBD	0210-541-02-0000	VMA ONTARIO I LLC	PO BOX 1919	91729	RANCHO CUCAMONGA	CA
SBD	0210-541-03-0000	SEASONS INTELLECT LLC	3595 INLAND EMPIRE BLVD BLDG # 3	91764	ONTARIO	CA
SBD	0210-541-04-0000	FALCON WEALTH PROPERTIES LLC	PO BOX 487	91773	SAN DIMAS	CA
SBD	0210-541-05-0000	CURLEY FAMILY TRUST 1/1/96	411 ATLAS ST STE B	92821	BREA	CA
SBD	0210-541-06-0000	RMS EMPIRE DEVELOPMENT LLC	9399 WILSHIRE BLVD #109	90210	BEVERLY HILLS	CA
SBD	0210-551-03-0000	170 NORTH TURNER LLC	4686 MERCURY ST	92111	SAN DIEGO	CA
SBD	0210-551-03-0000	170 NORTH TURNER LLC	4686 MERCURY ST	92111	SAN DIEGO	CA
SBD	0210-551-05-0000	SOUTHERN PACIFIC RAILWAY CO	610 MAIN ST RM 564	90014	LOS ANGELES	CA
SBD	0210-551-05-0000	SOUTHERN PACIFIC RAILWAY CO	610 MAIN ST RM 564	90014	LOS ANGELES	CA
SBD	0210-571-01-0000	BEGGS FAMILY TRUST 8/31/11	9445 SHERWOOD DR	91737	RANCHO CUCAMONGA	CA
SBD	0210-571-01-0000	BEGGS FAMILY TRUST 8/31/11	9445 SHERWOOD DR	91737	RANCHO CUCAMONGA	CA
SBD	0210-571-05-0000	EXECUTIVE LAW OFFICES LLC	2101 MAPLE PRIVADO	91761	ONTARIO	CA
SBD	0210-571-05-0000	EXECUTIVE LAW OFFICES LLC	2101 MAPLE PRIVADO	91761	ONTARIO	CA
SBD	0210-571-06-0000	FALCON SPORT FLYERS LLC	3175-D SEDONA CT	91764	ONTARIO	CA
SBD	0210-571-06-0000	FALCON SPORT FLYERS LLC	3175-D SEDONA CT	91764	ONTARIO	CA
SBD	0210-571-07-0000	CALIFORNIA TEACHERS ASSN	1705 MURCHISON DR	94010	BURLINGAME	CA
SBD	0210-571-07-0000	CALIFORNIA TEACHERS ASSN	1705 MURCHISON DR	94010	BURLINGAME	CA
SBD	0210-571-10-0000	SHELBY MEDICAL BUILDING LLC	86 EMERALD BAY	92651	LAGUNA BEACH	CA
SBD	0210-571-10-0000	SHELBY MEDICAL BUILDING LLC	86 EMERALD BAY	92651	LAGUNA BEACH	CA
SBD	0210-571-11-0000	FARUQUE PROPERTIES LLC	5871 SYCAMORE AVE	92377	RIALTO	CA
SBD	0210-571-11-0000	FARUQUE PROPERTIES LLC	5871 SYCAMORE AVE	92377	RIALTO	CA
SBD	0210-571-12-0000	BALZER RICHARD J	3155 B SEDONA CT	91764	ONTARIO	CA

SBD	0210-571-12-0000	BALZER RICHARD J	3155 B SEDONA CT	91764	ONTARIO	CA
SBD	0210-571-14-0000	HAWKEYE PROPERTIES INC	320 N HALSTEAD ST	91107	PASADENA	CA
SBD	0210-571-14-0000	HAWKEYE PROPERTIES INC	320 N HALSTEAD ST	91107	PASADENA	CA
SBD	0210-571-15-0000	TAHAN SALAH MICHAEL	16596 COLONIAL DR	92336	FONTANA	CA
SBD	0210-571-15-0000	TAHAN SALAH MICHAEL	16596 COLONIAL DR	92336	FONTANA	CA
SBD	0210-571-16-0000	3130-C OFFICE BUILDING LLC	3333 CONCOURS ST #4102	91764	ONTARIO	CA
SBD	0210-571-16-0000	3130-C OFFICE BUILDING LLC	3333 CONCOURS ST #4102	91764	ONTARIO	CA
SBD	0210-571-18-0000	UPS EMPLOYEES FEDERAL CREDIT UNION	3110-A INLAND EMPIRE BLVD BLDG 18	91764	ONTARIO	CA
SBD	0210-571-18-0000	UPS EMPLOYEES FEDERAL CREDIT UNION	3110-A INLAND EMPIRE BLVD BLDG 18	91764	ONTARIO	CA
SBD	0210-571-19-0000	LAUREL PROFESSIONAL BUILDING LLC	P O BOX 697	91729	RANCHO CUCAMONGA	CA
SBD	0210-571-19-0000	LAUREL PROFESSIONAL BUILDING LLC	P O BOX 697	91729	RANCHO CUCAMONGA	CA
SBD	0210-571-20-0000	LI LAND HOLDINGS LLC	924 SUNSET HILLS LN	92373	REDLANDS	CA
SBD	0210-571-20-0000	LI LAND HOLDINGS LLC	924 SUNSET HILLS LN	92373	REDLANDS	CA
SBD	0210-571-22-0000	SHELBY OFFICE PARK LLC	2240 UNIVERSITY DR STE 100	92660	NEWPORT BEACH	CA
SBD	0210-571-22-0000	SHELBY OFFICE PARK LLC	2240 UNIVERSITY DR STE 100	92660	NEWPORT BEACH	CA
SBD	0210-571-23-0000	SHELBY OFFICE PARK LLC	2240 UNIVERSITY DR STE 100	92660	NEWPORT BEACH	CA
SBD	0210-571-23-0000	SHELBY OFFICE PARK LLC	2240 UNIVERSITY DR STE 100	92660	NEWPORT BEACH	CA
SBD	0210-571-24-0000	SHELBY OFFICE PARK LLC	2240 UNIVERSITY DR STE 100	92660	NEWPORT BEACH	CA
SBD	0210-571-24-0000	SHELBY OFFICE PARK LLC	2240 UNIVERSITY DR STE 100	92660	NEWPORT BEACH	CA
SBD	0210-581-02-0000	PASADENA WINTER GARDENS INC	1754 GRAND AVE	93103	SANTA BARBARA	CA
SBD	0210-581-03-0000	KOMAR RANCHO CENTER LLC	23 CORPORATE PLAZA STE 247	92660	NEWPORT BEACH	CA
SBD	0210-581-04-0000	KOMAR RANCHO CENTER LLC	23 CORPORATE PLAZA STE 247	92660	NEWPORT BEACH	CA
SBD	0210-581-05-0000	KOMAR RANCHO CENTER LLC	23 CORPORATE PLAZA STE 247	92660	NEWPORT BEACH	CA
SBD	0210-581-06-0000	FOURTH & MILLIKEN OWNERS ASSN	23 CORPORATE PLAZA STE 247	92660	NEWPORT BEACH	CA
SBD	0210-591-14-0000	MILLIKEN LLC	3419 VIA LIDO #438	92660	NEWPORT BEACH	CA
SBD	0210-631-17-0000	PARKSIDE ONTARIO COMMUNITY ASSOCIATI	38625 CALISTOGA DR STE 200	92563	MURRIETA	CA
SBD	0210-631-17-0000	PARKSIDE ONTARIO COMMUNITY ASSOCIATI	38625 CALISTOGA DR STE 200	92563	MURRIETA	CA
SBD	0210-631-19-0000	PARKSIDE ONTARIO COMMUNITY ASSOCIATI	15241 LAGUNA CANYON RD	92618	IRVINE	CA
SBD	0210-631-19-0000	PARKSIDE ONTARIO COMMUNITY ASSOCIATI	15241 LAGUNA CANYON RD	92618	IRVINE	CA
SBD	0210-631-20-0000	PARKSIDE ONTARIO COMMUNITY ASSOCIATI	38625 CALISTOGA DR STE 200	92563	MURRIETA	CA
SBD	0210-631-20-0000	PARKSIDE ONTARIO COMMUNITY ASSOCIATI	38625 CALISTOGA DR STE 200	92563	MURRIETA	CA
SBD	0210-631-21-0000	PARKSIDE ONTARIO COMMUNITY ASSOCIATI	5 PETERS CANYON SUITE 100	92606	IRVINE	CA
SBD	0210-631-21-0000	PARKSIDE ONTARIO COMMUNITY ASSOCIATI	5 PETERS CANYON SUITE 100	92606	IRVINE	CA
SBD	0210-631-22-0000	ZHANG YI	2844 E VIA TERRANO	91764	ONTARIO	CA
SBD	0210-631-22-0000	ZHANG YI	2844 E VIA TERRANO	91764	ONTARIO	CA
SBD	0210-631-23-0000	HE YING	7825 FLORENCE AVE	90240	DOWNNEY	CA
SBD	0210-631-23-0000	HE YING	7825 FLORENCE AVE	90240	DOWNNEY	CA
SBD	0210-631-24-0000	YE LU TONG	7710 MELROSE AVE	91770	RODEMEAD	CA
SBD	0210-631-24-0000	YE LU TONG	7710 MELROSE AVE	91770	RODEMEAD	CA
SBD	0210-631-25-0000	DUNCAN CLAUDIUS A	2862 E VIA TERRANO	91764	ONTARIO	CA
SBD	0210-631-25-0000	DUNCAN CLAUDIUS A	2862 E VIA TERRANO	91764	ONTARIO	CA
SBD	0210-631-26-0000	DERMAWAN SUFIAWATI	821 E COTTONWOOD ST	91761	ONTARIO	CA
SBD	0210-631-26-0000	DERMAWAN SUFIAWATI	821 E COTTONWOOD ST	91761	ONTARIO	CA
SBD	0210-631-27-0000	LU XIUYING	7710 MELROSE AVE	91770	ROSEMEAD	CA
SBD	0210-631-27-0000	LU XIUYING	7710 MELROSE AVE	91770	ROSEMEAD	CA
SBD	0210-631-28-0000	WANG JUE	736 E MERCED AVE	91790	WEST COVINA	CA
SBD	0210-631-28-0000	WANG JUE	736 E MERCED AVE	91790	WEST COVINA	CA

SBD	0210-631-29-0000	OUYANG XINYAN	8922 RIO VERDE AVE	89147	LAS VEGAS	NV
SBD	0210-631-29-0000	OUYANG XINYAN	8922 RIO VERDE AVE	89147	LAS VEGAS	NV
SBD	0210-631-30-0000	TORREZ MATTHEW VALDEZ	2886 E VIA TERRANO	91764	ONTARIO	CA
SBD	0210-631-30-0000	TORREZ MATTHEW VALDEZ	2886 E VIA TERRANO	91764	ONTARIO	CA
SBD	0210-631-31-0000	DUONG JESSICA R	2888 E VIA TERRANO	91764	ONTARIO	CA
SBD	0210-631-31-0000	DUONG JESSICA R	2888 E VIA TERRANO	91764	ONTARIO	CA
SBD	0210-631-32-0000	MASTAGNI DAVID E	2908 E VIA TERRANO	91764	ONTARIO	CA
SBD	0210-631-32-0000	MASTAGNI DAVID E	2908 E VIA TERRANO	91764	ONTARIO	CA
SBD	0210-631-33-0000	ZHONG YAN	3067 VENEZIA TER	91709	CHINO HILLS	CA
SBD	0210-631-33-0000	ZHONG YAN	3067 VENEZIA TER	91709	CHINO HILLS	CA
SBD	0210-631-34-0000	EAST LEO LLC	3493 VIEWFIELD AVE	91745	HACIENDA HTS	CA
SBD	0210-631-34-0000	EAST LEO LLC	3493 VIEWFIELD AVE	91745	HACIENDA HTS	CA
SBD	0210-631-35-0000	LUO HONGXIA	2914 E VIA TERRANO	91764	ONTARIO	CA
SBD	0210-631-35-0000	LUO HONGXIA	2914 E VIA TERRANO	91764	ONTARIO	CA
SBD	0210-631-36-0000	FENG XINBO	21812 LAKEVISTA DR	92630	LAKE FOREST	CA
SBD	0210-631-36-0000	FENG XINBO	21812 LAKEVISTA DR	92630	LAKE FOREST	CA
SBD	0210-631-37-0000	CHOU APRIL HOZUNG	2932 E VIA TERRANO	91764	ONTARIO	CA
SBD	0210-631-37-0000	CHOU APRIL HOZUNG	2932 E VIA TERRANO	91764	ONTARIO	CA
SBD	0210-631-38-0000	GAO WENQI	2934 E VIA TERRANO	91764	ONTARIO	CA
SBD	0210-631-38-0000	GAO WENQI	2934 E VIA TERRANO	91764	ONTARIO	CA
SBD	0210-631-39-0000	SHI JIANG MENG	2936 E VIA TERRANO	91764	ONTARIO	CA
SBD	0210-631-39-0000	SHI JIANG MENG	2936 E VIA TERRANO	91764	ONTARIO	CA
SBD	0210-631-75-0000	PARKSIDE ONTARIO COMMUNITY ASSOCIATI	2030 MAIN ST STE 1200	92614	IRVINE	CA
SBD	0210-631-75-0000	PARKSIDE ONTARIO COMMUNITY ASSOCIATI	2030 MAIN ST STE 1200	92614	IRVINE	CA
SBD	0210-631-80-0000	PARKSIDE ONTARIO COMMUNITY ASSOCIATI	5 PETERS CANYON SUITE 100	92606	IRVINE	CA
SBD	0210-631-80-0000	PARKSIDE ONTARIO COMMUNITY ASSOCIATI	5 PETERS CANYON SUITE 100	92606	IRVINE	CA
SBD	0210-631-81-0000	PARKSIDE ONTARIO COMMUNITY ASSOCIATI	5 PETERS CANYON SUITE 100	92606	IRVINE	CA
SBD	0210-631-81-0000	PARKSIDE ONTARIO COMMUNITY ASSOCIATI	5 PETERS CANYON SUITE 100	92606	IRVINE	CA
SBD	0210-631-82-0000	PARKSIDE ONTARIO COMMUNITY ASSOCIATI	5 PETERS CANYON SUITE 100	92606	IRVINE	CA
SBD	0210-631-82-0000	PARKSIDE ONTARIO COMMUNITY ASSOCIATI	5 PETERS CANYON SUITE 100	92606	IRVINE	CA
SBD	0210-631-83-0000	PARKSIDE ONTARIO COMMUNITY ASSOCIATI	38625 CALISTOGA DR STE 200	92563	MURRIETA	CA
SBD	0210-631-83-0000	PARKSIDE ONTARIO COMMUNITY ASSOCIATI	38625 CALISTOGA DR STE 200	92563	MURRIETA	CA
SBD	0210-631-84-0000	MC DAY WAYNE A	47 147 HENO PL	96744	KANEOHE	HI
SBD	0210-631-84-0000	MC DAY WAYNE A	47 147 HENO PL	96744	KANEOHE	HI
SBD	0210-631-85-0000	QIU STEPHEN	21097 BLOSSOM WAY	91765	DIAMOND BAR	CA
SBD	0210-631-85-0000	QIU STEPHEN	21097 BLOSSOM WAY	91765	DIAMOND BAR	CA
SBD	0210-631-86-0000	CHISHOLLIM LORENA	2824 E VIA FIANO	91764	ONTARIO	CA
SBD	0210-631-86-0000	CHISHOLLIM LORENA	2824 E VIA FIANO	91764	ONTARIO	CA
SBD	0210-631-87-0000	BROCK MATTHEW A	2826 E VIA FIANO	91764	ONTARIO	CA
SBD	0210-631-87-0000	BROCK MATTHEW A	2826 E VIA FIANO	91764	ONTARIO	CA
SBD	0210-631-88-0000	DDX INVESTMENT LLC	1122 CLEGHORN DR #D	91765	DIAMOND BAR	CA
SBD	0210-631-88-0000	DDX INVESTMENT LLC	1122 CLEGHORN DR #D	91765	DIAMOND BAR	CA
SBD	0210-631-89-0000	BLUECRANE PHARMLINE INC	2830 E VIA FIANO	91764	ONTARIO	CA
SBD	0210-631-89-0000	BLUECRANE PHARMLINE INC	2830 E VIA FIANO	91764	ONTARIO	CA
SBD	0210-631-90-0000	JIANG WENGUANG	720 N VIA DOLCETTO	91764	ONTARIO	CA
SBD	0210-631-90-0000	JIANG WENGUANG	720 N VIA DOLCETTO	91764	ONTARIO	CA
SBD	0210-631-91-0000	JALBUENA JAMES PATRICK M	718 N VIA DOLCETTO	91764	ONTARIO	CA

SBD	0210-631-91-0000	JALBUENA JAMES PATRICK M	718 N VIA DOLCETTO	91764	ONTARIO	CA
SBD	0210-631-92-0000	FAJARDO ARIANNA L	716 N VIA DOLCETTO	91764	ONTARIO	CA
SBD	0210-631-92-0000	FAJARDO ARIANNA L	716 N VIA DOLCETTO	91764	ONTARIO	CA
SBD	0210-631-93-0000	KEASLER BLAINE F	714 N VIA DOLCETTO	91764	ONTARIO	CA
SBD	0210-631-93-0000	KEASLER BLAINE F	714 N VIA DOLCETTO	91764	ONTARIO	CA
SBD	0210-631-94-0000	HOU RUNZHI	16125 SUNNVIEW TER	91745	HACIENDA HEIGHTS	CA
SBD	0210-631-94-0000	HOU RUNZHI	16125 SUNNVIEW TER	91745	HACIENDA HEIGHTS	CA
SBD	0210-631-95-0000	ZHAO YING	710 N VIA DOLCETTO	91764	ONTARIO	CA
SBD	0210-631-95-0000	ZHAO YING	710 N VIA DOLCETTO	91764	ONTARIO	CA
SBD	0210-631-96-0000	TRI POINTE HOMES INC	P O BOX 57088	92612	IRVINE	CA
SBD	0210-631-96-0000	TRI POINTE HOMES INC	P O BOX 57088	92612	IRVINE	CA
SBD	0210-631-97-0000	TRI POINTE HOMES INC	P O BOX 57088	92612	IRVINE	CA
SBD	0210-631-97-0000	TRI POINTE HOMES INC	P O BOX 57088	92612	IRVINE	CA
SBD	0210-632-78-0000	GONZALEZ HECTOR JR	731 N VIA DOLCETTO	91764	ONTARIO	CA
SBD	0210-632-78-0000	GONZALEZ HECTOR JR	731 N VIA DOLCETTO	91764	ONTARIO	CA
SBD	0210-632-79-0000	CHENG JAMES	729 N VIA DOLCETTO	91764	ONTARIO	CA
SBD	0210-632-79-0000	CHENG JAMES	729 N VIA DOLCETTO	91764	ONTARIO	CA
SBD	0210-632-80-0000	CATRADER INVESTMENT LLC	1833 S CAMPUS AVE	91761	ONTARIO	CA
SBD	0210-632-80-0000	CATRADER INVESTMENT LLC	1833 S CAMPUS AVE	91761	ONTARIO	CA
SBD	0210-632-81-0000	CHENG YAN YAN	17843 COLIMA RD	91748	CITY OF INDUSTRY	CA
SBD	0210-632-81-0000	CHENG YAN YAN	17843 COLIMA RD	91748	CITY OF INDUSTRY	CA
SBD	0210-632-82-0000	JACOBS MYEISHA	723 N VIA DOLCETTO	91764	ONTARIO	CA
SBD	0210-632-82-0000	JACOBS MYEISHA	723 N VIA DOLCETTO	91764	ONTARIO	CA
SBD	0210-632-83-0000	ZHANG WEI	721 N VIA DOLCETTO	91764	ONTARIO	CA
SBD	0210-632-83-0000	ZHANG WEI	721 N VIA DOLCETTO	91764	ONTARIO	CA
SBD	0210-632-84-0000	MARTINEZ CARLOS EDUARDO	705 N VIA DOLCETTO	91764	ONTARIO	CA
SBD	0210-632-84-0000	MARTINEZ CARLOS EDUARDO	705 N VIA DOLCETTO	91764	ONTARIO	CA
SBD	0210-632-85-0000	CANADY ALEYDA	707 N VIA DOLCETTO	91764	ONTARIO	CA
SBD	0210-632-85-0000	CANADY ALEYDA	707 N VIA DOLCETTO	91764	ONTARIO	CA
SBD	0210-632-86-0000	CHIAN JACKIE MENG-LING	4920 E LOS COYOTES DIAGONAL #2	90815	LONG BEACH	CA
SBD	0210-632-86-0000	CHIAN JACKIE MENG-LING	4920 E LOS COYOTES DIAGONAL #2	90815	LONG BEACH	CA
SBD	0210-632-87-0000	PI PAUL H	711 N VIA DOLCETTO	91764	ONTARIO	CA
SBD	0210-632-87-0000	PI PAUL H	711 N VIA DOLCETTO	91764	ONTARIO	CA
SBD	0210-632-88-0000	OGUNTIBEJU LANRE A	713 N VIA DOLCETTO	91764	ONTARIO	CA
SBD	0210-632-88-0000	OGUNTIBEJU LANRE A	713 N VIA DOLCETTO	91764	ONTARIO	CA
SBD	0210-632-89-0000	CANALES ROMEO T	715 N VIA DOLCETTO	91764	ONTARIO	CA
SBD	0210-632-89-0000	CANALES ROMEO T	715 N VIA DOLCETTO	91764	ONTARIO	CA
SBD	0210-632-91-0000	SEDONA AT PARKSIDE ASSOCIATION	19520 JAMBOREE RD STE 200	92612	IRVINE	CA
SBD	0210-632-91-0000	SEDONA AT PARKSIDE ASSOCIATION	19520 JAMBOREE RD STE 200	92612	IRVINE	CA
SBD	0210-632-92-0000	SEDONA AT PARKSIDE ASSOCIATION	19520 JAMBOREE RD STE 200	92612	IRVINE	CA
SBD	0210-632-92-0000	SEDONA AT PARKSIDE ASSOCIATION	19520 JAMBOREE RD STE 200	92612	IRVINE	CA
SBD	0210-632-93-0000	SEDONA AT PARKSIDE ASSOCIATION	19520 JAMBOREE RD STE 200	92612	IRVINE	CA
SBD	0210-632-93-0000	SEDONA AT PARKSIDE ASSOCIATION	19520 JAMBOREE RD STE 200	92612	IRVINE	CA
SBD	0210-632-94-0000	PARKSIDE ONTARIO COMMUNITY ASSOCIATI	15241 LAGUNA CANYON RD	92618	IRVINE	CA
SBD	0210-632-94-0000	PARKSIDE ONTARIO COMMUNITY ASSOCIATI	15241 LAGUNA CANYON RD	92618	IRVINE	CA
SBD	0210-632-96-0000	PARKSIDE ONTARIO COMMUNITY ASSOCIATI	38625 CALISTOGA DR STE 200	92563	MURRIETA	CA
SBD	0210-632-96-0000	PARKSIDE ONTARIO COMMUNITY ASSOCIATI	38625 CALISTOGA DR STE 200	92563	MURRIETA	CA

SBD	0210-633-01-0000	CHEN YAGUANG	306 S ARROYO DR UNIT A	91776	SAN GABRIEL	CA
SBD	0210-633-01-0000	CHEN YAGUANG	306 S ARROYO DR UNIT A	91776	SAN GABRIEL	CA
SBD	0210-633-02-0000	WANG JIAJUN	7594 PINE RIDGE PL	91739	RANCHO CUCAMONGA	CA
SBD	0210-633-02-0000	WANG JIAJUN	7594 PINE RIDGE PL	91739	RANCHO CUCAMONGA	CA
SBD	0210-633-03-0000	HOSKINS SHALONDA J	2844 E VIA FIANO	91764	ONTARIO	CA
SBD	0210-633-03-0000	HOSKINS SHALONDA J	2844 E VIA FIANO	91764	ONTARIO	CA
SBD	0210-633-04-0000	COOPER KIMBERLY	2846 E VIA FIANO	91764	ONTARIO	CA
SBD	0210-633-04-0000	COOPER KIMBERLY	2846 E VIA FIANO	91764	ONTARIO	CA
SBD	0210-633-05-0000	GONG SHERRY	19478 JUNIPER BEND	91789	WALNUT	CA
SBD	0210-633-05-0000	GONG SHERRY	19478 JUNIPER BEND	91789	WALNUT	CA
SBD	0210-633-06-0000	DONG YAJUN	2850 E VIA FIANO	91764	ONTARIO	CA
SBD	0210-633-06-0000	DONG YAJUN	2850 E VIA FIANO	91764	ONTARIO	CA
SBD	0210-633-07-0000	SUN JIAN YE	2870 E VIA FIANO	91764	ONTARIO	CA
SBD	0210-633-07-0000	SUN JIAN YE	2870 E VIA FIANO	91764	ONTARIO	CA
SBD	0210-633-08-0000	ZHANG RONG	3903 SYCAMORE ST	91107	PASADENA	CA
SBD	0210-633-08-0000	ZHANG RONG	3903 SYCAMORE ST	91107	PASADENA	CA
SBD	0210-633-09-0000	TURRUBIARTES JOHN F	2866 E VIA FIANO	91764	ONTARIO	CA
SBD	0210-633-09-0000	TURRUBIARTES JOHN F	2866 E VIA FIANO	91764	ONTARIO	CA
SBD	0210-633-10-0000	XU FENGYAN	1706 E FRANCIS ST	91761	ONTARIO	CA
SBD	0210-633-10-0000	XU FENGYAN	1706 E FRANCIS ST	91761	ONTARIO	CA
SBD	0210-633-11-0000	CHOW FAMILY TRUST 2/26/12	18425 NOTTINGHAM LN	91748	ROWLAND HEIGHTS	CA
SBD	0210-633-11-0000	CHOW FAMILY TRUST 2/26/12	18425 NOTTINGHAM LN	91748	ROWLAND HEIGHTS	CA
SBD	0210-633-12-0000	CHEN CHAO	306 S ARROYO DR UNIT A	91776	SAN GABRIEL	CA
SBD	0210-633-12-0000	CHEN CHAO	306 S ARROYO DR UNIT A	91776	SAN GABRIEL	CA
SBD	0210-633-13-0000	SEDONA AT PARKSIDE ASSOCIATION	19520 JAMBOREE RD STE 200	92614	IRVINE	CA
SBD	0210-633-13-0000	SEDONA AT PARKSIDE ASSOCIATION	19520 JAMBOREE RD STE 200	92614	IRVINE	CA
SBD	0210-633-14-0000	TRI POINTE HOMES INC	P O BOX 57088	92619	IRVINE	CA
SBD	0210-633-14-0000	TRI POINTE HOMES INC	P O BOX 57088	92619	IRVINE	CA
SBD	0210-633-15-0000	LOPEZ SERGIO	2892 E VIA FIANO	91764	ONTARIO	CA
SBD	0210-633-15-0000	LOPEZ SERGIO	2892 E VIA FIANO	91764	ONTARIO	CA
SBD	0210-633-16-0000	GOMEZ SEAN	2894 E VIA FIANO	91764	ONTARIO	CA
SBD	0210-633-16-0000	GOMEZ SEAN	2894 E VIA FIANO	91764	ONTARIO	CA
SBD	0210-633-17-0000	VANGA LAUREN E	2896 E VIA FIANO	91764	ONTARIO	CA
SBD	0210-633-17-0000	VANGA LAUREN E	2896 E VIA FIANO	91764	ONTARIO	CA
SBD	0210-633-18-0000	JAFARI NIMA	2898 E VIA FIANO	91764	ONTARIO	CA
SBD	0210-633-18-0000	JAFARI NIMA	2898 E VIA FIANO	91764	ONTARIO	CA
SBD	0210-633-19-0000	LUI SHUYUAN	1441 S PASO REAL AVE # 214	91748	ROWLAN HEIGHTS	CA
SBD	0210-633-19-0000	LUI SHUYUAN	1441 S PASO REAL AVE # 214	91748	ROWLAN HEIGHTS	CA
SBD	0210-633-20-0000	GAO JUNYONG	1518 MCCABE WAY	91791	WEST COVINA	CA
SBD	0210-633-20-0000	GAO JUNYONG	1518 MCCABE WAY	91791	WEST COVINA	CA
SBD	0210-633-21-0000	FENG QI	2890 E VIA FIANO	91764	ONTARIO	CA
SBD	0210-633-21-0000	FENG QI	2890 E VIA FIANO	91764	ONTARIO	CA
SBD	0210-633-22-0000	DDX INVESTMENT LLC	1122 CLEGHORN DR #D	91765	DIAMOND BAR	CA
SBD	0210-633-22-0000	DDX INVESTMENT LLC	1122 CLEGHORN DR #D	91765	DIAMOND BAR	CA
SBD	0210-633-23-0000	TAN LIYING	2886 E VIA FIANO	91764	ONTARIO	CA
SBD	0210-633-23-0000	TAN LIYING	2886 E VIA FIANO	91764	ONTARIO	CA
SBD	0210-633-24-0000	CHANG TZU-SHEN	2884 E VIA FIANO	91764	ONTARIO	CA

SBD	0210-633-24-0000	CHANG TZU-SHEN	2884 E VIA FIANO	91764	ONTARIO	CA
SBD	0210-633-25-0000	CONNOLLY THOMAS P	2882 E VIA FIANO	91764	ONTARIO	CA
SBD	0210-633-25-0000	CONNOLLY THOMAS P	2882 E VIA FIANO	91764	ONTARIO	CA
SBD	0210-633-26-0000	RONG ZHANG LIVING TRUST 03/06/18	126 S 2ND AVE	91006	ARCAIDA	CA
SBD	0210-633-26-0000	RONG ZHANG LIVING TRUST 03/06/18	126 S 2ND AVE	91006	ARCAIDA	CA
SBD	0210-633-27-0000	SEDONA AT PARKSIDE ASSOCIATION	19520 JAMBOREE RD STE 200	92612	IRVINE	CA
SBD	0210-633-27-0000	SEDONA AT PARKSIDE ASSOCIATION	19520 JAMBOREE RD STE 200	92612	IRVINE	CA
SBD	0210-633-28-0000	SEDONA AT PARKSIDE ASSOCIATION	19520 JAMBOREE RD STE 200	92612	IRVINE	CA
SBD	0210-633-28-0000	SEDONA AT PARKSIDE ASSOCIATION	19520 JAMBOREE RD STE 200	92612	IRVINE	CA
SBD	0210-633-29-0000	COLE MICHELLE L	2932 E VIA FIANO	91764	ONTARIO	CA
SBD	0210-633-29-0000	COLE MICHELLE L	2932 E VIA FIANO	91764	ONTARIO	CA
SBD	0210-633-30-0000	LAWANSON TESILIMI ADEREMI	2930 E VIA FIANO	91764	ONTARIO	CA
SBD	0210-633-30-0000	LAWANSON TESILIMI ADEREMI	2930 E VIA FIANO	91764	ONTARIO	CA
SBD	0210-633-31-0000	SAADAT NAJI	2928 E VIA FIANO	91764	ONTARIO	CA
SBD	0210-633-31-0000	SAADAT NAJI	2928 E VIA FIANO	91764	ONTARIO	CA
SBD	0210-633-32-0000	WANG NING	13915 VIEWRIDGE CT	91709	CHINO HILLS	CA
SBD	0210-633-32-0000	WANG NING	13915 VIEWRIDGE CT	91709	CHINO HILLS	CA
SBD	0210-633-33-0000	ZHANG MEIONG	2924 E VIA FIANO	91764	ONTARIO	CA
SBD	0210-633-33-0000	ZHANG MEIONG	2924 E VIA FIANO	91764	ONTARIO	CA
SBD	0210-633-34-0000	LIM ALBERT	2922 E VIA FIANO	91764	ONTARIO	CA
SBD	0210-633-34-0000	LIM ALBERT	2922 E VIA FIANO	91764	ONTARIO	CA
SBD	0210-633-35-0000	MA KEWEN	2920 E VIA FIANO	91764	ONTARIO	CA
SBD	0210-633-35-0000	MA KEWEN	2920 E VIA FIANO	91764	ONTARIO	CA
SBD	0210-633-36-0000	WANG NING	13915 VIEWRIDGE CT	91709	CHINO HILLS	CA
SBD	0210-633-36-0000	WANG NING	13915 VIEWRIDGE CT	91709	CHINO HILLS	CA
SBD	0210-633-37-0000	GOMEZ RONAN A	2906 E VIA FIANO	91764	ONTARIO	CA
SBD	0210-633-37-0000	GOMEZ RONAN A	2906 E VIA FIANO	91764	ONTARIO	CA
SBD	0210-633-38-0000	MARQUEZ ARTURO	2908 E VIA FIANO	91764	ONTARIO	CA
SBD	0210-633-38-0000	MARQUEZ ARTURO	2908 E VIA FIANO	91764	ONTARIO	CA
SBD	0210-633-39-0000	XU DAOXIANG	21426 RUNNING RIVER CT	91765	DIAMOND BAR	CA
SBD	0210-633-39-0000	XU DAOXIANG	21426 RUNNING RIVER CT	91765	DIAMOND BAR	CA
SBD	0210-633-40-0000	LY JENNY	2912 E VIA FIANO	91764	ONTARIO	CA
SBD	0210-633-40-0000	LY JENNY	2912 E VIA FIANO	91764	ONTARIO	CA
SBD	0210-633-41-0000	ZHANG YAWEI	2914 E VIA FIANO	91764	ONTARIO	CA
SBD	0210-633-41-0000	ZHANG YAWEI	2914 E VIA FIANO	91764	ONTARIO	CA
SBD	0210-633-42-0000	FENG JIANPING REVOCABLE LIVING TRUS	13599 LA SIERRA DR	91709	CHINO HILLS	CA
SBD	0210-633-42-0000	FENG JIANPING REVOCABLE LIVING TRUS	13599 LA SIERRA DR	91709	CHINO HILLS	CA
SBD	0210-633-43-0000	SEDONA AT PARKSIDE ASSOCIATION	38625 CALISTOGA DR STE 200	92563	MURRIETA	CA
SBD	0210-633-43-0000	SEDONA AT PARKSIDE ASSOCIATION	38625 CALISTOGA DR STE 200	92563	MURRIETA	CA
SBD	0210-633-44-0000	SEDONA AT PARKSIDE ASSOCIATION	38625 CALISTOGA DR STE 200	92563	MURRIETA	CA
SBD	0210-633-44-0000	SEDONA AT PARKSIDE ASSOCIATION	38625 CALISTOGA DR STE 200	92563	MURRIETA	CA
SBD	0210-633-45-0000	WU FAMILY TRUST 08/11/17	2750 TULIP TREE LN	91748	ROWLAND HEIGHTS	CA
SBD	0210-633-45-0000	WU FAMILY TRUST 08/11/17	2750 TULIP TREE LN	91748	ROWLAND HEIGHTS	CA
SBD	0210-633-46-0000	WU CRAIG	2750 TULIP TREE LN	91748	ROWLAND HEIGHTS	CA
SBD	0210-633-46-0000	WU CRAIG	2750 TULIP TREE LN	91748	ROWLAND HEIGHTS	CA
SBD	0210-633-47-0000	QIU STEPHEN	21097 BLOSSOM WAY	91765	DIAMOND BAR	CA
SBD	0210-633-47-0000	QIU STEPHEN	21097 BLOSSOM WAY	91765	DIAMOND BAR	CA

SBD	0210-633-48-0000	MARSDEN JEFFREY L	2940 E VIA FIANO	91764	ONTARIO	CA
SBD	0210-633-48-0000	MARSDEN JEFFREY L	2940 E VIA FIANO	91764	ONTARIO	CA
SBD	0210-633-49-0000	JU SHU FAMILY TRUST	522 CAMINO DE GLORIA	91789	WALNUT	CA
SBD	0210-633-49-0000	JU SHU FAMILY TRUST	522 CAMINO DE GLORIA	91789	WALNUT	CA
SBD	0210-633-50-0000	WANG LIXIN	2944 E VIA FIANO	91764	ONTARIO	CA
SBD	0210-633-50-0000	WANG LIXIN	2944 E VIA FIANO	91764	ONTARIO	CA
SBD	0210-633-51-0000	SEDONA AT PARKSIDE ASSOCIATION	5 PETERS CANYON SUITE 100	92606	IRVINE	CA
SBD	0210-633-51-0000	SEDONA AT PARKSIDE ASSOCIATION	5 PETERS CANYON SUITE 100	92606	IRVINE	CA
SBD	0210-651-01-0000	PARKSIDE ONTARIO COMMUNITY ASSOCIATI	15241 LAGUNA CANYON RD	92618	IRVINE	CA
SBD	0210-651-01-0000	PARKSIDE ONTARIO COMMUNITY ASSOCIATI	15241 LAGUNA CANYON RD	92618	IRVINE	CA
SBD	0210-651-10-0000	TRI POINTE HOMES INC	P O BOX 57088	92619	IRVINE	CA
SBD	0210-651-10-0000	TRI POINTE HOMES INC	P O BOX 57088	92619	IRVINE	CA
SBD	0210-651-47-0000	RADA RAFAEL	744 N VIA BAROLO	91764	ONTARIO	CA
SBD	0210-651-47-0000	RADA RAFAEL	744 N VIA BAROLO	91764	ONTARIO	CA
SBD	0210-651-49-0000	ZHANG SHAOHUA	18 BRANDING IRON	92602	IRVINE	CA
SBD	0210-651-49-0000	ZHANG SHAOHUA	18 BRANDING IRON	92602	IRVINE	CA
SBD	0210-651-50-0000	NEW ORIENT HOMES LLC	2270 FEATHER ROCK RD	91789	DIAMOND BAR	CA
SBD	0210-651-50-0000	NEW ORIENT HOMES LLC	2270 FEATHER ROCK RD	91789	DIAMOND BAR	CA
SBD	0210-651-51-0000	KONG LIVING TRUST 04/28/17	1559 LEMON AVE	91789	WALNUT	CA
SBD	0210-651-51-0000	KONG LIVING TRUST 04/28/17	1559 LEMON AVE	91789	WALNUT	CA
SBD	0210-651-52-0000	CAO LEI	280 S LEMON AVE UNIT 705	91788	WALNUT	CA
SBD	0210-651-52-0000	CAO LEI	280 S LEMON AVE UNIT 705	91788	WALNUT	CA
SBD	0210-651-53-0000	LYU XINWANG	346 BARTHE DR	91103	PASADENA	CA
SBD	0210-651-53-0000	LYU XINWANG	346 BARTHE DR	91103	PASADENA	CA
SBD	0210-651-75-0000	KB HOME COASTAL INC	36310 INLAND VALLEY DR	92595	WILDOMAR	CA
SBD	0210-651-75-0000	KB HOME COASTAL INC	36310 INLAND VALLEY DR	92595	WILDOMAR	CA
SBD	0210-651-76-0000	KB HOME COASTAL INC	36310 INLAND VALLEY DR	92595	WILDOMAR	CA
SBD	0210-651-76-0000	KB HOME COASTAL INC	36310 INLAND VALLEY DR	92595	WILDOMAR	CA
SBD	0210-652-05-0000	PARKSIDE ONTARIO COMMUNITY ASSOCIATI	38625 CALISTOGA DR STE 200	92563	MURRIETA	CA
SBD	0210-652-05-0000	PARKSIDE ONTARIO COMMUNITY ASSOCIATI	38625 CALISTOGA DR STE 200	92563	MURRIETA	CA
SBD	0210-652-16-0000	PARKSIDE ONTARIO COMMUNITY ASSOCIATI	38625 CALISTOGA DR STE 200	92563	MURRIETA	CA
SBD	0210-652-16-0000	PARKSIDE ONTARIO COMMUNITY ASSOCIATI	38625 CALISTOGA DR STE 200	92563	MURRIETA	CA
SBD	0210-652-17-0000	PARKSIDE ONTARIO COMMUNITY ASSOCIATI	38625 CALISTOGA DR STE 200	92563	MURRIETA	CA
SBD	0210-652-17-0000	PARKSIDE ONTARIO COMMUNITY ASSOCIATI	38625 CALISTOGA DR STE 200	92563	MURRIETA	CA
SBD	0210-652-18-0000	PARKSIDE ONTARIO COMMUNITY ASSOCIATI	38625 CALISTOGA DR STE 200	92563	MURRIETA	CA
SBD	0210-652-18-0000	PARKSIDE ONTARIO COMMUNITY ASSOCIATI	38625 CALISTOGA DR STE 200	92563	MURRIETA	CA
SBD	0210-652-19-0000	CHEN ZHIYI	14862 AVENIDA ANITA	91709	CHINO HILLS	CA
SBD	0210-652-19-0000	CHEN ZHIYI	14862 AVENIDA ANITA	91709	CHINO HILLS	CA
SBD	0210-652-20-0000	NEW ORIENT HOMES LLC	2270 FEATHER ROCK RD	91789	DIAMOND BAR	CA
SBD	0210-652-20-0000	NEW ORIENT HOMES LLC	2270 FEATHER ROCK RD	91789	DIAMOND BAR	CA
SBD	0210-652-21-0000	CHOW LINDSAY WU	3006 E VIA FIANO	91764	ONTARIO	CA
SBD	0210-652-21-0000	CHOW LINDSAY WU	3006 E VIA FIANO	91764	ONTARIO	CA
SBD	0210-652-22-0000	ZHANG YI	13679 MONTEVERDE DR	91709	CHINO HILLS	CA
SBD	0210-652-22-0000	ZHANG YI	13679 MONTEVERDE DR	91709	CHINO HILLS	CA
SBD	0210-652-23-0000	HJJ INVESTMENT LLC	9201 CHARLES SMITH AVE	91730	RANCHO CUCAMONGA	CA
SBD	0210-652-23-0000	HJJ INVESTMENT LLC	9201 CHARLES SMITH AVE	91730	RANCHO CUCAMONGA	CA
SBD	0210-652-24-0000	HERMIZ NASEER MIKHA	3000 E VIA FIANO	91764	ONTARIO	CA

SBD	0210-652-24-0000	HERMIZ NASEER MIKHA	3000 E VIA FIANO	91764	ONTARIO	CA
SBD	0210-652-25-0000	LARSON LAUREN R	3020 E VIA FIANO	91764	ONTARIO	CA
SBD	0210-652-25-0000	LARSON LAUREN R	3020 E VIA FIANO	91764	ONTARIO	CA
SBD	0210-652-26-0000	WIN WAY ENTERPRISE INC	803 N DEL SOL LN	91769	DIAMOND BAR	CA
SBD	0210-652-26-0000	WIN WAY ENTERPRISE INC	803 N DEL SOL LN	91769	DIAMOND BAR	CA
SBD	0210-652-27-0000	NEW ORIENT HOMES LLC	2270 FEATHER ROCK RD	91789	DIAMOND BAR	CA
SBD	0210-652-27-0000	NEW ORIENT HOMES LLC	2270 FEATHER ROCK RD	91789	DIAMOND BAR	CA
SBD	0210-652-28-0000	LI YONGGANG	16125 SUNNYVIEW TERRACE	91745	HACIENDA HEIGHTS	CA
SBD	0210-652-28-0000	LI YONGGANG	16125 SUNNYVIEW TERRACE	91745	HACIENDA HEIGHTS	CA
SBD	0210-652-29-0000	WANG JIE	3028 E VIA FIANO	91764	ONTARIO	CA
SBD	0210-652-29-0000	WANG JIE	3028 E VIA FIANO	91764	ONTARIO	CA
SBD	0210-652-30-0000	LIU MICHAEL	6998 ETIWANDA AVE	91739	RANCHO CUCAMONGA	CA
SBD	0210-652-30-0000	LIU MICHAEL	6998 ETIWANDA AVE	91739	RANCHO CUCAMONGA	CA
SBD	0210-652-31-0000	SEDONA AT PARKSIDE ASSOCIATION	38625 CALISTOGA DR STE 200	92563	MURRIETA	CA
SBD	0210-652-31-0000	SEDONA AT PARKSIDE ASSOCIATION	38625 CALISTOGA DR STE 200	92563	MURRIETA	CA
SBD	0210-652-32-0000	SEDONA AT PARKSIDE ASSOCIATION	38625 CALISTOGA DR STE 200	92563	MURRIETA	CA
SBD	0210-652-32-0000	SEDONA AT PARKSIDE ASSOCIATION	38625 CALISTOGA DR STE 200	92563	MURRIETA	CA
SBD	0210-652-33-0000	GLORY HOMES LLC	2270 FEATHER ROCK RD	91765	DIAMOND BAR	CA
SBD	0210-652-33-0000	GLORY HOMES LLC	2270 FEATHER ROCK RD	91765	DIAMOND BAR	CA
SBD	0210-652-34-0000	HAN FENGKUI	1559 LEMON AVE	91789	WALNUT	CA
SBD	0210-652-34-0000	HAN FENGKUI	1559 LEMON AVE	91789	WALNUT	CA
SBD	0210-652-35-0000	HAN FENGKUI	1559 LEMON AVE	91789	WALNUT	CA
SBD	0210-652-35-0000	HAN FENGKUI	1559 LEMON AVE	91789	WALNUT	CA
SBD	0210-652-36-0000	SMITH MELANIE	3057 E VIA FIANO	91764	ONTARIO	CA
SBD	0210-652-36-0000	SMITH MELANIE	3057 E VIA FIANO	91764	ONTARIO	CA
SBD	0210-652-37-0000	SHAN JASON	3059 E VIA FIANO	91764	ONTARIO	CA
SBD	0210-652-37-0000	SHAN JASON	3059 E VIA FIANO	91764	ONTARIO	CA
SBD	0210-652-38-0000	HJJ INVESTMENT LLC	9201 CHARLES SMITH AVE	91730	RANCHO CUCAMONGA	CA
SBD	0210-652-38-0000	HJJ INVESTMENT LLC	9201 CHARLES SMITH AVE	91730	RANCHO CUCAMONGA	CA
SBD	0210-652-39-0000	HAN FENGKUI	1559 LEMON AVE	91789	WALNUT	CA
SBD	0210-652-39-0000	HAN FENGKUI	1559 LEMON AVE	91789	WALNUT	CA
SBD	0210-652-40-0000	WONG MATTHEW	2045 LEMONWOOD CT	94582	SAN RAMON	CA
SBD	0210-652-40-0000	WONG MATTHEW	2045 LEMONWOOD CT	94582	SAN RAMON	CA
SBD	0210-652-41-0000	HAN FENGKUI	1559 LEMON AVE	91789	WALNUT	CA
SBD	0210-652-41-0000	HAN FENGKUI	1559 LEMON AVE	91789	WALNUT	CA
SBD	0210-652-42-0000	AUNG ROSE	3069 E VIA FIANO	91764	ONTARIO	CA
SBD	0210-652-42-0000	AUNG ROSE	3069 E VIA FIANO	91764	ONTARIO	CA
SBD	0210-652-43-0000	SEDONA AT PARKSIDE ASSOCIATION	38625 CALISTOGA DR STE 200	92563	MURRIETA	CA
SBD	0210-652-43-0000	SEDONA AT PARKSIDE ASSOCIATION	38625 CALISTOGA DR STE 200	92563	MURRIETA	CA
SBD	0210-652-44-0000	SEDONA AT PARKSIDE ASSOCIATION	38625 CALISTOGA DR STE 200	92563	MURRIETA	CA
SBD	0210-652-44-0000	SEDONA AT PARKSIDE ASSOCIATION	38625 CALISTOGA DR STE 200	92563	MURRIETA	CA
SBD	0210-652-45-0000	LIU CHUNYAN	7064 BECKETT FIELD LN	92880	EASTVALE	CA
SBD	0210-652-45-0000	LIU CHUNYAN	7064 BECKETT FIELD LN	92880	EASTVALE	CA
SBD	0210-652-46-0000	HJJ INVESTMENT LLC	9201 CHARLES SMITH AVE	91730	RANCHO CUCAMONGA	CA
SBD	0210-652-46-0000	HJJ INVESTMENT LLC	9201 CHARLES SMITH AVE	91730	RANCHO CUCAMONGA	CA
SBD	0210-652-47-0000	GAO HAIDONG	3196 ROMA CT	91709	CHINO HILLS	CA
SBD	0210-652-47-0000	GAO HAIDONG	3196 ROMA CT	91709	CHINO HILLS	CA

SBD	0210-652-48-0000	YEE KELLY MONLING	3044 E VIA FIANO	91764	ONTARIO	CA
SBD	0210-652-48-0000	YEE KELLY MONLING	3044 E VIA FIANO	91764	ONTARIO	CA
SBD	0210-652-49-0000	GAO HAIDONG	3196 ROMA CT	91709	CHINO HILLS	CA
SBD	0210-652-49-0000	GAO HAIDONG	3196 ROMA CT	91709	CHINO HILLS	CA
SBD	0210-652-50-0000	ZHANG YI	15241 LAGUNA CANYON RD	92618	IRVINE	CA
SBD	0210-652-50-0000	ZHANG YI	15241 LAGUNA CANYON RD	92618	IRVINE	CA
SBD	0210-652-51-0000	SEDONA AT PARKSIDE ASSOCIATION	38625 CALISTOGA DR STE 200	92563	MURRIETA	CA
SBD	0210-652-51-0000	SEDONA AT PARKSIDE ASSOCIATION	38625 CALISTOGA DR STE 200	92563	MURRIETA	CA
SBD	0210-652-52-0000	JIN ZHAOXU	3313 MARGOLD CIR	91765	DIAMOND BAR	CA
SBD	0210-652-52-0000	JIN ZHAOXU	3313 MARGOLD CIR	91765	DIAMOND BAR	CA
SBD	0210-652-53-0000	ZHANG HONGYING	3062 E VIA ROSSO	91764	ONTARIO	CA
SBD	0210-652-53-0000	ZHANG HONGYING	3062 E VIA ROSSO	91764	ONTARIO	CA
SBD	0210-652-54-0000	ZHANG HONGYING	3062 E VIA ROSSO	91764	ONTARIO	CA
SBD	0210-652-54-0000	ZHONG BIRONG	3064 E VIA ROSSO	91764	ONTARIO	CA
SBD	0210-652-54-0000	ZHONG BIRONG	3064 E VIA ROSSO	91764	ONTARIO	CA
SBD	0210-652-55-0000	CHEN SUJIE	3066 E VIA ROSSO	91764	ONTARIO	CA
SBD	0210-652-55-0000	CHEN SUJIE	3066 E VIA ROSSO	91764	ONTARIO	CA
SBD	0210-652-56-0000	CHIN YEW SENG	7451 WILD ROSE DR	92880	CORONA	CA
SBD	0210-652-56-0000	CHIN YEW SENG	7451 WILD ROSE DR	92880	CORONA	CA
SBD	0210-652-57-0000	HUANG PENG	3070 E VIA ROSSO	91764	ONTARIO	CA
SBD	0210-652-57-0000	HUANG PENG	3070 E VIA ROSSO	91764	ONTARIO	CA
SBD	0210-652-58-0000	LI FENGXIAN	3071 E VIA ROSSO	91764	ONTARIO	CA
SBD	0210-652-58-0000	LI FENGXIAN	3071 E VIA ROSSO	91764	ONTARIO	CA
SBD	0210-652-59-0000	NEW ORIENT HOMES LLC	2270 FEATHER ROCK RD	91765	DIAMOND BAR	CA
SBD	0210-652-59-0000	NEW ORIENT HOMES LLC	2270 FEATHER ROCK RD	91765	DIAMOND BAR	CA
SBD	0210-652-60-0000	NEW ORIENT HOMES LLC	2270 FEATHER ROCK RD	91765	DIAMOND BAR	CA
SBD	0210-652-60-0000	NEW ORIENT HOMES LLC	2270 FEATHER ROCK RD	91765	DIAMOND BAR	CA
SBD	0210-652-61-0000	HOU RUNZHI	16125 SUNNVIEW TERRACE	91745	HACIENDA HEIGHTS	CA
SBD	0210-652-61-0000	HOU RUNZHI	16125 SUNNVIEW TERRACE	91745	HACIENDA HEIGHTS	CA
SBD	0210-652-62-0000	GLORY HOMES LLC	9201 CHARLES SMITH AVE	91730	RANCHO CUCAMONGA	CA
SBD	0210-652-62-0000	GLORY HOMES LLC	9201 CHARLES SMITH AVE	91730	RANCHO CUCAMONGA	CA
SBD	0210-652-63-0000	GLORY HOMES LLC	9201 CHARLES SMITH AVE	91730	RANCHO CUCAMONGA	CA
SBD	0210-652-63-0000	GLORY HOMES LLC	9201 CHARLES SMITH AVE	91730	RANCHO CUCAMONGA	CA
SBD	0210-652-64-0000	SEDONA AT PARKSIDE ASSOCIATION	38625 CALISTOGA DR STE 200	92563	MURRIETA	CA
SBD	0210-652-64-0000	SEDONA AT PARKSIDE ASSOCIATION	38625 CALISTOGA DR STE 200	92563	MURRIETA	CA
SBD	0210-652-65-0000	TRI POINTE HOMES INC	5 PETERS CANYON SUITE 100	92606	IRVINE	CA
SBD	0210-652-65-0000	TRI POINTE HOMES INC	5 PETERS CANYON SUITE 100	92606	IRVINE	CA
SBD	0210-652-66-0000	XU HUCHENG	3083 E VIA ROSSO	91764	ONTARIO	CA
SBD	0210-652-66-0000	XU HUCHENG	3083 E VIA ROSSO	91764	ONTARIO	CA
SBD	0210-652-67-0000	LIU JIANGANG	1191 WATER LILY WAY	95129	SAN JOSE	CA
SBD	0210-652-67-0000	LIU JIANGANG	1191 WATER LILY WAY	95129	SAN JOSE	CA
SBD	0210-652-68-0000	CASCIO GANDOLFO S	15-38 212TH STREET	11360	BAYSIDE	NY
SBD	0210-652-68-0000	CASCIO GANDOLFO S	15-38 212TH STREET	11360	BAYSIDE	NY
SBD	0210-652-69-0000	LIU KANG-YU	23707 RIDGE LINE RD	91765	DIAMOND BAR	CA
SBD	0210-652-69-0000	LIU KANG-YU	23707 RIDGE LINE RD	91765	DIAMOND BAR	CA
SBD	0210-652-70-0000	SU KENNY C T M D 401(K) PROFIT SHAR	2356 CRYSTAL POINTE	91709	CHINO HILLS	CA
SBD	0210-652-70-0000	SU KENNY C T M D 401(K) PROFIT SHAR	2356 CRYSTAL POINTE	91709	CHINO HILLS	CA
SBD	0210-652-71-0000	WANG KERAN	3090 E VIA ROSSO	91764	ONTARIO	CA

SBD	0210-652-71-0000	WANG KERAN	3090 E VIA ROSSO	91764	ONTARIO	CA
SBD	0210-652-72-0000	NEW ORIENT HOMES LLC	2270 FEATHER ROCK RD	91765	DIAMOND BAR	CA
SBD	0210-652-72-0000	NEW ORIENT HOMES LLC	2270 FEATHER ROCK RD	91765	DIAMOND BAR	CA
SBD	0210-652-73-0000	HERNANDEZ JOSHUA I	3086 E VIA ROSSO	91764	ONTARIO	CA
SBD	0210-652-73-0000	HERNANDEZ JOSHUA I	3086 E VIA ROSSO	91764	ONTARIO	CA
SBD	0210-652-74-0000	JOCSON WARREN	3084 E VIA ROSSO	91764	ONTARIO	CA
SBD	0210-652-74-0000	JOCSON WARREN	3084 E VIA ROSSO	91764	ONTARIO	CA
SBD	0210-652-75-0000	CHENG KUOI	19220 SLATE CREEK DR	91789	WALNUT	CA
SBD	0210-652-75-0000	CHENG KUOI	19220 SLATE CREEK DR	91789	WALNUT	CA
SBD	0210-652-76-0000	TRI POINTE HOMES INC	P O BOX 57088	92619	IRVINE	CA
SBD	0210-652-76-0000	TRI POINTE HOMES INC	P O BOX 57088	92619	IRVINE	CA
SBD	0210-652-77-0000	TRI POINTE HOMES INC	P O BOX 57088	92619	IRVINE	CA
SBD	0210-652-77-0000	TRI POINTE HOMES INC	P O BOX 57088	92619	IRVINE	CA
SBD	0210-652-78-0000	NEW ORIENT HOMES LLC	2270 FEATHER ROCK RD	91765	DIAMOND BAR	CA
SBD	0210-652-78-0000	NEW ORIENT HOMES LLC	2270 FEATHER ROCK RD	91765	DIAMOND BAR	CA
SBD	0210-652-79-0000	MEI XUHUA	1559 LEMON AVE	91789	WALNUT	CA
SBD	0210-652-79-0000	MEI XUHUA	1559 LEMON AVE	91789	WALNUT	CA
SBD	0210-652-80-0000	LI YONGGANG	16125 SUNNY VIEW TER	91745	HACIENDA HEIGHTS	CA
SBD	0210-652-80-0000	LI YONGGANG	16125 SUNNY VIEW TER	91745	HACIENDA HEIGHTS	CA
SBD	0210-652-81-0000	DDX INVESTMENT LLC	1122 CLEGHORN DR # D	91765	DIAMOND BAR	CA
SBD	0210-652-81-0000	DDX INVESTMENT LLC	1122 CLEGHORN DR # D	91765	DIAMOND BAR	CA
SBD	0210-652-82-0000	NEW ORIENT HOMES LLC	2270 FEATHER ROCK	91765	DIAMOND BAR	CA
SBD	0210-652-82-0000	NEW ORIENT HOMES LLC	2270 FEATHER ROCK	91765	DIAMOND BAR	CA
SBD	0210-652-83-0000	HAN JUN	3080 E VIA ROSSO	91764	ONTARIO	CA
SBD	0210-652-83-0000	HAN JUN	3080 E VIA ROSSO	91764	ONTARIO	CA
SBD	0210-652-84-0000	GLORY HOMES LLC	2270 FEATHER ROCK RD	91765	DIAMOND BAR	CA
SBD	0210-652-84-0000	GLORY HOMES LLC	2270 FEATHER ROCK RD	91765	DIAMOND BAR	CA
SBD	0210-652-85-0000	MA JUNCHENG	5 OLINDA	92602	IRVINE	CA
SBD	0210-652-85-0000	MA JUNCHENG	5 OLINDA	92602	IRVINE	CA
SBD	0210-652-86-0000	LIEM TRUST 12/2/15	3074 E VIA ROSSO	91764	ONTARIO	CA
SBD	0210-652-86-0000	LIEM TRUST 12/2/15	3074 E VIA ROSSO	91764	ONTARIO	CA
SBD	0210-652-87-0000	MA JUNCHENG	5 OLINDA	92602	IRVINE	CA
SBD	0210-652-87-0000	MA JUNCHENG	5 OLINDA	92602	IRVINE	CA
SBD	0210-652-88-0000	SEDONA AT PARKSIDE ASSOCIATION	38625 CALISTOGA DR STE 200	92563	MURRIETA	CA
SBD	0210-652-88-0000	SEDONA AT PARKSIDE ASSOCIATION	38625 CALISTOGA DR STE 200	92563	MURRIETA	CA
SBD	0210-652-89-0000	SEDONA AT PARKSIDE ASSOCIATION	38625 CALISTOGA DR STE 200	92563	MURRIETA	CA
SBD	0210-652-89-0000	SEDONA AT PARKSIDE ASSOCIATION	38625 CALISTOGA DR STE 200	92563	MURRIETA	CA
SBD	0210-653-01-0000	KIM SUNG NAM REVOCABLE TRUST 8/24/1	2970 E VIA FIANO	91764	ONTARIO	CA
SBD	0210-653-01-0000	KIM SUNG NAM REVOCABLE TRUST 8/24/1	2970 E VIA FIANO	91764	ONTARIO	CA
SBD	0210-653-02-0000	HUANG FAMILY TRUST 9/9/02	2968 E VIA FIANO	91764	ONTARIO	CA
SBD	0210-653-02-0000	HUANG FAMILY TRUST 9/9/02	2968 E VIA FIANO	91764	ONTARIO	CA
SBD	0210-653-03-0000	YANG XUEMIN	7451 WILD ROSE DR	92880	CORONA	CA
SBD	0210-653-03-0000	YANG XUEMIN	7451 WILD ROSE DR	92880	CORONA	CA
SBD	0210-653-04-0000	ZHOU CHUHAN	2964 E VIA FIANO	91764	ONTARIO	CA
SBD	0210-653-04-0000	ZHOU CHUHAN	2964 E VIA FIANO	91764	ONTARIO	CA
SBD	0210-653-05-0000	HUANG FENGHUO	2962 E VIA FIANO	91764	ONTARIO	CA
SBD	0210-653-05-0000	HUANG FENGHUO	2962 E VIA FIANO	91764	ONTARIO	CA

SBD	0210-653-06-0000	CHEN VICKY YUE FAMILY TRUST 12/13/0	2960 E VIA FIANO	91764	ONTARIO	CA
SBD	0210-653-06-0000	CHEN VICKY YUE FAMILY TRUST 12/13/0	2960 E VIA FIANO	91764	ONTARIO	CA
SBD	0210-653-07-0000	KEDE INVESTMENTS LLC	3533 OAK VALLEY PL	91765	DIAMOND BAR	CA
SBD	0210-653-07-0000	KEDE INVESTMENTS LLC	3533 OAK VALLEY PL	91765	DIAMOND BAR	CA
SBD	0210-653-08-0000	KEDE INVESTMENTS LLC	3533 OAK VALLEY PL	91765	DIAMOND BAR	CA
SBD	0210-653-08-0000	KEDE INVESTMENTS LLC	3533 OAK VALLEY PL	91765	DIAMOND BAR	CA
SBD	0210-653-09-0000	WU JING	2792 BROOKSIDE DR	91709	CHINO HILLS	CA
SBD	0210-653-09-0000	WU JING	2792 BROOKSIDE DR	91709	CHINO HILLS	CA
SBD	0210-653-10-0000	HONG YINLU	1066 IRONSIDE CT	91789	WALNUT	CA
SBD	0210-653-10-0000	HONG YINLU	1066 IRONSIDE CT	91789	WALNUT	CA
SBD	0210-653-11-0000	KEDE INVESTMENTS LLC	3533 OAK VALLEY PL	91765	DIAMOND BAR	CA
SBD	0210-653-11-0000	KEDE INVESTMENTS LLC	3533 OAK VALLEY PL	91765	DIAMOND BAR	CA
SBD	0210-653-12-0000	DING JINGJIANG	1559 LEMON AVE	91789	WALNUT	CA
SBD	0210-653-12-0000	DING JINGJIANG	1559 LEMON AVE	91789	WALNUT	CA
SBD	0210-653-13-0000	SEDONA AT PARKSIDE ASSOCIATION	38625 CALISTOGA DR STE 200	92563	MURRIETA	CA
SBD	0210-653-13-0000	SEDONA AT PARKSIDE ASSOCIATION	38625 CALISTOGA DR STE 200	92563	MURRIETA	CA
SBD	0210-653-14-0000	SEDONA AT PARKSIDE ASSOCIATION	38625 CALISTOGA DR STE 200	92563	MURRIETA	CA
SBD	0210-653-14-0000	SEDONA AT PARKSIDE ASSOCIATION	38625 CALISTOGA DR STE 200	92563	MURRIETA	CA
SBD	0210-653-15-0000	PARKSIDE ONTARIO COMMUNITY ASSOCIATI	38625 CALISTOGA DR STE 200	92563	MURRIETA	CA
SBD	0210-653-15-0000	PARKSIDE ONTARIO COMMUNITY ASSOCIATI	38625 CALISTOGA DR STE 200	92563	MURRIETA	CA
SBD	0210-661-01-0000	SIC II/FOURTH AND HAVEN LLC	5000 BIRCH ST EAST TOWER SUITE# 600	92660	NEWPORT BEACH	CA
SBD	0211-201-02-0000	ONTARIO INTERNATIONAL AIRPORT AUTHOR	303 E B ST	91764	ONTARIO	CA
SBD	0211-201-02-0000	ONTARIO INTERNATIONAL AIRPORT AUTHOR	303 E B ST	91764	ONTARIO	CA
SBD	0211-201-03-0000	ONTARIO INTERNATIONAL AIRPORT AUTHOR	303 E B ST	91764	ONTARIO	CA
SBD	0211-201-03-0000	ONTARIO INTERNATIONAL AIRPORT AUTHOR	303 E B ST	91764	ONTARIO	CA
SBD	0211-201-04-0000	SOUTHERN PACIFIC RAILWAY CO	1200 CORPORATE CENTER DR STE 100	91754	MONTEREY PARK	CA
SBD	0211-201-04-0000	SOUTHERN PACIFIC RAILWAY CO	1200 CORPORATE CENTER DR STE 100	91754	MONTEREY PARK	CA
SBD	0211-201-06-0000	SOUTHERN PACIFIC RAILWAY CO (Union Pacific Railroad Company)	1400 DOUGLAS STREET	68179	OMAHA	NE
SBD	0211-201-06-0000	SOUTHERN PACIFIC RAILWAY CO (Union Pacific Railroad Company)	1400 DOUGLAS STREET	68179	OMAHA	NE
SBD	0211-201-13-0000	ONTARIO INTERNATIONAL AIRPORT AUTHOR	303 E B ST	91764	ONTARIO	CA
SBD	0211-201-13-0000	ONTARIO INTERNATIONAL AIRPORT AUTHOR	303 E B ST	91764	ONTARIO	CA
SBD	0211-201-15-0000	GUASTI MANSION DEVELOPMENT LLC	22421 BARTON RD #510	92313	GRAND TERRACE	CA
SBD	0211-201-15-0000	GUASTI MANSION DEVELOPMENT LLC	22421 BARTON RD #510	92313	GRAND TERRACE	CA
SBD	0211-202-04-0000	ONTARIO INTERNATIONAL AIRPORT AUTHOR	303 E B ST	91764	ONTARIO	CA
SBD	0211-202-04-0000	ONTARIO INTERNATIONAL AIRPORT AUTHOR	303 E B ST	91764	ONTARIO	CA
SBD	0229-012-11-0000	YNS ENTERPRISE NO 1 LLC	11799 SEBASTIAN WAY STE 105	91730	RANCHO CUCAMONGA	CA
SBD	0229-012-11-0000	YNS ENTERPRISE NO 1 LLC	11799 SEBASTIAN WAY STE 105	91730	RANCHO CUCAMONGA	CA
SBD	0229-012-12-0000	SONDH FAMILY TRUST (10-14-04)	9484 SHERWOOD DR	91737	RANCHO CUCAMONGA	CA
SBD	0229-012-12-0000	SONDH FAMILY TRUST (10-14-04)	9484 SHERWOOD DR	91737	RANCHO CUCAMONGA	CA
SBD	0229-012-13-0000	YNS ENTERPRISE NO 1 LLC	11799 SEBASTIAN WAY STE 105	91730	RANCHO CUCAMONGA	CA
SBD	0229-012-13-0000	YNS ENTERPRISE NO 1 LLC	11799 SEBASTIAN WAY STE 105	91730	RANCHO CUCAMONGA	CA
SBD	0229-012-14-0000	YNS ENTERPRISE NO 1 LLC	11799 SEBASTIAN WAY STE 105	91730	RANCHO CUCAMONGA	CA
SBD	0229-012-14-0000	YNS ENTERPRISE NO 1 LLC	11799 SEBASTIAN WAY STE 105	91730	RANCHO CUCAMONGA	CA
SBD	0229-012-15-0000	YNS ENTERPRISE NO 1 LLC	11799 SEBASTIAN WAY STE 105	91730	RANCHO CUCAMONGA	CA
SBD	0229-012-15-0000	YNS ENTERPRISE NO 1 LLC	11799 SEBASTIAN WAY STE 105	91730	RANCHO CUCAMONGA	CA
SBD	0229-012-16-0000	YNS ENTERPRISE NO 1 LLC	11799 SEBASTIAN WAY STE 105	91730	RANCHO CUCAMONGA	CA
SBD	0229-012-16-0000	YNS ENTERPRISE NO 1 LLC	11799 SEBASTIAN WAY STE 105	91730	RANCHO CUCAMONGA	CA

SBD	0229-012-17-0000	YNS ENTERPRISE NO 1 LLC	11799 SEBASTIAN WAY STE 105	91730	RANCHO CUCAMONGA	CA
SBD	0229-012-17-0000	YNS ENTERPRISE NO 1 LLC	11799 SEBASTIAN WAY STE 105	91730	RANCHO CUCAMONGA	CA
SBD	0229-012-18-0000	YNS ENTERPRISE NO 1 LLC	11799 SEBASTIAN WAY STE 105	91730	RANCHO CUCAMONGA	CA
SBD	0229-012-18-0000	YNS ENTERPRISE NO 1 LLC	11799 SEBASTIAN WAY STE 105	91730	RANCHO CUCAMONGA	CA
SBD	0229-012-21-0000	YNS ENTERPRISE NO 1 LLC	11799 SEBASTIAN WAY STE 105	91730	RANCHO CUCAMONGA	CA
SBD	0229-012-21-0000	YNS ENTERPRISE NO 1 LLC	11799 SEBASTIAN WAY STE 105	91730	RANCHO CUCAMONGA	CA
SBD	0229-012-30-0000	YNS ENTERPRISE NO 1 LLC	11799 SEBASTIAN WAY STE 105	91730	RANCHO CUCAMONGA	CA
SBD	0229-012-30-0000	YNS ENTERPRISE NO 1 LLC	11799 SEBASTIAN WAY STE 105	91730	RANCHO CUCAMONGA	CA
SBD	0229-012-37-0000	CHARTON FAM TR 12-6-99	73 RITZ COVE DR	92629	DANA POINT	CA
SBD	0229-012-37-0000	CHARTON FAM TR 12-6-99	73 RITZ COVE DR	92629	DANA POINT	CA
SBD	0229-012-38-0000	RC RETAIL PARTNERS LLC	9990 SANTA MONICA BLVD	90212	BEVERLY HILLS	CA
SBD	0229-012-38-0000	RC RETAIL PARTNERS LLC	9990 SANTA MONICA BLVD	90212	BEVERLY HILLS	CA
SBD	0229-012-39-0000	WEI CHENG KUO & SHWU FAM TR 5/22/06	2120 BLACKMORE CT	92109	SAN DIEGO	CA
SBD	0229-012-39-0000	WEI CHENG KUO & SHWU FAM TR 5/22/06	2120 BLACKMORE CT	92109	SAN DIEGO	CA
SBD	0229-012-40-0000	CRP-3 INLAND EMPIRE WEST LLC	2 INTERNATIONAL PL STE 2500	2110	BOSTON	MA
SBD	0229-012-41-0000	CATELLUS DEVELOPMENT CORPORATION	1800 WAZEE ST	80202	DENVER	CO
SBD	0229-012-42-0000	CATELLUS DEVELOPMENT CORPORATION	1800 WAZEE STREET	80202	DENVER	CO
SBD	0229-012-43-0000	CATELLUS DEVELOPMENT CORPORATION	1800 WAZEE STREET	80202	DENVER	CO
SBD	0229-012-44-0000	CATELLUS OPERATING LIMITED PARTNERSH	1800 WAZEE STREET	80202	DENVER	CO
SBD	0229-012-45-0000	WENGS ENTERPRISES INC	PO BOX 3605	92781	TUSTIN	CA
SBD	0229-012-45-0000	WENGS ENTERPRISES INC	PO BOX 3605	92781	TUSTIN	CA
SBD	0229-012-46-0000	WURZBURG I LLC	12121 WILSHIRE BLVD STE 1120	90025	LOS ANGELES	CA
SBD	0229-012-46-0000	WURZBURG I LLC	12121 WILSHIRE BLVD STE 1120	90025	LOS ANGELES	CA
SBD	0229-012-47-0000	SZ PROSPERITY INVESTMENTS INC	18351 COLIMA RD #8688	91748	ROWLAND HEIGHTS	CA
SBD	0229-012-47-0000	SZ PROSPERITY INVESTMENTS INC	18351 COLIMA RD #8688	91748	ROWLAND HEIGHTS	CA
SBD	0229-012-48-0000	RASHAD SONS INC	11669 FOOTHILL BLVD	91730	RANCHO CUCAMONGA	CA
SBD	0229-012-48-0000	RASHAD SONS INC	11669 FOOTHILL BLVD	91730	RANCHO CUCAMONGA	CA
SBD	0229-012-49-0000	RANCHO 11 LLC	190 NEWPORT CENTER DR #100	92660	NEWPORT BEACH	CA
SBD	0229-012-49-0000	RANCHO 11 LLC	190 NEWPORT CENTER DR #100	92660	NEWPORT BEACH	CA
SBD	0229-012-56-0000	HNL IJ MILLIKEN LLC	3505 E CALIFORNIA BLVD	91107	PASADENA	CA
SBD	0229-012-56-0000	HNL IJ MILLIKEN LLC	3505 E CALIFORNIA BLVD	91107	PASADENA	CA
SBD	0229-012-57-0000	KL RANCHO PROPERTY LLC	10681 FOOTHILL BLVD STE 220	91730	RANCHO CUCAMONGA	CA
SBD	0229-012-57-0000	KL RANCHO PROPERTY LLC	10681 FOOTHILL BLVD STE 220	91730	RANCHO CUCAMONGA	CA
SBD	0229-012-58-0000	KL RANCHO PROPERTY LLC	10681 FOOTHILL BLVD STE 220	91730	RANCHO CUCAMONGA	CA
SBD	0229-012-58-0000	KL RANCHO PROPERTY LLC	10681 FOOTHILL BLVD STE 220	91730	RANCHO CUCAMONGA	CA
SBD	0229-012-70-0000	RANCHO 11 LLC	190 NEWPORT CENTER DR #100	92660	NEWPORT BEACH	CA
SBD	0229-012-70-0000	RANCHO 11 LLC	190 NEWPORT CENTER DR #100	92660	NEWPORT BEACH	CA
SBD	0229-012-71-0000	RANCHO 11 LLC	190 NEWPORT CENTER DR #100	92660	NEWPORT BEACH	CA
SBD	0229-012-71-0000	RANCHO 11 LLC	190 NEWPORT CENTER DR #100	92660	NEWPORT BEACH	CA
SBD	0229-021-48-0000	BELETRUTTI TONY TR	1719 N TULARE WAY	91786	UPLAND	CA
SBD	0229-021-48-0000	BELETRUTTI TONY TR	1719 N TULARE WAY	91786	UPLAND	CA
SBD	0229-021-50-0000	SOUTHERN CALIFORNIA EDISON COMPANY	2 INNOVATION WAY 2ND FLOOR	91768	POMONA	CA
SBD	0229-021-50-0000	SOUTHERN CALIFORNIA EDISON COMPANY	2 INNOVATION WAY 2ND FLOOR	91768	POMONA	CA
SBD	0229-021-67-0000	RESTORATIVE JUSTICE CENTER OF INLAND	P O BOX 1410	91785	UPLAND	CA
SBD	0229-021-67-0000	RESTORATIVE JUSTICE CENTER OF INLAND	P O BOX 1410	91785	UPLAND	CA
SBD	0229-021-68-0000	FC RANCHO LLC	888 S DISNEYLAND DR STE 103	92802	ANAHEIM	CA
SBD	0229-021-68-0000	FC RANCHO LLC	888 S DISNEYLAND DR STE 103	92802	ANAHEIM	CA

SBD	0229-021-69-0000	FC RANCHO LLC	888 S DISNEYLAND DR STE 103	92802	ANAHEIM	CA
SBD	0229-021-69-0000	FC RANCHO LLC	888 S DISNEYLAND DR STE 103	92802	ANAHEIM	CA
SBD	0229-021-70-0000	FC RANCHO LLC	888 S DISNEYLAND DR STE 103	92802	ANAHEIM	CA
SBD	0229-021-70-0000	FC RANCHO LLC	888 S DISNEYLAND DR STE 103	92802	ANAHEIM	CA
SBD	0229-021-73-0000	FC RANCHO LLC	888 S DISNEYLAND DR STE 103	92802	ANAHEIM	CA
SBD	0229-021-73-0000	FC RANCHO LLC	888 S DISNEYLAND DR STE 103	92802	ANAHEIM	CA
SBD	0229-021-76-0000	FC RANCHO LLC	2929 ALLEN PARKWAY 20TH FLOOR	77019	HOUSTON	TX
SBD	0229-021-76-0000	FC RANCHO LLC	2929 ALLEN PARKWAY 20TH FLOOR	77019	HOUSTON	TX
SBD	0229-021-77-0000	FC RANCHO LLC	888 S DISNEYLAND DR STE 103	92802	ANAHEIM	CA
SBD	0229-021-86-0000	FOOTHILL SELECT LP	4451 REDONDO BEACH BLVD	90260	LAWNDALE	CA
SBD	0229-021-87-0000	FOOTHILL SELECT LP	2009 PORTERFIELD WAY STE P	91786	UPLAND	CA
SBD	0229-021-88-0000	FOOTHILL SELECT LP	2009 PORTERFIELD WAY STE P	91786	UPLAND	CA
SBD	0229-021-89-0000	FOOTHILL SELECT LP	4451 REDONDO BEACH BLVD	90260	LAWNDALE	CA
SBD	0229-023-02-0000	TASH GEORGE & DEBRA B INTER TR 11/2	5777 BALCOM CANYON RD	93066	SOMIS	CA
SBD	0229-023-02-0000	TASH GEORGE & DEBRA B INTER TR 11/2	5777 BALCOM CANYON RD	93066	SOMIS	CA
SBD	0229-023-04-0000	BSL NORTON LLC	1442 E LINCOLN AVE #380	92865	ORANGE	CA
SBD	0229-023-04-0000	BSL NORTON LLC	1442 E LINCOLN AVE #380	92865	ORANGE	CA
SBD	0229-023-05-0000	HISE INVESTMENT INC	208-2633 VIKING WY	92865	ORANGE	CA
SBD	0229-023-05-0000	HISE INVESTMENT INC	208-2633 VIKING WY		RICHMOND BC V6V 3	CANADA
SBD	0229-023-06-0000	CFRE HOLDINGS I LLC	3202 GROSBEAK CT	95616	DAVIS	CA
SBD	0229-023-06-0000	CFRE HOLDINGS I LLC	3202 GROSBEAK CT	95616	DAVIS	CA
SBD	0229-023-08-0000	AGGAZZOTTI TRUST 8-2-12	215 HARFORD PL	91786	UPLAND	CA
SBD	0229-023-08-0000	AGGAZZOTTI TRUST 8-2-12	215 HARFORD PL	91786	UPLAND	CA
SBD	0229-023-09-0000	AVA PROPERTY INVESTMENTS LLC	14407 ALONDRA BLVD	90638	LA MIRADA	CA
SBD	0229-023-09-0000	AVA PROPERTY INVESTMENTS LLC	14407 ALONDRA BLVD	90638	LA MIRADA	CA
SBD	0229-023-10-0000	SHADY FAMILY TRUST 11/7/07	28872 DRAKES BAY	92677	LAGUNA NIGUEL	CA
SBD	0229-023-10-0000	SHADY FAMILY TRUST 11/7/07	28872 DRAKES BAY	92677	LAGUNA NIGUEL	CA
SBD	0229-031-27-0000	SHAGHAN SECURITIES LLC	11911 SAN VICENTE BLVD STE 310	90049	LOS ANGELES	CA
SBD	0229-031-28-0000	SHAGHAN SECURITIES LLC	11911 SAN VICENTE BLVD STE 310	90049	LOS ANGELES	CA
SBD	0229-031-29-0000	THM ENTERPRISE LLC	12759 FOOTHILL BLVD #D	91730	RANCHO CUCAMONGA	CA
SBD	0229-031-30-0000	R & M VEADY INC	P O BOX 1202	90706	BELLFLOWER	CA
SBD	0229-031-31-0000	THM ENTERPRISE LLC	12759 FOOTHILL BLVD #D	91730	RANCHO CUCAMONGA	CA
SBD	0229-031-32-0000	THM ENTERPRISE LLC	12759 FOOTHILL BLVD #D	91730	RANCHO CUCAMONGA	CA
SBD	0229-031-33-0000	THM ENTERPRISE LLC	12759 FOOTHILL BLVD #D	91730	RANCHO CUCAMONGA	CA
SBD	0229-031-34-0000	FOOTHILL MARKETPLACE LLC	PO BOX 1392	93302	BAKERSFIELD	CA
SBD	0229-031-36-0000	SNYDER LEASING	4199 CAMPUS DR, NINTH FLOOR	92715	IRVINE	CA
SBD	0229-031-37-0000	THM ENTERPRISE LLC	12759 FOOTHILL BLVD #D	91730	RANCHO CUCAMONGA	CA
SBD	0229-031-42-0000	STATE OF CALIFORNIA	625 CARNEGIE DR STE 150	92408	SAN BERNARDINO	CA
SBD	0229-031-44-0000	WAL-MART REAL ESTATE BUSINESS TRUST	P O BOX 8050	72716	BENTONVILLE	AR
SBD	0229-031-45-0000	PANDA EXPRESS INC	1683 WALNUT GROVE AVE	91770	ROSEMEAD	CA
SBD	0229-031-47-0000	12649 FOOTHILL BLVD LLC	PO BOX 2309	90621	BUENA PARK	CA
SBD	0229-041-10-0000	SAN SEVAIN VILLAS LP	10071 FERON BLVD	91730	RANCHO CUCAMONGA	CA
SBD	0229-051-01-0000	SAN BERNARDINO CO FLOOD CONTROL DIST	825 E THIRD ST	92415	SAN BERNARDINO	CA
SBD	0229-052-08-0000	HERNANDEZ MARIO G & LETICIA I RE LI	2755 NATIVE AVE	91748	ROWLAND HEIGHTS	CA
SBD	0229-052-09-0000	LIN CHENG JUNG	229 FRIESIAN ST	92860	NORCO	CA
SBD	0229-052-10-0000	PEREZ FAMILY TRUST 2/14/01	15250 BLUE SPRUCE LN	92336	FONTANA	CA
SBD	0229-052-11-0000	13381 FOOTHILL REALTY LLC	262 REBECCA DR	91773	SAN DIMAS	CA

SBD	0229-052-25-0000	EXTRA SPACE PROPERTIES 102 LLC	PO BOX 320099	22320	ALEXANDRIA	VA
SBD	0229-091-13-0000	BRANDANO SHIMRAN	PO BOX 2491	91729	RANCHO CUCAMONGA	CA
SBD	0229-091-14-0000	MPSN PROPERTIES LP	4900 SANTA ANITA AVE SUITE 2C	91731	EL MONTE	CA
SBD	0229-091-16-0000	ELG HOLDINGS LLC	12692 ALTURA DR	91739	RANCHO CUCAMONGA	CA
SBD	0229-091-17-0000	ELG HOLDINGS LLC	12692 ALTURA AVE	91739	RANCHO CUCAMONGA	CA
SBD	0229-091-18-0000	ELG HOLDINGS LLC	12692 ALTURA DR	91739	RANCHO CUCAMONGA	CA
SBD	0229-091-50-0000	FONTANA CAPITAL LLC	8501 WILSHIRE BLVD STE 240	90211	BEVERLY HILLS	CA
SBD	0229-111-20-0000	SAN BERNARDINO COUNTY TRANSPORTATION	1170 W 3RD ST 2ND FLOOR	92410	SAN BERNARDINO	CA
SBD	0229-111-22-0000	A T AND S F RAILROAD CO	740 E CARNEGIE DR	92408	SAN BERNARDINO	CA
SBD	0229-111-27-0000	CYRIL-MINA INVESTMENTS LLC	8530 MILLIKEN AVE	91730	RANCHO CUCAMONGA	CA
SBD	0229-111-28-0000	MILLIKEN RC LLC	9665 WILSHIRE BLVD #525	90212	BEVERLY HILLS	CA
SBD	0229-111-29-0000	P GUO LLC	4283 SHORE LINE DR	63045	EARTH CITY	MO
SBD	0229-111-30-0000	GLOBAL CAPITAL ENTERPRISES LLC	12223 HIGHLAND AVE, SUITE 106-718	91739	RANCHO CUCAMONGA	CA
SBD	0229-111-34-0000	RANCHO CUCAMONGA FIRE PROTECTION DIS	10500 CIVIC CENTER DR	91730	RANCHO CUCAMONGA	CA
SBD	0229-111-50-0000	CLOVER RANCHO CUCAMONGA CORP	P O BOX 847	92018	CARLSBAD	CA
SBD	0229-111-51-0000	CITY OF RANCHO CUCAMONGA	2201 DUPONT DR STE 100	92715	IRVINE	CA
SBD	0229-111-52-0000	CITY OF RANCHO CUCAMONGA	2201 DUPONT DR STE 100	92715	IRVINE	CA
SBD	0229-111-60-0000	KARUBIAN RALPH TRUST 2005	1801 S MOUNTAIN AVE	91016	MONROVIA	CA
SBD	0229-111-62-0000	RANCHO CUCAMONGA II INC	18818 TELLER AVENUE SUITE 277	92612	IRVINE	CA
SBD	0229-111-63-0000	RANCHO CUCAMONGA II INC	18818 TELLER AVENUE SUITE 277	92612	IRVINE	CA
SBD	0229-262-17-0000	JONATKIM ENTERPRISES	216 AVENIDA FABRICANTE STE 111	92672	SAN CLEMENTE	CA
SBD	0229-262-19-0000	ZLH INTERNATIONAL LLC	11380 7TH ST	91730	RANCHO CUCAMONGA	CA
SBD	0229-262-23-0000	ROBERT WELLS FAMILY PARTNERSHIP	506 VIA LIDO NORD STE 120	92663	NEWPORT BEACH	CA
SBD	0229-262-24-0000	ROBERT WELLS FAMILY PARTNERSHIP	506 VIA LIDO NORD STE 120	92663	NEWPORT BEACH	CA
SBD	0229-262-25-0000	ROBERT WELLS FAMILY PARTNERSHIP	506 VIA LIDO NORD STE 120	92663	NEWPORT BEACH	CA
SBD	0229-262-26-0000	ABULAFIA HAYIM & JULIE FAMI PARTNERSH	315 S BEVERLY DR STE 301	90212	BEVERLY HILLS	CA
SBD	0229-262-33-0000	LAMATRIX INDUSTRIES CORP	9030 BRIDGEPORT PL	91730	RANCHO CUCAMONGA	CA
SBD	0229-262-34-0000	SAMANA MOHAMMAD H	11500 S MAIN STE 100	77025	HOUSTON	TX
SBD	0229-262-36-0000	LBA/PPF INDUSTRIAL - RCDC LLC	P O BOX 847	92018	CARLSBAD	CA
SBD	0229-301-01-0000	DURAN BERNARDO	8116 CORNWALL AVE	91730	RANCHO CUCAMONGA	CA
SBD	0229-301-02-0000	CHUNG LIVING TRUST 2-16-10	481 WORKMAN AVE	91007	ARCADIA	CA
SBD	0229-301-03-0000	HORTON JOHN	13080 VINE ST	91739	RANCHO CUCAMONGA	CA
SBD	0229-301-04-0000	CHARBONNEAU MARC	13068 VINE ST	91739	ETIWANDA	CA
SBD	0229-301-05-0000	MARTINEZ AL RON	13060 VINE ST	91739	RANCHO CUCAMONGA	CA
SBD	0229-301-06-0000	NAVAR JOEL E	13050 VINE ST	91739	RANCHO CUCAMONGA	CA
SBD	0229-301-07-0000	MARTINEZ MARIA D TERMINEL	13042 VINE ST	91739	RANCHO CUCAMONGA	CA
SBD	0229-301-08-0000	TRUMP ENTERPRISE LLC	888 VINTAGE AVE	91764	ONTARIO	CA
SBD	0229-301-09-0000	WARINER JOE L	13022 VINE ST	91739	ETIWANDA	CA
SBD	0229-301-10-0000	RAMIREZ MARCOS	13014 VINE ST	91739	RANCHO CUCAMONGA	CA
SBD	0229-302-01-0000	EISENMAN SHARON L	13015 VINE ST	91739	ETIWANDA	CA
SBD	0229-302-02-0000	MEDINA JOSE A	13021 VINE ST	91739	RANCHO CUCAMONGA	CA
SBD	0229-302-03-0000	BANUELOS ARTHUR A AND CANDELARIA A	13031 VINE ST	91739	ETIWANDA	CA
SBD	0229-302-04-0000	FONSECA ROGELIO G	13041 VINE ST	91739	RANCHO CUCAMONGA	CA
SBD	0229-302-05-0000	ESPINOZA VIRGINIA CAROLINA	13049 VINE ST	91739	RANCHO CUCAMONGA	CA
SBD	0229-302-06-0000	RODRIGUEZ MANUEL	15753 RANDALL AVE	92335	FONTANA	CA
SBD	0229-302-07-0000	CHARBONNEAU MARC J	13068 VINE ST	91739	RANCHO CUCAMONGA	CA
SBD	0229-302-08-0000	LOPEZ ARTURO	8156 CORNWALL AVE	91739	RANCHO CUCAMONGA	CA

SBD	0229-305-17-0000	RODRIGUEZ MAURO	8149 CORNWALL AVE	91731	ETIWANDA	CA
SBD	0229-305-18-0000	LOPEZ PEDRO A	8139 CORNWALL AVE	91739	RANCHO CUCAMONGA	CA
SBD	0229-305-19-0000	SALAS ESTEVAN	8131 CORNWALL AVE	91739	RANCHO CUCAMONGA	CA
SBD	0229-305-20-0000	VIZCARRA AGUSTIN & MARIA LIVING TR	3184 COSBEY AVE	91706	BALDWIN PARK	CA
SBD	0229-305-21-0000	MENDEZ VICTOR R	8113 CORNWALL AVE	91739	RANCHO CUCAMONGA	CA
SBD	0229-311-14-0000	CUCAMONA CENTER LLC	541 PROMONTORY DR W	92660	NEWPORT BEACH	CA
SBD	0229-311-15-0000	CUCAMONA CENTER LLC	541 PROMONTORY DR W	92660	NEWPORT BEACH	CA
SBD	0229-341-08-0000	POMONA FIRST FEDERAL S/L ASSN	2800 E LAKE ST	55406	MINNEAPOLIS	MN
SBD	0229-341-10-0000	J & M PROPERTY ENTERPRISES LLC	9531 MILLIKEN AVE	91730	RANCHO CUCAMONGA	CA
SBD	0229-341-12-0000	FAIRMONT HOSPITALITY INC	16912 GRIDLEY PL	90703	CERRITOS	CA
SBD	0229-341-16-0000	GTE CALIFORNIA INC	19845 N U S 31	46074	WESTFIELD	IN
SBD	0229-341-17-0000	POMONA FIRST FEDERAL S/L ASSN	2800 E LAKE ST	55406	MINNEAPOLIS	MN
SBD	0229-341-19-0000	9625 MILLIKEN HOSPITALITY LLC	191 N TULLY RD	95380	TURLOCK	CA
SBD	0229-341-21-0000	MARKETPLACE COVINA L P	195 S C ST SUITE250	92780	TUSTIN	CA
SBD	0229-341-22-0000	RMA LAND LLC	1139 E OCEAN BLVD #810	90802	LONG BEACH	CA
SBD	0229-341-23-0000	RMA LAND LLC	1139 E OCEAN BLVD #302	90802	LONG BEACH	CA
SBD	0229-341-24-0000	CITIZENS BUSINESS BANK	701 N HAVEN AVE	91764	ONTARIO	CA
SBD	0229-431-01-0000	LIHAN 101 INTERNATIONAL INC	6250 FIELDING ST	91710	CHINO	CA
SBD	0229-431-02-0000	HUNTINGTON CLUB ENTERPRISES LLC	8112 MILLIKEN AVE # 103-1	91730	RANCHO CUCAMONGA	CA
SBD	0229-431-03-0000	TAMPOYA FLORENCIA T	8112 MILLIKEN AVE	91730	RANCHO CUCAMONGA	CA
SBD	0229-431-04-0000	MED PROPERTIES LLC	205 W BRISTOL LN	92865	ORANGE	CA
SBD	0229-431-05-0000	SALHAB RENE	8112 MILLIKEN AVE STE 201	91730	RANCHO CUCAMONGA	CA
SBD	0229-431-06-0000	555 INVESTORS LP	555 13TH ST	91786	UPLAND	CA
SBD	0229-431-07-0000	KUO PEI YUN	2630 GREENHILL DR	92833	FULLERTON	CA
SBD	0229-431-08-0000	KUO PEI YUN	2630 GREENHILL DR	92833	FULLERTON	CA
SBD	0229-431-09-0000	FOOTHILL & MILLIKEN JP/PI LLC	1811 VON KARMAN AVE	92612	IRVINE CA	CA
SBD	0229-451-28-0000	COMMUNITY ASSOCIATION AT CORNERSTONE	195 N EUCLID AVE	91786	UPLAND	CA
SBD	0230-011-02-0000	HSU YIN-PEN KO	641 KINGSFORD ST	91754	MONTEREY PARK	CA
SBD	0230-011-03-0000	STAVINSKI ADILO F TR	1811 CALLE DON GUILLERMO	90631	LA HABRA	CA
SBD	0230-011-05-0000	JL FINANCING LLC	P O BOX 158	91046	VERDUGO CITY	CA
SBD	0230-011-28-0000	JL FINANCING LLC	P O BOX 158	91046	VERDUGO CITY	CA
SBD	0230-011-31-0000	BEST CALIFORNIA GAS	13116 IMPERIAL HIGHWAY	90670	SANTA FE SPRINGS	CA
SBD	0230-011-32-0000	BEST CALIFORNIA GAS LTD	13116 IMPERIAL HWY	90670	SANTA FE SPRINGS	CA
SBD	0230-011-57-0000	JL FINANCING LLC	P O BOX 158	91046	VERDUGO CITY	CA
SBD	0230-011-58-0000	JL FINANCING LLC	P O BOX 158	91046	VERDUGO CITY	CA
SBD	0230-031-04-0000	ROKNIAN HAMID & ROZITA REVOCABLE TR	P O BOX 3100	90408	SANTA MONICA	CA
SBD	0230-031-05-0000	ROKNIAN HAMID & ROZITA REV 2001 TRS	P O BOX 2236	92334	FONTANA	CA
SBD	0230-031-06-0000	PALMER ROSALIA C REVOCABLE TR - EST	10616 GERONIMO AVE	92316	BLOOMINGTON	CA
SBD	0230-031-07-0000	BARTON LEON & NINA LIVING TR 2-27-9	13701 RIVERSIDE DR STE 304	91423	SHERMAN OAKS	CA
SBD	0230-031-08-0000	EXPERT AUTO SERVICE & WINDSHIELDS/CU	5835 BURGUNDY AVE	91737	RANCHO CUCAMONGA	CA
SBD	0230-031-09-0000	ASGARI BAKHTIAR	P O BOX 75	91729	RANCHO CUCAMONGA	CA
SBD	0230-031-10-0000	ABSOLUTE CARE ASSISTED LIVING & MEM	14392 ROSEWOOD CIR	92780	TUSTIN	CA
SBD	0230-031-11-0000	ABSOLUTE CARE ASSISTED LIVING & MEM	14392 ROSEWOOD CIR	92780	TUSTIN	CA
SBD	0230-031-12-0000	ABSOLUTE CARE ASSISTED LIVING & MEM	14392 ROSEWOOD CIR	92780	TUSTIN	CA
SBD	0230-031-13-0000	ABSOLUTE CARE ASSISTED LIVING & MEM	14392 ROSEWOOD CIR	92780	TUSTIN	CA
SBD	0230-031-14-0000	JACQUEZ AMANDO	PO BOX 724	92652	LAGUNA BEACH	CA
SBD	0230-031-15-0000	WILCOXSON RICHARD C	2481 MESA TER	91784	UPLAND	CA

SBD	0230-031-16-0000	RAMADAN IYAD	P O BOX 2488	92334	FONTANA	CA
SBD	0230-031-17-0000	SHIMP WILLIAM R	8144 BANANA AVE	92335	FONTANA	CA
SBD	0230-041-01-0000	CITY OF FONTANA	8353 SIERRA AVE	92335	FONTANA	CA
SBD	0230-041-04-0000	FLECKER SUSAN A REVOCABLE TRUST 4/8	5004 SHERIDAN AVE S	55410	MINNEAPOLIS	MN
SBD	0230-041-07-0000	CHEN CHIH-HUI	2310 VISTA RD	90631	LA HABRA HEIGHTS	CA
SBD	0230-041-58-0000	PACKER P ROBERT	8769 GOLDEN ST	91701	ALTA LOMA	CA
SBD	0230-041-84-0000	VIZCARRA MANUEL	1707 SHIRLEY PL	91767	POMONA	CA
SBD	0230-041-88-0000	BOROS JANOS	14189 Foothill Blvd #101	92335	FONTANA	CA
SBD	0230-041-89-0000	TYL ENTERPRISE LLC	4362 FOXBOROUGH DR	92336	FONTANA	CA
SBD	0230-041-90-0000	PLEYTEZ JORGE PERDOMO	6687 ALPINE ST	91752	MIRA LOMA	CA
SBD	0230-041-91-0000	FITNESS SAX LLC	7026 EDINBORO ST	91710	CHINO	CA
SBD	0230-041-92-0000	PLEYTEZ JORGE PERDOMO	6687 ALPINE ST	91752	MIRA LOMA	CA
SBD	0230-041-93-0000	URBAN STEPHANIE	279 E ARROW HWY BLDG 105	91773	SAN DIMAS	CA
SBD	0230-041-94-0000	TYL ENTERPRISE LLC	4362 FOXBOROUGH DR	92336	FONTANA	CA
SBD	0230-041-95-0000	WANG NAN-HSUN	5739 MAYBERRY AVE	91737	RANCHO CUCAMONGA	CA
SBD	0230-041-96-0000	TYL ENTERPRISE LLC	4362 FOXBOROUGH DR	92336	FONTANA	CA
SBD	0230-041-97-0000	HERITAGE BUSINESS PARK LLC	14755 Foothill Blvd #G	92335	FONTANA	CA
SBD	0230-051-01-0000	DAYKO GROUP INC	130 N BRAND BLVD #202	91203	GLENDALE	CA
SBD	0230-051-02-0000	AVA PROPERTY INVESTMENT LLC	14407 ALONDRA BLVD	90638	LA MIRADA	CA
SBD	0230-051-03-0000	CITY OF FONTANA	8353 SIERRA AVE	92335	FONTANA	CA
SBD	0230-051-06-0000	DE BLASIS ROBERT J TR	183 KENWORTHY DR	91105	PASADENA	CA
SBD	0230-051-37-0000	VLASIC LINDA L TRUST 11/28/07	14017 LA SALLE CT	92336	FONTANA	CA
SBD	0230-051-38-0000	FAMILI NASSER	6755 BLUE HERONE PL	91750	LA VERNE	CA
SBD	0230-051-63-0000	POLYAK M H TRUST 10/3/08	16389 LAS CUMBRES DR	90603	WHITTIER	CA
SBD	0230-051-64-0000	DEBLASIS ROBERT J TR 5/21/97	183 KENWORTHY DR	91105	PASADENA	CA
SBD	0230-062-24-0000	VALENZUELA ARTURO	8148 REDWOOD AVE	92335	FONTANA	CA
SBD	0230-062-26-0000	FONTANA HOLDING LLC	1621 S SOTO ST	90023	LOS ANGELES	CA
SBD	0230-062-27-0000	FONTANA HOLDING LLC	1621 S SOTO ST	90023	LOS ANGELES	CA
SBD	0230-062-28-0000	FONTANA HOLDING LLC	1621 S SOTO ST	90023	LOS ANGELES	CA
SBD	0230-062-29-0000	FONTANA HOLDING LLC	1621 S SOTO ST	90023	LOS ANGELES	CA
SBD	0230-062-30-0000	FONTANA HOLDING LLC	1621 S SOTO ST	90023	LOS ANGELES	CA
SBD	0230-062-32-0000	CORTES RAFAEL BLANCO	8138 REDWOOD AVE	92335	FONTANA	CA
SBD	0230-062-33-0000	PELA PROPERTIES LLC	1621 S SOTO ST	90023	LOS ANGELES	CA
SBD	0230-062-34-0000	KERKHOVE MIKE	7426 CHERRY AVE STE 210/126	92336	FONTANA	CA
SBD	0230-062-42-0000	BOR FAMILY TRUST 11/19/14	1001 N CYPRESS ST	90631	LA HABRA	CA
SBD	0230-062-46-0000	OREILLY AUTO ENTERPRISES LLC	P O BOX 1156	65801	SPRINGFIELD	MO
SBD	0230-062-49-0000	OREILLY AUTO ENTERPRISES LLC	P O BOX 06116	60606	CHICAGO	IL
SBD	0230-062-50-0000	HHI SAN BERNARDINO LLC	3800 ORANGE ST STE 250	92501	RIVERSIDE	CA
SBD	0230-062-51-0000	SFP-E LLC	P O BOX 5350	97708	BEND	OR
SBD	0230-071-03-0000	LINCHAO LLC	PO BOX 4305	91791	WEST COVINA	CA
SBD	0230-071-04-0000	LINCHAO LLC	PO BOX 4305	91791	WEST COVINA	CA
SBD	0230-071-08-0000	HOUSING AUTHORITY OF THE CO OF SAN B	715 E BRIER DR	92408	SAN BERNARDINO	CA
SBD	0230-071-09-0000	ABH1 LLC	424 S BENTLEY AVE	90049	LOS ANGELES	CA
SBD	0230-071-10-0000	ABH1 LLC	424 S BENTLEY AVE	90049	LOS ANGELES	CA
SBD	0230-071-11-0000	ABH1 LLC	424 S BENTLEY AVE	90049	LOS ANGELES	CA
SBD	0230-081-01-0000	FOOTHILL-LIVEOAK INVESTMENTS LP	2151 MICHELSON DR #140	92612	IRVINE	CA
SBD	0230-081-02-0000	LINCHAO LLC	PO BOX 4305	91791	WEST COVINA	CA

SBD	0230-081-03-0000	LINCHAO LLC	PO BOX 4305	91791	WEST COVINA	CA
SBD	0230-081-04-0000	LINCHAO LLC	PO BOX 4305	91791	WEST COVINA	CA
SBD	0230-081-05-0000	LINCHAO LLC	PO BOX 4305	91791	WEST COVINA	CA
SBD	0230-081-06-0000	HOLIDAY MARTIN M	10803 HILLSIDE RD	91701	ALTA LOMA	CA
SBD	0230-081-07-0000	HOLIDAY MARTIN M	10803 HILLSIDE RD	91701	ALTA LOMA	CA
SBD	0230-171-02-0000	GALLARDO NAPOLEON	8143 CHERRY AVE	92335	FONTANA	CA
SBD	0230-171-03-0000	COLULA JOSE	14532 VINE ST	92335	FONTANA	CA
SBD	0230-171-04-0000	RAMIREZ MAXIMINO H	14542 VINE ST	92335	FONTANA	CA
SBD	0230-171-05-0000	HELGESEN GERALYN CAROL	14552 VINE ST	92335	FONTANA	CA
SBD	0230-171-06-0000	HANSON CAROLYN A	2677 TURNBULL CANYON RD	91745	HACIENDA HEIGHTS	CA
SBD	0230-171-07-0000	CAMARILLO CESAR S	9369 EVERGREEN LN	92335	FONTANA	CA
SBD	0230-171-08-0000	TORRES-JIMENEZ MARISOL	14582 VINE ST	92335	FONTANA	CA
SBD	0230-171-09-0000	TORRES RAUL L	14592 VINE ST	92335	FONTANA	CA
SBD	0230-171-10-0000	MC KAY GERALD L AND LORETTA K	14602 VINE ST	92335	FONTANA	CA
SBD	0230-281-13-0000	BENNETT WILLIAM	4001 DRY CREEK RD	43055	NEWARK	OH
SBD	0232-011-01-0000	SAN GABRIEL VALLEY WATER COMPANY	11142 GARVEY AVENUE P O BOX 6010	91734	EL MONTE	CA
SBD	0232-011-10-0000	KLEMENTICH JOSEF A	8111 HEMLOCK AVE	92335	FONTANA	CA
SBD	0232-011-11-0000	DAUD SAMER F	14685 STAGELINE LN	92336	FONTANA	CA
SBD	0232-011-12-0000	DAUD SAMER F	14685 STAGELINE LN	92336	FONTANA	CA
SBD	0232-011-13-0000	KLEMENTICH FRANK	15129 FOOTHILL BLVD	92335	FONTANA	CA
SBD	0232-011-14-0000	KLEMENTICH MARGARITA	15129 FOOTHILL BLVD	92335	FONTANA	CA
SBD	0232-011-15-0000	PATEL JAYANTI	15161 FOOTHILL BLVD	92335	FONTANA	CA
SBD	0232-011-17-0000	GU XIEHONG	13203 STANTON DR	91739	RANCHO CUCAMONGA	CA
SBD	0232-011-18-0000	SHAH 2003 FAMILY TRUST 11/11/03	PO BOX 65	90241	DOWNEY	CA
SBD	0232-011-19-0000	REDLINE TRUCKING	P O BOX 3038	91761	ONTARIO	CA
SBD	0232-011-20-0000	PATEL SURESH	15243 FOOTHILL BLVD	92335	FONTANA	CA
SBD	0232-011-21-0000	BOULUS FAMILY 2010 REVOC TR 2/3/10	7562 E MAGDALENA DR	92867	ORANGE	CA
SBD	0232-031-06-0000	VARELA SANTIAGO	13052 NORCIA DR	91739	RANCHO CUCAMONGA	CA
SBD	0232-031-07-0000	VARELA SANTIAGO	13052 NORCIA DR	91739	RANCHO CUCAMONGA	CA
SBD	0232-031-08-0000	BONO JOSEPH A LIVING TRUST 7/9/14	13052 NORCIA DR	91739	RANCHO CUCAMONGA	CA
SBD	0232-031-09-0000	BONO JOSEPH A LIVING TRUST 7/9/14	P O BOX 3615	92334	FONTANA	CA
SBD	0232-031-20-0000	VARELA SANTIAGO	P O BOX 3615	92334	FONTANA	CA
SBD	0232-031-21-0000	VARELA SANTIAGO	13052 NORCIA DR	91739	RANCHO CUCAMONGA	CA
SBD	0232-031-26-0000	BEERRA JUAN RAMON	5036 BROOKSIDE AVE	92336	FONTANA	CA
SBD	0232-031-27-0000	BONO JOSEPH A LIVING TR 7/9/14	P O BOX 3615	92335	FONTANA	CA
SBD	0232-031-28-0000	GUNBY VICTOR J & D 2006 REV TR 10/1	6140 NAPA AVE	91701	ALTA LOMA	CA
SBD	0232-051-01-0000	ATCHISON TOPEKA SANTA FE RWY CO	740 E CARNEGIE DR	92408	SAN BERNARDINO	CA
SBD	0232-051-43-0000	SULTANA AVENUE LLC	100 BAYVIEW CIR STE 310	92660	NEWPORT BEACH	CA
SBD	0232-061-21-0000	YU JACK	20125 RHAPSODY RD	91789	WALNUT	CA
SBD	0232-061-22-0000	GONZALEZ REVOCABLE TR 5-1-07	8631 LIME AVE	92335	FONTANA	CA
SBD	0232-061-29-0000	SAN BERNARDINO COUNTY TRANS AUTHORIT	1170 W 3RD ST 2ND FL	92410	SAN BERNARDINO	CA
SBD	0232-071-06-0000	TELLES IMELDA	15735 FOOTHILL BLVD	92335	FONTANA	CA
SBD	0232-071-07-0000	LAI MICHAEL MENG-YANG	45522 PEACOCK PL	92592	TEMECULA	CA
SBD	0232-071-08-0000	LAI MICHAEL MENG-YANG	45522 PEACOCK PL	92592	TEMECULA	CA
SBD	0232-071-09-0000	LAI MICHAEL MENG-YANG	45522 PEACOCK PL	92592	TEMECULA	CA
SBD	0232-071-16-0000	CHENG SHANG-YIH TR	2420 ACHILLES DR	90046	LOS ANGELES	CA
SBD	0232-071-17-0000	CHENG SHANG-YIH TR	2420 ACHILLES DR	90046	LOS ANGELES	CA

SBD	0232-071-25-0000	7006 WEST VALMONT LLC	P. O. BOX 261006	91426	ENCINO	CA
SBD	0232-081-16-0000	SSM HARDWARE - FONTANA LP	4900 SANTA ANITA AVE STE 2C	91731	EL MONTE	CA
SBD	0232-081-31-0000	MEDINA JOSE	17898 TAYLOR AVE	92316	BLOOMINGTON	CA
SBD	0232-081-42-0000	VASQUEZ MIGUEL	5400 S CENTRAL AVE	90011	LOS ANGELES	CA
SBD	0232-081-43-0000	VASQUEZ MIGUEL	5400 S CENTRAL AVE	90011	LOS ANGELES	CA
SBD	0232-081-60-0000	SSM HARDWARE - FONTANA LP	4900 SANTA ANITA AVE STE 2C	91731	EL MONTE	CA
SBD	0232-081-61-0000	GLOBALINX MCK LLC	10161 BOLSA AVE # 204C	92683	WESTMINSTER	CA
SBD	0232-091-01-0000	SANCHEZ LORENZO	15968 MISSION ST	92335	FONTANA	CA
SBD	0232-091-02-0000	STEWART LIVING TR 11-11-08	15960 MISSION AVE	92335	FONTANA	CA
SBD	0232-091-03-0000	PERELKA IRREVOCABLE TRUST 10/23/14	15950 MISSION AVE	92335	FONTANA	CA
SBD	0232-091-04-0000	BARRANTES MARIO E	15940 MISSION AVE	92335	FONTANA	CA
SBD	0232-091-05-0000	VILLA MONICA	15930 MISSION AVE	92335	FONTANA	CA
SBD	0232-091-06-0000	MORALES JOSE E	15920 MISSION ST	92335	FONTANA	CA
SBD	0232-091-07-0000	VALENZUELA ANTONI PEREZ	8137 CATAWBA AVE	92335	FONTANA	CA
SBD	0232-091-10-0000	JOHNSON MADELEINE	8999 EVERGREEN AVE	92335	FONTANA	CA
SBD	0232-091-11-0000	JOHNSON MADELEINE	8999 EVERGREEN AVE	92335	FONTANA	CA
SBD	0232-091-12-0000	JOHNSON MADELEINE	8999 EVERGREEN AVE	92335	FONTANA	CA
SBD	0232-091-15-0000	AZEEZ LLC	P O BOX 2746	92334	FONTANA	CA
SBD	0232-091-18-0000	CITY OF FONTANA	8353 SIERRA AVE	92502	FONTANA	CA
SBD	0232-091-19-0000	CITY OF FONTANA	8353 SIERRA AVE	92335	FONTANA	CA
SBD	0232-091-20-0000	ARIAS SANTOS M	15990 MISSION AVE	92335	FONTANA	CA
SBD	0232-091-21-0000	MENDOZA LEONEL & HILDA FAM 6/23/09	4800 HARWOOD CT	92509	RIVERSIDE	CA
SBD	0232-091-22-0000	HERRERA CELSA REVOCABLE TR 4-27-09	15979 FOOTHILL BLVD	92335	FONTANA	CA
SBD	0232-091-23-0000	AZEEZ LLC	P O BOX 2746	92334	FONTANA	CA
SBD	0232-101-17-0000	LOMA VISTA LLC	P O BOX 5357	90209	BEVERLY HILLS	CA
SBD	0232-101-18-0000	JAA DEVELOPMENT LP	PO BOX 182571	43218	COLUMBUS	OH
SBD	0238-014-20-0000	SALVESSEN JOHN H	1113 W PARK AVE #A	92373	REDLANDS	CA
SBD	0238-014-21-0000	T A ONTARIO LLC	2727 LYNDON B JOHNSON FWY STE 785	75034	DALLAS	TX
SBD	0238-014-22-0000	ONTARIO MILLS 76 INC	4350 MILLS CIR	91764	ONTARIO	CA
SBD	0238-014-23-0000	NICOLAS & STEIN BUILDING PARTNERSHIP	17822 E 17TH ST #108	92780	TUSTIN	CA
SBD	0238-014-36-0000	ONTARIO MILLS LIMITED PARTNERSHIP	PO BOX 6120	46206	INDIANAPOLIS	IN
SBD	0238-014-40-0000	ONTARIO MILLS LIMITED PARTNERSHIP	PO BOX 6120	46206	INDIANAPOLIS	IN
SBD	0238-014-42-0000	ONTARIO MILLS LIMITED PARTNERSHIP	PO BOX 6120	46206	INDIANAPOLIS	IN
SBD	0238-014-46-0000	MILLS CIRCLE PARTNERS LLC	23 CORPORATE PLZ #247	92660	NEWPORT BEACH	CA
SBD	0238-014-48-0000	MC DONALDS CORP	3155-A SEDONA COURT	91764	ONARIO	CA
SBD	0238-014-49-0000	ROSHAN LLC	402 19TH ST	90402	SANTA MONICA	CA
SBD	0238-014-54-0000	FCPT GARDEN PROPERTIES LLC	1000 DARDEN CENTER DR	32837	ORLANDO	FL
SBD	0238-014-55-0000	ARCP RL PORTFOLIO VIII LLC	2325 E CAMLEBACK RD STE 1100	85016	PHOENIX	AZ
SBD	0238-014-56-0000	SFP-E LLC	P O BOX 5350	97708	BEND	OR
SBD	0251-051-18-0000	PATEL PRAKASH	16390 FOOTHILL BLVD	92335	FONTANA	CA
SBD	0251-051-20-0000	NEGRETE ERNEST SR LIVING TR (08-28	P O BOX 3175	92334	FONTANA	CA
SBD	0251-051-29-0000	WANG JAN CHAW	13 VANTIS DR	92656	ALISO VIEJO	CA
SBD	0251-051-30-0000	WANG JAN CHAW	13 VANTIS DR	92656	ALISO VIEJO	CA
SBD	0251-051-39-0000	FONTANA HOUSING AUTHORITY	8353 SIERRA AVE	92335	FONTANA	CA
SBD	0251-061-38-0000	FONTANA HOUSING AUTHORITY	8353 SIERRA AVE	92335	FONTANA	CA
SBD	0251-073-05-0000	THE PARK VILLAGE APTS 0332 LP	4900 SANTA ANITA AVE STE C2	91731	EL MONTE	CA
SBD	0251-073-06-0000	THE PARK VILLAGE APTS 0332 LP	4900 SANTA ANITA AVE STE C2	91731	EL MONTE	CA

SBD	0251-073-07-0000	BROWN JOANN SNYDER	10053 JUNIPER AVE	92335	FONTANA	CA
SBD	0251-073-08-0000	CASTELLANOS JULIO DELGADO	10069 JUNIPER AVE	92335	FONTANA	CA
SBD	0251-073-09-0000	BOATMAN BILL & RAYLENE FAM TR 2-17	4390 PATTERSON DR SP 218	95619	DIAMOND SPRINGS	CA
SBD	0251-073-10-0000	PEDROZA JOSE ALFREDO CUEVAS	14301 FOUR WINDS RD	92503	RIVERSIDE	CA
SBD	0251-073-11-0000	PEDROZA JOSE ALFREDO CUEVAS	14301 FOUR WINDS RD	92503	RIVERSIDE	CA
SBD	0251-073-12-0000	PATEL DIPAK R & PRABHA D TR (3-17-0	16762 VALLEY BLVD	92335	FONTANA	CA
SBD	0251-073-13-0000	KNIGHT DALE ALAN & DEBRA ANN FAM TR	P O BOX 892543	92589	TEMECUJA	CA
SBD	0251-073-14-0000	JARA REAL ESTATE INVESTMENT LLC	9461 SIERRA AVE	92335	FONTANA	CA
SBD	0251-073-19-0000	DHILLON DIAL SINGH FAMILY TR 11-22	9975 LOCUST AVE	92316	BLOOMINGTON	CA
SBD	0251-073-20-0000	WOODMAN ASSOCIATES	17165 NEWHOPE ST SUITE H	92708	FOUNTAIN VALLEY	CA
SBD	0251-073-37-0000	FONTANA SIERRA CORPORATION	10635 SANTA MONICA BLVD STE 320	90025	LOS ANGELES	CA
SBD	0251-073-38-0000	VALLE NUEVO LLC	5739 HORSE THIEF PL	91739	RANCHO CUCAMONGA	CA
SBD	0251-073-39-0000	CAYON FAMILY TRUST 2006(6-28-06)	PO BOX 4973	77210	HOUSTON	TX
SBD	0251-073-41-0000	DWF LIMITED	10560 WILSHIRE #1204	90024	LOS ANGELES	CA
SBD	0251-073-43-0000	DWF LTD	7700 IRVINE CENTER DR STE #550	92618	IRVINE	CA
SBD	0251-073-44-0000	PAK KYONG W	16843 VALLEY BLVD STE E-113	92335	FONTANA	CA
SBD	0251-101-07-0000	KAISER FOUNDATION HOSPITALS	ONE KAISER PLAZA / 15TH FLR LS	94612	OAKLAND	CA
SBD	0251-191-12-0000	NEAL T BAKER ENTERPRISES INC	520 NEWPORT CENTER DR STE 630	92660	NEWPORT BEACH	CA
SBD	0251-191-18-0000	M & K SUNRISE LLC	544 15TH ST	90402	SANTA MONICA	CA
SBD	0251-191-19-0000	BARALAT COMPANY THE	5743 CORSA AVE # 200	91362	WESTLAKE VILLAGE	CA
SBD	0251-191-20-0000	BARALAT COMPANY THE	5743 CORSA AVE # 200	91362	WESTLAKE VILLAGE	CA
SBD	0251-191-21-0000	BARALAT COMPANY THE	5743 CORSA AVE # 200	91362	WESTLAKE VILLAGE	CA
SBD	0251-191-22-0000	BARALAT COMPANY THE	5743 CORSA AVE # 200	91362	WESTLAKE VILLAGE	CA
SBD	0251-191-23-0000	HEDDY ROCK LLC	16803 VALLEY BLVD	92335	FONTANA	CA
SBD	0251-191-24-0000	BARALAT COMPANY THE	5743 CORSA AVE # 200	91362	WESTLAKE VILLAGE	CA
SBD	0251-191-25-0000	BARALAT COMPANY THE	5743 CORSA AVE # 200	91362	WESTLAKE VILLAGE	CA
SBD	0251-191-26-0000	BARALAT COMPANY THE	5743 CORSA AVE #200	91362	WESTLAKE VILLAGE	CA
SBD	0251-191-27-0000	BARALAT COMPANY THE	5743 CORSA AVE # 200	91362	WESTLAKE VILLAGE	CA
SBD	0251-271-37-0000	LEDESMA ALEJANDRO	9850 JUNIPER AVE	92335	FONTANA	CA
SBD	0251-271-38-0000	PACHECO ANTONIO	9862 JUNIPER AVE	92335	FONTANA	CA
SBD	0251-271-39-0000	BARRON WILLIAM FAMILY TRUST 10/28/1	9863 SEWELL CT	92335	FONTANA	CA
SBD	0251-271-40-0000	SCOTT RICKA L	PO BOX 1018	91729	RANCHO CUCAMONGA	CA
SBD	0251-272-16-0000	LUA ANA ISABEL	16653 MALLORY DR	92335	FONTANA	CA
SBD	0251-272-17-0000	BACON LONNY J	16663 MALLORY DR	92335	FONTANA	CA
SBD	0251-272-18-0000	LIN PETER P	1142 S DIAMOND BAR BLVD #229	91764	DIAMOND BAR	CA
SBD	0251-272-19-0000	COHEN YEN	16693 MALLORY DR	92335	FONTANA	CA
SBD	0251-272-20-0000	CHAN NYEN YOONG	16693 MALLORY DR	92335	FONTANA	CA
SBD	0251-321-21-0000	JUNIPER VALLEY LLC	5743 CORSA AVE STE 200	91362	WESTLAKE VILLAGE	CA
SBD	0251-321-22-0000	JUNIPER VALLEY LLC	5743 CORSA AVE STE 200	91362	WESTLAKE VILLAGE	CA
SBD	0251-321-23-0000	JUNIPER VALLEY LLC	5743 CORSA AVE STE 200	91362	WESTLAKE VILLAGE	CA
SBD	1009-461-10-0000	ONTARIO-MONTCLAIR SCHOOL DISTRICT	955 W 5TH ST	91762	ONTARIO	CA
SBD	1009-461-11-0000	ONTARIO-MONTCLAIR SCHOOL DISTRICT	17862 E 17TH ST, EAST BLDG, STE 204	92780	TUSTIN	CA
SBD	1009-461-13-0000	ONTARIO-MONTCLAIR SCHOOL DISTRICT	950 W O ST	91762	ONTARIO	CA
SBD	1009-461-14-0000	ONTARIO-MONTCLAIR SCHOOL DISTRICT	955 W D ST	91762	ONTARIO	CA
SBD	1009-461-15-0000	ONTARIO-MONTCLAIR SCHOOL DISTRICT	955 W D ST	91762	ONTARIO	CA
SBD	1009-461-16-0000	PALMER DONALD G REV LIV TR 6/27/07	12940 SHASTA DR	91739	RANCHO CUCAMONGA	CA
SBD	1009-461-17-0000	PALMER DONALD G REV LIV TR 6/27/07	12940 SHASTA DR	91739	RANCHO CUCAMONGA	CA

SBD	1009-461-18-0000	JATIB FAMILY TRUST B	11049 CATARINA LN UNIT 307	92128	SAN DIEGO	CA
SBD	1009-461-19-0000	GROUP VIII COVINA PROPERTIES LP	4900 SANTA ANITA AVE 2-C	91731	EL MONTE	CA
SBD	1009-461-20-0000	ONTARIO-MONTCLAIR SCHOOL DISTRICT	955 W D ST	91762	ONTARIO	CA
SBD	1009-461-25-0000	TRAN JOHN	354 ELMHURST PL	92835	FULLERTON	CA
SBD	1009-461-26-0000	VARGAS RAFAEL M	4785 MANZANITA ST	91763	MONTCLAIR	CA
SBD	1009-461-27-0000	KIM HENRY	4777 MANZANITA	91763	MONTCLAIR	CA
SBD	1009-461-28-0000	NGUYEN THAO	4767 MANZANITA ST	91763	MONTCLAIR	CA
SBD	1009-461-29-0000	DO BACH V	4759 MANZANITA ST	91763	MONTCLAIR	CA
SBD	1009-461-30-0000	TURCIOS CARLOS B & BLANCA NELLY LV	4751 MANZANITA ST	91763	MONTCLAIR	CA
SBD	1009-461-31-0000	HUYNH UY Q	4247 CLYDESDALE WAY	91763	MONTCLAIR	CA
SBD	1009-461-32-0000	JOHNSON JULIA A	4731 MANZANITA ST	91763	MONTCLAIR	CA
SBD	1009-461-33-0000	WILLS MARIAN	4723 MANZANITA	91763	MONTCLAIR	CA
SBD	1009-461-34-0000	OLIVA JOSE	4713 MANZANITA ST	91763	MONTCLAIR	CA
SBD	1009-471-01-0000	BOWLIUM ENTERPRISES LLC	7502 FLORENCE AVE	90240	DOWNNEY	CA
SBD	1009-471-06-0000	LUCKY HOLT INVESTMENT LLC	2168 SAN TROPEZ CT	91709	CHINO HILLS	CA
SBD	1009-472-01-0000	MITCHELL ALMA	10493 ADOBE CT UNIT 1	91763	MONTCLAIR	CA
SBD	1009-472-02-0000	WONG BRIAN	20647 E PEACH BLOSSOM RD	91789	WALNUT	CA
SBD	1009-472-03-0000	BRIGUGLIO FAM TR	6391 MARBLE AVE	91701	RANCHO CUCAMONGA	CA
SBD	1009-472-04-0000	CAMPOS DAVID	10497 ADOBE CT	91763	MONTCLAIR	CA
SBD	1009-472-05-0000	CISNEROS MARIA R	10483 ADOBE CT	91763	MONTCLAIR	CA
SBD	1009-472-06-0000	GUTIERREZ ELYDIA	10485 ADOBE CT	91763	MONTCLAIR	CA
SBD	1009-472-07-0000	GONZALEZ ESMELDA	10489 ADOBE CT #7	91763	MONTCLAIR	CA
SBD	1009-472-08-0000	DAVIS JACQUELINE R	14529 S CAIRN AVE	90220	COMPTON	CA
SBD	1009-472-09-0000	VILLANUEVA TERESA	4587 GOLD RUSH CT	91763	MONTCLAIR	CA
SBD	1009-472-10-0000	YEE SOO LOAN	14728 FIELD FLOWER CT	91709	CHINO HILLS	CA
SBD	1009-472-11-0000	LAC THANH BACH	4585 GOLD RUSH CT # 11	91763	MONTCLAIR	CA
SBD	1009-472-12-0000	MALUTO FERNANDO D	4583 GOLD RUSH CT #12	91763	MONTCLAIR	CA
SBD	1009-472-13-0000	VO THAI	539 STURGEON DR	92626	COSTA MESA	CA
SBD	1009-472-14-0000	ZIAULAH MOHAMMED K	10471 YOSEMITE DR	91763	MONTCLAIR	CA
SBD	1009-472-15-0000	TINOCO JERRY F	10475 YOSEMITE DR	91763	MONTCLAIR	CA
SBD	1009-472-16-0000	DURAN GABRIEL AND ELEANOR FAMILY TR	10473 YOSEMITE DR	91763	MONTCLAIR	CA
SBD	1009-472-50-0000	YANG HAILI	10468 CALICO CT	91763	MONTCLAIR	CA
SBD	1009-472-52-0000	TRUONG MAI PHUOC REVOCABLE LIV TR	3180 CENTURION PL	91761	ONTARIO	CA
SBD	1009-472-53-0000	PAK SANG UK	10486 CALICO CT	91763	MONTCLAIR	CA
SBD	1009-472-54-0000	HAMMER BRIAN G JR	10488 CALICO CT UNIT 54	91763	MONTCLAIR	CA
SBD	1009-472-55-0000	RODGERS JACQUELINE L	10482 CALICO CT	91763	MONTCLAIR	CA
SBD	1009-472-56-0000	DUHOUX ERIC	PO BOX 411268	90041	LOS ANGELES	CA
SBD	1009-472-58-0000	GOMEZ NICOLAS P	10477 CALICO CT	91763	MONTCLAIR	CA
SBD	1009-472-60-0000	CAI KIM T	13802 TUSTIN EAST DR APT 90	92780	TUSTIN	CA
SBD	1009-472-69-0000	CRISTAL JOSEPH	10466 YOSEMITE DR #69	91763	MONTCLAIR	CA
SBD	1009-472-70-0000	JWP PACIFIC LLC	15406 E VALLEY BLVD	91746	CITY OF INDUSTRY	CA
SBD	1009-472-73-0000	AARON LIVING TRUST 10-30-02	1142 BUCKINGHAM DR #1134-F	92626	COSTA MESA	CA
SBD	1009-472-74-0000	YAU LING REVOCABLE LIVING TR 06/16	777 E VALLEY BLVD #150	91801	ALHAMBRA	CA
SBD	1009-472-75-0000	JEONG JI GON	933 TERRACE LN UNIT 4	91765	DIAMOND BAR	CA
SBD	1009-472-76-0000	HUANG HAIBIN	59 WILLOWCREST LN	91766	POMONA	CA
SBD	1009-472-77-0000	BAHENA IRENE	4536 BODEGA CT	91763	MONTCLAIR	CA
SBD	1009-472-78-0000	CALVA ANTONIO E	4538 BODEGA CT	91763	MONTCLAIR	CA

SBD	1009-472-79-0000	DELUNA EVANGELINA	4532 BODEGA CT	91763	MONTCLAIR	CA
SBD	1009-472-80-0000	LIENBERGER MARTIN	4534 BODEGA CT	91763	MONTCLAIR	CA
SBD	1009-472-81-0000	KIM STEPHEN K	4527 BODEGA CT UNIT 81	91763	MONTCLAIR	CA
SBD	1009-472-82-0000	RIVERA SECUNDINO	4525 BODEGA CT	91763	MONTCLAIR	CA
SBD	1009-472-83-0000	OSO MALCOLM	17111 FRANCISQUITO AVE	91791	WEST COVINA	CA
SBD	1009-472-84-0000	TANG YUQIANG	102 ALICANTE AISLE	92614	IRVINE	CA
SBD	1009-472-85-0000	LE VU TIEN	4535 BODEGA CT	91763	MONTCLAIR	CA
SBD	1009-472-86-0000	LAIR BETH A	4531 BODEGA CT	91763	MONTCLAIR	CA
SBD	1009-472-87-0000	BIRD T & S 2006 FAM TR	4537 BODEGA CT	91763	MONTCLAIR	CA
SBD	1009-472-88-0000	BIRD ANGELIC J	4533 BODEGA CT	91763	MONTCLAIR	CA
SBD	1009-472-89-0000	RUIZ DANIELA	4541 BODEGA CT #89	91763	MONTCLAIR	CA
SBD	1009-472-90-0000	BROWN OPHELIA	4543 BODEGA CT	91763	MONTCLAIR	CA
SBD	1009-472-91-0000	KANG TED TAE HYUNG	4263 CLYDESDALE WAY	91763	MONTCLAIR	CA
SBD	1009-472-92-0000	TORRES RAYMOND R	4547 BODEGA CT	91763	MONTCLAIR	CA
SBD	1009-472-93-0000	LANDIS WILLIAM LIVING TR 12/27/1999	1901 AVENUE OF THE STARS	90067	LOS ANGELES	CA
SBD	1009-472-96-0000	DONALD L. BREN CO (Irvine Co.)	550 NEWPORT CENTER DRIVE	92660	NEWPORT BEACH	CA
SBD	1009-493-03-0000	CHAE BOO SUP	32 ANTIQUE ROSE	92620	IRVINE	CA
SBD	1009-493-04-0000	LIN KUJAN-JUNG	2026 TURNBALL CANYON RD	91745	HACIENDA HEIGHTS	CA
SBD	1009-493-10-0000	4480 HOLT BLVD MONTCLAIR LLC	606 S OLIVE ST STE 600	90014	LOS ANGELES	CA
SBD	1009-493-11-0000	4480 HOLT BLVD MONTCLAIR LLC	606 S OLIVE ST STE 600	90014	LOS ANGELES	CA
SBD	1009-502-13-0000	JAA INVESTMENT'S LLC	6472 PERIDOT CT	92880	CORONA	CA
SBD	1009-502-19-0000	CAPILOUTO INC	22880 SAVI RANCH PARK	92887	YORBA LINDA	CA
SBD	1009-502-20-0000	LEHAR JAMES K	4290 HOLT BLVD	91763	MONTCLAIR	CA
SBD	1009-502-21-0000	WHITE RONALD J SEP PROP TR 10/6/05	1749 HAMPSHIRE CT	91773	SAN DIMAS	CA
SBD	1009-502-35-0000	LARRY'S PLAZA LLC	5867 STRAWBERRY PL	91710	CHINO	CA
SBD	1009-514-05-0000	BURNT FISH INC	PO BOX 56	91711	CLAREMONT	CA
SBD	1009-514-06-0000	DANG CINDY GIANG	2829 S EUCLID AVE	91762	ONTARIO	CA
SBD	1009-514-33-0000	CHUNG YOUNG	297 VILLAFRANCA ST	92879	CORONA	CA
SBD	1009-521-01-0000	DORST JAMES & BEVERLY FAM 1991 TRUS	4142 VIA PADOVA	91711	CLAREMONT	CA
SBD	1009-521-02-0000	NAVARRO JOSE B	4122 HOLT BLVD	91763	MONTCLAIR	CA
SBD	1009-521-05-0000	JL ESTATE PROPERTIES LLC	12223 HIGHLAND AVE, SUITE 106-553	91739	RANCHO CUCAMONGA	CA
SBD	1009-521-06-0000	JL ESTATE PROPERTIES LLC	12223 HIGHLAND AVE, SUITE 106-553	91739	RANCHO CUCAMONGA	CA
SBD	1009-521-10-0000	JL ESTATE PROPERTIES LLC	12223 HIGHLAND AVE, SUITE 106-553	91739	RANCHO CUCAMONGA	CA
SBD	1009-521-11-0000	E LUCILE KIMBALL PROPERTIES	P O BOX 9167	65801	SPRINGFIELD	MO
SBD	1009-521-12-0000	E LUCILE KIMBALL PROPERTIES	P O BOX 9167	65801	SPRINGFIELD	MO
SBD	1009-521-13-0000	E LUCILE KIMBALL PROPERTIES	P O BOX 9167	65801	SPRINGFIELD	MO
SBD	1009-521-14-0000	JL ESTATE PROPERTIES LLC	12223 HIGHLAND AVE #106-553	91739	RANCHO CUCAMONGA	CA
SBD	1009-521-52-0000	HOLT-MONTCLAIR CAPITAL INVESTORS	835 MISSION ST	91030	SOUTH PASADENA	CA
SBD	1009-521-55-0000	MONTCLAIR FAMILY HOUSING PTNRS LP	9421 HAVEN AVE	91730	RANCHO CUCAMONGA	CA
SBD	1009-521-58-0000	HOLT-MONTCLAIR CAPITAL INVESTORS	835 MISSION ST	91030	SOUTH PASADENA	CA
SBD	1009-521-59-0000	RESTOP REALTY COMPANY	4965 MEDINA DR	91364	WOODLAND HILLS	CA
SBD	1009-531-29-0000	BELLAFINA COMMUNITY ASSOCIATION	2030 MAIN ST #1200	92614	IRVINE	CA
SBD	1009-533-01-0000	HOLT MONT LLC	199 NORTH E ST	92401	SAN BERNARDINO	CA
SBD	1009-533-02-0000	CHEN XU	4191 VIA NAPOLI	91763	MONTCLAIR	CA
SBD	1009-533-03-0000	TRAN ZHONGMIN YU	4183 VIA NAPOLI	91763	MONTCLAIR	CA
SBD	1009-533-04-0000	KANG JOON	3651 CORONADO DR	92835	FULLERTON	CA
SBD	1009-533-05-0000	WU SI YUAN	2850 MAXSON RD	91732	EL MONTE	CA

SBD	1009-533-06-0000	CHIN AN CHIEH	4213 VIA AMORE	91763	MONTCLAIR	CA
SBD	1009-533-07-0000	ORROS HERUNDINA REAL	4208 VIA AIDA	91763	MONTCLAIR	CA
SBD	1009-533-08-0000	RUIZ LUIS	19041 AMBER VALLEY DR	91789	WALNUT	CA
SBD	1009-533-09-0000	GARONG BEVERLY O	4207 VIA AIDA	91763	MONTCLAIR	CA
SBD	1009-533-10-0000	DING JIAN	4213 VIA AIDA	91763	MONTCLAIR	CA
SBD	1009-533-12-0000	BELLAFINA COMMUNITY ASSOCIATION	2030 MAIN STREET, STE 1200	92614	IRVINE	CA
SBD	1009-533-14-0000	BELLAFINA COMMUNITY ASSOCIATION	2030 MAIN STREET, STE 1200	92614	IRVINE	CA
SBD	1009-533-16-0000	BELLAFINA COMMUNITY ASSOCIATION	2030 MAIN ST STE 1200	92614	IRVINE	CA
SBD	1009-533-17-0000	BELLAFINA COMMUNITY ASSOCIATION	2030 MAIN ST #1200	92614	IRVINE	CA
SBD	1009-533-18-0000	BELLAFINA COMMUNITY ASSOCIATION	2030 MAIN ST STE 1200	92614	IRVINE	CA
SBD	1009-533-19-0000	ZHANG DAVID	4176 VIA NAPOLI	91763	MONTCLAIR	CA
SBD	1009-533-20-0000	LIN KENT JWO RU	4184 VIA NAPOLI	91763	MONTCLAIR	CA
SBD	1009-533-21-0000	AHINASI SONNIA A	4192 VIA NAPOLI	91763	MONTCLAIR	CA
SBD	1009-533-22-0000	LI YINGZHAO	27585 MANOR HILL RD	92677	LAGUNA NIGUEL	CA
SBD	1009-533-23-0000	CHAN CHIN YU	4197 VIA DANTE	91763	MONTCLAIR	CA
SBD	1009-533-24-0000	NGUYEN KRISTY DO	4191 VIA DANTE	91763	MONTCLAIR	CA
SBD	1009-533-25-0000	TRAN ZHONGMIN YU	4183 VIA NAPOLI	91763	MONTCLAIR	CA
SBD	1009-533-26-0000	CHUNG YIH J	4175 VIA DANTE	91763	MONTCLAIR	CA
SBD	1009-533-27-0000	BELLAFINA COMMUNITY ASSOCIATION	2030 MAIN ST #1200	92614	IRVINE	CA
SBD	1009-533-28-0000	BELLAFINA COMMUNITY ASSOCIATION	1 SPECTRUM POINTE STE 320	92630	LAKE FOREST	CA
SBD	1010-491-02-0000	PAYMASTER ASHWIN C	20862 STARSHINE RD	91789	DIAMOND BAR	CA
SBD	1010-491-03-0000	MAHDAVI AMIR	860 W HOLT BLVD	91762	ONTARIO	CA
SBD	1010-491-04-0000	ORTIZ ANTONIO	863 W B ST	91762	ONTARIO	CA
SBD	1010-491-05-0000	RIOS MYRA	859 W B ST	91762	ONTARIO	CA
SBD	1010-491-06-0000	ORTIZ ROBERT ANTHONY	853 W B ST	91762	ONTARIO	CA
SBD	1010-491-07-0000	GONZALEZ GUADALUPE	847 W B ST	91762	ONTARIO	CA
SBD	1010-491-08-0000	MOROSCO BERNARD E	841 W B ST	91762	ONTARIO	CA
SBD	1010-491-09-0000	BACANI MARY GRACE	833 W B ST	91762	ONTARIO	CA
SBD	1010-491-10-0000	GARCIA NESTOR	827 W B ST	91762	ONTARIO	CA
SBD	1010-491-11-0000	CREASY LIV TRUST A (08-28-89)	34800 CHERRY ST	92595	WILDOMAR	CA
SBD	1010-491-12-0000	HAWES KENNETH L	2359 PARK BLVD	91784	UPLAND	CA
SBD	1010-491-13-0000	DURAN ANTONIO MORALES	809 W B ST	91762	ONTARIO	CA
SBD	1010-491-14-0000	CORNEJO FERNANDO	803 W B ST	91762	ONTARIO	CA
SBD	1010-491-15-0000	CITY OF ONTARIO	303 EAST B STREET	91764	ONTARIO	CA
SBD	1010-491-16-0000	HAGEN JOHN D TR	1845 OAKWOOD AVE	91006	ARCADIA	CA
SBD	1010-501-34-0000	WANG CHENGLE	964 CONE FLOWER LN #29	91762	ONTARIO	CA
SBD	1010-501-35-0000	GONZALES MARGARITO	1716 E MERCED AVE	91791	WEST COVINA	CA
SBD	1010-501-36-0000	VALDEZ MARIA G	960 CONE FLOWER	91762	ONTARIO	CA
SBD	1010-501-37-0000	WAETERLING ART	958 CONEFLOWER LN	91762	ONTARIO	CA
SBD	1010-501-38-0000	LEE AUDREY	956 CONE FLOWER LN	91762	ONTARIO	CA
SBD	1010-501-39-0000	BELL JENNIFER	954 CONE FLOWER	91762	ONTARIO	CA
SBD	1010-501-40-0000	UTLEY WILLIAM	952 CONE FLOWER LN	91762	ONTARIO	CA
SBD	1010-501-41-0000	SIAGIAN ISABELLA T	466 W SUMMERFIELD CIR	92802	ANAHEIM	CA
SBD	1010-501-42-0000	FRANCO CHRISTIAN A	948 CONE FLOWER LN	91762	ONTARIO	CA
SBD	1010-501-43-0000	RAMIREZ GINA M	946 W CONEFLOWER LN	91762	ONTARIO	CA
SBD	1010-501-44-0000	BRYANT EBONI S	4119 S SENTOUS AVE #123	91792	WEST COVINA	CA
SBD	1010-501-45-0000	GUERRERO CLAUDIA PATRICIA	942 CONE FLOWER LN	91762	ONTARIO	CA

SBD	1010-501-46-0000	ROSAS LILI A	940 CONE FLOWER LN	91762	ONTARIO	CA
SBD	1010-501-47-0000	GARCIA MARIO	938 CONEFLOWER	91762	ONTARIO	CA
SBD	1010-501-48-0000	CEJA JESSICA	936 CONE FLOWER LN #43	91762	ONTARIO	CA
SBD	1010-501-76-0000	CAR CITY ONTARIO LLC	902 W HOLT BLVD	91762	ONTARIO	CA
SBD	1010-501-77-0000	GILL DONALD L	16320 BALASS RD	91745	HACIENDA HEIGHTS	CA
SBD	1010-501-78-0000	NALBANDJIAN FAMILY LIVING TRUST 6/3/1	14817 KELTY CT	91709	CHINO HILLS	CA
SBD	1010-501-79-0000	3 RIVER PROPERTY MANAGEMENT LLC	515 STANFORD AVE	90013	LOS ANGELES	CA
SBD	1010-501-80-0000	ACEVEDO YOLANDA TRUST 04/28/16	2433 COUNTRY CLUB DR	91741	GLENDORA	CA
SBD	1010-501-81-0000	ANAHEIM SAVINGS AND LOAN ASSOCIATION	No owner information available.			
SBD	1010-502-06-0000	JABER AYAD	2197 SARATOGA LN	91741	GLENDORA	CA
SBD	1010-502-07-0000	JABER AYAD	2197 SARATOGA LN	91741	GLENDORA	CA
SBD	1010-502-08-0000	JAUREGUI GUADALUPE	1050 W HOLT BLVD	91762	ONTARIO	CA
SBD	1010-502-09-0000	JAUREGUI GUADALUPE	1050 W HOLT BLVD	91762	ONTARIO	CA
SBD	1010-502-10-0000	JAUREGUI TRINIDAD	1050 W HOLT BLVD	91762	ONTARIO	CA
SBD	1010-502-11-0000	JAUREGUI TRINIDAD	1050 W HOLT BLVD	91762	ONTARIO	CA
SBD	1010-502-17-0000	MISSION VILLAGE APARTMENTS ONTARIO L	824 S EUCLID STREET	92835	FULLERTON	CA
SBD	1010-502-25-0000	MISSION VILLAGE APARTMENTS ONTARIO L	824 S EUCLID STREET	92835	FULLERTON	CA
SBD	1010-522-02-0000	LUO ANDY	1161 W STONERIDGE CT	91762	ONTARIO	CA
SBD	1010-522-03-0000	FLORES RAYMUNDO	19370 COLINA DR	91789	WALNUT	CA
SBD	1010-522-04-0000	BRADFORD GEORGE M REV LIV TR 9/29/9	7923 WARNER AVE #E	92647	HUNTINGTON BEACH	CA
SBD	1010-522-05-0000	BRADFORD GEORGE M REV LIV TR 9/29/9	7923 WARNER AVE #E	92647	HUNTINGTON BEACH	CA
SBD	1010-522-06-0000	CORRADI FAM REV TR 4/16/99	1136 W HOLT BLVD	91762	ONTARIO	CA
SBD	1010-522-07-0000	KD BROTHER INVESTMENT LLC	1005 E LAS TUNAS DR #654	91776	SAN GABRIEL	CA
SBD	1010-522-08-0000	KD BROTHER INVESTMENT LLC	1005 E LAS TUNAS DR #654	91776	SAN GABRIEL	CA
SBD	1010-522-10-0000	HENLEY PACIFIC SD LLC	54 JACONNET ST	2461	NEWTON HIGHLANDS	MA
SBD	1010-522-11-0000	GOMEZ RODOLFO	1108 W HOLT BLVD	91762	ONTARIO	CA
SBD	1010-522-12-0000	CORRADI FAM REV TR 4/16/99	1136 W HOLT BLVD	91762	ONTARIO	CA
SBD	1010-522-13-0000	CULHANE JOHN M TR	10676 SINGLETREE TRL	86327	DEWEY	AZ
SBD	1010-522-14-0000	LAIR V MONROE TR	7762 VALLE VISTA	91730	RANCHO CUCAMONGA	CA
SBD	1010-522-15-0000	DUONG WALTER	5585 FEATHER GRASS LN	92887	YORBA LINDA	CA
SBD	1010-522-16-0000	FRAGOSO JOSE	1160 W HOLT BLVD	91762	ONTARIO	CA
SBD	1010-522-17-0000	SARINANA LARRY JAMES	15377 THISTLE ST EAST	92336	FONTANA	CA
SBD	1010-543-01-0000	CUCCIA FRANK J FAMILY TRUST 5/22/89	1206 W HOLT BLVD	91762	ONTARIO	CA
SBD	1010-543-02-0000	CUCCIA FRANK J FAMILY TRUST 5/22/89	1206 W HOLT BLVD	91762	ONTARIO	CA
SBD	1010-543-03-0000	CUCCIA FRANK J FAMILY TRUST 5/22/89	1206 W HOLT BLVD	91762	ONTARIO	CA
SBD	1010-543-04-0000	NASH MOTOR LLC	1240 W HOLT BLVD	91762	ONTARIO	CA
SBD	1010-543-05-0000	RYAN E & R MARITAL TRUST 3-31-86	P O BOX 820	83355	WENDELL	ID
SBD	1010-543-06-0000	RYAN E & R MARITAL TRUST 3-31-86	P O BOX 820	83355	WENDELL	ID
SBD	1010-543-07-0000	ROSE-IN-BLOOM INC	425 BEGONIA AVE	92625	CORONA DEL MAR	CA
SBD	1010-543-09-0000	ROBINSON LINDA A TR	19421 WOODLANDS LN	92648	HUNTINGTON BEACH	CA
SBD	1010-543-10-0000	CHAROLET CESAR	1328 W HOLT BLVD	91762	ONTARIO	CA
SBD	1010-543-11-0000	CHAROLET CESAR	1328 W HOLT BLVD	91762	ONTARIO	CA
SBD	1010-543-12-0000	CAMPIO EARL	1340 W HOLT BLVD	91762	ONTARIO	CA
SBD	1010-543-13-0000	JUAREZ FAMILY 2005 REV TR 9-23-05	5522 EVERGREEN CT	91710	CHINO	CA
SBD	1010-543-14-0000	JUAREZ FAMILY 2005 REV TR 9-23-05	5522 EVERGREEN CT	91710	CHINO	CA
SBD	1010-543-16-0000	M PLAZA ASSOCIATES LLC	PO BOX 5163	91765	DIAMOND BAR	CA
SBD	1010-543-17-0000	D & C INVESTMENT PROPERTIES L.P.	12183 DUNLAP PL	91710	CHINO	CA

SBD	1010-543-18-0000	HO WEN C	5001 LINDSAY CT	91710	CHINO	CA
SBD	1010-543-19-0000	GONSALVES MANUEL & LE ESTA JOINT LI	5457 DOVER ST	91710	CHINO	CA
SBD	1010-543-20-0000	HERMAN LARRY LIVING TR 12-5-97	513 N MARIA AVE	90277	REDONDO BEACH	CA
SBD	1010-543-21-0000	HERMAN LARRY LIVING TR 12-5-97	513 N MARIA AVE	90277	REDONDO BEACH	CA
SBD	1010-543-22-0000	CATALANO JOSEPH P TR	414 EMERSON ST	91786	UPLAND	CA
SBD	1010-543-23-0000	CATALANO JOSEPH P TR	414 EMERSON ST	91786	UPLAND	CA
SBD	1010-543-24-0000	KD BROTHER INVESTMENT LLC	1005 E LAS TUNAS DR # 654	91776	SAN GABRIEL	CA
SBD	1010-543-26-0000	CUCCIA FRANK J TR(5-22-89)	1206 W HOLT BLVD	91762	ONTARIO	CA
SBD	1010-543-27-0000	CUCCIA FRANK J FAMILY TRUST 5/22/89	1206 W HOLT BLVD	91762	ONTARIO	CA
SBD	1010-543-28-0000	CUCCIA FRANK J AND SUSAN K TR	1206 W HOLT BLVD	91762	ONTARIO	CA
SBD	1010-543-30-0000	ONTARIO HOLT LLC	1335 CYPRESS ST STE 207	91773	SAN DIMAS	CA
SBD	1010-543-31-0000	VDR LLC	2549 EASTBLUFF DR #103	92660	NEWPORT BEACH	CA
SBD	1010-543-32-0000	GRIMES ELIZABETH TRUST	7547 NIAGRA DR	92336	FONTANA	CA
SBD	1010-552-04-0000	HOLT HOLDINGS LLC	663 S RANCHO SANTA FE RD # 633	92078	SAN DIEGO	CA
SBD	1010-552-05-0000	HOLT HOLDINGS LLC	663 S RANCHO SANTA FE RD # 633	92078	SAN DIEGO	CA
SBD	1010-552-06-0000	MUNAGALA BHASKARA REDDY VIJAYA	734 JUANITA AVE	91750	LA VERNE	CA
SBD	1010-552-07-0000	JAFARI AMIN	1448 & 1502 HOLT BLVD	91762	ONTARIO	CA
SBD	1010-552-11-0000	GONZALEZ ALBERTO	8480 54TH ST	92509	RIVERSIDE	CA
SBD	1010-552-12-0000	SOLANKI GIRISH & REKHA LIV TR 4/1	5128 NELLIE CT	91739	RANCHO CUCAMONGA	CA
SBD	1010-552-13-0000	SOLANKI GIRISH & REKHA LIVING TR 4	5128 NELLIE CT	91739	RANCHO CUCAMONGA	CA
SBD	1010-552-14-0000	MALAGON SYLVERIO	12223 HIGHLAND AVE	91739	RANCHO CUCAMONGA	CA
SBD	1010-552-15-0000	MALAGON SYLVERIO	12223 HIGHLAND AVE	91739	RANCHO CUCAMONGA	CA
SBD	1010-552-16-0000	SERRANO RAMIRO C	2688 POLARIS WAY	91750	LA VERNE	CA
SBD	1010-552-17-0000	SERRANO RAMIRO C	2688 POLARIS WAY	91750	LA VERNE	CA
SBD	1010-552-18-0000	RAE JAMES A TRUST 2011	1527 W STONERIDGE CT	91762	ONTARIO	CA
SBD	1010-552-19-0000	SALAZAR MIRIAN E	1924 RAYLENE PLACE	91767	POMONA	CA
SBD	1010-552-20-0000	BELTRAN ANTONIA	1158 MORGAN HILL DR	91913	CHULA VISTA	CA
SBD	1010-552-21-0000	AGUIRRE GONZALO	1505 STONERIDGE CT	91732	ONTARIO	CA
SBD	1010-552-22-0000	YEN HEIMIN	786 SILVER VALLEY	91789	WALNUT	CA
SBD	1010-552-23-0000	VAUGHN MARCUS	1449 W B ST	91764	ONTARIO	CA
SBD	1010-552-26-0000	IMPERIAL STONERIDGE LLC	1249 S DIAMOND BAR BLVD # 168	91765	DIAMOND BAR	CA
SBD	1010-552-32-0000	JUAREZ ALBINO P	5522 EVERGREEN ST	91710	CHINO	CA
SBD	1010-552-33-0000	JUAREZ ALBINO P	5522 EVERGREEN ST	91710	CHINO	CA
SBD	1010-552-34-0000	JUAREZ ALBINO P	5522 EVERGREEN ST	91710	CHINO	CA
SBD	1010-552-35-0000	D & C INVESTMENT PROPERTIES LP	12183 DUNLAP PL	91710	CHINO	CA
SBD	1010-552-37-0000	JAFARI AMIN	171 E ASHBURY LN	91784	UPLAND	CA
SBD	1010-552-38-0000	NABHAN FAMILY TRUST 10-28-13	PO BOX 2394	91763	MONTCLAIR	CA
SBD	1010-581-33-0000	HARTSELL AMBER L	5587 BANDERA ST	91763	MONTCLAIR	CA
SBD	1010-581-34-0000	BEERRA GRISELDA	5621 BANDERA ST	91763	MONTCLAIR	CA
SBD	1010-581-35-0000	DANG SANG V	3405 VINELAND AVE	91706	BALDWIN PARK	CA
SBD	1010-581-36-0000	BEERRA TERESA M	5645 BANDERA ST	91763	MONTCLAIR	CA
SBD	1010-581-37-0000	GUERRERO VICTOR M	5651 BANDERA ST	91763	MONTCLAIR	CA
SBD	1010-581-38-0000	WALKER FAM TR 8/22/07	9982 SALINE DR	92646	HUNTINGTON BEACH	CA
SBD	1010-581-39-0000	ZAVAZA RAUL M	5675 BANDERA ST	91763	MONTCLAIR	CA
SBD	1010-581-40-0000	SALAMANCA JESUS	5683 BANDERA	91763	MONTCLAIR	CA
SBD	1010-581-43-0000	TRAN JOHN CHAN	354 ELMHURST PL	92835	FULLERTON	CA
SBD	1010-581-47-0000	BALEKIAN TRUST 4/26/89 SUB-TRUST B	18650 KIRKCOLM LN	91326	NORTHRIDGE	CA

SBD	1010-581-48-0000	DUTREY JEAN TR	5650 HOLT BLVD	91763	MONTCLAIR	CA
SBD	1010-581-49-0000	BANJARJIAN JACK	18383 BERRY RD	92508	RIVERSIDE	CA
SBD	1010-581-50-0000	BAHN PHUOC	15295 WHITTRAM AVE	92335	FONTANA	CA
SBD	1010-581-51-0000	PATEL FAMILY TRUST 12/14/06	647 ALICIA WAY	90620	BUENA PARK	CA
SBD	1010-581-55-0000	KIR RENTALS LLC	3294 LAKEVIEW DR	92346	HIGHLAND	CA
SBD	1010-581-56-0000	HEDRICK REVOCABLE FAMILY TRUST 2016	13770 RICHEY WAY	92570	PERRIS	CA
SBD	1010-581-57-0000	SOUTHWEST HOLT BLVD PROPERTIES LLC	9399 AUTOPLEX ST	91763	MONTCLAIR	CA
SBD	1010-591-14-0000	PORTER RANCH PROPERTIES LLC	10161 LARWIN AVE #5	91311	CHATSWORTH	CA
SBD	1010-591-15-0000	THOMSON MONTCLAIR LLC	8 RUE CHANTILLY	92660	NEWPORT BEACH	CA
SBD	1010-591-18-0000	ENTERPRISE RENT-A-CAR CO OF LA	5462 HOLT BLVD	91763	MONTCLAIR	CA
SBD	1010-601-05-0000	BROTZMAN ENTERPRISES LLC	8875 INDUSTRIAL LN	91730	RANCHO CUCAMONGA	CA
SBD	1010-601-09-0000	JEBBIA D & P 1985 TRUST (EXEMPTION)	5334 HOLT BLVD	91763	MONTCLAIR	CA
SBD	1010-611-12-0000	HBL FAMILY LLC	4889 HOLT BLVD	91763	MONTCLAIR	CA
SBD	1010-611-14-0000	HUJAZI PROPERTIES LLC	5180 HOLT BLVD	91763	MONTCLAIR	CA
SBD	1010-611-15-0000	HUJAZI PROPERTIES LLC	5180 HOLT BLVD	91763	MONTCLAIR	CA
SBD	1010-611-16-0000	KARS HOLDINGS INC	2045 WINSTON CT	91784	UPLAND	CA
SBD	1010-611-17-0000	KARS HOLDINGS INC	2045 WINSTON CT	91784	UPLAND	CA
SBD	1010-611-18-0000	KARS HOLDINGS INC	2045 WINSTON CT	91784	UPLAND	CA
SBD	1010-611-19-0000	KARS HOLDINGS INC	2045 WINSTON CT	91784	UPLAND	CA
SBD	1010-611-20-0000	FANON REALTY WEST INC	310 S MOHLER DR	92808	ANAHEIM	CA
SBD	1010-611-24-0000	HUJAZI PROPERTIES LLC	5180 HOLT BLVD	91763	MONTCLAIR	CA
SBD	1010-611-29-0000	HASSAN MARK	11819 HADLEY ST	90601	WHITTIER	CA
SBD	1010-611-31-0000	N & H MOTORS INC	16324 STARSTONE RD	91709	CHINO HILLS	CA
SBD	1010-642-29-0000	PHAM NGUYEN FAMILY TRUST 12/21/16	4901 MANZANITA ST	91763	MONTCLAIR	CA
SBD	1010-642-30-0000	CAUDILLO MICAELA	4907 MANZANITA ST	91763	MONTCLAIR	CA
SBD	1010-642-31-0000	CHAVEZ RICHARD L & MARY E LIV TR	4913 MANZANITA ST	91763	MONTCLAIR	CA
SBD	1010-642-32-0000	ROLLER JAMES FAMILY TRUST	5944 HELLMAN AVE	91737	ALTA LOMA	CA
SBD	1010-642-33-0000	ROLLER MARY C SEPARATE PROP TR 11/1	5944 HELLMAN AVE	91737	ALTA LOMA	CA
SBD	1010-642-34-0000	RODRIGUEZ JUAN C	4931 MANZANITA ST	91763	MONTCLAIR	CA
SBD	1010-642-35-0000	MARTINEZ ANDREW	4937 MANZANITA	91763	MONTCLAIR	CA
SBD	1010-642-36-0000	MANGUIAT YVONNY	4943 MANZANITA ST	91763	MONTCLAIR	CA
SBD	1010-642-37-0000	OLEGARIO ANGELICA O	4949 MANZANITA ST	91763	MONTCLAIR	CA
SBD	1010-642-38-0000	LE THO LIVING TRUST 03/24/17	4955 MANZANITA ST	91763	MONTCLAIR	CA
SBD	1010-642-39-0000	HUYNH VU THIEN	4961 MANZANITA ST	91763	MONTCLAIR	CA
SBD	1010-642-40-0000	VERGARA RUBEN	4967 MANZANITA ST	91763	MONTCLAIR	CA
SBD	1010-642-41-0000	NGUYEN CAN HUU	4973 MANZANITA ST	91763	MONTCLAIR	CA
SBD	1010-642-42-0000	MORRIS MICHAEL R	4979 MANZANITA	91763	MONTCLAIR	CA
SBD	1010-642-43-0000	DONES STEPHEN	4985 MANZANITA ST	91763	MONTCLAIR	CA
SBD	1010-642-44-0000	ALVA EVELYN	4993 MANZANITA ST	91763	MONTCLAIR	CA
SBD	1010-642-45-0000	HERNANDEZ VICTOR & MARIA FAM TR 6/1	4999 MANZANITA ST	91763	MONTCLAIR	CA
SBD	1010-642-46-0000	LOPEZ SILVIA	10437 CAMARENA AVE	91763	MONTCLAIR	CA
SBD	1010-643-27-0000	ADEM LIVING TRUST (4-20-01)	4915 ALTA CANYADA	91011	LA CANADA	CA
SBD	1010-643-28-0000	ADEM LIVING TRUST (4-20-01)	4915 ALTA CANYADA	91011	LA CANADA	CA
SBD	1010-643-29-0000	SHIH TRUST (03-27-01)	13478 CAP DE CREWS	91709	CHINO HILLS	CA
SBD	1010-643-30-0000	MARONIX INC	1028 AVONOAK	91206	GLENDALE	CA
SBD	1010-643-31-0000	PARADISE TRAILER PARK LLC	4030 N MILLS AVE	91711	CLAREMONT	CA
SBD	1010-643-32-0000	KESHISHYAN LIDA E	5064 W HOLT BLVD	91763	MONTCLAIR	CA

SBD	1010-643-33-0000	KAYASHIMA AKAGI	4 WEEEMS LANE, PMB 260	22601	WINCHESTER	VA
SBD	1010-643-34-0000	KAYASHIMA AKAGI	4 WEEEMS LANE, PMB 260	22601	WINCHESTER	VA
SBD	1010-643-35-0000	FANON REALTY WEST INC	310 S MOHLER DR	92808	ANAHEIM	CA
SBD	1011-011-01-0000	NATIONAL CONSTRUCTION CONSU	3351 CERRITOS AVE	90720	LOS ALAMITOS	CA
SBD	1011-011-02-0000	CANEX INVESTMENTS	PO BOX 825	92661	BALBOA	CA
SBD	1011-011-03-0000	TRC EQUITIES LLC	492 W FOOHILL BLVD	91711	CLAREMONT	CA
SBD	1011-011-04-0000	NGUYEN PHUOC VAN REVOCABLE LIV TR 1	822 S RAMONA ST # A	91766	SAN GABRIEL	CA
SBD	1011-011-05-0000	TRC EQUITIES LLC	492 W FOOHILL BLVD	91711	CLAREMONT	CA
SBD	1011-011-06-0000	CANEX INVESTMENTS	PO BOX 825	92661	BALBOA	CA
SBD	1011-011-07-0000	CANEX INVESTMENTS	PO BOX 825	92661	BALBOA	CA
SBD	1011-011-08-0000	CAMPBELL MONTY A	6745 MESADA	91701	ALTA LOMA	CA
SBD	1011-011-09-0000	HARRIS RUFUS	10330 EASR AVENUE R	93543	LITTLE ROCK	CA
SBD	1011-011-10-0000	NATIONAL CONSTRUCTION CONSU	3351 CERRITOS AVE	90720	LOS ALAMITOS	CA
SBD	1011-011-11-0000	GOLDY WOOD LLC	5007 HOLT BLVD	91763	MONTCLAIR	CA
SBD	1011-011-12-0000	NATIONAL CONSTRUCTION CONSU	3351 CERRITOS AVE	90720	LOS ALAMITOS	CA
SBD	1011-021-01-0000	SAN BERNARDINO COUNTY BOARD OF EDUCA	760 E BRIER DR	92408	SAN BERNARDINO	CA
SBD	1011-021-02-0000	SAN BERNARDINO COUNTY BOARD OF EDUCA	760 E BRIER DR	92408	SAN BERNARDINO	CA
SBD	1011-021-03-0000	SAN BERNARDINO COUNTY BOARD OF EDUCA	760 E BRIER DR	92408	SAN BERNARDINO	CA
SBD	1011-021-04-0000	SAN BERNARDINO COUNTY BOARD OF EDUCA	760 E BRIER DR	92408	SAN BERNARDINO	CA
SBD	1011-021-05-0000	SAN BERNARDINO COUNTY BOARD OF EDUCA	760 E BRIER DR	92408	SAN BERNARDINO	CA
SBD	1011-021-06-0000	SAN BERNARDINO COUNTY BOARD OF EDUCA	760 E BRIER DR	92408	SAN BERNARDINO	CA
SBD	1011-021-09-0000	SAN BERNARDINO COUNTY BOARD OF EDUCA	760 E BRIER DR	92408	SAN BERNARDINO	CA
SBD	1011-031-08-0000	BOHN JEFFREY R	5109 HOLT BLVD	91763	MONTCLAIR	CA
SBD	1011-031-09-0000	LIBERMAN FAMILY TRUST 4/3/90	33 CASSIS CIR	92270	RANGHO MIRAGE	CA
SBD	1011-031-25-0000	VOZNICK FAMILY TRUST(6/22/1995)	1763 ROYAL OAKS DR N APT A4	91010	BRADBURY	CA
SBD	1011-031-26-0000	SCHWARTZ MICHAEL	6666 NEDDY AVE	91307	WEST HILLS	CA
SBD	1011-031-27-0000	INSTEK AMERICA CORP	5198 BROOKS ST	91763	MONTCLAIR	CA
SBD	1011-031-28-0000	VOZNICK FAMILY TRUST(6/22/1995)	1763 ROYAL OAKS DR N APT A4	91010	BRADBURY	CA
SBD	1011-031-31-0000	AUTOZONE INC	PO BOX 2198 DEPT 8088	38101	MEMPHIS	TN
SBD	1011-031-33-0000	ASHA PROPERTIES LLC	5153 HOLT BLVD STE B1	91763	MONTCLAIR	CA
SBD	1011-041-01-0000	GAMCO PROPERTIES LLC	1745 KILLDEER CT	94087	SUNNYVALE	CA
SBD	1011-041-02-0000	HC MONTCLAIR LP	12100 WILSHIRE BLVD STE 1025	90025	LOS ANGELES	CA
SBD	1011-051-05-0000	RGS INVESTMENTS LLC	12403 CENTRAL AVE #595	91710	CHINO	CA
SBD	1011-052-14-0000	SOUTHEAST STATESBORO LLC	109 HARVEY DR	90458	STATESBORO	GA
SBD	1011-052-15-0000	SOUTHEAST STATESBORO LLC	109 HARVEY DR	90458	STATESBORO	GA
SBD	1011-052-16-0000	SOUTHEAST STATESBORO LLC	109 HARVEY DR	90458	STATESBORO	GA
SBD	1011-052-24-0000	ONTARIO INN REAL ESTATE LLC	11306 GARVEY AVE	91732	EL MONTE	CA
SBD	1011-052-25-0000	PADEL A A	8711 ST CHARLES ROCK RD	63114	ST LOUIS	MO
SBD	1011-061-17-0000	1992 LEE LIVING BYPASS TRUST	215 KENSINGTON PARK	92606	IRVINE	CA
SBD	1011-061-20-0000	5407 HOLT LLC	200 S BEACH BLVD # A	90631	LA HABRA	CA
SBD	1011-071-10-0000	GOLDEN STATE ENTERPRISES LLC	29501 CANWOOD ST STE 200	91301	AGOURA HILLS	CA
SBD	1011-071-11-0000	GIBALTAR CAPITAL FUND LLC	8383 WILSHIRE BLVD STE 646	90211	BEVERLY HILLS	CA
SBD	1011-071-13-0000	GIBALTAR CAPITAL FUND LLC	8383 WILSHIRE BLVD STE 646	90211	BEVERLY HILLS	CA
SBD	1011-081-02-0000	DIAZ ABEL	13235 SERENITY TRL	91710	CHINO	CA
SBD	1011-081-03-0000	CUMMINS CHARLES & DOROTHY FAM PNTSH	1645 N LAUREL AVE	91784	UPLAND	CA
SBD	1011-081-09-0000	STORAGE TRUST PROPERTIES LP	P O BOX 25025	91201	GLENDALE	CA
SBD	1011-091-01-0000	LALJI SHAHIN A	19812 SUNSET VISTA RD	91789	WALNUT	CA
SBD	1011-091-02-0000	BRIDGES EDWARD H	P O BOX 2084	91763	MONTCLAIR	CA

SBD	1011-091-06-0000	NSA-G HOLDINGS LLC	2082 MICHELSON DR STE 212B	92612	IRVINE	CA
SBD	1011-091-08-0000	MALDONADO GEORGE TR	PO BOX 2415	91763	MONTCLAIR	CA
SBD	1011-111-04-0000	CHUNG FAMILY TRUST 4-28-04 - EST OF	1155 LYNNINGROVE DR	90266	MANHATTAN BEACH	CA
SBD	1011-111-05-0000	PANE ITA INC	10264 BELLFLOWER ST	92344	OAK HILLS	CA
SBD	1011-111-10-0000	BEACON GROUP INC	3857 BIRCH ST # 482	92660	NEWPORT	CA
SBD	1011-111-12-0000	BEACON GROUP INC	3857 BIRCH ST # 482	92660	NEWPORT	CA
SBD	1011-111-13-0000	EAM SEP PROP TR 5/1/99 AMEND 1/1/06	1416 W BROOKS ST	91760	ONTARIO	CA
SBD	1011-111-17-0000	EAM SEP PROP TR 5/1/99 AMEND 1/1/06	1416 W BROOKS ST	91760	ONTARIO	CA
SBD	1011-111-20-0000	ASTFALK ROY DALE TR	211 CAROLINE CT	91762	ONTARIO	CA
SBD	1011-111-20-0000	CM HOLDING LLC	1541 BROOKS ST	91762	ONTARIO	CA
SBD	1011-111-21-0000	JOHNSON FAMILY TRUST 6/9/11	5703 E ROCKING HORSE WAY	92869	ORANGE	CA
SBD	1011-111-22-0000	BROOKS-ONTARIO INDUSTRIAL PARK LP	1020 N BATAVIA ST STE B	92867	ORANGE	CA
SBD	1011-111-23-0000	BROOKS-ONTARIO INDUSTRIAL PARK LP	1020 N BATAVIA ST STE B	92867	ORANGE	CA
SBD	1011-121-02-0000	JAUREGUI TRINIDAD	1050 W HOLT BLVD	91762	ONTARIO	CA
SBD	1011-121-05-0000	ONTARIO ICE SKATING CENTER INC	1225 W HOLT BLVD	91762	ONTARIO	CA
SBD	1011-121-09-0000	KMR LLC	909 BRIGHAM YOUNG DR	91711	CLAREMONT	CA
SBD	1011-121-10-0000	SCHOLZ SALLY K	1523 ESCALONA DR	95060	SANTA CRUZ	CA
SBD	1011-121-11-0000	BROWN MARY LOUISE LIVING TRUST 12/7	18512 SANTIAGO BLVD	92861	VILLA PARK	CA
SBD	1011-121-12-0000	BROWN MARY LOUISE LIVING TRUST 12/7	18512 SANTIAGO BLVD	92861	VILLA PARK	CA
SBD	1011-121-13-0000	HARDEN W K	1237 W HOLT BLVD	91762	ONTARIO	CA
SBD	1011-121-14-0000	INTEGRATED INVESTMENTS LLC	9729 SUNFLOWER ST	91737	RANCHO CUCAMONGA	CA
SBD	1011-121-15-0000	KORNOFF LIVING TRUST	2264 VIRAZON DR	90631	LA HABRA HEIGHTS	CA
SBD	1011-121-16-0000	FISCHER ERICH	1242 W BROOKS ST	91762	ONTARIO	CA
SBD	1011-121-17-0000	PIRSEH LLC	1265 W HOLT BLVD	91762	ONTARIO	CA
SBD	1011-121-18-0000	PIRSEH LLC	1265 W HOLT BLVD	91762	ONTARIO	CA
SBD	1011-121-22-0000	BACILY RIAD	16755 TAMARIND CT	91709	CHINO HILLS	CA
SBD	1011-121-24-0000	GRINCERI FAMILY TRUST 9-8-09	6087 CARRIAGE HOUSE WAY	89519	RENO	NV
SBD	1011-121-25-0000	DAS AND SILS HOLDINGS I LLC	31011 AGOURA RD	91361	WESTLAKE VILLAGE	CA
SBD	1011-121-26-0000	DEWEY GROUP L P	939 E UNION ST	91106	PASADENA	CA
SBD	1011-121-27-0000	BUX KARIM	1215 W HOLT BLVD	91762	ONTARIO	CA
SBD	1011-131-02-0000	PFUTZENREUTER TIM	9 RANCHO JURUPA PL	91766	POMONA	CA
SBD	1011-131-03-0000	HOLT AUTO CENTER LLC	PO BOX 2189	92624	CAPISTRANO BEACH	CA
SBD	1011-131-04-0000	SANDOVAL FRANCISCO JR	7741 BELVERDE PL	91730	RANCHO CUCAMONGA	CA
SBD	1011-131-13-0000	POMONA BLVD PARTNERS	1150 W BROOKS ST	91762	ONTARIO	CA
SBD	1011-131-17-0000	BACILY RIAD	16755 TAMARIND CT	91709	CHINO HILLS	CA
SBD	1011-131-18-0000	HOLT AND MOUNTAIN ASSOCIATES	112 S MOUNTAIN	91762	ONTARIO	CA
SBD	1011-131-19-0000	EMSET LLC	19800 VIA NATALIE	92887	YORBA LINDA	CA
SBD	1011-132-06-0000	G & M GAPCO LLC	16868 A ST	92647	HUNTINGTON BEACH	CA
SBD	1011-132-07-0000	PAINT BUCKET INC	1051 W HOLT BLVD	91762	ONTARIO	CA
SBD	1011-132-08-0000	YAVELAK DUANE & SHIRLEY FAM REV LIV	1033 W HOLT BLVD	91762	ONTARIO	CA
SBD	1011-132-09-0000	YAVELAK FAMILY REVOC LIVING TRUST	1033 W HOLT BLVD	91762	ONTARIO	CA
SBD	1011-132-10-0000	FERNANDEZ FAMILY TRUST 3/2/15	1419 STROZIER AVE	91733	SOUTH EL MONTE	CA
SBD	1011-132-11-0000	FERNANDEZ FAMILY TRUST 3/2/15	1419 STROZIER AVE	91733	SOUTH EL MONTE	CA
SBD	1011-132-12-0000	VOLIM ROBERT W	1005 W HOLT BLVD	91762	ONTARIO	CA
SBD	1011-132-17-0000	H & S PROPERTIES INC	1009 BROOKS ST	91762	ONTARIO	CA
SBD	1011-132-18-0000	H & S PROPERTIES INC	1009 BROOKS ST	91762	ONTARIO	CA
SBD	1011-132-19-0000	H & S PROPERTIES INC	1009 BROOKS ST	91762	ONTARIO	CA

SBD	1011-132-20-0000	H & S PROPERTIES INC	1009 BROOKS ST	91762	ONTARIO	CA
SBD	1011-132-21-0000	H AND S PROPERTIES INC	1009 W BROOKS ST	91762	ONTARIO	CA
SBD	1011-141-06-0000	NRP DEVELOPMENT INC	745 E CALABRIA DR	91741	GLENDORA	CA
SBD	1011-141-07-0000	SUN JING	12949 COLONIAL DR	91739	RANCHO CUCAMONGA	CA
SBD	1011-141-11-0000	SHORT WILLIAM S	540 W SIXTH ST	91762	ONTARIO	CA
SBD	1011-141-13-0000	SHORT WILLIAM S	909 W HOLT BLVD	91762	ONTARIO	CA
SBD	1011-141-16-0000	DIBADJ HAMID	601 LIDO PARK DR #7B	92663	NEWPORT BEACH	CA
SBD	1011-141-30-0000	SHORT WILLIAM S	909 W HOLT BLVD	91762	ONTARIO	CA
SBD	1011-141-32-0000	SILVERTON EXEMPT TRUST 3/13/07	1464 N FIRST AVE	91786	UPLAND	CA
SBD	1011-141-34-0000	LIEU KHANG BAO	4230 COGSWELL RD	91732	EL MONTE	CA
SBD	1011-141-35-0000	LIEU KHANG BAO	4230 COGSWELL RD	91732	EL MONTE	CA
SBD	1011-141-36-0000	KAITZ ROBERT M & BARBARA E 2001 FAM	2045 WINSTON CT	91784	UPLAND	CA
SBD	1011-141-37-0000	KAITZ ROBERT M & BARBARA E 2001 FAM	2045 WINSTON CT	91784	UPLAND	CA
SBD	1011-141-39-0000	H & S PROPERTIES INC	1009 BROOKS ST	91762	ONTARIO	CA
SBD	1011-141-40-0000	ONTARIO TOWNE CENTER LLC	PO BOX 480797	90048	LOS ANGELES	CA
SBD	1012-011-01-0000	MSW POMONA LLC	6320 CANOGA AVE STE 1630	91367	WOODLAND HILLS	CA
SBD	1012-011-04-0000	MONTCLAIR CITY	5111 BENITO STREET	91763	MONTCLAIR	CA
SBD	1012-021-14-0000	UNITED CAPITAL INVESTMENTS LLC	1300 W OLYMPIC BLVD #500	91506	LOS ANGELES	CA
SBD	1012-021-15-0000	UNITED CAPITAL INVESTMENTS LLC	1300 W OLYMPIC BLVD #500	91506	LOS ANGELES	CA
SBD	1012-021-16-0000	UNITED CAPITAL INVESTMENTS LLC	1300 W OLYMPIC BLVD #500	91506	LOS ANGELES	CA
SBD	1012-021-17-0000	UNITED CAPITAL INVESTMENTS LLC	1300 W OLYMPIC BLVD #500	91506	LOS ANGELES	CA
SBD	1012-021-49-0000	DAVELI VENTURES LLC	7126 PAL WAY	92683	WESTMINSTER	CA
SBD	1012-021-51-0000	Z & X LLC	4067 HOLT BLVD	91763	MONTCLAIR	CA
SBD	1012-021-53-0000	MISION EL REDENTOR DE LAS ASAMBLEAS	PO BOX 2187	91709	CHINO HILLS	CA
SBD	1012-031-01-0000	IGLESIA NI CRISTO	770 AIRPORT BLVD	94010	BURLINGAME	CA
SBD	1012-051-03-0000	REEDER GEORGE C & HAZEL HERITAGE	P O BOX 2155	91763	MONTCLAIR	CA
SBD	1012-051-04-0000	CITY OF MONTCLAIR	5111 BENITO ST	91763	MONTCLAIR	CA
SBD	1012-061-01-0000	HUNSAKER RICHARD C TR	17761 MITCHELL	92714	IRVINE	CA
SBD	1012-071-02-0000	HARRISON WILLIAM L TRUST 7-8-74	9330 BALBOA AVE	92123	SAN DIEGO	CA
SBD	1012-071-03-0000	RFA MONTCLAIR LP	ONE CVS DR	2895	WOONSOCKET	RI
SBD	1012-071-04-0000	REALOGIC INVESTMENT LLC	5423 G ST	91710	CHINO	CA
SBD	1012-081-01-0000	REALOGIC INVESTMENT LLC	5423 G ST	91710	CHINO	CA
SBD	1012-081-02-0000	VANDUCO INC	P O BOX 2018	91711	CLAREMONT	CA
SBD	1012-081-04-0000	YUK CLARENCE B	PO BOX 1490	94030	MILLBRAE	CA
SBD	1012-081-06-0000	POMONA VALLEY WORKSHOP	4650 BROOK ST	91763	MONTCLAIR	CA
SBD	1012-091-01-0000	POMONA VALLEY WORKSHOP INC	4650 BROOKS ST	91763	MONTCLAIR	CA
SBD	1012-091-02-0000	KDG INVESTMENTS INC	19762 MAC ARTHUR BLVD STE 360	92612	IRVINE	CA
SBD	1012-091-03-0000	STOLLA FAMILY TRUST A 3-6-92	10201 SARATOGA	91763	MONTCLAIR	CA
SBD	1012-091-04-0000	4747 HOLT INVESTMENTS LLC	9970 GLENOAKS BLVD # C	91352	SUN VALLEY	CA
SBD	1012-091-05-0000	4747 HOLT INVESTMENTS LLC	9970 GLENOAKS BLVD # C	91352	SUN VALLEY	CA
SBD	1012-091-08-0000	DRAGONIS INVESTMENTS LLC-SERIES 30	P O BOX 6152	91365	WOODLAND HILLS	CA
SBD	1012-091-13-0000	REINOSO GABRIEL R & NANCY I FAM TR	1808 DERRINGER LN	91765	DIAMOND BAR	CA
SBD	1012-091-14-0000	WHITE FAMILY TRUST (9/1/00)	2652 MOUNTAIN VIEW DR	91750	LA VERNE	CA
SBD	1012-101-07-0000	TEAM HB & SON LLC	4889 HOLT BLVD	91763	MONTCLAIR	CA
SBD	1012-101-12-0000	CHINO ENTERPRISE HOLDINGS LLC	5375 WALNUT AVE #2863	91708	CHINO	CA
SBD	1012-101-13-0000	VOZNICK FAMILY TRUST	1763 ROYAL OAKS DR N APT A4	91010	BRADBURY	CA
SBD	1012-101-17-0000	DDBS PROPERTIES	P O BOX 1857	92373	REDLANDS	CA

SBD	1012-101-18-0000	HAW LAY B LLC	18359 PIONEER BLVD STE 202	90701	ARTESIA	CA
SBD	1012-101-19-0000	ML CAPITAL LLC	997 HOLIDAY DR	91791	WEST COVINA	CA
SBD	1012-101-20-0000	LANDEXCORP LLC	8628 HILLSIDE RD	91701	ALTA LOMA	CA
SBD	1012-441-01-0000	CARINO KARINES	4280 APPALOSA WAY	91763	MONTCLAIR	CA
SBD	1012-441-02-0000	SAYPHRARAI SY	4288 APPALOOSA WAY	91763	MONTCLAIR	CA
SBD	1012-441-03-0000	DAI XIAOCUN	4296 APPALOOSA WAY	91763	MONTCLAIR	CA
SBD	1012-441-04-0000	VONG LENA K	4302 APPALOOSA WAY	91763	MONTCLAIR	CA
SBD	1012-441-05-0000	EMMERT MARCO A	4306 APPALOOSA WAY	91763	MONTCLAIR	CA
SBD	1012-441-06-0000	DIAZ LEOBARDO	4314 APPALOOSA WAY	91763	MONTCLAIR	CA
SBD	1012-441-07-0000	LINARES MARTIN	4320 APALOOSA AVE	91763	MONTCLAIR	CA
SBD	1012-441-08-0000	CHAVEZ RUBEN	4326 APPALOOSA WAY	91763	MONTCLAIR	CA
SBD	1012-441-09-0000	THEPSI BERLIN	4334 APPALOOSA WAY	91763	MONTCLAIR	CA
SBD	1012-441-10-0000	CHIN GREGORIO JOEL E	4342 APPALOOSA WAY	91763	MONTCLAIR	CA
SBD	1012-441-11-0000	POLANCO CARLOS H	4348 APPALOOSA WAY	91763	MONTCLAIR	CA
SBD	1012-441-12-0000	ZHAO YUXIANG	10521 BELGIAN PL	91763	MONTCLAIR	CA
SBD	1012-441-13-0000	VILLAGANES EVANGELINE A	10529 BELGIAN PL	91763	MONTCLAIR	CA
SBD	1012-441-14-0000	GARCIA BERNARDO P	10537 BELGIAN PL	91763	MONTCLAIR	CA
SBD	1012-441-15-0000	KWAN YEE KUN	1334 41ST AVE	94122	SAN FRANCISCO	CA
SBD	1012-441-44-0000	HERNANDEZ JUAN A JR	10548 ARABIAN PL	91763	MONTCLAIR	CA
SBD	1012-441-45-0000	BAYLON RICARDO	10540 ARABIAN PL	91763	MONTCLAIR	CA
SBD	1012-441-46-0000	LUONG ANDREW H	10532 ARABIAN PL	91763	MONTCLAIR	CA
SBD	1012-441-47-0000	ROMANO ESAUL	10524 ARABIAN PL	91763	MONTCLAIR	CA
SBD	1012-441-48-0000	SUMANG RAMON	4204 APPALOOSA WAY	91763	MONTCLAIR	CA
SBD	1012-441-49-0000	PRINCE MINNIE A	4210 APPALOOSA WAY	91763	MONTCLAIR	CA
SBD	1012-441-50-0000	TO MY LAN	4843 CORBINA WAY	93035	OXNARD	CA
SBD	1012-441-51-0000	TRAN QUAN Q	16919 WILTON PL	90504	TORRANCE	CA
SBD	1012-441-52-0000	NGUYEN ANH VIET	4236 APPALOOSA WAY	91763	MONTCLAIR	CA
SBD	1012-441-53-0000	CASNER MICHAEL S	4238 APPALOOSA WAY	91763	MONTCLAIR	CA
SBD	1012-441-54-0000	NGUYEN LINH	4244 APPALOOSA WAY	91763	MONTCLAIR	CA
SBD	1012-441-55-0000	MENDOZA VERONICA	4252 APPALOOSA WAY	91763	MONTCLAIR	CA
SBD	1012-441-56-0000	ANDAYA FAMILY TRUST 5/26/16	4258 APPALOOSA WAY	91763	MONTCLAIR	CA
SBD	1012-441-57-0000	LOCKLIN DEREK	4264 APPALOOSA WAY	91763	MONTCLAIR	CA
SBD	1012-441-58-0000	CAROUSEL HOMEOWNERS ASSN	801 CORPORATE CENTER DR #201	91758	POMONA	CA
SBD	1012-441-59-0000	CAROUSEL HOMEOWNERS ASSN	801 CORPORATE CENTER DR #201	91758	POMONA	CA
SBD	1012-441-60-0000	KAUFMAN AND BROAD OF SO CALIF INC	801 CORPORATE CENTER DR #201	91758	POMONA	CA
SBD	1012-441-64-0000	KAUFMAN AND BROAD OF SO CALIF INC	801 CORPORATE CENTER DR #201	91758	POMONA	CA
SBD	1012-441-65-0000	KAUFMAN AND BROAD OF SO CALIF INC	801 CORPORATE CENTER DR #201	91758	POMONA	CA
SBD	1012-442-01-0000	VILLADELGADO FERDINAND F	4219 APPALOOSA WAY	91763	MONTCLAIR	CA
SBD	1012-442-02-0000	CAMELLO SENICA Y	4225 APPALOOSA WAY	91763	MONTCLAIR	CA
SBD	1012-442-03-0000	FEI DINGYUAN	4231 APPALOOSA WAY	91763	MONTCLAIR	CA
SBD	1012-442-04-0000	TRAN JOHN CHAN	354 ELMHURST PL	92835	FULLERTON	CA
SBD	1012-442-05-0000	HSIEH LINDA	4247 APPALOOSA WAY	91763	MONTCLAIR	CA
SBD	1012-442-06-0000	NGUYEN TU TUAN	4255 APPALOOSA WAY	91763	MONTCLAIR	CA
SBD	1012-442-07-0000	PINGOL JERRY F	4261 APPALOOSA WAY	91763	MONTCLAIR	CA
SBD	1012-442-08-0000	DUONG HA	4265 APPALOOSA WAY	91763	MONTCLAIR	CA
SBD	1012-442-09-0000	LU ZHONGHUI	1545 OXFORD CT	91791	WEST COVINA	CA
SBD	1012-442-10-0000	MORALES LEOPOLDO JR	4295 APPALOOSA WAY	91763	MONTCLAIR	CA

SBD	1012-442-11-0000	CAO XIAO YI	4299 APPALOOSA WAY	91763	MONTCLAIR	CA
SBD	1012-442-12-0000	MEJIA STELLA	4307 APPALOOSA WAY	91763	MONTCLAIR	CA
SBD	1012-442-13-0000	IGROS FAMILY TRUST 12/8/07	4311 APPALOOSA WAY	91763	MONTCLAIR	CA
SBD	1012-442-14-0000	LUU TUAN Q	4323 APPALOOSA WAY	91763	MONTCLAIR	CA
SBD	1012-442-15-0000	ARGOSINO CRISELDA M	4325 APALOOSA WAY	91763	MONTCLAIR	CA
SBD	1012-442-16-0000	PHAM TUAN QUANG	13278 GYNA LN	91746	LA PUENTE	CA
SBD	1012-442-17-0000	ANDRADA JERRY P	10548 BELGIAN PL	91763	MONTCLAIR	CA
SBD	1012-442-23-0000	HENDRIX CATHY L	10557 PALOMINO CIR	91763	MONTCLAIR	CA
SBD	1012-442-24-0000	ALEGRIA JUAN	10550 PALOMINO CIR	91763	MONTCLAIR	CA
SBD	1012-442-25-0000	CASTILLO MANUEL A	10556 PALOMINO CIR	91763	MONTCLAIR	CA
SBD	1012-442-30-0000	PACIA MARIA	10557 MUSTANG CIR	91763	MONTCLAIR	CA
SBD	1012-442-31-0000	KIM ROBERT B	10550 MUSTANG CIR	91763	MONTCLAIR	CA
SBD	1012-442-32-0000	YANG JOANNE LU	10556 MUSTANG CIR	91763	MONTCLAIR	CA
SBD	1012-442-37-0000	HOD REAL ESTATE LLC	20058 VENTURA BLVD #143	91364	WOODLAND HILLS	CA
SBD	1012-442-38-0000	KIM HEE WON	10550 MORGAN CIR	91763	MONTCLAIR	CA
SBD	1012-442-39-0000	ZOU ZIJIAN	11715 SNYDER AVE	91710	CHINO	CA
SBD	1012-442-45-0000	MORALES JOSE R	10549 ARABIAN PL	91763	MONTCLAIR	CA
SBD	1012-442-46-0000	CAROUSEL HOMEOWNERS ASSN	801 CORPORATE CENTER DR #201	91758	POMONA	CA
SBD	1048-471-10-0000	CAMACHO GUILLERMO	109 VIRGINIA AVE	91764	ONTARIO	CA
SBD	1048-471-11-0000	RODRIGUEZ ARMANDINA	107 VIRGINIA ST	91764	ONTARIO	CA
SBD	1048-471-12-0000	GUILLEN RAFAEL DELGADO	105 VIRGINIA AVE	91764	ONTARIO	CA
SBD	1048-471-13-0000	GU TOM FENG HUA	PO BOX 872	91770	ROSEMEAD	CA
SBD	1048-471-14-0000	HARB NADIM FAYEZ	7805 5TH ST	90241	DOWNNEY	CA
SBD	1048-471-15-0000	CALYPSO GROUP INVESTMENTS LLC	P O BOX 15562	92623	IRVINE	CA
SBD	1048-471-22-0000	JOYFUL NATIONS MINISTRIES	P O BOX 4877	91761	ONTARIO	CA
SBD	1048-471-23-0000	JOYFUL NATIONS MINISTRIES	P O BOX 4877	91761	ONTARIO	CA
SBD	1048-471-24-0000	PAMA IV PROPERTIES LP	4900 SANTA ANITA 2-C	91731	EL MONTE	CA
SBD	1048-472-01-0000	ONTARIO HOUSING AUTHORITY	303 E B ST	91764	ONTARIO	CA
SBD	1048-472-02-0000	ONTARIO HOUSING AUTHORITY	303 E B ST	91764	ONTARIO	CA
SBD	1048-472-03-0000	ONTARIO HOUSING AUTHORITY	303 E B ST	91764	ONTARIO	CA
SBD	1048-472-04-0000	ONTARIO HOUSING AUTHORITY	303 E B ST	91764	ONTARIO	CA
SBD	1048-472-05-0000	MORENO RENE & ROSE LIVING TR 5/6/13	6403 CAMBRIDGE ST	91737	RANCHO CUCAMONGA	CA
SBD	1048-472-11-0000	ONTARIO HOUSING AUTHORITY	303 E B ST	91764	ONTARIO	CA
SBD	1048-472-16-0000	ELBA INC	1133 E HOLT BLVD	91761	ONTARIO	CA
SBD	1048-472-17-0000	ELBA INC	1133 E HOLT BLVD	91761	ONTARIO	CA
SBD	1048-472-18-0000	ELBA INC	1133 E HOLT BLVD	91761	ONTARIO	CA
SBD	1048-472-19-0000	ELBA INC	1133 E HOLT BLVD	91761	ONTARIO	CA
SBD	1048-472-20-0000	ELBA INC	1133 E HOLT BLVD	91761	ONTARIO	CA
SBD	1048-472-21-0000	ELBA INC	1133 E HOLT BLVD	91761	ONTARIO	CA
SBD	1048-481-01-0000	DOTSON FRIDA D	6205 ARCHIBALD AVE	91737	RANCHO CUCAMONGA	CA
SBD	1048-481-02-0000	REDGATE PARTNERS LLC	2429 S PECK RD	90601	WHITTIER	CA
SBD	1048-481-03-0000	TIRE ZONE LLC	1015 E HOLT BLVD	91761	ONTARIO	CA
SBD	1048-481-06-0000	MILLER LIVING TRUST 3-3-87 - EST OF	3857 BIRCH ST #482	92660	NEWPORT BEACH	CA
SBD	1048-481-07-0000	JIMENEZ JOSE G	650 E SAN YSIDRO BLVD APT 103-60	92173	SAN YSIDRO	CA
SBD	1048-481-08-0000	ONTARIO HOUSING AUTHORITY	316 E ST	91764	ONTARIO	CA
SBD	1048-481-27-0000	PA TEL B FAMILY TRUST 2-13-91	2205 N CATALINA ST	90027	LOS ANGELES	CA
SBD	1048-481-28-0000	HARB MAAN F	9818 BIRCHDALE AVE	90240	DOWNNEY	CA

SBD	1048-481-29-0000	HARB NADIM F	7805 5TH ST	90241	DOWNNEY	CA
SBD	1048-512-01-0000	VAZQUEZ MARY ANN	256 E 16TH ST	91784	UPLAND	CA
SBD	1048-512-02-0000	ADAME ARNOLDO	10735 MILDRED ST	91731	EL MONTE	CA
SBD	1048-512-03-0000	ONTARIO HOUSING AUTHORITY	303 E B ST	91764	ONTARIO	CA
SBD	1048-512-04-0000	KYOTO LIVING TRUST	726 E WILLOW ST	91764	ONTARIO	CA
SBD	1048-512-05-0000	MARQUEZ LETICIA	736 E WILLOW ST	91764	ONTARIO	CA
SBD	1048-512-06-0000	SANTANA MIGUEL	740 E WILLOW ST	91764	ONTARIO	CA
SBD	1048-512-07-0000	METZGER CAROL A	744 E WILLOW ST	91764	ONTARIO	CA
SBD	1048-512-08-0000	METZGER JANICE	746 E WILLOW ST	91764	ONTARIO	CA
SBD	1048-512-09-0000	DIAZ NESTOR	748 E WILLOW ST	91764	RIALTO	CA
SBD	1048-512-10-0000	ALEMAN FAMILY TRUST 2014	8528 SIERRA MADRE	91730	RANCHO CUCAMONGA	CA
SBD	1048-512-11-0000	CHAN PHAT VAN	817 E VINE AVE	91790	WEST COVINA	CA
SBD	1048-512-12-0000	TEMPESTOSO GIORGIO TR	3039 VIA VISTA UNIT B	92637	LAGUNA WOODS	CA
SBD	1048-512-13-0000	IMMANUEL PROPERTY LLC	20512 E LAUREN CT	91789	WALNUT	CA
SBD	1048-512-14-0000	AREC 8 LLC	P O BOX 29046	85038	PHOENIX	AZ
SBD	1048-512-15-0000	AREC 8 LLC	P O BOX 29046	85038	PHOENIX	AZ
SBD	1048-512-16-0000	CHAVEZ YOLANDA	1028 W FRANCIS STREET	91762	ONTARIO	CA
SBD	1048-512-17-0000	AYALA SALVADOR & MARIA C FAM TR 4/1	8690 LA SENDA CT	91701	ALTA LOMA	CA
SBD	1048-512-18-0000	HALSTEAD FRANK E & MARIA E FAM TR 8	22610 GLENMONT ESTATES BLVD	77355	MAGNOLIA	TX
SBD	1048-512-19-0000	CHAING WILLIAM	1310 ERIN AVE	91786	UPLAND	CA
SBD	1048-512-20-0000	CHAING WILLIAM	1310 ERIN AVE	91786	UPLAND	CA
SBD	1048-512-27-0000	LOZANO-ORTEGA & ASSOCIATES LLC	10776 DEER CANYON DR	91737	RANCHO CUCAMONGA	CA
SBD	1048-512-28-0000	LOZANO-ORTEGA & ASSOCIATES LLC	10776 DEER CANYON DR	91737	RANCHO CUCAMONGA	CA
SBD	1048-522-01-0000	ROCHA JAIME	504 SIERRA CT	91764	ONTARIO	CA
SBD	1048-522-02-0000	GONZALEZ JESUS	508 SIERRA CT	91764	ONTARIO	CA
SBD	1048-522-03-0000	LA GARDE STEPHEN JR	514 SIERRA CT	91764	ONTARIO	CA
SBD	1048-522-04-0000	MADRIGAL LUISA	518 SIERRA CT	91764	ONTARIO	CA
SBD	1048-522-05-0000	RAMIREZ SAMUEL M	912 POSSUM HILL ST	89014	HENDERSON	NV
SBD	1048-522-06-0000	CORAZA TERESA	528 SIERRA CT	91764	ONTARIO	CA
SBD	1048-522-07-0000	AVELAR JUAN	115 N PLEASANT AVE	91764	ONTARIO	CA
SBD	1048-522-08-0000	OLIVOS DANIEL & HEDDY FAM TR 07/31	828 POINTE VISTA CIR	92881	CORONA	CA
SBD	1048-522-09-0000	TORRES JOSE OSVALDO	746 N MOUNTAIN AVE	91762	ONTARIO	CA
SBD	1048-522-10-0000	RODRIGUEZ DAVID HERNANDEZ	517 E HOLT BLVD	91761	ONTARIO	CA
SBD	1048-522-11-0000	I E INVESTMENTS GROUP INC	29549 CHANDLER RD	92346	HIGHLAND	CA
SBD	1048-523-12-0000	RAMIREZ HECTOR	127 N MONTEREY AVE	91764	ONTARIO	CA
SBD	1048-523-13-0000	ZEVADA AVELAR JORGE L	121 N MONTEREY AVE	91764	ONTARIO	CA
SBD	1048-523-14-0000	PHUNG HO LIEN	736 S SIERRA VISTA AVE # A	91801	ALHAMBRA	CA
SBD	1048-523-15-0000	KB MAASS TRUST 2014	5910 JADEITE AVE	91737	ALTA LOMA	CA
SBD	1048-523-16-0000	ELIAS PROPERTIES LLC	820 E CALIFORNIA ST	91761	ONTARIO	CA
SBD	1048-523-17-0000	INIGUEZ MANUEL V	541 E HOLT BLVD	91761	ONTARIO	CA
SBD	1048-523-18-0000	SANTIAGO RUBEN J & MARIA E LIVING T	319 N PLACER PRIVADO PL	91764	ONTARIO	CA
SBD	1048-523-19-0000	TORRES JOSE M YNIGUEZ	118 N PLEASANT AVE	91764	ONTARIO	CA
SBD	1048-523-20-0000	TORRES JOSE M YNIGUEZ	118 N PLEASANT AVE	91764	ONTARIO	CA
SBD	1048-523-21-0000	PANOS PHILIP JASON	2680 S MARSHALLS RUN	85901	SHOW LOW	AZ
SBD	1048-523-22-0000	ALCALA LUIS A	128 N PLEASANT AVE	91764	ONTARIO	CA
SBD	1048-524-10-0000	MALDONADO TONY	129 N MIRAMONTE	91767	ONTARIO	CA
SBD	1048-524-11-0000	DURAN HUMBERTO	123 N MIRAMONTE AVE	91764	ONTARIO	CA

SBD	1048-524-12-0000	TENORIO JANET	117 N MIRAMONTE AVE	91764	ONTARIO	CA
SBD	1048-524-13-0000	HERNANDEZ MARIA REV LIV TR 8/4/98	115 N MIRAMONTE AVE	91764	ONTARIO	CA
SBD	1048-524-14-0000	KIPPER RONALD A	3419 VIA LIDO	92663	NEWPORT BEACH	CA
SBD	1048-524-15-0000	KIPPER RONALD A	3419 VIA LIDO	92663	NEWPORT BEACH	CA
SBD	1048-524-16-0000	KIPPER RONALD A	3419 VIA LIDO	92663	NEWPORT BEACH	CA
SBD	1048-524-17-0000	TAWIL ELIA REV TR 12/20/06	PO BOX 396	91773	SAN DIMAS	CA
SBD	1048-524-18-0000	L I G TRUST 4/27/16	P O BOX 435	91030	SOUTH PASADENA	CA
SBD	1048-524-19-0000	VILLACORTA SIXTO M	118 N MONTEREY AVE	91764	ONTARIO	CA
SBD	1048-524-20-0000	CARDONA JESUS	124 N MONTEREY AVE	91764	ONTARIO	CA
SBD	1048-524-21-0000	HENDON JOHN V TR	479 E CANTERBURY CT	91784	UPLAND	CA
SBD	1048-525-12-0000	LIN CALVIN PLAN AND TRUST	24168 LODGE POLE RD	91765	DIAMOND BAR	CA
SBD	1048-525-13-0000	KNIGHT GABRIEL V	7978 CAMINO PREDERA	91730	RANCHO CUCAMONGA	CA
SBD	1048-525-14-0000	KNIGHT GABRIEL V	7978 CAMINO PREDERA	91730	RANCHO CUCAMONGA	CA
SBD	1048-525-15-0000	KNIGHT GABRIEL V	7978 CAMINO PREDERA	91730	RANCHO CUCAMONGA	CA
SBD	1048-525-16-0000	SWERDLOFF RONALD S	75 GIRALDA WALK	90803	LONG BEACH	CA
SBD	1048-525-17-0000	COLLAZO JOSE	PO BOX 3276	91761	ONTARIO	CA
SBD	1048-525-18-0000	COLLAZO JOSE	PO BOX 3103	91761	ONTARIO	CA
SBD	1048-525-19-0000	LARA RAUL	9643 FRIANT ST	91730	RANCHO CUCAMONGA	CA
SBD	1048-525-20-0000	CISNEROS ISRAEL	635 E HOLT	91764	ONTARIO	CA
SBD	1048-525-21-0000	AVILA GILBERTO MORENO	116 N MIRAMONTE AVE	91764	ONTARIO	CA
SBD	1048-525-22-0000	ABAD SARA	118 N MIRAMONTE AVE	91764	ONTARIO	CA
SBD	1048-525-23-0000	VASQUEZ AGUSTIN	120 N MIRAMONTE AVE	91764	ONTARIO	CA
SBD	1048-525-24-0000	CASTILLO JUAN CARLOS	122 N MIRAMONTE	91762	ONTARIO	CA
SBD	1048-547-13-0000	MG ONTARIO TOWN SQUARE TOWNHOMES LP	10505 SORRENTO VALLEY RD STE 300	92121	SAN DIEGO	CA
SBD	1048-547-14-0000	MG ONTARIO TOWN SQUARE TOWNHOMES LP	10505 SORRENTO VALLEY RD STE 300	92121	SAN DIEGO	CA
SBD	1048-547-15-0000	MG ONTARIO TOWN SQUARE TOWNHOMES LP	10505 SORRENTO VALLEY RD STE 300	92121	SAN DIEGO	CA
SBD	1048-547-16-0000	MG ONTARIO TOWN SQUARE TOWNHOMES LP	10505 SORRENTO VALLEY RD STE 300	92121	SAN DIEGO	CA
SBD	1048-547-17-0000	MG ONTARIO TOWN SQUARE TOWNHOMES LP	10505 SORRENTO VALLEY RD STE 300	92121	SAN DIEGO	CA
SBD	1048-547-18-0000	MG ONTARIO TOWN SQUARE TOWNHOMES LP	10505 SORRENTO VALLEY RD STE 300	92121	SAN DIEGO	CA
SBD	1048-547-19-0000	MG ONTARIO TOWN SQUARE TOWNHOMES LP	10505 SORRENTO VALLEY RD STE 300	92121	SAN DIEGO	CA
SBD	1048-547-21-0000	MG ONTARIO TOWN SQUARE TOWNHOMES LP	10505 SORRENTO VALLEY RD STE 300	92121	SAN DIEGO	CA
SBD	1048-547-22-0000	MG ONTARIO TOWN SQUARE TOWNHOMES LP	10505 SORRENTO VALLEY RD STE 300	92121	SAN DIEGO	CA
SBD	1048-547-23-0000	MG ONTARIO TOWN SQUARE TOWNHOMES LP	10505 SORRENTO VALLEY RD STE 300	92121	SAN DIEGO	CA
SBD	1048-547-24-0000	MG ONTARIO TOWN SQUARE TOWNHOMES LP	10505 SORRENTO VALLEY RD STE 300	92121	SAN DIEGO	CA
SBD	1048-547-25-0000	MG ONTARIO TOWN SQUARE TOWNHOMES LP	10505 SORRENTO VALLEY RD STE 300	92121	SAN DIEGO	CA
SBD	1048-547-26-0000	MG ONTARIO TOWN SQUARE TOWNHOMES LP	10505 SORRENTO VALLEY RD STE 300	92121	SAN DIEGO	CA
SBD	1048-547-27-0000	MG ONTARIO TOWN SQUARE TOWNHOMES LP	10505 SORRENTO VALLEY RD STE 300	92121	SAN DIEGO	CA
SBD	1048-547-46-0000	MG ONTARIO TOWN SQUARE TOWNHOMES LP	10505 SORRENTO VALLEY RD STE 300	92121	SAN DIEGO	CA
SBD	1048-547-47-0000	MG ONTARIO TOWN SQUARE TOWNHOMES LP	10505 SORRENTO VALLEY RD STE 300	92121	SAN DIEGO	CA
SBD	1048-547-48-0000	MG ONTARIO TOWN SQUARE TOWNHOMES LP	10505 SORRENTO VALLEY RD STE 300	92121	SAN DIEGO	CA
SBD	1048-547-49-0000	MG ONTARIO TOWN SQUARE TOWNHOMES LP	10505 SORRENTO VALLEY RD STE 300	92121	SAN DIEGO	CA
SBD	1048-547-50-0000	MG ONTARIO TOWN SQUARE TOWNHOMES LP	10505 SORRENTO VALLEY RD STE 300	92121	SAN DIEGO	CA
SBD	1048-547-51-0000	MG ONTARIO TOWN SQUARE TOWNHOMES LP	10505 SORRENTO VALLEY RD STE 300	92121	SAN DIEGO	CA
SBD	1048-547-52-0000	MG ONTARIO TOWN SQUARE TOWNHOMES LP	10505 SORRENTO VALLEY RD STE 300	92121	SAN DIEGO	CA
SBD	1048-547-55-0000	MG ONTARIO TOWN SQUARE TOWNHOMES LP	10505 SORRENTO VALLEY RD STE 300	92121	SAN DIEGO	CA
SBD	1048-547-56-0000	MG ONTARIO TOWN SQUARE TOWNHOMES LP	10505 SORRENTO VALLEY RD STE 300	92121	SAN DIEGO	CA
SBD	1048-547-57-0000	MG ONTARIO TOWN SQUARE TOWNHOMES LP	10505 SORRENTO VALLEY RD STE 300	92121	SAN DIEGO	CA

SBD	1048-553-17-0000	CITY OF ONTARIO	303 E B ST	91764	ONTARIO	CA
SBD	1048-554-11-0000	YUESHENG ONTARIO LP	55 E HUNTINGTON DR STE 300	91006	ARCADIA	CA
SBD	1048-563-01-0000	TORRES MARIA	932 W PARK LN	92706	SANTA ANA	CA
SBD	1048-563-02-0000	JDR REAL ESTATE CORP	2324 S BEVERLY GLEN #304	90064	LOS ANGELES	CA
SBD	1048-563-03-0000	JDR REAL ESTATE CORP	2324 S BEVERLY GLEN #304	90064	LOS ANGELES	CA
SBD	1048-563-04-0000	JDR REAL ESTATE CORPORATION	2324 S BEVERLY GLEN STE 304	90064	LOS ANGELES	CA
SBD	1048-563-05-0000	JDR REAL ESTATE CORP	2324 S BEVERLY GLEN #304	90064	LOS ANGELES	CA
SBD	1048-563-06-0000	CITY OF ONTARIO	303 EAST B STREET	91764	ONTARIO	CA
SBD	1048-563-07-0000	ROSENBLUM JERRY A & CHERYL REV TR 1	425 BEGONIA AVE	92625	CORONA DEL MAR	CA
SBD	1048-563-08-0000	ROSENBLUM JERRY A & CHERYL REV TR 1	425 BEGONIA AVE	92625	CORONA DEL MAR	CA
SBD	1048-563-09-0000	ROSENBLUM JERRY A & CHERYL REV TR	425 BEGONIA AVE	92625	CORONA DEL MAR	CA
SBD	1048-563-10-0000	ROSENBLUM JERRY A & CHERYL REV TR	425 BEGONIA AVE	92625	CORONA DEL MAR	CA
SBD	1048-563-11-0000	BECERRA GLORIA A	120 N PALM AVE	91762	ONTARIO	CA
SBD	1048-564-02-0000	JIANPING LLC	2510 REATA PL	91765	DIAMOND BAR	CA
SBD	1048-564-04-0000	Y & A INVESTMENT LLC	17793 CALLE DE PALERMO	90272	PACIFIC PALISADES	CA
SBD	1048-564-05-0000	Y & A INVESTMENTS LLC	2885 N MOUNTAIN AVE	91762	ONTARIO	CA
SBD	1048-564-06-0000	CITY OF ONTARIO	303 E B ST	91764	ONTARIO	CA
SBD	1048-564-07-0000	ROUMBOS JOHN P & GEORGIA TRUST	20659 LARKSTONE DR	91789	WALNUT	CA
SBD	1048-564-08-0000	MELENDEZ MARIANA Y L	107 N EUCLID AVE	91762	ONTARIO	CA
SBD	1048-564-09-0000	DAMON DAN & JACKIE FAMILY TRUST 8-1	496 POMELLO DR	91711	CLAREMONT	CA
SBD	1048-564-10-0000	CHANG CHIEN-KUO & YU-YUN CHEN SUR S	2080 BRIGHTWOOD ST	91754	MONTEREY PARK	CA
SBD	1048-564-11-0000	JDR REAL ESTATE CORPORATION	2324 S BEVERLY GLEN STE 304	90064	LOS ANGELES	CA
SBD	1048-564-12-0000	CARPENTER RICHARD R TRUST	6305 BASTILLE CT	91739	RANCHO CUCAMONGA	CA
SBD	1048-564-13-0000	CITY OF ONTARIO	303 EAST B STREET	91764	ONTARIO	CA
SBD	1048-564-14-0000	CITY OF ONTARIO	303 EAST B STREET	91764	ONTARIO	CA
SBD	1048-573-01-0000	FIRST CHRISTIAN CH/ONTARIO	110 N VINE AVE	91762	ONTARIO	CA
SBD	1048-573-03-0000	POLLARD LANECIA C	129 N FERN AVE	91762	ONTARIO	CA
SBD	1048-573-04-0000	STARLIGHT-17 MGMT LP	4900 SANTA ANITA STE 2-C	91731	EL MONTE	CA
SBD	1048-573-05-0000	LLAMAS GUADALUPE	12402 SILKLEAF AVE	91710	CHINO	CA
SBD	1048-573-06-0000	FIRST CHRISTIAN CH/ONTARIO	110 N VINE AVE	91762	ONTARIO	CA
SBD	1048-574-01-0000	INTERNATIONAL CHURCH/FOURSQUARE GOSP	323 W B ST	91762	ONTARIO	CA
SBD	1048-574-02-0000	INTERNATIONAL CHURCH/FOURSQUARE GOSP	323 W B ST	91762	ONTARIO	CA
SBD	1048-574-03-0000	RENDON RAUL PATRICK	319 W B ST	91762	ONTARIO	CA
SBD	1048-574-04-0000	COVARRUBIAS JOSE G	1521 S JENIFER ST	91740	GLENDORA	CA
SBD	1048-574-05-0000	MALT ENTERPRISES LLC	13662 CARROLL WAY	92780	TUSTIN	CA
SBD	1048-574-06-0000	HUTCHINSON REVOCABLE LIVING TRUST 6	284 HARFORD PL	91786	UPLAND	CA
SBD	1048-574-07-0000	S N A HOLDINGS LLC	210 W HOLT BLVD	91762	ONTARIO	CA
SBD	1048-574-08-0000	S N A HOLDINGS LLC	210 W HOLT BLVD	91762	ONTARIO	CA
SBD	1048-574-09-0000	NASIF FAMILY TR (MARITAL TR)	2410 N MOUNTAIN AVE	91784	UPLAND	CA
SBD	1048-574-10-0000	NASIF FAMILY TRUST (CREDIT TRUST 1/1)	2410 N MOUNTAIN AVE	91784	UPLAND	CA
SBD	1048-591-27-0000	HOLT-SAN ANTONIO LLC	PO BOX 3131	92605	HUNTINGTON BEACH	CA
SBD	1048-591-28-0000	HOLT-SAN ANTONIO LLC	PO BOX 3131	92605	HUNTINGTON BEACH	CA
SBD	1048-591-29-0000	STATER 108 LLC	433 N CAMDEN STE 500	90210	BEVERLY HILLS	CA
SBD	1048-591-30-0000	HOLT-SAN ANTONIO LLC	PO BOX 3131	92605	HUNTINGTON BEACH	CA
SBD	1048-591-31-0000	HOLT-SAN ANTONIO LLC	PO BOX 3131	92605	HUNTINGTON BEACH	CA
SBD	1048-591-32-0000	YOO SONG JONG & MI YONG RV LV TR 11	991 ARAPAHOE ST PH2A	90006	LOS ANGELES	CA
SBD	1048-591-33-0000	HOLT-SAN ANTONIO LLC	PO BOX 3131	92605	HUNTINGTON BEACH	CA

SBD	1048-591-34-0000	HOLT-SAN ANTONIO LLC	PO BOX 3131	92605	HUNTINGTON BEACH	CA
SBD	1048-592-01-0000	KNIGHT GABRIEL V	117 N CAMPUS STE A	91764	ONTARIO	CA
SBD	1048-592-02-0000	VANDER KALLEN FAMILY TRUST 3/19/02	19744 BEACH BLVD PMB #127	92648	HUNTINGTON BEACH	CA
SBD	1048-592-03-0000	VANDER KALLEN FAMILY TRUST 3-19-02	19744 BEACH BLVD PMB #127	92648	HUNTINGTON BEACH	CA
SBD	1048-592-04-0000	PHAN HUNG	124 N BONITA CT	91762	ONTARIO	CA
SBD	1048-592-05-0000	HARWICK MICHAEL	128 N BONITA CT	91762	ONTARIO	CA
SBD	1048-592-21-0000	MORALES MICHAEL E	125 N VINE AVE	91762	ONTARIO	CA
SBD	1048-592-22-0000	CHAVEZ JESSICA C	121 N VINE AVE	91762	ONTARIO	CA
SBD	1048-592-23-0000	LOPEZ ANTHONY M	966 WELLINGTON RD	91773	SAN DIMAS	CA
SBD	1048-592-24-0000	ESPINO IRVYN	119 N VINE AVE	91762	ONTARIO	CA
SBD	1048-592-25-0000	KANGINAN DOLLY	9032 CALLITA ST	91775	SAN GABRIEL	CA
SBD	1048-592-26-0000	KANGINAN DOLLY	9032 CALLITA ST	91775	SAN GABRIEL	CA
SBD	1048-592-27-0000	KNIGHT SIR GABRIEL V	117 N CAMPUS STE A	91764	ONTARIO	CA
SBD	1048-592-28-0000	KNIGHT SIR GABRIEL V	117 N CAMPUS STE A	91764	ONTARIO	CA
SBD	1048-592-29-0000	KNIGHT SIR GABRIEL V	117 N CAMPUS STE A	91764	ONTARIO	CA
SBD	1048-604-01-0000	WILMINGTON SAVINGS FUND SOCIETY (TR)	15480 LAGUNA CANYON RD	92618	IRVINE	CA
SBD	1048-604-02-0000	GONZALEZ GUSTAVO	757 W B ST	91762	ONTARIO	CA
SBD	1048-604-03-0000	NAVARRO ALEJANDRO E	751 W B ST	91762	ONTARIO	CA
SBD	1048-604-04-0000	RAPP FAM REV TRUST 1-25-05	1549 MANSFIELD CT	91786	UPLAND	CA
SBD	1048-604-05-0000	SAENZ JESUS DANIEL	741 W B ST	91762	ONTARIO	CA
SBD	1048-604-06-0000	SHAHER PHILLIP A	735 W B ST	91762	ONTARIO	CA
SBD	1048-604-07-0000	OROZCO MANUEL G	729 W B ST	91762	ONTARIO	CA
SBD	1048-604-08-0000	CARRASCO MARIA L	723 W B ST	91762	ONTARIO	CA
SBD	1048-604-09-0000	GRAY FAMILY TRUST (05-13-05)	2263 CAMPUS AVE	91786	UPLAND	CA
SBD	1048-604-10-0000	NERIA AURELIO	713 W B ST	91762	ONTARIO	CA
SBD	1048-604-11-0000	ELIAS ANTONIO	707 W B ST	91762	ONTARIO	CA
SBD	1048-604-12-0000	MENDEZ JULIO C	701 WEST B STREET	91762	ONTARIO	CA
SBD	1048-604-13-0000	MACK PARTNERS LLC	264 ANDOVER DR	91711	CLAREMONT	CA
SBD	1048-604-14-0000	PARNESS ISAAC R	1941 CALIFORNIA AVE #77461	92877	CORONA	CA
SBD	1048-604-15-0000	RAHEBI FARID	1213 MILLER CT	91784	UPLAND	CA
SBD	1049-011-01-0000	HAGE FAMILY TRUST 9/24/1999	16053 FRANSIQUITO	91744	LA PUENTE	CA
SBD	1049-011-02-0000	DURRITZAGUE 2003 REV TRUST A (6-18-0	12775 ROSS AVE	91710	CHINO	CA
SBD	1049-011-03-0000	NGUYEN TAM NGOC	14300 CLINTON ST SP 113	92843	GARDEN GROVE	CA
SBD	1049-011-04-0000	REINA HOLDING COMPANY LLC	2000 W KEY ST	92324	COLTON	CA
SBD	1049-011-05-0000	M & L CENTER LLC	P O BOX 7601	91802	ALHAMBRA	CA
SBD	1049-011-06-0000	M & L CENTER LLC	P O BOX 7601	91802	ALHAMBRA	CA
SBD	1049-011-07-0000	REINA HOLDING COMPANY LLC	2000 W KEY ST	92324	COLTON	CA
SBD	1049-012-01-0000	AMARO REVOCABLE FAMILY TRUST 2008	1823 S SAN ANTONIO	91762	ONTARIO	CA
SBD	1049-012-02-0000	KARPOUZIS LIVING TRUST 05/23/05	4885 GREEN CREST DR	92887	YORBA LINDA	CA
SBD	1049-012-05-0000	MASUD ABUL H	120 S SAN ANTONIO AVE	91762	ONTARIO	CA
SBD	1049-012-24-0000	KARPOUZIS LIVING TRUST 05/23/05	4885 GREEN CREST DR	92887	YORBA LINDA	CA
SBD	1049-012-29-0000	RAPP FAM REV TRUST 1-25-05	1549 MANSFIELD ST	91786	UPLAND	CA
SBD	1049-012-30-0000	RIVAS ROBERTO	301 N HAZEL ST	90361	LA HABRA	CA
SBD	1049-021-03-0000	CHIANG FAMILY TRUST 7-8-10	18043 HORIZON CT	91748	ROWLAND HEIGHTS	CA
SBD	1049-021-04-0000	CHIANG FAMILY TRUST 7-8-10	18043 HORIZON CT	91748	ROWLAND HEIGHTS	CA
SBD	1049-021-05-0000	S4 PROPERTIES	1000 EVERGREEN ST	91010	DUARTE	CA
SBD	1049-021-06-0000	HSU PROPERTY MANAGEMENT L.P.	362 CAMINO DEL CIELO	91030	SO. PASADENA	CA

SBD	1049-021-07-0000	GONZALEZ ADAN	10510 COCHRAN AVE	92505	RIVERSIDE	CA
SBD	1049-021-08-0000	NGUYEN CHRISTOPHER	2455 E COLCHESTER ST	91761	ONTARIO	CA
SBD	1049-021-09-0000	HUYNH KATHY	16988 OLD LAKE RD	92503	RIVERSIDE	CA
SBD	1049-021-10-0000	PANIAGUA LUIS TR	25072 ANVIL CIR	92653	LAGUNA HILLS	CA
SBD	1049-021-11-0000	PANIAGUA LUIS TR	25072 ANVIL CIR	92653	LAGUNA HILLS	CA
SBD	1049-021-12-0000	TSM PROPERTIES LLC	531 HOLT BLVD	91762	ONTARIO	CA
SBD	1049-021-13-0000	MEZA PABLO C	602 N HOLMES AVE	91764	ONTARIO	CA
SBD	1049-021-14-0000	TURNBOW REVOCABLE TRUST 4-24-03	7969 SPINEL AVE	91730	RANCHO CUCAMONGA	CA
SBD	1049-021-15-0000	TURNBOW REVOCABLE TRUST 4/24/03	7969 SPINEL AVE	91730	RANCHO CUCAMONGA	CA
SBD	1049-021-16-0000	SMITH RICHARD K	13055 LARRERA ST	91739	ETIWANDA	CA
SBD	1049-021-17-0000	COPP JAMES R JR	31802 PASEO ALTO PLANO	92675	SAN JUAN CAPISTRA	CA
SBD	1049-021-18-0000	VERITE ETHAN SEBASTIAN	112 S VINE AVE	91762	ONTARIO	CA
SBD	1049-021-19-0000	CITY OF ONTARIO	303 E B ST	91764	ONTARIO	CA
SBD	1049-021-20-0000	BROOKS PROPERTY MANAGEMENT LLC	11321 FIRENZE LN	91326	PORTER RANCH	CA
SBD	1049-021-21-0000	BROOKS PROPERTY MANAGEMENT LLC	11321 FIRENZE LN	91326	PORTER RANCH	CA
SBD	1049-021-24-0000	PANIAGUA LUIS TR	25072 ANVIL CIR	92653	LAGUNA HILLS	CA
SBD	1049-021-25-0000	NGUYEN CHRISTOPHER	3580 WRANGLER PL	91761	ONTARIO	CA
SBD	1049-021-26-0000	HSU PROPERTY MANAGEMENT L.P.	362 CAMINO DEL CIELO	91030	SO. PASADENA	CA
SBD	1049-021-28-0000	DINGLE WILLIAM T & ELIZABETH G (TRU	8419 GARDEN ST	91701	RANCHO CUCAMONGA	CA
SBD	1049-021-29-0000	A & C NEW PLACE LLC	10088 EAGLE RIDGE CT	91730	RANCHO CUCAMONGA	CA
SBD	1049-021-30-0000	BROOKS PROPERTY MANAGEMENT LLC	11321 FIRENZE LN	91326	PORTER RANCH	CA
SBD	1049-051-01-0000	ONTARIO HOUSING AUTHORITY	303 E B ST	91764	ONTARIO	CA
SBD	1049-051-02-0000	ONTARIO HOUSING AUTHORITY	303 E B ST	91764	ONTARIO	CA
SBD	1049-051-03-0000	ONTARIO HOUSING AUTHORITY	303 E B ST	91764	ONTARIO	CA
SBD	1049-052-04-0000	ONTARIO HOUSING AUTHORITY	303 E B ST	91764	ONTARIO	CA
SBD	1049-052-09-0000	ONTARIO HOUSING AUTHORITY	303 E B ST	91764	ONTARIO	CA
SBD	1049-052-10-0000	ONTARIO HOUSING AUTHORITY	303 E B ST	91764	ONTARIO	CA
SBD	1049-053-09-0000	HOLT CENTER PLAZA LLC	2401 S BROADWAY	90007	LOS ANGELES	CA
SBD	1049-054-03-0000	ONTARIO HOUSING AUTHORITY	303 E B ST	91764	ONTARIO	CA
SBD	1049-054-06-0000	FERN AVENUE RENTALS LLC	23 WISTERIA PL	92656	ALISO VIEJO	CA
SBD	1049-055-01-0000	MCKENRICK FAMILY TRUST (5-16-03)	243 VIA SAN ANDREAS	92672	SAN CLEMENTE	CA
SBD	1049-055-02-0000	GOMEZ JOSE L	4725 CAMPBELL DR	90230	CULVER CITY	CA
SBD	1049-055-03-0000	HATFIELD DEBRA LEE FAM TRUST 10/26	5914 PORTSMOUTH ST	91710	CHINO	CA
SBD	1049-055-04-0000	ROSENBLUM JERRY A & CHERYL 2002 REV	425 BEGONIA AVE	92625	CORONA DEL MAR	CA
SBD	1049-055-05-0000	TRAKHMAN ALEXSANDR	201 W HOLT BLVD	91762	ONTARIO	CA
SBD	1049-055-06-0000	TRAKHMAN ALEXSANDR	201 W HOLT BLVD	91762	ONTARIO	CA
SBD	1049-055-07-0000	ROSENBLUM JERRY A & CHERYL 2002 REV	425 BEGONIA AVE	92625	CORONA DEL MAR	CA
SBD	1049-055-08-0000	HATFIELD DEBRA LEE FAM TRUST 10/26	5914 PORTSMOUTH ST	91710	CHINO	CA
SBD	1049-055-09-0000	BODKIN FAMILY TRUST 2-8-93	4143 E LIVE OAK AVE	91006	ARCADIA	CA
SBD	1049-056-01-0000	CITY OF ONTARIO	303 E B ST	91764	ONTARIO	CA
SBD	1049-056-04-0000	CITY OF ONTARIO	303 E B ST	91764	ONTARIO	CA
SBD	1049-057-01-0000	UNITED STATES OF AMERICA	475 L'ENFANT PLAZA SW	20260	WASHINGTON	DISTRICT OF COLUMBIA
SBD	1049-057-02-0000	LANDAVERDE ROMAN	117 W HOLT BLVD	91327	ONTARIO	CA
SBD	1049-057-03-0000	RUBEL ENTERPRISES	PO BOX 7445	91327	NORTHBRIDGE	CA
SBD	1049-057-04-0000	PUSCIZNA DAVID	108 S EUCLID	91762	ONTARIO	CA
SBD	1049-057-05-0000	THEE AGUILA INC	9300 PELLET ST	90241	DOWNEY	CA
SBD	1049-057-06-0000	CITY OF ONTARIO	303 EAST B STREET	91764	ONTARIO	CA

SBD	1049-057-07-0000	CITY OF ONTARIO	206 W TRANSIT ST	91762	ONTARIO	CA
SBD	1049-058-01-0000	VEJ ONTARIO LP	191 W 4TH ST	91766	POMONA	CA
SBD	1049-058-02-0000	CITY OF ONTARIO	303 EAST B STREET	91764	ONTARIO	CA
SBD	1049-058-03-0000	HOUSING AUTHORITY/CO SAN BERNARDINO	715 E BRIER DR	92408	SAN BERNARDINO	CA
SBD	1049-061-01-0000	SEC EUCLID & HOLT AVE PROPERTY LP	19112 GRIDLEY RD STE 210	90703	CERRITOS	CA
SBD	1049-061-02-0000	SEC EUCLID & HOLT AVE PROPERTY LP	19112 GRIDLEY RD STE 210	90703	CERRITOS	CA
SBD	1049-061-03-0000	SEC EUCLID & HOLT AVE PROPERTY LP	19112 GRIDLEY RD STE 210	90703	CERRITOS	CA
SBD	1049-063-01-0000	NA SUSAN TR	9351 DARROW DR	92646	HUNTINGTON BEACH	CA
SBD	1049-063-02-0000	CITY OF ONTARIO	303 EAST B ST	91764	ONTARIO	CA
SBD	1049-063-03-0000	ROJAS ALICIA FAMILY TRUST 12/15/08	220 E HOLT BLVD	91761	ONTARIO	CA
SBD	1049-063-04-0000	ROJAS ALICIA FAMILY TRUST 12-15-08	220 E HOLT BLVD	91761	ONTARIO	CA
SBD	1049-063-05-0000	CARVALHO JOAO R	3420 FALCON ST #105	91767	POMONA	CA
SBD	1049-063-06-0000	GREEN ARCHIE L	P O BOX 696	86436	TOPOCK	AZ
SBD	1049-063-07-0000	GREEN ARCHIE L	P O BOX 696	86436	TAPOCK	AZ
SBD	1049-063-08-0000	GREEN ARCHIE L	P O BOX 696	86436	TOPOCK	AZ
SBD	1049-063-09-0000	NA CHRIS SUNG	1 LEAGUE 61843	92602	IRVINE	CA
SBD	1049-063-10-0000	HARMAN JOHN D	111 S LEMON	91761	ONTARIO	CA
SBD	1049-065-11-0000	B & G PLAZA	326-A E HOLT BLVD	91761	ONTARIO	CA
SBD	1049-066-02-0000	BANH PHUOC	15295 WHITTRAM AVE	92335	FONTANA	CA
SBD	1049-091-01-0000	KIM HEE C	24208 BROOKWOOD DR	91765	DIAMOND BAR	CA
SBD	1049-091-02-0000	CRAITENBERGER FAMILY TRUST	141 N CITRUS AVE	90036	LOS ANGELES	CA
SBD	1049-091-03-0000	AYALCO LLC	1662 ELM DR	92084	VISTA	CA
SBD	1049-091-04-0000	ALMARAZ JUDY FAMILY TRUST 6-3-08	189 HAFJINGER RD	92860	NORCO	CA
SBD	1049-091-05-0000	SANCHEZ EDMUNDO	4752 REVERE ST	91710	CHINO	CA
SBD	1049-091-10-0000	BRINGMAN CHRISTOPHER M	608 E GRANADA CT	91764	ONTARIO	CA
SBD	1049-091-11-0000	ONTARIO HOUSING AUTHORITY	303 E B ST	91764	ONTARIO	CA
SBD	1049-092-18-0000	INLAND EMPIRE LAND DEVELOPMENT 1 LLC	5480 SCHAEFFER AVE	91710	CHINO	CA
SBD	1049-092-19-0000	AUTOZONE WEST LLC	123 S FRONT STREET DEPT 8341	38103	MEMPHIS	TN
SBD	1049-092-20-0000	HOLT MELROSE	567 SAN NICOLAS DR STE 130	92660	NEWPORT BEACH	CA
SBD	1049-093-01-0000	RAMOS JOEL VALDEZ	2608 E RICHMOND ST	91761	ONTARIO	CA
SBD	1049-093-02-0000	ESPARZA JOSE REVOCABLE LIV TR 10/05	220 W BONNIE BRAE CT	91762	ONTARIO	CA
SBD	1049-093-03-0000	ROUBIAN JOHN	117 S MELROSE AVE	91761	ONTARIO	CA
SBD	1049-093-04-0000	ROUBIAN JOHN	117 S MELROSE AVE	91761	ONTARIO	CA
SBD	1049-093-06-0000	ROUBIAN JOHN D II	117 S MELROSE AVE	91761	ONTARIO	CA
SBD	1049-093-07-0000	CHAVEZ JAVIER H TR	375 S EUCLID AVE	91786	UPLAND	CA
SBD	1049-093-09-0000	CHAVEZ JAVIER H TR	375 S EUCLID AVE	91786	UPLAND	CA
SBD	1049-093-10-0000	CHAVEZ JAVIER H TR	375 S EUCLID AVE	91786	UPLAND	CA
SBD	1049-093-11-0000	GUTIERREZ JOSE	108 MALCOLM AVE	91761	ONTARIO	CA
SBD	1049-093-12-0000	ROUBIAN JOHN D II	117 S MELROSE AVE	91761	ONTARIO	CA
SBD	1049-093-13-0000	GUTIERREZ GABRIELA A	122 S MALCOLM ST	91761	ONTARIO	CA
SBD	1049-093-14-0000	GOLDEN STATE ALLIANCE LLC	13541 PRAIRIE AVE	90250	HAWTHORNE	CA
SBD	1049-093-19-0000	HILLMAN INVESTMENTS LLC	PO BOX 1501	90505	TORRANCE	CA
SBD	1049-093-20-0000	SABALA TRANQUILINO REV LIV TR - EST	121 S MELROSE AVE	91761	ONTARIO	CA
SBD	1049-093-21-0000	ROUBIAN JOHN D	117 S MELROSE AVE	91761	ONTARIO	CA
SBD	1049-093-22-0000	ROUBIAN JOHN D	117 S MELROSE AVE	91761	ONTARIO	CA
SBD	1049-094-01-0000	BELICHESKY-FILIPOVIC TRUST 6/23/06	2509 W WOBURN LN	85085	PHOENIX	AZ
SBD	1049-094-02-0000	BELICHESKY-FILIPOVIC TRUST 6/23/06	2509 W WOBURN LN	85085	PHOENIX	AZ

SBD	1049-094-04-0000	CAGLE DEBORAH Y	114 S CAMPUS AVE	91761	ONTARIO	CA
SBD	1049-094-05-0000	CAGLE GARY	114 S CAMPUS AVE	91761	ONTARIO	CA
SBD	1049-094-06-0000	CAGLE DEBORAH Y	114 S CAMPUS AVE	91761	ONTARIO	CA
SBD	1049-094-07-0000	CAGLE GARY	114 S CAMPUS AVE	91761	ONTARIO	CA
SBD	1049-094-10-0000	J D K PROPERTY MANAGEMENT LLC	550 E TAM O SHANTER	91761	ONTARIO	CA
SBD	1049-094-11-0000	CAGLE GARY	114 S CAMPUS AVE	91761	ONTARIO	CA
SBD	1049-094-13-0000	VENTURA VIVIAN ANITA	107 S MALCOLM AVE	91761	ONTARIO	CA
SBD	1049-094-14-0000	CAGLE DEBORAH Y	114 S CAMPUS AVE	91761	ONTARIO	CA
SBD	1049-101-02-0000	MILLER DENYSE M	3857 BIRCH ST #482	92660	NEWPORT BEACH	CA
SBD	1049-101-04-0000	MILLER FAMILY TRUST 04/24/02	3857 BIRCH ST #482	92660	NEWPORT BEACH	CA
SBD	1049-101-05-0000	ENRIQUEZ GUY R NON EXEMPT TRUST	P O BOX 1629	91785	UPLAND	CA
SBD	1049-101-06-0000	KIM HENRY C	5191 FOX HILLS AVE	90621	BUENA PARK	CA
SBD	1049-101-07-0000	KIM HENRY C	5191 FOX HILLS AVE	90621	BUENA PARK	CA
SBD	1049-101-08-0000	RAUDA MARCEL ENRIQUE	748 E HOLT BLVD	91761	ONTARIO	CA
SBD	1049-101-09-0000	LEON LINO	6745 STILLBROOK WAY	92880	CORONA	CA
SBD	1049-101-10-0000	PEREZ JOSUE HERNANDEZ	756 HOLT BLVD	91761	ONTARIO	CA
SBD	1049-101-11-0000	GRIFFITH ROGER ALAN	1389 N TULARE	91786	UPLAND	CA
SBD	1049-101-12-0000	LEDESMA FAMILY TRUST 9-29-05	5552 MALACHITE AVE	91737	RANCHO CUCAMONGA	CA
SBD	1049-101-13-0000	RAULYS TRUST 10/24/95	10187 WATERFORD LN	91737	RANCHO CUCAMONGA	CA
SBD	1049-101-14-0000	RAULYS TRUST 10/24/95	10187 WATERFORD LN	91737	RANCHO CUCAMONGA	CA
SBD	1049-101-15-0000	RAULYS TRUST 10/24/95	10187 WATERFORD LN	91737	RANCHO CUCAMONGA	CA
SBD	1049-101-16-0000	LEDESMA DANIEL E	10187 WATER FORD LN	91737	RANCHO CUCAMONGA	CA
SBD	1049-101-17-0000	RAULYS TRUST 10/24/95	11041 VICKSBURG CT	91737	ALTA LOMA	CA
SBD	1049-101-18-0000	LEDESMA DANIEL E	10187 WATER FORD LN	91737	RANCHO CUCAMONGA	CA
SBD	1049-101-29-0000	RAULYS TRUST 10/24/95	10187 WATERFORD LN	91737	RANCHO CUCAMONGA	CA
SBD	1049-101-30-0000	LEDESMA FAMILY TRUST 9-29-05	10187 WATERFORD LN	91737	RANCHO CUCAMONGA	CA
SBD	1049-101-31-0000	LEDESMA DANIEL E	10187 WATER FORD LN	91737	RANCHO CUCAMONGA	CA
SBD	1049-101-32-0000	TRIANA HUMBERTO	2480 GAIL DR	92509	JURUPA VALLEY	CA
SBD	1049-101-33-0000	HALL LESLIE DIANNE	2326 W ORANGE DR NORTH	91784	UPLAND	CA
SBD	1049-101-34-0000	GRIFFITH ROGER A TR	1389 TULARE WAY	91786	UPLAND	CA
SBD	1049-101-35-0000	MARTINEZ JOSE A	757 E EMPORIA AVE	91761	ONTARIO	CA
SBD	1049-101-36-0000	CIBRIAN OLIVIA PENA	753 E EMPORIA ST	91761	ONTARIO	CA
SBD	1049-101-37-0000	MILLER DENYSE M	3857 BIRCH ST #482	92660	NEWPORT BEACH	CA
SBD	1049-101-38-0000	CHANG AARON	12057 SMOKIE LN	90703	CERRITOS	CA
SBD	1049-101-39-0000	SEA PARTNERS LLC	567 SAN NICOLAS DR STE 130	92660	NEWPORT BEACH	CA
SBD	1049-101-40-0000	GOLDEN STATE ALLIANCE LLC	13541 PRAIRIE AVE	90250	HAWTHORNE	CA
SBD	1049-131-01-0000	TRIANOS ANASTASIA REVOCABLE LIVING	3006 MARNA AVE	90808	LONG BEACH	CA
SBD	1049-131-02-0000	GOLDEN STATE ALLIANCE LLC	13541 PRAIRIE AVE	90250	HAWTHORNE	CA
SBD	1049-131-03-0000	GOLDEN STATE ALLIANCE LLC	13541 PRAIRIE AVE	90250	HAWTHORNE	CA
SBD	1049-131-04-0000	MALAGON SYLVERIO	7640 CATAWBA CT	92336	FONTANA	CA
SBD	1049-131-05-0000	YOO JUN SON	16920 FOOTHILL BLVD # D	92336	FONTANA	CA
SBD	1049-131-06-0000	TREMAZI MUHAMMAD S	23887 FALCON VIEW DR	91765	DIAMOND BAR	CA
SBD	1049-131-08-0000	RELIANCE MOTORS LLC	958 HOLT BLVD	91761	ONTARIO	CA
SBD	1049-131-09-0000	CITY OF ONTARIO	303 E B ST	91764	ONTARIO	CA
SBD	1049-131-13-0000	HADDAD RAFFI	24076 CREEKSIDE RD	91355	VALENCIA	CA
SBD	1049-131-14-0000	RIVAS JESUS	9311 VERNON AVE	91763	MONTCLAIR	CA
SBD	1049-131-15-0000	SU FANGMING	835 E MOUNTAIN VIEW AVE	91741	GLENDDORA	CA

SBD	1049-131-16-0000	GOLDEN STATE ALLIANCE LLC	13541 PRAIRIE AVE	90250	HAWTHORNE	CA
SBD	1049-131-18-0000	GROUP II AZUSA PROPERTIES LTD	4900 SANTA ANITA STE 2C	91731	EL MONTE	CA
SBD	1049-131-19-0000	CHAO PO-HSIANG	607 SHARON	91006	ARCADIA	CA
SBD	1049-131-20-0000	1010 HOLT LLC	3809 SAN FERNANDO RD	91204	GLENDALE	CA
SBD	1049-141-18-0000	M L R C E GROUP LLC	3625 E PHILADELPHIA ST	91761	ONTARIO	CA
SBD	1049-141-19-0000	M L R C E GROUP LLC	3625 E PHILADELPHIA ST	91761	ONTARIO	CA
SBD	1049-141-20-0000	M L R C E GROUP LLC	3625 E PHILADELPHIA ST	91761	ONTARIO	CA
SBD	1049-141-23-0000	M L R C E GROUP LLC	3625 E PHILADELPHIA ST	91761	ONTARIO	CA
SBD	1049-141-24-0000	BATARSEH ADEL	11510 CEDAR AVE	92316	BLOOMINGTON	CA
SBD	1049-141-25-0000	SHIVASMT INC	1120 E HOLT BLVD	91761	ONTARIO	CA
SBD	1049-141-28-0000	COULTER RICHARD S	3056 SANTA CARLOTTA ST	91214	LA CRESCENT	CA
SBD	1049-411-01-0000	1383 S CUCAMONGA LLC	500 CHESTERFIELD PKWY	19355	MALVERN	PA
SBD	1049-421-01-0000	CITY OF ONTARIO	303 EAST B STREET	91761	ONTARIO	CA
SBD	1049-421-01-0000	CITY OF ONTARIO	303 EAST B STREET	91761	ONTARIO	CA
SBD	1049-421-02-0000	CITY OF ONTARIO	303 EAST B STREET	91761	ONTARIO	CA
SBD	1049-421-04-0000	CUCAMONGA BUILDING NO 1	1401 AVOCADO AVE SUITE 901 DEPT G	92660	NEWPORT BEACH	CA
SBD	1049-421-09-0000	MILMAC COMPANY INC	800 CANYON VW	92651	LAGUNA BEACH	CA
SBD	1049-421-10-0000	WANG CHAOPIN	13263 CORTLAND ST	92880	EASTVALE	CA
SBD	1049-421-11-0000	AURORA TRUST 1-15-01	P.O. BOX 898	92564	MURRIETA	CA
SBD	1049-421-12-0000	MAX Q DEVELOPMENT LLC	13917 MAGNOLIA AVE	91710	CHINO	CA
SBD	1049-421-12-0000	MAX Q DEVELOPMENT LLC	13917 MAGNOLIA AVE	91710	CHINO	CA
SBD	1049-421-13-0000	GARCIA FAM TR 5/18/07	5371 CAMBRIDGE ST	91763	MONTCLAIR	CA
SBD	1049-421-13-0000	GARCIA FAM TR 5/18/07	5371 CAMBRIDGE ST	91763	MONTCLAIR	CA
SBD	1049-421-14-0000	MARCELLIN FAMILY TRUST DTD 5/2/84	20326 FUERTE DR	91789	WALNUT	CA
SBD	1049-421-14-0000	MARCELLIN FAMILY TRUST DTD 5/2/84	20326 FUERTE DR	91789	WALNUT	CA
SBD	1049-421-15-0000	BONANNO FAMILY 6/13/06	5090 SANCHEZ CT	91739	RANCHO CUCAMONGA	CA
SBD	1049-421-15-0000	BONANNO FAMILY 6/13/06	5090 SANCHEZ CT	91739	RANCHO CUCAMONGA	CA
SBD	1049-421-16-0000	AMERICAN PLUMBING PARTSMASTER INC	322 CAMPANA FLORES DR	91791	WEST COVINA	CA
SBD	1049-421-16-0000	AMERICAN PLUMBING PARTSMASTER INC	322 CAMPANA FLORES DR	91791	WEST COVINA	CA
SBD	1049-431-06-0000	CITY OF ONTARIO	303 EAST B STREET	91761	ONTARIO	CA
SBD	1049-431-08-0000	WILLIAMS JACQUELINE S TRUST A	47-081 KASBAH DR	92260	PALM DESERT	CA
SBD	1049-431-10-0000	SINGH RAJ K	1211 S BON VIEW AVE	91761	ONTARIO	CA
SBD	1049-431-11-0000	LAYMAN MARTIN	1215 BON VIEW	91761	ONTARIO	CA
SBD	1049-431-12-0000	SOLORIO MANUEL J	1219 S BON VIEW AVE	91761	ONTARIO	CA
SBD	1049-431-13-0000	OGAZ FAMILY TRUST 6-9-92	14126 ARCADIA WAY	91739	ETIWANDA	CA
SBD	1049-431-14-0000	BYSLING ENTERPRISE LLC	5548 EDISON AVE	91710	CHINO	CA
SBD	1049-431-15-0000	JAR COMMERCIAL INVESTMENTS LLC	27126 WATSON RD	92585	MENIFEE	CA
SBD	1049-431-16-0000	JSC & JMC ENTERPRISES LLC	1336 E FRANCIS ST	91761	ONTARIO	CA
SBD	1049-431-17-0000	ANDERSON BRAD TR	3832 HOLLINS AVE	91711	CLAREMONT	CA
SBD	1049-461-08-0000	DIAZ PABLO RENDON	1220 S BON VIEW AVE	91761	ONTARIO	CA
SBD	1049-461-09-0000	GREGOROWICH VIRGINIA J	214 S GROVE AVE	91761	ONTARIO	CA
SBD	1049-461-10-0000	RAMIREZ HORACIO	1224 BON VIEW AVE	91761	ONTARIO	CA
SBD	1049-461-11-0000	LOPEZ MARCELLA	13217 AURORA DR SPC# 98	92021	EL CAJON	CA
SBD	1049-461-12-0000	CEJA JESUS & SUSANA REVOC AB LIVING	847 WOODLAWN ST	91761	ONTARIO	CA
SBD	1049-461-13-0000	LIM DAVID CHOONSUNG & BONG 2009 REV	PO BOX 4552	91791	WEST COVINA	CA
SBD	1049-461-14-0000	MARIN FAMILY TRUST (05-26-04)	918 W CHESTNUT ST	91762	ONTARIO	CA
SBD	1049-462-03-0000	MONTANEZ CARMEN	828 WOODLAWN	91761	ONTARIO	CA

SBD	1049-462-04-0000	MARTINEZ RICARDO AR	836 WOODLAWN ST	91761	ONTARIO	CA
SBD	1049-462-05-0000	GONZALEZ TRUST 11-14-1990	844 WOODLAWN ST	91761	ONTARIO	CA
SBD	1049-462-06-0000	GONZALEZ ELIZABETH F	854 WOODLAWN ST	91761	ONTARIO	CA
SBD	1049-462-07-0000	JIMENEZ GENEVIEVE N TRUST OF 2000	13211 ADMIRAL AVE UNIT F	90292	MARINA DEL REY	CA
SBD	1049-462-09-0000	GONZALEZ PAUL F & MARIA A REV TR	1314 S BON VIEW AVE	91761	ONTARIO	CA
SBD	1049-462-10-0000	HALE FAMILY TRUST 07/19/90	P O BOX 3277	91761	ONTARIO	CA
SBD	1049-462-11-0000	HALE FAMILY TRUST (6/19/90)	1380 BONVIEW AVE	91761	ONTARIO	CA
SBD	1049-462-13-0000	WESTERN STATES HOLDING COMPANY LLC	P O BOX 3340	91761	ONTARIO	CA
SBD	1050-111-05-0000	ONTARIO MONTCLAIR SCHOOL DISTRICT	1314 S BON VIEW AVE	91761	ONTARIO	CA
SBD	1050-111-09-0000	MURGUJA CONSTRUCTION INC	950 W D ST	91761	ONTARIO	CA
SBD	1050-111-10-0000	WESTERN STATES HOLDING COMPANY LLC	1458 S BONVIEW ST	91761	ONTARIO	CA
SBD	1050-131-02-0000	CITY OF ONTARIO	P O BOX 3340	91761	ONTARIO	CA
SBD	1050-131-02-0000	CITY OF ONTARIO	303 E B ST	91864	ONTARIO	CA
SBD	1050-131-02-0000	CITY OF ONTARIO	303 E B ST	91864	ONTARIO	CA
SBD	1050-131-03-0000	CITY OF ONTARIO	303 E B ST	91764	ONTARIO	CA
SBD	1050-131-03-0000	CITY OF ONTARIO	303 E B ST	91764	ONTARIO	CA
SBD	1050-131-04-0000	BALDY VIEW REGIONAL OCCUPATIONAL PRO	2890 INLAND EMPIRE BLVD SUITE#100	91764	ONTARIO	CA
SBD	1050-131-04-0000	BALDY VIEW REGIONAL OCCUPATIONAL PRO	2890 INLAND EMPIRE BLVD SUITE#100	91764	ONTARIO	CA
SBD	1050-131-05-0000	ONTARIO-MONTCLAIR SCHOOL DISTRICT	950 WEST D ST	91762	ONTARIO	CA
SBD	1050-131-05-0000	ONTARIO-MONTCLAIR SCHOOL DISTRICT	950 WEST D ST	91762	ONTARIO	CA
SBD	1050-141-01-0000	CITY OF ONTARIO	1425 S BON VIEW AVE	91761	ONTARIO	CA
SBD	1050-141-01-0000	CITY OF ONTARIO	1425 S BON VIEW AVE	91761	ONTARIO	CA
SBD	1050-141-01-0000	CITY OF ONTARIO	1425 S BON VIEW AVE	91761	ONTARIO	CA
SBD	1050-141-02-0000	CITY OF ONTARIO	303 EAST B STREET	91764	ONTARIO	CA
SBD	1050-141-04-0000	CITY OF ONTARIO	303 E B ST	91764	ONTARIO	CA
SBD	1050-141-04-0000	CITY OF ONTARIO	303 E B ST	91764	ONTARIO	CA
SBD	1050-141-07-0000	CITY OF ONTARIO	303 E B ST	91764	ONTARIO	CA
SBD	1050-141-07-0000	CITY OF ONTARIO	303 E B ST	91764	ONTARIO	CA
SBD	1050-141-07-0000	CITY OF ONTARIO	303 E B ST	91764	ONTARIO	CA
SBD	1050-141-08-0000	ROYAL PACIFIC DEVELOPERS	2258 BRADFORD AVE	91764	ONTARIO	CA
SBD	1050-141-08-0000	ROYAL PACIFIC DEVELOPERS	2258 BRADFORD AVE	92346	HIGHLAND	CA
SBD	1050-141-08-0000	ROYAL PACIFIC DEVELOPERS	2258 BRADFORD AVE	92346	HIGHLAND	CA
SBD	1050-141-09-0000	ROYAL PACIFIC DEVELOPERS	2258 BRADFORD AVE	92346	HIGHLAND	CA
SBD	1050-141-09-0000	ROYAL PACIFIC DEVELOPERS	2258 BRADFORD AVE	92346	HIGHLAND	CA
SBD	1050-141-09-0000	ROYAL PACIFIC DEVELOPERS	2258 BRADFORD AVE	92346	HIGHLAND	CA
SBD	1050-141-10-0000	MASS TRANSIT PROPERTIES LLC	P O BOX 58047	90058	LOS ANGELES	CA
SBD	1050-141-10-0000	MASS TRANSIT PROPERTIES LLC	P O BOX 58047	90058	LOS ANGELES	CA
SBD	1050-141-10-0000	MASS TRANSIT PROPERTIES LLC	P O BOX 58047	90058	LOS ANGELES	CA
SBD	1050-151-17-0000	FOWLER D AND S REVOC TRUST 2-26-02	3178 E LA PALMA AVE	92806	ANAHEIM	CA
SBD	1050-151-17-0000	FOWLER D AND S REVOC TRUST 2-26-02	3178 E LA PALMA AVE	92806	ANAHEIM	CA
SBD	1050-151-18-0000	OCBP LLC	PO BOX 190	92871	PLACENTIA	CA
SBD	1050-151-19-0000	DEXTER 131 LLC	P O BOX 190	92871	PLACENTIA	CA
SBD	1050-151-21-0000	P A T DEVELOPMENT LLC	12365 MILL AVE # 19	91710	CHINO	CA
SBD	1050-151-21-0000	P A T DEVELOPMENT LLC	12365 MILL AVE # 19	91710	CHINO	CA
SBD	1050-151-22-0000	OCBP LLC	PO BOX 190	92871	PLACENTIA	CA
SBD	1050-151-22-0000	OCBP LLC	PO BOX 190	92871	PLACENTIA	CA
SBD	1050-151-23-0000	LEACH JOHN R & ROXANN M REV TR 9/15	1425 S CUCAMONGA AVE	91761	ONTARIO	CA
SBD	1050-151-25-0000	OCBP LLC	1830 E CEDAR ST	91761	ONTARIO	CA

SBD	1050-151-25-0000	OCBP LLC	1830 E CEDAR ST	91761	ONTARIO	CA
SBD	1050-161-01-0000	EGV ASSOCIATES LLC	1555 S CUCAMONGA AVE	91761	ONTARIO	CA
SBD	1050-161-01-0000	EGV ASSOCIATES LLC	1555 S CUCAMONGA AVE	91761	ONTARIO	CA
SBD	1050-161-02-0000	EGV ASSOCIATES	1555 S CUCAMONGA AVE	92408	ONTARIO	CA
SBD	1050-161-02-0000	EGV ASSOCIATES	1555 S CUCAMONGA AVE	92408	ONTARIO	CA
SBD	1050-171-09-0000	PERMA ASSOCIATES LLC	1555 S CUCAMONGA AVE	91761	ONTARIO	CA
SBD	1050-171-10-0000	PIRIH BORIS AND ANGELA TR	1210 N JEFFERSON UNIT J	92807	ANAHEIM	CA
SBD	1050-171-11-0000	PHILLIPS ROBERT F TR	1620 MARGOLD PL	91761	ONTARIO	CA
SBD	1050-171-12-0000	JONATKIM ENTERPRISES	216 AVENIDA FABRICANTE STE 111	92672	SAN CLEMENTE	CA
SBD	1050-171-13-0000	LAUNCHBAUGH FAMILY LIV TR 2/6/03	3535 INLAND EMPIRE BLVD	91764	ONTARIO	CA
SBD	1050-171-14-0000	14000 AVALON LLC	14000 AVALON BLVD	90061	LOS ANGELES	CA
SBD	1050-171-15-0000	ZADINA ROBERT	P O BOX 4608	91765	DIAMOND BAR	CA
SBD	1050-201-01-0000	CITY OF ONTARIO	1425 S BON VIEW	91761	ONTARIO	CA
SBD	1050-201-02-0000	HT CUCAMONGA LLC	18875 LOS PALOMINOS	92886	YORBA LINDA	CA
SBD	1077-422-28-0000	ELITE DEVCO LLC	2190 MERIDIAN PARK BLVD STE G	94520	CONCORD	CA
SBD	1077-422-29-0000	TOWN CENTER II FAMILY PARTNERSHIP LP	406 CALLE MACHO	92673	SAN CLEMENTE	CA
SBD	1077-422-32-0000	TOWN CENTER II FAMILY PARTNERSHIP LP	406 CALLE MACHO	92673	SAN CLEMENTE	CA
SBD	1077-422-34-0000	MAPLE RIDGE LLC	460 W SIERRA MADRE	91024	SIERRA MADRE	CA
SBD	1077-422-35-0000	TESORO REFINING & MARKETING COMPANY	P O BOX 592809	78259	SAN ANTONIO	TX
SBD	1077-422-52-0000	WDC COMMONS LLC	P O BOX 670	91785	UPLAND	CA
SBD	1077-422-53-0000	WDC COMMONS LLC	P O BOX 182571	43218	COLUMBUS	OH
SBD	1077-422-54-0000	WDC COMMONS LLC	P O BOX 670	91785	UPLAND	CA
SBD	1077-422-55-0000	WDC COMMONS LLC	P O BOX 670	91785	UPLAND	CA
SBD	1077-422-71-0000	M&A GABAE	P O BOX 5357	90209	BEVERLY HILLS	CA
SBD	1077-422-72-0000	BURLINGAME COASTAL LLC	501 W BROADWAY STE 900	92101	SAN DIEGO	CA
SBD	1077-422-77-0000	MALCAI INTERSTATE PROPERTIES LLC	P O BOX 70310	91117	PASADENA	CA
SBD	1077-422-78-0000	TOWN CENTER I FAMILY PARTNERSHIP LP	406 CALLE MACHO	92673	SAN CLEMENTE	CA
SBD	1077-423-15-0000	TARGET CORPORATION	P.O. BOX 9456	55440	MINNEAPOLIS	MN
SBD	1077-423-16-0000	GRAND FARR INVESTMENT LLC	6162 CROMWELL RD	48322	WEST BLOOMFIELD	MI
SBD	1077-423-17-0000	REALTY INCOME PROPERTIES 23 LLC	11995 EL CAMINO REAL	92130	SAN DIEGO	CA
SBD	1077-423-22-0000	YSM INVESTMENT NO 1 LLC	11799 SEBASTIAN WAY STE 105	91730	RANCHO CUCAMONGA	CA
SBD	1077-423-24-0000	CLARK MANOR INC	6006 RESEDA BLVD	91356	TARZANA	CA
SBD	1077-423-25-0000	SULLIVAN FAMILY TRUST 9-8-87	3048 WENTWORTH CT	91935	JAMUL	CA
SBD	1077-423-26-0000	SCHWEENSTRA CHILIS	3242 GIANT FOREST LOOP	91709	CHINO HILLS	CA
SBD	1077-423-27-0000	XU FAMILY TRUST 11/23/11	335 W CAMINO REAL AVE	91007	ARCADIA	CA
SBD	1077-423-28-0000	HAM KEVIN	5160 GLENVIEW ST	91709	CHINO HILLS	CA
SBD	1077-423-29-0000	YSM INVESTMENT NO 1 LLC	11799 SEBASTIAN WAY STE 105	91730	RANCHO CUCAMONGA	CA
SBD	1077-423-30-0000	10742 LLC	3940 FOURTH AVE #310	92103	SAN DIEGO	CA
SBD	1077-423-31-0000	AUDAZ RANCHO INVESTMENTS LLC	5661 BEACH BLVD #201	90621	BUENA PARK	CA
SBD	1077-423-32-0000	JAMES FAMILY TRUST 11/29/16	16923 MT HOPE ST	92708	FOUNTAIN VALLEY	CA
SBD	1077-423-33-0000	HALL INVESTMENT CO	740 LOMAS SANTA FE DR #204	92075	SOLANA BEACH	CA
SBD	1077-423-35-0000	LANDIS FAMILY TRUST DTD 12/27/1999	1901 AVE OF STARS STE 670	90067	LOS ANGELES	CA
SBD	1077-661-01-0000	FOOTHILL MEDICAL SPECIALTIES L L C	2301 E FOOTHILL BLVD	91740	GLENDDORA	CA
SBD	1077-661-16-0000	VIRGINIA DARE WINERY BUS/CEN/ASSOC/I	PO BOX 548	91729	RANCHO CUCAMONGA	CA
SBD	1090-121-01-0000	SOUTHERN CALIFORNIA EDISON COMPANY	2 INNOVATION WAY 2ND FLOOR	91768	POMONA	CA
SBD	1090-121-03-0000	SAN BERNARDINO CO FLOOD CONTROL DIST	825 E THIRD ST	92415	SAN BERNARDINO	CA
SBD	1090-121-04-0000	SAN BERNARDINO CO FLOOD CONTROL DIST	825 E THIRD ST	92415	SAN BERNARDINO	CA

SBD	1090-121-04-0000	SAN BERNARDINO CO FLOOD CONTROL DIST	825 E THIRD ST	92415	SAN BERNARDINO	CA
SBD	1090-121-05-0000	SOUTHERN CALIFORNIA EDISON CO	2 INNOVATION WAY 2ND FLOOR	91768	POMONA	CA
SBD	1090-121-05-0000	SOUTHERN CALIFORNIA EDISON CO	2 INNOVATION WAY 2ND FLOOR	91768	POMONA	CA
SBD	1090-121-06-0000	U S HUNG WUI INVESTMENTS INC	11940 FOOTHILL BLVD #109	91739	RANCHO CUCAMONGA	CA
SBD	1090-121-07-0000	U S HUNG WUI INVESTMENTS INC	11940 FOOTHILL BLVD #109	91739	RANCHO CUCAMONGA	CA
SBD	1090-121-07-0000	U S HUNG WUI INVESTMENTS INC	11940 FOOTHILL BLVD #109	91739	RANCHO CUCAMONGA	CA
SBD	1090-121-08-0000	U S HUNG WUI INVESTMENTS INC	11940 FOOTHILL BLVD #109	91739	RANCHO CUCAMONGA	CA
SBD	1090-121-08-0000	U S HUNG WUI INVESTMENTS INC	11940 FOOTHILL BLVD #109	91739	RANCHO CUCAMONGA	CA
SBD	1090-121-09-0000	U S HUNG WUI INVESTMENTS INC	11940 FOOTHILL BLVD #109	91739	RANCHO CUCAMONGA	CA
SBD	1090-121-09-0000	U S HUNG WUI INVESTMENTS INC	11940 FOOTHILL BLVD #109	91739	RANCHO CUCAMONGA	CA
SBD	1090-121-10-0000	U S HUNG WUI INVESTMENTS INC	11940 FOOTHILL BLVD #109	91739	RANCHO CUCAMONGA	CA
SBD	1090-121-10-0000	U S HUNG WUI INVESTMENTS INC	11940 FOOTHILL BLVD #109	91739	RANCHO CUCAMONGA	CA
SBD	1090-121-11-0000	U S HUNG WUI INVESTMENTS INC	11940 FOOTHILL BLVD #109	91739	RANCHO CUCAMONGA	CA
SBD	1090-121-11-0000	U S HUNG WUI INVESTMENTS INC	11940 FOOTHILL BLVD #109	91739	RANCHO CUCAMONGA	CA
SBD	1090-121-12-0000	LDC COUGAR LLC	P O BOX 670	91785	UPLAND	CA
SBD	1090-121-14-0000	RANCHO-OSF LLC	1070 TERRACE DR	97034	LAKE OSWEGO	OR
SBD	1090-121-14-0000	RANCHO-OSF LLC	1070 TERRACE DR	97034	LAKE OSWEGO	OR
SBD	1090-121-15-0000	LDC COUGAR LLC	P O BOX 670	91785	UPLAND	CA
SBD	1090-121-15-0000	LDC COUGAR LLC	P O BOX 670	91785	UPLAND	CA
SBD	1090-121-16-0000	SONDH PROPERTY LLC	9484 SHERWOOD DR	91737	RANCHO CUCAMONGA	CA
SBD	1090-121-16-0000	SONDH PROPERTY LLC	9484 SHERWOOD DR	91737	RANCHO CUCAMONGA	CA
SBD	1090-121-17-0000	WAL-MART STORES INC	PO BOX 8050 MS 0555	72712	BENTONVILLE	AR
SBD	1090-121-17-0000	WAL-MART STORES INC	PO BOX 8050 MS 0555	72712	BENTONVILLE	AR
SBD	1090-121-18-0000	WAL-MART STORES INC	PO BOX 8050 MS 0555	72712	BENTONVILLE	AR
SBD	1090-121-18-0000	WAL-MART STORES INC	PO BOX 8050 MS 0555	72712	BENTONVILLE	AR
SBD	1090-121-19-0000	REAL FOUR LLC	1317 SUNVIEW LN	60093	WINNETKA	IL
SBD	1090-121-19-0000	REAL FOUR LLC	1317 SUNVIEW LN	60093	WINNETKA	IL
SBD	1090-121-20-0000	WAL-MART STORES INC	PO BOX 8050 MS 0555	72712	BENTONVILLE	AR
SBD	1090-121-20-0000	WAL-MART STORES INC	PO BOX 8050 MS 0555	72712	BENTONVILLE	AR
SBD	1090-121-21-0000	WAL-MART STORES INC	PO BOX 8050 MS 0555	72712	BENTONVILLE	AR
SBD	1090-121-21-0000	WAL-MART STORES INC	PO BOX 8050 MS 0555	72712	BENTONVILLE	AR
SBD	1090-121-22-0000	WAL-MART STORES INC	PO BOX 8050 MS 0555	72712	BENTONVILLE	AR
SBD	1090-121-22-0000	WAL-MART STORES INC	PO BOX 8050 MS 0555	72712	BENTONVILLE	AR
SBD	1090-121-23-0000	WAL-MART STORES INC	PO BOX 8050 MS 0555	72712	BENTONVILLE	AR
SBD	1090-121-23-0000	WAL-MART STORES INC	PO BOX 8050 MS 0555	72712	BENTONVILLE	AR
SBD	1090-121-28-0000	WDC COMMONS LLC	P O BOX 670	91785	UPLAND	CA
SBD	1090-121-28-0000	WDC COMMONS LLC	P O BOX 670	91785	UPLAND	CA
SBD	1090-121-36-0000	HD DEVELOPMENT OF MARYLAND INC	P O BOX 105842	30348	ATLANTA	GA
SBD	1090-121-36-0000	HD DEVELOPMENT OF MARYLAND INC	P O BOX 105842	30348	ATLANTA	GA
SBD	1090-121-37-0000	LDCC MILLIKEN EAST RESIDENTIAL LLC	1156 N MOUNTAIN AVE	91786	UPLAND	CA
SBD	1090-121-37-0000	LDCC MILLIKEN EAST RESIDENTIAL LLC	1156 N MOUNTAIN AVE	91786	UPLAND	CA
SBD	1090-132-72-0000	INDEPENDENCE AT TERRA VISTA HOA	801 CORPORATE CENTER DR STE 201	91768	POMONA	CA
SBD	1090-142-06-0000	SCHWAB FAMILY TRUST	11877 SAYBROOK DR	91730	RANCHO CUCAMONGA	CA
SBD	1090-142-19-0000	GU HAIFENG	2851 BEDFORD LN APT 151	91709	CHINO HILLS	CA
SBD	1090-142-20-0000	TRUONG CAU V	11872 GLOUCESTER DR	91730	RANCHO CUCAMONGA	CA
SBD	1090-142-21-0000	BAO HAIFENG	251 SAN MARCOS ST #F	91776	SAN GABRIEL	CA
SBD	1090-142-22-0000	NIN DEBBY	11881 GLOUCESTER DR	91730	RANCHO CUCAMONGA	CA

SBD	1090-142-23-0000	A&B FAMILY LIVING TRUST 10/2/13	922 LAS ROSAS DR	91791	WEST COVINA	CA
SBD	1090-142-24-0000	TEGUH JUDITH	15308 BASSWOOD CT	20853	ROCKVILLE	MD
SBD	1090-142-25-0000	ARYHI TRUSTTRUST 9/29/15	17217 SANTA CLARA CT	92886	YORBA LINDA	CA
SBD	1090-142-53-0000	INDEPENDENCE AT TERRA VISTA HOA	801 CORPORATE CENTER DR STE 201	91768	POMONA	CA
SBD	1090-142-54-0000	INDEPENDENCE AT TERRA VISTA HOA	801 CORPORATE CENTER DR STE 201	91768	POMONA	CA
SBD	1090-222-01-0000	GARAY RAFAEL JR	7809 DANBURY DR	91730	RANCHO CUCAMONGA	CA
SBD	1090-222-02-0000	WANG MARIA BAJA	1279 HOBBIT CT	93065	SIMI VALLEY	CA
SBD	1090-222-03-0000	MARTINEZ DORA LIVING TRUST 03/15/06	7793 DANBURY DR	91730	RANCHO CUCAMONGA	CA
SBD	1090-222-04-0000	RISIGLIONE ROBERT REVOCABLE TR 2-6	7787 DANBURY DR	91730	RANCHO CUCAMONGA	CA
SBD	1090-222-05-0000	LUKMAN CHRISTINE LIVING TRUST 4-28	201 MARTINDALE WAY	91741	GLENDORA	CA
SBD	1090-222-06-0000	SHARABY MARIAN	12481 ROYAL OAKS DR	91739	RANCHO CUCAMONGA	CA
SBD	1090-222-07-0000	HERNANDEZ JORGE E	7763 DANBURY DR	91730	RANCHO CUCAMONGA	CA
SBD	1090-222-08-0000	BANSILAL RAMESH	7757 DANBURY DR	91730	RANCHO CUCAMONGA	CA
SBD	1090-222-09-0000	VAVAN STANKO	7749 DANBURY DR	91739	RANCHO CUCAMONGA	CA
SBD	1090-222-10-0000	PESOUT MICHAEL LOURDES FAMILY TRUST	7741 DANBURY DR	91730	RANCHO CUCAMONGA	CA
SBD	1090-222-11-0000	CASTRO CHARLES	7735 DANBURY DR	91730	RANCHO CUCAMONGA	CA
SBD	1090-222-12-0000	MEHR SAMIRA	4640 MELODY DR # C	94521	CONCORD	CA
SBD	1090-222-13-0000	EASTERDAY BRYAN J	11872 BRANDYWINE PL	91730	RANCHO CUCAMONGA	CA
SBD	1090-222-14-0000	CHANCELLOR MARK A	11866 BRANDYWINE PL	91730	RANCHO CUCAMONGA	CA
SBD	1090-222-15-0000	LIN YEHESEN	11860 BRANDYWINE PL	91730	RANCHO CUCAMONGA	CA
SBD	1090-222-39-0000	WIBISONO DAVID C	11855 BRANDYWINE PL	91730	RANCHO CUCAMONGA	CA
SBD	1090-222-40-0000	GIUNTA JOSEPH LIVING TR 2/27/15	11861 BRANDYWINE PL	91730	RANCHO CUCAMONGA	CA
SBD	1090-222-41-0000	CHIN DARREN TEIN-HSIANG	6334 LONDON AVE	91737	RANCHO CUCAMONGA	CA
SBD	1090-222-42-0000	SHI ZENGHUI	11854 ROCKINGHAM CT	91730	RANCHO CUCAMONGA	CA
SBD	1090-222-59-0000	HORWITZ JOSHUA S	11851 ROCKINGHAM CT	91701	RANCHO CUCAMONGA	CA
SBD	1090-222-60-0000	RICKS GEORGE A REVOCABLE TRUST 4/7	11859 ROCKINGHAM CT	91730	RANCHO CUCAMONGA	CA
SBD	1090-222-61-0000	YOU WILLIAM S	11862 POTOMAC CT	91730	RANCHO CUCAMONGA	CA
SBD	1090-222-62-0000	CHANG ELLISON	10808 FOOTHILL BLVD S-160 B-458	91730	RANCHO CUCAMONGA	CA
SBD	1090-231-21-0000	GAMJ INVESTMENTS LLC	21700 COPLEY DR STE 320	91765	DIAMOND BAR	CA
SBD	1090-231-22-0000	GIVEHCHIN ABDULRAHIM K	11863 BUNKER HILL DR	91730	RANCHO CUCAMONGA	CA
SBD	1090-231-23-0000	MARTINEZ NORMA Y	11871 BUNKER HILL DR	91730	RANCHO CUCAMONGA	CA
SBD	1090-231-24-0000	PARK HOON	11873 BUNKER HILL DR	91730	RANCHO CUCAMONGA	CA
SBD	1090-231-25-0000	GENTRY BRENTON W	P O BOX 322	91729	RANCHO CUCAMONGA	CA
SBD	1090-231-26-0000	HUGHES RYAN	11874 BUNKER HILL DR	91730	RANCHO CUCAMONGA	CA
SBD	1090-231-27-0000	BURNS FAMILY TRUST	2216 DANUBE WAY	91784	UPLAND	CA
SBD	1090-231-28-0000	ATTRUIA CHRISTOPHER M	11868 BUNKER HILL DR	91730	RANCHO CUCAMONGA	CA
SBD	1090-231-29-0000	BURNS ERIC J	4734 W 112TH CT	80031	WESTMINSTER	CO
SBD	1090-231-30-0000	DEBEBE SAMSON	11854 BUNKER HILL DR	91730	RANCHO CUCAMONGA	CA
SBD	1090-231-35-0000	LINKE BRENT I	11845 CEDARBROOK PL	91730	RANCHO CUCAMONGA	CA
SBD	1090-231-36-0000	PATINO JORGE S	11855 CEDARBROOK PL	91730	RANCHO CUCAMONGA	CA
SBD	1090-231-37-0000	LI MING-FENG	5530 ANGELUS AVE	91776	SAN GABRIEL	CA
SBD	1090-231-38-0000	YAN CHRISTOPHER	11871 CEDARBROOK PL	91730	RANCHO CUCAMONGA	CA
SBD	1090-231-39-0000	HF INVESTMENTS LLC	1147 COOKE AVE	91711	CLAREMONT	CA
SBD	1090-231-40-0000	FLORES ROGER	7855 DANBURY DR	91730	RANCHO CUCAMONGA	CA
SBD	1090-231-41-0000	SAMPSON FAM TR	7847 DANBURY DR	91730	RANCHO CUCAMONGA	CA
SBD	1090-231-42-0000	ZAKLAMA DINA	1936 CLARKIA ST	93065	SIMI VALLEY	CA
SBD	1090-231-43-0000	COLLETT PHILLIP F JR	7833 DANBURY DR	91730	RANCHO CUCAMONGA	CA

SBD	1090-231-44-0000	HUANG MEI-CHU YEN	5530 ANGELUS AVE	91776	SAN GABRIEL	CA
SBD	1090-231-45-0000	CHAVEZ ALICIA	7817 DANBURY DR	91730	RANCHO CUCAMONGA	CA
SBD	1090-231-50-0000	BUTTERS BRENDA DIANE LIVING TR 3/17	11853 POTOMAC CT	91730	RANCHO CUCAMONGA	CA
SBD	1090-231-51-0000	GARCIA EDGAR A	755 E ROUTE 66	91740	GLENDORA	CA
SBD	1090-231-52-0000	TELON LUIS	11862 CEDARBROOK PL	91730	RANCHO CUCAMONGA	CA
SBD	1090-231-53-0000	WRIGHT DEVIN	11854 CEDARBROOK PL	91730	RANCHO CUCAMONGA	CA
SBD	1090-281-01-0000	SMITH JEFFREY D	7688 HENBANE ST	91730	RANCHO CUCAMONGA	CA
SBD	1090-281-02-0000	BUTAY GERALD B	5225 LIKINI ST	96818	HONOLULU	HI
SBD	1090-281-03-0000	LAZO CONRADO V	7668 HENBANE ST	91739	RANCHO CUCAMONGA	CA
SBD	1090-281-04-0000	K&L EDWARDS 2011 FAMILY TRUST	7658 HENBANE ST	91739	RANCHO CUCAMONGA	CA
SBD	1090-281-19-0000	IMPETT VICTORIA ANN	7657 HYSOP DR	91730	RANCHO CUCAMONGA	CA
SBD	1090-281-20-0000	ARIAS MARIO JR	7667 HYSOP DR	91739	RANCHO CUCAMONGA	CA
SBD	1090-281-21-0000	GARY DAVID CHRISTOPHER JR	7677 HYSOP DR	91739	RANCHO CUCAMONGA	CA
SBD	1090-281-22-0000	KRONENFELD JAMES E	7687 HYSOP DR	91739	ETIWANDA	CA
SBD	1090-281-23-0000	TROCLOLI MANUEL ANTONIO	1200 S DIAMOND BAR BLVD #101	91765	DIAMOND BAR	CA
SBD	1090-281-24-0000	BARRAZA MANUEL ALVAREZ	7676 HYSOP DR	91739	RANCHO CUCAMONGA	CA
SBD	1090-281-25-0000	LAIRD DONNA DEANE	7666 HYSOP DR	91739	RANCHO CUCAMONGA	CA
SBD	1090-281-26-0000	ZHANG MIAOMIAO	2657 GREENLEAF DR	91792	WEST COVINA	CA
SBD	1090-281-35-0000	RAMIREZ SANTIAGO	7659 FENNEL RD	91739	ETIWANDA	CA
SBD	1090-281-36-0000	VANDERPOL TIMOTHY	7669 FENNEL RD	91739	RANCHO CUCAMONGA	CA
SBD	1090-281-37-0000	HERSH TRUST 2/12/10	1828 E MICHELLE ST	91791	WEST COVINA	CA
SBD	1090-281-38-0000	DE LA FUENTE-GLENN ROBERTA	7689 FUNNEL RD	91739	RANCHO CUCAMONGA	CA
SBD	1090-281-39-0000	SCHWIETERS ARIEL	7688 FENNEL RD	91739	RANCHO CUCAMONGA	CA
SBD	1090-281-40-0000	LEE CHIEH YI	7678 FENNEL RD	91739	RANCHO CUCAMONGA	CA
SBD	1090-281-41-0000	WEIMER MICHAEL	7668 FENNEL RD	91739	RANCHO CUCAMONGA	CA
SBD	1090-281-42-0000	GARCIA ANTHONY R	7658 FENNEL RD	91739	RANCHO CUCAMONGA	CA
SBD	1090-281-49-0000	SHACKELFORD JOHN	7659 HEBANEST DR	91739	RANCHO CUCAMONGA	CA
SBD	1090-281-50-0000	SOLORZANO LORI L	7669 HENBANE ST	91739	RANCHO CUCAMONGA	CA
SBD	1090-281-51-0000	TORRES DAVID M	7679 HENBANE ST	91739	RANCHO CUCAMONGA	CA
SBD	1090-281-52-0000	COTA JOSEPH PAUL JR	7689 HENBANE ST	91739	RANCHO CUCAMONGA	CA
SBD	1090-291-01-0000	HERNANDEZ JERAMIE R	7816 HENBANE ST	91739	RANCHO CUCAMONGA	CA
SBD	1090-291-02-0000	HAMS KURT	7806 HENBANE ST	91739	RANCHO CUCAMONGA	CA
SBD	1090-291-03-0000	MURO FRANK	11940 ASHFORD ST	91739	RANCHO CUCAMONGA	CA
SBD	1090-291-04-0000	MENDEZ JOSEPH M	11950 ASHFORD ST	91739	RANCHO CUCAMONGA	CA
SBD	1090-291-20-0000	NIETO ANA M	11949 HEMLOCK ST	91739	RANCHO CUCAMONGA	CA
SBD	1090-291-21-0000	TOY MICHAEL D	6140 GOLDEN TRAILS AVE	91739	RANCHO CUCAMONGA	CA
SBD	1090-291-22-0000	TORRES DAMARY LIVING TRUST 12/29/15	7796 HENBANE ST	91739	RANCHO CUCAMONGA	CA
SBD	1090-291-23-0000	NAVARRO KARIN	16143 HARVEY DR	92336	FONTANA	CA
SBD	1090-291-24-0000	LI WEN BIN	7776 HENBANE ST	91739	RANCHO CUCAMONGA	CA
SBD	1090-291-25-0000	ACOSTA NAYELI JIMENEZ	7766 HENBANE ST	91739	RANCHO CUCAMONGA	CA
SBD	1090-291-26-0000	DURAZO IRENE Y	7756 HENBANE ST	91739	RANCHO CUCAMONGA	CA
SBD	1090-291-27-0000	GRAHAM BEATRICE K	7065 DEPOE CT	92648	HUNTINGTON BEACH	CA
SBD	1090-291-28-0000	LORIGO MANUEL R	7736 HENBANE ST	91731	ETIWANDA	CA
SBD	1090-291-29-0000	ROJAS SERGIO	7722 HENBANE ST	91739	RANCHO CUCAMONGA	CA
SBD	1090-291-30-0000	REYES STEVEN	2000 W PACIFIC AVE APT R3	91790	WEST COVINA	CA
SBD	1090-291-31-0000	RISHOFF MICHAEL D	7711 HENBANE ST	91739	RANCHO CUCAMONGA	CA
SBD	1090-291-32-0000	BAHNSON JOHN H	7721 HENBANE	91701	RANCHO CUCAMONGA	CA

SBD	1090-291-33-0000	ESPINOZA CARLOS ANIBAL	7731 HENBANE ST	91739	RANCHO CUCAMONGA	CA
SBD	1090-291-34-0000	BECKER LAURIEL	7741 HENBANE ST	91739	RANCHO CUCAMONGA	CA
SBD	1090-291-35-0000	JAIME JAVIER	7749 HENBANE ST	91739	RANCHO CUCAMONGA	CA
SBD	1090-291-36-0000	OETOMO TEGUH	7757 HENBANE ST	91739	RANCHO CUCAMONGA	CA
SBD	1090-291-37-0000	KIDDER FAMILY TRUST 6/23/06	5054 BRIDLE PL	91737	RANCHO CUCAMONGA	CA
SBD	1090-291-40-0000	GRAY NANCY J	7752 FENNEL RD	91739	RANCHO CUCAMONGA	CA
SBD	1090-291-41-0000	TRIMBLE FRED M JR	7742 FENNEL RD	91739	RANCHO CUCAMONGA	CA
SBD	1090-291-42-0000	MARQUEZ ARTURO	7172 FENNEL RD	91739	RANCHO CUCAMONGA	CA
SBD	1090-291-43-0000	ROBINSON WANDA M	7722 FENNEL	91739	ETIWANDA	CA
SBD	1090-291-44-0000	KELLY COLIN & VICKY FAMILY TR 8-11	5622 MOONSTONE AVE	91701	RANCHO CUCAMONGA	CA
SBD	1090-291-45-0000	CRENSHAW KIMBERLY K	7711 FENNEL RD	91739	RANCHO CUCAMONGA	CA
SBD	1090-291-46-0000	BALL JEFFREY	7721 FENNEL	91739	ETIWANDA	CA
SBD	1090-291-47-0000	TOKI PAULINE V	7731 FENNEL	91739	ETIWANDA	CA
SBD	1090-291-48-0000	WATSON EDWARD D	7741 FENNEL RD	91739	ETIWANDA	CA
SBD	1090-291-54-0000	MUHAREB SALWA S	7713 HYSOP DR	91739	RANCHO CUCAMONGA	CA
SBD	1090-291-55-0000	VLASAK JOSEF	7723 HYSOP DR	91739	RANCHO CUCAMONGA	CA
SBD	1090-291-56-0000	GC VENTURES INC	11705 MITLA AVE	90241	DOWNNEY	CA
SBD	1090-291-57-0000	DYE GERALD E	7741 HYSOP DR	91739	RANCHO CUCAMONGA	CA
SBD	1090-291-62-0000	FAMILY TRUST OF DAWSON S & C 2/8/06	7740 HYSOP DR	91739	RANCHO CUCAMONGA	CA
SBD	1090-291-63-0000	NGUYEN KB TRUST 01/01/16	8122 VALENCIA DR	92647	HUNTINGTON BEACH	CA
SBD	1090-291-64-0000	MALDONADO GEORGE A	7722 HYSOP DR	91739	RANCHO CUCAMONGA	CA
SBD	1090-291-65-0000	TAVARES SANDRA	7712 HYSOP DR	91739	ETIWANDA	CA
SBD	1090-301-08-0000	GARCIA VIRGILIO	11947 EFFEN ST	91739	ETIWANDA	CA
SBD	1090-301-09-0000	WESTWOOD GARRY W	11935 EFFEN ST	91739	RANCHO CUCAMONGA	CA
SBD	1090-301-10-0000	BOYD JEREMIAH E	7900 HENBANE ST	91739	RANCHO CUCAMONGA	CA
SBD	1090-301-11-0000	GRIFFITH DAVID & DONETTA LIV TR 9-9	7892 HENBANE ST	91739	RANCHO CUCAMONGA	CA
SBD	1090-301-12-0000	CAMPING CHRISTOPHER A	7886 HENBANE ST	91739	RANCHO CUCAMONGA	CA
SBD	1090-301-13-0000	ZAVALA MANUEL A	11944 EFFEN ST	91730	RANCHO CUCAMONGA	CA
SBD	1090-301-14-0000	MAHARAJ AVINESH	11954 EFFEN ST	91739	RANCHO CUCAMONGA	CA
SBD	1090-301-31-0000	STILKEY KURT ROBERT	11949 NORWICK ST	91739	RANCHO CUCAMONGA	CA
SBD	1090-301-32-0000	GALVAN RAFAEL FRANCISCO	6830 BEECHCRAFT AVE	92336	FONTANA	CA
SBD	1090-301-33-0000	ARTEAGA GLORIA I	120 ASH ST	95678	ROSEVILLE	CA
SBD	1090-301-34-0000	SKAGGS JASON D & SHELLEY ANN REV TR	6365 JADEITE AVE	91737	ALTA LOMA	CA
SBD	1090-301-35-0000	PLATA JULIA	7856 HENBANE ST	91739	RANCHO CUCAMONGA	CA
SBD	1090-301-36-0000	JIMENEZ FRANCISCO T	7846 HERBANE ST	91739	RANCHO CUCAMONGA	CA
SBD	1090-301-37-0000	ZAMORA DANIEL E	11940 NORWICK ST	91739	RANCHO CUCAMONGA	CA
SBD	1090-301-38-0000	FREEMAN JOSHUA JOHN	11950 NORWICK ST	91739	RANCHO CUCAMONGA	CA
SBD	1090-301-55-0000	MAXIMOUS MONA	11949 ASHFORD ST	91730	RANCHO CUCAMONGA	CA
SBD	1090-301-56-0000	STANSBURY JOHN V	7491 HYSOP DR	91739	RANCHO CUCAMONGA	CA
SBD	1090-301-57-0000	VONG ANN	5633 COCHIN AVE	91006	ARCADIA	CA
SBD	1090-301-58-0000	LUNDSTROM PAUL V	7826 HENBANE ST	91739	RANCHO CUCAMONGA	CA
SBD	1090-311-24-0000	GIERCZAK PAWEŁ A	7951 HENBANE ST	91739	RANCHO CUCAMONGA	CA
SBD	1090-311-25-0000	TEDMORI TRUST 6/16/04	1125 ROSALIND RD	91108	SAN MARINO	CA
SBD	1090-311-26-0000	CARRANZA A C 2008 FAMILY TRUST	7973 HENBANE ST	91739	RANCHO CUCAMONGA	CA
SBD	1090-311-27-0000	NEWELL MARIA G	7983 HENBANE ST	91739	RANCHO CUCAMONGA	CA
SBD	1090-311-28-0000	BARBA CARLOS	7995 HENBANE ST	91730	RANCHO CUCAMONGA	CA
SBD	1090-311-29-0000	LEE TSUNG YING	5834 ETIWANDA AVE	91739	RANCHO CUCAMONGA	CA

SBD	1090-311-30-0000	MARTINEZ JOSE H	8006 HENBANE ST	91739	RANCHO CUCAMONGA	CA
SBD	1090-311-31-0000	ZAMORA RICARDO	7998 HENBANE ST	91739	RANCHO CUCAMONGA	CA
SBD	1090-311-32-0000	SHELLEY DANIEL J	7988 HENBANE ST	91730	RANCHO CUCAMONGA	CA
SBD	1090-311-33-0000	YU STANLEY CHING LIVING TRUST 3/12	3643 SARATOGA ST	90660	PICO RIVERA	CA
SBD	1090-311-34-0000	BROWN CARMEN D	7968 HENBANE ST	91739	RANCHO CUCAMONGA	CA
SBD	1090-311-35-0000	FONUUA METUISELA U	7958 HENBANE ST	91739	RANCHO CUCAMONGA	CA
SBD	1090-311-36-0000	DE LA CRUZ ESTHER	7946 HENBANE ST	91739	RANCHO CUCAMONGA	CA
SBD	1090-311-37-0000	RODRIGUEZ CHRISTINE	11924 DORSET ST	91739	RANCHO CUCAMONGA	CA
SBD	1090-311-38-0000	VILLARREAL LUIS M	11934 DORSET ST	91739	RANCHO CUCAMONGA	CA
SBD	1090-311-39-0000	ALI SYED	11944 DORSET ST	91739	RANCHO CUCAMONGA	CA
SBD	1090-321-09-0000	PATTON LIVING TRUST 3-19-08	11943 CHERVIL ST	91739	ETIWANDA	CA
SBD	1090-321-10-0000	WONG JON MAHADY	3853 PADDY LN	91706	BALDWIN PARK	CA
SBD	1090-321-11-0000	HUGHES CANDICE MARIE	11923 CHERVIL ST	91739	RANCHO CUCAMONGA	CA
SBD	1090-321-12-0000	ROMERO RUDY	11915 CHERVIL ST	91739	RANCHO CUCAMONGA	CA
SBD	1090-321-21-0000	PEREZ RICHEL R	8015 HENBANE ST	91739	RANCHO CUCAMONGA	CA
SBD	1090-321-22-0000	FONUUA HOKENI S	8016 HENBANE ST	91739	RANCHO CUCAMONGA	CA
SBD	1090-331-01-0000	SAN BERNARDINO CO FLOOD CONTROL DIST	825 E THIRD ST	92415	SAN BERNARDINO	CA
SBD	1090-331-02-0000	SOUTHERN CALIFORNIA EDISON COMPANY	2 INNOVATION WAY 2ND FLOOR	91768	POMONA	CA
SBD	1090-451-41-0000	LEE RAYMOND	11343 ALDERBROOK DR	91730	RANCHO CUCAMONGA	CA
SBD	1090-451-42-0000	TAMEEZ RAHMIATULLAH RAMI	7606 SILVERADO TRAIL PL	91739	RANCHO CUCAMONGA	CA
SBD	1090-451-43-0000	ESTORGA ANTHONY	7604 SILVERADO TRL PL	91739	RANCHO CUCAMONGA	CA
SBD	1090-451-44-0000	CHEN ABRAHAM	7594 SILVERADO TRAIL PL	91739	RANCHO CUCAMONGA	CA
SBD	1090-451-45-0000	BABICH VICTORIA REVOCABLE TR 7/2/04	12513 NASTURTIUM DR	91739	RANCHO CUCAMONGA	CA
SBD	1090-451-49-0000	CITY OF RANCHO CUCAMONGA	P O BOX 807	91730	RANCHO CUCAMONGA	CA
SBD	1090-461-25-0000	CONCEPCION ANTHONY	7605 SILVER OAK PL	91739	RANCHO CUCAMONGA	CA
SBD	1090-461-26-0000	LI YI	20 WOODLANDS CRESCENT #11-43	73808	WOODLANDS	SINGAPORE
SBD	1090-461-27-0000	VALENCIA LIVING TRUST 5/4/04	7585 SILVER OAK PL	91739	RANCHO CUCAMONGA	CA
SBD	1090-461-31-0000	YAN JENNY	820 TERRACE LN EAST	91765	DIAMOND BAR	CA
SBD	1090-461-32-0000	LIN GARY & ANNE LIVING TR 9/18/01	802 N PLANTATION LN	91789	WALNUT	CA
SBD	1090-461-33-0000	KWON BYUNG SOON	12244 DRY CREEK DR	91739	RANCHO CUCAMONGA	CA
SBD	1090-461-34-0000	\$PO1090-461-34-0000	P O BOX 2292	91729	RANCHO CUCAMONGA	CA
SBD	1090-461-35-0000	JACKSON CLINTON A	P O BOX 4402	91729	RANCHO CUCAMONGA	CA
SBD	1090-461-36-0000	FAN DANTAO	735 W DUARTE RD #420	91007	ARCADIA	CA
SBD	1090-461-37-0000	HEIDE FAMILY TRUST 8/23/16	12210 DRY CREEK DR	91739	RANCHO CUCAMONGA	CA
SBD	1090-471-01-0000	BROWN DEANNA K	7610 PINE RIDGE PL	91739	RANCHO CUCAMONGA	CA
SBD	1090-471-02-0000	MIKHAIL EMAD ADLY AZER	12772 WINE CELLAR CT	91739	RANCHO CUCAMONGA	CA
SBD	1090-471-03-0000	DE LA PARRA REUBEN	7628 PINE RIDGE PL	91739	RANCHO CUCAMONGA	CA
SBD	1090-471-04-0000	HUYNH TUAN TRAN LIVING TRUST 11-23	7636 PINE RIDGE PL	91739	RANCHO CUCAMONGA	CA
SBD	1090-471-05-0000	HORNE GARRETT	7644 PINE RIDGE PL	91739	RANCHO CUCAMONGA	CA
SBD	1090-471-06-0000	ZHANG WENJUN	7650 PINE RIDGE PL	91730	RANCHO CUCAMONGA	CA
SBD	1090-471-07-0000	COMODERO FRANCO R	7643 PINE RIDGE PL	91739	RANCHO CUCAMONGA	CA
SBD	1090-471-08-0000	LIU QIAN	7381 ESTANCIA CT	91739	RANCHO CUCAMONGA	CA
SBD	1090-471-09-0000	TOVAR CARLOS	7627 PINE RIDGE PL	91739	RANCHO CUCAMONGA	CA
SBD	1090-471-10-0000	LEE CAROL W	7619 PINE RIDGE PL	91739	RANCHO CUCAMONGA	CA
SBD	1090-471-11-0000	CHU JASON JEN-FU	PO BOX 3204	91729	RANCHO CUCAMONGA	CA
SBD	1090-471-12-0000	HEIN REVOCABLE TRUST 5/24/16	12231 DRY CREEK DR	91739	RANCHO CUCAMONGA	CA
SBD	1090-471-13-0000	GIBSON LAMONT W	154-A W FOOTHILL BLVD #232	91786	UPLAND	CA

SBD	1090-471-14-0000	MENDEZ THOMAS E	12249 DRY CREEK DR	91739	RANCHO CUCAMONGA	CA
SBD	1090-471-15-0000	VARGAS FRANK	10780 BEECHWOOD DR	91737	RANCHO CUCAMONGA	CA
SBD	1090-471-16-0000	HENRY HONOUR B	7609 SILVER OAK PL	91739	RANCHO CUCAMONGA	CA
SBD	1090-471-17-0000	CITY OF RANCHO CUCAMONGA	P O BOX 807	91730	RANCHO CUCAMONGA	CA
SBD	1090-471-18-0000	CITY OF RANCHO CUCAMONGA	P O BOX 807	91730	RANCHO CUCAMONGA	CA
SBD	1090-481-01-0000	VALADEZ WILLIAM L TRUST 10/18/04	3098 VIALE MARCO POLO	89052	HENDERSON	NV
SBD	1090-481-02-0000	CAKIR HERMAN D	12240 CHANTRELLE DR #2	92336	RANCHO CUCAMONGA	CA
SBD	1090-481-03-0000	GHABRIAL GERELTUVA	12240 CHANTRELLE DR # 1	91739	FONTANA	CA
SBD	1090-481-04-0000	STEPANIAN GAYANE	12252 CHANTRELLE DR NO 3	91739	RANCHO CUCAMONGA	CA
SBD	1090-481-05-0000	KORT RON J	2339 N TOWNER ST	92706	SANTA ANA	CA
SBD	1090-481-06-0000	ELLIOTT MEAGAN K	12252 CHANTRELLE DR #1	91739	RANCHO CUCAMONGA	CA
SBD	1090-481-07-0000	GAIMJ INVESTMENTS LLC	21700 COPLEY DR #320	91765	DIAMOND BAR	CA
SBD	1090-481-08-0000	ROA MARSHA	12256 CHANTRELLE DR #2	92336	RANCHO CUCAMONGA	CA
SBD	1090-481-09-0000	BRENDON JOHN	11031 FOXHAVEN DR	28277	CHARLOTTE	NC
SBD	1090-481-10-0000	SHIAU AMY FAMILY TRUST 9/2/10	17984 CALLE SILVOSA	91748	ROWLAND HEIGHTS	CA
SBD	1090-481-11-0000	LI KA HO	10531 STEERHEAD DR	92316	BLOOMINGTON	CA
SBD	1090-481-12-0000	MANSOURI SPENCER	12268 CHANTRELLE DR #1	91739	RANCHO CUCAMONGA	CA
SBD	1090-481-13-0000	POWELL HENRY	12267 CHANTRELLE DR UNIT 3	91739	RANCHO CUCAMONGA	CA
SBD	1090-481-14-0000	LEE HYUNSOO	12267 CHANTRELLE DR #2	91739	RANCHO CUCAMONGA	CA
SBD	1090-481-15-0000	GONZALEZ GENE	12267 CHANTRELLE DR #1	92336	RANCHO CUCAMONGA	CA
SBD	1090-481-16-0000	FAN FAMILY TRUST 02/26/05	12275 CHANTRELLE DR	91739	RANCHO CUCAMONGA	CA
SBD	1090-481-17-0000	BECK KELLIE	12275 CHANTRELLE DR #2	91739	RANCHO CUCAMONGA	CA
SBD	1090-481-18-0000	LYON FAMILY REVOCABLE 2006 TR - SURV	8636 BANANA AVE	92335	FONTANA	CA
SBD	1090-481-19-0000	PLATT MARIANNE A	7697 HESS PL #1	91739	RANCHO CUCAMONGA	CA
SBD	1090-481-20-0000	ROSE CHARLES J REV LIV TR 01/29/10	5801 ROYAL RIDGE	78239	SAN ANTONIO	TX
SBD	1090-481-21-0000	BURKE FAMILY REVOCABLE LIVING TRUST	23102 GLENN ELLEN DR	94541	HAYWARD	CA
SBD	1090-481-22-0000	PROCTOR RONDA JEAN REV TR 12/2/05	12259 CHANTRELLE DR #3	91739	RANCHO CUCAMONGA	CA
SBD	1090-481-23-0000	SOMOVA CHILDRENS TRUST	12537 VINTRES	91739	RANCHO CUCAMONGA	CA
SBD	1090-481-24-0000	LOPEZ ZENAIDA LIVING TRUST 7/14/10	12259 CHANTRELLE DR UNIT 1	91739	RANCHO CUCAMONGA	CA
SBD	1090-481-25-0000	DJAJADI JULIANTO	23422 CALVERT ST	91367	WOODLAND HILLS	CA
SBD	1090-481-26-0000	HUI FAMILY REVOCABLE TRUST 8/3/07	7693 HESS PL #2	91739	RANCHO CUCAMONGA	CA
SBD	1090-481-27-0000	CRITCHLOW TYE L	7693 HESS PL #1	91730	RANCHO CUCAMONGA	CA
SBD	1090-481-28-0000	CANON FERNANDO S	12208 CHANTRELLE DR # 2	91739	RANCHO CUCAMONGA	CA
SBD	1090-481-29-0000	HUANG KENT C	1156 DUNSWELL AVE	91745	HACIENDA HEIGHTS	CA
SBD	1090-481-30-0000	SALEH FAMILY TRUST 3/15/18	1410 SAN PONTE RD	92882	CORONA	CA
SBD	1090-481-31-0000	WEN EVA HUA	12295 MELBOURNE DR	91739	RANCHO CUCAMONGA	CA
SBD	1090-481-32-0000	BRIGGS MARIA V	12212 CHANTRELLE DR #2	91730	RANCHO CUCAMONGA	CA
SBD	1090-481-33-0000	REIMER JAMES R	12212 CHANTRELLE DR #1	91739	RANCHO CUCAMONGA	CA
SBD	1090-481-34-0000	VAZIRI MOJDEH LIVING TRUST 12/18/12	12224 CHANTRELLE DR UNIT 3	91739	RANCHO CUCAMONGA	CA
SBD	1090-481-35-0000	ZHOU KAILI	2519 E TEMBLOR RANCH DR	92821	BREA	CA
SBD	1090-481-36-0000	KWON HYUKJOON	12224 CHANTRELLE DR #1	91739	RANCHO CUCAMONGA	CA
SBD	1090-481-37-0000	D R HORTON LOS ANGELES HOLDING CO IN	600 W BROADWAY STE 2600	92101	SAN DIEGO	CA
SBD	1090-481-38-0000	D R HORTON LOS ANGELES HOLDING CO IN	600 W BROADWAY STE 2600	92101	SAN DIEGO	CA
SBD	1090-481-39-0000	STRATHMORE MAINTENANCE CORP	119 N MAPLE STE A	92880	CORONA	CA
SBD	1090-481-40-0000	D R HORTON LOS ANGELES HOLDING CO IN	600 W BROADWAY STE 2600	92101	SAN DIEGO	CA
SBD	1090-481-41-0000	STRATHMORE MAINTENANCE CORP	119 N MAPLE STE A	92880	CORONA	CA
SBD	1090-482-01-0000	ROBERTSON JENNIFER L	7701 HESS PL #1	91739	RANCHO CUCAMONGA	CA

SBD	1090-482-02-0000	IRIANTO EMILY SOEHENDRA	110 SPRING VALLEY	92602	IRVINE	CA
SBD	1090-482-03-0000	KEATING IAN DONOVAN	7701 HESS PL UNIT 30	91739	RANCHO CUCAMONGA	CA
SBD	1090-482-04-0000	FRYE DENNIS ALBERT	7705 HESS PL #3	91739	RANCHO CUCAMONGA	CA
SBD	1090-482-05-0000	WARD HEATHER L	7705 HESS PL #2	91739	RANCHO CUCAMONGA	CA
SBD	1090-482-06-0000	CHENG CE	7705 HESS PL #1	91739	RANCHO CUCAMONGA	CA
SBD	1090-482-07-0000	HAKOPIAN AMANDA	44 W 25TH ST	91784	UPLAND	CA
SBD	1090-482-08-0000	GONZALEZ OTHONIEL JR	9915 NE 125TH LN # 3	98034	KIRKLAND	WA
SBD	1090-482-09-0000	ROBERTSON KAREN A REVOCABLE LIV TR	1539 ACTON ST	94702	BERKELEY	CA
SBD	1090-482-10-0000	SAMARIN CYNTHIA	7709 HESS PL # 1	91730	RANCHO CUCAMONGA	CA
SBD	1090-482-11-0000	EL RABAA HELI	7709 HESS PL NO 2	91739	RANCHO CUCAMONGA	CA
SBD	1090-482-12-0000	CHEN CHU LIANG & CHOU NANCY AIAI F	18724 DANIELLE AVE	90703	CERRITOS	CA
SBD	1090-482-25-0000	LYNN CHERYL	7717 HESS PL UNIT 1	91730	RANCHO CUCAMONGA	CA
SBD	1090-482-26-0000	KALEFF PAUL	7717 HESS PL UNIT 2	91730	RANCHO CUCAMONGA	CA
SBD	1090-482-27-0000	LAWSON RAWLAND G	7717 HESS PL UNIT 3	91739	RANCHO CUCAMONGA	CA
SBD	1090-482-28-0000	JOHNSON R & M FAMILY TRUST 4/9/14	332 N CARVOL AVE	91790	WEST COVINA	CA
SBD	1090-482-29-0000	XIANG HUI & YU ZHU TRUST 1/20/17	67 CIENEGA	92618	IRVINE	CA
SBD	1090-482-30-0000	WONG JAMES PETTER	7721 HESS PLACE UNIT# 1	91739	RANCHO CUCAMONGA	CA
SBD	1090-482-31-0000	ARMSTRONG TRUST 1/2/13	7729 HESS PL UNIT 1	91739	RANCHO CUCAMONGA	CA
SBD	1090-482-32-0000	DU LI TRUST 12/21/12	7720 HESS PL #2	91739	RANCHO CUCAMONGA	CA
SBD	1090-482-33-0000	WILLMONT LLC	7729 HESS PL #3	91739	RANCHO CUCAMONGA	CA
SBD	1090-482-34-0000	MCGOVERN PEGGY CHOI KUJEN	7725 HESS PL #1	91739	RANCHO CUCAMONGA	CA
SBD	1090-482-35-0000	SPO1090-482-35-0000	10808 FOOTHILL BLVD #160-224	91730	RANCHO CUCAMONGA	CA
SBD	1090-482-36-0000	CHUNG LILY	1801 S ATLANTIC BLVD # SC711Q	91754	MONTEREY PARK	CA
SBD	1090-482-49-0000	HULEY BABETTE M	7733 HESS PL UNIT# 1	91739	RANCHO CUCAMONGA	CA
SBD	1090-482-50-0000	LIAU MEI-WIN REVOCABLE LIV TR 8-11	20711 TIMBERLINE LN	91789	WALNUT	CA
SBD	1090-482-51-0000	PRICE DREW	5497 WITHERS AVE	92336	FONTANA	CA
SBD	1090-482-52-0000	KAO LEO	816 W NAOMI AVE #11	91007	ARCADIA	CA
SBD	1090-482-53-0000	HOOVER LIVING TRUST 2009	3891 LARKSPUR AVE	92377	RIALTO	CA
SBD	1090-482-54-0000	TERMPONGPISITH THONGCHAI	7737 HESS PL UNIT 1	91739	RANCHO CUCAMONGA	CA
SBD	1090-482-55-0000	LIANG OSCAR	1590 ELDETREE DR	91765	DIAMOND BAR	CA
SBD	1090-482-56-0000	SHUSHIEK FAMILY TRUST 12/31/10-EST O	939 W GRANADA CT	91762	ONTARIO	CA
SBD	1090-482-57-0000	SALVADOR WILLIAM	7745 HESS PL # 3	91739	RANCHO CUCAMONGA	CA
SBD	1090-482-58-0000	MICKEY DONALD B	7741 HESS PL #1	91730	RANCHO CUCAMONGA	CA
SBD	1090-482-59-0000	ZHANG PU	7741 HESS PL #2	91730	RANCHO CUCAMONGA	CA
SBD	1090-482-60-0000	CHOU JOHN & BETSY LIVING TRUST 6-22	7741 HESS PL UNIT 3	91739	RANCHO CUCAMONGA	CA
SBD	1090-482-73-0000	STRATHMORE MAINTENANCE CORPORATION	119 N MAPLE ST STE A	91720	CORONA	CA
SBD	1090-482-74-0000	STRATHMORE MAINTENANCE CORPORATION	119 N MAPLE ST STE A	91720	CORONA	CA
SBD	1090-482-75-0000	D R HORTON LOS ANGELES HOLDING CO IN	600 W BROADWAY STE 2600	92101	SAN DIEGO	CA
SBD	1090-482-76-0000	D R HORTON LOS ANGELES HOLDING CO IN	600 W BROADWAY STE 2600	92101	SAN DIEGO	CA
SBD	1090-484-20-0000	CYGAN WENDY	451 PALERMO WAY	90631	LA HABRA	CA
SBD	1090-484-21-0000	MERCURIUS NEIL	7701 CHAMBRAY PL #1	91730	RANCHO CUCAMONGA	CA
SBD	1090-484-24-0000	BECKETT KENNETH H	4 SIERRA BLANCO	92610	FOOTHILL RANCHO	CA
SBD	1090-484-28-0000	AVENTURA DIANA L	7708 CHAMBRAY PL #1	91730	RANCHO CUCAMONGA	CA
SBD	1090-484-29-0000	QUINN DARLENE C	7708 CHAMBRAY PL #2	91739	RANCHO CUCAMONGA	CA
SBD	1090-484-30-0000	YEH KATIE LI FANG	9728 ARDENDALE AVE	91007	ARCADIA	CA
SBD	1090-484-31-0000	HALLADAY DANA S	710 HESEMANN RIDGE CT	63021	BALLWIN	MO
SBD	1090-484-32-0000	HERNANDEZ CONSTANCE ANNE	12180 CHANTRELLE DR #2	91739	RANCHO CUCAMONGA	CA

SBD	1090-484-33-0000	ALBORNOZ MICHAEL A	7380 ESTANEIR CT	91739	RANCHO CUCAMONGA	CA
SBD	1090-484-34-0000	POON PATRICK	12192 CHANTRELLE DR # 3	91739	RANCHO CUCAMONGA	CA
SBD	1090-484-35-0000	CURTIS AMY	12192 CHANTRELLE DR # 2	91739	RANCHO CUCAMONGA	CA
SBD	1090-484-36-0000	BLACK MICHELLE A	12192 CHANTRELLE DR # 1	91730	RANCHO CUCAMONGA	CA
SBD	1090-484-37-0000	YANG JIE	3 TWAIN ST	92617	IRVINE	CA
SBD	1090-484-38-0000	ANDERSON ROBIN JOY	12196 CHANTRELLE DR #2	91739	RANCHO CUCAMONGA	CA
SBD	1090-484-39-0000	FENG ANGIE YONGJUN	8840 HUNTINGTON DR APT 17	91775	SAN GABRIEL	CA
SBD	1090-484-41-0000	D R HORTON LOS ANGELES HOLDING CO IN	600 W BROADWAY STE 2600	92101	SAN DIEGO	CA
SBD	1090-493-05-0000	BALUYOT RAMONCITO VILLANUEVA	12336 HOLLYHOCK DR UNIT 3	91739	RANCHO CUCAMONGA	CA
SBD	1090-493-06-0000	PICOU WENDELL JOHN	12336 HOLLYHOCK DR #4	91739	RANCHO CUCAMONGA	CA
SBD	1090-493-07-0000	FLORES DELFINO RUBEN	12336 HOLLYHOCK DR UNIT 1	91739	RANCHO CUCAMONGA	CA
SBD	1090-493-08-0000	BYERS BRUCE	12336 HOLLYHOCK DR UNIT #2	91739	RANCHO CUCAMONGA	CA
SBD	1090-493-09-0000	LI ALDON	12322 HOLLYHOCK DR #3	91739	RANCHO CUCAMONGA	CA
SBD	1090-493-10-0000	JAVIUS CHERISE L	12322 HOLLYHOCK #4	91739	RANCHO CUCAMONGA	CA
SBD	1090-493-11-0000	MAYHUGH DEANNA JOY REVOCABLE TR 8/1	12322 HOLLYHOCK DR #1	91739	RANCHO CUCAMONGA	CA
SBD	1090-493-12-0000	GOVERNALE JOSEPH P	12322 HOLLYHOCK DR #2	91739	RANCHO CUCAMONGA	CA
SBD	1090-493-21-0000	GORRELL GARY ALAN	7666 POPYRUS PL #1	91739	RANCHO CUCAMONGA	CA
SBD	1090-493-22-0000	KINGSBURY WARREN C JR & SANDRA K FA	7666 POPYRUS PL #3	91739	RANCHO CUCAMONGA	CA
SBD	1090-493-23-0000	DOUGLAS FAMILY TRUST 9/27/17	646 MARION CT	84765	SANTA CLARA	UT
SBD	1090-493-24-0000	SOMMERS JUSTIN	13359 OLD WINERY RD	92064	POWAY	CA
SBD	1090-493-25-0000	ALHAMWI AMAER	11625 INDUSTRY AVE	92337	FONTANA	CA
SBD	1090-493-26-0000	IBARRA NYDIA DORAYDA	7676 POPYRUS PL UNIT #3	91739	RANCHO CUCAMONGA	CA
SBD	1090-493-27-0000	WAI-LUN STANLEY & NG FEN CHIN HSU R	5780 SANTA FE CT	91739	RANCHO CUCAMONGA	CA
SBD	1090-493-28-0000	PHOENIX REALTY LLC	20929 VENTURA BLVD, STE 47-182	91364	WOODLAND HILLS	CA
SBD	1090-493-29-0000	WILLIAMS JOHN RICHARD REV TR	7686 POPYRUS PL #1	91739	RANCHO CUCAMONGA	CA
SBD	1090-493-30-0000	LI YAQIN	348 W CAMINO REAL AVE	91007	ARCADIA	CA
SBD	1090-493-31-0000	WONG JENNIFER RAQUEL	7686 POPYRUS PL UNIT 2	91739	RANCHO CUCAMONGA	CA
SBD	1090-493-32-0000	LIN MIN	7686 POPYRUS PL #4	91739	RANCHO CUCAMONGA	CA
SBD	1090-493-33-0000	AMANOVA RAKHIMA	191 ROSE ARCH	92620	IRVINE	CA
SBD	1090-493-34-0000	CANILAS JOLINA SISON	7698 POPYRUS PL UNIT #2	91739	RANCHO CUCAMONGA	CA
SBD	1090-493-35-0000	KAMILJANOVA GULBAKHAR	7698 POPYRUS PL UNIT 3	91739	RANCHO CUCAMONGA	CA
SBD	1090-493-36-0000	ATTAPHITAYA SURAT	7698 POPYRUS PL UNIT 4	91739	RANCHO CUCAMONGA	CA
SBD	1090-493-37-0000	VICTORIA GARDENS HOMEOWNERS ASSOCIAT	16845 VON KARMAN AVE STE 200	92606	IRVINE	CA
SBD	1090-493-38-0000	VICTORIA GARDENS HOMEOWNERS ASSOCIAT	1250 CORONA POINTE CT STE 600	92879	CORONA	CA
SBD	1090-493-39-0000	VICTORIA GARDENS HOMEOWNERS ASSOCIAT	1250 CORONA POINTE CT STE 600	92879	CORONA	CA
SBD	1090-493-40-0000	VICTORIA GARDENS HOMEOWNERS ASSOC	1250 CORONA POINTE CT STE 600	92879	CORONA	CA
SBD	1090-494-09-0000	WILLMONT LLC	10470 FOOTHILL BLVD #100	91730	RANCHO CUCAMONGA	CA
SBD	1090-494-10-0000	TILLMAN MATTHEW DYAL	7693 CHALET PL #2	91739	RANCHO CUCAMONGA	CA
SBD	1090-494-11-0000	SHEEN SANDRA R LIVING TRUST 2/10/07	6021 KIRKWOOD AVE	91737	RANCHO CUCAMONGA	CA
SBD	1090-494-12-0000	BLA CAPITAL LLC	1011 E PINE ST	95240	LODI	CA
SBD	1090-494-13-0000	HAYNIE CHRISTIAN R	7693 CHALET PL #5	91739	RANCHO CUCAMONGA	CA
SBD	1090-494-14-0000	SCHLOSSER KIRSTEN	7693 CHALET PL #6	91739	RANCHO CUCAMONGA	CA
SBD	1090-494-66-0000	VICTORIA GARDENS HOMEOWNERS ASSOCIAT	1250 CORONA POINTE CT STE 600	92879	CORONA	CA
SBD	1090-531-02-0000	RM MEMBER LLC	50 PUBLIC SQUARE SUITE 1410	44113	CLEVELAND	OH
SBD	1090-531-03-0000	RANCHO MALL LLC	50 PUBLIC SQUARE SUITE 1410	44113	CLEVELAND	OH
SBD	1090-541-01-0000	SOUTHERN CALIFORNIA EDISON COMPANY	2 INNOVATION WAY 2ND FLOOR	91768	POMONA	CA
SBD	1090-541-01-0000	SOUTHERN CALIFORNIA EDISON COMPANY	2 INNOVATION WAY 2ND FLOOR	91768	POMONA	CA

SBD	1090-541-02-0000	SAN BERNARDINO CO FLOOD CONTROL DIST	825 E THIRD ST	92415	SAN BERNARDINO	CA
SBD	1090-541-03-0000	SAN BERNARDINO CO FLOOD CONTROL DIST	825 E THIRD ST	92415	SAN BERNARDINO	CA
SBD	1090-541-03-0000	SAN BERNARDINO CO FLOOD CONTROL DIST	825 E THIRD ST	92415	SAN BERNARDINO	CA
SBD	1090-541-04-0000	MFREVF III - DAY CREEK LLC	353 N CLARK ST	60654	CHICAGO	IL
SBD	1090-541-05-0000	SRGMF II DAY CREEK RANCHO LLC	18802 BARDEEN AVE	92612	IRVINE	CA
SBD	1090-541-06-0000	SRGMF II DAY CREEK RANCHO LLC	18802 BARDEEN AVE	92612	IRVINE	CA
SBD	1090-541-07-0000	ATH LLC	900 S SAN GABRIEL BLVD #203	91776	SAN GABRIEL	CA
SBD	1090-541-07-0000	ATH LLC	900 S SAN GABRIEL BLVD #203	91776	SAN GABRIEL	CA
SBD	1090-541-08-0000	ATH LLC	900 S SAN GABRIEL BLVD #203	91776	SAN GABRIEL	CA
SBD	1090-541-08-0000	ATH LLC	900 S SAN GABRIEL BLVD #203	91776	SAN GABRIEL	CA
SBD	1090-541-09-0000	ATH LLC	900 S SAN GABRIEL BLVD #203	91776	SAN GABRIEL	CA
SBD	1090-541-09-0000	ATH LLC	900 S SAN GABRIEL BLVD #203	91776	SAN GABRIEL	CA
SBD	1090-541-10-0000	12190 FOOTHILL BOULVEARD LLC	24564 HAWTHORNE BLVD #201	90505	TORRANCE	CA
SBD	1090-541-10-0000	12190 FOOTHILL BOULVEARD LLC	24564 HAWTHORNE BLVD #201	90505	TORRANCE	CA
SBD	1090-541-11-0000	ATH LLC	900 S SAN GABRIEL BLVD #203	91776	SAN GABRIEL	CA
SBD	1090-541-11-0000	ATH LLC	900 S SAN GABRIEL BLVD #203	91776	SAN GABRIEL	CA
SBD	1090-551-04-0000	RANCHO MALL LLC	50 PUBLIC SQUARE SUITE 1410	44113	CLEVELAND	OH
SBD	1090-551-05-0000	RANCHO MALL LLC	50 PUBLIC SQUARE SUITE 1410	44113	CLEVELAND	OH
SBD	1090-551-06-0000	MONET AVENUE DEVELOPMENT LLC	11554 TERRACINA BLVD	92373	REDLANDS	CA
SBD	1090-551-08-0000	FIT DEVELOPMENT LP	564 N SUNRISE AVE	95661	ROSEVILLE	CA
SBD	1090-551-09-0000	OUTPARCEL PUEBLO LLC	3450 SACRAMENTO ST STE 517	94118	SAN FRANCISCO	CA
SBD	1090-551-10-0000	RANCHO MALL LLC	50 PUBLIC SQUARE SUITE 1410	44113	CLEVELAND	OH
SBD	1090-551-10-0000	RANCHO MALL LLC	50 PUBLIC SQUARE SUITE 1410	44113	CLEVELAND	OH
SBD	1090-551-11-0000	SKYRIM ADVISORS LLC	19629 HIGHLAND TERRACE DR	91789	WALNUT	CA
SBD	1090-551-11-0000	SKYRIM ADVISORS LLC	19629 HIGHLAND TERRACE DR	91789	WALNUT	CA
SBD	1090-551-12-0000	U S BANK NATIONAL ASSOCIATION	2800 E LAKE ST	55406	MINNEAPOLIS	MN
SBD	1090-551-12-0000	U S BANK NATIONAL ASSOCIATION	2800 E LAKE ST	55406	MINNEAPOLIS	MN
SBD	1090-551-13-0000	ENVIRON HOLDINGS LLC	22500 MONTE VISTA DR	90290	TOPANGA	CA
SBD	1090-551-15-0000	RANCHO MALL LLC	50 PUBLIC SQUARE SUITE 1410	44113	CLEVELAND	OH
SBD	1090-551-16-0000	RANCHO MALL LLC	50 PUBLIC SQUARE SUITE 1410	44113	CLEVELAND	OH
SBD	1090-551-17-0000	WADIXON INVESTMENT LLC	8 GONDOLIERS BLUFF	92657	NEWPORT BEACH	CA
SBD	1090-551-19-0000	RANCHO MALL LLC	53 STATE ST	2109	BOSTON	MA
SBD	1090-561-05-0000	DIOCESE OF SAN BDNO ED/WELFARE CORP	1201 E HIGHLAND AVE	92404	SAN BERNARDINO	CA
SBD	1090-561-06-0000	ROMAN CATHOLIC BISHOP OF SAN BDNO	1201 E HIGHLAND AVE	92404	SAN BERNARDINO	CA
SBD	1090-561-07-0000	SNELL PROPERTIES LLC	P O BOX 81007	92138	SAN DIEGO	CA
SBD	1090-601-01-0000	ROMAN CATHOLIC BISHOP OF SAN BDNO	1201 E HIGHLAND AVE	92404	SAN BERNARDINO	CA
SBD	1090-601-02-0000	ROMAN CATHOLIC BISHOP OF SAN BDNO	1201 E HIGHLAND AVE	92404	SAN BERNARDINO	CA
SBD	1090-601-04-0000	RC2 HOMES LLC	100 N BARRANCA ST #950	91791	WEST COVINA	CA
SBD	1090-601-06-0000	KIM JI HEE	9015 SORBONNE WAY	90620	BUENA PARK	CA
SBD	1090-601-07-0000	12892 FOOTHILL BLVD LLC	6420 HOLLYWOOD BLVD	90028	HOLLYWOOD	CA
SBD	1090-601-08-0000	12892 FOOTHILL BLVD LLC	6420 HOLLYWOOD BLVD	90028	HOLLYWOOD	CA
SBD	1090-601-09-0000	WINFUND INVESTMENT LLC	12760 FOOTHILL BLVD	91739	RANCHO CUCAMONGA	CA
SBD	1090-601-10-0000	WINFUND INVESTMENT LLC	12760 FOOTHILL BLVD	91739	RANCHO CUCAMONGA	CA
SBD	1090-601-11-0000	WINFUND INVESTMENT LLC	12760 FOOTHILL BLVD	91739	RANCHO CUCAMONGA	CA
SBD	1090-601-12-0000	WINFUND INVESTMENT LLC	12760 FOOTHILL BLVD	91739	RANCHO CUCAMONGA	CA
SBD	1090-601-13-0000	WINFUND INVESTMENT LLC	12760 FOOTHILL BLVD	91739	RANCHO CUCAMONGA	CA
SBD	1090-601-18-0000	WINFUND INVESTMENT LLC	12760 FOOTHILL BLVD	91739	RANCHO CUCAMONGA	CA

SBD	1090-601-20-0000	RC2 HOMES LLC	100 N BARRANCA ST #950	91791	WEST COVINA	CA
SBD	1090-601-21-0000	12892 Foothill Blvd LLC	6420 HOLLYWOOD BLVD	90028	HOLLYWOOD	CA
SBD	1100-091-10-0000	STATE OF CALIFORNIA	13302 FOOTHILL BLVD	92335	FONTANA	CA
SBD	1100-091-44-0000	SAN BERNARDINO CO FLOOD CONTROL DIST	825 E THIRD ST	92415	SAN BERNARDINO	CA
SBD	1100-121-48-0000	SYSTEM CAPITAL REAL PROPERTY CORP	P O BOX 182571	43218	COLUMBUS	OH
SBD	1100-121-50-0000	WIN CO FOODS LLC	PO BOX 5756	83705	BOISE	ID
SBD	1100-121-55-0000	HALLE PROPERTIES LLC	20225 N SCOTTSDALE RD	85255	SCOTTSDALE	AZ
SBD	1100-161-02-0000	ZHANG YIJIAN	13970 BARNETT LN	92280	EASTVALE	CA
SBD	1100-161-03-0000	ZHANG YIJIAN	13970 BARNETT LN	92280	EASTVALE	CA
SBD	1100-162-15-0000	RHEE SHERMAN BEN	8090 CORNWALL CT UNIT 72	91739	RANCHO CUCAMONGA	CA
SBD	1100-162-16-0000	FERNANDES SUSAN M	8090 CORNWALL CT # 73	91739	RANCHO CUCAMONGA	CA
SBD	1100-162-17-0000	GRAVES LENITA	8090 CORNWALL AVE #74	91739	RANCHO CUCAMONGA	CA
SBD	1100-162-18-0000	GIBBS DANA N	PO BOX 948	91729	RANCHO CUCAMONGA	CA
SBD	1100-162-19-0000	VALDOVINOS PAUL	8090 CORNWALL AVE # 76	91739	RANCHO CUCAMONGA	CA
SBD	1100-162-20-0000	JIN SHAOWEI	8090 CORNWALL CT # 77	91739	RANCHO CUCAMONGA	CA
SBD	1100-162-21-0000	ORTEGA RAFAEL GUERRERO	8090 CORNWALL CT #78	91739	RANCHO CUCAMONGA	CA
SBD	1100-162-42-0000	SZE WU WEI	12598 DUPONT DR	91739	RANCHO CUCAMONGA	CA
SBD	1100-162-43-0000	YGLECIAS DIANE E LIVING TRUST 2/9/1	8090 CORNWELL CT #62	91739	RANCHO CUCAMONGA	CA
SBD	1100-162-44-0000	DASWANI LIWAYWAY LIVING TRUST 09/30	10615 WESTWAY ROAD	92345	HESPERIA	CA
SBD	1100-162-45-0000	CAMPANA STEVE	8090 CORNWALL CT #64	91739	RANCHO CUCAMONGA	CA
SBD	1100-162-46-0000	JONES MARIA REINA	8090 CORNWALL CT #65	91739	RANCHO CUCAMONGA	CA
SBD	1100-162-47-0000	WAN ZHIXIA	1021 BELMONT ABBEY LN	91711	CLAREMONT	CA
SBD	1100-162-48-0000	SANGALANG MARIA CARLA ONA	8090 CORNWALL CT #67	91739	RANCHO CUCAMONGA	CA
SBD	1100-162-53-0000	KHOURY DINA	8090 CORNWALL CT #54	91739	RANCHO CUCAMONGA	CA
SBD	1100-162-54-0000	TOOTOONCHI G REZA	8090 CORNWALL CT #55	91739	RANCHO CUCAMONGA	CA
SBD	1100-162-55-0000	SUN LE	8090 CORNWALL AVE #56	91739	RANCHO CUCAMONGA	CA
SBD	1100-162-56-0000	HOY ALICIA D	8090 CORNWALL CT UNIT 57	91739	RANCHO CUCAMONGA	CA
SBD	1100-162-57-0000	RUCKER ROSLYN MYRA	8090 CORNWALL CT #58	91739	RANCHO CUCAMONGA	CA
SBD	1100-162-58-0000	PHILLIPS CHASTITY D	8090 CORNWALL CT # 59	91739	RANCHO CUCAMONGA	CA
SBD	1100-162-59-0000	BROTHERTON REVOCABLE LIVING TR 8/4/04	8090 CORNWALL CT # 60	91739	RANCHO CUCAMONGA	CA
SBD	1100-162-60-0000	WILLIAM LYON HOMES INC	4695 MACARTHUR CT 8TH FLR	92660	NEWPORT BEACH	CA
SBD	1100-163-18-0000	WILLIAM LYON HOMES INC	4695 MACARTHUR CT 8TH FLR	92660	NEWPORT BEACH	CA
SBD	1100-163-67-0000	KING LOREN	8090 CORNWALL CT #79	91739	RANCHO CUCAMONGA	CA
SBD	1100-163-68-0000	HU HUIXIAN	8090 CORNWALL CT #80	91739	RANCHO CUCAMONGA	CA
SBD	1100-163-69-0000	LANGDON PAMELA M	8090 CORNWALL CT #81	91739	RANCHO CUCAMONGA	CA
SBD	1100-163-70-0000	YENBAMROONG VARAYUTH	8090 CORNWALL CT #91	91739	RANCHO CUCAMONGA	CA
SBD	1100-163-71-0000	KWAN JENNIFER KING FONG	6910 N WILLARD AVE	91775	SAN GABRIEL	CA
SBD	1100-163-72-0000	NEWSOM KIMBERLY CHERISE	8090 CORNWALL CT #93	91739	RANCHO CUCAMONGA	CA
SBD	1100-163-73-0000	YANG FAMILY TRUST 2/7/14	1771 S JASMINE CT	91762	ONTARIO	CA
SBD	1100-163-74-0000	BOLLSCHWEILER LINDSEY ANNE	8090 CORNWALL CT #95	91739	RANCHO CUCAMONGA	CA
SBD	1100-163-75-0000	JIMENEZ TERESA REVOCABLE LV TR 4/16	8090 CORNWALL CT #96	91739	RANCHO CUCAMONGA	CA
SBD	1100-163-76-0000	OBENA RYAN LIM	8090 CORNWALL CT UNIT 97	91739	RANCHO CUCAMONGA	CA
SBD	1100-163-77-0000	RIAD MAMDOUH M	15707 PECAN LN	92337	FONTANA	CA
SBD	1100-163-78-0000	ARNOLD KEISHA DORAINÉ	8090 CORNWALL CT #99	91739	RANCHO CUCAMONGA	CA
SBD	1100-163-79-0000	AMADOR COMMUNITY ASSOCIATION	4490 VON KARMAN AVE	92660	NEWPORT BEACH	CA
SBD	1100-163-80-0000	MOUSA ALIF	8090 CORNWALL CT #82	91739	RANCHO CUCAMONGA	CA
SBD	1100-163-81-0000	MISHRA RAJAT	8090 CORNWALL CT #83	91739	RANCHO CUCAMONGA	CA

SBD	1100-163-82-0000	OWENS NATHAN	8090 CORNWALL AVE #84	91739	RANCHO CUCAMONGA	CA
SBD	1100-163-83-0000	BALMONTE EMMANUEL	8090 CORNWALL CT #85	91739	RANCHO CUCAMONGA	CA
SBD	1100-163-88-0000	HAZEEM MOHANNAD	8090 CORNWALL CT #90	91739	RANCHO CUCAMONGA	CA
SBD	1100-163-89-0000	WILLIAM LYON HOMES INC	4695 MACARTHUR CT 8TH FLR	92660	NEWPORT BEACH	CA
SBD	1100-163-90-0000	AMADOR COMMUNITY ASSOCIATION	4490 VON KARMAN AVE	92660	NEWPORT BEACH	CA
SBD	1100-163-91-0000	AMADOR COMMUNITY ASSOCIATION	4490 VON KARMAN AVE	92660	NEWPORT BEACH	CA
SBD	1100-201-03-0000	FOOTHILL AND EAST LLC	6300 WILSHIRE BLVD STE 1420	90048	LOS ANGELES	CA
SBD	1100-201-04-0000	FOOTHILL & EAST LLC	6300 WILSHIRE BLVD STE 1420	90048	LOS ANGELES	CA
SBD	1100-201-05-0000	JCLIN INVESTMENT LP	1000 DOVE ST STE 100	92660	NEWPORT BEACH	CA
SBD	1100-201-07-0000	FOOTHILL AND EAST LLC	6300 WILSHIRE BLVD STE 1420	90048	LOS ANGELES	CA
SBD	1100-301-08-0000	STOVALL JAMES	424 E ALTA PINE DR	91001	ALTADENA	CA
SBD	1100-301-09-0000	CORIA ALFONSO V	13617 CRAWFORD CT	92335	FONTANA	CA
SBD	1100-301-10-0000	PANALIGAN PRISCILLA	13627 CRAWFORD CT	92336	FONTANA	CA
SBD	1100-301-11-0000	CHANDLER HAROLYN E REVOCABLE LIV TR	13637 CRAWFORD CT	92336	FONTANA	CA
SBD	1100-301-12-0000	PEREIRA LAVERIA	13647 CRAWFORD CT	92336	FONTANA	CA
SBD	1100-301-13-0000	CEBALLOS MARTHA	13657 CRAWFORD CT	92336	FONTANA	CA
SBD	1100-301-14-0000	GRANDE GILMER E	13667 CRAWFORD CT	92336	FONTANA	CA
SBD	1100-301-15-0000	SHIRAZI-FARD FLORA TRUST 9-11-98	318 PENNSYLVANIA WAY	92870	PLACENTIA	CA
SBD	1100-301-16-0000	PECK STEPHEN R	13687 CRAWFORD CT	92336	FONTANA	CA
SBD	1100-301-17-0000	COUSENS KENNITH S	13686 CRAWFORD CT	92336	FONTANA	CA
SBD	1100-301-18-0000	MEJIA ZACHARY L	13676 CRAWFORD CT	92335	FONTANA	CA
SBD	1100-301-19-0000	ROBLES MAURO R	13666 CRAWFORD CT	92335	FONTANA	CA
SBD	1100-301-20-0000	WELLS MARLENE LENORA	13656 CRAWFORD CT	92336	FONTANA	CA
SBD	1100-301-21-0000	MAGALLON MARIA ANITA	13646 CRAWFORD CT	92336	FONTANA	CA
SBD	1100-301-22-0000	HO SHAWN NHUT	13636 CRAWFORD CT	92336	FONTANA	CA
SBD	1100-301-23-0000	TAYLOR DARLENE C	13626 CRAWFORD CT	92336	FONTANA	CA
SBD	1100-301-24-0000	WILLIAMS ALYSSA	13616 CRAWFORD CT	92336	FONTANA	CA
SBD	1100-301-25-0000	LLERA JONATHAN M	13606 CRAWFORD CT	92336	FONTANA	CA
SBD	1100-301-26-0000	FIRST NATIONWIDE NETWORK MORTGAGE CO	9600 S SEPULVEDA STE 207	90045	LOS ANGELES	CA
SBD	1100-301-27-0000	FIRST NATIONWIDE NETWORK MORTGAGE CO	9600 S SEPULVEDA STE 207	90045	LOS ANGELES	CA
SBD	1100-301-40-0000	WESTFALL FAM TR 10/24/06	8094 LEMMERICH CT	92336	FONTANA	CA
SBD	1100-301-41-0000	CARDELLA JOYCE ANN TR 10/27/04	8084 LEMMERICH CT	92336	FONTANA	CA
SBD	1100-301-42-0000	HILL VIEW DEVELOPMENT LLC	2243 CALLE MARGARITA	91773	SAN DIMAS	CA
SBD	1100-301-43-0000	8064 TRUST 10/1/16	2160 CHARMARINE DR	91784	UPLAND	CA
SBD	1100-301-51-0000	WARE SEAN P	8065 LEMMERICH CT	92336	FONTANA	CA
SBD	1100-301-52-0000	HAIRE JEFFREY T TRUST DTD 1-10-201	1735 E HOLLY ST	92621	BREA	CA
SBD	1100-301-53-0000	HAIRE JEFFREY T TRUST DTD 1-10-2001	1735 E HOLLY ST	92621	BREA	CA
SBD	1100-301-54-0000	MOLINA JOSE L	8095 LEMMERICH CT	92336	FONTANA	CA
SBD	1100-301-55-0000	FIRST NATIONWIDE NETWORK MORTGAGE CO	9600 S SEPULVEDA STE 207	90045	LOS ANGELES	CA
SBD	1100-301-56-0000	FIRST NATIONWIDE NETWORK MORTGAGE CO	9600 S SEPULVEDA STE 207	90045	LOS ANGELES	CA
SBD	1100-301-57-0000	ALLARD HOWARD J	8092 DOWD CT	92336	FONTANA	CA
SBD	1100-301-58-0000	ERICKSON RANDY	8082 DOWD CT	92336	FONTANA	CA
SBD	1100-301-59-0000	KAPIDANJA DRITAN	8072 DOWD CT	92336	FONTANA	CA
SBD	1100-301-60-0000	COMEAX BRENT R	8062 DOWD CT	92336	FONTANA	CA
SBD	1100-301-66-0000	SHORES BRIAN	8063 DOWD CT	92336	FONTANA	CA
SBD	1100-301-67-0000	VAZQUEZ JOAQUIN	8073 DOWD CT	92336	FONTANA	CA
SBD	1100-301-68-0000	SAN GABRIEL ANGEL	8083 DOWD CT	92336	FONTANA	CA

SBD	1100-301-69-0000	BARJAS JAMES P	8093 DOWD CT	92336	FONTANA	CA
SBD	1100-301-70-0000	FIRST NATIONWIDE NETWORK MORTGAGE CO	9600 S SEPULVEDA STE 207	90045	LOS ANGELES	CA
SBD	1100-311-01-0000	SISLOFSKY MICHAEL	13579 LARAMIE CT	92336	FONTANA	CA
SBD	1100-311-02-0000	MOAD DONNA	13575 LARAMIE CT	92336	FONTANA	CA
SBD	1100-311-03-0000	GEBHARDT RICHARD & TIJUE SIOE LOAN	13571 LARAMIE CT	92336	FONTANA	CA
SBD	1100-311-04-0000	URIAS LORENZO	13567 LORAMIE CT	92336	FONTANA	CA
SBD	1100-311-05-0000	ZURBANO EFREN A	13563 LARAMIE CT	92336	FONTANA	CA
SBD	1100-311-06-0000	PORTESI VINCENT J	13538 LARAMIE CT	92336	FONTANA	CA
SBD	1100-311-07-0000	SANTOYO SERGIO A	12841 TILDEN DR	91739	ETIWANDA	CA
SBD	1100-311-08-0000	ATKINS DAVID	13546 LARAMIE CT	92336	FONTANA	CA
SBD	1100-311-09-0000	PAYAN RAFAEL MARINO JR	13550 LARAMIE CT	92336	FONTANA	CA
SBD	1100-311-10-0000	2017-1 IH BORROWER LP	1717 MAIN ST STE 2000	75201	DALLAS	TX
SBD	1100-311-12-0000	DANIELS RONNIE FAMILY TRUST 8/25/16	8060 MC GREGOR CT	92336	FONTANA	CA
SBD	1100-311-13-0000	JOHNSON STEVE J	8070 MC GREGOR CT	92336	FONTANA	CA
SBD	1100-311-14-0000	PLOUNG-MILLER FAMILY TRUST 1/24/15	10137 STRATTON CT	91737	RANCHO CUCAMONGA	CA
SBD	1100-311-15-0000	BARRIENTOS JONATHAN	8090 MCGREGOR CT	92336	FONTANA	CA
SBD	1100-311-16-0000	MERINO BRENDA	8091 MC GREGOR CT	92336	FONTANA	CA
SBD	1100-311-17-0000	MORAN LAURA JAZMIN	8081 MC GREGOR CT	92336	FONTANA	CA
SBD	1100-311-18-0000	MUJINOS REVOCABLE LIVING TRUST 4/8/08	8071 MCGREGGOR CT	92336	FONTANA	CA
SBD	1100-311-19-0000	ROSIL VICTOR A	8061 MC GREGOR CT	92336	FONTANA	CA
SBD	1100-311-22-0000	FIRST NATIONWIDE NETWORK MORTGAGE CO	9600 S SEPULVEDA STE 207	90045	LOS ANGELES	CA
SBD	1100-311-23-0000	FIRST NATIONWIDE NETWORK MORTGAGE CO	9600 S SEPULVEDA STE 207	90045	LOS ANGELES	CA
SBD	1100-311-55-0000	FIRST NATIONWIDE NETWORK MORTGAGE CO	9600 S SEPULVEDA STE 207	90045	LOS ANGELES	CA
SBD	1100-312-15-0000	LLEMOS TEOFILO T JR	8063 JAMESTOWN CIR	92336	FONTANA	CA
SBD	1100-312-16-0000	LUCKETT MATTHEW	8061 JAMESTOWN CIR	92336	FONTANA	CA
SBD	1100-312-17-0000	SANCHEZ JEANETTE	8059 JAMESTOWN CIR	92336	FONTANA	CA
SBD	1100-312-18-0000	NNAN EMMA	8057 JAMESTOWN CIR	92336	FONTANA	CA
SBD	1100-312-19-0000	PAYNE STEPHANIE L	8055 JAMESTOWN CIR	92336	FONTANA	CA
SBD	1100-312-20-0000	BUI THAI QUANG	8053 JAMESTOWN CIR	92336	FONTANA	CA
SBD	1100-312-21-0000	SHIH LING CHU	810 BLACK FOREST RD	51239	HULL	IA
SBD	1100-312-22-0000	GOLDEN HARVEST LIVING TRUST 4/7/15	8049 JAMESTOWN CIR	92336	FONTANA	CA
SBD	1100-312-23-0000	PHAM BICH VIET	8047 JAMESTOWN CIR	92336	FONTANA	CA
SBD	1100-312-24-0000	ANDERSON KEITH	8045 JAMESTOWN CIR	92336	FONTANA	CA
SBD	1100-312-25-0000	BADOUIN BRANDT R	8043 JAMESTOWN CIR	92336	FONTANA	CA
SBD	1100-312-26-0000	CONCHA MICHAEL & NAOMI REVOCABLE TR	8041 JAMESTOWN CIR	92336	FONTANA	CA
SBD	1100-312-27-0000	BROUSSARD JONATHON A JR	8039 JAMESTOWN CIR	92336	FONTANA	CA
SBD	1100-312-28-0000	LOPEZ ROBERT	8037 JAMESTOWN CIR	92336	FONTANA	CA
SBD	1100-312-29-0000	KLIENKO PAUL	8035 JAMESTOWN CIR	92336	FONTANA	CA
SBD	1100-312-30-0000	JOU FRANK	12811 CRESTFIELD CT	91739	RANCHO CUCAMONGA	CA
SBD	1100-312-31-0000	GONZALEZ SALLY	8031 JAMESTOWN CIR	92336	FONTANA	CA
SBD	1100-312-37-0000	CITY OF FONTANA	8353 SIERRA AVE	92335	FONTANA	CA
SBD	1100-312-38-0000	CITY OF FONTANA	8353 SIERRA AVE	92335	FONTANA	CA
SBD	1100-312-39-0000	CITY OF FONTANA	8353 SIERRA AVE	92335	FONTANA	CA
SBD	1100-312-40-0000	CITY OF FONTANA	8353 SIERRA AVE	92335	FONTANA	CA
SBD	1100-401-07-0000	BOLEMAN STEVEN	8068 PARK LAWN CT	92336	FONTANA	CA
SBD	1100-401-08-0000	MEMON MUHAMMAD F	8080 PARK LAWN CT	92336	FONTANA	CA
SBD	1100-401-09-0000	REVELACIONES LIFE ESTATE TR 8/29/09	8092 PARK LAWN CT	92336	FONTANA	CA

SBD	1100-401-10-0000	VILLA MONICA	13703 SUNRISE ST	92336	FONTANA	CA
SBD	1100-401-11-0000	STEVENS OLGA S	13707 SUNRISE ST	92336	FONTANA	CA
SBD	1100-401-12-0000	CARPENTER FAMILY REVOCABLE TRUST 5/2	6571 VIA DEL PRADO	91709	CHINO HILLS	CA
SBD	1100-401-13-0000	CLIGNETT JANELLE	13715 SUNRISE ST	92336	FONTANA	CA
SBD	1100-401-14-0000	CARPENTER FAMILY REVOCABLE TR 5/25/1	6571 VIA DEL PRADO	91709	CHINO HILLS	CA
SBD	1100-401-15-0000	ANDERSON DAN L	8079 PARK LAWN CT	92335	FONTANA	CA
SBD	1100-401-16-0000	BURTON ZELDA L	8067 PARK LAWN CT	92336	FONTANA	CA
SBD	1100-401-23-0000	ROCKFIELD DEVELOPMENT CORPORATION	30202 HILLSIDE TERRACE	92675	SAN JUAN CAPISTRA	CA
SBD	1100-401-30-0000	HITCHMAN EDWIN B	8070 SUMMERPLACE ST	92336	FONTANA	CA
SBD	1100-401-31-0000	LANDRY DANIEL	8082 SUMMER PLACE ST	92336	FONTANA	CA
SBD	1100-401-32-0000	EBUENG CELSO F	13725 SUNRISE ST	92337	FONTANA	CA
SBD	1100-401-33-0000	DAVIES MODU W	13729 SUNRISE ST	92336	FONTANA	CA
SBD	1100-401-34-0000	ADAMS ANTONIO	13733 SUNRISE ST	92336	FONTANA	CA
SBD	1100-401-35-0000	LUE PETER C	PO BOX 269	92334	FONTANA	CA
SBD	1100-401-36-0000	EGGE AMBER L	8081 SUMMER PLACE ST	92336	FONTANA	CA
SBD	1100-401-37-0000	ANSARI MOQUEEM	20255 EDMONT PL	91789	WALNUT	CA
SBD	1100-401-44-0000	ROCKFIELD DEVELOPMENT CORPORATION	30202 HILLSIDE TERRACE	92675	SAN JUAN CAPISTRA	CA
SBD	1100-401-52-0000	ROBINSON JONATHAN	8084 STREAMSIDE CT	92336	FONTANA	CA
SBD	1100-401-53-0000	BENCOMO IDALEE G	8094 STREAMSIDE CT	92336	FONTANA	CA
SBD	1100-401-54-0000	FRY LARRY	13743 SUNRISE ST	92336	FONTANA	CA
SBD	1100-401-55-0000	PANPRASOM NARONG	13747 SUNRISE ST	92336	FONTANA	CA
SBD	1100-401-56-0000	HOLGUIN ANTHONY	PO BOX 9237	91701	ALTA LOMA	CA
SBD	1100-401-57-0000	FOUST STEVEN	13757 SUNRISE ST	92336	FONTANA	CA
SBD	1100-401-58-0000	DEGUZMAN SAMUEL M III	13763 SUNRISE ST	92336	FONTANA	CA
SBD	1100-401-59-0000	PAALANI MICHAEL K	8093 STREAMSIDE CT	92336	FONTANA	CA
SBD	1100-401-60-0000	NEWTON FAMILY TRUST	8083 STREAMSIDE CT	92336	FONTANA	CA
SBD	1100-401-68-0000	ROCKFIELD DEVELOPMENT CORPORATION	30202 HILLSIDE TERRACE	92675	SAN JUAN CAPISTRA	CA
SBD	1100-401-69-0000	BETHEL CRISTINA A	13793 SUNRISE ST	92336	FONTANA	CA
SBD	1100-401-70-0000	WORTHAM AREDIA	13787 SUNRISE ST	92336	FONTANA	CA
SBD	1100-401-71-0000	LI TIANHUA	13783 SUNRISE ST	92336	FONTANA	CA
SBD	1100-401-72-0000	XIE AILY	13777 SUNRISE ST	92336	FONTANA	CA
SBD	1100-401-73-0000	BAILEY JOSEPH JR	13773 SUNRISE ST	92336	FONTANA	CA
SBD	1100-401-74-0000	CHAVIRA DANTE	13767 SUNRISE ST	92336	FONTANA	CA
SBD	1100-401-75-0000	HURTADO CARLOS	13768 SUNRISE ST	92336	FONTANA	CA
SBD	1100-401-76-0000	CROCKETT FELIX C	13774 SUNRISE ST	92336	FONTANA	CA
SBD	1100-401-77-0000	SHARIATZADEH RAFTAR	13778 SUNRISE ST	92336	FONTANA	CA
SBD	1100-401-78-0000	VARGAS RODRIGO O	13784 SUNRISE ST	92336	FONTANA	CA
SBD	1100-401-79-0000	CHIRIBOGA ALBERT & VILMA RV LV SUR	13788 SUNRISE ST	92336	FONTANA	CA
SBD	1100-401-96-0000	ROCKFIELD DEVELOPMENT CORPORATION	30202 HILLSIDE TERRACE	92675	SAN JUAN CAPISTRA	CA
SBD	1100-571-31-0000	HARRIS GLENDA	13885 PORTOFINO ST	92336	FONTANA	CA
SBD	1100-571-32-0000	FLEMING ROBERT J	13875 PORTOFINO ST	92336	FONTANA	CA
SBD	1100-571-33-0000	HERNANDEZ KEITH R	13865 PORTOFINO ST	92336	FONTANA	CA
SBD	1100-571-34-0000	PELAYO FABIOLA HERNANDEZ	13855 PORTOFINO ST	92336	FONTANA	CA
SBD	1100-571-35-0000	CHAVEZ JUAN	13845 PORTOFINO ST	92336	FONTANA	CA
SBD	1100-571-36-0000	REDDIX SHELY R	13839 PORTOFINO ST	92336	FONTANA	CA
SBD	1100-571-37-0000	MEDINA MISHAEL	13831 PORTOFINO ST	92336	FONTANA	CA
SBD	1100-571-38-0000	LAIRD BOBBY	13823 PORTOFINO ST	92336	FONTANA	CA

SBD	1100-571-39-0000	RHODES PERRY A JR	13815 PORTOFINO ST	92335	FONTANA	CA
SBD	1100-571-40-0000	SWH 2017-1 BORROWER LP	8665 E HARTFORD DR STE 200	85255	SCOTTSDALE	AZ
SBD	1100-571-41-0000	OCHOA DANIEL J	13801 PORTOFINO ST	92336	FONTANA	CA
SBD	1100-571-42-0000	HIEM MICHELLE AUGUSTA REV TR 10/3/0	13799 PORTOFINO ST	92336	FONTANA	CA
SBD	1100-571-43-0000	DE ALBA RICHARD P	8098 SORRENTO ST	92336	FONTANA	CA
SBD	1100-571-44-0000	FAN PENG	8088 SORRENTO ST	92336	FONTANA	CA
SBD	1100-571-45-0000	AGAJANIAN SHARON P	8078 SORRENTO ST	92336	FONTANA	CA
SBD	1100-571-60-0000	MOHSIN ABUL BASHAR MOHAMMAD	13806 PORTOFINO ST	92336	FONTANA	CA
SBD	1100-571-61-0000	ROMAN MARTHA	13814 PORTOFINO ST	92336	FONTANA	CA
SBD	1100-571-62-0000	ABDALLA REMON	13822 PORTOFINO ST	92336	FONTANA	CA
SBD	1100-571-63-0000	ROSALLES JOSE HERNAN	13830 PORTOFINO ST	92336	FONTANA	CA
SBD	1100-571-64-0000	WHITLOW KIM L	13838 PORTOFINO ST	92336	FONTANA	CA
SBD	1100-571-65-0000	FERNANDEZ SAMUEL G	13848 PORTOFINO ST	92336	FONTANA	CA
SBD	1100-571-66-0000	CASILLAS ALFRED	13856 PORTOFINO ST	92336	FONTANA	CA
SBD	1100-571-67-0000	VACA DOMITILLO C	13864 PORTOFINO ST	92336	FONTANA	CA
SBD	1100-571-81-0000	YOU WEI	8075 SAN REMO CT	92336	FONTANA	CA
SBD	1100-571-82-0000	BAWAHAB SHARIF	8085 SAN REMO CT	92336	FONTANA	CA
SBD	1100-571-83-0000	CITY OF FONTANA	8353 SIERRA AVE	92335	FONTANA	CA
SBD	1100-571-84-0000	CITY OF FONTANA	8353 SIERRA AVE	92335	FONTANA	CA
SBD	1100-581-10-0000	PIEROLA MARCELA REVOCABLE TR 2/1/01	8071 TUSCANY ST	92336	FONTANA	CA
SBD	1100-581-11-0000	HEWITT LA CREZIA C	8077 TUSCANY ST	92336	FONTANA	CA
SBD	1100-581-12-0000	ASHRAF AZIA & SAKILA SHAKILA TR 06/3	8081 TUSCANY ST	92336	FONTANA	CA
SBD	1100-581-13-0000	ZOE PROPERTY & BUSINESS MANAGEMENT L	7323 FREEDOM PL	91730	RANCHO CUCAMONGA	CA
SBD	1100-581-14-0000	NISBY KAREN A	8091 TUSCANY ST	92336	FONTANA	CA
SBD	1100-581-15-0000	MARTIN DIANA	8094 TUSCANY ST	92336	FONTANA	CA
SBD	1100-581-16-0000	DOWELL PATRICIA A	8096 TUSCANY ST	92336	FONTANA	CA
SBD	1100-581-17-0000	YOON CHRISTINA	8076 TUSCANY ST	92336	FONTANA	CA
SBD	1100-581-18-0000	NAVARRO FAMILY TRUST 8-8-05	8898 SVL BOX	92395	VICTORVILLE	CA
SBD	1100-582-01-0000	MENG MICAH	6537 KAISHA ST #C	92880	CORONA	CA
SBD	1100-582-02-0000	MALLARD JEROME JR	14073 CAPRI CT	92336	FONTANA	CA
SBD	1100-582-03-0000	PAUWELLS ZAIDA	14063 CAPRI CT	92336	FONTANA	CA
SBD	1100-582-04-0000	SEBASTIANUS SEPIN	14053 CAPRI CT	92336	FONTANA	CA
SBD	1100-582-05-0000	GALVAN RICHARD N JR	14043 CAPRI CT	92336	FONTANA	CA
SBD	1100-582-06-0000	MYLENEK JACQUELINE S	14033 CAPRI CT	92336	FONTANA	CA
SBD	1100-582-07-0000	SIMMONS KURRIN	14021 CAPRI CT	92336	FONTANA	CA
SBD	1100-582-08-0000	GUITRON MICHAEL G	14013 CAPRI CT	92336	FONTANA	CA
SBD	1100-582-09-0000	BALANA EMMALYN	37 HAWAU DR	92656	ALISO VIEJO	CA
SBD	1100-582-10-0000	DIAZ RODRIGO J	8096 PALERMO CT	92336	FONTANA	CA
SBD	1100-582-11-0000	MOSSIAH KEVIN JULIAN	8090 PALERMO ST	92336	FONTANA	CA
SBD	1100-582-12-0000	WELLS MICHELLE	8082 PALERMO ST	92336	FONTANA	CA
SBD	1100-582-13-0000	MC CALL ROBERT D	2952 OLIVE HILL RD	92028	FALLBROOK	CA
SBD	1100-582-38-0000	ALIYEVA AIDA	12354 ROYAL OAKS DR	91739	RANCHO CUCAMONGA	CA
SBD	1100-582-39-0000	BELLUE MICHAEL J	8083 PALERMO ST	92336	FONTANA	CA
SBD	1100-582-40-0000	GARCIA ALICIA DUARTE	8078 MONACO ST	92336	FONTANA	CA
SBD	1100-582-41-0000	YERO ARTURO EDUARDO JR	8068 MONACO ST	92336	FONTANA	CA
SBD	1100-582-67-0000	MARTINEZ ALBA	8075 MONACO ST	92336	FONTANA	CA
SBD	1100-582-68-0000	HERNANDEZ GABRIEL R	14084 CAPRI CT	92336	FONTANA	CA

SBD	1100-582-69-0000	MCGINNIS SHERYL	14094 CAPRI CT	92336	FONTANA	CA
SBD	1100-582-70-0000	WASHINGTON JERALD LEON	14095 CAPRI CT	92336	FONTANA	CA
SBD	1100-582-71-0000	CITY OF FONTANA	8353 SIERRA AVE	92335	FONTANA	CA
SBD	1100-661-08-0000	CEBALLOS PHILLIP	8079 OASIS ST	92336	FONTANA	CA
SBD	1100-661-09-0000	VIRAMONTES ISAAC D	8089 OASIS ST	92336	FONTANA	CA
SBD	1100-661-10-0000	GOMEZ RUDY DANIEL	14145 CASA BLANCA CT	92336	FONTANA	CA
SBD	1100-661-11-0000	ZHAO QIANG	14139 CASA BLANCA CT	92336	FONTANA	CA
SBD	1100-661-12-0000	RANGEL JOE	14135 CASABLANCA CT	92336	FONTANA	CA
SBD	1100-661-13-0000	CAMACHO JOSEPH	14129 CASA BLANCA	92336	FONTANA	CA
SBD	1100-661-14-0000	ROMAN JAVIER A	14125 CASABLANCA CT	92336	FONTANA	CA
SBD	1100-661-15-0000	MAJOR AMBERS FAMILY TRUST 05/25/18	14119 CASA BLANCA CT	92336	FONTANA	CA
SBD	1100-661-16-0000	BAE JAE IK	14115 CASA BLANCA CT	92336	FONTANA	CA
SBD	1100-661-17-0000	GARCIA MARIO	14109 CASABLANCA CT	92336	FONTANA	CA
SBD	1100-661-18-0000	THIBEAULT BEATE	14103 CASABLANCA CT	92336	FONTANA	CA
SBD	1100-661-19-0000	THOMAS JOE L	8094 SAN TROPEZ CT	92336	FONTANA	CA
SBD	1100-661-20-0000	VILLENAS FABIAN A	8086 SAN TROPEZ CT	92336	FONTANA	CA
SBD	1100-661-21-0000	CASTILLO LUIS R	8080 S AN TROPEZ CT	92336	FONTANA	CA
SBD	1100-661-40-0000	CHANPANNARUNGSRI NATTAPOL	8075 SAN TROPEZ CT	92336	FONTANA	CA
SBD	1100-661-41-0000	BLAKE TYRA M	8083 SAN TROPEZ CT	92336	FONTANA	CA
SBD	1100-661-42-0000	FITZCHARLES JOSHUA	8088 OASIS ST	92336	FONTANA	CA
SBD	1100-661-43-0000	BROWN ANTHONY K	8078 OASIS ST	92335	FONTANA	CA
SBD	1100-661-52-0000	CITY OF FONTANA	8353 SIERRA AVE	92335	FONTANA	CA
SBD	1100-662-06-0000	VIANZON MELISSA S	14206 CASABLANCA CT	92336	FONTANA	CA
SBD	1100-662-07-0000	WANG YAO	14216 CASABLANCA CT	92336	FONTANA	CA
SBD	1100-662-08-0000	LE FEBVRE DANIA E	14226 CASA BLANCA CT	92336	FONTANA	CA
SBD	1100-662-09-0000	PROCOPIO MICHAEL JAMES	14234 CASA BLANCA CT	92336	FONTANA	CA
SBD	1100-662-10-0000	VARGAS JOSE MARTIN	14246 CASABLANCA CT	92336	FONTANA	CA
SBD	1100-662-11-0000	HENDERSON CRAIGE E	14251 CASA BLANCA CT	92336	FONTANA	CA
SBD	1100-662-12-0000	TANG YEWEEN	P O BOX 1862	91077	ARCADIA	CA
SBD	1100-662-13-0000	CROCKETT AARON D	14233 CASA BLANCA CT	92336	FONTANA	CA
SBD	1100-662-14-0000	OROZCO FRANCISCO JAVIER	14223 CASABLANCA CT	92336	FONTANA	CA
SBD	1100-662-15-0000	GARCIA ROSARIO	14213 CASA BLANCA ST	92336	FONTANA	CA
SBD	1100-662-16-0000	MERCADO FEDERICO C	14203 CASABLANCA CT	92336	FONTANA	CA
SBD	1100-662-17-0000	LOPEZ VALENTIN	14199 CASABLANCA CT	92336	FONTANA	CA
SBD	1100-662-18-0000	WILSON ROBERT E JR	14193 CASA BLANCA ST	92336	FONTANA	CA
SBD	1100-662-19-0000	WHITMIRE-FRYE TANVA L	14187 CASA BLANCA CT	92336	FONTANA	CA
SBD	1100-662-20-0000	DARLING ERIC	14183 CASA BLANCA CT	92336	FONTANA	CA
SBD	1100-662-21-0000	MORENO JORGE M	14177 CASABLANCA CT	92336	FONTANA	CA
SBD	1100-662-22-0000	CONDE EDDIE G	14173 CASABLANCA CT	92336	FONTANA	CA
SBD	1100-662-23-0000	PECKICH ANDREW FRANK	14165 CASA BLANCA CT	92336	FONTANA	CA
SBD	1100-662-24-0000	GOMEZ FAMILY TRUST 7/9/05	8053 RIVIERA CT	92336	FONTANA	CA
SBD	1100-662-25-0000	XU JUN	14155 CASA BLANCA CT	92336	FONTANA	CA
SBD	1100-662-26-0000	BITOON ARNEL B	14149 CASABLANCA CT	92336	FONTANA	CA
SBD	1100-662-27-0000	CEDILLOS SERGIO	8084 RIVIERA CT	92336	FONTANA	CA
SBD	1100-662-28-0000	MC CARTY BEATRICE	8076 RIVIERA CT	92336	FONTANA	CA
SBD	1100-662-40-0000	NEWLIN JAMES A FAMILY TRUST 9-17-03	5400 EVENING CANYON WAY	91737	ALTA LOMA	CA
SBD	1100-662-41-0000	LIU YUN NI FAMILY TRUST 5/12/2010	939 COTTONWOOD WAY	91789	WALNUT	CA

SBD	1100-662-42-0000	HAZARSHAHIAN SEMIKIAN FAMILY TR 7/31	8090 MILAN CT	FONTANA	CA	92336	FONTANA	CA
SBD	1100-662-43-0000	RANDLE JAMES A	8082 MILAN CT	FONTANA	CA	92336	FONTANA	CA
SBD	1100-662-53-0000	BATOON CLEOFE	16242 SEMINOLE WAY	FONTANA	CA	92336	FONTANA	CA
SBD	1100-662-54-0000	QUINTANA MARCO T	8091 MILAN CT	FONTANA	CA	92336	FONTANA	CA
SBD	1100-662-55-0000	MITCHELL REGINALD J	12264 BLUE SPRUCE DR	RANCHO CUCAMONGA	CA	91739	RANCHO CUCAMONGA	CA
SBD	1100-662-56-0000	CITY OF FONTANA	8353 SIERRA AVE	FONTANA	CA	92335	FONTANA	CA
SBD	1100-801-37-0000	CITY OF FONTANA	8353 SIERRA AVE	FONTANA	CA	92335	FONTANA	CA
SBD	1110-141-09-0000	RCSK ENTERPRISES LLC	PO BOX 1231	LA PUENTE	CA	92647	LA PUENTE	CA
SBD	1110-141-10-0000	THIND MARKET INC	14534 FOOTHILL BLVD	FONTANA	CA	92335	FONTANA	CA
SBD	1110-141-11-0000	CJS COMPANY LLC	12340 SEAL BEACH BLVD STE B511	SEAL BEACH	CA	90740	SEAL BEACH	CA
SBD	1110-141-12-0000	CROSSROAD FONTANA LLC	23550 ALESSANDRO BLVD #102	MORENO VALLEY	CA	92553	MORENO VALLEY	CA
SBD	1110-141-13-0000	D & K INVESTMENTS	196 WESTWOOD PL	UPLAND	CA	91786	UPLAND	CA
SBD	1110-141-14-0000	SHANLEY LINDA S	14604 FOOTHILL BLVD	FONTANA	CA	92335	FONTANA	CA
SBD	1110-141-15-0000	ROCK OUTREACH	PO BOX 561	RANCHO CUCAMONGA	CA	91729	RANCHO CUCAMONGA	CA
SBD	1110-141-16-0000	GOAD CALVIN II	P O BOX 722228	SAN DIEGO	CA	92172	SAN DIEGO	CA
SBD	1110-141-20-0000	ROMO LIVING TRUST 5/29/12	8080 REDWOOD AVE	FONTANA	CA	92336	FONTANA	CA
SBD	1110-141-21-0000	SHAHISAMAN EBRAHIM	16178 LOOMIS CT	FONTANA	CA	92336	FONTANA	CA
SBD	1110-141-22-0000	PEREZ ANGEL B & MARIA M REV FAM TR	14520 JUDY ANN DR	RIVERSIDE	CA	92508	RIVERSIDE	CA
SBD	1110-141-23-0000	SHEEHAN MONTY F TR 2/13/07	P O BOX 3381	LANDERS	CA	92285	LANDERS	CA
SBD	1110-151-16-0000	PATEL FAMILY TRUST	14888 FOOTHILL BLVD	FONTANA	CA	92335	FONTANA	CA
SBD	1110-151-17-0000	FOOTHILL AVE STORAGE LLC	979 SUMMIT WAY	LAGUNA BEACH	CA	92651	LAGUNA BEACH	CA
SBD	1110-151-21-0000	RTE FAMILY PROPERTIES LLC	14711 WESTFALL RD	TUSTIN	CA	92780	TUSTIN	CA
SBD	1110-151-22-0000	FAKRAVAR MEHRDAD	9285 9TH ST	RANCHO CUCAMONGA	CA	91730	RANCHO CUCAMONGA	CA
SBD	1110-151-23-0000	KURTH DONALD J	5616 BONITA AVE	RANCHO CUCAMONGA	CA	91737	RANCHO CUCAMONGA	CA
SBD	1110-151-24-0000	KURTH DONALD J JR	5616 BONITA AVE	RANCHO CUCAMONGA	CA	91737	RANCHO CUCAMONGA	CA
SBD	1110-151-25-0000	KURTH DONALD J JR	5616 BONITA AVE	RANCHO CUCAMONGA	CA	91737	RANCHO CUCAMONGA	CA
SBD	1110-151-26-0000	EXTRA SPACE PROPERTIES EIGHTY THREE	PO BOX 320099	ALEXANDRIA	VA	22320	ALEXANDRIA	VA
SBD	1110-151-27-0000	SALABAJ JOHN O	14770 FOOTHILL BLVD	FONTANA	CA	92335	FONTANA	CA
SBD	1110-151-28-0000	CAMARENA RAQUEL	PO BOX 1598	FONTANA	CA	92334	FONTANA	CA
SBD	1110-151-34-0000	FONG JAMES T	10538 DEER CANYON DR	ALTA LOMA	CA	91737	ALTA LOMA	CA
SBD	1110-151-50-0000	KIT HOLDING COMPANY LLC	14965 HILTON DR	FONTANA	CA	92336	FONTANA	CA
SBD	1110-151-51-0000	DONALD M DAVIS CO	14985 HILTON DR	FONTANA	CA	92336	FONTANA	CA
SBD	1110-161-05-0000	IRWIN ROXANN M TRUST 12-12-15 - EST	15114 FOOTHILL BLVD SP 1	FONTANA	CA	92335	FONTANA	CA
SBD	1110-161-06-0000	IRWIN ROXANN M TRUST 12-12-15 - EST	15114 FOOTHILL BLVD SP 1	FONTANA	CA	92335	FONTANA	CA
SBD	1110-161-07-0000	IRWIN ROXANN M TRUST 12-12-15 - EST	15114 FOOTHILL BLVD SP 1	FONTANA	CA	92335	FONTANA	CA
SBD	1110-161-08-0000	SAN GABRIEL VALLEY WATER COMPANY	11142 GARVEY AVE	EL MONTE	CA	91733	EL MONTE	CA
SBD	1110-161-09-0000	AZAR DEVELOPMENT	14392 ROSEWOOD CIR	TUSTIN	CA	92780	TUSTIN	CA
SBD	1110-161-10-0000	PADEL DINESH & MANIBEN FAMILY REVOC	15210 FOOTHILL BLVD	FONTANA	CA	92335	FONTANA	CA
SBD	1110-161-11-0000	VALLABH JITENDRA M TR 1/18/07	12664 W WASHINGTON BLVD	LOS ANGELES	CA	90066	LOS ANGELES	CA
SBD	1110-161-12-0000	LUM JOHN J AND LIZA L Y	19318 MOORSHIRE DR	CERRITOS	CA	90703	CERRITOS	CA
SBD	1110-161-13-0000	LUM JOHN J AND LIZA L Y	19318 MOORSHIRE DR	CERRITOS	CA	90703	CERRITOS	CA
SBD	1110-161-14-0000	SAN GABRIEL VALLEY WATER COMPANY	PO BOX 6010	EL MONTE	CA	91734	EL MONTE	CA
SBD	1110-161-28-0000	SSJ FAMILY TRUST 11/25/98	15358 LILLIAN PL	HACIENDA HEIGHTS	CA	91745	HACIENDA HEIGHTS	CA
SBD	1110-161-29-0000	ROSEMEAD PROPERTIES INC	P O BOX 6010	EL MONTE	CA	91734	EL MONTE	CA
SBD	1110-161-30-0000	BGM PROPERTIES LLC	627 E FOOTHILL BLVD	SAN DIMAS	CA	91773	SAN DIMAS	CA
SBD	1110-331-16-0000	PJL DEVELOPMENT INC	20450 YELLOW BRICK RD #7B	WALNUT	CA	91789	WALNUT	CA
SBD	1110-331-17-0000	PJL DEVELOPMENT INC	20450 YELLOW BRICK RD #7B	WALNUT	CA	91789	WALNUT	CA

SBD	1110-331-19-0000	SAN BERNARDINO COUNTY TRANS AUTHORIT	1170 W 3RD ST 2ND FL	92410	SAN BERNARDINO	CA
SBD	1110-331-20-0000	SHALLAN FAMILY TRUST 2/8/08	9077 REALES ST	91737	ALTA LOMA	CA
SBD	1110-331-21-0000	SAN BERNARDINO COUNTY TRANS AUTHORIT	1170 W 3RD ST 2ND FL	92410	SAN BERNARDINO	CA
SBD	1110-331-23-0000	SAN BERNARDINO COUNTY TRANS AUTHORIT	1170 W 3RD ST 2ND FL	92410	SAN BERNARDINO	CA
SBD	1110-331-24-0000	SAN BERNARDINO COUNTY TRANS AUTHORIT	1170 W 3RD ST 2ND FL	92410	SAN BERNARDINO	CA
SBD	1110-331-25-0000	HOUSEHOLD LLC	665 SAN RODOLFO DR UNIT 107	92075	SOLANA BEACH	CA
SBD	1110-361-18-0000	PADILLA ABELARDO	15808 FOOTHILL BLVD	92335	FONTANA	CA
SBD	1110-361-19-0000	TSEHERIDIS STAVROS	15830 FOOTHILL BLVD	92335	FONTANA	CA
SBD	1110-361-20-0000	FONTANA POST NO. 262 AMERICAN LEGION	15840 FOOTHILL BLVD	92335	FONTANA	CA
SBD	1110-361-21-0000	HOMESTEAD DEVELOPMENT LLC	1730 ORANGEWOOD LN	91006	ARCADIA	CA
SBD	1110-361-22-0000	LS WESTERN LP	1248 S GLENDALE AVE # E	91205	GLENDALE	CA
SBD	1110-361-23-0000	LS WESTERN LP	1248 S GLENDALE AVE # E	91205	GLENDALE	CA
SBD	1110-361-24-0000	BRAUN RICHARD S JR	16020 FOOTHILL BLVD	92336	FONTANA	CA
SBD	1110-361-26-0000	DELOZIER TRUST 7-23-96	P O BOX 1659	92334	FONTANA	CA
SBD	1110-361-27-0000	DELOZIER TRUST 7/23/96	P O BOX 1659	92334	FONTANA	CA
SBD	1110-361-28-0000	DELOZIER BOBBY D TR	P O BOX 1659	92334	FONTANA	CA
SBD	1110-361-29-0000	WONG DENNIS C TRUST 6-16-88 - EST O	10545 FOOTHILL AVE	95020	GILROY	CA
SBD	1110-361-30-0000	NEAL T BAKER ENTERPRISES INC	520 NEWPORT CENTER DR STE 630	92660	NEWPORT BEACH	CA
SBD	1110-361-31-0000	THRIFTY OIL CO	13116 IMPERIAL HWY	90670	SANTA FE SPRINGS	CA
SBD	1110-391-03-0000	FOOTHILL LIME LLC	236 N CHESTER AVE	91106	PASADENA	CA
SBD	1110-391-04-0000	HAMM SCOT JAMES SR	5110 TORQUOISE	91701	ALTA LOMA	CA
SBD	1110-391-05-0000	AARAM HOSPITALITY INC	11768 LUNA RD	92392	VICTORVILLE	CA
SBD	1110-391-06-0000	CHEN HUEI-LIN	127 S SECOND AVE #A	91006	ARCADIA	CA
SBD	1110-391-07-0000	CHEN HUEI-LIN	127 S 2ND AVE #A	91006	ARCADIA	CA
SBD	1110-491-01-0000	JERICHO LLC	728 STRADA CASALINGO CT	92372	REDLANDS	CA
SBD	1110-491-02-0000	AZATYAN PROPERTY GROUP LLC	1353 JUSTIN AVE	91201	GLENDALE	CA
SBD	1110-491-03-0000	AERO EXTREME INDUSTRIES INC	200 N MARYLAND AVE #300	91206	GLENDALE	CA
SBD	1110-491-04-0000	EBENEZER F & A LLC	5666 SAN JOSE ST	91763	MONTCLAIR	CA
SBD	1110-491-05-0000	EBENEZER F & A LLC	5666 SAN JOSE ST	91763	MONTCLAIR	CA
SBD	1110-491-06-0000	EBENEZER F&A LLC	5666 SAN JOSE ST	91763	MONTCLAIR	CA
SBD	1110-491-07-0000	CHANG ARTHUR	2049 LAKE SHORE DR #B	91709	CHINO HILLS	CA
SBD	1110-491-08-0000	WALKER SHELLY A	13351 BANYAN ST	91739	RANCHO CUCAMONGA	CA
SBD	1110-491-09-0000	ROMAN ANTONIA	15855 JACKSON DR	92336	FONTANA	CA
SBD	1110-491-10-0000	PARK 66 OWNERS ASSN	6101 CHERRY AVE	92336	FONTANA	CA
SBD	1110-551-04-0000	SPIGHT-SMITH RENE	15587 SESAME SEED AVE	92336	FONTANA	CA
SBD	1110-551-05-0000	APODERADO FRANCIS BAYANI	15595 SESAME SEED AVE	92336	FONTANA	CA
SBD	1110-551-06-0000	XIE ERIC FANG	9271 PIONEER LN	92883	CORONA	CA
SBD	1110-551-07-0000	LIN PAUL	15611 SESAME SEED AVE	92336	FONTANA	CA
SBD	1110-551-08-0000	OCHOA JAVIER JR	15619 SESAME SEED AVE	92336	FONTANA	CA
SBD	1110-551-09-0000	HA XU	190 S DONNA CT	92807	ANAHEIM	CA
SBD	1110-551-10-0000	DIZON TYRONE G	15635 SESAME SEED AVE	92336	FONTANA	CA
SBD	1110-551-11-0000	FELIX GLORIA	8061 CAIUN WAY	92335	FONTANA	CA
SBD	1110-551-12-0000	SUNG YIN CHUI	8053 CAIUN WAY	92336	FONTANA	CA
SBD	1110-551-17-0000	CITY OF FONTANA	P O BOX 518	92334	FONTANA	CA
SBD	1110-551-18-0000	CITY OF FONTANA	P O BOX 518	92334	FONTANA	CA
LAX	8323-005-003	SINGLETON JANET B JANET B SINGLETON TRUST	PO BOX 2961	91769	POMONA	CA
LAX	8323-005-004	VENIA TERRA INVESTMENT LLC	13792 ANDELE WAY	92620	IRVINE	CA

LAX	8323-005-006	MELENDEZ MINERVA & MARLENE	564 N SAN ANTONIO AVE	91767	POMONA	CA
LAX	8323-005-009	HELLIESON JOHN MARIE L JELLIESON DECD TRUST	1121 PINTO DR	90631	LA HABRA HEIGHTS	CA
LAX	8323-005-012	HELLIESON JOHN MARIE L JELLIESON DECD TRUST	1121 PINTO DR	90631	LA HABRA HEIGHTS	CA
LAX	8323-005-013	CSG CHARITABLE FOUNDATION CSG GORDON FAMILY FOUNDATION	10655 PARK RUN DR #160	89144	LAS VEGAS	NV
LAX	8323-005-015	HELLIESON JOHN MARIE L JELLIESON DECD TRUST	1121 PINTO DR	90631	LA HABRA HEIGHTS	CA
LAX	8323-005-016	HELLIESON JOHN MARIE L JELLIESON DECD TRUST	1121 PINTO DR	90631	LA HABRA HEIGHTS	CA
LAX	8323-005-017	BROTHERS DEVELOPMENT INC	745 E VALLEY BLVD #338	91776	SAN GABRIEL	CA
LAX	8323-006-004	PELTON JOHN R AND CAROLE A TRS JOHN AND CAROLE PELTON TRUST	890 HILLCREST DR	91768	POMONA	CA
LAX	8323-006-008	ESPINO ARTURO	564 CLAREMONT PL	91767	POMONA	CA
LAX	8323-006-009	GROUP X ROSEMEAD PROPERTIES LP	4900 SANTA ANITA AVE #2C	91731	EL MONTE	CA
LAX	8323-006-010	PELTON JOHN R AND CAROLE A TRS JR AND C A PELTON TRUST	890 HILLCREST DR	91768	POMONA	CA
LAX	8323-006-011	PELTON JOHN R AND CAROLE A TRS JR AND C A PELTON TRUST	890 HILLCREST DR	91768	POMONA	CA
LAX	8323-006-012	PELTON JOHN R AND CAROLE A TRS JR AND C A PELTON TRUST	890 HILLCREST DR	91768	POMONA	CA
LAX	8323-006-013	MOGHADAM FAROKH H CO TR MOGHADAM AND NUNEZ TRUST	2587 VIEWRIDGE DR	91709	CHINO HILLS	CA
LAX	8323-006-014	CARRANZA GEOVANY & WENDI A	1091 MOUNTAIN GROVE LN	92881	CORONA	CA
LAX	8323-006-900	POMONA CITY	PO BOX 660	91769	POMONA	CA
LAX	8323-007-001	BIBI AISHA ALI AYSHIA	3909 GAREY AVE	91711	CLAREMONT	CA
LAX	8323-007-002	BIBI AISHA	3909 GAREY AVE	91711	CLAREMONT	CA
LAX	8323-007-003	ALTSHULE MATTHEW AND CORAZON TRS M AND C ALTSHULE TRUST	310 S SAN MARINO AVE	91776	SAN GABRIEL	CA
LAX	8323-007-004	ALTSHULE MATTHEW AND CORAZON TRS M AND C ALTSHULE TRUST	310 S SAN MARINO AVE	91776	SAN GABRIEL	CA
LAX	8323-007-005	DIAZ DARIO & MIRTALA	1259 GALEMONT AVE	91745	HACIENDA HEIGHTS	CA
LAX	8323-007-900	POMONA CITY	505 S GAREY	91766	POMONA	CA
LAX	8323-008-008	RODRIGUEZ JOSE O	553 N RESERVOIR ST	91767	POMONA	CA
LAX	8323-008-009	WU PETER K & HUI M	PO BOX 1963	91780	TEMPLE CITY	CA
LAX	8323-008-010	CHOA IRENE G	529 N RESERVOIR ST	91767	POMONA	CA
LAX	8323-008-013	LP LUCKY LLC	PO BOX 6233	90212	BEVERLY HILLS	CA
LAX	8323-008-021	SILVA LAKE CORPORATION	301 E FOOTHILL BLVD #203	91006	ARCADIA	CA
LAX	8323-008-022	EQUITY TRUST COMPANY CSTDN ET AL COMON PAUL R & SHIRLEY R	1 EQUITY WAY	44145	WESTLAKE	OH
LAX	8323-008-030	PHILLIPS JAMES R & ELENA C	557 WASHINGTON AVE	91767	POMONA	CA
LAX	8323-008-031	GARCIA GUSTAVO & SOLEDAD	541 WASHINGTON AVE	91767	POMONA	CA
LAX	8323-008-032	HARRIS DALE AND LYNNE A TRS DALE AND LYNNE HARRIS TRUST	5181 MOUNTAIN SPRINGS RANCH RD	91750	LA VERNE	CA
LAX	8323-011-008	DEL REAL FELIPE	554 WASHINGTON AVE	91767	POMONA	CA
LAX	8323-011-009	MOLINA ELIZABETH	6221 KING AVE	90201	BELL	CA
LAX	8323-011-010	HO DZUNG T NGUYEN BINH T	3602 CEDAR RIDGE LN	92881	CORONA	CA
LAX	8323-011-011	PALA LIMITED PARTNERSHIP	PO BOX 1858	91762	ONTARIO	CA
LAX	8323-011-012	THL LLC	3628 TEMPLE CITY BLVD	91770	ROSEMEAD	CA
LAX	8323-011-013	HRITZ JEFFREY JOUZI RON	961 E HOLT AVE	91767	POMONA	CA
LAX	8323-011-022	PUTTI LLC	18011 KAREN DR	91316	ENCINO	CA
LAX	8323-011-024	LONG TRINH D UNG EAV C	3908 RIO HONDO AVE	91770	ROSEMEAD	CA
LAX	8323-011-025	CACHUA ENRIQUE U AND MARIA G TRS E U AND M G CACHUA TRUST	14348 CARYN CIR	92336	FONTANA	CA
LAX	8323-011-026	BEARD EPHRAIM CO TR BEARD FAMILY TRUST	15 CORPORATE PLAZA DR #240	92660	NEWPORT BEACH	CA
LAX	8323-011-027	CENTENNIAL INVESTMENTS III LLC	370 CAMINO GARDENS BLVD #210B	33432	BOCA RATON	FL
LAX	8323-011-028	FERDOWS RAMIN AND HALEH TRS FERDOWS FAMILY TRUST	PO BOX 661325	91066	ARCADIA	CA
LAX	8323-011-029	SANDOVAL JOSE C & ANA L	4463 CEDAR AVE	91732	EL MONTE	CA
LAX	8323-011-030	SANDOVAL JOSE C & ANA L	4463 CEDAR AVE	91732	EL MONTE	CA
LAX	8323-016-001	HOY SHUN NG	24 S CORDOVA ST	91801	ALHAMBRA	CA
LAX	8323-016-004	ZARAGOZA JUAN S	1160 E PASADENA ST	91767	POMONA	CA

LAX	8323-016-014	TUAN DAI LE & DARAUINY SIHAVONG	1151 E HOLT AVE #Q	91767	POMONA	CA
LAX	8323-016-016	WARREN MARK A CO TR MARK A WARREN TRUST	788 VIA SANTO TOMAS	91711	CLAREMONT	CA
LAX	8323-016-018	XIE ANDY CHU JANNER Y	2053 EDGEWOOD DR	91030	SOUTH PASADENA	CA
LAX	8323-016-021	HAN POMONA SQUARE LLC	1093 E HOLT AVE	91767	POMONA	CA
LAX	8323-017-018	NUONG HUONG Q LY THI L	1225 E HOLT AVE	91767	POMONA	CA
LAX	8323-017-019	ELAFIFY SAMIR I	1229 E HOLT AVE	91767	POMONA	CA
LAX	8323-017-031	DISRI NITHEE A	6602 TEESDALE AVE	91606	NORTH HOLLYWOOD	CA
LAX	8323-017-032	ZHUANG ZHONG	519 S ORANGE AVE #D	91755	MONTEREY PARK	CA
LAX	8323-017-039	LUNA RICARDO & ELIZABETH	557 N EAST END AVE	91767	POMONA	CA
LAX	8323-017-042	MACHO POLLO INC	1728 BLAZING STAR DR	91745	HACIENDA HEIGHTS	CA
LAX	8323-017-044	JIM LEPE PROPERTIES LLC	5589 W PHILLIPS BLVD	91762	ONTARIO	CA
LAX	8323-017-046	HSU PROPERTY MANAGEMENT LP	362 CAMINO DEL CIELO	91030	SOUTH PASADENA	CA
LAX	8323-017-056	HSU PROPERTY MANAGEMENT LP	362 CAMINO DEL CIELO	91030	SOUTH PASADENA	CA
LAX	8323-022-003	HOANG CHRISTINE T & TARA D	9098 COCKATOO AVE	92708	FOUNTAIN VALLEY	CA
LAX	8323-022-900	POMONA UNIFIED SCHOOL DIST	800 S GAREY AVE	91766	POMONA	CA
LAX	8323-022-901	POMONA UNIFIED SCHOOL DIST	800 S GAREY AVE	91766	POMONA	CA
LAX	8323-023-021	AHN BYONG U	11739 VICTORY BLVD	91606	NORTH HOLLYWOOD	CA
LAX	8323-023-023	MOHAMED PAREED K AND HEZLA TRS WALIA RAJINDER S & SARAN	1415 E HOLT AVE	91767	POMONA	CA
LAX	8323-023-026	POMONA UNIFIED SCHOOL DISTRICT	19643 GOLDEN BOUGH DR	91724	COVINA	CA
LAX	8323-023-901	POMONA UNIFIED SCHOOL DISTRICT	800 S GAREY AVE	91766	POMONA	CA
LAX	8323-023-902	POMONA UNIFIED SCHOOL DISTRICT	800 S GAREY AVE	91766	POMONA	CA
LAX	8323-023-903	POMONA UNIFIED SCHOOL DISTRICT	800 S GAREY AVE	91766	POMONA	CA
LAX	8323-025-017	SINTORA MAYAHUEL	560 SAINT PAUL ST	91767	POMONA	CA
LAX	8323-025-018	HAN SOO KYUNG JANG YOUNG K	1343 W VALENCIA DR #S	92833	FULLERTON	CA
LAX	8323-025-023	HAN SOO KYUNG JANG YOUNG K	1343 W VALENCIA DR #S	92833	FULLERTON	CA
LAX	8323-025-024	PACKER P ROBERT & KAREN K	8769 GOLDEN ST	91701	ALTA LOMA	CA
LAX	8323-025-025	14255 ELLSWORTH STREET LLC	5858 WILSHIRE BLVD #301	90036	LOS ANGELES	CA
LAX	8323-027-003	US BANK	2800 E LAKE ST	55406	MINNEAPOLIS	MN
LAX	8323-027-004	ROMERMAN REALTY CORPORATION	PO BOX 4973	77210	HOUSTON	TX
LAX	8323-027-005	BUDGET RENT A CAR OF SO CALIF	150 S DOHENY DR	90211	BEVERLY HILLS	CA
LAX	8323-027-007	US BANK	2800 E LAKE ST	55406	MINNEAPOLIS	MN
LAX	8326-001-001	E JANS INVESTMENT AND DEVELOPMENT CO	1038 CANTON CIR	91711	CLAREMONT	CA
LAX	8326-001-002	E JANS INVESTMENT AND DEVELOPMENT CO	1038 CANTON CIR	91711	CLAREMONT	CA
LAX	8326-001-003	E JANS INVESTMENT AND DEVELOPMENT CO	1038 CANTON CIR	91711	CLAREMONT	CA
LAX	8326-001-004	JOHNSON KENNY D	770 E HOLT AVE	91767	POMONA	CA
LAX	8326-001-005	RODRIGUEZ ANTONIO B	768 E HOLT AVE	91767	POMONA	CA
LAX	8326-001-014	VILLARREAL NAZARIO & MARTINA	717 HAWTHORNE PL	91767	POMONA	CA
LAX	8326-001-015	TORRES RUBEN & LUZ M	725 HAWTHORNE PL	91767	POMONA	CA
LAX	8326-001-016	CARBAJAL JUAN C	733 HAWTHORNE PL	91767	POMONA	CA
LAX	8326-001-017	LUNA TRINIDAD R & DELORES R	741 HAWTHORNE PL	91767	POMONA	CA
LAX	8326-001-018	ORDUNO CRUZ R ROSAS TERESA	755 HAWTHORNE PL	91767	POMONA	CA
LAX	8326-001-021	CASTRO ARTURO S & LUPE R	2176 SONORA ST	91767	POMONA	CA
LAX	8326-001-022	TEASDALE BETTY C DAVIES FAMILY TRUST	407 W IMPERIAL HWY #H157	92821	BREA	CA
LAX	8326-001-023	ESTRELA JONATHAN W & MICHAL R	779 HAWTHORNE PL	91767	POMONA	CA
LAX	8326-001-024	THAI DUNG H & TUNG S VONGHACK OUDONE & MYOUNG	20909 QUAIL RUN DR	91789	WALNUT	CA
LAX	8326-001-028	GUILLEN SERGIO & MARTHA S	759 HAWTHORNE PL	91767	POMONA	CA
LAX	8326-001-029	VILLARREAL NAZARIO & MARIA	771 HAWTHORNE PL	91767	POMONA	CA

LAX	8326-001-033	HA TAM T CHUNG GLORIA H	19759 ALPINE CREST RD	91789	WALNUT	CA
LAX	8326-001-034	PHONG TRUONG & MY LAN TO	200 W PACIFIC COAST HWY	90806	LONG BEACH	CA
LAX	8326-001-035	YEPIZ RUBEN JR	445 N MOUNTAIN VIEW AVE	91767	POMONA	CA
LAX	8326-002-001	896 E HOLT AVE LLC	8730 SANTA FE AVE	90280	SOUTH GATE	CA
LAX	8326-002-002	Y AND L PROPERTIES	2841 SATURN ST #C	92821	BREA	CA
LAX	8326-002-003	GALLARDO LLC	806 E HOLT AVE	91767	POMONA	CA
LAX	8326-002-004	GALLARDO LLC	806 E HOLT AVE	91767	POMONA	CA
LAX	8326-002-006	896 E HOLT AVE LLC	835 MISSION ST	91030	SOUTH PASADENA	CA
LAX	8326-002-007	896 E HOLT AVE LLC	835 MISSION ST	91030	SOUTH PASADENA	CA
LAX	8326-002-008	896 E HOLT AVE LLC	835 MISSION ST	91030	SOUTH PASADENA	CA
LAX	8326-002-009	RUIZ JOSE & GLORIA	4646 VILLA WOODS DR	92509	RIVERSIDE	CA
LAX	8326-002-010	HELM ROBERT E AND BEVERLY A TRS HELM FAMILY TRUST	396 S EUCLID AVE	91786	UPLAND	CA
LAX	8326-002-011	GALLARDO LLC	806 E HOLT AVE	91767	POMONA	CA
LAX	8326-002-012	GALLARDO LLC	806 E HOLT AVE	91767	POMONA	CA
LAX	8326-002-030	GALLARDO LLC	806 E HOLT AVE	91767	POMONA	CA
LAX	8326-002-031	896 E HOLT AVE LLC	835 MISSION ST	91030	SOUTH PASADENA	CA
LAX	8326-020-001	LI PAUL GUO GUO YU	1406 S LEMON AVE	91789	WALNUT	CA
LAX	8326-020-004	MONTES EMMA	495 E ALVARADO ST	91767	POMONA	CA
LAX	8326-020-006	NACCASHIAN VOSGAN	623 1/2 N AZUSA AVE	91702	AZUSA	CA
LAX	8326-020-007	LEPE ALVARO S AND MARIA L TRS LEPE FAMILY TRUST	2446 LOVEJOY ST	91767	POMONA	CA
LAX	8326-020-008	SUH SANG E AND YOUNG H TRS SANG AND YOUNG SUH TRUST	22439 QUIET BAY DR	92883	CORONA	CA
LAX	8326-020-010	SANDOVAL JOSE D	446 N RESERVOIR ST	91767	POMONA	CA
LAX	8326-020-012	ANGUIANO ISMAEL B & LLANIUBI S	919 HAWTHORNE PL	91767	POMONA	CA
LAX	8326-020-013	GUILLEN J MIGUEL G & SOLEDAD	927 HAWTHORNE PL	91767	POMONA	CA
LAX	8326-020-014	LOPEZ RONY A	933 HAWTHORNE PL	91767	POMONA	CA
LAX	8326-020-015	GONZALEZ ANSELMO	941 HAWTHORNE PL	91767	POMONA	CA
LAX	8326-020-016	MONTANO HILARIA	949 HAWTHORNE PL	91767	POMONA	CA
LAX	8326-020-017	MURILLO MARGARITA & LEONEL	955 HAWTHORNE PL	91767	POMONA	CA
LAX	8326-020-018	MORAN RICARDO T & ELVIRA S	963 HAWTHORNE PL	91767	POMONA	CA
LAX	8326-020-019	AYON LUIS M & LETICIA	971 E HAWTHORNE PL	91767	POMONA	CA
LAX	8326-020-020	VILLANUEVA PATRICIA	979 HAWTHORNE PL	91767	POMONA	CA
LAX	8326-020-021	SINGLETON CHERYL A REED C M	1268 CELIA CT	91784	UPLAND	CA
LAX	8326-020-022	AMENT GORDON & OLGA	997 HAWTHORNE PL	91767	POMONA	CA
LAX	8326-020-023	GOFORTH TIMOTHY L	PO BOX 4015	91761	ONTARIO	CA
LAX	8326-020-024	TOTAL RESTORATION MINISTRIES INC	420 N RESERVOIR ST	91767	POMONA	CA
LAX	8326-020-025	MAJIN MARTIN	940 E HOLT AVE	91767	POMONA	CA
LAX	8326-020-026	VIGIL JOSE I & HAYDE Z	942 E HOLT AVE	91767	POMONA	CA
LAX	8326-021-001	DIETEL KURT J AND DANA L TRS CLEARHEART TRUST	436 DAHLIA AVE	92625	CORONA DEL MAR	CA
LAX	8326-021-002	MORA SILVIA	1060 E HOLT AVE	91767	POMONA	CA
LAX	8326-021-003	MORA SILVIA	1060 E HOLT AVE	91767	POMONA	CA
LAX	8326-021-028	SAGHIR AHMAD	11822 WOOD RANCH RD	91344	GRANADA HILLS	CA
LAX	8326-021-031	MORA SILVIA	1060 E HOLT AVE	91767	POMONA	CA
LAX	8326-021-041	SAGHIR AHMAD	11822 WOOD RANCH RD	91344	GRANADA HILLS	CA
LAX	8326-024-029	STEEN DICK C	1635 AVIATION BLVD	90278	REDONDO BEACH	CA
LAX	8326-024-034	HOLT INVESTMENTS LLC	136 S LA PEER DR	90048	LOS ANGELES	CA
LAX	8326-024-035	HOLT INVESTMENTS LLC	136 S LA PEER DR	90048	LOS ANGELES	CA
LAX	8326-024-041	HAN FAMILY INVESTMENTS LP	1093 E HOLT AVE	91767	POMONA	CA

LAX 8326-024-042	FOUNTAIN OF LOVE CHRISTIAN	1100 E HOLT AVE	91767	POMONA	CA
LAX 8326-025-013	GARFINKLE DAVID M AND GARFINKLE STEVEN E	1910 NIODRARA DR	91208	GLENDALE	CA
LAX 8326-025-028	COLSON EDWARD E III TR ET AL SCIOTTO D	2646 MARMOL CT	92009	CARLSBAD	CA
LAX 8326-025-029	COLSON EDWARD E III TR ET AL SCIOTTO D	2646 MARMOL CT	92009	CARLSBAD	CA
LAX 8326-025-030	COLSON EDWARD E III TR ET AL SCIOTTO D	2646 MARMOL CT	92009	CARLSBAD	CA
LAX 8326-025-032	EAST HOLT AVE PROPERTIES LLC	9616 NORWALK BLVD	90670	SANTA FE SPRINGS	CA
LAX 8326-026-029	MSW POMONA LLC	6320 CANOGA AVE #1630	91367	WOODLAND HILLS	CA
LAX 8326-026-901	POMONA UNIFIED SCHOOL DIST	800 S GAREY AVE	91766	POMONA	CA
LAX 8326-026-905	POMONA UNIFIED SCHOOL DIST	800 S GAREY AVE	91766	POMONA	CA
LAX 8326-026-909	POMONA UNIFIED SCHOOL DISTRICT	PO BOX 1028	92502	RIVERSIDE	CA
LAX 8326-026-910	POMONA UNIFIED SCHOOL DIST	800 S GAREY AVE	91766	POMONA	CA
LAX 8335-009-008	ABBOUD JASON S AND SOPHIE TRS ABOUD FAMILY TRUST	22651 PINERIDGE	92692	MISSION VIEJO	CA
LAX 8335-009-009	ABBOUD JASON S AND SOPHIE TRS ABOUD FAMILY TRUST	22651 PINERIDGE	92692	MISSION VIEJO	CA
LAX 8335-009-010	ABBOUD JASON S AND SOPHIE TRS ABOUD FAMILY TRUST	22651 PINERIDGE	92692	MISSION VIEJO	CA
LAX 8335-009-011	ABBOUD JASON S AND SOPHIE TRS ABOUD FAMILY TRUST	22651 PINERIDGE	92692	MISSION VIEJO	CA
LAX 8335-009-014	ABBOUD JASON S AND SOPHIE TRS ABOUD FAMILY TRUST	22651 PINERIDGE	92692	MISSION VIEJO	CA
LAX 8335-009-015	ABBOUD JASON CO TR ABOUD FAMILY TRUST	22651 PINERIDGE	92692	MISSION VIEJO	CA
LAX 8335-009-017	ABBOUD JASON S AND SOPHIE TRS ABOUD FAMILY TRUST	22651 PINERIDGE	92692	MISSION VIEJO	CA
LAX 8335-009-903	POMONA CITY	505 S GAREY	91766	POMONA	CA
LAX 8335-009-904	POMONA CITY	101 E 2ND ST	91766	POMONA	CA
LAX 8336-015-027	FIRST BAPTIST CHURCH OF POMONA	586 N MAIN ST	91768	POMONA	CA
LAX 8336-016-013	BAWEK JAMES F MOSES BAWEK YOLANDA	1101 N INDIAN HILL BLVD	91711	CLAREMONT	CA
LAX 8336-016-014	BAWEK JAMES F MOSES BAWEK YOLANDA	1101 N INDIAN HILL BLVD	91711	CLAREMONT	CA
LAX 8336-016-015	BAWEK JAMES F CO TR MOSES BAWEK TRUST	1101 N INDIAN HILL BLVD	91711	CLAREMONT	CA
LAX 8336-016-016	BAWEK JAMES F CO TR MOSES BAWEK TRUST	1101 N INDIAN HILL BLVD	91711	CLAREMONT	CA
LAX 8336-016-017	CHANG CHI JEN	553 N GIBBS ST	91767	POMONA	CA
LAX 8336-016-020	SALEH MAGHDID & MARIE	167 E HOLT AVE	91767	POMONA	CA
LAX 8336-016-021	THETA SIGMA HOUSING CORP	PO BOX 2994	92663	NEWPORT BEACH	CA
LAX 8336-016-024	TODD AND SMITH INC	570 N GAREY AVE	91767	POMONA	CA
LAX 8336-016-025	BAWEK JAMES F & YOLANDA M	1101 N INDIAN HILL BLVD	91711	CLAREMONT	CA
LAX 8336-016-026	TODD MEMORIAL CHAPEL INC	570 N GAREY AVE	91767	POMONA	CA
LAX 8336-016-028	BLUE VISTA PARTNERS LLC	29501 CANWOOD ST #200	91301	AGOURA HILLS	CA
LAX 8336-016-029	TODD AND SMITH INC	570 N GAREY AVE	91767	POMONA	CA
LAX 8336-016-030	123 E HOLT LLC	21482 ANDORRA	92692	MISSION VIEJO	CA
LAX 8336-016-032	VERANUNT CHAKRI & REVADEE T	2107 COMMONWEALTH AVE STE D PMB314	91803	ALHAMBRA	CA
LAX 8336-019-001	ROWE CHARLES P	239 E HOLT AVE	91767	POMONA	CA
LAX 8336-019-002	ROWE CHARLES P	239 E HOLT AVE	91767	POMONA	CA
LAX 8336-019-003	AMERICAN LEGION CHARLES P ROWE POST 30	239 E HOLT AVE	91767	POMONA	CA
LAX 8336-019-004	INGELS GARY R CO TR G R AND M C INGELS TRUST	78129 ELENBROOK CT	92211	PALM DESERT	CA
LAX 8336-019-005	INGELS GARY R CO TR G R AND M C INGELS TRUST	78129 ELENBROOK CT	92211	PALM DESERT	CA
LAX 8336-019-007	JOROS BARBARA A BARBARA A FELDT TRUST	365 WAGNER DR	91711	CLAREMONT	CA
LAX 8336-019-008	SCHONBORN ALLEN & GLORIA	224 E PASADENA ST	91767	POMONA	CA
LAX 8336-019-009	MATTHEWS ADAM C & LISA J	230 E PASADENA ST	91767	POMONA	CA
LAX 8336-019-010	FELDHAUS ZACHARY Q	234 E PASADENA ST	91767	POMONA	CA
LAX 8336-019-011	KACY ANTHONY & HIROKO	244 E PASADENA ST	91767	POMONA	CA
LAX 8336-019-013	ALI MUBBASHIR BIBI AISHA	255 E HOLT AVE	91767	POMONA	CA
LAX 8336-019-014	ALI MUBBASHIR BIBI AISHA	255 E HOLT AVE	91767	POMONA	CA

LAX	8336-019-015	ALI MUBBASHIR BIBI AISHA	255 E HOLT AVE	91767	POMONA	CA
LAX	8336-019-016	LOPEZ ANTHONY S MONTIEL MARLENE J	250 E PASADENA ST	91767	POMONA	CA
LAX	8336-019-017	TAN ROBIN C DIN MELODY	266 E PASADENA ST	91767	POMONA	CA
LAX	8336-019-018	ENRIQUEZ SUZANNE C	1365 ALTA AVE	91786	UPLAND	CA
LAX	8336-019-019	GALVAN CIRILO JR	284 E PASADENA ST	91767	POMONA	CA
LAX	8336-019-020	LEGTERS DAVID J DAVID J LEGTERS TRUST	565 E HOLT AVE	91767	POMONA	CA
LAX	8336-019-021	IBARRA PABLO PADILLA MARIA T	204 E PASADENA ST	91767	POMONA	CA
LAX	8336-019-022	GOLDEN STATE ENTERPRISES LLC	2425 E CAMELBACK RD #300	85016	PHOENIX	AZ
LAX	8336-020-003	ACE HOLDINGS CALIFORNIA LLC	PO BOX 1503	91077	ARCADIA	CA
LAX	8336-020-004	AGRON MICHAELS	PO BOX 1503	91077	ARCADIA	CA
LAX	8336-020-006	REEVES FAMILY PROPERTIES LLC	3340 CLUB HEIGHTS DR	80906	COLORADO SPRINGS	CO
LAX	8336-020-008	ZION INVESTMENT GROUP LLC	19445 E WINDROSE DR	91748	ROWLAND HEIGHTS	CA
LAX	8336-020-010	SINGH HANWANT B CO TR S J	1441 KWIS AVE	91745	HACIENDA HEIGHTS	CA
LAX	8336-020-014	REEVES FAMILY PROPERTIES LLC	3340 CLUB HEIGHTS DR	80906	COLORADO SPRINGS	CO
LAX	8336-020-015	REEVES FAMILY PROPERTIES LLC	3340 CLUB HEIGHTS DR	80906	COLORADO SPRINGS	CO
LAX	8336-020-016	250 E HOLT LLC	19020 MAPLE LEAF LN	92886	YORBA LINDA	CA
LAX	8336-020-017	BRISENO SALVADOR AND RAMONA TRS BRISENO FAMILY TRUST	18168 GROVE PL	92336	FONTANA	CA
LAX	8336-020-019	NGUYEN SIMON T CO TR NGUYEN FAMILY TRUST	318 WILLAMETTE AVE	92870	PLACENTIA	CA
LAX	8336-021-005	PATEL KANU AND HEMLATA TRS KANU AND HEMLATA PATEL TRUST	16593 CHINA BERRY CT	91709	CHINO HILLS	CA
LAX	8336-021-006	PADILLA CARLOS R CO TR PADILLA FAMILY TRUST	9330 BALBOA AVE	92123	SAN DIEGO	CA
LAX	8336-021-007	PADILLA CARLOS R CO TR PADILLA FAMILY TRUST	13551 MAGNOLIA AVE	92879	CORONA	CA
LAX	8336-021-008	PADILLA CARLOS R CO TR PADILLA FAMILY TRUST	13551 MAGNOLIA AVE	92879	CORONA	CA
LAX	8336-021-016	LOPEZ J CARLOS & LETICIA A	141 E CENTER ST	91767	POMONA	CA
LAX	8336-021-017	ALVARDO RODOLFO R & MAGALI LOPEZ J CARLOS & LETICIA A	153 E CENTER ST	91767	POMONA	CA
LAX	8336-021-018	STEINER MARY M CO TR STEINER JAN H	1551 LA GRANADA DR	91362	THOUSAND OAKS	CA
LAX	8336-021-022	STEINER MARY M CO TR STEINER JAN H	1551 LA GRANADA DR	91362	THOUSAND OAKS	CA
LAX	8336-021-027	MAHAFFEY PATRICIA M DATO MARY J	29605 GRANDPOINT LN	90275	RANCHO PALOS VERD	CA
LAX	8336-021-029	FIRST PRESBYTERIAN CHURCH OF	401 N GIBBS ST	91767	POMONA	CA
LAX	8336-021-901	POMONA CITY	505 S GAREY	91766	POMONA	CA
LAX	8336-022-007	TFF PROPERTIES LLC	385 E COLORADO BLVD #250	91101	PASADENA	CA
LAX	8336-022-008	TFF PROPERTIES LLC	385 E COLORADO BLVD #250	91101	PASADENA	CA
LAX	8336-022-014	FUERST ASSET MANAGEMENT LLC	12 BEACON BAY	92660	NEWPORT BEACH	CA
LAX	8336-022-015	TFF PROPERTIES LLC	385 E COLORADO BLVD #250	91101	PASADENA	CA
LAX	8336-022-901	POMONA CITY	109 W CENTER ST	91768	POMONA	CA
LAX	8336-025-003	THE AMERICAN MUSEUM OF CERAMIC T	399 N GAREY AVE	91767	POMONA	CA
LAX	8336-025-004	THE AMERICAN MUSEUM OF CERAMIC RT	399 N GAREY AVE	91767	POMONA	CA
LAX	8336-025-012	THE AMERICAN MUSEUM OF CERAMIC RT	399 N GAREY AVE	91767	POMONA	CA
LAX	8336-025-013	THE AMERICAN MUSEUM OF CERAMIC T	399 N GAREY AVE	91767	POMONA	CA
LAX	8336-026-017	RAY HOLDINGS LLC	2510 SUPPLY ST	91767	POMONA	CA
LAX	8336-028-033	1271 W SUNSET LLC ET AL 1310 LILAC LLC	2029 CENTURY PARK E #1600	90067	LOS ANGELES	CA
LAX	8336-028-801	SOU PAC CO SBE 872-19-8P PAR 63	1400 DOUGLAS STREET	68179	OMAHA	NE
LAX	8336-031-801	SOU PAC TRANS CO SBE 872-19-8P PAR 61	1400 DOUGLAS STREET	68179	OMAHA	NE
LAX	8336-031-900	POMONA CITY	505 S GAREY	91766	POMONA	CA
LAX	8336-032-001	POMONA COMMUNITY EDUCATION	20185 PINGREE WAY	92887	YORBA LINDA	CA
LAX	8336-032-002	POMONA COMMUNITY EDUCATION	20185 PINGREE WAY	92887	YORBA LINDA	CA
LAX	8336-032-004	POMONA COMMUNITY EDUCATION	20185 PINGREE WAY	92887	YORBA LINDA	CA
LAX	8336-032-014	POMONA COMMUNITY EDUCATION	20185 PINGREE WAY	92887	YORBA LINDA	CA

LAX	8337-014-023	UNITED CALIF BK REALTY CORP	PO BOX 2609	92018	CARLSBAD	CA
LAX	8337-014-024	LIANG XIU HUA YU LI QIONG	123 N YNEZ AVE	91754	MONTEREY PARK	CA
LAX	8337-014-025	UNITED CALIF BK REALTY CORP	PO BOX 2609	92018	CARLSBAD	CA
LAX	8337-014-029	MENDOZA EDGAR A GARCIA VANESSA E	333 ADOBE LN #1	91767	POMONA	CA
LAX	8337-014-030	CHEN XICAI & JUANNA	337 ADOBE LN	91767	POMONA	CA
LAX	8337-014-031	SHA WEIGANG LU YAN	341 ADOBE LN	91767	POMONA	CA
LAX	8337-014-032	WANG YONG LIU FENG Y	345 ADOBE LN	91767	POMONA	CA
LAX	8337-014-033	JUNEJA TINKU	3827 EMERALD AVE	91750	LA VERNE	CA
LAX	8337-014-034	KUNG SHENG HSIANG & SHU NING	12403 MOUNTAIN CREEK RD	90703	CERRITOS	CA
LAX	8337-014-035	NGUYEN ANNE D CHAU N AND ANNE D NGUYEN TRUST	1306 PRINCETON DR	91789	WALNUT	CA
LAX	8337-014-036	SEDANO MARIE C	361 ADOBE LN	91767	POMONA	CA
LAX	8337-014-037	FORD KAREN V BECKLES DEBORAH Y	365 ADOBE LN	91767	POMONA	CA
LAX	8337-014-038	WANG CATHERINE	369 ADOBE LN	91767	POMONA	CA
LAX	8337-014-039	GU BAOLONG ZHANG YAPING	930 W MERCED AVE	91790	WEST COVINA	CA
LAX	8337-014-040	XIAOCHUN ZHU & YULIAN ZHANG	10121 GREEN ST	91780	TEMPLE CITY	CA
LAX	8337-014-041	CHUNG EUNICE J	392 ADOBE LN	91767	POMONA	CA
LAX	8337-014-042	CHANG RUDOLPH M	296 GERALD CIR	95035	MILPITAS	CA
LAX	8337-014-043	HUANG PO MING WANG LI CHIAO	1538 EMERALD LN	91765	DIAMOND BAR	CA
LAX	8337-014-044	SHI JIYE PANG XUEHONG	380 ADOBE LN	91767	POMONA	CA
LAX	8337-014-045	GOMEZ ANTONIO	376 ADOBE LN	91767	POMONA	CA
LAX	8337-014-046	NA ZHENJIE CHEN LEI	372 ADOBE LN #18	91767	POMONA	CA
LAX	8337-014-047	PENG CARRIE S	368 ADOBE LN	91767	POMONA	CA
LAX	8337-014-048	SHAO LILI	364 ADOBE LN	91767	POMONA	CA
LAX	8337-014-049	LI MINGAN ZHAO CHUNMEI	360 ADOBE LN	91767	POMONA	CA
LAX	8337-014-050	ROSALES CARLOS & ELIZABETH	16641 E CYPRESS ST	91722	COVINA	CA
LAX	8337-014-051	BAHARVAR JONATHAN S	352 ADOBE LN	91767	POMONA	CA
LAX	8337-014-052	JIAN ZUNING	920 MOONEY DR	91755	MONTEREY PARK	CA
LAX	8337-014-053	LUNA SALVADOR G	340 ADOBE LN	91767	POMONA	CA
LAX	8337-014-054	GRAHAM ERNESTO & INEZ T	344 ADOBE LN	91767	POMONA	CA
LAX	8337-014-055	HUNG KA FAI	358 E PASADENA ST	91767	POMONA	CA
LAX	8337-014-056	XUAN HE LI ZHONG	2345 CALIFORNIA AVE	91010	DUARTE	CA
LAX	8337-014-057	CHANG PAUL K YU XIUQING	374 E PASADENA ST	91767	POMONA	CA
LAX	8337-014-058	WILLIAMS DONALD C & TALITHIA	386 E PASADENA ST	91767	POMONA	CA
LAX	8337-014-059	ANTHONY ALYCIA G	390 E PASADENA ST	91767	POMONA	CA
LAX	8337-015-006	ZAINABIA ISLAMIC SOCIETY	575 N TOWNE AVE	91767	POMONA	CA
LAX	8337-015-007	ZAINABIA ISLAMIC SOCIETY	575 N TOWNE AVE	91767	POMONA	CA
LAX	8337-015-017	YIDA INTERNATIONAL INVESTMENT	480 ROSEMARIE DR	91007	ARCADIA	CA
LAX	8337-015-018	BURLESON VENITA J	448 E PASADENA ST	91767	POMONA	CA
LAX	8337-015-025	TORRES JESUS G	410 E PASADENA ST	91767	POMONA	CA
LAX	8337-015-034	495 HOLT AVENUE HOLDINGS LLC	6255 MCLAREN AVE	91367	WOODLAND HILLS	CA
LAX	8337-015-039	BERKE ENTERPRISES LTD	1 MCDONALDS PLAZA DR	60523	OAK BROOK	IL
LAX	8337-015-040	HANNA JOHN L AND SANDRA C TRS JOHN AND SANDRA HANNA TRUST	442 E PASADENA ST	91767	POMONA	CA
LAX	8337-015-041	OUELLETTE CATHERINE	420 E PASADENA ST	91767	POMONA	CA
LAX	8337-016-001	UNITY CHURCH OF TRUTH OF POMONA	524 E PASADENA ST	91767	POMONA	CA
LAX	8337-016-002	UNITY CHURCH OF TRUTH OF POMONA	524 E PASADENA ST	91767	POMONA	CA
LAX	8337-016-010	GALICIA BENJAMIN B BELTRAN BENJAMIN J	1086 E 3RD ST	91766	POMONA	CA
LAX	8337-016-012	MARTINEZ JOSE & KIMBERLEE	563 N CASWELL AVE	91767	POMONA	CA

LAX	8337-016-013	HISTORICAL SOCIETY OF POMONA	585 E HOLT AVE	91767	POMONA	CA
LAX	8337-016-014	GIBSON JAMIE AND KATHY TRS GIBSON TRUST	PO BOX 301	91769	POMONA	CA
LAX	8337-016-015	LEGTERS DEREK J & DAVID J	620 HOOD DR	91711	CLAREMONT	CA
LAX	8337-016-016	MARTINEZ IGNACIO JR TAMAYO SUZY	548 E PASADENA ST	91767	POMONA	CA
LAX	8337-016-017	NGUYEN CHRISTINE	9039 GALLATIN RD	90660	PICO RIVERA	CA
LAX	8337-016-018	SANTOS RITO	544 E PASADENA ST	91767	POMONA	CA
LAX	8337-016-019	LEGTERS DAVID J	565 E HOLT AVE	91767	POMONA	CA
LAX	8337-016-020	HOWES CHRISTOPHER A & CARRIE L	540 E PASADENA ST	91767	POMONA	CA
LAX	8337-016-021	LEGTERS DAVID J DAVID J LEGTERS TRUST	565 E HOLT AVE	91767	POMONA	CA
LAX	8337-016-022	ACHHNANI DIPAK AND DIPTI TRS MANCHANDIA C R & B C	2630 SYCAMORE AVE	91020	MONTROSE	CA
LAX	8337-016-024	HISTORICAL SOCIETY OF POMONA	585 E HOLT AVE	91767	POMONA	CA
LAX	8337-016-025	CARTER MARK A AND JILL D TRS CARTER FAMILY TRUST	335 N ELWOOD AVE	91741	GLENDORA	CA
LAX	8337-016-026	EJINDU TIMOTHY O AND GLORIA TRS EJINDU FAMILY TRUST	PO BOX 3936	91761	ONTARIO	CA
LAX	8337-016-027	LEGTERS DEREK J & DAVID J	620 HOOD DR	91711	CLAREMONT	CA
LAX	8337-016-028	LEGTERS DEREK J & DAVID J	620 HOOD DR	91711	CLAREMONT	CA
LAX	8337-016-034	TRAN JIMMY D	1313 W HOLT AVE	91768	POMONA	CA
LAX	8337-016-035	IPPA HOLDINGS LLC	11661 SAN VICENTE BLVD #812	90049	LOS ANGELES	CA
LAX	8337-017-003	CHIN STANLEY DECD EST OF	4337 WHITTLE AVE	94602	OAKLAND	CA
LAX	8337-017-006	GODINEZ JEROME	646 E PASADENA ST	91767	POMONA	CA
LAX	8337-017-007	HERNANDEZ AURELIO & GLORIA	640 E PASADENA ST	91767	POMONA	CA
LAX	8337-017-032	FC INVESTMENT LLC	680 BREA CANYON RD #188	91789	WALNUT	CA
LAX	8337-017-033	FC INVESTMENT LLC	680 BREA CANYON RD #188	91789	WALNUT	CA
LAX	8337-017-034	POMONA DEVELOPMENT LLC	15001 S FIGUEROA ST	90248	GARDENA	CA
LAX	8337-017-035	POMONA DEVELOPMENT LLC	15001 S FIGUEROA ST	90248	GARDENA	CA
LAX	8337-018-017	ZAIDI SYED M CO TR ZAIDI LOPEZ FAMILY TRUST	53 CAPE COD	92620	IRVINE	CA
LAX	8337-018-018	KISHNER FAMILY ESTATE	690 E HOLT AVE	91767	POMONA	CA
LAX	8337-018-019	VANOWEN REALTY CORP	PO BOX 786	90277	REDONDO BEACH	CA
LAX	8337-018-021	99 CENTS ONLY STORES	PO BOX 35547	74153	TULSA	OK
LAX	8337-018-022	LY NGUON & ANA R	2455 MEADOW RIDGE DR	91709	CHINO HILLS	CA
LAX	8337-020-002	AVILA ISAAC R	429 PALOMA DR	91767	POMONA	CA
LAX	8337-020-003	TAYLOR JOSEPH & SANDRA C	545 N ARMEL DR	91722	COVINA	CA
LAX	8337-020-011	LONG GROVER M FLAKE E M	540 E HOLT AVE	91767	POMONA	CA
LAX	8337-020-012	LONG GROVER M FLAKE E M	540 E HOLT AVE	91767	POMONA	CA
LAX	8337-020-013	QUEZADA ANDRES C & CONSUELO P	2454 MERRYWOOD ST	91767	POMONA	CA
LAX	8337-020-028	LONG GROVER M FLAKE E M	540 E HOLT AVE	91767	POMONA	CA
LAX	8337-020-030	RODRIGUEZ JESUS R	447 PALOMA DR	91767	POMONA	CA
LAX	8337-021-001	CAJUN REALTY LLC	980 HAMMOND DR #1100	30328	ATLANTA	GA
LAX	8337-021-002	NGUYEN PHUOC VAN NGUYEN LIEU	822 S RAMONA ST #A	91776	SAN GABRIEL	CA
LAX	8337-021-004	SFR 2012 1 US WEST LLC	8665 E HARTFORD DR #200	85255	SCOTTSDALE	AZ
LAX	8337-021-005	WANG LI L	1421 HEIDELBERG AVE	91789	WALNUT	CA
LAX	8337-021-033	CAMACHO JENNIE & JOE	427 PALM PL	91767	POMONA	CA
LAX	8337-021-047	HA SUNG M & SONIA S	960 SAN PASQUAL ST #304	91106	PASADENA	CA
LAX	8337-025-001	ALVEY JOHN P AND SHARON L TRS ALVEY FAMILY TRUST	496 E HOLT AVE	91767	POMONA	CA
LAX	8337-025-002	ALVEY JOHN P AND SHARON L TRS ALVEY FAMILY TRUST	496 E HOLT AVE	91767	POMONA	CA
LAX	8337-025-003	HAGHNAZARZADEH YAFA HAGHNAZARZADEH DEBORAH	121 S PALM DR #504	90212	BEVERLY HILLS	CA
LAX	8337-025-004	ALVEY SHARON L ALVEY FAMILY TRUST	2527 LEON	91750	LA VERNE	CA
LAX	8337-025-005	ALVEY JOHN P AND SHARON L TRS ALVEY FAMILY TRUST	496 E HOLT AVE	91767	POMONA	CA

LAX	8337-025-006	ELLAHIB WALID	537 E BORDEAUX CT	91786	UPLAND	CA
LAX	8337-025-007	ELLAHIB WALID	537 E BORDEAUX CT	91786	UPLAND	CA
LAX	8337-025-010	FRANCO REYNALDO	446 N ELEANOR ST	91767	POMONA	CA
LAX	8337-025-011	LIMON JOSE A & BLANCA L	401 E CENTER ST	91767	POMONA	CA
LAX	8337-025-012	CARRANZA JULIO A	411 E CENTER ST	91767	POMONA	CA
LAX	8337-025-013	GU XIAOYE	1935 TIBURON CT	91748	ROWLAND HEIGHTS	CA
LAX	8337-025-014	OBEJI GEORGE & CECILIA	9165 WHIRLAWAY CT	91737	ALTA LOMA	CA
LAX	8337-025-015	OBEJI GEORGE & CECILIA	9165 WHIRLAWAY CT	91737	RANCHO CUCAMONGA	CA
LAX	8337-025-016	OBEJI GEORGE & CECILIA	9165 WHIRLAWAY CT	91737	ALTA LOMA	CA
LAX	8337-025-017	ALVEY JOHN P AND SHARON L TRS ALVEY FAMILY TRUST	496 E HOLT AVE	91767	POMONA	CA
LAX	8337-025-018	ALVEY SHARON L ALVEY FAMILY TRUST	2527 LEON	91750	LA VERNE	CA
LAX	8337-025-019	MALDONADO CARLOS F	24886 MANZANITA AVE	92557	MORENO VALLEY	CA
LAX	8337-025-020	AISPURO RAUL G & FLORA	471 E CENTER ST	91767	POMONA	CA
LAX	8337-025-021	POWELL FELICIA FELICIA POWELL TRUST	PO BOX 2171	91769	POMONA	CA
LAX	8337-025-022	ALVEY JOHN P AND SHARON L TRS ALVEY FAMILY TRUST	496 E HOLT AVE	91767	POMONA	CA
LAX	8337-025-023	TAPIA ELENA	416 E HOLT AVE	91767	POMONA	CA
LAX	8337-026-003	JOHN PENA LLC	101 S MAIN ST	91766	POMONA	CA
LAX	8337-026-004	JOHN PENA LLC	101 S MAIN ST	91766	POMONA	CA
LAX	8337-026-005	CHENG TONY F CO TR TONY AND JULIE CHENG TRUST	20932 E WALNUT CANYON RD	91789	WALNUT	CA
LAX	8337-026-008	PENA JOHN	1437 EDGECLIFF LN	91107	PASADENA	CA
LAX	8337-026-009	PENA JOHN	1437 EDGECLIFF LN	91107	PASADENA	CA
LAX	8337-026-010	PENA JOHN PENA FAMILY TRUST	389 E CENTER ST	91767	POMONA	CA
LAX	8337-026-011	PENA JOHN	395 E CENTER ST	91767	POMONA	CA
LAX	8337-026-013	PEP PROPERTIES INC	3111 W ALLEGHENY AVE	19132	PHILADELPHIA	PA
LAX	8337-026-015	SANANDAJI MIRZA & MONIR	1314 CALIFORNIA AVE #2	90403	SANTA MONICA	CA
LAX	8341-001-009	VEJ POMONA 1 LP	PO BOX 838	91769	POMONA	CA
LAX	8341-001-030	VEJ POMONA 5 LP	PO BOX 838	91769	POMONA	CA
LAX	8341-001-034	VEJ POMONA 1 LP	PO BOX 838	91769	POMONA	CA
LAX	8341-001-035	VEJ POMONA 1 LP	PO BOX 838	91769	POMONA	CA
LAX	8341-001-900	POMONA CITY	505 S GAREY	91766	POMONA	CA
LAX	8341-001-901	STATE OF CALIF	P.O. BOX 3044	95812-3044	SACRAMENTO	CA
LAX	8341-001-904	POMONA CITY	505 S GAREY	91766	POMONA	CA

TENANT MAILING LIST

1331 E HOLT BLVD
BLDG 2
ONTARIO, CA 91761

1331 E HOLT BLVD
BLDG 1
ONTARIO, CA 91761

SBCFCD
825 East Third Street
San Bernardino, CA 92415

1329 E HOLT BLVD

ONTARIO, CA 91761

1217 E HOLT BLVD
BLDG 1
ONTARIO, CA 91761

1230 E NOCTA ST
SUITE 2
ONTARIO, CA 91761

1230 E NOCTA ST
SUITE 4
ONTARIO, CA 91761

1230 E NOCTA ST
SUITE 6
ONTARIO, CA 91761

1230 E NOCTA ST
SUITE 7
ONTARIO, CA 91761

1230 E NOCTA ST
SUITE 9
ONTARIO, CA 91761

1230 E NOCTA ST
SUITE 12
ONTARIO, CA 91761

1230 E NOCTA ST
SUITE 14
ONTARIO, CA 91761

1230 E NOCTA ST
SUITE 17
ONTARIO, CA 91761

1230 E NOCTA ST
SUITE 19
ONTARIO, CA 91761

1230 E NOCTA ST
SUITE 20
ONTARIO, CA 91761

1230 E NOCTA ST
SUITE 22
ONTARIO, CA 91761

1230 E NOCTA ST
SUITE 24
ONTARIO, CA 91761

1230 E NOCTA ST
SUITE 25
ONTARIO, CA 91761

1230 E NOCTA ST
SUITE 27
ONTARIO, CA 91761

1230 E NOCTA ST
SUITE 29
ONTARIO, CA 91761

1230 E NOCTA ST
SUITE 30
ONTARIO, CA 91761

1230 E NOCTA ST
SUITE 32
ONTARIO, CA 91761

1230 E NOCTA ST
SUITE 35
ONTARIO, CA 91761

1230 E NOCTA ST
SUITE 37
ONTARIO, CA 91761

1230 E NOCTA ST
SUITE 1
ONTARIO, CA 91761

1230 E NOCTA ST
SUITE 3
ONTARIO, CA 91761

1230 E NOCTA ST
SUITE 5
ONTARIO, CA 91761

1230 E NOCTA ST
SUITE 8
ONTARIO, CA 91761

1230 E NOCTA ST
SUITE 10
ONTARIO, CA 91761

1230 E NOCTA ST
SUITE 11
ONTARIO, CA 91761

1230 E NOCTA ST
SUITE 13
ONTARIO, CA 91761

1230 E NOCTA ST
SUITE 15
ONTARIO, CA 91761

1230 E NOCTA ST
SUITE 16
ONTARIO, CA 91761

1230 E NOCTA ST
SUITE 18
ONTARIO, CA 91761

1230 E NOCTA ST
SUITE 21
ONTARIO, CA 91761

1230 E NOCTA ST
SUITE 23
ONTARIO, CA 91761

1230 E NOCTA ST
SUITE 26
ONTARIO, CA 91761

1230 E NOCTA ST
SUITE 28
ONTARIO, CA 91761

1230 E NOCTA ST
SUITE 31
ONTARIO, CA 91761

1230 E NOCTA ST
SUITE 33
ONTARIO, CA 91761

1230 E NOCTA ST
SUITE 34
ONTARIO, CA 91761

1230 E NOCTA ST
SUITE 36
ONTARIO, CA 91761

1230 E NOCTA ST
SUITE 38
ONTARIO, CA 91761

1230 E NOCTA ST
SUITE 39
ONTARIO, CA 91761

1348 E NOCTA ST
ONTARIO, CA 91761

1315 E HOLT BLVD
ONTARIO, CA 91761

1241 E HOLT BLVD
BLDG 1
ONTARIO, CA 91761

1241 E HOLT BLVD
BLDG 3
ONTARIO, CA 91761

1241 E HOLT BLVD
BLDG 2
ONTARIO, CA 91761

1253 E HOLT BLVD
BLDG B, SUITE B
ONTARIO, CA 91761

1253 E HOLT BLVD
BLDG C, SUITE D
ONTARIO, CA 91761

1253 E HOLT BLVD
SUITE A
ONTARIO, CA 91761

1253 E HOLT BLVD
SUITE E
ONTARIO, CA 91761

1253 E HOLT BLVD
ONTARIO, CA 91761

1511 E HOLT BLVD
ONTARIO, CA 91761

1511 E HOLT BLVD
ONTARIO, CA 91761

1405 E HOLT BLVD
ONTARIO, CA 91761

1533 E HOLT BLVD
ONTARIO, CA 91761

1555 E HOLT BLVD
ONTARIO, CA 91761

1619 E HOLT BLVD
BLDG 1
ONTARIO, CA 91761

1619 E HOLT BLVD
BLDG 1
ONTARIO, CA 91761

1627 E HOLT BLVD
ONTARIO, CA 91761

1801 E HOLT BLVD
SUITE 101
ONTARIO, CA 91761

1801 E HOLT BLVD
SUITE 102
ONTARIO, CA 91761

1801 E HOLT BLVD
SUITE 103
ONTARIO, CA 91761

1801 E HOLT BLVD
SUITE 104
ONTARIO, CA 91761

1801 E HOLT BLVD
SUITE 105
ONTARIO, CA 91761

1801 E HOLT BLVD
SUITE 106
ONTARIO, CA 91761

1801 E HOLT BLVD
SUITE 107
ONTARIO, CA 91761

1801 E HOLT BLVD
SUITE 201
ONTARIO, CA 91761

1801 E HOLT BLVD
SUITE 202
ONTARIO, CA 91761

1801 E HOLT BLVD
SUITE 203
ONTARIO, CA 91761

1801 E HOLT BLVD
SUITE 204
ONTARIO, CA 91761

1801 E HOLT BLVD
SUITE 205
ONTARIO, CA 91761

1801 E HOLT BLVD
SUITE 206
ONTARIO, CA 91761

1801 E HOLT BLVD
SUITE 207
ONTARIO, CA 91761

1801 E HOLT BLVD
SUITE 208
ONTARIO, CA 91761

1801 E HOLT BLVD
SUITE 209
ONTARIO, CA 91761

1801 E HOLT BLVD
SUITE 210
ONTARIO, CA 91761

1801 E HOLT BLVD
SUITE 211
ONTARIO, CA 91761

201 N CORONA AVE
SUITE 101
ONTARIO, CA 91761

201 N CORONA AVE
SUITE 102
ONTARIO, CA 91761

201 N CORONA AVE
SUITE 103
ONTARIO, CA 91761

201 N CORONA AVE
SUITE 104
ONTARIO, CA 91761

201 N CORONA AVE
SUITE 105
ONTARIO, CA 91761

211 N CORONA AVE
SUITE 101
ONTARIO, CA 91761

211 N CORONA AVE
SUITE 102
ONTARIO, CA 91761

211 N CORONA AVE
SUITE 103
ONTARIO, CA 91761

211 N CORONA AVE
SUITE 104
ONTARIO, CA 91761

211 N CORONA AVE
SUITE 105
ONTARIO, CA 91761

1791 E HOLT BLVD
SUITE 101
ONTARIO, CA 91761

1791 E HOLT BLVD
SUITE 102
ONTARIO, CA 91761

1791 E HOLT BLVD
SUITE 103
ONTARIO, CA 91761

1791 E HOLT BLVD
SUITE 104
ONTARIO, CA 91761

1791 E HOLT BLVD
SUITE 105
ONTARIO, CA 91761

1795 E HOLT BLVD
SUITE 101
ONTARIO, CA 91761

1795 E HOLT BLVD
SUITE 102
ONTARIO, CA 91761

1795 E HOLT BLVD
SUITE 103
ONTARIO, CA 91761

1795 E HOLT BLVD
SUITE 104
ONTARIO, CA 91761

1795 E HOLT BLVD
SUITE 105
ONTARIO, CA 91761

0 E COMMON AREA
ONTARIO, CA 91761

101 N VINEYARD AVE
ONTARIO, CA 91761

1811 E HOLT BLVD
ONTARIO, CA 91761

111 N VINEYARD AVE
BLDG 1, SUITE A
ONTARIO, CA 91761

111 N VINEYARD AVE
BLDG 1, SUITE B
ONTARIO, CA 91761

1845 E HOLT BLVD
BLDG 2, SUITE A
ONTARIO, CA 91761

1845 E HOLT BLVD
BLDG 2, SUITE C
ONTARIO, CA 91761

1845 E HOLT BLVD
BLDG 2, SUITE B
ONTARIO, CA 91761

1744 E HOLT BLVD
BLDG 1
ONTARIO, CA 91761

1744 E HOLT BLVD
BLDG 2
ONTARIO, CA 91761

1744 E HOLT BLVD
BLDG 3
ONTARIO, CA 91761

1776 E HOLT BLVD
BLDG 1
ONTARIO, CA 91761

1776 E HOLT BLVD
BLDG 2
ONTARIO, CA 91761

1818 E HOLT BLVD
ONTARIO, CA 91761

1840 E HOLT BLVD
ONTARIO, CA 91761

1850 E HOLT BLVD
SUITE B
ONTARIO, CA 91761

1850 E HOLT BLVD
ONTARIO, CA 91761

1614 E HOLT BLVD
BLDG 2, SUITE 112
ONTARIO, CA 91761

1614 E HOLT BLVD
BLDG 1, SUITE 106
ONTARIO, CA 91761

1614 E HOLT BLVD
BLDG 2, SUITE 116
ONTARIO, CA 91761

1614 E HOLT BLVD
BLDG 1, SUITE 102
ONTARIO, CA 91761

1614 E HOLT BLVD
BLDG 1, SUITE 105
ONTARIO, CA 91761

1614 E HOLT BLVD
BLDG 2, SUITE 114
ONTARIO, CA 91761

1614 E HOLT BLVD
BLDG 2, SUITE 118
ONTARIO, CA 91761

1670 E HOLT BLVD
ONTARIO, CA 91761

1702 E HOLT BLVD
ONTARIO, CA 91761

1512 E HOLT BLVD
BLDG 1
ONTARIO, CA 91761

1512 E HOLT BLVD
BLDG 2
ONTARIO, CA 91761

1366 E HOLT BLVD
BLDG 1
ONTARIO, CA 91761

1382 E HOLT BLVD
BLDG 1
ONTARIO, CA 91761

1390 E HOLT BLVD
ONTARIO, CA 91761

1400 E HOLT BLVD
BLDG 1
ONTARIO, CA 91761

1410 E HOLT BLVD
BLDG 1
ONTARIO, CA 91761

1264 E HOLT BLVD
BLDG 2
ONTARIO, CA 91761

1264 E HOLT BLVD
BLDG 1
ONTARIO, CA 91761

1300 E HOLT BLVD
BLDG 3
ONTARIO, CA 91761

1320 E HOLT BLVD
ONTARIO, CA 91761

1322 E HOLT BLVD
ONTARIO, CA 91761

1366 E HOLT BLVD
ONTARIO, CA 91761

1382 E HOLT BLVD
ONTARIO, CA 91761

1222 E HOLT BLVD
BLDG 1
ONTARIO, CA 91761

1228 E HOLT BLVD
BLDG 2
ONTARIO, CA 91761

1228 E HOLT BLVD
BLDG 2
ONTARIO, CA 91761

0 N SBCFCD
ONTARIO, CA 91761

0 E HOLT BLVD
ONTARIO, CA 91761

1344 E HOLT BLVD
ONTARIO, CA 91761

1336 E HOLT BLVD
ONTARIO, CA 91761

1336 E HOLT BLVD
ONTARIO, CA 91761

828 W HOLT BLVD
ONTARIO, CA 91762

830 W HOLT BLVD
ONTARIO, CA 91762

860 W HOLT BLVD
ONTARIO, CA 91762

802 W HOLT BLVD
ONTARIO, CA 91762

802 W HOLT BLVD
ONTARIO, CA 91762

902 W HOLT BLVD
BLDG 1
ONTARIO, CA 91762

902 W HOLT BLVD
BLDG 3
ONTARIO, CA 91762

902 W HOLT BLVD
BLDG 2
ONTARIO, CA 91762

934 W HOLT BLVD
ONTARIO, CA 91762

934 W HOLT BLVD
ONTARIO, CA 91762

940 W HOLT BLVD
ONTARIO, CA 91762

940 W HOLT BLVD
ONTARIO, CA 91762

960 W HOLT BLVD
ONTARIO, CA 91762

964 W HOLT BLVD
ONTARIO, CA 91762

964 W HOLT BLVD
ONTARIO, CA 91762

1020 W HOLT BLVD
ONTARIO, CA 91762

1050 W HOLT BLVD
BLDG 2
ONTARIO, CA 91762

1050 W HOLT BLVD
BLDG 1
ONTARIO, CA 91762

1050 W HOLT BLVD
ONTARIO, CA 91762

1134 W HOLT BLVD
ONTARIO, CA 91762

1136 W HOLT BLVD
ONTARIO, CA 91762

1140 W HOLT BLVD
ONTARIO, CA 91762

1100 W HOLT BLVD
ONTARIO, CA 91762

1108 W HOLT BLVD
ONTARIO, CA 91762

1136 W HOLT BLVD
ONTARIO, CA 91762

1150 HOLT BLVD
BLDG 2
ONTARIO, CA 91762

1150 W HOLT BLVD
BLDG 1
ONTARIO, CA 91762

1152 W HOLT BLVD
BLDG 1
ONTARIO, CA 91762

1156 W HOLT BLVD
BLDG 2
ONTARIO, CA 91762

1160 W HOLT BLVD
BLDG 3
ONTARIO, CA 91762

1164 W HOLT BLVD
BLDG 3
ONTARIO, CA 91762

1170 W HOLT BLVD
BLDG 4
ONTARIO, CA 91762

1170 W HOLT BLVD
BLDG 4
ONTARIO, CA 91762

1170 W HOLT BLVD
BLDG 4
ONTARIO, CA 91762

1206 W HOLT BLVD

ONTARIO, CA 91762

1206 W HOLT BLVD

ONTARIO, CA 91762

1206 W HOLT BLVD

ONTARIO, CA 91762

1206 W HOLT BLVD

ONTARIO, CA 91762

1228 W HOLT BLVD

ONTARIO, CA 91762

1234 W HOLT BLVD

ONTARIO, CA 91762

1234 W HOLT BLVD

ONTARIO, CA 91762

1240 W HOLT BLVD
BLDG 1
ONTARIO, CA 91762

1240 W HOLT BLVD
BLDG 2
ONTARIO, CA 91762

1248 W HOLT BLVD
BLDG 2
ONTARIO, CA 91762

1248 W HOLT BLVD
BLDG 1
ONTARIO, CA 91762

1248 W HOLT BLVD
BLDG 3
ONTARIO, CA 91762

1258 W HOLT BLVD

ONTARIO, CA 91762

1260 W HOLT BLVD

ONTARIO, CA 91762

1326 W HOLT BLVD

ONTARIO, CA 91762

1328 W HOLT BLVD
BLDG 1
ONTARIO, CA 91762

1328 HOLT BLVD
BLDG 3
ONTARIO, CA 91762

1328 HOLT BLVD
BLDG 2
ONTARIO, CA 91762

1328 W HOLT BLVD
BLDG 1
ONTARIO, CA 91762

1328 HOLT BLVD
BLDG 2
ONTARIO, CA 91762

1340 W HOLT BLVD
BLDG 1
ONTARIO, CA 91762

1340 W HOLT BLVD
BLDG 2
ONTARIO, CA 91762

1350 W HOLT BLVD

ONTARIO, CA 91762

1360 W HOLT BLVD

ONTARIO, CA 91762

1304 W HOLT BLVD
BLDG 1
ONTARIO, CA 91762

1306 W HOLT BLVD
BLDG 1
ONTARIO, CA 91762

1310 W HOLT BLVD
BLDG 2
ONTARIO, CA 91762

1364 W HOLT BLVD

ONTARIO, CA 91762

1424 W HOLT BLVD
ONTARIO, CA 91762

1426 W HOLT BLVD
BLDG 1, SUITE A
ONTARIO, CA 91762

1426 W HOLT BLVD
BLDG 1, SUITE D
ONTARIO, CA 91762

1426 W HOLT BLVD
BLDG 1, SUITE C
ONTARIO, CA 91762

1426 W HOLT BLVD
BLDG 1, SUITE B
ONTARIO, CA 91762

1442 W HOLT BLVD
ONTARIO, CA 91762

1448 W HOLT BLVD
ONTARIO, CA 91762

1520 W HOLT BLVD
ONTARIO, CA 91762

1528 W HOLT BLVD
ONTARIO, CA 91762

1538 W HOLT BLVD
ONTARIO, CA 91762

1542 W HOLT BLVD
BLDG 1
ONTARIO, CA 91762

1542 W HOLT BLVD
BLDG 1
ONTARIO, CA 91762

1542 W HOLT BLVD
ONTARIO, CA 91762

1414 W HOLT BLVD
ONTARIO, CA 91762

1414 W HOLT BLVD
ONTARIO, CA 91762

1420 W HOLT BLVD
ONTARIO, CA 91762

1404 W HOLT BLVD
ONTARIO, CA 91762

1502 W HOLT BLVD
ONTARIO, CA 91762

1502 W HOLT BLVD
ONTARIO, CA 91762

1508 W HOLT BLVD
BLDG 1
ONTARIO, CA 91762

1512 W HOLT BLVD
BLDG 2
ONTARIO, CA 91762

1408 W BROOKS ST
BLDG 3
ONTARIO, CA 91762

1409 W HOLT BLVD
BLDG 2
ONTARIO, CA 91762

1409 HOLT BLVD
BLDG 1
ONTARIO, CA 91762

1363 W HOLT BLVD
BLDG 1
ONTARIO, CA 91762

1363 W HOLT BLVD
BLDG 1
ONTARIO, CA 91762

1365 W HOLT BLVD
BLDG 2
ONTARIO, CA 91762

1515 W HOLT BLVD
BLDG 1
ONTARIO, CA 91762

1515 W HOLT BLVD
BLDG 1
ONTARIO, CA 91762

1511 W HOLT BLVD
BLDG 1, SUITE B
ONTARIO, CA 91762

1511 W HOLT BLVD
BLDG 1, SUITE I
ONTARIO, CA 91762

1511 W HOLT BLVD
BLDG 1, SUITE K
ONTARIO, CA 91762

1511 W HOLT BLVD
BLDG 1, SUITE O
ONTARIO, CA 91762

1511 W HOLT BLVD
BLDG 1, SUITE J
ONTARIO, CA 91762

1511 W HOLT BLVD
BLDG 1, SUITE E
ONTARIO, CA 91762

1511 W HOLT BLVD
BLDG 1, SUITE D
ONTARIO, CA 91762

1511 W HOLT BLVD
BLDG 1, SUITE G
ONTARIO, CA 91762

1511 W HOLT BLVD
BLDG 1, SUITE H
ONTARIO, CA 91762

1511 W HOLT BLVD
BLDG 1, SUITE C
ONTARIO, CA 91762

1511 W HOLT BLVD
BLDG 1, SUITE F
ONTARIO, CA 91762

1511 W HOLT BLVD
BLDG 1, SUITE N
ONTARIO, CA 91762

1511 W HOLT BLVD
BLDG 1, SUITE L
ONTARIO, CA 91762

1511 W HOLT BLVD
BLDG 1, SUITE M
ONTARIO, CA 91762

1511 W HOLT BLVD
BLDG 1, SUITE A
ONTARIO, CA 91762

1511 W HOLT BLVD
BLDG 1, SUITE P
ONTARIO, CA 91762

1267 W HOLT BLVD
ONTARIO, CA 91762

1321 W HOLT BLVD
ONTARIO, CA 91762

1225 W HOLT BLVD
ONTARIO, CA 91762

1225 W HOLT BLVD
ONTARIO, CA 91762

1235 W HOLT BLVD
ONTARIO, CA 91762

1237 W HOLT BLVD
ONTARIO, CA 91762

1265 W HOLT BLVD
BLDG 1
ONTARIO, CA 91762

1313 W HOLT BLVD
BLDG 1
ONTARIO, CA 91762

1263 W HOLT BLVD
BLDG 1
ONTARIO, CA 91762

1263 W HOLT BLVD
BLDG 1
ONTARIO, CA 91762

1215 W HOLT BLVD
BLDG 1, SUITE 200
ONTARIO, CA 91762

1215 W HOLT BLVD
BLDG 1, SUITE 100
ONTARIO, CA 91762

1201 W HOLT BLVD
ONTARIO, CA 91762

1341 W HOLT BLVD
BLDG 1
ONTARIO, CA 91762

1345 W HOLT BLVD
BLDG 1
ONTARIO, CA 91762

1249 W HOLT BLVD
ONTARIO, CA 91762

1255 W HOLT BLVD
ONTARIO, CA 91762

1151 W HOLT BLVD
ONTARIO, CA 91762

1141 W HOLT BLVD
SUITE 2
ONTARIO, CA 91762

1141 W HOLT BLVD
SUITE 5
ONTARIO, CA 91762

1141 W HOLT BLVD
SUITE 1
ONTARIO, CA 91762

1141 W HOLT BLVD
SUITE 3
ONTARIO, CA 91762

1141 W HOLT BLVD
SUITE 4
ONTARIO, CA 91762

1125 W HOLT BLVD
BLDG 1
ONTARIO, CA 91762

1125 W HOLT BLVD
BLDG 2
ONTARIO, CA 91762

1153 W HOLT BLVD
ONTARIO, CA 91762

106 S MOUNTAIN AVE
BLDG 2
ONTARIO, CA 91762

1113 W HOLT BLVD
BLDG 1, SUITE B
ONTARIO, CA 91762

1113 W HOLT BLVD
BLDG 1
ONTARIO, CA 91762

1113 W HOLT BLVD
BLDG 1
ONTARIO, CA 91762

1113 W HOLT BLVD
BLDG 1, SUITE A
ONTARIO, CA 91762

1113 W HOLT BLVD
BLDG 1, SUITE B
ONTARIO, CA 91762

1113 W HOLT BLVD
BLDG 1
ONTARIO, CA 91762

1065 W HOLT BLVD
BLDG 1
ONTARIO, CA 91762

1065 W HOLT BLVD
BLDG 2
ONTARIO, CA 91762

1051 W HOLT BLVD
BLDG 1
ONTARIO, CA 91762

1053 W HOLT BLVD
BLDG 0
ONTARIO, CA 91762

1025 W HOLT BLVD
BLDG 1
ONTARIO, CA 91762

1025 W HOLT BLVD
BLDG 1
ONTARIO, CA 91762

1033 W HOLT BLVD
BLDG 1
ONTARIO, CA 91762

1025 W HOLT BLVD
ONTARIO, CA 91762

1025 W HOLT BLVD
ONTARIO, CA 91762

1021 W HOLT BLVD
ONTARIO, CA 91762

1021 W HOLT BLVD
ONTARIO, CA 91762

1013 W HOLT BLVD
ONTARIO, CA 91762

1013 W HOLT BLVD
ONTARIO, CA 91762

1005 W HOLT BLVD
BLDG 1
ONTARIO, CA 91762

1005 W HOLT BLVD
BLDG 1
ONTARIO, CA 91762

967 W HOLT BLVD
ONTARIO, CA 91762

967 W HOLT BLVD
ONTARIO, CA 91762

961 W HOLT BLVD
ONTARIO, CA 91762

961 W HOLT BLVD
ONTARIO, CA 91762

925 W HOLT BLVD
ONTARIO, CA 91762

909 W HOLT BLVD
ONTARIO, CA 91762

909 W HOLT BLVD
ONTARIO, CA 91762

849 W HOLT BLVD
ONTARIO, CA 91762

849 W HOLT BLVD
ONTARIO, CA 91762

923 W HOLT BLVD
ONTARIO, CA 91762

923 W HOLT BLVD
ONTARIO, CA 91762

923 W HOLT BLVD
ONTARIO, CA 91762

852 W BROOKS ST
BLDG 1
ONTARIO, CA 91762

863 W HOLT BLVD
BLDG 2
ONTARIO, CA 91762

943 W HOLT BLVD
ONTARIO, CA 91762

943 W HOLT BLVD
ONTARIO, CA 91762

931 W HOLT BLVD
BLDG 1, SUITE 6A
ONTARIO, CA 91762

931 W HOLT BLVD
BLDG 1, SUITE 5
ONTARIO, CA 91762

931 W HOLT BLVD
BLDG 1, SUITE 8
ONTARIO, CA 91762

931 W HOLT BLVD
BLDG 1, SUITE A
ONTARIO, CA 91762

931 W HOLT BLVD
BLDG 1, SUITE B
ONTARIO, CA 91762

931 W HOLT BLVD
BLDG 1, SUITE C
ONTARIO, CA 91762

931 W HOLT BLVD
BLDG 1, SUITE 6B
ONTARIO, CA 91762

931 W HOLT BLVD
BLDG 1, SUITE D
ONTARIO, CA 91762

931 W HOLT BLVD
BLDG 1, SUITE E
ONTARIO, CA 91762

931 W HOLT BLVD
BLDG 1, SUITE 4
ONTARIO, CA 91762

931 W HOLT BLVD
BLDG 2, SUITE F
ONTARIO, CA 91762

931 W HOLT BLVD
BLDG 1, SUITE G
ONTARIO, CA 91762

931 W HOLT BLVD
BLDG 1, SUITE 7
ONTARIO, CA 91762

815 W HOLT BLVD
BLDG 101, SUITE 201
ONTARIO, CA 91762

815 W HOLT BLVD
BLDG 101, SUITE 101
ONTARIO, CA 91762

815 W HOLT BLVD
BLDG 301, SUITE 301
ONTARIO, CA 91762

815 W HOLT BLVD
BLDG 401, SUITE 405
ONTARIO, CA 91762

815 W HOLT BLVD
BLDG 401, SUITE 401
ONTARIO, CA 91762

815 W HOLT BLVD
BLDG 401, SUITE 404
ONTARIO, CA 91762

815 W HOLT BLVD
BLDG 401, SUITE 402
ONTARIO, CA 91762

1111 E HOLT BLVD
BLDG 1
ONTARIO, CA 91761

1111 E HOLT BLVD
BLDG 1
ONTARIO, CA 91761

1101 E HOLT BLVD
ONTARIO, CA 91761

1072 E NOCTA ST
ONTARIO, CA 91761

1179 E HOLT BLVD
ONTARIO, CA 91761

1175 E HOLT BLVD
ONTARIO, CA 91761

1175 E HOLT BLVD
ONTARIO, CA 91761

1169 E HOLT BLVD
ONTARIO, CA 91761

1169 E HOLT BLVD
ONTARIO, CA 91761

1169 E HOLT BLVD
ONTARIO, CA 91761

1061 E HOLT BLVD
BLDG 1
ONTARIO, CA 91761

1061 E HOLT BLVD
BLDG 2
ONTARIO, CA 91761

1067 E HOLT BLVD
BLDG 3
ONTARIO, CA 91761

1031 E HOLT BLVD
ONTARIO, CA 91761

1015 E HOLT BLVD
ONTARIO, CA 91761

935 E HOLT BLVD
ONTARIO, CA 91761

905 E HOLT BLVD
ONTARIO, CA 91761

907 E HOLT BLVD
ONTARIO, CA 91761

757 E HOLT BLVD
ONTARIO, CA 91761

761 E WILLOW ST
ONTARIO, CA 91761

765 E HOLT BLVD
BLDG 1
ONTARIO, CA 91761

765 E HOLT BLVD
BLDG 1
ONTARIO, CA 91761

765 E HOLT BLVD
BLDG 1
ONTARIO, CA 91761

765 E HOLT BLVD
BLDG 2
ONTARIO, CA 91761

765 E HOLT BLVD
BLDG 2
ONTARIO, CA 91761

803 E HOLT BLVD
ONTARIO, CA 91761

813 E HOLT BLVD
BLDG 2
ONTARIO, CA 91761

813 E HOLT BLVD
BLDG 1
ONTARIO, CA 91761

817 E HOLT BLVD
ONTARIO, CA 91761

831 E HOLT BLVD
ONTARIO, CA 91761

755 E HOLT BLVD
SUITE A
ONTARIO, CA 91761

755 E HOLT BLVD
SUITE B
ONTARIO, CA 91761

745 E HOLT BLVD
ONTARIO, CA 91761

741 E HOLT BLVD
ONTARIO, CA 91761

0 E HOLT BLVD
ONTARIO, CA 91761

727 E HOLT BLVD
ONTARIO, CA 91761

0 E HOLT BLVD
ONTARIO, CA 91761

717 E HOLT BLVD
ONTARIO, CA 91761

114 N CAMPUS AVE
ONTARIO, CA 91761

527 E HOLT BLVD
ONTARIO, CA 91764

523 E HOLT BLVD
ONTARIO, CA 91764

517 E HOLT BLVD
ONTARIO, CA 91764

503 E HOLT BLVD
ONTARIO, CA 91764

111 N MONTEREY AVE
ONTARIO, CA 91761

545 E HOLT BLVD
ONTARIO, CA 91761

545 E HOLT BLVD
ONTARIO, CA 91761

541 E HOLT BLVD
ONTARIO, CA 91761

111 N MIRAMONTE AVE
ONTARIO, CA 91761

621 E HOLT BLVD
ONTARIO, CA 91761

609 E HOLT BLVD
BLDG 1
ONTARIO, CA 91761

615 E HOLT BLVD
BLDG 1
ONTARIO, CA 91761

601 E HOLT BLVD
BLDG 1
ONTARIO, CA 91761

601 E HOLT BLVD
BLDG 2
ONTARIO, CA 91761

659 E HOLT BLVD

ONTARIO, CA 91761

649 E HOLT BLVD

ONTARIO, CA 91761

639 E HOLT BLVD

ONTARIO, CA 91761

635 E HOLT BLVD
BLDG 1, SUITE A
ONTARIO, CA 91761

635 E HOLT BLVD
BLDG 1, SUITE B
ONTARIO, CA 91761

635 E HOLT BLVD
BLDG 1, SUITE C
ONTARIO, CA 91761

364 E B ST

ONTARIO, CA 91764

362 E B ST

ONTARIO, CA 91764

360 E B ST

ONTARIO, CA 91764

358 E B ST

ONTARIO, CA 91764

356 E B ST

ONTARIO, CA 91764

354 E B ST

ONTARIO, CA 91764

352 E B ST

ONTARIO, CA 91764

350 E B ST

ONTARIO, CA 91764

165 N STARLING PRIVADO

ONTARIO, CA 91764

163 N STARLING PRIVADO

ONTARIO, CA 91764

161 N STARLING PRIVADO

ONTARIO, CA 91764

159 N STARLING PRIVADO

ONTARIO, CA 91764

157 N STARLING PRIVADO

ONTARIO, CA 91764

155 N STARLING PRIVADO

ONTARIO, CA 91764

153 N STARLING PRIVADO

ONTARIO, CA 91764

151 N STARLING PRIVADO

ONTARIO, CA 91764

164 N ROBIN PRIVADO

ONTARIO, CA 91764

162 N ROBIN PRIVADO

ONTARIO, CA 91764

160 N ROBIN PRIVADO

ONTARIO, CA 91764

158 N ROBIN PRIVADO

ONTARIO, CA 91764

156 N ROBIN PRIVADO

ONTARIO, CA 91764

154 N ROBIN PRIVADO

ONTARIO, CA 91764

152 N ROBIN PRIVADO
ONTARIO, CA 91764

150 N ROBIN PRIVADO
ONTARIO, CA 91764

400 E B ST
ONTARIO, CA 91764

402 E B ST
ONTARIO, CA 91764

404 E B ST
ONTARIO, CA 91764

406 E B ST
ONTARIO, CA 91764

408 E B ST
ONTARIO, CA 91764

410 E B ST
ONTARIO, CA 91764

412 E B ST
ONTARIO, CA 91764

414 E B ST
ONTARIO, CA 91764

450 E B ST
ONTARIO, CA 91764

452 E B ST
ONTARIO, CA 91764

454 E B ST
ONTARIO, CA 91764

456 E B ST
ONTARIO, CA 91764

458 E B ST
ONTARIO, CA 91764

460 E B ST
ONTARIO, CA 91764

462 E B ST
ONTARIO, CA 91764

464 E B ST
ONTARIO, CA 91764

165 N SULTANA AVE
ONTARIO, CA 91764

163 N SULTANA AVE
ONTARIO, CA 91764

161 N SULTANA AVE
ONTARIO, CA 91764

159 N SULTANA AVE
ONTARIO, CA 91764

157 N SULTANA AVE
ONTARIO, CA 91764

155 N SULTANA AVE
ONTARIO, CA 91764

153 N SULTANA AVE
ONTARIO, CA 91764

151 N SULTANA AVE
ONTARIO, CA 91764

163 N SPARROW PRIVADO
ONTARIO, CA 91764

161 N SPARROW PRIVADO
ONTARIO, CA 91764

159 N SPARROW PRIVADO
ONTARIO, CA 91764

157 N SPARROW PRIVADO
ONTARIO, CA 91764

155 N SPARROW PRIVADO
ONTARIO, CA 91764

153 N SPARROW PRIVADO
ONTARIO, CA 91764

151 N SPARROW PRIVADO
ONTARIO, CA 91764

162 N STARLING PRIVADO
ONTARIO, CA 91764

160 N STARLING PRIVADO
ONTARIO, CA 91764

158 N STARLING PRIVADO
ONTARIO, CA 91764

156 N STARLING PRIVADO
ONTARIO, CA 91764

154 N STARLING PRIVADO
ONTARIO, CA 91764

152 N STARLING PRIVADO
ONTARIO, CA 91764

150 N STARLING PRIVADO
ONTARIO, CA 91764

111 N SULTANA AVE
ONTARIO, CA 91764

109 N SULTANA AVE
ONTARIO, CA 91764

107 N SULTANA AVE
ONTARIO, CA 91764

105 N SULTANA AVE
ONTARIO, CA 91764

103 N SULTANA AVE
ONTARIO, CA 91764

101 N SULTANA AVE
ONTARIO, CA 91764

111 N STARLING PRIVADO
ONTARIO, CA 91764

109 N STARLING PRIVADO
ONTARIO, CA 91764

107 N STARLING PRIVADO
ONTARIO, CA 91764

105 N STARLING PRIVADO
ONTARIO, CA 91764

103 N STARLING PRIVADO
ONTARIO, CA 91764

101 N STARLING PRIVADO
ONTARIO, CA 91764

110 N STARLING PRIVADO
ONTARIO, CA 91764

108 N STARLING PRIVADO
ONTARIO, CA 91764

106 N STARLING PRIVADO
ONTARIO, CA 91764

104 N STARLING PRIVADO
ONTARIO, CA 91764

102 N STARLING PRIVADO
ONTARIO, CA 91764

100 N STARLING PRIVADO
ONTARIO, CA 91764

111 N SPARROW PRIVADO
ONTARIO, CA 91764

109 N SPARROW PRIVADO
ONTARIO, CA 91764

107 N SPARROW PRIVADO
ONTARIO, CA 91764

105 N SPARROW PRIVADO
ONTARIO, CA 91764

103 N SPARROW PRIVADO
ONTARIO, CA 91764

101 N SPARROW PRIVADO
ONTARIO, CA 91764

380 E BLUEBIRD PRIVADO
ONTARIO, CA 91764

163 N ROBIN PRIVADO
ONTARIO, CA 91764

161 N ROBIN PRIVADO
ONTARIO, CA 91764

159 N ROBIN PRIVADO
ONTARIO, CA 91764

157 N ROBIN PRIVADO
ONTARIO, CA 91764

155 N ROBIN PRIVADO
ONTARIO, CA 91764

153 N ROBIN PRIVADO
ONTARIO, CA 91764

151 N ROBIN PRIVADO
ONTARIO, CA 91764

111 N ROBIN PRIVADO
ONTARIO, CA 91764

109 N ROBIN PRIVADO
ONTARIO, CA 91764

107 N ROBIN PRIVADO
ONTARIO, CA 91764

105 N ROBIN PRIVADO
ONTARIO, CA 91764

103 N ROBIN PRIVADO
ONTARIO, CA 91764

101 N ROBIN PRIVADO
ONTARIO, CA 91764

110 N ROBIN PRIVADO
ONTARIO, CA 91764

108 N ROBIN PRIVADO
ONTARIO, CA 91764

106 N ROBIN PRIVADO
ONTARIO, CA 91764

104 N ROBIN PRIVADO
ONTARIO, CA 91764

102 N ROBIN PRIVADO
ONTARIO, CA 91764

100 N ROBIN PRIVADO
ONTARIO, CA 91764

314 E B ST
ONTARIO, CA 91764

312 E B ST
ONTARIO, CA 91764

310 E B ST
ONTARIO, CA 91764

308 E B ST
ONTARIO, CA 91764

306 E B ST
ONTARIO, CA 91764

304 E B ST
ONTARIO, CA 91764

302 E B ST
ONTARIO, CA 91764

300 E B ST
ONTARIO, CA 91764

162 N CARDINAL PRIVADO
ONTARIO, CA 91764

160 N CARDINAL PRIVADO
ONTARIO, CA 91764

158 N CARDINAL PRIVADO
ONTARIO, CA 91764

156 N CARDINAL PRIVADO
ONTARIO, CA 91764

154 N CARDINAL PRIVADO
ONTARIO, CA 91764

152 N CARDINAL PRIVADO
ONTARIO, CA 91764

150 N CARDINAL PRIVADO
ONTARIO, CA 91764

110 N CARDINAL PRIVADO
ONTARIO, CA 91764

108 N CARDINAL PRIVADO
ONTARIO, CA 91764

106 N CARDINAL PRIVADO
ONTARIO, CA 91764

104 N CARDINAL PRIVADO
ONTARIO, CA 91764

102 N CARDINAL PRIVADO
ONTARIO, CA 91764

100 N CARDINAL PRIVADO
ONTARIO, CA 91764

164 N PLUM AVE
ONTARIO, CA 91764

162 N PLUM AVE
ONTARIO, CA 91764

160 N PLUM AVE
ONTARIO, CA 91764

158 N PLUM AVE
ONTARIO, CA 91764

156 N PLUM AVE
ONTARIO, CA 91764

154 N PLUM AVE
ONTARIO, CA 91764

152 N PLUM AVE
ONTARIO, CA 91764

150 N PLUM AVE
ONTARIO, CA 91764

110 N PLUM AVE
ONTARIO, CA 91764

108 N PLUM AVE
ONTARIO, CA 91764

106 N PLUM AVE
ONTARIO, CA 91764

104 N PLUM AVE
ONTARIO, CA 91764

102 N PLUM AVE
ONTARIO, CA 91764

100 N PLUM AVE
ONTARIO, CA 91764

127 E HOLT BLVD
ONTARIO, CA 91761

123 E HOLT BLVD
ONTARIO, CA 91761

117 E HOLT BLVD
ONTARIO, CA 91761

115 E HOLT BLVD
ONTARIO, CA 91761

0 N EUCLID AVE
ONTARIO, CA 91761

101 N PLUM AVE
SUITE 133
ONTARIO, CA 91764

101 N PLUM AVE
SUITE 236
ONTARIO, CA 91764

101 N PLUM AVE
SUITE 238
ONTARIO, CA 91764

101 N PLUM AVE
SUITE 239
ONTARIO, CA 91764

101 N PLUM AVE
SUITE 241
ONTARIO, CA 91764

101 N PLUM AVE
SUITE 244
ONTARIO, CA 91764

101 N PLUM AVE
SUITE 246
ONTARIO, CA 91764

101 N PLUM AVE
SUITE 248
ONTARIO, CA 91764

101 N PLUM AVE
SUITE 249
ONTARIO, CA 91764

101 N PLUM AVE
SUITE 251
ONTARIO, CA 91764

101 N PLUM AVE
SUITE 254
ONTARIO, CA 91764

101 N PLUM AVE
SUITE 256
ONTARIO, CA 91764

101 N PLUM AVE
SUITE 333
ONTARIO, CA 91764

101 N PLUM AVE
SUITE 336
ONTARIO, CA 91764

101 N PLUM AVE
SUITE 339
ONTARIO, CA 91764

101 N PLUM AVE
SUITE 341
ONTARIO, CA 91764

101 N PLUM AVE
SUITE 342
ONTARIO, CA 91764

101 N PLUM AVE
SUITE 344
ONTARIO, CA 91764

101 N PLUM AVE
SUITE 346
ONTARIO, CA 91764

101 N PLUM AVE
SUITE 348
ONTARIO, CA 91764

101 N PLUM AVE
SUITE 350
ONTARIO, CA 91764

101 N PLUM AVE
SUITE 353
ONTARIO, CA 91764

101 N PLUM AVE
SUITE 356
ONTARIO, CA 91764

101 N PLUM AVE
SUITE 358
ONTARIO, CA 91764

101 N PLUM AVE
SUITE 135
ONTARIO, CA 91764

101 N PLUM AVE
SUITE 138
ONTARIO, CA 91764

101 N PLUM AVE
SUITE 140
ONTARIO, CA 91764

101 N PLUM AVE
SUITE 143
ONTARIO, CA 91764

101 N PLUM AVE
SUITE 145
ONTARIO, CA 91764

101 N PLUM AVE
SUITE 146
ONTARIO, CA 91764

101 N PLUM AVE
SUITE 148
ONTARIO, CA 91764

101 N PLUM AVE
SUITE 151
ONTARIO, CA 91764

101 N PLUM AVE
SUITE 153
ONTARIO, CA 91764

101 N PLUM AVE
SUITE 156
ONTARIO, CA 91764

101 N PLUM AVE
SUITE 158
ONTARIO, CA 91764

101 N PLUM AVE
SUITE 233
ONTARIO, CA 91764

101 N PLUM AVE
SUITE 235
ONTARIO, CA 91764

101 N PLUM AVE
SUITE 237
ONTARIO, CA 91764

101 N PLUM AVE
SUITE 240
ONTARIO, CA 91764

101 N PLUM AVE
SUITE 242
ONTARIO, CA 91764

101 N PLUM AVE
SUITE 243
ONTARIO, CA 91764

101 N PLUM AVE
SUITE 245
ONTARIO, CA 91764

101 N PLUM AVE
SUITE 247
ONTARIO, CA 91764

101 N PLUM AVE
SUITE 250
ONTARIO, CA 91764

101 N PLUM AVE
SUITE 252
ONTARIO, CA 91764

101 N PLUM AVE
SUITE 253
ONTARIO, CA 91764

101 N PLUM AVE
SUITE 255
ONTARIO, CA 91764

101 N PLUM AVE
SUITE 257
ONTARIO, CA 91764

101 N PLUM AVE
SUITE 258
ONTARIO, CA 91764

101 N PLUM AVE
SUITE 335
ONTARIO, CA 91764

101 N PLUM AVE
SUITE 337
ONTARIO, CA 91764

101 N PLUM AVE
SUITE 338
ONTARIO, CA 91764

101 N PLUM AVE
SUITE 340
ONTARIO, CA 91764

101 N PLUM AVE
SUITE 343
ONTARIO, CA 91764

101 N PLUM AVE
SUITE 345
ONTARIO, CA 91764

101 N PLUM AVE
SUITE 349
ONTARIO, CA 91764

101 N PLUM AVE
SUITE 351
ONTARIO, CA 91764

101 N PLUM AVE
SUITE 352
ONTARIO, CA 91764

101 N PLUM AVE
SUITE 354
ONTARIO, CA 91764

101 N PLUM AVE
SUITE 355
ONTARIO, CA 91764

101 N PLUM AVE
SUITE 357
ONTARIO, CA 91764

101 N PLUM AVE
SUITE 134
ONTARIO, CA 91764

101 N PLUM AVE
SUITE 136
ONTARIO, CA 91764

101 N PLUM AVE
SUITE 137
ONTARIO, CA 91764

101 N PLUM AVE
SUITE 139
ONTARIO, CA 91764

101 N PLUM AVE
SUITE 141
ONTARIO, CA 91764

101 N PLUM AVE
SUITE 142
ONTARIO, CA 91764

101 N PLUM AVE
SUITE 144
ONTARIO, CA 91764

101 N PLUM AVE
SUITE 147
ONTARIO, CA 91764

101 N PLUM AVE
SUITE 149
ONTARIO, CA 91764

101 N PLUM AVE
SUITE 150
ONTARIO, CA 91764

101 N PLUM AVE
SUITE 152
ONTARIO, CA 91764

101 N PLUM AVE
SUITE 154
ONTARIO, CA 91764

101 N PLUM AVE
SUITE 155
ONTARIO, CA 91764

101 N PLUM AVE
SUITE 157
ONTARIO, CA 91764

101 N PLUM AVE
SUITE 234
ONTARIO, CA 91764

102 N LEMON AVE
SUITE 105
ONTARIO, CA 91764

102 N LEMON AVE
SUITE 107
ONTARIO, CA 91764

102 N LEMON AVE
SUITE 110
ONTARIO, CA 91764

102 N LEMON AVE
SUITE 112
ONTARIO, CA 91764

102 N LEMON AVE
SUITE 113
ONTARIO, CA 91764

102 N LEMON AVE
SUITE 115
ONTARIO, CA 91764

102 N LEMON AVE
SUITE 118
ONTARIO, CA 91764

102 N LEMON AVE
SUITE 119
ONTARIO, CA 91764

102 N LEMON AVE
SUITE 121
ONTARIO, CA 91764

102 N LEMON AVE
SUITE 124
ONTARIO, CA 91764

102 N LEMON AVE
SUITE 125
ONTARIO, CA 91764

102 N LEMON AVE
SUITE 127
ONTARIO, CA 91764

102 N LEMON AVE
SUITE 102
ONTARIO, CA 91764

102 N LEMON AVE
SUITE 130
ONTARIO, CA 91764

102 N LEMON AVE
SUITE 201
ONTARIO, CA 91764

102 N LEMON AVE
SUITE 202
ONTARIO, CA 91764

102 N LEMON AVE
SUITE 204
ONTARIO, CA 91764

102 N LEMON AVE
SUITE 207
ONTARIO, CA 91764

102 N LEMON AVE
SUITE 209
ONTARIO, CA 91764

102 N LEMON AVE
SUITE 211
ONTARIO, CA 91764

102 N LEMON AVE
SUITE 212
ONTARIO, CA 91764

102 N LEMON AVE
SUITE 214
ONTARIO, CA 91764

102 N LEMON AVE
SUITE 218
ONTARIO, CA 91764

102 N LEMON AVE
SUITE 220
ONTARIO, CA 91764

102 N LEMON AVE
SUITE 224
ONTARIO, CA 91764

102 N LEMON AVE
SUITE 226
ONTARIO, CA 91764

102 N LEMON AVE
SUITE 227
ONTARIO, CA 91764

102 N LEMON AVE
SUITE 229
ONTARIO, CA 91764

102 N LEMON AVE
SUITE 231
ONTARIO, CA 91764

102 N LEMON AVE
SUITE 301
ONTARIO, CA 91764

102 N LEMON AVE
SUITE 304
ONTARIO, CA 91764

102 N LEMON AVE
SUITE 306
ONTARIO, CA 91764

102 N LEMON AVE
SUITE 307
ONTARIO, CA 91764

102 N LEMON AVE
SUITE 309
ONTARIO, CA 91764

102 N LEMON AVE
SUITE 312
ONTARIO, CA 91764

102 N LEMON AVE
SUITE 314
ONTARIO, CA 91764

102 N LEMON AVE
SUITE 318
ONTARIO, CA 91764

102 N LEMON AVE
SUITE 319
ONTARIO, CA 91764

102 N LEMON AVE
SUITE 321
ONTARIO, CA 91764

102 N LEMON AVE
SUITE 325
ONTARIO, CA 91764

102 N LEMON AVE
SUITE 327
ONTARIO, CA 91764

102 N LEMON AVE
SUITE 330
ONTARIO, CA 91764

102 N LEMON AVE
SUITE 103
ONTARIO, CA 91764

102 N LEMON AVE
SUITE 104
ONTARIO, CA 91764

102 N LEMON AVE
SUITE 106
ONTARIO, CA 91764

102 N LEMON AVE
SUITE 108
ONTARIO, CA 91764

102 N LEMON AVE
SUITE 109
ONTARIO, CA 91764

102 N LEMON AVE
SUITE 111
ONTARIO, CA 91764

102 N LEMON AVE
SUITE 114
ONTARIO, CA 91764

102 N LEMON AVE
SUITE 116
ONTARIO, CA 91764

102 N LEMON AVE
SUITE 120
ONTARIO, CA 91764

102 N LEMON AVE
SUITE 122
ONTARIO, CA 91764

102 N LEMON AVE
SUITE 126
ONTARIO, CA 91764

102 N LEMON AVE
SUITE 128
ONTARIO, CA 91764

102 N LEMON AVE
SUITE 129
ONTARIO, CA 91764

102 N LEMON AVE
SUITE 131
ONTARIO, CA 91764

102 N LEMON AVE
SUITE 203
ONTARIO, CA 91764

102 N LEMON AVE
SUITE 205
ONTARIO, CA 91764

102 N LEMON AVE
SUITE 206
ONTARIO, CA 91764

102 N LEMON AVE
SUITE 208
ONTARIO, CA 91764

102 N LEMON AVE
SUITE 210
ONTARIO, CA 91764

102 N LEMON AVE
SUITE 213
ONTARIO, CA 91764

102 N LEMON AVE
SUITE 215
ONTARIO, CA 91764

102 N LEMON AVE
SUITE 216
ONTARIO, CA 91764

102 N LEMON AVE
SUITE 219
ONTARIO, CA 91764

102 N LEMON AVE
SUITE 221
ONTARIO, CA 91764

102 N LEMON AVE
SUITE 222
ONTARIO, CA 91764

102 N LEMON AVE
SUITE 225
ONTARIO, CA 91764

102 N LEMON AVE
SUITE 228
ONTARIO, CA 91764

102 N LEMON AVE
SUITE 230
ONTARIO, CA 91764

102 N LEMON AVE
SUITE 303
ONTARIO, CA 91764

102 N LEMON AVE
SUITE 305
ONTARIO, CA 91764

102 N LEMON AVE
SUITE 308
ONTARIO, CA 91764

102 N LEMON AVE
SUITE 310
ONTARIO, CA 91764

102 N LEMON AVE
SUITE 311
ONTARIO, CA 91764

102 N LEMON AVE
SUITE 313
ONTARIO, CA 91764

102 N LEMON AVE
SUITE 316
ONTARIO, CA 91764

102 N LEMON AVE
SUITE 320
ONTARIO, CA 91764

102 N LEMON AVE
SUITE 322
ONTARIO, CA 91764

102 N LEMON AVE
SUITE 324
ONTARIO, CA 91764

102 N LEMON AVE
SUITE 326
ONTARIO, CA 91764

102 N LEMON AVE
SUITE 328
ONTARIO, CA 91764

102 N LEMON AVE
SUITE 329
ONTARIO, CA 91764

102 N LEMON AVE
SUITE 331
ONTARIO, CA 91764

0 W HOLT BLVD
ONTARIO, CA 91762

202 W HOLT BLVD
ONTARIO, CA 91762

210 W HOLT BLVD
BLDG 1
ONTARIO, CA 91762

212 W HOLT BLVD
BLDG 1
ONTARIO, CA 91762

214 W HOLT BLVD
BLDG 1
ONTARIO, CA 91762

216 W HOLT BLVD
BLDG 1
ONTARIO, CA 91762

218 W HOLT BLVD
BLDG 1
ONTARIO, CA 91762

222 W HOLT BLVD
BLDG 1
ONTARIO, CA 91762

220 W HOLT BLVD
ONTARIO, CA 91762

101 N EUCLID AVE
ONTARIO, CA 91762

104 W HOLT BLVD
BLDG 1
ONTARIO, CA 91762

108 W HOLT BLVD
BLDG 1
ONTARIO, CA 91762

110 W HOLT BLVD
BLDG 1
ONTARIO, CA 91762

112 W HOLT BLVD
BLDG 1
ONTARIO, CA 91762

114 W HOLT BLVD
BLDG 1
ONTARIO, CA 91762

114 W HOLT BLVD
BLDG 1
ONTARIO, CA 91762

116 W HOLT BLVD
BLDG 1
ONTARIO, CA 91762

118 W HOLT BLVD
BLDG 1
ONTARIO, CA 91762

108 N LAUREL AVE
ONTARIO, CA 91762

120 W HOLT BLVD
ONTARIO, CA 91762

122 W HOLT BLVD
ONTARIO, CA 91762

124 W HOLT BLVD
ONTARIO, CA 91762

126 W HOLT BLVD
ONTARIO, CA 91762

110 N VINE AVE
BLDG 1
ONTARIO, CA 91762

110 N VINE AVE
BLDG 2
ONTARIO, CA 91762

400 W HOLT BLVD
ONTARIO, CA 91762

400 W HOLT BLVD
ONTARIO, CA 91762

400 W HOLT BLVD
ONTARIO, CA 91762

400 W HOLT BLVD
ONTARIO, CA 91762

302 W HOLT BLVD
ONTARIO, CA 91762

316 W HOLT BLVD
ONTARIO, CA 91762

322 W HOLT BLVD
ONTARIO, CA 91762

322 W HOLT BLVD
ONTARIO, CA 91762

658 W HOLT BLVD
ONTARIO, CA 91762

668 W HOLT BLVD
ONTARIO, CA 91762

646 W HOLT BLVD
ONTARIO, CA 91762

658 W HOLT BLVD
SUITE F
ONTARIO, CA 91762

658 W HOLT BLVD
SUITE D
ONTARIO, CA 91762

658 W HOLT BLVD
SUITE A
ONTARIO, CA 91762

658 W HOLT BLVD
SUITE C
ONTARIO, CA 91762

658 W HOLT BLVD
SUITE H
ONTARIO, CA 91762

658 W HOLT BLVD
SUITE G
ONTARIO, CA 91762

658 W HOLT BLVD
SUITE B
ONTARIO, CA 91762

658 W HOLT BLVD
SUITE E
ONTARIO, CA 91762

624 W HOLT BLVD
SUITE B
ONTARIO, CA 91762

624 W HOLT BLVD
SUITE C
ONTARIO, CA 91762

624 W HOLT BLVD
SUITE A
ONTARIO, CA 91762

628 W HOLT BLVD
SUITE A
ONTARIO, CA 91762

628 W HOLT BLVD
SUITE F
ONTARIO, CA 91762

628 W HOLT BLVD
SUITE G
ONTARIO, CA 91762

628 W HOLT BLVD
SUITE D
ONTARIO, CA 91762

628 W HOLT BLVD
SUITE E
ONTARIO, CA 91762

628 W HOLT BLVD
SUITE C
ONTARIO, CA 91762

628 W HOLT BLVD
SUITE B
ONTARIO, CA 91762

606 W HOLT BLVD
SUITE A
ONTARIO, CA 91762

606 W HOLT BLVD
SUITE B
ONTARIO, CA 91762

606 W HOLT BLVD
SUITE C
ONTARIO, CA 91762

562 W HOLT BLVD
BLDG 1, SUITE E
ONTARIO, CA 91762

562 W HOLT BLVD
BLDG 1, SUITE B
ONTARIO, CA 91762

562 W HOLT BLVD
BLDG 1, SUITE A
ONTARIO, CA 91762

562 W HOLT BLVD
BLDG 1, SUITE G
ONTARIO, CA 91762

562 W HOLT BLVD
BLDG 1, SUITE C
ONTARIO, CA 91762

562 W HOLT BLVD
BLDG 1, SUITE A1
ONTARIO, CA 91762

562 W HOLT BLVD
BLDG 1, SUITE D
ONTARIO, CA 91762

562 W HOLT BLVD
BLDG 1, SUITE F
ONTARIO, CA 91762

602 W HOLT BLVD
ONTARIO, CA 91762

602 W HOLT BLVD
SUITE B
ONTARIO, CA 91762

602 W HOLT BLVD
SUITE C
ONTARIO, CA 91762

546 W HOLT BLVD
ONTARIO, CA 91762

504 W HOLT BLVD
ONTARIO, CA 91762

504 W HOLT BLVD
ONTARIO, CA 91762

522 W HOLT BLVD
ONTARIO, CA 91762

530 W HOLT BLVD
ONTARIO, CA 91762

530 W HOLT BLVD
ONTARIO, CA 91762

530 W HOLT BLVD
ONTARIO, CA 91762

706 W HOLT BLVD
ONTARIO, CA 91762

724 W HOLT BLVD
ONTARIO, CA 91762

750 W HOLT BLVD
ONTARIO, CA 91762

765 W HOLT BLVD
ONTARIO, CA 91762

761 W HOLT BLVD
ONTARIO, CA 91762

751 W HOLT BLVD
ONTARIO, CA 91762

753 W HOLT BLVD
ONTARIO, CA 91762

755 W HOLT BLVD
ONTARIO, CA 91762

757 W HOLT BLVD
ONTARIO, CA 91762

759 W HOLT BLVD
ONTARIO, CA 91762

745 W HOLT BLVD
ONTARIO, CA 91762

108 S CYPRESS AVE
BLDG 1
ONTARIO, CA 91762

110 S CYPRESS AVE
BLDG 1
ONTARIO, CA 91762

112 S CYPRESS AVE
BLDG 1
ONTARIO, CA 91762

739 W HOLT BLVD
BLDG 1
ONTARIO, CA 91762

741 W HOLT BLVD
BLDG 1
ONTARIO, CA 91762

729 W HOLT BLVD
BLDG 2, SUITE 1/2
ONTARIO, CA 91762

729 W HOLT BLVD
BLDG 1
ONTARIO, CA 91762

711 W HOLT BLVD
ONTARIO, CA 91762

110 S SAN ANTONIO AVE
ONTARIO, CA 91762

701 W HOLT BLVD
ONTARIO, CA 91762

634 W BROOKS ST
SUITE 10
ONTARIO, CA 91762

634 W BROOKS ST
SUITE 12
ONTARIO, CA 91762

634 W BROOKS ST
SUITE 13
ONTARIO, CA 91762

634 W BROOKS ST
SUITE 11
ONTARIO, CA 91762

634 W BROOKS ST
SUITE 14
ONTARIO, CA 91762

635 W HOLT BLVD
ONTARIO, CA 91762

636 W BROOKS ST
SUITE A
ONTARIO, CA 91762

636 W BROOKS ST
SUITE B
ONTARIO, CA 91762

625 W HOLT BLVD
SUITE B
ONTARIO, CA 91762

625 W HOLT BLVD
SUITE D
ONTARIO, CA 91762

625 W HOLT BLVD
SUITE A
ONTARIO, CA 91762

625 W HOLT BLVD
SUITE C
ONTARIO, CA 91762

625 W HOLT BLVD
SUITE E
ONTARIO, CA 91762

625 W HOLT BLVD
ONTARIO, CA 91762

627 W HOLT BLVD
ONTARIO, CA 91762

611 W HOLT BLVD
ONTARIO, CA 91762

611 W HOLT BLVD
ONTARIO, CA 91762

607 W HOLT BLVD
ONTARIO, CA 91762

561 W HOLT BLVD
ONTARIO, CA 91762

555 W HOLT BLVD
ONTARIO, CA 91762

533 W HOLT BLVD
SUITE A
ONTARIO, CA 91762

533 W HOLT BLVD
SUITE B
ONTARIO, CA 91762

531 W HOLT BLVD
ONTARIO, CA 91762

525 W HOLT BLVD
ONTARIO, CA 91762

521 W HOLT BLVD
ONTARIO, CA 91762

517 W HOLT BLVD
ONTARIO, CA 91762

501 W HOLT BLVD
BLDG 1
ONTARIO, CA 91762

505 W HOLT BLVD
BLDG 1
ONTARIO, CA 91762

640 W BROOKS ST
ONTARIO, CA 91762

645 W HOLT BLVD
ONTARIO, CA 91762

661 W HOLT BLVD
ONTARIO, CA 91762

321 W HOLT BLVD
ONTARIO, CA 91762

321 W HOLT BLVD
ONTARIO, CA 91762

319 W HOLT BLVD
ONTARIO, CA 91762

301 W HOLT BLVD
BLDG 1
ONTARIO, CA 91762

301 W HOLT BLVD
BLDG 2
ONTARIO, CA 91762

301 W HOLT BLVD
BLDG 3
ONTARIO, CA 91762

221 W HOLT BLVD
BLDG 1
ONTARIO, CA 91762

225 W HOLT BLVD
BLDG 1
ONTARIO, CA 91762

215 W HOLT BLVD
ONTARIO, CA 91762

209 W HOLT BLVD
BLDG 1
ONTARIO, CA 91762

213 W HOLT BLVD
BLDG 1
ONTARIO, CA 91762

205 W HOLT BLVD

ONTARIO, CA 91762

201 W HOLT BLVD

ONTARIO, CA 91762

123 W HOLT BLVD

ONTARIO, CA 91762

111 W HOLT BLVD
BLDG 1
ONTARIO, CA 91762

117 W HOLT BLVD
BLDG 1
ONTARIO, CA 91762

100 S EUCLID AVE
BLDG 1
ONTARIO, CA 91762

109 W HOLT BLVD
BLDG 1
ONTARIO, CA 91762

150 E HOLT BLVD

ONTARIO, CA 91761

150 E HOLT BLVD

ONTARIO, CA 91761

204 E HOLT BLVD

ONTARIO, CA 91761

212 E HOLT BLVD
BLDG 1
ONTARIO, CA 91761

214 E HOLT BLVD
BLDG 1
ONTARIO, CA 91761

218 E HOLT BLVD
BLDG 1
ONTARIO, CA 91761

220 E HOLT BLVD

ONTARIO, CA 91761

222 E HOLT BLVD

ONTARIO, CA 91761

226 E HOLT BLVD
BLDG 1
ONTARIO, CA 91761

228 E HOLT BLVD
BLDG 1
ONTARIO, CA 91761

230 E HOLT BLVD
BLDG 1
ONTARIO, CA 91761

310 E HOLT BLVD
BLDG 1
ONTARIO, CA 91761

326 E HOLT BLVD
BLDG 2, SUITE A
ONTARIO, CA 91761

326 E HOLT BLVD
BLDG 2, SUITE B
ONTARIO, CA 91761

326 E HOLT BLVD
BLDG 2, SUITE C
ONTARIO, CA 91761

326 E HOLT BLVD
BLDG 2, SUITE E
ONTARIO, CA 91761

326 E HOLT BLVD
BLDG 2, SUITE D
ONTARIO, CA 91761

396 E HOLT BLVD
BLDG 3
ONTARIO, CA 91761

398 E HOLT BLVD
BLDG 3
ONTARIO, CA 91761

400 E HOLT BLVD
BLDG 3
ONTARIO, CA 91761

402 E HOLT BLVD
BLDG 3
ONTARIO, CA 91761

410 E HOLT BLVD
BLDG 3
ONTARIO, CA 91761

444 E HOLT BLVD
ONTARIO, CA 91761

500 E HOLT BLVD
BLDG 1
ONTARIO, CA 91761

502 E HOLT BLVD
BLDG 1
ONTARIO, CA 91761

504 E HOLT BLVD
BLDG 1
ONTARIO, CA 91761

506 E HOLT BLVD
BLDG 1
ONTARIO, CA 91761

510 E HOLT BLVD
BLDG 1
ONTARIO, CA 91761

512 E HOLT BLVD
ONTARIO, CA 91761

522 E HOLT BLVD
ONTARIO, CA 91761

526 E HOLT BLVD
ONTARIO, CA 91761

616 E HOLT BLVD
ONTARIO, CA 91761

618 E HOLT BLVD
ONTARIO, CA 91761

624 E HOLT BLVD
ONTARIO, CA 91761

630 E HOLT BLVD
ONTARIO, CA 91761

0 E HOLT BLVD
ONTARIO, CA 91761

636 E HOLT BLVD
ONTARIO, CA 91761

0 E HOLT BLVD
ONTARIO, CA 91761

640 E HOLT BLVD
ONTARIO, CA 91761

646 E HOLT BLVD
ONTARIO, CA 91761

652 E HOLT BLVD
ONTARIO, CA 91761

654 E HOLT BLVD
ONTARIO, CA 91761

668 E HOLT BLVD
ONTARIO, CA 91761

107 S MALCOLM AVE
ONTARIO, CA 91761

660 E HOLT BLVD
ONTARIO, CA 91761

720 E HOLT BLVD
BLDG 1
ONTARIO, CA 91761

720 E HOLT BLVD
BLDG 1
ONTARIO, CA 91761

720 E HOLT BLVD
BLDG 1
ONTARIO, CA 91761

720 E HOLT BLVD
BLDG 1
ONTARIO, CA 91761

728 E HOLT BLVD
BLDG 1
ONTARIO, CA 91761

730 E HOLT BLVD
BLDG 1, SUITE 1
ONTARIO, CA 91761

730 E HOLT BLVD
BLDG 1, SUITE 3
ONTARIO, CA 91761

730 E HOLT BLVD
BLDG 1, SUITE 5
ONTARIO, CA 91761

730 E HOLT BLVD
BLDG 1, SUITE 2
ONTARIO, CA 91761

730 E HOLT BLVD
BLDG 1, SUITE 4
ONTARIO, CA 91761

732 E HOLT BLVD
BLDG 2, SUITE 1/2
ONTARIO, CA 91761

736 E HOLT BLVD
BLDG 2
ONTARIO, CA 91761

740 E HOLT BLVD
BLDG 1
ONTARIO, CA 91761

742 E HOLT BLVD
BLDG 2
ONTARIO, CA 91761

744 E HOLT BLVD
BLDG 1, SUITE B
ONTARIO, CA 91761

744 E HOLT BLVD
BLDG 1, SUITE A
ONTARIO, CA 91761

748 E HOLT BLVD
ONTARIO, CA 91761

752 E HOLT BLVD
BLDG 1
ONTARIO, CA 91761

754 E HOLT BLVD
BLDG 2
ONTARIO, CA 91761

756 E HOLT BLVD
SUITE B
ONTARIO, CA 91761

756 E HOLT BLVD
SUITE A
ONTARIO, CA 91761

766 E HOLT BLVD
BLDG 2
ONTARIO, CA 91761

766 E HOLT BLVD
BLDG 1
ONTARIO, CA 91761

802 E HOLT BLVD
ONTARIO, CA 91761

810 E HOLT BLVD
ONTARIO, CA 91761

814 E HOLT BLVD
ONTARIO, CA 91761

818 E HOLT BLVD
ONTARIO, CA 91761

824 E HOLT BLVD
ONTARIO, CA 91761

828 E HOLT BLVD
ONTARIO, CA 91761

700 E HOLT BLVD
ONTARIO, CA 91761

844 E HOLT BLVD
ONTARIO, CA 91761

900 E HOLT BLVD
ONTARIO, CA 91761

930 E HOLT BLVD
BLDG 1, SUITE A
ONTARIO, CA 91761

930 E HOLT BLVD
BLDG 2, SUITE B
ONTARIO, CA 91761

932 E HOLT BLVD
BLDG 3
ONTARIO, CA 91761

958 E HOLT BLVD
ONTARIO, CA 91761

1042 E HOLT BLVD
ONTARIO, CA 91761

0 E HOLT BLVD
ONTARIO, CA 91761

1010 E HOLT BLVD
ONTARIO, CA 91761

1120 E HOLT BLVD
ONTARIO, CA 91761

1100 E HOLT BLVD
ONTARIO, CA 91761

Appendix F

Non-deliverable Addresses

NON-DELIVERIES and RETURNS

Alan Tabachnik, Environmental Protection Specialist – no longer at FTA
Federal Transit Administration
Office of Planning and Environment
1200 New Jersey Ave
Washington, DC 20590

Appendix G

Notice of Completion & Environmental Document Transmittal

Notice of Completion & Environmental Document Transmittal

Mail to: State Clearinghouse, P.O. Box 3044, Sacramento, CA 95812-3044 (916) 445-0613
For Hand Delivery/Street Address: 1400 Tenth Street, Sacramento, CA 95814

SCH #2016031071

Project Title: West Valley Connector Project

Lead Agency: San Bernardino County Transportation Authority

Contact Person: Victor Lopez

Mailing Address: 1170 West Third Street, 2nd Floor

Phone: 909.864.8276

City: San Bernardino

Zip: 92410

County: San Bernardino

Project Location: County: Los Angeles & San Bernardino City/Nearest Community: Pomona, Ontario, Montclair, Rancho Cucamonga

Cross Streets: Generally along Holt Boulevard/Avenue and Foothill Boulevard **Zip Code:** Various

Longitude/Latitude (degrees, minutes and seconds): 34 ° 3 ' 48.3 " N / 117 ° 36 ' 39.5 " W **Total Acres:** 565

Assessor's Parcel No.: Various **Section:** 30 **Twp.:** 1S **Range:** 8W **Base:** SBM

Within 2 Miles: **State Hwy #:** 1-10 and I-15 **Waterways:** Day Creek Channel, Cucamonga Creek, San Antonio W

Airports: Ontario International Airport **Railways:** SP, UP, BNSF **Schools:** Elementary, Middle and

Document Type:

- | | | | |
|---|--|---|--|
| CBQA: <input type="checkbox"/> NOP | <input checked="" type="checkbox"/> Draft EIR | NEPA: <input type="checkbox"/> NOI | Other: <input checked="" type="checkbox"/> Joint Document |
| <input type="checkbox"/> Early Cons | <input type="checkbox"/> Supplement/Subsequent EIR | <input checked="" type="checkbox"/> EA | <input type="checkbox"/> Final Document |
| <input type="checkbox"/> Neg Dec | (Prior SCH No) _____ | <input type="checkbox"/> Draft EIS | <input type="checkbox"/> Other: _____ |
| <input type="checkbox"/> Mit Neg Dec | Other: _____ | <input type="checkbox"/> FONSI | |

Local Action Type:

- | | | | |
|---|---|--|--|
| <input type="checkbox"/> General Plan Update | <input type="checkbox"/> Specific Plan | <input type="checkbox"/> Rezons | <input type="checkbox"/> Annexation |
| <input type="checkbox"/> General Plan Amendment | <input type="checkbox"/> Master Plan | <input type="checkbox"/> Prszons | <input type="checkbox"/> Redevelopment |
| <input type="checkbox"/> General Plan Element | <input type="checkbox"/> Planned Unit Development | <input type="checkbox"/> Use Permit | <input type="checkbox"/> Coastal Permit |
| <input type="checkbox"/> Community Plan | <input type="checkbox"/> Site Plan | <input type="checkbox"/> Land Division (Subdivision, etc.) | <input checked="" type="checkbox"/> Other: <u>Transportation</u> |

Development Type:

- | | |
|---|--|
| <input type="checkbox"/> Residential: Units _____ Acres _____ | <input checked="" type="checkbox"/> Transportation: Type <u>Bus Rapid Transit Improvements</u> |
| <input type="checkbox"/> Office: Sq.ft. _____ Acres _____ Employees _____ | <input type="checkbox"/> Mining: Mineral _____ |
| <input type="checkbox"/> Commercial: Sq.ft. _____ Acres _____ Employees _____ | <input type="checkbox"/> Power: Type _____ MW _____ |
| <input type="checkbox"/> Industrial: Sq.ft. _____ Acres _____ Employees _____ | <input type="checkbox"/> Waste Treatment: Type _____ MGD _____ |
| <input type="checkbox"/> Educational: _____ | <input type="checkbox"/> Hazardous Waste: Type _____ |
| <input type="checkbox"/> Recreational: _____ | <input type="checkbox"/> Other: _____ |
| <input type="checkbox"/> Water Facilities: Type _____ MGD _____ | |

Project Issues Discussed in Document:

- | | | | |
|--|--|---|--|
| <input checked="" type="checkbox"/> Aesthetic/Visual | <input type="checkbox"/> Fiscal | <input checked="" type="checkbox"/> Recreation/Parks | <input checked="" type="checkbox"/> Vegetation |
| <input type="checkbox"/> Agricultural Land | <input checked="" type="checkbox"/> Flood Plain/Flooding | <input checked="" type="checkbox"/> Schools/Universities | <input checked="" type="checkbox"/> Water Quality |
| <input checked="" type="checkbox"/> Air Quality | <input type="checkbox"/> Forest Land/Fire Hazard | <input type="checkbox"/> Septic Systems | <input checked="" type="checkbox"/> Water Supply/Groundwater |
| <input checked="" type="checkbox"/> Archeological/Historical | <input checked="" type="checkbox"/> Geologic/Seismic | <input type="checkbox"/> Sewer Capacity | <input checked="" type="checkbox"/> Wetland/Riparian |
| <input checked="" type="checkbox"/> Biological Resources | <input type="checkbox"/> Minerals | <input checked="" type="checkbox"/> Soil Erosion/Compaction/Grading | <input checked="" type="checkbox"/> Growth Inducement |
| <input type="checkbox"/> Coastal Zone | <input checked="" type="checkbox"/> Noise | <input type="checkbox"/> Solid Waste | <input checked="" type="checkbox"/> Land Use |
| <input checked="" type="checkbox"/> Drainage/Absorption | <input checked="" type="checkbox"/> Population/Housing Balance | <input checked="" type="checkbox"/> Toxic/Hazardous | <input checked="" type="checkbox"/> Cumulative Effects |
| <input checked="" type="checkbox"/> Economic/Jobs | <input checked="" type="checkbox"/> Public Services/Facilities | <input checked="" type="checkbox"/> Traffic/Circulation | <input checked="" type="checkbox"/> Other: <u>Cultural Resources</u> |

Present Land Use/Zoning/General Plan Designation:

Industrial, Residential, Public Facilities, Public Utilities, Regional Mixed Use, Commercial

Project Description: *(please use a separate page if necessary)*

The proposed West Valley Connector Project is a 35-mile-long Bus Rapid Transit (BRT) project that would connect the cities of Pomona, Montclair, Ontario, Rancho Cucamonga, and Fontana. The proposed project includes up to 60 station platforms at 33 locations/major intersections and associated improvements. A new operation and maintenance facility for light maintenance activities would also be constructed.

ORIGINAL FILED

JUN 21 2019

Note: The State Clearinghouse will assign identification numbers for all new projects. If a SCH number already exists for a project (e.g. Notice of Preparation or previous draft documents) please fill in.

Dean C. Logan
Los Angeles County Registrar / Recorder
12400 Imperial Highway, Norwalk, CA
(800)201-8999

BUSINESS FILINGS REGISTRATION
NORWALK DEPARTMENT HEADQUARTER

Cashier: S. SMITH



Friday, June 21, 2019 8:36 AM

Item(s)

<u>Fee</u>	<u>Qty</u>	<u>Total</u>
NoC - County Posting Fee 2019174426	1	\$0.00
NoA - County Fee 2019174427	1	\$0.00
Total		\$0.00

Total Documents: 2

Customer payment(s):



June 24, 2019

Responsible Agencies, Review Agencies,
Trustee Agencies, Property Owners, Stakeholders
and Individuals interested in the West Valley Connector Project



**Notice of Availability
Draft Environmental Impact Report (EIR)/Environmental Assessment (EA)
and Public Meeting for the West Valley Connector Project**

The San Bernardino County Transportation Authority (SBCTA) and the Federal Transit Administration (FTA), in coordination with OmniTrans, have completed a Draft Environmental Impact Report (EIR)/Environmental Assessment (EA) for the West Valley Connector (WVC) Project. The project proposes to construct a 35-mile-long bus rapid transit (BRT) corridor that would connect the cities of Pomona, Montclair, Ontario, Rancho Cucamonga, and Fontana. It would include up to 60 station platforms at 33 locations/major intersections and associated improvements. A new operation and maintenance (O&M) facility for light maintenance activities would be constructed.

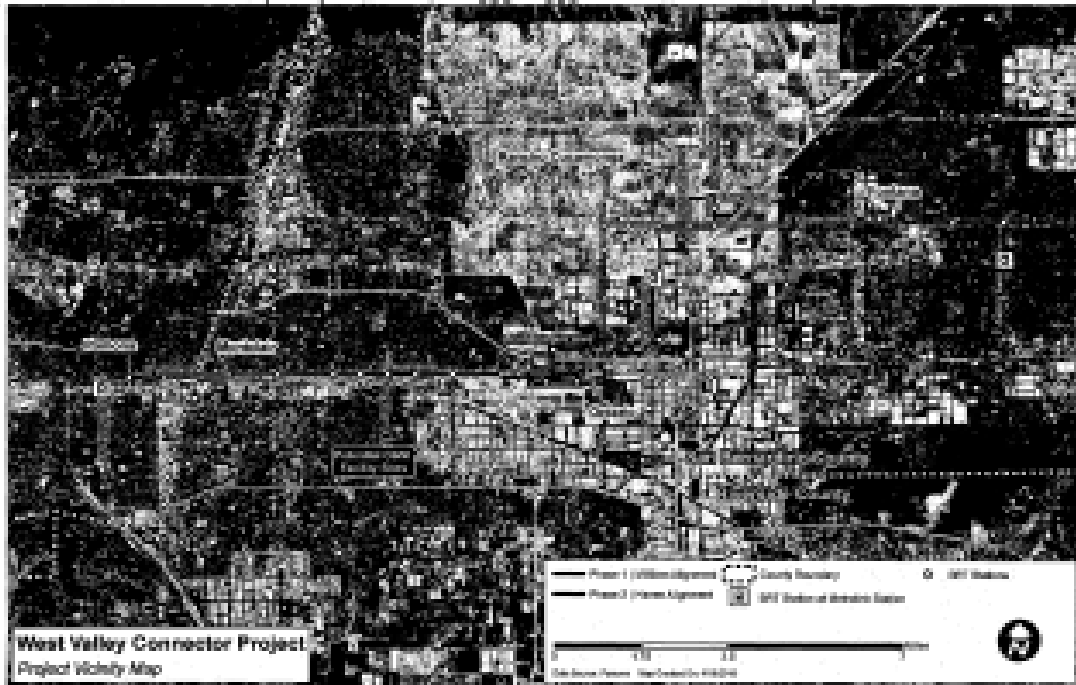

THIS NOTICE WAS POSTED
ON June 21, 2019
UNTIL July 23, 2019
REGISTRAR - RECORDS/COUNTY CLERK

The proposed project would be constructed in two phases, including Phase I/Milliken Alignment, from the Pomona Regional Transit Center to Victoria Gardens in Rancho Cucamonga and Phase II/Haven Alignment, from Ontario International Airport to Kaiser Permanente Medical Center in Fontana. Phase I is scheduled for operation in late 2023. Construction of Phase II/Haven Alignment is scheduled to occur after the completion of Phase I when funding is available. One of the project alternatives also contemplates an approximately 3.5 miles of exclusive BRT lanes. Transit Signal Priority (TSP) and other transportation systems management improvements, such as queue jump lanes, would be included. The BRT system will be operated by Omnitrans.

The Draft EIR/EA is being circulated for public review beginning June 24, 2019 and ending August 8, 2019. It can be downloaded at the SBCTA website: <http://www.gosbcta.com/sbcta/plans-projects/projects-rail-WestValleyConnector.html>. The document can also be viewed at the following locations:

- Fontana Lewis Library, 8437 Sierra Avenue, Fontana, CA 92335
- Oviatt Family Community Library, 215 E. C Street, Ontario, CA 91764
- Pomona Public Library, 625 S. Garey Avenue, Pomona, CA 91766
- Law Library for San Bernardino County, 8409 Utica Avenue, Rancho Cucamonga, CA 91730
- Rancho Cucamonga Public Library, 12505 Cultural Center Drive, Rancho Cucamonga, CA 91739

Four public meetings will be held at the following dates, times, and locations to inform the public of the proposed project and encourage public input.

Date	Time	Location	Address
July 17, 2019	6-8pm	City of Fontana – Plan Conference Room, City Hall	8353 Sierra Ave Fontana, CA 92335
July 18, 2019	8-8pm	City of Ontario Senior Center MPR	225 East B Street, Ontario, CA 91764
July 31, 2019	6-8pm	City of Pomona City Council Chambers	505 Garey Avenue, Pomona, CA 91766
August 1, 2019	6-8pm	City of Rancho Cucamonga, Cultural Park – Fairwinds Room	11200 Base Line Road Rancho Cucamonga, CA 91730

The meeting will be an open house format with various exhibits and a brief presentation explaining details of the project. Following the presentation, attendees will be encouraged to review the exhibits and consult with members from FTA, SBCTA, Omnitrans, and the consultant team. The Draft EIR/EA examines the potential impacts resulting from the proposed project, and the public is encouraged to review the project to clarify any potential questions.

Comments on the Draft EIR/EA must be submitted by **August 8, 2019** to:

Tim Watkins, Chief of Legislative and Public Affairs
San Bernardino County Transportation Authority
1170 West Third Street, 2nd Floor
San Bernardino, CA 92410
Tel: (909) 884-8276 x 139
Email: info@gosbcta.com

Candice Hughes, Environmental Protection Specialist
Federal Transit Administration, Region 9
Los Angeles Metropolitan Office
888 South Figueroa, Suite 1050
Los Angeles, CA 90017-5467; Tel: (213) 629-8613
Email: candice.hughes@dot.gov

Additional Information. For additional information or to request the document in alternative formats, please contact Tim Watkins or Candice Hughes as listed above.

1170 W. 3rd Street, 2nd Floor
San Bernardino, CA 92410-1713

gosbcta.com
PLAN. BUILD. MOVE



2

24 de junio de 2019

Agencias Responsables, Agencias de Revisión, Agencias Fiduciarias, Dueños de Propiedades, y Partes e Individuos interesados en el Proyecto del Corredor West Valley

Notificación de Disponibilidad del Borrador del Reporte de Impacto Ambiental/Declaración Ambiental y la Junta Comunitaria para el Proyecto del Corredor West Valley

La Autoridad de Transporte del Condado de San Bernardino (SBCTA, por sus siglas en inglés) y la Administración Federal de Transporte (FTA) completaron un Borrador del Reporte de Impacto Ambiental/Declaración Ambiental para el Proyecto del Corredor West Valley. El proyecto propone la construcción de un corredor para autobús de transporte rápido (BRT) de 33 millas de largo que conectaría a las ciudades de Pomona, Montclair, Ontario, Rancho Cucamonga y Fontana. Incluiría hasta 60 plataformas de estaciones en 33 localidades/intersecciones importantes y mejoramientos asociados. Se construiría una nueva instalación de operación y mantenimiento (O&M) para actividades menores de mantenimiento.



El proyecto propuesto sería construido en dos fases, incluyendo la Fase I/Alincamiento Milliken, desde el Centro de Transporte Regional de Pomona hasta Victoria Gardens en Rancho Cucamonga, y la Fase II/Alincamiento Haven, desde el Aeropuerto Internacional de Ontario hasta el Centro Médico Kaiser Permanente en Fontana. La Fase I está programada para entrar en operaciones a finales de 2023. La construcción de la Fase II/Alincamiento Haven está programada para ser realizada después de completar la Fase I, cuando los fondos estén disponibles.

2019 174427

 FILED
 JUN 27 2019
 3
 Northridge, California - Administrative Office
 Environmental Impact Statement (EIS) No. 174427

alternativas del proyecto también contempla 3.5 millas de carriles exclusivos para el BRT. El sistema de Prioridad de la Señal de Tránsito (TSP) y otras gestiones de mejoras a sistemas de transporte, como "queue jump lanes" (un sistema que ayuda a dar prioridad a los autobuses en intersecciones), serían incluidas. El sistema BRT será operado por Omnitrans.

El Borrador EIR/EA entrará en circulación para revisión pública entre el 24 de junio de 2019 y el 8 de agosto de 2019. Se puede descargar en la página web de SBCTA: <http://www.gosbcta.com/sbcta/plans-projects/projects-rail-WestValleyConnector.html>. El documento también se pueda ver en las siguientes ubicaciones:

- Biblioteca Lewis de Fontana, 8437 Sierra Avenue, Fontana, CA 92335
- Biblioteca Comunitaria Ovit Family, 215 E. C Street, Ontario, CA 91764
- Biblioteca Público de Pomona, 625 S. Carey Avenue, Pomona, CA 91766
- Biblioteca de Leyes del Condado de San Bernardino, 8409 Utica Avenue, Rancho Cucamonga, CA 91730
- Biblioteca Público de Rancho Cucamonga, 12505 Cultural Center Drive, Rancho Cucamonga, CA 91739

Se realizarán cuatro reuniones públicas en las siguientes fechas, horarios y lugares, para informar al público sobre el proyecto propuesto y fomentar la participación pública.

Fecha	Hora	Lugar	Dirección
17 de julio, 2019	6-8pm	City of Fontana – Flex Conference Room, City Hall	8353 Sierra Ave Fontana, CA 92335
18 de julio, 2019	6-8pm	City of Ontario Senior Center, NPR	225 East B Street, Ontario, CA 91764
31 de julio, 2019	6-8pm	City of Pomona City Council Chambers	505 Carey Avenue, Pomona, CA 91766
1 de agosto, 2019	6-8pm	City of Rancho Cucamonga Central Park – Erlwanda Room	11200 Base Line Road Rancho Cucamonga, CA 91730

Las reuniones tendrán un formato de caso abierto, con varias exposiciones y una breve presentación en la cual se explicarán los detalles del proyecto. Después de la presentación, se invitara a los asistentes a revisar las exposiciones y consultar con los miembros de FTA, SBCTA, Omnitrans y al equipo de consultores del proyecto. El Borrador EIR/EA examina los impactos potenciales resultantes generados por el proyecto propuesto, y se pide al público que revise el proyecto para aclarar cualquier duda que puedan tener.

Los comentarios sobre el Borrador EIR/EA tienen que ser enviados antes del 8 de agosto del 2019, a:

Tim Watkins, Chief of Legislative and Public Affairs
San Bernardino County Transportation Authority
1170 West Third Street, 2nd Floor
San Bernardino, CA 92410
Tel: (909) 884-8276 x 139
Email: info@gosbcta.com

Candice Hughes, Environmental Protection Specialist
Federal Transit Administration, Region 9
Los Angeles Metropolitan Office
888 South Figueroa, Suite 1050
Los Angeles, CA 90017-5467
Tel: (213) 629-8613
Email: candice.hughes@dot.gov



Información Adicional. Para obtener información adicional o solicitar el documento en formato electrónico, favor contacte a Tim Watkins o a Candice Hughes, como se indica arriba.

Notice of Completion & Environmental Document Transmittal

Mail to: State Clearinghouse, P.O. Box 3044, Sacramento, CA 95812-3044 (916) 445-0613
For Hand Delivery/Street Address: 1400 Tenth Street, Sacramento, CA 95814

SCH #2016031071

Project Title: West Valley Connector Project

Lead Agency: San Bernardino County Transportation Authority Contact Person: Victor Lopez
Mailing Address: 117C West Third Street, 2nd Floor Phone: 909.864.8276
City: San Bernardino Zip: 92410 County: San Bernardino

Project Location: County: Los Angeles & San Bernardino City/Nearest Community: Pomona, Ontario, Montclair, Rancho Cucamonga
Cross Streets: Generally along Holt Boulevard/Avenue and Foothill Boulevard Zip Code: Various
Longitude/Latitude (degrees, minutes and seconds): 34 ° 3 ' 48.3 " N / 117 ° 36 ' 39.5 " W Total Acres: 565
Assessor's Parcel No.: Various Section: 30 Twp.: 1S Range: 8W Base: SBM
Within 2 Miles: State Hwy #: 1-10 and I-15 Waterways: Day Creek Channel, Cucamonga Creek, San Antonio W.
Airports: Ontario International Airport Railways: SP, UP, ENSF Schools: Elementary, Middle and High

Document Type:

CEQA: [] NOP [x] Draft EIR NEPA: [] NOI Other: [x] Joint Document
[] Early Cons [] Supplement/Subsequent EIR [x] EA [] Final Document
[] Neg Dec (Prior SCH No) [] Draft EIS [] Other:
[] Mit Neg Dec Other:

Local Action Type:

[] General Plan Update [] Specific Plan [] Rezone [] Annexation
[] General Plan Amendment [] Master Plan [] Prezone [] Redevelopment
[] General Plan Element [] Planned Unit Development [] Use Permit [] Coastal Permit
[] Community Plan [] Site Plan [] Land Division (Subdivision, etc.) [x] Other: Transportation

Development Type:

[] Residential: Units _____ Acres _____
[] Office: Sq.ft. _____ Acres _____ Employees _____ [x] Transportation: Type Bus Rapid Transit improvements
[] Commercial: Sq.ft. _____ Acres _____ Employees _____ [] Mining: Mineral _____
[] Industrial: Sq.ft. _____ Acres _____ Employees _____ [] Power: Type _____ MW _____
[] Educational: _____ [] Waste Treatment: Type _____ MGD _____
[] Recreational: _____ [] Hazardous Waste: Type _____
[] Water Facilities: Type _____ MGD [] Other: _____

Project Issues Discussed in Document:

[x] Aesthetic/Visual [] Fiscal [x] Recreation/Parks [x] Vegetation
[] Agricultural Land [x] Flood Plain/Flooding [x] Schools/Universities [x] Water Quality
[x] Air Quality [] Forest Land/Fire Hazard [] Septic Systems [x] Water Supply/Groundwater
[x] Archeological/Historical [x] Geologic/Seismic [] Sewer Capacity [x] Wetland/Riparian
[x] Biological Resources [] Minerals [x] Soil Erosion/Compaction/Grading [x] Growth Inducement
[] Coastal Zone [x] Noise [x] Solid Waste [x] Land Use
[x] Drainage/Absorption [x] Population/Housing Balance [x] Toxic/Hazardous [x] Cumulative Effects
[x] Economic/Jobs [x] Public Services/Facilities [x] Traffic/Circulation [x] Other: Cultural Resources

Present Land Use/Zoning/General Plan Designation:

Industrial, Residential, Public Facilities, Public Utilities, Regional Mixed Use, Commercial

Project Description: (please use a separate page if necessary)

The proposed West Valley Connector Project is a 35-mile-long Bus Rapid Transit (BRT) project that would connect the cities of Pomona, Montclair, Ontario, Rancho Cucamonga, and Fontana. The proposed project includes up to 60 station platforms at 33 locations/major intersections and associated improvements. A new operation and maintenance facility for light maintenance activities would also be constructed.

CLERK OF THE BOARD

Received on: 06/21/19

Remove on: 08/03/19

Note: The State Clearinghouse will assign identification numbers for all new projects. If a SCH number already exists for a project (e.g. Notice of Preparation or previous draft document) please fill in.

Reviewing Agencies Checklist

Lead Agencies may recommend State Clearinghouse distribution by marking agencies below with and "X".
If you have already sent your document to the agency please denote that with an "S".

- | | |
|---|---|
| <input checked="" type="checkbox"/> Air Resources Board | <input checked="" type="checkbox"/> Office of Historic Preservation |
| <input type="checkbox"/> Boating & Waterways, Department of | <input type="checkbox"/> Office of Public School Construction |
| <input type="checkbox"/> California Emergency Management Agency | <input checked="" type="checkbox"/> Parks & Recreation, Department of |
| <input type="checkbox"/> California Highway Patrol | <input type="checkbox"/> Pesticide Regulation, Department of |
| <input checked="" type="checkbox"/> Caltrans District # <u>7&8</u> | <input checked="" type="checkbox"/> Public Utilities Commission |
| <input type="checkbox"/> Caltrans Division of Aeronautics | <input checked="" type="checkbox"/> Regional WQCB # <u>4&8</u> |
| <input type="checkbox"/> Caltrans Planning | <input type="checkbox"/> Resources Agency |
| <input type="checkbox"/> Central Valley Flood Protection Board | <input type="checkbox"/> Resources Recycling and Recovery, Department of |
| <input type="checkbox"/> Coachella Valley Mtns. Conservancy | <input type="checkbox"/> S.F. Bay Conservation & Development Comm. |
| <input type="checkbox"/> Coastal Commission | <input type="checkbox"/> San Gabriel & Lower L.A. Rivers & Mtns. Conservancy |
| <input type="checkbox"/> Colorado River Board | <input type="checkbox"/> San Joaquin River Conservancy |
| <input checked="" type="checkbox"/> Conservation, Department of | <input type="checkbox"/> Santa Monica Mtns. Conservancy |
| <input type="checkbox"/> Corrections, Department of | <input type="checkbox"/> State Lands Commission |
| <input type="checkbox"/> Delta Protection Commission | <input type="checkbox"/> SWRCB: Clean Water Grants |
| <input type="checkbox"/> Education, Department of | <input checked="" type="checkbox"/> SWRCB: Water Quality |
| <input type="checkbox"/> Energy Commission | <input type="checkbox"/> SWRCB: Water Rights |
| <input checked="" type="checkbox"/> Fish & Game Region # <u>5&6</u> | <input type="checkbox"/> Tahoe Regional Planning Agency |
| <input type="checkbox"/> Food & Agriculture, Department of | <input checked="" type="checkbox"/> Toxic Substances Control, Department of |
| <input type="checkbox"/> Forestry and Fire Protection, Department of | <input type="checkbox"/> Water Resources, Department of |
| <input type="checkbox"/> General Services, Department of | <input checked="" type="checkbox"/> Other: <u>South Coast Air Quality Management District</u> |
| <input type="checkbox"/> Health Services, Department of | <input type="checkbox"/> Other: _____ |
| <input type="checkbox"/> Housing & Community Development | |
| <input checked="" type="checkbox"/> Native American Heritage Commission | |

Local Public Review Period (to be filled in by lead agency)

Starting Date June 24, 2019 Ending Date August 8, 2019

Lead Agency (Complete if applicable):

Consulting Firm: <u>Parsons</u>	Applicant: <u>San Bernardino County Transportation Authority</u>
Address: <u>100 West Walnut Street</u>	Address: <u>1070 West Third Street, 2nd Floor</u>
City/State/Zip: <u>Pasadena, CA 91124</u>	City/State/Zip: <u>San Bernardino, CA 92410</u>
Contact: <u>Anne Kochoan</u>	Phone: <u>909.884.8276 x202</u>
Phone: <u>626.440.6055</u>	

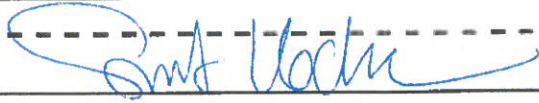
Signature of Lead Agency Representative:  **Date:** 6/18/2019

Authority cited: Section 21083, Public Resources Code. Reference: Section 21161, Public Resources Code.

2019 JUN 21 AM 10: 22

June 24, 2019

COUNTY OF SAN BERNARDINO
CALIFORNIA

CLERK OF THE BOARD

Responsible Agencies, Review Agencies,
Trustee Agencies, Property Owners, Stakeholders
and Individuals interested in the West Valley Connector Project

Received on: 06/21/19
08/03/19

Notice of Availability
Draft Environmental Impact Report (EIR)/Environmental Assessment (EA)
and Public Meeting for the West Valley Connector Project

The San Bernardino County Transportation Authority (SBCTA) and the Federal Transit Administration (FTA), in coordination with Omnitrans, have completed a Draft Environmental Impact Report (EIR)/Environmental Assessment (EA) for the West Valley Connector (WVC) Project. The project proposes to construct a 35-mile-long bus rapid transit (BRT) corridor that would connect the cities of Pomona, Montclair, Ontario, Rancho Cucamonga, and Fontana. It would include up to 60 station platforms at 33 locations/major intersections and associated improvements. A new operation and maintenance (O&M) facility for light maintenance activities would be constructed.

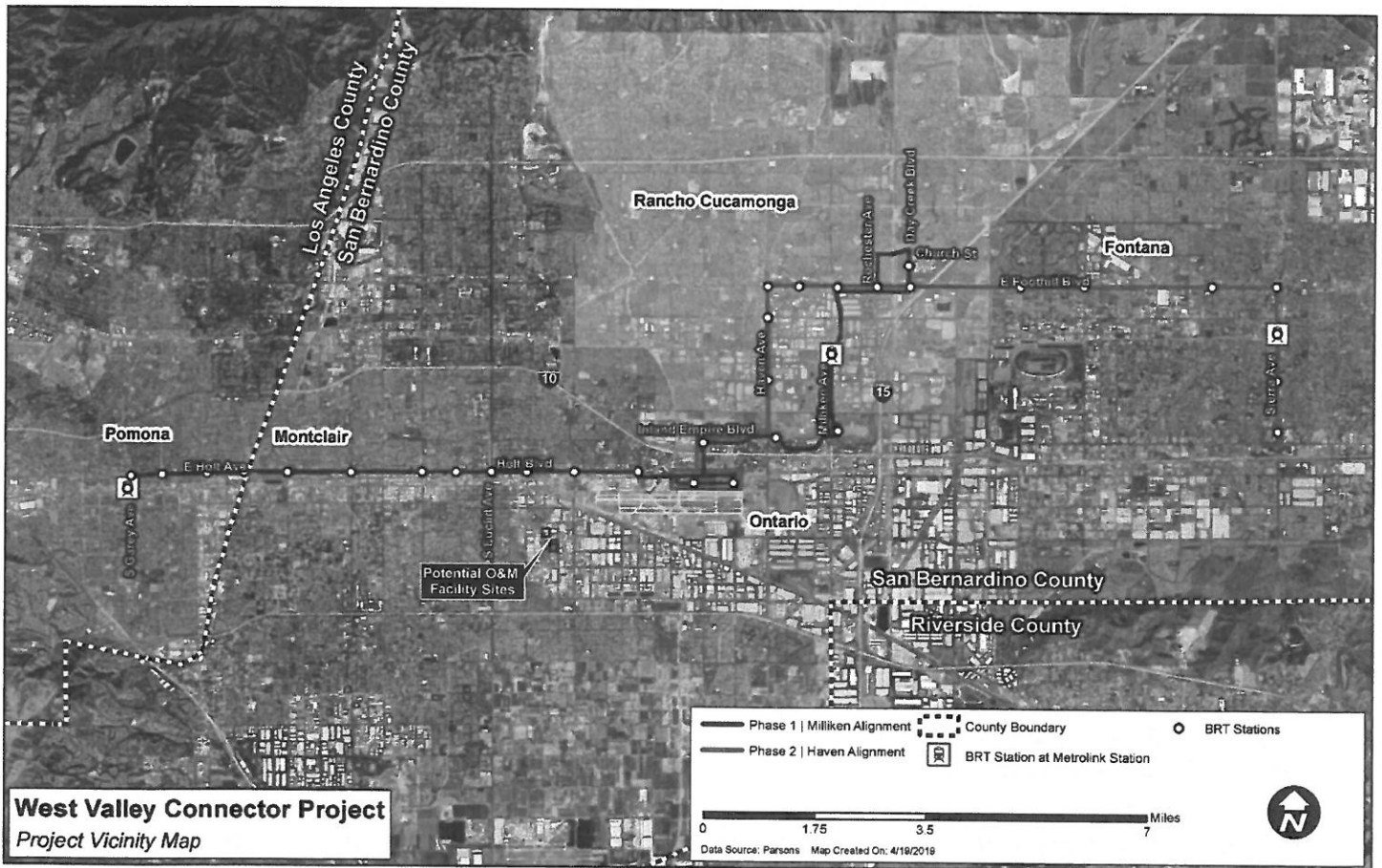

The proposed project would be constructed in two phases, including Phase I/Milliken Alignment, from the Pomona Regional Transit Center to Victoria Gardens in Rancho Cucamonga and Phase II/Haven Alignment, from Ontario International Airport to Kaiser Permanente Medical Center in Fontana. Phase I is scheduled for operation in late 2023. Construction of Phase II/Haven Alignment is scheduled to occur after the completion of Phase I when funding is available. One of the project alternatives also contemplates an approximately 3.5 miles of exclusive BRT lanes. Transit Signal Priority (TSP) and other transportation systems management improvements, such as queue jump lanes, would be included. The BRT system will be operated by Omnitrans.

The Draft EIR/EA is being circulated for public review beginning June 24, 2019 and ending August 8, 2019. It can be downloaded at the SBCTA website: <http://www.gosbcta.com/sbcta/plans-projects/projects-rail-WestValleyConnector.html>. The document can also be viewed at the following locations:

- Fontana Lewis Library, 8437 Sierra Avenue, Fontana, CA 92335
- Ovitt Family Community Library, 215 E. C Street, Ontario, CA 91764
- Pomona Public Library, 625 S. Garey Avenue, Pomona, CA 91766
- Law Library for San Bernardino County, 8409 Utica Avenue, Rancho Cucamonga, CA 91730
- Rancho Cucamonga Public Library, 12505 Cultural Center Drive, Rancho Cucamonga, CA 91739

Four public meetings will be held at the following dates, times, and locations to inform the public of the proposed project and encourage public input.

Date	Time	Location	Address
July 17, 2019	6-8pm	City of Fontana – Flex Conference Room, City Hall	8353 Sierra Ave Fontana, CA 92335
July 18, 2019	6-8pm	City of Ontario Senior Center MPR	225 East B Street, Ontario, CA 91764
July 31, 2019	6-8pm	City of Pomona City Council Chambers	505 Garey Avenue, Pomona, CA 91766
August 1, 2019	6-8pm	City of Rancho Cucamonga Central Park – Etiwanda Room	11200 Base Line Road Rancho Cucamonga, CA 91730

The meeting will be an open house format with various exhibits and a brief presentation explaining details of the project. Following the presentation, attendees will be encouraged to review the exhibits and consult with members from FTA, SBCTA, Omnitrans, and the consultant team. The Draft EIR/EA examines the potential impacts resulting from the proposed project, and the public is encouraged to review the project to clarify any potential questions.

Comments on the Draft EIR/EA must be submitted by **August 8, 2019** to:

<p>Tim Watkins, Chief of Legislative and Public Affairs San Bernardino County Transportation Authority 1170 West Third Street, 2nd Floor San Bernardino, CA 92410 Tel: (909) 884-8276 x 139 Email: info@gosbcta.com</p>	<p>Candice Hughes, Environmental Protection Specialist Federal Transit Administration, Region 9 Los Angeles Metropolitan Office 888 South Figueroa, Suite 1050 Los Angeles, CA 90017-5467: Tel: (213) 629-8613 Email: candice.hughes@dot.gov</p>
--	--

Additional Information. For additional information or to request the document in alternative formats, please contact Tim Watkins or Candice Hughes as listed above.

Notice of Completion & Environmental Document Transmittal

Mail to: State Clearinghouse, P.O. Box 3044, Sacramento, CA 95812-3044 (916) 445-0613
 For Hand Delivery/Street Address: 1400 Tenth Street, Sacramento, CA 95814

SCH # 2016031071

Project Title: West Valley Connector Project

Lead Agency: San Bernardino County Transportation Authority Contact Person: Victor Lopez
 Mailing Address: 117C West Third Street, 2nd Floor Phone: 909.884.8276
 City: San Bernardino Zip: 92410 County: San Bernardino

Project Location: County: Los Angeles & San Bernardino City/Nearest Community: Pomona, Ontario, Montclair, Rancho Cucamonga
 Cross Streets: Generally along Holt Boulevard/Avenue and Foothill Boulevard Zip Code: Various

Longitude/Latitude (degrees, minutes and seconds): 34 ° 3 ' 48.3 " N / 117 ° 36 ' 39.5 " W Total Acres: 565
 Assessor's Parcel No.: Various Section: 30 Twp.: 1S Range: 8W Base: SBM
 Within 2 Miles: State Hwy #: 1-10 and I-15 Waterways: Day Creek Channel, Cucamonga Creek, San Antonio W
 Airports: Ontario International Airport Railways: SP, UP, ENSF Schools: Elementary, Middle and

Document Type:

CEQA: NOP Draft EIR NEPA: NOI Other: Joint Document
 Early Cons Supplement/Subsequent EIR EA Final Document
 Neg Dec (Prior SCH No.) Draft EIS Other:
 Mit Neg Dec Other:

Local Action Type:

General Plan Update Specific Plan Rezone Annexation
 General Plan Amendment Master Plan Prezone Redevelopment
 General Plan Element Planned Unit Development Use Permit Coastal Permit
 Community Plan Site Plan Land Division (Subdivision, etc.) Other: Transportation

Development Type:

Residential: Units _____ Acres _____
 Office: Sq.ft. _____ Acres _____ Employees _____ Transportation: Type Bus Rapid Transit Improvements
 Commercial: Sq.ft. _____ Acres _____ Employees _____ Mining: Mineral _____
 Industrial: Sq.ft. _____ Acres _____ Employees _____ Power: Type _____ MW
 Educational: _____ Waste Treatment: Type _____ MGD
 Recreational: _____ Hazardous Waste: Type _____
 Water Facilities: Type _____ MGD Other: _____

Project Issues Discussed in Document:

Aesthetic/Visual Fiscal Recreation/Parks Vegetation
 Agricultural Land Flood Plain/Flooding Schools/Universities Water Quality
 Air Quality Forest Land/Fire Hazard Septic Systems Water Supply/Groundwater
 Archeological/Historical Geologic/Seismic Sewer Capacity Wetland/Riparian
 Biological Resources Minerals Soil Erosion/Compaction/Grading Growth Inducement
 Coastal Zone Noise Solid Waste Land Use
 Drainage/Absorption Population/Housing Balance Toxic/Hazardous Cumulative Effects
 Economic/Jobs Public Services/Facilities Traffic/Circulation Other: Cultural Resources

Present Land Use/Zoning/General Plan Designation:

Industrial, Residential, Public Facilities, Public Utilities, Regional Mixed Use, Commercial

Project Description: (please use a separate page if necessary)

The proposed West Valley Connector Project is a 35-mile-long Bus Rapid Transit (BRT) project that would connect the cities of Pomona, Montclair, Ontario, Rancho Cucamonga, and Fontana. The proposed project includes up to 60 station platforms at 33 locations/major intersections and associated improvements. A new operation and maintenance facility for light maintenance activities would also be constructed.

Note: The State Clearinghouse will assign identification numbers for all new projects. If a SCH number already exists for a project (e.g. Notice of Preparation or previous draft document) please fill in.

Reviewing Agencies Checklist

Lead Agencies may recommend State Clearinghouse distribution by marking agencies below with and "X". If you have already sent your document to the agency please denote that with an "S".

- | | |
|---|---|
| <input checked="" type="checkbox"/> Air Resources Board | <input checked="" type="checkbox"/> Office of Historic Preservation |
| <input type="checkbox"/> Boating & Waterways, Department of | <input type="checkbox"/> Office of Public School Construction |
| <input type="checkbox"/> California Emergency Management Agency | <input checked="" type="checkbox"/> Parks & Recreation, Department of |
| <input type="checkbox"/> California Highway Patrol | <input type="checkbox"/> Pesticide Regulation, Department of |
| <input checked="" type="checkbox"/> Caltrans District # <u>7&8</u> | <input checked="" type="checkbox"/> Public Utilities Commission |
| <input type="checkbox"/> Caltrans Division of Aeronautics | <input checked="" type="checkbox"/> Regional WQCB # <u>4&8</u> |
| <input type="checkbox"/> Caltrans Planning | <input type="checkbox"/> Resources Agency |
| <input type="checkbox"/> Central Valley Flood Protection Board | <input type="checkbox"/> Resources Recycling and Recovery, Department of |
| <input type="checkbox"/> Coachella Valley Mtns. Conservancy | <input type="checkbox"/> S.F. Bay Conservation & Development Comm. |
| <input type="checkbox"/> Coastal Commission | <input type="checkbox"/> San Gabriel & Lower L.A. Rivers & Mtns. Conservancy |
| <input type="checkbox"/> Colorado River Board | <input type="checkbox"/> San Joaquin River Conservancy |
| <input checked="" type="checkbox"/> Conservation, Department of | <input type="checkbox"/> Santa Monica Mtns. Conservancy |
| <input type="checkbox"/> Corrections, Department of | <input type="checkbox"/> State Lands Commission |
| <input type="checkbox"/> Delta Protection Commission | <input type="checkbox"/> SWRCB: Clean Water Grants |
| <input type="checkbox"/> Education, Department of | <input checked="" type="checkbox"/> SWRCB: Water Quality |
| <input type="checkbox"/> Energy Commission | <input type="checkbox"/> SWRCB: Water Rights |
| <input checked="" type="checkbox"/> Fish & Game Region # <u>5&6</u> | <input type="checkbox"/> Tahoe Regional Planning Agency |
| <input type="checkbox"/> Food & Agriculture, Department of | <input checked="" type="checkbox"/> Toxic Substances Control, Department of |
| <input type="checkbox"/> Forestry and Fire Protection, Department of | <input type="checkbox"/> Water Resources, Department of |
| <input type="checkbox"/> General Services, Department of | <input checked="" type="checkbox"/> Other: <u>South Coast Air Quality Management District</u> |
| <input type="checkbox"/> Health Services, Department of | <input type="checkbox"/> Other: _____ |
| <input type="checkbox"/> Housing & Community Development | |
| <input checked="" type="checkbox"/> Native American Heritage Commission | |

Local Public Review Period (to be filled in by lead agency)

Starting Date June 24, 2019 Ending Date August 8, 2019

Lead Agency (Complete If applicable):

Consulting Firm: <u>Parsons</u>	Applicant: <u>San Bernardino County Transportation Authority</u>
Address: <u>100 West Walnut Street</u>	Address: <u>1070 West Third Street, 2nd Floor</u>
City/State/Zip: <u>Pasadena, CA 91124</u>	City/State/Zip: <u>San Bernardino, CA 92410</u>
Contact: <u>Anne Kochaon</u>	Phone: <u>909.884.8276 x202</u>
Phone: <u>626.440.6055</u>	

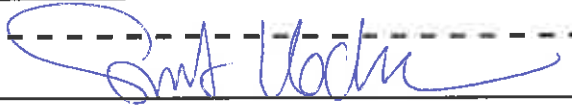
Signature of Lead Agency Representative:  **Date:** 6/18/2019

Authority cited: Section 21083, Public Resources Code. Reference: Section 21161, Public Resources Code.

[About](#)

[Contact Us](#)

[Search](#)

[Advanced Search](#)
[Home](#) [Search](#) [SCH Number 2016031071](#) [West Valley Connector Project](#)

West Valley Connector Project

2 Documents in Project

Summary

SCH Number	2016031071
Lead Agency	San Bernardino County Transportation Authority
Document Title	West Valley Connector Project
Document Type	EIR - Draft EIR
Received	6/20/2019

Document Description The proposed West Valley Connector Project is a 35-mile-long Bus Rapid Transit (BRT) project that would connect the cities of Pomona, Montclair, Ontario, Rancho Cucamonga, and Fontana. The proposed project includes up to 60 station platforms at 33 locations/major intersections and associated improvements. A new operation and maintenance facility for light maintenance activities would also be constructed.

Contact Information Victor Lopez
 San Bernardino County Transportation Authority
 1170 West Third Street, 2nd Floor
 San Bernardino, CA 92410
 909.884.8276

Location

Coordinates	34°3'48.3"N 117°36'39.5"W
Cities	Rancho Cucamonga Pomona Ontario Montclair
Counties	San Bernardino Los Angeles
Cross Streets	Generally along Holt Boulevard/Avenue and Foothill Boulevard
Zip	various
Total Acres	565
Parcel #	various
State Highways	I-10 and I-15
Railways	SP, UP, BNSF
Airports	Ontario International Airport
Schools	Elementary, Middle and
Waterways	Day Creek Channel, Cucamonga Creek, San Antonio
Township	1S
Range	8W
Section	30
Base	SBM

Notice of Completion

Review Period Start 6/20/2019

Review Period End 8/5/2019

Development Type Transportation (Bus Rapid Transit Improvements)

Local Action Transportation

Project Issues Cumulative Effects Landuse Growth Inducing Wetland/Riparian Water Supply Water Quality Vegetation
Traffic/Circulation Toxic/Hazardous Soil Erosion/Compaction/Grading Schools/Universities Recreation/Parks
Public Services Population/Housing Balance Noise Geologic/Seismic Flood Plain/Flooding Economics/Jobs
Drainage/Absorption Biological Resources Archaeologic-Historic Air Quality Aesthetic/Visual Cultural Resources

Reviewing Agencies Air Resources Board California Department of Parks and Recreation California Highway Patrol
California Public Utilities Commission Caltrans, District 7 Caltrans, District 8 Caltrans, Division of Aeronautics
Department of Fish and Wildlife, Region 5 Department of Fish and Wildlife, Region 6
Department of Toxic Substances Control Department of Water Resources Native American Heritage Commission
Regional Water Quality Control Board, Region 4 Resources Agency State Lands Commission
State Water Resources Control Board, Division of Water Quality

Attachments

Environmental Document

- WVC Notice of Availability_Spanish_June 2019 PDF 426 K
- WVC Notice of Availability_English_June 2019 PDF 556 K
- WVC Draft EIR-EA_Summary_June 2019 PDF 2655 K WVC Draft EIR-EA_June 2019 PDF 80916 K
- noa PDF 1581 K
- NOC** noc PDF 1687 K

[Download CSV](#) [New Search](#)

[Back to Top](#) [Conditions of Use](#) [Privacy Policy](#) [Accessibility](#) [Contact Us](#)
[Browse Documents](#)



Copyright © 2019 State of California

Appendix H

Newspaper Ads:

Daily Bulletin

La Prensa (Spanish)

Redlands Daily Facts

San Bernardino Sun



Get Up To \$600 in Rebates Now!!



MITSUBISHI ELECTRIC
COOLING & HEATING
Live Better

- ◆ Ultra Quiet Operation
- ◆ Eliminate Hot and Cold Spots
- ◆ Allergen Filtration
- ◆ Energy Efficient
- ◆ Individual Room Control





DIAMOND CONTRACTING

Ultimate Comfort In Any Room

Living Rooms

Bedrooms

Kitchens

Man Caves

We Service All Brands - All Work Guaranteed





Heating & Air Conditioning
FREE In Home Estimates on New Installations
FREE Service Call w/Repair*

Call Today! 909-944-5111
*New Customer Only. You must mention this ad.



Love where you work?

Show it off with Top Workplaces

Inland News Group will feature the Inland Empire's **Top Workplaces** in a special edition in **December 2019**. No matter your position, you can nominate your organization for a Top Workplaces award – participation is free. Registration closes soon, so don't wait!







INLAND NEWS GROUP
The Press-Enterprise • The Sun
The Facts • Inland Valley Daily Bulletin

Nominate your company for a 2019 Top Workplaces award today
pe.com/nominate



Happiness is Hawaii

5 NIGHTS FROM \$662*
LAND ONLY
BOOK NOW THROUGH AUGUST 31, 2019!

O'AHU, HAWAII!
ASTON WAIKIKI BEACH HOTEL

INCLUDES:

- Five nights' partial ocean view room accommodations
- Daily breakfast, lunch or dinner at Wolfgang Puck Express²
- Kids 17 & younger stay FREE³

TRAVEL:

- Select dates through December 31, 2019





O'AHU, HAWAII!

AAA TRAVELS WITH YOU

CALL: (800) 741-1659 **CLICK:** AAA.com/TravelBenefits
VISIT: Your Local AAA Branch

*Rate is per person, land only, based on double occupancy, for check-in on November 18, 2019 and includes government taxes. ²Live, Love, Eat Offer: Valid on new bookings for travel through December 31, 2019 in partial ocean view room category and higher. Guests receive coupons valid for one meal per day per person, for up to four paying adults, at Wolfgang Puck Express. Coupons are valid for one item from the breakfast, sandwich entree, pizza or salad select menu per day. Breakfast is served from 7:00 a.m. – 10:30 a.m., lunch and dinner are served from 10:30 a.m. – 10:00 p.m. Coffee or fountain drink is included for breakfast only; beverages not included for lunch or dinner. Coupons are issued at check-in, have no monetary value and cannot be used for refunds. Coupons are non-transferable and may only be used by registered guests who qualify for the promotion. Offer may not be combined with any other special or promotion. ³Kids stay free in same room as adults using existing bedding. Occupancy limits apply. ⁴Minimum 5 night stay at participating AAA Vacations[®] properties required. Voucher is non-refundable, non-transferable and has no cash value. **Unless otherwise indicated:** Rates quoted are accurate at time of publication & are per person, based on double occupancy. Airfare, taxes, fees, surcharges, gratuities, transfers & excursions are additional. Advertised rates do not include any applicable daily resort or facility fees payable directly to the hotel at check-out; such fee amounts will be advised at the time of booking. Rates, terms, conditions, availability, itinerary, taxes, fees, surcharges, deposit, payment, cancellation terms/conditions & policies subject to change without notice at any time. Cruise rates capacity controlled. Advance reservations through AAA Travel required to obtain Member Benefits & savings which may vary based on departure date. Rates may be subject to increase after full payment for increases in government-imposed taxes or fees & supplier-imposed fees. Blackout dates & other restrictions may apply. Not responsible for errors or omissions. Your local AAA club acts as an agent for Pleasant Holidays[®]. CST 1016202-80. To learn how we collect and use your information, visit the privacy link at AAA.com. © 2019 Auto Club Services, LLC. All Rights Reserved.



Live Happy

at Merrill Gardens

Whatever you're looking for, chances are you'll find it at Merrill Gardens. Fitness classes, book clubs, discussion groups, happy hours – *it's all happening right here.*



Ask about our move-in special — one month free rent!

(909) 303-9545
merrillgardens.com

9942 Highland Ave
Rancho Cucamonga, CA 91737

Retirement Living • Assisted Living • Memory Care



cta
San Bernardino County
Transportation Authority



WEST VALLEY CONNECTOR PROJECT

Pomona | Montclair | Ontario | Rancho Cucamonga | Fontana

Share Your Thoughts

The San Bernardino County Transportation Authority (SBCTA) and the Federal Transit Administration (FTA), in coordination with Omnitrans, have completed a Draft Environmental Impact Report/Environmental Assessment (EIR/EA) for the West Valley Connector Project (WVC), which proposes to construct a 35-mile-long bus rapid transit (BRT) corridor that would connect the cities of Pomona, Montclair, Ontario, Rancho Cucamonga, and Fontana. Once complete, the corridor will include up to 60 station platforms at 33 locations/major intersections along with associated improvements. The project will also construct a new operation and maintenance (O&M) facility for light maintenance activities.

Beginning on June 24, 2019, the WVC Draft EIR/EA began circulation for public review. You are invited to provide comment on the proposed BRT corridor project.

Public Meetings

Join SBCTA and FTA at any of four, upcoming public meetings to learn about the progress on this local transit project and share your opinions. Choose the open house meeting that fits your schedule. All meetings will offer the same information and presentation.

Wednesday, July 17, 2019
6:00 - 8:00 PM
City of Fontana
City Hall - Flex Conference Room
8353 Sierra Ave
Fontana, CA 92335

Thursday, July 18, 2019
6:00 - 8:00 PM
City of Ontario
Senior Center MPR
225 East B Street
Ontario, CA 91764

Wednesday, July 31, 2019
6:00 - 8:00 PM
City of Pomona
City Council Chambers
505 Garey Avenue
Pomona, CA 91766

Thursday, August 1, 2019
6:00 - 8:00 PM
City of Rancho Cucamonga
Central Park - Etiwanda Room
11200 Base Line Road
Rancho Cucamonga, CA 91730

Each meeting facility is accessible to persons with disabilities. Spanish speaking staff will be available at all meetings. For additional language or listening assistance, please contact Tim Watkins, below.

Submit Comments

Formal, written comments or questions may be submitted by **Thursday, August 8, 2019** at a public meeting or by mail or email to:

Tim Watkins
Chief of Legislative and Public Affairs
San Bernardino County
Transportation Authority
1170 West Third Street, 2nd Floor
San Bernardino, CA 92410
(909) 884-8276 x139
info@gosbcta.com

Candice Hughes
Environmental Protection Specialist
Federal Transit Administration,
Region 9
Los Angeles Metropolitan Office
888 South Figueroa, Suite 1050
Los Angeles, CA 90017-5467
(213) 629-8613
candice.hughes@dot.gov

Additional information on the project and copy of the Draft EIR/EA can be found by visiting the project website at: <http://www.gosbcta.com/sbcta/plans-projects/projects-rail-WestValleyConnector.html>

323 | Page

The Original
STEVE'S SERVICE
SALES • SERVICE • NEW INSTALLATIONS
**AIR CONDITIONING • HEATING
PLUMBING • DRAIN CLEANING**
FAST 24 HR. SERVICE **909-285-1151**
www.stevesair.com

up to \$1850 in REBATES
or up to 60 months no interest OAC (WAC Sales) some restrictions apply exp: 7/31/19

100% financing available

100% SATISFACTION GUARANTEED

HVAC Installation
Get A Free In-Home Estimate To Determine The Right System For Your Needs And Budget.
FREE IN-HOME ESTIMATE

A/C Tune - up Special \$89⁰⁰
Includes Free 1" high efficiency filter exp: 7/31/19

Plumbing
All Repairs, Drains, Gas Lines, Water Heaters, Leak Detection, Sewer Lines, Camera, Hydro Jetting, Re Pipes.
FREE IN-HOME ESTIMATE

PRESIDENT'S AWARD
hero Your energy efficient future, today. 6 TIME WINNER
BEST
Lic #744873
665 N CENTRAL AVE. UPLAND, CA

Citrus College



Success. Starts. Here.
Fall classes begin August 26
Apply Today

citruscollege.edu/connect
626-852-6471



Turning 65 or retiring soon?
Signing up for Medicare is Easy

With a Medicare Expert on Your Side

If your Medicare sign-up window is approaching and you have questions, we're here to help. Meet with one of our licensed Medicare Specialists or attend a free* workshop or seminar.

Get the answers you need to make the best Medicare decision for you.



Inter Valley Health Plan
Medicare plans for health. Not for profit.

3 WAYS TO TAKE THE FIRST STEP



VISIT: ivhp.com/option for seminar dates and locations
Or email us: MedicareHelp@ivhp.com



CALL: **888-231-2171** or TTY/TDD 711
8 am to 8 pm, 7 days a week



DROP IN: Medicare Information & Vitality Centers

CLAREMONT: Pomona Valley Health Center
1601 Monte Vista Ave, Suite 275

POMONA: Inter Valley Health Plan
300 S Park Ave, Suite 300

BANNING: Sun Lakes Village Shopping Center
300 S. Highland Springs Ave, Suite 10-J

VICTORVILLE: Victor Valley Town Center
2209 Hesperia Road, Suite E (by Vons)



WEST VALLEY CONNECTOR PROJECT
Pomona | Montclair | Ontario | Rancho Cucamonga | Fontana

Share Your Thoughts

The San Bernardino County Transportation Authority (SBCTA) and the Federal Transit Administration (FTA), in coordination with Omnitrans, have completed a Draft Environmental Impact Report/Environmental Assessment (EIR/EA) for the West Valley Connector Project (WVC), which proposes to construct a 35-mile-long bus rapid transit (BRT) corridor that would connect the cities of Pomona, Montclair, Ontario, Rancho Cucamonga, and Fontana. Once complete, the corridor will include up to 60 station platforms at 33 locations/major intersections along with associated improvements. The project will also construct a new operation and maintenance (O&M) facility for light maintenance activities.

Beginning on June 24, 2019, the WVC Draft EIR/EA began circulation for public review. You are invited to provide comment on the proposed BRT corridor project.

Public Meetings

Join SBCTA and FTA at any of four, upcoming public meetings to learn about the progress on this local transit project and share your opinions. Choose the open house meeting that fits your schedule. All meetings will offer the same information and presentation.

Wednesday, July 17, 2019

6:00 - 8:00 PM
City of Fontana
City Hall - Flex Conference Room
8353 Sierra Ave
Fontana, CA 92335

Thursday, July 18, 2019

6:00 - 8:00 PM
City of Ontario
Senior Center MPR
225 East B Street
Ontario, CA 91764

Wednesday, July 31, 2019

6:00 - 8:00 PM
City of Pomona
City Council Chambers
505 Garey Avenue
Pomona, CA 91766

Thursday, August 1, 2019

6:00 - 8:00 PM
City of Rancho Cucamonga
Central Park - Etiwanda Room
11200 Base Line Road
Rancho Cucamonga, CA 91730

Each meeting facility is accessible to persons with disabilities. Spanish speaking staff will be available at all meetings. For additional language or listening assistance, please contact Tim Watkins, below.

Submit Comments

Formal, written comments or questions may be submitted by **Thursday, August 8, 2019** at a public meeting or by mail or email to:

Tim Watkins

Chief of Legislative and Public Affairs
San Bernardino County
Transportation Authority
1170 West Third Street, 2nd Floor
San Bernardino, CA 92410
(909) 884-8276 x139
info@gosbcta.com

Candice Hughes

Environmental Protection Specialist
Federal Transit Administration,
Region 9
Los Angeles Metropolitan Office
888 South Figueroa, Suite 1050
Los Angeles, CA 90017-5467
(213) 629-8613
candice.hughes@dot.gov

Additional information on the project and copy of the Draft EIR/EA can be found by visiting the project website at: <http://www.gosbcta.com/sbcta/plans-projects/projects-rail-WestValleyConnector.html>

Inter Valley Health Plan is a not-for-profit HMO with a Medicare contract. Enrollment in Inter Valley Health Plan depends on contract renewal. Inter Valley Health Plan complies with applicable federal civil right laws and does not discriminate on the basis of race, color, national origin, age, disability or sex. Inter Valley Health Plan cumple con las leyes federales de derechos civiles aplicables y no discrimina por motivos de raza, color, nacionalidad, edad, discapacidad o sexo. ATTENTION: Information and language assistance services are available to you free of charge. Call 1-800-251-8191 or TTY/TDD 711. ATENCIÓN: si habla español, tiene a su disposición servicios gratuitos de asistencia lingüística. Llame al 1-800-251-8191 (TTY/TDD 711). 鬧雷: 흔뵁퀑覓痰런體檣匡, 쁑옴 鹿츨費獲란語喇賭燻務. 請鈴電 Call 1-800-251-8191 (TTY/TDD 711). For accommodation of persons with special needs at meetings, call the number above. *No obligation to join the plan H0545_FUY2019_M_124 Accepted

INFOGRÁFICOS DE **EXCÉLSIOR**

Cuide la piel... y la panza

Raúl Martínez-Sandoval
rmsandoval@scng.com

El secreto para lucir una piel radiante no son las cremas ni las inyecciones; **es el intestino**, según Whitney Bowe, dermatóloga, microbióloga e investigadora internacionalmente reconocida, con sede en Nueva York. Ella propone en su libro **'Piel radiante, intestino sano'**, un programa de tres semanas basado en la alimentación y el control del estrés, y considera al intestino como el camino más directo para lucir una piel fantástica y transformar al cuerpo, por dentro y por fuera.

Depurando la alacena

Bowe recomienda "desalojar" de nuestra alimentación:

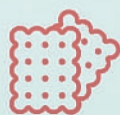

- Todas las formas de carbohidratos refinados y procesados, azúcares y alimentos envasados (patatas, galletas, tortitas de arroz, pastelería, mermeladas, tentempiés azucarados, conservas, kétchup, zumos vegetales, refrescos, siropes, fritos y barritas energéticas)



- Suprimir los edulcorantes artificiales (aderezos, pan de dulce, confitería, tentempiés procesados, alimentos dietéticos sin azúcar, tés y refrescos 'light')



- Dejar la leche de origen animal y los helados.



- No tomar grasas procesadas, incluyendo la margarina, la manteca vegetal y algunos aceites vegetales (soja, maíz, algodón, colza, cacahuetes, cártamo, semilla de uva y de girasol)



¿Qué comer?



- Comer frutas y verduras
- Incorporar las proteínas animales (pescado, aves, res, mariscos) y vegetales (legumbres)



- Consumir las grasas saludables (omega3, aceite de oliva, aceite de coco, etc.)



- No olvidar granos como cereales
- Ingredientes sanos de panadería (harina de almendras, polvo de coco sin edulcorantes, extracto de vainilla, canela, pepitas de cacao y gotas de estevia, etc.)



- Usar endulzantes naturales: jarabe de arce, miel, estevia, azúcar de coco, azúcar morena y sin refinar



- Consumir probióticos y prebióticos



- Tomar bebidas naturales sin edulcorar, té, kombucha y vino tinto



El Libro



Gráfica de Raúl Martínez-Sandoval con datos de wapa.pe

Mortuary
Celebrating Life

- TRADITIONAL SERVICE • MEMORIAL SERVICES
- CREMATION SERVICES
- VETERAN'S INFORMATION SPECIALIST

DIGNIFIED, CARING & PROFESSIONAL FINER SERVICE AT LOWER PRICES

EVANS-BROWN MORTUARIES
Celebrating life in the Inland Empire since 1888

Our Family Serving Yours With Care www.evans-brownmortuary.com

LAKE ELSINORE FD #120 126 E. GRAHAM AVE. 674-3141	SUN CITY FD #1225 27010 ENCANTO DR. 679-1114	PERRIS FD #839 385 W. FOURTH ST. 657-5178	HEMET VALLEY MORTUARY FD #883 403 N. SAN JACINTO ST. 658-4433
---	--	---	---

sb cta **Omnitrans**
San Bernardino County Transportation Authority

WEST VALLEY CONNECTOR PROJECT

Pomona | Montclair | Ontario | Rancho Cucamonga | Fontana

Comparte Tus Pensamientos

La Autoridad de Transporte del Condado de San Bernardino (SBCTA, por sus siglas en inglés) y la Administración Federal de Transporte (FTA) completaron un Borrador del Reporte de Impacto Ambiental/Declaración Ambiental para el Proyecto del Corredor West Valley que propone construir un corredor para autobús de transporte rápido (BRT) de 35 millas de largo que conectaría a las ciudades de Pomona, Montclair, Ontario, Rancho Cucamonga y Fontana. Una vez completado, el corredor incluirá hasta 60 plataformas de estaciones en 33 localidades/intersecciones importantes y mejoramientos asociados. Se construiría una nueva instalación de operación y mantenimiento (O&M) para actividades menores de mantenimiento.

A partir del 24 de junio de 2019, el borrador EIR/EA de WVC comenzó a distribuirse para revisión pública. Le invitamos a proporcionar comentarios sobre el proyecto de corredor BRT propuesto.

Reuniones Publicas

Únase al SBCTA y al FTA en cualquiera de las cuatro próximas reuniones públicas para conocer el progreso de este proyecto de tránsito local y compartir sus opiniones. Elija la reunión de puertas abiertas que se ajuste a su horario. Todas las reuniones ofrecerán la misma información y presentación.

<p>Miércoles, 17 de julio de 2019 6:00 - 8:00 PM Ciudad de Fontana Flex Conference Room, City Hall 8353 Sierra Ave Fontana, CA 92335</p>	<p>Jueves, 18 de julio de 2019 6:00 - 8:00 PM Ciudad de Ontario Senior Center MPR 225 East B Street Ontario, CA 91764</p>
<p>Miércoles, 31 de julio 2019 6:00 - 8:00 PM Ciudad de Pomona City Council Chambers 505 Garey Avenue Pomona, CA 91766</p>	<p>Jueves, 1 de agosto de 2019 6:00 - 8:00 PM Ciudad de Rancho Cucamonga Central Park – Etiwanda Room 11200 Base Line Road Rancho Cucamonga, CA 91730</p>

Cada sala de reuniones es accesible para personas con discapacidad. Personal que habla español estará disponible en todas las reuniones. Para obtener ayuda adicional con el idioma o la audición, comuníquese con Tim Watkins a continuación.

Enviar Comentarios

Los comentarios formales, escritos o las preguntas se pueden enviar antes del **jueves, 8 de agosto de 2019** en una reunión pública o por correo o correo electrónico a:

<p>Tim Watkins Chief of Legislative and Public Affairs San Bernardino County Transportation Authority 1170 West Third Street, 2nd Floor San Bernardino, CA 92410 (909) 884-8276 x139 info@gosbcta.com</p>	<p>Candice Hughes Environmental Protection Specialist Federal Transit Administration, Region 9 Los Angeles Metropolitan Office 888 South Figueroa, Suite 1050 Los Angeles, CA 90017-5467 (213) 629-8613 candice.hughes@dot.gov</p>
--	---

Puede encontrar información adicional sobre el proyecto y la copia del Borrador de EIR / EA visitando el sitio web del proyecto en: <http://www.gosbcta.com/sbcta/plans-projects/projects-rail-WestValleyConnector.html>

SOBOBA CASINO RESORT

JULY 25 SUPER SENIOR THURSDAY

Guests age 55+ with a Soboba Rewards card can receive a lunch or dinner special.
*Valid 11 AM - 7 PM at the Fairway Café.

DEALS ON MEALS
GUESTS AGE 55+
\$5.99 ONLY!

Meatloaf
with Sautéed Julienne Vegetables & Mashed Potatoes & Gravy

Half Roasted Chicken
with Sautéed Vegetables & Roasted Red Potatoes

FILTHY RICHES

Play on the Filthy Riches game board and win a **truck-load of prizes!**

FRIDAY JULY 26
4 PM - 9 PM

ONE LUCKY GUEST WILL WIN A 2019 CHEVY SILVERADO 1500 AT 9:30 PM ON JULY 26

SOBOBA CASINO RESORT
1.866.4.SOBOBA | SOBOBA.COM

See Soboba Rewards Club for details. Vehicle shown is for illustration purposes only, make model and color may vary. Soboba Casino Resort reserves the right to modify or cancel any promotion at any time without notice. Must be 21 to gamble. Gambling a problem? Call 1-800-GAMBLER.



cta
San Bernardino County
Transportation Authority



WEST VALLEY CONNECTOR PROJECT

Pomona | Montclair | Ontario | Rancho Cucamonga | Fontana

Comparte Tus Pensamientos

La Autoridad de Transporte del Condado de San Bernardino (SBCTA, por sus siglas en inglés) y la Administración Federal de Transporte (FTA) completaron un Borrador del Reporte de Impacto Ambiental/Declaración Ambiental para el Proyecto del Corredor West Valley que propone construir un corredor para autobús de transporte rápido (BRT) de 35 millas de largo que conectaría a las ciudades de Pomona, Montclair, Ontario, Rancho Cucamonga y Fontana. Una vez completado, el corredor incluirá hasta 60 plataformas de estaciones en 33 localidades/intersecciones importantes y mejoramientos asociados. Se construiría una nueva instalación de operación y mantenimiento (O&M) para actividades menores de mantenimiento.

A partir del 24 de junio de 2019, el borrador EIR/EA de WVC comenzó a distribuirse para revisión pública. Le invitamos a proporcionar comentarios sobre el proyecto de corredor BRT propuesto.

Reuniones Publicas

Únase al SBCTA y al FTA en cualquiera de las cuatro próximas reuniones públicas para conocer el progreso de este proyecto de tránsito local y compartir sus opiniones. Elija la reunión de puertas abiertas que se ajuste a su horario. Todas las reuniones ofrecerán la misma información y presentación.

Miércoles, 17 de julio de 2019
6:00 - 8:00 PM
Ciudad de Fontana
Flex Conference Room, City Hall
8353 Sierra Ave
Fontana, CA 92335

Jueves, 18 de julio de 2019
6:00 - 8:00 PM
Ciudad de Ontario
Senior Center MPR
225 East B Street
Ontario, CA 91764

Miércoles, 31 de julio 2019
6:00 - 8:00 PM
Ciudad de Pomona
City Council Chambers
505 Garey Avenue
Pomona, CA 91766

Jueves, 1 de agosto de 2019
6:00 - 8:00 PM
Ciudad de Rancho Cucamonga
Central Park – Etiwanda Room
11200 Base Line Road
Rancho Cucamonga, CA 91730

Cada sala de reuniones es accesible para personas con discapacidad. Personal que habla español estará disponible en todas las reuniones. Para obtener ayuda adicional con el idioma o la audición, comuníquese con Tim Watkins a continuación.

Enviar Comentarios

Los comentarios formales, escritos o las preguntas se pueden enviar antes del **jueves, 8 de agosto de 2019** en una reunión pública o por correo o correo electrónico a:

Tim Watkins
Chief of Legislative and Public Affairs
San Bernardino County
Transportation Authority
1170 West Third Street, 2nd Floor
San Bernardino, CA 92410
(909) 884-8276 x139
info@gosbcta.com

Candice Hughes
Environmental Protection Specialist
Federal Transit Administration,
Region 9
Los Angeles Metropolitan Office
888 South Figueroa, Suite 1050
Los Angeles, CA 90017-5467
(213) 629-8613
candice.hughes@dot.gov

Puede encontrar información adicional sobre el proyecto y la copia del Borrador de EIR / EA visitando el sitio web del proyecto en: <http://www.gosbcta.com/sbcta/plans-projects/projects-rail-WestValleyConnector.html>

Excélsior

Excélsior y La Prensa te traen la mejor información del Sur de California y las mejores infografías, para que puedas tener la información que necesitas de una forma más atractiva.

Búscanos cada Viernes en los lugares de costumbre.



Para Compradores por Primera Vez



La compra de su primera propiedad puede traer múltiples preguntas y dudas. Desde nuestros inicios en el sur de California a más de 130 ubicaciones hoy en día, hemos ayudado a familias inmigrantes a alcanzar sus metas y sueños. Nuestros especialistas en préstamos le proporcionarán las opciones de financiamiento de acuerdo a sus necesidades.

- Enganches tan bajos como 3%
- Programas de ayuda para el enganche y costos de cierre
- Pautas de calificación flexibles
- Tasas competitivas

David Sanchez
Mortgage Business Development Officer
NMLSR # 485527
626.371.8910
david.sanchez@eastwestbank.com



EAST WEST BANK
Your financial bridge®

Todas las tasas, cargos, productos y pautas del programa están sujetos a cambios o terminación sin previo aviso. Pueden aplicarse otras limitaciones y restricciones. Todos los préstamos están sujetos a la evaluación de la solicitud, tasación, y aprobación de crédito por parte de East West Bank. El programa está disponible en condados selectos de California, Georgia, Massachusetts, Nevada, Nueva York, Texas y Washington.

How they Voted

From staff reports

Here's how area members of Congress voted on major issues during the legislative week ending Friday.

HOUSE NEW RULES FOR ALLOCATING GREEN CARDS: Voting 365 for and 65 against, the House on Wednesday passed a bill (HR 1044) that would change how "green cards" granting permanent legal status are allocated by U.S. Citizen and Immigration Services to immigrants living in the United States on temporary, employment-based H1-B visas. Those visas are used primarily to bring highly skilled, well-educated foreigners into the U.S. workforce for periods generally ranging from three to six years, after which they are usually required to leave the country if they have not received a green card. The bill would

remove per-country caps on the number of employment-based green cards issued each year, and instead award them first-come, first served. The current caps prohibit natives of any country from receiving more than 7% of the annual number of permanent, employment-based visas. That disadvantages workers from populous countries supplying large numbers of H1-B recipients. Those from smaller countries do not wait nearly as long.

A yes vote was to send the bill to the Senate.

Voting yes: Ken Calvert, R-Corona; Paul Cook, R-Yucca Valley; Pete Aguilar, D-Redlands; Norma Torres, D-Pomona; Raul Ruiz, D-La Quinta; Mark Takano, D-Riverside

Voting no: Duncan Hunter, R-Alpine

INVENTORY OF U.S. BASES OVERSEAS: Voting 219 for and 210 against,

the House on Thursday required the Department of Defense to provide Congress with an inventory of U.S. military installations on foreign territory along with the cost of operating each one and an explanation of how each serves national security. The amendment was added to the fiscal 2020 military policy bill (HR 2500). The department reportedly owns several hundred permanent bases and short-term military facilities abroad, and the first-ever audit of Pentagon operations, released last November, was unable to pinpoint some of them.

A yes vote was to require an inventory of U.S. military holdings abroad.

Voting yes: Aguilar, Torres, Ruiz, Takano.

Voting no: Calvert, Cook, Hunter

Copyright 2019, Thomas Voting Reports, Inc.

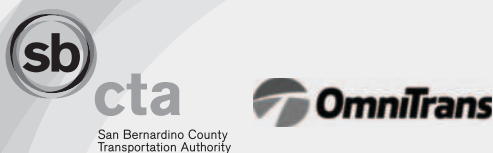

WEST VALLEY CONNECTOR PROJECT

Pomona | Montclair | Ontario | Rancho Cucamonga | Fontana

Share Your Thoughts

The San Bernardino County Transportation Authority (SBCTA) and the Federal Transit Administration (FTA), in coordination with Omnitrans, have completed a Draft Environmental Impact Report/Environmental Assessment (EIR/EA) for the West Valley Connector Project (WVC), which proposes to construct a 35-mile-long bus rapid transit (BRT) corridor that would connect the cities of Pomona, Montclair, Ontario, Rancho Cucamonga, and Fontana. Once complete, the corridor will include up to 60 station platforms at 33 locations/major intersections along with associated improvements. The project will also construct a new operation and maintenance (O&M) facility for light maintenance activities.

Beginning on June 24, 2019, the WVC Draft EIR/EA began circulation for public review. You are invited to provide comment on the proposed BRT corridor project.

Public Meetings

Join SBCTA and FTA at any of four, upcoming public meetings to learn about the progress on this local transit project and share your opinions. Choose the open house meeting that fits your schedule. All meetings will offer the same information and presentation.

Wednesday, July 17, 2019

6:00 - 8:00 PM
City of Fontana
City Hall - Flex Conference Room
8353 Sierra Ave
Fontana, CA 92335

Thursday, July 18, 2019

6:00 - 8:00 PM
City of Ontario
Senior Center MPR
225 East B Street
Ontario, CA 91764

Wednesday, July 31, 2019

6:00 - 8:00 PM
City of Pomona
City Council Chambers
505 Garey Avenue
Pomona, CA 91766

Thursday, August 1, 2019

6:00 - 8:00 PM
City of Rancho Cucamonga
Central Park - Etiwanda Room
11200 Base Line Road
Rancho Cucamonga, CA 91730

Each meeting facility is accessible to persons with disabilities. Spanish speaking staff will be available at all meetings. For additional language or listening assistance, please contact Tim Watkins, below.

Submit Comments

Formal, written comments or questions may be submitted by **Thursday, August 8, 2019** at a public meeting or by mail or email to:

Tim Watkins

Chief of Legislative and Public Affairs
San Bernardino County
Transportation Authority
1170 West Third Street, 2nd Floor
San Bernardino, CA 92410
(909) 884-8276 x139
info@gosbcta.com

Candice Hughes

Environmental Protection Specialist
Federal Transit Administration,
Region 9
Los Angeles Metropolitan Office
888 South Figueroa, Suite 1050
Los Angeles, CA 90017-5467
(213) 629-8613
candice.hughes@dot.gov

Additional information on the project and copy of the Draft EIR/EA can be found by visiting the project website at: <http://www.gosbcta.com/sbcta/plans-projects/projects-rail-WestValleyConnector.html>

Love where you work?

Show it off with Top Workplaces

Inland News Group will feature the Inland Empire's **Top Workplaces** in a special edition in **December 2019**. No matter your position, you can nominate your organization for a Top Workplaces award — participation is free. Registration closes soon, so don't wait!

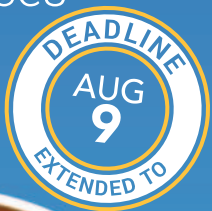

TOP WORK PLACES 2019

INLAND NEWS GROUP
The Press-Enterprise • The Sun
The Facts • Inland Valley Daily Bulletin

Nominate your company for a 2019 Top Workplaces award today
pe.com/nominate

Our news isn't just local. It's personal.



From natural disasters to sports triumphs, births announcements to obituaries, local news has always been a matter of life and death. We'll keep reporting the news that matters most to you—accurately and objectively. Because if it's happening in your back yard, it's a big story to us.

We think that's worth supporting; a subscription costs just pennies per day. And if you're already a subscriber, thank you.

The Facts
Local. News. Matters.

redlandsdailyfacts.com/subscribe



Life is eventful. We've got it covered.

From military deployments to homecomings, and city hall shenanigans to civic celebrations, we cover the events happening around you.

You can get this accurate and objective local reporting for just pennies a day. And if you're already a subscriber, we thank you.

The Facts

Local. News. Matters.

redlandsdailyfacts.com/subscribe





Get Up To \$600 in Rebates Now!!



MITSUBISHI ELECTRIC
COOLING & HEATING
Live Better

- ◆ Ultra Quiet Operation
- ◆ Eliminate Hot and Cold Spots
- ◆ Allergen Filtration
- ◆ Energy Efficient
- ◆ Individual Room Control





DIAMOND CONTRACTING

Ultimate Comfort In Any Room





Living Rooms



Bedrooms



Kitchens



Man Caves

We Service All Brands - All Work Guaranteed



ENERGY STAR



SCHAEFF AIR

Heating & Air Conditioning

FREE In Home Estimates on New Installations

FREE Service Call w/Repair*

Call Today! 909-944-5111

*New Customer Only. You must mention this ad.



BBB ACCREDITED BUSINESS



NATE



Financing Available

Love where you work?

Show it off with Top Workplaces

Inland News Group will feature the Inland Empire's **Top Workplaces** in a special edition in **December 2019**. No matter your position, you can nominate your organization for a Top Workplaces award – participation is free. Registration closes soon, so don't wait!







TOP WORK PLACES 2019

INLAND NEWS GROUP
The Press-Enterprise • The Sun
The Facts • Inland Valley Daily Bulletin

Nominate your company for a 2019 Top Workplaces award today
pe.com/nominate



Happiness is Hawaii

5 NIGHTS FROM \$662*

LAND ONLY

BOOK NOW THROUGH AUGUST 31, 2019!

O'AHU, HAWAII
ASTON WAIKIKI BEACH HOTEL

INCLUDES:

- Five nights' partial ocean view room accommodations
- Daily breakfast, lunch or dinner at Wolfgang Puck Express²
- Kids 17 & younger stay FREE³

TRAVEL:

- Select dates through December 31, 2019





O'AHU, HAWAII

AAA TRAVELS WITH YOU

CALL: (800) 741-1659 **CLICK:** AAA.com/TravelBenefits

VISIT: Your Local AAA Branch

*Rate is per person, land only, based on double occupancy, for check-in on November 18, 2019 and includes government taxes. ²Live, Love, Eat Offer: Valid on new bookings for travel through December 31, 2019 in partial ocean view room category and higher. Guests receive coupons valid for one meal per day per person, for up to four paying adults, at Wolfgang Puck Express. Coupons are valid for one item from the breakfast, sandwich entrée, pizza or salad select menu per day. Breakfast is served from 7:00 a.m. – 10:30 a.m., lunch and dinner are served from 10:30 a.m. – 10:00 p.m. Coffee or fountain drink is included for breakfast only; beverages not included for lunch or dinner. Coupons are issued at check-in, have no monetary value and cannot be used for refunds. Coupons are non-transferable and may only be used by registered guests who qualify for the promotion. Offer may not be combined with any other special or promotion. ³Kids stay free in same room as adults using existing bedding. Occupancy limits apply. ⁴Minimum 5 night stay at participating AAA Vacations[®] properties required. Voucher is non-refundable, non-transferable and has no cash value. **Unless otherwise indicated:** Rates quoted are accurate at time of publication & are per person, based on double occupancy. Airfare, taxes, fees, surcharges, gratuities, transfers & excursions are additional. Advertised rates do not include any applicable daily resort or facility fees payable directly to the hotel at check-out; such fee amounts will be advised at the time of booking. Rates, terms, conditions, availability, itinerary, taxes, fees, surcharges, deposit, payment, cancellation terms/conditions & policies subject to change without notice at any time. Cruise rates capacity controlled. Advance reservations through AAA Travel required to obtain Member Benefits & savings which may vary based on departure date. Rates may be subject to increase after full payment for increases in government-imposed taxes or fees & supplier-imposed fees. Blackout dates & other restrictions may apply. Not responsible for errors or omissions. Your local AAA club acts as an agent for Pleasant Holidays[®]. CST 1016202-80. To learn how we collect and use your information, visit the privacy link at AAA.com. © 2019 Auto Club Services, LLC. All Rights Reserved.



Live Happy

at Merrill Gardens

Whatever you're looking for, chances are you'll find it at Merrill Gardens. Fitness classes, book clubs, discussion groups, happy hours – *it's all happening right here.*



MERRILL GARDENS
RANCHO CUCAMONGA

Ask about our move-in special — one month free rent!

(909) 303-9545
merrillgardens.com

9942 Highland Ave
Rancho Cucamonga, CA 91737

Retirement Living • Assisted Living • Memory Care



cta
San Bernardino County
Transportation Authority



WEST VALLEY CONNECTOR PROJECT

Pomona | Montclair | Ontario | Rancho Cucamonga | Fontana

Share Your Thoughts

The San Bernardino County Transportation Authority (SBCTA) and the Federal Transit Administration (FTA), in coordination with Omnitrans, have completed a Draft Environmental Impact Report/Environmental Assessment (EIR/EA) for the West Valley Connector Project (WVC), which proposes to construct a 35-mile-long bus rapid transit (BRT) corridor that would connect the cities of Pomona, Montclair, Ontario, Rancho Cucamonga, and Fontana. Once complete, the corridor will include up to 60 station platforms at 33 locations/major intersections along with associated improvements. The project will also construct a new operation and maintenance (O&M) facility for light maintenance activities.

Beginning on June 24, 2019, the WVC Draft EIR/EA began circulation for public review. You are invited to provide comment on the proposed BRT corridor project.

Public Meetings

Join SBCTA and FTA at any of four, upcoming public meetings to learn about the progress on this local transit project and share your opinions. Choose the open house meeting that fits your schedule. All meetings will offer the same information and presentation.

Wednesday, July 17, 2019
6:00 - 8:00 PM
City of Fontana
City Hall - Flex Conference Room
8353 Sierra Ave
Fontana, CA 92335

Thursday, July 18, 2019
6:00 - 8:00 PM
City of Ontario
Senior Center MPR
225 East B Street
Ontario, CA 91764

Wednesday, July 31, 2019
6:00 - 8:00 PM
City of Pomona
City Council Chambers
505 Garey Avenue
Pomona, CA 91766

Thursday, August 1, 2019
6:00 - 8:00 PM
City of Rancho Cucamonga
Central Park - Etiwanda Room
11200 Base Line Road
Rancho Cucamonga, CA 91730

Each meeting facility is accessible to persons with disabilities. Spanish speaking staff will be available at all meetings. For additional language or listening assistance, please contact Tim Watkins, below.

Submit Comments

Formal, written comments or questions may be submitted by **Thursday, August 8, 2019** at a public meeting or by mail or email to:

Tim Watkins
Chief of Legislative and Public Affairs
San Bernardino County
Transportation Authority
1170 West Third Street, 2nd Floor
San Bernardino, CA 92410
(909) 884-8276 x139
info@gosbcta.com

Candice Hughes
Environmental Protection Specialist
Federal Transit Administration,
Region 9
Los Angeles Metropolitan Office
888 South Figueroa, Suite 1050
Los Angeles, CA 90017-5467
(213) 629-8613
candice.hughes@dot.gov

Additional information on the project and copy of the Draft EIR/EA can be found by visiting the project website at: <http://www.gosbcta.com/sbcta/plans-projects/projects-rail-WestValleyConnector.html>

328 | Page



cta
San Bernardino County
Transportation Authority



WEST VALLEY CONNECTOR PROJECT

Pomona | Montclair | Ontario | Rancho Cucamonga | Fontana

Share Your Thoughts

The San Bernardino County Transportation Authority (SBCTA) and the Federal Transit Administration (FTA), in coordination with Omnitrans, have completed a Draft Environmental Impact Report/Environmental Assessment (EIR/EA) for the West Valley Connector Project (WVC), which proposes to construct a 35-mile-long bus rapid transit (BRT) corridor that would connect the cities of Pomona, Montclair, Ontario, Rancho Cucamonga, and Fontana. Once complete, the corridor will include up to 60 station platforms at 33 locations/major intersections along with associated improvements. The project will also construct a new operation and maintenance (O&M) facility for light maintenance activities.

Beginning on June 24, 2019, the WVC Draft EIR/EA began circulation for public review. You are invited to provide comment on the proposed BRT corridor project.

Public Meetings

Join SBCTA and FTA at any of four, upcoming public meetings to learn about the progress on this local transit project and share your opinions. Choose the open house meeting that fits your schedule. All meetings will offer the same information and presentation.

Wednesday, July 17, 2019
6:00 - 8:00 PM
City of Fontana
City Hall - Flex Conference Room
8353 Sierra Ave
Fontana, CA 92335

Thursday, July 18, 2019
6:00 - 8:00 PM
City of Ontario
Senior Center MPR
225 East B Street
Ontario, CA 91764

Wednesday, July 31, 2019
6:00 - 8:00 PM
City of Pomona
City Council Chambers
505 Garey Avenue
Pomona, CA 91766

Thursday, August 1, 2019
6:00 - 8:00 PM
City of Rancho Cucamonga
Central Park - Etiwanda Room
11200 Base Line Road
Rancho Cucamonga, CA 91730

Each meeting facility is accessible to persons with disabilities. Spanish speaking staff will be available at all meetings. For additional language or listening assistance, please contact Tim Watkins, below.

Submit Comments

Formal, written comments or questions may be submitted by **Thursday, August 8, 2019** at a public meeting or by mail or email to:

Tim Watkins
Chief of Legislative and Public Affairs
San Bernardino County
Transportation Authority
1170 West Third Street, 2nd Floor
San Bernardino, CA 92410
(909) 884-8276 x139
info@gosbcta.com

Candice Hughes
Environmental Protection Specialist
Federal Transit Administration,
Region 9
Los Angeles Metropolitan Office
888 South Figueroa, Suite 1050
Los Angeles, CA 90017-5467
(213) 629-8613
candice.hughes@dot.gov

Additional information on the project and copy of the Draft EIR/EA can be found by visiting the project website at: <http://www.gosbcta.com/sbcta/plans-projects/projects-rail-WestValleyConnector.html>



WEEKDAYS 9AM - 5 PM
JULY 22 - AUGUST 30, 2019

Win your share of
\$51,000
in Promotion Chips!



TUESDAYS

JULY 23, & 30 | 4 AM - 11:59 PM

EARN 2,500 POINTS
AND GET **\$25 IN**
FREE SLOT PLAY!

*See Soboba Rewards Club for details. Limit to one redemption per day, points do not roll-over.



Go Bold!
WEDNESDAYS

JULY 24, & 31 | 10 AM - 10PM

GET \$50 IN FREE SLOT PLAY
FOR ONLY \$40 CASH!
IT PAYS TO GO BOLD!

*See Soboba Rewards Club for details. Limited to one purchase per person per day.



Wish fake news would just disappear?



Get your real news here.

At a time when 'fake news' stories keep popping up out of nowhere, our readers can always tell when it's just magic and wishful thinking. They know that when they read the **Daily Facts**, they're reading stories written by professional journalists, trained in their craft to be truthful and impartial. Our goal is to inform and illuminate ... not shroud the facts in mystery and hocus-pocus. For us, honesty is the best policy, and it's what you'll get in any story or column that appears in our newspapers, on our websites or via our social media channels.

We believe that you can handle the truth, and that with us, it's always at your command.



Redlands Daily Facts

Local. News. Matters.

And so does the Truth.

redlandsdailyfacts.com/subscribe

The Original STEVE'S SERVICE
 SALES • SERVICE • NEW INSTALLATIONS
**AIR CONDITIONING • HEATING
 PLUMBING • DRAIN CLEANING**
 FAST 24 HR. SERVICE **909-285-1151**
 www.stevesair.com

up to \$1850 in REBATES
 or up to 60 months no interest OAC
(WAC Sales) some restrictions apply exp: 7/31/19

100% financing available

100% SATISFACTION GUARANTEED

HVAC Installation
 Get A Free In-Home Estimate To Determine The Right System For Your Needs And Budget.
FREE IN-HOME ESTIMATE

A/C Tune - up Special \$89⁰⁰
 Includes Free 1" high efficiency filter exp: 7/31/19

Plumbing
 All Repairs, Drains, Gas Lines, Water Heaters, Leak Detection, Sewer Lines, Camera, Hydro Jetting, Re Pipes.
FREE IN-HOME ESTIMATE

PRESIDENT'S AWARD **hero** BEST 6 TIME WINNER Lic #744873
 665 N CENTRAL AVE. UPLAND, CA

Citrus College



Success. Starts. Here.
Fall classes begin August 26
Apply Today

citruscollege.edu/connect
 626-852-6471

sb cta **Omnitrans**
 San Bernardino County Transportation Authority

WEST VALLEY CONNECTOR PROJECT
 Pomona | Montclair | Ontario | Rancho Cucamonga | Fontana

Share Your Thoughts

The San Bernardino County Transportation Authority (SBCTA) and the Federal Transit Administration (FTA), in coordination with Omnitrans, have completed a Draft Environmental Impact Report/Environmental Assessment (EIR/EA) for the West Valley Connector Project (WVC), which proposes to construct a 35-mile-long bus rapid transit (BRT) corridor that would connect the cities of Pomona, Montclair, Ontario, Rancho Cucamonga, and Fontana. Once complete, the corridor will include up to 60 station platforms at 33 locations/major intersections along with associated improvements. The project will also construct a new operation and maintenance (O&M) facility for light maintenance activities.

Beginning on June 24, 2019, the WVC Draft EIR/EA began circulation for public review. You are invited to provide comment on the proposed BRT corridor project.

Public Meetings

Join SBCTA and FTA at any of four, upcoming public meetings to learn about the progress on this local transit project and share your opinions. Choose the open house meeting that fits your schedule. All meetings will offer the same information and presentation.

<p>Wednesday, July 17, 2019 6:00 - 8:00 PM City of Fontana City Hall - Flex Conference Room 8353 Sierra Ave Fontana, CA 92335</p>	<p>Thursday, July 18, 2019 6:00 - 8:00 PM City of Ontario Senior Center MPR 225 East B Street Ontario, CA 91764</p>
<p>Wednesday, July 31, 2019 6:00 - 8:00 PM City of Pomona City Council Chambers 505 Garey Avenue Pomona, CA 91766</p>	<p>Thursday, August 1, 2019 6:00 - 8:00 PM City of Rancho Cucamonga Central Park - Etiwanda Room 11200 Base Line Road Rancho Cucamonga, CA 91730</p>

Each meeting facility is accessible to persons with disabilities. Spanish speaking staff will be available at all meetings. For additional language or listening assistance, please contact Tim Watkins, below.

Submit Comments

Formal, written comments or questions may be submitted by **Thursday, August 8, 2019** at a public meeting or by mail or email to:

<p>Tim Watkins Chief of Legislative and Public Affairs San Bernardino County Transportation Authority 1170 West Third Street, 2nd Floor San Bernardino, CA 92410 (909) 884-8276 x139 info@gosbcta.com</p>	<p>Candice Hughes Environmental Protection Specialist Federal Transit Administration, Region 9 Los Angeles Metropolitan Office 888 South Figueroa, Suite 1050 Los Angeles, CA 90017-5467 (213) 629-8613 candice.hughes@dot.gov</p>
--	--

Additional information on the project and copy of the Draft EIR/EA can be found by visiting the project website at: <http://www.gosbcta.com/sbcta/plans-projects/projects-rail-WestValleyConnector.html>



Turning 65 or retiring soon?
Signing up for Medicare is Easy

With a Medicare Expert on Your Side

3 WAYS TO TAKE THE FIRST STEP

VISIT: ivhp.com/option for seminar dates and locations
 Or email us: MedicareHelp@ivhp.com

CALL: **888-231-2171** or TTY/TDD 711
 8 am to 8 pm, 7 days a week

DROP IN: **Medicare Information & Vitality Centers**

CLAREMONT: Pomona Valley Health Center
 1601 Monte Vista Ave, Suite 275

POMONA: Inter Valley Health Plan
 300 S Park Ave, Suite 300

BANNING: Sun Lakes Village Shopping Center
 300 S. Highland Springs Ave, Suite 10-J

VICTORVILLE: Victor Valley Town Center
 2209 Hesperia Road, Suite E (by Vons)

If your Medicare sign-up window is approaching and you have questions, we're here to help. Meet with one of our licensed Medicare Specialists or attend a free* workshop or seminar.

Get the answers you need to make the best Medicare decision for you.

Inter Valley Health Plan
 Medicare plans for health. Not for profit.

Inter Valley Health Plan is a not-for-profit HMO with a Medicare contract. Enrollment in Inter Valley Health Plan depends on contract renewal. Inter Valley Health Plan complies with applicable federal civil right laws and does not discriminate on the basis of race, color, national origin, age, disability or sex. Inter Valley Health Plan cumple con las leyes federales de derechos civiles aplicables y no discrimina por motivos de raza, color, nacionalidad, edad, discapacidad o sexo. ATTENTION: Information and language assistance services are available to you free of charge. Call 1-800-251-8191 or TTY/TDD 711. ATENCIÓN: si habla español, tiene a su disposición servicios gratuitos de asistencia lingüística. Llame al 1-800-251-8191 (TTY/TDD 711). 鬧雷: 흔뵈퀘貫痰런體樞匡, 쉔옴 鹿츈費獲란語喇賭燻務. 請鈴電 Call 1-800-251-8191 (TTY/TDD 711). For accommodation of persons with special needs at meetings, call the number above. *No obligation to join the plan H0545_FUY2019_M_124 Accepted



cta



WEST VALLEY CONNECTOR PROJECT

Pomona | Montclair | Ontario | Rancho Cucamonga | Fontana

Share Your Thoughts

The San Bernardino County Transportation Authority (SBCTA) and the Federal Transit Administration (FTA), in coordination with Omnitrans, have completed a Draft Environmental Impact Report/Environmental Assessment (EIR/EA) for the West Valley Connector Project (WVC), which proposes to construct a 35-mile-long bus rapid transit (BRT) corridor that would connect the cities of Pomona, Montclair, Ontario, Rancho Cucamonga, and Fontana. Once complete, the corridor will include up to 60 station platforms at 33 locations/major intersections along with associated improvements. The project will also construct a new operation and maintenance (O&M) facility for light maintenance activities.

Additional information on the project and copy of the Draft EIR/EA can be found by visiting the project website at: <http://www.gosbcta.com/sbcta/plans-projects/projects-rail-WestValleyConnector.html>

Appendix I

Eblast Notifications:

English

Spanish

Jason Jackson

From: San Bernardino County Transportation Authority <bmartinez@arellanoassociates.com>
Sent: Wednesday, July 03, 2019 9:08 AM
To: Jason Jackson
Subject: SBCTA West Valley Connector (WVC) Upcoming Public Meetings



The San Bernardino County Transportation Authority (SBCTA) and the Federal Transit Administration (FTA), in coordination with Omnitrans, have completed a Draft Environmental Impact Report/Environmental Assessment (EIR/EA) for the West Valley Connector Project (WVC), which proposes to construct a 35-mile-long bus rapid transit (BRT) corridor that would connect the cities of Pomona, Montclair, Ontario, Rancho Cucamonga, and Fontana. Once complete, the corridor will include up to 60 station platforms at 33 locations/major intersections along with associated improvements. The project will also construct a new operation and maintenance (O&M) facility for light maintenance activities.

Beginning on June 24, 2019, the WVC Draft EIR/EA began circulation for public review. You are invited to provide comment on the proposed BRT corridor project.

Public Meetings

Join SBCTA and FTA at any of four, upcoming public meetings to learn about the progress on this local transit project and share your opinions. Choose the open house meeting that fits your schedule. All meetings will offer the same information and presentation.

Wednesday, July 17, 2019
6:00 - 8:00 PM

Thursday, July 18, 2019
6:00 - 8:00 PM

Tim Watkins

Chief of Legislative and Public Affairs
San Bernardino County
Transportation Authority
1170 West Third Street, 2nd Floor
San Bernardino, CA 92410
(909) 884-8276 x139
info@gosbcta.com

Candice Hughes

Environmental Protection Specialist
Federal Transit Administration, Region 9
Los Angeles Metropolitan Office
888 South Figueroa, Suite 1050
Los Angeles, CA 90017-5467
(213) 629-8613
candice.hughes@dot.gov

Additional information on the project and
copy of the Draft EIR/EA can be found by
visiting the project website at:
<http://www.gosbcta.com/sbcta/plans-projects/projects-rail-WestValleyConnector.html>.



San Bernardino County Transportation Authority | 1170 West Third Street, 2nd Floor, San Bernardino, CA 92410

[Unsubscribe jjackson@arellanoassociates.com](mailto:jjackson@arellanoassociates.com)

[Update Profile](#) | [About Constant Contact](#)

Sent by bmartinez@arellanoassociates.com

Like 0 Share

Share:

Tweet

-
-
-
-



Comparte Tus Pensamientos

La Autoridad de Transporte del Condado de San Bernardino (SBCTA, por sus siglas en inglés) y la Administración Federal de Transporte (FTA) completaron un Borrador del Reporte de Impacto Ambiental/Declaración Ambiental para el Proyecto del Corredor West Valley que propone construir un corredor para autobús de transporte rápido (BRT) de 35 millas de largo que conectaría a las ciudades de Pomona, Montclair, Ontario, Rancho Cucamonga y Fontana. Una vez completado, el corredor incluirá hasta 60 plataformas de estaciones en 33 localidades/intersecciones importantes y mejoramientos asociados. Se construiría una nueva instalación de operación y mantenimiento (O&M) para actividades menores de mantenimiento.

A partir del 24 de junio de 2019, el borrador EIR/EA de WVC comenzó a distribuirse para revisión pública. Le invitamos a proporcionar comentarios sobre el proyecto de corredor BRT propuesto.

Reuniones Publicas

Únase al SBCTA y al FTA en cualquiera de las cuatro próximas reuniones públicas para conocer el progreso de este proyecto de tránsito local y compartir sus opiniones. Elija la reunión de puertas abiertas que se ajuste a su horario. Todas las reuniones ofrecerán la misma información y presentación.

Miércoles, 17 de julio de 2019
6:00 - 8:00 PM
 Ciudad de Fontana
 Flex Conference Room, City Hall
 8353 Sierra Ave

Jueves, 18 de julio de 2019
6:00 - 8:00 PM
 Ciudad de Ontario
 Senior Center MPR
 225 East B Street

Fontana, CA 92335

Ontario, CA 91764

Miércoles, 31 de julio 2019**6:00 - 8:00 PM**

Ciudad de Pomona
City Council Chambers
505 Garey Avenue
Pomona, CA 91766

Jueves, 1 de agosto de 2019**6:00 - 8:00 PM**

Ciudad de Rancho Cucamonga
Central Park – Etiwanda Room
11200 Base Line Road
Rancho Cucamonga, CA 91730

Cada sala de reuniones es accesible para personas con discapacidad. Personal que habla español estará disponible en todas las reuniones. Para obtener ayuda adicional con el idioma o la audición, comuníquese con Tim Watkins a continuación.

Área del Proyecto

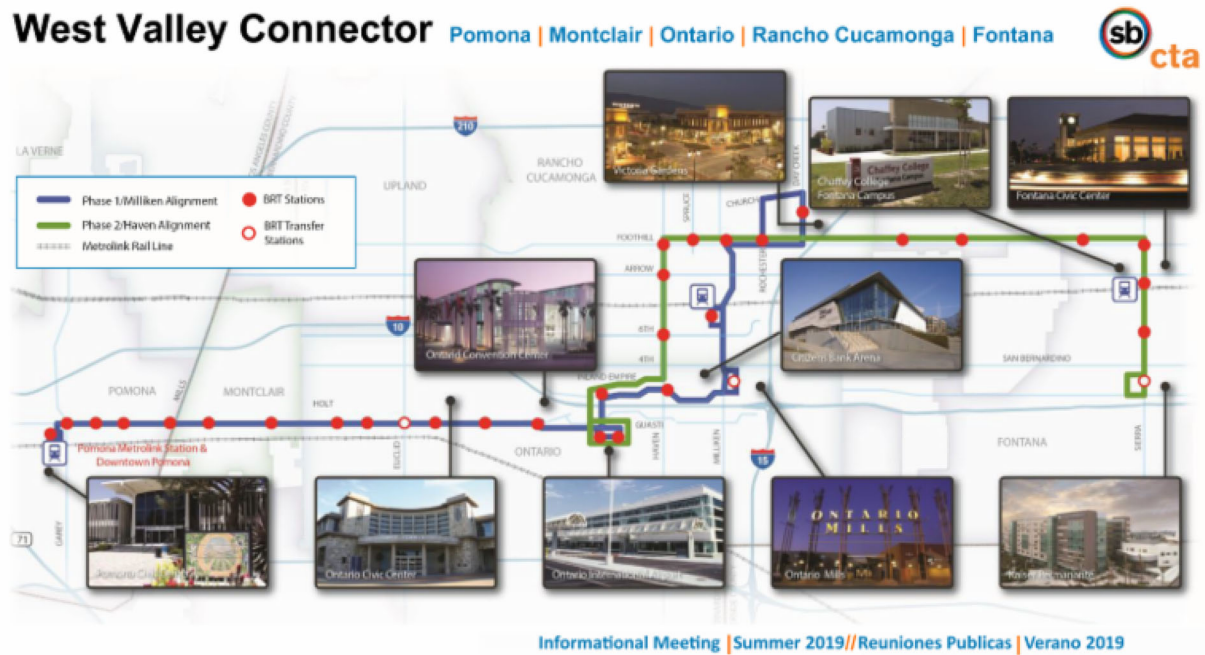

Enviar Comentarios

Los comentarios formales, escritos o las preguntas se pueden enviar antes del **jueves, 8 de agosto de 2019** en una reunión pública o por correo o correo electrónico a:

Tim Watkins

Chief of Legislative and Public Affairs
San Bernardino County
Transportation Authority
1170 West Third Street, 2nd Floor
San Bernardino, CA 92410
(909) 884-8276 x139
info@gosbcta.com

Candice Hughes

Environmental Protection Specialist
Federal Transit Administration, Region 9
Los Angeles Metropolitan Office
888 South Figueroa, Suite 1050
Los Angeles, CA 90017-5467
(213) 629-8613
candice.hughes@dot.gov

Puede encontrar información adicional sobre el proyecto y la copia del Borrador de EIR / EA visitando el sitio web del proyecto en:
<http://www.gosbcta.com/sbcta/plans-projects/projects-rail-WestValleyConnector.html> .



Confirm that you like this.

Click the "Like" button.



cta

San Bernardino County
Transportation Authority



WEST VALLEY CONNECTOR PROJECT

Pomona | Montclair | Ontario | Rancho Cucamonga | Fontana

Reminder! Share Your Thoughts

[Haga clic aquí para español.](#)

The San Bernardino County Transportation Authority (SBCTA) and the Federal Transit Administration (FTA), in coordination with Omnitrans, have completed a Draft Environmental Impact Report/Environmental Assessment (EIR/EA) for the West Valley Connector Project (WVC), which proposes to construct a 35-mile-long bus rapid transit (BRT) corridor that would connect the cities of Pomona, Montclair, Ontario, Rancho Cucamonga, and Fontana. Once complete, the corridor will include up to 60 station platforms at 33 locations/major intersections along with associated improvements. The project will also construct a new operation and maintenance (O&M) facility for light maintenance activities.

Beginning on June 24, 2019, the WVC Draft EIR/EA began circulation for public review. You are invited to provide comment on the proposed BRT corridor project.

Public Meetings

Join SBCTA and FTA at any of four, upcoming public meetings to learn about the progress on this local transit project and share your opinions. Choose the open house meeting that fits your schedule. All meetings will offer the same information and presentation.

Wednesday, July 17, 2019

6:00 - 8:00 PM

City of Fontana
City Hall - Flex Conference Room
8353 Sierra Ave
Fontana, CA 92335

Thursday, July 18, 2019

6:00 - 8:00 PM

City of Ontario
Senior Center MPR
225 East B Street
Ontario, CA 91764

Wednesday, July 31, 2019

6:00 - 8:00 PM

City of Pomona City
Council Chambers
505 Garey Avenue
Pomona, CA 91766

Thursday, August 1, 2019

6:00 - 8:00 PM

City of Rancho Cucamonga
Central Park - Etiwanda Room
11200 Base Line Road
Rancho Cucamonga, CA 91730

Each meeting facility is accessible to persons with disabilities. Spanish speaking staff will be available at all meetings. For additional language or listening assistance, please

Project Area



Submit Comments

Formal, written comments or questions may be submitted by **Thursday, August 8, 2019** at a public meeting or by mail or email to:

Tim Watkins

Chief of Legislative and Public Affairs
San Bernardino County
Transportation Authority
1170 West Third Street, 2nd Floor
San Bernardino, CA 92410
(909) 884-8276 x139
info@gosbcta.com

Candice Hughes

Environmental Protection Specialist
Federal Transit Administration, Region 9
Los Angeles Metropolitan Office
888 South Figueroa, Suite 1050
Los Angeles, CA 90017-5467
(213) 629-8613
candice.hughes@dot.gov

Additional information on the project and copy of the Draft EIR/EA can be found by visiting the project website at:

<http://www.gosbcta.com/sbcta/plans-projects/projects-rail-WestValleyConnector.html>

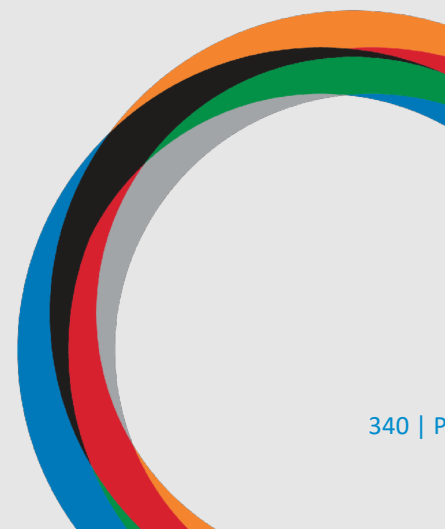

Like 0

Share

Share:

Tweet

-
-
-
-



¡Recordatorio! Comparte Tus Pensamientos

La Autoridad de Transporte del Condado de San Bernardino (SBCTA, por sus siglas en inglés) y la Administración Federal de Transporte (FTA) completaron un Borrador del Reporte de Impacto Ambiental/Declaración Ambiental para el Proyecto del Corredor West Valley que propone construir un corredor para autobús de transporte rápido (BRT) de 35 millas de largo que conectaría a las ciudades de Pomona, Montclair, Ontario, Rancho Cucamonga y Fontana. Una vez completado, el corredor incluirá hasta 60 plataformas de estaciones en 33 localidades/intersecciones importantes y mejoramientos asociados. Se construiría una nueva instalación de operación y mantenimiento (O&M) para actividades menores de mantenimiento.

A partir del 24 de junio de 2019, el borrador EIR/EA de WVC comenzó a distribuirse para revisión pública. Le invitamos a proporcionar comentarios sobre el proyecto de corredor BRT propuesto.

Reuniones Publicas

Únase al SBCTA y al FTA en cualquiera de las cuatro próximas reuniones públicas para conocer el progreso de este proyecto de tránsito local y compartir sus opiniones. Elija la reunión de puertas abiertas que se ajuste a su horario. Todas las reuniones ofrecerán la misma información y presentación.

Miércoles, 17 de julio de 2019

Jueves, 18 de julio de 2019

6:00 - 8:00 PM
 Ciudad de Fontana
 Flex Conference Room, City Hall
 8353 Sierra Ave
 Fontana, CA 92335

6:00 - 8:00 PM
 Ciudad de Ontario
 Senior Center MPR
 225 East B Street
 Ontario, CA 91764

Miércoles, 31 de julio 2019
6:00 - 8:00 PM
 Ciudad de Pomona
 City Council Chambers
 505 Garey Avenue
 Pomona, CA 91766

Jueves, 1 de agosto de 2019
6:00 - 8:00 PM
 Ciudad de Rancho Cucamonga
 Central Park – Etiwanda Room
 11200 Base Line Road
 Rancho Cucamonga, CA 91730

Cada sala de reuniones es accesible para personas con discapacidad. Personal que habla español estará disponible en todas las reuniones. Para obtener ayuda adicional con el idioma o la audición, comuníquese con Tim Watkins a continuación.

Área del Proyecto



Enviar Comentarios

Los comentarios formales, escritos o las preguntas se pueden enviar antes del **jueves, 8 de agosto de 2019** en una reunión pública o por correo o correo electrónico a:

Tim Watkins
 Chief of Legislative and Public Affairs

San Bernardino County
Transportation Authority
1170 West Third Street, 2nd Floor
San Bernardino, CA 92410
(909) 884-8276 x139
info@gosbcta.com

Candice Hughes

Environmental Protection Specialist
Federal Transit Administration, Region 9
Los Angeles Metropolitan Office
888 South Figueroa, Suite 1050
Los Angeles, CA 90017-5467
(213) 629-8613
candice.hughes@dot.gov

Puede encontrar información adicional sobre el proyecto y la copia del Borrador de EIR / EA visitando el sitio web del proyecto en:
<http://www.gosbcta.com/sbcta/plans-projects/projects-rail-WestValleyConnector.html> .



Confirm that you like this.

Click the "Like" button.



Reminder! Share Your Thoughts

Haga clic aquí para español.

The San Bernardino County Transportation Authority (SBCTA) and the Federal Transit Administration (FTA), in coordination with Omnitrans, have completed a Draft Environmental Impact Report/Environmental Assessment (EIR/EA) for the West Valley Connector Project (WVC), which proposes to construct a 35-mile-long bus rapid transit (BRT) corridor that would connect the cities of Pomona, Montclair, Ontario, Rancho Cucamonga, and Fontana. Once complete, the corridor will include up to 60 station platforms at 33 locations/major intersections along with associated improvements. The project will also construct a new operation and maintenance (O&M) facility for light maintenance activities.

Beginning on June 24, 2019, the WVC Draft EIR/EA began circulation for public review. You are invited to provide comment on the proposed BRT corridor project.

Public Meetings

Join SBCTA and FTA at any of four, upcoming public meetings to learn about the progress on this local transit project and share your opinions. Choose the open house meeting that fits your schedule. All meetings will offer the same information and presentation.

COMPLETED

Wednesday, July 17, 2019

6:00 - 8:00 PM

City of Fontana

City Hall - Flex Conference Room

8353 Sierra Ave

Fontana, CA 92335

COMPLETED

Thursday, July 18, 2019

6:00 - 8:00 PM

City of Ontario

Senior Center MPR

225 East B Street

Ontario, CA 91764

San Bernardino, CA 92410
(909) 884-8276 x139
info@gosbcta.com

Candice Hughes

Environmental Protection Specialist
Federal Transit Administration, Region 9
Los Angeles Metropolitan Office
888 South Figueroa, Suite 1050
Los Angeles, CA 90017-5467
(213) 629-8613
candice.hughes@dot.gov

Additional information on the project and copy of the Draft EIR/EA can be found by visiting the project website at:
<http://www.gosbcta.com/sbcta/plans-projects/projects-rail-WestValleyConnector.html>.



San Bernardino County Transportation Authority | 1170 West Third Street, 2nd Floor, San Bernardino, CA 924

[Unsubscribe jjackson@arellanoassociates.com](mailto:jjackson@arellanoassociates.com)

[Update Profile](#) | [About Constant Contact](#)

Sent by bmartinez@arellanoassociates.com



Reminder! Share Your Thoughts

Haga clic aquí para español.

The San Bernardino County Transportation Authority (SBCTA) and the Federal Transit Administration (FTA), in coordination with Omnitrans, have completed a Draft Environmental Impact Report/Environmental Assessment (EIR/EA) for the West Valley Connector Project (WVC), which proposes to construct a 35-mile-long bus rapid transit (BRT) corridor that would connect the cities of Pomona, Montclair, Ontario, Rancho Cucamonga, and Fontana. Once complete, the corridor will include up to 60 station platforms at 33 locations/major intersections along with associated improvements. The project will also construct a new operation and maintenance (O&M) facility for light maintenance activities.

Beginning on June 24, 2019, the WVC Draft EIR/EA began circulation for public review. You are invited to provide comment on the proposed BRT corridor project.

Public Meetings

Join SBCTA and FTA at any of four, upcoming public meetings to learn about the progress on this local transit project and share your opinions. Choose the open house meeting that fits your schedule. All meetings will offer the same information and presentation.

COMPLETED

Wednesday, July 17, 2019

6:00 - 8:00 PM

City of Fontana

City Hall - Flex Conference Room

8353 Sierra Ave

Fontana, CA 92335

COMPLETED

Thursday, July 18, 2019

6:00 - 8:00 PM

City of Ontario

Senior Center MPR

225 East B Street

Ontario, CA 91764

Wednesday, July 31, 2019

6:00 - 8:00 PM

City of Pomona City
Council Chambers
505 Garey Avenue
Pomona, CA 91766

Thursday, August 1, 2019

6:00 - 8:00 PM

City of Rancho Cucamonga
Central Park - Etiwanda Room
11200 Base Line Road
Rancho Cucamonga, CA 91730

Each meeting facility is accessible to persons with disabilities. Spanish speaking staff will be available at all meetings. For additional language or listening assistance, please contact Tim Watkins, below.

Project Area



Submit Comments

Formal, written comments or questions may be submitted by **Thursday, August 8, 2019** at a public meeting or by mail or email to:

Tim Watkins

Chief of Legislative and Public Affairs
San Bernardino County
Transportation Authority
1170 West Third Street, 2nd Floor

San Bernardino, CA 92410
(909) 884-8276 x139
info@gosbcta.com

Candice Hughes

Environmental Protection Specialist
Federal Transit Administration, Region 9
Los Angeles Metropolitan Office
888 South Figueroa, Suite 1050
Los Angeles, CA 90017-5467
(213) 629-8613
candice.hughes@dot.gov

Additional information on the project and copy of the Draft EIR/EA can be found by visiting the project website at:
<http://www.gosbcta.com/sbcta/plans-projects/projects-rail-WestValleyConnector.html>.



San Bernardino County Transportation Authority | 1170 West Third Street, 2nd Floor, San Bernardino, CA 924

[Unsubscribe jjackson@arellanoassociates.com](mailto:jjackson@arellanoassociates.com)

[Update Profile](#) | [About Constant Contact](#)

Sent by bmartinez@arellanoassociates.com

Appendix J

Information Sheet:

English

Spanish

West Valley Connector Bus Rapid Transit Project



PROJECT DESCRIPTION

The San Bernardino County Transportation Authority (SBCTA), in cooperation with the cities of Pomona, Montclair, Ontario, Rancho Cucamonga, and Fontana, proposes construction of the West Valley Connector Project (the WVC Project or the proposed project), a 35-mile-long bus rapid transit (BRT) project that would decrease travel times and improve the existing public transit system within the corridor.

The proposed project includes up to 60 station platforms at 33 locations/major intersections and associated improvements. A new operation and maintenance (O&M) facility for light maintenance activities would be constructed. The proposed project would be constructed in two phases, including the Phase I/Milliken Alignment, from the Pomona Regional Transit Center to Victoria Gardens in Rancho Cucamonga and Phase II/Haven Alignment, from Ontario International Airport to Kaiser Permanente Medical Center in Fontana. Phase I is scheduled for operation in late 2023. Construction of Phase II/Haven Alignment is scheduled to occur after the completion of Phase I when funding is available. Regardless of Phase, Alternative A consists of side running stations spaced .5 to 1-mile apart along the alignment. Alternative B proposes approximately 3.5 miles of exclusive BRT lanes instead of side running stations along the same segment. Transit Signal Priority (TSP) and other transportation systems management improvements, such as queue jump lanes, would be included. The BRT system will be operated by Omnitrans.

PURPOSE

- Improve transit service by better accommodating existing high bus ridership.
- Improve ridership by providing a viable and competitive transit alternative to the automobile.
- Improve efficiency of transit service delivery while lowering Omnitrans' operating costs per rider.
- Support local and regional planning goals to organize development along transit corridors and around transit stations.



POTENTIAL IMPACT

- Alternatives A and B of the project would have no effect on agriculture and forestry resources, greenhouse gas emissions, land use and planning, mineral resources, and recreation.
- With minimization and mitigation measures incorporated, the project would have no significant effect on most resources except for the following:
 - air quality emission during construction for both alternatives
 - future year traffic operations at four intersections for Alternative A and five intersections for Alternative B
 - partial acquisition of 4 nationally listed cultural resources and 11 locally designated cultural resources in Ontario
 - full acquisition of 7 locally designated cultural resources in Ontario

PROJECT SCHEDULE

Preliminary Design	January 2020
Environmental Clearance	January 2020
Final Design	June 2021
Right-Of-Way Acquisition	2020-2021
Construction of Phase I	Early 2021 to January 2023
System Operation	February 2023



COMMUNITY INVOLVEMENT

Public participation is a vital part of this study. Please plan on attending the public hearing to be held as part of the environmental review process at the following locations:

Date	Time	Location	Address
July 17, 2019	6-8pm	City of Fontana - Flex Conference Room, City Hall	8353 Sierra Ave Fontana, CA 92335
July 18, 2019	6-8pm	City of Ontario Senior Center MPR	225 East B Street, Ontario, CA 91764
July 31, 2019	6-8pm	City of Pomona City Council Chambers	505 Garey Avenue, Pomona, CA 91766
August 1, 2019	6-8pm	City of Rancho Cucamonga Central Park - Etiwanda Room	11200 Base Line Road Rancho Cucamonga, CA 91730

A draft environmental document has been prepared to report the potential impacts this proposed project will have on the environment and is being circulated for public review beginning June 24, 2019 and ending August 8, 2019. Federal Transit Administration is a National Environmental Policy Act Lead Agency and SBCTA is the California Environmental Quality Act Lead Agency. It can be downloaded at the SBCTA website: <http://www.gosbcta.com/sbcta/plans-projects/projects-rail-WestValleyConnector.html>. If you cannot attend the public hearing but would like submit comments, please send them to Tim Watkins, Chief of Legislative and Public Affairs, SBCTA, by August 8, 2019.

Tim Watkins
 Chief of Legislative and Public Affairs
 San Bernardino County Transportation Authority
 1170 West Third Street, 2nd Floor
 San Bernardino, CA 92410
 Tel: (909) 884-8276 x139
 Email: westvalleyconnector@gosbcta.com

Candice Hughes
 Environmental Protection Specialist
 Federal Transit Administration, Region 9
 Los Angeles Metropolitan Office
 888 South Figueroa, Suite 1050
 Los Angeles, CA 90017-5467 Tel: (213) 629-8613
 Email: candice.hughes@dot.gov

Proyecto del Autobús de Transporte Rápido del Conector West Valley



DESCRIPCIÓN DEL PROYECTO

La Autoridad de Transporte del Condado de San Bernardino (SBCTA, por sus siglas en inglés), en cooperación con las ciudades de Pomona, Montclair, Ontario, Rancho Cucamonga y Fontana, propone la construcción del Proyecto del Conector West Valley (el Proyecto WVC o el proyecto propuesto), un proyecto de autobús de transporte rápido (BRT por sus siglas en inglés) de 35 millas de largo que reduciría los tiempos de viaje y mejoraría el sistema actual de transporte público dentro del corredor.

El proyecto propuesto incluye hasta 60 plataformas de estaciones en 33 localidades/intersecciones importantes y mejoramientos asociados. Se construirían nuevas instalaciones de operación y mantenimiento (O&M) para actividades ligeras de mantenimiento. El proyecto propuesto sería construido en dos fases, incluyendo la Fase I/Alineamiento Milliken, desde el centro de transporte Pomona Regional hasta Victoria Gardens en Rancho Cucamonga, y la Fase II/Alineamiento Haven, desde el Aeropuerto Internacional de Ontario hasta el centro médico Kaiser Permanente en Fontana. La Fase I está programada para entrar en operaciones a comienzos de 2023. La construcción de la Fase II/Alineamiento Haven está programada para ser realizada después de completar de la Fase I, cuando los fondos estén disponibles. Independientemente de la Fase, la Alternativa A consiste de estaciones a lo largo de la vía, a una distancia entre .5 y 1 millas entre cada estación. La Alternativa B considera la construcción de aproximadamente 3.5 millas de carriles BRT exclusivos en lugar de estaciones de funcionamiento laterales a lo largo del mismo segmento. El sistema de Prioridad de la Señal de Tránsito (TSP por sus siglas en inglés) y otras mejoras de administración de sistemas de transporte, como carriles “queue jump lanes” (un sistema que ayuda a dar prioridad a los autobuses en intersecciones), serían incluidas. El sistema BRT será operado por Omnitrans.

PURPOSE

- Mejorar el servicio de transporte público existente, acomodando mejor el alto volumen de pasajeros en autobús.
- Mejorar el volumen de pasajeros proporcionando una alternativa de tránsito viable y competitiva al automóvil.
- Mejorar la eficiencia del servicio de transporte público y al mismo tiempo reducir los costos operativos por pasajero de Omnitrans.

- Apoyar las metas planeadas a nivel local y regional para organizar el desarrollo a lo largo de los corredores y alrededor de las estaciones de transporte público.



IMPACTOS POTENCIALES

- Las alternativas A y B del proyecto no tendrían ningún efecto en los recursos agrícolas y forestales, las emisiones de gases de efecto invernadero, el uso y la planificación de la tierra, los recursos minerales y la recreación.
- Con la incorporación de medidas de minimización y mitigación, el proyecto no tendría efectos significativos en la mayoría de los recursos, excepto lo siguiente:
 - emisiones que afectan la calidad del aire durante la construcción, en las dos alternativas
 - operaciones de tráfico el próximo año en cuatro intersecciones para la Alternativa A y cinco intersecciones para la Alternativa B
 - adquisición parcial de 4 recursos culturales listados a nivel nacional y 11 recursos culturales designados a nivel local en Ontario
 - Adquisición total de 7 recursos culturales designados a nivel en Ontario

PROGRAMACIÓN DEL PROYECTO

Diseño Preliminar	Enero de 2020
Autorización Ambiental	Enero de 2020
Diseño Final	Junio de 2021
Adquisición del Derecho de Vía	2020 a 2021
Construcción de la Fase I/Alineamiento Milliken	Comienzos de 2021 a enero de 2023
Inicio de Operaciones del Sistema	Febrero de 2023



PARTICIPACIÓN DE LA COMUNIDAD

La participación del público es una parte importante de este estudio. Por favor planee de asistir en una reunión pública que se realizarán como parte del proceso de estudio ambiental en los siguientes lugares y fechas:

Fecha	Hora	Lugar	Dirección
17 de julio de 2019	6-8pm	Ciudad de Fontana Flex Conference Room, City Hall	8353 Sierra Ave Fontana, CA 92335
18 de julio de 2019	6-8pm	Ciudad de Ontario Senior Center MPR	225 East B Street, Ontario, CA 91764
31 de julio 2019	6-8pm	Ciudad de Pomona City Council Chambers	505 Garey Avenue, Pomona, CA 91766
1 de agosto de 2019	6-8pm	Ciudad de Rancho Cucamonga Central Park - Etiwanda Room	11200 Base Line Road Rancho Cucamonga, CA 91730

Se preparó un borrador del documento ambiental para reportar los posibles impactos que tendrá el proyecto al medio ambiente y estará en circulación para revisión pública entre el 24 de junio de 2019 y el 8 de agosto de 2019. La Administración Federal de Transporte es la Agencia encargada de liderar el Acta de Política Ambiental Nacional y SBCTA es la Agencia encargada de liderar el Acta de Calidad Ambiental de California. El borrador puede ser descargado de la página web de SBCTA: www.gosbcta.com/westvalleyconnector@gosbcta.com. Si no puede asistir a las reuniones públicas pero le gustaría enviar sus comentarios, por favor envíelos a Tim Watkins, Chief of Legislative and Public Affairs de SBCTA, antes del 8 de agosto de 2019.

Tim Watkins
 Chief of Legislative and Public Affairs
 San Bernardino County Transportation Authority
 1170 West Third Street, 2nd Floor
 San Bernardino, CA 92410
 Tel: (909) 884-8276 x139
 Email: westvalleyconnector@gosbcta.com

Candice Hughes
 Environmental Protection Specialist
 Federal Transit Administration, Region 9
 Los Angeles Metropolitan Office
 888 South Figueroa, Suite 1050
 Los Angeles, CA 90017-5467
 Tel: (213) 629-8613
 Email: candice.hughes@dot.gov

Appendix K

PowerPoint Presentation

West Valley Connector

Bus Rapid Transit Project

Welcome Public Meeting



West Valley Connector

Bus Rapid Transit Project

Tonight's Schedule

- 6:00** Doors Open; View Project Exhibits
- 6:30-6:50** Project Presentation
- 6:50-8:00** View Project Exhibits
Ask Questions and Provide Comments
- 8:00** Meeting Concludes

West Valley Connector

Bus Rapid Transit Project

Project Goals:

- Respond to growth in Fontana, Rancho Cucamonga, Ontario, Montclair and Pomona
- Improve customer travel time
- Provide faster, more frequent, and direct transit service
- Provide connectivity with Metrolink
- Provide direct service to key destinations in the county
- Support transit-oriented development



West Valley Connector

Bus Rapid Transit Project

Project Features:

- 35 Mile long serving 5 cities
- 2 Phases of implementation
- 33 Stations
- 2 Corridor Alternatives
- 3 Operation & Maintenance (O&M) Option Sites

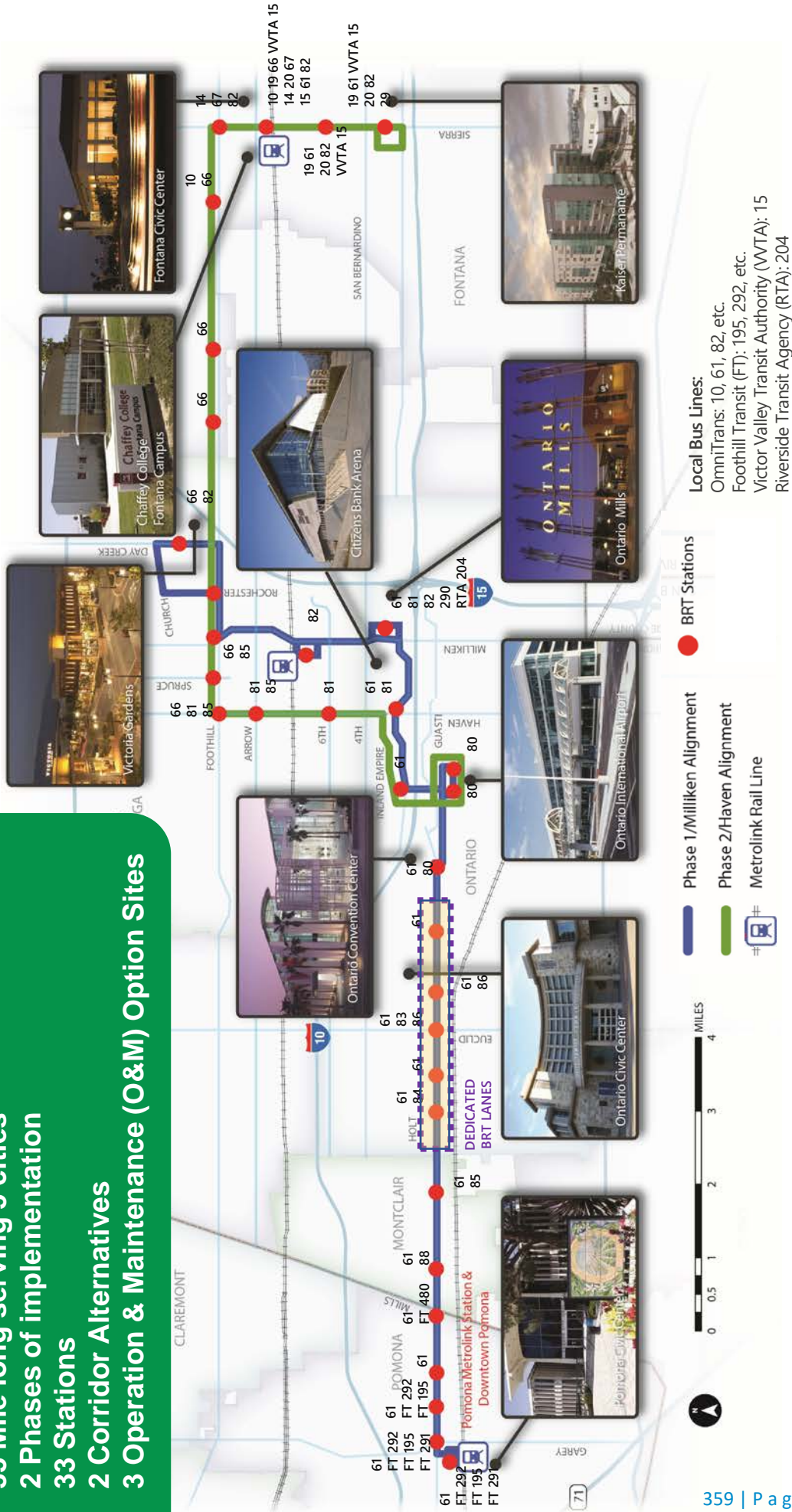

Bus Rapid Transit Project

Alternatives Analyzed: 2 Corridor Build Alternatives and No Build

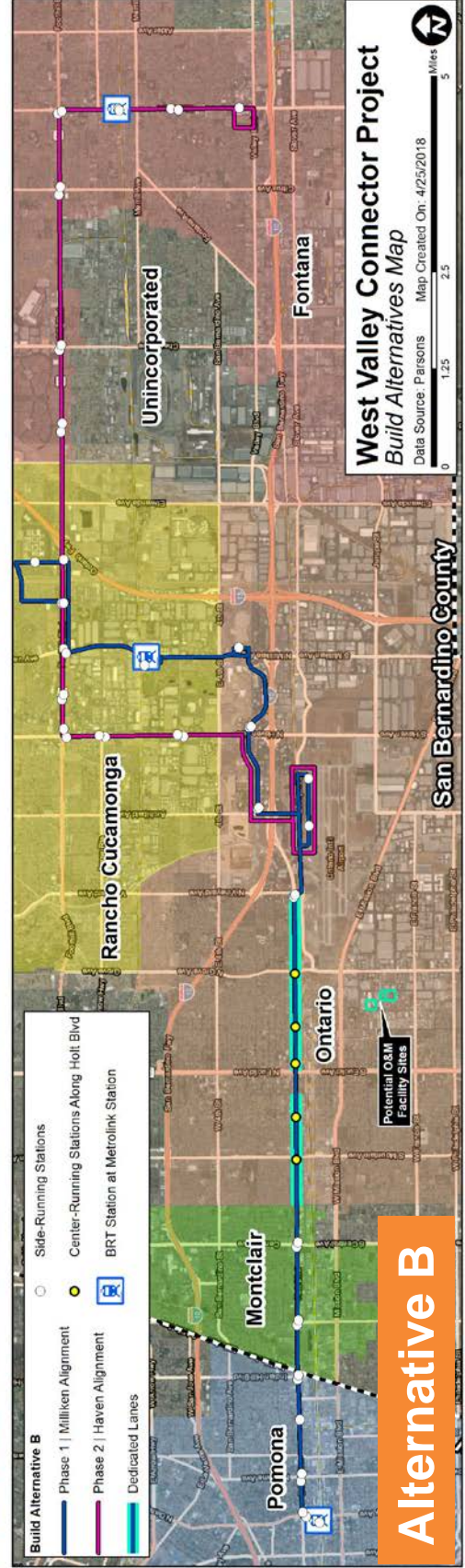

West Valley Connector

Bus Rapid Transit Project

Premium Transit Service

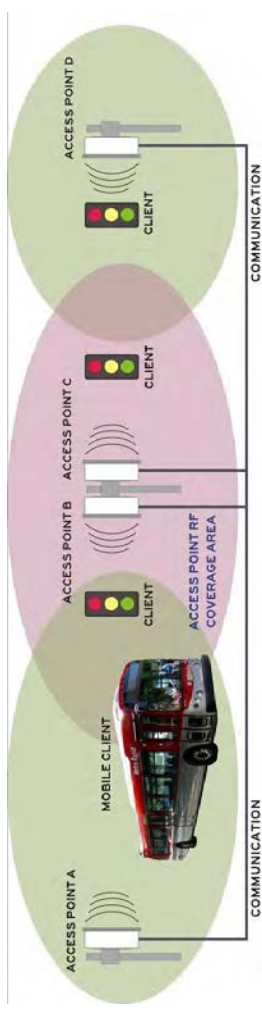
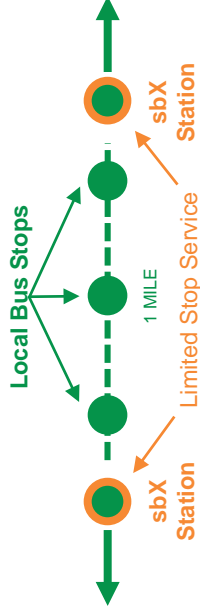

sbX BRT Highlights:

- Limited stop service
- Frequent headways
- Transit Signal Priority (TSP)
- Distinct sbX image/branding
- Dedicated transit lanes on a portion of the corridor
- Integrated with local service
- Enhanced stations

Station Elements:

- Shelter/canopy
- Security camera
- Bench
- Lighting
- Variable message sign
- Bike rack
- sbX branded pylon

Options:

- Solar panels
- Map case/ad panels
- Emergency phone
- Ticket vending machine at select stations

West Valley Connector

Bus Rapid Transit Project

Side-Running BRT Station Elements: Based on sbX Kit-of-Parts



Typical sbX Station Elements



Typical BRT Boarding

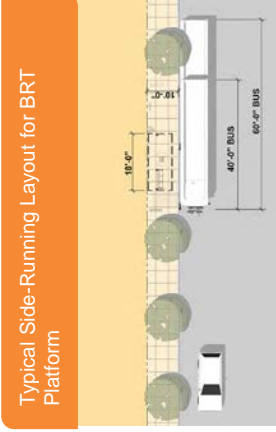

Typical Side-Running Layout for BRT Platform

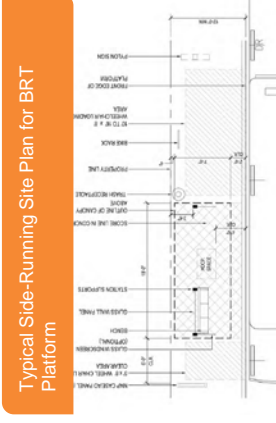

Typical Side-Running Site Plan for BRT Platform

- #### Kit-of-Parts Programming for BRT Stations
- sbX BRANDED PYLON
 - SEATING BENCH
 - TRASH RECEPTACLES
 - BIKE RACKS
 - VARIABLE MESSAGE SIGNS (NexTrip e-signs)
 - CCTV (security cameras including optional emergency phones)
 - 60' BUS PAD
 - PAVEMENT UNDER SHELTER
 - sbX BRANDED SHELTER
 - TICKET VENDING MACHINES AT SELECT STATIONS
 - LIGHTING
 - SOLAR POWER (optional)
 - MAP CASE/ADVERTISING PANEL (optional)
 - PUBLIC ART
 - LANDSCAPING AT STATIONS



Typical Elevation for Boarding Shelter based on sbX Kit-of-Parts

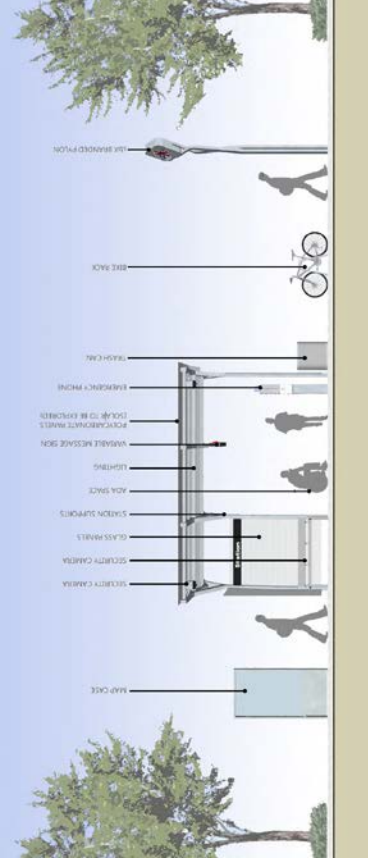

West Valley Connector

Bus Rapid Transit Project

Visual Impact Simulations



West Valley Connector

Bus Rapid Transit Project

Alternatives Analyzed: 3 Operation & Maintenance Sites, all in City of Ontario

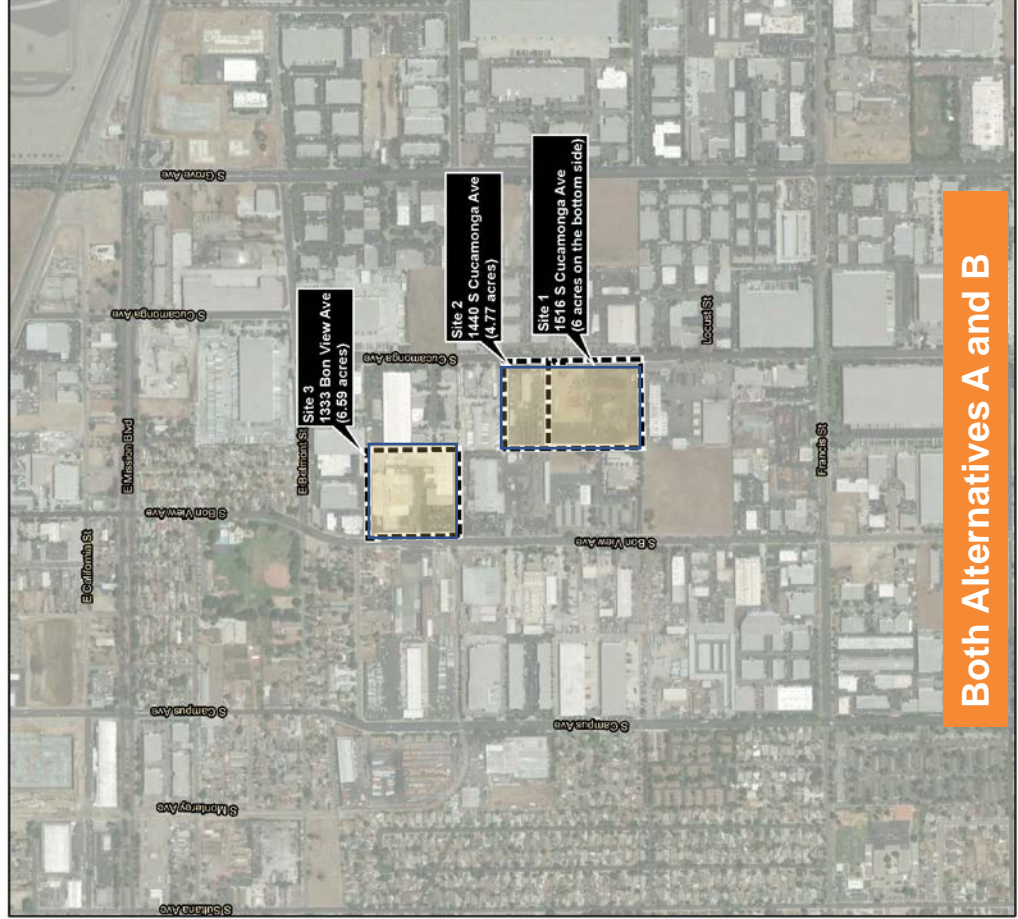

Both Alternatives A and B

Environmental Review Process

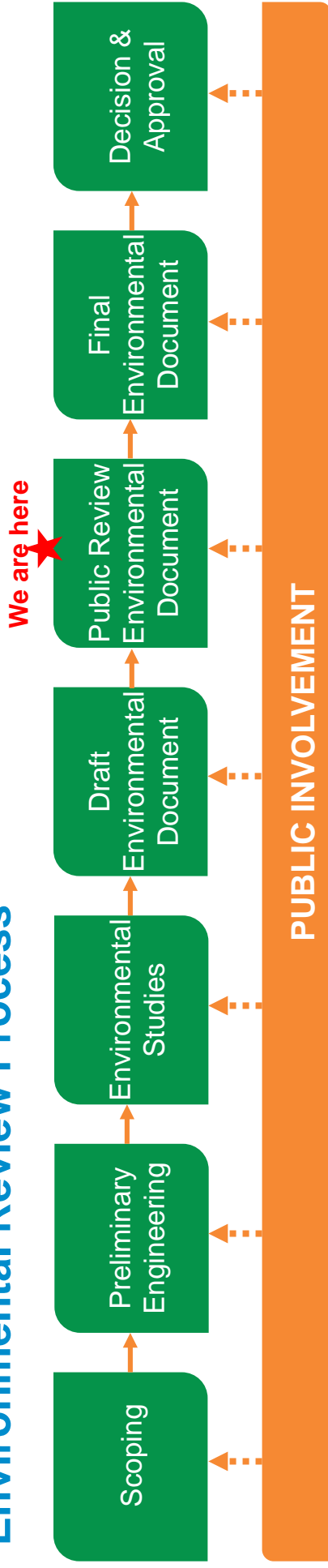

Key Environmental Resources Analyzed

Aesthetic and Visual Resources	Hazardous Waste and Materials	Acquisition and Displacement
Air Quality, Energy, Climate Change	Hydrology, Water Quality, Floodplains	Public Services and Utilities
Biological Resources	Land Use and Planning	Traffic and Transportation
Cultural and Paleontological Resources	Noise and Vibration	Safety and Security
Geology, Soils, and Seismicity	Community Impacts	Section 4(f) Resources

Status of Environmental Document

- A joint Draft Environmental Document has been prepared
- FTA is Federal Lead Agency
- SBCTA is Local Lead Agency



Summary of Potentially Significant Environmental Impacts that can be mitigated to the level of Less than Significant

Resource	Impacts
Aesthetics and Visual Resources	Short-term visual effect from construction site
Biological Resources	Short-term effect to nesting birds as a result of some tree removal
Hazardous Waste and Hazardous Materials	Potential to encounter hazardous material during construction
Hydrology, Water Quality, Floodplains	Alternative B would increase some impervious area due to roadway widening Short-term effect to water quality during construction
Noise and Vibration	Short-term noise effect from construction site
Acquisition and Displacement	Alternative B would require full acquisition of 37 parcels (including 14 residential, 53 commercial, and 8 industrial/manufacturing business properties) and partial acquisition of 168 parcels
Community Impacts	Short-term traffic and circulation inconvenience during construction Temporary effect on public services and utilities during construction
Cultural Resources	Alternative B would require partial acquisition of 4 National Register of Historic Property eligible or listed properties

Summary of Unavoidable Significant Environmental Impacts

Resource	Impacts
Air Quality	Short-term, localized air pollutant emission during construction for Alternative B
Traffic and Circulation	<p>Similar traffic conditions under both build and no-build conditions along the corridor</p> <p><u>Alternative A</u></p> <ul style="list-style-type: none"> No mitigation is available to mitigate 4 out of 11 affected intersections along the corridor and 2 intersections near Operation and Maintenance (O&M) site <p><u>Alternative B</u></p> <ul style="list-style-type: none"> No mitigation is available to mitigate 5 out of 12 affected intersections along the corridor and 2 intersections near O&M site
Cultural Resources	<p><u>Alternative B Only</u></p> <ul style="list-style-type: none"> Full acquisition of 7 properties locally designated as historical resources by the City of Ontario

Project Schedule

Phase	Start	Finish	2017				2018				2019				2020				2021				2022				2023			
			Q1	Q2	Q3	Q4	Q1	Q2	Q3	Q4	Q1	Q2	Q3	Q4	Q1	Q2	Q3	Q4	Q1	Q2	Q3	Q4	Q1	Q2	Q3	Q4	Q1	Q2	Q3	Q4
Project Approval/Environmental Document	Nov 2015	Jan 2020	[Green bar spanning from Q1 2017 to Q4 2019]																											
Project Design (65% to 100%)	Jan 2020	June 2021	[Blue bar spanning from Q1 2020 to Q2 2021]																											
Right of Way Acquisition	Feb 2020	Aug 2021	[Orange bar spanning from Q2 2020 to Q3 2021]																											
Construction	Sep 2021	Dec 2023	[Yellow bar spanning from Q3 2021 to Q4 2023]																											

Appendix L

Meeting Materials:

- Sign-in Sheets
- Comment Card
- Photo Advisory



West Valley Connector Bus Rapid Transit Project

City of Fontana – City Hall
 8353 Sierra Ave Fontana
 Fontana, CA 92335
 Wednesday, July 17, 2019
 6 p.m. – 8 p.m.

Ontario Senior Center
 225 East B Street
 Ontario, CA 91764
 Thursday, July 18, 2019
 6 p.m. – 8 p.m.

Business Card Sign-in Sheet

YOUR BUSINESS CARD HERE	YOUR BUSINESS CARD HERE	YOUR BUSINESS CARD HERE
YOUR BUSINESS CARD HERE	YOUR BUSINESS CARD HERE	YOUR BUSINESS CARD HERE
YOUR BUSINESS CARD HERE	YOUR BUSINESS CARD HERE	YOUR BUSINESS CARD HERE



West Valley Connector Bus Rapid Transit Project

City of Pomona – City Council Chambers

505 Garey Ave
 Pomona, CA 91766
 Wednesday, July 31, 2019
 6 p.m. – 8 p.m.

Rancho Cucamonga Central Park – Etiwanda Room

11200 Base Line Rd
 Rancho Cucamonga, CA 91701
 Thursday, August 1, 2019
 6 p.m. – 8 p.m.

Business Card Sign-in Sheet

YOUR BUSINESS CARD HERE	YOUR BUSINESS CARD HERE	YOUR BUSINESS CARD HERE
YOUR BUSINESS CARD HERE	YOUR BUSINESS CARD HERE	YOUR BUSINESS CARD HERE
YOUR BUSINESS CARD HERE	YOUR BUSINESS CARD HERE	YOUR BUSINESS CARD HERE

West Valley Connector Bus Rapid Transit Project

Photo Advisory

Aviso de Fotografía

The SBCTA team will be taking photos today as part of our meeting documentation.

Please let us know if you would NOT like to have your photo taken as a participant in today's meeting.

Thank you!

El equipo de SBCTA estará tomando fotos hoy como parte de nuestra documentación.

Por favor déjenos saber si no quiere que tomemos fotos de usted como participante en la reunión de hoy.

¡Gracias!



Appendix M

Exhibit Display Boards

West Valley Connector

Bus Rapid Transit Project

Welcome Public Meeting



West Valley Connector

Bus Rapid Transit Project

Tonight's Schedule

- 6:00** Doors Open; View Project Exhibits
- 6:30-6:50** Project Presentation
- 6:50-8:00** View Project Exhibits
Ask Questions and Provide Comments
- 8:00** Meeting Concludes

West Valley Connector

Bus Rapid Transit Project

Project Goals:

- Respond to growth in Fontana, Rancho Cucamonga, Ontario, Montclair and Pomona
- Improve customer travel time
- Provide faster, more frequent, and direct transit service
- Provide connectivity with Metrolink
- Provide direct service to key destinations in the county
- Support transit-oriented development



West Valley Connector

Bus Rapid Transit Project

Project Features:

- 35 Mile long serving 5 cities
- 2 Phases of implementation
- 33 Stations
- 2 Corridor Alternatives
- 3 Operation & Maintenance (O&M) Option Sites

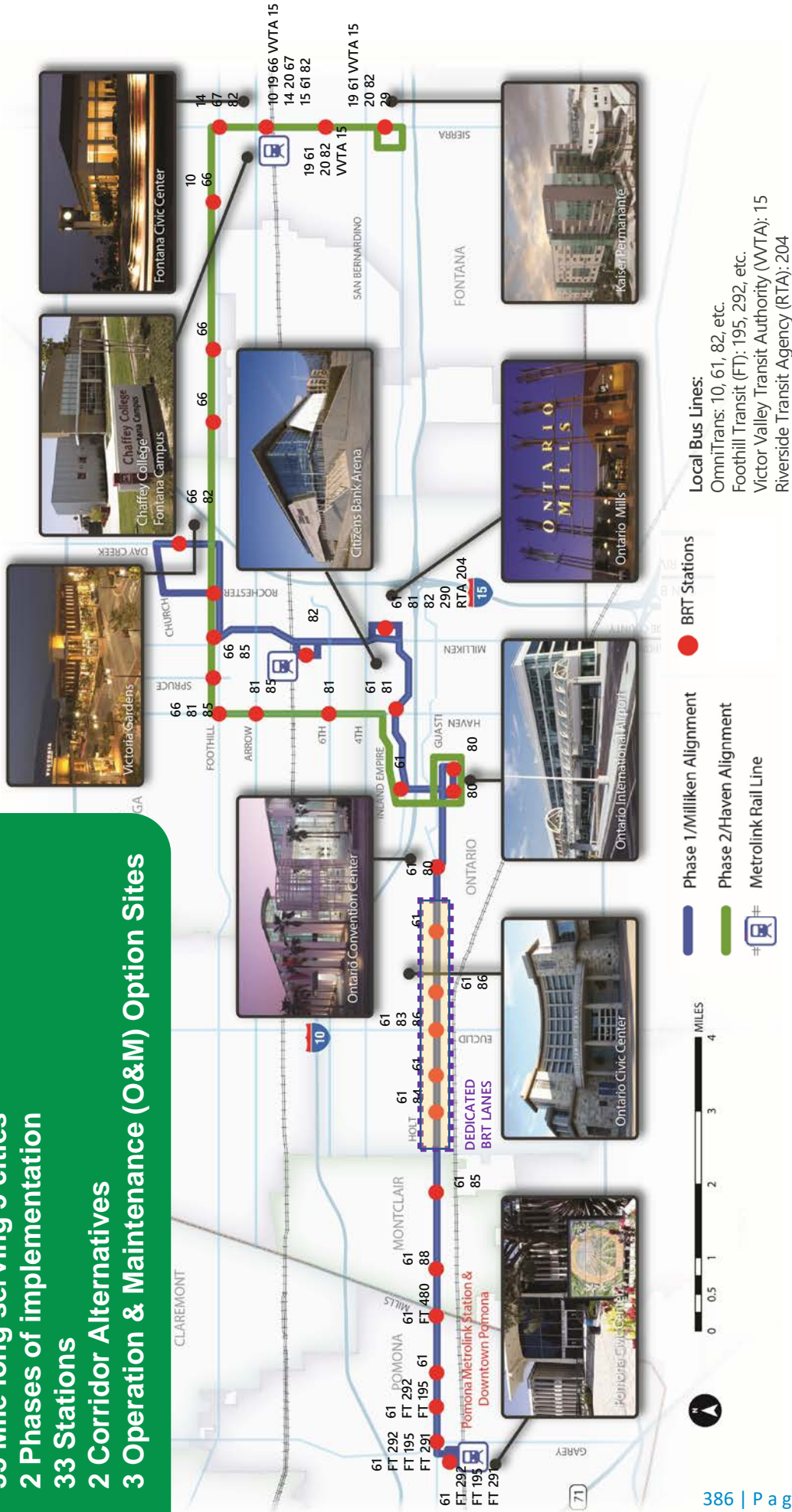

Bus Rapid Transit Project

Alternatives Analyzed: 2 Corridor Build Alternatives and No Build

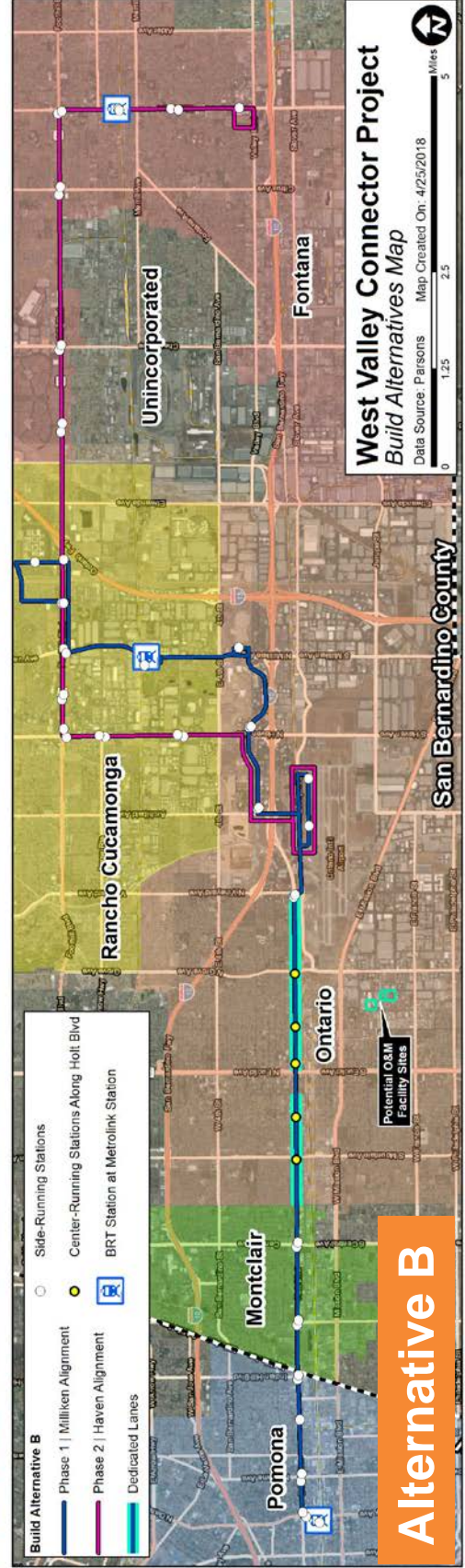

West Valley Connector

Bus Rapid Transit Project

Premium Transit Service

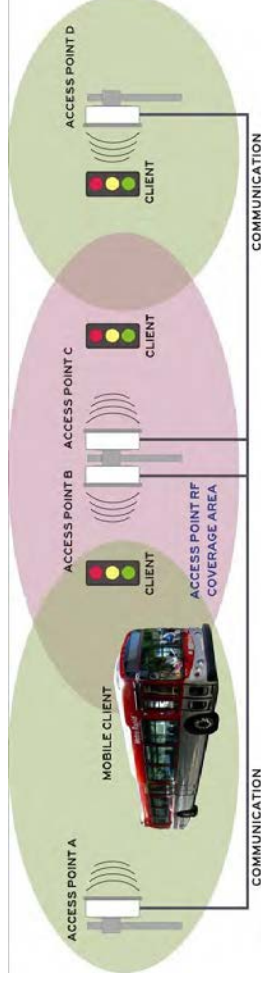
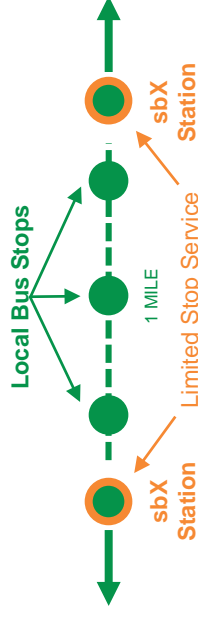

sbX BRT Highlights:

- Limited stop service
- Frequent headways
- Transit Signal Priority (TSP)
- Distinct sbX image/branding
- Dedicated transit lanes on a portion of the corridor
- Integrated with local service
- Enhanced stations

Station Elements:

- Shelter/canopy
- Security camera
- Bench
- Lighting
- Variable message sign
- Bike rack
- sbX branded pylon

Options:

- Solar panels
- Map case/ad panels
- Emergency phone
- Ticket vending machine at select stations

West Valley Connector

Bus Rapid Transit Project

Side-Running BRT Station Elements: Based on sbX Kit-of-Parts



Typical sbX Station Elements



Typical BRT Boarding

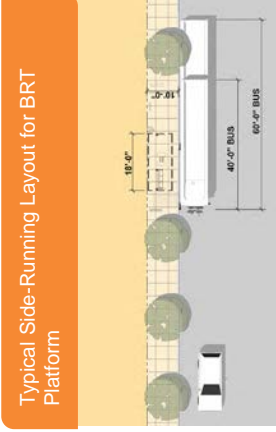

Typical Side-Running Layout for BRT Platform

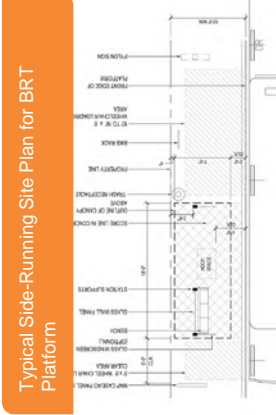

Typical Side-Running Site Plan for BRT Platform

Kit-of-Parts Programming for BRT Stations

- sbX BRANDED PYLON
- SEATING BENCH
- TRASH RECEPTACLES
- BIKE RACKS
- VARIABLE MESSAGE SIGNS (NexTrip e-signs)
- CCTV (security cameras including optional emergency phones)
- 60' BUS PAD
- PAVEMENT UNDER SHELTER
- sbX BRANDED SHELTER
- TICKET VENDING MACHINES AT SELECT STATIONS
- LIGHTING
- SOLAR POWER (optional)
- MAP CASE/ADVERTISING PANEL (optional)
- PUBLIC ART
- LANDSCAPING AT STATIONS

Typical Elevation for Boarding Shelter based on sbX Kit-of-Parts

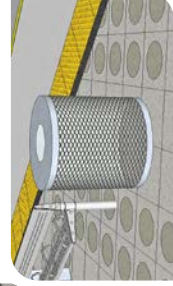
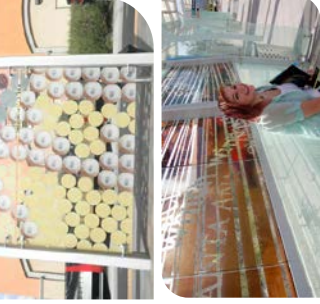
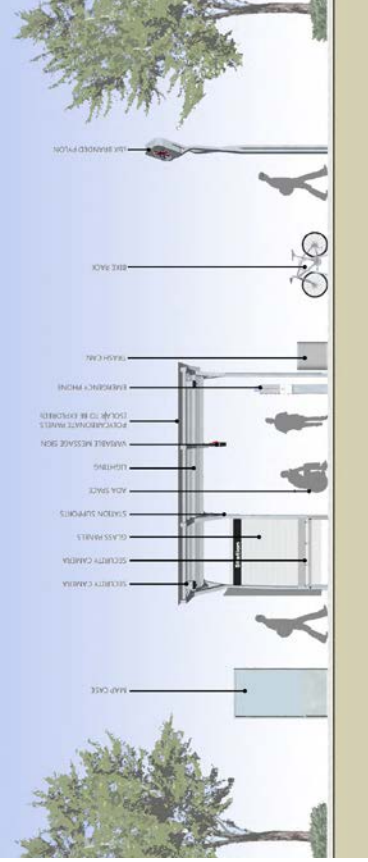

West Valley Connector

Bus Rapid Transit Project

Visual Impact Simulations



West Valley Connector

Bus Rapid Transit Project

Alternatives Analyzed: 3 Operation & Maintenance Sites, all in City of Ontario

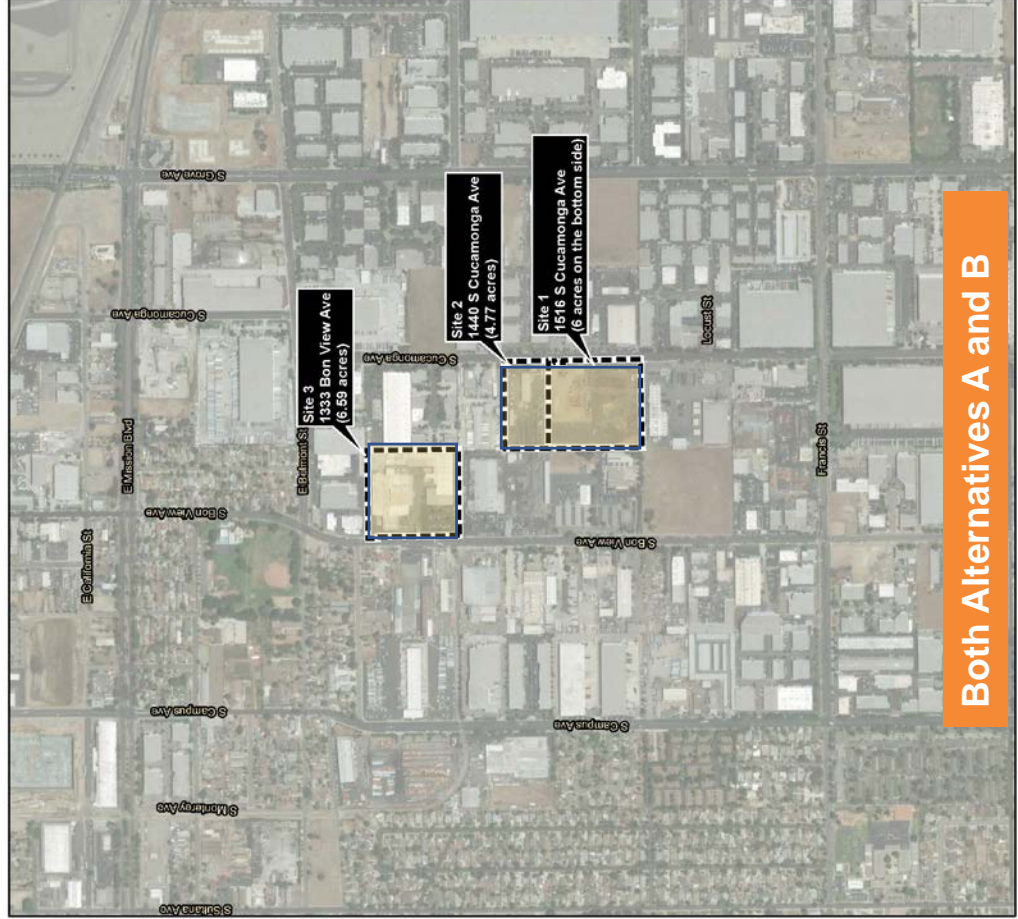

Both Alternatives A and B

West Valley Connector

Bus Rapid Transit Project

Environmental Review Process

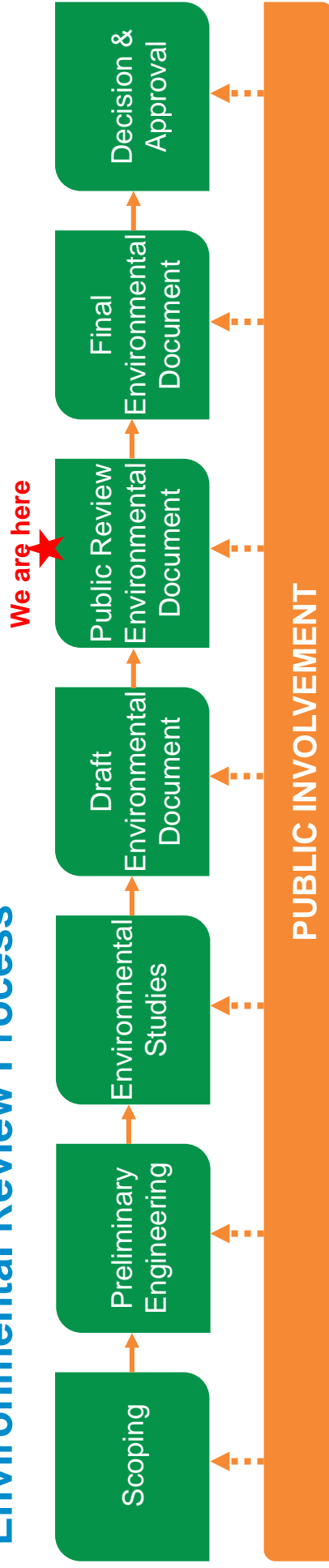

Key Environmental Resources Analyzed

Aesthetic and Visual Resources	Hazardous Waste and Materials	Acquisition and Displacement
Air Quality, Energy, Climate Change	Hydrology, Water Quality, Floodplains	Public Services and Utilities
Biological Resources	Land Use and Planning	Traffic and Transportation
Cultural and Paleontological Resources	Noise and Vibration	Safety and Security
Geology, Soils, and Seismicity	Community Impacts	Section 4(f) Resources

Status of Environmental Document

- A joint Draft Environmental Document has been prepared
- FTA is Federal Lead Agency
- SBCTA is Local Lead Agency



Summary of Potentially Significant Environmental Impacts that can be mitigated to the level of Less than Significant

Resource	Impacts
Aesthetics and Visual Resources	Short-term visual effect from construction site
Biological Resources	Short-term effect to nesting birds as a result of some tree removal
Hazardous Waste and Hazardous Materials	Potential to encounter hazardous material during construction
Hydrology, Water Quality, Floodplains	Alternative B would increase some impervious area due to roadway widening Short-term effect to water quality during construction
Noise and Vibration	Short-term noise effect from construction site
Acquisition and Displacement	Alternative B would require full acquisition of 37 parcels (including 14 residential, 53 commercial, and 8 industrial/manufacturing business properties) and partial acquisition of 168 parcels
Community Impacts	Short-term traffic and circulation inconvenience during construction Temporary effect on public services and utilities during construction
Cultural Resources	Alternative B would require partial acquisition of 4 National Register of Historic Property eligible or listed properties

Summary of Unavoidable Significant Environmental Impacts

Resource	Impacts
Air Quality	Short-term, localized air pollutant emission during construction for Alternative B
Traffic and Circulation	<p>Similar traffic conditions under both build and no-build conditions along the corridor</p> <p><u>Alternative A</u></p> <ul style="list-style-type: none"> No mitigation is available to mitigate 4 out of 11 affected intersections along the corridor and 2 intersections near Operation and Maintenance (O&M) site <p><u>Alternative B</u></p> <ul style="list-style-type: none"> No mitigation is available to mitigate 5 out of 12 affected intersections along the corridor and 2 intersections near O&M site
Cultural Resources	<p><u>Alternative B Only</u></p> <ul style="list-style-type: none"> Full acquisition of 7 properties locally designated as historical resources by the City of Ontario

Project Schedule

Phase	Start	Finish	2017				2018				2019				2020				2021				2022				2023			
			Q1	Q2	Q3	Q4	Q1	Q2	Q3	Q4	Q1	Q2	Q3	Q4	Q1	Q2	Q3	Q4	Q1	Q2	Q3	Q4	Q1	Q2	Q3	Q4	Q1	Q2	Q3	Q4
Project Approval/Environmental Document	Nov 2015	Jan 2020	[Green bar spanning from Q1 2017 to Q4 2019]																											
Project Design (65% to 100%)	Jan 2020	June 2021	[Blue bar spanning from Q1 2020 to Q2 2021]																											
Right of Way Acquisition	Feb 2020	Aug 2021	[Orange bar spanning from Q1 2020 to Q3 2021]																											
Construction	Sep 2021	Dec 2023	[Yellow bar spanning from Q3 2021 to Q4 2023]																											

Appendix N

Comment Cards Received at Meetings

July 17, 2019

OMNITRANS
1700 WEST FIFTH STREET,
SAN BERNARDINO, CA 92411

RE: WEST VALLEY CONNECTOR BUS RAPID TRANSIT PROJECT -
DRAFT EIR/ETS

ATTN: OMNITRANS:

BELOW ARE COMMENTS PROVIDED FOR THE WEST VALLEY
CONNECTOR BUS RAPID TRANSIT ^(WVC-BRT) PROJECT DRAFT EIR/ETS.
NOTE, THIS INFORMATION WAS ALSO PROVIDED
DURING THE PUBLIC SCOPING MEETINGS (IN 2016).

1. FIRST, OMNITRANS WAS INFORMED TO EVALUATE A
PROPOSED ALTERNATIVE ^{WVC} BRT ROUTE ALIGNMENT THAT
DOES NOT INCLUDE SIERRA AVE. (BETWEEN FOOTHILL BLVD.
AND SAN BERNARDINO AVE.). IF THE ENVIRONMENTAL
IMPACT REPORT/ENVIRONMENTAL IMPACT STATEMENT (EIR/ETS)
DOES NOT INCLUDE A PROPOSED ^{WVC} BRT ALTERNATIVE
ROUTE/ALIGNMENT THAT EXCLUDES (I.E., DOES NOT INCLUDE)
SIERRA AVE. (BETWEEN FOOTHILL BLVD., AND SAN BERNARDINO AVE.),
THEN THE EIR/ETS IS INADEQUATE.

NOTE: PROPOSED ^{WVC} BRT ALTERNATIVE ROUTES/ALIGNMENTS
(EXCLUDING SIERRA AVE) WERE PROVIDED TO OMNITRANS
DURING THE SCOPING-STAGE MEETINGS (IN 2016);
AND, AN ADDITIONAL COPY(IES) OF THE ^{WVC} BRT ALTERNATIVE
ROUTES/ALIGNMENTS ARE ATTACHED (HEREIN) TO
THIS CORRESPONDENCE [SEE ATTACHMENT]. 401 | Page

(145)

THE ETR/ETS MUST INCLUDE A ^{WV}BRT PROJECT ALTERNATIVE WITH A PROPOSED ALTERNATIVE ROUTE/ALIGNMENT THAT EXCLUDES (I.E. DOES NOT INCLUDE) SIERRA AVE. (BETWEEN FOOTHILL BLVD. AND SAN BERNARDINO AVE).

2. SECOND, PROPOSED ^{WV}BRT ALTERNATIVE ROUTES/ALIGNMENTS TO THE FONTANA METROLINK STATION, AND FONTANA KAISER HOSPITAL, MUST ACCESS AND EGRESS THESE LOCATIONS FROM ROADWAYS THAT ARE EASTERLY - WESTERLY (WESTERLY - EASTERLY) IN DIRECTION, ONLY (SEE PROPOSED ^{WV}BRT ALTERNATIVE ROUTES/ALIGNMENTS, ATTACHED). SIERRA AVE. (BETWEEN FOOTHILL BLVD. AND SAN BERNARDINO AVE) IS NOT TO BE UTILIZED FOR ANY BUS RAPID TRANSIT PROJECT. THE ATTACHED PROPOSED ALTERNATIVE ^{WV}BRT ROUTES/ALIGNMENTS (EXCLUDING ROUTING/ALIGNMENT ALONG SIERRA AVE) WILL RESULT IN FASTER (MORE EFFICIENT) SERVICE, AND, WILL RESULT IN SIMILAR-TO-REDUCED POTENTIAL ENVIRONMENTAL IMPACTS, AS COMPARED TO THE PROPOSED ^{WV}BRT ROUTE/ALIGNMENT (ALONG SIERRA AVE, BETWEEN FOOTHILL BLVD. AND SAN BERNARDINO, AVE). AS SUCH, A PROPOSED ^{WV}BRT ALTERNATIVE ROUTE/ALIGNMENT THAT DOES NOT INCLUDE SIERRA AVE. (BETWEEN FOOTHILL BLVD. AND SAN BERNARDINO AVE), IS THE "PREFERRED ALTERNATIVE" (I.E., BEST OPTION).

3. AS PROPOSED, THE ^{WVC}BRT ROUTE/ALIGNMENT ALONG SIERRA AVE. (BETWEEN FOOTHILL BLVD. AND SAN BERNARDINO AVE.), IS "INCONSISTENT" WITH THE CITY OF FONTANA ADOPTED GENERAL PLAN (INCLUDING THE DOWNTOWN AREA PLAN). AS SUCH, ANY REFERENCE, INTERFERENCE, OR ASSERTION IN THE DRAFT ETS/ETS THAT THE PROPOSED ^{WVC}BRT PROJECT (INCLUSIVE OF A ROUTE/ALIGNMENT ALONG SIERRA AVE., BETWEEN FOOTHILL BLVD. AND SAN BERNARDINO AVE.) IS CONSISTENT WITH THE FONTANA GENERAL PLAN, IS FACTUALLY INCORRECT. ONLY ^{WVC}BRT ROUTES/ALIGNMENTS TO THE FONTANA METROLINK STATION AND FONTANA KAISER HOSPITAL ACCESSING AND EGRESSING THESE LOCATIONS TO/FROM ROADWAYS THAT ARE EASTERLY-WESTERLY (WESTERLY-EASTERLY); AND, NOT ALIGNING SIERRA AVE. (BETWEEN FOOTHILL BLVD. AND SAN BERNARDINO AVE.), ARE ACCEPTABLE.

4. AS PROPOSED, THE ^{WVC}BRT ROUTE/ALIGNMENT ALONG SIERRA AVE. (BETWEEN FOOTHILL BLVD. AND SAN BERNARDINO AVE.) WOULD:
 1) DIVIDE THE COMMUNITY, 2) LACK COMPLIANCE WITH THE CITY OF FONTANA GENERAL PLAN, AREA PLANS, AND LAND USE PLANS, AND 3) CREATE TRAFFIC AND ENVIRONMENTAL IMPACTS THAT CAN OTHERWISE BE AVOIDED/LESSEMED (i.e. THROUGH ALTERNATIVE ROUTES/ALIGNMENTS OTHER THAN SIERRA AVE., BETWEEN FOOTHILL BLVD. AND SAN BERNARDINO AVE.).

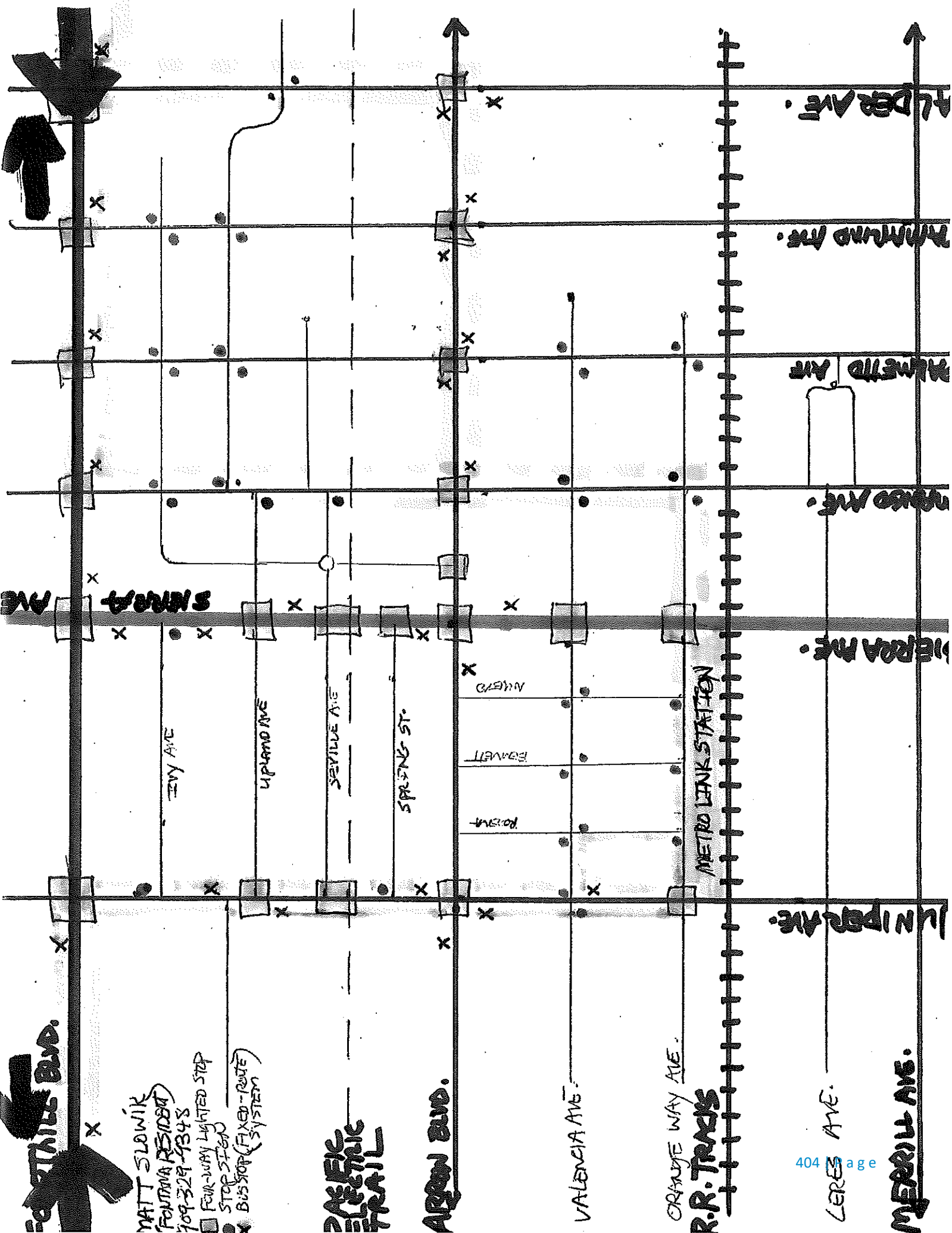

MATT SLOWIK
 FONTANA RESIDENT
 709-329-9348
 □ FOUR-WAY LIGHTED STOP
 ○ STOP SIGN
 X BUS STOP (FIXED-ROUTE SYSTEM)

PACIFIC ELECTRIC TRAIL

ALGON BLVD.

VALENCIA AVE.

ORANGE WAY AVE.
 R.R. TRAILS

CERES AVE.

MERRILL AVE.

West Valley Connector Bus Rapid Transit Project

Draft Environmental Impact Report/Environmental Assessment Comment Card

July 17, 2019
6:00 p.m. – 8:00 p.m.
Fontana City Hall

July 18, 2019
6:00 p.m. – 8:00 p.m.
Ontario Senior Center

July 31, 2019
6:00 p.m. – 8:00 p.m.
Pomona Council Chamber

August 1, 2019
6:00 p.m. – 8:00 p.m.
Rancho Cucamonga Central Park

Thank you for your interest in the West Valley Connector Bus Rapid Transit Project. **Comments on the Draft EIR/EA is requested by August 8, 2019.** Please complete the contact information below and indicate the best way to reach you if you would like to receive updates on the project.

Contact Information (Optional)

Name: GIRISH SOLANKI

Street Address: 5128 Mellie Ct

City: RANCHO CUCAMONGA State: CA Zip Code: 91739

Phone: 323-707-9022

Email Address: JERRY THE SMOOTH @HOTMAIL.COM

Preferred Contact Method: Email Mail

Your Comments/Questions About the West Valley Connector Project.

I OWN CONVENIENT STORE OFF HUIT BLVD
WITH ALTERNATIVE B - MY BUSINESS WOULD
NOT SURVIVE -

WITH B-ALTERNATIVE PAY ME FOR LOSE OR CLOSING
OFF MY BUSINESS

WITH B-ALTERNATIVE I WOULD BE VERY
INCONVIENET - SO I HOPE THERE WILL BE
BETTER SOLUTION

Please use reverse side for additional input.

0

West Valley Connector Bus Rapid Transit Project

Draft Environmental Impact Report/Environmental Assessment Comment Card

July 17, 2019
6:00 p.m. – 8:00 p.m.
Fontana City Hall

July 18, 2019
6:00 p.m. – 8:00 p.m.
Ontario Senior Center

July 31, 2019
6:00 p.m. – 8:00 p.m.
Pomona Council Chamber

August 1, 2019
6:00 p.m. – 8:00 p.m.
Rancho Cucamonga Central Park

Thank you for your interest in the West Valley Connector Bus Rapid Transit Project. **Comments on the Draft EIR/EA is requested by August 8, 2019.** Please complete the contact information below and indicate the best way to reach you if you would like to receive updates on the project.

Contact Information (Optional)

Name: JOW ROUBIAN
Street Address: 117 S. MELROSE AVE
City: _____ State: _____ Zip Code: 91761
Phone: 909 986-6405
Email Address: JB0007@PRODIGY.NET
Preferred Contact Method: Email Mail

Your Comments/Questions About the West Valley Connector Project.

RIGHT OF WAY MAP PLAN 'B'

Please use reverse side for additional input.

West Valley Connector Bus Rapid Transit Project

Draft Environmental Impact Report/Environmental Assessment Comment Card

July 17, 2019
6:00 p.m. – 8:00 p.m.
Fontana City Hall

July 18, 2019
6:00 p.m. – 8:00 p.m.
Ontario Senior Center

July 31, 2019
6:00 p.m. – 8:00 p.m.
Pomona Council Chamber

August 1, 2019
6:00 p.m. – 8:00 p.m.
Rancho Cucamonga Central Park

Thank you for your interest in the West Valley Connector Bus Rapid Transit Project. **Comments on the Draft EIR/EA is requested by August 8, 2019.** Please complete the contact information below and indicate the best way to reach you if you would like to receive updates on the project.

Contact Information (Optional)

Name: Lai Yeung (Y & L Properties)

Street Address: 846 E Holt Ave

City: Pomona State: CA Zip Code: 91767

Phone: 714-494-5722

Email Address: Karman.Yeung17@gmail.com

Preferred Contact Method: Email Mail

Your Comments/Questions About the West Valley Connector Project.

I support this Project.
It will have convenient for us.

Please use reverse side for additional input.

West Valley Connector Bus Rapid Transit Project

Draft Environmental Impact Report/Environmental Assessment Comment Card

July 17, 2019
6:00 p.m. – 8:00 p.m.
Fontana City Hall

July 18, 2019
6:00 p.m. – 8:00 p.m.
Ontario Senior Center

July 31, 2019
6:00 p.m. – 8:00 p.m.
Pomona Council Chamber

August 1, 2019
6:00 p.m. – 8:00 p.m.
Rancho Cucamonga Central Park

Thank you for your interest in the West Valley Connector Bus Rapid Transit Project. **Comments on the Draft EIR/EA is requested by August 8, 2019.** Please complete the contact information below and indicate the best way to reach you if you would like to receive updates on the project.

Contact Information (Optional)

Name: Jun Shao

Street Address: 846 E. Holt Ave.

City: Pomona State: CA Zip Code: 91767

Phone: 714-686-3437

Email Address: jenshao2839@gmail.com

Preferred Contact Method: Email Mail

Your Comments/Questions About the West Valley Connector Project.

I wish the project will be completed soon.

Please use reverse side for additional input.

Proyecto del Autobús de Transporte Rápido
del Conector West Valley

Proyecto de Informe de Impacto Ambiental / Declaración Ambiental
Tarieta de Comentarios

17 de julio, 2019
6:00 p.m. – 8:00 p.m.
Fontana City Hall

18 de julio, 2019
6:00 p.m. – 8:00 p.m.
Ontario Senior Center

31 de julio, 2019
6:00 p.m. – 8:00 p.m.
Pomona Council Chamber

1 de agosto, 2019
6:00 p.m. – 8:00 p.m.
Rancho Cucamonga Central Park

Gracias por su interés en el Proyecto del Autobús de Transporte Rápido del Conector West Valley. **Los comentarios sobre el Borrador de EIR / EA (por sus siglas en ingles) se solicitan antes del 8 de agosto de 2019.** Complete la información de contacto a continuación e indique la mejor manera de comunicarse con usted si desea recibir actualizaciones sobre el proyecto.

Información de Contacto (opcional)

Nombre: MARIA ROJAS
 Dirección: 220/222 East Holt Blvd.
 Ciudad: ONTARIO Estado: CA. Zip Code: 91761
 Teléfono: (909) 986-6058
 Correo Electrónico: rojas_enterprises@yahoo.com
 Método de Contacto Preferido: Correo Electrónico Correo

Sus Comentarios / Preguntas Sobre el Proyecto de West Valley Conector.

We would like to know when will a rep. get in touch with us regarding the property of ours that is not eligible for listing NHP. Need INFO. on Compensation for loss of Property.
- ROJAS Enterprises
220 - 222 East Holt Blvd.
ONTARIO, CA. 91761

We are very happy to see these project. We are very supportive with this project.
Thank you, Maria Rojas
 Por favor use el reverso para la entrada adicional.
07/31/19 for more.

West Valley Connector Bus Rapid Transit Project

Draft Environmental Impact Report/Environmental Assessment Comment Card

July 17, 2019
6:00 p.m. – 8:00 p.m.
Fontana City Hall

July 18, 2019
6:00 p.m. – 8:00 p.m.
Ontario Senior Center

7 July 31, 2019
6:00 p.m. – 8:00 p.m.
Pomona Council Chamber

August 1, 2019
6:00 p.m. – 8:00 p.m.
Rancho Cucamonga Central Park

Thank you for your interest in the West Valley Connector Bus Rapid Transit Project. **Comments on the Draft EIR/EA is requested by August 8, 2019.** Please complete the contact information below and indicate the best way to reach you if you would like to receive updates on the project.

Contact Information (Optional)

Name: LINA YEUNG
Street Address: 846 E. Holt Ave.
City: Pomona State: CA Zip Code: 91767
Phone: 714-482-8866
Email Address: lina3839@gmail.com
Preferred Contact Method: Email Mail

Your Comments/Questions About the West Valley Connector Project.

Agree! Support this project, it's good for people
people and business!

Please use reverse side for additional input.

West Valley Connector Bus Rapid Transit Project

Draft Environmental Impact Report/Environmental Assessment Comment Card

July 17, 2019
6:00 p.m. – 8:00 p.m.
Fontana City Hall

July 18, 2019
6:00 p.m. – 8:00 p.m.
Ontario Senior Center

July 31, 2019
6:00 p.m. – 8:00 p.m.
Pomona Council Chamber

August 1, 2019
6:00 p.m. – 8:00 p.m.
Rancho Cucamonga Central Park

Thank you for your interest in the West Valley Connector Bus Rapid Transit Project. **Comments on the Draft EIR/EA is requested by August 8, 2019.** Please complete the contact information below and indicate the best way to reach you if you would like to receive updates on the project.

Contact Information (Optional)

Name: Danielle Dirksen

Street Address: 8263 Bella Vista Dr.

City: Alta Loma State: CA Zip Code: 91701

Phone: 909 560 0345

Email Address: ddirksen@usc.edu

Preferred Contact Method: Email Mail

Your Comments/Questions About the West Valley Connector Project.

Dear Mr. Watkins and Mr. Hughes:

Speaking as a Rancho Cucamonga native, I wholeheartedly support the West Valley Connector Project. Granted, I cannot say I've used transit within the Inland Empire since I didn't discover my passion for transit until I "left" for college in CA. Even still, I genuinely appreciate this project's potential as it provides a ~~more~~ car-free alternative to getting around the West Valley Corridor. The West Valley is a perfect embodiment of SoCal's car culture but we can help to gradually offset people's reliance on single occupancy vehicles (and help those who are transit-dependent) by finding feasible and reliable alternatives. Especially crucial to

Please use reverse side for additional input.

West Valley Connector Bus Rapid Transit Project

Draft Environmental Impact Report/Environmental Assessment Comment Card

this project is the emphasis on connectivity. Again, speaking as a student (and not on behalf of Metrolink/SCRRA), native Inland Empire resident, and transit-~~afficionado~~ aficionado, this project is crucial to connecting riders to other transit services - including Metrolink, other Omnitrans buses, Foothill Transit, and so on. I would like to request that extra effort be put in to ensure that headways align appropriately with other transit service arrival and departure times, particularly Metrolink train to and from ZAS since they are relatively infrequent. I also firmly believe that shade partitions and benches should be the bare minimum for all bus stops and stations - please at least consider installing these features at every station for passenger safety and comfort. Metro "Next Stop" speakers at select ~~MM~~ stations are really helpful and I'd love if SBX could install these at major stops, along with screens displaying headways. Thanks for the effort on this project! Contact me with any questions.

Thank you,
Danielle Pirksen

Add'l thought: Please coordinate Phase 1 stop times and headways with the overlaps on Phase 2 route (whenever funding is discovered...)

Comments may be submitted at time of meeting or submitted by mail or email to:

Tim Watkins
Chief of Legislative and Public Affairs
San Bernardino County Transportation Authority
1170 West Third Street, 2nd Floor
San Bernardino, CA 92410
(909) 884-8276 x139
westvalleyconnector@gosbcta.com

Candice Hughes
Environmental Protection Specialist
Federal Transit Administration, Region 9
Los Angeles Metropolitan Office
888 South Figueroa, Suite 1050
Los Angeles, CA 90017-5467
(213) 629-8613
candice.hughes@dot.gov

Appendix O

Comment Matrix by Type

Summary of Comments Received during Public Circulation Period

Comment Code	Commenter Name	Date received	Issue Raised	Delivery Method
F-1	Environmental Protection Agency	8/8/2019	<ul style="list-style-type: none"> Consider selecting the O&M facility site that minimizes impacts to residences and sensitive receptors 	Postal Mail
S-1	Caltrans D8	7/22/2019	<ul style="list-style-type: none"> Supports the project 	Postal Mail
S-2	Caltrans D7	7/30/2019	<ul style="list-style-type: none"> Supports the project 	Postal Mail
S-3	State of California Office of Planning and Research	8/12/2019	<ul style="list-style-type: none"> Acknowledged compliance with the State Clearinghouse review requirements 	Postal Mail
A-1	City of Fontana Engineering Department	7/29/2019	<ul style="list-style-type: none"> Project design issues Notify seniors living along route Impact to historical resources General Plan consistency for access, transit, etc. 	E-mail
A-2	Ontario International Airport	8/1/2019	<ul style="list-style-type: none"> Request coordination and add to stakeholder list 	E-mail
A-3	San Bernardino County Department of Public Works	8/6/2019	<ul style="list-style-type: none"> Impact to storm drain Requested to be added to the circulation list 	E-mail
A-4	Southern California Regional Rail Authority	8/7/2019	<ul style="list-style-type: none"> Address update Connectivity with Metrolink Bus headways Weekend service consideration Potential stations in Ontario and Rancho Cucamonga if funding is available Rider experience and safety 	Postal Mail
A-5	Ontario-Montclair School District	8/8/2019	<ul style="list-style-type: none"> Impacts to Montera Elementary School 	Postal Mail to SBCTA and FTA

Summary of Comments Received during Public Circulation Period

Comment Code	Commenter Name	Date received	Issue Raised	Delivery Method
A-6	City of Ontario	8/8/2019	<ul style="list-style-type: none"> • O&M facility site • Solid waste management • Inconsistency of information from Traffic Analysis and Draft EIR • Environmental justice • Historical resources 	Postal Mail
A-7	San Gabriel Valley Water Company	8/8/2019	<ul style="list-style-type: none"> • Utility relocation 	E-mail
A-8	City of Rancho Cucamonga	8/8/2019	<ul style="list-style-type: none"> • In support of the project • Technical studies not posted at the same time of the release of the EIR • Station design • Traffic analysis methodology • Safety • Noise • Construction impacts 	E-mail
A-9	South Coast Air Quality Management District	6/26/2019	<ul style="list-style-type: none"> • Requested electronic version of Air Quality Technical Study and all supporting appendices 	E-mail
O-1	Augustine Band of Cahuilla Indians	7/31/2019	<ul style="list-style-type: none"> • No known resources by the tribe to be affected by this project 	Postal Mail
O-2	Gabrieleno Band of Mission Indians – Kizh Nation	6/24/2019	<ul style="list-style-type: none"> • Check if there will be ground disturbance from the project 	E-mail
P-1	Jeff Stewart	7/17/2019	<ul style="list-style-type: none"> • Not in support of the project • Expressed opinion not in favor of the project 	E-mail

Summary of Comments Received during Public Circulation Period

Comment Code	Commenter Name	Date received	Issue Raised	Delivery Method
P-2	Matthew Slowik	7/17/2019	<ul style="list-style-type: none"> • Requested to be added to the Stakeholders list • Inconsistency issue with the recently adopted General Plan for Rancho Cucamonga • Alleged that the Draft EIR did not consider alternative route he previously proposed during scoping meeting 	Meeting
P-3	Girish Solanth	7/18/2019	<ul style="list-style-type: none"> • Impact to his convenience store business on Holt Boulevard under Alternative B 	Meeting
P-4	John Roubian	7/18/2019	<ul style="list-style-type: none"> • Requested right-of-way map for Alternative B 	Meeting
P-5	Hank Fung	7/22/2019	<ul style="list-style-type: none"> • Concern about station locations • Traffic analysis methodology • Concern on operation times • Requested public outreach summary be posted 	E-mail
P-6	Frank Cuccia	7/25/2019	<ul style="list-style-type: none"> • Impact to his business, Vince's Spaghetti, and other businesses along Holt Boulevard under Alternative B 	E-mail
P-7	ESRI, Veronica Burgess	7/26/2019	<ul style="list-style-type: none"> • Right-of-way clarification for her property • In support of the project 	E-mail
P-8	Lina Yeong	7/31/2019	<ul style="list-style-type: none"> • In support of the project 	Meeting
P-9	Lai Yeong	7/31/2019	<ul style="list-style-type: none"> • In support of the project 	Meeting
P-10	Jun Shao	7/31/2019	<ul style="list-style-type: none"> • In support of the project and wishes the project to be complete soon 	Meeting
P-11	Maria Rojas	7/31/2019	<ul style="list-style-type: none"> • Question about the right-of-way process • In support of the project 	Meeting
P-12	Danielle Dirksen	8/1/2019	<ul style="list-style-type: none"> • In support of the project • Transit timing should align with other transit services • Station amenities 	Meeting
P-13	Johnson Marine	7/31/2019	<ul style="list-style-type: none"> • Impacts to his business along Holt Boulevard 	Meeting

Summary of Comments Received during Public Circulation Period

Comment Code	Commenter Name	Date received	Issue Raised	Delivery Method
P-14	Steven Dawson	8/6/2019	<ul style="list-style-type: none"> • Question about project information and the need for the project • Question on feasibility of alternative route and station location 	Meeting
P-15	James Oana	8/5/2019	<ul style="list-style-type: none"> • Requested a project map 	E-mail
P-16	John Roubian	8/7/2019	<ul style="list-style-type: none"> • Questions on the need for the project • Alleged that the project team only considers Alternative B • Impact to jobs and businesses along the proposed route 	E-mail
P-17	Kiernan McCloskey	8/7/2019	<ul style="list-style-type: none"> • In support of the project 	E-mail
P-18	Sharon Alvey	8/7/2019	<ul style="list-style-type: none"> • Concerns about maintenance of shelters at bus stations • Concerns about homeless and safety 	E-mail
P-19	James Oana	8/7/2019	<ul style="list-style-type: none"> • Requested to be added to mailing list 	Meeting
P-20	Law Office of Michael Patrick Farrell	8/8/2019	<ul style="list-style-type: none"> • Represented Vince's Spaghetti and Frank J. Cuccia Family Trust • Requested to update mailing address • Questioned the procedure of the public meeting • Impacts to Vince's Spaghetti business during construction and operation • Draft EIR inadequately disclosed the project impacts 	Postal Mail, E-mail
P-21	Kimberly Crenshaw	8/8/2019	<ul style="list-style-type: none"> • Noise and vibration impacts • Alternatives route • Need assessment • Traffic impacts • Impacts to school operation • Safety • Funding source 	E-mail
P-22	Aaron Skaggs	8/12/2019	<ul style="list-style-type: none"> • Requested list of affected stores 	E-mail

Summary of Comments Received during Public Circulation Period

Comment Code	Commenter Name	Date received	Issue Raised	Delivery Method
P-23	Teri Rowlands Ludwig	8/1/2019	<ul style="list-style-type: none">• Concerns about business operation difficulty	E-mail