



**CONSTRUCTION  
BATTALION**

*Yearbook*





Walter Bell -  
58253 arcadia h  
Yucca valley, Ca, 42254

230.890

890.61

PRESENTED BY  
CAPT. LOU B. HICKY, USN  
16 MAY, 1961



**16** U.S. NAVAL  
**CONSTRUCTION BATTALION**



The Commanding Officer,  
Officers and Men,  
16th Naval Construction Battalion,  
Fleet Post Office,  
San Francisco, California.

I am glad to have this opportunity to congratulate members of the Sixteenth Naval Construction Battalion on your second anniversary, for I have followed with a special interest your fine record of building, fighting, and repairing in the Hawaiian Islands and elsewhere in the Central Pacific.

You men of the Sixteenth Seabees were of the first in this area to make the Jap feel the sting of your hammers and the bite of your shovels. By your tenacity and courage, by your ability to work under pressure and overcome obstacles, you have contributed to the larger task of pushing the enemy into his own back yard.

The motto of the Seabees has grown from "Can Do!" to "Can Do - Will Do - Didi!" This typifies the growth and spirit of the Sixteenth Battalion. I know you will carry on in this spirit as you have during the past two years.

Sincerely yours,

C. W. NIMITZ  
Admiral, USN  
Commander in Chief  
U. S. Pacific Fleet  
and Pacific Ocean Areas

## Foreword

DECEMBER 1941. Wake Island. Forerunner of Bataan and Corregidor.

There was no turning back for the civilian workmen on Wake. There were no appeals—only a flag to defend. They faced death, and chose to take up arms and fight against that death.

Out of this bloodbath arose the Seabees. Men who would build and defend what they built. Men from every trade, from every county and town. Men to don the Navy's blue and wear it proudly. Men of all ages—able to build, fit to fight—eager to do both.

First slowly, then in an increasing torrent the Seabees spread outward from our land—to Iceland and India, Britain and Burma, the Ellices, the Gilberts, the Marshalls. Each step more dangerous than the last—each a shining age in the glorious story.

These men are the Brothers and the Fathers and the Sons of America. They give back-breaking effort and toil and sweat. They die if they must.

These are the Builders, the men who go ahead of the bombers, make berths for the ships, build so that others may fight.

These are the Seabees—building a Highway to Tomorrow.





*We have been carpenters and plumbers, accountants and attorneys, teachers and technicians, buyers and builders, and a hundred other trades and professions. Our names are English, Irish, Scotch, Greek, Italian, German and French. We speak with a Boston brogue or a Southern drawl or a Hoosier twang. We are Republicans and Democrats, liberals and conservatives. We are red-headed, blonde, brunette and bald.*

*But our great common denominator is our Americanism, and our privileged membership in the United States Navy. We have learned much during the past two years of discipline and hard work and deprivations; but more than that, we have formed friendships for life; we have learned something in the tradition of Jones, Perry and Farragut; and—most important—we have done our share fully and gladly toward final victory.*

*We have had many bad days, days of disappointment and poor food and tired muscles; days when nothing seemed more important than to get back home again as soon as possible. But we have lived through them, and each has received from those adversities a little more of the spunk and determination to see this thing through as quickly as possible.*

*And so today we stand ready as always. Anxious for our homes and our loved ones, tired though we may be, we will still give all we have to save our country.*



- 7/6/71 Ronald A. Crippen 9209 198<sup>th</sup> E Summer Wash 18  
 8/15/77 J W Mc Roberts Rt 2 Canton mo 63435  
 may 5/78 Ronald A. Crippen 9209 198<sup>th</sup> Ave Summer Wash 983  
 7/6/79 Samuel A Saunders 4460 ESSEY ST SE Salem Ore 97301  
 10-12-79 Richard K. Hoffmann 839 N DAKA St. Camerillo, Cal. 93010  
 5-28-80 JOHN LEWIS 38904 JUNIPER TREE RD PALMDALE CA 93332  
 7/15/80 CARL A. MARCHETTI 561 HIGH POINT DRIVE VENTURA CA 93004  
 9/18/80 ANTHONY CUCINOTTA - 121 GLEN MAWR DR AMBLER, PA 1900  
 9/18/80 John Bauer 1749 North Hills Ave Willow Grove Pa  
 2/17/82 Geo. G. Yoder 2019 26<sup>th</sup> Ave. Greeley Colo. 80  
 9/8/83 - Alexander Hahn, P.O. Box 1804, Hewett, CA, 9234  
 9/8/83 - CARL P. VIGNA 4714 51<sup>st</sup> PLACE S.W. SEATT  
 9/8/83 Louis Buschke Box 392 - Jona. Ore 97543  
 9/8/83 June Stuebel 9175 West 1st Redwood  
 9/8/83 Nathan Bruce McColl - 12 Heinen St - Lemoore, Ca  
 9/8/73 James A. Mihel 1725 St 89 Ave Portland Ore 9  
 9/8/83 Flood Mours 170 Box 73 Plamo Ca 9450  
 9/8/83 C. E. Platts 85007 Sarvis Betty Lane, Eugene, Ore  
 9/8/83 ANTHONY CUCINOTTA 121 GLEN MAWR DR. AMBLER  
 9/8/83 Donald L. Guard 1364 Juhl St Eugene, Ore 9  
 9/8/83 Edward L. Martin 1722 Mudge Ln. Esccondido Calif 9  
 9/8/83 JOHN A. SLAGHTER 2707 W. POPE PHOENIX AZ 8  
 9-8-83 MARTIN WINYICH 925 1/2 MIT ST RAYMOND  
 9-8-83 Stanley B. Medhurst 915 Duncan Ave, Manhattan Beach  
 9-8-83 Ken Bolani 'B Co.' 286 S. Seymour St. Napa, Ca. 94559  
 9-8-83 Glenn A. Wilson 4315 Teller St. Wheat Ridge, Colo. 80  
 9-8-83 Eugene N. Anderson 13838 Hwy 94, Sp8 Jamul, Calif. 92032  
 9-8-83 Marion Brothier 330 N. Keller E. Wenatchee  
 9-8-83 Bruce Schuh 38624 Old Stage Rd. DuLALA, CA  
 9-8-83 Arnold Linasseth 6349 Fairway Ave SE Salem, Ore. 97  
 9-8-83 Hugh V. Monahan 5806 - 9th Ave SE Everett WA 98204  
 9-8-83 Harold M. Decker W. 3703 FLAVUS Spokane, WA. 99205  
 9-8-83 WARREN G. Mitchell 5735 So. 90 West Topowa FERNIE BRUCE 9583 N. S.R. GROUND  
 9-11-83 Marvyn W. McEwan 1171 East 700 No. Provo Utah  
 2-11-84 Rex Rice 1007 Chomith Lane Ellensburg, Wa. 98926



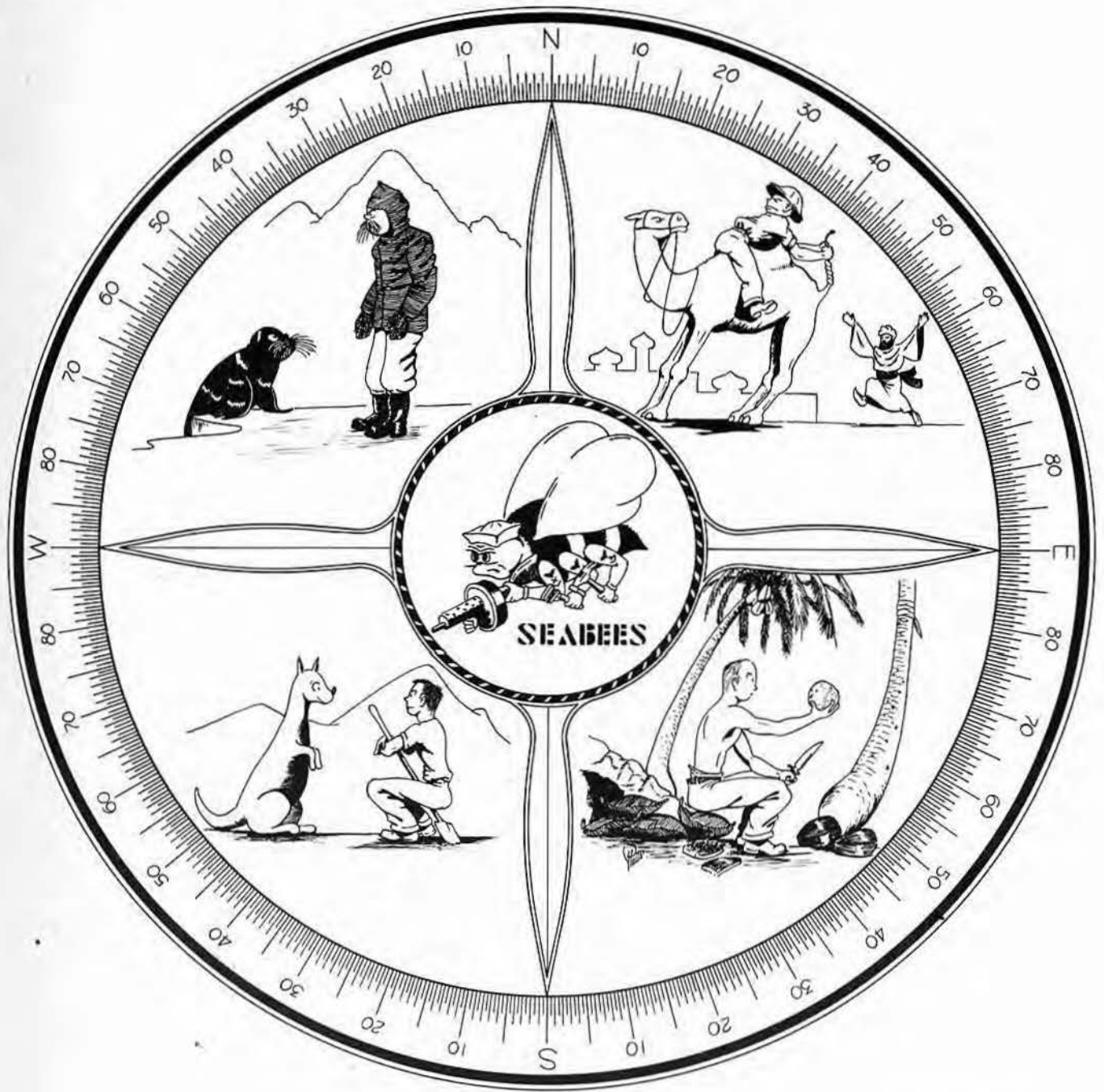

*"...they do their vital work and retire, away from the cameras and the bands. But like all those who quietly toil and serve, they have their passions, too, and their despair and joy; and death, usually quite unmarked, finds them in the end."*

—The SATURDAY EVENING POST, Feb. 6, 1943

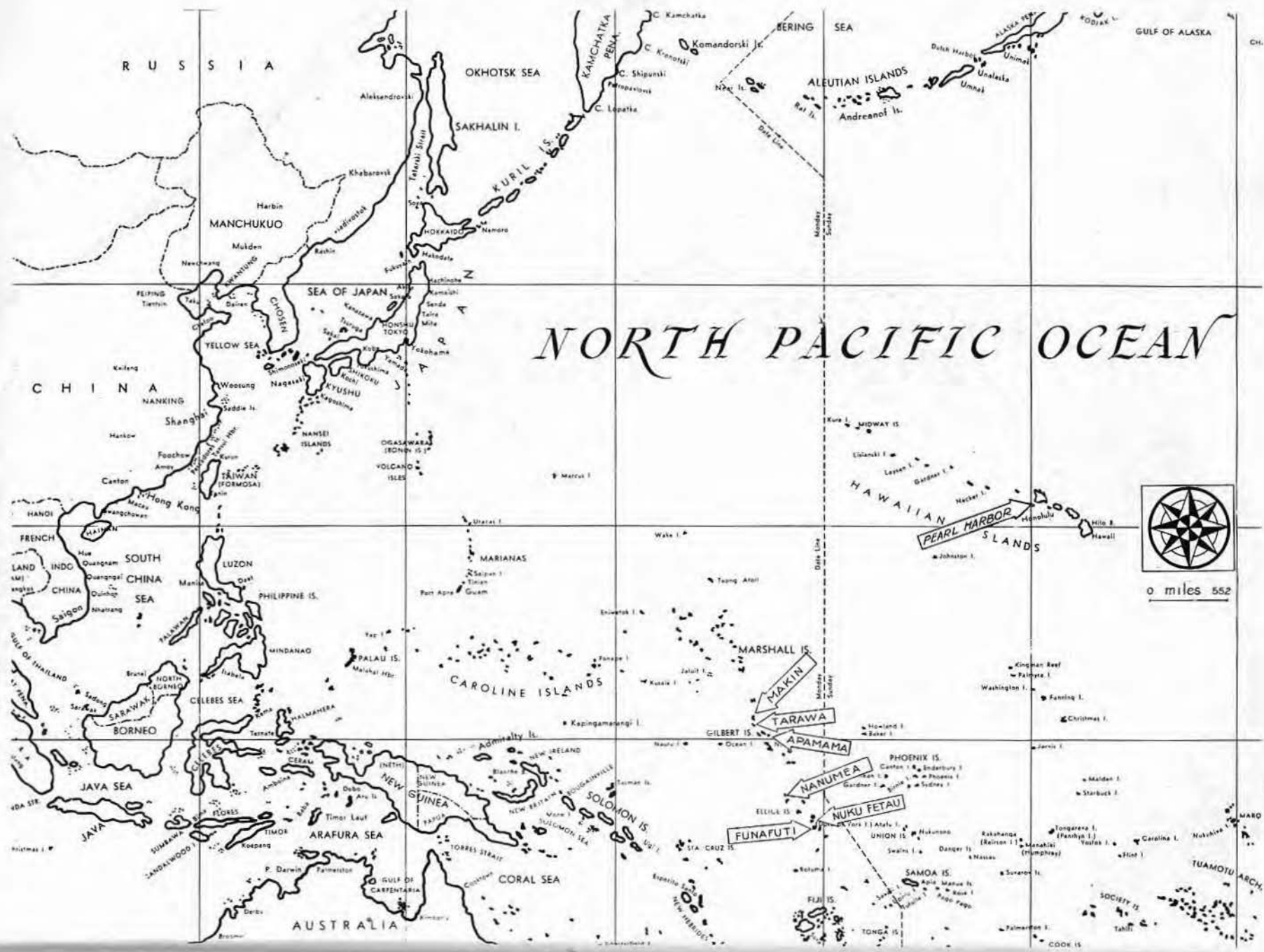

# NORTH PACIFIC OCEAN



0 miles 552



*"O beautiful for pilgrim feet,  
A thoroughfare for freedom beat  
Whose stern, impassioned stress  
Across the wilderness!"*

—KATHERINE LEE BATES

To all the officers and men of the 16th  
U. S. Naval Construction Battalion,  
this history is respectfully dedicated.

AUGUST 2, 1942 TO MARCH 1, 1945



THE SIXTEENTH was born on August 2, 1942. On that day, before the Hon. Ralph Bard, Undersecretary of the Navy, and Captain J. G. Ware, USN, the newly-formed and freshly-trained officers and men were commissioned, bound for better or for worse into a battalion of builders—builders who would be ready to fight.

From 43 States, Alaska, Quebec, Hawaii and the District of Columbia they had come. Torn from civilian ways, thrust through examinations and interviews—these men of many trades and backgrounds were thrown together. All had the same chow, the same bunks, the same "Hip-hip-hup" of the drill field. The carpenter and the plumber and the clerk were side by side—each a little fearful of the future, each day gaining a little more of the Navy way.

They learned to shoot. They drilled at close and extended order. They sweated in the heat of the south. They learned to work together. They learned to obey orders. Over and over they did the same things, the distasteful things, the dreaded things. And each day found some new feature added, some different thing which made the Seabee from the man—the undetermined mystic—something which makes every American a fighting American.

So to this mixture of East and West was added the dash of the North and the courtesy of the South—to this was added the pride of the Navy. This would be the mold matter. From this charge into the fiery furnace would

come a new being, a vital force that would thrust its weight across a continent and an ocean, destined to break new trails and leave finished roads behind.

*"Come then, let us go forward with our united strength."*—CHURCHILL

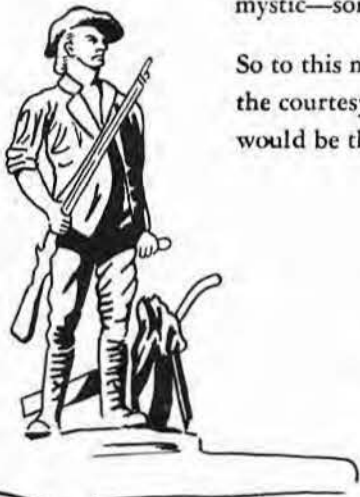





ON THE OCCASION of the Second Anniversary of the Sixteenth U. S. Naval Construction Battalion, I wish to congratulate the entire personnel of this organization for the splendid record of accomplishments since leaving the Mainland. This record has been made possible by the combined personal efforts of each individual member of the battalion and, therefore, each of you is entitled to a pride of ownership in that record.

Recognition of the battalion has been received from the highest officials in the Central Pacific Area. That this has been earned evident from a review of the list of important projects, each successfully executed within the allotted time.

The forward bases which you built in the Ellice Islands made possible the offensive action against the Gilberts and subsequently the Marshall Islands, the beginning of the Central Pacific Offensive.

The projects constructed in the Hawaiian Area are of a more permanent nature and the many landmarks built by the Sixteenth attest to the skill and ingenuity of the officers and men of the battalion and all of you who are a part thereof can well be proud.

JUDGE S. WALDREP  
Comdr., CEC-V(S) USNR  
Officer-in-Charge



One of the outstanding traits of the expert building trades mechanic is the pride he takes in his work. This characteristic has been prominent in the work accomplished by the enlisted personnel of the 16th Battalion during your two years of overseas duty. Your buildings, roads, air strips, docks, ship repairs and countless other major and minor jobs have been completed rapidly and well. The individual pride you have had in a job well done has created a remarkable record of achievement for the battalion.

It is sometimes difficult for the individual Seabee to see just how his efforts are contributing to the successful conclusion of the war. Many of you have had irksome jobs or work not commensurate with your talents. You have at times lived, messed and worked under conditions that were extremely trying to say the least. In spite of these hardships you have produced. Your combined efforts have made many tangible contributions towards winning the war. Your record of completed construction work speaks for itself. Every one of you can point with pride to that record and know in your own heart that you helped create it.

I consider myself exceptionally fortunate to have had the opportunity to serve with you. You have made it possible for me to be proud of my share in the battalion record.

E. B. HICKEY  
Lieut. CEC V(S) USNR



*Our Original Commanding Officer*  
COMMANDER LEONARD MISCALL  
CEC, USNR

*Our Original Executive Officer*  
LT. COMDR. WALTER H. O'BRIEN  
CEC, USNR







GEORGE W. STUBBLEFIELD, Lieut. Comdr., CEC, USNR. 1345 Jarvis Ave., Chicago, Ill. Graduate Purdue U. Reported for active duty on July 5, 1942.



MORTON LAYTON LILLIE, Lieut. Comdr. (MC) USNR. Lafayette, Ind. Graduate Indiana University. Joined 16th battalion on July 19, 1944.



RALPH L. SLATER, Lieut. Comdr. (MC) USNR. Philadelphia, Penna. Graduate Jefferson Med. College. Reported for active duty June 29, 1942.



HALBERT Z. BAKER, Lieutenant, CEC, USNR. Readsboro, Vt. Graduate Rensselaer Poly. Institute. Active duty date, July 14, 1942.



IRVING CLORFEINE, Lieut. Comdr., (DC) USNR. 4901 8th Ave., Brooklyn, N. Y. Graduate of N.Y.U. Reported for active duty Jan. 5, 1942.



ROWLAND B. REEVE, Lieutenant, USNR. Cedar Hill, Selkirk, N. Y. Reported for active duty on July 15, 1942.



H. HARVEY GASS, Lieutenant, (MC) USNR. 36 Bassett St., E. Lynn, Mass. Graduate U. of Mich. Joined 16th November 4, 1943.

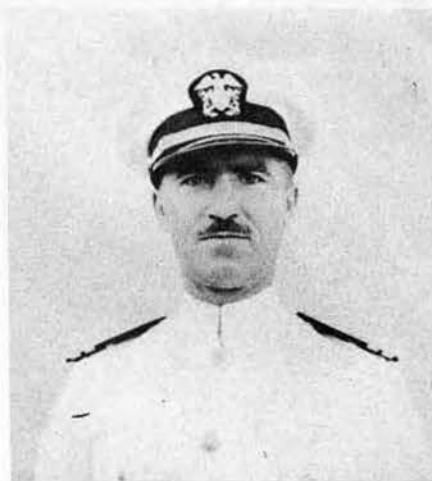

LLOYD D. CUMMINGS, Lieutenant, CEC, USNR. RFD 6, Gainesville, Ga. Grad. Ohio State University.



KENNETH M. HJUL, Lieutenant, CEC, USNR. 19 Clarendon Ave., San Francisco, Calif. Grad. U. of C. Active duty date, April 1, 1942.



FREDERICK JOYCE, Lieutenant, CEC, USNR. 48 Woodbine St., Auburndale, Mass. Attended Lowell Inst. Joined 16th Aug. 1943.



DONALD G. STOREY, Lieutenant, CEC, USNR. Zion, Ill. Graduate Armour Inst. of Technology. Reported for duty July 15, 1942.



RAYMOND A. WHELAN, Lieutenant (ChC) USNR. 464 62nd St., Brooklyn, N. Y. Grad. Mt. St. Alphonsus. Ordained in priesthood, June 1932.



JERRY J. REHOR, Lieutenant CEC, USNR. Parker, Ariz. Attended Univ. of So. Calif. Reported for active duty May 18, 1942.



WILLIAM P. LYNCH, Lieutenant, CEC, USNR. 1203 W. Springfield Ave., Urbana, Ill. Grad. U. of Ill. Active duty date July 13, 1942.



PERRY A. RATCLIFF, Lieutenant, (DC) USN. Dunkirk, Ind. Graduate Indiana Univ. Joined 16th Battalion on Sept. 14, 1944.



HENRIK E. STAFSETH, Lieutenant, CEC, USNR. 509 Grove St., East Lansing, Mich. Graduate Mich. State College. Active duty date July 12, 1942.



ROBERT K. FOGG, Lieutenant, CEC, USNR. 5083 Westminster Terrace, San Diego, Calif. Graduate of Michigan State College. Active duty date, July 18, 1942.



WALTER A. ZLOGAR, Lieutenant, CEC, USNR. Cicero, Ill. Purdue University. Reported for active duty on July 15, 1942.







EDWARD P. GOULD, Lieutenant (jg) CEC, USNR. Reported to battalion on July 10, 1944. Detached on September 15, 1944.



RAY GLORE, Lieutenant (jg), CEC, USNR. Walton, Ky. Attended U. of Cincinnati. Active duty date April 26, 1942.



FRANCIS E. TOWNLEY, Lieut. (jg) (SC) USNR. Scotia, N. Y. Grad. Union College. Joined 16th Battalion on November 18, 1943.



ROBERT D. KNIGHT, Lieut. (jg) (SC) USNR. Rewey, Wisconsin. Graduate U. of Wisc. Joined 16th Batt'n on March 15, 1944.



HENRY E. WHITE, Lieut. (jg), CEC, USNR. 2930 Corinthican Ave., Jacksonville, Fla. Reported for active duty on July 7, 1942.



JOHN HOCEVAR, JR., Lieutenant (jg) (SC) USNR. Girard, Kan. Graduate, Univ. of Kansas. Joined 16th Battalion March 25, 1944.



HERBERT G. MOORE, Carpenter, CEC, USNR. Reported to battalion on July 10, 1944. Detached on September 15, 1944.



FRANCIS L. O'ROURKE, Carpenter, CEC, USNR. Blairsden, Calif. Reported for active duty on July 6, 1942.



HAROLD E. NAHHAS, Carpenter, CEC, USNR. 438 Lee St., Oakland, Calif. Reported for active duty on July 6, 1942.



GILBERT D. ANDERSON, Carpenter, CEC, USNR. 250 N. 23rd St., Salem, Ore. Attended U. of Neb. Reported for active duty July 6, 1942.



OSCAR HETTEMA, Carpenter, CEC, USNR. 2020 S. Rio Grande Ave., Orlando, Fla. Univ. of Tampa. Active duty date, July 1, 1942.



JOHN H. CAVIN, Carpenter, CEC, USNR. 114½ N. 25th St., Yakima, Wash. Attended U. of Wash. Reported for duty July 6, 1942.



EDWARD H. FELDMANN,  
Lieut. Comdr., CEC, USNR.  
809 Madison Avenue, York,  
Penna. Grad. Yale University.  
Active duty date, July 5,  
1942.



DANIEL G. FREED, Lieutenant,  
(SC) USNR. 1164 E.  
South Temple, Salt Lake City,  
Utah. Graduate U. of Utah.



JOHN PAUL MOHAIR,  
Lieutenant, (MC) USNR. 247  
Walter Ave., Hasbrouck Hts.,  
N. J. Graduate, Georgetown  
University.



CHARLES F. HEALY, JR.,  
Lieutenant, (SC) USNR. 61  
Melrose Ave., Lynbrook, N.  
Y. Grad. New York University,  
New York City.



ROBERT F. ANTON, Lieutenant,  
CEC, USNR. Rudwall  
Apts., Middle St., Portsmouth,  
Va. Graduate North Carolina  
State University.



ROBERT B. JUERGENS, Ensign,  
CEC, USNR. Toledo,  
Ohio. Marquette University.  
Joined 16th Battalion on Sept.  
27, 1944.





*Second Anniversary Overseas*



Robert N. Abrahamson, Y2c  
Box 159  
Garibaldi, Ore.



John Acosta, MM3c  
562 West 144 St.  
New York, N. Y.



D. Ahern, CBM  
Santa Ana, Calif.



Arthur A. Ahonen, Sp(A)1c  
130 Harding Ave.  
Ironwood, Mich.



Louis J. Alessi, S1c  
132 Avenue V  
Brooklyn, New York



John F. Allen, S1c  
939 Jefferson Ave.  
Brooklyn, N. Y.



Vincent F. Ardito, MM3c  
1308 67th St.  
North Bergen, N. J.



Albert J. Asplund, SC3c  
Route 11, Box 588  
Tacoma, Wash.



Fred I. Atkins, Cox  
Glenwood Gdns., Ravine Av  
Yonkers N. Y.



Frank P. Augone, Cox  
102-43 43rd Ave.  
Corona, N. Y.



Paul J. Bacon, S1c  
1033 Alma St.  
Flint, Mich.



Arthur W. Baldwin, PhM3c  
Whiteville, N. C.



Maurice J. Bambery, CM2c  
2714 F St.  
Sacramento, Calif.



Leo Banasky, MM2c  
Route 3, Box 352  
Portland 6, Ore.



Earl F. Banta, SK3c  
Box 89  
Riverside, Calif.



Adolph P. Barbetti, Cox  
2896 Harrington Ave.  
Bronx, N. Y.



Leon E. Barham, SC3c  
Route 1  
Wendell, N. C.



Jack F. Barnes, SC1c  
2018 Binney St.  
Omaha, Neb.



Paul H. Barnes, SC2c  
Georgetown, Colo.



Foster H. Barrows, PhM3c  
1076 Bedford Rd.  
Grosse Pointe, Mich.



William C. Bearce, S1c  
49 Partridge St.  
Trenton, N. J.



Marinus J. Behrens, SC2c  
5625 N. E. Alberta St.  
Portland, Ore.



John C. Berger, SC1c  
Stayton, Ore.



Joseph Blauner, CM3c  
244 E. 2nd St.  
New York City, N. Y.



Charles Bocca, MM3c  
303 Schenak Ave.  
Brooklyn, N. Y.



Christos J. Botsolas, MM3c  
210 Broad St.  
Perth Amboy, N. J.



Richard F. Brache, S1c  
57 Henry St.  
East Haven, Conn.



Richard M. Bragg, SF3c  
2136 W. Washington  
Phoenix, Ariz.



Kenneth S. Briggs, MM3c  
Greene, R. I.



Oscar F. Brynes, SF2c  
East Green St.  
Middletown, Dela.



Martin A. Buss, SC1c  
634 East Baseline  
Hillsboro, Ore.



Dolbert G. Butterfield, MM2c  
231 Sunset Ave.  
Meriden, Conn.



Lewis L. Caines, CM3c  
Pinehurst Estates,  
New Egypt, N. J.



Peter A. Calabrese, CM3c  
25 Hudson Ave.  
Paterson, N. J.



Gerald G. Carmichael, Bkr2c  
537 N. E. Sacramento  
Portland, Ore.



Wilbert L. Chapman, ChpM  
427 Beech St.  
Petoskey, Mich.



Charles D. Chiles, Bkr1c  
8604 Division Ave.  
Birmingham, Ala.



Joseph Choti, Jr., MM2c  
Dibble Edge Rd.  
Wallingford, Conn.



Paul J. Christy, S1c  
2325 Parrish St.  
Philadelphia, Penna.



Arthur W. Clark, MM3c  
23 Arlington St.  
Reading, Penna.



*Second Anniversary Overseas*



George C. Clay, SC2c  
707 W. 1st South  
Salt Lake City, Utah



George A. Clazie, CM1c  
648 Blvd. Way  
Oakland, Calif.



John A. Clemens, SK1c  
104 E. Cleveland St.  
Lafayette, Colo.



Edward Cohen, SK2c  
56 Parkvale Ave.  
Allston, Mass.



Edward Constanty, Cox  
9 Pryor Lane  
Larchmont, N. Y.



James L. Cornett, PhoM2c  
319 N. Byers Ave.  
Mangum, Okla.



Anthony Cucinotta, Sp(M) 1c  
1811 Wolf St.  
Philadelphia, Penna.



Eugene H. Daigneault, Bkr2c  
25 Follen St.  
Boston, Mass.



Clifford L. Daniels, GM1c  
550 Kelly St.  
Springfield, Ore.



Francis M. Davidson, Cox  
1282 Brooklvn Ave.  
Brooklyn, N. Y.



Calvin A. Deaver, MM3c  
c/o New Post America  
Baltimore, Md.



Homer K. De Berry, BM2c  
24 Melrose Drive  
Stillwater, Okla.



Robert R. De Maio, SF3c  
10206 27th Ave  
East Elmhurst, L. I.



Karl A. Dement, SC1c  
Myrtle Point, Ore.



Samuel Di Franco, SFT1  
941 Melrose Ave.  
Trenton, N. J.



Timothy S. Dugan, Cox  
135 Roe St., W. Brighton  
Staten Island, N. Y.



Clement W. Dumett, CSF  
540 N. Bright  
Whittier, Calif.



Walter W. Durringer, CCM  
3033 Granada Ave.  
San Diego, Calif.



Norman O. Ellis, BM1c  
Box 146  
Riverside, Calif.



Gordon R. Falconer, MM1c  
Durant, Okla.



Robert J. Fannon, Jr., SK3c  
7019 Loubet St.  
Forrest Hills, N. Y.



Marvin D. S. Fields, SC1c  
68-C E. Ramona  
Ventura, Calif.



Thomas E. Fogarty, CCM  
1051 Farnan St.  
Los Angeles, Calif.



Alvin H. Fogelman, MM2c  
6926 Baxter Ave.  
Chicago, Ill.



Leroy W. Fox, SC1c  
234 Joaquin Ave.  
San Leandro, Calif.



Peter P. Gaidel, MM2c  
4851 Marshfield S. Ave.  
Chicago, Ill.



James M. Gallagher, SC1c  
1914 E. 81st St.  
Cleveland, Ohio



William L. Gambill, CM1c  
Cottage Grove, Ore.



Cecil E. Garrison, SK1c  
295 S. Kalorama St.  
Ventura, Calif.



Gordon P. Gaumnitz, SC1c  
1736 Burwell St.  
Bremerton, Wash.



Rudolph J. Ghianda, Sp(M)2c  
Box 526  
Oroville, Calif.



James H. Gibson, SK3c  
161 W. 10th St.  
New York, N. Y.



Byron F. Giles, EM3c  
710 Molino Way  
Riverside, Calif.



Leo R. Gilmore, SC2:  
2603 N. Hunt St.  
Portland, Ore.



Rene A. Godin, SF2c  
642 Alcatraz Ave.  
Oakland, Calif.



Charles E. Goon, CM1c  
935 West Walnut St.  
Santa Ana, Calif.



William V. Griffith, SC2c  
Carlotta, Calif.



Samuel H. Grogan, Jr., PhM2c  
184 S. Main St.  
Danville, Va.



Louis A. Gruenewald, CM2c  
1421 N. Virginia St.  
Reno, Nev.



Arnold Hakvist, SC1c  
Ilwaco, Wash.

*Second Anniversary Overseas*



Roy N. Hammerlin, Y1c  
1717 S. Yakima Ave.  
Tacoma, Wash.



Robert S. Harness, MM3c  
Waverly, W. Va.



Sidney Haytema, BM1c  
Bayview Drive  
Manhattan Beach, Calif.



Stanley J. Hemler, SC1c  
W. New Almond St.  
Vineland, N. J.



Donald O. Henson, BM2c  
Rt. 3, Box 36  
Phoenix, Ariz.



Joseph C. Himes, CM3c  
842 N. Orkney St.  
Philadelphia, Penn.



Ralph D. Hulit, SK2c  
611 Mears St.  
Chadron, Neb.



Leslie H. Hunter, CCS  
1438 Madison St.  
Oakland, Calif.



Lester J. Jackson, St3c  
1530 Eastern Ave.  
Gallipolis, Ohio



Ephriam James, St3c  
Rt. 1, Box 35  
Hampstead, N. C.



Edward L. Johnson, BM1c  
828 W. 8th St.  
Monroe, Mich.



Robert P. Johnson, CCStd  
4104 Louise St.  
Lynwood, Calif.



Wallace A. Jones, S1c  
902 College St.  
Blackwell, Okla.



Winston T. Keebler, SK3c  
213 E. 50th St.  
Savannah, Ga.



Gerald L. Lambert, S1c  
2818 Nicholas St.  
Omaha, Neb.



Lawrence C. Lambeth, Jr., S1c  
420 Washington St.  
Shreveport, La.



Harold E. Lange, MM3c  
351 State St.  
Lafayette, Ind.



Alfred R. Larson, SK1c  
5620 36th Ave., S. W.  
Seattle, Wash.



Clarence E. Latham, PhM1c  
3204 Barnett Ave.  
San Diego, Calif.



Henry K. Leggett, SK2c  
632 E. Main  
Ventura, Calif.



F. A. Leisten, SC1c  
Rt. 3, Box 4  
Visalia, Calif.



Francis F. Leonhard, BM2c  
R. R. 3  
Ladysmith, Wis.



George W. Lewis, CM3c  
Clarksville, Tenn



Dean E. Liedley, MM3c  
829 Spring-rest Blvd.  
Jackson, Mich.



Roger O. Lind, SF1c  
R. R. 1, Wilson Road  
Rockford, Ill.



Roland C. Lindsay, GM1c  
Box 254  
Ashland, Ore.



Leo P. Lockhart, SC2c  
Hancock, Iowa



Jesse B. Looney, SC2c  
365 E. Washington St.  
Salem, Ore.



William G. Lyons, Jr., SC3c  
95 N. Walnut St.  
E. Orange, N. J.



Louis N. Manko, SK1c  
1054 Corning St.  
Los Angeles, Calif.



Bernard F. Martin, PhoM1c  
12 Moreland St.  
Somerville, Mass.



Oswald B. Martin, Ck2c  
1918 Rossville Blvd.  
Chattanooga 8, Tenn.



Robert P. Martin, Y1c  
New Richmond, Wis.



Leon J. Martinez, MM3c  
2074 W. Kendall Ave.  
Chicago, Ill.



Currie B. Matthews, PhM1c  
Fullerton, La.



William R. McConron, GM1c  
Rt. 7, Box 669  
Tacoma, Wash.



Myrl M. McHale, Jr., S1c  
1309 Main St.  
Bellevue, Neb.



Charles S. Miller, Bkr1c  
605 Plum St.  
Aurora, Ill.



Hugh V. Monahan, MM2c  
Route 4  
Everett, Wash.



Myron L. Monnot, S1c  
Yoder, Ind.



*Second Anniversary Overseas*



Charles R. Morell, MM3c  
767 Franklin Ave.  
Yuba City, Calif.



Andrew W. Morris, MM2c  
5003 Grant St.  
Denver, Colo.



Flood Morss, MM2c  
Walnut Creek, Calif.



Reginald C. Nedbal, SK2c  
142 Toyon Drive  
Fairfax, Calif.



Henry M. Nelson, SF3c  
Rt. 1, Box 320  
Brush Prairie, Wash.



James J. Newcomb, CGM  
2446 West Lynn St.  
Seattle, Wash.



Truman J. Newton, CY  
345-A North 8th St.  
Colton, Calif.



Joseph Novarini, Bkr1c  
217 Washington Ave.  
Richmond, Calif.



Melvin E. Oberst, MM1c  
453 West Hillsdale St.  
Inglewood, Calif.



Keith E. Olson, SSK  
2061 N. W. 6th St.  
Camas, Wash.



Theodore A. Opp, CSK  
1221 Washington St.  
Denver, Colo.



Owen V. Owens, SC2c  
Camas, Wash.



Charles W. Panter, MM1c  
Bandon, Ore.



Anthony Pascucelli, SC3c  
23 Albany St.  
New Haven, Conn.



Maurice T. Patnaude, Bkr3c  
66 Central Ave.  
New Bedford, Mass.



Glen E. Pearson, MM2c  
1715 S. Oronogo St.  
Webb City, Mo.



Karl A. Pettersen, SC3c  
8812 179th Place  
Jamaica, L. I.



William L. Pinson, SF2c  
1500 N. 6th St.  
Wichita Falls, Texas



Clarence E. Platts, EM1c  
Rt. 1, Box 187  
Visalia, Calif.



Ervin E. Powell, Jr., SK1c  
R. D. 4, Norristown  
Broad-Axe, Penn.



Glenn Pruitt, CCStd  
825 High St.  
Klamath Falls, Ore.



Roy A. Quisenberry, BM1c  
3106 N. St.  
Vancouver, Wash.



Edward J. Reich, Y1c  
Marietta, Penn.



Kenneth N. Reiter, MM2c  
606 E. Franklin  
Minneapolis, Minn.



W. Risdon, SC1c  
Port Angeles, Wash.



Robert E. Rowland, SC1c  
1120 Hood St.  
Salem, Ore.



August J. Scafani, SC2c  
987 Filbert St.  
San Francisco, Calif.



Fred V. Schoy, CCM  
1530 East 85th Place  
Chicago, Ill.



Russel A. Schreeck, MM2c  
Baker, Ore.



Ervin F. Schreiber, SF1c  
1417 E. Breckenridge  
Louisville, Ky.



Frank S. Seider, SF2c  
3806 Pacific Ave.  
San Pedro, Calif.



Arthur C. Semple, CM2c  
1833 13th Ave.  
Seattle, Wash.



Russell E. Sheen, CM2c  
2702 Broadacres  
Portland, Ore.



Robert W. Sheldon, CM1c  
1023 S. Ditman St.  
Los Angeles, Calif.



Leon Simmons, St3c  
Rt. 1, Box 137  
Meggets, S. C.



Robert C. Smith, Y2c  
11662 42nd Ave. S.  
Seattle, Wash.



Melvin M. Sparks, HA1c  
701 Gifford St.  
Brownwood, Texas



Donald F. Speenburg, SK1c  
1651 Washington St.  
Denver, Colo.



Lewis Steiner, Bkr1c  
Payette, Idaho



Paul Sylvain, CCStd  
1564 N. Ardmore Ave.  
Hollywood, Calif.

*Second Anniversary Overseas*



Lester B. Tenney, PhM2c  
423 East St.  
Healdsburg, Calif.



Carl P. Vigna, SF1c  
515 E. 84th St.  
Tacoma, Wash.



William W. Watters, Y1c  
516 E. Laurhurlest Place  
Portland, Ore.



Edward M. Webb, WT2c  
Rt. 4, Box 522  
Puyallup, Wash.



Ted L. Webb, CM2c  
Corvallis, Ore.



Arne M. Westerbeck, CSK  
905 17th St.  
Bellingham, Wash.



William R. Wharton, MM2c  
Creede, Colo.



Taylor R. White, CSt  
115 Market St.  
San Francisco, Calif.



Garthell Williams, StM1c  
416 Paynes Ave.  
Atlanta, Ga.



Garnet S. Wills, Y1c  
49 W. 3rd Ave.  
Spokane, Wash.



Glenn A. Wilson, CM2c  
Fraser, Colo.



Francis E. Wondra, Bkr2c  
716 O'Farrell St.  
San Francisco, Calif.



Colby N. Wood, CY  
Slurry Road  
Ellsworth, Me.



John J. E. Wright, CM2c  
505 N. Beaver St.  
Flagstaff, Ariz.



Ralph J. Young, SC1c  
1430 Deaves St.  
Salem, Ore.

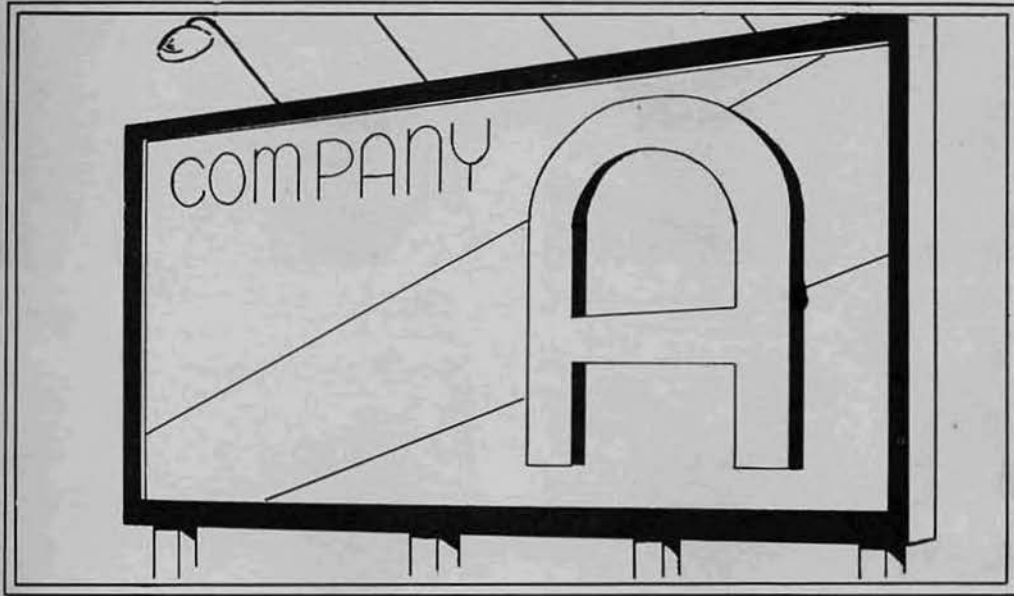



*Second Anniversary Overseas*



Loren G. Aber, SF3c  
Hayden, Colo.



Arthur J. Adams, CM1c  
El Monte, Calif.



William T. Anderson, SF1c  
731 So. Western Ave.  
Chicago, Ill.



Everett E. Annin, CCM  
917 Lassen St.  
Avenal, Calif.



Randolph J. Ashworth, CM1c  
Bakersfield, Calif.



William N. Backe, MM1c  
910 Monroe Ave.  
Salem, Ore.



Robert L. Barker, MM1c  
526 N. Gould St.  
Sheridan, Wyo.



Herbert C. Bentz, CM3c  
330 36th Way  
Sacramento, Calif.



John H. Berry, EM1c  
1644 Ardath St.  
Wichita Falls, Tex.



Lynne H. Berry, MM2c  
Clear Creek, Calif.



Stanley A. Birch, EM1c  
3006 Fuhrman Ave.  
Seattle, Wash.



Jerry P. Bliss, MM1c  
3438 11th Ave.  
Los Angeles, Calif.



Ellis M. Bourland, MM1c  
Dufro, Ore.



Emery O. Branshaw, SF1c  
512½ Whipple St.  
Eau Claire, Wisc.



Charles R. Brim, EM2c  
Coulee Dam, Wash.



Aleck L. Brown, SF2c  
Cambridge, Idaho



Ned T. Brown, MM3c  
Augusta, Mt.



William M. Brown, CBM  
831 Milton Ave.  
Springfield, Ill.



Ernest Bruce, Jr., SF2c  
Richmond, Calif.



George L. Bulman, MM1c  
Harpers Ferry, Iowa



Arnold R. Burch, MM3c  
South Main  
Houston, Texas



Marvin A. Callister, BM2c  
Logsdan, Ore.



Arthur F. Carino, MM3c  
93 Pembenwich Rd.  
Greenwich, Conn.



Robert D. Carnahan, CMM  
609 33rd St. Court  
Bradenton, Fla.



Ralph P. Carpenter, MM1c  
43 Laskie  
San Francisco, Calif.



Howard J. Cather Jr., CM1c  
2810 P. St.  
Lincoln, Nebr.



John Chutko, S1c  
27 Gotthart St.  
Newark, N. J.



George A. Conklin, MM3c  
Belmar, New Jersey



James L. Cooper, CM3c  
Rt. 11, Box 966  
Phoenix, Ariz.



Warren T. Costello, S1c  
23-02 30th Ave., LongIsland City  
New York, N. Y.



Samuel C. Cox, S1c  
821 Ardmore Pl.  
Bellmore, L. I.



John C. Crevis, MM2c  
R. R. 1, Box 714  
Enumclow, Wash.



Frank P. Cullen, Cox  
174 Hazel St.  
Saylesville, R. I.



Frederick H. Dammann, MM1c  
18375 47th Place N. E.  
Seattle, Wash.



Eugene F. D'Amora, S1c  
8814 3rd Ave.  
New York, N. Y.



John D. Davis, MM2c  
Rt. 10, Box 106  
Phoenix, Ariz.



John L. Davis, MM1c  
Albany, Ore.



John R. Davis, MM3c  
75 Nelson Ave.  
Waterbury, Conn.



Thomas E. Davis, MM3c  
641 Berger St.  
Newark, N. J.



Walter R. Davis, MM1c  
Wasco, Ore.

*Second Anniversary Overseas*



George H. De Morris, Jr., MM3c  
22 Model Ave.  
Hoxste, R. I.



Thomas B. De Villiers, WT1c  
116 Newyors St.  
Long Beach, Calif.



James L. Devine, SF2c  
Colver City, Ky.



Albert C. DeWald, MM1c  
511 N. Palouse St.  
Walla Walla, Wash.



Norman F. Dickerson, Ptr2c  
2302 North 7th Ave.  
Tucson, Ariz.



Sherman L. Elam, BM1:  
Rt. 3, Bentonville, Ark.



Marvin W. Ely, S1c  
6120 Parr Ave.  
Baltimore, Md.



Benjamin M. Emery, CM1c  
Lynwood, Calif.



Max Epstein, S1c  
852 Blake Ave.  
Brooklyn, N. Y.



Michael P. Federko, S1c  
33 Villa Street  
Roslyn Heights, N. Y.



Norman M. Forbes, SF1c  
536½ 4th St.  
Niagara Falls, N. Y.



Carmen J. Fraiolo, S1c  
Marion Ave.  
Murray Hill, N. J.



Malcolm C. Fredericks, S1c  
154 Sherman Ave.  
Paterson, N. J.



Carl L. Freel, SF1c  
Box 49  
Sinclair, Wyo.



John A. Fremder, EM1c  
2821 N. Warnack St.  
Philadelphia, Penna.



Chester C. Fruend, SF1c  
527 Malden Ave.  
Seattle 2, Wash.



Nicholas L. Fusco, S1c  
89 Glen St.  
Brooklyn, N. Y.



Mario Gambi, CM1c  
Willow Creek  
Humboldt, Calif.



James W. Gantt, BM2c  
721-A Fourth St.  
Santa Rosa, Calif.



Royal W. Gardner, CM1:  
Hillsboro, Ore.



Horace Gates, MM2c  
Rt. 1, Box 348 Spamaway  
Tacoma, Wash



Richard E. Gentry, MM2c  
c/o 3108 N. 4th St.  
LaGrande, Ore.



Carl P. Gerstle, CM2c  
723 E. St. Catherine  
Louisville, Ky.



Milton P. Gilmore, MM1c  
R. F. D. 1  
Concrete, Wash.



Stanley P. Gorka, MM2c  
411 Columbia St.  
Salem, Ohio



James A. Griffin, S1c  
804 Westside Ave.  
Jersey City, N. J.



Jack H. Griffith, S1c  
Box 276  
Bells, Texas



Rudolph A. Guettler, SF1c  
905 Hayes Ave.  
Helena, Montana



George A. Gwin Jr., MM2c  
314 N. College St.  
Newberg, Ore.



Willard L. Hallenbeck, QM1c  
2905 Valentine Ave.  
Bronx, N. Y.



Robert F. Hanson, CBM  
R. 2, Box 355  
Longview, Wash.



Martin Hatlen, CCM  
12 19-12 Ave.  
San Francisco, Calif.



Frank R. Hinshaw, CCM  
225 Crest Ave.  
Huntington Beach, Calif.



Joseph N. Hoff, CM2c  
Rt. 1  
Mulino, Ore.



Robert W. Howell, M1c  
Box 264  
Taft, Ore.



Fred W. Hulbert, M1c  
1344 So. 11th East  
Salt Lake City Utah



James W. Janes, CM1c  
513 Grande Vista Ave.  
Los Angeles, Calif.



Carlos R. Jardin, SF2c  
1088 45th St.  
Oakland, Calif.



John P. Jensen, Ptr2c  
1144 Meridian  
Bellingham, Wash.



Albert W. Jensen, CM1c  
Issaquah, Wash.



*Second Anniversary Overseas*



Jack W. Johnson, CM1c  
1614 West 4th  
Bend, Ore.



Oscar C. Jones, SF1c  
1212 Aetna St.  
Burlington, Iowa



Mark E. Jones, Cox  
3924 S. E. 42nd Ave.  
Portland, Ore.



Lomom H. Joyner, MM2c  
Keene, Texas



Emmett G. Kampa, CM2c  
109 N. Bernard St.  
Spokane, Wash.



William N. Kanipe, CM1c  
730 N. 14th St.  
Corvallis, Ore.



Joe Karl, WT2c  
4360 East Alameda Ave.  
Denver, Colo.



Frank V. Kenneally, M1c  
Gen'l Delivery  
Boston, Mass.



Frank J. Kershinar, MM2c  
848 Hill St.  
Camas, Wash.



William R. King, CM1c  
2974 11th Ave.  
Los Angeles, Calif.



Gerald R. Kleven, EM2c  
3155 Lynde St.  
Oakland, Calif.



Robert O. Kleven, EM1c  
3155 Lynde St.  
Oakland, Calif.



Mickey L. Kochevar, CSF  
2629 E. Routh  
Pueblo, Colo.



William Kotek, CM1c  
5012 W. 22nd Pl.  
Cicero 50, Ill.



Willms H. Lacy, MM1c  
Box 523  
Coolidge, Ariz.



Loren P. Lawler, EM1c  
Dolores & 7th  
Carmel, Calif.



Frank J. Levey, MM1c  
3548 17th St.  
San Francisco, Calif.



Donald R. Lewis, Ptr1c  
Rt. 1, Box 391  
La Mesa, San Diego, Calif.



Desmond A. Lillie, SF2c  
37 Crescent Ave.  
San Francisco, Calif.



Leslie R. Linnert, MM2c  
P. O. Box 686  
Ventura, Calif.



Elvin M. Little, MM2c  
R. F. D. No. 2  
Hamilton, Mont.



Harry C. Looney, CM2c  
1335 S. W. 10th Ave.  
Portland, Ore.



Albert F. Loper, EM1c  
East Northpost  
L. I., N. Y.



Frederick C. Luntsford, SF2c  
E. 1204 Rockwell  
Spokane, Wash.



William J. Lynn, SF1c  
1123 Spruce St.  
Chester, Penna.



Thomas F. Markey, MM2c  
5 Pinehurst Ave.  
New York City



Edward L. Martin, CMM  
Rt. 1, Box 154-A  
Escondido, Calif.



Pete R. Martinole, MM2c  
1019 So. 100 St.  
Seattle, Wash



Walter W. McCabe, MM1c  
1609 Bridge Ave.  
Oakland, Calif.



Flord E. McCain, SF1c  
488 E. T., 8th St.  
Pomona, Calif.



Nathan B. McColl, EM1c  
130 C. St.  
Lemoore, Calif.



Joseph A. McLeod, CM1c  
1618 W. 12th Pl.  
Los Angeles, Calif.



James W. McRoberts, CCM  
915 White St.  
Canton, Missouri



James A. Milne, SF1c  
7015 S. E., 63rd Ave.  
Portland, Ore.



Robert F. Meissner, SF1c  
1445 Park View Ave.  
Whiting, Indiana



William T. Mote, MM1c  
6107 Orchard Ave.  
Richmond, Calif.



John M. Muldoon, S1c  
454 Riverdale Ave.  
Yonkers, N. Y.



Wilbur D. Murphy, CM2c  
1305 Euclid St.  
Detroit, Mich.



Edmond H. Nelke, SF1c  
Charles Street  
Nyack, New York



James K. Newell, CM1c  
San Jose, Calif.

*Second Anniversary Overseas*



William K. Nobel, CM1c  
Aztec, New Mexico



Clark E. Norwood, Ptr1c  
Seattle, Wash.



Rex S. Packard, MM2c  
34 So. 2nd W.  
Springville, Utah



Harold P. Paladeni, MM1c  
Star Rt.  
Yacolt, Wash.



Joseph T. Paulis, MM2c  
Box 306  
Frances, Wash.



Edward D. Pedlar, MM3c  
9250 Telfair  
Roscoe, Calif.



Vernon A. Peterson, Ptr2c  
613 Pleasant Ave.  
Crookston, Minn.



Newton B. Platt, Ptr2c  
3803 Evanston Ave.  
Seattle, Wash.



Thomas B. Pond, EM1c  
Portland, Ore.



Alva G. Redd, CM1c  
Rt. 3, Box 10  
Ft. Collins, Colo.



Wilbur F. Reece, SF2c  
Long Beach, Calif.



Gilbert E. Riddle, CCM  
1620 48th St.  
Sacramento, Calif.



Buster Robbins, Cox  
836 Jefferson Ave.  
Shreveport, La.



Daniel R. Rogers, CM1c  
Reno, Nevada



Wellington H. Rogers, CGM  
Whitney, Nev.



Wesley A. Rojan, CM1c  
Hope, Idaho



Carl H. Rose, MM1c  
5070 Decatur St.  
Denver, Colo.



Wallis V. Ross, CM1c  
Highgrove, Calif.



Walter H. Rothe, M1c  
Minneapolis, Minn.



Albert G. Rotholtz, CEM  
54 Atlas Ave.  
San Jose, Calif.



Robert D. Rousey, MM1c  
6916 Arthur St.  
Oakland, Calif.



Colin W. Rowland, CM2c  
1569 Shaw View Ave.  
East Cleveland, Ohio



Russell G. Ruffino, CM3c  
248 Forbett St.  
Brooklyn, N. Y.



Peder O. Sanberg, CM1c  
431 So. East 6th Ave.  
Portland, Ore.



Joseph J. Schend, EM1c  
716 3rd St.  
Havre, Mt.



Karl C. Schmershal, CM1c  
Placerville, Calif.



William S. Schmieding, CCM  
971 Lawrence St.  
Eugene, Oregon



Andrew F. Schroth, Ptr1c  
623 N. E. 23rd Ave.  
Portland, Ore.



Bruce L. Schuh, CM1c  
2116 Clinton Ave.  
Alameda, Calif.



Robert W. Shone, MM2c  
1455 James St.  
Bellingham, Wash.



Easton G. Shore, EM1c  
Porterville, Calif.



Arnold P. Siita, BM2c  
3950 N. Mississippi Ave.  
Portland 12, Oregon



Ben K. Silen, EM1c  
1645 McPherson St., Coos Bay  
North Bend, Ore.



Meyer Silverstein, SF2c  
6101 McMahon Ave.  
Germantown, Philadelphia, Penna.



Henry H. Simpson, BM1c  
Cheyenne, Okla.



William E. Simpson, CSF  
2721 Raleigh St.  
Denver, Colo.



John A. Slaughter, CM1c  
2702 W. Taylor  
Phoenix, Ariz.



Vladimir Sosic, MM2c  
518 McPherson St.  
Fort Bragg, Calif.



Elmer H. Straub, CM2c  
1055 E. St. Catherine St.  
Louisville, Ky.



Henry H. Suter, CM1c  
Big Bear City, Calif.



*Second Anniversary Overseas*



Reginald W. Terral, CM1c  
Lamesa, Texas



Albert H. Ullman, M1c  
Elk City, Ore.



Henry J. Van Leeuwen, CSF  
464 Tuttle Court  
Salt Lake City, Utah



Grant B. Van Ness, EM1c  
Wellsville, N. Y.



Robert J. Vansteen, CM2c  
251 Bartlett St.  
San Francisco, Calif.



Donald J. Vogerl, MM1c  
Fairbault, Minn.



J. B. Washburn, BM1c  
1100 East 4th St.  
Graham, Texas



Horace F. Weatherford, MM1c  
Dayville, Ore.



Louis A. White, Jr., MM1c  
3536 Grim Ave.  
San Diego, Cal.



Robert J. White, CM2c  
1348 Broadway  
Baker, Oregon



Bill Wilson, S1c  
739 Rundell St.  
Downey, Calif.



Furman D. Withers, CM1c  
Route 1  
Eastanallee, Ga.



Gilbert L. Wolf, CM1c  
Palmer Lake, Calif.



Gerald Wynhoff, MM1c  
Monroe, Wash.

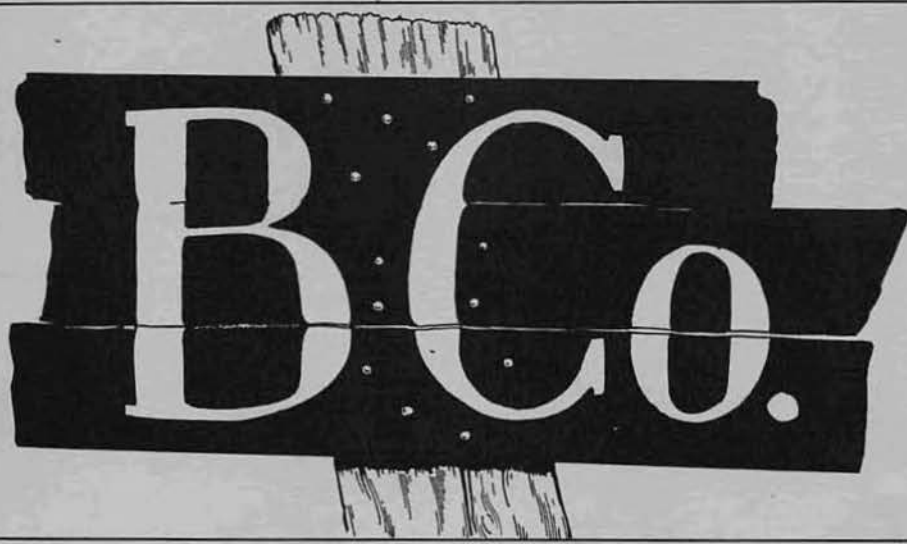

**B Co.**

*Second Anniversary Overseas*



George Agan, SF1c  
Box 427  
Luling, Texas



George G. Bailey, SF2c  
855 Washington St.  
Eugene, Ore.



Howard C. Bainbridge, SF1c  
1913 N. W. 24th Ave.  
Portland, Ore.



John L. Bauer, EM3c  
5426 Tabor Rd.  
Philadelphia, Pa.



John V. Baxter, CM1c  
Route 3, Box 148,  
Ferndale, Wash.



James P. Bear, CM2c  
Somerset, Colo.



Walter N. Bell, EM3c  
Route 2, Box 469  
Redlands, Calif.



Jack G. Bittle, SF1c  
Route 3, Box 495  
Golden, Colo.



Herbert C. Bitzer, MM1c  
335 Leavenworth St.  
San Francisco, Calif.



Harland M. Blankenship, M1  
Randle, Wash.



Burke W. Bleecker, EM2c  
Hoodspoint, Wash.



David Bonavia, EM1c  
Box 672  
Sonora, Calif.



Charles W. J. Burger, BM1c  
3666 Keystone Ave.  
Culver City, Calif.



John H. Burrow, SF1c  
1806 Garfield Rd.  
East Cleveland, Ohio



Ernest C. Chaney, EM1c  
2626 Plank Rd.  
Baton Rouge, La.



Nick A. Cipriano, SF1c  
53 Woodside Ave.  
White Plains, N. Y.



Kyle J. Clevin, MM2c  
North Bend, Wash.



Robert L. Cloney, CM2c  
2471 15th Ave.  
San Francisco, Calif.



Lewis Floyd Coleman, M1c  
Portland, Ore.



Chester L. Colton, MM2c  
403 North B St.  
Aberdeen, Wash.



Clyde Verl Conover, CCM  
Box 445  
Anchorage, Alaska



Walter L. Copperstone, MM2c  
2970 Starr St.  
Lincoln, Nebr



Willard D. Copperstone, SF2c  
519 S. E. 29th  
Portland, Ore.



Robert L. Corbin, MM2c  
1011 E. 102nd St.  
Seattle, Wash.



Lawrence J. Corsi, CM2c  
2715 Bartlett St.  
Oakland, Calif.



James L. Crane, MM2c  
1388 N. El Molino Ave.  
Pasadena, Calif.



Ralph W. Dahl, CM1c  
Box 375  
Washougal, Wash.



Elmer Davidson, MM3c  
9312 S. Alameda St.  
South Gate, Calif.



Howard H. Decker, MM3c  
410 Rahway Ave.  
Elizabeth, N. J.



Oscar C. Dees, MM1c  
1601 W. 7th St.  
Long Beach, Calif.



Herbert R. Delozier, SF1c  
24 Jefferson St.  
Johnstown, Penna.



Reinhold A. Denner, BM1c  
Planters Apts.  
Leavenworth, Kan.



William D. Depaoli, CM1c  
315 Stewart St.  
Reno, Nev.



Everett L. Deschene, MM1c  
Adamsville, R. I.



Ludger H. Deschene, MM1c  
Adamsville, R. I.



Leo E. Desmarais, CM1c  
247 N. Serrine  
Mesa, Ariz.



Robert S. Dexter, CEM  
2632 W. 37th Ave.  
Denver, Colo.



Charles V. Dickert, CM3c  
205 73rd St.  
Niagara Falls, N. Y.



Horace Diesch, SF1c  
340 Hayes St., Apt. 506  
San Francisco, Calif.



Thomas J. Dignan, EM1c  
24 Herbert St.  
Wakefield, Mass.



*Second Anniversary Overseas*



Eugene Dixon, MM1c  
4202 Vantage St.  
No. Hollywood, Calif



Gordon D. Dobson, MM3c  
30 Lowell St.  
Portland, Me.



Martin K. Dolan, MM1c  
4261 N. E. Simpson St.  
Portland, Ore.



Francis J. Dorazio, MM3c  
1726 W. 6th St.  
Wilmington, Del.



Raymond J. Drews, CM1c  
308 S. Strevell St.  
Miles City, Mt.

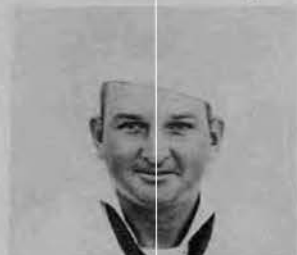

Robert A. Duncan, MM1c  
Big Pine, Calif.



William W. Dyle, SF3c  
Box 25  
Picayune, Miss.



Kenneth H. Dyrud, GM1c  
Cathlamet, Wash.



R. W. Eaks, CEM  
2245 E. 7th St.  
Tucson, Ariz.



Oscar R. Eastin, GM1c  
Wray, Colo.



Rolland Eaves, SF2c  
Peoria, Ill.



Jess Eberly, MM2c  
Route 3  
Bellingham, Wash.



Raymond W. Edmondson, SF2c  
Box 174  
Brawley, Calif.

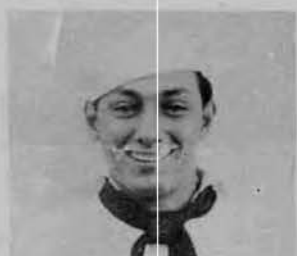

Charles Elman, GM3c  
82 E. 42nd St.  
Brooklyn, N. Y.



Albert Eske, CM1c  
591 Water St.  
San Francisco, Calif.



Russell G. Eyring, Cox  
1139 W. 6th  
Plainfield, N. J.



Earl B. Ferguson, CM1c  
1008 N. 21st  
Boise, Idaho



Clyde E. Flanagan, MM1c  
Rt. 5, Box 262  
Tucson, Ariz.



Clifford C. Flynn, MM1c  
Grand Canyon National Park  
Grand Canyon, Ariz.



Paul R. Freiwald, SF1c  
4527 N. Richmond St.  
Chicago, Ill.



Elwin W. Frey, SF1c  
340 18th St.  
Merced, Calif.



Edward G. Froegel, CM2c  
4817 W. 94th St.  
Inglewood, Calif.



Owen E. Frost, CCM  
Kinzua, Ore.



Howard G. Fry, CM2c  
Box 375  
Burnet, Texas



Clarence N. Galbraith, CM2c  
10709 Crockett St.  
Roscoe, Calif.



Stanley W. Gilman, SF2c  
3335 S. E. 82nd Ave.  
Portland, Ore.



Eilief A. Grasset, BM1c  
4153 Ocean Beach Highway  
Longview, Wash.



Lawrence Green, CM2c  
1876 E. 27th St.  
Salt Lake City, Utah



John R. Grimaldi, S1:  
196 Nelson St.  
Brooklyn, N. Y.



Laurence H. Groves, F1c  
R. D. 1  
Chemung, N. Y.



Alvin D. Haas, CM1c  
1001 E. Main  
Danville, Ill.



Edward R. Haher, SF1c  
San Clemente, Calif.



Arthur V. Hall, EM1c  
1326 10th Ave.  
Longview, Wash.



'E' Floyd Hall, MM1c-  
834 N. 11th St.  
Corvallis, Ore.



Henry S. Hammond, EM1c  
1517 W. 6th  
Aberdeen, Wash.



Theodore A. Handley, M1c  
414 N. 4th  
Corvallis, Ore.



Donald T. Helgeson, MM1c  
Rt. 3, Box 341  
Chehalis, Wash.



Robert A. Helgeson, MM2c  
Rt. 3, Box 341  
Chehalis, Wash.



Harry H. Himes, CM1c  
Oakdale, Calif.



Lloyd M. Holding, EM1c  
1459 N. Alvarado St.  
Los Angeles, Calif.

*Second Anniversary Overseas*



Homer D. Hughes, MM2c  
1444 Great Highway  
San Francisco, Calif.



Treman C. Hull, CCM  
Rt. 3, Box 45-B  
Visalia, Calif.



Harold L. Hulman, CM2c  
124 W. Canal St.  
Seattle, Wash.



Ralph E. Hurler, MM2c  
265 E. 2nd Ave.  
Mesa, Ariz.



Jacob H. Huston, MM2c  
Route 2  
Caldwell, Idaho



Russell F. Hyatt, CM1c  
Baker, Ore.



James E. Jacobson, MM2c  
3644 Bagley Ave.  
Seattle, Wash.



Robert S. Jenkins, MM2c  
B. B. Route  
Cottage Grove, Ore.



Donald C. Johnson, MM1c  
3955 W. 64th St.  
Los Angeles, Calif.



Harold J. Johnson, S1c  
111 Williams St.  
Jamestown, N. Y.



John F. Johnson, MM1c  
6109 S. E. Belmont St.  
Portland, Ore.



William A. Johnston, BM1c  
2001 Adams Ave.  
La Grande, Ore.



Bernard R. Jones, EM1c  
Buhl, Idaho



Peter G. Joyce, S1c  
Buffalo, N. Y.



Helge H. Jussila, SF2c  
1023 Buffalo St.  
Conneaut, Ohio



Leo J. S. Karlovich, S1c  
2824 N. Croskey  
Philadelphia, Penna.



Earl H. Kent, S1c  
20 17th St.  
Jamestown, N. Y.



Frank J. Kiens, MM1c  
5717 1st N. E.  
Seattle, Wash.



S. J. Kilcoyne, CEM  
1442 23rd Ave.  
San Francisco, Calif.



Jack R. Kirchman, MM1c  
936 N. Gould St.  
Sheridan, Wyo.



Guy A. Kuster, BM1c  
6525 Dibble Ave., N. W.  
Seattle, Wash.



George La Blanc, BM1c  
9108 S. Hoover  
Los Angeles, Calif.



Carl L. Landefeld, F1c  
3322 O'Donnell St.  
Baltimore, Md.



Royal M. Larsen, Ptr1c  
3761 Greenwood Ave.  
Venice, Calif.



Joseph L. Lauro, S1c  
1421 Webster Ave.  
Bronx, N. Y.



William J. La Vance, MM1c  
Elma, Wash.



Lester E. Lawver, S1c  
176 W. Polteney St.  
Corning, N. Y.



Herman Lederer, SF3c  
4715 98th Place  
Corona, N. Y.



Lloyd G. Lemmon, MM2c  
2826 Brooks St.  
Salem, Ore.



Walter I. Lemmon, MM1c  
Box 971  
Toledo, Ore.



Roy W. Linne, MM2c  
North Bend, Wash.



William L. Logue, S1c  
710½ 7th St.  
Wichita Falls, Texas



Jason E. Long, SF1c  
Box 94  
Richey, Mt.



Edwin P. Loyd, MM2c  
Florence Junction, Ariz.



John B. Lundgren, MM2c  
5923 Marie Way  
Oakland, Calif.



Elmo W. Marcott, SF1c  
300 S. E. 48th St.  
Oklahoma City, Okla.



Roscoe H. Martin, Ptr1c  
2133 N. Lottie  
Oklahoma City, Okla.



Louis W. Matthews, CMM  
333 E. 1st  
Denver, Colo.



Ralph L. Matthews, CM1c  
3813 N. E. 12th  
Portland, Ore.



Russell P. Matthews, MM1c  
5303 N. E. 25th  
Portland, Ore.



*Second Anniversary Overseas*



Lucian G. Maurice, SF1c  
Annandale, Minn.



Rex N. McGowan, MM2c  
Rt. 4, Box 423  
Stockton, Calif.



Wilson B. McWhirt, MM3c  
Snell, Va.



Stanley B. Medlicott, CSF  
106 El Redondo St.  
Redondo Beach, Calif.



William S. Melvin, SF1c  
1820 Pine St.  
Murphysboro, Ill.



Ralph I. Minter, GM1c  
Box 1113  
St. Helens, Ore.



Jack M. Molesworth, EM1c  
1022 Trestle Glen Rd.  
Oakland, Calif.



Harley A. Morrison, MM1c  
3343 N. E. 14th  
Portland, Ore.



Robert N. Newland, CMM  
Box 727  
Bend, Ore.



Chester F. Newman, Cox  
Sultan, Wash.



Harold E. Niemelin, GM1c  
Astoria, Ore.



Warren E. Nordell, CM2c  
402 18th St.  
Greeley, Colo.



Joseph W. Norgren, CM3c  
96 School Rd.  
Kenmore, N. Y.



Elmer C. Oehlschlager, MM2c  
Rt. 7, Box 592  
Fresno, Calif.



John C. Orms, MM2c  
2001 N. W. 38th  
Miami, Fla.



Ivan J. Osbourne, CM2c  
704 S. Rock St.  
Centralia, Wash.



Walter H. Otten, MM3c  
217 E. Acacia St.  
Glendale, Calif.



Elton L. Peightal, CMM  
1330 8th Ave.  
Seattle, Wash.



William R. Perry, M1c  
728 Florence Ave.  
Astoria, Ore.



Donald S. Peterson, CM2c  
Box 1103  
Greeley, Colo.



Henry J. Pfaff, SF1c  
416 S. 32nd St.  
Billings, Mt.



William R. Pool, CCM  
4217 4th Ave.  
San Diego, Calif.



Albert I. Powell, CM2c  
2224 N. E. 46th  
Portland, Ore.



Domini T. Pulman, Cox  
313 Spring St.  
Archald, Penna.



R. R. Ralston, CM1c  
Box 262  
Ft. Lyons, Colo.



Ralph S. Ray, BM1c  
Bakersfield, Calif.



Melvin J. Reese, CM1c  
Fortuna, Calif.



Eugene E. Reyes, CMM  
2062 Vallecito Dr.  
Puenta, Calif.



Carl M. Rheams, SF1c  
613 12th North  
Great Falls, Mt.



William R. Rice, CMM  
714 Lakeside South  
Seattle, Wash.



John J. Robin, CM3c  
505 S. New Kirk  
Baltimore, Md.



William J. Robinson, CM1c  
Route 1  
Hot Springs, S. D.



Max Rothbard, S2c  
250 Clinton St.  
New York, N. Y.



William A. Samkow, SF1c  
R. F. D. 1  
Litchfield, Ohio



J. E. Sanders, CEM  
Cowell, Calif.



Sam T. Saric, SF2c  
3573 S. 34th  
Milwaukee, Wisc.



Robert L. Saunders, MM3c  
1200 N. St.  
Washington, D. C.



Samuel A. Saunders, WT1c  
Station A  
Salem, Ore.



James Saverool, CSF  
230 Flood Ave.  
San Francisco, Calif.



Howard H. Schmidt, CM1c  
365 23rd Ave.  
San Francisco, Calif.

*Second Anniversary Overseas*



Robert C. Schroeder, MM3c  
1249 N. Prescott St.  
Portland, Ore.



George W. Schrupp, MM1c  
McCoy, Colo.



Louis A. Schuetze, Jr., BM1c  
Rt. 2, 67-A  
Mountain View, Calif.



Loren A. Sebring, CM1c  
Route 2  
Everett, Wash.



Roscoe H. Seymour, CM2c  
3957 West Ave., 33  
Los Angeles, Calif.



Jesse C. Shannon, CM2c  
606 E. Colorado  
St. Joseph, Mo.



Clyde Sharp, QM2c  
108 W. 1st St.  
Los Angeles, Calif.



Carmel C. Smith, SF3c  
Quincy, West Va.



Lee R. Smith, CM1c  
1714 Bayview St.  
Seattle, Wash.



Leroy Smith, CM1c  
Box 157  
Brookhaven, Miss.



Robert F. Smith, Ptr2c  
Box 212  
Paonia, Colo.



John T. Snee, MM2c  
2739 W. 38th St.  
Chicago, Ill.



Angus E. Snow, MM2c  
Aberdeen, Wash.



Henry L. Spencer, CSF  
Box 52  
Boulder Creek, Calif.



Joe A. Starkey, Ptr1c  
Glendale, Calif.



Ralph L. Steudeman, CM1c  
Box 56  
Santa Cruz, Calif.



Joseph Storey, MM2c  
311 Dolph St.  
Jessup, Penna.



Hollis H. Switzer, CEM  
915 Ellsworth Ave.  
Jeanette, Penna.



William H. Thayer, BM1c  
Box 277  
Elma, Wash.



Herman F. Thomas, CMM  
Monterey Park, Calif.



Rafael T. Tutina, BM2c  
124 Florida St.  
Ballijo, Calif.



James L. Tyler, CEM  
1449 W. 107th  
Los Angeles, Calif.



Guy J. Vaccaro, CM3c  
5241 Chippewa St.  
St. Louis, Mo.



Alphone J. Vanderschuere, CM1c  
Route 2  
Cornelius, Ore.



Ernest J. Van Dyke, MM1c  
16 N. E. Alberta  
Portland, Ore.



Howard E. Venetz, EM1c  
Route 1, West  
Great Falls, Mt.



Otho H. Vinyard, CCM  
1905 Pacific Highway  
San Diego, Calif.



Vern W. Voss, CM1c  
1015 W. 9th  
Albany, Ore.



Howard P. Walk, MM1c  
718 16th St.  
Lewiston, Idaho



Marion E. Walker, Sic  
Toaganoxie, Kan.



Arthur C. Webb, CM1c  
2118 Cole  
Enumclaw



John E. Wiles, Sic  
Route 2  
Ringgold, Va.



Robert J. Wilhelm, CM1c  
452 A St.  
Santa Rosa, Calif.



Henry A. Woods, CM1c  
104 Ave. G  
Redondo Beach, Calif.



Jack R. Wright, CM3c  
855 Washington St.  
Eugene, Ore.



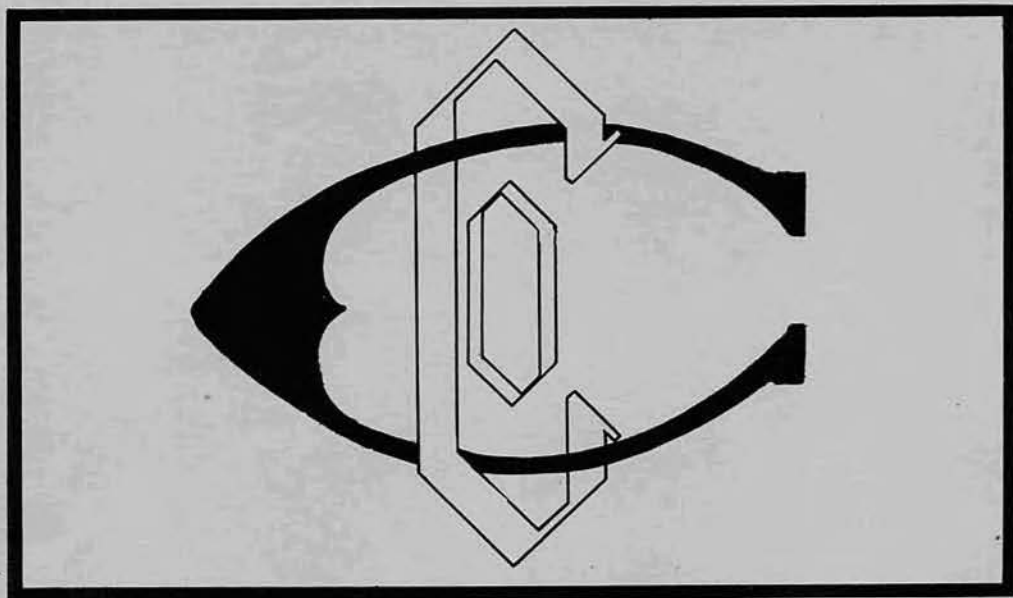



Robert C. Adams, SF2c  
3526 S. E. Floss Ave.  
Milwaukie, Ore.



Eugene N. Anderson, CMM  
San Diego, Calif.



Bernard M. Aring, SF1c  
110 Lincoln Ave.  
Riverside, Ill.



Reino A. Asiala, EM1c  
3116 N. Clifton Ave.  
Chicago, Ill.



Philip H. Backer, MM1c  
Rt. 1, Box 1383  
Elk Grove, Calif.



William E. Baker, CSF  
Somerville, Mass.



Edward G. Bartyzel, SF2c  
Oak Creek, Colo.



Ralph E. Bath, EM3c  
Ft. Morgan, Colo.



Francis L. Bayles, MM2c  
Blanding, Utah



Frank B. Beall, MM1c  
Hillsboro, Ore.



Harold V. Behrends, CSF  
261 Thorncrest  
Creve Colur, Ill.



Charles A. Bergen, BM1c  
Inman, Kan.



Victor Berkowitz, MM3c  
Brooklyn, N. Y.



Albert C. Bledsoe, MM1c  
Sallisaw, Okla.



Charles J. Bouche, MM2c  
240 South 21 St.  
Salem, Ore.



Forest O. Bowers, MM2c  
Twin Falls, Idaho



Samuel Brooks, SF1c  
Brooklyn, N. Y. C.



Marion J. Brothers, MM1c  
Route 4  
Wenatchee, Wash.



Cecil Brown, CM2c  
Route 3  
Bothell, Wash.



Howard T. Browne, CM2c  
437 Warner St.  
Sedro-Woolley, Wash.

*Second Anniversary Overseas*



Maurice C. Burke, S1c  
2207 Franklin St., N. E.  
Washington, D. C.



Sheldon H. Bury, CM2c  
119 Poe St.  
Ellismore, Calif.



Louis H. Buschke, MM2c  
Box 26  
Morgan, Ore.



Silas P. Campbell, BM1c  
Box 66  
Oil Trough, Ark.



Clifford O. Carlson, S1c  
870 North Allen Ave.  
Pasadena, Calif.



Raymond R. Carpenter, PTr1c  
Long Beach, Calif.



Hector Casale, MM1c  
7516 N. John Ave.  
Portland, Ore.



Raymond F. Cassidy, CM3c  
Enterprise  
West Va.



Percy P. Champagne, SF1c  
1019 St. Maurice Ave.  
New Orleans, La.



Huston A. Chandler, MM1c  
Dixon, Ky.



Raymond J. Chapman, CM2c  
1021 Divisadero St.  
San Francisco, Calif.



William J. Chars, CM1c  
995 Pine Street, Apt. 31  
San Francisco, Calif.



August J. Chinery, BM1c  
636 N. Commonwealth Ave.  
Los Angeles, Calif.



Thomas L. Clements, SF1c  
1373 $\frac{3}{4}$  Cloverdale  
Los Angeles, Calif.



Alex P. Cocco, SF1c  
270 Deerfield St.  
Greenfield, Mass.



Charles E. Colvin, CMM  
2056 N. W. Irving St.  
Portland, Ore.



James M. Cosgrove, S1c  
5216 Highland Ave.  
St. Louis, Mo.



Harold E. Cox, SF1c  
415 High St.  
Longansport, Ind.



Ronald A. Crippen, EM1c  
Seattle, Wash.



Richard M. Culley, CM2c  
331 N. Olive St.  
Oranee, Calif.



Louis E. Cummings, CM1c  
1529 Washington Ave.  
San Jose 10, Calif.



James A. Dave, Stc  
344 Main St.  
Stroudsburg, Penna.



Harold M. Decker, SF2c  
1074 Federal St.  
Bend, Ore.



Eura C. Dodd, SF2c  
Mohawk Pet. Corp.  
Bakersfield, Calif.



Thomas J. Dowling, CSF  
3641 So. Union Ave.  
Chicago, Ill.



Fred B. Durham, CM3c  
Fort Payne, Alabama



Peter Dzugan, MM1c  
Wilkes Barre, Penna.



Norman Eastman, M1c  
110 Welch St.  
Silverton, Ore.



John L. Eddings, CMM  
Pasco, Wash.



Dexter M. Eden, CM2c  
P. O. 967  
Madera, Calif.



John J. Eichman, F1c  
State & Penn Sts.  
Elmer, N. J.



Harold O. Emmons, Ptr1c  
3317 Sequoia Dr.  
South Gate, Calif.



Harold W. Fardo, MM3c  
112 16th St.  
Newport, Ky.



Charles Fekete, CM3c  
1110 Van Houten Ave.  
Clifton, N. J.



Fred W. Ferguson, MM1c  
1013 1/2 Park Ave.  
Dallas, Texas



Arthur W. Firestone, CM3c  
671 Carlyle Place  
Union, N. J.



Raymond B. Flood, MM1c  
Oakland, Calif.



David G. Gannon, CMM  
2121 Constitution Lane  
Long Beach 6, Calif.



Lester L. Gard, CM3c  
2107 E. Main St.  
Ottumwa, Iowa



Jean L. Garnier, SF3c  
34 Hickory Ave.  
Bergenfield, New Jersey



*Second Anniversary Overseas*



Hugh J. Giltner, BM1c  
277-D Shipley St.  
San Francisco, Calif.



James E. Goforth, CM1c  
429 Vernon St.  
Oakland, Calif.



Richard P. Gorum, MM1c  
Leesville, La.



Leon L. Gouaux, CM3c  
145 Livingston Ave.  
Yonkers, N. Y.



Michael Grofik, CM3c  
173 29th St.  
Brooklyn, N. Y.



Harry E. Gustavson, CM3c  
Hillside Way  
Wilmington, Mass.



Eddie G. Haavig, CM1c  
749 N. 75th St.  
Seattle, Wash.



Harold Halvorsen, CCM  
553 Flower Ave.  
Santa Rosa, Calif.



Vincent W. Hanrahan, CM1c  
Lemmon, S. D.



Carlos M. Hansen, S1c  
2358 E. Fisher Lane  
Salt Lake City 5, Utah



Lewis M. Harmon, S1c  
340-A E. 10th St.  
Long Beach, Calif.



Joseph E. Haugh, CM3c  
6809 7th Ave.  
Brooklyn, N. Y.



Harold E. Hays, MM1c  
Yachats, Ore.



Stanley H. Heath, SF1c  
1102 S. W. 5th Ave.  
Mineral Wells, Texas



Elmer E. Henderson, Cox  
117 A St.  
Redmond, Ore.



Ballard G. Hensley, MM1c  
6009 Oxon Hill Rd. S. E.  
Washington 20, D. C.



Raymond Herder, SF2c  
Box 163  
Johnstown, Colo.



Leo F. Herman, EM1c  
Rt. 1, Box 277  
Clovis, Calif.



Henry J. Herr, MM3c  
Route 1  
Bemidji, Minn.



Ashley F. Herron, GM1c  
Alameda, Calif.



Grant M. Hicken, MM1c  
Heber City, Utah



Walter L. Hildebrand, CGM  
Victorville, Calif.



John C. Hofer, M1c  
3110 Olive St.  
Huntington Park, Calif.



Paul R. Hofmann, MM2c  
224 S. 2nd St.  
Sterling, Colo.



Ralph Horack, EM2c  
Elma, Wash.



Robert G. House, MM2c  
Star Route, Box 28  
Montesano, Wash.



William E. Jackson, CCM  
2320 W. Adams St.  
Phoenix, Ariz.



Thadius J. Joyce, MM1c  
Pine Bluff, Wyo.



Gordon C. Keith, CSF  
312 Hillside Ave.  
Needham Hgts., Mass.



Herman C. Knight, SF1c  
1324 Center St.  
Evanston, Wyo.



Edward H. Krugen, GM1c  
958 Highland Ave.  
Salem, Ore.



Carl L. Kuhner, SF2c  
2 Ellis St.  
Roxbury, Mass.



Harold L. Landers, CM2c  
1613 N. Main St.  
Porterville, Calif.



Jacob L. Layten, MM2c  
128 W. Nebraska St.  
Sheridan, Wyo.



Kenneth F. Lee, CM2c  
Jasper, Minn.



John V. Lewis, CM1c  
1522 Warren Ave.  
Bremerton, Wash.



Floyd B. Libby, CM1c  
Kosmos, Wash.



John M. Lohman, MM1c  
2500 S. W. 22nd St.  
Oklahoma City, Okla.



Steven Lucas, MM1c  
General Delivery  
Rawlins, Wyo.



Jack F. Lynch, S1c  
2342 Broad St.  
Phila., Pa.

*Second Anniversary Overseas*



Frank Maaser, MM1c  
511 Central Ave.  
Dover, N. Hampshire



Donald MacIntosh, MM1c  
4517 S. Normandie Ave.  
Los Angeles, Calif.



John F. Madon, SF1c  
12744 Wood St.  
Blue Island, Ill.



John R. Makin, Stc  
504 Delaware Ave.  
Palmyra, N. J.



Lawrence C. Manley, MM3c  
15 Devon St.  
Kearny, N. J.



Carl A. Marchetti, CM3c  
49 Cottage St.  
Cranston, R. I.



Barney C. Martin, CCM  
Santa Clara, Calif.



Koral D. Martin, MM2c  
Myrtle Point, Ore.



Joseph A. McCutcheon, CM1c  
Santa Rosa, Calif.



John K. McDaniel, EM1c  
1420 32nd St. N.  
Birmingham, Ala.



Marvin D. McEwan, EM1c  
R. F. D. 2, Box 20  
Orem, Utah



Eugene L. McKinley, CM1c  
R. R. 3  
Colorado Springs, Colo.



Theodore P. Meier, MM3c  
4636 Richardson Ave.  
Bronx, New York City



Robert F. Methvin, SF1c  
1676 Chester Ave., Apt. 6  
Bakersfield, Calif.



Edward G. Meyer, SF2c  
352 Johnson St.  
Buffalo, N. Y.



John C. Mitchell, MM3c  
63 Prospect St.  
Jamestown, N. Y.



Warren G. Mitchell, M2c  
335 E. 3rd South  
Salt Lake City, Utah



Robert W. Mitts, SF2c  
8737 N. E. Thompson  
Portland 16, Ore.



Michael J. Monahan, CM3c  
San Francisco, Calif.



Kenneth M. Moorhead, CM2c  
11559 Morrison St.  
N. Hollywood, Calif.



Cleve S. Morris, EM1c  
310 S. E. 48th St.  
Oklahoma City, Okla.



George R. Mouze, CM1c  
514 Via Del Palma  
Whittier, Calif.



Stephen M. Nawrocki, CM3c  
7809 Bartram Ave.  
Philadelphia, Penna.



Paul O. Neal, MM3c  
16 W 8th St.  
Tulsa, Okla.



Walter L. Nelson, CM1c  
117-A Jersey St.  
San Francisco, Calif.



Richard C. Nickel, S1c  
2853 Bainbridge Ave.  
Bronx, N. Y.



John M. Nowak, BM1c  
2727 N. Weil Street.  
Milwaukee, Wisc.



William J. O'Brien, MM3c  
12 Tuttle St.  
Dorchester, Mass.



Francis E. Oliver, EM2c  
924 Vermont Ave.  
Oakland, Calif.



Joseph F. O'Neil, MM3c  
200 Webster Ave.  
Jersey City, N. J.



Angelo D. Ornellas, MM1c  
2259 E. 19th St.  
Oakland, Calif.



Philip Parker, EM2c  
Santa Rosa, Calif.



Anthony E. Pasquinelli, S1c  
235 W. 5th St.  
South Boston, Mass.



John Peereboom, M1c  
30 Gold Ave. S. W.  
Grand Rapids, Mich.



Clarence D. Pendleton, SF1c  
Essex, Iowa



Merton H. Perkins, S1c  
9 N. Doris Ave.  
Brockton 23, Mass.



Henry Perry, S1c  
14 Ferry Place  
Malden, Mass.



Charles J. Pipkin, CM1c  
Moriarity, N. M.



Aurelio F. Renati, CM1c  
General Delivery  
Navato, Calif.



William R. Roberson, MM2c  
422 Orange Ave.  
Hynes, Calif.



*Second Anniversary Overseas*



Raymond Robles, MM2c  
3744 Beta  
San Diego 2, Calif.



Henry S. Rosenberger, MM1c  
Yankton, S. D.



Pat P. Rubottom, MM2c  
Box 91  
Felton, Calif.



Edward A. Sandstedt, SF1c  
1917 E. Tenth  
Long Beach, Calif.



Erle R. Sargent, WT2c  
2021 Sylvan Ave.  
McKeesport, Penna.



Walter L. Scheffer, SF2c  
Langdon, N. D.



Oliver J. Selnes, CM1c  
487 Taylor Ave.  
Astoria, Ore.



John L. Sheetz, MM1c  
3705 Alta Ave.  
Fresno, Calif.



Robert O. Shewalter, CM1c  
436 N. 11th St.  
San Jose, Calif.



Edward A. Shutter, EM1c  
164 S. 41st St.  
Marshfield, Ore.



Ernest A. Simmons, MM1c  
1401 Roslyn St.  
Denver, Colo.



Hunter A. Smith, CCM  
1214 Sunset Ave.  
Santa Rosa, Calif.



Peter C. Smith, Jr., EM1c  
P. O. Box 66  
Banning, Calif.



Jacob J. Solatka, MM2c  
2754 Desplain St.  
Blue Island, Ill.



Alton J. Spencer, MM1c  
Algona, Wash.



Robert A. Sprouse, MM1c  
3644 Marlborough St.  
San Diego, Calif.



Thomas D. Stanley, CMM  
San Diego, Calif.



Jess B. Stansell, MM2c  
254 S. 1st St.  
Hillsboro, Ore.



Lewis M. Stayton, MM2c  
Box 202  
Stayton, Ore.



George E. Swan, CCM  
7930 S. E. 42nd Ave.  
Portland 6, Ore.



Joseph W. Taylor, SF1c  
Box 292  
Van, Texas



Jes G. Thomsen, SF2c  
P. O. Box 575  
Sonoma, Cal.



Clinton A. Towne, BM2c  
Clallam Bay, Wash.



Dalton D. Unumb, CM1c  
Taylor, N. D.



Melvin A. Van Fosson, CM2c  
2560 Wellesley Ave.  
Los Angeles 34, Calif.



Harold Vanselow, SF1c  
Cleveland, Florida  
Charlotte County



Leroy M. Walker, WT1c  
4088 W. 21st St.  
Los Angeles 16, Calif.



Elmer E. Warnick, CM1c  
543 Hagar St.  
San Fernando, Calif.



Donald A. Washburn, QM1c  
Winslow, Wash.



Jack Watson, Ptr2c  
Rt. 4, 1402 Bluegan Ave.  
Modesto, Calif.



Edgar T. Welch, SF1c  
113 S. 7th St.  
Olean, N. Y.



Robert Westby, SF3c  
Route 1  
Arlington, Wash.



Royal E. Whiteaker, WT1c  
Route 1  
Kalama, Wash.



James B. Wickersham, EM1c  
2205 Sacramento St.  
San Francisco, Calif.



Douglas E. Wilson, CM2c  
Sutherlin, Ore.



James B. Wilson, CCM  
1924 S. Lincoln St.  
Denver, Colo.



Paul E. Wittenberg, CBM  
Whittier, Calif.



George G. Yoder, CCM  
857 E. 4th St.  
Pomona, Calif.

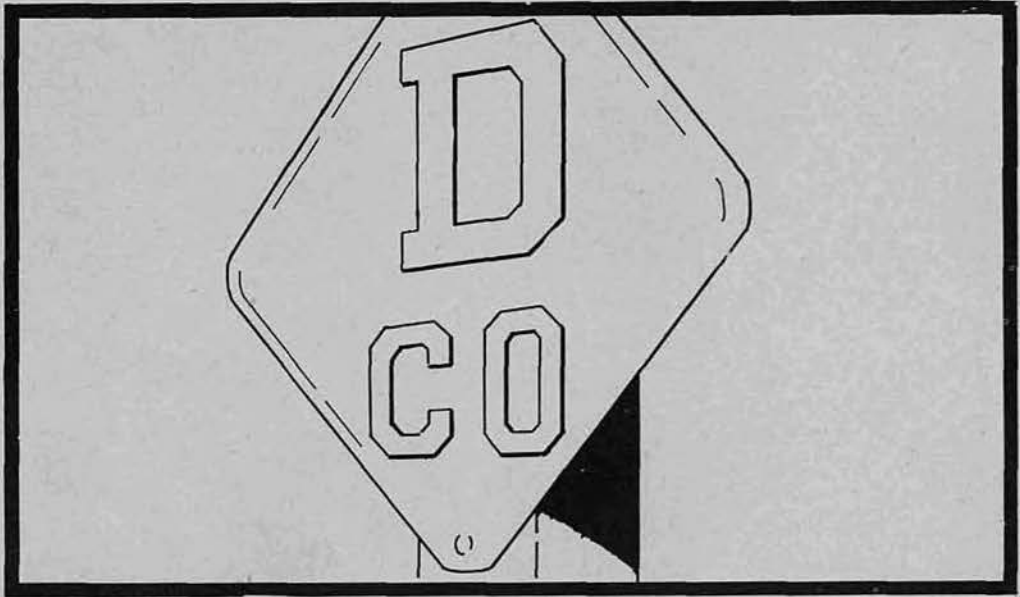



Normal E. Abel, MM2c  
587 59th St.  
Oakland, Calif.



Carson D. Adams, MM1c  
12 Fremont Ave.  
Selah, Wash.



Lloyd E. Adams, CM2c  
Route 1, Box 86  
Longview, Wash.



Carl Ader, MM2c  
277 So. Sherman St.  
Denver 9, Colo.



Raymond R. Alvarado, CM2c  
215 East 53rd St.  
Los Angeles, Calif.



Armand A. Anderson, EM1c  
Walnut Blvd.  
Walnut Creek, Calif.



Arthur C. Anderson, QM1c  
3952 Nokomis Ave.  
Minneapolis 6, Minn.



Roland J. Anderson, EM1c  
115 Gough St.  
San Francisco, Calif.



Harley W. Archer, MM2c  
Soap Lake, Washington



Gordon V. Arthur, MM2c  
1767 Dayton St.  
Aurora, Colo.



Peter Backley, GM2c  
1152 Connecticut St.  
Gary, Indiana



Theodore H. Bachmann, MM1c  
4207 East 7th St.  
Tulsa, Okla.



Stephen G. Barna, EM2c  
1207 E. 30th St.  
Tacoma, Washington



Charles A. Beckley, CM1c  
1438 Rowland Ave.  
El Monte, Calif.



Bengt H. Berggren, CM1c  
135 Gleason Ave.  
Vallejo, Calif.



Raymond L. Beutel, MM2c  
Route 1 Box 57  
Merced, Calif.



Frank E. Blacklock, SF1c  
2210 Chestnut Ave.  
Long Beach, Calif.



John I. Blessing, CMM  
215 Medical Arts Bldg.  
Roseburg, Ore.



Harold M. Boehm, CM1c  
2220 E. Evans  
Pueblo, Colo.



Carl F. Boggess, CM3c  
1506 15th St.  
Nitro, W. Va.



*Second Anniversary Overseas*



Louis E. Bouchard, SF1c  
136 Pembroke St.  
Kingston, Mass.



William H. Boucher, CM1c  
110 W. B  
San Diego, Calif.



Frank M. Boughner, SF1c  
Route 6  
Jackson, Mich.



Edward J. Bowie, CEM  
911 S. Hill St.  
Oceanside, Calif.



Arnold W. Bowman, CM1c  
320 So. Woodruff  
Bellflowers, Calif.



Thomas C. Brady, MM2c  
6814 N. Haven Ave.  
Portland, Ore.



Edward D. Brooks, CM1c  
Route 2, Box 219-A  
Ridgefield, Wash.



Franklin G. Brown, CM3c  
2003 1st St. N.W.  
Washington, D. C.



Perry W. Brown, CMM  
1310 So. 13th St.  
Salem, Ore.



William S. Bruce, CM3c  
1152 Carr St.  
Denver, Colo.



Cleo W. Buchanan, CM31  
Route 58  
Columbia, So. Carolina



William J. Buffington, SF1c  
Washington Hotel,  
Bremerton, Wash.



Cecil Oliver Buffum, CM2c  
2413 Jefferson Ave.  
Berkley, Calif.



Bernard A. M. Byrne, SF1c  
765 45th St.  
Brooklyn, N. Y.



Frank Isaac Calvert, MM1c  
5023 E. Washington Blvd.  
Los Angeles22, Calif.



Phillip E. Campbell, MM1c  
Rt. 3, Wideacres  
Golden, Colo.



Mario C. Canaparo, SF1c  
975 45th St.  
Oakland, Calif.



Paul E. Carlson, CM1c  
Route 1, Box 27  
Kingsburg, Calif.



Leo J. Carr, BM1c  
1010 Bush St.  
San Francisco, Calif.



Marion L. Cash, EM1c  
17 Hawthorne Ave.  
Medford, Ore.

*Second Anniversary Overseas*



Samuel J. Catherina, CM1c  
306½ Tecolote Ave.  
Goleta, Calif.



Cosmo R. Cattolica, BM2c  
4144 Webster St.  
Oakland, Calif.



Norris W. Chenoweth, CM1c  
715½ Wash. St.  
Oregon City, Ore.



Valdemar Christensen, SF1c  
10156 McBroom St.  
Roscoe, Calif.



Vernon E. Christensen, CGM  
1191 Second St.  
Livermore, Calif.



Louis Philip Clavel, MM2c  
429 West Figueroa St.  
Santa Barbara, Calif.



Clarence M. Cline, M1c  
c/o C.W.P. Co.  
Camas, Wash.



Burgess G. Conley, CM1c  
Box 870  
Porterville, Calif.



Richard R. Crask, CM1c  
Waterville, Wash.



Delmer D. Culley, CM2c  
P.O. Avoca, Ark



John C. Dooley, CMM  
Hamlet Route  
Seaside, Oregon



Kenneth C. Doty, MM1c  
2234 West Houston  
McAllen, Texas



Dealous D. Drake, MM2c  
5308 Maple Ave.  
Dallas, Tex.



Lauren D. Eaton, MM2c  
4205 So. Est. Windsor Court  
Portland, Ore.



Elwin A. Elkin, CM1c  
11022 Olinda St.  
Roscoe, Calif.



Lloyd Esse, MM1c  
Oakland Calif.



Frederick H. Every, CMM  
563 Broad St.  
Tonawanda, N. Y.



Allen Feinberg, EM1c  
Los Angeles, Calif.



Howard W. Finck, CM1c  
427-D East Micheltorna  
Santa Barbara, Calif.



Clifford S. Finnila, SF1c  
Box 78  
Chewelah, Wash.

*Second Anniversary Overseas*



Angelo J. Florio, SF3c  
1233 Park Ave.  
Hoboken, N. J.



John A. Foulk, SF1c  
146 East James St.  
Lancaster, Pa.



Richard V. Gardner, EM1c  
287 Morton St.  
Ashland, Ore.



Commodore F. Gibson, EM1c  
Route 1  
Nampa, Idaho



Oscar J. Greene, MM3c  
241 Summit Ave.  
Providence, R. I.



James C. Guarino, CM2c  
1924 Daly St.  
L. A. 31, Calif.



Lynn O. Gunther, CM1c  
6247 Bear Ave.  
Bell, Calif.



Michael Guzy, MM1c  
7 Crown St.  
Danbury, Conn.



Alexander Hahn, CCM  
Ritzville, Wash.



Clarence E. Haldeman, S1c  
174 Lexington Ave.  
Westwood, N. J.



Frank R. Hall, SF1c  
Bakersfield, Calif.



Roy T. Harding, CM1c  
San Francisco, Calif.



William Hart, CM1c  
632 Page St.  
San Francisco, Calif.



Harold L. Hawkins, S1c  
204 East Central Ave.  
Delaware, Ohio



Warren W. Healy, EM2c  
105 E. St.  
Roseville, Calif.



Hubert L. Hendricks, MM2c  
918 E. 8th  
Wellington, Kansas



Elbert H. Hendrix, MM2c  
1307-B 15th St.  
Santa Monica, Calif.



Frederick H. Hifko, S1c  
83 Lindley St.  
Bridgeport, Conn.



Henry W. Hood, CM1c  
1826 Nevin Ave.  
Richmond, Calif.



Albert D. Horn, MM1c  
Bend, Ore.



Lloyd W. Howse, Jr., CSF  
879 North Marengo  
Pasadena, Calif.



Francis J. Hubeny, SF3c  
209 Summer St.  
Plantsville, Conn.



Carl F. Huylar, CCM  
Rt. 3, Box 624  
Santa Ana, Calif.



Harr L. Hyatt, GM1c  
Shelton, Wash.



Richard P. Ingram, S1c  
1220 N. 28th St.  
Philadelphia, Penn.



George M. Jacobson, CCM  
West Cascade St.  
Hood River, Ore.



Dayton F. Jones, CBM  
Route 4, Box 410  
Portland, Ore.



Paul Jones, CM2c  
Gen. Delivery  
Ivanhoe, Calif.



Richard L. Jones, MM3c  
1316 No. 2nd St.  
Springfield, Ill.



Paul M. Joseph, CCM  
San Marcos Rd.  
Carmel, Calif.



John Kalousdian, MM3c  
Scott Ave.  
North Babylon, L.I., N.Y.



William J. Keating, S1c  
268 W. Ivy St.  
New Haven, Conn.



Roy W. Kennedy, SF3c  
3019 Gross Ave.  
E. St. Louis, Ill.



Leo J. Kesti, CM1c  
2217 Browning St.  
Berkeley, Calif.



Leroy D. Kidwell, CM3c  
248 Albermarle St.  
Baltimore, Maryland



Emmett A. Kirk, SF1c  
Plumbers Local 32  
Seattle, Wash.



Albert J. Koski, CM1c  
Box 227  
Mead, Wash.



Reuben L. Kruegel, CM1c  
Bishop, Calif.



Paul E. Kubica, MM1c  
362 W. Water St.  
Lansford, Penn.



Arthur S. Kunz, SF2c  
Box 1119  
Juneau, Alaska



*Second Anniversary Overseas*



Norman V. Lakin, CM2c  
Box 257  
Tangent, Ore.



Donald E. Lally, CM3c  
Box 342  
Albion, Penn.



Francis D. Lauric, CM3c  
3130 Whiteshields Ave.  
Chicago, Ill.



Orville I. Layman, MM1c  
Mercer, Wis.



Walter John Lewis, EM1c  
492 Vermont St.  
Altadena, Calif.



Jack K. Lingerfelt, CM1c  
Mulberry Fla.



John C. Lynch, SF3c  
227 6th St.  
Reno, Nev.



Peter J. Macnab, MM2c  
Rufus, Ore.



Albert H. Madzy, SF3c  
312 S. 4th St.  
Duquesne, Penn.



Adolph E. Maschewski, CM1c  
Box 82  
Fairview, Kansas



Harry J. Mazourick, CM3c  
1012 North American St.  
Philadelphia, Penn.



William N. McCauley  
1800 L. St. N. E.  
Washington, D. C.



James O. McDevitt, CSF  
1375 So. Maine  
Baldwin Park, Calif.



Richard A. McKinney, CM2c  
876 Walnut St.  
Alameda, Calif.



Raymond K. McKone, MM2c  
Castle Rock  
Wash.



Abraham Merado, SF1c  
152 Tapscott St.  
Brooklyn, N. Y.



Edward L. Myers, CM2c  
918 Court St.  
Sault Sts. Marie, Mich.



Kenneth O. Miller, Ptr1c  
Atkinson  
Nebr.



Walter L. Miller, EM1c  
917 South West Oak St.  
Portland, Ore.



Wayne E. Miller, MM2c  
1161 Coast Blvd.  
La Jolla, Calif.



Sterling A. Montague, CM2c  
Oakland, Calif.



Edmond D. Murphy, CM1c  
Laguna Beach, Calif.



Vernard V. Murphy, CCM  
White, South Dakota



Dale M. Meyers, CM1c  
4647 W. 29th Ave.  
Denver, Colo.



Leroy Nantz, MM3c  
Royalton, Ill.



Edward L. Navarro, EM2c  
2333 Green St.  
San Francisco, Calif.



Quintin Leroy Nicholas, CSF  
Palmer, Neb.



Albert M. Paroli, MM1c  
2733 Calistoga Rd.  
Santa Rosa, Calif.



Alden F. Pearson, Ptr2c  
494 Athens St.  
San Francisco, Calif.



Paul C. Rand, MM1c  
Olympia Hotel  
Los Angeles



Carroll G. Randall, MM3c  
2131 So. Hoover St.  
Los Angeles, Calif.



Thomas P. Rannalli, Stc  
629 22nd St.  
Niagara Falls, N. Y.



Burton D. Rappleye, EM1c  
Los Angeles, Calif.



Henry V. Rasmussen, MM2c  
Santa Barbara, Calif.



Clifford L. Rathburn, CM3c  
305 South 5th West  
Missoula, Mont.



Charles F. Reindl, CM3c  
401 West 26th St.  
New York City, N. Y.



Ward N. Ringo, MM1c  
5733 N. Moore  
Portland, Ore.



Sumner M. Rittenburg, Stc  
43 Park Vali Ave.  
Allston, Mass.



John J. Roach, Stc  
546-E 149th St.  
Bronx, N. Y.



David G. Ryan, Stc  
Fresh Pond Rd.  
Ridgewood, Brooklyn

*Second Anniversary Overseas*



Donald H. Ryan, EM2c  
246 Elm St.  
Malone, N. Y.



Robert W. Ryan, S1c  
9 Providence St.  
Putnam, Conn.



Edward R. Rzontkowski, SF2c  
4129 West Oakdale  
Chicago, Ill.



Nicholas P. Sajatovich, SF1c  
5555 South Kolmar Ave.  
Chicago, Ill.



Frank J. Scherr, MM3c  
2555 Wehrle Drive  
Williamsville, N. Y.



Arthur F. Schnormier, MM1c  
Walnut Grove, Minn.



George R. Schuler, WT1c  
1629 5rd St.  
Marysville, Wash.



Richard F. Schwarze, CM3c  
349 No. Catalina  
Pasadena, Calif.



Rudolph Schwind, MM1c  
142 Lincoln Ave.  
Dover, N. J.



Dominic J. Serafine, M1c  
Rochester, N. Y.



Harold R. Sharples, EM1c  
56 Carlyle Ave.  
Buffalo, N. Y.



Harry C. Shaw, CM1c  
Rt. 2, Box 340  
Riverside, Calif.



James L. Shawver, CM1c  
1280 N. 18th St.  
Salem, Ore.



Henry C. Sholund, CM1c  
Battle Ground, Wash.



David Shore, S1c  
129 Chiswick Rd.  
Brighton, Mass.



William Silke, MM2c  
31 Ure Ave.  
Lawrence, Mass.



Bernard M. Sims, MM1c  
344 Teddy Ave.  
San Francisco, Calif.



Lionel P. Sirois, CM3c  
132 Dracut St.  
Lawrence, Mass.



Gerard F. Slattery, S1c  
167 Bond St.  
Brooklyn, N. Y.



Warren W. D. Smith, BM1c  
1971 Taylor St.  
Corvallis, Ore.



Joseph S. Somerville, Jr., MM2c  
19 Roseclair St.  
Dorchester, Mass.



Richard F. Sorrell, CM3c  
West Main St.  
Russell, Mass.



Robert F. Sorrell, CM3c  
West Main St.  
Russell, Mass.



Marcus L. Spaulding, CCM  
3047 W. 69th St.  
Seattle, Wash.



Armand S. Sprague, S1c  
19 Blackburn St.  
Warwick, R. I.



Ray A. Spurgeon, CM1c  
90 Leighton Drive  
Ventura, Calif.



Bernard F. Staab, CM2c  
Dorchester, Wisc.



Earl N. Stone, SF2c  
406 East 4th St.  
Albany, Ore.



Earnest W. Stone, MM2c  
627 Pine St.  
Boulder, Colo.



Donald L. Sullivan, S1c  
34 Potters Ave.  
Providence, R. I.



Theodore A. Swain, QM1c  
4832 So. East 60th Ave.  
Portland, Ore.



Harold W. Swanson, MM2c  
1221 Cornelia Ave.  
Chicago, Ill.



Donald Ardell Sweet, CM3c  
Carnation, Wash.



Frank S. Taggart, SF3c  
24 York St.  
Camden, N. J.



Donald O. Talbott, EM3c  
120 E. Jefferson Ave.  
Pomona, Calif.



Ralph E. Tate, CM2c  
Shaw, Colo.



Walter R. Thatcher, EM2c  
4127 E. 5th St.  
Maywood, Calif.



Charles H. Thayer, SF2c  
1539 So. 4th West  
Missoula, Mont.



Floyd A. E. Thompson, MM2c  
129-A Reid Ave.  
Port Washington, L. I., N. Y.



Peter O. Torpen, CM1c  
1001 Broad St.  
Mount Vernon, Wash.



*Second Anniversary Overseas*



William J. Towne, WT1c  
7857 56th Place N. E.  
Seattle, Wash.



Frank Q. Wagley, MM1c  
Rt. 1, Cashmere, Wash.,



Glenn M. Waterbury, MM2c  
San Maria, Calif.



Kenneth H. Waterhouse, CEM  
Route 1, Box 2  
Sumner, Wash.



*T. W. Wear  
591 MODOC  
ANTA BALBOA*

Thomas W. Wear, CM3c  
703 N. Gainsborough  
Royal Oak, Michigan



Bernard J. Weber, MM1c  
Grand Junction, Colo.



Louis Weiner, Ptr1c  
5458 Diamond St.  
Philadelphia, Penn.



Harold M. Williams, EM1c  
3112 Walnut  
Riverside, Calif.



Richard H. Wilson, S1c  
121 North 12th St.  
Terre Haute, Ind.



Samuel G. Wolfe, MM1c  
Box 375  
Linden, Wash.



Tracy C. Wooster, CSF  
745 El Rouja Ave.  
El Monte, Calif.

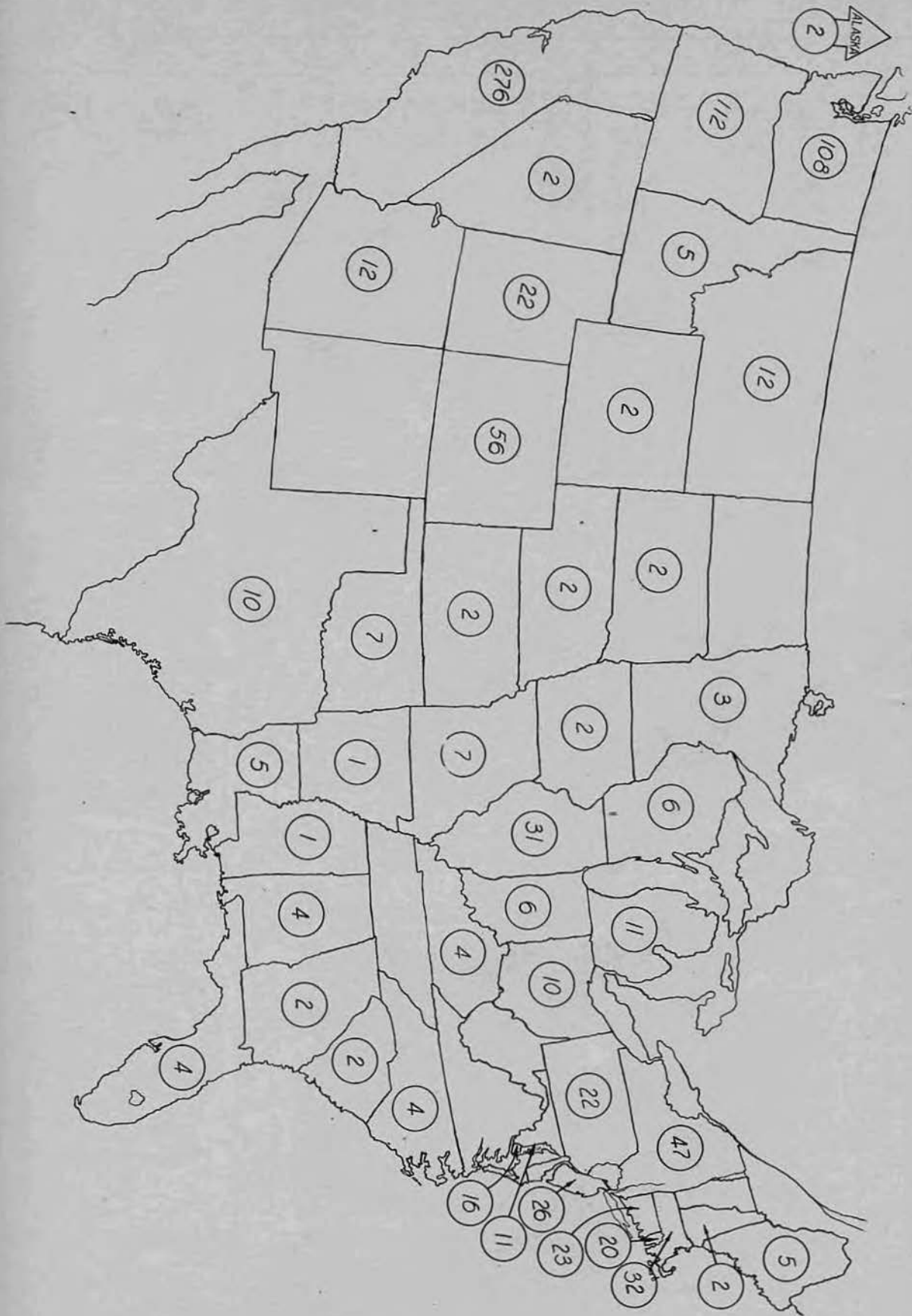

# BATTALION ART LOG, By K. O. MILLER



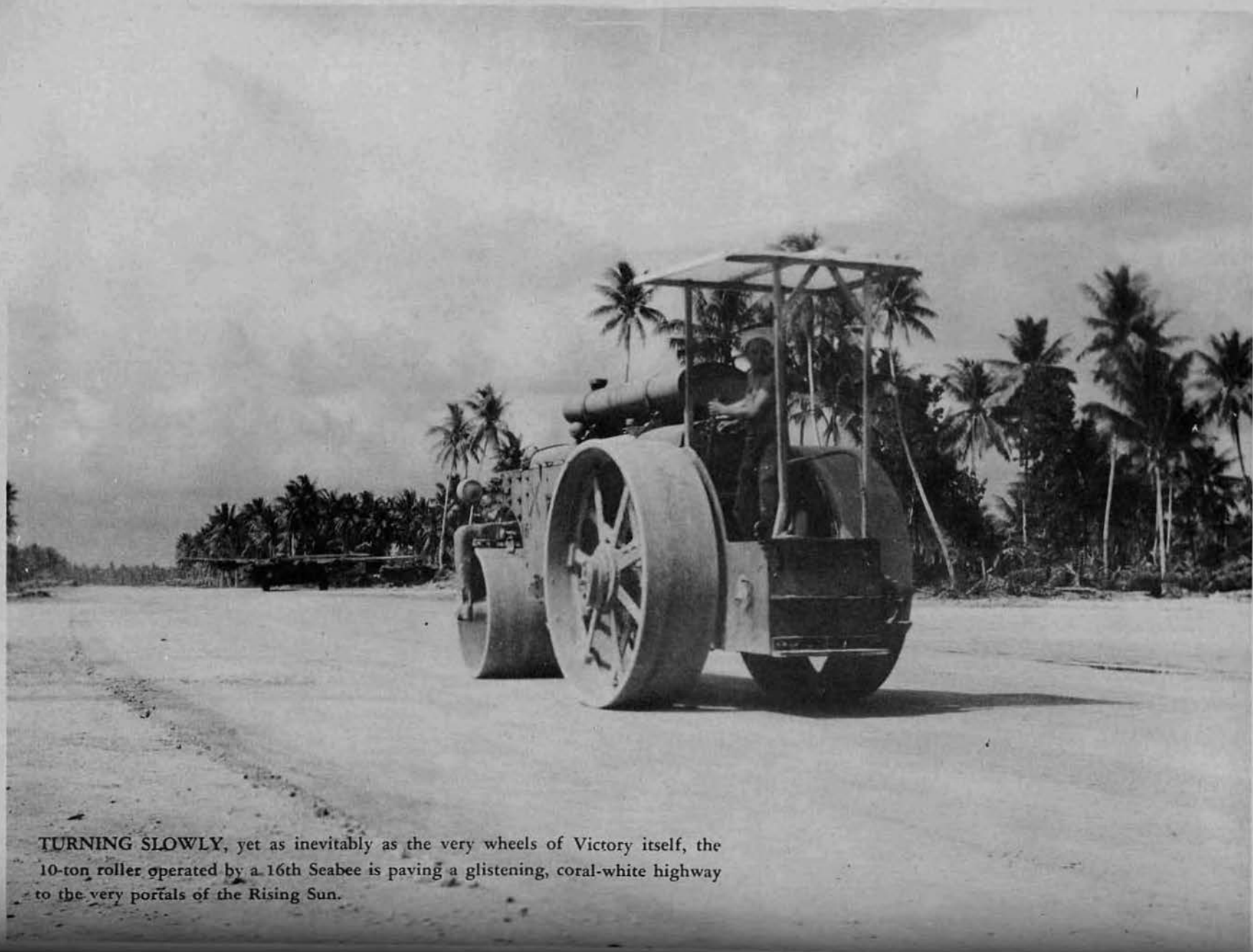

**TURNING SLOWLY**, yet as inevitably as the very wheels of Victory itself, the 10-ton roller operated by a 16th Seabee is paving a glistening, coral-white highway to the very portals of the Rising Sun.





# Herald

## Divine Services

**Catholic**  
Daily Mass at 0645  
Sunday Mass at 0645-0900  
Confessions Sat. Evening  
1830-1900  
Novena Wednesday night

**Protestant**

Hdqtrs. '10' L  
Intra-Battalion  
Softball League

### Clever Seabees Solve Material Shortage Problem

When a battalion moves as fast and as frequently as the "gypsy-like" Sixteenth, it's impossible to have a material shortage.

### Shellbacks Win American League Upset Bulldogs In Thrilling Series

Coming into the final stretch of a successful season, the Shellbacks captured the league title from their strongest contender, the Bulldogs. The Shellbacks to be a well organized and superior team. The "Little Series" against the Redmen finished with the Shellbacks winning.

### Sixteeners From Makin, Tarawa Rejoice Batt'n; Daring Seabee Feats Told By War W

### Shellback Five Sets Fast Pace In All-Seabee League

Scoring four rousing victories in as many starts, including a 42-30 win over the high-favored, pace-setters, the Shellbacks basketball team has put leadership on the Pacific court.



OVERSEAS: 23 Months, 17 Days  
nd White rounds, upsetting the Seawolves in that

### Battalion's Heroism In Saving Blazing Transport Revealed For First Time

The first press notice covering the heroic transport while enroute to Island in "Beelines," Camp Peary, account at an earlier interview with the vessel.

### Battalion Praised On 2nd Anniversary 'Not Closed'... Cmdr. Waldrep

### Commander In Chief Inspects Seabee Camp In Surprise Visit To Islands

The Commander in Chief of the Army and Navy, President Franklin Delano Roosevelt, making military officials representing the Pacific area, paid a brief visit Thursday afternoon, July 27—the second day of the

### Sixteenth Seabees Tackle Rugged Job; Site Layout Resembles Dust Bowl

### "Shanghaied" 16th 'Bees Recall Daring Naval Fleet Action In South Pacific

### Battalion's "X"-Isles; es At Island Outposts

out on the battalion's tiny Central Pacific "X" quintet of 16th Seabees recently returned from

### CPO's Mobile Lube Rack Wins 'ard Cap't; Plans Go To D.C.

as the mother of invention, claimed another major step forward in breaking war bottlenecks last week when 16th Seabees added the first mechanism designed to reduce shipping problems at the place

### Cited For Speedy LST At Island "X"

pairs made to a crippled LST during urgent beaching "X" in the Central Pacific war zone were received by less petty officers. er, Commander of the LST while special endorsements

## HIVE HERALD STAFF



C. E. PLATTS, *Staff Artist*



E. J. REICH, *Editor*



B. F. MARTIN, *Staff Photographer*



J. L. CORNETT, *Staff Photographer*



D. N. SHORR, *Assistant Editor*



P. P. GAIDEL, *Staff Photographer*



RIGHT FLANK, MARCH!  
FIRST CAMP ALLEN DAYS



I KNOW ALL ABOUT THAT CAMP ALLEN 'HOLD AND SQUEEZE'"

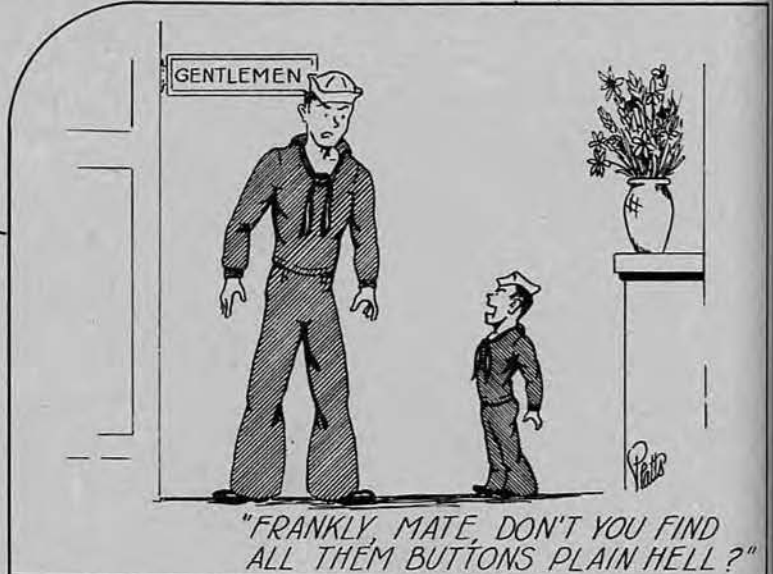
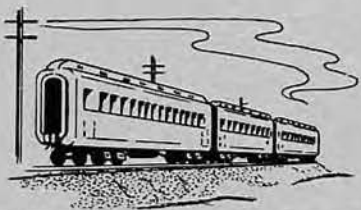

"FRANKLY, MATE, DON'T YOU FIND ALL THEM BUTTONS PLAIN HELL?"





*Color Guard*

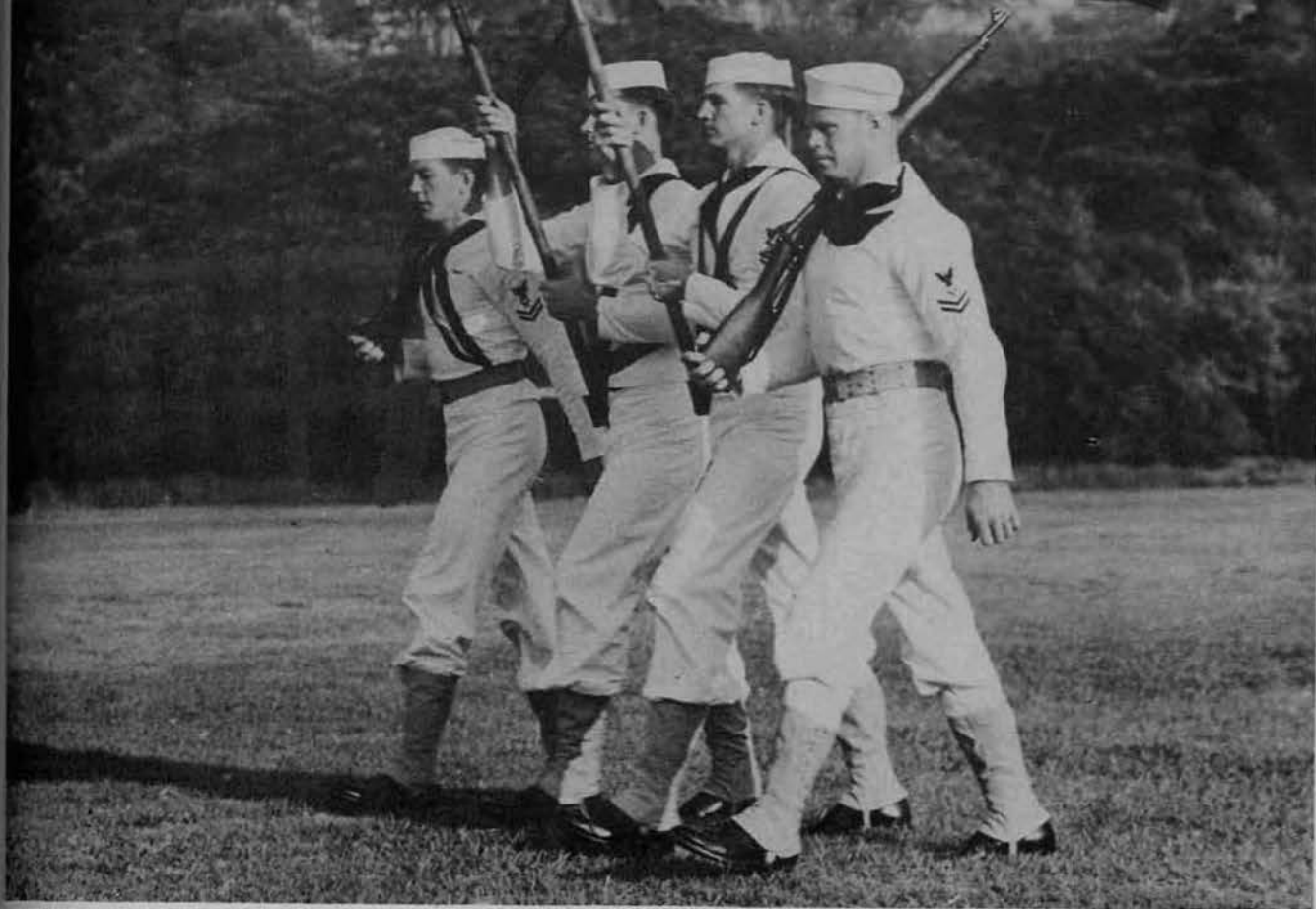





The platoon moves past me into the mists of summer  
And disappears into the darkness of our time,  
A body of men, none known, none recognized,  
Crossing my road for a little space. They go  
Into the sun and the summer and the waiting war.

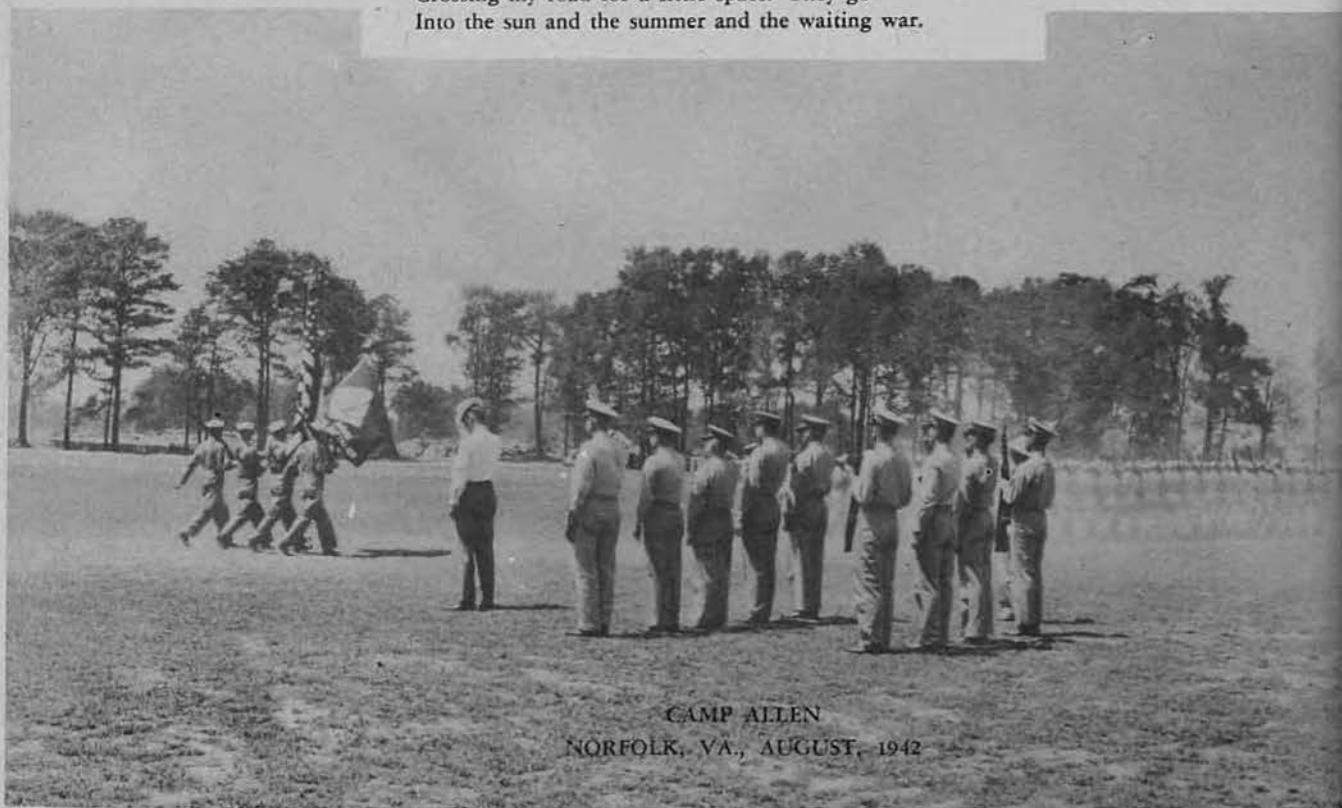

CAMP ALLEN  
NORFOLK, VA., AUGUST, 1942



And something said, 'They come and they go away,  
The patient and the small. They go away into the sun,  
Their names are forgotten and their few works also,  
But when they go they take their weapons with them,  
And they leave behind them houses heavy with honor.

—HARRY BROWN

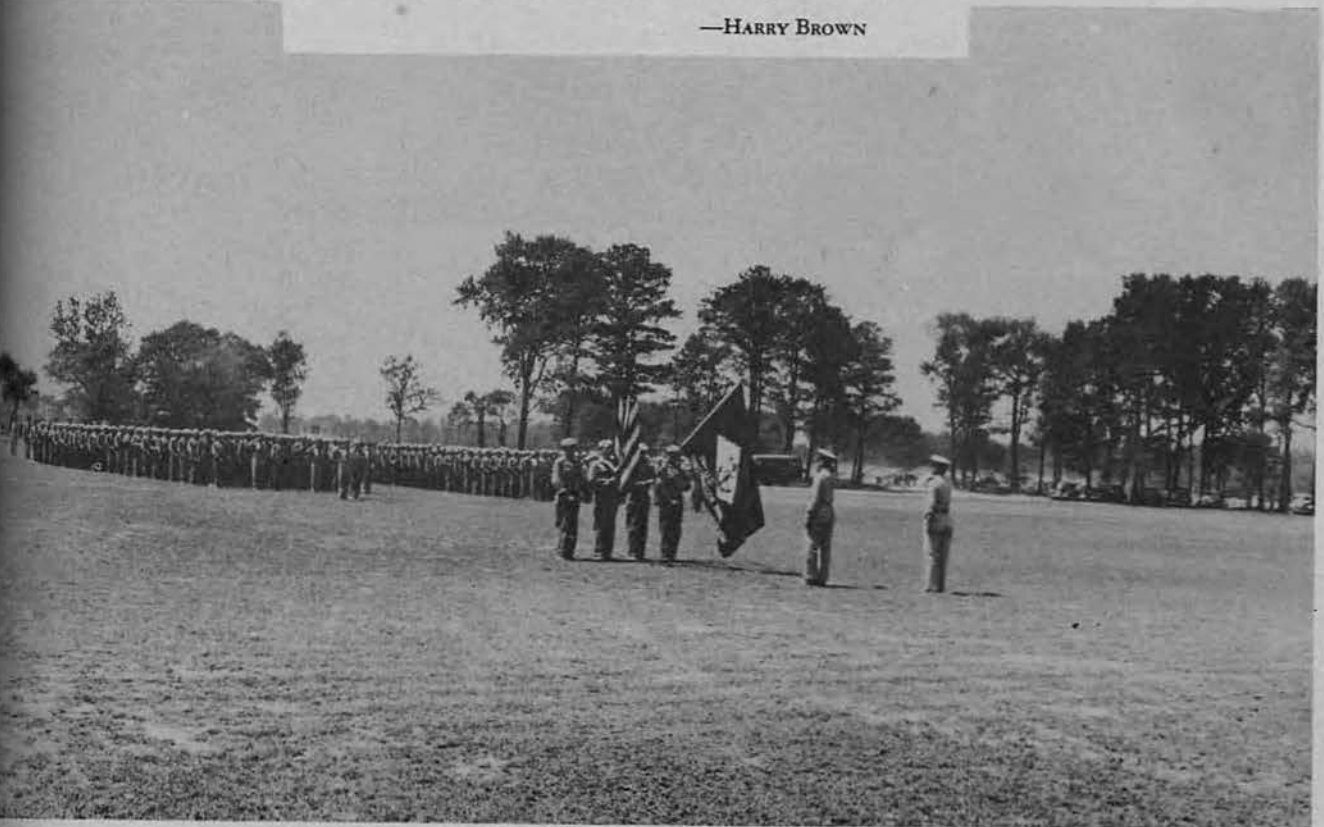

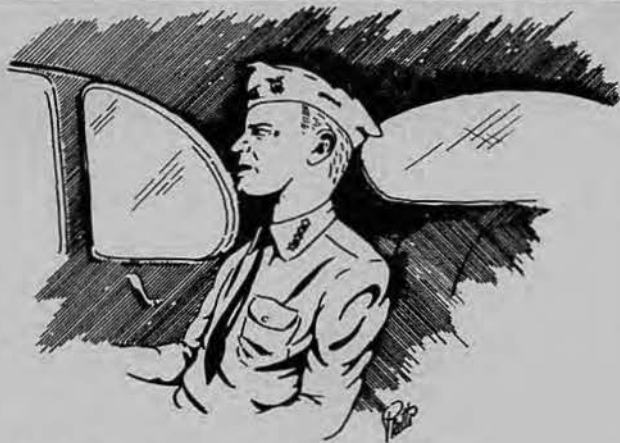

" I WONDER WHAT RANK DOES RATE A SEABEE SALUTE ! "

PARADISE ! MAN DON'T YOU WISH YOU COULD EAT YOUR WAY OUT WITH AN APPLE LIKE ADAM AND EVE ?

I. SKINNUM REMEMBER PEARL HARBOR JEWELRY - ISLAND CURIOS - FILM

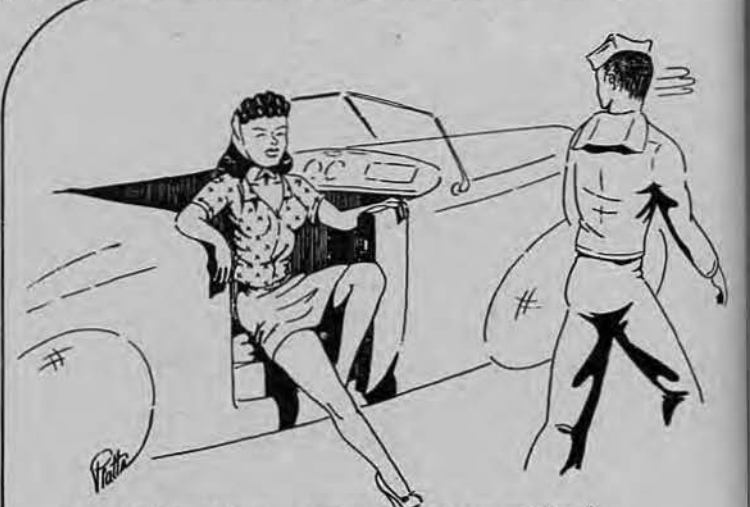

HAWAII WAS NEVER LIKE THIS!

## ENROUTE TO FIRST ISLAND "X" ...



SIXTEENTH SEABEES testing their sea legs for the first time. For many it was the first glimpse of the Pacific—also flying fish.



SCULLERY VOLUNTEERS. Reward: Ice cream, pie, iced watermelon and scuttlebutt from a friendly crew. Disembarking dinner, tasty frog legs.



THE SPACIOUS dining hall provided an excellent place for evening happy hours. Sixteenth Seabees entertained civilian workers and vice versa.



ANOTHER VIEW of the jam-packed dining saloon. Heavy blackout curtains confined the bright lights to the inside for this merry-making.



MEMBERS OF the battalion orchestra tune up during an informal rehearsal on "B" deck. Speedy liner made this voyage in four days.



OLD SALTS never overlook the opportunity to acquaint the gullible with the non-existent "Sea Bat." Here a sucker receives a healthy swat.



# SPORTS HASH...



# ... AND ENTERTAINMENT



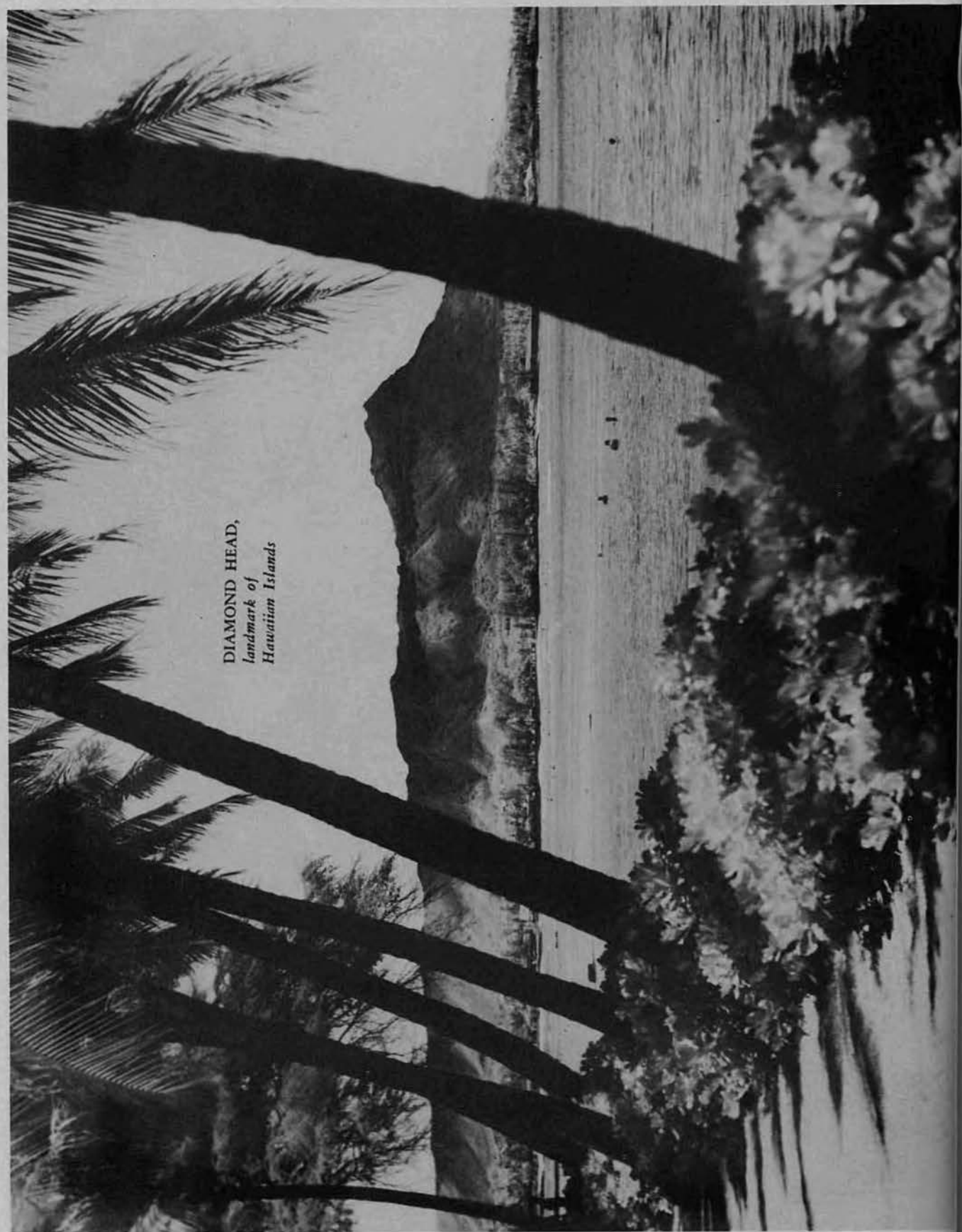

DIAMOND HEAD,  
*landmark of  
Hawaiian Islands*

KING KAMEHAMEHA,  
*father of  
Hawaiian Islands*





## FIRST MAJOR JOB OVERSEAS...



THE FIRST MAJOR construction assignment tackled by the Fighting-Building Sixteenth Seabees was the erection of warehouses, repair shops and utilities at an island base. This picture was made on the 15th of October, 1942.

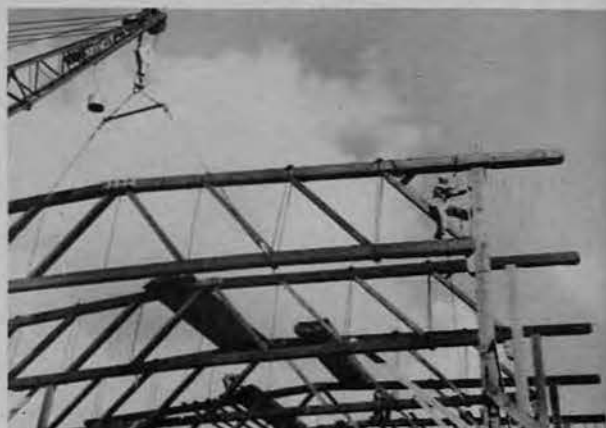

WITH CUMULUS white clouds and the ever present blue skies forming a backdrop, a Sixteenth Seabee helps crane operator set one of the huge trusses into place as work proceeds on the first warehouse.



HALF COMPLETED when this picture was made, busy Seabees are shown finishing the roof while others swarm around the sides ready to start work on the bulkheads. This area was later used as battalion operating base.



PICTURE ABOVE SHOWS the first completed warehouse. 60 x 160 feet in size, the battalion later completed a similar building and also added smaller buildings including huge repair shop.



IN CENTER of picture beyond carryalls in foreground can be seen the foundation for the second large warehouse.



JACK WATSON, battalion painter, is shown adding the finishing touches to the completed project. Complete water and sewage system, plus all electrical installations were designed and completed by 16th Seabees.

PREPAREDNESS WAS THE WATCHWORD AT PEARL HARBOR FOLLOWING THE SNEAK ATTACK BY THE JAPANESE ON THE MORNING OF DECEMBER 7, 1941. SHORTLY AFTER ARRIVAL HERE IN OCTOBER 1942, 16TH BEES WERE CALLED UPON TO HELP ERECT AIR RAID SHELTERS. THIS PHOTO, MADE SOME TEN MONTHS LATER, SHOWS 16TH BATTALION WORKERS REMOVING THE HEAVY CONCRETE BOMB SHELTERS.

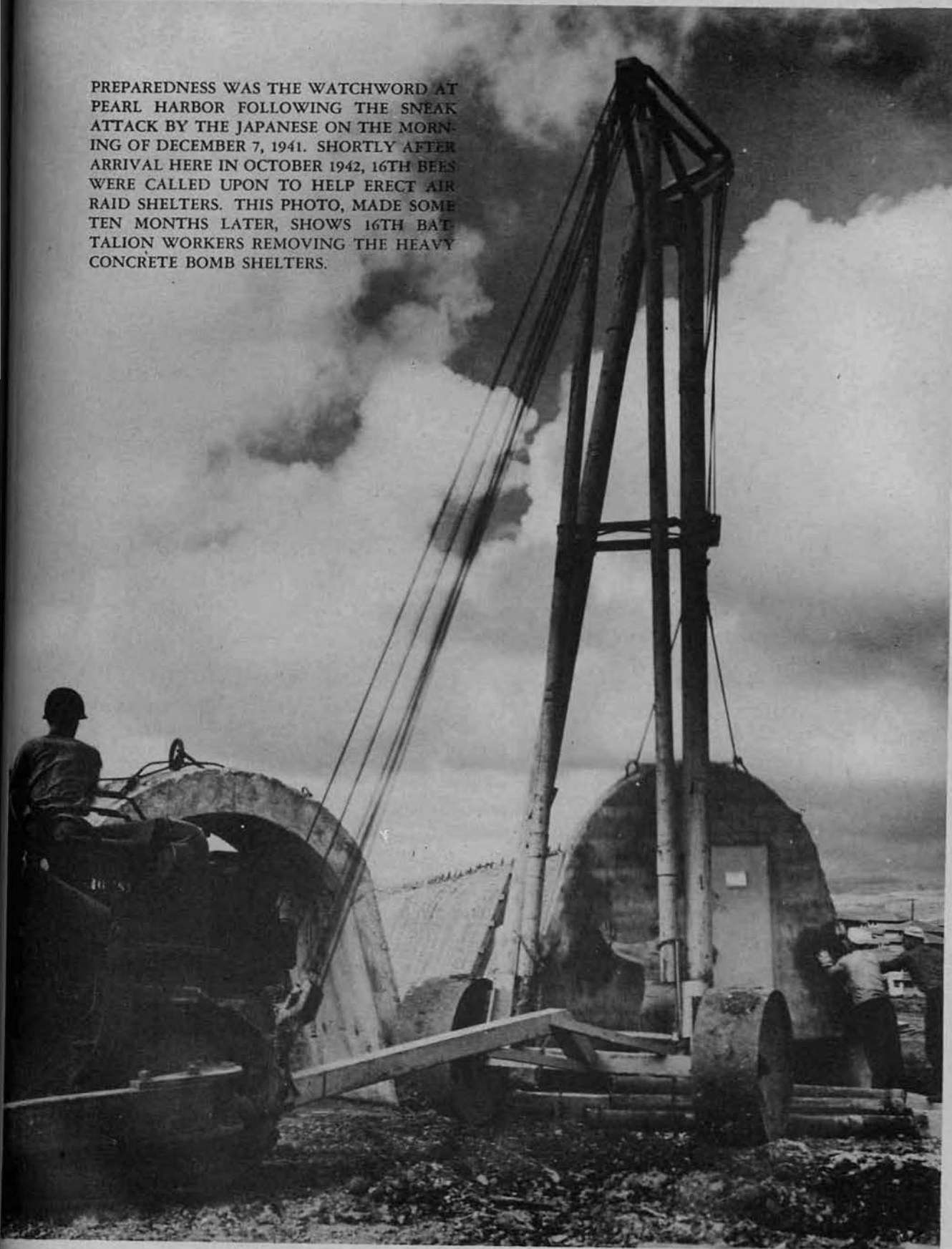



Ready on the firing line!



Checking results.



Drawing a bead on the bull.

## AT THE FIRING RANGE

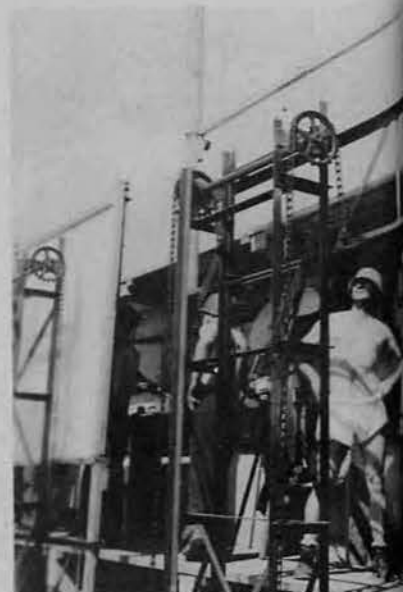

"Maggie's drawers" on No. 9.



Individual high scorers.



HAWAIIAN TARO PATCH

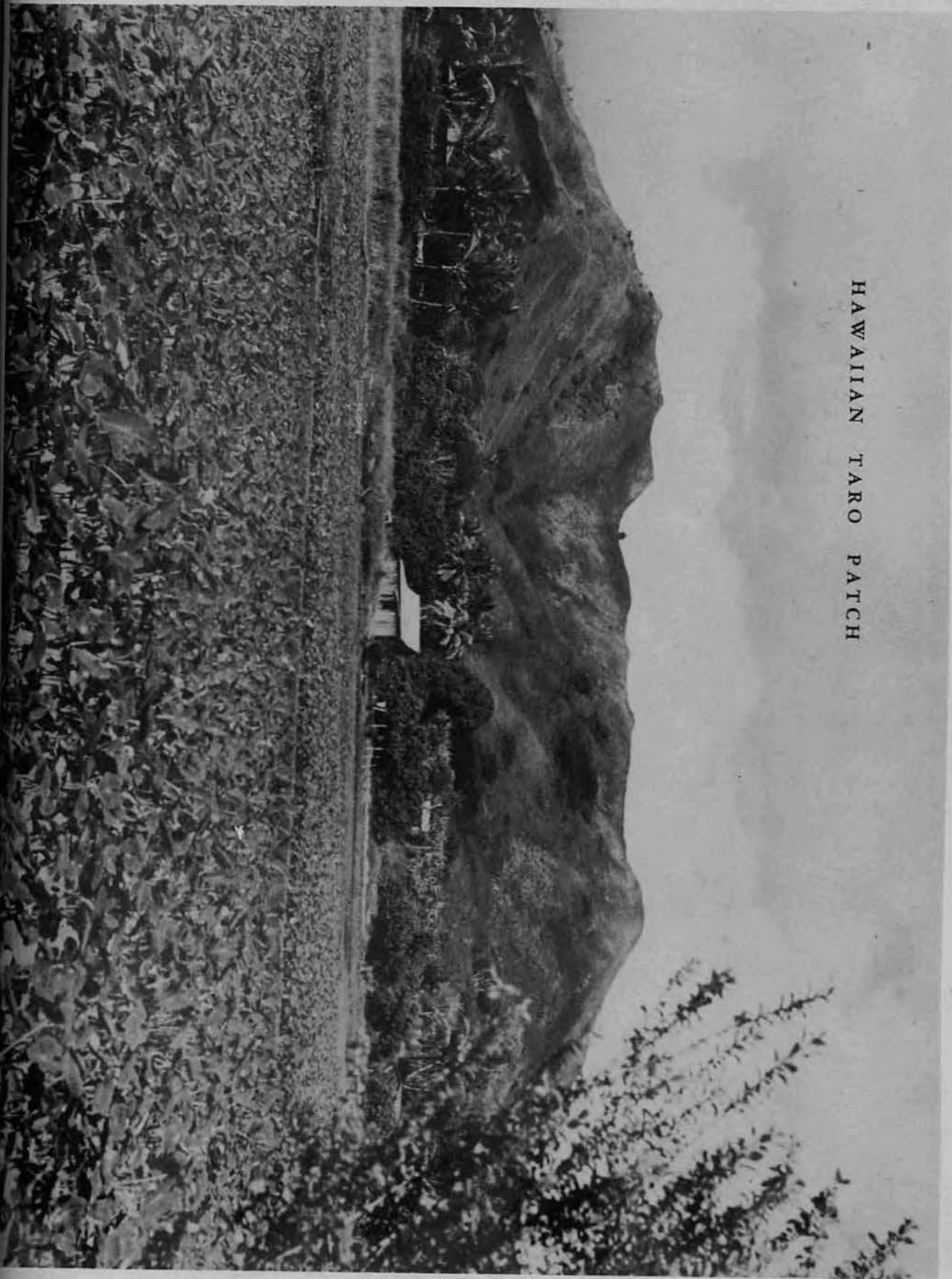



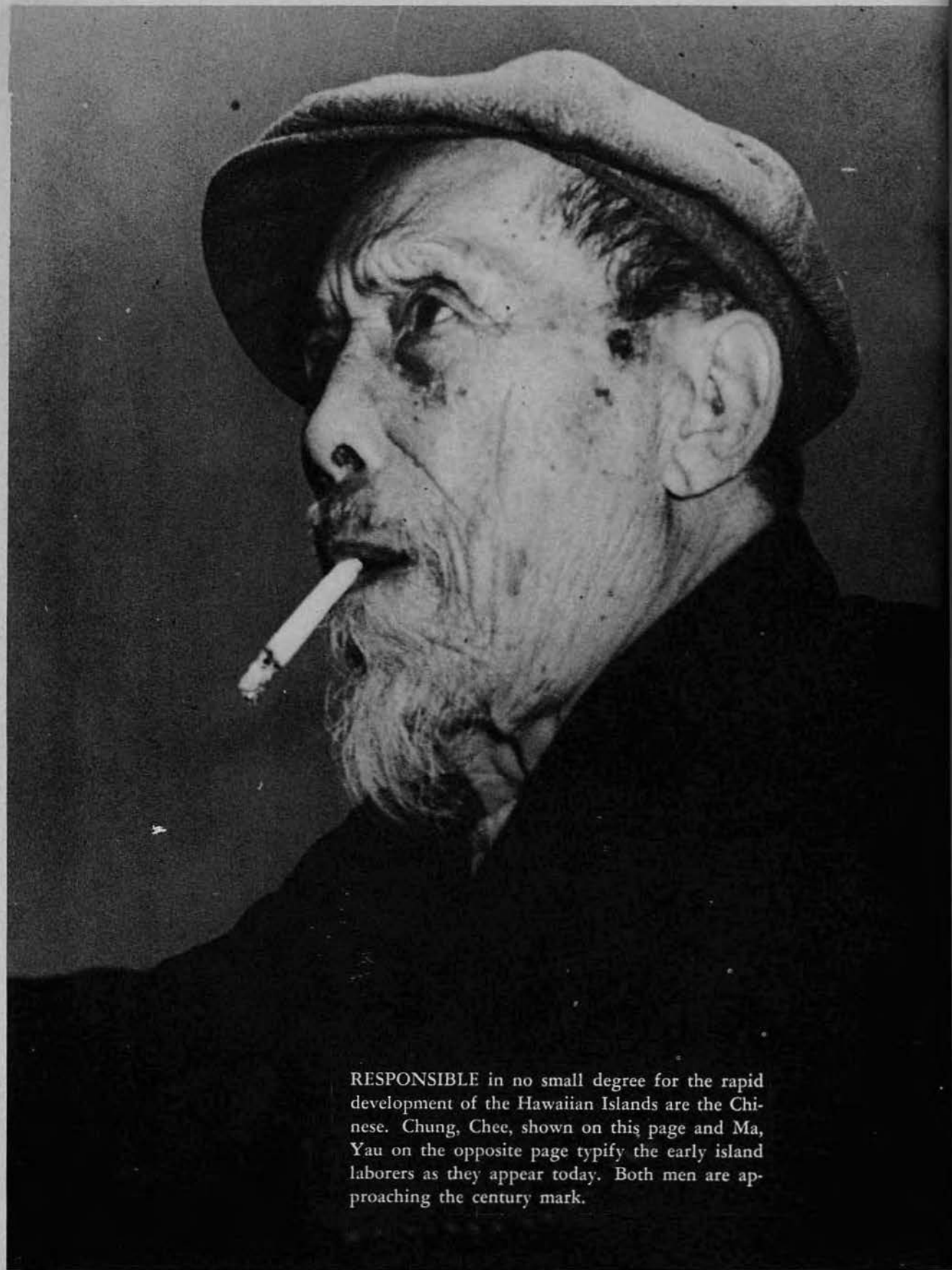

RESPONSIBLE in no small degree for the rapid development of the Hawaiian Islands are the Chinese. Chung, Chee, shown on this page and Ma, Yau on the opposite page typify the early island laborers as they appear today. Both men are approaching the century mark.



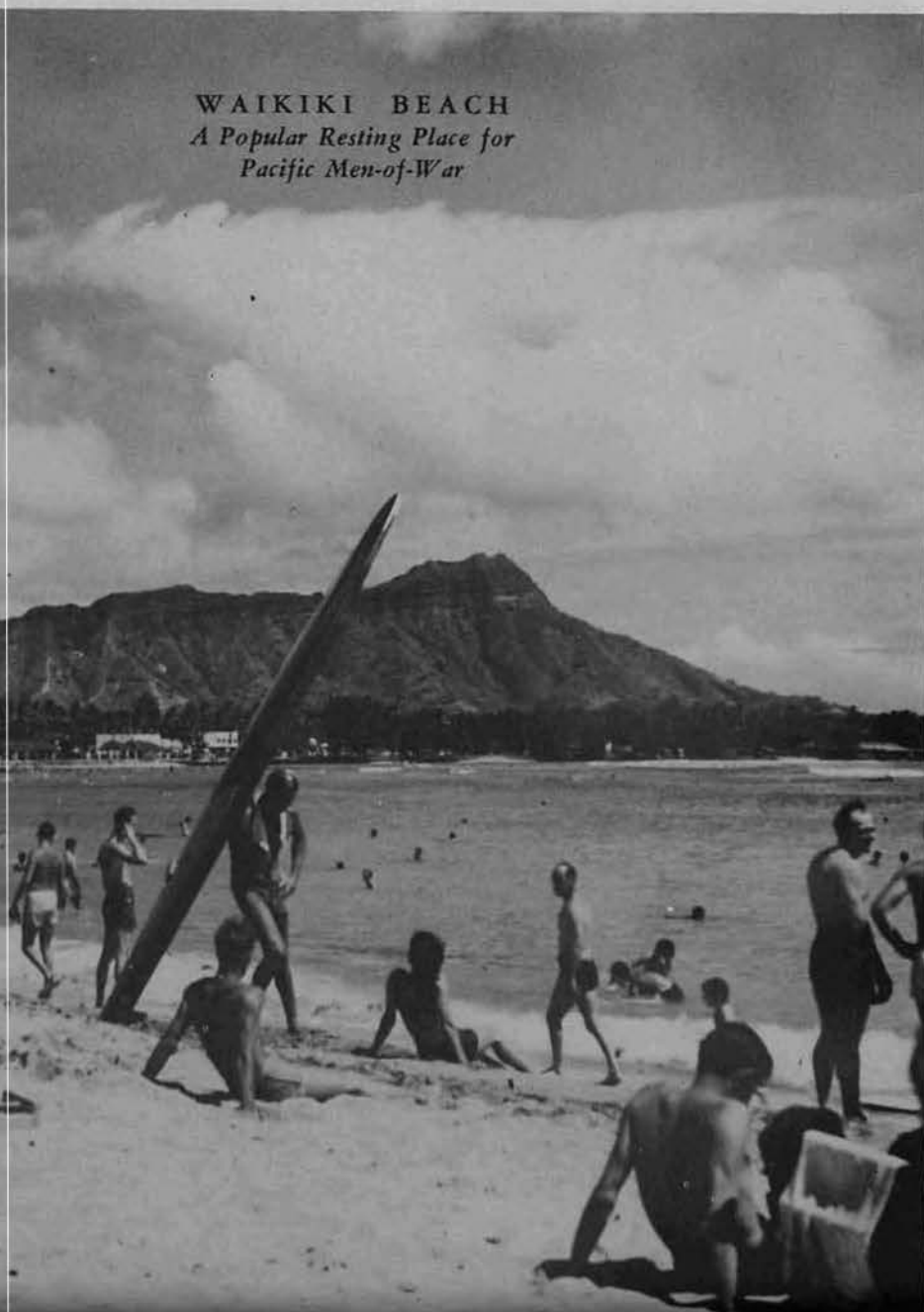

WAIKIKI BEACH  
*A Popular Resting Place for  
Pacific Men-of-War*

## SEABEES IN JUNGLE TRAINING ...



A "MUST" FOR ALL jungle fighters is mastery of the art of ju-jitsu. Daily workouts were included in the tough course for Seabees in this area and Sixteeners lost little time in catching on to the century-old Jap body assaults.



WARY 16TH SEABEES, Dayton Jones and Paul Kubica, crossed up the tree "sniper" who planned to halt their advance with this sand bag barrage. Many direct hits were scored by the unseen "foe," however, but the Seabees emerged without a casualty.



BARBED WIRE ENTANGLEMENTS scattered through the dense jungle slowed down the advance considerably. It required expert maneuvering to slip through the traps unscathed. To add to the discomfort, machine gunners sprayed the area with live shells.



SEABEE JUNGLE FIGHTERS storm a Jap village. During this operation, jungle fighters had to keep a constant eye peeled for army engineers who played the role of Jap snipers. Discounting minor cuts and bruises, all Sixteeners returned from the training uninjured.



SEABEE STORM OVER crudely constructed pontoon bridge under cover of heavy smoke screen. Twelve fast-working Sixteeners set a new record for pontoon bridge construction, completing the 50-yard span in exactly nine minutes.



ONE LITTLE SLIP by this Sixteenth Seabee shown crossing the treacherous cable bridge would result in serious injury. Many Commandos, not quite as fortunate as the Seabee pictured above, were blown from the bridge by heavy dynamite charges.



*Zuonset Hut  
Construction  
Pattern...*

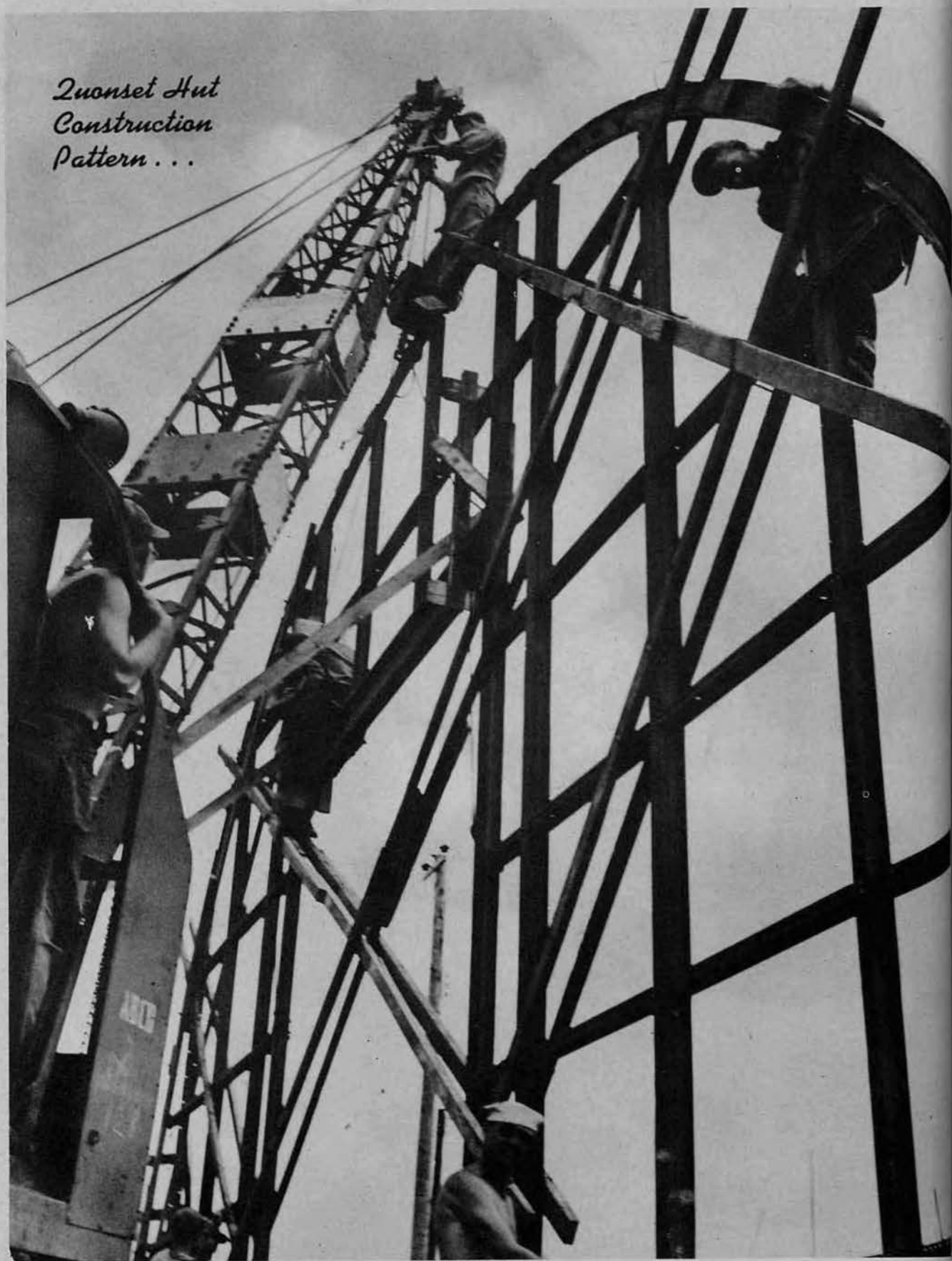

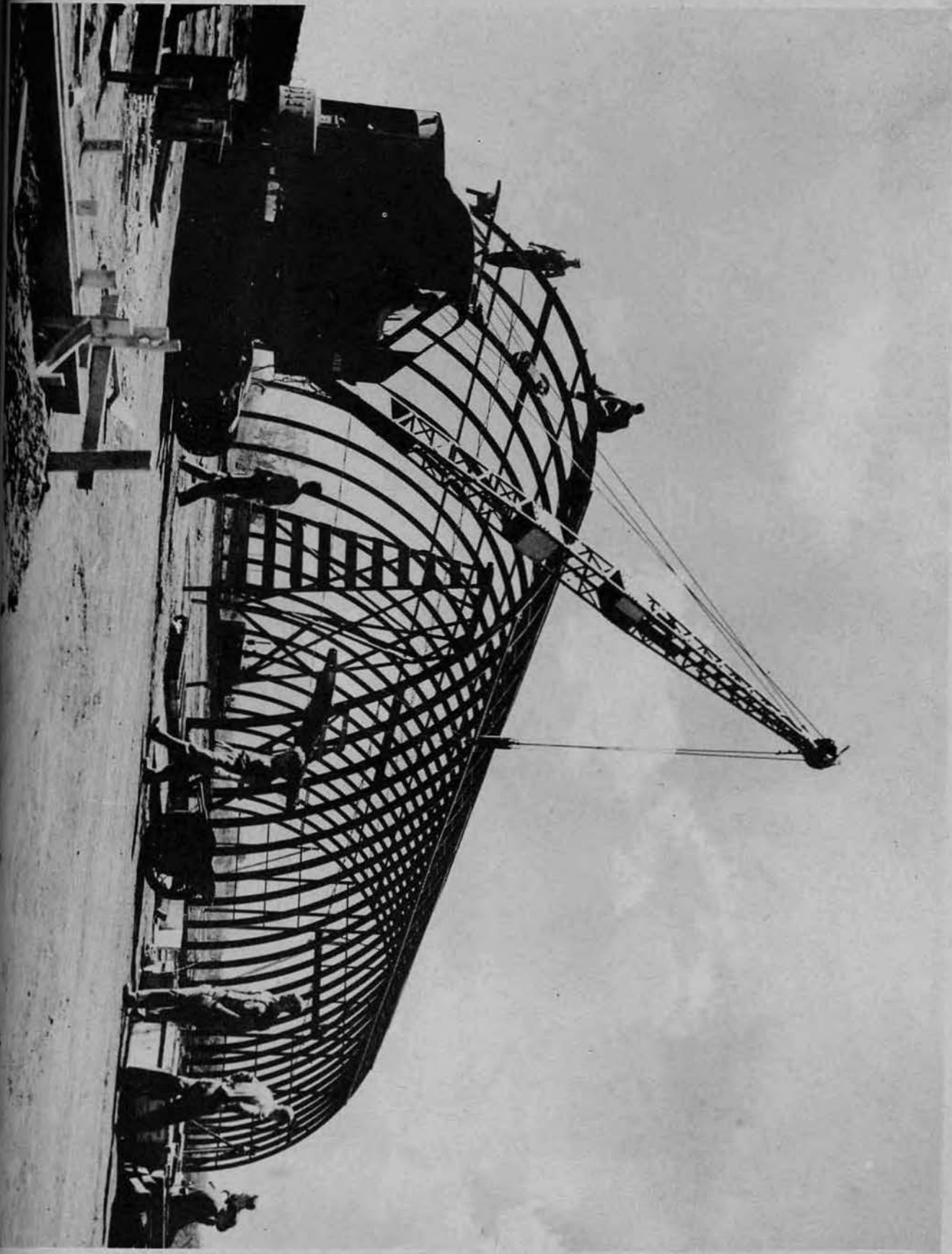



MEMBERS OF THE BATTALION ORCHESTRA from left to right, rear row: Paul Gaidel, John Slaughter, Alvin Haas, James G. forth, F. A. E. Thompson, Don Speenburg, Harry Himes and Lucien Maurice. Front row, left to right: Lou Gruenewald, Flord M. Cain, Flood Morss and Gilbert Anderson.



MEMBERS OF THE SIXTEENTH BATTALION Boxing Team from left to right, rear row: Lieut. E. B. Hickey, Coaches "Red" Chinery, Mike Monahan and Joe O'Neill and Athletic Director, Lieut. Fred Joyce. Middle row, left to right: Don Sullivan, featherweight; Paul Neal, middleweight; W. A. Jones, welterweight; Lou Bouchard, light-heavyweight, and Clarence Dodd, heavyweight. Front row, left to right: Jacob Huston, featherweight; Vince Ardito, featherweight; Sumner Rittenberg, featherweight; Tom Rannalli, lightweight and Dick Ingram, featherweight. Angelo Florio, light-heavyweight, was missing when above photo was made.





SIXTEENTH BATTALION SHELLBACK COURTMEN left to right, rear row: Bob Abrahamson, Fred Atkins, E. L. Ollom, Dick Brache, L. Aber, F. Hall and Coach Art Ahonen. Front row, left to right: D. Unumb, F. Hifko, Jim Griffith, Warren Costello, L. Hanley, J. Dave and P. MacNab. Absent when photo was made were: F. Bambery, R. L. Jones and W. A. Johnston. Ably coached and managed by Art Ahonen, Sp(A)1c, the Shellback court team turned in an enviable record, finishing a busy season in a deadlock for first position. Registering twelve victories against two setbacks for the season, the Shellbacks bowed out to the Bulldogs in the first round of play in the All-Seabee Central Pacific basketball playoffs. Averaging nearly 15 points per game, tall, rangy Bob Abrahamson chalked up a total of 209 points to lead the league in individual scoring.



AMERICAN LEAGUE CHAMPIONS, ALL-SEABEE CENTRAL PACIFIC AREA, the Shellbacks, left to right, rear row: Tom Brady, outfielder; Jerry Kleven, outfielder and coach; "Lefty" Kochevar, pitcher; Johnny Chutko, outfielder; Sam Cox, pitcher; Frannie Oliver, outfielder; Charlie Burger, pitcher; and Henrik Stafseth, pitcher. Front row, left to right: Oscar Eastin, pitcher; Will Copperstone, infielder; Doug Printz, outfielder; Walt Copperstone, infielder; Coach Colby Wood, infielder; Bob Kleven, Capt. and infielder, and "Spud" Kenneally, catcher. Climaxing a brilliant diamond season which saw the 16th Battalion Shellbacks win thirty-seven games in fifty-seven starts, Coach Colby Wood's Green and White nine walked off with top honors in the 1944 All-Seabee Central Pacific baseball crown.



## 16th SEABEES ON THE JOB IN HAWAII...



DESIGNED TO REDUCE shipping problems at the busy Navy Yard, the mobile grease rack for finger lifts shown above was constructed by Chief Petty Officers, C. E. Colvin and Perry Brown.



ENTHUSED OVER THE ingenious mechanism, Navy Yard officials sent original plans to Washington, D. C., to be accepted as standard equipment at all Naval Supply Depots.



ABOVE PICTURE SHOWS side view of 6000-man septic tank constructed by 16th Seabees at new island Quonset camp. This was the first major project undertaken following the battalion's return from down below.

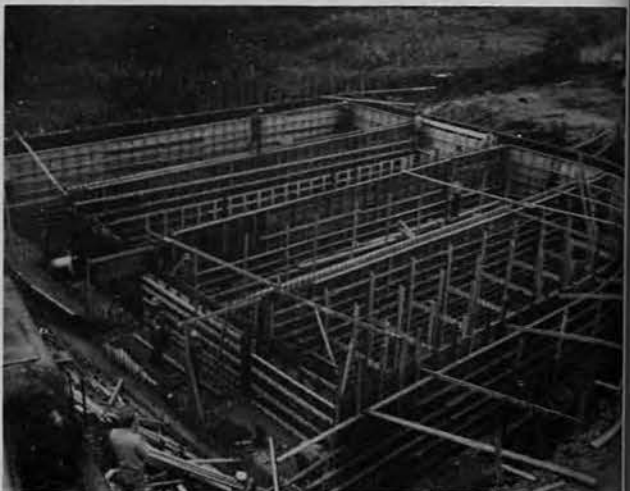

Above photo taken from boom of crane shows structure of huge tank. The four compartments had a capacity of more than 500,000 gallons. More than 600 yards of cement were required to complete the job.



Dinah, popular battalion mascot and puppies.



Dinah and puppies, two months later.

## OMEWHERE IN BEAUTIFUL HAWAII...



RETURNING TO HAWAII February 15, 1944 the battalion moved into a muddy, oozy, tent area. Some few days before, the area shown above was full of tall waving sugar cane.



IN THE LATE AFTERNOON the sun shone brightly to dry up the mire. During the night and early morning heavy rains would inundate more than half the camp area. No washing or drinking water was available and heads consisted of pit latrines.



ON MARCH 10, the battalion moved from tent city to a Quonset hut camp constructed nearby. Some few months later, when the camp had been developed into one of the finest of its kind the battalion was moved to a new area.



PHOTO ABOVE SHOWS a small section of the new camp. When this project was completed the battalion was moved to a new camp area.



## 16th SEABEES ON THE JOB IN HAWAII...



SHORTLY AFTER RETURNING from down below, the battalion was called upon to construct a huge 3600-man camp. Photos on this page show heavy equipment operators grading the area.



A SCREEN OF RED DUST fills the air as bulldozers and carryalls charge back and forth during preliminary grading work. Orders called for erection of 13 large barracks, two galleys and two mess halls, large outdoor theater and complete recreational facilities.



BATTALION CARPENTERS are shown above erecting small cottages at Camp Erdman, rest center for Naval officers. More than 65 buildings were included in the plans. In addition to individual cottages, 16th Seabees also constructed a theater, officers dining hall and recreation hall.

## 16th SEABEES ON THE JOB IN HAWAII...



CABLE LAYING PROJECTS were numerous during the early days overseas. 16th Seabees are shown above laying heavy cable in area near Pearl Harbor.



ANOTHER VIEW of 16th Seabee electricians at work on the cable project. These same men were later called upon to install and erect radio towers, huge switchboards and power plants.



BLASTING FOR CORAL at one of the island's numerous airfields. 16th Seabees helped enlarge, repair and maintain important air strips on this teeming island.



HUGE CORAL PITS similar to the one shown above were worked day and night by battalion powdermen and heavy equipment operators.



A SMALL PART of Camp Andrews, Navy rest center constructed by 16th Seabees. Nearly two score of the small huts shown above were erected to complete this project.



LANDING DOCK shown above was constructed by 16th Seabees for Admirals and high ranking naval officials.





INSEPARABLE as a Marine Raider and his trusty Garand rifle, the Seabee and the bulldozer have proved themselves among the most important and versatile combat weapons of the war.

# HERE AND THERE WITH...



CAMOUFLAGING



LINEMEN AT WORK



Portable grease truck designed and built by 16th Seabees

*Samoa Hut*

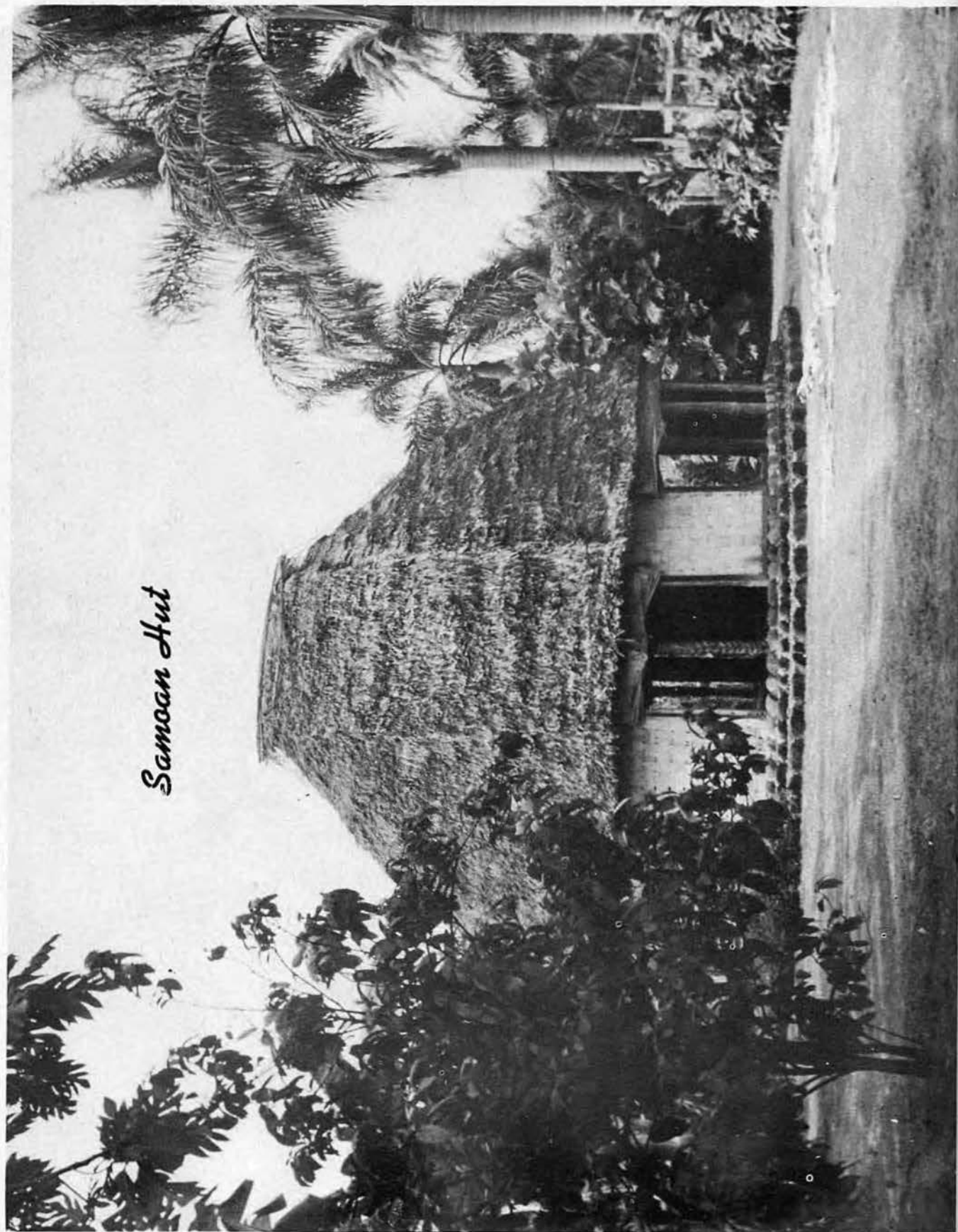



## BATTALION DIVERS KEEP A DATE WITH DAVY JONES..



LIEUT. ANTON, batt'n diving officer and Lieut. Nordquist of the Navy Yard stand by engines as divers prepare gear for first official navy diving test.



ARRIVING AT THE PROPER depth required for the final rigid examination, 16th Battalion divers lower heavy anchor. The same men pictured here later helped raise the USS Oklahoma.



ROY QUISENBERRY, BM1c dons weighty diving suit and flashes a smile of confidence before going down for the test. B. G. Hensley, husky Seabee at right holds diving helmet.



JOHN NOWAK and John Burrow assist diver Jack Molesworth into heavy diving gear while Roy Quisenberry looks on. Complete diving suit weighs 165 pounds.



WITH THE HELMET firmly clamped and all hose attachments secure, Molesworth prepares for the dive. W. W. D. Smith, BM1c, in white hat set an all-time underwater welding record some few weeks after passing diving test.



GOING DOWN! Battalion divers roamed Davy Jones' locker for more than 30 minutes at a depth of 16 fathoms to qualify as second class divers. Two tenders are required above water for each man diving.



## PIPELINE PROJECT...



**NOT TO BE OVERLOOKED** as a vitally important war-time project was the laying of the gas pipeline by Sixteenth Seabees. This major job was undertaken in April 1943.



**A GENERAL IDEA** of the terrain covered during this project is shown in picture above. Majority of the line was laid in road shoulders where jack hammer operators had to chisel through coral rock.



**MOVING ALONG** a busy highway, a crane is shown maneuvering a heavy long piece of pipe. Not one flaw has been reported in the entire 11 miles of line.



**LITTLE DIFFICULTY** was experienced in crossing the island's numerous hills and waterways. Pictures above show deep ravine which line had to cross to reach its destination.

# HAWAIIANA . . .



Picturesque setting in rural Hawaii.

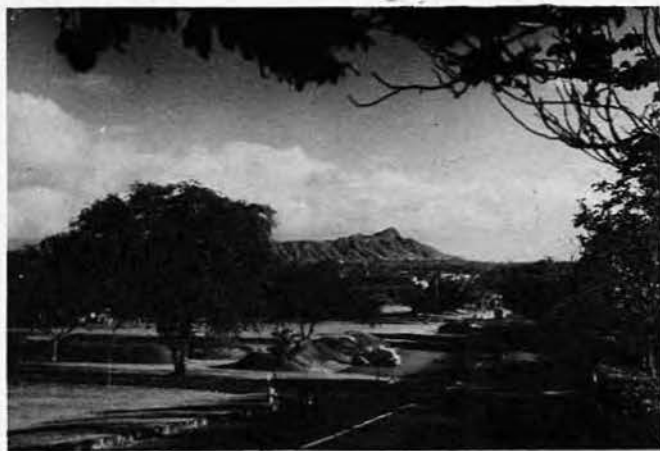

Diamond Head from U. of Hawaii.



Scene along Ala Wai Canal.



Typical Hawaiian roadside scene.



Royal palm driveway.



Hibiscus, flower of Hawaii.

## 16th CONSTRUCT NAVAL SUPPLY DEPOT ...



THE LARGEST SINGLE, major construction job assigned the Sixteenth Battalion in Hawaii was the erection of a Naval Supply storage area. This task was undertaken in Feb. 1943. Surveyor Durlinger is shown above "shooting angles" for the roadway.



INCLUDED IN THE PROJECT was the construction of a one and one-half mile, three lane, paved roadway. Dynamite blasts similar to the one shown above helped to clear the way for road graders.



FOLLOWING BLASTS like the one shown above, huge shovels and trucks were employed to clear the rock later to be used for the road bed. Truck shown in picture is 25-yard dump—the very largest of its kind used on the island.



HERE A HUGE CRANE is shown setting one of the trusses into place on the first warehouse.

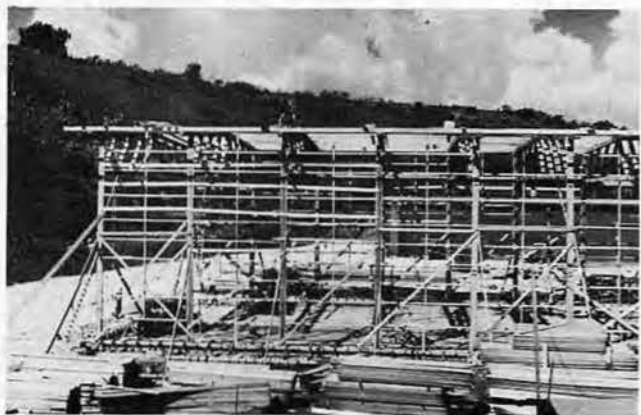

ANOTHER VIEW of warehouse construction. In addition to the buildings, Sixteenth Seabees installed complete water system, sewers and power distribution system.



STILL ANOTHER VIEW. Sixteenth Seabees hit the ball on this important project, turning over first warehouses to Naval Supply one month ahead of schedule. For more pictures of Gulch project see following pages.



# 16th CONSTRUCT NAVAL SUPPLY DEPOT...

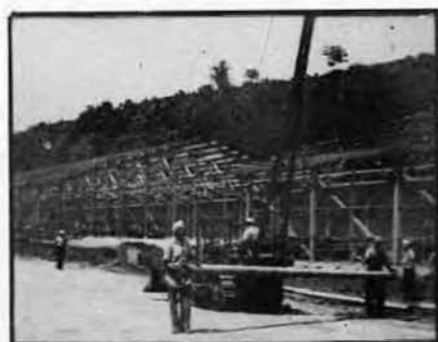



# 16th CONSTRUCT NAVAL SUPPLY DEPOT...

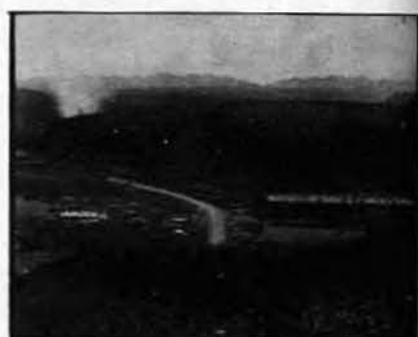

# 16th CONSTRUCT NAVAL SUPPLY DEPOT...

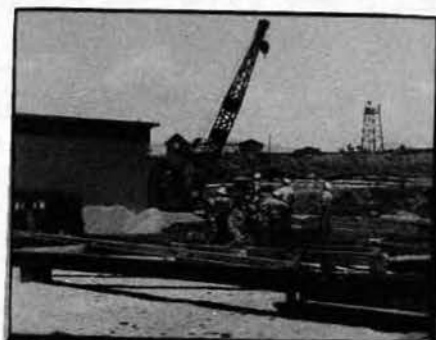
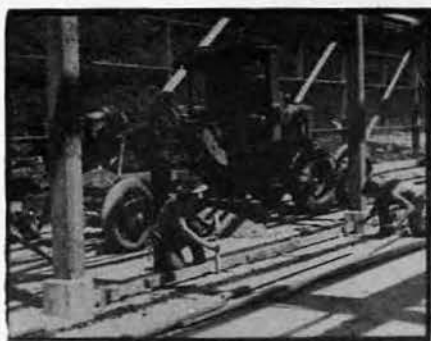

# 16th CONSTRUCT NAVAL SUPPLY DEPOT...





# 16th CONSTRUCT NAVAL SUPPLY DEPOT...

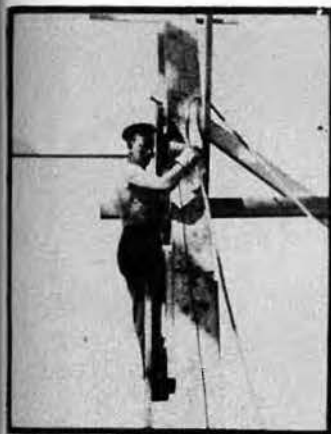



ENTER BROOKLYN, WAIAWA GULCH  
*"Bring on dem bums"*

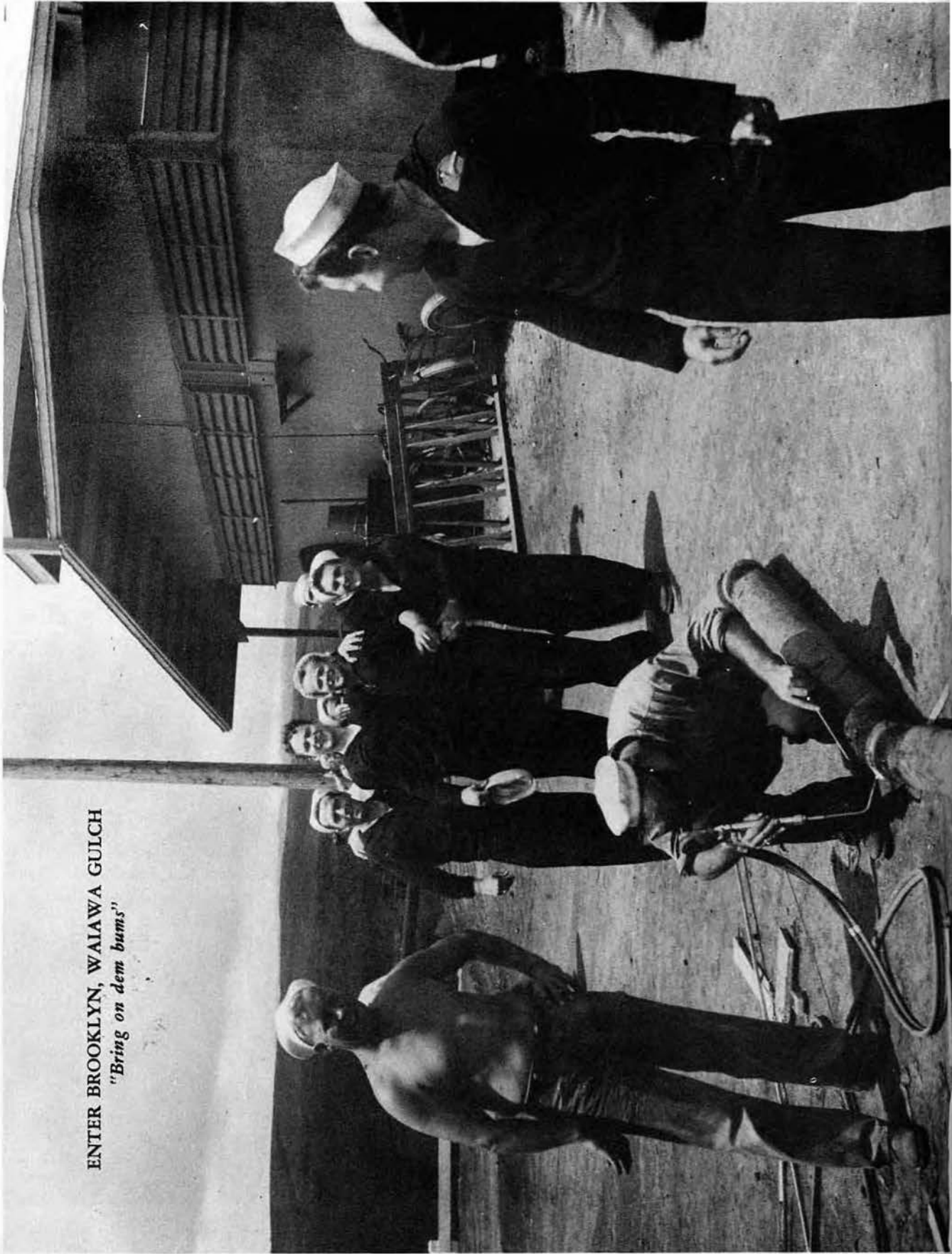

**CAMOUFLAGING BASES** was another important rush job completed by Sixteenth Seabees. In addition to air bases, Sixteeners also performed excellent camouflage jobs on various other military installations.



# AGRICULTURE IN SUNNY HAWAII...



PRINCIPAL AGRICULTURAL products grown year round in sunny Hawaii are shown on this page. At top left is huge pineapple field with closeup of sun-ripened fruit at right. At lower left is shown native papaya tree while photo at lower right shows a small section of huge sugar cane plantation.

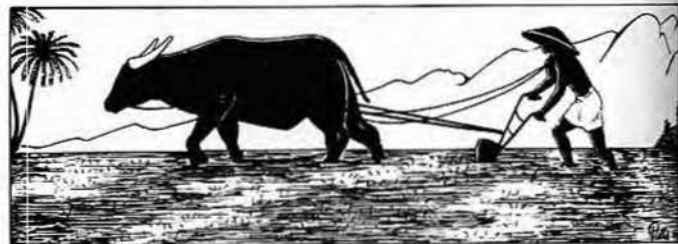



# 16th SEABEES EATING ON THE JOB...

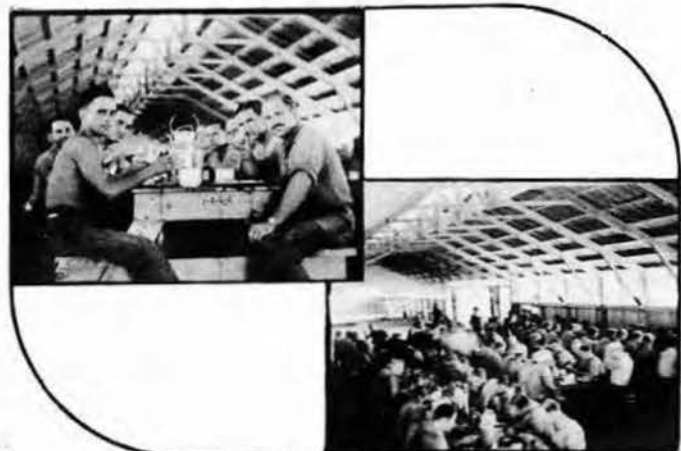



WAIAWA GULCH

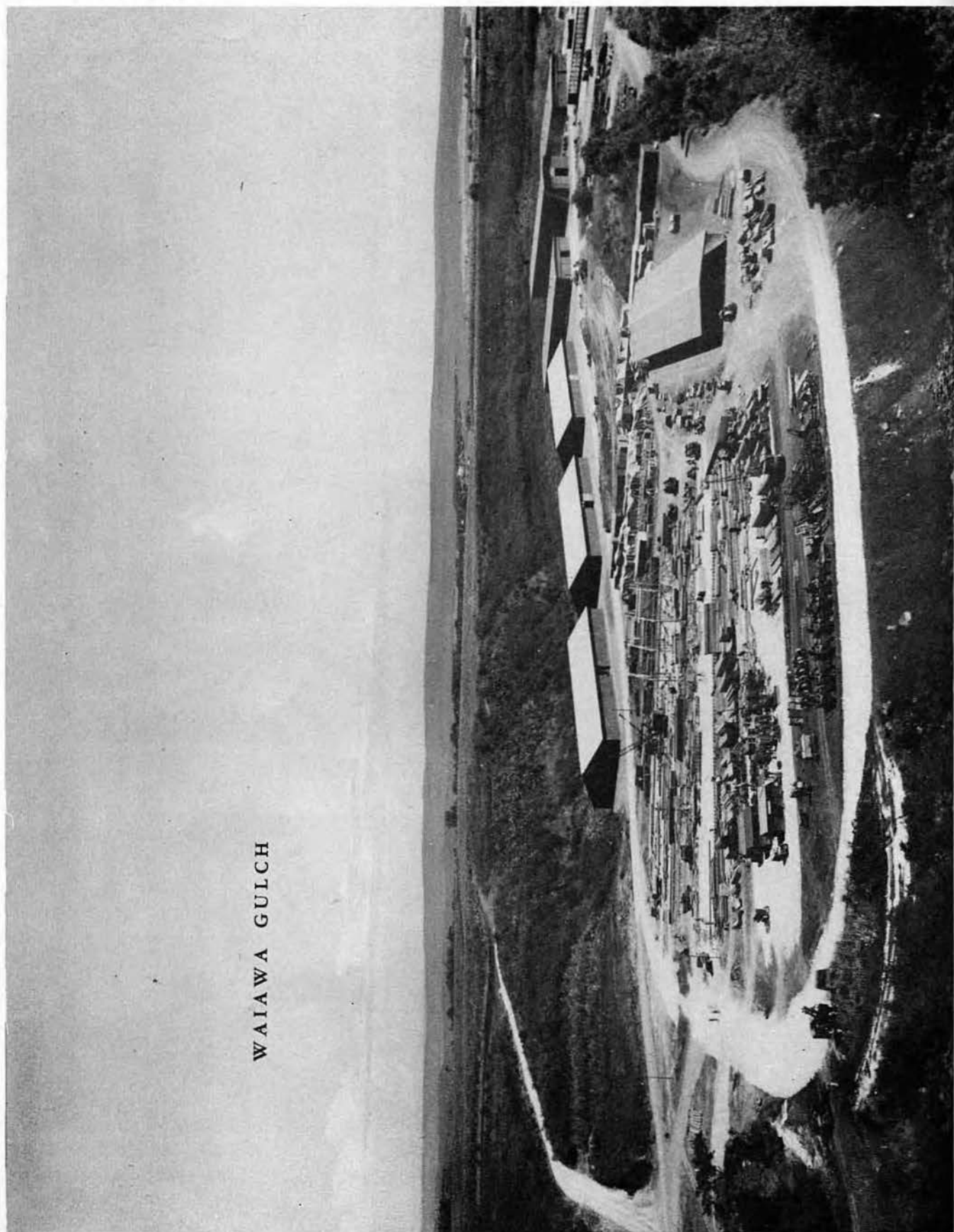

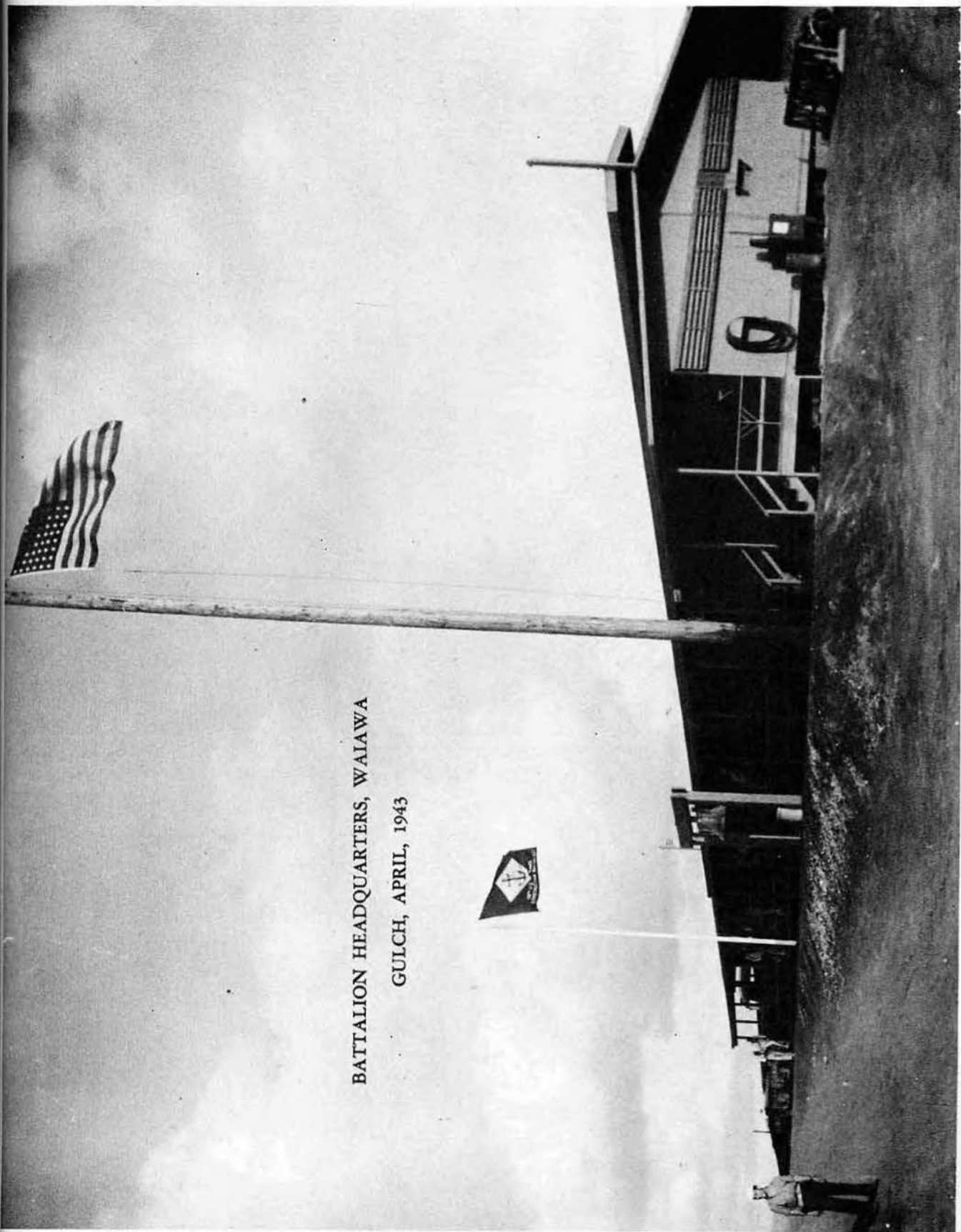

BATTALION HEADQUARTERS, WAIAWA

GULCH, APRIL, 1943

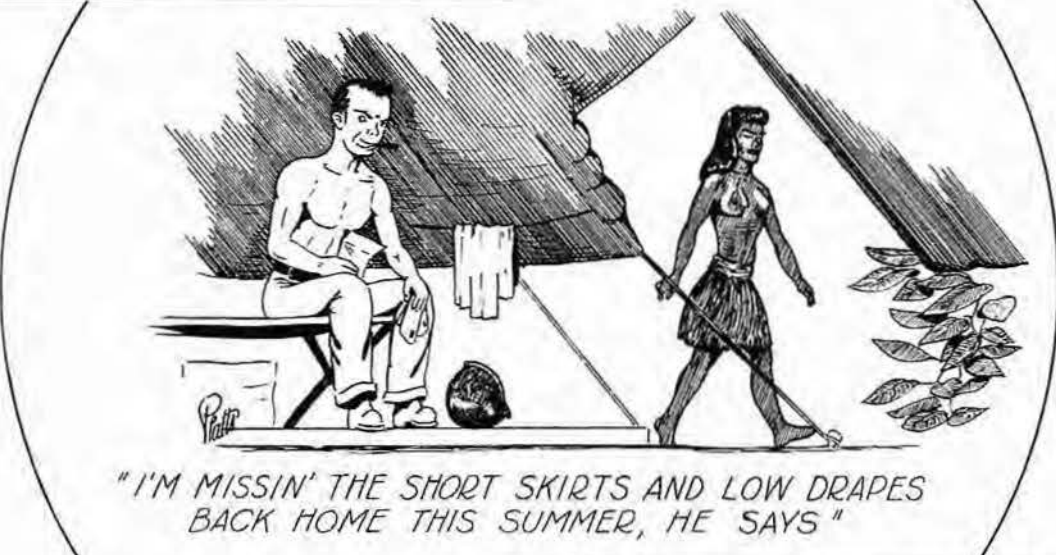
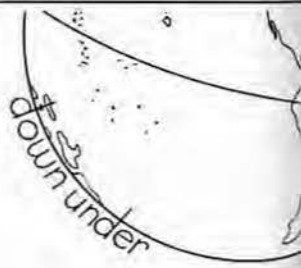
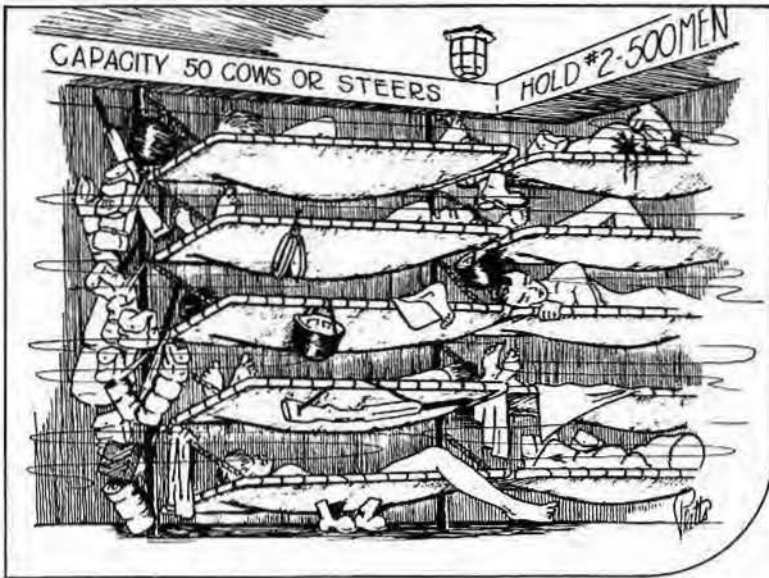

"I'M MISSIN' THE SHORT SKIRTS AND LOW DRAPES BACK HOME THIS SUMMER, HE SAYS"

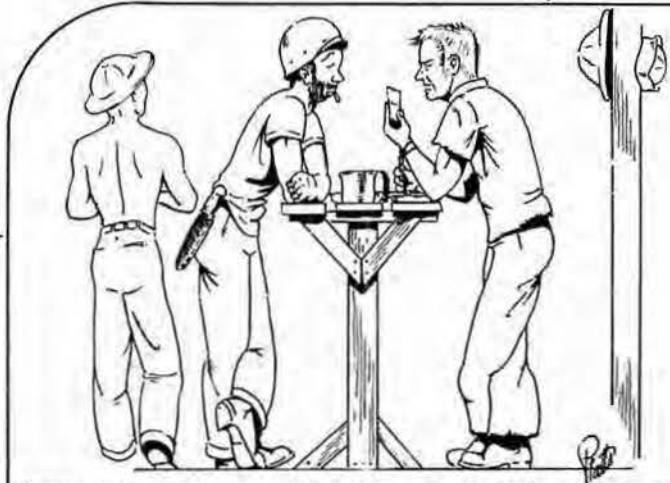

"TONGUE, TONGUE, TONGUE! THERE MUST BE SOME MEAT ON 'EM BESIDES THIS BLUE PLATE SPECIAL"



## 16th SEABEES SAVE BLAZING TRANSPORT DURING TRIP TO ISLAND "X"

Skillful and heroic action on the part of alert Sixteenth Seabees averted possible heavy loss of life and material damage when fire of undetermined origin broke out suddenly in a forward hold of the Liberty Ship S.S. Henry Bergh while enroute to Island "X."

Voluntarily entering the gas-filled hold after the entire crew was overcome by fumes, Sixteenth Seabees took over the fire fighting, battling gamely for four hours before successfully bringing the blazing hold under control.

Remaining doggedly at their stations, knowing that any moment the gasoline and dynamite might explode and blow the ship to steel splinters, a total of 64 16th Bees were removed from the hold on stretchers while nearly one dozen were later confined to the Sick Bay for emergency treatment.

The blazing hold contained two solid layers of filled gas drums, lumber and heavy equipment. The tanks of all vehicles were full of fuel and one truck contained 15 cases of blasting caps. The next hold contained 15 tons of dynamite.

Examination during unloading operations at Funafuti revealed that the fire had burned through the lumber and had reached the tops of the gasoline drums when the hold had become sufficiently flooded to extinguish the blaze.

In picture at left Capt. Chambers is shown inspecting damage. S.S. Henry Bergh was later destroyed when it crashed on a reef off San Francisco.





Talofa...



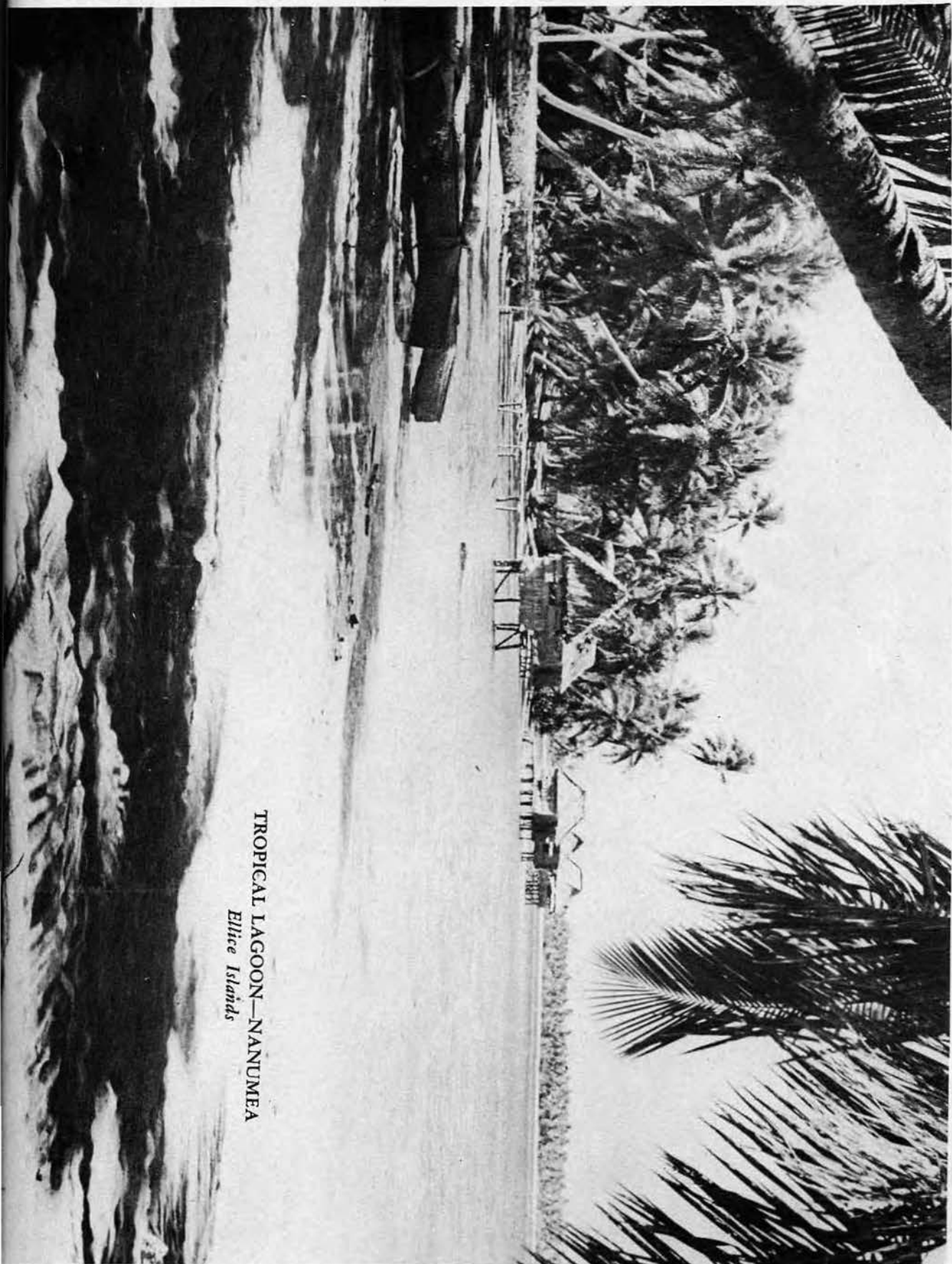

TROPICAL LAGOON—NANUMEA  
*Ellice Islands*

A LANDING CRAFT glides up to a reef and Sixteenth Seabees and Marines clamber down and wade ashore to occupy another Pacific isle, Nukufetau, in the Ellice group. Men, guns, tractors and additional supplies had to be brought ashore at low tide across shallow water from the edge of a reef beyond which the landing craft anchored.

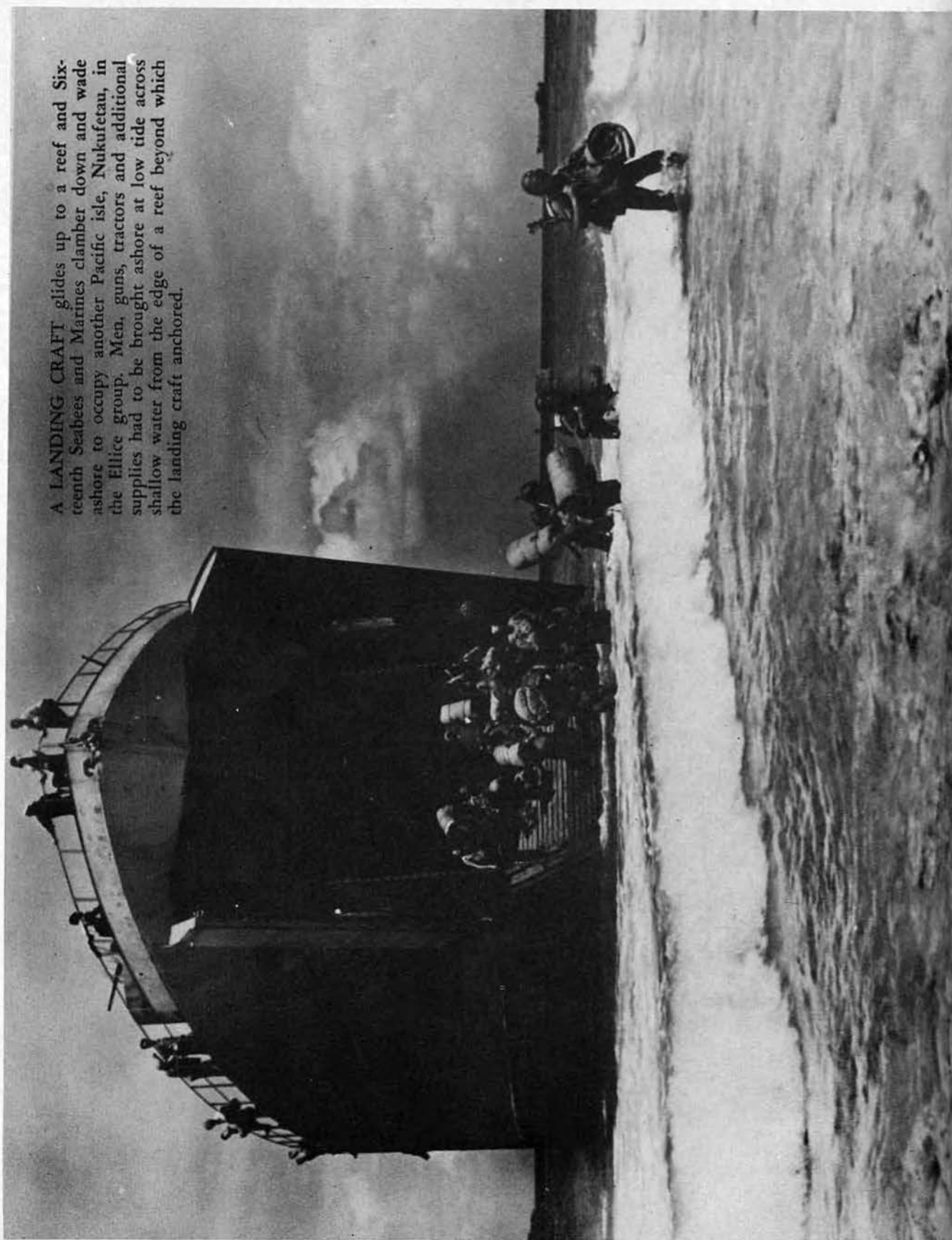



## OCCUPATION OF NUKUFETAU...



**STREAMING ASHORE** from an LST anchored at the reef, the first detachment of 16th Seabees pour ashore at Nukufetau.



**SHARP CORAL ROCKS** and deep, hidden holes made the journey to shore a hazardous one for men assigned to lead the way.



**FOLLOWING UP** the working crews, bulldozer operators filled the "cribs" with coral rock. Roadway was three-quarters finished when this picture was snapped.



**THE LAST DETACHMENT** of Seabees to arrive at the tiny coral island are shown unloading here. Overloaded LST's were unable to reach the end of the roadway.



**SOME WEEKS LATER** huge rocks were blasted away and holes filled as Seabees prepared to build coral roadway from the shore to reef.



**COCONUT LOGS** were used for "cribbing" and foundation for the road. Crews assigned to this detail often worked during high tides.



## ISLAND "X" NATIVES...



Native trader in pau pau.



Makin island maiden.



Young native worker.



"Belle of Nukufetau."



Nanumea lass.

# NATIVES AND PRIMITIVE SIVA-SIVA...



BEFORE A TYPICAL South Pacific backdrop, this Siva Siva trio warms up with a specialty number. The husky native walking at left has just finished sprinkling the lassies with sweet smelling water.



GETTING DOWN to the finer points of the zany dance the Chief comes forth to lead the entertainers in diggin' spree that slows jitter-bugging down to a walk.



SOUTH PACIFIC NATIVES, carefree and always ready for fun-making, find extreme delight in staging regular "Siva-Sivas." Native women are shown piling gifts for friendly Seabees and Marines.



THE NATIVE CHIEF and menfolk usually open the festivities with a wild variation of the Siva-Siva and then give way to the ladies.



South Pacific native belle

WITH U. S. NAVY DESTROYERS patrolling in the background, the first detachments of Sixteenth Seabees and U. S. Marines stream ashore at Nanumea, Ellice Islands. The occupation represented the northernmost thrust made by American troops in the Pacific area and presaged successful invasions of Japanese strongholds in the Gilbert and Marshall islands.





## UNLOADING OPERATIONS AT ISLAND "X" ...

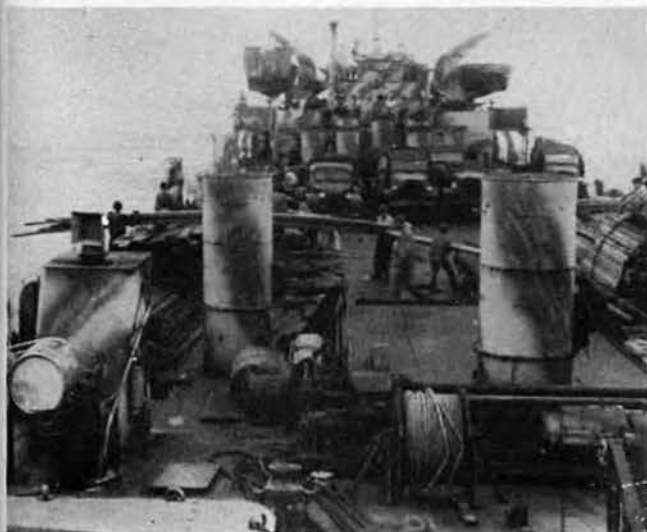

UNLOADING SUPPLIES from LST's required brute strength and brawn during the early days at Island "X." The working party shown above is unloading lumber by casting it over the side. Some weeks later "ducks" (shown below) were used to great advantage by unloading crews.



CARRIED TO SHORE by the tide, natives pitched in to help Seabees load lumber on waiting trucks. During high tides swirling lumber made this detail a risky one. Waters were shark infested and natives were careful not to go too far beyond the reef.





## CAMERA HIGHLIGHTS FROM DOWN BELOW...



GLIDING PAST THE WAITING SEABEE in her maneuverable pau-pau (outrigger canoe), this native Miss brings her young one with her for the long-awaited visit with Seabees from "Amelica." Below some of the ladies remove their Sunday garbs to wade ashore.



**CAMERA HIGHLIGHTS FROM DOWN BELOW ...**



## 16th SEABEES HACK OUT A BOMBER STRIP...



**TIMBER!** A roaring, power-packed bulldozer rams another coconut tree to make way for the planned air strip. During the early stages of the work on island "X" 16th Seabees worked feverishly from 12-18 hours daily.



**WHEN THE TOWERING** palms were uprooted and felled to the ground, Seabees moved in with axes. Men assigned this job had to work fast for bulldozers, carryalls and cranes were standing by to clear the debris for the proposed bomber strip.



**NEARLY 50,000 TREES** were knocked down when this picture was made. Rig in the foreground was used to load roots on trucks. The island was so small, much of this debris had to be thrown into the ocean to conserve space.



**BULLDOZERS, CRANES** and trucks clear debris as numerous fires are set to burn out underbrush and coconut fronds. Men worked long 12-hour shifts under a blazing sun while equipment rested only when taking on fuel.



**TRACTOR AND CARRYALL** shown in foreground are grading foundation for bomber strip. Equipment of this type roared continually day and night to complete the vital air strip in record time.



**IN THE FOREGROUND,** picture shows clearly the large rock used as foundation for bomber strip. Over this was rolled layer upon layer of glaring, snow-white coral. Ten-ton rollers packed the coral as hard as concrete highway.



## 16th SEABEES HACK OUT A BOMBER STRIP...



WHILE A BULLDOZER stands by to spread the coral rock, a dump truck deposits its load. Salt water played havoc with truck springs and body bolts during the early stages, but Seabee mechanics and welders were able to keep 'em rolling.



GRADER SHOWN ABOVE was an invaluable piece of equipment to Sixteenth Seabees during bomber strip construction. Sharp blade scraped loose coral rock from surface and made smooth surface for solid packing by 10-ton roller.



BEFORE SURVEYORS' STAKES had been removed on the eighth day of bomber strip construction, the first part of a Marine fighter squadron settled on the strip for a landing. Strip was long enough for fighter planes but had to be extended for huge bombers.



THE FINISHED STRIP as it appeared when Liberator bomber squadron appeared overhead November 12. Fighter and bomber pilots declared it was one of the finest strips ever hacked out of a coconut forest.



WHEN THE FINAL LAYER of coral was put on the strip every available piece of equipment was used to pack it concrete-hard for the arrival of the Liberator bombers. Trucks raced up and down day and night while water trucks were also put into use.



ON THE MORNING of Nov. 12, some few hours after a damaging Jap raid, the Liberators came in for the first landing. It was from this very strip that the Liberators first started pounding Jap bases in the Gilbert & Marshall isles.



## CAMERA HIGHLIGHTS FROM DOWN BELOW...



LIEUT. COMDR. RALPH L. SLATER, Chief of Batt'n Medical Corps, is shown in front of underground Sick Bay at Nukufetau. Native first aid man was trained in Samoa.



A NAVY PATROL PLANE settles down on the air strip at Nukufetau for the first official landing. Planes were always a welcome sight during those early days when the Japs dominated the airways.



SEPTEMBER 19, 1943 was the big day in the lives of Sixteenth Seabees on the isle of Nukufetau. Here's the first of several Grumman fighter planes to settle down at "home" base on this date.



SILHOUETTED AGAINST blue and white skies, a huge Liberator roars over the glistening air strip at Nukufetau. The date: November 12, 1943. The significance: Beginning of the end for Toio's forces in the Gilbert and Marshall islands.



ELECTRICIAN MATE Frannie Oliver climbs a coconut tree shooting for trouble on the island's communication system. Heavy winds and numerous tropical storms kept the linemen busy.



THE FIRST OF SEVERAL huge fuel storage tanks nears completion at Island "X."



WHILE SIXTEENTH SEABEE heavy equipment operators are hard at work in the background, Marine Corps gunners keep a sharp eye peeled for Japanese bombers. One Marine anti-aircraft battery on Nanumea was credited with two Jap heavy bombers.



ALWAYS A WELCOME SIGHT at the tiny coral island outposts was the arrival of cargo and mail planes. Before the air strip was completed, mail was flown in regularly by Navy PBV-5 flying boats.

## CAMERA HIGHLIGHTS FROM DOWN BELOW...

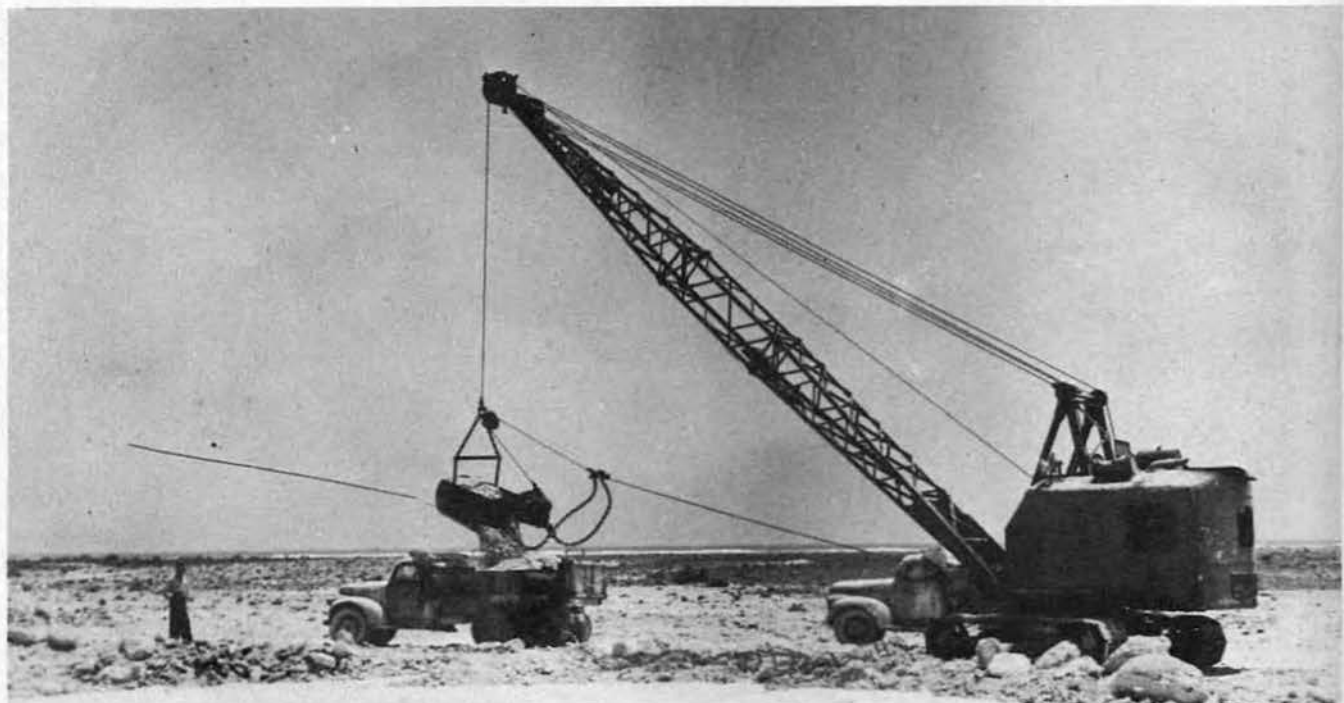

INVALUABLE DURING EARLY operations at Island "X" were the expert dynamiters and powdermen. Pictures appearing on this page show crews setting charges to blast live coral from reef. When sufficient amounts were blasted loose, heavy equipment operators would move in to rush the coral rock to the planned bomber strip.



TO SPEED UNLOADING OPERATIONS at Island "X" 16th Seabee powdermen blasted a huge channel to join the blue ocean waters with the natural protective lagoon. Pictures on this page show a small part of the operation. Removed from the water by heavy draglines, the live coral was used to advantage on the air strip.





## CAMERA HIGHLIGHTS FROM DOWN BELOW...



NEXT TO A HUGE mail delivery with plenty of letters from home—movies—good bad or indifferent ranked No. 1 as a morale builder on Island "X." 16th Seabees are shown above constructing open air theater on Nanumea.



TAKING EVERY PRECAUTION against tropical diseases, mosquito control units worked regular shifts seeking out swamps and insect breeding places on Nukufetau. Seabees are shown above spraying oil on stagnant pool.



WITH TWO ENGINES SHOT OUT and the gasoline tank riddled with anti-aircraft fire, crew members of this Liberator miraculously escaped serious injury following a forced landing on the reef at Nanumea. Seabees are shown removing it before high tide.



INGENIOUS SEABEES constructed various novel washing machines from spare parts and scrap lumber at Island "X." The one shown above worked efficiently—when there was a strong breeze.



SIGN PAINTERS never overlooked the native population on Island "X" when caution signs were ordered by the base commander. W. C. Jones and C. E. Norwood are shown in above photo.



IN THE MIDDLE of a thick jungle setting, 16th Seabees Nukufetau rush construction of the first mess hall. A build of this type is usually completed in one day.

## CAMERA HIGHLIGHTS FROM DOWN BELOW...



**NATIVE WORKERS** shown above are helping 16th Seabees clear camp area. Strong, tireless men, their assistance was invaluable during the early stages of the operation. Paid on the British wage scale, they received two shillings or 33 cents per day.



**THE ABOVE PICTURE** of native father and child was made by a staff photographer during 16th Seabees' visit to Lakena, native isle. The man is suffering the effects of elephantiasis, dreaded tropical disease common among south Pacific natives.



**EVERY MONDAY MORNING** friendly native women called for and delivered the weekly wash. During the early days "lava-lava" (cloth) was used as payment but later British officials operated concession, charging a flat monthly fee.



**THIS CHUBBY** little fellow posed obligingly when the battalion photographers happened his way during the tour of the native island. Native children were husky and developed rapidly.



**FAMILY PORTRAIT.** Posing in front of their grass shack bedecked in finest wearing apparel, this native family preferred a serious mood for the Seabee photographer. Albinos, similar to the one shown here are rare among south Pacific natives.



**NATIVE MEN** and outrigger canoes were employed extensively by 16th Seabee powdermen at Island "X." Capable of diving great depths, the natives were used to place the underwater explosives where they would do the most good.

## CAMERA HIGHLIGHTS FROM DOWN BELOW...



**CONSTRUCTION OF CAUSEWAYS**, necessary to link the many tiny coral islands, is usually a project of major importance when Seabees move in to prepare a base for operations against the enemy. Picture above shows how many Pacific islands are joined.



**THE "STIFF LEG,"** shown in the picture above was invaluable for this particular assignment. 16th Seabees on Nukufetau completed this project in record time—despite occasional washouts during monsoon season.



**COCONUT LOGS WERE** heavy and cumbersome and required Seabee brawn and muscle to lay foundations for the road bed. This is only one of the many uses Seabees found for the numerous coconut logs.



**THE PROJECT WAS NEARING** completion when this photo was made. After Seabees completed construction of coconut log "cribs," bulldozers filled the forms with coral rock.



**ABOVE PICTURE,** snapped during low tide, shows completed 1000 ft. causeway. During rough, heavy tides the causeway would be completely inundated.



## CAMERA HIGHLIGHTS FROM DOWN BELOW...



**16TH SEABEES SETTING** up first reefer on Island "X." Cold drinking water was a luxury and like most everything else at the island outpost had to be rationed. Canteens were usually filled under the friendly cover of darkness.



**ADMIRAL C. W. NIMITZ**, Commander in Chief, Pacific Fleet, at right, and Col. Norman, USMC, at left, congratulate Lieut. E. B. Hickey for the excellent work completed by 16th Seabees on the island of Nukufetau.



**ONE OF THE AIRCRAFT** repair hangars constructed by 16th Seabees for Marine and Army fliers at Island "X" is shown in above photo. Seabees machinists often assisted air corpsmen install new motors in heavy Liberator bombers.



**DURING THE EARLY DAYS** at Island "X" fresh drinking water was one of the most precious possessions. Several hundred barrels were divided among the detachments and had to be doled out with care until distillers were in operation.



**A SMALL PART** of 16th Seabee equipment destroyed by Jap bombers during raids on Nanumea is shown above. Note deep holes cut in solid steel counter balance by flying shrapnel. Some few trucks were also knocked out of action as a result of the raids.



**FOLLOWING A DAY'S** work under the blistering tropical sun, Seabees found pleasant relief under the open air showers. During rainy seasons, water troughs on trees provided an abundance of fresh water.





This fighting grows more hideous hour by hour:  
Who can be brave against the war in the dark?  
By ROBERT HARRINGTON

NANUMEA

NOVEMBER 12, 1943

RESULT OF A DIRECT HIT on a huge ammunition dump by a 500 lb. Japanese bomb. Some few hours before this picture was snapped, the night air was full of streaking hot lead and steel bomb fragments.

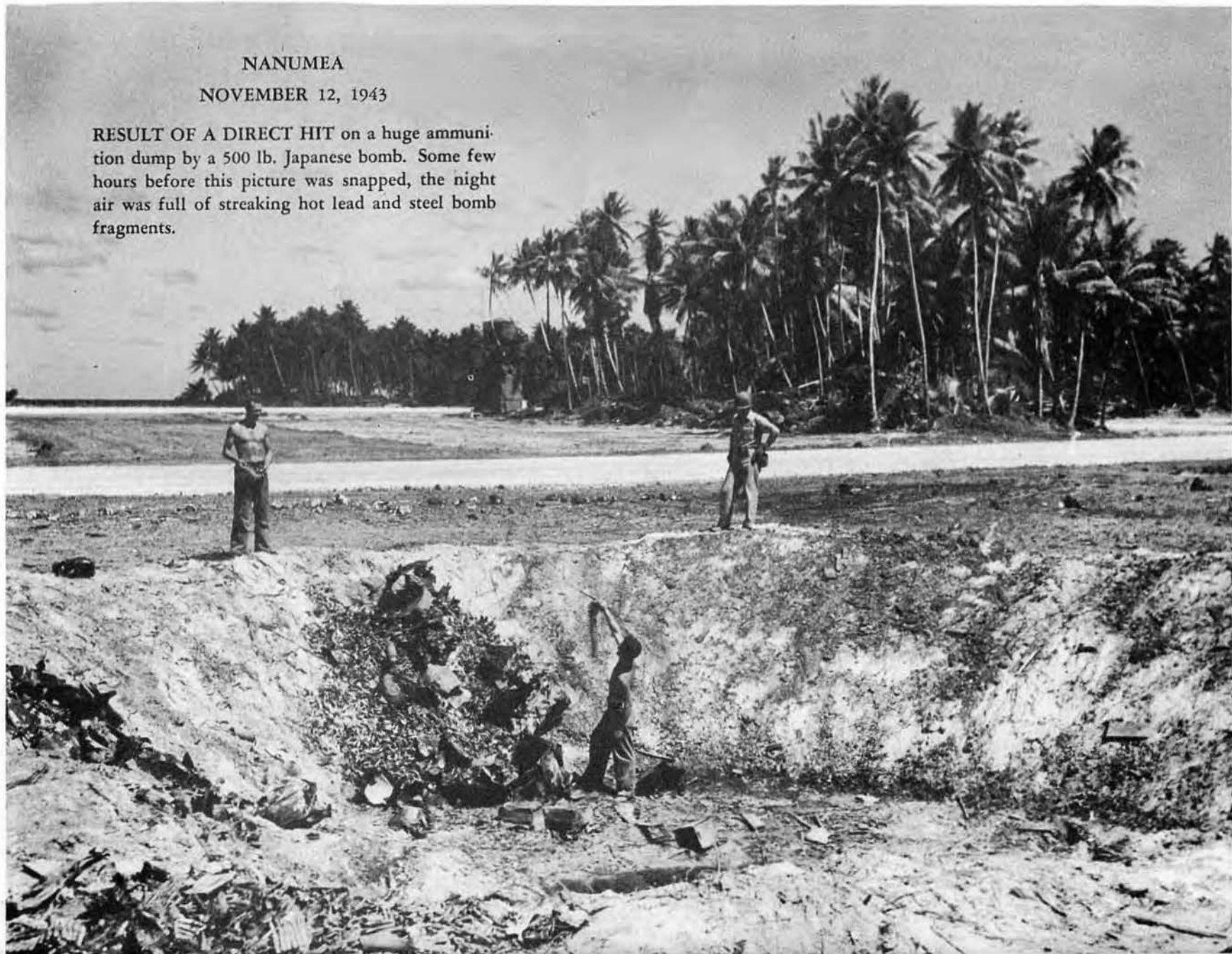

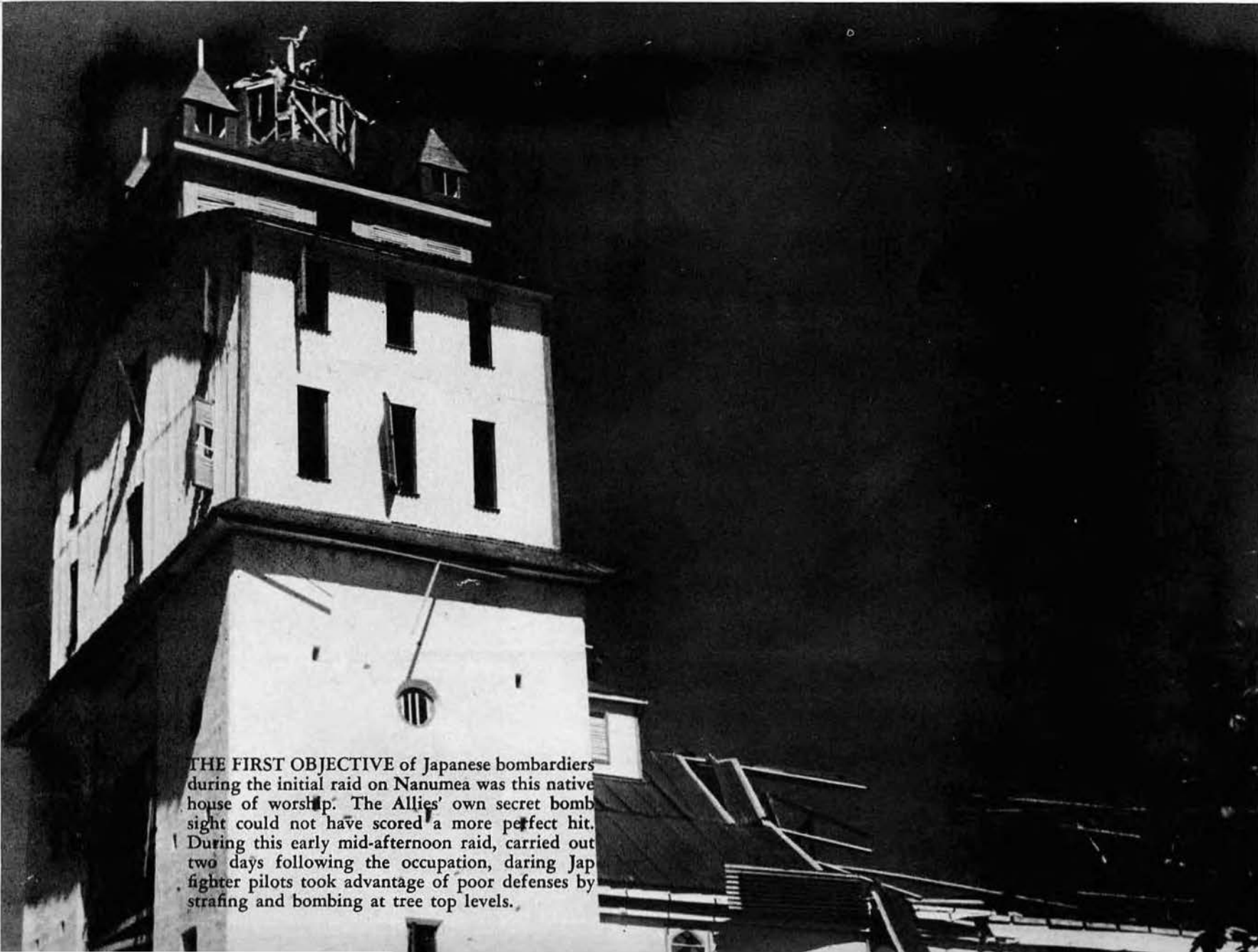

THE FIRST OBJECTIVE of Japanese bombardiers during the initial raid on Nanumea was this native house of worship. The Allies' own secret bomb sight could not have scored a more perfect hit. During this early mid-afternoon raid, carried out two days following the occupation, daring Jap fighter pilots took advantage of poor defenses by strafing and bombing at tree top levels.



## CAMERA HIGHLIGHTS FROM DOWN BELOW ...

### *Japanese Bombers*

#### *Raid Nanumea . . .*

LOW-LEVEL PRECISION BOMBING and strafing by Japanese bomber and fighter forces from the Gilbert and Marshall islands, reduced the beautiful Nanumea native church, shown here, to splintered wreckage. Japs picked out this target during the initial raid, taking advantage of poor defenses to rake the tiny coral island from end to end.

NATIVE NANUMEANS possessed keen, sensitive ears and during the early days at Island "X" proved invaluable by warning working parties well in advance of approaching enemy airmen.

EVIDENCE of their very sensitive ears was manifest the day a squadron of Navy Grumman Wildcat fighters paid a surprising, yet very welcome visit to the island outpost.

FOXHOLE CONSCIOUS Seabees and Marines peered from small, shallow holes surprized to see natives gazing skyward with broad grins of relief and satisfaction. "Amelican blanes—lele," they said. American planes roar with a high whining, racing pitch. Native ears detected the differentiation immediately





LEAD THEM WHO, DAUNTLESS, MOUNT THE HEIGHT  
OF THE EMBATTLED AIR,  
THROUGH PIERCING SHELL, THROUGH SEARCHING LIGHT.  
HOLD AND BE WITH THEM THERE;  
KEEP THEM IN LIFE OR DEATH  
MINDFUL OF ONE WHO SAITH,  
WHERE THE WILD BIRDS SHALL GATHER  
NOT THE LEAST SPARROW FALLS  
WITHOUT THE FATHER.

—DUNCAN SCOTT



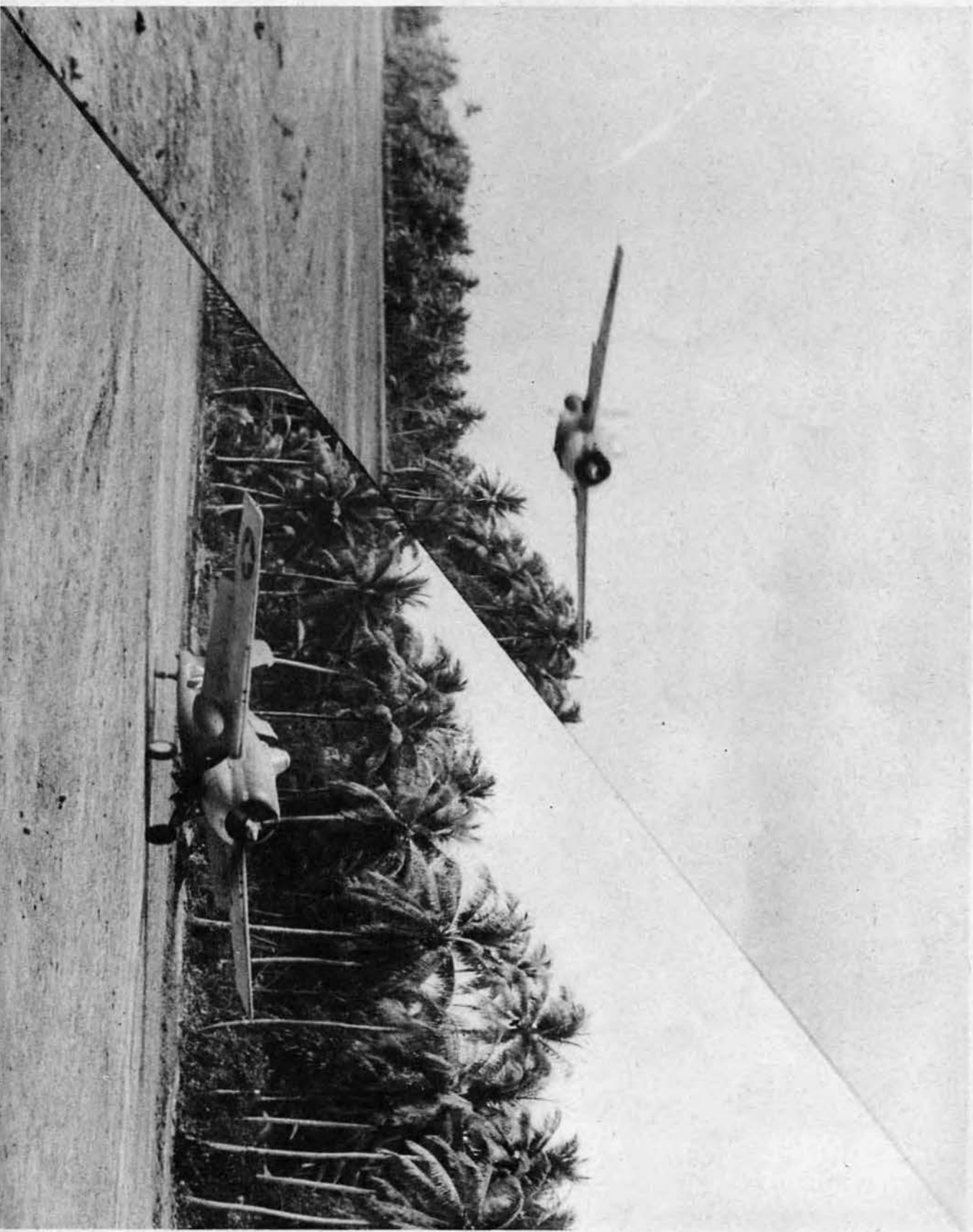

## 16th SEABEES VISIT NATIVE ISLE...



SHORTLY BEFORE our ships arrived to remove us from our Pacific Island "X," sight-seeing parties were arranged to visit for the first time, the native isle of Lakena, shown above.



PART OF THE WELCOMING party which greeted 16th Seabees upon arrival at the friendly native isle is shown above. Natives were free with gifts and good cheer.



THE "DUCK" USED to transport Seabees to the native isle across the lagoon made a big hit with the young set. Natives enjoyed riding anything, but naturally preferred the speedy little jeep.



NATIVES WERE anything but superstitious when it came to having their pictures snapped. Here a group of young boys and girls turn on their best smiles and expressions for the cameraman.



ELDERLY LADIES, TOO, proved they were not camera shy. Because they wore complete dress on auspicious occasions only, the women were more than willing to have their pictures snapped in such elaborate holiday wear.



HIGHLIGHT OF THE VISIT was the luncheon prepared and served by natives. For some weak-stomached Seabees, the raw wild pig and fish spread failed to "set" very good. The smart boys carried K-rations for this picnic.



# CHRISTMAS, 1943 ON ISLAND "X"...



TO TEST THEIR long-neglected, seldom required, cooking skills, scores of turkeys were dropped into the laps of our galley crew some few days before Xmas. The holiday feast was complete with all the trimmings... a most welcome change from K-rations. spam and ox tongue.



MAIL DELIVERIES arrived on schedule... particularly those valuable packages of Xmas cheer. The boys are shown unloading sacks of Xmas packages. More than 100 sacks were received in one single delivery shortly before the holiday.



WARMING UP FOR the Xmas season, the battalion orchestra is shown here during a rehearsal. Music was always welcome even in its crudest form for radio musical programs were limited to the selections of one Miss Tokyo Rose.



WE DON'T KNOW whether it was the holiday spirit or the heat of the south Pacific tropical isle that prompted this group to pose for such a picture. The boys are rather light-complexioned to pass for "gooks."



IN THE CENTER of the picture may be seen the very closest thing to the familiar Xmas tree we all knew before the war. Natives joined in the holiday spirit exchanging gifts with 16 Seabees.





## SURF FISHING ON ISLAND "X"...



EQUIPPED WITH LONG, razor-sharp spear and dip net, native boys on the island of Nukufetau set out to make a haul on tropical fish. The first thing the native boy learns is the means of providing food.



A SCHOOL OF FISH is found near the edge of the reef. The fish come in with the surf and are temporarily trapped in deep holes. Before another wave comes rolling in to release them, natives go to work with the net.



REMOVING THE FISH from the net, native boys are shown above stringing catch. Tropical fish have weird shapes. Majority have brilliant luminous colors and many varieties are considered highly poisonous.



POSING FOR THE photographer, the native boys proudly display their morning's haul. During certain seasons, the entire village turns out at night to spear the tropical fish.



## SEABEES IN DARING RESCUE...



SIXTEENTH SEABEES were right on the job at Nukufetau when the pilot and crew of a Navy SBD crash landed in the ocean. Early arrivals are shown approaching the treacherous reef in an effort to spot the unfortunate airmen.



ARRIVING AT THE REEF where surging waves roll in more than six feet high, members of the rescue party are forced to turn back. The pilot has been spotted and the party is standing by to render assistance.



COMING INTO VIEW for the first time, the pilot of the ill-fated aircraft is shown at extreme left. Crashes of this type were rare at Island "X" but Sixteenth Seabees were usually on the spot to avert possible loss of life.



EXHAUSTED AND SUFFERING slight shock, the pilot is carried to shore by Seabee stretcher bearers. Air corpsmen hold Seabees in high esteem and have expressed amazement more than once over the way Seabees hack out airfields in jungles.

Some months later, Sixteenth Seabees at Nukufetau rescued a fighter pilot who ground looped and turned upside down in a taro patch. When found his head was in a foot of mud and water.

Sixteenth Seabees on Nanumea meanwhile effected a similar rescue when a crippled Liberator crashed on the reef after limping home from a daring raid over Tarawa more than 200 miles away. Wounded and suffering severe shock, the entire bomber crew, save one, was assisted safely to shore by fearless Seabees. One badly wounded member of the crew was dashed to his death on the reef before the very eyes of willing but helpless Seabees.



FRESH FROM MILADY'S island milliner, the gay Siva-Siva frocks and chic chapeaus adorning the attractive Pacific isle beauties are the very latest in mid-summer tropical wear. The fine coral rock face powder, introduced for the first time by model Sepoima at left, is used for formal occasions only.





**BUILDINGS ON THE WHARF** on Butaritari Island, Makin Atoll, after being leveled by aerial bombardment. Sixteenth Seabees performed construction miracles on this island as well as Tarawa, erecting vitally necessary fuel storage tanks, plus speedy repairs to the airstrip.



WORKING SIDE BY SIDE, Marines and Seabees roll drums of gasoline and fuel oil through the water at Apamama, another atoll in the Gilberts. A small detachment of Sixteenth Seabees delivered another rush order on this tiny island by completing repairs and installations in record time.



TRUCK AND TRACTOR stand by for cargo from an LST at Apamama atoll. The cargoes from LST's must frequently be hauled a considerable distance through deep water to the beach because of hidden reefs.

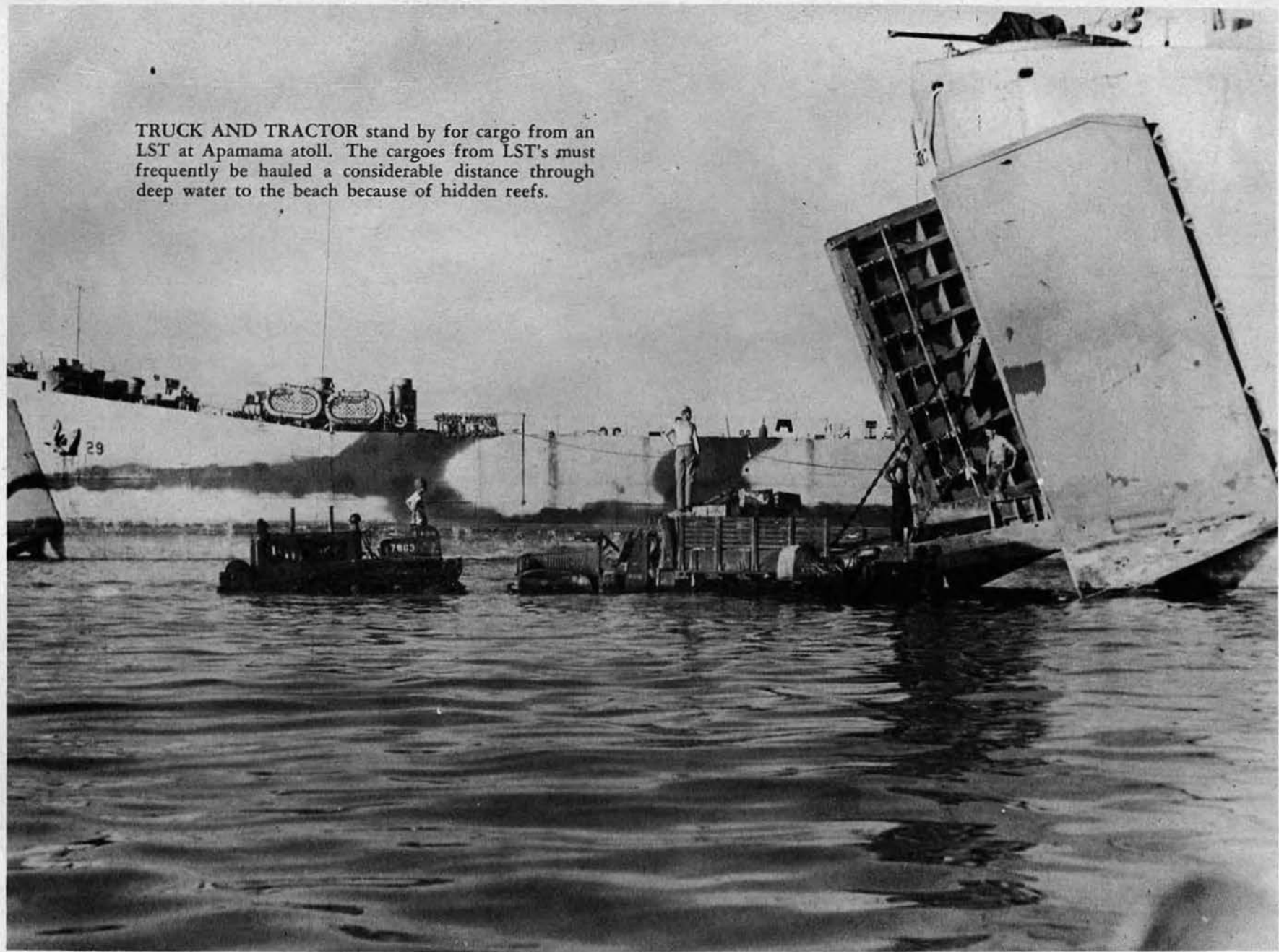



SMOKE AND DEBRIS FLY into the air as Marines use dynamite to blast a Jap snipers' pillbox in the cleaning up operations on Tarawa. At another end of the island, Seabees were busily engaged in repairing the bomb-gutted airfield.



THIS IS A VIEW of Tarawa looking toward the airfield. Palm trees have been shattered by the heavy bombardment by naval craft and aircraft. Bulldozers, with Sixteenth Seabees at the controls, were invaluable in restoring the island to a major operating base.





WITH THE PROTECTION of heavy concrete and mesh steel, the Japs counted heavily upon guns of this type to stave off invaders at Tarawa. One direct hit from a naval craft, plus heavy bombardment from the air sealed its doom as a military weapon.





NOT MUCH IS LEFT of this Jap plane found demolished on the airfield at Tarawa. Terrific bombardment that preceded capture of Tarawa wrecked many aircraft on the air strip.

THIS IS ONE of the heavy turret type guns used by the Japs to defend Tarawa. It was put out of action during the early stages of the engagement. The body of a Jap can be seen outside the hole in the riddled concrete block house.





IN THE EARLY STAGES, immediately following the bloody campaign, Sixteenth Seabees and Marines shared the bomb shattered camp area.





MARINE PRIVATE STANDS over Jap sniper who crossed his peep sight during the first day of battle on Tarawa atoll. Another dead Nip warrior can be seen in the same ditch near the sniper.



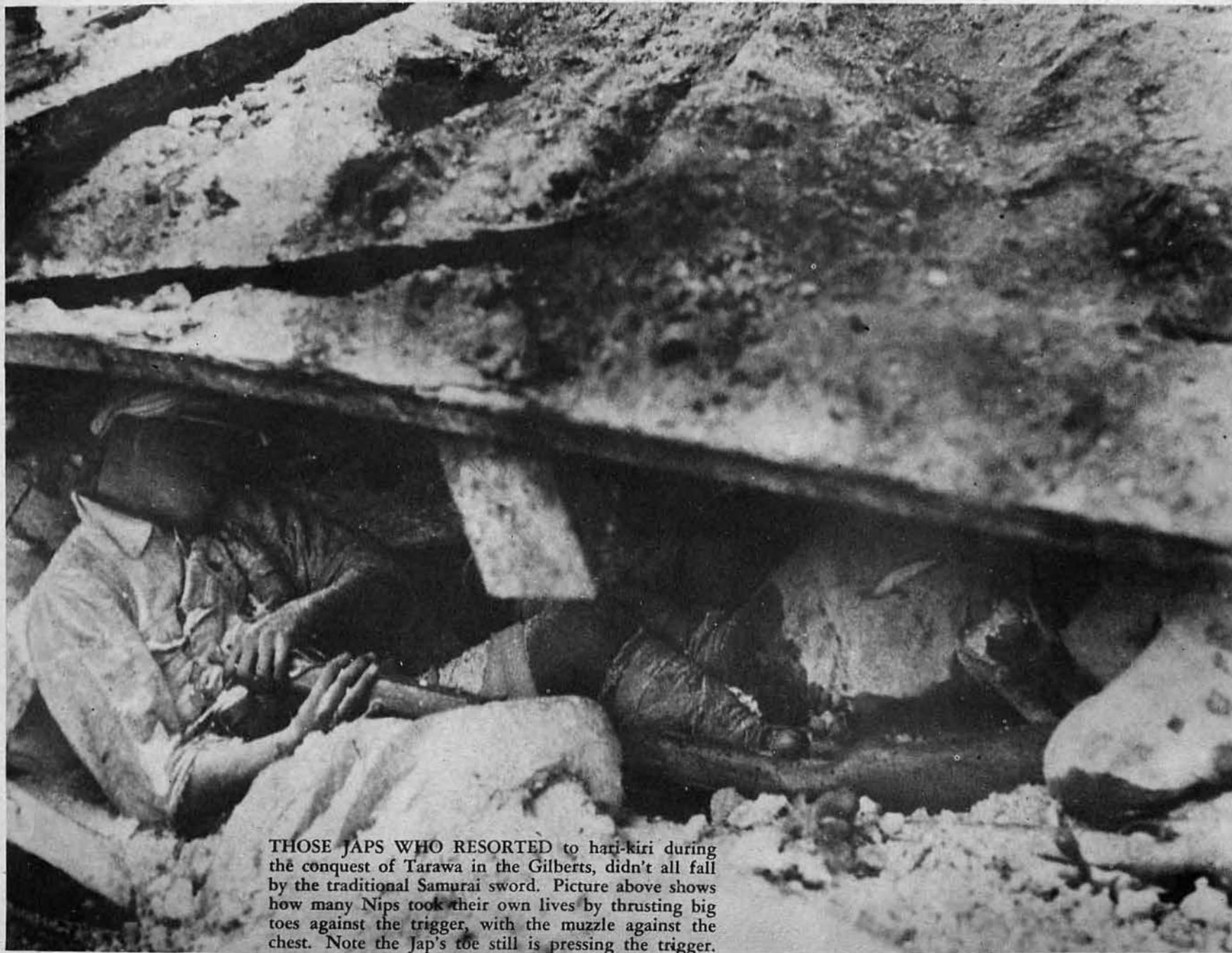

THOSE JAPS WHO RESORTED to hari-kiri during the conquest of Tarawa in the Gilberts, didn't all fall by the traditional Samurai sword. Picture above shows how many Nips took their own lives by thrusting big toes against the trigger, with the muzzle against the chest. Note the Jap's toe still is pressing the trigger.

# 1 Seabee Song

We're the Seabees of the Navy,  
We can build and we can fight,  
We'll pave the way to victory,  
And guard it day and night.

And we promise that we'll remember  
The Seventh of December.  
We're the Seabees of the Navy  
Bees of the Seven Seas. . . (Interlude) . .

The Navy wanted men,  
That's why we came in,  
Mister Brown and Mister Jones,  
The Owens and the Cohens and Flynn.  
The Navy wanted more  
Of Uncle Sammy's kin,  
So we all joined up,  
And brother, we're in to win.



With best regards and highest  
appreciations to the Sixteenth  
Naval Construction Battalion  
from the USS Pensacola.

R. S. Dees,  
Captain, U.S. Navy

