

THE
HOLSTON ANNUAL
1911

OFFICIAL RECORD

OF THE

Holston Annual Conference

Methodist Episcopal Church, South

EIGHTY-EIGHTH SESSION

HELD AT

Morristown, Tenn., October 4-10, 1911

BISHOP J. C. KILGO	- - - - -	<i>President</i>
REV. J. A. BURROW	- - - - -	<i>Secretary</i>
REV. E. A. SHUGART	- - - - -	<i>Assistant Secretary</i>
REV. R. B. PLATT, JR.	} - - - -	<i>Statistical Secretaries</i>
REV. J. H. UMBERGER		
REV. H. B. ATKINS		
REV. G. L. LAMBERT		

Edited by REV. J. A. BURROW, Secretary

SESSIONS OF THE HOLSTON ANNUAL CONFERENCE FROM
1824 TO 1911.

No.	Place of Sessions	Date of Beginning	President	Secretary
1	Knoxville, Tenn.	Nov. 27, 1824	Bishop Roberts	John Tevis
2	Jonesboro, Tenn.	Oct. 20, 1825	Bishops Roberts & Soule	T. Stringfield
3	Abingdon, Va.	Nov. 2, 1826	Bishop Soule
4	Knoxville, Tenn.	Nov. 1, 1827	Bishop Roberts	E. F. Sevier
5	Jonesboro, Tenn.	Nov. 14, 1828	Bishop Soule	E. F. Sevier
6	Abingdon, Va.	Dec. 24, 1829	Bishop Soule	E. F. Sevier
7	Ebenezer Co., Tenn.	Nov. 4, 1830	Bps. McKendree & Soule	E. F. Sevier
8	Athens, Tenn.	Nov. 10, 1831	Bishop Hedding	E. F. Sevier
9	Evansham, Va.	Nov. 15, 1832	Bishop Emory	T. Stringfield
10	Kingsport, Tenn.	Oct. 16, 1833	Bishop Roberts	L. S. Marshall
11	Knoxville, Tenn.	Oct. 8, 1834	J. Henninger	L. S. Marshall
12	Abingdon, Va.	Oct. 7, 1835	Bishop Andrew	L. S. Marshall
13	Reem's Creek, N. C.	Oct. 2, 1836	Bishop Capers	L. S. Marshall
14	Madisonville, Tenn.	Oct. 18, 1837	Bishop Morris	L. S. Marshall
15	Wytheville, Va.	Nov. 13, 1838	Bishop Andrew	L. S. Marshall
16	Greeneville, Tenn.	Oct. 13, 1839	T. K. Catlett	D. R. McAnally
17	Lafayette, Ga.	Nov. 11, 1840	Bishop Morris	E. F. Sevier
18	Rogersville, Tenn.	Oct. 6, 1841	S. Patton	E. F. Sevier
19	Knoxville, Tenn.	Oct. 5, 1842	Bishop Waugh	E. F. Sevier
20	Abingdon, Va.	Oct. 4, 1843	Bishop Morris	E. F. Sevier
21	Reem's Creek, N. C.	Oct. 9, 1844	Bishop James	E. F. Sevier
22	Athens, Tenn.	Oct. 8, 1845	Bishop Andrew	C. D. Smith
23	Wytheville, Va.	Oct. 21, 1846	Bishop Capers	C. D. Smith
24	Jonesboro, Tenn.	Oct. 20, 1847	Bishop Andrew	C. D. Smith
25	Knoxville, Tenn.	Oct. 11, 1848	Bishop Paine	C. D. Smith
26	Cleveland, Tenn.	Oct. 11, 1849	Bishop Andrew	E. F. Sevier
27	Abingdon, Va.	Oct. 2, 1850	Bishop Capers	D. R. McAnally
28	Athens, Tenn.	Oct. 7, 1851	Bishop Andrew	D. R. McAnally
29	Asheville, N. C.	Sept. 29, 1852	Bishop Capers	C. D. Smith
30	Wytheville, Va.	Oct. 12, 1853	Bishop Paine	W. C. Graves
31	Cleveland, Tenn.	Oct. 14, 1854	Bishop Pierce	W. C. Graves
32	Jonesboro, Tenn.	Nov. 14, 1855	Bishop Paine	W. C. Graves
33	Knoxville, Tenn.	Oct. 22, 1856	Bishop Andrew	W. C. Graves
34	Marion, Va.	Oct. 22, 1857	Bishop Early	W. C. Graves
35	Chattanooga, Tenn.	Oct. 6, 1858	Bishop Andrew	J. N. Huffaker
36	Abingdon, Va.	Oct. 26, 1859	Bishop Early	J. N. Huffaker
37	Asheville, N. C.	Oct. 17, 1860	Bishop Paine	D. Sullins
38	Greeneville, Tenn.	Oct. 9, 1861	Bishop Andrew	J. H. Brunner
39	Athens, Tenn.	Oct. 15, 1862	Bishop Early	J. H. Brunner
40	Wytheville, Va.	Oct. 7, 1863	Bishop Early	E. E. Wiley
41	Bristol, Tenn.	Oct. 19, 1864	Bishop Early	J. W. Dickey
42	Marion, Va.	Sept. 14, 1865	Bishop Early	J. W. Dickey
43	Asheville, N. C.	Oct. 10, 1866	Bishop McTyeire	J. H. Brunner
44	Cleveland, Tenn.	Oct. 23, 1867	Bishop Wightman	J. H. Brunner
45	Knoxville, Tenn.	Oct. 2, 1868	Bishop Wightman	R. N. Price
46	Abingdon, Va.	Sept. 22, 1869	Bishop Doggett	R. N. Price
47	Wytheville, Va.	Oct. 5, 1870	Bishop Kavanaugh	R. N. Price
48	Morristown, Tenn.	Oct. 18, 1871	Bishop Pierce	R. N. Price
49	Chattanooga, Tenn.	Oct. 25, 1872	Bishop Doggett	R. N. Price
50	Marion, Va.	Oct. 15, 1873	Bishop Keener	R. N. Price
51	Asheville, N. C.	Oct. 14, 1874	Bishop Doggett	F. Richardson
52	Knoxville, Tenn.	Oct. 20, 1875	Bishop McTyeire	F. Richardson
53	Bristol, Tenn.	Oct. 18, 1876	Bishop Wightman	F. Richardson
54	Cleveland, Tenn.	Oct. 24, 1877	Bishop Doggett	F. Richardson
55	Knoxville, Tenn.	Oct. 23, 1878	Bishop Kavanaugh	F. Richardson
56	Abingdon, Va.	Oct. 28, 1879	Bishop Pierce	F. Richardson
57	Morristown, Tenn.	Oct. 20, 1880	Bishop McTyeire	B. W. S. Bishop
58	Wytheville, Va.	Oct. 26, 1881	Bishop McTyeire	B. W. S. Bishop
59	Asheville, N. C.	Oct. 25, 1882	Bishop Wilson	B. W. S. Bishop
60	Chattanooga, Tenn.	Oct. 10, 1883	Bishop McTyeire	W. C. Carden
61	Bristol, Tenn.	Oct. 22, 1884	Bishop Keener	W. C. Carden
62	Cleveland, Tenn.	Oct. 21, 1885	Bishop Keener	W. C. Carden
63	Knoxville, Tenn.	Oct. 28, 1886	Bishop McTyeire	W. C. Carden
64	Abingdon, Va.	Oct. 5, 1887	Bishop McTyeire	W. C. Carden
65	Asheville, N. C.	Oct. 3, 1888	Bishop Hargrove	W. C. Carden
66	Morristown, Tenn.	Oct. 2, 1889	Bishop Wilson	W. C. Carden
67	Bristol, Tenn.	Oct. 1, 1890	Bishop Keener	W. C. Carden
68	Chattanooga, Tenn.	Sept. 30, 1891	Bishop Galloway	W. C. Carden
69	Wytheville, Va.	Oct. 12, 1892	Bishop Fitzgerald	W. C. Carden
70	Knoxville, Tenn.	Oct. 11, 1893	Bishop Duncan	J. A. Burrow

No.	Place of Sessions	Date of Beginning	President	Secretary
71	Abingdon, Va.	Oct. 24, 1894	Bishop Granbery	J. A. Burrow
72	Tazewell, Va.	Oct. 16, 1895	Bishop Duncan	J. A. Burrow
73	Cleveland, Tenn.	Oct. 7, 1896	Bishop Galloway	J. A. Burrow
74	Bristol, Tenn.	Oct. 6, 1897	Bishop Key	J. A. Burrow
75	Morristown, Tenn.	Oct. 12, 1898	Bishop Hargrove	J. A. Burrow
76	Bluefield, W. Va.	Oct. 11, 1899	Bishop Wilson	J. A. Burrow
77	Chattanooga, Tenn.	Oct. 10, 1900	Bishop Granberry	J. A. Burrow
78	Knoxville, Tenn.	Oct. 9, 1901	Bishop Hendrix	J. A. Burrow
79	Wytheville, Va.	Oct. 8, 1902	Bishop Morrison	J. A. Burrow
80	Morristown, Tenn.	Oct. 7, 1903	Bishop Hoss	J. A. Burrow
81	Abingdon, Va.	Oct. 12, 1904	Bishop Smith	J. A. Burrow
82	Bristol, Tenn.-Va.	Oct. 11, 1905	Bishop Duncan	J. A. Burrow
83	Cleveland, Tenn.	Oct. 10, 1906	Bishop Galloway	J. A. Burrow
84	Bluefield, W. Va.	Oct. 9, 1907	Bishop Morrison	J. A. Burrow
85	Knoxville, Tenn.	Oct. 7, 1908	Bishop Hoss	J. A. Burrow
86	Johnson City, Tenn.	Oct. 6, 1909	Bishop Hoss	J. A. Burrow
87	Chattanooga, Tenn.	Oct. 5, 1910	Bishop Candler	J. A. Burrow
88	Morristown, Tenn.	Oct. 4, 1911	Bishop Kilgo	J. A. Burrow

HOLSTON EPWORTH LEAGUE CONFERENCE.

President—E. C. Hamilton, Abingdon, Va.

Vice-President—James D. Lee, Knoxville, Tenn.

Secretary—R. K. Carr, Bluefield, W. Va.

Treasurer—John F. Good, Knoxville, Tenn.

Junior Superintendent—Walter Neal, Chattanooga, Tenn.

DISTRICT SECRETARIES

Bluefield District—Mrs. J. L. Penn, Bluefield, W. Va.

Tazewell District—Rev. E. E. Wiley, Tazewell, Va.

Radford District—J. H. Barnett, Radford, Va.

Wytheville District—Miss Cleo James, Rural Retreat, Va.

Abingdon District—Early Henley, Bristol, Tenn.

Big Stone Gap District—Miss Alice K. Bruce, Big Stone Gap, Va.

Morristown District—F. A. Rosenblatt, Greeneville, Tenn.

Harriman District—Miss Carrie Robinson, Harriman, Tenn.

Knoxville District—Edgar Lotspeich, Knoxville, Tenn.

Chattanooga District—John Roddy, Chattanooga, Tenn.

DISTRICT CONFERENCES FOR 1912.

Bluefield District, Williamson, W. Va.

Tazewell District, Lebanon, Va.

Radford District, Galax, Va.

Wytheville District, Mt. Carmel, Smythe Co., Va.

Abingdon District, Meadow View, Va.

Big Stone Gap District, Wise, Va.

Morristown District, New Market, Tenn.

Knoxville District, Centenary Church, Knoxville, Tenn.

Chattanooga District, Rossville, Ga.

Harriman District, Crossville, Tenn.

HOLSTON WOMAN'S MISSIONARY SOCIETY.

NOTE:—The Foreign and Home Missionary Societies of the Holston Conference have been united.

OFFICERS.

President—Mrs. J. W. Perry, Chattanooga, Tenn.

First Vice-President—Mrs. A. N. Jackson, Louisville, Tenn.

Second Vice-President—Mrs. G. M. Harrill, Knoxville, Tenn.
Third Vice-President—Mrs. Alice Chapman, Clinton, Tenn.
Fourth Vice-President—Mrs. P. L. Cobb, Bramwell, W. Va.
Cor. Secy., Foreign Department—Mrs. J. A. Bentley, Knoxville, Tenn.
Cor. Secy., Home Department—Mrs. W. B. Sullins, Knoxville, Tenn.
Treasurer, Foreign Department—Mrs. C. F. Trent, Knoxville, Tenn.
Treasurer, Home Department—Mrs. M. H. Honaker, Abingdon, Va.
Recording Secretary—Miss Bettie Browder, Sweetwater, Tenn.
Recording Secretary—Mrs. H. L. Bible, Chattanooga, Tenn.
Supt. Fifth Sunday Collections—Mrs. S. B. Cook, Chattanooga, Tenn.
Superintendent of Supplies—Mrs. W. C. Naff, Knoxville, Tenn.
Supt. Literature and Press—Mrs. Frank Dosser, Morristown, Tenn.

BOARD OF DIRECTORS FOR GREENEVILLE INDUSTRIAL HOME AND SCHOOL.

Rev. J. A. Burrow, *President*, Morristown, Tenn.; Mrs. W. B. Speer, *Secretary*, Chattanooga, Tenn.; Mrs. W. L. Rohr, Chattanooga, Tenn.; Mrs. S. B. Cook, Chattanooga, Tenn.; Mrs. S. C. Williams, Johnson City, Tenn.; Mrs. W. B. Sullins, Knoxville, Tenn.; Mrs. W. C. Naff, Knoxville, Tenn.; Rev. J. A. Baylor, Bristol, Tenn.; Mr. F. A. Carter, Sweetwater, Tenn.; Mrs. E. E. Wiley, Agent, Greenville, Tenn.; Mrs. W. C. Naff, Superintendent of Supplies and Transportation, Knoxville, Tenn.

Next Annual Meeting, Chattanooga, Tenn.

Next Annual Council Meeting, Washington, D. C., 1912.

DISTRICT SECRETARIES.

Radford District—Mrs. Jesse Bosang, Pulaski City, Va.
Bluefield District—Mrs. E. H. Cassidy, Bluefield, W. Va.; Mrs. E. Henson.
Wytheville District—Mrs. R. H. Miller, Rural Retreat, Va.; Mrs. J. W. Lantz, Cedar Springs, Va.
Big Stone Gap District—Mrs. Carrie Alderson, Wise, Va.
Tazewell District—Mrs. J. C. St. Clair, Tazewell, Va.; Mrs. James O'Keefe, Tazewell, Va.
Abingdon District—Mrs. Jack Buchanan, Saltville, Va.; Mrs. D. P. Hurley, Saltville, Va.
Morristown District—Mrs. John Helms, Morristown, Tenn.
Knoxville District—Mrs. S. D. Haun, Knoxville, Tenn.; Mrs. Crew Webb, Knoxville, Tenn.
Chattanooga District—Mrs. W. B. Speer, Chattanooga, Tenn.
Harriman District—Mrs. L. A. Haun, Coal Creek, Tenn.; Mrs. Carrie Robinson, Harriman, Tenn.

OFFICERS TO WHOM MONEY SHOULD BE SENT.

Mrs. M. H. Honaker, Conference Treasurer for Home Department—Dues, Conference Expense Fund, Life Memberships, Week of Prayer, Offering, and Assessments collected by the Home Department.

Mrs. C. F. Trent, Conference Treasurer for Foreign Department—Dues, Life Memberships, Week of Prayer, Offering and all money collected by Foreign Department.

Mrs. A. N. Jackson—All names for Baby Roll and McEarchen Brigade; also money for same. Duplicates sent to Conference Treasurer.

Fifth Sunday Collections should be sent to Mrs. S. B. Cook. All boxes of supplies should be sent to Mrs. E. E. Wiley, and report valuation of same to District Secretaries.

OUR SAINTED DEAD—Continued

Number	Names	Born	Admitted on Trial	Died	Where Buried	Years Effective	Charges Served
65	William Hicks.....	1811	1833. Holston...	1882	Bluff City, Tenn.....	34	22
66	Joseph Haskew.....	1797	1827. Holston...	1882	Abingdon, Va.....	31	17
67	William H. Barnes.....	1812	1838. N. Carolina	1882	Princeton, W. Va.....	22	22
68	Henry B. Avery.....	1839	1860. Mississippi	1882	22	14
69	A. G. Blankenbeckler	1850	1877. Holston...	1883	Greeneville, Tenn.....	5	2
70	William B. Pickens.....	1845	1877. Holston...	1883	Ducktown, Tenn.....	6	5
71	John H. Robeson.....	1818	1870. N. Carolina	1885	Buncombe Co., N. C.....
72	Archibald T. Brooks	1817	1871. Holston...	1885	Falls Mill, Va.....	11	7
73	James K. P. Ball.....	1844	1870. Holston...	1885	Spring Creek, Tenn.....	5	4
74	John D. Baldwin.....	1818	1850. Holston...	1885	Sneedville, Tenn.....	26	19
75	Timothy Sullins.....	1812	1832. Holston...	1885	Knoxville, Tenn.....	13	8
76	William M. Bellamy	1847	1878. Holston...	1886	Scott Co., Va.....	8	4
77	Larkin W. Crouch.....	1846. Holston.....	Calhoun, Tenn.....	19	14
78	James T. Smith.....	1819	1847. Holston...	1887	Asheville, N. C.....	32	24
79	David R. Smith.....	1835	1868. Holston...	1888	Rogersville, Tenn.....	15
80	John S. Bourne.....	1856	1881. Holston...	1888	Spring Valley, Va.....	6	3
81	William L. Turner.....	1811	1837. Holston...	1889	Jonesville, Va.....	13	13
82	Samuel D. Gaines.....	1811 Holston.....	1889	Bristol, Tenn.....	18	14
83	George W. Renfro.....	1823	1847. Holston...	1889	Harriman, Tenn.....	13	12
84	Samuel R. Wheeler.....	1816	1861. Holston...	1890	Alderson, W. Va.....	27	14
85	David C. Horne.....	1857	1885. Holston...	1890	Rockwood, Tenn.....	5	3
86	George Stewart.....	1821	1851. Holston...	1891	Wythe Co., Va.....	34	21
87	Andrew J. Frazier.....	1836	1860. Holston...	1892	Knoxville, Tenn.....	32	15
88	George W. Miles.....	1829	1854. Holston...	1892	Marion, Va.....	35	15
89	James N. S. Huffaker	1827	1846. Holston...	1892	Knox Co., Tenn.....	20	18
90	Thomas J. Pope.....	1817	1854. Holston...	1892	Vernon, Texas.....	9	9
91	William W. Witcher.....	1815	1840. Holston...	1892	Cleveland, Tenn.....	38
92	John M. McTeer.....	1824	1847. Holston...	1892	Wytheville, Va.....	35	17
93	Ephraim E. Wiley.....	1814	1840. Holston...	1893	Emory, Va.....	53	2
94	Tobias F. Smythe.....	1837	1862. Holston...	1893	Near Emory, Va.....	17	12
95	John L. M. French.....	1838	1861. Holston...	1893	Wythe Co., Va.....	32	25
96	Rufus W. Kite.....	1858	1884. Holston...	1894	Bristol, Tenn.....	8	4
97	George W. K. Greene	1831	1859. Holston...	1894	Blad Co., Va.....	20	12
98	Emory B. Robertson	1855	1878. Holston...	1894	Dalton, Ga.....	11	8
99	John R. Bellamy.....	1866	1891. Holston...	1894	Elizabethton, Tenn.....	3	3
100	Riley A. Giddins.....	1818	1848. Holston...	1895	Cleveland, Tenn.....	14	12
101	Benj. W. S. Bishop.....	1834	1856. Holston...	1895	Emory, Va.....	39	17
102	G. M. F. Hampton.....	1850	1879. W. Virginia	1895	Riceville, Tenn.....	11	6
103	Sewell Phillips.....	1830	1851. Holston...	1896	Eagle Furnace, Tenn.....	16	4
104	Philip Sutton.....	1828	1854. Holston...	1896	Princeton, W. Va.....	27	19
105	James E. Chambers.....	1850	1887. Holston...	1896	Blountville, Tenn.....	9	4
106	Fleming D. Crumley	1829	1860. Holston...	1897	Fall Branch, Tenn.....	30	17
107	Jefferson D. Akers.....	1868	1891. Holston...	1897	Montgomery Co., Va.....
108	James A. Davis.....	1825	1857. Holston...	1898	Emory, Va.....
109	Henry F. Waugh.....	1855. Holston.....	Morristown, Tenn.....	34	24
110	John H. Kennedy.....	1848	1872. Holston...	1898	Morristown, Tenn.....	27	15
111	John R. Cunningham	1844	1875. Holston...	1899	Wheeler's Chapel, Tenn.....
112	W. G. E. Cunningham	1820	1843. Holston...	1900	Nashville, Tenn.....
113	John Alley.....	1825	1845. Holston...	1900	Dunlap, Tenn.....
114	Joseph F. Wampler.....	1848	1876. Holston...	1900	Shell Mound, Tenn.....	24	15
115	James K. Wolfe.....	1847 Holston.....	1900	New Providence, Tenn.....
116	William H. Henderson	1846	1895. Holston...	1901	Deatur, Tenn.....	6	4
117	Edward W. Walker.....	1866	1889. Holston...	1901	Graham, Va.....	13	6
118	William L. Jones.....	1853	1882. Holston...	1902	Morristown, Tenn.....	19	8
119	John H. Keith.....	1839	1870. Holston...	1902	Asheville, N. C.....
120	William H. Dawn.....	1872. Holston.....	Knoxville, Tenn.....
121	Rufus M. Hickey.....	1820	1845. Holston...	1902	Morristown, Tenn.....	50	29
122	Elbert S. Bettis.....	1859	1893. Holston...	1903	Emory, Va.....	7	5
123	Jones F. Hash.....	1870	1891. Holston...	1903	Grayson Co., Va.....	12	7
124	Alex. E. Woodward.....	1832 Holston.....	1904	Tate Springs, Tenn.....
125	John W. Robertson.....	1850	1875. Holston...	1904	Jasper, Tenn.....
126	Enoch W. Moore.....	1833	1860. Holston...	1904	Independence, Va.....	40
127	Francis M. Grace.....	1832	1853. Alabama	1904	Owenton, Ala.....
128	Rush F. Jackson.....	1849	1884. Holston...	1905	Emory, Va.....	20	10
129	William P. Doane.....	1883	1859. Holston...	1905	Friend's Station, Tenn.....	20	17
130	William Robeson.....	1822	1844. Holston...	1905	Blountville, Tenn.....	23	14
131	John R. Stradley.....	1825	1856. Holston...	1905	Hiwassee College, Tenn.....	16	6
132	William M. Dyer.....	1857	1885. Holston...	1905	Emory, Va.....	20	14
133	Samuel S. Weatherly	1857	1873. Holston...	1905	Emory, Va.....	32	21
134	William H. Bates.....	1821	1846. Holston...	1905	Knoxville, Tenn.....	29	33

OUR SAINTED DEAD—Continued

Number	Names	Born	Admitted on Trial	Died	Where Buried	Years Effective	Charges Served
135	James S. Kennedy	1826	1852	Virginia	1905 Knoxville, Tenn.	45	17
136	James Mahoney	1828	1859	Holston	1907 Wallace, Va.	44	16
137	Charles H. Fogleman	1875	1902	Holston	1907 Russell Co., Va.	5	5
138	Joseph B. Davis	1833	1874	Holston	1907 Emory, Va.
139	John C. Runyan	1845	1871	Holston	1908 Pleasant Grove, Tenn.	23	17
140	James M. Jimison	1877	1905	Holston	1909 Emory, Va.	6	3
141	James E. Swecker	1861	1890	Holston	1909 Wythe Co., Va.	18	10
142	John D. Hickson	1835	1875	Holston	1909 Afton, Tenn.
143	Robert E. Smith	1846	1870	Holston	1910 Chattanooga, Tenn.
144	John Boring	1827	1851	Holston	1910 Chattanooga, Tenn.	45	28
145	Milton J. Butcher	1873	1896	Holston	1910 Surgoinsville, Tenn.	14	9
146	Jacob R. Payne	1840	1861	Holston	1911 Telford, Tenn.	23	21
147	John Woolsey	1851	1888	Holston	1911 Powell's Station, Tenn.	6	6
148	William H. Kelly	1824	1848	Holston	1911 Tazewell, Va.	19	15
149	John B. Carnes	1858	1888	Holston	1911 Knoxville, Tenn.
150	William W. Pyott	1846	1865	Holston	1911 Emory, Va.

DECEASED BISHOPS

Number	Names	Born	Admitted on Trial	Made Bishop	Died
1	Henry B. Bascom	1796	1813—Ohio Conference	1850	1850
2	William Capers	1790	1808—South Carolina	1846	1855
3	Joshua Soule	1781	1799—New York	1824	1867
4	James O. Andrew	1794	1812—South Carolina	1832	1871
5	John Early	1786	1807—Virginia	1854	1873
6	Enoch M. Marvin	1823	1841—Missouri	1866	1877
7	David S. Doggett	1810	1829—Virginia	1866	1880
8	Robert Paine	1799	1818—Tennessee	1846	1882
9	William M. Wightman	1808	1828—South Carolina	1866	1882
10	George F. Pierce	1811	1831—Georgia	1854	1884
11	Hubbard T. Kavanaugh	1802	1823—Kentucky	1854	1884
12	Linus Parker	1829	1849—Louisiana	1882	1885
13	Holland N. McTyeire	1824	1845—Virginia	1866	1889
14	Atticus G. Haygood	1839	1859—Georgia	1890	1896
15	Robert K. Hargrove	1829	1857—Alabama	1882	1905
16	John C. Keener	1819	1842—Alabama	1870	1906
17	John J. Tigert	1856	1877—Louisville	1906	1906
18	Alexander Coke Smith	1849	1872—South Carolina	1902	1906
19	John C. Granbery	1829	1848—Virginia	1882	1907
20	William Wallace Duncan	1839	1859—Virginia	1886	1908
21	Charles B. Galloway	1849	1869—Mississippi	1886	1909
22	Seth Ward	1858	1879—Northwest Texas	1906	1909
23	Oscar Penn Fitzgerald	1829	1854—Georgia	1890	1911

LOCAL PREACHERS OF HOLSTON

NOTE—(E) means Elder; (D) means Deacon.

BLUEFIELD DISTRICT

- 1 William H. Ayers (D), Bluefield, W. Va.
- 2 J. H. Honaker (E), Mont Calm, W. Va.
- 3 W. W. Yost (E), Coalwood, W. Va.
- 4 G. T. McClure (E), Pineville, W. Va.
- 5 J. W. Lambert, Pineville, W. Va.
- 6 M. W. Davis, Rock, W. Va.
- 7 Benjamin C. Wise, Anawalt, W. Va.
- 8 Charles E. Cooney, Eckman, W. Va.

- 9 Wade H. Frazier, Davy, W. Va.
- 10 James D. Wright (D), Rock, W. Va.
- 11 James M. Reynolds, Bramwell, W. Va.
- 12 Percy E. Bailey (E), Berwind, W. Va.
- 13 Daniel A. Atkins (D), Keystone, W. Va.
- 14 Henry D. Justice, Wilco, W. Va.
- 15 Lorenzo D. Trent, Wilmore, W. Va.
- 16 J. W. Laird, Bluefield, W. Va.
- 17 Newton C. Arnold, Stacy, Va.
- 18 Robert C. Bird,* Williamson, W. Va.
- 19 B. W. Fitch (E), Marches, W. Va.
- 20 W. J. Blankenship,*Twin Branch, W. Va.

* Licensed this year.

- 21 George M. Shelley (E), Kimball, W. Va.
 22 T. B. Hughes, Taft, W. Va.
 23 A. H. Gentry (E), Sandlick, W. Va.
 24 James D. Spitzer (E), Duhring, W. Va.

TAZEWELL DISTRICT

- 1 George Buston (E), Tazewell, W. Va.
 2 J. W. Holbrook (E), Bailey, Va.
 3 W. K. Neel (D), Shawver's Mill, Va.
 4 H. M. Boyd (D), Boyd, Va.
 5 W. A. Boyd (D), Davenport, Va.
 6 P. R. Suito, Cove Creek, Va.
 7 Gabriel Davis (D), Grundy, Va.
 8 T. A. Repass, Tazewell, Va.
 9 J. H. Bowling (D), N. Tazewell, Va.
 10 C. W. Street, Deskins, Va.
 11 Burdine Lunny, Grundy, Va.
 12 T. H. Short, Burk's Garden, Va.
 13 E. G. Smith, Big Creek, Va.
 14 E. M. Boyd, Boyd, Va.
 15 Jefferson Davis, Grundy, Va.
 16 Gear W. Fox, Burk's Garden, Va.
 17 Moses Horne, Bear Wallow, Va.
 18 W. E. Reynolds, Graham, Va.
 19 N. F. Coleman, Boyd, Va.
 20 Vance Gibson, Castlewood, Va.
 21 Ned Hanens, Raven, Va.
 22 J. H. Kelly†, Shack's Mill, Va.
 23 I. N. Boyd† (E), Boyd, Va.

RADFORD DISTRICT

- 1 James E. Brown (E), Poplar Camp, Va.
 2 S. W. Brown (E), Sparta, N. C.
 3 Charles A. Brown (E), Narrows, Va.
 4 Leander C. Taylor (E), Snowville, Va.
 5 J. B. Peery (E), Floyd, Va.
 6 W. P. Evans (E), Eggleston, Va.
 7 W. R. Miller (E), Oakvale, W. Va.
 8 H. C. Thompson (D), Ivanhoe, Va.
 9 E. Johnson (D), Radford, Va.
 10 D. B. Connor (D), Floyd, Va.
 11 Douglas Morgan (D), Athens, W. Va.
 12 E. F. Cooper, Athens, W. Va.
 13 H. W. Bird, Pride, W. Va.
 14 E. L. Williams, Galax, Va.
 15 Daniel G. Smith, Ingleside, W. Va.
 16 Gus Smith, Fancy Gap, Va.
 17 J. W. Slagle, Mullins, W. Va.
 18 Asbury Warner, Hale's Chapel, Va.
 19 George W. Wheeler, Narrows, Va.
 20 James A. Turner, Foster Falls, Va.
 21 Wiley D. Larew, Galax, Va.
 22 Preston Fowler, Poplar Camp, Va.
 23 J. C. Flinchum, Pulaski, Va.
 24 Lorenzo D. Maberry, Willis, Va.
 25 William C. Shrewsberry, Lerona, W. Va.
 26 Clarence D. Guttridge, Pipestem, W. Va.
 27 Henry A. Young, Indian Valley, Va.
 28 Henry L. Dean,* Ivanhoe, Va.
 29 Jesse W. Morris,* Piper Gap, Va.
 30 Ethelbert Weeks, Willis, Va.
 31 G. B. Halstead, Princeton, W. Va.
 32 S. H. Austin,

WYTHEVILLE DISTRICT

- 1 T. C. Vaughn (E), Spring Valley, Va.
 2 G. W. Penley (E), Bland, Va.
 3 R. L. Newberry (E), Mechanicsburg, Va.
 4 J. P. Byrd (E), Cripple Creek, Va.
 5 J. R. Pinion (E), Spring Valley, Va.
 6 Levi Brown (D), Atkins, Va.
 7 W. A. Leonard (D), Groseclose, Va.
 8 S. V. Morris (D), Holly Brook, Va.
 9 F. F. Repass (D), Holly Brook, Va.
 10 W. M. Shuler (D), Atkins, Va.
 11 W. M. Buntz (D), Max Meadows, Va.

- 12 H. J. Crowgy, Wytheville, Va.
 13 J. A. Fisher, Wytheville, Va.
 14 G. A. Callahan, Wytheville, Va.
 15 J. R. Pugh, Grant, Va.
 16 B. A. Poole, Independence, Va.
 17 J. K. Shuler, Flatridge, Va.
 18 W. E. Williams, Stevens Creek, Va.
 19 J. M. Shepherd, Mechanicsburg, Va.
 20 F. M. Radford, Holly Brook, Va.
 21 S. T. Hale, Elk Creek, Va.
 22 W. P. Eastwood, Wytheville, Va.
 23 G. W. Slagle, Rural Retreat, Va.
 24 G. W. Hudson, Max Meadows, Va.
 25 E. W. Dean, Max Meadows, Va.
 26 C. P. Kelley, St. Paul, Va.
 27 T. R. Fulton, Summerfield, Va.
 28 R. L. Wiley, Independence, Va.
 29 Fulton Blankenship, Holly Brook, Va.
 30 A. T. Lowery, Rural Retreat, Va.
 31 G. F. Thomas, Grant, Va.
 32 W. D. Larue, Elk Creek, Va.
 33 Emmet B. Groseclose,* Crockett, Va.
 34 Charles W. Umberger,* Ceres, Va.
 35 Charles G. Eastwood,* Wytheville, Va.

ABINGDON DISTRICT

- 1 W. B. Gale (E), Bristol, Tenn.
 2 E. C. Rodefer (E), Bristol, Tenn.
 3 J. P. Baird (D), Bristol, Tenn.
 4 W. B. Scarboro, (D), Bristol, Tenn.
 5 B. O. Davis (E), Abingdon, Va.
 6 G. W. Osborne (D), Damascus, Va.
 7 J. A. Pendergrass (E), Blountville, Tenn.
 8 S. B. Fickle, Blountville, Tenn.
 9 D. C. Clendenen (E), Bluff City, Tenn.
 10 T. G. Neel (D), Alvarado, Va.
 11 D. T. Martin, Glade Spring, Va.
 12 E. M. Ball, Emory, Va.
 13 J. W. Louthian, Saltville, Va.
 14 J. G. Johnson, Saltville, Va.
 15 P. H. Stringer, Meadow View, Va.
 16 W. W. Burke (D), Meadow View, Va.
 17 W. E. Jesse,* Bristol, Tenn.
 18 Isaac Baker (E),†

BIG STONE GAP DISTRICT

- 1 W. W. Woodward (E), Jonesville, Va.
 2 H. P. Nixon, Georgel, Va.
 3 W. P. Scarborough, Appalachia, Va.
 4 W. N. Baker (D), Jonesville, Va.
 5 A. C. Ely (E), Jonesville, Va.
 6 J. E. Graham (D), Jonesville, Va.
 7 T. P. Graham (E), Jonesville, Va.
 8 R. L. Graham (D) Jonesville, Va.
 9 W. S. Neff (D), Jonesville, Va.
 10 R. L. DeBusk, Jonesville, Va.
 11 C. C. Brooks (D), Haga, Va.
 12 W. J. Crabtree (D), Dorchester, Va.
 13 J. E. Fogleman, Hilton, Va.
 14 H. K. Hillman (E), Herald, Va.
 15 Worley Hillman (D), Nicklesville, Va.
 16 S. W. McConnell (D), St. Charles, Va.
 17 P. H. Lamar, Pennington Gap, Va.
 18 W. H. Wampler (E), E. Stone Gap, Va.
 19 J. M. Humphreys, Georgel, Va.
 20 S. M. Jennings, Clinchport, Va.
 21 J. E. Evans, Dunganon, Va.
 22 J. C. Kinzer (E), Tazewell, Tenn.
 23 C. R. Cline, Tazewell, Tenn.
 24 S. N. Minton (E), Tazewell, Tenn.
 25 J. H. Ashworth, Johns Hopkins, Balto.
 26 T. F. Suthers, Norton, Va.
 27 J. T. Smith, Pennington Gap, Va.
 28 J. H. Russell, Hubbard Springs, Va.
 29 Arch Buchanan, Tazewell, Tenn.
 30 J. A. Clemons, Wse, Va.
 31 John William Ely,* Jonesville, Va.

*Licensed this year.

† Died during year.

- 32 Roy Francis Kilbourn,* Appalachia, Va.
- 33 John Paul Stover,* Appalachia, Va.
- 34 Wyatt Calvin Averitt,* Stonega, Va.
- 35 Milvin Legg,* Stonega, Va.
- 36 Roy Lee Osborne,* Clinchport, Va.
- 37 B. M. Francisco,* Nicklesville, Va.

MORRISTOWN DISTRICT

- 1 A. J. Bruner (E), Morristown, Tenn.
- 2 James H. Lotspeich, Durham, N. C.
- 3 C. S. Beard, Emory, Va.
- 4 A. L. Broyles, Jonesboro, Tenn.
- 5 J. B. Cross, Chucky, Tenn.
- 6 M. G. Price (D), Mosheim, Tenn.
- 7 G. W. Fagala, Dandridge, Tenn.
- 8 W. H. Miller (E), Leadville, Tenn.
- 9 B. A. Talley, (D) Newport, Tenn.
- 10 C. R. Vinson, Newport, Tenn.
- 11 D. T. Kirk (D), Newport, Tenn.
- 12 James Young (D), Tampico, Tenn.
- 13 Neil W. Bellamy, Surgoinville, Tenn.
- 14 Loren Long, Johnson City, Tenn.
- 15 D. P. Wilcox (E), Elizabethton, Tenn.
- 16 E. B. McLain,* Greeneville, Tenn.
- 17 Chas. H. Williams,* Hiwassee Col., Tenn.
- 18 Onessus H. Logan,* Strohl, Tenn.
- 19 Roe D. Shoun,* Greeneville, Tenn.
- 20 Marvin L. Talley,* White Pine, Tenn.

KNOXVILLE DISTRICT

- 1 R. B. Parsons (E), Bearden, Tenn.
- 2 J. H. Sensibaugh (E), Knoxville, Tenn.
- 3 Josiah Fortner, Knoxville, Tenn.
- 4 James Smith (D), Knoxville, Tenn.
- 5 D. H. Groover (D), Etowah, Tenn.
- 6 John Massingale, Athens, Tenn.
- 7 J. A. Grover, Etowah, Tenn.
- 8 W. L. Dykes, Fountain City, Tenn.
- 9 J. M. Bell, Fountain City, Tenn.
- 10 Lee M. Coward, Byington, Tenn.
- 11 P. S. Moody, Unita, Tenn.
- 12 C. L. Stradley (E), Sweetwater, Tenn.
- 13 Fred Gordon, Sweetwater, Tenn.
- 14 J. H. Lowry (E), Madisonville, Tenn.
- 15 Claude Curtis, Maryville, Tenn.
- 16 Frank Forkner, Sweetwater, Tenn.
- 17 R. H. Jewell (E), Etowah, Tenn.
- 18 T. M. Hicks, Benton, Tenn.
- 19 J. M. Stewart (D), Greenback, Tenn.
- 20 Glenn C. Emmett, Fountain City, Tenn.
- 21 J. C. Harris (E), Knoxville, Tenn.
- 22 H. J. Wolfe, Knoxville, Tenn.
- 23 J. B. Sexton, Etowah, Tenn.
- 24 A. N. Jackson (E), Louisville, Tenn.
- 25 J. E. McCampbell (E), Townsend, Tenn.
- 26 O. E. Householder, Knoxville, Tenn.
- 27 J. W. Middleton, Straw Plains, Tenn.

CHATTANOOGA DISTRICT

- 1 H. K. Allison (E), East Lake, Tenn.
- 2 L. J. Biggers (E), St. Elmo, Tenn.
- 3 W. J. Eddings (E), Chattanooga, Tenn.
- 4 J. R. Hatfield (E), Whiteside, Tenn.
- 5 T. B. McCurdy (E), Mt. Vernon, Tenn.
- 6 W. H. Patterson (E), Cleveland, Tenn.
- 7 R. A. Sloan (E), Chattanooga, Tenn.
- 8 George Stuart (E), Cleveland, Tenn.
- 9 H. A. True (E), St. Elmo, Tenn.
- 10 J. W. Ault (D), Cleveland, Tenn.
- 11 I. F. Fisher (D), Appison, Tenn.
- 12 J. D. Hadaway (D), Rising Fawn, Ga.
- 13 J. R. McFarland (D), Rossville, Ga.
- 14 J. M. Smith (D), Mt. Vernon, Tenn.
- 15 A. M. Tomlinson (D), Athens, Tenn.
- 16 J. C. Wells (D), Chattanooga, Tenn.
- 17 J. T. Williams (D), Ridgedale, Tenn.
- 18 J. S. Young (D), Chattanooga, Tenn.
- 19 W. J. Cannon (D), S. Pittsburg, Tenn.
- 20 Earl M. Alexander,* Chattanooga, Tenn.
- 21 M. R. M. Burke, Athens, Tenn.
- 22 B. P. Carroll, Emory, Va.
- 23 James A. Chine, Mt. Vernon, Tenn.
- 24 Robert G. Crowgey, Knoxville, Tenn.
- 25 J. H. Drinnon, Lookout Mountain, Tenn.
- 26 George E. Erwin, Calhoun, Tenn.
- 27 Elza Forrester, Rising Fawn, Ga.
- 28 Carl B. Hall,* Tyner, Tenn.
- 29 J. A. Henderson, E. Chattanooga, Tenn.
- 30 Patrick H. Horner,* Chattanooga, Tenn.
- 31 J. T. Hibberts, Charleston, Tenn.
- 32 Lee Lecroy, Askelon, Ga.
- 33 Eugene Parker, Chattanooga, Tenn.
- 34 E. S. Payne, Rossville, Ga.
- 35 Walter G. Porter,* Chattanooga, Tenn.
- 36 J. W. W. Renegar, Chattanooga, Tenn.
- 37 A. J. Thomas, E. Chattanooga, Tenn.
- 38 William A. True,* St. Elmo, Tenn.
- 39 W. C. McGuffey (D),† Sulphur Spgs., Ga.

HARRIMAN DISTRICT

- 1 J. W. Williamson (E), Dayton, Tenn.
- 2 James P. Taylor (D), Allardt, Tenn.
- 3 H. B. Taylor, Allardt, Tenn.
- 4 J. H. Reynolds, Harriman, Tenn.
- 5 J. D. Tackett, Evansville, Tenn.
- 6 John G. Irwin, Andersonville, Tenn.
- 7 George E. Erwin, Calhoun, Tenn.
- 8 J. M. Woodson, Litton, Tenn.
- 9 C. P. Ramsey, Bonner Springs, Tenn.
- 10 Joseph Smith, Rockwood, Tenn.
- 11 J. V. Brown (E), Pleasant Hill, Tenn.
- 12 R. C. Knight,* Dayton, Tenn.
- 13 Samuel Tollett (D), Crossville, Tenn.
- 14 F. M. Shirley, Whitwell, Tenn.
- 15 A. A. Stokeley, Dayton, Tenn.

* Licensed this year.

LAY DELEGATES TO ANNUAL CONFERENCE OF 1911.

BLUEFIELD DISTRICT

R. E. Lazenby, Bluefield, W. Va.
 J. E. Wagner, Bluefield, W. Va.
 W. W. Hughes, Welch, W. Va.
 L. E. Wood, Gary, W. Va.

TAZEWELL DISTRICT

H. C. Stuart, Elk Garden, Va.
 J. H. Stinson, Grundy, Va.
 A. St. Clair, Tazewell, Va.
 W. L. Nash, Graham, Va.

RADFORD DISTRICT

L. L. Hearn, East River, Va.
 S. E. Young, Blueridge, Va.
 G. G. Peterman, Floyd, Va.
 H. W. Crockett, Princeton, W. Va.

WYTHEVILLE DISTRICT

C. E. Bryant, Bridle Creek, Va.
 P. P. Keesling, Cedar Springs, Va.
 M. L. Umberger, Wytheville, Va.
 J. S. Brown, Rural Retreat, Va.

ABINGDON DISTRICT

N. K. Doane, Blountville, Tenn.
 A. C. Keebler, Bristol, Tenn.
 J. M. Latture, Arcadia, Tenn.
 Dr. J. D. Buchanan, Saltville, Va.

BIG STONE GAP DISTRICT

S. M. Jennings, Clinchport, Va.
 C. Q. Counts, Coeburn, Va.
 M. G. Ely, Jonesboro, Va.
 T. M. Pepper, Norton, Va.

MORRISTOWN DISTRICT

F. S. Butler, Mosheim, Tenn.
 W. T. Ellis, Church Hill, Tenn.
 C. S. Mason, Jonesboro, Tenn.
 S. W. Lemming, Greeneville, Tenn.

KNOXVILLE DISTRICT

A. T. Brunner, Sweetwater, Tenn.
 H. T. Fisher, Knoxville, Tenn.
 L. S. Moser, Vonore, Tenn.
 H. G. Price, Knoxville, Tenn.

CHATTANOOGA DISTRICT

L. M. Thomas, Chattanooga, Tenn.
 W. A. Alexander, Jasper, Tenn.
 G. R. Stuart, Cleveland, Tenn.
 C. W. Rankin, Chattanooga, Tenn.

HARRIMAN DISTRICT

W. B. Allen, Dayton, Tenn.
 S. D. East, Graysville, Tenn.
 R. C. Miller, Evansville, Tenn.
 Hugh Martin, Evansville, Tenn.

BENEVOLENT INSTITUTIONS.

Virginia Conference Orphanage at Richmond, Va., owned by the Virginia Conference.

Arkansas Methodist Orphanage at Little Rock, Ark., owned by the Little Rock and White River Conferences.

Methodist Orphans' Home Association, at St. Louis, Mo., owned by the St. Louis District Conference.

South Georgia Conference Orphans' Home, at Vineville, Ga., owned by the South Georgia Conference.

Epworth Orphanage, at Columbia, S. C., owned by the South Carolina Conference.

Alabama Methodist Orphanage, at Summerfield, Ala., owned by the Alabama and North Alabama Conferences.

Methodist Orphans' Home at Louisville, Ky., owned by the Louisville and Kentucky Conferences.

The Methodist Orphanage at Raleigh, N. C., owned by the North Carolina Conference.

Louisiana Methodist Orphans' Home at Ruston, La., owned by the Louisiana Conference.

The Methodist Orphanage at Waco, Texas, owned by the four Texas and the German Mission Conferences.

Mississippi Orphans' Home, at Jackson, Miss., owned by the Mississippi and North Mississippi Conferences.

Industrial Home and School, at Greeneville, Tenn., owned by the Woman's Home Mission Society of the Holston Conference.

North Georgia Conference Orphans' Home, at Decatur, Ga., owned by the North Georgia Conference.

Wesley Memorial Hospital, at Atlanta, Ga., owned by the North and South Georgia Conferences.

GENERAL CHURCH INFORMATION

DIRECTORY OF BISHOPS AND CONNECTIONAL OFFICERS.

1	Bishop A. W. Wilson	Baltimore	Maryland
2	Bishop E. R. Hendrix	Kansas City	Missouri
3	Bishop J. S. Key	Sherman	Texas
4	Bishop W. A. Candler	Atlanta	Georgia
5	Bishop H. C. Morrison	Birmingham	Alabama
6	Bishop E. E. Hoss	Nashville	Tennessee
7	Bishop James Atkins	Waynesville	North Carolina
8	Bishop Collins Denny	Richmond	Virginia
9	Bishop W. B. Murrah	Jackson	Mississippi
10	Bishop John C. Kilgo	Durham	North Carolina
11	Bishop Walter R. Lambuth	Nashville	Tennessee
12	Bishop Richard G. Waterhouse	Los Angeles	California
13	Bishop E. D. Mouzon	San Antonio	Texas.
14	Bishop James H. McCoy	Birmingham	Alabama
	Mr. D. M. Smith	Publisher	Nashville
	A. J. Lamar, D. D.	Publisher	Nashville
	Gross Alexander, D. D.	Book Editor	Nashville
	T. N. Ivy, D. D.	Editor Christian Advocate	Nashville
	E. B. Chappell, D. D.	Sunday School Editor	Nashville
	F. S. Parker, D. D.	Editor Era and League Sec.	Nashville
	W. W. Pinson, D. D.	Missionary Secretary	Nashville
	W. F. McMurry, D. D.	Secretary Church Extension	Louisville, Ky.
	Stonewall Anderson, D. D.	Secretary of Education	Nashville
	H. M. Hamill, D. D.	Supt. Teacher Training Work	Nashville
	John M. Moore, D. D.	Secretary of Home Missions	Nashville
	C. F. Reid	Sec. Lay. Mis. Movement	Nashville

TRUSTEES.

Rev. A. J. Lamar, D. D., President, Nashville, Tenn.; D. C. Scales, Vice-President, Nashville, Tenn.; Rev. B. F. Lipscomb, Richmond, Va.; W. R. Manier, Nashville, Tenn.; Rev. A. F. Watkins, D. D., Hattiesburg, Miss.; L. Blaylock, Dallas, Texas; Rev. J. A. Burrow, D. D., Morristown, Tenn.; Preston Vaughn, Nashville, Tenn.; Goodloe Cockrill, Nashville, Tenn.; Rev. J. R. Stewart, Secretary-Treasurer, Nashville, Tenn.

GENERAL BOOK COMMITTEE.

Mr. J. B. Morgan, Chairman, Nashville, Tenn.; Mr. W. C. Dibrell, Secretary; Nashville, Tenn.; Rev. O. E. Brown, Nashville, Tenn.; Rev. Thomas Carter, Nashville, Tenn.; Mr. J. H. Fall, Nashville, Tenn.; Rev. J. S. Frazer, Troy, Ala.; Rev. E. V. Register, 100 E. Lexington St., Baltimore, Md.; Mr. D. H. Linebaugh, Atoka, Okla.; Mr. Sidney Bass, Terrell, Texas; Mr. J. L. Nelson, Lenoir, N. C.; Mr. E. C. Reeves, Johnson City, Tenn.; Rev. James Campbell, Waco, Texas; Rev. R. A. Child, Hendersonville, N. C.

GENERAL EPWORTH LEAGUE BOARD.

Bishop J. H. McCoy, President, Birmingham, Ala.; Rev. F. S. Parker, General Secretary and Editor of *Era*, Nashville, Tenn.; Rev. J. H. Culbreth, Assistant Secretary and Editor, Nashville, Tenn.; Rev. H. Walter Featherstun, Gloster, Miss.; Rev. R. W. Hood, Lexington, Tenn.; Rev. Paul B. Kern, Bell Buckle, Tenn.; Mr. Gus Thomasson, Dallas, Texas; Mr. E. C. Hamilton, Abingdon, Va.; Mr. Hugh A. Locke, Birmingham, Ala.

GENERAL BOARD OF APPORTIONMENT.

Bishop Collins Denny, Chairman, Richmond, Va.; Rev. Gross Alexander, Secretary, Nashville, Tenn.; Rev. W. W. Pinson, Nashville, Tenn.; Rev. W. F. McMurry, Louisville, Ky.; Rev. Stonewall Anderson, Nashville, Tenn.

GENERAL BOARD OF EDUCATION.

Bishop E. E. Hoss, President, Nashville, Tenn.; Bishop W. E. Murrah, Vice-President, Jackson, Miss.; Rev. W. F. Tillett, Recording Secretary, Vanderbilt University, Nashville, Tenn.; Rev. Stonewall Anderson, Corresponding Secretary, Nashville, Tenn.; D. M. Smith, Treasurer, Nashville, Tenn.

W. B. Murrah, J. W. Blackard, James Cannon, Jr., T. H. Ware, I. W. Cooper, James Kilgore, T. F. Brewer, H. N. Snyder, C. E. Dowman, R. L. Flowers, J. W. Vaughan, J. S. French, W. E. Vaughan, J. W. Robbins, P. D. Maddin.

COMMISSION ON EDUCATION.

John O. Willson, R. E. Blackwell, R. S. Hyer, Thomas Carter, J. A. Sharp, Andrew Sledd, John H. Hineman, S. M. Hosmer, H. N. Snyder, W. A. Webb.

SUMMARY OF OUR EDUCATIONAL STATISTICS.

Number of universities, 1; Number of "A" colleges, 10; number of "B" colleges, 5; unclassified institutions, 44; "A" academies, 35; "B" academies, 7; schools not meeting requirements for academies, 9; schools in foreign fields under control of Mission Boards, 46; special institutions, 2; schools for negroes aided by Board of Education, 5; value of grounds and buildings, \$12,238,135; number of new buildings completed or erected last year, 29; total endowment, \$4,567,416; income from tuition, \$879,370; income from annual Conference assessments, \$170,132; value of gifts and legacies last year, \$445,326; total professors, assistants, and teachers, 1,902; total number of students, 32,051; number of students looking to the ministry, 940; number who have received free tuition, 2,929; number of teachers prosecuting studies abroad, 117.—*Southern Methodist Handbook.*

GENERAL BOARD OF CHURCH EXTENSION.

Officers—T. L. Jefferson, Esq., President, Louisville, Ky.; Rev. E. G. B. Mann, D. D., Vice-President, Lexington, Ky.; Rev. W. F. McMurry, D. D., Corresponding Secretary, Louisville, Ky.; J. Adger Stewart, Esq., Treasurer, Louisville, Ky.

Managers, ex-officio—All of our Bishops; Secretary of the Board of Missions; R. B. Gilbert, M. D., Louisville, Ky.; P. H. Tapp, Esq., Louisville, Ky.; T. S. Garrison, Esq., Timpson, Texas; Rev. T. W. Lewis, Memphis, Tenn.; Rev. M. J. Cofer, D. D., Atlanta, Ga.; Rev. Nelson B. Henry, D. D., Bonne Terre, Mo.; Rev. N. L. Linebaugh, D. D., Oklahoma City, Okla.; Rev. Henry, Trawick, Montgomery, Ala.; Rev. W. J. Young, D. D., Danville, Va.; Rev. E. H. Mowre, Portland, Ore.; Rev. J. B. Cochran, El Paso, Texas; Rev. F. N. Parker, D. D., Alexandria, La.; Rev. James Thomas, D. D., Texarkana, Ark.; Rev. Sam R. Hay, D. D., Houston, Texas; Rev. R. E. Stackhouse, Marion, S. C.; Rev. W. L. Sherrill, Charlotte, N. C.; Rev. Paul H. Linn, D. D., St. Louis, Mo.; D. L. Coon, Esq., Washington, D. C.; Rev. L. W. Moore, D. D., Tallahassee, Fla.; Rev. H. B. Johnston, D. D., Dyersburg, Tenn.; Rev. W. W. Pinson, D. D., Nashville, Tenn.

GENERAL BOARD OF MISSIONS.

Bishop A. W. Wilson, President; Bishop W. R. Lambuth, Vice-President; Rev. W. W. Pinson, General Secretary; Rev. Ed. F. Cook, Mrs. J. B. Cobb, Secretaries for the Department of Foreign Missions; Rev. J. M. Moore, Mrs. R. W. MacDonell, Secretaries for the Department of Home Missions; Rev. E.

H. Rawlings, Miss Mabel Head, Educational Secretaries; Rev. G. B. Winton, Mrs. A. L. Marshall, Editorial Secretaries. Mr. J. D. Hamilton, Treasurer.

Rev. J. W. Perry, Holston Conference, St. Elmo, Tenn.; Rev. R. P. Howell, Los Angeles Conference, Los Angeles, Cal.; Rev. F. S. Parker, Louisiana Conference, Nashville, Tenn.; Rev. A. F. Watkins, Mississippi Conference, Hattiesburg, Miss.; Rev. O. E. Brown, Missouri Conference, Nashville, Tenn.; Rev. J. T. Daves, North Georgia Conference, Atlanta, Ga.; Rev. G. C. Rankin, North Texas Conference, Dallas, Texas; Rev. H. K. Boyer, Western North Carolina Conference, Charlotte, N. C.; Rev. U. V. W. Darlington, Western Virginia Conference, Huntingdon, W. Va.; Mr. J. B. Greene, Alabama Conference, Opelika, Ala.; Mr. C. W. White, Florida Conference, Citra, Fla.; Mr. M. O. Hughes, Louisville Conference, Bowling Green, Ky.; Mr. J. B. Howell, Memphis Conference, Dyersburg, Tenn.; Mr. W. R. Cole, Nashville, Tenn.; Mr. A. B. Ransom, Nashville, Tenn.; Mr. J. L. McWhorter, Nashville, Tenn.; Mr. J. T. Medlock, South Carolina Conference, Greenwood, S. C.; Mr. T. S. Southgate, Virginia Conference, Norfolk, Va.; Mr. F. M. Daniel, White River Conference, Mammoth Springs, Ark.; Miss Belle H. Bennett, Richmond, Ky.; Miss Maria L. Gibson, Kansas City, Mo.; Mrs. L. P. Smith, Henrietta, Texas; Mrs. L. G. Johnson, Gainesville, Ga.; Mrs. W. F. Barnum, Fort Worth, Texas; Mrs. E. B. Chappell, Nashville, Tenn.; Miss Daisy Davies, Atlanta, Ga.; Mrs. Hume R. Steele, Nashville, Tenn.; Miss Mary N. Moore, Athens, Ala.; Mrs. Lee Britt, Suffolk, Va.

REPRESENTATIVES IN FEDERAL COUNCIL.

Bishops A. W. Wilson, E. R. Hendrix, and E. E. Hoss. *Clerical Members:* J. S. Frazier, D. D., F. S. H. Johnston, S. D. Long, D. D., L. N. Linebaugh, D. D., W. F. Taylor, D. D., F. N. Parker, D. D., H. M. DuBose, D. D., S. P. Cresap, J. D. Simpson, D. D., T. N. Ivey, D. D., W. B. Murrah, D. D., G. C. Rankin, D. D., G. B. Winton, D. D. *Lay Members:* A. B. Pugh, C. W. White, C. C. Henderson, John L. Wheat, T. B. King, George M. Napier, W. Erskine Williams, H. N. Snyder, J. W. Vaughan, L. L. Jester, W. W. Smith, J. E. Pritchett, J. L. Nelson, Levin Smith.

At the meeting of the Federal Council in Philadelphia, December 2-7, Bishop E. R. Hendrix was elected President of the Federal Council. T. N. Ivey was elected Vice-President to represent the Methodist Episcopal Church, South. The following from the Methodist Episcopal Church, South, were elected members of the *Executive Committee:* Rev. G. B. Winton, D. D., Rev. E. H. Pearce, D. D., and Mr. A. B. Pugh. *Alternates:* Rev. W. F. Tillett, D. D., Rev. James Cannon, D. D., and Mr. T. T. Fishburne. All officers and executive committeemen are to serve for four years.

PLAN OF EPISCOPAL VISITATION, 1911-12.

Date	Conference	Place	Bishop
July 20, 1911...	Brazil.....	Petropolis, Brazil.....	Lambuth
Aug. 17, 1911...	South Brazil.....	Uruguayana, Brazil.....	Lambuth
Aug. 24, 1911...	Montana.....	Missoula, Mont.....	Waterhouse
Aug. 30, 1911...	Missouri.....	Columbia, Mo.....	Denny
Aug. 31, 1911...	East Columbia.....	Heppner, Oregon.....	Waterhouse
Aug. 31, 1911...	Denver.....	Walsenburg, Colo.....	Hendrix
Aug. 31, 1911...	Japan Mission.....	Arima, Japan.....	Murrah
Aug. 31, 1911...	Illinois.....	Worden, Ill.....	Morrison
Sept. 6, 1911...	Western Virginia.....	Parkersburg, W. Va.....	Morrison
Sept. 13, 1911...	Southwest Missouri.....	Marshall, Mo.....	Denny
Sept. 13, 1911...	Kentucky.....	Richmond, Ky.....	Candler
Sept. 14, 1911...	Columbia.....	Roseburg, Oregon.....	Waterhouse
Sept. 21, 1911...	Korean Mission.....	Wonsan, Korea.....	Murrah
Sept. 27, 1911...	St. Louis.....	Kirkwood, Mo.....	Denny
Sept. 27, 1911...	Louisville.....	Greenville, Ky.....	McCoy
Sept. 30, 1911...	African Mission.....		Lambuth
Oct. 4, 1911...	Holston.....	Morristown, Tenn.....	Kilgo
Oct. 11, 1911...	New Mexico.....	Tucumcari, New Mex.....	Atkins
Oct. 11, 1911...	Tennessee.....	Columbia, Tenn.....	Kilgo
Oct. 12, 1911...	China Mission.....	Shanghai, China.....	Murrah
Oct. 18, 1911...	West Texas.....	San Marcos, Texas.....	Atkins
Oct. 18, 1911...	Pacific.....	Sacramento, Cal.....	Waterhouse
Nov. 1, 1911...	East Oklahoma.....	Okmulgee, Okla.....	Denny
Nov. 1, 1911...	Northwest Texas.....	Plainview, Texas.....	Atkins
Nov. 2, 1911...	Los Angeles.....	San Diego, Cal.....	Waterhouse
Nov. 2, 1911...	German Mission.....	San Antonio, Texas.....	Mouzon
Nov. 8, 1911...	Arkansas.....	Booneville, Ark.....	McCoy
Nov. 8, 1911...	Central Texas.....	Fort Worth, Texas.....	Atkins
Nov. 8, 1911...	Western North Carolina.....	Statesville, N. C.....	Hoss
Nov. 8, 1911...	West Oklahoma.....	Mangum, Okla.....	Denny
Nov. 15, 1911...	Virginia.....	Salisbury, Md.....	Kilgo
Nov. 15, 1911...	North Georgia.....	Augusta, Ga.....	Wilson
Nov. 15, 1911...	North Texas.....	Gainesville, Texas.....	Mouzon
Nov. 15, 1911...	Little Rock.....	Fordyce, Ark.....	McCoy
Nov. 15, 1911...	Memphis.....	Memphis, Tenn.....	Candler
Nov. 22, 1911...	North Carolina.....	Kinston, N. C.....	Hoss
Nov. 22, 1911...	Texas.....	Marlin, Texas.....	Mouzon
Nov. 29, 1911...	South Georgia.....	Bainbridge, Ga.....	Morrison
Nov. 29, 1911...	South Carolina.....	Bennettsville, S. C.....	Kilgo
Nov. 29, 1911...	North Alabama.....	Florence, Ala.....	Hoss
Nov. 29, 1911...	North Mississippi.....	Macon, Miss.....	Wilson
Dec. 6, 1911...	Alabama.....	Pensacola, Fla.....	Wilson
Dec. 6, 1911...	Mississippi.....	Meridian, Miss.....	Candler
Dec. 6, 1911...	Louisiana.....	New Orleans, La.....	Mouzon
Dec. 6, 1911...	White River.....	Blytheville, Ark.....	McCoy
Dec. 13, 1911...	Florida.....	Gainesville, Fla.....	Hoss
Jan. 11-13, 1912.	Cuban Mission.....		Candler
Feb. 1, 1912...	Mexican Border Mission.....	Saltillo, Mexico.....	Hendrix
Feb. 8, 1912...	Central Mexico Mission.....	Guadalajara, Mexico.....	Hendrix
Feb. 22, 1912...	Northwest Mexican Mission.....	Torreon, Mexico.....	Hendrix
Mar. 27, 1912...	Baltimore.....	Roanoke, Va.....	Murrah

MISSIONARY DIRECTORY

MISSIONARIES EMPLOYED BY THE BOARD OF MISSIONS,
M. E. CHURCH, SOUTH.

App'd	Name	Adress	Home Conference
CHINA			
1901	Rev. A. C. Bowen	Changchow, China	Alabama
1887	Rev. W. B. Burke	Soochow, China	South Georgia
1907	Rev. C. K. Campbell	Las Cruces, New Mexico	North Georgia
1897	Rev. J. W. Cline	Soochow, China	Little Rock
1906	Rev. W. A. Estes	Huchow, China	China
1895	Rev. J. B. Fearn, M. D.	Shanghai, China	Mississippi
1901	Prof. N. Gist Gee	Soochow, China	South Carolina
1905	Rev. John C. Hawk	Glade Spring, Va., R. 2	Holston
1890	Rev. T. A. Hearn	Huchow, China	Little Rock
1888	Rev. J. L. Hendry	Huchow, China	Texas
1880	Rev. George R. Lochr	China	North Texas
1890	Rev. B. D. Lucas	Alto, Va.	South Carolina
1909	Rev. F. P. Manget	Huchow, China	North Georgia
1896	Rev. W. B. Nance	Soochow, China	Tennessee
1882	W. H. Park, M. D.	Soochow, China	North Georgia
1875	Rev. A. P. Parker, D. D.	Shanghai, China	Missouri
1893	Rev. R. A. Parker	Lynchburg, Va.	Southwest Missouri
1895	Rev. E. Pilley	Huchow, China	Northwest Texas
1897	Rev. H. T. Reed	5815 Drexel, Chicago	Louisville
1903	Rev. R. D. Smart	Soochow, China	Virginia
1910	Rev. W. M. Smith	Shanghai, China	Southwest Missouri
1909	Dr. J. A. Snell	Soochow, China	Tennessee
1898	Rev. J. A. G. Shipley	Shanghai, China	Baltimore
1899	Rev. Joseph Whiteside	Shanghai, China	North Alabama
1901	Miss Ida Anderson	Changchow, China	Mississippi
1884	Miss Virginia Atkinson	Soochow, China	North Alabama
1910	Miss Margaret Beadle	Soochow, China	West Texas
1892	Miss Minnie Bomar	Huchow, China	East Texas
1911	Miss Annie Clare Bradshaw	China	Virginia
1905	Miss Elizabeth Claiborne	Shanghai, China	Memphis
1911	Miss Bessie Belle Combs	China	Missouri
1907	Miss Nell D. Drake	Soochow, China	Mississippi
1909	Miss Tommie Foster	Soochow, China	Mississippi
1892	Mrs. Julia Gaither	Sungkiang, China	North Georgia
1907	Mrs. S. S. Harris	Sungkiang, China	Florida
1911	Miss Madge Hendry	China	China
1909	Miss Bessie Houser	Shanghai, China	Mississippi
1905	Miss Irene S. King	At home	Missouri
1906	Miss Emma S. Lester	Soochow, China	North Georgia
1896	Miss Ella D. Leveritt	Changchow, China	North Georgia
1906	Miss Sophia Manns	At home	Northwest Texas
1910	Miss Nevada Martin	Soochow, China	Mississippi
1910	Miss Dora Otis	Shanghai, China	Missouri
1909	Miss Clara Park	Shanghai, China	South Georgia
1906	Miss Nettie Peacock	Sungkiang, China	South Georgia
1896	Miss Margaret Polk	Soochow, China	Kentucky
1892	Miss Martha Pyle	Soochow, China	Southwest Missouri
1878	Miss Loehia Rankin	Huchow, China	Memphis
1890	Miss Helen L. Richardson	At home	St. Louis
1904	Miss Margaret Rogers	At home	Texas
1911	Miss Millie Shelton	China	Northwest Texas
1908	Miss Kate Smallwood	Soochow, China	North Mississippi
1910	Miss Sarah Smith	Huchow, China	Virginia
1894	Miss Clara Steger	Huchow, China	Southwest Missouri
1907	Miss Emma I. Steger	Huchow, China	Missouri
1899	Miss Mary M. Tarrant	Soochow, China	Texas
1909	Miss Lelia Judson Tuttle	Shanghai, China	Western North Car.
1908	Miss Julia Wasson	Shanghai, China	North Mississippi
1904	Miss Janie Watkins	Soochow, China	Mississippi
1909	Miss Mary Culler White	Soochow, China	South Georgia
1892	Miss Alice G. Waters	Sungkiang, China	Memphis
1906	Miss Mary Lou White	Huchow, China	Virginia

MISSIONARY DIRECTORY—Continued.

App'd	Name	Address	Home Conference
KOREA			
1911	Dr. Newton H. Bowman	Choon Chun, Korea	Texas
1910	Rev. Lyman Coy Brannan	Choon Chun, Korea	Alabama
1896	Rev. C. T. Collyer	Songdo, Korea	Tennessee
1902	Rev. W. G. Cram	Seoul, Korea	Kentucky
1910	Mr. Carl Hosea Deal	Songdo, Korea
1908	Rev. F. K. Gamble	Songdo, Korea	North Alabama
1905	Rev. J. L. Gerdine	Seoul, Korea	South Georgia
1898	Rev. R. A. Hardie, M. D.	Millersburg, Ky
1910	Mr. D. F. Higgins	Songdo, Korea
1907	Rev. J. W. Hitch	Choon Chun, Korea	South Carolina
1899	Rev. J. R. Moose	Korea	Western N. Carolina
1907	Rev. E. L. Peerman	Wonsan, Korea	Virginia
1907	W. T. Reid, M. D.	Songdo, Korea	Kentucky
1900	J. B. Ross, M. D.	Wonsan, Korea	Kentucky
1907	Rev. M. B. Stokes	Wonsan, Korea	Western N. Carolina
1907	Mr. J. A. Thomson	Wonsan, Korea	Illinois
1905	Rev. A. W. Wasson	Songdo, Korea	Arkansas
1909	Rev. C. N. Weens	Songdo, Korea	Kentucky
1911	Miss Myrtle Barker	Korea	Kentucky
1909	Miss Hallie Buie	Wonsan, Korea	Mississippi
1887	Mrs. J. P. Campbell	697 West End Av., N. Y.	Los Angeles
1908	Miss Kate Cooper	Wonsan, Korea	North Georgia
1909	Miss Laura Edwards	Choon Chun, Korea	Northwest Texas
1905	Miss Cordelia Erwin	Songdo, Korea	Memphis
1911	Miss Ida Hankins	Korea	Western N. Carolina
1910	Miss Gilberta Harris	Songdo, Korea	Little Rock
1905	Miss Mattie M. Ivey	Seoul, Korea	Texas
1911	Miss Carrie Jackson	Korea	Memphis
1908	Miss M. F. Johnson	Songdo, Korea	South Georgia
1911	Miss Lena Koch	Korea	Texas
1909	Miss Elsie Lowe	Korea	Northwest Texas
1906	Miss Mary D. Myers	Waycross, Ga. (at home)	South Georgia
1906	Miss Lillian E. Nichols	Seoul, Korea	Florida
1910	Miss Alice Dean Noyes	Choon Chun, Korea	North Georgia
1910	Miss Johnnie Pearson	Seoul, Korea	Northwest Texas
1911	Miss Lillie Reed	Korea	Oklahoma
1910	Miss Bertha A. Smith	Seoul, Korea	Southwest Missouri
1911	Miss Hortense Tinsley	Korea	South Georgia
1911	Miss Bertha Tucker	Korea	North Georgia
1904	Miss Ellasue Wagner	Songdo, Korea	Holston
JAPAN			
1891	Rev. W. J. Callahan	Oita, Japan	North Georgia
1891	Rev. W. A. Davis	Kioto, Japan	Missouri
1889	Rev. T. W. B. Demaree	Matsuyama, Japan	Kentucky
1895	Rev. T. H. Haden	Kobe, Japan	Kentucky
1893	Rev. S. E. Hager	Nashville, Tenn.	Kentucky
1897	Rev. W. K. Matthews	Kobe Japan	Tennessee
1893	Rev. J. T. Meyers	Balto, Md., 1714 McH'y	Arkansas
1887	Rev. C. B. Moseley	Kobe, Japan	Baltimore
1888	Rev. J. C. C. Newton	Kobe, Japan	Virginia
1910	Rev. James Oxford	Kobe, Japan	Texas
1906	Rev. S. A. Stewart	Miyaichi Suwo, Japan	Western N. Carolina
1890	Rev. W. P. Turner	Hiroshima, Japan	North Georgia
1887	Rev. B. W. Waters	Rockville, Md.	Baltimore
1895	Rev. W. R. Weakley	Osaka, Japan	Missouri
1890	Rev. W. A. Wilson	Okayama, Japan	Western N. Carolina
1910	Miss Nellie Bennett	Kobe, Japan	Virginia
1899	Miss Maud Bonnell	Muskogee, Okla.	Indian Mission
1903	Miss Margaret M. Cook	Newnan, Ga.	North Georgia
1903	Miss M. Virginia Garner	Stephens, Ark.	Arkansas
1889	Miss N. B. Gaines	Hiroshima, Japan	Florida
1911	Mrs. F. C. Macaulay	Hiroshima, Japan	Louisville
1908	Miss W. L. Park	Kobe, Japan	South Georgia
1901	Miss Ida L. Shannon	Hiroshima, Japan	Tennessee
1908	Miss Katherine Shannon	Hiroshima, Japan	Tennessee
1911	Miss Annie Siler	Hiroshima, Japan	North Georgia
1910	Miss Annie Bell Williams	Oita, Japan	South Carolina
1896	Miss Ida M. Worth	Tallula, Ill.	St. Louis



BISHOP JOHN C. KILGO

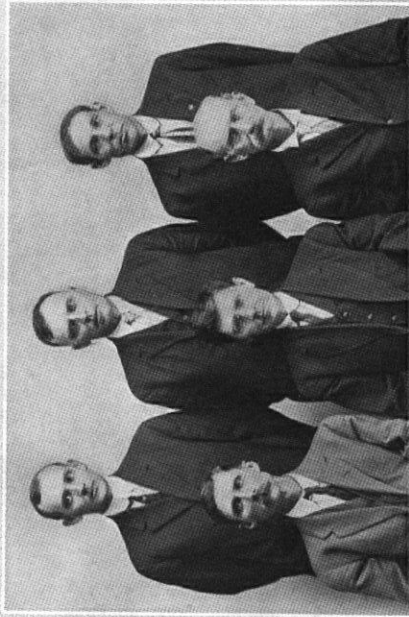

ENTERTAINMENT COMMITTEE



OUR CHURCH AT MORRISTOWN

SULLINS DOSSER P. M. BEWLEY HARRY TROBAUGH
REV. J. F. JONES REV. J. A. BURROW REV. G. D. FRENCH

MISSIONARY DIRECTORY—Continued.

App'd	Name	Address	Home Conference
BRAZIL			
1907	Rev. S. A. Belcher	Ribeirao Preto, Brazil.	South Georgia
1907	Rev. W. G. Borchers	Rio de Janeiro, Brazil.	Missouri
1890	Rev. J. L. Bruce	Ashland, Va.	Virginia
1910	Rev. Paul Eugene Buyers	Bello Horizonte, Brazil.	North Georgia
1888	Rev. Michael Dickie	Piracicaba, Brazil.	Virginia
1881	Rev. J. L. Kennedy	Sao Paulo, Brazil.	Holston
1889	Rev. John M. Lander, M. D.	Greenwood, S. C.	South Carolina
1895	Rev. W. B. Lee	Cataguazes, Brazil.	North Carolina
1911	Rev. Charles A. Long	Brazil.	Texas
1901	Rev. G. D. Parker	Bello Horizonte, Brazil.	Louisiana
1908	Rev. Joseph Parkin	Rio de Janeiro, Brazil.	South Carolina
1883	Rev. J. W. Tarboux	Juiz de Fora, Brazil.	South Carolina
1888	Rev. E. A. Tilly	Ashland, Va.	Holston
1896	Rev. H. C. Tucker	Rio de Janeiro, Brazil.	Tennessee
1907	Rev. E. E. Vann	Juiz de Fora, Brazil.	North Alabama
1907	Miss Eunice F. Andrew	Bello Horizonte, Brazil.	Tennessee
1911	Miss Florence Barton	Brazil.	St. Louis
1905	Mrs. Fannie Brown	Piracicaba, Brazil.	Holston
1903	Miss Emma Christine	Porto Alegre.	St. Louis
1900	Miss Elizabeth Davis	Rio de Janeiro, Brazil.	North Carolina
1892	Miss Amelia Eldering	Sao Paulo, Brazil.	
1911	Miss Leila F. Epps	Brazil.	South Carolina
1908	Miss Marnie Fenley	Bello Horizonte, Brazil.	Brazil
1911	Miss Lydia Furgeson	Brazil.	North Texas
1894	Miss Layona Glenn	Rio de Janeiro, Brazil.	North Georgia
1909	Miss Hellen Hickman	Rio de Janeiro, Brazil.	Northwest Texas
1910	Miss Jennie O. Howell	Piracicaba, Brazil.	Little Rock
1902	Miss Blanche Howell	Bello Horizonte, Brazil.	Western N. Carolina
1911	Miss Rachel Jarrett	Brazil.	Texas
1901	Miss Helen Johnston	Ribeirao, Preto, Brazil.	Louisiana
1904	Miss Ada Parker	Ribeirao Preto, Brazil.	Louisiana
1895	Miss Eliza Perkinson	Petropolis, Br. (at home)	Missouri
1898	Miss Mary Pescud	Petropolis, Brazil.	North Carolina
1908	Miss Daisy Pyles	Juiz de Fora, Brazil.	Brazil
1908	Miss Trullie Richmond	Caixa 454, Rio de Janeiro	Northwest Texas
1911	Miss Sophia Schalch	Piracicaba, Brazil.	Brazil
1896	Miss Ida Shaffer	Juiz de Fora, Brazil.	Missouri
1911	Miss Margaret Simpson	Brazil.	Little Rock
1910	Miss Miriam Steel	Rio de Janeiro, Brazil.	Northwest Texas
1896	Miss Lillie A. Stradley	Piracicaba, Brazil.	Holston
1909	Miss Valeria Vollmer	Brazil.	
1909	Miss Sara E. Warne	Petropolis, Brazil.	Los Angeles
SOUTH BRAZIL			
1894	Rev. E. E. Joiner	Porto Alegre, Brazil.	Louisville
1907	Rev. J. W. Price	Uruguayana, Brazil.	Brazil
1904	Rev. C. L. Smith	Porto Alegre, Brazil.	South Carolina
1899	Rev. J. M. Terrell	Uruguayana, Brazil.	Western N. Carolina
1909	Rev. John Vollmer	Porto Alegre, Brazil.	Brazil
1911	Prof. C. Anderson Weaver	Uruguayana, Brazil.	North Carolina
1906	Miss Estelle Hood	Piracicaba, Brazil.	North Georgia
1906	Miss Elizabeth Lamb	Porto Alegre, Brazil.	North Carolina
1901	Miss Della V. Wright	Porto Alegre, Brazil.	South Carolina
MEXICO			
1906	Rev. E. T. Campbell	El Paso, Texas.	West Texas
1882	Rev. D. W. Carter	San Antonio, Texas.	Holston
1882	Rev. J. F. Corbin	Tempe, Ariz.	West Texas
1895	Rev. J. B. Cox	Mexico City, Mexico.	West Texas
1910	Dr. W. A. Davis	Monterey, Mexico.	Texas.
1899	Rev. R. C. Elliott	Guadalajara, Mexico.	West Texas
1895	Rev. J. H. Fitzgerald	Dura-go, Mexico.	Western N. Carolina
1910	Dr. J. G. Harrison	Monterey, Mexico.	North Georgia
1889	Rev. W. D. King	Torreon, Coahuila, Mex.	Los Angeles
1908	Rev. D. Macune	Durango, Mexico.	Northwest Texas
1898	Rev. A. Marston	El Paso, Texas.	New Mexico
1906	Rev. L. B. Newberry	Mexico City, Mexico.	West Texas
1897	Rev. F. S. Onderdonk	San Luis Potosi, Mexico	West Texas
1902	Rev. J. A. Phillips	Monterey, Mexico.	West Texas

MISSIONARY DIRECTORY—Continued.

App'd	Name	Address	Home Conference
SOUTH BRAZIL—Continued			
1897	Rev. Laurence Reynolds	Guadalajara, Mexico	North Texas
1911	Rev. Henry Stanford	Monterey, Mexico	Texas
1910	Miss Ellen Alfter	San Luis Potosi, Mexico	Missouri
1907	Miss Linnie Barcroft	Mexico City, Mexico	Mississippi
1911	Miss Virginia Booth	Mexico	West Texas
1910	Miss Rosa Brooks	El Paso, Texas	Kentucky
1909	Miss Terrie Etta Buttrick	Mexico City, Mexico	Western N. Carolina
1911	Miss Clara Beverly Cain	Mexico	Louisville
1910	Miss Maria Capers	Saltillo, Mexico	South Carolina
1901	Mrs. Ellen B. Carney	Saltillo, Mex. (at home)	Florida
1894	Miss Esther Case	Mexico City, Mexico	White River
1897	Miss Annie Churchill	Laredo, Texas	Northwest Texas
1900	Miss Sue Ford	San Luis Potosi, Mexico	North Carolina
1911	Miss Eva Forman	Monterey, Mexico	North Georgia
1890	Miss Lucy Harper	Chihuahua, Mexico	Northwest Texas
1892	Miss Delia Holding	Laredo, Texas	Kentucky
1883	Miss Nannie Holding	Laredo, Texas	Kentucky
1911	Miss Frankie Hooper	Mexico	Missouri
1907	Miss Alma E. Jones	Guadalajara (at home)	Missouri
1889	Mrs. A. E. McClendon	New Laredo, Mexico	North Georgia
1908	Miss Mary E. Massey	Guadalajara, Mexico	North Mississippi
1899	Miss Fannie B. Moling	S. Luis Potosi (at home)	Missouri
1901	Miss Fannie Montague	El Paso, Texas	Memphis
1909	Miss Hardlyna Norville	Durango, Mexico	Alabama
1908	Mrs. Nellie O'Beirne	Saltillo, Mexico	Louisiana
1896	Miss Edith Park	Laredo, Texas	Texas
1903	Miss Ara Riggins	Chihuahua, M. (at home)	Los Angeles
1887	Miss Lelia Roberts	Saltillo, Mexico	North Texas
1901	Miss May Treadwell	Durango, Mexico	North Georgia
1889	Miss Ellie B. Tydings	Durango, Mexico	Florida
1909	Miss Minnie Varner	Guadalajara, Mexico	Alabama
1889	Miss Lizzie Wilson	Chihuahua, Mexico	Kentucky
1897	Miss Laura V. Wright	Laredo, Texas	Baltimore
1901	Miss Norwood E. Wynn	Guadalajara (at home)	North Texas
CUBA			
1898	Rev. H. W. Baker	Santiago, Cuba	South Georgia
1902	Rev. M. B. Bardwell	Havana, Cuba	South Georgia
1902	Rev. E. E. Clements	Matanzas, Cuba	South Georgia
1903	Rev. B. F. Gilbert	Pinar del Rio, Cuba	Tennessee
1910	Rev. M. W. Hester	Guantanamo, Cuba	Texas
1907	Rev. B. O. Hill	Santa Clara, Cuba	Texas
1908	Rev. G. W. Holmes	LaGloria, Cuba	Southwest Missouri
1909	Rev. O. K. Hopkins	Camaguey, Cuba	South Georgia
1910	Rev. J. J. Mabry	Santa Fe, Isle of Pines	Tennessee
1902	Rev. S. A. Neblett	Cardenas, Cuba	Holston
1908	Rev. R. J. Parker	Havana, Cuba	Western N. Carolina
1909	Rev. H. L. Powell	Camaguey, Cuba	South Carolina
1899	Rev. W. E. Sewell	Cienfuegos, Cuba	Arkansas
1907	Rev. Henry Smith	Havana, Cuba	White River
1910	Rev. J. H. Williams	Bartle, Cuba	North Alabama
1895	Miss Hattie G. Carson	Cienfuegos, Cuba	South Georgia
1902	Miss Belle Markey	Mantanzas, Cuba	Florida
1907	Miss Agnes Ruff	Cienfuegos, Cuba	South Carolina
1910	Miss Bessie Stubbs	Cienfuegos, Cuba	South Georgia
1881	Miss Rebecca Toland	Mantanzas, Cuba	Texas

SOME STATISTICS FROM OUR CHURCH AT LARGE.

CONFERENCE	Traveling Preachers	Local Preachers	Members	Total Preachers and Members	Increase	Decrease	Infants Baptized	Societies	Charges	Epworth Leagues	Epworth League Members
Alabama	230	159	65,501	65,890	842		830	701	175	132	4,087
Arkansas	124	103	26,721	26,948		484	256	336	94	60	1,961
Baltimore	261	85	59,792	60,138	159		1,447	668	201	248	10,320
Brazil	44	17	4,871	4,932	348		541	52	41	38	1,510
Cent. Mex. Mission	44	30	3,256	3,330	115		157	62	29	17	500
Central Texas*	279	291	76,695	77,265	9778		1,160	618	206	241	7,397
China Mission	87	37	2,693	2,817	351		123	44	23	35	1,192
Columbia	22	15	1,870	1,907	211		33	30	14	13	425
Cuba Mission	28	18	3,203	3,249	194		251	44	24	16	539
Denver	18	7	2,069	2,094	171		17	23	18	20	475
East Columbia	27	21	1,789	1,837		158	33	35	26	20	702
Florida	185	102	30,693	30,980	1316		656	393	148	135	4,405
German Mission	24	13	1,793	1,830			156	35	17	11	342
Holston	287	146	66,563	66,996		1972	985	829	208	151	5,670
Illinois	45	44	6,976	7,065	10		91	110	36	26	786
Japan Mission	35	24	2,011	2,070						20	466
Kentucky	141	60	29,746	29,947	460		263	309	115	59	1,990
Korea Mission	29	7	6,028	6,064	1360		348	306	180	2	2,866
Little Rock	174	96	39,557	39,827	123		646	514	131	80	1,208
Los Angeles	28	16	4,375	4,439	3		82	40	37	40	1,798
Louisiana	179	57	33,486	33,722		22	1777	393	137	64	3,311
Louisville	213	135	52,475	52,823		627	598	546	166	92	2,055
Memphis	219	129	71,790	72,138	1373		786	598	172	54	412
Mexican Bor. Mis.	26	14	2,530	2,570	103		231	40	20	13	2,382
Mississippi	202	127	53,198	53,527	50		1,241	570	168	112	7,193
Missouri	220	93	48,392	48,705		1046	233	461	167	202	7,193
Montana	20	6	1,202	1,228	70		15	20	17	9	220
New Mexico	55	37	5,348	5,440		646	185	111	58	32	1,353
North Alabama	314	282	84,914	85,510	2848		909	846	255	115	4,152
North Carolina	229	90	78,097	78,416	1748		941	727	188	83	3,224
North Georgia	351	276	115,643	116,270	2092		1,264	834	256	84	3,269
North Mississippi	200	81	56,041	56,322	1735		474	618	162	78	2,362
North Texas	263	155	60,235	60,653	3826		1,036	543	188	162	5,279
Northwest Mex. Mis.	31	20	1,536	1,587	85		99	37	19	14	378
Northwest Texas	179	129	39,099	39,407			747	415	148	139	5,333
Oklahoma	379	371	52,267	53,017	2931		980	851	298	220	7,189
Pacific	91	32	7,756	7,879	60		134	107	76	67	2,160
St. Louis	170	95	34,924	35,189	512		897	359	138	125	4,809
South Brazil	12	11	1,309	1,332	141		309	19	13	13	706
South Carolina	310	67	89,461	89,838	2436		1,966	793	246	103	3,661
South Georgia	300	186	84,626	85,112	2834		1,323	735	228	145	4,932
Southwest Missouri	192	77	36,335	36,604	975		272	385	158	137	4,784
Tennessee	272	154	71,144	71,570	2578		671	679	196	99	3,170
Texas	264	154	65,626	66,044	1980		1,130	691	201	149	4,921
Virginia	315	97	109,260	109,672	1799		774	812	252	74	3,458
West Texas	189	99	32,413	32,701	1484		605	367	142	158	5,393
Western N. Carolina	288	174	91,960	92,422	2345		2,006	849	233	87	2,873
Western Virginia	130	66	25,800	25,996	1626		222	442	101	80	2,917
White River	117	79	27,513	27,709	134		367	329	102	40	1,219
Bishops	15			15	7						
Total this year	7,877	4,584	1,870,582	1,883,043			29267	19,376	6,218	4,414	142,724
Total last year	7,618	4,952	1,822,402	1,834,972			31133	19,136	5,921	4,067	145,091
Increase	259		48,180	48,071				240	297	347	
Decrease		368					1,866				2,367

* Central Texas Conference was formed by the division of Northwest Texas Conference. The increase of preachers and member is the joint Conferences, whose first sessions are here reported.

BENEVOLENT CONTRIBUTIONS AND MINISTERIAL SUPPORT

CONFERENCE	Conference Claimants	Foreign Missions	Domestic Missions	Total Missions	Church Extension	American Bible Soc.	Paid Preachers in Charge
Alabama.....	\$ 13,871	\$ 14,648	\$ 9,437	\$ 24,086	\$ 6,680	\$ 534	\$ 145,678
Arkansas.....	3,413	5,096	3,778	8,874	2,109	480	47,747
Baltimore.....	15,680	17,488	13,199	30,688	7,658	1,172	140,012
Brazil.....	638	254	2,146	2,400	416	80	9,257
Cent. Mexican Mission.....	97	1,352	1,352	132	93	2,122
Central Texas.....	9,257	9,067	12,546	21,613	8,811	1,544	172,159
China Mission.....	81	187	187	594	31	1,826
Columbia.....	342	506	550	1,056	240	19	5,349
Cuba Mission.....	2,802	2,802	698	24	1,777
Denver.....	309	462	461	923	9	8,059
East Columbia.....	239	699	686	1,386	264	40	8,713
Florida.....	6,097	4,621	8,197	12,819	166	104,275
German Mission.....	310	1,082	1,030	2,112	205	234	5,782
Holston.....	7,382	10,167	9,595	19,762	5,671	924	136,870
Illinois.....	467	358	371	729	433	40	13,249
Japan Mission.....	1,573
Kentucky.....	3,324	7,166	5,726	12,892	2,697	614	74,186
Korea Mission.....	84	84	1,890	779
Little Rock.....	8,481	8,950	4,234	13,184	3,687	570	96,245
Los Angeles.....	1,455	2,289	1,885	4,175	486	34	22,731
Louisiana.....	5,280	5,050	4,941	9,991	2,362	509	97,241
Louisville.....	4,481	12,010	6,475	18,486	3,941	589	102,399
Memphis.....	9,400	12,750	7,774	20,524	6,364	1,029	131,756
Mexican Border Mission.....	336	912	912	283	60	3,155
Mississippi.....	10,281	9,314	9,324	18,639	4,439	1,356	121,556
Missouri.....	8,134	12,409	8,829	21,238	5,318	475	123,036
Montana.....	660	462	462	329	25	5,032
New Mexico.....	450	450	1,398	1,857	824	117	29,761
North Alabama.....	9,670	13,646	8,747	22,394	5,543	158,870
North Carolina.....	7,296	22,378	16,482	38,861	7,370	760	151,318
North Georgia.....	21,509	25,393	22,234	47,627	8,824	714	205,096
North Mississippi.....	6,157	11,536	6,893	18,430	4,752	1,028	122,905
North Texas.....	7,738	13,196	9,692	22,889	5,899	1,349	143,373
Northwest Mexican Mis.....	66	2,128	2,128	280	71	1,759
Northwest Texas.....	4,511	4,358	6,559	10,917	4,347	720	100,775
Ok ahoma.....	4,500	5,972	11,368	17,340	6,754	550	133,264
Pacific.....	1,999	2,286	1,690	3,977	1,295	97	44,002
St. Louis.....	4,775	7,431	5,072	12,503	4,034	327	91,267
South Brazil.....	11	2,060
South Carolina.....	10,295	20,893	18,577	39,380	8,095	932	209,549
South Georgia.....	14,512	29,355	20,317	49,672	9,217	1,848	196,578
Southwest Missouri.....	7,141	8,000	6,747	14,748	4,305	456	105,673
Tennessee.....	8,013	14,622	8,500	23,122	6,546	285	123,021
Texas.....	9,153	10,604	10,761	21,366	6,410	886	160,846
Virginia.....	18,437	67,546	16,818	84,364	10,056	1,687	247,069
West Texas.....	6,097	5,812	9,804	15,617	3,376	691	107,950
Western North Carolina.....	10,361	19,853	13,411	33,265	7,491	693	158,568
Western Virginia.....	2,300	1,877	1,687	3,564	1,506	196	58,271
White River.....	2,595	3,422	2,143	5,565	2,088	307	60,316
Total this year.....	\$267,519	\$ 425,676	\$ 315,302	\$740,979	\$174,445	\$ 24,387	\$4,194,076
Total last year.....	258,344	396,933	299,981	696,914	160,345	26,324	3,967,871
Increase.....	\$ 9,175	\$ 28,743	\$ 15,321	\$ 44,065	\$ 14,100	\$ 226,205
Decrease.....	\$ 1,930

NOTE.—In the main, only collections on regular assessments for Missions are reported.

STATISTICS OF THE FOREIGN MISSIONS OF THE BOARD, 1910-11.

	Missionaries	Wives of Missionaries	Native Trav. Pre's	Local Preachers	Members, Including Local Preachers	Increase	Sunday Schools	Sunday School Officers and Teachers	Scholars	Epworth Leagues	Epworth Leagues Members	Societies of Organized Churches	Churches Entirely Self-Supporting	Boarding Schools	Teachers	Pupils	Day Schools	Teachers	Pupils	Total Students
China.....	24	23	31	37	2,533	205	70	266	3,329	35	1,192	44	7	4	48	572	10	11	176	748
Japan.....	27	15	..	42	2,035	174	73	322	6,093	20	466	306	..	3	63	94	3	9	528	1,569
Korea.....	19	17	9	7	6,035	1,460	150	468	6,989	2	..	806	5	1	14	329	42	49	1,033	1,462
Brazil.....	18	17	25	28	6,208	493	197	369	4,220	51	2,216	71	2	2	32	575	1	10	295	870
Mexico.....	20	15	41	56	6,904	*48	125	508	5,377	51	1,527	163	6	2	17	418	2	5	125	643
Cuba.....	14	12	14	22	3,242	39	55	226	2,380	13	530	46	2	1	8	179	2	†	†	179
Total.....	122	99	120	192	27,017	1,889	570	2,159	28,383	172	5,931	630	26	13	182	3,014	60	84	2,157	5,471

	School Buildings	Hospitals and Dispensaries	Value	Patients Treated	Collected for all Purposes	Church Buildings	Value	Parsonages	Value	Total Value of Mission Property
China.....	14	1	\$ 335,535	13,862	\$ 2,723 45	16	\$ 58,500	34	\$ 58,953	\$ 663,404
Japan.....	10	..	172,402	12,256	4,486 36	20	58,880	18	58,312	289,594
Korea.....	14	3	19,840	10,000	5,929 95	180	23,213	41	43,675	96,723
Brazil.....	6	..	215,500	15,746 76	15,746 76	28	192,150	10	26,733	434,433
Mexico.....	6	1	57,250	25,000	6,908 62	73	173,731	42	99,717	65,359,808
Cuba.....	1	..	45,400	..	10,717 22	35	122,052	20	39,869	222,820
Total.....	51	5	\$ 845,927	54,491	\$ 46,512 36	352	\$ 628,526	165	\$ 333,308	\$ 2,062,677

† No report.

* Decrease

JOURNAL OF PROCEEDINGS

FIRST DAY.

WEDNESDAY, October 4th, 1911.

The Holston Conference of the Methodist Episcopal Church, South, met in its eighty-eighth session, in our church at Morristown, Tenn., October 4, 1911, with Bishop John C. Kilgo in the chair. The Bishop read hymn 301, beginning

*"Arise my soul, arise,
Shake off thy guilty fears."*

The Conference sang, after which Bishop Kilgo led in prayer. The Bishop then read and commented on a part of the first chapter of Romans.

ROLL CALL.—The Secretary of the last session called the roll, and the following persons answered to their names:

E. L. Addington, H. B. Atkins, J. F. Barnett, W. R. Barnett, J. A. Baylor, J. C. Bays, J. A. Bilderback, Eugene Blake, W. C. Boswell, S. W. Bourne, S. S. Boyer, W. H. Briggs, C. R. Brown, H. B. Brown, J. R. Brown, J. W. Browning, F. M. Buhrman, J. A. Burrow, S. K. Byrd, R. C. Camper, W. R. Carbaugh, W. C. Carden, M. P. Carico, L. L. H. Carlock, G. A. Carner, J. W. Carnes, D. E. Carr, D. H. Carr, C. T. Carroll, J. M. Carter, L. M. Cartright, N. R. Cartright, J. I. Cash, E. H. Cassidy, S. S. Catron, C. C. Cecil, J. W. Christian, H. C. Clemens, P. L. Cobb, K. W. Cox, W. C. Crockett, J. D. Dame, C. W. Dean, S. P. Douglas, G. B. Draper, J. A. Early, W. M. Ellis, J. B. Ely, T. J. Eskridge, W. C. Faris, W. I. Fogleman, J. T. Frazier, G. D. French, J. L. Griffiths, J. T. Guy, J. V. Hall, T. S. Hamilton, T. R. Handy, D. S. Hearon, J. W. Helvey, W. S. Hendricks, J. S. Henley, W. C. Hicks, W. W. Hicks, J. N. Hobbs, Z. D. Holbrook, C. G. Hounshell, T. J. Houts, D. P. Hurley, H. S. Hutsell, R. A. Hutsell, Frank Jackson, H. S. Johnston, J. F. Jones, G. T. Jordan, E. F. Kahle, C. W. Kelley, J. R. King, S. S. Kreger, G. L. Lambert, J. C. Logan, S. D. Long, J. E. Lowry, J. A. Lyons, G. A. Maiden, S. A. McCanless, R. T. McDowell, B. McLester, S. T. M. McPherson, D. T. Miles, G. M. Moreland, S. V. Morell, W. M. Morrell, J. A. Morrow, E. W. Mort, J. M. Moser, J. L. Mullens, I. N. Munsey, K. G. Munsey, J. E. Naff, J. S. W. Neel, J. C. Orr, R. A. Owen, C. E. Painter, C. A. Pangle, J. H. Parrott, W. M. Patty, J. M. Paxton, J. A. L. Perkins, J. W. Perry, L. W. Pierce, E. M. Pippin, R. B. Platt, J. L. Prater, R. N. Price, W. H. Price, Thomas Priddy, A. M. Qualls, J. W. Rader, G. C. Rector, J. W. Repass, F. M. Reynolds, T. C. Schuler, C. O. Shugart, E. A. Shugart, J. A. H. Shuler, J. W. W. Shuler, J. B. Simpson, Jacob Smith, J. N. Smith, J. W. Smith, W. R. Snider, W. L. Sorrell, R. M. Standifer, J. W. Stewart, T. D. Strader, J. O. Straley, G. W. Summers, J. H. Summitt, R. K. Sutherland, W. C. Thompson, A. S. Thorn, A. H. Towe, R. S. Umberger, G. S. Wagner, J. H. Wagner, W. N. Wagner, J. M. Walker, J. R. Walker, N. F. Walker, J. B. Ward, N. M. Watson, C. C. Weaver, E. E. Wiley, J. E. Wolfe,

G. S. Wood, D. F. Wyrick, M. J. Wysor, L. D. Yost, H. B. Wilson.
 LAY DELEGATES: W. L. Nash, G. G. Peterman, H. W. Crockett,
 J. S. Brown, S. M. Jennings, W. T. Ellis, C. S. Mason, H. T. Fisher,
 C. W. Rankin.

ORGANIZATION.—J. A. Burrow was re-elected secretary, with E. A. Shugart assistant, and R. B. Platt, J. H. Umberger, and H. B. Atkins statistical secretaries. J. W. Browning was made treasurer of the "Annual" fund. K. W. Cox was made Conference postmaster.

The hour for meeting was fixed at 8:30 a. m., and the hour for adjournment at 11:30 a. m.

The "Bar" of the Conference was made to include the main audience room of the church.

COMMITTEES.—The presiding elders nominated the following standing committees, which nominations were adopted:

PUBLIC WORSHIP:—G. D. French, J. A. Burrow, J. F. Jones, D. A. Pless.

SPIRITUAL STATE OF THE CHURCH:—D. H. Carr, John Williams, L. E. Wood, C. Q. Counts, H. C. Clemens, D. S. Hearon, J. A. H. Shuler, G. G. Peterman, J. D. Dame, N. K. Doane, G. S. Wagner, S. B. White, Thomas Priddy, R. C. Camper, C. C. Cecil.

MORAL, SOCIAL AND ECONOMIC EVILS:—G. R. Stuart, P. P. Keesling, W. B. Allen, W. S. Hendricks, F. Richardson, W. W. Hicks, J. E. Lowry, J. M. Butt, J. W. W. Shuler, Z. D. Holbrook, C. E. Painter.

BOOKS AND PERIODICALS:—R. N. Price, R. B. Platt, W. M. Patty, J. A. Early, J. A. Morrow, C. W. Dean, J. S. W. Neel, J. E. Naff, E. E. Wiley, J. V. Hall.

SABBATH OBSERVANCE:—Eugene Blake, C. T. Carroll, W. H. Troy, W. H. Briggs, C. W. Rankin, T. R. Wolfe, A. C. Keebler, S. T. M. McPherson, W. C. Crockett, M. L. Umberger, J. M. Crowe.

LAYMEN'S MISSIONARY MOVEMENT:—A. D. Reynolds, J. T. Frazier, F. A. Carter, T. S. Hamilton, W. T. Ellis, Seldon Longley, C. E. Bryant, R. L. Pennington, W. W. Stephenson, C. K. Wingo.

DISTRICT CONFERENCE RECORDS:—G. T. Jordan, J. L. Scott, W. N. Wagner, J. H. Wagner, J. E. Spring, W. R. Carbaugh, J. M. Walker, L. M. Burriss, W. C. Boswell.

MEMOIRS:—F. Richardson, J. C. Orr, G. D. French, T. C. Vaughn, J. M. Crowe, T. J. Eskridge, S. S. Catron, D. H. Carr.

PAPERS REFERRED.—Communications from the various Boards of the Church were referred to appropriate Conference Boards and Committees.

PRESIDING ELDERS.—Question 22 was called—"Are all of the preachers blameless in their life and official administration?" The following presiding elders passed examination of character and made report of their several districts: E. H. Cassidy, C. W. Kelley, S. S. Catron, J. O. Straley, T. J. Eskridge, J. W. Rader, G. D. French, J. C. Orr, J. W. Perry, E. A. Shugart.

CONFERENCE RELATIONS.—The following persons passed examination of character, and were referred to the Committee on Conference Relations:

For supernumerary relation—C. R. Brown, J. W. Smith, D. McCracken, J. H. Parrott, C. A. Beard, W. C. Hicks, G. W. Simpson, T. R. Handy, W. H. Price, G. W. Jackson.

For the superannuate's relation—J. H. Brunner, C. T. Carroll, J. E. Bruce, L. C. Delashmit, H. S. Hamilton, D. H. Carr, J. A. Darr, R. N. Price.

W. E. Bailey and L. L. H. Carlock were left effective. W. D. Akers has withdrawn from our church.

Dr. Price's report of his work as Holston Historian was read by J. W. Perry, and was ordered to record in the Annual. See Supplement "A."

VISITORS.—The following visitors were introduced: J. R. Stewart, Secretary of the Superannuate's Endowment Fund; Dr. E. B. Chappell, Sunday School Editor; Dr. W. W. Pinson, General Missionary Secretary; Dr. F. S. Parker, General Epworth League Secretary; Dr. Stonewall Anderson, General Secretary of Education; Rev. W. H. Willis, presiding elder of the Waynesville District of the Western North Carolina Conference.

A REMARKABLE YEAR.—Bishop Kilgo commented on the extraordinary reports of the presiding elders, declaring that 12,806 conversions and 7,668 accessions to the church make a year's record that calls for thanksgiving and praise to God. On motion of J. W. Perry it was decided that the evangelistic service for the evening hour be a Conference session in thanksgiving for the great spiritual prosperity of the year.

PUBLIC WORSHIP.—The Committee on Public Worship made the following announcements: Preaching at 3:00 p. m., by T. C. Schuler; evangelistic and thanksgiving session of the Conference at 7:00 p. m.

After announcements the Conference adjourned with singing and the benediction by Dr. F. S. Parker.

NIGHT SESSION.

The Conference met in the thanksgiving session at 7:15, with Bishop Kilgo in the chair. After singing "O Happy Day," J. M. Carter read and commented on a few verses from the first chapter of the Acts of the Apostles. R. T. McDowell led in prayer. Hymn 547—"Children of the Heavenly King"—was sung.

The Committee on Evangelism read a report. Bishop

Kilgo made comments. P. L. Cobb addressed the Conference briefly on "The Forward Evangelistic Movement." Impromptu talks were made by J. S. W. Neel and C. T. Carroll. The Conference sang "Blessed Assurance." Further remarks were made by J. T. Frazier, J. M. Butt, D. S. Hearon, J. A. H. Shuler, P. E. Bailey, and Jacob Smith. Bishop Kilgo led in singing "In the Christian's Home in Glory." H. M. Winslow, George R. Stuart, and Eugene Blake talked. Bishop Kilgo concluded the session with a stirring address on the passion for saving souls. The Conference stood and sang hymn 544, "I Love to Tell the Story," after which the Bishop led in a prayer of consecration. The report of the committee was adopted. See Supplement "B." The Conference then adjourned with a song, and the benediction by C. T. Carroll.

SECOND DAY.

THURSDAY, October 5th, 1911.

The Conference met at 8:30 a. m., with Bishop Kilgo in the chair. The devotional service was conducted by J. A. H. Shuler. Bishop Kilgo addressed the Conference on the conservatism of the Church—her force and power in the world.

ROLL CALL.—The roll call of absentes showed the following additional arrivals: I. T. Cameron, E. H. Cole, Walter Hodge, B. W. Lee, W. S. Lyons, S. A. McGhee, A. B. Moore, J. L. Scott, M. P. Swaim, J. E. Spring, S. B. Vaught, N. F. Walker, E. N. Woodward.

Lay Delegates.—W. W. Hughes, S. E. Young, P. P. Keesling, M. L. Umberger, C. Q. Counts, A. T. Brunner, George R. Stuart, W. T. Gibson, W. V. Thompson, John Williams, A. D. Reynolds, J. M. Butt, S. B. White, Rufus Kelly.

Later in the session F. Richardson and D. Sullins reported present.

SUPERANNUATES.—The following persons passed examination of character, and were reported to the Committee on Conference Relations for the superannuate's relation: J. N. Hobbs, J. W. Belt, W. R. Barnett, J. A. Duvall, L. K. Haynes, C. M. James, W. D. Mitchell, J. M. Romans, J. P. Dickey, J. M. Maiden, M. L. Clendenen, W. C. Carden, C. K. Miller, Jacob Smith, A. D. Stewart, M. P. Swaim, J. M. Wolfe, R. S. Umberger, J. C. Maness, H. C. Neal, E. H. Bogle, L. M. Neel, W. C. Faris, A. Kincaid, B. F. Nuckolls, J. W. Carnes, F. Alexander.

J. B. Simpson was left effective.

PASSAGE OF CHARACTER.—The following persons passed examination of character:

F. Jackson, T. S. Hamilton, P. L. Cobb, C. W. Dean, H. B. Brown; J. E. Wolfe, Z. D. Holbrook, I. T. Cameron, E. E. Wiley, J. R. King, J. E. Spring, D. S. Hearon, L. M. Cartright, J. A. L. Perkins, W. F. Patch, S. T. M. McPherson, S. H. Hall, W. W. Hicks, H. S. Johnston, H. B. Atkins, A. B. Hunter, J. A. H. Shuler, J. M. Crowe, J. L. Prater, J. E. Lowry, J. S. W. Neel, J. R. Walker, G. M. Moreland, D. T. Miles, K. G. Munsey, I. N. Munsey, A. S. Thorn, M. P. Carico, C. E. Steele, R. K. Sutherland, M. J. Wysor, G. A. Maiden, E. L. Addington, W. S. Lyons, J. M. Paxton, W. H. Troy, J. A. Early, C. E. Painter, G. A. Carner, S. K. Byrd, J. T. Frazier, C. G. Hounshell, J. D. McAlister, J. W. Christian, J. M. Carter, T. D. Strader, J. A. Baylor, N. R. Cart-right, L. W. Pierce, R. T. McDowell, J. W. Repass, J. T. Guy, T. J. Houts, D. P. Hurley, J. D. Dame, Walter Hodge, W. M. Patty, S. V. Morell, C. C. Weaver, S. D. Long, W. S. Neighbors, T. C. Schuler, J. B. Ward, E. F. Kahle, J. R. Hunter, G. W. Summers, J. W. W. Shuler, N. M. Watson, R. A. Hutsell, J. A. Ellison, W. C. Crockett, H. C. Clemens, E. H. Cole, J. H. Wagner, W. M. Ellis, D. V. York, J. H. Summitt, J. A. Burrow, J. F. Jones, S. B. Vaught, W. S. Hendricks, R. A. Owen, J. M. Walker, S. A. McGhee, C. O. Shugart, J. C. Logan, R. M. Walker, W. I. Fogleman, G. S. Wagner, J. W. Browning, B. W. Lee, N. F. Walker, A. H. Towe, J. N. Smith, I. P. Martin, W. M. Morrell, Thomas Priddy, R. B. Platt, K. W. Cox, F. Richardson, C. H. Varner, D. F. Wyrick, H. B. Wilson, W. N. Wagner, E. M. Pippin, E. W. Mort, K. C. Atkins, J. R. Brown, E. Blake, J. B. Frazier, W. E. Thompson, R. A. Kelly, W. L. Sorrell, C. C. Cecil, G. C. Rector, Battle McLester, J. F. Barnett, L. J. Williams, W. R. Snider, R. M. Standifer, J. E. Naff, J. C. Bays, S. F. Douglas, J. B. Ely, S. S. Boyer, C. W. Croke, D. Sullins, J. L. Mullens, J. A. Lyons, R. C. Camper, J. L. Griffiths, J. I. Cash, J. A. Bilderback, J. M. Moser, G. M. Moreland, G. B. Draper.

S. D. Long took the chair, by request of the Bishop.

ADDRESSES.—Dr. Stonewall Anderson addressed the Conference concerning the work of the General Board of Education.

Dr. J. D. Hammond, president of our Paine College at Augusta, Ga., was introduced, and addressed the Conference concerning the education of our colored people. An impromptu collection resulted in \$290.00.

Bishop Kilgo resumed the chair.

MRS. WILEY.—Mrs. E. E. Wiley, manager of the Holston Industrial Home and School, was introduced. As she came forward the Conference applauded, and arose to greet her. She told impressively of the work at the Orphanage. The following resolution was adopted by a rising vote.

RESOLVED, That this Conference cheerfully expresses continued confidence in Mrs. Wiley, and pledges continued help in her Christ-like work.

FRANK RICHARDSON,
R. N. PRICE,
D. SULLINS.

ADDRESS.—J. R. Stewart addressed the Conference in the interest of the General Superannuates' Endowment Fund.

PUBLIC WORSHIP.—The Committee on Public Worship

made the following announcements: Preaching at 3:00 p. m., by T. S. Hamilton; Sunday School and Epworth League Anniversary at 7:00 p. m., with addresses by Drs. E. B. Chapell and F. S. Parker.

MISCELLANEOUS.—D. Sullins made greeting to the Conference, explaining his delay in getting here.

R. N. Price was excused from the Committee on Books and Periodicals.

After announcements, the Conference sang "Amazing Grace," and was dismissed with the benediction by G. D. French.

THIRD DAY.

FRIDAY, October 6th, 1911.

The Conference met at 8:30 a. m., with Bishop Kilgo in the chair. N. M. Watson conducted the devotional service, reading from the 12th chapter of Romans, and leading in prayer. Bishop Kilgo led the Conference in singing hymn 294, "Blow Ye the Trumpet, Blow."

The roll call of absentees showed the following arrivals: K. C. Atkins, C. R. Brown, C. M. James, A. Kincaid, C. H. Varner, N. K. Doane, F. S. Butler, L. M. Thomas. Further roll call was dispensed with.

UNDERGRADUATES.—"Question 2—Who remain on trial?" The following persons passed examination of character, and of studies, and were advanced to the class of the second year: Samuel D. Lambert, Chapman K. Wingo, Marion Quessenberry, French Wampler, William E. Browning, Hugh E. Kelso, Paul H. Talley, Samuel L. Browning, Bascom Waters, Earnest M. Ritchie, George O. Ganoway, William D. Dew, Charles R. Jones, Newton F. Walker, Silas A. McGhee.

Lee M. Burriss and Enoch L. McConnell passed examination of character, but not having been before the committee on studies, were continued in the class of the first year.

Roy E. Early passed examination of character, and was discontinued at his own request.

MISCELLANEOUS.—J. W. Carnes was granted leave of absence.

D. Sullins, F. Richardson, and R. N. Price talked to the Conference concerning their respective books—"*Recollections of an Old Man*," "*From Sunrise to Sunset*," and "*History of Methodism in Holston*." Bishop Kilgo exhorted in the interest of these books.

DISCONTINUED.—Orman T. Headley was discontinued at his own request.

The vote by which Roy E. Early had been discontinued was reconsidered, and he was left in the class of the first year.

PUBLIC WORSHIP.—The Committee on Public Worship announced that N. M. Watson would preach at 3:00 p. m., and that a missionary anniversary would be held at 7:00 p. m., to be addressed by Dr. W. W. Pinson and John C. Hawk.

G. L. Lambert was added to the corps of statistical secretaries.

CLASS OF THIRD YEAR.—The following persons passed examination of character and of studies, were elected to Deacon's orders, and advanced to the class of the third year: Charles N. Kennedy, James H. Umberger, William H. Walker, Bruce N. Waterhouse, Jesse F. Benton, Henry E. Bradshaw, William T. Evans, Marvin G. Maiden; William D. Dew in this class, is already a deacon. The Bishop gave notice that he would receive the class into full connection at 9:30 o'clock Saturday morning.

TRANSFER.—Question 6—"Who are received by transfer from other Conferences?" Marvin G. Maiden from the Virginia Conference.

FOURTH YEAR.—Question 9—"Who are the deacons of one year?" The following persons passed examination of character and of studies, and were advanced to the class of the fourth year: Charles A. Pangle, Jerome V. Hall, Samuel A. McCannless, George T. Jordan, John A. Morrow, William C. Thompson, William H. Briggs, William H. Walker, T. Duncan Lipscomb.

John W. Stewart, Harry S. Hutsell, Andrew M. Qualls, William C. Boswell, and John L. Scott passed examination of character, but not having been before the committee on studies, were continued in the class of the third year.

W. F. Patch has withdrawn from our church.

ELDERS ELECTED.—"Question 14—What traveling preachers are elected elders?" The following persons passed examination of character and of studies, and were elected elders: John W. Helvey, William R. Carbaugh, Henderson J. McHelvey, John S. Henley, Arthur B. Moore, George L. Lambert, Sanders S. Kreger, George S. Wood, Dominique E. Carr, Frank M. Reynolds.

F. Marvin Buhrman, William B. Belchee and Charles R. Melton, passed examination of character, but not having been before the committee on studies, were continued in the class of the fourth year.

VISITORS.—Dr. W. F. McMurry, General Secretary of Church Extension, and Dr. James Cannon, General Manager of the Southern Assembly, were introduced. Dr. Cannon address-

ed the Conference concerning the establishment of the Southern Assembly at Waynesville, N. C.

QUESTION 5—"Who are readmitted?" No one.

ADMITTED.—Question 1—"Who are admitted on trial?" The following persons having been recommended by their respective District Conferences, and having passed the required examination on studies, were admitted on trial into the traveling connection: Bluefield District—Thomas E. Brooks; Tazewell District—Graydon K. Patty; Wytheville District—Onnie C. Wright, Elbert W. Fisher; Big Stone Gap District—Rufus G. Reynolds, Luther S. Reynolds, they being twin brothers; Morristown District—Carlock Hawk; Chattanooga District—John A. Callan.

EPWORTH LEAGUE BOARD.—H. E. Kelso, J. A. H. Shuler, K. W. Cox, R. C. Camper, J. B. Ely and J. M. Moser were added to the Conference Epworth League Board.

CONFERENCE RELATIONS.—Battle McLester, J. A. Lyons and J. I. Cash were referred to the Committee on Conference Relations for the supernumerary relation. L. J. Williams was referred to the same committee for the superannuate's relation.

QUESTION 7—"Who are received from other churches as local preachers?" Jasper Sage, a deacon from the Methodist Episcopal Church; James H. Smith, a deacon from the Methodist Episcopal Church; S. H. Austin from the Methodist Episcopal Church.

QUESTION 8—"Who are received from other churches as traveling preachers?" Frank R. Snavelly, an elder from the Baptist Church, who will take our ordination vows Sunday without reimposition of hands, and who goes to the class of the first year in studies; Washington D. Farmer, a deacon from the Methodist Episcopal Church, who passed his examination, and goes to the class of the fourth year.

QUESTION 12—"What local preachers are elected deacons?" The following local preachers, having been recommended by their respective District Conferences, were elected to deacon's orders: Tazewell District—Benjamin C. Wise; Radford District—Glen G. Martin; Big Stone Gap District—James M. Humphreys; Knoxville District—Henry J. Wolfe.

QUESTION 16—"What local preachers are elected elders?" Alfred H. Gentry, having been recommended by the Bluefield District Conference, was elected to elder's orders.

QUESTION 18—"Who are located?" No one.

LAYMEN'S MOVEMENT.—On motion of C. G. Hounshell, the Laymen's Missionary Movement was made the order of the day for Saturday morning immediately following the

reception of the class into full connection.

INVITATION.—The following invitation was received:

The President of the Morristown Normal and Industrial College, extends a most cordial invitation to the Bishop, and members of the Holston Conference to visit this institution at any time convenient to them. Literary work from 8:00 a. m., until 2:00 p. m.; industrial work from 2:00 p. m., until 4:00 p. m. This includes all visiting friends.

Fraternally yours,

JUDSON S. HILL, President.

After announcements and singing the Conference adjourned with the benediction by W. F. McMurry.

FOURTH DAY.

SATURDAY, October 7th, 1911.

The Conference met at 8:30 a. m., with Bishop Kilgo in the chair. J. R. Brown read the 91st Psalm, the Conference sang "O for a thousand tongues to sing, etc.," and Bro. Brown led in prayer.

The minutes of yesterday's session were read and corrected.

AUDITING COMMITTEE.—On motion of J. W. Perry the treasurers of the Conference Boards were constituted an auditing committee to examine the books of the Conference Teller.

THANKS.—On motion of J. A. Burrow the Conference expressed its appreciation of the invitation of Rev. Judson S. Hill to visit the Morristown Normal and Industrial College.

ADDRESS.—Dr. W. F. McMurry addressed the Conference in the interest of Church Extension. Bishop Kilgo exhorted in behalf of the work of "housing Christ's church."

FULL CONNECTION.—Charles N. Kennedy, James H. Umberger, William H. Walker, Bruce N. Waterhouse, Jesse F. Benton, Harry E. Bradshaw, William T. Evans, Marvin G. Maiden and William D. Dew, having met the requirements of the church, were called before the chancel, impressively addressed by Bishop Kilgo, propounded the disciplinary questions, and then, by vote of the Conference, received into full connection.

COLLECTION.—The order of the day was postponed five minutes to allow G. D. French to take a free will collection for Rev. A. H. Towe, who has had great personal and family afflictions. The collection amounted to \$83.75.

LAYMEN.—The order of the day was then taken up. F. Richardson took the chair, by appointment of the Bishop. Talks in the interest of the Laymen's Missionary Movement

were made by C. G. Hounshell, J. T. Frazier, A. D. Reynolds, W. W. Stephenson, L. M. Thomas and F. Richardson.

Bishop Kilgo took the chair.

Leave of absence, after Sunday, was granted George R. Stuart.

INTRODUCTIONS.—Rev. T. M. McConnell, pastor of the Presbyterian church in Morristown, and Rev. T. B. Russell, pastor of the Methodist Episcopal church in Morristown, were introduced.

PUBLIC WORSHIP.—The Committee on Public Worship made the following announcements:

SATURDAY.

3:00 p. m.—Laymen's Missionary Movement with an address by George R. Stuart.

Educational anniversary at 7 p. m., with address by Dr. W. S. Neighbors.

SUNDAY.

M. E. CHURCH, SOUTH.....	Love Feast at 9 a. m., led by J. S. W. Neel Preaching at 10:30 a. m., by Bishop Kilgo followed by ordination of Deacons. Memorial Session of the Conference at 3 p. m. At 7 p. m., W. E. Thompson, followed by ordination of elders.
M. E. CHURCH.....	10:30 a. m., J. A. Baylor; 7 p. m., J. T. Frazier.
BAPTIST CHURCH.....	10:30 a. m., George R. Stuart; 7 p. m., W. S. Neighbors.
PRESBYTERIAN CHURCH.....	10:30 a. m., J. M. Crowe. 7 p. m., R. A. Kelly.
LUTHERAN CHURCH.....	10:30 a. m., J. O. Straley; 7 p. m., Eugene Blake.
LIBERTY HILL.....	3:00 p. m., J. M. Paxton.
JEFFERSON CITY.....	7:00 p. m., W. L. Patton.
NEW MARKET.....	7:00 p. m., W. W. Hicks.
NEWPORT.....	10:30 a. m., J. A. Early.
LENOIR CITY.....	10:30 a. m., C. G. Hounshell.
KNOXVILLE, CHURCH ST.....	10:30 a. m., J. W. Perry.
KNOXVILLE, CENTENARY.....	10:30 a. m., Frank Jackson.
KNOXVILLE, EPWORTH.....	7:30 p. m., Frank Jackson.
KNOXVILLE, BROAD ST.....	10:30 a. m., J. M. Carter.
CHATTANOOGA, CENTENARY.....	10:30 a. m., S. B. Vaught.
BRISTOL, STATE STREET.....	10:30 a. m., T. S. Hamilton.
SWEETWATER.....	C. C. Weaver.

COLORED.

AFRICAN M. E., ZION.....	10:30 a. m., S. S. Catron; 7 p. m., J. H. Wagner.
COLORED M. E.....	10:30 a. m., C. W. Kelley; 7 p. m., J. W. W. Shuler.
COLORED BAPTIST.....	10:30 a. m., W. R. Snider; 7 p. m., C. E. Steele.

A PRESENT.—Bishop Kilgo, on behalf of the preaches of the Abingdon District, presented their retiring presiding elder, T. J. Eskridge, with a silver service.

After announcements the Conference adjourned with the doxology and the benediction by G. R. Stuart.



REMNANTS OF THE CLASS OF 1875

J. R. STEWART C. M. JAMES J. A. LYONS
 W. W. HICKS R. M. STANDIFER J. N. HOBBS

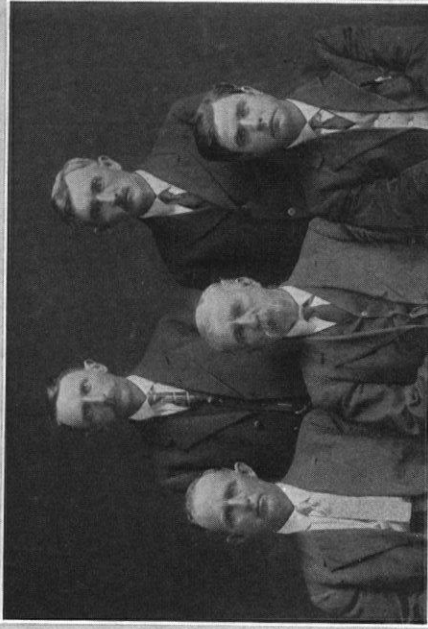

THE WALKERS OF HOLSTON

N. F. WALKER R. M. WALKER
 W. H. WALKER J. R. WALKER J. M. WALKER

MEMORIAL SESSION.

SUNDAY, October 8th, 1911.

The Conference met in Memorial Session Sunday afternoon at 3 o'clock, with F. Richardson in the chair by appointment of Bishop Kilgo. J. C. Orr, A. B. Hunter and Eugene Blake, the Conference trio, sang, "Looking This Way." Dr. Richardson led in prayer. The trio sang, "Beyond the Smiling and the Weeping."

The Committee on Memoirs submitted its report in sections as follows:

J. E. Lowry read a memoir of John B. Carnes.

J. I. Cash read a memoir of William W. Pyott.

J. W. Browning read a memoir of John Woolsey.

The trio sang, "Christ is All."

D. H. Carr read a memoir of William H. Kelly.

J. F. Jones read a memoir of Jacob R. Payne.

F. Richardson read a memoir of Mrs. W. M. Morrell.

The trio sang, "There is a Land of Pure Delight."

T. C. Vaughn spoke on the life of Mrs. B. F. Nuckolls.

G. D. French read a memoir of Mrs. C. T. Carroll.

J. A. Burrow read a memoir of Mrs. J. R. Payne.

W. W. Hicks read a memoir of his mother, Mrs. William Hicks.

The trio sang, "When the Beautiful Gates Unfold."

T. J. Eskridge read a memoir of Mrs. T. J. Houts.

J. M. Crowe read a memoir of Mrs. J. A. H. Shuler.

A memoir of Mrs. J. M. McTeer is yet to be prepared for the Holston Annual.

J. A. Burrow read the *Midland Methodist* account of the death and funeral of Mrs. W. G. E. Cunyngnam.

After singing "The Sweet By and By," the Conference adjourned with the benediction by F. Richardson.

SIXTH DAY.

MONDAY, October 9th, 1911.

The Conference met at 8:30 a. m., with Bishop Kilgo in the chair. The devotional service was conducted by E. A. Shugart. Bishop Kilgo led in special prayer for G. B. Draper, who was operated on last week in the Morristown Hospital for appendicitis, and who is reported in a dying condition.

The minutes of Saturday morning's session, and of Sunday afternoon's memorial session, were read and approved.

EXCUSED.—Jacob Smith, L. M. Thomas, and W. E. Thompson were granted leave of absence.

ORDINATIONS.—Minute questions 11, 13, 15 and 17 were called, and the names of the classes ordained on Sunday were duly recorded.

FROM THE M. E. CHURCH.—James H. Smith, having given a written subscription to his agreement with our doctrines and discipline, was recognized in Deacon's Orders from the Methodist Episcopal Church.

FROM CHINA.—John C. Hawk, Holston's missionary to China, made a brief talk concerning his desire to help the preachers in any way possible during his furlough at home.

REPORT.—The Committee on Conference Relations made the following report, which was adopted:

Supernumerary—C. R. Brown, J. W. Smith, D. McCracken, J. H. Parrott, C. A. Beard, W. C. Hicks, G. W. Simpson, T. R. Handy, W. H. Price, G. W. Jackson, J. A. Lyons, J. I. Cash, Battle McLester.

Superannuated—J. H. Brunner, J. E. Bruce, L. C. Dalashmit, H. S. Hamilton, D. H. Carr, J. A. Darr, R. N. Price, C. T. Carroll, J. N. Hobbs, J. W. Belt, W. R. Barnett, J. A. Duvall, L. K. Haynes, C. M. James, W. D. Mitchell, J. M. Romans, J. P. Dickey, J. M. Maiden, M. L. Clendenen, W. C. Carden, C. K. Miller, A. D. Stewart, M. P. Swain, J. M. Wolfe, R. S. Umberger, J. C. Maness, H. C. Neal, E. H. Bogle, L. M. Neel, W. C. Faris, A. Kincaid, B. F. Nuckolls, J. W. Carnes, F. Alexander, L. J. Williams, Jacob Smith.

T. J. Eskridge took the chair by request of the Bishop.

The Joint Board of Finance made report, which was adopted. See Supplement "C."

The Committee on Sabbath Observance made report, which was adopted. See Supplement "D."

Bishop Kilgo resumed the chair.

A report from the Committee on Books and Periodicals was recommended for further recommendations.

CHILDREN'S HOME.—E. F. Kahle, of the Children's Home Society of Virginia, addressed the Conference in the interest of his work.

REPORT.—The Committee on Spiritual State of the Church made report, which was adopted. See Supplement "E."

The Committee on Temperance made report, which was discussed by G. R. Stuart and Bishop Kilgo, and was then enthusiastically adopted. See Supplement "F."

The Sunday School Board made report, which was discussed by D. Sullins, and adopted. See Supplement "G."

The treasurer of the Joint Board of Finance made report, which was adopted. See Supplement "C."

FROM THE BAPTISTS.—W. L. Patton, an elder from the Baptist Church, was called before the chancel, propounded

the disciplinary questions, and received by vote into the traveling connection. He goes to the class of the first year in studies.

REPORT.—The Committee on District Conference Records made report, which was verbally amended and adopted. See Supplement "H."

The Epworth League Board made report, which was adopted. See Supplement "I."

LAY LEADER.—Question 47—"Who is elected Conference Lay Leader?" W. W. Hurt, of Marion, Va.

NEXT CONFERENCE.—Question 48—"Where shall the next session of the Conference be held?" J. M. Carter presented a cordial invitation from Abingdon, Va., and that place was unanimously selected.

REPORT.—The Board of Church Extension made report, which was adopted. See Supplement "J."

BOOKS OFFERED.—The following offer was received, and thanks voted for the same:

To any young man entering the ministry with only a common school, or high school education, I will give a box full of worn books, theological, religious and miscellaneous. The conditions of the gift are two: The young man must apply for the box in writing, and he must pay the freight. Address letters to

REV. JAMES B. CONVERSE.
Morristown, Tenn.

REPORT.—The Board of Education made report, which was discussed by Bishop Kilgo, and adopted. See Supplement "K."

On motion of R. N. Price it was decided that when we adjourn it be to meet at 2:30 p. m.

On motion of R. N. Price the Conference adjourned for a meeting of the Holston Historical Society.

AFTERNOON SESSION.

The Conference met at 2:30 p. m. Eugene Blake led in song. J. I. Cash led in prayer. Eugene Blake was elected chairman. The minutes of the morning session were read and approved.

REPORT.—The Committee on Books and Periodicals made report, which was adopted. See Supplement "L."

The Bible Board made report, which was adopted. See Supplement "M."

THANKS.—The following resolutions were adopted by a rising vote:

The Holston Conference has been pleasantly entertained in Morristown several times, but never so successfully and satisfactorily as at this time. This has been one of the best, if not the best, session in the history of our beloved Holston Conference.

THEREFORE, BE IT RESOLVED, First: That we devoutly thank the good people of Morristown for their generous hospitality.

RESOLVED, Second: That we heartily thank Dr. J. A. Burrow and the other ministers of the city, together with the Committee on Entertainment, for their kindness, patience, and the many conveniences provided by them.

J. W. BROWNING,
W. S. HENDRICKS.

Bishop Kilgo came in and took the chair.

REPORT.—The Board of Missions made report, which was adopted. See Supplement "N."

TRANSFERS.—Question 6—"Who are received by transfer from other Conferences?" Barney Thompson, an elder from the North Alabama Conference; John P. Bross, an elder from the South Georgia Conference; T. R. Wolfe, an elder from the Western North Carolina Conference.

RESOLUTIONS.—The following resolutions were adopted:

WHEREAS our Holston Conference is being blessed with a great revival, nearly 13,000 souls having been converted during the past year, and

WHEREAS it has been decided by the Conference to continue the Revival Campaign, and it is our faith and hope that the spiritual tide will rise yet higher during the coming year, and

WHEREAS the Annual Conference session is a great opportunity for furthering and inspiring evangelistic zeal, therefore be it

RESOLVED, That it is the sense of this Conference that at the next annual session to be held at Abingdon, Va., the revival movement be given the right of way, and especial prominence given to the preaching of the Word of God, the instrument of all true evangelism. Be it further

RESOLVED that inasmuch as our connectional brethren should be heard by all the members of the Conference, which is not the case when the Bishop's cabinet and the various boards and committees are in session, these brethren be given opportunity to speak in regular Conference session, and that such anniversaries as by disciplinary requirement must be held, be observed at some special hour in the afternoon, leaving the popular preaching hour of the evening open to distinctly evangelistic services, and that the local committee on public worship be asked to order the Conference program with a view to promoting the gracious work that God is carrying on in our midst. Be it further

RESOLVED that all previous resolutions in conflict with the foregoing, be, and are hereby rescinded.

STATISTICS.—The statistical minute questions were called and answered. Bishop Kilgo exhorted on the support of the ministry.

RESOLUTION.—The following resolution was adopted:

RESOLVED, That we hereby request and urge all the preachers to remit all money for all benevolences to the Conference Teller, Mr. R. P. Purse, Chattanooga, Tenn.:

J. MILTON BROWNE, Bd. of Missions,
J. L. MULLENS, Bd. of Education,
E. F. KAHLE, Ch. Extension Bd.,
S. V. MORELL, Bible Board,
J. WESLEY SMITH, Joint Bd. Finance.

REPORT.—The treasurer of the Board of Missions made report, which was received. See Supplement "N."

THANKS.—On motion of F. Richardson a vote of thanks was given to Mr. J. Milton Browne for his painstaking and accurate work as treasurer of the Board of Missions.

Bishop Kilgo exhorted on Christian education.

E. A. Shugart and Frank Jackson were granted leave of absence to go to the bedside of G. B. Draper who is dying.

The minutes of the afternoon session were read and approved.

Question 49—"Where are the preachers stationed this year?" The Bishop made a brief talk; the Conference sang "Am I a Soldier of the Cross?" Bishop Kilgo led in prayer.

The presiding elders pledged money enough to keep G. B. Draper's daughter in school during the remainder of this year. The collection for Bro. Draper Saturday night and since amounted to about \$117.00.

Bishop Kilgo then read the appointments, and the Conference adjourned *sine die*.

John Kilgo
President

James A. Burrow,
Secretary.

MINUTE QUESTIONS

1. Who are admitted on trial?

Thomas E. Brooks, Graydon K. Patty, Onnie C. Wright, Elbert W. Fisher, Rufus G. Reynolds, Luther S. Reynolds, Carlock Hawk, John A. Callan.

Remaining from last year—Lee M. Burris, Enoch L. McConnell, Roy E. Early.

From the Baptist Church—Frank R. Snavely, William L. Patton.

2. Who remain on trial?

Samuel D. Lambert, Chapman K. Wingo, Marion Quessenberry, French Wampler, William E. Browning, Hugh E. Kelso, Paul H. Talley, Samuel L. Browning, Bascom Waters, Ernest M. Ritchie, George O. Ganoway, Charles R. Jones, Newton F. Walker, Silas A. McGhee.

3. Who are discontinued?

Orman T. Headley.

4. Who are admitted into full connection?

Charles N. Kennedy, James H. Umberger, William H. Walker, Bruce N. Waterhouse, Jesse F. Benton, Harry E. Bradshaw, William T. Evans, Marvin G. Maiden, William D. Dew.

Remaining from last year—John W. Stewart, Harry S. Hutsell, Andrew M. Qualls, William C. Boswell, John L. Scott.

Transfer—T. Duncan Lipscomb.

From M. E. Church—Washington D. Farmer.

5. Who are readmitted?

No one.

6. Who are received by transfer from other Conferences?

Marvin G. Maiden, from the Virginia Conference; Barney Thompson, Elder, from the North Alabama Conference; John P. Bross, Elder, from the South Georgia Conference; T. R. Wolfe, Elder, from the Western North Carolina Conference; T. Duncan Lipscomb, Deacon, from the Louisiana Conference; Bascom Waters, from the Montana Conference.

7. Who are received from other Churches as local preachers?

Jasper Sage and James H. Smith, Deacons, and S. H. Austin, licentiate, all from the M. E. Church.

8. Who are received from other Churches as traveling preachers?

Frank R. Snaveley, Elder, from the Baptist Church; Washington D. Farmer, Deacon, from the M. E. Church; William L. Patton from the Baptist Church.

9. Who are the deacons of one year?

Charles A. Pangle, Jerome V. Hall, Samuel A. McCannless, George T. Jordan, John A. Morrow, William C. Thompson, William H. Briggs, William H. Walker, T. Duncan Lipscomb.
Remaining from last year—F. Marvin Buhrman, William B. Belchee, Charles R. Melton.

10. What traveling preachers are elected deacons?

Charles N. Kennedy, James H. Umberger, William H. Walker, Bruce N. Waterhouse, Jesse F. Benton, Henry E. Bradshaw, William T. Evans, Marvin G. Maiden.

11. What traveling preachers are ordained deacons?

Charles N. Kennedy, James H. Umberger, William H. Walker, Bruce N. Waterhouse, Jesse F. Benton, Henry E. Bradshaw, William T. Evans, Marvin G. Maiden.

12. What local preachers are elected deacons?

Benjamin C. Wise, Glen G. Martin, James M. Humphreys, Henry J. Wolfe.

13. What local preachers are ordained deacons?

Benjamin C. Wise, Glen G. Martin, James M. Humphreys, Henry J. Wolfe.

14. What traveling preachers are elected elders?

John W. Helvey, William R. Carbaugh, Henderson J. McKelvey, John S. Henley, Arthur B. Moore, George L. Lambert, Sanders S. Kreger, George S. Wood, Dominique E. Carr, Frank M. Reynolds.

15. What traveling preachers are ordained elders?

John W. Helvey, William R. Carbaugh, John S. Henley, Arthur B. Moore, George L. Lambert, Sanders S. Kreger, George S. Wood, Dominique E. Carr, Frank M. Reynolds.

16. What local preachers are elected elders?

Alfred H. Gentry.

17. What local preachers are ordained elders?

Alfred H. Gentry.

18. Who are located this year?]

No one.

19. Who are supernumerary?

C. R. Brown, J. W. Smith, D. McCracken, J. H. Parrott, C. A. Beard, W. C. Hicks, G. W. Simpson, T. R. Handy, W. H. Price, G. W. Jackson, J. A. Lyons, J. I. Cash, Battle McLester.

20. Who are superannuated?

J. H. Brunner, J. E. Bruce, L. C. Delashmit, H. S. Hamilton,

D. H. Carr, J. A. Darr, R. N. Price, C. T. Carroll, J. N. Hobbs, J. W. Belt, W. R. Barnett, J. A. Duvall, L. K. Haynes, C. M. James, W. D. Mitchell, J. M. Romans, J. P. Dickey, J. M. Maiden, M. L. Clendenen, W. C. Carden, C. K. Miller, A. D. Stewart, M. P. Swaim, J. M. Wolfe, R. S. Umberger, J. C. Maness, H. C. Neal, E. H. Bogle, L. M. Neel, W. C. Faris, A. Kincaid, B. F. Nuckolls, J. W. Carnes, F. Alexander, L. J. Williams, Jacob Smith.

21. What preachers have died during the past year?
Jacob R. Payne, John Woolsey, William H. Kelly, John B. Carnes, William W. Pyott.
22. Are all the preachers blameless in their life and official administration?
Their names were called in open Conference one by one, and their characters were passed.
23. What is the number of local preachers and members in the several circuits, stations, and missions of the Conference?
Local preachers, 183; members, 68,785.
24. How many infants have been baptized during the year?
871.
25. How many adults have been baptized during the year?
3,399.
26. What is the number of Epworth Leagues?
149.
27. What is the number of Epworth League members?
5,311.
28. What is the number of Sunday-schools?
779.
29. What is the number of Sunday-school officers, and teachers?
5,550.
30. What is the number of Sunday-school scholars enrolled during the Conference year?
67,460.
31. What was assessed by the last Conference for the superannuated preachers, and the widows and orphans of preachers?
\$9,432.
32. What has been collected on the foregoing account?
\$7,809.
33. What has been contributed for Missions?
Foreign, \$14,158; domestic, \$14,065.

34. What has been contributed for Church Extension?
\$6,420.

35. What has been contributed for the American Bible Society?
\$864.

36. What has been contributed for the support of presiding elders and preachers in charge?
Presiding elders, \$20,234; preachers in charge, \$131,347.

37. What has been contributed for the support of Bishops?
\$2,560.

38. What is the number of societies, and houses of worship owned by them?
Number of societies, 850; number of houses of worship, 745.

39. What is the value of houses of worship, and what is the amount of indebtedness thereon?
Value, \$1,733,831; indebtedness, \$82,118.

40. What is the number of pastoral charges, and of parsonages owned by them?
Pastoral charges, 210; number of parsonages, 163.

41. What is the value of the parsonages, and what is the amount of indebtedness thereon?
Value, \$408,170; indebtedness, \$26,855.

42. What is the number of districts, and of district parsonages?
Number of districts, 10; number of district parsonages, 10.

43. What is the value of the district parsonages, and what is the amount of indebtedness thereon?
Value, \$43,000; indebtedness, \$4,400.

44. What number of churches have been damaged or destroyed during the year by fire or storm, and what was the amount of damage?
Number of churches damaged, 8; amount of damage, \$9,205.

45. What are the insurance statistics?
Insurance carried, \$473,450; losses sustained, \$8,199.
Premiums paid, \$4,204.42; collections on losses, \$1,006.

46. What are the educational statistics?

Name of Institution	Value	Endow't	Teachers	Scholars
Emory and Henry.....	\$150,000	\$10,000	12	226
Martha Washington..	100,000	20	172
Sullins.....	125,000	26	252
Centenary.....	90,000	22	167
Hiwassee.....	25,000	7	106

47. Who is elected Conference leader?
W. W. Hurt, Marion, Va.
48. Where shall the next session of the Conference be held
Abingdon, Va.
49. Where are the preachers stationed this year?

APPOINTMENTS.

(NOTE—The names of undergraduates are in full. The classification in parentheses is abbreviated, "cl." meaning class, "d." meaning deacon, and "e." meaning elder. The figures at right end of line refer to number of years on a charge.)

I.	BLUEFIELD DISTRICT,* E. H. Cassidy, P. E.....	4	
1	Bluefield—Bland Street*.....	Frank Jackson.....	2
2	Bluefield—Grace Church*.....	T. S. Hamilton.....	4
3	Bramwell and Cooper*.....	J. W. W. Shuler.....	1
4	Welch*.....	C. W. Dean.....	2
5	Eckman and Keystone*.....	H. B. Brown.....	3
6	Gary*.....	S. W. Bourne.....	1
7	Mabuery and Coaldale*.....	W. S. Lyons.....	1
8	McDowell*.....	F. M. Reynolds.....	1
9	Davy and Twin Branch.....	Supplied by J. D. Spitzer.....	
10	Jaeger and Coalwood.....	To be Supplied.....	
11	Knox Creek.....	Supplied by W. J. Blankenship.....	
12	Matoaka.....	To be supplied.....	
13	Mullin's Mission.....	Supplied by G. W. Fitch.....	
14	Pageton.....	Supplied by B. C. Wise.....	
15	Mora.....	J. B. Simpson.....	1
16	Berwin and Dry Fork.....	W. R. Carbaugh.....	1
17	Rock*.....	Supplied by A. H. Gentry.....	
18	N. Fork and Crozier.....	Supplied by W. W. Worley.....	
19	Matewan.....	Supplied by P. E. Bailey.....	
20	Williamson*.....	L. W. Pierce.....	1
21	Chattaroy.....	Supplied by W. E. Havens.....	
22	Pineville*.....	Charles N. Kennedy..... (cl. 3)	3
23	Kimball.....	Thomas E. Brooks..... (cl. 1)	1
24	Glen Alum.....	To be supplied.....	
25	Thacker.....	Samuel D. Lambert..... (cl. 2)	1
26	Premier.....	Z. D. Holbrook.....	1
27	Missionary to Italians.....	I. T. Cameron.....	
II.	TAZEWELL DISTRICT*—J. O. Straley, P. E.....	1	
1	Tazewell*.....	E. E. Wiley.....	3
		C. R. Brown, Sup'n'y.....	
2	West Tazewell*.....	Charles A. Pangle..... (cl. 4)	1
3	Tazewell Circuit*.....	J. R. King.....	3
4	Graham Circuit*.....	J. E. Spring.....	2
5	Elk Garden*.....	D. S. Hearon.....	4
6	Lebanon*.....	L. M. Cartright.....	2
7	Dickensonville*.....	J. A. L. Perkins.....	2
8	Castlewood*.....	S. T. M. McPherson.....	1
9	St. Paul and Dante*.....	J. L. Mullins.....	1
10	Pocahontas*.....	Chapman K. Wingo..... (cl. 2)	2
11	Cedar Bluff*.....	H. S. Johnston.....	1
12	Burke's Garden*.....	W. W. Hicks.....	2
13	Honaker*.....	S. H. Hall.....	1

*Has a parsonage

14 Grundy*	Bruce N. Waterhouse.....	(cl. 3)	1
15 Belfast.....	Supplied by W. A. Gose.....		
16 East Buchanan.....	Supplied by W. A. Boyd.....		
17 Rocky Gap*	John W. Stewart.....	(cl. 3)	1
18 Richlands.....	F. Marvin Buhrman.....	(cl. 4)	2
19 Graham*	A. B. Hunter.....		2
20 West Buchanan.....	Supplied by E. B. Smith.....		

III. RADFORD DISTRICT*—S. S. Catron, P. E..... 3

1 East and West Radford*	J. E. Naff.....		1
2 Pulaski*	J. M. Crowe.....		2
3 Pearisburg*	William B. Belchee.....	(cl. 4)	1
4 Princeton*	J. A. H. Shuler.....		1
5 Newbern*	N. R. Cartright.....		1
6 Lead Mines*	J. R. Walker.....		2
7 Athens and Mission*	C. E. Painter.....		1
	S. H. Austin, Junior Supply.....		
8 Staffordsville*	D. T. Miles.....		2
9 Eggleston*	K. G. Munsey.....		1
10 Auburn*	James H. Umberger.....	(cl. 3)	3
11 Galax Circuit*	J. S. W. Neal.....		1
	C. R. Melton, Sup'n'y.....		
12 Fries.....	T. Duncan Lipscomb.....	(cl. 3)	1
13 Bourne Mem., New River*	A. S. Thorn.....		1
14 East River*	Supplied by W. A. Warner.....		
15 Floyd*	I. N. Munsey.....		2
16 Thorn Spring.....	Supplied by H. C. Thompson.....		
17 Blue Ridge*	S. V. Morell.....		1
18 Hilton.....	Supplied by Daniel Smith.....		
19 Hillsville*	Marion Quessenberry.....	(cl. 2)	2

IV. WYTHEVILLE DISTRICT*—C. W. Kelley, P. E..... 1

1 Wytheville Station*	M. P. Carico.....		2
2 Wytheville Circuit*	C. E. Steele.....		3
3 Marion*	T. C. Schuler.....		1
4 Marion Circuit*	J. F. Jones.....		1
5 Chilhowie*	G. A. Maiden.....		2
6 Rural Retreat*	E. L. Addington.....		2
7 Max Meadows*	W. H. Troy.....		1
8 Independence*	Jerome V. Hall.....	(cl. 4)	4
9 Elk Creek*	J. M. Paxton.....		3
10 Cripple Creek*	J. W. Helvey.....		1
11 Cedar Springs*	J. A. Early.....		2
12 Spring Valley*	W. C. Crockett.....		1
13 Grant*	Samuel A. McCannless.....	(cl. 4)	2
14 Bland*	Walter Hodge.....		1
15 Ceres*	George T. Jordan.....	(cl. 4)	3
16 Mechanicsburg*	S. K. Byrd.....		3
17 Coveton.....	Elbert W. Fisher.....	(cl. 1)	1
18 Sugar Grove Mission.....	J. W. Christian.....		1
19 Missionary Evangelist.....	J. T. Frazier.....		
20 Missionary to Korea.....	C. G. Hounshell.....		
21 Prin. Independence H. Sch.	Marvin G. Maiden.....	(cl. 3)	

V. ABINGDON DISTRICT*—G. D. French, P. E..... 1

1 Abingdon*	J. M. Carter.....		2
2 Abingdon Circuit*	T. D. Strader.....		3
3 Bristol—State Street.....	J. A. Baylor.....		2
	W. H. Price, Sup'n'y.....		

*Has a parsonage

4	Bristol—Mary Street*	J. L. Prater	1
5	Bristol—Anderson Street	T. R. Wolfe	1
6	Bristol—Virginia Avenue	R. T. McDowell	2
7	Bristol Circuit*	J. W. Repass	2
8	Emory Circuit*	J. T. Guy	2
		T. R. Handy, Sup'n'y.	
9	Blountville Circuit*	T. J. Houts	3
10	Saltville*	D. P. Hurley	3
		J. A. Lyons, Sup'n'y.	
11	Rich Valley*	J. D. Dame	3
12	Damascus*	L. D. Yost	1
13	Bluff City*	W. M. Patty	2
14	Mountain City*	W. E. Bailey	1
15	Benham*	Lee M. Burriss	(cl. 1)... 2
16	Holston Mission	G. S. Wagner	1
	Pres. E. & H. College	C. C. Weaver	
	Fin. Agt. E. & H. College	S. B. Vaught	
	Pres. Martha Wash'n Col.	S. D. Long	
	Fin. Agt. Martha Wash'n C.	J. B. Ward	
	Pres. Sullins College	W. S. Neighbors	
	Prof. in Sullins College	G. W. Summers	
	E. & H. Fitting School	J. R. Hunter	
	Sec. Va. Children's H. Soc.	E. F. Kahle	
	Student Vanderbilt Univ.	French Wampler	(cl. 2)...
VI.	BIG STONE GAP DISTRICT*—J. W. Rader, P. E.		4
1	Big Stone Gap*	R. K. Sutherland	1
2	Stonega	Supplied by W. M. Shuler	
3	Norton*	W. N. Wagner	1
4	Norton Mission	Frank R. Snaveley	(cl. 1 e)... 1
5	Wise*	M. J. Wysor	1
6	Pennington Gap*	E. H. Cole	1
7	Jonesville*	John L. Scott	(cl. 3)... 1
8	Gate City*	John A. Morrow	(cl. 4)... 2
9	Coeburn*	J. E. Lowry	1
10	Tom's Creek	Andrew M. Qualls	(cl. 3)... 1
11	Cumberland Gap*	W. M. Ellis	1
12	Nickelsville*	William C. Thompson	(cl. 4)... 4
13	Clinchport*	H. C. Clemens	1
14	Stickleyville*	William H. Walker	(cl. 3)... 3
15	Jonesville Circuit*	Supplied by Z. B. Randall	
16	Appalachia	J. H. Wagner	1
17	Tazewell*	Supplied by J. E. Fogleman	
18	Luttrell Mission	Supplied by C. R. Cline	
19	Clintwood	A. B. Moore	2
20	Kingsport*	J. S. Henley	1
21	Fort Blackmore*	Enoch L. McConnell	(cl. 1)... 1
22	Hubbard's Springs	Supplied by Jasper Sage	
23	St. Charles	Supplied by S. W. McConnell	
24	Keokee Mission	H. B. Atkins	1
VII.	MORRISTOWN DISTRICT*—John C. Orr, P. E.		1
1	Morristown*	J. A. Burrow	2
		J. H. Parrott, Sup'n'y	
2	Morristown Circuit*	R. A. Owen	1
		W. C. Hicks, Sup'n'y.	
3	Johnson City*	W. M. Morrell	1
4	Erwin Station	Carlock Hawk	(cl. 1)... 1
5	Newport*	J. P. Cross	1
6	Rogersville*	L. L. H. Carlock	1

*Has a parsonage

7 Limestone*	J. M. Walker	3
8 Hawkins*	Silas A. McGhee (cl. 2)	2
9 Greeneville*	C. O. Shugart	2
10 Bull's Gap*	J. C. Logan	2
11 Elizabethton*	R. M. Walker	2
12 Tate Spring*	William D. Dew (cl. 3)	1
13 Surgoinsville*	J. N. Smith	1
14 Mosheim*	J. A. Ellison	1
15 Jefferson City*	William L. Patton (cl. 1, e)	1
16 Jonesboro*	B. W. Lee	4
17 Embreeville	William E. Browning (cl. 2)	1
18 Parrottsville*	A. H. Towe	4
19 Fall Branch*	Newton F. Walker (cl. 2)	1
20 Johnson City Circuit	W. I. Fogleman	1
Student Vanderbilt Univ.	Roy E. Early (cl. 1)	1

VIII. KNOXVILLE DISTRICT*—T. J. Eskridge, P. E. 1

1 Knoxville—Church Street*	J. P. Martin	4
	J. C. Harris, Junior Supply.	
2 Knoxville—Broad Street*	N. M. Watson	1
3 Knoxville—Centenary*	Thomas Priddy	2
4 Knoxville—East Park*	G. L. Lambert	4
5 Knoxville—Emerald Avenue	E. M. Pippin	1
6 Knoxville—Epworth*	R. B. Platt, Jr.	1
7 Knoxville—Lincoln Park*	K. W. Cox	3
8 Knoxville—Virginia Avenue	Graydon K. Patty (cl. 1)	1
9 Knoxville—Washington Pk.	Supplied by G. C. Emmett.	
10 Concord	Rufus G. Reynolds (cl. 1)	1
11 Ducktown and Benton	Supplied by T. M. Hicks	
12 Etowah	G. M. Moreland	1
13 Fountain City*	F. Richardson	4
14 Knoxville Circuit	Luther S. Reynolds (cl. 1)	1
15 Lenoir City*	D. E. Carr	1
16 Little River	Paul H. Talley (cl. 2)	2
	G. W. Jackson, Sup'n'y.	
17 Louisville*	D. F. Wyrick	3
18 Macedonia*	K. C. Atkins	1
19 Madisonville*	Samuel L. Browning	2
	H. B. Wilson, Junior	1
20 Maryville*	J. W. Browning	1
21 New Hope*	G. S. Wood	4
22 Philadelphia*	Bascomb Waters (cl. 2)	1
23 Sevierville*	E. W. Mort	4
24 Strawplains*	R. A. Hutsell	1
25 Sweetwater*	J. R. Brown	3
Pres. Hiwassee College	Eugene Blake.	
Chaplain in U. S. Navy	J. B. Frazier.	

IX. CHATTANOOGA DISTRICT*—J. W. Perry, P. E. 2

1 Chattanooga—Centenary*	W. E. Thompson	2
	Battle McLester, Sup'n'y.	
2 Chattanooga—Trinity*	R. A. Kelly	2
	J. W. Smith, Sup'n'y.	
3 Chattanooga—St. Elmo*	W. L. Sorrell	3
4 Chattanooga—Whiteside*	J. E. Wolfe	1
5 Chattanooga—Highland Pk.	P. L. Cobb	1
6 Chattanooga—Ridgedale	John A. Callan (cl. 1)	1
7 Chattanooga—Hill City*	S. P. Douglas	1

*Has a parsonage

8	Chattanooga—King Mem.*	S. S. Kreger	1
9	Chattanooga—City Mis.	C. C. Cecil (cl. 3)	1
		W. C. Boswell, Junior	1
10	South Pittsburg	J. F. Barnett	1
11	Rossville	W. R. Snider	3
12	Jasper*	R. M. Standifer	2
13	Rising Fawn	J. A. Bilderback	1
14	Trenton*	Onnie C. Wright (cl. 1)	1
15	Lookout Mountain	J. C. Bays	1
16	Cleveland*	G. C. Rector	1
17	Mount Vernon*	Supplied by F. L. Pendleton	
18	Ooltewah*	Supplied by A. J. Thomas	
19	Charleston*	S. S. Boyer	1
20	Hixon*	Supplied by L. H. Hollingsworth	
21	Athens*	J. B. Ely	2
		C. A. Beard, Sup'n'y.	
22	Riceville*	J. M. Moser	1
23	East Lake	Jesse F. Benton (cl. 3)	2
	Pres. Centenary College	C. W. Crooke.	
	Associate President	D. Sullins.	
	Prof. in Centenary College	Barney Thompson.	
	Missionary to Cuba	S. A. Neblett.	
	Conference Mis. Sec.	P. L. Cobb.	
X.	HARRIMAN DISTRICT*—E. A. Shugart, P. E.		2
1	Harriman*	Hugh E. Kelso (cl. 2)	1
2	Crossville	George O. Ganoway	2
3	Dayton*	W. S. Hendricks	1
4	Evansville*	G. A. Carner	1
5	Jamestown	To be supplied	
6	Kingston*	Supplied by J. M. Shelley	
7	Pikeville*	J. H. Summitt	1
8	Stony Point, Grassy Cove*	William T. Evans (cl. 3)	2
9	Dunlap*	J. L. Griffiths	3
10	Whitwell*	Charles R. Jones (cl. 2)	1
11	Spring City	William H. Briggs (cl. 4)	3
		J. I. Cash, Sup'n'y.	
12	Rockwood*	Harry S. Hutsell (cl. 3)	1
13	Petros*	To be supplied	
14	Decatur*	Washington D. Farmer (cl. 3)	1
15	Jacksboro*	R. C. Camper	1
16	LaFollett*	C. H. Varner	1
17	Robertsville*	Supplied by J. W. Middleton	
18	Coal Creek*	Earnest M. Ritchey (cl. 2)	1
19	Clinton*	E. N. Woodward	4
20	Andersonville*	Harry E. Bradshaw (cl. 3)	3
21	Squatchie*	G. B. Draper	2
	(Later)	Supplied by J. T. Hibberts	

TRANSFERRED.

T. S. Johnson to the Oklahoma Conference.
 H. J. McKelvey to the Denver Conference.
 D. V. York to the Oklahoma Conference.

*Has a parsonage

CONFERENCE REPORTS

A

Fearing that I will not be able to report to you in person my work as historian, I have prepared this written report. In January last I had a slight paralytic stroke, which reduced somewhat my working capacity; but I continued to work; but more moderately, in the preparation of the fourth volume of Holston History, till some time in April, when I had a second stroke that rendered it necessary that I should cease altogether from work for a few weeks. Yet I have done something between that time and this, using an amanuensis.

I have carefully composed twenty-seven chapters, reaching to the year 1897. These chapters will probably make a larger book than either of its predecessors by several pages; but I think it best to put it all in Volume IV. I would endeavor at once to make a contract with Smith & Lamar for publishing this volume, but for the fact that I still owe them \$376.45. This amount would be easily wiped out if my agents would pay what they owe me. There are fifty-nine of these in arrears to the aggregate amount of \$455.05. During the past year, in order to meet the claim of the publishers, I have paid to them out of my historical salary \$257.00. During the year I have made three statements to my agents through the mails; but these statements have not met with satisfactory responses, owing to the fact, no doubt, that the preachers have been pressed in their finances. Some of them, perhaps, have not been as successful in making sales as they desired.

The labor of preparing Volume IV has been prodigious. I think the volume will be considered of more historical value than its predecessors. It wades through the stirring events of the war. It deals with men known to the present generation, some of whom are living. It also deals with the gruesome events of the reconstruction period; but while I have been candid I have endeavored to be fair and impartial. In Volume IV I have mentioned several hundred preachers and laymen in one connection or another, and have given brief sketches of scores of them, among whom, the most prominent are: Robert A. Young, Allen H. Mathes, John Bowman, David R. McAnnally, Charles Collins and wife, David Adams, John M. Kelly, Robertson Gannaway, Conaro D. Smith, Rufus M. Stevens, Edwin C. Wexler, Thomas C. Catlett, Henry C. Neal, Jacob Smith, William E. Munsey, Carroll Long, Wiley B. Winton, James Atkins, Sr., Timothy Sullins, Nathanael G. Taylor, William W. Bays, George Stewart, George W. Miles, Ephraim E. Wiley, John M. McTeer and Sewell Phillips. My rule has been to sketch men after death; but I have departed from this rule with some of our Bishops, and those who have left the Conference by location or transfer; since, if this were not done, they might never have adequate mention in Holston History. But I have written reservedly and cautiously of those living.

I have dealt gently with the brethren, and have omitted all scandals from notices of their lives, when this could be done consistently with a fair and honest portraiture. It will be seen that I have treated of some men of fame, such as Robert A. Young, who would have made an excellent Bishop; David R. McAnnally, the distinguished editor; Charles Collins, the finished scholar and able debater; Conaro D. Smith, the noted mineralogist; William E. Munsey, the marvelous logician and orator, the strongest and weakest of mankind; Nathanael G. Taylor, the Cicero of upper East Tennessee; Landon C. Haynes, one of the finest declaimers in the world, and E. E. Wiley, the eminent educator and able preacher.

Brief sketches have also been given of the Bishops who held the Con-

ference between 1844 and 1897, namely: Andrew, Capers, Paine, Pierce, Early, McTyre, Wightman, Doggett, Kavanaugh, Keener, Wilson, Hargrove, Galloway, Fitzgerald, Duncan, Granbery, Key—a fine array of talent, learning and piety.

I hope the Conference, alias the Historical Society, will adopt measures which will enable me to put the manuscript of Volume IV into the hands of the publishers at once.

I am rejoiced to say that my health and strength have steadily improved since my attack in April, and I have hope that I may yet do a great deal of work; for I think of much that I wish to do and much that I wish to write before I am called hence. I can only calculate upon a few more months or years of earthly existence. I hope to be ready when the Master calls for me. I feel that my life has been a comparative failure. I have not done as much or as well as I could have done; but I am thankful to God that I have not done less or worse.

I cannot conclude without thanking the preachers for the cordial aid they have rendered me in this work. The number is few—very few—of those who have declined to lend a helping hand. The majority have manifested a commendable unselfishness, public spirit, loyalty to Methodism, and Christian liberality, and have aided me in rescuing from oblivion the noble men and women that founded Methodism in this beautiful hill country, and have maintained, enlarged and improved it. They shall have their reward, here and hereafter; and together with the satisfaction of having done a useful but humble and honest work, I shall be content with having saved myself from forgetfulness by promoting the memory of the good men and women of whom I have written.

R. N. PRICE.

October 4, 1911.

B

CONFERENCE EVANGELISM.

At the last session of the Holston Conference, held in Chattanooga, Tennessee, a campaign for a Conference-wide revival was undertaken according to a carefully considered plan, with the motto, "A revival in every charge and every church throughout the Conference." The plan provided that the campaign should be under the direction of a committee of five, three of whom should be the Evangelistic Secretary, the Conference Missionary Secretary, and the Conference Lay Leader, the other two to be appointed by and from the Board of Missions; the work in each district to be under the direction of a committee of three, the Presiding Elder, and one pastor, and one layman appointed by the committee of five. The Secretary of Conference Evangelism was to be elected on nomination of the Board of Missions, and it was made his duty to conduct the correspondence of the executive committee, arrange for meetings, circulate literature, and especially to promote a concert of prayer.

A short time after the adjournment of Conference, the committee of five, consisting of J. M. Carter, Conference Missionary Secretary; Maj. A. D. Reynolds, Conference Lay Leader; T. J. Eskridge, R. A. Kelly, and J. A. Baylor, Secretary of Evangelism, was called to meet in Bristol, Va.-Tenn. All were present except R. A. Kelly. At this meeting the secretary was instructed to write all the presiding elders and advise with them as to the most suitable persons to compose the several district committees, to have suitable stationery printed for use of the committee, and to have printed for use by the pastors and the Prayer Covenant adopted, which was as follows: "Believing that all real revivals come in answer to prayer, and realizing the great need for a revival in our Conference, I covenant with the preachers, the lay leaders, and all others who assume

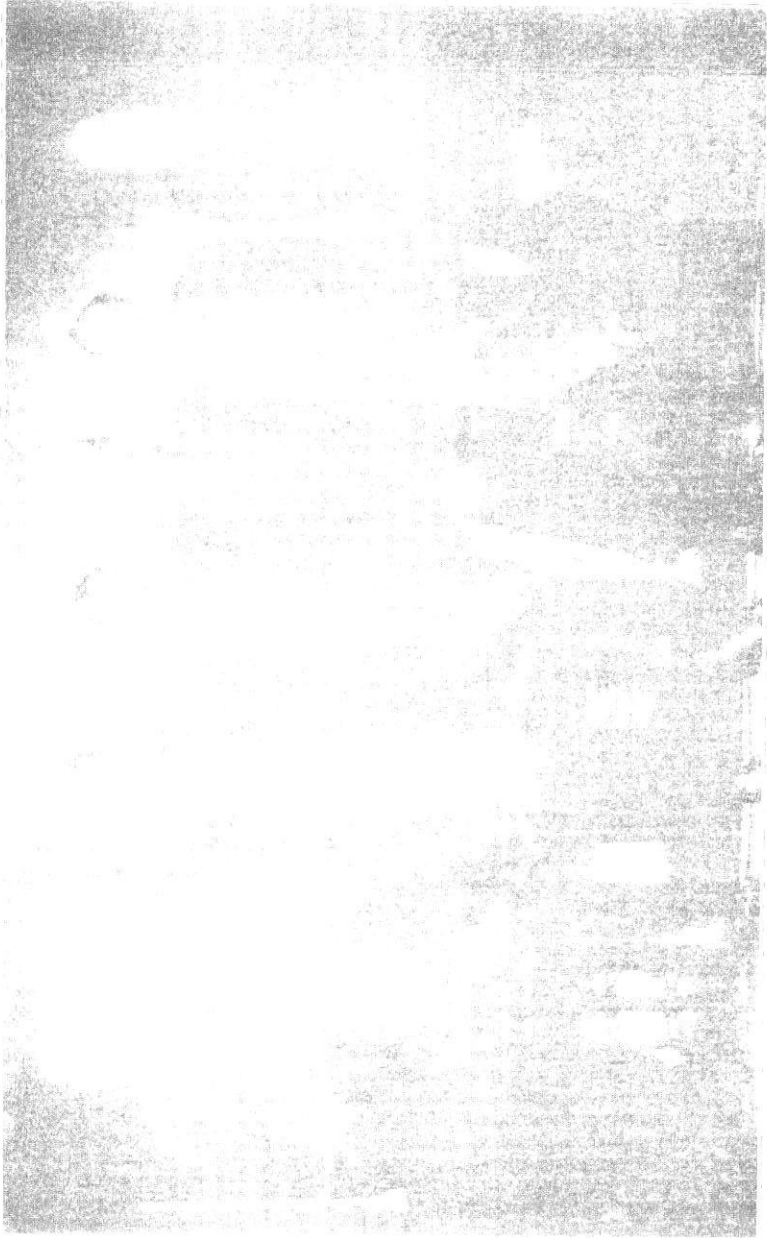

THE UNIVERSITY OF CHICAGO
LIBRARY

this pledge, to pray daily for a Conference-wide revival in Holston this year, and that it may begin in my church, and with me." To this was appended the Scriptures, Matt. 18:19, and 2 Chron. 7:14.

As soon as the presiding elders had been heard from, a second meeting was called and the secretary was instructed to send out a letter to all the pastors urging immediate entrance upon the campaign, and especially the importance of enlisting the people in the concert of prayer contemplated in the prayer-covenant quoted above. The same letter urged the wide circulation of the Midland Methodist, for the publication of the revival plans and news.

Quite a number of pastors responded to this appeal, and perhaps as many as one thousand names were sent in. The secretary received many letters from men and women of the laity breathing earnest desire for the revival, and many good meetings, resulting in hundreds of conversions, were held. The Missionary Institutes were held in most of the Districts in December, and at all of these meetings the campaign was emphasized. A majority of the pastors, however, did not respond to this first appeal, so on January 15th, a second letter was sent out, urging more strongly the importance of this great work, and the importance of unity and prayer as related thereto. To this second letter there was a general and ready response, and names came in to the number of about four thousand, as being definitely committed to intercessory prayer. At the Mid-year Meeting held in February, the committee held a meeting, discussed what had been done, and the revival was made prominent in the program.

As secretary, in addition to sending out the letters already mentioned, I have endeavored to acknowledge in every case the many hundreds of letters from the brethren enclosing names for the prayer covenant, or reporting meetings, as well as many from the laity; I have tried to help where possible by advice and correspondence, and have sent out lists of books calculated to inspire evangelistic effort, and by reports in the Midland Methodist have tried to keep the work before the minds of our people.

Thus it will be seen that the plan under which we have been operating does not contemplate the employment of outside agencies, or new and complicated machinery. The all-important and essential features are unity of purpose, spirit, and prayer; intelligent brotherly co-operation; and placing the salvation of souls as the chief aim of our ministry. The function and object of the executive committee is, and has been to promote these essential things, and keep them before the minds of our people.

Some of the results of our revival work for the year have been gathered from reports of the presiding elders. The figures are in some cases approximate, as they were given before the last Quarterly Conferences were held. By Districts:

	Converted	Accessions	No. Meetings	Charges had Revivals	Preachers Engaged
Bluefield.....	1600	1000	61	22	23
Tazewell.....	1340	600	40	19	18
Radford.....	700	500	35	19	19
Wytheville.....	1140	857	35	17	17
Abingdon.....	1100	810	55	16	16
Big Stone Gap.....	1500	1000	55	23	23
Morristown.....	1723	828	50	17	17
Knoxville.....	1500	800	45	23	23
Chattanooga.....	1200	683	58	24	24
Harriman.....	1100	700	40	21	16
Total.....	12983	7778	474	201	196

Only three Districts report any appreciable help from evangelists other than the pastors themselves. Thus it will be seen that nearly all of these meetings, resulting in the largest number of conversions and accessions in many years were held by the pastors. This is a fact of the deepest significance. It shows that all of our preachers practically can do evangelistic work. Some men have surprised themselves this year. The large result shows what can be done by all aiming at the same thing. It means that the revival will be permanent because the leader remains on the ground, and lastly that the preachers have a quickened zeal and larger vision.

There is not space in this report to comment minutely upon the various meetings held, but a great many noteworthy revivals have been reported. Some of these have been in the towns and cities, others in the country. In this connection it should be said that a large part of our most effective evangelism is in the country, and some of the most successful evangelists are preachers on circuits and missions. The largest number of names sent in by any one pastor, was sent from a circuit, and needless to say that circuit has been ablaze all the year. It has been the observation of the committee that the pastors who took hold of the campaign early, who thought it worth while to get their people to pray definitely for a revival, and actually undertook the work, have had great success. We do not believe there can be any failure. Our God has promised to hear and answer prayer. The promise is, "There shall be showers of blessings."

Your committee feels that what has been accomplished under God this year should be taken as an encouragement to a larger faith. In many respects it has been but a beginning. The plan under which we have worked was not brought before the Conference until the last session, when it could receive but scant attention, the preachers but imperfectly understood it, and everything had to be explained by correspondence. Only about four thousand names have been sent in as signers of the prayer-covenant during the entire year. But with the result of the year before us, the understanding and confidence and increased faith which it brings, and the possibility of enlisting ten or twenty thousand people for prayer and work, what may we not expect?

We do not agree with those who despondingly say, "The day of the old-time revival is past." It is past for those preachers and those people who are content to have it so, and drift with the current. For those who believe in the unchanging God of the Bible and Wesley, it is here and now. A revival, the old-time revival, in the power and demonstration of the Spirit, is the only effectual answer to the materialism, skepticism, and mammonism of our time. The church has not, nor can exhaust her resources. The Bible with its never failing promises, faith, consecration and prayer, are sufficient to put to flight all the adversaries, and to clothe her with robes of victory.

We therefore make the following recommendations:

1. That the Conference-wide revival campaign be continued according to the same general plan as that followed during the past year. We do not use the word campaign as in any sense authorizing or indicating a spasmodic and shortlived zeal; but in the sense of a definite and united effort to lift our whole church life to the plane of an aggressive evangelism.
2. That as experience has shown the winter and spring months to be the most fruitful in revival work, all the pastors begin immediately after Conference to plan their meetings, and especially get the work upon the hearts of the people.
3. That a general and earnest effort be made to definitely enlist and enroll as many of our people as possible as members of the prayer covenant. Some may say, "Why not just announce it to the people, why sign names?" The answer is, that if we do not think it worth the time and trouble to be definite about it, there is room to question the degree of our faith. If prayer means anything, it means much, and any plan that will im-

press it upon the mind and heart of the church should not be despised. Besides this, it is a reliable indication of the interest being taken both by preachers and people.

4. That the matter of arranging for co-operation among the pastors, as provided in Article 5 of the plan, be left to the District Committees, as experience has shown that it can most effectively be done in that way.

5. That the pastors write more for the Conference paper, giving reports of meetings, revival plans that have succeeded, names of books that have proven helpful, and anything that will stimulate interest.

J. A. BAYLOR,
Secretary Conference Evangelism.

C

JOINT BOARD OF FINANCE.

The Joint Board of Finance has eighty names on its roll: Mrs. B. W. S. Bishop, Mrs. W. M. Dyer, Mrs. A. J. Frazier, Mrs. R. A. Gidens, Mrs. J. R. Stradley, Mrs. E. E. Wiley, J. C. Maness, M. L. Clendenen, J. M. Romans, R. N. Price, Mrs. W. W. Pyott, J. M. Wolfe, belong to the honorary roll and receive no monies. Sixty-nine receive amounts as follows:

J. H. Brunner.....	\$100	Mrs. E. W. Moore.....	\$125
D. H. Carr.....	250	Mrs. W. E. Munsey.....	100
W. C. Carden.....	175	Mrs. W. B. Pickens.....	50
E. H. Bogle.....	175	Mrs. E. B. Robertson.....	150
C. T. Carroll.....	150	Mrs. J. W. Robertson.....	150
C. K. Miller.....	25	Mrs. Wm. Robeson.....	75
J. A. Darr.....	150	Mrs. J. T. Smith.....	100
L. C. Delashmit.....	125	Mrs. J. F. Wampler.....	100
J. P. Dickey.....	100	Mrs. H. P. Waugh.....	100
Frank Alexander.....	100	Mrs. S. S. Weatherly.....	175
W. R. Barnett.....	100	Mrs. S. R. Wheeler.....	50
J. W. Belt.....	175	Mrs. A. E. Woodward.....	135
M. P. Swaim.....	140	Mrs. J. D. Hixon.....	115
R. S. Umberger.....	250	Mrs. J. E. Swecker.....	85
W. C. Faris.....	150	Miss Ollie Swecker.....	30
Ayers Kincaid.....	75	James Swecker.....	25
Mrs. W. H. Bates.....	100	Chambers' Children.....	125
Mrs. J. R. Bellamy.....	175	Henderson Children.....	50
Mrs. Wm. Bellamy.....	100	Mrs. W. L. Jones.....	50
Mrs. E. S. Bettis.....	100	Mrs. J. H. Keith.....	100
Mrs. J. R. Cunningham.....	100	Mrs. J. H. Kennedy.....	150
Mrs. W. H. Dawn.....	75	Mrs. R. W. Kite.....	150
Mrs. W. P. Doane.....	125	Mrs. E. F. Lyons.....	25
Mrs. F. M. Grace.....	125	J. A. Duvall.....	200
Mrs. J. F. Hash.....	150	H. S. Hamilton.....	50
Mrs. R. F. Jackson.....	125	Mrs. R. E. Smith.....	150
Mrs. John Woolsey.....	125	Mrs. M. J. Butcher.....	25
L. K. Haynes.....	125	B. F. Nuckolls.....	25
J. N. Hobbs.....	75	J. W. Carnes.....	125
C. M. James.....	100	L. M. Neel.....	150
J. M. Maiden.....	175	Mrs. P. S. Sutton.....	100
W. D. Mitchell.....	175	Mrs. John B. Carnes.....	125
H. C. Neal.....	250	T. J. Williams.....	100
Jacob Smith.....	100	J. E. Bruce.....	50
A. D. Stewart.....	125		

The Board recommends that the Conference assess \$1,000 for the

Conference Historian, Dr. R. N. Price; also a like amount, \$1,000, for the Superannuate's Endowment Fund, and \$9,500, the same as last year, for the Conference claimants.

J. A. BILDERBACK, Chairman, pro tem.

JAMES I. CASH, Secretary.

TREASURER'S REPORT.

The Treasurer of the Joint Board submits the following report:

Balance on hand from last year and received during year.....	\$526 21	
From Rev. John R. Stewart, Agt. Sup. Fund:		
From General Fund interest.....	241 50	
Miss Lizzie Watson Fund.....	301 00	
From L. L. H. Carlock		
Int. on Brillhart and Ambrister Fund.....	21 00	
Int. on Carlock note.....	11 80	
Int. on deposit.....	5 82	
Smith & Lamar:		
Colvin Fund interest.....	24 00	
From Publishing House.....	357 00	
From Col. E. C. Reeves:		
Interest on McAnnally Fund.....	36 00	
Judge Longly:		
Wall Fund.....	244 00	
Abingdon Dist. for Ecumenical Conference.....	10 00	
From R. P. Purse, Teller, by check from various funds.....	\$11,411 85	
Public collection.....	68 12	
Total for all purposes.....		\$13,257 30

We have paid out—

To Conference Claimants.....	\$7,980 00
For expenses.....	35 00
Paid Bishop's Fund.....	2,468 55
To R. P. Purse, Teller.....	18 75
R. N. Price, Conference Historian.....	815 70
J. R. Stewart, Superannuate's Endowment Fund.....	744 10
From Teller Conference Claimants (\$7,624.50) already included in above statement.	

ASSESSMENTS.

DISTRICTS	Bishop Fund	Conference Claimants	Holston History	Superannuate Endowment	General Conference Expense
Radford.....	\$322	\$990	\$105	\$105	\$139
Tazewell.....	274	850	90	90	117
Wytheville.....	322	990	105	105	139
Abingdon.....	322	990	105	105	139
Big Stone Gap.....	305	940	100	100	130
Morristown.....	305	940	100	100	130
Knoxville.....	363	1190	120	120	156
Chattanooga.....	390	1240	130	130	168
Bluefield.....	227	710	75	75	98
Harriman.....	212	660	75	75	90

J. WESLEY SMITH, Treasurer.

D

SABBATH OBSERVANCE.

When God gave the ten commandments to Moses, he wrote them on two tables. The first table contained four commandments showing man's relation to God, comprising three things: First, God's being—there is none like him. (First and second commandments). Second, God's name—not to be lightly or carelessly handled. (Third commandment). Third, God's time. (Fourth commandment). Remember the Sabbath day to keep it holy. Sixth-sevenths ours, one-seventh his. This day God has never given to man, but has sanctified it and called it holy. This day is set apart from all secular and profane uses. The man, or company of men, who use this day for secular purposes are not only profaning the day, but are robbers of God. "Will a man rob God? Yet ye have robbed me, even this whole nation."—(Malachi).

Can not this indictment be brought with equal propriety against this so-called Christian nation? Is this a Christian nation? Do we really believe in God? We stamp on our money "In God We Trust." Is our trust really in God, or the money upon which we stamp our trust? Is not the love of money the cause of this wholesale desecration of God's day and the real cause of our robbery of God? Is not gain and personal pleasure at the bottom of all Sabbath desecration? What did the men of Tyre mean by bringing fish and all manner of wares to Jerusalem to sell on the Sabbath? Was their object solely to minister to the comfort of the Jews? Was not gain at the bottom of it all? Let us not forget this—that if there had not been a demand for fish and all manner of wares on the Sabbath day by God's chosen Israel, there would not have been any supply on the part of these Tyrean sinners.

Can it be true that God's people are creating a demand for Sabbath desecration, that will justify a sinful world to supply? Can a sinner make money by administering to the comforts and pleasures of God's people on the Sabbath? If so, they are certain to do it. What can a soulless corporation do when the people of God, if they do not demand it, encourage by patronage, the desecration of God's holy day? One of the most blatant methods is travel and traffic on the Sabbath. What is the object of such travel and traffic? Is it for the comfort of the people only? Is not gain at the bottom of it all? Then are we, as God's people, keeping holy God's day when we, in any way, patronize these schemes and devices whose sole purpose is to make money and who put gain above godliness and money before God?

If we may be allowed to mention, or single out one of the most defiant and proficient of all the Sabbath desecrations, we would say the street car and railway traffic, and their consequences. Does the Christian believe that the street car and railway systems are doing what God commands in the fourth commandment? Then, if these corporations are not keeping the Sabbath holy by such traffic, what are we doing to encourage them by buying their tickets and riding on their cars on God's holy day? Are not many of our ills, misfortunes and failures due to our disobedience of God, and failing to keep his holy day?

Let us hear God as he speaks to us through Isaiah: "If thou turn away thy foot from the Sabbath, from doing thy pleasure on my holy day; and call the Sabbath a delight, the holy of the Lord, honorable; and shall honor him, not doing thine own ways, nor finding thine own pleasure, nor speaking thine own words; then shall thou delight thyself in the Lord, and I will cause thee to ride upon the high places of earth, and feed thee with the heritage of Jacob thy father; for the mouth of the Lord has spoken it."

To whom shall we look for the most perfect example of Sabbath observance? To all true Christian men and women, and more especially to our preachers and their families. If we allow ice wagons, milk wagons and other delivery wagons to come to our homes on the Sabbath, what

may we expect of the unconverted? If we, as preachers, and presiding elders; travel on the trains and street cars, and hold Quarterly Conference on the Sabbath, how can we rebuke business men and politicians when they meet in their places of business, post up their books, fill out checks, sign contracts, write business letters?

God says he will bless us if we will turn away from doing our pleasure on his holy day, therefore, be it resolved—

First: That we, as preachers, will shun even the appearance of Sabbath desecration.

Second: That as far as in us is, we will, both by precept and example, urge our Methodist people to turn away from all forms of Sabbath desecration and to a full assurance of the ability and willingness of God to bless and sanctify his church when she complies with the conditions laid down in his word.

Third: That we most heartily condemn baseball, golf, pleasure excursions, and all such diversions on the holy Sabbath.

EUGENE BLAKE, Chairman.

E

SPIRITUAL STATE OF THE CHURCH

All things else are secondary in importance to the spirituality of the church, nothing can substitute vital godlines and true piety. There have been over twelve thousand conversions, and over seven thousand additions to the church this year. This indicates that we have made substantial advancement in the matter of saving souls, for which we are profoundly thankful to Almighty God. We still see much to be done, we have not reached the greatest heights of our possibilities.

There are thousands of people all around us to be saved. Every minister and member of the church should feel personally responsible, "as far as lieth in them," for bringing all men to a saving knowledge of Christ. We should live such high and holy lives as to convince all reasonable men that we "have been with Christ and have learned of him."

We insist that our people attend upon the public services of the church, especially the preaching of the word, that there be heart searching, close and prayerful reading of the Scriptures, family prayers in our homes, after the manner of our fathers. We would emphasize the importance and necessity of training our children in the "way they should go." This strenuous age, and the prevalent social conditions, demand this for the very safety of the church in the years to come. Our children should be baptized and brought into the church in infancy.

We endorse our Holston Conference Evangelism, and anxiously hope that our preachers and people may have a burning Christ-like passion for saving souls. We pray that the Holy Ghost may come upon the church with pentecostal power, so that we may be willing to go anywhere and do anything in our power to save souls.

J. A. H. SHULER, for Committee.

F

TEMPERANCE.

Your Committee on Temperance and other moral questions beg to submit the following for your consideration and action:—

First of all, we feel that we have reason to rejoice over real progress year by year in the great moral reform work of our country. In the last

few years we have witnessed remarkable advancement in the moral sentiment of our people. We rejoice to believe that a revolution is taking place in the morals of politics. In a republican government too much emphasis can not be placed on this fact. The time was when politicians took the position that the private moral character of an aspirant to office was not to be considered; intellectual qualifications and a good public record were the only qualifications, but our people are beginning to realize that there cannot be two standards for morals, one for private life and the other for public life, and that the man who does not lead an exemplary private life can not be trusted in public positions. They not only realize that almost every political question involves the question of morals but that it is of paramount importance that public officers should set an example of moral integrity before the young people of the land. While, therefore ministers of the Gospel, may not take an active part in partisan politics and personal contest for offices, the pulpit is the conservator of the morals of the people in every sphere, and we dare not refrain from instructing our people concerning the importance of voting for men of pure moral character and lofty ideals for public office. We rejoice in the fact that this higher moral sentiment of our citizens and that this general demand for good morals in men who offer for office has placed a better class of men in official positions and has secured the enactment of moral laws such as the laws against race track gambling, bucket shops, the sale of cigarettes, laws against impure foods, hurtful drugs, and above all the law prohibiting intoxicating drinks. We rejoice in the enactment by the State Legislature of the state-wide prohibition law and the recent victory of the moral and religious element of the State of Tennessee in the election of men of all parties pledged to its maintenance.

While we have great reason for rejoicing we have great need of warning. A few years ago our problem with the liquor traffic was worked out with the saloon men, the bartenders and their advocates in each community. There was no formidable national organization back of them. The only thing necessary was to arouse the good element in each community and the result was assured under this condition. County after county and state after state voted out the saloon. This rapid spread of prohibition throughout the South thoroughly aroused all men interested in the sale and manufacture of intoxicating liquors. A national convention was called, and complete and thorough national organization was formed backed by millions of dollars, a new method of operation was inaugurated by the friends of the liquor traffic, based upon the purchasing power of money. A financial trust was organized to maintain vice by vicious methods operated by vicious men. Thus organized, demonized and monetized they undertake to politicalize their nefarious traffic. Debarred by the iniquity of their business from the use of higher motives such as honor, character, patriotism and manhood, because their business corrupts honor, debauches character, destroys patriotism and ruins manhood, they are driven to the use of baser motives. By the use of illy gotten and wickedly used money they plan our defeat, first, by subsidizing the press. This they do indirectly by purchasing a vast amount of advertising space, thereby becoming the most profitable patrons of the press and claiming its favor as a matter of justice. In this way they are securing either the silence or the support of the many periodicals of the country. They do not secure the open and direct advocacy of the saloons; the periodicals thus subsidized usually pose as champions of good morals and temperance, but always support the men and measures endorsed by liquor dealers.

In the state-wide prohibition campaigns such periodicals joined the liquor dealers in a hypocritical fight for local option. In local option campaign these same periodicals joined the liquor dealers in a fight against local option and for personal liberty, or some other popular element of good citizenship. This liquor organization, with millions at hand, undertake to subsidize politicians and political leaders, professional lobbyists and ward leaders, convention manipulators and primary bolters.

They secure shrewd men to build platforms and inject into them all the popular planks in the political lumber yard. Then by their shrewd leaders they select a popular political demagogue who by some past acts has found his way to the hearts of the people and who will ride any horse that will carry him into office. They furnish money for campaign funds and machinery and men to operate the campaign. They talk loud of party principles, political honor, the principles of our fathers, ever remaining silent on the main issue. They advocate good roads, good schools, good buildings; they are friends to the farmers, to the laboring man, and above all to the business man. They call their organization the "Business Men's Organization," the "Laboring Man's Club" and any popular name. Their plan is to divide the people, mislead the people, do anything, any way, anywhere, with any folks, to carry their nefarious plans. We warn our people against this mammoth, monetized, organized demonized, politicalized liquor traffic. It is the friend of every evil, and the foe to every good. While we urge our preachers and people to the utmost diligence in fighting the liquor traffic as an organized aggressive force, we urge a continued effort to reform and save the individual. While we endeavor to stop the fire, let us be as diligent as ever to save the thoughtless youth of our land from the destructive flames.

While the liquor traffic is the greatest enemy to morals and religion, and to all good institutions, there are other moral evils that claim our attention. What is termed "worldliness" among church members is one of Satan's most subtle ways of leading the Christian away from his God. Men who would spurn the thought of indulging in the grosser evils are easily lead into the fascinating meshes of worldliness, and their influences lost to the church. Worldliness in all its forms appeals to all ages and classes of people. The excessive love of money appeals to men of industry and thrift. The various forms of social amusements are drifting our young people and our women from a life of piety. The dance hall, the card table, the questionable play, the vaudeville and all kindred amusements with immoral tendencies call for the most careful and prayerful consideration. The spirituality of our churches depends upon the earnest and successful fight made against these inroads upon our religious life. The moving picture shows inaugurated in every town, are agencies of both good and evil. If the pictures are properly censored, and proper pictures are exhibited, they may be made instruments of usefulness, and may serve to keep the youth from places of vice; but we urge upon our ministers to do all in their power to have the picture shows in every community put under such censorship as that the things which debauch our young people may be eliminated. We warn our people against the increasing tendency of our young people in the use of what is by them styled the drug store dopes. Many of these tend in the wrong direction and need to be most carefully guarded.

We call the attention also to the growing evil of improper marriage and illegal divorce. We would emphasize again and again the widespread use of the various forms of tobacco among the boys. Having thus called your attention in a warning note to these various evils we beg to submit the following resolutions calling for your definite action:—

RESOLVED, First, That believing as we do that our present prohibition laws have been secured largely by the influence and activity of the Christian churches, and that the question of prohibition of the manufacture and sale of intoxicating liquors is the paramount moral question in every political party, we will use all legitimate and possible means to retain in office and elect to office regardless of party affiliations, only such men as pledge themselves unequivocally to the maintenance and execution of the state-wide prohibition laws in Tennessee, and the enactment of such laws in Virginia and West Virginia as will secure to these states state-wide prohibition.

RESOLVED, Second, That we commend most heartily the action of the recent Tennessee Legislature in the heroic fight to maintain the

state-wide prohibition law; and that in view of the fact that secret and subtle agencies are being organized for its overthrow we renew our diligence and continue our efforts in every honorable way to keep this law in force.

RESOLVED, Third, That inasmuch as over three-fourths of the rural territory of Virginia is dry, and 140 of the 161 towns and cities of Virginia are dry, and inasmuch as the saloons of Virginia nullify local option by shipping liquors into every part of the state both "wet" and "dry," we hereby heartily endorse the action of the Anti-Saloon League of Virginia in its last convention, in asking the General Assembly of Virginia of 1912 to pass an Enabling Act so that the citizens of Virginia may be given the right to vote on the question of state-wide prohibition, and we hereby pledge to the Virginia Anti-Saloon League our hearty and enthusiastic support.

RESOLVED, Fourth, That in the estimation of this Conference the advertisement of liquor in the columns of newspapers not only indicates the friendly relation of such newspapers to the liquor traffic but makes them equally guilty in the sight of God with the man who fills the orders.

RESOLVED, Fifth, That we endorse the work of the Anti-Saloon League in the State of Tennessee and urge upon our people to support this organization which has for its sole object the destruction of the liquor traffic.

RESOLVED, Sixth, That in view of the wide-spread contamination of our social and religious life by numerous divorces from other than Scriptural reasons, and that these divorces are frequently the result of hasty and improper marriages, we urge upon our preachers the importance of giving proper instruction to their congregations upon this very important question which underlies the home life of the nation.

RESOLVED, Seventh, That we are in hearty accord with the action of our last General Conference on the subject of the use of tobacco among our preachers, and we hope the day will speedily come when precept and example will unite to discourage its use among our preachers.

GEORGE R. STUART, Chairman.

G

SUNDAY SCHOOL BOARD.

If it were known that in every pastoral charge of our Conference there were one or more schools organized for instruction in methods best adapted for destroying the Christian Church; that these schools aggregating over seven hundred had enrollment of over sixty-five thousand, the great majority of whom were children and youth, and that these were under the tuition of fifty-three hundred of the strongest exponents of atheistic doctrine obtainable, these facts would appall the most resolute defenders of the faith, send all cowardly camp followers to the rear, and bring to agonizing prayer every man not willing to bow the knee to Baal. If, on the contrary, we know that this great camp of instruction is occupied by 65,000 recruits who are being drilled for the defense of the truth as it is in Christ Jesus by the choicest spirits the Church can command, and that these recruits are to fill the ranks of Israel when depleted by death or desertion, are these facts less worthy of our serious consideration and less a subject of devout thanksgiving? Concerning all of which this further question is pertinent, namely: Is this mighty Sunday school force getting from our Conference the attention to which it is entitled?

Possibly so in local ways, but in its broad significance, in its tremendous bearing upon the future history of the Church it certainly is not reckoned with at its potential value. As is the Sunday school of today so, inevitably, will be the Church of tomorrow, in numbers, character and influence. It is developing gigantic strength and occupying the most important strategic position known to the religious world. One has only to consider the vast literature and other equipment devoted to the growing needs of this rapidly expanding movement to be impressed with its power for the weal or woe of mankind. Indifference to it or ignorance of it imperils all the supreme interests to which it is so intimately related.

Statistics for the past year are not accessible to us, but we gather from wide observation that there is throughout our Conference increased activity in Sunday school work.

We again heartily commend the superior literature issued under the supervision of Dr. Chappell, the enlarging work of Dr. Hamill in the Teacher Training Department, and the Wesley Adult Bible Class Department under Dr. Bulla. Correspondence for information is invited by all these heads of departments at Nashville, rendering details by us unnecessary. We suggest, however, the vital importance of increased interest in the Cradle Roll, Home and Adult Classes.

The following resolutions have been adopted by the Board at this session of our Conference:

1. That no financial aid be extended to Sunday schools where Children's Day is observed and where the proceeds of the collections for the day are not applied according to disciplinary provisions.

2. That no financial aid be extended to Sunday schools where the general collections are applied to causes other than the legitimate operating expenses of the schools.

3. That no financial aid be extended to Sunday schools failing to conform to the rules and regulations of the Sunday School Board.

Where lay members of the Board are, for any reason, found inefficient, presiding elders are authorized and requested to accept the resignation of such members and notify the chairman of this Board of the appointments of others instead—in accordance with provisions made in our report of last year.

We recommend that each Sunday school within the bounds of the Conference devote the offering of one day during the year 1911-12 to the fund for the erection of a Model Sunday School building at Lake Junaluska, Waynesville, North Carolina, and that such offering be forwarded to Dr. E. B. Chappell, treasurer, 810 Broadway, Nashville, Tennessee.

We also urge that care be exercised in training our young people to generous and systematic giving in behalf of missions and that the fifth Sunday collection for the Greeneville Orphanage be not overlooked.

We would emphasize the necessity of district organization, our policy being to develop efficient leadership in the lay members of our Board, who are recognized by us as District Secretaries. We trust that presiding elders and pastors will incite them to activity and give them co-operation. They should have a correspondent in every school in their respective districts and conventions and institutes should be provided for throughout our territory. Experts in such work while desirable will be found less necessary than many believe. Develop local talent by exercise.

The Board respectfully calls attention to the unlawful diversion of the Children's Day Fund in many of the charges. In some instances these collections are applied to church debts, in others, to the benevolent assessments, and in some cases to the pastor's salary. The Board to be successful in carrying on its work, and inaugurating advanced movements, must have more money. These collections are the only source of revenue which the Board has with which to do its work, and we urge the pastors to see not only that this service is held in each school, if at all practicable, but that the collection is not unlawfully diverted to the

detriment of the Sunday school cause in Holston Conference. During the past year the Board has given help as follows:

First Quarter: 11 schools received 1,426 pieces of literature.

Second Quarter: 22 schools received 2,203 pieces of literature.

Third Quarter: 14 schools received 1,279 pieces of literature.

Fourth Quarter: 6 schools received 630 pieces of literature.

Total for year, including Children's Day programs, schools 53, pieces of literature, 6,381.

J. A. LYONS, Chairman.

L. M. THOMAS, Secretary.

TREASURER'S REPORT.

Receipts—

Received from A. B. Hunter, treasurer.....	\$550 54	
Received from Children's Day Collection.....	435 50	
		\$986 04

Disbursements—

Paid Smith & Lamar, Agents, literature.....	\$238 44	
Paid Rev. J. A. Lyons, expense.....	21 61	
Paid Rev. S. S. Boyer, expense.....	5 26	
Paid Dr. H. M. Hamill, expense.....	15 00	
Paid Rev. S. S. Boyer, stationery and postage.....	2 56	
Paid D. M. Smith, Treasurer, 10 per cent. General Sunday School Board.....	43 55	
Paid D. M. Smith, Treasurer, 30 per cent. Chair of Pedagogy.....	180 65	
		\$457 07
Total disbursements.....		\$528 97

October 14, 1911.

F. A. CARTER, Treasurer.

H

DISTRICT CONFERENCE RECORDS.

Your Committee on District Conference Records find that of the nine records committed for inspection care has been observed in the keeping of them and that with regard to arrangements, penmanship and neatness, they are generally in good shape. The Abingdon record did not come into the hands of the committee.

GEORGE T. JORDAN, Chairman.

L. M. BURRIS, Secretary.

I

EPWORTH LEAGUE BOARD.

The Epworth Leagues of our Conference are still doing effective work. We recommend to our preachers a deeper interest in them. We feel that as the only school in the church for the training of the young people to be workers and leaders, it is worthy the sympathy, prayers and help of the preachers in making it even more useful than it is.

While we do not believe it now possible to organize and carry on successfully a Senior League in every church, or even in every charge, we do believe that in every charge, at least, a Junior League can be organized and used successfully. We therefore urge that this be done. For if

this be done now, in a few years it will be possible to have both a Junior and Senior League in every church in the Conference. We believe the Junior League to be one of the best agencies a pastor can use in the instruction of children.

We commend our General Secretary, Dr. F. S. Parker, for his painstaking work; and we recommend the Epworth Era, of which he is editor, to our people, young and old, as our Conference organ, and one of the best magazines published.

We urge our preachers to see that the ten-cent assessment be paid more faithfully and promptly than in the past.

The spirit of our Leagues as manifested in their interest in both foreign and home missions, and in the education of church workers is gratifying and commendable.

We recommend that the second Sunday in February be observed as League Day, and that where there are Leagues, they be given the privilege of conducting the principal service on that day, and that where there are none, the pastors preach on the Epworth League work. We recommend, further, that where there are Leagues, the preachers engage other preachers to come to their charges, and preach each day or evening on some particular phase of League work, for the whole of the week preceding or following the Sunday to be observed as League Day. Let the emphasis in these meetings be laid on "Leadership."

Where on account of lack of leaders Senior Leagues can not be organized, we urge prayer to God, that he will raise up leaders for the work; remembering the words of Christ, "Pray ye therefore the Lord of the harvest, that he would send forth laborers into his harvest."

THOMAS PRIDDY, President.

HUGH E. KELSO, Secretary.

J

CHURCH EXTENSION.

It is with gratitude to God that we record the fact of another year of success in the great work of Church Extension. Twenty-nine years have passed since the organization of the Board of Church Extension, and although the work of the Board has moved along in a quiet way the achievements are almost phenomenal. During this time more than eight thousand church enterprises—nearly half the total number owned by the church—have received aid. The total amount invested is more than three million dollars, or an average of \$378.00 to each church aided. In our own Conference there are 717 buildings and of this number 277, or nearly 40 per cent. of the total, have Church Extension money in them. In the bounds of our Conference there are 112 congregations without church buildings, and a number of other churches need new houses of worship to replace their old buildings. This will give us some idea of the work yet to be accomplished in our midst.

We would call the attention of our people to the great connectional enterprise of the General Board—the Washington City Church. Dr. McMurry informs us that gratifying progress has been made in securing funds. It is to be hoped that this great representative church in our capital city may soon be an accomplished fact.

Special attention should be called to our General Loan Fund. Many years ago the goal was set at half a million dollars, but this goal has not yet been reached, but the present capital is nearing \$400,000.00. The Board is in position to pay as large an annuity on contributions to this fund as can be had elsewhere.

We have made a modest beginning toward a Conference Loan Fund, the Sullins-Price-Richardson Loan Fund, and recommend it to the favor-

able consideration of our people. We should not be satisfied till this fund has reached at least \$10,000.00, and this should be done in the near future. The former parishioners and pupils and all the friends of these worthy men for whom this fund is named should count it a great privilege to contribute to the fund. The parsonage work, formerly in the hands of the Woman's Home Mission Society, was transferred by the action of the last General Conference to the Board of Church Extension, and applications for parsonage aid, in the future, will be made to this Board. We call upon the presiding elders to lay special stress upon the work of Church Extension at their quarterly meetings and district conferences. We beg the preachers not to discriminate against this interest in the division of money as has been done in the past by some. Please give us a "square deal."

Church Extension literature is provided by the office of the General Board, and can be had free of charge by preachers and people by applying to said office.

Appropriations have been made to eighteen churches and two parsonages as follows:

CHURCH AND CHARGE	DISTRICT.	AMT.
Mountain View—Chilhowie.....	Wytheville.....	\$ 100
Bethel—Max Meadows.....	Wytheville.....	90
Mountain View—Independence.....	Wytheville.....	175
Paperville—Virginia Avenue.....	Abingdon.....	100
Mt. Olivet—Damascus.....	Abingdon.....	75
Appalachia—Appalachia.....	Big Stone Gap.....	500
Pound—West Norton.....	Big Stone Gap.....	75
Bloomington—Kingsport.....	Big Stone Gap.....	60
Chuckey—Limestone.....	Morristown.....	150
McFerrin—Hawkins.....	Morristown.....	75
Loy Memorial—Jefferson City.....	Morristown.....	100
Etowah—Etowah.....	Knoxville.....	160
Epworth—Epworth.....	Knoxville.....	100
Hart Avenue—Epworth.....	Knoxville.....	100
Dunlap—Dunlap.....	Harriman.....	100
Rockwood—Rockwood.....	Harriman.....	124
Highland Park—Highland Park.....	Chattanooga.....	235
McCowan's Chapel—W. Buchanan.....	Tazewell.....	150

PARSONAGES.

Bluefield District Parsonage.....	Bluefield.....	500
Ceres—Ceres.....	Wytheville.....	75

\$2,944

A loan of \$200 was made to Loy Memorial.

The assessment for the coming year is \$8,957.00 and is apportioned as follows:

DISTRICT.	AMOUNT.
Bluefield.....	\$ 750
Tazewell.....	832
Radford.....	750
Wytheville.....	850
Abingdon.....	850
Big Stone Gap.....	850
Morristown.....	850
Knoxville.....	1400
Harriman.....	425
Chattanooga.....	1400

M. J. WYSOR, Vice-Prest.

WALTER HODGE, Secy.

TREASURER'S REPORT.

To amount on hand.....	\$151 84	
To amount in reserve for Emory & Henry Chapel.....	666 67	
To amount received from pastors.....	5783 83	
		\$6602 34
Interest on Reserve Fund Emory & Henry.....		40 00
		<u>6642 04</u>

CREDIT.

By amount paid T. C. Schuler.....	\$ 3 00	
By amount paid postage and stationery.....	3 50	
By Amt. paid Rev. T. C. Schuler, expense and Har- riman District.....	8 00	
By Amount paid W. F. McMurry, Gen. Secy.....	2891 91	
By amount Sullins-Price-Richardson Loan Fund.....	100 00	
By amount J. Milton Browne for Teller.....	2 75	
By amount Harry Whitehead for Appalachia.....	300 00	
By amount Rev. B. N. Waterhouse for Etowah.....	400 00	
By amount Rev. J. W. Browning for Jefferson City....	90 00	
By amount Rev. B. C. Wise for Blackley.....	90 00	
By amount Rev. S. K. Byrd for Salem.....	50 00	
By amount Rev. J. M. Hillman for St. Paul.....	225 00	
By amount Walter Hodge, secretary.....	6 00	
By amount Rev. J. W. Rader for West Norton.....	75 00	
By amount Rev. S. W. Bourne for North Fork.....	200 00	
By amount Rev. S. S. Kreger for West Lonsdale.....	150 00	
By amount Rev. J. D. Dame for Robert's Chapel.....	75 00	
By amount Rev. K. W. Cox for Lincoln Park.....	125 00	
By amount Rev. J. V. Hall for Trinity.....	100 00	
By amount Rev. S. B. Vaught to Greeneville.....	1 30	
By amount Rev. W. Hodge, acct. Greeneville.....	4 60	
By amount Rev. W. Hodge, acct. Bramwell.....	9 80	
By amount Rev. W. Hodge, postage.....	3 50	
By amount Rev. S. B. Vaught, acct. Bramwell.....	10 70	
By amount Rev. E. F. Kahle, acct. Bramwell.....	8 80	
By amount Rev. W. Hodge for Marvin.....	100 00	
By amount King Printing Co. for Secretary.....	4 00	
By amount Rev. N. P. Ernest for Chuckey.....	200 00	
By amount Rev. C. R. Jones for Jacksboro.....	200 00	
		5437 86
		<u>\$1204 48</u>
By amount in reserve for Emory & Henry Chapel.....		1000 00

DEBIT

Balance on hand October 9, 1911.....	\$ 204 48
By amount in reserve for Emory & Henry Chapel.....	1000 00
	<u>\$1204 48</u>

Amount received from pastors, 1910-11—

Bluefield District.....	\$675 00	\$ 675 00
Tazewell District.....	775 00	484 00
Radford District.....	775 00	563 05
Wytheville District.....	800 00	639 00
Abingdon District.....	800 00	676 80
Big Stone Gap District.....	775 00	690 00

Morristown District.....	800 00	498 50	
Knoxville District.....	1325 00	995 70	
Harriman District.....	400 00	246 20	
Chattanooga District.....	1325 00	1025 04	
			6493 29
			<hr/>
For Colored Work.....	\$ 9 00		\$7697 77
For Sullins-Price-Richardson Loan Fund.....	23 00		

E. F. KAHLE, Treasurer.

K

BOARD OF EDUCATION.

Our educational institutions have enjoyed a year of marked prosperity, and the outlook for their future has never been more encouraging than now. During the year there have been in the schools and the school churches, gracious revivals of religion in which many of the young men and women have been converted. Christ is being magnified.

Hiwassee College, under the efficient management of Dr. Eugene Blake, is doing a great work against great difficulties, and appeals strongly to the sympathy and support of every preacher and layman in the Conference.

Centenary College, is doing the high class of work characterizing this splendid institution in the past, with enlarged facilities and opportunities for the future. \$15,000 have been raised for improvements.

Sullins College has spent \$5,000 on reduction of debt and repairs on college building. A large lot running from street to street, fronting 131 feet on James and King Streets, has been bought this year. As soon as a little preliminary work can be done, the citizens of the community stand ready to pay off all indebtedness, and to put this great institution in condition to surpass the record of the past.

Martha Washington College has had one of the best years in her history. Rev. J. B. Ward, Financial Agent, has raised \$22,500 and from this amount the old debt of \$19,070 has at last been paid. The remaining amount of \$3,000 is in the bank to be applied to the erection of a new building. When the remaining \$2,929.40 has been collected, we will receive the gift of Mr. Carnegie of \$12,500. The college work of the past year has been most satisfactory.

The Board of Trustees of Emory and Henry College have seen a demonstration of their wisdom in the selection of Dr. Charles Weaver as President. In his report to the Board he says: "Taken as a whole, the work of the past year was most satisfactory in every particular." Knowing the wonderful work of this institution during the past, hampered by debt and with inadequate facilities, we can get some idea of what the future will be with adequate endowment and necessary buildings. Considering therefore especially the immediate need of the administration building, the Board passed the following resolution:—

In view of the movement to endow and enlarge Emory and Henry College,

RESOLVED: First, That we endorse the plan submitted to the Board and that we bind ourselves to support the movement in every way possible.

Second, That our presiding elders and pastors be requested to give the matter right of way in their charges, and that they call the attention of their people to the needs of the college, and urge a liberal response.

Third, That we endorse the plan of Rev. S. B. Vaught to begin a vigorous campaign to embrace the months of January, February, March and April, looking to the raising of a cash fund for the immediate erection of an administration building.

We request the trustees of Emory and Henry College to rescind their action with reference to the granting of degrees to young ladies.

We recommend the fourth Sunday in November and on circuits the succeeding Sundays until all our congregations have been reached as "Hiwassee Day" on which offerings shall be made to build a dining hall for that college.

The following resolution was adopted with reference to ministerial education: "In view of the urgent need of a better trained ministry, as shown by statistics presented to the Conference by our General Secretary of Education, Dr. Stonewall Anderson, the Board of Education would impress upon all our ministers, and, especially the presiding elders, the importance of encouraging the young men who expect to join our Conference to see the opportunity and duty of preparing for their life work by taking, if possible, a full four years' course at Emory and Henry College, or its equivalent.

The Board has had under consideration the important matter of perfecting the titles of our school properties in the church. Competent attorneys, selected by the Board are now preparing papers which will in their judgment accomplish this end. Hiwassee College has already met the conditions and when the formality of signing the papers has been completed this property will be the fee simple property of the church. The same will be true of our other properties in the near future.

We recommend the re-appointment of Rev. J. B. Ward as Financial Secretary of Martha Washington College; Rev. S. B. Vaught as Financial Secretary of Emory and Henry College; Marvin G. Maiden as Principal of the Independence High School; S. C. Beard to the General Board for financial aid in securing an education.

The following statistics have been given:

	Val. Property	End. Profs.	Pupils
Emory and Henry College.....	\$150,000	\$10,000	12 226
Martha Washington College.....	100,000	-----	20 172
Sullins College.....	130,000	-----	26 252
Centenary College.....	105,000	-----	22 167
Hiwassee College.....	15,000	-----	7 106

The following shows the apportionment made by the Conference Board and the General Board:

	Education	Educational Extension
Bluefield District.....	\$450	\$250
Tazewell District.....	518	280
Radford District.....	615	291
Wytheville District.....	745	390
Abingdon District.....	635	360
Big Stone Gap District.....	455	260
Morristown District.....	620	330
Knoxville District.....	845	440
Chattanooga District.....	845	440
Harriman District.....	275	170

R. K. SUTHERLAND, Vice-Prest. Board.

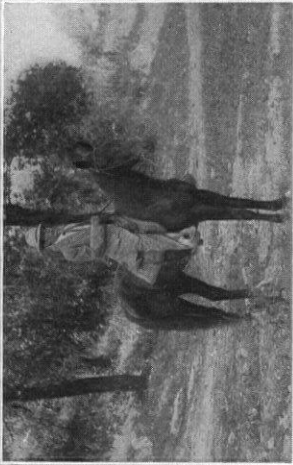

A CIRCUIT RIDER

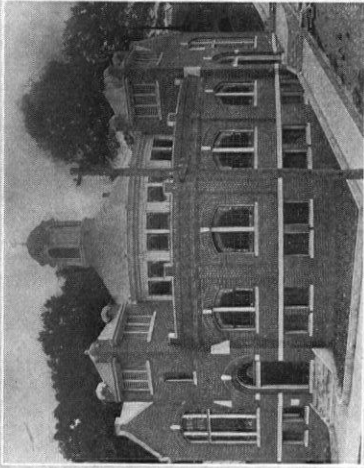

CHURCH AT NEWPORT, TENN.

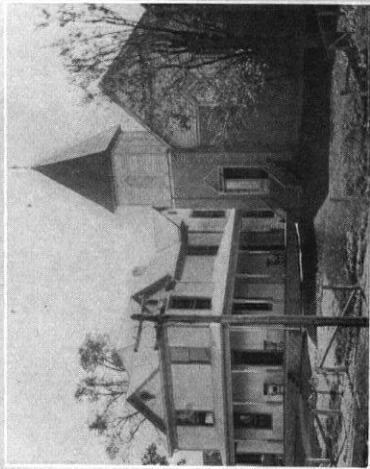

CHURCH AND PARSONAGE AT BLOUNTVILLE, TENN.

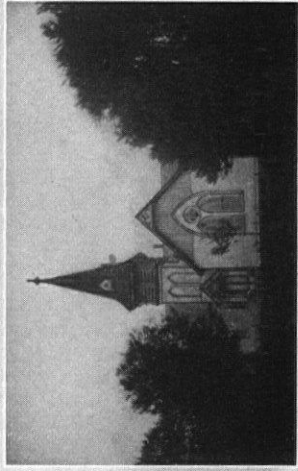

CHURCH AT DUNLAP, TENN.

TREASURER'S REPORT.

DISTRICT	Educational Extension		Education	
	Assessed	Paid	Assessed	Paid
Bluefield.....	\$250	\$250 00	\$450	\$450 00
Tazewell.....	280	137 00	515	316 00
Radford.....	291	132 00	615	369 00
Wytheville.....	390	187 00	745	432 00
Abingdon.....	360	252 00	685	512 25
Big Stone Gap.....	260	199 00	455	357 00
Morristown.....	330	124 16	620	351 00
Knoxville.....	440	320 49	845	596 29
Chattanooga.....	440	320 03	845	637 12
Harriman.....	170	76 00	275	145 00
Total.....	\$3211	\$1997 68	\$6000	\$4165 66
Deficit.....		\$1213 32		\$1834 34

District paying 100 per cent. of assessment, Bluefield.

Total assessment.....	\$9211 00	
Total receipts from all sources.....		\$6153 34
Remaining in treasury from last year.....		93 23
		<u>\$6246 57</u>

DISBURSEMENTS.

Paid Parent Board.....	\$1987 68
Paid tuition ministerial students.....	2132 50
For sustentation Emory & Henry College.....	1288 39
For professorship Hiwassee College.....	750 00
Remaining in bank for expenses of Board.....	88 00
Total.....	<u>\$6246 57</u>

J. L. MULLENS, Treasurer.

L

BOOKS AND PERIODICALS.

We are pleased to state that our books and periodicals, throughout the entire series and range of them, compare favorable with those to be found elsewhere, both in substance and form.

Our Midland Methodist has increased its circulation each month during the past year, and we recommend that each district leader commit to each lay leader of every pastoral charge the service of securing subscriptions and doing the work of an agent for our Conference organ and our general organs, as is now his business so to do.

The Christian Advocate and Epworth Era have met the cost of their publication the past year, and should be in the home of every intelligent Methodist layman.

Our Methodist Review is regarded in the class equal to any review published. It now enjoys the largest circulation ever, and yields some revenue to the Publishing House. Every Methodist preacher will find nothing beyond it of its kind more to his use and inspiration.

During the past fiscal year our Publishing Houses have measured gratifying improvements over the former years of signal and successive advancement. "The building operations being now complete, larger appropriations will hereafter be distributed among the Conference claimants."

The introduction of the Graded Course of Sunday School Lessons Study made an additional demand upon the funds of this department, yet the cost of publication has not exceeded the income. Our ably edited Sunday school literature is more and more in demand.

Our excellent consolidated Missionary Voice is meeting the wants and expectations of our people in the united missionary organizations of our church.

The books, "The Recollections of an Old Man," by Dr. Sullins, and "From Sunrise to Sunset," by Dr. Richardson, delight and strengthen our people, young as well as elderly.

Your Historical Committee has arranged for the publication of 1,000 copies of the fourth volume of Price's History of Holston Methodism, and for three hundred additional copies of Volume I and for one hundred copies each of Volumes II and III.

We recommend for the Publication Committee, R. A. Kelly, R. B. Platt and Creed F. Bates.

Whereas we are able to offer to our people current and standard literature equal to the best:

THEREFORE, RESOLVED, That we as preachers and laymen will diligently direct the attention of our people from the hurtful classes of obnoxious reading to our books and periodicals.

M

BIBLE BOARD.

Your Board believes the Bible to be the inspired word of God. We believe it contains the only story of the Gospel of Christ, therefore, we believe, the Bible ought to be in every home of our land.

We heartily endorse the work of the American Bible Society, and believe that the assessment for the past year was modest, and should have been raised in full.

The Bible is printed in one hundred and twelve languages and dialects. Total issue for the year, at home and abroad was 3,231,722 volumes. This time last year the number of colporters in employ of the Society was 800. This year, the number is 1,025, an increase of over 200. The increase of work and workers calls for larger contributions—especially so, as the income from invested funds will not pay over half the actual running expenses. Reports all over the world tell of multitudes who cannot have the Bible, unless we give it to them.

We rejoice at the interest and enthusiasm manifested in the Ter-Centenary Celebration of the American Bible Society. Some five or six thousand churches having made it a point to emphasize the observance of the Ter-Centenary Celebration of the King James version, the greatest factor in the development of the English speaking people. More than one audience numbered 10,000 and over. Only good can come from this celebration.

We believe the Bible to be the basis and inspiration for missionary endeavor, and therefore, its distribution and assessments for the same to be of at least equal merit with any other cause of our church, and we deprecate the discrimination sometimes made in the interest of other

claims. Why were the relative merits of these claims, as manifested in the assessments, not carried out in the amounts reported paid? Let us as preachers present this work to our people, and we doubt not they will as cheerfully meet this claim as any other.

The total assessment for the past year was \$1,060; receipts, \$864. We recommend that the assessment remain the same for next year.

RESOLVED, That as pastors and laymen, as far as possible, we will make a thorough canvas of our people, and supply their needs.

N. RHEA CARTRIGHT, Secretary.

W. S. LYONS, President.

N

BOARD OF MISSIONS.

The report of the General Board of Missions and the representation of its work made to our Board by the General Secretary give cause for devout thankfulness to Almighty God and places us under obligation to renewed effort and sacrifice in the great work of bringing the world to Christ. The debt of \$200,000 incurred by the Board is a providential indication of what God wants us to undertake as a great forward movement. Instead of considering the debt as a burden, the church should gladly meet and go beyond this obligation incurred, as it was, in an effort to reach a few more of the forty millions of people looking to us for the Gospel.

We endorse the action of the General Board in placing practically all specials, except bequests, in the regular budget, and allowing the money raised to be counted on the regular assessment. We have reason to hope that the bequests made to the Board will create a sinking fund which, in a few years, will be sufficient to liquidate all indebtedness.

We recommend the pamphlet, "A Financial Plan for Methodists," to pastors, lay leaders and missionary committees. If the entire plan cannot be adopted in every church, it will at least be suggestive. One feature, the "Every Member Canvass," will solve the problem of full collections anywhere.

Your Conference Board rejoices in the hearty response made to the increased assessments. The amount paid on the regular assessments is larger, by about \$2,000 than last year. Undoubtedly the payments on the regular assessments constitute a more steady and a surer income than specials can possibly afford.

The mission charges under the care of this Board have justified the expenditures that make them possible.

God has honored the united efforts of the Epworth League and our missionary to the Italians by pouring His Spirit upon these foreigners in our midst. Forty or more have professed conversion, and nineteen have joined the American congregations. Enthusiasm for this mission has never been so great, nor on so sound a basis as at the present time.

Hiwassee is meeting in a splendid way the great need of our young people who cannot attend a more expensive school. The Christian influence of the institution is manifest in the great revival this year that swept like a flame until only two were left who had not definitely accepted our Christ as a personal Savior. The success of the college calls for enlargement, and people of means who are looking for investments that will yield large dividends in the years to come would do well to consider this institution.

The time has passed when the church can reasonably hope for any enlargement of our missionary operations at home or abroad as a result of blind loyalty or merely sentimental motives, however powerful they may be. A conviction that grips is born of an intelligent concep-

tion of the duty, as well as privilege, of joining Christ in His struggle for the mastery of the world.

The agencies for the development of this intelligence are not to be created. They are at our hand. There is not an organization of our church that is not shot through and through with possibilities for imparting missionary information. The first and greatest is the Sunday school. Its systematic study of the Bible, which, Genesis to Revelation, is the pre-eminent text-book on missions, the presentation of facts fresh from the field, and the first Sunday's collections, cannot fail, if properly stressed, in developing a generation with a missionary conviction too strong to be resisted.

The next agency is the Epworth League. It has borne the banner inscribed "Collections in Full," and has led, not only the missionary forces, but every other division of our Conference army, to success formerly deemed impossible. It has gone into the foreign field to educate a preacher for the millions of Japan; its liberality has abounded in a scholarship for one or more worthy girls at Hiwassee. Of all the agencies of our Conference it alone saw with the vision of youth, and attempted with a zeal that laughs at the impossible, the task of reaching the thousands of degraded and neglected Italians in our coal field territory. Surely such a force deserves the heartiest efforts of our pastors in making the monthly missionary meeting, the mission study class, and the effort to raise the fund for the Italian mission, a glorious success. Let us cheer on the Leaguers whose recent conferences have given us that accomplished woman, now ready for the foreign field, Miss Blanche Webb, that splendid young lawyer, Hugh E. Kelso, now pleading for Christ, and the eleven other consecrated volunteers of this year.

Nor should we forget or neglect the Woman's Missionary Society which is not a detached and independent force, but an integral part of our army. "Help those women that labor with us in the Gospel." Not only will they produce missionary conviction through their meetings and study circles, but they easily furnish the most available leaders for league or general mission study classes. Their unconquerable zeal has built itself a monument in those two splendid institutions, the Greenville Orphanage and the Holston Institute in Korea.

After these, comes the Laymen's Movement, possibly somewhat discounted at the present time, but nevertheless destined to become, in spite of all difficulties, the mightiest single human factor in the conquest of the world for Christ. We exhort presiding elders and pastors alike to encourage and use to the fullest extent possible the district and church lay leaders and the missionary committee in each congregation. The determination of the Laymen's Movement to raise all collections in full and a surplus of ten thousand dollars to be divided equally between the foreign and conference missions, will have our heartiest support.

In the consummation of the Holston plan and maintenance of its high standard, the presiding elders have been the key men who, with superb leadership, have marshalled the district forces and led them to full collections. We count on their unabated zeal and wise generalship in attaining the laymen's object of full collections and a surplus. A live missionary institute and the close supervision of all collecting agencies in each charge, will by another year, attain to the high standard of the Holston plan from which, by reason of an increased assessment we have fallen this year.

At the center of all missionary educational factors and operating agencies, stands the pastor, burning with a consuming passion to bring a lost world to Christ. The leader of all the local forces, giving utterance in missionary sermons and exhortations to the convictions that hold him in the vice-like grip, cannot fail to develop the Sunday school, the Epworth League, the Woman's Missionary Society and the laymen, to a high point of efficiency. For ten years our heroic pastors, in the face of tremendous difficulties, and often at a financial sacrifice out of all proportion to the offerings of their people, did not fail to secure for our

Conference what we have lost the present year, the fulfillment of the motto, "Collections in Full."

We make the following recommendations:

1. That we join the Board of Education in designating the fourth Sunday in November as Hiwassee Day. On circuits we recommend the use of the ensuing Sunday until all the classes in the charge have been reached.
2. That the Missionary Institute in each district be held early in the year, before January first, if possible.
3. That the assessments be collected early in the year.
4. That the Training School at Nashville be presented to our people and contributions for this worthy institution be secured.
5. In view of the crying need of entering the large territory now practically unoccupied by any church, we urge the presiding elders to secure the needed support for small circuits by rearrangement, rather than by asking for a small appropriation.
6. We do not now recommend any plan of comity, but in view of the large number of small towns where from two to five churches are struggling for existence, we call attention to the unseemly competition and ask the question, Is not the appropriation of a fund, as sacred as the mission fund, to perpetuate ourselves in such competition, a waste that amounts, in some cases, to a sin?
7. We most heartily recommend John C. Hawk to the presiding elders and pastors to be used by them in educational and inspirational missionary work. Pastors or presiding elders using Brother Hawk are expected to pay his expense of travel.
8. If there be an undirected surplus on the foreign mission assessment at the close of the Conference year, we request the General Board to apply it to Brother Hawk's work in China.
9. We invite the executive committees of the Sunday School Board, Epworth League, the Conference, the Church Extension Board and the Woman's Missionary Conference, also the district lay leaders, to attend the mid-year meeting.

We nominate J. A. Baylor as Evangelistic Secretary for the Conference wide campaign, J. Tyler Frazier as Missionary Evangelist, and P. L. Cobb as Conference Missionary Secretary.

It is a source of great sorrow that we could not allow all the appropriations to missions called for by the presiding elders. With the funds in hand we have done the best we could. We wish it were in our power to enterprise the twenty-five or more mission charges needed to reach the practically unoccupied territory in our Conference.

The apportionment made to our Conference for Foreign Missions is \$13,300, and for Home and Conference Missions, \$18,324. The total of these two assessments is practically the same as last year.

APPROPRIATIONS.

Athens Circuit.....	\$ 75	Johnson City (conditional)....	\$150
Abingdon Circuit.....	50	Jonesboro.....	200
Bristol, Virginia Avenue.....	175	King Memorial.....	125
Berwind.....	100	Kingston.....	100
Blue Ridge.....	75	Knox Creek.....	100
Chattaroy.....	125	Knoxville (conditional).....	50
Clintwood.....	75	Knoxville City Mission.....	175
Concord.....	75	Knoxville, Virginia Avenue....	75
Coveton.....	175	Keokee.....	100
Crossville.....	50	LaFollette.....	100
Chattanooga Mission.....	400	Little River.....	75
Coalwood and Iaeger.....	75	Lincoln Park.....	100
Draper.....	75	Lookout.....	50
Ducktown and Benton.....	150	Matoaka.....	100

Dunlap.....	150	Mountain City.....	125
Del Rio (conditional).....	125	Mt. Vernon.....	50
East Buchanan.....	125	Mechanicsburg.....	100
East Lake.....	200	Mullins.....	100
East River.....	50	New Hope.....	75
Embreeville.....	75	North Fork.....	125
Etowah (conditional).....	275	Norton (conditional).....	100
Emerald Avenue.....	75	Pallton.....	100
Fall Branch.....	75	Petros.....	125
Fountain City.....	150	Pineville.....	125
Fries.....	250	Premier.....	150
Floyd.....	50	Robertsville.....	50
Fort Blackmore.....	200	Rockwood.....	75
Greeneville.....	400	Rossville.....	150
Grundy.....	300	Sugar Grove.....	150
Glen Alum.....	100	Stonega.....	100
Hillsville (conditional).....	175	St. Charles.....	100
Hylton.....	75	Sequatchie.....	125
Holston.....	175	Thacker.....	100
Jacksboro.....	50	Tazewell, Tenn.....	100
Jamestown.....	100	West Buchanan.....	125

ASSESSMENTS.

	Home and Conference	Foreign
Radford District.....	\$1853	\$1346
Bluefield District.....	1390	1009
Tazewell District.....	1622	1178
Wytheville District.....	2259	1641
Abingdon District.....	1912	1387
Big Stone Gap District.....	1449	1050
Morristown District.....	1814	1315
Knoxville District.....	2491	1809
Chattanooga District.....	2491	1809
Harriman District.....	1043	756
	<u>\$18,324</u>	<u>\$13,300</u>

P. L. COBB, Secretary.

TREASURER'S REPORT.

CHARGE	FOREIGN			DOMESTIC		
	Ass.	Paid	Specials	Ass.	Paid	Spec'ls
Radford.....	\$1600	\$ 1320 09	\$ 280 50	\$1600	\$ 1301 50	\$.....
Bluefield.....	1200	1200 00	110 00	1200	1300 00
Tazewell.....	1350	1157 00	69 25	1350	1157 00
Wytheville.....	2000	2018 34	220 50	2000	2030 66
Abingdon.....	1650	1656 00	119 50	1650	1856 00
Big Stone Gap.....	1250	1250 00	26 50	1250	1250 00
Morristown.....	1565	1231 00	104 25	1565	1324 53
Knoxville.....	2100	1954 91	927 50	2100	1925 50
Harriman.....	900	860 00	145 00	900	883 00
Chattanooga.....	2100	1811 34	178 50	2100	2015 32	10 00
Total.....	\$14508 68	\$2181 50	\$15043 51	\$10 00

FOREIGN.

Receipts—		
Special for Korea.....		\$ 2,156 50
Special for Soochow China—Cleveland Station.....		25 00
Conference collection for China.....		31 00
From 210 pastoral charges (150 directed).....		14,508 68
		<hr/>
		\$16,721 18
Disbursements—		
Paid to J. D. Hamilton.....	\$5,600 50	
Cash on hand.....	11,120 68	
	<hr/>	\$16,721 18

DOMESTIC.

Debit—		
Balance on hand October 10, 1910.....		5,789 10
Italian Special Highland Park.....		10 00
Italian Special Epworth League.....		325 00
Other Specials.....		2 20
Interest on deposits.....		291 50
From 210 charges.....		15,043 51
		<hr/>
		\$21,461 31
Disbursements—		
Paid Home Department.....	\$690 00	
Paid Italian Mission.....	1,240 00	
Hiwassee College.....	1,200 00	
Expense Mid-year Meeting.....	152 05	
Expense Secretaries.....	12 50	
Expense Conference Missionary Secretary.....	62 70	
Expense Conference Teller.....	18 25	
Expense Treasurer.....	125 25	
Interest on loans.....	214 02	
To Missions.....	8,629 50	
	<hr/>	\$12,344 27
Due Home Department.....	905 00	
	<hr/>	\$13,249 27
Balance on hand.....	8,212 04	
	<hr/>	\$21,461 31

RECAPITULATION.

Paid on Foreign Missions.....	\$16,721 18
Paid on Home Missions.....	1,595 00
Paid on Conference Missions.....	14,077 21
Sent direct to Treasurer General Board.....	166 15
	<hr/>
Total.....	32,559 54
Excess over last year.....	3,293 67

Four Districts paid assessment in full.
 153 Charges paid assessment in full.
 57 Charges did not pay assessment in full.
 210 total number of Charges.
 The Bluefield and Big Stone Gap Districts have paid every claim in full.

J. MILTON BROWNE, Treasurer.

MEMOIRS

JOHN WOOLSEY

Rev. John Woolsey was born in Meigs county, Tennessee, October 13, 1851. He was the son of Samuel and Harriet Woolsey. He was happily married on March 27, 1873, to Miss Alice Goddard. To this union were born eight children. Two died in infancy. Six—three sons and three daughters—are still living. His religious life began at the age of eighteen. He first joined the Baptist Church. A few years later he united with the Methodist Episcopal Church, South. When a young man he was licensed to exhort. Later he was granted a license to preach. While a local preacher he was used as a supply for several years. He was admitted on trial into the traveling connection in 1888, and remained a member of Holston Conference till he was called from labor to rest.

He served the following circuits: Spring City, Dayton, Dunlap, Ooltewah, Knoxville, and Robertsville. He was granted the super-annuate relation in 1905, and was never again able for the active work of an itinerant Methodist preacher. He died at his home in Knoxville, Tennessee, March 28, 1911. The funeral services were held in the Broad Street Church, conducted by the Methodist pastors of the city. We laid his body away in the new Gray Cemetery to await the resurrection morning.

Brother Woolsey was an earnest, sincere Christian. I have not known a purer man. He was a good preacher. He believed in the doctrines of the Methodist Church, and preached them with clearness and convincing power. He loved men and counted it a great privilege to tell them of Jesus and His power to save. His ministry was blessed by gracious revivals, and many were by him turned unto the Lord.

He was a kind, thoughtful father and a devoted husband. When he realized that the end was near, he called his family around his bed and gave them a parting blessing. The eternal world seemed very near as he said: "I die in peace. Be good. Meet me in heaven."

"Servant of God, well done!
Rest from thy loved employ;
The battle fought, the victory won,
Enter thy Master's joy."

—W. M. MORRELL.

JACOB R. PAYNE

The subject of this sketch, Rev. Jacob R. Payne, was born near Washington College, in Washington county, Tennessee, on January 24, 1840; and departed this life at his home in the same neighborhood on December 10, 1910, being almost seventy-one years old. He was educated at Washington College, and had a good degree of scholarship. He spoke and wrote the purest English, knew something of Latin, and perchance other languages.

Early in life he professed religion and joined the Church, but the exact date is not known. He was licensed to exhort by Rev. Carroll Long on December 8, 1860, and was licensed to preach at Ebenezer Church by the Quarterly Conference of the Rheatown Circuit on May 25, 1861. He entered Holston Conference, M. E. Church, South, on trial at Greeneville, Tennessee, in October, 1861, Bishop Andrew presiding. The record

shows that he passed the prescribed course of study regularly, and was ordained deacon by Bishop Early in 1863, and elder by the same bishop in 1865.

He filled successively the following charges: Jeffersonville Circuit as junior preacher under W. M. Kerr, Clinton Circuit, Princeton Circuit, Jonesboro Circuit, Hendersonville Circuit as junior preacher under W. P. Doane, Cleveland and Charleston Circuit, Independence Station (two years), Grayson Circuit as junior preacher under George W. Callehan, Elk Creek District High School, Morristown Circuit, Knoxville City Mission, Knox and Lenoir Circuit, Unita and Morganton Circuit, Knox and Lenoir Circuit. For two succeeding years he was connected with the Knoxville District High School, one year as assistant and the second as principal. He then became editor of the Holston Methodist for one year. After that he served the following charges: Weaverville Circuit, Andersonville Circuit, and Morristown Circuit (two years). In the fall of 1884 he was granted the supernumerary relation, which he held in the various pastoral charges where he lived till the autumn of 1897, when he was given the superannuate's relation, and remained on the honor roll until called from earth to heaven.

Brother Payne possessed the highest and the one essential qualification for all Christian workers, and especially all Christian ministers—he was morally and spiritually a good man. During a ministry of forty-nine years there was never whispered aught against his Christian character. As a citizen, a husband, a father, a pastor, a teacher, an editor, in all of the relationships of life he met responsibility and gravely did his duty with a conscience void of offense toward God and men. His sermons were carefully prepared and delivered in excellent English, without storming or ranting. As a pastor he was conscientiously and painstakingly faithful; as a father he was tender and just; as a husband he was faithful, tender, and affectionate. His care for years of his invalid wife was most beautiful and touching. He had consecrated the whole of his stronger ingenuity, and his purse, including the little home, which is mortgaged, to her service. He died trying to soften her sorrows and ease her sufferings.

As Statistical Secretary of Holston Conference he performed an immense amount of drudgery, for which we owe him an immense debt of gratitude which money could scarcely liquidate. At his home, near Telfords, Tennessee, he was largely isolated from his ministerial brethren. This was a great privation to him. He loved his brethren, and basked in their company. Deprived of this, he substituted his facile pen and wrote prolixly to the Church papers and to his brethren on almost all subjects which agitated the thought and concerned the life of the Church. His thought and correspondence ranged from the country Sunday school to the entire work of the General Conference. He was disappointed that some of the things he wished done failed; but he was not soured. He had learned how to grow old gracefully. Till the end came he was the same sweet-spirited, Christian gentleman as in his earlier manhood.

A few hours before his release came he had a number of hemorrhages, which stole away the little strength of his frail body; so that on December 10, 1910, he passed from labor to rest. A short service was held at the home by the pastor, Rev. J. M. Walker. At the Methodist Episcopal Church at Telfords a choir from Washington College discoursed sweet music. I doubt whether I ever heard sweeter. Brother Walker read some statistics as to his birth, death, etc. The writer read the first lesson and Dr. Burrow read the second and led in prayer. Talks were made by Drs. Burrow and French, and his body was laid to rest in the cemetery of the Church to await the resurrection of the just.

GEORGE D. FRENCH.

WILLIAM H. KELLY

William Howell Kelly was born September 3, 1824, in Carter county, Tennessee. He was the son of Vincent and Ann S. Kelly. While attending school at Emory and Henry College, November, 1838, he was happily converted to God and joined the Methodist Episcopal Church. He was licensed to preach the Gospel in 1846. In the fall of 1848, he was admitted on trial in the Holston Annual Conference at Knoxville, Tennessee, and was sent to the Princeton Circuit and Flat Top Mission. From that time till 1883 he was sometimes local and sometimes supernumerary. One year he was agent for Martha Washington College. He served the following charges: Princeton Circuit, Hillsville Circuit, Jefferson Circuit, Pearisburg Circuit (3 years), Cleveland Circuit, Chattanooga Station, Loudon Circuit, Asheville Station, Burke's Garden, East Tazewell Circuit (3 years), Rich Valley Circuit, Emory Circuit, Athens District, Blountville Circuit, Sharon Springs Circuit, and Pocahontas in 1883, which was his last charge. He was then given the supernumerary relation, which he sustained until a few years before his death; he was put on the honor roll, or superannuated list, and was there when called from the Church below to the Church above.

Brother Kelly was twice married—first March 23, 1843, to Miss Elizabeth Carpenter, of Washington county, Virginia. She died July 3, 1863, a very triumphant death. A few years thereafter he was married to Miss Rachael Graham. This union was blessed with a number of children, who are highly respected.

Brother Kelly was received into full connection in the Conference, and ordained deacon by Bishop Capers in 1850. He was ordained elder by Bishop Payne in 1853. He was well educated, had a sound mind, well stored with useful knowledge. He was well poised, was fluent in conversation, and was a very fine preacher. He died in his eighty-sixth year at the home of his son in Bluefield, West Virginia, without a cloud over his moral or spiritual horizon. We took his body to his old home at Tazewell, where funeral services were conducted by Rev. E. E. Wiley. A number of the brethren were present and participated—C. W. Kelley, the presiding elder, Rev. C. R. Brown, Rev. W. W. Hicks, and the writer. He was then buried by the Masonic fraternity, of which he was a long and honored member. Sleep on, dear brother! We intend, by God's grace, to see you again.

D. H. CARR.

WILLIAM W. PYOTT

The subject of this sketch ranked high among the most unique and efficient men that ever belonged to the Holston Conference. Physically, he was of strong and rugged build; mentally, he was apt and tenacious; spiritually, of tender heart and imperial faith.

In June 1846, in the vicinity of Sulphur Springs, Tennessee, there came into the home of Edward and Margaret McPherson Pyott a son, whom they named William Washington. The boy grew up in that home, and attended the common schools of the neighborhood and the high school at Sulphur Springs, Tennessee. He came joyously into the second birth at Phillip's Chapel, Washington Circuit, on the night of February 6th, 1865. He arose from the altar and delivered a fervent and eloquent exhortation to sinners.

Almost immediately he entered the ministry as a supply on the Washington Circuit. That fall he joined the Conference. From the very beginning his pulpit efforts were eminently evangelistic. By his direct and fiery appeals hundreds and thousands were brought to Christ. In fact, this order prevailed during a ministry of fifty years, almost. Brother

Pyott rose rapidly as a preacher and man of affairs. While yet young, comparatively, he was placed at the head of a district. As a presiding elder he was unusually laborious and successful. Considerate of the interests of the people, strong and gentle toward his preachers, courageous and persistent in meeting his appointments, bold and determined in council, and debate on the Conference floor, he was easily a friend to be trusted and a foe to be feared.

"His sermons were joint-work and preached with fluency and earnestness; indeed, sometimes with power. He never plagiarized, but preached his own sermons." So writes an ardent admirer, but an honest critic. The same gentleman adds: "His business qualities were fine, and in the chair of a Quarterly or District Conference he overlooked nothing essential to the business. His memory was both philosophical and circumstantial: it swept the field of business in hand."

Brother Pyott was, in some respects, Pauline in makeup—nothing moved him. Several years since a traveler told the writer of visiting this itinerant knight far away on the Cumberland plateau, trudging on foot, saddlebags across his shoulder, on his way to a Quarterly Meeting. He had walked ten or fifteen miles and was walking still.

As gradually the weight of years wrought its hard lines upon his brow, he only rallied, when others would have faltered, and quit the field. Just last year, when our body was in session in Chattanooga, he dragged himself heavily along the street, and more than once feebly requested help in reaching the home of his own brother in whose home he was domiciled. Many of his brethren believed him to be near the end, and suggested that he retire. He persisted, and was assigned to the Knoxville Circuit. Burdened with increasing feebleness, he remained at his post, preaching his last sermon a short while only preceding his departure. In his own home, surrounded by his family and friends, he died suddenly while sitting at the dining table. In the historic city of the dead at Emory, Virginia, the last of the veteran reposes in peace. His spirit, redeemed by the Blood, mingles with the joys of heaven.

JAMES I. CASH.

JOHN BELL CARNES

John Bell Carnes was born in Virginia on January 11, 1838; and died at Knoxville, Tennessee, on July 9, 1911. When he was about three years old, his father moved to Knoxville, where he was reared and where he lived the greater part of his life.

He was twice married—in 1858 to Mary Ann Clemons, and in 1864 to Annie C. McKenzie. He is survived by his wife and eight children.

Brother Carnes was a charter member and the first Sunday school superintendent of Broad Street Church, and had been more or less closely identified with that Church and its work ever since its organization. It was altogether appropriate, therefore, that he should be buried from that church. The very large attendance at the funeral service showed the affectionate regard for him by those who knew him best. They came from every part of the city and represented every class of society—preachers, lawyers, doctors, merchants, teachers, mechanics, members of all Churches and of no Church, including some colored people, who came to shed a tear on his bier. It was a great ovation, showing the estimate placed on a life of unselfish devotion to the welfare of the race by all classes of people.

I had known Brother Carnes for forty-two years. We had been intimate friends, and I had access to his inner life. I doubt if I ever knew a better man. When I first knew him, he was a painter in the railroad shops and a Methodist exhorter. Afterwards he received a license to preach as a local preacher, and in 1888 he was received on trial into the Holston Conference. Always and everywhere he was a thoroughly

consecrated Christian and an unselfish toiler for the welfare of others. He had a fine physique and a good mind. His early educational advantages were meager, and he had the care of a large family; but he put in all his time and made full proof of his ministry. He delighted in revival work, and many hundreds have been converted under his ministry.

I have known Knoxville ever since it was a small town on the Holston River, and I have had special opportunity to observe intellectual, moral, and religious influences, but I doubt if Knoxville owes a larger debt of gratitude to any man than John B. Carnes. When an exhorter and afterwards a local preacher, he would toil all day in the railroad shops and at night he would go here and there holding cottage prayer meetings or visiting the sick or bereaved. He was no respecter of persons. No night was ever so dark and cold and cheerless that he would not at midnight answer a call from the humblest home in which there was distress of any kind. There is no street or alley in all the city that has not been pressed by his feet as he went on missions of mercy.

The Lord of the harvest has gathered this year out of the Holston Conference several ripe sheaves for the garner of the skies. Heaven grows richer all the while. What a joy and an inspiration is the hope of a home there!

FRANK RICHARDSON.

MRS. J. R. PAYNE

Hester Tatum was born April 6, 1845. She joined the Church in Asheville, North Carolina, when but a child. At Asheville, on the 19th of December, 1866, she was united in marriage with Rev. Jacob R. Payne, Dr. James S. Kennedy performing the ceremony. January 2, 1911, near Washington College, Tennessee, she fell asleep in her 68th year.

Mrs. Payne was the personification of patient gentleness. For years past she had been a great sufferer, coming finally to complete helplessness. Yet in the midst of it all she manifested only a beautiful spirit of resignation and of Christian faith. Her life was beautiful; her devotion to husband and son was beautiful; her unflinching confidence in God was beautiful. As an itinerant's wife, she showed those qualities of character which so often mark the noble women of the Methodist parsonages. She was tender and true, always and everywhere.

Only a little while was she left in lonely helplessness after her husband's death. In a few weeks she followed him. We buried them side by side in the church yard at Telford, Tennessee. No purer spirits ever went out from us to live in God's good world forever.

JAMES A. BURROW.

MRS. ELIZABETH M. HICKS

Mrs. Elizabeth M. Hicks was born March 22, 1822; married to Rev. William Hicks, March 22, 1844, and departed this life at the home of her son, attorney J. W. Hicks, Graham, Virginia, October 17, 1910. Her maiden name was Elizabeth Ward, and she was widely related to some of the best families of Southwest Virginia.

She was a woman well worthy to be an itinerant preacher's wife, and although, on account of her age, not many of the younger preachers knew her, all of any age who did have the privilege, saw that time in its passage never placed the almond blossoms on a nobler brow. She was as faithful in her relations as a conscientious mother, as her husband in his wider sphere. "And they were both righteous before God, walking in all the commandments and ordinances of the Lord blameless." In the absence

of her husband from home she always held family prayers morning and evening.

For a number of years she made her home with her son, J. W. Hicks, at Graham, and she made hosts of friends there. A Presbyterian minister, Rev. Samuel Moore, writing of her death, to the Bluefield Daily Telegraph, said: "She was one of the most gentle, loving Christian characters to be found in any community. She always carried the sunshine with her, and her friends always found her bright and happy and cheerful. Her life has been a veritable benediction to many hearts and lives."

Although she came to her grave like a shock of corn fully ripe cometh in his season, Death had no terror for her. Not a doubt obscured her faith. She quoted aptly many passages of Scripture appropriate to her connection. She exhorted her friends and relatives to be faithful: for it was her privilege to testify that the religion which had been her support and solace was not a disappointment in the dying day.

Last Conference when she was at death's door she sent this message to the body: "Tell the preachers to preach Jesus and the resurrection, and to meet me in Heaven!"

Among her last words were these: "I shall know Jesus and his whole family. I love him and I love his word. I can't preach, but my death can preach. I want to be more humble." When she could not rest for pain and intolerable exhaustion, she would sing with her children and grand-children. It was almost too sacred to mention, when the three children of the house-hold ere she lost consciousness received her parting message and kissed her good-bye.

Dr. DuBose said at Bishop McKendree's grave, as he plucked away a tiny nest where a linnet had reared her summer hopes: "As I plucked away the tiny silken house and weighed its emptiness in my hands, it came to me that the mother linnet was chasing the summer with song through Southern lands. So the spirits of God's children leave here their outworn earthly houses and go far away into the fellowship of light." And I wished when I read that, that with my mother and sainted father the family at last might sing together the song of triumph on Heaven's eternal shore.

She is survived by two sons and three daughters: Rev. W. W. Hicks, of the Holston Conference; J. W. Hicks, Esq., of Graham, Virginia; Mrs. E. A. Mills, of Bluff City, Tennessee; Mrs. L. N. Kinser, of Montgomery county, Virginia, and Mrs. W. D. Comley, of Oceans, West Virginia. Four had passed on before.

W. W. HICKS.

MRS. C. T. CARROLL

No one will doubt that a good woman is the very best of all things left us from the wreck of Eden. In her very large acquaintance, extending over nearly the whole Holston Conference, no one will doubt that the subject of this sketch was a thoroughly good woman. She was naturally broad-minded, sweet-spirited, unselfish; and she added to these natural characteristics all those rare charms which the religion of Christ gives to womanly character.

Elizabeth Esther Shields was born near Morristown, Tennessee, on February 4, 1844; and died in the full triumph of the Christian faith on December 10, 1910, having had an earthly pilgrimage of nearly sixty-seven years. In her veins flowed some of the best blood of Tennessee. Blessed with rare natural capacity, she was educated at Jonesboro Female Academy, then under the presidency of Rev. Dr. Tadlock, which is sufficient surety that she was carefully and well trained. During her long and eventful life she bore upon her character the impress of that school. While attending school at Jonesboro she professed religion, and united

with the M. E. Church, South, from which day till called from the Church below to the Church above she was a faithful, consecrated, and useful Christian. Her character, like that of her Master, was marked by unselfishness. She lived for others and the Church of her choice, which she loved with a perfect passion, and not for herself.

She was happily united in marriage with Dr. Charles T. Carroll on December 18, 1867, and became the mother of seven children, three of whom went before her to the Father's house, and four remain. All of the living children are good, reputable men and women and useful members of the Church which she loved and served so well. As the family on earth decreases it increases in heaven. The earth will not long have the majority. Some one declared: "The hand which rocks the cradle rules the world." The touch of the hand of this noble, consecrated Christian mother may be seen on all of her children. Blessed are the children of such a mother! They have patrimony worth more than millions. Sister Carroll did not marry for money. She resented any intimation that the itinerancy entailed hardships on preachers or their wives. On the contrary, she claimed that they have the best time of any people in the world. While I have never had any sympathy for men who prate about the great sacrifices which they have made for or in the Gospel ministry, I have the deepest and tenderest sympathy for those noble women who have foregone their innate desire for a fixed home, have become homeless wanderers on the earth, for the sake of their husbands and the Gospel which they preach, who "stay by the stuff," mothering the children, and live on parsonage fare, while the husband feasts on the daintiest viands in the larder and sleeps on downiest beds of his parishioners. Sister Carroll was an itinerant with her husband for forty-three years, and no one ever heard of her complaining. She loved and enjoyed the Methodist itinerancy. She loved God and humanity at large, but she loved her husband and children with the deepest and tenderest devotion. They all rise up and call her blessed.

Her last sickness was short, lasting a little over a week. She suffered much at times, but bore all with Christian patience and fortitude. For several days she was unconscious. We thought all was over; but she rallied and talked exultantly of the better country which she claimed to have seen, and of the dear ones who had gone before. She then bade her family and friends good-by, and urged them to meet her in the heavenly home. In a few hours she passed away.

At the church in Morristown Rev. J. F. Jones, her pastor, had charge of the funeral service. Though the people had almost gone wild about Christmas, the great church was almost filled with sympathizing friends. The casket was almost covered by beautiful floral offerings. The choir sang her favorite songs. Rev. J. H. Parrott read the first lesson, Rev. J. E. Naff read the second, and Dr. J. A. Burrow led in prayer. Talks were made by Drs. R. N. Price, George D. French, J. A. Burrow, and Rev. J. F. Jones. The body was then laid to rest in the cemetery at Liberty Hill Church to await the blast of the archangel's trump. One woman of good sense and taste remarked that it was the most beautiful funeral she ever saw, and that one could almost afford to die to be buried thus. The blessing of God be upon the bereaved family.

GEORGE D. FRENCH.

MRS. B. F. NUCKOLLS

Mrs. Mary Fletcher Nuckolls, daughter of David Goodykoontz and Ruth Harter, was born February 18, 1835, near Floyd courthouse, Vir-

ginia; and died at her home near Oldtown, Virginia, October 21, 1910; aged seventy-five years. She was married to Rev. Benjamin Floyd Nuckolls on November 6, 1866. From this union were born four children, two sons and two daughters. William David was born at Concord, Tennessee, and died when about three years old, while his father was in charge of Athens Circuit, and was buried at Wesleyana Church, near Athens, Tennessee. Isaac Clark was born at Independence, Virginia, while his father was in charge of Grayson Circuit, and was buried at Oldtown, Virginia. Rosa Allen was born at Athens, Tennessee, was married to G. B. Witherow, and lives at Oldtown, Virginia. Ruth Frances was born at Floyd courthouse, Virginia, was married to J. E. Johnston, and lives in Cleveland, Tennessee. Ballard Ernest Ward, whose mother was a sister of B. F. Nuckolls, and died when he was an infant, was reared to manhood as one of the family. He lives in Pocahontas, Virginia. Mrs. Nuckolls was a sister of Mrs. Bishop, wife of Rev. B. W. S. Bishop and mother of Rev. C. M. Bishop, of the Missouri Conference; also a sister of Mrs. Z. C. Cecil, of Pulaski county, who was present at the funeral. She was converted and joined the Methodist Episcopal Church, South, in the morning time of life, and developed a strong and noble Christian character. Her religion was the ruling principle of her life, and made her true to her home, her children, her Church, and her God. As her bereaved daughters looked on her quiet and peaceful face while she lay in the calm sleep of death in the casket, they could faithfully say she had been "faithful until death." For more than twenty years she gladly bore the hardships, disappointments, and bereavements of an itinerant preacher's wife, going with her husband to any charge to which he was assigned; and when he was no longer able to do active work in the ministry, she settled down in her quiet home to wait until Jesus came. It was a great bereavement to her when the death angel came into the parsonage home at Athens and took away little William, the first-born son; but she looked up into a loving Father's face and submissively said, "Thy will be done." And again, when all the tendrils of a mother's love were woven about little Isaac Clark, the youngest child, it was hard to realize that "all things work together for good to them that love God." Yet her faith in a Father's love did not falter, and she trusted him to the end. A very large congregation of friends and relatives gathered at the old home to express their love for the departed one and sympathy for the honored husband and bereaved daughter. The services were held by Revs. J. O. Straley and T. C. Vaughn, assisted by Revs. P. P. Kinzer and C. R. Melton; and then we carried the precious body away to the family burial ground to rest with the kindred dust until Jesus comes.

T. C. VAUGHN.

MRS. W. G. E. CUNNINGHAM

The funeral of Mrs. W. G. E. Cunningham, who died at the residence of her son-in-law, Mr. D. M. Smith, Nashville, Tennessee, on Tuesday night, June 27, was conducted from the home Thursday afternoon, June 29, and was in charge of Dr. J. S. French, assisted by Drs. Lamar and R. K. Brown. It was largely attended by the preachers, especially the connectional men. The funeral was simple and beautiful. Dr. French read the Psalm, Dr. Lamar the Epistle, and Dr. Brown offered prayer. "I love to tell the story of unseen things above" was sung as a solo, and "Asleep in Jesus" as a duet. A sad feature was the absence of Brother Smith, who was in California, and could not return in time for the funeral. Sister Cunningham was formerly Miss Bettie Litchfield, of Abingdon, Virginia. She was in her eighty-first year, and had been the honored President of the Woman's Foreign Missionary Society of McKendree

Church for more than thirty years. Her illness was of short duration. She had resigned her work in the society only one month ago. She ceased at once to labor and to live. A noble life has been spent for the Master.

—MIDLAND METHODIST.

MRS. J. A. H. SHULER

"Is she dead whose noble mind
Lifts thine on high?
To live in hearts we leave behind
Is not to die."

Amanda Emalyne Shuler, wife of our brother, Rev. J. A. H. Shuler, was born in Grayson county, Virginia, August 18, 1863; and died in East Radford, Virginia, April 2, 1911, in her forty-eighth year. From childhood she was a child of God. Over thirty years ago she pledged marital vows with Brother Shuler at the itinerant altars of Methodism. Five dutiful children—two sons and three daughters—blessed their union. One promising son, Carl Philip, passed into the unseen five years ago, and welcomed mother at the gates of pearl. Both of them fell asleep on Sunday. The last service was the more pathetic because of the unavoidable absence of the only remaining son in Texas, who sent a beautiful floral tribute of filial affection, and because of the serious illness of the youngest daughter, Lois, who could not be told of her mother's death.

The great audience that assembled in the East Radford Church at the early hour of nine o'clock on a cool, rainy morning; the presence of all the pastors in the city to take part in the service, the many beautiful floral designs, the specially tender considerations shown the bereaved family by the officers of the church, attested the esteem and devotion of a true people, gave evidence of the abiding worth of a consecrated womanhood, and expressed an endearing and enduring confidence in the value of a self-denying manhood.

Sister Shuler was a Harrington, one of the best families in Virginia, and blood will tell. To a high order of natural endowments she added the refinement of Christian culture, and there was typed God's best ideal of human life. In her frail form, during her later years, she retained the strength of an invincible faith, the devotion of an unconquerable love, the inspiration of a soul-mastering hope; chastened by pain and grief, yet cheerful under fleshly ills; walled in at home, yet longing to join in the battle song; deeply interested in the discussion of divine themes; ever anxious to see visions and hear the voices of the heavenly world. In her submissive soul blent the heroic elements that make for righteousness. No wonder her children loved her so devotedly, and her husband trusted her so implicitly, and nursed her so tenderly. The Christ of her faith and love crowned her with His pardon and peace, and in life, in death, she crowned Him with her service and praise, lisping the name of Jesus as she passed into His presence forever.

Beside her boy, in the classic soil of the cemetery at Emory, Virginia, her body rests in peace, awaiting the eternal morn for all who love our Lord's appearing, and who have done what they could, as did she.

JOHN M. CROWE.

MRS. W. M. MORRELL

Linnie Kerr Wolfe was the daughter of James K. Wolfe, deceased, who was a faithful and efficient minister of the Gospel and member of the Holston Conference. He was the nephew of Rev. W. M. Kerr, who fifty years ago was a leader among Holston Methodists. Sister Morrell's mother's name was Ella Sproule. She was born on December 4, 1873;

IN MEMORIAM

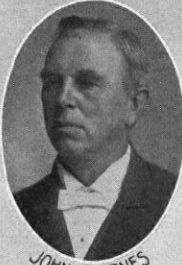

JOHN B. CARNES
DIED JULY 9, 1911



MRS. W. M. MORRELL
DIED JAN. 17, 1911

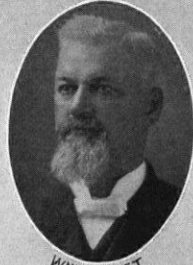

W. W. PYOTT
DIED JULY 27, 1911

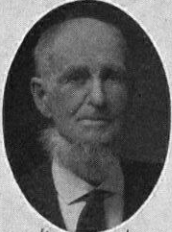

W. H. KELLY
DIED IN JUNE 1911

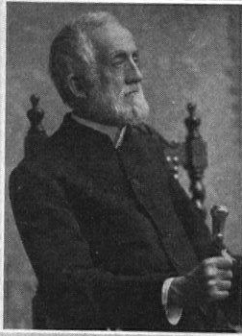

BISHOP O. P. FITZGERALD
DIED AUG. 5, 1911



MRS. B. F. NUCKOLLS
DIED OCT. 21, 1910



MRS. J. A. SHULER
DIED APRIL 2, 1911

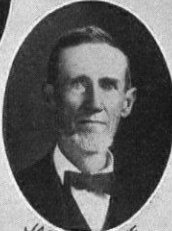

JACOB R. PAYNE
DIED DEC. 10, 1910



MRS. J. R. PAYNE
DIED JAN. 2, 1911



MRS. T. J. HOUT'S
DIED AUG. 12, 1911



JOHN WOOLSEY
DIED MAR. 28, 1911



MRS. C. T. CARROLL
DIED DEC. 20, 1910



MRS. W. M. HICKS
DIED OCT. 17, 1910

and graduated at Martha Washington College in 1894, the same year that her future husband graduated at Emory and Henry College. She taught school three years. She was married to Rev. W. M. Morrell, of the Holston Conference, on July 7, 1897, with whom she lived a happy life till her death, which occurred at Knoxville, Tennessee, on January 17, 1911. Her funeral service was conducted at the Broad Street Methodist Church by the writer, assisted by brothers John C. Orr, John B. Carnes, Keener W. Cox, and George L. Lambert. A very large concourse of people attended, filling the capacious church. The Broad Street people showed their high appreciation of and sympathy for her by every delicate attention during her protracted sickness; and when we laid her to rest in the beautiful Greenwood Cemetery, the grave was banked with the most beautiful and expressive floral designs.

Sister Morrell was the mother of three children, one of whom died in infancy and preceded her to heaven, and the other two survive. She is also survived by her husband, mother, one sister, and two brothers.

In the case of Sister Morrell, heredity and environment conspired to the production of a very fine character. Her ancestors were excellent people. She was reared in a Christian home and carefully trained in all the elements of good character, and she had the best educational advantages afforded by our schools. She was a tractable scholar and diligent student, else all of these advantages would have been of no avail.

Her body was frail, but her mind was vigorous and bright. She graduated at Martha Washington College with a distinction, receiving the first honor of her class and two medals. She tied a number of her classmates for a third medal, and in casting lots for it it fell to her; but she declined to receive it, which is an index to a generous nature so manifest in after life. She kept up her studies after leaving school, reading extensively, exhibiting a commendable literary taste, and manifesting an increasing interest in current movements in the literary world.

Her ideals were pure and elevated. She had an acute sense of obligation. As daughter, sister, wife, and mother she discharged with resolute firmness the duties devolving upon her. It is doubtful if any mother ever trained her children more carefully and patiently.

She had an affable and pleasant disposition, and made friends readily wherever she went. In all the communities in which she lived, in the changeful life of an itinerant preacher's wife, her friends are numbered by the score. They were our neighbors at St. Elmo, and no one ever had more enjoyable neighbors. The spirit of hospitality pervaded their home, and that of Christian love and fellowship their entire life.

Her religion, which began in early life, and developed and ripened to the end, was her chief characteristic, her reigning grace. It was the foundation of her strong and comely character. It pervaded every department of her life, and illumined the whole with a bright radiance. Hers was an active, working religion. She loved her Church with a consuming devotion, and found enjoyment in helping her husband in his delicate work as pastor. In spite of much physical feebleness, she was abundant in labors for the welfare of the Church and the salvation of the people. She has left the impress of her noble life and character on every community in which she lived.

The death of such a person is no ordinary event. By her departure earth is made poorer and heaven richer. Faith and affection follow her up through the shining portals of the skies into the land of light and love. The gates are left ajar, and through them is streaming the supernal light of endless day. The horizon of our faith is broadened and brightened, and the anchor of our hopes gets a firmer hold amid the verities of the eternal city. We catch a glimpse of the blood-bought millions in their home of light, and see their radiant faces all aglow with infinite love. We hear the sweet melody of the song of redemption through the blood of the Lamb, and feel anew the charm of heavenly attraction toward that home of perfect peace.

No one doubts that Sister Morrell is there, that she has met her Saviour face to face and sees Him as he is, and that she has found exquisite delight in reunion with her father and her babe. There are all our glorified friends. They await our coming, and will meet us at the beautiful gate, and we shall be forever with the Lord.

"Forever with the Lord!

Amen, so let it be!

Life from the dead is in that word,
And immortality."

FRANK RICHARDSON.

MRS. T. J. HOUTS

Lula May, the only daughter of R. G. and Malisie C. Blackburn, was born near Pikeville, Bledsoe county, Tennessee, November 28th, 1869. She married T. J. Houts, January 1st, 1893. She was the mother of four children, one of whom, a daughter, died when about two years old. She was educated at Peoples College, was a good student and always about perfect in everything she studied. She taught three public schools. She professed faith in Christ at about sixteen; of her conversion, she always said that she had no doubts. She was timid and unassuming; still, she was a leader, often leading the young ladies' prayer meeting. While her husband was in charge of Clintwood, Virginia, she organized a Woman's Missionary Society, in which she worked. She did more work of this character at Blountville.

Sister Houts' health failed her while at Tom's Creek, and continued to decline until the end; a heroic fight was made to restore her to health, and as a last resort she was taken to San Antonio, Texas, only to find disappointment. When she found all hope of recovery gone, she, among other requests, wanted to be buried at Blountville, Tennessee. So she was hurried back before her death and arrived one evening; the people filled the house and yard to welcome her back. They came with everything they thought could minister to the wants of Brother Houts and family. She said to the writer of this: "I never doubted my conversion, but I have not the peace I felt was so sweet and precious when I was converted. I prayed one night sometime ago until midnight for it but failed to get the peaceful answer, and I dropped off to sleep; just as I awoke, it came to me or had come to me while asleep. I rested in this for a week or more but it is gone." However, she was directed not to fear. About twenty-four hours before she departed it came to her. Faith—realizing faith—saw the hills beyond the Jordan covered with the sunlight of righteousness on which is written in letters of living light, "Eternal Day."

On August 12th, 1911, at about eight o'clock p. m., she departed from the shores of earth for her heavenly home. On the following Monday the writer of this sketch preached her funeral in the Church at Blountville, Tennessee, to one of the largest congregations ever assembled at a funeral and burial at that place.

F. ALEXANDER.

MRS. FANNIE J. McTEER

Mrs. Fannie J. McTeer, widow of the late Rev. John M. McTeer, passed away Saturday morning at 8 o'clock at the home of her sister, Mrs. L. E. Painter, at Ivanhoe, Va., after a protracted illness. The deceased was sixty-six years of age, and was born and reared in Rock-bridge county, Virginia. She was Miss Fannie Hatcher, and had a wide circle of relatives and friends who are deeply grieved to learn of her death. Mrs. McTeer was an active member of the Methodist Episcopal Church, South, and was a consecrated Christian. She is survived by one brother in Colorado and two sisters, Mrs. William M. Painter and Mrs. L. E. Painter, of Ivanhoe. The funeral services were held Sunday at 11 o'clock from Forest Church in the presence of a large concourse of sorrowing relatives and friends. The funeral services were conducted by Brother Walker, and the interment was in a near-by cemetery.

SOUTHWEST VIRGINIA ENTERPRISE.

TABLE No. 1
MEMBERS, BAPTISMS AND CHURCH PROPERTY

NAME OF CHARGE	Local Preachers	Members Reported Last Year	Additions on Profession of Faith	Additions by Cert. and Otherwise	Remo'l's by Death and Otherwise	Present Total Membership	Adults Baptised	Infants Baptised	Soc. in Charge	HOUSES OF WORSHIP		PARSONAGES		Value of Other Church Property	Expended for Ch. and Parsonages	Amt. Insurance Carried		
										No.	Value	No.	Value					
Bluefield																		
Bland Street	1	495	33	43	30	543	22	14	1	1	\$ 50000	\$	2	\$17000	\$3000	\$	\$ 1005	\$27500
Bram. & Cooper	1	346	21	1	8	361	11	9	2	2	34000	2200	1	6000			80	7000
Berwind		131	3	7	6	135	3		4								357	
Chattaroy			40			40			2									
Davy	1	254	60	3	114	103	45	1	1	1	3000						250	
Eck'n & Key'ne	1	267	6	7	8	272	6	14	2	2	15000		1	2000			300	1000
Grace Church		680	12	19	15	696	9	3	1	1	1500		1	5000	1200	1500	8075	4500
Gary		171	20	8	6	193	11	10	1	1	6000		1	4000	475		52	7200
Iaeger & Coal'd.	1	76	2	1		80	2	2	2	2	2000						300	
Kimball		67	28	19	2	112	15	2	2	1	1500						100	140
Knox Creek		94	6	15	1	114	5	3	6	3	3500						150	150
Mayby & Coalbe	1	98	30	10	8	129	16		2	2	5000		1	800			240	
Matoaka	1	187	113	2	43	259	100	25	4	3	6500	100					355	
Mora		308	5	10	5	318	5		4	1	400						87	
McDowell		225	40	5	25	270	40	10	3	2	4000		1	2000	242		100	2000
Matewan		128	27	5	15	145	18	2	2	2	4000						100	2000
Mullins		42	42	4	4	80	13	2	5	7	2500				50			
N. Fork & Croz.		56	36	3		89	1		4	1	10000	875					687	3000
Pageton		156	13	11	12	168	13	5	6	2	1800	400				400	400	
Pineville	1	136				134			5	4	4200		1	500		3500	125	
Twin Branch	1	150	77	2	4	226	77	9	3	2	3000						300	1000
Welch		30	25	3	2	56	23		1	1	6000		1	3500	700		523	2500
Williamson	1	142	52	6	9	191	34	4	1	1	5800		1	3000	300	250	271	1500
Rock	2	307	1	53	16	345	1	7	6	6	6000	90	1	800		100	250	
Total	12	4504	656	308	338	5059	470		71	49	\$175700	\$3665	12	\$44600	\$5967	\$6350	\$13915	\$64800
Tazewell																		
Belfast		122	28	28	2	148	19	4	3	2	\$ 3000	\$		\$ 500	\$	\$	\$	\$
Burk's Garden	3	346		19	4	361	5	21	7	7	6500		1	2000			290	
Castlewood		294		1	77	216			4	2	5500		1	1500		50	50	
Cedar Bluff		467	9	2	6	472	9		4	5	5000		1	2000	18	500	440	1200
Dickensonville	2	488	8	6	58	448	7	1	8	6	10500		1	2000			52	
Elk Garden		229	10	6	10	235	10	2	2	2	8000		1	2500			1500	
E. Buchanan	1	150	59	3		212	37	1	2	2	1600					100	68	
Graham Station		440	1	21	18	335	1	1	1	1	9000		1	6000	85	500	205	3000
Graham Circuit	2	775	41	5	156	669	23	3	9	9	15000		1	4000			200	
Grundy	2	103	1			100			1	1	2500			750			1570	
Honaker	1	178	16	3	11	387	7	6	4	4	5200		1	1400	125		60	
Lebanon		303		12	2	313		8	7	4	7000		1	7000		50	200	3000
Peachontas		131	14	62	29	178	8	15	2	2	11000		1	2750			200	3000
Rocky Gap	1	289	28	2	11	307	28	11	7	5	5580		1	1570		639	568	2000
Richland		224	1	5	70	160	11		3	3	4000						225	
St. Paul & Dante		115		21	4	132		2	3	3	5500	1000					561	3000
Tazewell Station	2	453	36	2	14	479	27	6	2	2	9000		1	7500	500		3000	
Tazewell Circuit	1	367	10	11	4	385	9	15	7	7	6000		1	3000			3000	
W. Tazewell Ct.	1	217	5	6	5	246	1	2	8	6	6000		1	500	33	5	1000	
W. Buchanan		145	8	3		150	6	3	5	2	2000	225				75	146	
Total	16	5840	275	220	486	5913	208	101	89	75	\$129880	\$1225	15	\$45170	\$1261	\$1919	\$ 4645	\$17700

TABLE No. 1
MEMBERS, BAPTISMS AND CHURCH PROPERTY

NAME OF CHARGE	Local Preachers	Members Reported Last Year	Additions on Profession of Faith	Additions by Cert. and Otherwise	Remo'ts by Death and Otherwise	Present Total Membership	Adults Baptised	Infants Baptised	Soc. in Charge	HOUSES OF WORSHIP			PARSONAGES			Value of Other Church Property	Expended for Ch. and Parsonages	Amt. Insurance Carried
										No.	Value	Indebtedness	No.	Value	Indebtedness			
Radford																		
Auburn	1	412	35	157	16	588	29	5	7	6	\$ 10000		1	\$2500	\$1000	\$ 273		\$15000
Athens Mission	5	460	40	85	26	599	28	11	6	8	7000		1	1500		500	150	
Blue Ridge	1	421	3	6		430	5	8	8	6	6000	300	1	800			945	
Draper	1	301	8	3	3	100	1	1	5	5	5400		1	1500		10		
Eggleston		377	4		10	371		6	6	6	7300		1	1600	1000		600	1000
East River		200	64		6	258	50	1	8	5	5000		1	1000	140		70	
Fries		227	50	18	55	240	38	1	1	1	4500						123	2000
Floyd	2	357	3	4	2	357	3		6	6	2500		1	1000			72	
Grove A. & B.M.		613	9	6		612	15		2	2	5500		1	5000	1200	100	1200	2000
Galax	3	265	243	7		518	127		4	4	1200		1	3000	300		3000	
Hilton		268		2	2	268			5	6	3000						150	
Hillsville	1	200	55	97	21	323	55		7	7	4000		1	2000			65	
Newbern		421	4	31	6	450		1	6	6	9000		1	4500	25		900	
New River	1	282	2	6	5	285	1	2	4	4	4600		1	1000			185	
Pulaski		303		31	20	314			1	1	10000		1	4500	1800	1500	1160	7000
Pearisburg		650	3	8	2	649	2		4	4	10000		1	2500				
Princeton	1	484	6	30	262	208		5	1	1	28000	8000				8000	18000	15000
Staffordsville		284	12	4		300	2	6	6	6	7000		1	1500			80	
Lead Mines	2	626	32	3	66	601	15	1	6	6	9000		1	2000			85	
Total	21	7091	573	498	508	7471	371	29	98	89	\$139000	\$3300	16	\$35900	\$5465	10110	\$26157	\$26500
Wytheville																		
Bland		364	4	12	25	353	4	15	5	4	\$ 6700		1	\$ 2100			\$ 7300	
Cedar Springs		576	72	29	105	572	37	26	6	6	9500		1	2000			135	3000
Chilhowie		743	18	6	7	767	8	2	6	6	15500	150	1	3500	200		359	1000
Cripple Creek	1	580	4	2	96	491	2	24	6	6	9000		1	1000			123	
Coveson	1	481	18	16	19	497	11	16	8	8	5000		1	1800	150		1500	
Coveton		216	12		5	223	2	4	7	3	3000							
Elk Creek	3	757	36	8	59	745	15	9	7	7	10500		1	1000			40	
Grant	1	532	38	6	8	568	30		10	10	12000	50	1	1500			1190	
Independence	3	524	13	2		530	8	2	7	5	9200		1	3500			400	
Marion Station		422	44	8	52	422	30	8	1	1	15000		1	3500				
Marion Circuit	1	697	39	2	22	717	39	8	7	7	10500		1	3000			125	
Max Meadows	5	899	20	56	20	960	20	15	8	7	9150		1	2000	40	300	791	4000
Mechanicsburg		454	21	1	7	469	10	25	6	5	7500		1	7500				
Rural Retreat	3	707	76	17	19	784	22	17	5	5	12000		1	2200			150	5000
Spring Valley	5	884	16	19	20	904	16	8	8	7	15000	2000	1	2500			150	
Wytheville Sta.	3	388	5	30	38	388	5	11	1	1	18000	950	2	700			35	11000
Wytheville Ct.		989	38	21	27	1075	18	97	6	6	7000		1	2500			245	1500
Total	26	10213	524	235	529	9465	277	287	94	94	\$174550	\$1350	17	\$40300	\$ 390	\$ 300	\$12548	\$26000

TABLE No. 1
MEMBERS, BAPTISMS AND CHURCH PROPERTY

NAME OF CHARGE	Local Preachers	Members Reported Last Year	Additions on Profession of Faith	Additions by Cert. and Otherwise	Remov'ls by Death and Otherwise	Present Total Membership	Adults Baptised	Infants Baptised	Soc. in Charge	HOUSES OF WORSHIP			PARSONAGES			Value of Other Church Property	Expended for Ch. and Parsonages	Amt. Insurance Carried
										No.	Value	Indebtedness	No.	Value	Indebtedness.			
Abingdon																		
Abingdon Sta.....		446	86	94	46	680	86	12	2	1	\$ 12000		2	\$ 6000			\$ 100	\$ 8000
Abingdon Ct.....	2	539	2	33	11	565	24	22	9	7	9500		1	1200			50	700
Bristol, And. St.....	1	415	5	58	90	389	4	4	3	1	4200	125				300	400	1600
Bristol, Mary St.....		393	26	10	206	223	22	1	1	1	3000		1	2000			190	2000
Bristol, State St.....	1	734	79	86	49	851	37	11	1	1	4000				10000			2000
Bristol, Va. Ave.....		260	12	10	6	276	6		6	2	4000						885	
Bristol Circuit.....		482	76	5	39	525	56	19	7	7	7000		1	600			35	
Blountville.....	1	841	25	18	68	817	25		7	6	9000		1	2000				
Bluff City.....	1	508	78	12	53	546	64	26	8	4	7000		1	2000				
Benham.....	1	339	17		5	352	11	18	9	5	5100		1	600			200	
Damascus.....	2	436	22	12	8	464	9		7	6	8600	312		2000			166	500
Emory.....	2	635	107	38	47	735	76	6	7	6	11550		1	1500		200000	664	2000
Mountain City.....	1	201	17	5	4	219	2		6	6	11000						363	2000
Rich Valley.....		588	32	5	10	615	22	14	7	7	10000		1	1650			100	
Saltville.....	1	400	30	2	5	428	30	20	5	4	10000		1	2000			192	
Sutherland†.....																	200	3000
Total.....	13	7217	614	338	647	7685	474	148	85	64	\$151950	\$ 437	13	\$25550		300300	\$ 3546	\$39800
Big Stone Gap																		
Appalachia.....	3	146	53	8	10	200	53		3	2	\$ 7000	\$5000					\$ 1393	\$ 2000
Big Stone Gap.....		337	50	35	46	376	41	2	4	3	8700		2	11000			200	40
Cumberland Gap.....		463	37	10	1	509	34	1	8	8	9000		1	1200				
Coeburn.....		167	2	9	1	177	2	3	1	1	4500		2	2500			6000	1000
Clinchport.....		357	14	3	9	365	5	9	10	8	9600		1	1200	220		184	600
Clintwood.....		108			1	109			1							1000		64
Ft. Blackmore.....	2	264	12	2	15	263	8		5	3	3000		1	900				10
Gate City.....		136	32	4	4	218	25		3	3	7000		1	2500				275
Jonesville.....	2	727	10	2	10	731	6	6	8	8	15000	150	1	2000				15
Kingsport.....		330	40	13	11	422	40	11	10	6	6000		1	400			50	750
Luttrell Mission.....		253	31	6	5	285	31	1	7	4	4700					100		
Norton Station.....	2	201	1	15	6	213	1	4	1	1	4000		1	2500	1500		950	4500
Nickelsville.....	3	642	44	8	16	681	44	11	10	8	15000		1	1500			50	2250
Norton Circuit.....		169	15	6	1	189	9	2	5	4	6000	125					500	1400
Pennington Gap.....	2	559	16	4	102	477	16	9	4	3	4650		1	1850	300		400	103
Powell's Valley.....	7	541	9	2	15	544	5	4	10	8	8000		1	500			500	2500
Stickleyville.....		255	25	2	4	278	24	5	7	7	12000		1	1700			600	200
Stonega.....	2	25	120	20		112	111	9										38
St. Charles.....		117	11	4	49	83	3	10	4									109
Tom's Creek.....	1	123	15	13	17	134	15	5	1									40
Tazewell.....		517	25	3	1	544			9	6	4000		1	1000				
Wise.....	1	120	8	1	1	130	8	1	2	2	5000		1	3700			701	4500
Total.....	25	6657	570	172	325	7070	481	92	103	85	\$133150	\$5275	17	\$34350	2020	\$2850	\$15443	\$27750

† No report

TABLE No. 1
MEMBERS, BAPTISMS AND CHURCH PROPERTY

NAME OF CHARGE	Local Preachers	Members Reported Last Year	Additions on Profession of Faith	Additions by Cert. and Otherwise	Remo'ts by Death and Otherwise	Present Total Membership	Adults Baptised	Infants Baptised	Sec. in Charge	HOUSES OF WORSHIP		PARSONAGES		Value of Other Church Property	Expended for Ch. and Parsonages	Amt. Insurance Carried		
										No.	Value	Indebtedness	No.				Value	Indebtedness
Morristown																		
Bull's Gap	1	475	60	44	4	579	48	5	6	6	\$ 9500	1	\$ 1200	\$10	\$1200	\$85	\$1500	
Embreeville	1	198	17	15	5	226	17	6	6	7	4000				2000	2016	1500	
Erwin		351	32	8	1	117	23	1	1	1	3000	201				48		
Elizabethton	1	164	11		53	123	11		6	6	4000		1	3000		134		
Fall Branch		178	31	26	32	203	23	7	1	1	9000		1	850		118		
Greeneville	1	528	26	10	6	559	23	5	1	1	7000	200	1	2000		1050		
Hawkins	1	680	79	38	180	667	75	11	1	1	50000	17900	1	10000	2000	250	1050	24000
Johnson City Sta		187	40	100	2	326	5		5	4	8000					2943	5000	
Johnson City Ct.	1	266	26	30	10	312	20	2	4	3	9000	500	1	1700		200	5000	
Jefferson City	1	337	11	12	137	224	6	2	3	3	7000			1500		58	1100	
Jonesboro		450	40	35	20	405	40	5	5	1	10000	1000	1	2000		2550		
Limestone	2	497	35	35	35	522	19	3	1	1	25000		2	8500		80		
Morristown Sta.	2	497	35	35	35	522	19	3	1	1	25000		2	8500		80		
Morristown Ct.	4	606	41	7	40	618	35	2	8	7	10000		1	2000		200		
Morrisville	2	305	16	10	10	400	10	8	7	8	8000			1500		1000	2000	
Newport	1	125	17	16	43	136	17	5	1	1	17000	1300	1	3500		75		
Parrottsville	2	430	44	3	4	470	30	3	6	6	7000		1	1000	200	60	1800	
Rogersville	2	203	3	13	193	3	2	3	3	3	4000		1	2500		1010	1800	
Surgoville	1	388	36	2	5	421	23	1	10	8	8000		1	1000		47	1200	
Tate Spring	1	425	4		10	420	4	1	9	8	7700		1	2225				
Total	17	6971	588	278	567	7299	445	46	88	82	\$214700	21110	18	\$44875	\$2010	\$3700	\$13842	\$39900
Knoxville																		
Carlock	2	180		2	7	177			4	4	\$ 2500							
Concord		268	7	5	10	270	4		3	2	2500					500		
Etowah	2	120	5	31	26	130	5		1	1	8276	2430	1	2500	321	1845	3800	
Fountain City	1	189	13	20		223	1		1	1	8000		2	4500		100	3500	
Knoxville Ct.	2	167	4	10	5	176	6		5	5	7150					93		
Broad Street	1	701	40	34	76	699	21	9	1	1	60000		1	3500		392	16500	
Church St.	1	818	12	29	69	790	1	9	1	3	63500	1100	1	15000		288	19000	
Centenary	1	630	160	125	12	913	80	4	1	1	25000	5000	1	4000	3000	871	12000	
City Mission		41	11	9		61	12	4	1	1	2500	800				1700	1000	
E. Park Avenue	1	263	17	28	8	300	8	3	1	1	6000		1	2000	1000	150	4700	
Emerald Ave.	1	90	14	31	8	127	12	5	1	1	1250					289	800	
Epworth		265	7	5	57	220		3	1	1	9500	3200	1	3000		325	3500	
Virginia Ave.	2	115	15	40	25	170	15	20	2	2	4000	600			3000	635	1200	
Lenoir City		235	6	6	11	236	4		1	1	6000	850	1	2500		1178	3600	
Lincoln Park	3	142	9	2	913	170	6	2	1	1	3500					665	1500	
Little River	1	253	1		10	244	1	1	6	6	4000						400	
Louisville	2	427	15	10	8	446	15	15	6	6	6700		1	1200	700	535		
Macedonia		283	11	29	13	323	7	4	6	6	7500		1	1200		125		
Maryville	1	156		15	25	147		5	1	1	8000			2150		140	7000	
Madisonville	2	400	27	24	13	440	17	7	4	4	6600			1500		75		
New Hope	1	190	7		1	196	1		7	6	3500			700		211		
Philadelphia		156	10	11					6	6	9000			1500				
Sevierville		365	11	3	9	370	11	2	6	7	12000		1	1900	30	146	6300	
Straw Plains		212	30	7	2	247	23	4	4	4	10500		1	1500			2700	
Sweetwater	1	402	25	10	20	418	21	12	3	3	20000		2	9500		500	9000	
Total	23	7068	459	513	428	7683	271	111	74	75	\$297476	13980	19	\$58150	\$4351	\$3700	\$10765	\$96500

TABLE No. 1
MEMBERS, BAPTISMS AND CHURCH PROPERTY

NAME OF CHARGE	Local Preachers	Members Reported Last Year	Additions on Profession of Faith	Additions by Cert. and Otherwise	Remov'ls by Death and Otherwise	Present Total Membership	Adults Baptised	Infants Baptised	Soc. in Charge	HOUSES OF WORSHIP		PARSONAGES		Value of Other Church Property	Expended for Ch. and Parsonages	Amt. Insurance Carried		
										No.	Value	Indebtedness	No.				Value	Indebtedness.
Chattanooga																		
Aetna†											\$	\$	\$	\$	\$	\$		
Athens		144	4	8	8	144			1	1	5000	175	1	1800		200	2000	
Benton		208	2	3	18	194		2	4	3	2200		1	400		26	1000	
Charleston		151	21	2	3	171	19		4	4	2000		1	1800		48		
Centenary	4	1331	34	62	94	1333	16	12	1	1	55000	600	1	13800	100500	633	21000	
East Lake		138		3	21	120			1	1	2	4000			250	3190		
Highland Park		543	17	53	54	559	5	4	1	1	38000	15000			18000	26000		
Hill City		278		5	9	274			1	1	3500		1	1500	2500	853	1000	
Ridgedale	1	249	5	17	25	246	2	4	1	1	3000				200			
Rossville	2	184	17	12	12	201	9		2	1	3500				5000	1500		
St. Elmo	3	300	3	25	6	322	3	4	1	1	5000		2	7500	4000	3000		
Trinity		420	7	32	148	311		7	2	2	27000	8000	1	8000	3500	8500		
Whiteside	7	381	158	69	82	526	78	4	2	3	7800		1	3500	497	500	459	
Cleveland	2	388	65	15	47	411	29		1	1	20000				85000		41000	
Cleveland Ct.		52	15	14		82	15	1	4	4	2000				100	5		
Ducktown†																		
E. Chattanooga	1	203	20	15	118	120	15	2	1	1	17500	2000	1	3500	500	255	5000	
Flintstone		300		6	10	296			7	5	2800					300		
Hixon		190	61	15	42	214	51	1	6	4	3000		1	1000		29		
Jasper		120		20	63	77			1	1	8000			2000		350	7500	
Mt. Vernon	3	348	2	6	14	342	1		7	7	3000		1	800	27	135		
Ooltewah		361	21	10	5	387	21	1	5	5	5000		1	1200		50		
Riceville		287	5	8	4	296	5		8	7	5500		1	1000	67	216		
Rising Fawn†																		
S. Pittsburg		194		4	36	162			1	1	2200				600	462		
Trenton		173	1	8		148	1		5	4	5000		1	700				
Total	20	9644	436	390	819	6936	270	44	61	61	\$230000	25775	17	\$53000	4591	\$203350	\$31263	114900
†No report.																		
Harriman																		
Andersonville	1	270	5	8	27	257	3		7	7	\$ 4000	\$	2	\$ 800	\$	\$	21	\$
Rossville		305	10	13	6	322	10		9	7	5850	400				200	50	
Coal Creek		231	16	8	9	246	10		2	2	300		1	800		25	1000	
Clinton		188	2	1	2	189	2		2	2	11000		1	2500		5		
Dayton	2	260	27	17	26	282	21		1	1	5000		1	2000			2500	
Dunlap		271	6	5	4	273	4		3	2	3500	600	1	1000		1000	1200	
Decatur	1	491	3	3	40	454			8	8	5000		1	1400		84		
Evansville		280	16	7	10	293	16		5	4	3000		1	1000		230	600	
Harriman	2	236	5	18	241				1	1	3500		1	2500		6		
Jamestown	3	126	3	44	2	171	3		9	6	1600					30		
Jacksboro		173	7	4	176			9	4	3	3000		1	1500		596		
Kingston		261			5	256			6	6	8400		1	750		56		
LaFollette		144	4	7	85	120			1	1	5000		1	2500		135	3500	
Pikeville		147	4	2	7	146	2		2	2	5000		1	3500		536	3000	
Petros		68	3	33	38				1	1	2125		1	725		250	1600	
Rockwood		104	5	8	27	90			1	1	5500		1	1800		301	3500	
Robertsville		146	1	1	27	120	1		7	4	3000		1	400				
Stony Point		119	7	2	11	114	6		5	2	1800		1	400		60		
Spring City		340	48	2	6	384	46	1	5	4	3750					40		
Sequatchie		154	11	2	2	165	8	2	6	5	4500		1	1200	400	147		
Whitwell	1	166		3	11	168		1	2	2	3000			1500	800	550	1200	
Total	10	3580	163	178	367	3489	132	13	87	71	\$ 87625	\$1000	19	\$26275	\$800	\$ 400	\$ 4273	\$19600

TABLE No. 1
RECAPITULATION

NAME OF DISTRICT	Local Preachers	Members Report- ed Last Year	Additions on Pro- fession of Faith	Additions by Cert. and Otherwise	Rem'ts by Death and Otherwise	Present Total Membership	Adults Baptized	Infants Baptized	Soc.'s in Charge	HOUSES OF WORSHIP			PARSONAGES			Value of Other Church Property	Expended for Ch. and Parsonages	Amt. Insurance Carried			
										No.	Value	Indebted- ness	No.	Value	Indebted- ness				No.	Value	Indebted- ness
Bluefield.....	16	4504	656	308	338	5059	470	71	45	\$ 175500	\$ 3665	12	\$ 44600	\$ 5967	6350	\$ 13915	\$ 64800				
Tazewell.....	16	5840	275	220	486	5913	208	89	75	129880	1225	15	45170	1261	1919	4645	17700				
Radford.....	21	7091	573	498	508	7471	371	29	98	139000	8300	16	35900	5465	1010	26157	26500				
Big Stone Gap.....	25	6657	570	172	325	7070	481	92	103	133150	5275	17	84350	2020	2850	15443	27750				
Wytheville.....	26	10213	524	335	539	9465	277	237	94	174550	1350	17	40300	390	800	12543	26000				
Abingdon.....	18	7217	614	388	647	7685	474	148	85	151950	437	13	25550	300300	3546	39800				
Morris town.....	17	6971	588	378	567	7293	445	46	88	214700	2110	18	44875	2010	3700	13842	39900				
Knoxville.....	23	7068	459	513	423	7633	271	111	74	297476	13980	19	53150	4351	3700	10765	96500				
Chatanooga.....	20	9644	436	390	819	6936	270	44	61	230000	25775	17	53000	4591	203350	31263	114900				
Harriman.....	10	3580	163	178	367	3439	132	13	87	87625	1000	19	26275	800	400	4273	19600				
Total.....	183	68785	4858	3180	5014	68020	3399	871	350	\$ 1733831	\$ 82118	163	\$ 403170	\$ 26855	\$ 532979	\$ 136402	\$ 473450				
Total last year.....	144	63710	3655	3192	4867	65563	3012	985	829	1614255	61011	371675	27982	441615	123399	443000				
Increase.....	39	1203	147	1457	387	21	28	119576	21107	26493	91364	13003	30450				
Decrease.....	12	1127				

TABLE No. 2
EPWORTH LEAGUES, SUNDAY SCHOOLS AND WOMEN'S SOCIETIES

NAME OF CHARGE	EPWORTH LEAGUES										SUNDAY-SCHOOLS										WOMEN'S SOCIETIES									
	Senior Leagues	Members	Junior Leagues	Members	Total Leagues	Members	Raised by Members	Leag. for Miss.	For Other Objects	Total Raised by	Sunday Schools	Officers and Teachers	Total Number	Raised by S. S.	For Missions	For Children's Day	For Other Objects	Total Amount Raised by Sun-	No. of W. F. M. Societies	Members	Money Collected	No. of W. H. M. Societies	Members	Money Collected	Total for all Societies	Total for This Table	Less Amount Reported	Net Total, Table		
	1	51	1	15	66	50	23	584	109	14	386	500	1	57	135	1	40	704	839	1684	150	1634								
Bluefield	1	51	1	15	66	50	23	584	109	14	386	500	1	57	135	1	40	704	839	1684	150	1634								
Bland Street	1	30	1	30	25	25	6	100	35	12	398	445	1	42	58	1	58	554	60	494	24	24	100	100	348	20	1230			
Bramwell & Cooper	1	30	1	30	25	25	6	100	35	12	398	445	1	42	58	1	58	554	60	494	24	24	100	100	348	20	1230			
Berwind	1	30	1	30	25	25	6	100	35	12	398	445	1	42	58	1	58	554	60	494	24	24	100	100	348	20	1230			
Chattaroy	1	30	1	30	25	25	6	100	35	12	398	445	1	42	58	1	58	554	60	494	24	24	100	100	348	20	1230			
Davy	1	30	1	30	25	25	6	100	35	12	398	445	1	42	58	1	58	554	60	494	24	24	100	100	348	20	1230			
Eckman & Keystone	1	30	1	30	25	25	6	100	35	12	398	445	1	42	58	1	58	554	60	494	24	24	100	100	348	20	1230			
Grace Church	1	30	1	30	25	25	6	100	35	12	398	445	1	42	58	1	58	554	60	494	24	24	100	100	348	20	1230			
Gary	1	30	1	30	25	25	6	100	35	12	398	445	1	42	58	1	58	554	60	494	24	24	100	100	348	20	1230			
Isager & Coalwood	1	30	1	30	25	25	6	100	35	12	398	445	1	42	58	1	58	554	60	494	24	24	100	100	348	20	1230			
Kimball	1	30	1	30	25	25	6	100	35	12	398	445	1	42	58	1	58	554	60	494	24	24	100	100	348	20	1230			
Knox Creek	1	30	1	30	25	25	6	100	35	12	398	445	1	42	58	1	58	554	60	494	24	24	100	100	348	20	1230			
Maybrey & Coaldale	1	30	1	30	25	25	6	100	35	12	398	445	1	42	58	1	58	554	60	494	24	24	100	100	348	20	1230			
Matonaka	1	30	1	30	25	25	6	100	35	12	398	445	1	42	58	1	58	554	60	494	24	24	100	100	348	20	1230			
Mora	1	30	1	30	25	25	6	100	35	12	398	445	1	42	58	1	58	554	60	494	24	24	100	100	348	20	1230			
McDowell	1	30	1	30	25	25	6	100	35	12	398	445	1	42	58	1	58	554	60	494	24	24	100	100	348	20	1230			
Matewan	1	30	1	30	25	25	6	100	35	12	398	445	1	42	58	1	58	554	60	494	24	24	100	100	348	20	1230			
Nollus	1	30	1	30	25	25	6	100	35	12	398	445	1	42	58	1	58	554	60	494	24	24	100	100	348	20	1230			
North Fork & Crozier	1	30	1	30	25	25	6	100	35	12	398	445	1	42	58	1	58	554	60	494	24	24	100	100	348	20	1230			
Pageton	1	30	1	30	25	25	6	100	35	12	398	445	1	42	58	1	58	554	60	494	24	24	100	100	348	20	1230			
Pineville	1	30	1	30	25	25	6	100	35	12	398	445	1	42	58	1	58	554	60	494	24	24	100	100	348	20	1230			
Twin Branch	1	30	1	30	25	25	6	100	35	12	398	445	1	42	58	1	58	554	60	494	24	24	100	100	348	20	1230			
Wich	1	30	1	30	25	25	6	100	35	12	398	445	1	42	58	1	58	554	60	494	24	24	100	100	348	20	1230			
Williamson	1	30	1	30	25	25	6	100	35	12	398	445	1	42	58	1	58	554	60	494	24	24	100	100	348	20	1230			
Rock	1	30	1	30	25	25	6	100	35	12	398	445	1	42	58	1	58	554	60	494	24	24	100	100	348	20	1230			
Total	8	208	8	255	463	311	14,514	3,628	78	68	3,230	3,555	8	130	345	14	286	3,861	37,006	7,890	671	7,219								

TABLE No. 2
EPWORTH LEAGUES, SUNDAY SCHOOLS AND WOMEN'S SOCIETIES

NAME OF CHARGE	EPWORTH LEAGUES							SUNDAY SCHOOLS							WOMEN'S SOCIETIES												
	Senior Leagues	Members	Junior Leagues	Members	Total Leagues	Members	Total Leagues	Raised by Leag. for Mts.	For Other Objects	Total Raised by Sunday Schools	Officers and Teachers	Total Number Scholars	Raised by S. S. for Missions	For Children's Day	For Other Objects	Total Amount Raised by Sunday Schools	No. of W. F. M. Societies	Members	Money Collected	No. of W. H. M. Societies	Members	Money Collected	Total for all Societies	Total for This Table	Less Amount Elsewhere Reported	Net Total, Table Number 2	
Tazewell																											
Belfast.....																											
Burke's Garden.....																											
Castlewood.....																											
Cedar Bluff.....																											
Dickensonville.....																											
Elk Garden.....																											
East Buchanan.....																											
Graham Station.....																											
Graham Circuit.....																											
Grundy.....																											
Honaker.....																											
Lebanon.....																											
Pocahontas.....																											
Rocky Gap.....																											
Richlands.....																											
St. Paul and Dante.....																											
Tazewell Station.....																											
Tazewell Circuit.....																											
West Tazewell Cir.....																											
West Buchanan.....																											
Total.....	4	145	1	20	165	\$ 27	\$ 51	\$ 78	87	535	6203	\$ 151	14	\$ 1189	\$ 1306	6	129	\$ 423	13	277	\$ 1778	\$ 2201	\$ 8586	\$ 254	\$ 3831		

TABLE NO. 2
EPWORTH LEAGUES, SUNDAY SCHOOLS AND WOMEN'S SOCIETIES

NAME OF CHARGE	EPWORTH LEAGUES										SUNDAY SCHOOLS							WOMEN'S SOCIETIES							Net Total, Table 2
	Senior Leagues	Junior Leagues	Members	Total League Members	Raised by Mis.	For Other	Total Raised by	Sunday Schools	Officers and Teachers	Total Number Scholars	Raised by S. S.	For Children's Day	For Other	Total Amount Raised by Sun-day Schools	No. of W. F. M. Societies	Members	Money Collected	No. of W. H. M. Societies	Members	Money Collected	Total for all Societies	Total for This Table	Less Amount Reported Elsewhere		
Radford																									
Auburn.....	1	25			2		2	6	40	\$200	\$				105	2	40	\$50	1	18	\$	\$50	\$155	\$	155
Athens Mission.....								6	46	200	14			59	73							\$151	\$227	\$14	213
Blue Ridge.....								6	30	150				30	30								30		30
Draper.....								6	20	150				30	30								30		30
Eggleston.....								6	23	263	9			105	105								105		105
East River.....								6	45	300				105	105								105		105
Fries.....								6	12	300				34	34								34		34
Floyd.....								6	12	300				108	108								108		108
Grove Av. & Bo. M.....	2	196			9		57	19	27	232	57	10	316	383	1	36	146	1	40	573	719	1103	383		129
Galax.....								2	21	215				70	70								70		70
Hilton.....								2	21	215				70	70								70		70
Hillsville.....	1	16			8		58	5	35	420		6	35	46									46		46
Newbern.....								2	35	420	5	2	62	69		12	64	1	14	19	83	211	15		195
New River.....								4	30	300	5	1	60	66		60	82	2	80	595	648	1113	463		61
Pulaski.....	1	27	15	42	24	147	171	1	16	341	45	6	241	293	2	60	82	2	80	595	648	1113	463		61
Pearsburg.....	2	100	100	25	25	1	33	8	43	2	46	86	125	233	1	25	80	1	24	250	330	573	108		94
Princeton.....	1	60			12	22	1	23	119	108			115	135	1	20	175	1	12	25	25	180	20		160
Staffordsville.....	1	18			20	20	6	6	40	275			80	88									88		88
Lead Mines.....								6	58	440				80	88								88		88
Total	9	432	15	447	60	\$238	\$298	63	585	6371	\$312	44	\$1564	\$1922	7	219	\$479	9	205	\$1701	\$2181	\$4401	\$1078		\$3322

TABLE No. 2
EPWORTH LEAGUES, SUNDAY SCHOOLS AND WOMEN'S SOCIETIES

NAME OF CHARGE	EPWORTH LEAGUES										SUNDAY SCHOOLS										WOMEN'S SOCIETIES									
	Senior Leagues	Members	Junior Leagues	Members	Total Leagues	Members	Raised by Miss.	For Other	Total Raised by	Sunday Schools	Officers and Teachers	Total Number Scholars	Raised by S. S.	For Children's Day	For Other	Total Amount Raised by Sun-	No. of W. F. M. Societies	Members	Money Collected	No. of W. H. M. Societies	Members	Money Collected	Total for all Societies	Total for This Table	Less Amount Reported Elsewhere	Net Total, Table Number 2				
					\$		\$	\$	\$				\$	\$	\$	\$	\$			\$			\$	\$	\$					
Wytheville																														
Bland	1	35			35	10	3	13	3	3	20	200	3	3	36	36	1	26	40	40	2	29	72	40	76	76	76			
Cedar Springs	1	35			35	10	4	4	6	6	47	584	3	3	69	73	2	29	72	72	2	64	99	40	159	159	149			
Chilhowie											49	597			118	118	3	64	74	74	2	39	173	40	295	295	295			
Cripple Creek											67	493	4	4	35	39	3	39	39	39	2	39	39	40	39	39	39			
Coveton											59	320	1	1	17	50	5	51	14	37	2	23	100	137	188	188	188			
Elk Creek											35	170	5	5	105	105	105	105	105	105	105	105	105	105	105	105	105			
Grant											47	400	4	4	50	57	57	57	57	57	57	57	57	57	57	57	57	57		
Independence											40	480	4	4	40	40	40	40	40	40	40	40	40	40	40	40	40	40		
Marion Station	1	50	1	60	110	35	45	80	3	3	49	419	89	5	200	294	1	33	94	1	40	150	244	618	100	618	618			
Marion Circuit											79	630			125	125	125	125	125	125	125	125	125	125	125	125	125	125		
Max Meadows											96	950			100	100	100	100	100	100	100	100	100	100	100	100	100	100		
Mechanicks											30	300			50	50	50	50	50	50	50	50	50	50	50	50	50	50		
Rural Retreat											58	525	13	7	120	140	140	3	51	112	1	36	193	306	461	13	448	448		
Spring Valley											61	475			20	20	20	1	9	65	1	9	65	65	145	145	145			
Wytheville Station											18	240	70	11	150	241	241	1	36	327	1	42	512	839	1100	80	1020	1020		
Wytheville Circuit											52	575	30	5	71	106	106	3	80	140	1	41	50	190	296	296	296			
Total	3	120	4	175	295	60	78	138	105	877	8038	2211	89	1415	1686	1686	16	360	964	9	235	1145	2109	8934	217	3717	3717			

TABLE No. 2
EPWORTH LEAGUES, SUNDAY SCHOOLS AND WOMEN'S SOCIETIES

NAME OF CHARGE	EPWORTH LEAGUES										SUNDAY SCHOOLS							WOMEN'S SOCIETIES							
	Senior Leagues	Members	Junior Leagues	Members	Total Leagues	Members	Raised by Mis.	For Other Objects	Total Raised by Leagues	Sunday Schools	Officers and Teachers	Total Number Scholars	Raised by S. S.	For Children's Day	For Other Objects	Total Amount Raised by Sunday Schools	No. of W. F. M. Societies	Members	Money Collected	No. of W. H. M. Societies	Members	Money Collected	Total for all Societies	Total for This Table	Less Amount Reported Elsewhere
Abingdon	1	38	1	35	73	81	\$35	\$116	41	480	\$40	60	\$9	286	\$852	1	32	\$81	1	50	\$235	306	\$774	141	\$633
Abingdon Station	1	25	1	60	85	100	25	25	40	500	40	60	35	60	103	1	30	233	233	30	233	233	103	103	103
Bristol—Anderson St.	1	40	1	60	100	30	70	23	410	312	290	306	6	290	306	1	22	287	287	22	287	287	564	10	553
Bristol—Mary St.	1	55	1	95	150	45	184	229	128	15	655	799	15	655	799	1	61	403	1	22	276	680	689	152	517
Bristol—State St.	1	27		27	27	27		27	6	400	400	87	6	80	87	1	22	250	22	250	250	337	1708	128	1580
Bristol—Va. Ave.	1	27		27	27	27		27	6	400	400	87	6	80	87	1	22	250	22	250	250	337	1708	128	1580
Bristol Circuit	1	27		27	27	27		27	6	400	400	87	6	80	87	1	22	250	22	250	250	337	1708	128	1580
Blountville	1	75	1	75	75	3	2	6	48	512	42	420	11	32	35	1	25	45	2	40	120	165	280	15	265
Blountville	1	75	1	75	75	3	2	6	48	512	42	420	11	32	35	1	25	45	2	40	120	165	280	15	265
Bluff City	1	75	1	75	75	3	2	6	48	512	42	420	11	32	35	1	25	45	2	40	120	165	280	15	265
Benham	1	75	1	75	75	3	2	6	48	512	42	420	11	32	35	1	25	45	2	40	120	165	280	15	265
Damascus	1	96	2	96	96	6	6	7	52	550	38	325	6	12	15	1	14	96	14	96	96	262	11	250	
Emory	1	20	1	20	20	6	6	7	52	550	38	325	6	12	15	1	14	96	14	96	96	262	11	250	
Mountain City	1	15	1	15	15	5	5	5	38	540	50	500	10	100	110	2	25	45	2	40	120	165	280	15	265
Rich Valley	1	15	1	15	15	5	5	5	38	540	50	500	10	100	110	2	25	45	2	40	120	165	280	15	265
Satellite	1	15	1	15	15	5	5	5	38	540	50	500	10	100	110	2	25	45	2	40	120	165	280	15	265
Sutherland	1	15	1	15	15	5	5	5	38	540	50	500	10	100	110	2	25	45	2	40	120	165	280	15	265
Total	6	200	8	441	641	\$228	\$457	578	7869	\$438	75	\$213	\$2652	10	203	\$768	12	204	\$1639	2408	\$5519	518	\$5000		

TABLE No. 2
EPWORTH LEAGUES, SUNDAY SCHOOLS AND WOMEN'S SOCIETIES

NAME OF CHARGE	EPWORTH LEAGUES										SUNDAY SCHOOLS										WOMEN'S SOCIETIES									
	Members	Junior Leagues	Members	Total Leagues	Members	Raised by Leag. for Mts.	For Other	Total Raised by	Leagues	Sunday Schools	Officers and Teachers	Total Number	Scholars	Raised by S. S.	For Children's	Day	For Other	Total Amount	Raised by Sun-day Schools	No. of W. F. M. Societies	Members	Money Collected	No. of W. H. M. Societies	Members	Money Collected	Total for all Societies	Total for This Table	Less Amount Elsewhere Reported	Net Total, Table Number 2	
						\$	\$	\$	\$	\$																				
Big Stone Gap	1	35	1	30	65	10	38	48	3	31	400	83	400	\$3	6	\$	82	\$85	1	17	1	18	\$430	1	18	\$430	\$430	\$430	\$85	
Appalachia										23	273	7	273	23	6	113	85	149	85	1	40	1	40	255	1	40	255	278	475	459
Cumberland Gap										50	500	1	500	50	7	20	47	85	85	1	30	1	30	50	1	30	50	147	180	147
Coeburn										5	315	6	315	5	4	37	91	91	91	1	11	1	11	300	1	11	300	336	336	336
Clinchport										1	183	2	183	6	6	6	6	92	92	1	20	1	20	177	1	20	177	369	80	289
Clintwood										40	55	23	78	25	6	80	50	113	99	1	14	1	16	115	1	16	115	227	15	212
Fort Blackmore										1	223	2	223	25	15	29	80	80	99	1	29	1	29	29	1	29	29	95	95	95
Gate City										1	276	2	276	17	3	273	290	290	29	1	41	1	41	541	1	41	541	831	17	814
Jonesville										1	775	1	775	40	40	40	43	43	43	2	25	2	25	125	2	25	125	168	87	168
Kingsport										1	470	1	470	17	2	463	470	470	87	1	6	1	6	18	1	6	18	87	87	87
Nutrell Mission										1	420	1	420	3	3	3	3	3	3	1	2	1	2	18	1	2	18	87	87	87
Norton Station										1	470	1	470	17	2	463	470	470	87	1	6	1	6	18	1	6	18	87	87	87
Nickselle										1	40	1	40	3	3	3	3	3	3	1	2	1	2	18	1	2	18	87	87	87
Norton Circuit										1	470	1	470	17	2	463	470	470	87	1	6	1	6	18	1	6	18	87	87	87
Perron Circuit										1	470	1	470	17	2	463	470	470	87	1	6	1	6	18	1	6	18	87	87	87
Pennell's Gap										1	470	1	470	17	2	463	470	470	87	1	6	1	6	18	1	6	18	87	87	87
Pennington Valley										1	470	1	470	17	2	463	470	470	87	1	6	1	6	18	1	6	18	87	87	87
Stablesville										1	470	1	470	17	2	463	470	470	87	1	6	1	6	18	1	6	18	87	87	87
Stonesville										1	470	1	470	17	2	463	470	470	87	1	6	1	6	18	1	6	18	87	87	87
St. Charles										1	470	1	470	17	2	463	470	470	87	1	6	1	6	18	1	6	18	87	87	87
Tenn's Creek										1	470	1	470	17	2	463	470	470	87	1	6	1	6	18	1	6	18	87	87	87
Tazewell										1	470	1	470	17	2	463	470	470	87	1	6	1	6	18	1	6	18	87	87	87
Wise										1	470	1	470	17	2	463	470	470	87	1	6	1	6	18	1	6	18	87	87	87
Total	7	190	6	218	408	\$123	\$100	\$238	98	584	6179	125	55	\$194	\$ 1575	2	31	\$85	11	242	\$ 2307	\$239	\$ 4190	\$ 596	\$ 3594					

TABLE No. 2
EPWORTH LEAGUES, SUNDAY SCHOOLS AND WOMEN'S SOCIETIES

NAME OF CHARGE	EPWORTH LEAGUES										SUNDAY SCHOOLS							WOMEN'S SOCIETIES										
	Senior Leagues	Members	Junior Leagues	Members	Total Leagues	Members	Raised by Leag. for Mis.	For Other	Total Raised by Leagues	Sunday Schools	Officers and Teachers	Total Number Scholars	Raised by S. S.	For Children's Day	For Other Objects	Total Amount Raised by Sunday Schools	No. of W. F. M. Societies	Members	Money Collected	No. of W. H. M. Societies	Members	Money Collected	Total for all Societies	Total for This Table	Less Amount Reported Elsewhere	Net Total, Table Number 2		
Morristown																												
Bull's Gap.....	1	30	\$10	8	\$18	6					30	500	\$	3	65	65												
Embreeville.....						6					28	250			38	42												
Erwin.....			1	24		1					8	100			136	136												
Elizabethton.....						1					10	140	7		103	111												
Fall Branch.....						9					10	280			20	20												
Greeneville.....						1					14	325	100		890	490												
Hawkins.....	1	34	1	25	59	20	56	76			53	600		3	65	68												
Johnson City Station	1	17				2					20	584		5	260	130												
Johnson City Circuit.	1	50	1	41	91	280	280				25	480		3	130	130												
Jonesboro.....	1	20	2	40	60						33	345	16	3	60	79												
Junestown.....						4					16	200	10	2	60	72												
Morristown Station						3					30	450		3	20	20												
Morristown Circuit.	1	35	1	52	87	30	30				23	400	60	5	333	449												
Morristown Circuit.						6					60	500		2	145	147												
Moshell.....						7					36	800			95	95												
Newport.....						1					11	146	18		193	211												
Parrottsville.....						6					32	360		2	35	35												
Rogersville.....						1					15	105	7		50	60												
Surgainville.....						10					45	400			40	40												
Tate Spring.....						7					37	330			110	110												
Total	6	186	8	218	404	63	8349	41284	548	6845	218	27	2400	2647	5	168	455	15	392	1084	1540	4599	471	4127				

TABLE No. 2
EPWORTH LEAGUES, SUNDAY SCHOOLS AND WOMEN'S SOCIETIES

NAME OF CHARGE	EPWORTH LEAGUES										SUNDAY SCHOOLS										WOMEN'S SOCIETIES									
	Senior Leagues	Members	Junior Leagues	Members	Total Leagues	Members	Raised by Leag. for Mts.	For Other Objects	Total Raised by	Sunday Schools	Officers and Teachers	Total Number	Raised by S. S. for Missions	For Children's Day	For Other Objects	Total Amount Raised by Sun- day Schools	No. of W. F. M. Societies	Members	Money Collected	No. of W. H. M. Societies	Members	Money Collected	Total for all Societies	Total for This Table	Less Amount Elsewhere Re- ported	Net Total, Table Number 2				
					\$		\$	\$	\$				\$		\$	\$			\$				\$	\$	\$					
Knoxville																														
Carlock.....	1	30	1	45	75	55	20	20	10	18	225	36	10	60	16	60	1	48	256	1	48	256	256	500	191	388				
Concord.....	1	41	1	30	71	20	20	125	10	13	185	87	5	231	278	167	1	27	99	1	32	138	258	426	87	388				
Etowah.....	1	80	1	75	155	60	120	180	28	608	100	100	10	350	460	1	60	142	1	51	303	450	109	160	930					
Knoxville Circuit.....	1	58	1	42	100	85	110	195	8	39	796	71	16	445	532	1	82	231	1	112	1057	1288	2015	71	1944					
Knoxville Church St.....	1	90	1	85	175	15	80	95	1	27	795	105	10	375	490	1	45	150	1	100	693	845	1430	101	1395					
Knoxville Centenary.....	1	28	1	39	39	28	39	39	1	12	150	40	5	127	127	1	25	95	1	19	226	226	95	295	60	263				
Knoxville City Mts.....	1	40	1	15	55	20	35	55	1	21	374	40	5	129	174	1	25	95	1	19	226	226	95	307	198					
Knoxville E. P. Ave.....	1	30	1	15	45	18	110	110	1	11	324	40	25	129	159	1	30	30	1	42	95	95	309	609	243	366				
Knoxville Em'ld Ave.....	1	45	1	30	75	18	86	104	1	17	312	25	1	450	478	1	18	12	1	81	82	94	255	21	234					
Knoxville Epworth.....	1	35	1	32	67	21	12	33	2	15	300	25	1	128	257	1	18	12	1	31	82	94	408	59	350					
Knoxville Va. Ave.....	1	37	1	37	50	26	76	2	16	275	58	58	1	178	226	1	18	12	1	31	82	94	316	177	189					
Lenoir City.....	1	38	1	35	73	37	174	211	1	420	300	26	1	79	109	1	12	20	1	12	20	20	85	85	1	85				
Lincoln Park.....	2	110	1	25	135	20	20	20	4	25	230	8	45	60	63	1	13	50	1	13	50	128	128	50	128	8				
Little River.....	1	1	1	66	66	5	10	15	4	30	368	3	8	60	60	1	28	100	1	100	100	150	150	10	140	140				
Louisville.....	1	25	1	25	25	11	12	160	1	12	160	35	11	74	110	1	15	48	1	48	48	169	169	29	140	140				
Macedonia.....	1	21	1	25	46	11	11	11	3	25	266	35	11	74	110	1	15	48	1	48	48	111	111	11	111	111				
Maryville.....	1	21	1	25	46	11	11	11	3	25	266	35	11	74	110	1	15	48	1	48	48	111	111	11	111	111				
Madisonville.....	1	21	1	25	46	11	11	11	3	25	266	35	11	74	110	1	15	48	1	48	48	111	111	11	111	111				
New Hope.....	1	29	2	60	89	70	30	100	3	44	880	57	6	115	140	1	9	29	1	17	110	110	210	210	4	114				
Philadelphia.....	1	29	2	60	89	70	30	100	3	44	880	57	6	115	140	1	9	29	1	17	110	110	210	210	4	114				
Sevierville.....	1	29	2	60	89	70	30	100	3	44	880	57	6	115	140	1	9	29	1	17	110	110	210	210	4	114				
Straw Plains.....	1	29	2	60	89	70	30	100	3	44	880	57	6	115	140	1	9	29	1	17	110	110	210	210	4	114				
Sweetwater.....	1	29	2	60	89	70	30	100	3	44	880	57	6	115	140	1	9	29	1	17	110	110	210	210	4	114				
Total.....	16	712	16	605	1317	\$392	\$928	1920	59	494	7707	\$ 704	\$ 693	\$ 4023	\$ 479	6	13	362	\$ 1549	13	500	\$ 3605	\$ 5154	\$ 11272	\$ 2028	\$ 9243				

TABLE NO. 2
EPWORTH LEAGUES, SUNDAY SCHOOLS AND WOMEN'S SOCIETIES

NAME OF CHARGE	EPWORTH LEAGUES										SUNDAY SCHOOLS							WOMAN'S SOCIETIES								
	Senior Leagues	Members	Junior Leagues	Members	Total League Members	Raised by Miss. Leagues	For Other Objects	Total Raised by Leagues	Sunday Schools	Officers and Teachers	Total Number Scholars	Raised by S. S. for Missions	For Children's Day	For Other Objects	Total Amount Raised by Sunday Schools	No. of W. F. M. Societies	Members	Money Collected	No. of W. H. M. Societies	Members	Money Collected	Total for all Societies	Total for This Table	Less Amount Elsewhere Reported	Net Total, Table Number 2	
Chattanooga	1	15	1	10	25	\$ 8	\$ 8	\$ 8	1	14	140	\$ 60	\$ 60	\$ 60	\$ 60	1	22	\$ 374	1	22	\$ 374	\$ 442	\$ 442	\$	\$ 442	
Aetna (no report)																										
Athens	1	18	1	10	25	15	15	15	1	22	300	33	33	33	33	1	9	46	1	9	46	46	46	15	79	
Benton	1	1	1	1	1	1	1	1	1	6	75	1258	32	1258	1728	1	112	1112	1	112	1112	1112	1112	437	2403	
Charleston	1	1	1	1	1	1	1	1	1	12	150	10	10	10	10	1	25	345	1	25	345	345	345	21	410	
Chattanooga—Cetn'y	1	20	1	25	45	11	4	15	1	38	600	136	7	400	543	1	112	1690	1	112	1690	2388	1500	838		
Chattanooga—E. Lake	1	32	1	25	57	65	40	105	1	18	210	26	2	99	128	1	30	147	1	30	147	187	369	177	191	
Chattanooga—High P.	1	31	1	25	56	34	18	53	1	15	164	29	9	328	362	1	24	155	1	24	155	155	517	264		
Chattanooga—Hill Cy	1	25	1	25	33	33	33	33	1	15	164	29	9	328	362	1	24	155	1	24	155	155	517	264		
Chattanooga—Hill Cy	1	25	1	25	33	33	33	33	1	15	164	29	9	328	362	1	24	155	1	24	155	155	517	264		
Chattanooga—Hill Cy	1	25	1	25	33	33	33	33	1	15	164	29	9	328	362	1	24	155	1	24	155	155	517	264		
Chattanooga—Hill Cy	1	25	1	25	33	33	33	33	1	15	164	29	9	328	362	1	24	155	1	24	155	155	517	264		
Chattanooga—Hill Cy	1	25	1	25	33	33	33	33	1	15	164	29	9	328	362	1	24	155	1	24	155	155	517	264		
Chattanooga—Hill Cy	1	25	1	25	33	33	33	33	1	15	164	29	9	328	362	1	24	155	1	24	155	155	517	264		
Chattanooga—Hill Cy	1	25	1	25	33	33	33	33	1	15	164	29	9	328	362	1	24	155	1	24	155	155	517	264		
Chattanooga—Hill Cy	1	25	1	25	33	33	33	33	1	15	164	29	9	328	362	1	24	155	1	24	155	155	517	264		
Chattanooga—Hill Cy	1	25	1	25	33	33	33	33	1	15	164	29	9	328	362	1	24	155	1	24	155	155	517	264		
Chattanooga—Hill Cy	1	25	1	25	33	33	33	33	1	15	164	29	9	328	362	1	24	155	1	24	155	155	517	264		
Chattanooga—Hill Cy	1	25	1	25	33	33	33	33	1	15	164	29	9	328	362	1	24	155	1	24	155	155	517	264		
Chattanooga—Hill Cy	1	25	1	25	33	33	33	33	1	15	164	29	9	328	362	1	24	155	1	24	155	155	517	264		
Chattanooga—Hill Cy	1	25	1	25	33	33	33	33	1	15	164	29	9	328	362	1	24	155	1	24	155	155	517	264		
Chattanooga—Hill Cy	1	25	1	25	33	33	33	33	1	15	164	29	9	328	362	1	24	155	1	24	155	155	517	264		
Chattanooga—Hill Cy	1	25	1	25	33	33	33	33	1	15	164	29	9	328	362	1	24	155	1	24	155	155	517	264		
Chattanooga—Hill Cy	1	25	1	25	33	33	33	33	1	15	164	29	9	328	362	1	24	155	1	24	155	155	517	264		
Chattanooga—Hill Cy	1	25	1	25	33	33	33	33	1	15	164	29	9	328	362	1	24	155	1	24	155	155	517	264		
Chattanooga—Hill Cy	1	25	1	25	33	33	33	33	1	15	164	29	9	328	362	1	24	155	1	24	155	155	517	264		
Chattanooga—Hill Cy	1	25	1	25	33	33	33	33	1	15	164	29	9	328	362	1	24	155	1	24	155	155	517	264		
Chattanooga—Hill Cy	1	25	1	25	33	33	33	33	1	15	164	29	9	328	362	1	24	155	1	24	155	155	517	264		
Chattanooga—Hill Cy	1	25	1	25	33	33	33	33	1	15	164	29	9	328	362	1	24	155	1	24	155	155	517	264		
Chattanooga—Hill Cy	1	25	1	25	33	33	33	33	1	15	164	29	9	328	362	1	24	155	1	24	155	155	517	264		
Chattanooga—Hill Cy	1	25	1	25	33	33	33	33	1	15	164	29	9	328	362	1	24	155	1	24	155	155	517	264		
Chattanooga—Hill Cy	1	25	1	25	33	33	33	33	1	15	164	29	9	328	362	1	24	155	1	24	155	155	517	264		
Chattanooga—Hill Cy	1	25	1	25	33	33	33	33	1	15	164	29	9	328	362	1	24	155	1	24	155	155	517	264		
Chattanooga—Hill Cy	1	25	1	25	33	33	33	33	1	15	164	29	9	328	362	1	24	155	1	24	155	155	517	264		
Chattanooga—Hill Cy	1	25	1	25	33	33	33	33	1	15	164	29	9	328	362	1	24	155	1	24	155	155	517	264		
Chattanooga—Hill Cy	1	25	1	25	33	33	33	33	1	15	164	29	9	328	362	1	24	155	1	24	155	155	517	264		
Chattanooga—Hill Cy	1	25	1	25	33	33	33	33	1	15	164	29	9	328	362	1	24	155	1	24	155	155	517	264		
Chattanooga—Hill Cy	1	25	1	25	33	33	33	33	1	15	164	29	9	328	362	1	24	155	1	24	155	155	517	264		
Chattanooga—Hill Cy	1	25	1	25	33	33	33	33	1	15	164	29	9	328	362	1	24	155	1	24	155	155	517	264		
Chattanooga—Hill Cy	1	25	1	25	33	33	33	33	1	15	164	29	9	328	362	1	24	155	1	24	155	155	517	264		
Chattanooga—Hill Cy	1	25	1	25	33	33	33	33	1	15	164	29	9	328	362	1	24	155	1	24	155	155	517	264		
Chattanooga—Hill Cy	1	25	1	25	33	33	33	33	1	15	164	29	9	328	362	1	24	155	1	24	155	155	517	264		
Chattanooga—Hill Cy	1	25	1	25	33	33	33	33	1	15	164	29	9	328	362	1	24	155	1	24	155	155	517	264		
Chattanooga—Hill Cy	1	25	1	25	33	33	33	33	1	15	164	29	9	328	362	1	24	155	1	24	155	155	517	264		
Chattanooga—Hill Cy	1	25	1	25	33	33	33	33	1	15	164	29	9	328	362	1	24	155	1	24	155	155	517	264		
Chattanooga—Hill Cy	1	25	1	25	33	33	33	33	1	15	164	29	9	328	362	1	24	155	1	24	155	155	517	264		
Chattanooga—Hill Cy	1	25	1	25	33	33	33	33	1	15	164	29	9	328	362	1	24	155	1	24	155	155	517	264		
Chattanooga—Hill Cy	1	25	1	25	33	33	33	33	1	15	164	29	9	328	362	1	24	155	1	24	155	155	517	264		
Chattanooga—Hill Cy	1	25	1	25	33	33	33	33	1	15	164	29	9	328	362	1	24	155	1	24	155	155	517	264		
Chattanooga—Hill Cy	1	25	1	25	33	33	33	33	1	15	164	29	9	328	362	1	24	155	1	24	155	155	517	264		
Chattanooga—Hill Cy	1	25	1	25	33	33	33	33	1	15	164	29	9	328	362	1	24	155	1	24	155	155	517	264		
Chattanooga—Hill Cy	1	25	1	25	33	33	33	33	1	15	164	29	9	328	362	1	24	155	1	24	155	155	517	264		
Chattanooga—Hill Cy	1	25	1	25	33	33	33	33	1	15	164	29	9	328	362	1	24	155	1	24	155	155	517	264		
Chattanooga—Hill Cy	1	25	1	25	33	33	33	33	1	15	164	29	9	328	362	1	24	155	1	24	155	155	517	264		
Chattanooga—Hill Cy	1	25	1	25	33	33	33	33	1	15	164	29	9	328	362	1	24	155	1	24	155	155	517	264		
Chattanooga—Hill Cy	1	25	1	25	33	33	33	33	1	15	164	29	9	328	362	1										

TABLE No. 2
EPWORTH LEAGUES, SUNDAY SCHOOLS AND WOMEN'S SOCIETIES

NAME OF CHARGE	EPWORTH LEAGUES						SUNDAY SCHOOLS						WOMAN'S SOCIETIES												
	Senior Leagues	Junior Leagues	Members	Total League Members	Raised by Leag. for Mis.	For Other Objects	Total Raised by Leagues	Sunday Schools	Officers and Teachers	Total Number Scholars	Raised for S. S. Missions	For Children's Day	For Other Objects	Total Amount Raised by Sunday Schools	No. of W. F. M. Societies	Members	Money Collected	No. of W. H. M. Societies	Members	Money Collected	Total for all Societies	Total for This Table	Less Amount Reported Elsewhere	Net Total, Table 2	
Harriman					\$	\$	\$	9	22	228	5	\$	\$	21	1	4	\$	10	1	8	5	\$	215	\$	21
Andersonville								9	30	200	5			21	1			10	1	8	5		100		95
Crossville								9	12	200	5			75	2			10	2	43	152		227		227
Coal Creek			15	15				9	12	180	10			30	1			10	1	24	75		115		105
Clinton								9	19	255	94	5		93	1			10	1	25	119		311		217
Dayton			30	30				9	20	350	30			70	1			10	1	25	50		150		120
Dunlap								9	20	280				76	1			10	1	15	20		102		102
Deatur			33	33		6	6	9	25	400				120	1			10	1	15	20		120		120
Evansville								9	15	225	26	4		69	1			54	1	27	104		302		261
Harriman			37	37	21	22	44	2	8	60				11	1			11	1	8	158		11		11
Jamestown								2	9	210				11	1			11	1	20		41		41	
Jackston			25	25				2	8	210				37	1			25	1	20		41		41	
Kingsboro			30	30				2	19	250	35	4		66	1			1	21	75		190		35	
LaFollette								1	10	206				80	1			1	18	75		182		182	
Pikeville								1	9	110				40	1			1	18	142		142		45	
Petros								1	10	85				45	1			1	18	194		194		4	
Rockwood								1	19	95	4			107	1			1	18	194		305		4	
Robertsville								2	14	50				15	1			1	18	194		18		15	
Stony Point								3	13	75				10	1			10	16	54		64		13	
Spring City			32	32	18	5	23	2	22	200	10			90	1			10	16	54		187		40	
Squatatche								2	21	154				27	1			10	16	54		27		27	
Whitwell			10	10				2	15	150				59	1			10	10	40		99		99	
Total	7	206	5	178	384	39	33	73	834	8913	214	19	1214	1448	4	61	75	14	271	1030	1106	2627	259	2368	

TABLE No. 2
RECAPITULATION

NAME OF DISTRICT	EPWORTH LEAGUES							SUNDAY SCHOOLS										WOMAN'S SOCIETIES							
	Senior Leagues	Members	Junior Leagues	Members	Total Members	Raised by Mis. Leag. for Mis.	For Other Objects	Total Raised by Leagues	Sunday Schools	Officers and Teachers	Total Number of Scholars	Raised by S. S. for Missions	For Children's Day	For Other Objects	Total Amount Raised by Sunday Schools	No. of W. F. M. Societies	Members	Money Collected	No. of W. H. M. Societies	Members	Money Collected	Total for all Societies	Total for This Table	Less Amount Reported Elsewhere	Net Total, Table 2
Bluefield.....	8	208	8	255	463	\$ 114	\$ 514	\$ 628	78	509	6959	\$ 257	\$ 68	\$ 2280	\$ 3555	8	180	\$ 845	14	286	\$ 3861	\$ 37066	\$ 7890	\$ 671	\$ 7219
Razewell.....	4	145	1	20	165	27	51	78	87	535	6203	151	14	1189	1306	6	129	\$ 612	13	277	\$ 1778	\$ 2201	\$ 3586	\$ 254	\$ 3331
Radford.....	9	432	1	1	433	60	238	298	83	585	6371	312	44	1564	1922	7	219	\$ 479	9	205	\$ 1701	\$ 2181	\$ 4401	\$ 1078	\$ 3322
Wytheville.....	3	120	4	175	295	60	78	138	105	877	8038	211	59	1415	1636	16	360	\$ 964	9	235	\$ 1145	\$ 2109	\$ 3934	\$ 217	\$ 3717
Abingdon.....	6	200	8	441	641	169	288	457	76	578	7869	438	75	2138	2652	10	203	\$ 768	12	204	\$ 1639	\$ 2408	\$ 6519	\$ 518	\$ 5000
Big Stone Gap.....	7	190	6	218	408	123	100	223	98	584	6179	135	55	1394	1575	2	31	\$ 85	11	242	\$ 2307	\$ 2392	\$ 4190	\$ 596	\$ 3594
Morrisstown.....	6	186	8	218	404	63	349	412	84	548	6845	218	27	2400	2647	9	168	\$ 455	15	392	\$ 1084	\$ 1540	\$ 4599	\$ 471	\$ 4127
Knoxville.....	16	712	16	605	1317	392	928	1320	54	494	7707	704	69	4023	4796	13	362	\$ 1549	13	500	\$ 3605	\$ 5154	\$ 11272	\$ 2028	\$ 9243
Chattanooga.....	13	356	13	431	787	271	354	625	56	606	7379	976	72	4125	5173	8	374	\$ 526	15	464	\$ 5035	\$ 5562	\$ 11362	\$ 2949	\$ 8413
Harriman.....	7	206	9	178	384	39	83	73	53	334	3913	214	19	1214	1448	4	61	\$ 75	14	271	\$ 1030	\$ 1106	\$ 2627	\$ 259	\$ 2368
Total.....	79	2755	70	2556	5311	\$ 1319	\$ 2935	\$ 4255	779	5550	\$ 67460	\$ 3611	\$ 507	\$ 22646	\$ 26764	74	2037	\$ 5673	125	3076	\$ 22689	\$ 28363	\$ 59383	\$ 9045	\$ 50383
Tot. last yr.....	81	3044	70	2626	5670	1682	2378	4561	724	4533	65299	2985	976	20166	24128	89	2253	\$ 6938	141	3501	\$ 22808	\$ 29746	\$ 58486	\$ 5187	\$ 53249
Increase.....	2	289	57	55	1017	2161	626	2480	2636	947	3858
Decrease.....	70	559	362	305	468	15	216	\$ 264	16	425	\$ 118	\$ 1382	\$ 2865

TABLE No. 3
FINANCE

NAME OF CHARGE	PRESIDING ELDER		PREACHER IN CHARGE		BISHOP'S FUND		CONFERENCE CLAIMANTS		FOREIGN MISSIONS		HOME AND CON-FERENCE MIS-SIONS	
	Assessed	Paid	Assessed	Paid	Assessed	Paid	Assessed	Paid	Assessed	Paid	Assessed	Paid
Bluefield												
1 Bland Street.....	\$ 350	\$ 350	\$ 2000	\$ 2000	\$ 35	\$ 35	\$ 127	\$ 127	\$ 250	\$ 250	\$ 250	\$ 250
2 Bramwell & Cooper	250	250	1500	1500	30	30	115	115	140	140	140	140
3 Berwind.....	75	76	450	460	29	2	10	10	15	15	15	15
4 Chatteroy.....	20	20	235	235	29	2	2	2	5	5	5	5
5 Davy.....	100	100	600	600	6	6	10	10	30	30	30	30
6 Eckman & Keystone	167	167	1000	1000	12	12	45	45	65	65	65	65
7 Grace Church.....	250	250	1500	1500	30	30	115	115	140	140	140	140
8 Gary.....	167	167	1000	1000	12	12	45	45	65	65	65	65
9 Iager & Coalwood.....	34	34	300	300	4	4	10	10	10	10	10	10
10 Kimball.....	60	60	350	350	4	4	10	10	16	16	16	16
11 Knox Creek.....	60	44	350	350	29	2	5	5	10	10	10	10
12 Maybeury & C.....	142	142	850	850	12	12	35	35	65	65	65	65
13 Matoaka.....	50	52	300	325	4	4	15	15	20	20	20	20
14 Mora.....	100	100	600	600	6	6	15	15	25	25	25	25
15 McDowell.....	134	134	800	800	12	12	20	20	44	44	44	44
16 Matewan.....	62	62	400	400	2	2	5	5	15	15	15	15
17 Mullins.....	20	20	200	200	2	2	2	2	5	5	5	5
18 N. Fork & Crozier.....	125	125	750	750	8	8	20	20	45	45	45	45
19 Pageton.....	60	60	400	400	4	4	15	15	20	20	20	20
20 Pineville.....	65	65	400	400	2	2	4	4	15	15	15	15
21 Twin Branch.....	152	152	913	913	8	8	20	20	50	50	50	50
22 Welch.....	120	120	720	720	10	10	35	35	50	50	50	50
23 Williamson.....	166	166	1000	1000	8	8	20	20	50	50	50	50
24 Rock.....	84	84	501	501	10	10	10	10	50	50	50	50
Total.....	\$2813	\$2802	\$17119	\$17154	\$227	\$227	\$710	\$710	\$1200	\$1200	\$1150	\$1150
Tazewell												
1 Belfast.....	\$ 66	\$ 65	\$ 500	\$ 489	\$ 10	\$ 6	\$ 30	\$ 25	\$ 48	\$ 30	\$ 47	\$ 30
2 Burk's Garden.....	105	105	700	700	15	15	44	40	71	71	71	71
3 Castlewood.....	71	13	459	322	10	1	30	30	48	6	47	6
4 Cedar Bluff.....	82	60	500	451	10	1	34	5	45	35	44	25
5 Dickensonville.....	122	102	728	671	15	12	44	22	70	50	70	50
6 Elk Garden.....	107	107	700	700	18	18	56	56	89	89	89	89
7 East Buchanan.....	4	160	135	2	2	8	8	13	13	14	14	14
8 Graham.....	153	153	1000	1000	23	23	73	73	114	114	114	114
9 Graham Circuit.....	133	138	900	900	21	15	63	50	101	101	101	101
10 Grundy.....	70	70	500	500	9	3	27	10	43	43	42	42
11 Honaker.....	115	74	750	500	10	5	32	15	50	33	50	33
12 Lebanon.....	128	128	838	838	18	10	56	45	89	50	88	60
13 Pocahontas.....	153	153	1000	1000	19	19	56	56	90	90	90	90
14 Rocky Gap.....	93	93	606	607	9	9	33	28	49	49	49	49
15 Richland.....	100	72	700	480	13	9	42	30	66	45	66	41
16 St. Paul and Dante.....	133	111	867	727	15	5	44	15	71	71	71	71
17 Tazewell.....	230	230	1500	1500	26	26	92	92	147	147	148	148
18 Tazewell Circuit.....	115	115	750	750	15	15	44	44	70	70	70	70
19 W. Tazewell Ct.....	97	69	528	420	12	5	32	12	53	40	53	40
20 West Buchanan.....	21	14	150	95	2	1	8	2	10	10	11	11
Total.....	\$2100	\$1873	\$13836	\$11788	\$272	\$199	\$848	\$620	\$1337	\$1157	\$1335	\$1155

TABLE No. 3
FINANCE

NAME OF CHARGE	PRESIDING ELDER		PREACHER IN CHARGE		BISHOP'S FUND		CONFERENCE CLAIMANTS		FOREIGN MISSIONS		HOME AND CONFERENCE MISSIONS	
	Assessed	Paid	Assessed	Paid	Assessed	Paid	Assessed	Paid	Assessed	Paid	Assessed	Paid
Radford												
1 Auburn.....	\$ 100	\$ 100	\$ 605	\$ 605	\$ 17	\$ 17	\$ 50	\$ 50	\$ 81	\$ 81	\$ 81	\$ 81
2 Athens Mission.....	156	137	939	823	19	19	58	58	95	95	95	95
3 Blairidge.....	45	45	265	265	8	5	25	15	41	41	41	41
4 Draper.....	50	50	305	305	8	4	25	12	40	25	40	25
5 Eggleston.....	91	91	550	550	16	7	51	10	82	82	82	82
6 East River.....	50	50	300	300	8	7	25	5	41	17	41	14
7 Fries.....	41	41	250	250	9	7	25	15	41	30	41	22
8 Floyd.....	80	70	500	425	13	10	42	16	68	12	68	12
9 Grove Ave. & B. M.....	200	183	1200	1102	33	25	101	80	163	115	163	115
10 Galax.....	116	100	700	655	19	19	59	59	95	95	95	95
11 Hilton Mission.....	21	14	129	89	6	6	27	27	27	4	27	4
12 Hillsville.....	50	50	300	300	8	4	25	15	41	41	41	41
13 Newbern.....	141	138	850	826	23	19	72	62	115	85	115	85
14 New River.....	75	75	450	450	13	4	42	15	68	50	68	50
15 Pulaski.....	166	166	1200	1200	33	20	101	80	163	125	163	125
16 Pearisburg.....	150	150	900	900	24	18	76	65	122	100	122	100
17 Princeton.....	166	166	1000	1000	27	27	84	84	135	135	135	135
18 Staffordsville.....	100	100	700	700	21	17	64	34	102	102	102	102
19 Lead Mines.....	104	104	625	625	17	17	50	50	80	80	80	80
Total.....	\$1902	\$1832	\$11768	\$11376	\$322	\$218	\$1002	\$725	\$1600	\$1316	\$1600	\$1301
Wytheville												
1 Bland.....	\$ 75	\$ 60	\$ 550	\$ 500	\$ 11	\$ 1	\$ 39	\$ 13	\$ 80	\$ 80	\$ 80	\$ 80
2 Cedar Springs.....	120	120	800	800	22	22	64	64	128	128	128	128
3 Chilhowie.....	120	120	800	800	22	22	64	64	130	130	130	130
4 Cripple Creek.....	105	97	700	642	15	12	52	43	100	80	100	80
5 Ceres.....	90	90	600	600	11	9	39	35	80	80	80	80
6 Coveton.....	25	25	180	180	1	1	5	1	30	30	30	30
7 Elk Creek.....	112	112	750	750	22	15	64	54	128	110	128	110
8 Grant.....	103	86	687	573	15	7	52	32	100	100	100	100
9 Independence.....	113	113	750	750	22	22	64	64	128	128	128	128
10 Marion.....	165	165	1100	1100	33	33	94	94	200	200	200	200
11 Marion Circuit.....	120	120	800	800	22	15	64	50	128	113	128	110
12 Max Meadows.....	114	109	763	732	22	15	64	30	128	120	128	120
13 Mechanicsburg.....	90	83	600	556	11	11	39	39	80	80	80	80
14 Rural Retreat.....	135	135	900	900	23	22	64	64	180	180	180	180
15 Spring Valley.....	90	90	650	650	15	15	52	52	100	100	100	100
16 Wytheville.....	165	165	1100	1100	33	33	94	94	200	200	200	200
17 Wytheville Circuit.....	120	120	800	800	22	22	64	64	130	130	130	130
Total.....	\$1862	\$1811	\$12530	\$12234	\$321	\$277	\$978	\$857	\$2050	\$1989	\$2050	\$1986

TABLE No. 3

FINANCE

NAME OF CHARGE	PRESIDING ELDER		PREACHER IN CHARGE		BISHOP'S FUND		CONFERENCE CLAIMANTS		FOREIGN MISSIONS		HOME AND CONFERENCE MISSIONS	
	Assessed	Paid	Assessed	Paid	Assessed	Paid	Assessed	Paid	Assessed	Paid	Assessed	Paid
Abingdon												
1 Abingdon Station.....	\$195	\$ 195	\$1300	\$1300	\$ 35	\$ 35	\$110	\$110	\$ 175	\$ 175	\$ 175	\$ 175
2 Abingdon Circuit.....	82	82	550	550	10	10	45	45	70	70	70	70
3 Anderson Street.....	105	110	700	745	17	14	55	45	85	75	85	75
4 Mary Street.....	150	150	1000	1000	25	25	70	70	125	125	125	125
5 State Street.....	300	300	2000	2000	60	60	185	185	315	315	315	315
6 Virginia Avenue.....	50	50	400	400	4	4	25	15	40	40	40	40
7 Bristol Circuit.....	90	88	600	587	15	10	45	35	70	50	70	50
8 Blountville.....	120	120	800	800	35	35	100	100	125	125	125	125
9 Bluff City.....	90	90	610	640	15	10	45	22	75	75	75	75
10 Benham.....	65	32	450	393	8	5	25	15	40	40	40	40
11 Damascus.....	98	94	650	626	16	10	50	40	75	60	75	60
12 Emory.....	120	121	825	840	25	25	75	75	130	135	130	135
13 Mountain City.....	75	75	500	505	12	12	35	35	60	60	60	60
14 Rich Valley.....	100	100	700	700	21	18	60	60	110	105	110	105
15 Saltville.....	165	165	1100	1100	25	25	75	75	125	125	125	125
16 Sutherland.....								10		30		30
Total.....	\$1805	\$1772	\$12185	\$12186	\$323	\$298	1000	\$837	\$1620	\$1605	\$1620	\$1605
Big Stone Gap												
1 Appalachia.....	\$ 155	\$ 155	\$ 935	\$ 935	\$ 18	\$ 18	\$ 60	\$ 60	\$ 75	\$ 75	\$ 71	\$ 71
2 Big Stone Gap.....	167	167	1000	1000	27	27	86	86	95	95	95	95
3 Cumberland Gap.....	117	117	700	700	18	18	55	55	80	46	80	80
4 Coeburn.....	100	100	600	600	15	15	50	50	75	75	75	75
5 Clinchport.....	100	96	600	576	12	12	32	32	53	53	58	58
6 Clintwood.....	67	54	400	324	10	10	18	18	29	29	29	29
7 Ft. Blackmore.....	50	33	350	225	7	7	17	17	25	25	25	25
8 Gate City.....	100	104	600	629	18	18	54	54	80	80	80	80
9 Jonesville.....	116	110	699	665	21	21	75	75	83	83	83	83
10 Kingsport.....	83	48	502	340	10	10	23	10	40	40	40	40
11 Luttrell Mission.....	35	20	239	142	3	3	10	10	10	10	10	10
12 Norton Station.....	183	183	1100	1100	27	27	86	86	95	95	95	95
13 Nickelsville.....	100	100	600	610	17	17	55	55	60	60	60	60
14 Norton Circuit.....	58	52	352	317	7	7	29	29	35	35	35	35
15 Pennington Gap.....	116	97	700	584	18	18	54	54	80	80	80	80
16 Powell's Valley.....	80	38	481	353	12	6	30	13	53	53	53	53
17 Stickleysville.....	70	61	420	365	10	10	34	34	55	55	45	45
18 Stonega.....	70	44	430	301	7	7	30	25	50	50	50	50
19 St. Charles.....	60	34	365	235	6	6	15	15	11	11	16	16
20 Tom's Creek.....	116	103	700	621	15	14	45	40	56	35	55	55
21 Tazewell.....	65	21	293	150	9	9	22	22	30	30	35	35
22 Wise.....	147	147	853	853	18	18	55	55	80	80	80	80
Total.....	\$2156	\$1889	\$12919	\$11627	\$305	\$298	\$940	\$895	\$1250	\$1195	\$1250	\$1245

TABLE No. 3
FINANCE

	SPECIAL FOR MISSIONS—Paid		CHURCH EXTENSION		EDUCATION		AMERICAN BIBLE SOCIETY		SUPERANNUATE ENDOW'T FUND		HOLSTON HISTORY—Paid	EDUCATIONAL EXTENSION—Paid	OBJECTS NOT ELSEWHERE REPORTED	TOTAL, TABLE NO. 3	TOTAL, TABLE NO. 2	TOTAL, TABLE NO. 1	GRAND TOTAL, TABLES 1, 2, AND 3	
	Assessed	Paid	Assessed	Paid	Assessed	Paid	Assessed	Paid	Assessed	Paid								
1																		
2																		
3																		
4																		
5																		
6																		
7																		
8																		
9																		
10																		
11																		
12																		
13																		
14																		
15																		
16																		
	\$ 5	\$ 783	\$ 673	\$ 635	\$ 512	\$ 116	\$ 108	\$ 88	\$ 73	\$ 94	\$ 264	\$ 8809	\$ 28875	\$ 4985	\$ 3717	\$ 39000		
1		\$ 56	\$ 56	\$ 32	\$ 32	\$ 4	\$ 4	\$ 4	\$ 4	\$ 4	\$ 16	\$ 352	\$ 1762	\$ 85	\$ 1393	\$ 3240		
2	10	64	64	43	43	10	10	10	10	10	9	352	1984	465	55	2504		
3		50	50	33	33	7	7	7	7	6	14	1133	85		1218			
4		30	30	20	20	4	4	4	5	3	13	235	1225	147	6024	7396		
5		33	33	20	20	4	4	4	3	3	2	13	202	1104	61	184	1350	
6		22	22	7	7	3	3	3	4	4	4	9	31	544	336	64	974	
7		20	20	9	9	3	3	3	2	2	2	2	368	6	10	384		
8	95	39	39	20	20	6	6	5	5	5	6	12	370	1514	289	275	2079	
9	67	44	44	40	40	9	9	8	8	8	7	15	150	1377	212	15	1604	
10		25	25	11	11	3	3	3	3	3	3	3	114	634	95	750	1479	
11		8	8	6	6	2	2	2	2	2	2	2	18	233	29		262	
12		64	64	43	43	10	10	10	10	10	9	16	495	2233	814	1006	4053	
13	10	31	31	22	22	4	4	4	4	4	4	13	990	168	71	1230		
14		30	30	17	17	3	3	3	5	5	5	10	545		500	1045		
15		50	50	25	25	6	6	5	5	5	5	5	117	1096	69	103	1268	
16	13	33	33	12	12	8	8	2	2	2	3	3	140	706	75		792	
17		33	33	15	15	3	3	3	2	2	2	2	11	213	826	76	200	1115
18		30	30	15	15	8	8	3	2	2	4	5	4	516	55	38	609	
19		19	19	9	9	2	2	2	2	2	2	9	250	611	24	109	744	
20		30	30	25	22	17	5	4	4	3	4	10	488	1415	69	40	1524	
21		20	20	11	11	3	3	3	2	2	2	9	70	386	50	5000	5436	
22		44	44	18	18	6	6	6	6	6	6	10		1324	329	736	2389	
	\$ 195	\$ 775	\$ 734	\$ 452	\$ 398	\$ 104	\$ 100	\$ 100	\$ 95	\$ 93	\$ 200	\$ 3599	\$ 22530	\$ 3540	\$ 23609	\$ 42700		

TABLE No. 3
FINANCE

NAME OF CHARGE	PRESIDING ELDER		PREACHER IN CHARGE		BISHOP'S FUND		CONFERENCE CLAIMANTS		FOREIGN MISSIONS		HOME AND CONFERENCE MISSIONS	
	Assessed	Paid	Assessed	Paid	Assessed	Paid	Assessed	Paid	Assessed	Paid	Assessed	Paid
Morristown												
1 Bulls Gap.....	\$ 100	\$ 77	\$ 600	\$ 439	\$ 13	\$ 5	\$ 45	\$ 7	\$ 73	\$ 73	\$ 73	\$ 73
2 Embreeville.....	50	36	300	220	9	9	30	8	47	16	47	15
3 Erwin.....	66	66	400	400	7	7	29	29	35	35	35	35
4 Elizabethton.....	120	120	720	720	12	12	32	32	63	40	68	68
5 Fall Branch.....	65	43	390	300	10	5	29	10	51	33	51	33
6 Greeneville.....	116	116	700	700	8	8	38	38	50	50	50	50
7 Hawkins.....	83	55	500	331	13	13	47	15	72	50	72	50
8 Johnson City Sta.....	250	250	1500	1500	37	37	114	80	195	195	195	195
9 Johnson City Ct.....	70	64	430	386	12	12	33	33	50	25	50	50
10 Jefferson City.....	125	116	750	700	16	15	43	38	76	54	76	53
11 Jonesboro.....	50	50	400	400	12	6	35	15	55	55	55	55
12 Limestone.....	95	84	575	491	16	8	47	35	71	35	71	48
13 Morristown.....	250	250	1500	1500	40	40	117	117	205	205	205	205
14 Morristown Ct.....	142	119	855	717	20	10	70	20	109	109	109	109
15 Mosheim.....	100	71	600	500	12	10	10	10	60	25	60	6
16 Newport.....	100	100	600	600	12	12	32	32	64	64	64	64
17 Parrottsville.....	83	54	500	328	12	4	32	18	64	30	64	27
18 Rogersville.....	115	81	700	550	15	10	46	25	75	50	75	50
19 Surgoinsville.....	61	59	369	350	12	8	33	18	64	50	64	50
20 Tate Springs.....	100	87	600	527	17	17	50	50	81	81	81	81
Total.....	\$2142	\$1892	\$12989	\$11661	\$305	\$236	\$902	\$587	\$1565	\$1275	\$1565	\$1317
Knoxville												
1 Carlock.....	\$ 30	\$ 30	\$ 200	\$ 200	\$ 3	\$ 3	\$ 10	\$ 10	\$ 19	\$ 19	\$ 19	\$ 19
2 Concord.....	47	42	303	283	5	2	18	5	30	20	30	20
3 Etowah.....	63	63	425	425	4	4	12	12	22	22	22	22
4 Fountain City.....	84	84	631	631	11	11	32	32	62	62	62	62
5 Knoxville Circuit.....	35	23	400	275	6	6	18	31	13	13	31	13
6 Broad Street.....	270	270	1800	1800	44	37	143	143	249	249	249	176
7 Church Street.....	375	375	2500	2500	92	62	300	300	535	365	535	365
8 Centenary.....	250	250	1500	1500	32	32	105	105	180	180	180	180
9 City Mission.....				134	2	2	9		14	14	14	14
10 East Park Avenue.....	99	99	660	660	10	10	32	32	62	62	62	62
11 Emerald Avenue.....	90	60	600	405	3	3	11	11	20	20	20	20
12 Epworth.....	105	105	700	700	8	8	33	33	61	61	61	61
13 Virginia Avenue.....	67	60	450	400	5	1	14		25	25	25	25
14 Lenoir City.....	105	105	700	700	12	12	38	38	65	70	65	65
15 Lincoln Park.....	75	75	500	555	4	4	14	14	25	25	25	25
16 Little River.....	50	48	335	323	5	3	18	10	30	30	30	30
17 Louisville.....	97	94	650	628	13	10	41	36	71	71	71	71
18 Macedonia.....	90	90	600	600	14	6	42	21	72	36	72	36
19 Maryville.....	150	126	1000	840	15	15	48	25	83	50	83	50
20 Madisonville.....	84	84	560	560	6	6	31	31	60	60	60	60
21 New Hope.....	45	30	300	204	3		12	8	22	22	22	22
22 Philadelphia.....	87	87	582	582		15	15	43	43	72	72	72
23 Sevierville.....	95	95	630	630	14	14	42	42	72	72	72	72
24 Straw Plains.....	90	80	600	550	15	12	49	35	84	75	84	84
25 Sweetwater.....	150	150	1000	1000	22	22	75	75	134	104	134	134
Total.....	\$2635	\$2524	\$17626	\$17087	\$328	\$294	\$1162	\$1092	\$2053	\$1786	\$2100	\$1761

TABLE No. 3
FINANCE

1	SPECIAL FOR MISSIONS—Paid		CHURCH EXTENSION		EDUCATION		AMERICAN BIBLE SOCIETY		SUPERANNUATE ENDOW'T FUND		HOLSTON HISTORY—Paid	EDUCATIONAL EXTENSION— Paid	OBJECTS NOT ELSEWHERE REPORTED	TOTAL, TABLE NO. 3	TOTAL, TABLE NO. 2	TOTAL, TABLE NO. 1	GRAND TOTAL, TABLES 1, 2, AND 3
	Assessed	Paid	Assessed	Paid	Assessed	Paid	Assessed	Paid	Assessed	Paid							
1																	
2																	
3																	
4																	
5																	
6																	
7																	
8																	
9																	
10																	
11																	
12																	
13																	
14																	
15																	
16																	
17																	
18																	
19																	
20																	
	\$175	\$808	\$498	\$580	\$335	\$97	\$58	\$100	\$78	\$72	\$123	\$3638	\$21972	\$5973	\$22668	\$51294	
1	\$	\$10	\$2	\$8	\$8	\$8	\$1	\$1	\$1	\$1	\$1	\$3	\$	\$297	\$	\$	\$297
2		18	5	12	5	5	1	1	1	1	1	5		383	60	500	943
3		14	14	9	26	26	3	3	3	3	3	15		933	398	1874	3557
4		40	30	12	26	26	3	3	3	3	3	15		982	388	132	1502
5		19	12	12	12	12	3	3	3	3	3	6		331	73	93	498
6	85	157	112	100	85	15	15	15	15	10	10	28	1000	4020	930	449	6399
7	782	336	229	213	145	34	23	30	20	20	70	2638	7800	1944	403	10247	7046
8		113	113	73	73	12	12	10	10	10	10	10	2250	4750	1325	971	7046
9		40	40	4	26	26	1	1	1	1	1	14	164	103	1700	1967	
10		40	40	8	26	26	5	5	5	5	2	14	388	1402	265	187	2243
11		12	12	8	8	8	1	1	1	1	1	5	133	682	198	315	1196
12		40	40	26	26	26	3	3	3	3	2	14	100	1155	366	395	2016
13		17	8	8	8	8	1	1	1	1	1	1	516	254	665	1335	
14		42	42	26	26	26	5	5	5	4	4	14	273	1358	350	1173	2887
15		16	16	8	8	8	1	1	1	1	1	5	171	904	139	680	1731
16		18	10	12	12	12	1	1	1	1	1	3	447			447	
17		45	40	23	15	15	2	2	2	2	4	10	230	1216	85	535	1836
18		46	17	29	10	10	5	5	5	5	2	2	75	897	125	125	1217
19		52	20	34	10	10	3	3	3	3	4	17	106	1272	140	140	1552
20		40	40	25	29	29	3	3	3	3	3	14	46	935	140	75	1154
21		14	10	10	10	10	2	2	2	2	3	3	23	312	11	211	558
22		47	47	30	30	30	5	5	5	5	5	16	147	1127	119	119	1246
23		46	46	29	29	29	5	5	5	5	5	16	100	1131	93	184	1408
24		53	20	35	12	12	5	5	5	5	3	5	882	2980		3682	
25	240	84	84	54	14	8	8	8	8	8	8	28	238	2113	1672	630	4415
	1107	1325	\$989	\$845	\$602	135	\$109	\$116	88	93	\$292	\$8276	\$36012	\$12163	\$11445	\$61385	

TABLE No. 3
FINANCE

NAME OF CHARGE	PRESIDING ELDER		PREACHER IN CHARGE		BISHOP'S FUND		CONFERENCE CLAIMANTS		FOREIGN MISSIONS		HOME AND CONFERENCE MIS-	
	Assessed	Paid	Assessed	Paid	Assessed	Paid	Assessed	Paid	Assessed	Paid	Assessed	Paid
Chattanooga												
1 Aetna (no report).....	\$	\$	\$	\$	\$	\$	\$	\$	\$	\$	\$	\$
2 Athens.....	86	86	600	600	13	13	9	20	48	20	48	20
3 Benton.....	40	37	300	195	2	2	26	48	16	14	14	14
4 Charleston.....	60	60	400	400	5	5	26	48	37	37	37	37
5 Centenary.....	532	532	3000	3000	86	86	304	706	706	619	619	619
6 East Lake.....	30	30	475	475	7	7	13	20	20	30	30	30
7 Highland Park.....	180	180	1500	1500	32	32	85	136	136	138	138	138
8 Hill City.....	72	52	700	505	16	16	50	75	63	66	66	66
9 Ridgedale.....	75	71	650	621	15	15	35	61	64	63	63	63
10 Rossville.....	75	75	720	720	10	10	25	41	41	32	32	32
11 St. Elmo.....	150	150	1000	1000	30	30	79	120	120	132	132	132
12 Trinity.....	180	180	2100	2100	32	32	85	141	141	148	148	148
13 Whiteside.....	136	136	1000	1000	30	30	79	26	40	117	46	46
14 Cleveland Station.....	180	180	1250	1250	35	35	85	136	136	138	138	138
15 Cleveland Circuit.....	5	5	64	64	2	2	4	3	3	12	12	12
16 Ducktown (no report)												
17 E. Chattanooga.....	65	54	525	473	5	3	26	20	45	28	28	28
18 Flintstone.....	50	34	310	262	2	2	16	5	20	15	33	17
19 Hixon.....	50	45	450	413	12	12	20	20	30	30	30	30
20 Jasper.....	100	100	800	800	19	19	56	60	60	60	60	60
21 Mt. Vernon.....	42	18	150	160	2	2	4	27	15	28	15	15
22 Ooltewah.....	65	50	600	503	5	5	26	26	35	35	30	30
23 Riceville.....	86	72	600	588	10	10	46	46	19	46	46	46
24 Rising Fawn (no rep)												
25 South Pittsburg.....	100	100	600	600	18	3	51	30	60	40	71	30
26 Trenton.....	50		315	294	2		26		34		38	1
Total.....	\$2409	\$2258	\$18109	\$17525	\$390	\$351	\$1202	\$1023	\$2028	\$1825	\$1928	\$1722
Harriman												
1 Andersonville.....	\$ 74	\$ 35	\$ 415	\$ 197	\$ 6	\$ 15	\$ 1	\$ 18	\$ 18	\$ 18	\$ 18	\$ 18
2 Crossville.....	90	52	500	278	6	5	24	38	38	45	45	45
3 Coal Creek.....	108	108	600	600	9	9	36	20	45	25	45	25
4 Clinton.....	90	90	500	500	9	9	36	36	50	50	51	51
5 Dayton.....	144	144	800	800	21	13	68	50	95	95	94	94
6 Dunlap.....	90	90	550	550	11		31	10	50	50	45	45
7 Decatur.....	108	101	600	550	13	13	41	41	60	60	56	56
8 Evansville.....	76	76	424	424	10	5	29	16	44	24	44	44
9 Harriman.....	126	106	700	591	14	14	49	49	59	59	60	60
10 Jamestown.....	40	40	225	83	5		8	3	15	15	15	15
11 Jacksboro.....	100	100	550	550	7	7	17	17	33	33	22	22
12 Kingston.....	72	35	400	197	10	6	35	7	40	40	41	41
13 La Follette.....	117	117	650	650	32	32	60	60	50	50		
14 Pikeville.....	79	82	430	450	15	4	54	12	65	65	72	75
15 Petros.....	72	31	400	204	8		20	25	25	25	25	25
16 Rockwood.....	81	48	450	267	11	11	31	29	50	50	45	45
17 Robertsville.....	33	27	210	143	7	7	10	10	10	10	10	10
18 Stony Point.....	58	52	320	238	7	3	30	17	39	39	35	35
19 Spring City.....	108	108	600	600	13	13	46	46	50	50	57	57
20 Sequatchie.....	65	48	365	235	7	3	18	9	25	25	25	25
21 Whitwell.....	90	90	500	500	13	8	30	30	39	39	35	35
Total.....	\$1821	\$1581	\$10189	\$ 8709	\$233	\$162	\$688	\$463	\$ 900	\$ 860	\$ 840	\$ 823

TABLE No. 3
FINANCE

	SPECIAL FOR MISSIONS—Paid								HOLSTON HISTORY—Paid	EDUCATIONAL EXTENSION—Paid	OBJECTS NOT ELSEWHERE REPORTED	TOTAL, TABLE NO. 3	TOTAL, TABLE NO. 2	TOTAL, TABLE NO. 1	GRAND TOTAL, TABLES 1, 2, AND 3		
	Assessed	Paid	Assessed	Paid	Assessed	Paid	Assessed	Paid									
1																	
2		39	15	42	21	10	10	10		227	1043	442	205	1917			
3		17		11		3		12			226		26	292			
4		29	10	23		4	4	3			562	94	48	706			
5		313	313	178	178	23	23	17	17	19	9378	2841	633	16452			
6		20	20	6	6	1	1	1	1	8	100	627	416	8799			
7		93	93	70	70	10	10	10	10	24	80	2368	1338	18408			
8		34	34	27	27	3	3	3	3	10	165	999	191	853			
9		32	32	24	24	3	3	3	3	7	104	1046	253	215			
10		28	28	18	18	4	4	4	4	4	961	245	5020	6226			
11		84	84	42	42	7	7	10	10	24	1688	71	150	1909			
12		95	95	68	68	10	10	10	10	25	820	2924	977	8595			
13		78	26	42	14	7	2	10	3	8	933	2247	517	459			
14		91	91	70	70	10	10	10	10	24	3460						
15		10	10	3	3	1	1	3	3	1	4	129			5574		
16															129		
17		28	20	23	8	12	1	12	2	2	798	666	392	274	2132		
18		31	5	13	2	4	3	3	1			346	60	30	436		
19		26	21	13	10	4	4	3	1	1	100	657	164	44	865		
20		50	50	33	33	3	3	3	3	3	6	1238	198	425	1816		
21		16	1	8	1	3	1	3	1	1		219	6	135	360		
22		29	29	23	23	3	2	3				703	110	50	863		
23		30	30	26	26	3	3	2	2	3	10	852	13	230	1114		
24																	
25		43	15	33	8	3	3			3		175	1007	127	474	1608	
26		30		13		4		3			89	384				424	
		\$ 65	1246	1023	\$809	\$637	\$119	\$107	\$116	\$ 87	\$ 97	\$305	\$10783	\$30166	\$ 8519	\$45077	\$94980
1		\$ 13		\$ 5	\$ 12		\$ 1	\$ 1	\$ 2		\$ 2	\$ 278	\$ 21	\$ 21	\$ 321		
2		21		15	2	4	4	3	3	3		378	115	211	482		
3		16	10	12	6	3	1	3	1		3	809	227	38	1074		
4		20	20	17	3	3	3	3	3	6	130	918	105	5	1023		
5		34	21	24	16	9	7	7	6	7	11	475			1956		
6		20	10	12		4	2	4	4	4		60	825	150	1030		
7		26	26	15	15	5	5	6	6	11		889	102	84	1075		
8		18	18	15	5	3	2	3	3	3		40	600	220	230		
9		34	34	22	22	6	6	4	4	5	9		957	161	11	1129	
10		7		4		2		2				156	11	30	198		
11		20	20	14	14	3	3	1	1	1	6	38	812	41	602		
12		16	8	12	12	4	3	3		1	5		356	60	56	462	
13		18	18	12	12	4	4	4	4	4	10		973	155	165	1291	
14		25	4	16	4	7	2	7		2			700	182	576	1453	
15		12		9		2		2					380	45	250	625	
16		23	23	13		4	4	4	4	4		45	485	305	332	1122	
17		4	4	3	3	1	1	1	1	1	3		220	15		235	
18		13	5	12	4	3	2	2	1	2	2		450	13	60	523	
19		29	29	14	14	5	5	4	4	3	10	200	1139	147	40	1326	
20		11	4	6	2	4	1					64	466	27	147	704	
21		20	8	16		3		3		3		6	719	649	550	1918	
		\$ 400	\$267	\$275	\$148	\$ 80	\$ 56	\$ 64	\$ 41	\$ 52	\$ 76	\$ 1060	\$14202	\$ 2754	\$ 4658	\$21443	

CONFERENCE DIRECTORY, 1911-1912

PREACHERS IN FULL CONNECTION

NAME	POST OFFICE	APPOINTMENT
1 Addington, E. L.*	Rural Retreat, Va.	Rural Retreat
2 Alexander, F.*	Indian Springs, Tenn.	Superannuate
3 Atkins, H. B.	Keokee, Va.	Keokee
4 Atkins, K. C.*	Knoxville, Tenn., R. 6	Macedonia
5 Bailey, W. E.*	Mountain City, Tenn.	Mountain City
6 Barnett, J. F.*	South Pittsburg, Tenn.	South Pittsburg
7 Barnett, W. R.*	Knoxville, Tenn.	Superannuate
8 Baylor, J. A.*	Bristol, Va.	State Street
9 Bays, J. C.*	Hemlock, Ga.	Lookout Mountain
10 Beard, C. A.	Athens, Tenn.	Superannuate
11 Belchee, W. B.	Pearisburg, Va.	Pearisburg
12 Belt, J. W.	Speer's Ferry, Va.	Superannuate
13 Benton, J. F.*	Chattanooga, Tenn.	East Lake
14 Bilderback, J. A.*	Rising Fawn, Ga.	Rising Fawn
15 Blake, Eugene*	Sweetwater, Tenn., R. 1	Pres. Hiwassee College
16 Bogle, E. H.*	Glade Spring, Va.	Superannuate
17 Boswell, W. C.*	Chattanooga, Tenn.	Junior
18 Bourne, S. W.*	Gary, W. Va.	Gary
19 Boyer, S. S.*	Charleston, Tenn.	Charleston
20 Bradshaw, H. E.*	Andersonville, Tenn.	Andersonville
21 Briggs, W. H.*	Spring City, Tenn.	Spring City
22 Bross, J. F.	Newport, Tenn.	Newport
23 Brown, C. R.*	Tazewell, Va.	Superannuate
24 Brown, H. B.*	Eckman, W. Va.	Eckman and Keystone
25 Brown, J. R.*	Sweetwater, Tenn.	Sweetwater
26 Browning, J. W.*	Maryville, Tenn.	Maryville
27 Bruce, J. E.*	Bland, Va.	Superannuate
28 Brunner, J. H.	Sweetwater, Tenn., R. 1	Superannuate
29 Buhrman, F. M.*	Richlands, Va.	Richlands
30 Burrow, J. A.*	Morristown, Tenn.	Morristown
31 Byrd, S. K.*	Mechanicsburg, Va.	Mechanicsburg
32 Cameron, I. T.*	Bramwell, W. Va.	Missionary to Italians
33 Camper, R. C.*	La Follette, Tenn.	Jacksboro
34 Carbaugh, W. R.*	Berwind, W. Va.	Berwind and Dry Fork
35 Carden, W. C.*	Alton Park, Tenn.	Superannuate
36 Carico, M. P.	Wytheville, Va.	Wytheville
37 Carlock, L. L. H.*	Rogersville, Tenn.	Rogersville
38 Carner, G. A.*	Evansville, Tenn.	Evansville
39 Carnes, J. W.	Fountain City, Tenn., R. 4	Superannuate
40 Carr, D. E.	Lenoir City, Tenn.	Lenoir City
41 Carr, D. H.*	Bluefield, W. Va.	Superannuate
42 Carroll, C. T.*	Morristown, Tenn.	Superannuate
43 Carter, J. M.*	Abingdon, Va.	Abingdon
44 Cartright, L. M.*	Lebanon, Va.	Lebanon
45 Cartright, N. R.	Dublin, Va.	Newbern Circuit
46 Cash, J. I.*	Spring City, Tenn.	Superannuate
47 Cassidy, E. H.*	Bluefield, W. Va.	Bluefield District
48 Catron, S. S.*	Radford, Va.	Radford District
49 Cecil, C. C.*	Chattanooga, Tenn.	City Mission
50 Christian, J. W.		Sugar Grove
51 Clemens, H. C.	Speer's Ferry, Va.	Clinchport
52 Clendenen, M. L.	Bristol, Tenn.	Superannuate
53 Cobb, P. L.*	Chattanooga, Tenn.	Highland Park
54 Cole, E. H.*	Pennington Gap, Va.	Pennington Gap
55 Cox, K. W.*	Knoxville, Tenn.	Lincoln Park
56 Crockett, W. C.*	Spring Valley, Va.	Spring Valley
57 Crooke, C. W.	Cleveland, Tenn.	Fres. Centenary College
58 Crowe, J. M.*	Pulaski, Va.	Pulaski
59 Dame, J. D.*	Saltville, Va., R. 2	Saltville
60 Darr, J. A.*	Jasper, Tenn.	Superannuate
61 Dean, C. W.*	Welch, W. Va.	Welch
62 Delashmit, L. C.	Portland, Oregon	Superannuate
63 Dew, W. D.*	Tate Spring, Tenn.	Tate Spring Circuit
64 Dickey, J. P.	Los Angeles, Cal.	Superannuate
65 Douglas, S. P.	Hill City, Tenn.	Hill City
66 Draper, G. B.*	Died as Conference closed	Squatchie
67 Duvall, J. A.*	Wytheville, Va.	Superannuate
68 Early, J. A.*	Cedar Springs, Va.	Cedar Springs
69 Ellis, W. M.*	Cumberland Gap, Tenn.	Cumberland Gap
70 Ellison, J. A.	Mosheim, Tenn.	Mosheim

* Member of Brotherhood.

CONFERENCE DIRECTORY—Continued

	NAME	POST OFFICE	APPOINTMENT
71	Ely, J. B.*	Athens, Tenn.	Athens
72	Esbridge, T. J.*	Fountain City, Tenn.	Knoxville District
73	Evans, W. T.*	Litten, Tenn.	Stony P. and Grassy Cove
74	Faris, W. C.*	Chattanooga, Tenn.	Superannuate
75	Farmer, W. D.*	Decatur, Tenn.	Decatur
76	Fogleman, W. I.*	Johnson City, Tenn.	Johnson City Circuit
77	Frazier, J. B.*	Cavite, Philippine Islands	Chaplain in U. S. Navy
78	Frazier, J. T.*	Chilhowie, Va.	Missionary Evangelist
79	French, G. D.*	Abingdon, Va.	Abingdon District
80	Griffitts, J. L.	Dunlap, Tenn.	Dunlap
81	Guy, J. V.*	Glade Spring, Va.	Emory Circuit
82	Hall, J. V.*	Independence, Va.	Independence
83	Hall, S. H.*	Honaker, Va.	Honaker
84	Hamilton, H. S.	Marion, Va.	Superannuate
85	Hamilton, T. S.*	Bluefield, W. Va.	Grace Church
86	Handy, T. R.*	Emory, Va.	Superannuate
87	Haynes, L. K.	Emory, Va.	Superannuate
88	Hearon, D. S.*	Elway, Va.	Elk Garden Circuit
89	Helvey, J. W.*	Cripple Creek, Va.	Cripple Creek
90	Hendricks, W. S.*	Dayton, Tenn.	Dayton
91	Henley, J. S.*	Bloomington, Tenn.	Kingsport
92	Hicks, W. C.*	Morristown, Tenn.	Superannuate
93	Hicks, W. W.	Burke's Garden, Va.	Burke's Garden
94	Hobbs, J. N.	Morristown, Tenn.	Superannuate
95	Hodge, Walter*	Bland, Va.	Bland
96	Holbrook, Z. D.	Premier, W. Va.	Premier
97	Hoss, E. E.*	Nashville, Tenn.	Bishop
98	Hounshell, C. G.	Chattanooga, Tenn.	Missionary to Korea
99	Houts, T. J.*	Blountville, Tenn.	Blountville Circuit
100	Hunter, A. B.*	Graham, Va.	Graham
101	Hunter, J. R.*	Teachers' College, New York	Emory and Henry Fitting
102	Hurley, D. P.*	Saltville, Va.	Saltville Circuit
103	Hutsell H. S.*	Rockwood, Tenn.	Rockwood
104	Hutsell, R. A.*	Straw Plains, Tenn.	Straw Plains
105	Jackson, Frank*	Bluefield, W. Va.	Bland Street
106	Jackson, G. W.	Lenoir City, Tenn.	Superannuate
107	James, C. M.	Mt. Vernon, Tenn.	Superannuate
108	Johnston, H. S.*	Cedar Bluff, Va.	Cedar Bluff
109	Jones, J. F.*	Marion, Va.	Marion Circuit
110	Jordan, G. T.*	Ceres, Va.	Ceres
111	Kable, E. F.*	Abingdon, Va.	Sec. Va. Children's H. Soc.
112	Kelley, C. W.*	Wytheville, Va.	Wytheville District
113	Kelly, R. A.*	Chattanooga, Tenn.	Trinity
114	Kennedy, C. N.*	Pineville, W. Va.	Pineville
115	Kineaid, A.*	Cleveland, Tenn.	Superannuate
116	King, J. R.*	Tazewell, Va.	Tazewell Circuit
117	Kreger, S. S.*	East Chattanooga, Tenn.	King Memorial
118	Lambert, G. L.*	Knoxville, Tenn.	East Park
119	Lee, B. W.	Jonesboro, Tenn.	Jonesboro
120	Lipscomb, T. D.*	Fries, Va.	Fries
121	Logan, J. C.*	Bull's Gap, Tenn.	Bull's Gap
122	Long, S. D.*	Abingdon, Va.	Pres. M. W. College
123	Lowry, J. E.*	Coeburn, Va.	Coeburn
124	Lyons, J. A.*	Glade Spring, Va., R. F. D.	Superannuate
125	Lyons, W. S.*	Maebeury, W. Va.	Maebeury and Coaldale
126	Maiden, G. A.*	Chilhowie, Va.	Chilhowie
127	Maiden, M. G.	Independence, Va.	Prin. Indep. High School
128	Maiden, J. M.*	Glenford, Va.	Superannuate
129	Maness, J. C.*	Ingleside, Ga.	Superannuate
130	Martin, I. P.*	Knoxville, Tenn.	Church Street
131	McAlister, J. D.	Richmond, Va., Box 289	Sec. Anti-Saloon League
132	McGhee, S. A.*	Church Hill, Tenn.	Hawkins Circuit
133	McCanless, S. A.	Grant, Va.	Grant
134	McCracken, D.*	Surgoinsville, Tenn.	Superannuate
135	McDowell, R. T.*	Bristol, Tenn.	Virginia Avenue
136	McLester, Battle*	Chattanooga, Tenn.	Superannuate
137	McPherson, S. T. M.*	Castlewood, Va.	Castlewood
138	Melton, C. R.	Galax, Va.	Superannuate
139	Miller, C. K.	Rural Retreat, Va.	Superannuate
140	Miles, D. T.*	Peairsburg, Va.	Staffordsville Circuit
141	Mitchell, W. D.*	Radford, Va.	Superannuate
142	Moore, A. B.	Clintwood, Va.	Clintwood Circuit

* Member of Brotherhood.

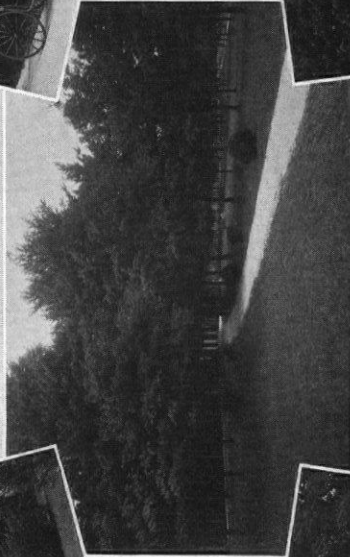
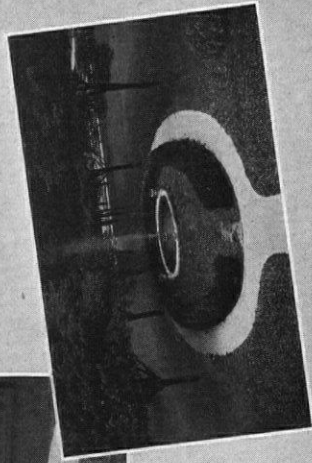
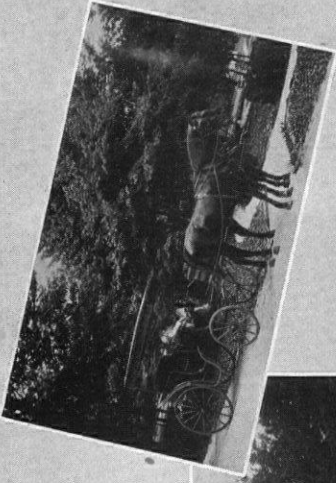

Centenary College
CLEVELAND, TENNESSEE.

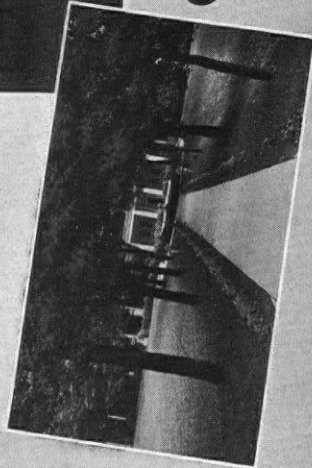
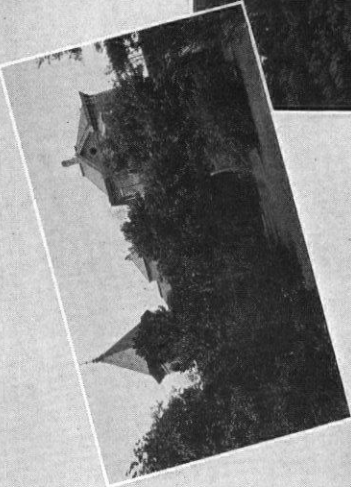

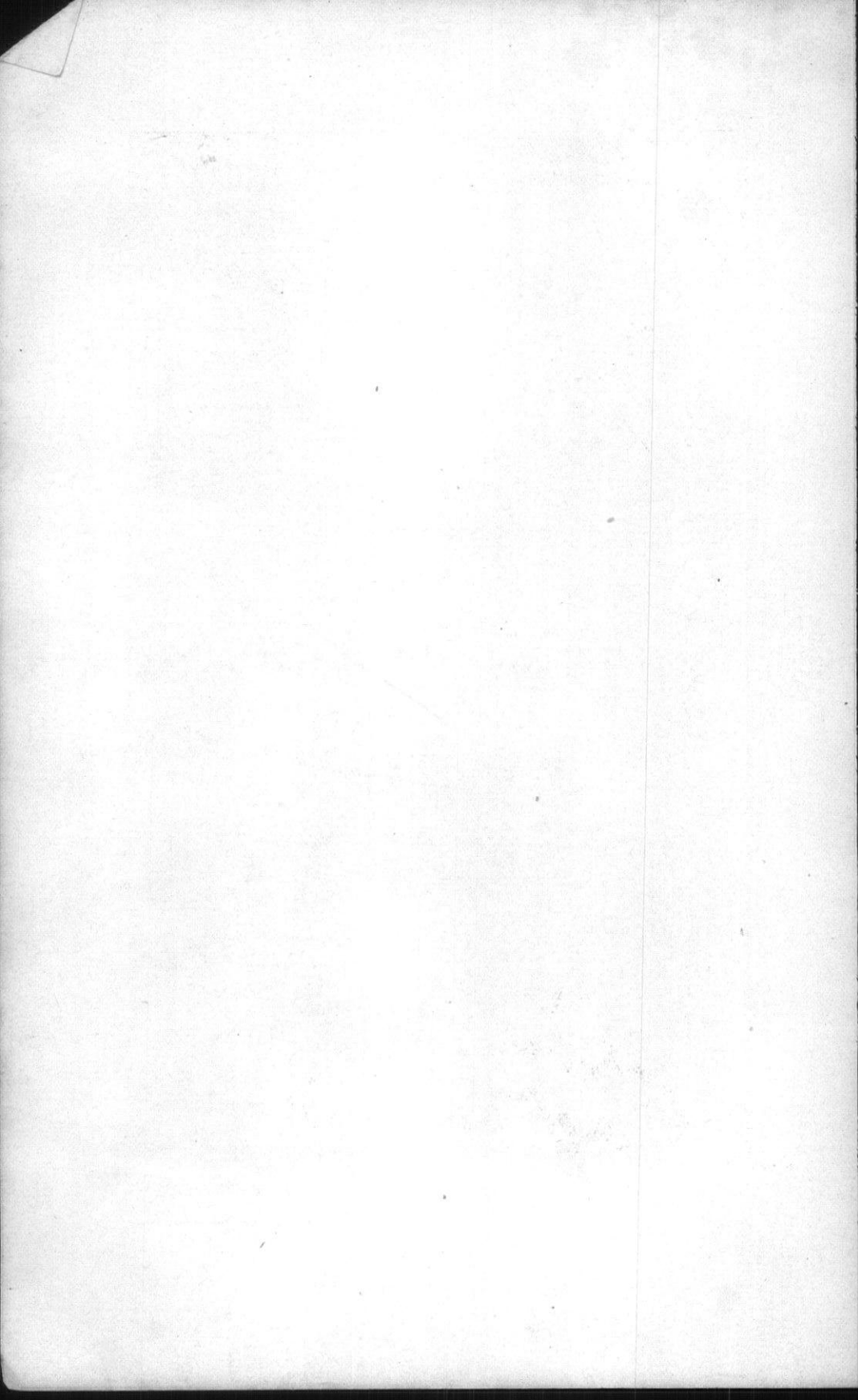

CONFERENCE DIRECTORY—Continued

NAME	POST OFFICE	APPOINTMENT
143 Moreland, G. M.*	Etowah, Tenn.	Etowah
144 Morell, S. V.*	Galax, Va.	Blue Ridge
145 Morrell, W. M.*	Johnson City, Tenn.	Munsey Memorial
146 Morrow, J. A.	Gate City, Va.	Gate City
147 Mort, E. W.*	Sevierville, Tenn.	Sevierville
148 Moser, J. M.	Riceville, Tenn.	Riceville
149 Mullens, J. L.*	St. Paul, Va.	St. Paul and Dante
150 Munsey, I. N.*	Floyd, Va.	Floyd Circuit
151 Munsey, K. G.*	Eggleston, Va.	Eggleston
152 Naff, J. E.*	East Radford, Va.	East and West Radford
153 Neal, H. C.	Abingdon, Va.	Superannuate
154 Neblett, S. A.*	Cardenas, Cuba.	Missionary to Cuba
155 Neel, J. S. W.*	Galax, Va.	Galax Circuit
156 Neel, L. M.*	Bloomington, Tenn.	Superannuate
157 Neighbors, W. S.*	Bristol, Va.	Pres. Sullins College
158 Nuckolls, B. F.	Galax, Va.	Superannuate
159 Orr, J. C.*	Morristown, Tenn.	Morristown District
160 Owen, R. A.*	Morristown, Tenn.	Morristown Circuit
161 Painter, C. E.*	Athens, W. Va.	Athens and Mission
162 Pangle, C. A.*	North Tazewell, Va.	West Tazewell Circuit
163 Parrott, J. H.*	Morristown, Tenn.	Superannuate
164 Patton, W. L.*	Jefferson City, Tenn.	Jefferson City
165 Patty, W. M.*	Bluff City, Tenn.	Bluff City
166 Paxton, J. M.*	Ursus, Va.	Elk Creek
167 Perkins, J. A. L.*	Dickensonville, Va.	Dickensonville Circuit
168 Perry, J. W.*	St. Elmo, Tenn.	Chattanooga District
169 Pierce, L. W.*	Williamson, W. Va.	Williamson
170 Pippin, E. M.	Knoxville, Tenn.	Emerald Avenue
171 Platt, R. B., Jr.	Knoxville, Tenn.	Epworth
172 Prater, J. L.*	Bristol, Va.	Mary Street
173 Price, R. N.	Morristown, Tenn.	Holston Historian
174 Price, W. H.*	Bristol, Va.	Superannuate
175 Priddy, Thomas*	Knoxville, Tenn.	Centenary
176 Qualls, A. M.*	Georgetown, Va.	Tom's Creek
177 Rader, J. W.*	Big Stone Gap, Va.	Big Stone Gap District
178 Rector, G. C.*	Cleveland, Tenn.	Cleveland
179 Repass, J. W.*	Montgomery, Va.	Bristol Circuit
180 Reynolds, F. M.*	McDowell, W. Va.	McDowell
181 Richardson, F.*	Fountain City, Tenn.	Fountain City
182 Romans, J. M.	Marion, Va.	Superannuate
183 Schuler, T. C.*	Marion, Va.	Marion
184 Scott, J. L.*	Jonesville, Va.	Jonesville
185 Shugart, C. O.*	Greeneville, Tenn.	Greeneville
186 Shugart, E. A.*	Harriman, Tenn.	Harriman District
187 Shuler, J. A. H.*	Princeton, W. Va.	Princeton
188 Shuler, J. W. W.*	Bramwell, W. Va.	Bramwell
189 Simpson, G. W.	Jonesboro, Tenn.	Superannuate
190 Simpson, J. B.*	Mora, W. Va.	Mora
191 Smith, Jacob	Wytheville, Va.	Superannuate
192 Smith, J. N.*	Surgoinsville, Tenn.	Surgoinsville
193 Smith, J. W.	Chattanooga, Tenn.	Superannuate
194 Snavelly, F. R.*	Dooley, Va.	Norton Mission
195 Snider, W. R.*	Rossville, Ga.	Rossville
196 Sorrell, W. L.*	St. Elmo, Tenn.	St. Elmo
197 Standifer, R. M.*	Jasper, Tenn.	Jasper
198 Steele, C. E.*	Wytheville, Va.	Wytheville Circuit
199 Stewart, A. D.	Jasper, Tenn.	Superannuate
200 Stewart, J. W.*	Rocky Gap, Va.	Rocky Gap
201 Strader, T. D.	Abingdon, Va.	Abingdon Circuit
202 Straley, J. O.*	Tazewell, Va.	Tazewell District
203 Sullins, D.*	Cleveland, Tenn.	Asso. Pres. Centenary Col.
204 Summers, G. W.*	Bristol, Va.	Prof. in Sullins College
205 Summitt, J. H.*	Pikeville, Tenn.	Pikeville
206 Swain, M. P.	Morristown, Tenn.	Superannuate
207 Spring, J. E.	Graham, Va.	Graham Circuit
208 Sutherland, R. K.*	Big Stone Gap, Va.	Big Stone Gap
209 Thompson, B.	Cleveland, Tenn.	Prof. in Centenary College
210 Thompson, W. C.*	Nickelsville, Va.	Nickelsville
211 Thompson, W. E.	Chattanooga, Tenn.	Centenary
212 Thorn, A. S.	New River Depot, Va.	Bourne Mis. & New River
213 Towe, A. H.	Parrottsville, Tenn.	Parrottsville Circuit
214 Troy, W. H.*	Max Meadows, Va.	Max Meadows

* Member of Brotherhood.

THE HOLSTON ANNUAL
CONFERENCE DIRECTORY—Continued

NAME	POST OFFICE	APPOINTMENT
215 Umberger, J. H.*	Riner, Va.	Auburn Circuit
216 Umberger, R. S.*	Athens, W. Va.	Superannuate
217 Varner, C. H.*	LaFollette, Tenn.	LaFollette
218 Vaught, S. B.*	Johnson City, Tenn.	Fin. Agt. E. & H. College
219 Wagner, G. S.*	Montgomery, Va.	Holston Circuit
220 Wagner, J. H.*	Appalachia, Va.	Appalachia
221 Wagner, W. N.*	Norton, Va.	Norton
222 Walker, J. M.*	Limestone, Tenn.	Limestone Circuit
223 Walker, J. R.*	Foster Falls, Va.	Lead Mines Circuit
224 Walker, N. F.*	Fall Branch, Tenn.	Fall Branch
225 Walker, R. M.*	Elizabethton, Tenn.	Elizabethton
226 Walker, W. H.*	Sticklelyville, Va.	Sticklelyville
227 Ward, J. B.*	Abingdon, Va.	Fin. Agt. M. W. College
228 Waterhouse, R. G.*	Los Angeles, Cal.	Bishop
229 Waterhouse, B. N.*	Grundy, Va.	Grundy
230 Watson, N. M.*	Knoxville, Tenn.	Broad Street
231 Weaver, C. C.*	Emory, Va.	Pres. E. & H. College
232 Wiley, E. E.*	Tazewell, Va.	Tazewell
233 Williams, L. J.*	South Pittsburg, Tenn.	Superannuate
234 Wilson, H. B.*	Gudger, Tenn.	Junior
235 Wolfe, J. E.*	Chattanooga, Tenn.	Whiteside Street
236 Wolfe, J. M.*	Dryden, Va.	Superannuate
237 Wolfe, T. R.	Bristol, Tenn.	Anderson Street
238 Wood, G. S.*	Sweetwater, Tenn., R. F. D.	New Hope
239 Woodward, E. N.*	Clinton, Tenn.	Clinton
240 Wyrick, D. F.*	Louisville, Tenn.	Louisville
241 Wysor, M. J.*	Wise, Va.	Wise
242 Yost, L. D.*	Damascus, Va.	Damascus

* Member of Brotherhood.

PREACHERS ON TRIAL

NAME	POST OFFICE	APPOINTMENTS
1 Brooks, T. E.*	Glen Alum, W. Va.	Glen Alum†
2 Browning, S. E.*	Madisonville, Tenn.	Madisonville
3 Browning, W. E.*	Telford, Tenn.	Embreeville
4 Burris, L. M.*	Benham, Va.	Benham
5 Callan, J. A.	Ridgedale, Tenn.	Ridgedale
6 Early, R. E.	Nashville, Tenn.	Student at Vanderbilt
7 Fisher, E. W.	Coveton, Va.	Coveton
8 Ganaway, G. O.*	Crossville, Tenn.	Crossville
9 Hawk, Carlock*	Erwin, Tenn.	Erwin
10 Jones, C. R.	Whitwell, Tenn.	Whitwell
11 Kelso, H. E.*	Harriman, Tenn.	Harriman
12 Lambert, S. D.*	Chattaroy, W. Va.	Chattaroy†
13 McConnell, E. L.*	Ft. Blackmore, Va.	Ft. Blackmore
14 Patty, G. K.*	Knoxville, Tenn.	Virginia Avenue
15 Quessenberry, M.*	Hillsville, Va.	Hillsville
16 Reynolds, L. S.*	Knoxville, Tenn.	Knoxville Circuit
17 Reynolds, R. G.*	Concord, Tenn.	Concord
18 Ritchey, E. M.	Coal Creek, Tenn.	Coal Creek
19 Talley, P. H.*	Maryville, Tenn.	Little River
20 Wampler, F.*	Nashville, Tenn.	Student in Vanderbilt
21 Waters, Bascom	Philadelphia, Tenn.	Philadelphia
22 Wingo, C. K.*	Pocahontas, Va.	Pocahontas
23 Wright, O. C.*	Trenton, Ga.	Trenton

* Member of Brotherhood.

† Changed after appointments were printed.

CONFERENCE DIRECTORY—Continued

SUPPLIES

NAME	POST OFFICE	APPOINTMENT
1 Austin, S. H.	Athens, W. Va.	Junior
2 Bailey, P. E.	Matewan, W. Va.	Matewan
3 Blankenship, W. J.	Glen Alum, W. Va.	Knox
4 Boyd, H. M.	Matoaka, W. Va.	Matoaka,
5 Boyd, W. A.	Davenport, Va.	East Buchanan
6 Cline, C. R.	Tazewell, Tenn.	Luttrell Mission
7 Emmert, E. G.	Knoxville, Tenn.	Washington Pike
8 Fitch, B. W.	Mullins, W. Va.	Mullins
9 Fogleman, J. E.	Tazewell, Tenn.	Tazewell
10 Gentry, A. H.	Sand Lick, W. Va.	Rock
11 Gose, W. A.	Belfast, Va.	Belfast
12 Harris, J. C.	Knoxville, Tenn.	Junior
13 Havens, R. N.	Jaeger, W. Va.	Jaeger and Coalwood†
14 Hibberts, J. T.	Sequatchie, Tenn.	Sequatchie
15 Hicks, T. M.	Benton, Tenn.	Ducktown
16 Hollingsworth, L. H.	Hixon, Tenn.	Hixon
17 McConnell, S. W.	St. Charles, Va.	St. Charles
18 Middleton, J. W.	Robertsville, Tenn.	Robertsville
19 Randall, Z. B.	Jonesville, Va., R. F. D.	Jonesville Mission
20 Sage, Jasper	Hubbards Spring, Va.	Jonesville Circuit
21 Shelly, J. M.	Kingston, Tenn.	Kingston
22 Shuler, W. M.	Stonega, Va.	Stonega
23 Smith, Daniel	Hilton, Va.	Hilton
24 Smith, E. G.		West Buchanan
25 Spitzer, J. D.	Davy, W. Va.	Davy and Twin Branch
26 Thomas, A. J.	Chatanooga, Tenn., R. F. D.	Ooltewah
27 Thompson, H. C.	Pulaski, Va., R. F. D.	Thorn Spring
28 Warner, W. H.	Oakvale, W. Va.	East River
29 Wise, B. C.	Pageton, W. Va.	Pageton
30 Worley, W. W.	Algoma, W. Va.	North Fork and Crozier
31 Yost, W. W.	Kimball, W. Va.	Kimball

† Changed after appointments were printed.

CHRONOLOGICAL ROLL OF MEMBERS, 1911

Clerical Members in the order of their admission into full connection. The year of admission on trial, and the year of ordination as Elder are also given.

No.	Names	On Trial	Full Con- nection	Ordained Elder	No.	Names	On Trial	Full Con- nection	Ordained Elder
1	John H. Brunner.....	'47	1849	'51	67	Robert S. Umberger.....	'86	1888	'90
2	David Sullins.....	'50	1852	'55	68	Alfred B. Hunter.....	'86	1888	'90
3	Richard N. Price.....	'50	1852	'54	69	John C. Orr.....	'86	1888	'90
4	James W. Belt.....	'52	1854	'56	70	Eugene H. Cassidy.....	'85	1888	'94
5	Mitchell P. Swaim.....	'53	1855	'57	71	James A. H. Shuler.....	'85	1888	'90
6	Frank Richardson.....	'54	1856	'65	72	William R. Snider.....	'83	1888	'90
7	Landon C. Delashmit.....	'56	1858	'60	73	Samuel H. Hall.....	1888
8	Absalom D. Stewart.....	'53	1860	'62	74	John B. Simpson.....	'85	1889	'94
9	Charles K. Miller.....	'60	1862	'65	75	Joseph C. Maness.....	'87	1889	'91
10	Levi K. Haynes.....	'61	1863	'65	76	Charles W. Kelley.....	'86	1889	'93
11	Benjamin F. Nuckolls.....	'61	1863	'65	77	Alfred H. Towe.....	'86	1889	'93
12	Jacob Smith.....	'61	1863	'65	78	John H. Duval.....	'86	1889	'91
13	Henry C. Neal.....	'62	1864	'66	79	John N. Hobbs.....	'75	1890
14	Charles T. Carroll.....	'65	1867	'69	80	Joseph A. Darr.....	'87	1890
15	J. Tyler Frazier.....	'65	1867	'70	81	Joseph E. Lowry.....	'88	1890	'98
16	John S. W. Neal.....	'66	1868	'72	82	Samuel D. Long.....	1891
17	Kennerly C. Atkins.....	'67	1869	'73	83	Thomas J. Eskridge.....	'89	1891	'93
18	Daniel H. Carr.....	'67	1869	'71	84	Isaac P. Martin.....	'89	1891	'93
19	Milton L. Clendenen.....	'67	1869	'71	85	Isaac N. Munsey.....	'88	1891	'93
20	Lemuel L. H. Carlock.....	'68	1870	'72	86	Elbert L. Addington.....	1891
21	E. Embree Hoss.....	'69	1870	'72	87	Charles R. Brown.....	'89	1891	'94
22	William D. Mitchell.....	'68	1870	'74	88	Tyler D. Strader.....	'90	1892	'94
23	George D. French.....	'69	1871	'73	89	William E. Bailey.....	'90	1892	'95
24	Thomas R. Handy.....	'69	1871	90	Edward W. Mort.....	'90	1892
25	William C. Carden.....	'70	1872	'74	91	William I. Fogleman.....	'88	1892	'94
26	John H. Parrott.....	'71	1873	'76	92	John M. Romans.....	'89	1892
27	John P. Dickey.....	'71	1873	'75	93	John M. Paxton.....	'91	1893	'95
28	William R. Barnett.....	'71	1873	'76	94	Martin P. Carico.....	'91	1893	'95
29	Joseph A. Bilderback.....	'72	1874	'76	95	George M. Moreland.....	'91	1893	'99
30	Erastus H. Bogle.....	'69	1874	'76	96	George B. Draper.....	'89	1893
31	Stephen T. M. McPherson.....	'72	1874	'76	97	John M. Maiden.....	'91	1893	'96
32	William H. Price.....	'72	1874	'76	98	James D. McAlister.....	'90	1893	'00
33	J. Wesley Smith.....	'72	1874	'76	99	John W. W. Shuler.....	'92	1894	'96
34	John M. Wolfe.....	'72	1874	'76	100	David P. Hurley.....	'92	1894	'96
35	James I. Cash.....	'73	1875	'76	101	John W. Perry.....	'92	1894	'92
36	Daniel S. Hearon.....	'72	1875	'76	102	Joseph A. Baylor.....	'93	1895	'97
37	Ayers Kincaid.....	'72	1875	'79	103	John D. Dame.....	'90	1895	'00
38	Charles M. James.....	'75	1877	'79	104	Elbert N. Woodward.....	'91	1895	'97
39	William C. Hicks.....	1877	'79	105	Charles E. Steele.....	'93	1895	'97
40	James A. Lyons.....	'75	1877	'79	106	Will L. Sorrell.....	'92	1895	'97
41	John W. Carnes.....	'76	1878	'81	107	James R. Hunter.....	'89	1896
42	John R. Walker.....	'76	1878	'80	108	Michael J. Wysor.....	'94	1896	'99
43	Robert A. Owen.....	'77	1879	'81	109	James E. Spring.....	'93	1896	'98
44	George A. Maiden.....	'77	1879	'82	110	Wheeler M. Morrell.....	'94	1896	'98
45	George W. Summers.....	'77	1879	'81	111	Joel M. Carter.....	'94	1896	'98
46	Eugene Blake.....	'78	1880	'82	112	Sidney B. Vaught.....	'94	1896	'98
47	John C. Bays.....	'76	1880	'83	113	James W. Repass.....	'94	1896	'10
48	Richard A. Kelly.....	'78	1880	'82	114	Roby K. Sutherland.....	'94	1896	'99
49	Richard G. Waterhouse.....	'78	1880	'85	115	Frank Jackson.....	'90	1896	'10
50	George W. Jackson.....	'78	1880	'86	116	Robert M. Walker.....	'92	1896	'98
51	John L. Prater.....	'79	1881	'83	117	Charles E. Painter.....	'94	1896	'99
52	William C. Faris.....	'79	1882	'84	118	Stephen W. Bourne.....	'95	1897	'99
53	David McCracken.....	'80	1882	'84	119	William C. Crockett.....	'93	1897	'07
54	John E. Naff.....	'81	1884	'87	120	William H. Troy.....	'95	1897
55	Lemuel M. Cartright.....	'81	1884	'87	121	Gasper A. Garner.....	'94	1897	'07
56	Stephen S. Catron.....	'83	1885	'87	122	Robert A. Hutsell.....	'72	1898	'00
57	Henry C. Clemens.....	'83	1885	'87	123	Joseph E. Wolfe.....	'95	1898	'03
58	Robert T. McDowell.....	'83	1885	'87	124	John A. Early.....	'96	1898	'00
59	Thomas C. Schuler.....	'83	1885	'87	125	William C. Hicks.....	'94	1898
60	James O. Straley.....	'84	1886	'88	126	John W. Christian.....	'95	1898	'03
61	Samuel K. Byrd.....	'84	1886	'88	127	John B. Frazier.....	'90	1898	'01
62	James E. Bruce.....	'84	1886	129	Edward A. Shugart.....	'96	1898	'00
63	John W. Browning.....	'84	1886	'88	130	Hugh S. Johnston.....	'97	1899	'02
64	James A. Burrow.....	'85	1887	'89	131	John W. Rader.....	'93	1899	'01
65	Elijah F. Kahle.....	'85	1887	'89	132	John F. Jones.....	'95	1899	'03
66	Frank Alexander.....	'85	1887	133	Caughney A. Beard.....	'98	1900	'02

CHRONOLOGICAL ROLL OF MEMBERS, 1911—Con.

No.	Names	On Trial	Full Con- nection	Ordained Elder	No.	Names	On Trial	Full Con- nection	Ordained Elder
134	James T. Guy	'97	1900	'02	189	James H. Summitt			
135	Barron W. Lee	'98	1900	'02	190	Zech. D. Holbrook*			
136	James L. Mullens	'98	1900	'02	191	Kemper G. Munsey	'06	1908	'10
137	Keener W. Cox	'98	1901	'03	192	Robert B. Platt	'06	1908	'10
138	James R. Brown	'98	1901	'03	193	Battle McLester	'06	1908	'10
139	Hale S. Hamilton		1901		194	William R. Carbaugh	'00	1908	'11
140	George C. Rector*		1903		195	Jacob L. Griffiths	'03	1908	'10
141	George W. Simpson†		1903		196	John W. Stewart	'04	1908	
142	Thomas Priddy	'01	1903	'05	197	Rufus M. Standifer†			
143	Hugh B. Atkins	'01	1903	'07	198	N. M. Watson			
144	Edward E. Wiley	'01	1903	'06	199	Newton F. Walker (c)			
145	Walter Hodge	'01	1903	'05	200	William S. Neighbors*			
146	N. Rhea Cartright	'01	1903	'09	201	James A. Ellison*			
147	Samuel P. Douglas*				202	Isaac T. Cameron*			
148	John M. Crowe†				203	Arthur D. Thorn†			
149	Samuel V. Morell	'01	1904	'06	204	James A. L. Perkins†			
150	Thomas S. Hamilton	'02	1904	'06	205	John S. Henley	'07	1909	'11
151	James F. Barnett	'02	1904	'06	206	Dominique E. Carr	'07	1909	'11
152	E. M. Pippin(b)		1905		207	Samuel A. McCanless	'07	1909	'11
153	John M. Moser		1905	'07	208	Arthur E. Moore	'05	1909	'11
154	John W. Helvey	'03	1905	'11	209	Charles A. Fangle	'06	1909	'11
155	J. Rutledge King	'03	1905	'07	210	Sanders S. Kreger	'06	1909	'11
156	Wiley M. Ellis	'03	1905	'08	211	George L. Lambert	'05	1909	'11
157	Horace B. Wilson	'03	1905	'07	212	Charles W. Crooke*			
158	David T. Miles	'03	1905	'07	213	John A. Morrow			
159	Lyle M. Neel	'02	1905		214	Charles C. Cecil*			
160	Richard C. Camper	'03	1905	'07	215	Francis M. Buhrman*			
161	Elbert H. Cole	'02	1905	'07	216	Charles C. Wagner*			
162	William S. Lyons	'02	1905	'07	217	William N. Wagner*			
163	William M. Patty	'02	1905	'07	218	William H. Briggs	'98	1910	
164	James H. Wagner	'02	1905	'07	219	William C. Boswell	'97	1910	
165	Lewis W. Pierce	'03	1906	'09	220	George T. Jordan	'96	1910	
166	Thomas J. Houts	'03	1906	'08	221	Harry S. Hutsell	'96	1910	
167	Andrew M. Qualls	'03	1906		222	William C. Thompson	'97	1910	
168	David F. Wyrick	'03	1906	'09	223	William E. Thompson*			
169	Lorenzo D. Yost	'04	1906	'08	224	Silas A. McGhee (d)			
170	Charles O. Shugart	'04	1906	'08	225	John L. Scott(b)			
171	James C. Logan	'04	1906	'09	226	Frank M. Reynolds			'11
172	Leonard J. Williams	'04	1906	'08	227	Charles N. Kennedy	'09	1911	
173	Walter S. Hendricks	'04	1906	'08	228	James H. Umberger	'07	1911	
174	Charles R. Melton	'03	1906		229	William H. Walker	'08	1911	
175	George S. Wagner	'03	1906	'09	230	Bruce N. Waterhouse	'09	1911	
176	Sterling A. Neblett	'03	1906		231	Jesse F. Benton	'09	1911	
177	Carroll H. Varner*			'09	232	Harry E. Bradshaw	'09	1911	
178	Sanders S. Boyer (c)				233	William T. Evans	'06	1911	
179	William B. Belchee	'03	1907		234	Marvin G. Maiden	'06	1911	
180	Joseph B. Ely	'05	1907	'00	235	William D. Dew	'08	1911	
181	James M. Walker	'05	1907	'09	236	Barney Thompson*			
182	Jerome V. Hall	'04	1907		237	John P. Bros*			
183	Hugh B. Brown	'04	1907	'09	238	T. R. Wolfe*			
184	George S. Wood	'03	1907	'11	239	T. Duncan Lipscomb*			
185	John N. Smith	'05	1907	'09	240	Will L. Patton (e)			
186	Charles W. Dean	'05	1907	'09	241	Washington D. Farmer (b)			
187	Charles G. Hounshell				242	Frank R. Snively (e)			
188	Pharaoh L. Cobb								

* Transfer.

† Readmitted.

(b) From M. E. Church.

(c) From Cumberland Presbyterian Church.

(d) From United Brethren Church.

(e) From the Baptist Church.

CONFERENCE BOARDS AND COMMITTEES

ADMISSION—D. P. Hurley, J. I. Cash, S. W. Bourne.

TRIAL EXAMINATION—G. C. Rector, J. W. Browning, J. B. Ely.

CLASS OF THE FIRST YEAR—J. T. Guy, G. W. Summers, R. A. Owen.

CLASS OF THE SECOND YEAR—J. E. Lowry, J. R. Walker, H. B. Brown.

CLASS OF THE THIRD YEAR—E. N. Woodward, W. N. Sorrell, R. A. Hutsell.

CLASS OF THE FOURTH YEAR—D. S. Hearon, W. M. Morrell, M. P. Carico.

CONFERENCE RELATIONS—W. M. Morrell, J. A. Ellison, W. C. Crockett, L. M. Cartright, J. W. Christian, J. M. Paxton, T. J. Houts, W. I. Fogleman, J. F. Barnett, G. B. Draper.

BIBLE BOARD—Rev. W. S. Lyons, President; Rev. N. Rhea Cartright, Secretary, Dublin, Va.; Rev. S. V. Morell, Treasurer; Rev. C. W. Dean, Rev. E. H. Cole, Rev. S. H. Hall, Rev. J. C. Logan, Rev. J. S. W. Neel, Rev. H. S. Hutsell, Rev. S. A. McCanless.

SUNDAY SCHOOL BOARD—Rev. J. A. Lyons, Chairman, Glade Spring, Va.; L. M. Thomas, Secretary, Chattanooga, Tenn.; F. A. Carter, Treasurer, Sweetwater, Tenn.; Rev. S. S. Boyer, Superintendent of Supplies, Charleston, Tenn.; Rev. Z. D. Holbrook, Rev. C. A. Pangle, Rev. J. T. Guy, Rev. L. W. Pierce, Rev. A. B. Moore, Rev. R. M. Walker, Rev. S. S. Kreger, J. H. Reynolds, Rev. W. D. Dew, T. P. Ford, J. R. Laird, J. H. Barnett, H. B. Staley, E. C. Hamilton, W. B. Ford, D. A. Pless, F. A. Carter, L. M. Thomas.

BOARD OF CHURCH EXTENSION—Rev. S. B. Vaught, President, Johnson City, Tenn.; Rev. M. J. Wysor, Vice-President, Wise, Va.; Rev. Walter Hodge, Secretary, Bland, Va.; Rev. E. F. Kahle, Treasurer, Abingdon, Va.; Rev. Battle McLester, Rev. D. V. York, Rev. L. D. Yost, Rev. J. W. Stewart, Rev. J. R. Brown, Rev. R. M. Standifer, J. M. Cantrell, Harry Whitehead, W. H. Shuff, John H. Stinson, J. A. East, J. N. Huntsman, J. R. Stafford, A. G. Cecil, W. B. Akers, C. B. Slemple, J. L. Kelly.

JOINT BOARD OF FINANCE—Creed F. Bates, President, Chattanooga, Tenn.; Rev. J. I. Cash, Secretary, Spring City, Tenn.; Rev. C. E. Steele, Assistant Secretary, Wytheville, Va.; Rev. J. W. Smith, Treasurer, Chattanooga, Tenn.; Rev. J. B. Simpson, Rev. W. W. Hicks, Rev. H. B. Wilson, Rev. J. B. Ward, Rev. J. A. Bilderback, Rev. A. S. Thorn, Rev. E. N. Woodward, Rufus Kelly, A. St. Clair, S. M. Bernard, S. C. Blanchard, T. B. Hillman, M. H. Honaker, E. M. Copenhaver, G. D. Glendye, E. C. Reeves.

BOARD OF MISSIONS—Rev. J. M. Carter, President, Abingdon, Va.; Rev. J. W. Perry, Secretary, St. Elmo, Tenn.; Rev. C. O. Shugart, Assistant Secretary, Greeneville, Tenn.; J. Milton Browne, Treasurer, Chattanooga, Tenn.; Rev. J. E. Wolfe, Rev. A. B. Hunter, Rev. C. O. Shugart, Rev. T. C. Schuler, Rev. W. B. Belchee, Rev. G. A. Maiden, W. B. Allen, R. L. Pennington, W. W. Hughes, W. E. Burns, A. D. Reynolds, M. C. McCanless, M. H. Jackson, T. C. Vaughn.

BOARD OF EDUCATION—Rev. I. P. Martin, President, Knoxville, Tenn. Rev. E. E. Wiley, Secretary, Tazewell, Va.; Rev. J. L. Mullens, Treasurer, Harriman, Tenn.; Rev. W. S. Neighbors, Rev. Charles C. Weaver, Rev. Eugene Blake, Rev. S. D. Long, Rev. C. W. Croke, Rev. R. K. Sutherland, Rev. G. A. Lambert, H. M. Winslow, H. C. Stuart, G. F. Mellen, Selden Longly, Rev. T. S. Hamilton, Rev. E. A. Shugart, Rev. J. H. Umberger, Rev. N. M. Watson, Rev. B. W. Lee, Rev. J. A. H. Shuler, Rev. J. R. Hunter.

EPWORTH LEAGUE BOARD—Thomas Priddy, Chairman; H. E. Kelso, Secretary; J. A. H. Shuler, K. W. Cox, R. C. Camper, J. B. Ely, J. M. Moser, C. R. Brown, A. H. Towe, M. Quessenberry, J. T. Guy, R. S. Sharp, Frank Jackson, Boyd Hargraves, K. G. Munsey, W. H. Frazier, C. E. Quillian, Clyde Green, E. C. Hamilton, J. M. Paxton.

COMMITTEE OF CONFERENCE EVANGELISM—Rev. J. A. Baylor, Secretary, Bristol, Tenn.; Maj. A. D. Reynolds, Conference Lay Leader; Rev. J. M. Carter, Conference Missionary Secretary, Abingdon, Va.; Rev. T. J. Eskridge, Abingdon, Va.

TRUSTEES OF CONFERENCE FUNDS—G. A. Maiden, L. L. H. Carlock, E. C. Reeves.

MIDLAND METHODIST COMMISSION—R. A. Kelly, R. B. Platt, Jr., Creed F. Bates.

HOLSTON HISTORY COMMITTEE—D. Sullins, J. O. Straley, R. G. Waterhouse, F. Richardson, J. A. Burrow; ex officio, R. N. Price.

COMMITTEE ON MANAGEMENT OF EMORY AND HENRY COLLEGE—L. L. H. Carlock, R. G. Waterhouse, J. W. Perry, J. A. Burrow, D. D. Hull, Judge M. H. Jackson.

COMMITTEE ON HOLSTON FEDERATION—J. W. Perry, E. H. Cassidy, G. D. French, R. A. Kelly, I. P. Martin.

HOLSTON CONFERENCE TELLER—R. P. Purse, Chattanooga, Tenn.

COLLEGE BOARDS OF VISITORS

MARTHA WASHINGTON COLLEGE—Rev. J. B. Ward, Rev. J. A. Burrow, Rev. T. J. Eskridge, Rev. E. F. Kahle, Rev. E. H. Cassidy, Rev. J. W. Browning, W. M. Thomas, James D. Tate, W. A. Hassinger, Rev. R. K. Sutherland, Rev. N. M. Watson, Rev. E. E. Wiley, Rev. J. T. Guy.

CENTENARY—Rev. J. W. Perry, St. Elmo, Tenn.; Rev. R. A. Kelly, Chattanooga, Tenn.; Rev. J. E. Naff, East Radford, Va., Rev. J. C. Orr, Morristown, Tenn.; Rev. C. A. Beard, Athens, Tenn.; Rev. Eugene Blake, Hiwassee College, Tenn.; Mr. F. A. Carter, Sweetwater, Tenn.; Mr. V. C. Allen, Dayton, Tenn.; Rev. R. M. Standifer, Jasper, Tenn.; Mr. C. C. Sullins, Knoxville, Tenn.

SULLINS COLLEGE—Rev. W. C. Carden, Rev. J. A. Burrow, Rev. J. T. Frazier, Rev. J. W. Perry, Rev. E. H. Cassidy, Rev. J. C. Orr, Rev. J. W. W. Shuler, Rev. J. M. Carter, Rev. G. A. Maiden, Rev. S. B. Vaught.

HIWASSEE COLLEGE—Dr. J. W. Perry, J. R. Brown, A. N. Jackson, I. P. Martin, E. A. Shugart, George W. Jackson, H. B. Wilson, J. C. Orr, J. H. Parrott, D. F. Wyrick, C. A. Beard, J. L. Emerson, F. A. Carter, J. L. Brown, Dr. S. N. Penland.

Why I Go to Centenary

- 1 Location Unsurpassed
- 2 Atmosphere of Refinement
- 3 Wholesome Food
- 4 Water from Mountain Springs
- 5 Health Record Unexcelled
- 6 Most Comfortable Home
- 7 Delightful Home Life
- 8 Loving Care of Matron
- 9 Beautiful Mountains
- 10 Glorious Autumns
- 11 Mild Winters
- 12 Enchanting Springs
- 13 A Health Resort
- 14 Outing Parties
- 15 A Day on the Lake
- 16 Student's Auto Reception
- 17 Educational Excursions
- 18 Congenial Cleveland
- 19 Beautiful Buildings
- 20 Ideal Campus
- 21 Fine Student Records. Honor System
- 22 Shady Nooks and Winding Walks
- 23 Faculty Specially Selected
- 24 Scientific Health Culture
- 25 Superior Music and Art

—*The Centenary Girl*

Centenary College-Conservatory

REV. C. W. CROOKE, *President*

TEACHER, PREACHER, EVANGELIST, LECTURER

CLEVELAND, TENN.

A SELECT SCHOOL for YOUNG LADIES

Martha Washington College

ABINGDON, - VIRGINIA

MAINTEINING through all her history a high course of study. A carefully selected faculty and an ideal home life. :- :- :-

WITH a health record unsurpassed, commodious buildings well lighted and well heated and eight acres of beautiful campus :-

CATALOGUE and information on request. :- :- :-

S. D. LONG, President

THE HOLSTON ANNUAL

is a good test of the capacity and ability of any printing office. We have had the contract for the past four years and from the communications we have received, believe the work has been satisfactory. We have also been favored with contracts for edition work by such writers as Dr. Richardson, Dr. Sullins, and Rev. Booth. While our facilities for handling large contracts are exceptional, we make a specialty of commercial and professional stationery. Every minister should use high-grade stationery. We can furnish you with a quality of work designed after the most dignified styles at prices not exceeding what you usually pay for country work. Wedding Invitations, Announcements and Cards engraved after the latest styles at most reasonable prices.

THE KING PRINTING COMPANY

Printers, Rulers, Binders

Shelby Street

BRISTOL, TENN.

WE SAVE YOU MONEY

Any Book You Want at Lowest Prices

Gift Books, Books on Art, Music, Poetry, Travel,
Fiction, Literature, Architecture, Devotional
Books, Bibles, Prayer Books, Hymn Books,
Christmas Cards, Engraved Cards,
Fountain Pens, Writing Paper

ENTIRE STOCK NEW AND FRESH

Largest Book Stores in the South

We have everything you can wish for in
the line of Books, Stationery, Pictures, Etc.

Courteous Treatment--Prompt Service
Write for Catalogues

METHODIST PUBLISHING HOUSE

SMITH & LAMAR, Agents

NASHVILLE, TENN., OR DALLAS, TEXAS