

1961  
CATALOG



DIAMOND IMPORTERS

# Houston

JEWELRY  
AND DISTRIBUTING CO.

HOUSTON CLUB BUILDING  
TRAVIS AND RUSK STREETS  
HOUSTON, TEXAS



# Houston JEWELRY & DISTRIBUTING CO.

## 1961 CATALOG

is distributed to: MERCHANTS / MANUFACTURERS / WHOLESALERS  
INSTITUTIONS / ORGANIZATIONS / ASSOCIATIONS / UNIONS  
INDUSTRIAL AND COMMERCIAL CONCERNS

to supply their merchandise needs for: RE SALE / CONTEST PRIZES / PREMIUMS  
INCENTIVE AWARDS / PRESENTATIONS / PERSONNEL NEEDS / GIFTS

### OUR GUARANTEE

HOUSTON JEWELRY & DISTRIBUTING CO. guarantee is aimed to protect our customers in all ways. Merchandise is guaranteed to be exactly as represented in this catalog, and to give satisfaction. Quality is guaranteed both by the manufacturer and Houston Jewelry & Distributing Co.

### OUR LOW PRICE GUARANTEE

Houston Jewelry & Distributing Co. has pioneered low prices in the Southwest and guarantees that you can continue to purchase any article illustrated in this catalog as low in price from us, as can be purchased from any other firm in the Southwest.

Diamond Guarantee supplied with each Diamond Ring upon request.

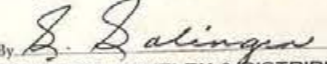
Diamond  Guarantee	
NAME	Mr. John Doe
ADDRESS	3618 Aberdeen Way
CITY AND STATE	Houston, Texas
DATE	October 10, 1960
DESCRIPTION	Ladies' 14 karat white gold diamond ring. Set with one brilliant cut diamond of very fine quality and color which weighs .62 carat.
<p>This is to certify that the quality and weight of the Diamonds herein described are exactly as represented.</p> <p>We guarantee you full (*) purchase price trade in on the above Diamond ring for any other Diamond ring purchased from us of double or more in cost, within 5 years from date of purchase, provided the Diamonds have not been damaged.</p> <p>We also guarantee you full purchase price refund any time within 30 days from date of purchase.</p>	
<p>By  HOUSTON JEWELRY &amp; DISTRIBUTING CO. Houston, Texas</p>	
<p><small>*Less State and Federal Taxes</small></p>	

# Shop Early

Avoid the rush  
and Disappointments later!

## Gift Certificate

For your convenience, you may now purchase Houston Jewelry & Distributing Co. Gift Certificates. Gift Certificates available in the amounts of \$5.00 and up.

## IMPORTANT NOTICE

## SPECIAL CHRISTMAS SHOPPING HOURS

FOR YOUR CONVENIENCE STARTING  
NOVEMBER 14th THROUGH DECEMBER 24th

Shopping Hours: 9:00 to 6:00,  
including Saturday.

In order to give you better service, we suggest you avoid the rush — shop between the hours 9:00 to 11:00 and 2:00 to 6:00. Beginning Thursday, December 8th, we will be open every night except Saturday, until 8:30 p.m. until Christmas Eve.

WE WILL CLOSE SATURDAY, DECEMBER 24th, at 5:30 P.M.

We cannot guarantee delivery at all times of certain items illustrated in this catalog. We suggest, therefore, that you anticipate your needs for Christmas now and avoid disappointment later.

## Lay-a-way Plan

For your convenience, you may use our Lay-A-Way Plan. A small deposit will hold your selection until wanted. There is no charge for this service.

See Us  
ON SPECIAL  
QUANTITY PRICES!

OPEN EVERY MONDAY  
NIGHT UNTIL 8:30 P. M.

SPECIAL NOTICE:  
ON MAIL ORDERS  
RECEIVED AFTER DECEMBER  
15TH, WE CANNOT  
GUARANTEE DELIVERY  
IN TIME FOR CHRISTMAS...



# CONFIDENTIAL PRICE SHEET

## YOUR COST IS CODED

### HOW TO FIND YOUR COST:

Your cost is part of the code number, and immediately follows the single identifying letter "S". Illustrated below is a typical line from our catalog showing our method of coding.

### MAIL ORDERS

For complete information regarding ordering by mail, turn to Page 2.



**BISSELL MERCURY CARPET SWEEPER**  
High-style sweeper in satin finish chrome with Aqua-Tone bumper all around. Compact heavy gauge steel construction, to get under lowest modern furniture. Full size twin dustpans. Self-adjusting natural bristle brush. Shipping weight, 7 lbs.  
65 S690 ..... \$10.95

### QUANTITY PRICES

Many items in this catalog are available at greater savings when purchased in quantity. These particular items are marked both in single price and quantity price. For example: Page 106. Silex Oven Toaster.

		Ret. Val.
1506	1-S977; 6-S907	\$13.95
	↑            ↑	
	Single    Quantity	
	price     price	

This means that your cost for one of this item is \$9.77 and for 6 or more is \$9.07.

65 S690

Retail Value \$10.95

↑ \$6.90

↑  
CODE NO.

↑  
YOUR COST

↑  
RETAIL VALUE

### FEDERAL EXCISE TAXES — COST PRICES DO NOT INCLUDE FEDERAL TAXES

10% Federal Excise Tax must be added to your cost on the following merchandise if not for resale: Diamonds, Watches, Jewelry, Silverware (except plated flatware), Luggage, Leather Goods, Clocks, Binoculars, Theatre Glasses.

NOTE: Signed exemption certificates must be presented when merchandise subject to tax is bought for resale.

### STATE TAXES

All Platinum Mountings and each individual diamond where your cost is over \$25.00 are subject to 3% State Tax. When mail ordering these items, do not send any State Tax. We will bill you as to the exact amount of State Tax due when your order is received.

**WE RESERVE THE RIGHT TO LIMIT QUANTITIES**

**ALL PRICES SUBJECT TO CHANGE WITHOUT NOTICE**

### SHOPPING HOURS

DAILY AND SATURDAY 9:00 A.M. to 5:30 P.M.

OPEN EVERY MONDAY NIGHT UNTIL 8:30 P.M.

### OUR GUARANTEE

HOUSTON JEWELRY & DISTRIBUTING CO. guarantee is aimed to protect our customers in all ways. Merchandise is guaranteed to be exactly as represented in this catalog, and to give satisfaction. Quality is guaranteed both by the manufacturer and Houston Jewelry & Distributing Co.

### OUR LOW PRICE GUARANTEE

Houston Jewelry & Distributing Co. has pioneered low prices in the Southwest and guarantees that you can continue to purchase any article illustrated in this catalog as low in price from us, as can be purchased from any other firm in the Southwest. We will not knowingly be undersold.



## METHOD OF DETERMINING SHIPPING CHARGES

### PARCEL POST CHART

Weight in Pounds	Local	Zone						
		1-2 Up to 150 Miles	3 151-300 Miles	4 301-600 Miles	5 601-1000 Miles	6 1001-1400 Miles	7 1401-1800 Miles	8 Over 1800 Miles
2	\$0.24	\$0.33	\$0.35	\$0.39	\$0.45	\$ 0.51	\$ 0.58	\$ 0.64
3	.26	.38	.41	.47	.55	.64	.74	.83
4	.28	.43	.47	.55	.65	.77	.90	1.02
5	.30	.48	.53	.63	.75	.90	1.06	1.21
6	.32	.53	.59	.70	.85	1.03	1.22	1.40
7	.34	.58	.65	.77	.95	1.16	1.38	1.59
8	.36	.63	.71	.84	1.05	1.29	1.54	1.78
9	.38	.68	.77	.91	1.15	1.42	1.70	1.97
10	.40	.73	.83	.98	1.25	1.55	1.86	2.16
11	.42	.77	.89	1.05	1.35	1.67	2.02	2.34
12	.44	.81	.95	1.12	1.45	1.79	2.18	2.52
13	.46	.85	1.01	1.19	1.55	1.91	2.34	2.70
14	.48	.89	1.07	1.26	1.65	2.03	2.50	2.88
15	.50	.93	1.13	1.33	1.75	2.15	2.66	3.06
16	.52	.97	1.18	1.40	1.85	2.27	2.81	3.24
17	.54	1.01	1.23	1.47	1.95	2.39	2.96	3.42
18	.56	1.05	1.28	1.54	2.05	2.51	3.11	3.60
19	.58	1.09	1.33	1.61	2.15	2.63	3.26	3.78
20	.60	1.13	1.38	1.68	2.25	2.75	3.41	3.96
25	.70	1.33	1.63	2.03	2.70	3.35	4.16	4.86
30	.80	1.53	1.88	2.38	3.15	3.95	4.91	5.76
35	.90	1.73	2.13	2.73	3.60	4.50	5.61	6.61
40	1.00	1.93	2.38	3.08	4.05	5.05	6.31	7.46
45	1.10	2.13	2.63	3.43	4.50	5.60	7.01	8.26
50	1.20	2.33	2.88	3.78	4.95	6.15	7.71	9.05
55	1.30	2.53	3.13	4.08	5.35	6.70	8.36	9.86
60	1.40	2.73	3.38	4.38	5.75	7.25	9.01	10.66
65	1.50	2.93	3.63	4.68	6.15	7.80	9.66	11.46
70	1.60	3.13	3.88	4.98	6.55	8.35	10.31	12.26

All above rates are not applicable to all post offices. See Parcel Post Restrictions before determining Shipping Charges.

### APPROXIMATE RAILWAY EXPRESS RATE CHART

Weight in Pounds	Zone						
	1-2 Up to 150 Miles	3 151-300 Miles	4 301-600 Miles	5 601-1000 Miles	6 1001-1400 Miles	7 1401-1800 Miles	8 Over 1800 Miles
5	\$2.31	\$2.40	\$2.50	\$2.60	\$ 2.73	\$ 2.83	\$ 2.96
10	2.48	2.64	2.85	3.03	3.31	3.50	3.78
15	2.64	2.90	3.19	3.48	3.90	4.17	4.60
20	2.81	3.15	3.55	3.92	4.47	4.85	5.40
25	2.98	3.38	3.90	4.38	5.06	5.53	6.23
30	3.15	3.64	4.25	4.80	5.66	6.21	7.05
35	3.31	3.88	4.61	5.25	6.23	6.87	7.85
40	3.47	4.14	4.97	5.70	6.82	7.55	8.67
45	3.62	4.39	5.31	6.14	7.39	8.24	9.50
50	3.79	4.64	5.66	6.59	7.98	8.91	10.30
75	4.63	5.89	7.41	8.81	10.90	12.29	14.37
100	5.44	7.13	9.17	11.03	13.81	15.67	18.47

If total weight of merchandise ordered is not indicated above, use next highest weight rate.

### HOW TO FIGURE PARCEL POST

To find your zone, determine the distance you are from Houston and use the zone covered by this distance.

If you do not know your distance from Houston, phone your local post office to determine the zone in which you are located.

Add up the weights of the articles selected.

Refer to the chart at the left to determine your postage.

Add in the amount of the Insurance Fee as per the chart below.

(Example: If you are in Zone 3 and your purchase totals 15 lbs. in weight, and \$46.50 in amount, the postage is \$1.13 and the insurance fee is 20c, so the total amount to send is the \$46.50, plus \$1.33, or a total of \$47.83.)

#### NOTE: THE MINIMUM MAILING FEE IS 50c, FOR HANDLING, MAILING AND INSURANCE.

ITEMS ILLUSTRATED THAT DO NOT SHOW SHIPPING WEIGHT, WEIGH LESS THAN ONE (1) POUND. USE MINIMUM MAILING FEE OF 50c FOR THESE ITEMS.

You may order as many items as you desire for only one 50c mailing charge in the following classifications only:

Rings	Pens and Pencils
Watches	Lighters
All Ladies' and Men's Jewelry	Billfolds

#### INSURANCE FEE

All parcel post shipments are insured. Determine your fee as follows:

Value up to \$10.00	10c
Value \$10.01 to \$50.00	20c
Value \$50.01 to \$100.00	30c
Value \$100.01 to \$200.00	40c

#### PARCEL POST RESTRICTIONS

The MAXIMUM WEIGHT of parcel post packages to first class offices in Zones 1 and 2 is 40 pounds, and the maximum size is 72 inches in length and girth combined. To first class post offices in other zones, the weight cannot exceed 20 pounds.

For second, third, or fourth class post offices, a parcel may weigh 70 pounds, with the maximum size not to exceed 100 inches in length and girth combined.

#### PARCEL POST C.O.D. FEE

Where you desire to have shipment made to you on C.O.D. basis, the following C.O.D. fees in addition to the shipping charges will be added to your shipment:

Up to \$5.00	30c
From \$5.01 to \$10.00	40c
From \$10.01 to \$25.00	60c
From \$25.01 to \$50.00	70c
From \$50.01 to \$100.00	80c
From \$100.01 to \$150.00	90c
From \$150.01 to \$200.00	\$1.00

An additional money order fee is collected upon delivery.

#### RAILWAY EXPRESS INFORMATION

Certain items in this catalog are indicated to be shipped via Railway Express only. Express is the fastest way to ship merchandise, where it cannot be shipped via Parcel Post.

**EXPRESS CHARGES** — It is easy to estimate express charges. Find your zone, determine the distance you are from Houston, and refer to the Express Chart at the left.

(Example: If you are 280 miles (Zone 3) from Houston, and the merchandise you are ordering weighs 25 lbs., the approximate express charge would be \$3.38.)

Railway Express charges include insurance up to \$50.00. There is a charge of 23c for each additional \$100.00 valuation over the first \$50.00.

**EXPRESS COLLECT** — All express orders will be shipped "express charges collect," unless you specify "prepaid" and include the charges with your remittance.

**EXPRESS SERVICE** — Make sure your town is served by a Railway Express Agency before requesting express shipment of your orders. Be sure to include complete street address and number. Railway Express cannot deliver to a Post Office Box Number.

Whenever possible to make shipments to you for less than the amount you send with your order, due to our being able to ship heavy items by motor freight, or for any other reason, the difference will be refunded to you.

### A

Air Purifiers	98, 118
Alarm Clocks	91, 93, 94, 95
Aluminum Giftware	121
Alvin Sterling Flatware	88-89
Amelia Earhart Luggage	165
Appliances, Electric	98-117
Argus Photographic Equipment	156
Arvin Radios	152
Ash Trays and Sets	84
Atomizers	46
Attache Cases	161
Attachments, Watches	24, 62-63
Automatic Watches	51, 53, 55, 57, 59

### B

Baby Cups	49
Jewelry	48
Porringer	49
Rattles	49
Scales	129
Spoons and Sets	49
Tooth Brushes	49
Badminton Sets	173
Bags, Electric	106
Bands, Watch	24, 62-63
Bar Accessories and Sets	127, 133
Barbecue Grill Starters	137
Bar Grills	137
Tools	137
Barometers	146
Baseball Gloves	174
Baseballs	174
Basketballs	174
Bathroom Scales	132
Bean Pots	105
Belt Buckles	64, 65
Beverage Sets	127, 133
Billfolds, Ladies' and Men's	70-73
Binoculars	144, 145
Birthstone Rings	31
Blanket Robes	172
Blankets, Electric	102, 110, 111
Blenders	103, 106, 114
Bon Bon Dishes	83, 84
Bottle Openers	122
Warmers	131
Bowling Ball Bags	175
Shoe Bags	175
Bowls	83, 85, 86
Bracelet Watches	25
Bracelets, Baby	48
Charm	33, 34, 35, 42, 43
I. D.	64
Brass Gift Items	126
Bread Boxes	121
Bread Trays	79, 81, 82, 84
Brief Cases	161
Broilers, Electric	106
Buckles	64, 65
Brushes	49, 137
Bud Vases	85
Buffet Servers	79, 81, 128, 135
Butter Dishes	78, 81, 83

### D

Dart Games	173
Decorators	85
Desk Sets	94, 139, 148
Diamonds	
Attachments	24
Bands, Ladies'	8-13, 16, 18-19
Bands, Men's	7
Cuff Links	65
Dinner Rings	14, 17
Earrings	38, 39
Eastern Star Rings	30
Fraternal Pins	30
Fraternal Rings	28-29
Information	6
Masonic Rings	29
Mountings, Ladies	15
Pendants	40
Rings, Ladies'	8-19, 27, 32
Rings, Men's	7, 28-29
Sets, Ladies'	8-11, 16
Watches, Ladies'	20-23, 25
Dinner Dishes	79, 84
Dishes, Plastic	121
Dispensers	124
Dominoes	99-101
Double Boilers	123
Dresser Sets	47
Drills	137
Drink Mixers	103, 106, 114, 133
Dryers, Hair	100, 104, 116

### E

Earrings, Costume	44, 45, 47, 50
Diamond	38, 39
14K Gold	38, 39
Eastern Star Rings	30
Eastman Photographic Equipment	154, 155, 158, 159
Edgers, Electric	98
Editors, Movie Film	155
Electric Appliances	98-117
Emblems, Jewelry	30
Emerson Phonographs & Radios	147, 153
Exposure Meters	159

### F

Feeding Sets	49, 130
Field Glasses	144, 145
Film, Photographic	159
Fishing Nets	171
Reels	169, 170
Rods	169, 171
Tackle Boxes	171
Flash Guns	157
Flashlights	137
Flatware	
Silverplate	87
Stainless Steel	90
Sterling	88-89
Floor Polishers	108, 109
Food Mixers	103, 104, 105
Slicers	120
Warmers	81
Foot Massagers	116
Footballs	174
Fountain Pens	138
Frames, Pictures	49, 86
Fraternal Jewelry	30
Rings	26-28
Freezers, Ice Cream	105
French Purses	46, 71, 73
Frozen Food Knives	122
Fruit Bowls	126, 127
Fryers, Skillet	101, 102, 104, 123

### G

Game Sets	69, 172
Garcia Fishing Equipment	169
General Electric Appliances	105
General Information	1-4
Glasses	127, 133
Globes, World	150
Gloves, Baseball	174
Goblets	49, 81, 85
Golf Bags	175
Balls	176
Carts	176
Clubs	Inside Back Cover
Golfers' Accessories	176
Gravy Boats and Trays	79
Griddles, Electric	102
Griffon Manicure Sets	74-75
Grill, Sandwich and Waffle	99, 104, 105

### H

Hair Clippers	115
Dryers	100, 104, 116
Hamilton Beach Appliances	102-103, 109
Hamilton Watches	20-23
Hand Bags	46
Hearing Aids	149
Heating Pads, Electric	111
Hedge Trimmers	98
Holloware	
Silverplated	78-84
Sterling	84-85
Hoods, Hair Dryer	116
Hoover Cleaners	109
Hot Dog Cookers	99
Hot Plates	82, 84, 128, 134, 135
Humidifiers	130
Hurricane Lamps	85

### I

Ice Buckets	78, 121, 133, 134
Ice Chests	136
Ice Cream Freezers	105
Ice Crushers	114, 118, 120, 133
Ice Tongs	84
Identification Bracelets	64
Information, General	1-4
International Stainless Steel	90
Irons, Electric	98, 99, 104, 105, 112

### J

Jars, Candy	126
Jewel Cases	76-77
Jewelry, Baby	48
Men's	64-68
Ladies'	33-50
Jiggers	85
Jugs, Picnic	136
Juicers, Extractor	114

### K

Key Cases	70
Key Chains	64, 68
Keystone Movie Equipment	154, 155
Kitchen Clocks	91
Knives	122
Tools	122
Knife Sharpeners	115
Knives, Pocket	64, 65

### L

Lanterns	137
Lawn Sprinklers	98
Tools	98
Lazy Susans	79, 80, 83, 127, 128
Lemon Sets	84
Life Preservers	172
Lighters	140
Lights, Photographic	155
Lipstick Holders	46
Lockets	48
Luggage	162-168

### M

Mail Order Information	2
Manicure Sets	74-75
Mantle Clocks	92
Men's	5, 8-19, 30-32
Massagers, Electric	79, 84, 128, 129
Robes, Blankets	172
Rosin Lighters	146
Rotisseries	106
Roulette Wheels	172
Royal Typewriters	143
Rug Cleaners	109, 129

# INDEX

### N

Mirrors	46, 47
Mixers	103, 104, 105
Mixing Bowls	121
Money Clips	64, 65, 68
Mops	109, 129
Movie Cameras	154
Cartoons	159
Projectors	155
Screens	155

### O

Office Clocks	93
Openers, Bottle	122
Can	102, 107, 118, 119
Oster Appliances	114-117
Outdoor Cooking Equipment	137
Outing Sets	79
Oven Toasters	105, 106
Ovens, Portable	101, 106

### P

Pads, Heating	111
Parcel Post Rates	2
Parker Pens and Desk Sets	138, 139
Party Chefs	107
Pearls	38, 50
Pen and Pencil Sets	138
Pendants	40-41
Pepper Mills	129
Percolators	100, 102, 105, 10



**S**

Sabre Jig-Saws	96
Salad Bowls and Sets	85, 86, 127
Makers	102, 119, 120
Salt and Pepper Sets	85, 126, 129
Samsonite Tables and Chairs	125
Sanders, Electric	99
Sandwich Grills	102, 123
Sauce Pans	96
Saws, Electric	126, 129, 132
Scales	126, 129, 132
Schick Electric Shavers	141
Seth Thomas Clocks	92, 93
Sewing Kits	135
Scissors	122
Screens, Projection	155
Serving Ovens	121
Serving Trays	79, 80, 81, 82, 83, 84, 85, 123, 127
Shakespeare Fishing Equipment	190, 171
Sharpeners, Knives	115
Shavers, Electric	141
Shavex	141
Shaving Kits	69
Sheaffer Pens and Desk Sets	138, 139
Shears	122
Shine Kit, Shoes	69, 134, 135
Shipping Information	2
Shrimp Servers	78
Silent Butlers	80
Silverplated Flatware	87
Holloware	78-84
Ski Belts	172
Skillets	101, 102, 104, 123
Skis, Water	172
Skotch Coolers	136
Sleeping Pads, Electric	111
Slicers, Food	120
Slide Projectors	156, 157
Smith-Corona Typewriters	142, 143
Snack Servers	83, 84, 127, 134, 135
Softballs	174
Splicers, Movie Film	159

# INDEX

**Sporting Goods** 169-176, **Inside Back Cover**

Sprayers	98
Sprinklers, Lawn	98
Stainless Steel Flatware	90
Steak Knives	122
Steam Irons	99, 105, 112
Stereophonic Phonographs	153
Records	152
Sterilizers	131
Sterling Silver	88-89
Flatware	88-89
Holloware	84-85
Serving Pieces	86
Sunbeam Appliances	104
Clocks	91
Shavers	141
Sugar & Cream Sets	78, 81, 85, 127, 128
Sweepers, Carpet	129

**T**

Table Lighters	140
Tennis Sets	173
Tables, Folding	123, 125, 134
Tackle Boxes	171
Takraw Sets	173
Tape Recorders	158
Tea Kettles	121
Tea Services	78, 80, 81, 82, 83, 84

**Teething Rings** 49

Telescopes	145
Tennis Balls	193
Rackets	173
Tether Ball Sets	173
Thermometers	146
Thermos Bottles	136
Pitchers	133
Tid Bit Trays	127
Tacks	65, 68
Tacks	65, 68
Timex Watches	51
Toasters	100, 102, 104, 105, 106
Tool Sets	95-97, 98
Transistor Radios	147, 148, 149, 152
Travel Alarm Clocks	93, 94, 95
Cases	161-168
Irons	98
Kits	69, 105
Trays, Serving	79, 80, 81, 82, 83, 84, 85, 127
Tripods	159
Trivets	82, 84
Tumblers	127, 133
Typewriters	142-143

**U**

Universal Appliances	105
Utility Board	129

**V**

Vacuum Bottles	136
Vacuums Electric	102, 109
Pitchers	133
Vanity Cases	46
Vaporizers	130
Vases	85
Vegetable Dishes	79, 80
Vibrators, Electric	107, 113, 116, 117
Viewers, Photographic	156
Visor Kits	69
Volley Ball Sets	173

**W**

Waffle Bakers	99, 104, 105
Walters, Silver	79, 82, 83
Wallets	70-73
Waring Appliances	106
Waterman Pen & Pencil Sets	138
Watch Bands	24, 62-63
Watches	20-23, 25, 51-61
Belforte	57
Benrus	58-61
Bracelet	25
Bulova	54-55
Diamond	20-23, 25, 60
Elgin	52-53
Hamilton	20-23, 25
Timex	51
Waxers, Electric	108, 109
Wedding Rings	5, 8-13, 16, 18-19
West Bend Products	105, 121
Wilson Sporting Goods	173, 174, 176, 177
Wine Coolers	81
Cups	85
Wood Gift Wares	134, 135
Workshop, Home	96-97
World Globes	150

**Z**

Zeeco Fishing Equipment	169
Zippo Lighters	140

### Retailers' Exemption Certificate

The undersigned purchaser hereby certifies that he is engaged in selling, at retail, articles subject to retailers' excise tax, under the name and at the address specified below; that the article or articles specified and fully identified in the accompanying order are purchased from Houston Jewelry & Dist. Co. for resale; and that the retailers' excise tax payable in respect of retail sales luggage, etc., under section 1651 of the Internal Revenue Code, and in respect of sales of jewelry, etc., furs and toilet preparations under sections 2400, 2401 and 2402 respectively as amended, will be reported in returns filed by the undersigned with the Collector of Internal Revenue, at the locality named below.

The undersigned understands that he must be prepared to establish by competent evidence, that the articles were actually purchased for the purpose stated and that the tax due thereon was paid to the Government.

It is also understood that the fraudulent use of this certificate to secure exemption will subject the undersigned and all guilty parties

to a fine of not more than \$10,000, or to imprisonment for not more than five years, or both, together with costs of prosecution.

Firm name \_\_\_\_\_

City and State \_\_\_\_\_

Signed by \_\_\_\_\_ Date \_\_\_\_\_

City and State of Collector of I R \_\_\_\_\_

(IMPORTANT--not valid unless the 4 lines above are correctly filled in)

## OUR REPUTATION IS YOUR SAFEGUARD

You may order with complete confidence

National advertised, nationally known brands. Brands that you know. Always the latest, the newest models. For our responsibility, refer to Dun & Bradstreet, Jewelers Board of Trade and Bank of the Southwest.

This catalogue is our earnest endeavor to show a representative assortment of merchandise. Obviously, it is impossible to illustrate all of the many and varied items in our extensive stock. We suggest that you visit our showrooms or contact us regarding any of your needs which do not appear in the limited space of this catalogue.

### SHOPPING HOURS

DAILY AND SATURDAY 9:00 A.M. to 5:30 P.M.      OPEN EVERY MONDAY NIGHT UNTIL 8:30 P.M.

HOUSTON JEWELRY & DISTRIBUTING CO., HOUSTON, TEXAS

Plain Tiffany style, lighter weight. Available in Yellow or White Gold.  
Ladies' L500/S \$995 \$19.75  
Men's M500/S \$995 \$19.75



Plain yellow gold band with a rhodium line on each side.  
Ladies' L1406YP \$1240 \$24.75  
Men's G1406YP \$1435 \$28.50

Plain Tiffany style, medium weight. Available in Yellow or White Gold.  
Ladies' L500/7 \$1250 \$25.00  
Men's M500/7 \$1465 \$29.25



Yellow or White Gold. Florentine finish.  
Ladies' L1428Y \$1655 \$33.00  
Men's G1428Y \$1850 \$37.00

Plain Tiffany style, heavy weight, 10 millimeters. Available in Yellow Gold.  
Ladies' L500/10 \$1650 \$33.00  
Men's M500/10 \$1700 \$34.00



Yellow gold. Florentine finish.  
Ladies' L1398Y \$1995 \$39.75  
Men's G1398Y \$2195 \$43.75

## WEDDING BANDS IN 14K GOLD

Plain Tiffany style, with mill-grained edge, lighter weight. Available in Yellow or White Gold.  
Ladies' L213/4 \$545 \$10.90  
Men's M213/5G \$600 \$12.00



Plain Tiffany style, with mill-grained edge, medium weight. Available in Yellow or White Gold.  
Ladies' L213/5 \$1150 \$23.00  
Men's M213/5HLL \$1150 \$23.00

Two-tone Yellow and White Gold or White Gold. Marquise shape and blossom center, with lapped sides.  
Ladies' L730YT \$1230 \$24.60  
Men's G730YT \$1250 \$25.00



Two-tone Yellow and White Gold. Plain center band, with engraving and mill-grained edge on each side.  
Ladies' L446YT \$1135 \$22.75  
Men's G446YT \$1250 \$25.00

Diamond shaped hand lapped center with knurled beveled borders. White Gold only.  
Ladies' L318W \$1285 \$25.50  
Men's G318W \$1485 \$29.50



Yellow or White Gold. Hand engraved. Millgrained edge.  
Ladies' L1411W \$1410 \$31.00  
Men's G1411W \$1605 \$32.00

Also available in two-tone Yellow and White Gold.  
Ladies' L318YT \$1560 \$31.00  
Men's G318YT \$1755 \$35.00



Two-tone Yellow and White Gold. Hand engraved center design. Florentine finish.  
Ladies' L1336YTP \$2145 \$42.75  
Men's G1336YTP \$2430 \$48.50

Items on this page do not include Federal Excise Tax. If not for resale, add 10% to your cost for Federal Excise Tax. See pages 1 and 2 for price and shipping information.





# DIAMONDS

ALL OUR DIAMONDS ARE SOLD ON A 30-DAY MONEY BACK GUARANTEE!

## DIAMOND CLASSIFICATIONS

Our Diamonds are carefully selected and much time and care put into the examination of these gems before purchasing. Our large diamond business is the result of the confidence of thousands of satisfied customers.

Remember weight only does not determine values. Other factors — such as Purity, Color and Perfection in Cutting—affect the prices of diamonds, regardless of size or weight.

### PURITY

The degree of brilliance of a diamond is determined by the excellence of its proportions and the quality of cutting. A correctly proportioned diamond should have 2/5ths of its weight above the girdle and 3/5ths below. A properly proportioned diamond has maximum brilliance over its entire surface.

### COLOR

There is a wide range of color from finest blue white to fine white, white, yellow, and brown.

### PERFECTION

The degree of perfection is a major factor in determining the value of a diamond. Some imperfections in diamonds can be seen by the naked eye; others can be seen only under strong magnification. A flawless diamond (often referred to and described by most jewelers as "perfect") is one without any imperfections whatsoever; that is, none that can be seen by a trained expert using a powerful magnifying glass (10X magnification).

## GRADING OF DIAMONDS ILLUSTRATED IN CATALOG

### AAA-1.

Identifies extra fine quality and blue-white color. This grade is so fine that even under ten-power magnification it is very difficult for anyone except a diamond expert to detect the faintest type of imperfection. Proportions and quality of cutting are the very finest obtainable . . . resulting in the greatest beauty and brilliance possible. This grade is often sold for perfect or flawless.

### AAA.

Identifies very fine quality and color . . . equal to the AAA-1 Grade in every respect except in a slight degree of perfection and color. This grade under ten-power magnification reveals the faintest of flaws if critically examined. In appearance it is the equal of the finest diamond.

### AA.

Identifies good color diamonds of slightly less perfection than Grade AAA but equal in quality of cutting and brilliancy. The two, or three, very small flaws in most cases can only be seen under a jeweler's magnifying glass and even then are not obvious. This grade of diamonds is especially appealing to those desiring a larger stone with no sacrifice in beauty and brilliancy.

### A.

Identifies diamonds of average quality and color. This grade has flaws, visible to the naked eye if critically examined. The quality of cutting and brilliancy is of a slight degree under the above grade.

### BEWARE OF MISREPRESENTATION

The term "perfectly cut" does not apply to the perfection of a diamond. It describes the cutting only, and is therefore misleading if used to infer quality. Do not be misled.

See inside front cover for example of Diamond Guarantee furnished with Diamond purchases.

LOOSE DIAMONDS: We carry a very large stock of loose diamonds in all weights and grades

**3 DIAMOND BAND**  
Total weight .09 ct.  
Yellow or white gold.  
G1421/3M \$4000 ..... \$80.00



**5 DIAMOND BAND**  
Yellow or white gold.  
Total weight .10 ct.  
DG0433/5 \$4795 ..... \$95.00  
Matching 5 Diamond Ladies' Band  
Total weight .10 ct.  
DL0433/5 \$4500 ..... \$90.00



**5 DIAMOND BAND**  
Total weight .07 ct.  
Yellow or white gold.  
DG0495/5 \$4230 ..... \$84.00  
Matching 5 Diamond Ladies' Band  
Total weight .07 ct.  
DL0495/5 \$4070 ..... \$81.00



**3 DIAMOND BAND**  
Florentine Finish  
Total weight .12 ct.  
Yellow or white gold.  
G107/3M \$5000 ..... \$100.00  
Matching 3 Diamond Ladies' Band  
Total weight .12 ct.  
LW111/3M \$4150 ..... \$93.00



**3 DIAMOND BAND**  
Florentine Finish  
Total weight .09 ct.  
White gold only.  
G039/3WF \$5095 ..... \$100.00  
Matching 3 Diamond Ladies' Band  
Total weight .09 ct.  
L039/3WF \$5000 ..... \$100.00



**5 DIAMOND BAND**  
Total weight .16 ct. AA  
Yellow or white gold.  
G0554/5Y \$5640 ..... \$115.00  
Matching 5 Diamond Ladies' Band  
Total weight .16 ct. AA  
L0554/5Y \$5455 ..... \$110.00



**5 DIAMOND BAND**  
Total weight .16 ct. AA  
Yellow or white gold.  
G0555/5Y \$5730 ..... \$115.00  
Matching 5 Diamond Ladies' Band  
Total weight .16 ct. AA  
L0555/5Y \$5545 ..... \$110.00



**5 DIAMOND BAND**  
Total weight .40 ct.  
Yellow or white gold.  
G5133/5M \$11775 ..... \$235.00



**3 DIAMOND RING**  
Total weight .30 ct. AA.  
Yellow or white gold.  
G110/3M \$10000 ..... \$200.00



**4 DIAMOND RING**  
Total weight .73 ct. AA.  
Yellow gold only.  
I12391X \$19325 ..... \$385.00



**5 DIAMOND BAND**  
Total weight .25 ct.  
Yellow or white gold.  
G101/5M \$7955 ..... \$160.00



**1 DIAMOND RING**  
Total weight .27 ct. AA.  
Yellow or white gold.  
G106/1M \$8865 ..... \$175.00



**3 DIAMOND RING**  
Total weight .34 ct. AA  
Yellow or white gold.  
G195/3M \$11150 ..... \$220.00



**1 DIAMOND RING**  
Total weight .50 ct. AA  
Yellow or white gold.  
730 \$21140 ..... \$400.00



All above Diamonds AAA quality, unless otherwise specified — See page 6 for explanation of Diamond grading. It is not always possible to obtain the exact weight of diamonds ordered. Weight may vary from one to three points (.01 to .03 ct.). Price may vary slightly according to weight.

Items on this page do not include Federal Excise Tax. If not for resale, add 10% to your cost for Federal Excise Tax. See pages 1 and 2 for price and shipping information.

HOUSTON JEWELRY & DISTRIBUTING CO., HOUSTON, TEXAS





**6 DIAMOND LOCK SET**  
Total weight of Set— $\frac{1}{2}$  ct. A  
1801 \$5730 \$115.00



**8 DIAMOND LOCK SET**  
Total weight of Set— $\frac{1}{2}$  ct. A  
1802 \$9365 \$185.00

**\*8 DIAMOND LOCK SET**  
Total weight of Set— $\frac{1}{4}$  ct. A  
1803 \$14095 \$280.00  
Total weight of Set—1 ct. A  
1804 \$18365 \$360.00



**SOLITAIRE**  
Full  $\frac{1}{4}$  ct. — A  
11 \$5500 \$110.00  
Full  $\frac{1}{2}$  ct. — AA  
12 \$7230 \$145.00  
Full  $\frac{1}{2}$  ct. — A  
13 \$12000 \$240.00  
Full  $\frac{1}{2}$  ct. — AA  
14 \$19275 \$375.00  
Matching Plain Wedding Band  
for Above Solitaires  
25 \$395 \$7.75



**SOLITAIRE**  
Full  $\frac{3}{4}$  ct. — A  
21 \$23595 \$435.00  
Full  $\frac{3}{4}$  ct. — AA  
22 \$31365 \$550.00  
Full Carat — A  
23 \$39910 \$680.00  
Full Carat — AA  
24 \$54275 \$895.00  
Matching Plain Wedding Band  
for Above Solitaires  
25 \$395 \$7.75



**DIAMOND LOCK SET—  
#4091**  
Ring only, Total weight .12 ct.  
121 \$4775 \$95.00  
Ring only, Total weight .17 ct.  
122 \$5910 \$115.00  
Matching 4 Diamond Band  
Total weight .04 ct.  
123 \$2685 \$53.50



**7 DIAMOND LOCK SET—  
#47F3**  
Ring only, Total weight .14 ct.  
121 \$4775 \$95.00  
Ring only, Total weight .18 ct.  
122 \$5910 \$120.00  
Matching 4 Diamond Band  
Total weight .06 ct.  
123 \$2685 \$53.50



**1 DIAMOND LOCK SET—  
#549**  
Ring only, Total weight .25 ct.  
131 \$9320 \$185.00  
Ring only, Total weight .41 ct.  
132 \$17000 \$340.00  
Ring only, Total weight .65 ct.  
133 \$32910 \$575.00  
Matching 14K Interlocking Band  
134 \$615 \$12.25



**10 DIAMOND LOCK SET—  
#19A6**  
Ring only, Total weight .22 ct.  
141 \$7910 \$160.00  
Ring only, Total weight .30 ct.  
142 \$10820 \$215.00  
Matching 8 Diamond Band  
Total weight .12 ct.  
143 \$4685 \$93.00

Large selection of all size Diamonds available for immediate delivery. Prices furnished on request.

## OUR OWN SPECIAL BIG DIAMOND VALUES FOR LESS

## DIAMOND SETS



**7 DIAMOND LOCK SET—  
#15K9**  
Ring only, Total wt. .24 ct. AA  
31 \$7140 \$145.00  
Ring only, Total wt. .30 ct. AA  
32 \$9045 \$180.00  
Matching 4 Diamond Band  
Total weight .09 ct. AA  
33 \$3095 \$61.00



**7 DIAMOND LOCK SET—  
#4262**  
Ring only, Total wt. .30 ct. AA  
41 \$8000 \$160.00  
Ring only, Total wt. .38 ct. AA  
42 \$11365 \$225.00  
Matching 4 Diamond Band  
Total weight .16 ct. AA  
43 \$4140 \$82.00



**\*12 DIAMOND LOCK SET—  
#45P1**  
Ring only, Total wt. .31 ct. AA  
51 \$8275 \$165.00  
Matching 5 Diamond Band  
Total weight .20 ct. AA  
52 \$4730 \$94.50



**\*11 DIAMOND LOCK SET—  
#50F7**  
Ring only, Total wt. .47 ct. AA  
61 \$12680 \$253.50  
Ring only, Total wt. .62 ct. AA  
62 \$18730 \$365.50  
Matching 6 Diamond Band  
Total weight .30 ct. AA  
63 \$7910 \$160.50



**\*3 DIAMOND SET—  
#13220**  
Ring only, Total weight .33 ct.  
171 \$12640 \$255.00  
Ring only, Total weight .43 ct.  
172 \$17640 \$355.00  
Matching 2 Diamond Band  
Total weight .08 ct.  
173 \$3275 \$65.00



**\*11 DIAMOND LOCK SET—  
#25F7**  
Ring only, Total weight .38 ct.  
161 \$12910 \$260.00  
Ring only, Total weight .45 ct.  
162 \$16095 \$320.00  
Matching 6 Diamond Band  
Total weight .15 ct.  
163 \$5095 \$100.00



**\*12 DIAMOND LOCK SET—  
#4194**  
Ring only, Total weight .35 ct.  
171 \$12640 \$255.00  
Ring only, Total weight .44 ct.  
172 \$16545 \$330.00  
Matching 7 Diamond Band  
Total weight .16 ct.  
173 \$5410 \$110.00



**\*11 DIAMOND LOCK SET—  
#50G1**  
Ring only, Total weight .38 ct.  
181 \$12685 \$255.00  
Ring only, Total weight .46 ct.  
182 \$16185 \$325.00  
Matching 6 Diamond Band  
Total weight .18 ct.  
183 \$5545 \$110.00

## IN 14K GOLD



**\*12 DIAMOND LOCK SET—  
#45P2**  
Ring only, Total wt. .30 ct. AA  
71 \$13455 \$270.00  
Matching 5 Diamond Band  
Total weight .10 ct. AA  
72 \$11365 \$225.00



**\*7 DIAMOND LOCK SET—  
#40T1**  
Ring only, Total wt. .78 ct. AA  
81 \$24500 \$435.00  
Ring only, Total wt. .93 ct. AA  
82 \$31000 \$540.00  
Matching 4 Diamond Band  
Total weight .60 ct.  
83 \$14090 \$282.00



**5 DIAMOND FISHTAIL  
WEDDING BAND**  
Full  $\frac{1}{4}$  ct. — A  
1014/5M \$5685 \$115.00  
Full  $\frac{1}{2}$  ct. — AA  
1014/5M \$6640 \$135.00  
Full  $\frac{1}{2}$  ct. — A  
1020/5M \$9250 \$185.00  
Full  $\frac{1}{2}$  ct. — AA  
1020/5M \$11775 \$235.00



**5 DIAMOND FISHTAIL  
WEDDING BAND**  
Full  $\frac{1}{4}$  ct. — A  
1017/5M \$15000 \$300.00  
Full  $\frac{3}{4}$  ct. — AA  
1017/5M \$17820 \$355.00  
Full Carat — A  
959/5M \$19000 \$370.00  
Full Carat — AA  
959/5M \$25365 \$455.00



**\*7 DIAMOND & BAGUETTE  
LOCK SET— #15L5**  
Ring only, Total weight .37 ct.  
191 \$13185 \$265.00  
Ring only, Total weight .50 ct.  
192 \$19820 \$385.00  
Matching 4 Diamond Baguette  
Band  
Total weight .13 ct.  
193 \$5230 \$105.00



**\*1 DIAMOND SET—  
#4187**  
Ring only, Total weight .44 ct.  
1111 \$18095 \$360.00  
Ring only, Total weight .55 ct.  
1112 \$26545 \$480.00  
Matching 14K Band  
1113 \$890 \$17.75



**\*17 DIAMOND LOCK SET—  
#1649**  
Ring only, Total weight .37 ct.  
1121 \$12140 \$242.50  
Ring only, Total weight .47 ct.  
1122 \$15410 \$308.00  
Matching 9 Diamond Band  
Total weight .19 ct.  
1123 \$5410 \$108.20



**12 DIAMOND LOCK SET—  
#4039**  
Ring only, Total weight .40 ct.  
1131 \$13265 \$265.00  
Ring only, Total weight .50 ct.  
1132 \$18910 \$370.00  
Matching 7 Diamond Band  
Total weight .21 ct.  
1133 \$6640 \$135.00

All above rings available in white or yellow gold unless otherwise specified. \*Available in yellow gold on special order only.

All above rings available in white or yellow gold unless otherwise specified. \*Available in yellow gold on special order only.

All above Diamonds AAA quality— See page 6 for explanation of Diamond grading. It is not always possible to obtain the exact weight of diamonds ordered. Weight may vary one to three points (.01 to .03 ct.). Price may vary slightly according to weight. Items on this page do not include Federal Excise Tax. If not for resale, add 10% to your cost for Federal Excise Tax. See pages 1 and 2 for price and shipping information.





**8 DIAMOND LOCK SET—  
#1014**  
Ring only, Total weight .33 ct.  
211 \$11140 ..... \$225.00  
Ring only, Total weight .44 ct.  
212 \$15865 ..... \$315.00  
Matching 5 Diamond Band  
Total weight .25 ct.  
213 \$7500 ..... \$150.00



**\*12 DIAMOND & BAGUETTE  
LOCK SET—#1194**  
Ring only, Total weight .41 ct.  
221 \$14320 ..... \$285.00  
Ring only, Total weight .51 ct.  
222 \$19230 ..... \$375.00  
Matching 7 Diamond and  
Baguette Band  
Total weight .21 ct.  
223 \$7730 ..... \$155.00



**\*11 DIAMOND SET—#1120**  
Ring only, Total weight .45 ct.  
231 \$13865 ..... \$280.00  
Ring only, Total weight .55 ct.  
232 \$17275 ..... \$345.00  
Matching 6 Diamond Band  
Total weight .30 ct.  
233 \$8410 ..... \$170.00



**11 DIAMOND LOCK SET—  
#1006**  
Ring only, Total weight .41 ct.  
241 \$13400 ..... \$270.00  
Ring only, Total weight .51 ct.  
242 \$17725 ..... \$350.00  
Matching 6 Diamond Band  
Total weight .24 ct.  
243 \$7250 ..... \$145.00

**DIAMOND LOCK SET—  
#1020**  
Ring only, Total weight .52 ct.  
251 \$18000 ..... \$360.00  
Ring only, Total weight .60 ct.  
252 \$21590 ..... \$410.00  
Matching 5 Diamond Band  
Total weight .50 ct.  
253 \$13410 ..... \$270.00



**\*6 DIAMOND LOCK SET—  
#V530-12**  
Ring only, Total weight .65 ct.  
321 \$29910 ..... \$525.00  
Ring only, Total weight .77 ct.  
322 \$36955 ..... \$630.00  
Matching 3 Baguette Diamond  
Band  
Total weight .37 ct.  
323 \$12725 ..... \$255.00



**10 DIAMOND LOCK SET—  
#1318**  
Ring only, Total weight .68 ct.  
331 \$22500 ..... \$420.00  
Ring only, total weight .81 ct.  
332 \$30910 ..... \$540.00  
Matching 5 Diamond Band  
Total weight .35 ct.  
333 10090 ..... \$205.00



**\*6 DIAMOND LOCK SET—  
#19X8**  
Round Center Diamond and  
2 Marquise  
Ring only, Total weight .68 ct.  
341 \$32095 ..... \$545.00  
Ring only, Total weight .81 ct.  
342 \$39545 ..... \$670.00  
Matching 3 Marquise Band  
Total weight .74 ct.  
343 \$11000 ..... \$220.00

## DIAMOND SETS



**\*11 DIAMOND SET—  
#703**  
Ring only, Total weight .38 ct.  
251 \$12045 ..... \$240.00  
Matching 6 Diamond Band  
Total weight .09 ct.  
252 \$3500 ..... \$70.00



**\*16 DIAMOND LOCK SET—  
#946**  
Ring only, Total weight .49 ct.  
261 \$17050 ..... \$340.00  
Ring only, Total weight .64 ct.  
262 \$27235 ..... \$480.00  
Matching 9 Diamond Band  
Total weight .14 ct.  
263 \$5410 ..... \$110.00



**\*16 DIAMOND LOCK SET—  
#90**  
Ring only, Total weight .56 ct.  
271 \$21640 ..... \$410.00  
Matching 7 Diamond Band  
Total weight .14 ct.  
272 \$5365 ..... \$105.00



**\*5 DIAMOND LOCK SET— #5**  
Ring only, Total weight .49 ct.  
281 \$17045 ..... \$340.00  
Ring only, Total weight .63 ct.  
282 \$26375 ..... \$485.00  
Ring only, Total weight .83 ct.  
283 \$34550 ..... \$600.00  
Matching 2 Baguette Diamond  
Band  
Total weight .10 ct.  
284 \$5230 ..... \$105.00



**\*5 DIAMOND SET—  
#1002/B**  
Marquise Center & 2 Baguettes  
Ring only, Total weight .92 ct.  
351 \$44500 ..... \$755.00  
Matching 2 Baguette Diamond  
Band  
Total weight .12 ct.  
352 \$5455 ..... \$110.00



**\*19 DIAMOND SET—  
#202**  
Ring only, Total weight .86 ct.  
361 \$39910 ..... \$680.00  
Matching 8 Diamond Band  
Total weight .14 ct.  
362 \$5410 ..... \$110.00



**\*24 DIAMOND AND  
BAGUETTE SET—#216M**  
Ring only, Total weight .90 ct.  
371 \$37275 ..... \$630.00  
Matching 9 Diamond and  
Baguette Band  
Total weight .17 ct.  
372 \$6325 ..... \$125.00



**11 DIAMOND SET—  
#1105**  
Ring only, Total weight .88 ct.  
381 \$37175 ..... \$565.00  
Ring only, Total weight 1 Carat.  
382 \$36365 ..... \$620.00  
Matching 6 Diamond Band  
Total weight .48 ct.  
383 \$13365 ..... \$265.00

## IN 14K GOLD



**\*11 DIAMOND LOCK SET—  
#1911**  
Ring only, Total weight .46 ct.  
291 \$15230 ..... \$295.00  
Ring only, Total weight .56 ct.  
292 \$19545 ..... \$370.00  
Matching 6 Diamond Band  
Total weight .24 ct.  
293 \$7045 ..... \$140.00



**\*13 DIAMOND SET—  
#678**  
Ring only, Total weight .59 ct.  
1211 \$22365 ..... \$425.00  
Matching 6 Diamond Band  
Total weight .17 ct.  
1212 \$6095 ..... \$120.00



**11 DIAMOND LOCK SET—  
#1010**  
Ring only, Total weight .54 ct.  
1221 \$17275 ..... \$345.00  
Ring only, Total weight .64 ct.  
1222 \$21365 ..... \$410.00  
Matching 6 Diamond Band  
Total weight .37 ct.  
1223 \$10590 ..... \$215.00



**\*7 DIAMOND SET—  
#1111**  
Ring only, Total weight .60 ct.  
1231 \$19550 ..... \$370.00  
Ring only, Total weight .70 ct.  
1232 \$27275 ..... \$500.00  
Matching 4 Diamond Band  
Total weight .32 ct.  
1233 \$9045 ..... \$180.00



**\*7 DIAMOND SET—#1113**  
Ring only, Total weight .81 ct.  
131 \$30225 ..... \$520.00  
Ring only, Total weight 1.08 ct.  
132 \$46500 ..... \$790.00  
Matching 4 Diamond Band  
Total weight .60 ct.  
133 \$15900 ..... \$315.00



**\*17 DIAMOND SET—  
#P5193**  
Round Center Diamond and  
6 Baguettes  
Ring only, Total weight 2.06 ct.  
AA.  
1311 \$115950 ..... \$1795.00  
Matching 10 Baguette Diamond  
Band  
Total weight .50 ct.  
1312 \$16140 ..... \$325.00



**\*23 DIAMOND SET—#823**  
Round Center Diamond and  
8 Baguettes  
Ring only, Total weight 1.01 ct.  
1321 \$51640 ..... \$850.00  
Matching 14 Baguette Diamond  
Band  
Total weight .36 ct.  
1322 \$12275 ..... \$245.00



**\*25 DIAMOND SET—  
#822EC**  
Emerald Cut Center and  
10 Baguettes  
Ring only, Total weight 1.24 ct.  
1331 \$64365 ..... \$1,060.00  
Matching 14 Baguette Diamond  
Band  
Total weight .36 ct.  
1332 \$12275 ..... \$245.00

All above rings available in white or yellow gold unless otherwise specified. \*Available in yellow gold on special order only.

All above Diamonds AAA quality — See page 6 for explanation of Diamond grading. It is not always possible to obtain the exact weight of diamonds ordered. Weight may vary one to three points (.01 to .03 ct.). Price may vary slightly according to weight. Items on this page do not include Federal Excise Tax. If not for resale, add 10% to your cost for Federal Excise Tax. See pages 1 and 2 for price and shipping information.

All above rings available in white or yellow gold unless otherwise specified. \*Available in yellow gold on special order only. All above Diamonds AAA quality, unless otherwise specified — See page 6 for explanation of Diamond grading. It is not always possible to obtain the exact weight of diamonds ordered. Weight may vary one to three points (.01 to .03 ct.). Price may vary slightly according to weight.

Items on this page do not include Federal Excise Tax. If not for resale, add 10% to your cost for Federal Excise Tax. See pages 1 and 2 for price and shipping information.



## DIAMOND WEDDING BANDS IN 14K GOLD



**6 DIAMONDS**  
Total weight .14 ct.  
Yellow or white gold.  
A1160 56545 \$130.00



**10 DIAMONDS**  
Total weight .20 ct.  
White gold only.  
543 57230 \$145.00



**5 DIAMOND FISHTAIL**  
Total weight .25 ct.  
Yellow or white gold.  
1014/5M 57730 \$154.00



**7 DIAMONDS**  
Total weight .21 ct.  
Yellow gold only.  
A1159X 58455 \$170.00



**12 DIAMOND  
DOUBLE ROW**  
Total weight .49 ct.  
Yellow or white gold.  
640 513595 \$272.00



**14 DIAMOND  
DOUBLE ROW**  
Total weight .29 ct.  
Yellow or white gold.  
1842/14M  
58500 \$170.00



**5 DIAMOND FISHTAIL**  
Total weight .50 ct.  
Yellow or white gold.  
1020 513410 \$270.00



**10 DIAMOND FISHTAIL**  
Total weight .54 ct.  
Yellow or white gold.  
W1838/10M  
515365 \$305.00



**5 DIAMONDS**  
Total weight .40 ct.  
Yellow or white gold.  
1602 511455 \$230.00



**23 DIAMOND  
TRIPLE ROW**  
Total weight .50 ct.  
Yellow or white gold.  
PW/79 515000 \$300.00

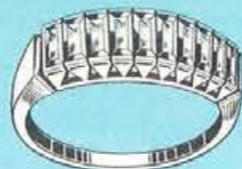

**10 BAGUETTE DIAMONDS**  
Total weight .50 ct.  
White gold only.  
PS193 516095 \$320.00



All above Diamonds AAA quality — See page 6 for explanation of Diamond grading. It is not always possible to obtain the exact weight of diamonds ordered. Weight may vary from one to three points (.01 to .03 ct.). Price may vary slightly according to weight.  
Items on this page do not include Federal Excise Tax. If not for resale, add 10% to your cost for Federal Excise Tax. See pages 1 and 2 for price and shipping information.

HOUSTON JEWELRY & DISTRIBUTING CO., HOUSTON, TEXAS

## DIAMOND WEDDING BANDS IN 14K GOLD



**29 DIAMOND  
TRIPLE ROW**  
Total weight .54 ct.  
Yellow or white gold.  
53/10 515500 \$310.00



**20 DIAMOND  
TRIPLE ROW**  
Total weight .75 ct.  
White gold only.  
823 519775 \$395.50



**5 DIAMONDS**  
Total weight .75 ct. AA  
Yellow or white gold.  
W4098/5M  
517045 \$314.00

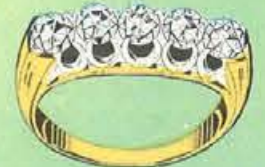

**5 DIAMOND FISHTAIL**  
Total weight .50 ct.  
Yellow or white gold.  
1017/5 513410 \$268.00

Same style as above. Total weight — .65 Carat.  
1017/5 518045 \$360.00



**4 BAGUETTES,  
8 ROUND DIAMONDS**  
Total weight .80 ct.  
White gold only.  
60/8 523640 \$435.00



**4 DIAMONDS**  
Total weight .56 ct.  
Yellow or white gold.  
W1113/4M  
515000 \$300.00  
Same style as above. Total weight .80 ct.  
W1101/4M  
525000 \$465.00



**5 BAGUETTES,  
20 ROUND DIAMONDS**  
Total weight .82 ct.  
White gold only.  
57/3 525910 \$465.00



**4 BAGUETTES,  
6 ROUND DIAMONDS**  
Total weight .93 ct.  
White gold only.  
34/7 528185 \$495.00



**10 DIAMOND DOUBLE  
ROW FISHTAIL**  
Total weight 1.48 ct. AA  
Yellow or white gold.  
W4226/10  
533180 \$550.00



**3 BAGUETTES,  
18 ROUND DIAMONDS**  
Total weight 1.20 ct.  
White gold only.  
470 534910 \$595.00



**8 BAGUETTES,  
14 ROUND DIAMONDS**  
Total weight 1.16 ct.  
White gold only.  
54/10 535900 \$610.00

All above Diamonds AAA quality, unless otherwise specified — See page 6 for explanation of Diamond grading. It is not always possible to obtain the exact weight of diamonds ordered. Weight may vary from one to three points (.01 to .03 ct.). Price may vary slightly according to weight.

Items on this page do not include Federal Excise Tax. If not for resale, add 10% to your cost for Federal Excise Tax. See pages 1 and 2 for price and shipping information.

HOUSTON JEWELRY & DISTRIBUTING CO., HOUSTON, TEXAS



**LINDE STAR SAPPHIRE SET WITH 4 DIAMONDS**  
 Total weight .04 ct.  
 Weight of Star Sapphire — 3.75 ct.  
 White gold only.  
 5528L S7230 ..... \$145.00

**DOME RING, STAR SET WITH DIAMONDS**  
 6 Diamonds — Total wt. 13 ct.  
 Yellow or white gold.  
 EM-3 S4410 ..... \$90.00

**2 DIAMONDS**  
 Total weight .20 ct.  
 Yellow or white gold.  
 1020 S6685 ..... \$130.00  
 Matching 5 Diamond Band  
 Total weight .50 ct.  
 1020 S13410 ..... \$270.00

**2 TAPERED BAGUETTES**  
 Total weight .21 ct.  
 White gold only.  
 V530-12 S13185 \$260.00  
 Matching 3 Baguette Diamond Band  
 Total weight .37 ct.  
 V530-12 S12730 \$255.00

**DINNER RING**  
 12 Diamonds—Total wt. .24 ct.  
 White gold only.  
 6017 S8640 ..... \$170.00



**10 DIAMONDS**  
 Total weight .15 ct.  
 White gold only.  
 771 S6230 ..... \$125.00

**DINNER RING**  
 Center Diamond .20 ct.  
 4 Smaller Diamonds .10 ct.  
 White gold only.  
 T3090X/12 S10865 \$215.00



**TWIN RING**  
 2 Diamonds — Total wt. 24 ct. AA.  
 Yellow or white gold.  
 359/2E S7045 ..... \$140.00  
 Same style as above except  
 3 Diamonds — Total wt. .36 ct. AA.  
 359/3E S10365 ..... \$205.00

**10 DIAMONDS**  
 Total weight .19 ct.  
 White gold only.  
 993PR S7185 ..... \$145.00



**6 BAGUETTES, 12 ROUND DIAMONDS**  
 Total weight .34 ct.  
 White gold only.  
 740 S12685 ..... \$255.00



**DIAMOND**

**RINGS IN 14K GOLD**

**DIAMOND MOUNTINGS**

**IN 14K GOLD AND PLATINUM**



**PRINCESS RING**  
 19 Diamonds—Total wt. .45 ct.  
 White gold only.  
 GB32 S14500 ..... \$290.00



**DINNER RING**  
 Center Diamond .20 ct.  
 4 Baguettes, 4 Round Diamonds .30 ct.  
 White gold only.  
 T3158/65 S17820 \$355.00

**7 BAGUETTES, 10 ROUND DIAMONDS**  
 Total weight .82 ct.  
 White gold only.  
 294 S25000 ..... \$460.00



**2 TAPERED BAGUETTES**  
 Total weight .21 ct.  
 Platinum.  
 952 S13455 ..... \$270.00

**TWIN RING**  
 2 Center Diamonds .29 ct. AA  
 10 Smaller Diamonds .21 ct.  
 White gold only.  
 815 S12975 ..... \$260.00  
 Same style as above —  
 2 Center Diamonds .50 ct. AA  
 10 Smaller Diamonds .21 ct.  
 771/2 S20000 ..... \$400.00



**8 BAGUETTES, 6 ROUND DIAMONDS**  
 Total weight .35 ct.  
 Platinum.  
 442P S19095 ..... \$370.00

**LINDE STAR SAPPHIRE SET WITH 18 DIAMONDS**  
 Total weight .29 ct.  
 Weight of Star Sapphire — 3.90 ct.  
 White gold only.  
 490A S15410 ..... \$300.00



**DINNER RING**  
 Center Diamond .40 ct.  
 12 Smaller Diamonds .32 ct.  
 White gold only.  
 375DR S26545 ..... \$475.00

**DINNER RING**  
 Center Diamond .68 ct.  
 6 Baguettes, 12 Round Diamonds .26 ct.  
 White gold only.  
 740 S40900 ..... \$700.00

**18 DIAMONDS**  
 Total weight .34 ct.  
 White gold only.  
 366 S11775 ..... \$235.00

**6 BAGUETTES, 12 ROUND DIAMONDS**  
 Total weight .93 ct.  
 Platinum.  
 432P S34100 ..... \$595.00



**6 BAGUETTES, 8 ROUND DIAMONDS**  
 Total weight .54 ct.  
 Platinum.  
 548 S22185 ..... \$420.00

All above Diamonds AAA quality, unless otherwise specified — See page 6 for explanation of Diamond grading. It is not always possible to obtain the exact weight of diamonds ordered. Weight may vary from one to three points (.01 to .03 ct.). Price may vary slightly according to weight.  
 Items on this page do not include Federal Excise Tax. If not for resale, add 10% to your cost for Federal Excise Tax. See pages 1 and 2 for price and shipping information.

All above Diamonds AAA quality — See page 6 for explanation of Diamond grading. It is not always possible to obtain the exact weight of diamonds ordered. Weight may vary from one to three points (.01 to .03 ct.). Price may vary slightly according to weight.  
 Items on this page do not include Federal Excise Tax. If not for resale, add 10% to your cost for Federal Excise Tax. See pages 1 and 2 for price and shipping information.



**16 DIAMOND LOCK SET**  
 Ring only, Total weight .61 ct.  
 39A2 530910 ..... \$540.00  
 Matching 9 Diamond Band  
 Total weight .14 ct.  
 39A2 58140 ..... \$160.00



**EMERALD CUT DIAMOND RING**  
 Center Diamond 2.06 ct., AAA1  
 2 Tapered Baguettes .28 ct.  
 1001/7 5189500 ..... \$2650.00

**12 DIAMOND SET**  
 Round Center Diamond, 2  
 Baguettes and 2 Smaller  
 Diamonds  
 Ring only, Total weight .72 ct.  
 1194 536185 ..... \$615.00



**5 DIAMOND LOCK SET**  
 Emerald Cut Center Diamond  
 and 2 Tapered Baguettes  
 Ring only, Total weight 1.59 ct.  
 53EM 577275 ..... \$1235.00  
 Matching 2 Baguette Diamond  
 Band  
 Total weight .18 ct.  
 53EM 59045 ..... \$180.00

**11 DIAMOND LOCK SET**  
 Ring only, Total weight 1.28 ct.  
 1911 567725 ..... \$1100.00  
 Matching 6 Diamond Band  
 Total weight .24 ct.  
 1911 57050 ..... \$141.00

**DIAMOND RING**  
 Center Diamond 1.39 ct. AA  
 2 Tapered Baguettes .38 ct.  
 995P 595450 ..... \$1525.00

**MARQUISE CUT DIAMOND RING**  
 Center Diamond 1.76 ct. AA  
 2 Tapered Baguettes .18 ct.  
 952/562 5104550 ..... \$1625.00

**DINNER RING**  
 Center Diamond 1.33 ct.  
 6 Baguettes, 8 Round Diamonds  
 .49 ct.  
 548 592725 ..... \$1475.00

**Matching 7 Diamond and  
 Baguette Band**  
 Total weight .21 ct.  
 1194 510000 ..... \$200.00

**6 DIAMOND LOCK SET**  
 Round Center Diamond and  
 2 Tapered Baguettes  
 Ring only, Total weight .85 ct.  
 V530 542730 ..... \$725.00  
 Matching 3 Baguette  
 Diamond Band  
 Total weight .29 ct.  
 V530 514100 ..... \$282.00



**DIAMOND SETS DIAMOND RINGS  
 IN PLATINUM IN PLATINUM**

**6 DIAMOND LOCK SET**  
 Round Center Diamond and  
 2 Marquise  
 Ring only, Total weight .81 ct.  
 19X8 541640 ..... \$695.00  
 Matching 3 Marquise  
 Diamond Band  
 Total weight .25 ct.  
 19X8 513180 ..... \$263.50



**19 DIAMOND SET**  
 Round Center Diamond, 6 Smaller  
 Diamonds, and 4 Marquise  
 Ring only, Total wt. 1.17 ct. AA  
 459 553185 ..... \$875.00



**Matching 2 Marquise, 6 Round  
 Diamond Band**  
 Total weight .20 ct.  
 459 511185 ..... \$225.00

**14 DIAMOND SET**  
 Round Center Diamond, 4  
 Baguettes and 2 Smaller  
 Diamonds  
 Ring only, Total weight 1.02 ct.  
 GS194 559545 ..... \$980.00  
 Matching 2 Baguettes, 5 Round  
 Diamond Band  
 Total weight .17 ct.  
 GS194 59275 ..... \$185.00

**17 DIAMOND SET**  
 Round Center Diamond and  
 6 Baguettes  
 Ring only, Total weight 1.15 ct.  
 PS193 556350 ..... \$925.00  
 Matching 10 Baguette  
 Diamond Band  
 Total weight .50 ct.  
 PS193 519955 ..... \$380.00

**DINNER RING**  
 Center Diamond 1.10 ct. AA  
 10 Baguettes, 12 Round Dia-  
 monds, 1.11 ct.  
 268 5104910 ..... \$1,625.00

**DINNER RING**  
 Center Diamond 1.47 ct. AA  
 6 Baguettes, 12 Round Dia-  
 monds .74 ct.  
 374 5102275 ..... \$1,585.00

**DINNER RING**  
 Center Diamond .85 ct. AA  
 10 Baguettes,  
 14 Round Diamonds  
 1.05 ct.  
 6012 573285 ..... \$1,175.00

**7 DIAMOND SET**  
 Ring only, Total weight—1 Carat  
 1113 545185 ..... \$770.00



**Matching 4 Diamond Band**  
 Total weight .64 ct.  
 1113 520545 ..... \$390.00



**DINNER RING**  
 Center Diamond 1.03 ct. AA  
 6 Baguettes, 8 Round Diamonds  
 .55 ct.  
 293 579730 ..... \$1,275.00

**DINNER RING**  
 Center Diamond 1.02 ct.  
 7 Baguettes,  
 10 Round Diamonds  
 .82 ct.  
 294 595275 ..... \$1,475.00

All above Diamonds AAA quality, unless otherwise specified — See page 6 for explanation of Diamond grading. It is not always possible to obtain the exact weight of diamonds ordered. Weight may vary one to three points (.01 to .03 ct.). Price may vary slightly according to weight.

Items on this page do not include Federal Excise Tax. If not for resale, add 10% to your cost for Federal Excise Tax. See pages 1 and 2 for price and shipping information.

All above Diamonds AAA quality, unless otherwise specified — See page 6 for explanation of Diamond grading. It is not always possible to obtain the exact weight of diamonds ordered. Weight may vary one to three points (.01 to .03 ct.). Price may vary slightly according to weight.

Items on this page do not include Federal Excise Tax. If not for resale, add 10% to your cost for Federal Excise Tax. See pages 1 and 2 for price and shipping information.





**WEDDING  
DIAMONDS  
PLATINUM**



9 ROUND DIAMONDS  
Total weight .53 ct.  
556 \$1775 \$415.00



10 BAGUETTES  
Total weight .53 ct.  
556 \$1775 \$415.00



14 DIAMOND DOUBLE  
ROW  
Total weight .53 ct.  
1842/14M \$1885 \$365.00



5 DIAMOND FISHTAIL  
Total weight .50 ct.  
1020/5 \$1750 \$350.00  
Same style or above.  
Total weight .60 ct.  
1020/5 \$2000 \$390.00



38 DIAMOND  
CHANNEL BAND  
Total weight .53 ct.  
4068 \$1975 \$385.00



8 BAGUETTES  
15 ROUND DIAMONDS  
Total weight 1.06 ct.  
658 \$35820 \$600.00



4 ROUND DIAMONDS  
Total weight, 1 Carat.  
W1101/4M \$35640 \$600.00



21 GRADUATED ROUND  
DIAMONDS  
Total weight 1.80 ct.  
50/13 \$54095 \$890.00



21 DIAMOND TRIPLE  
ROW  
Total weight .62 ct.  
825 \$24095 \$445.00



8 BAGUETTES  
12 ROUND DIAMONDS  
Total weight .95 ct.  
875 \$33640 \$570.00



8 TAPERED BAGUETTES  
16 ROUND DIAMONDS  
Total weight 1.41 ct.  
167 \$52185 \$860.00



6 BAGUETTES  
18 ROUND DIAMONDS  
Total weight 8.4 ct.  
GW74 \$30450 \$530.00



5 DIAMOND FISHTAIL  
Total weight .71 ct.  
1017/5 \$2200 \$415.00  
Same style or above.  
Total weight — 1 Carat.  
5005/5 \$34085 \$585.00



4 BAGUETTES,  
3 ROUND DIAMONDS  
Total weight .86 ct.  
44/12 \$27185 \$490.00



8 BAGUETTES,  
14 ROUND DIAMONDS  
Total weight 1.20 ct.  
54/10 \$54550 \$770.00



4 BAGUETTES,  
6 ROUND DIAMONDS  
Total weight .93 ct.  
34/7 \$31365 \$530.00



7 GRADUATED BAGUETTES,  
20 ROUND DIAMONDS  
Total weight 1.40 ct.  
5663 \$46365 \$765.00



50 BAGUETTES  
Total weight 3.70 ct.  
237 \$134095 \$1995.00



12 BAGUETTES,  
15 ROUND DIAMONDS  
Total weight .91 ct.  
196 \$32640 \$535.00



5 BAGUETTES,  
20 ROUND DIAMONDS  
Total weight .95 ct.  
57/3 \$33410 \$565.00



7 GRADUATED MARQUISE,  
16 ROUND DIAMONDS  
Total weight 1.55 ct.  
53/8 \$59820 \$985.00



13 MARQUISE,  
14 BAGUETTES  
Total weight 1.37 ct.  
435 \$61820 \$1020.00



3 MARQUISE,  
28 BAGUETTES  
Total weight 1.47 ct.  
669A \$58640 \$965.00

All above Diamonds AAA quality — See page 6 for explanation of Diamond grading. It is not always possible to obtain the exact weight of diamonds ordered. Weight may vary from one to three points (.01 to .03 ct.). Price may vary slightly according to weight. Items on this page do not include Federal Excise Tax. If not for resale, add 10% to your cost for Federal Excise Tax. See pages 1 and 2 for price and shipping information.

All above Diamonds AAA quality — See page 6 for explanation of Diamond grading. It is not always possible to obtain the exact weight of diamonds ordered. Weight may vary from one to three points (.01 to .03 ct.). Price may vary slightly according to weight. Items on this page do not include Federal Excise Tax. If not for resale, add 10% to your cost for Federal Excise Tax. See pages 1 and 2 for price and shipping information.



*Diamond Watches in 14K. Gold Cases  
Hamilton Movements*

**4 DIAMONDS**  
Total weight .04 ct. AA  
White gold only.  
19 Jewel Elgin Movement.  
A591M1 56000 ... \$105.00

**4 DIAMONDS**  
Total weight .06 ct. AA  
Yellow or white gold,  
19 Jewel Elgin Movement.  
A477ES 56000 ... \$105.00

**4 DIAMONDS**  
Total weight .04 ct.  
White gold only.  
A112 58140 ..... \$145.00

**4 DIAMONDS**  
Total weight .06 ct.  
Yellow or white gold,  
A477HCC 58140 ..... \$145.00

**6 DIAMONDS**  
Total weight .11 ct.  
Yellow or white gold.  
1566/160 59910 ..... \$180.00

**10 DIAMONDS**  
Total weight .20 ct.  
Yellow or white gold,  
60357 512095 ..... \$220.00

**12 DIAMONDS**  
Total weight .22 ct.  
Yellow or white gold.  
1566/137 512720 ..... \$225.00

**12 DIAMONDS**  
Total weight .30 ct.  
White gold only.  
60533HY 514955 \$270.00

**12 DIAMONDS**  
Total weight .28 ct.  
White gold only.  
A464HCC 514730 \$265.00

All above Diamonds AAA quality, unless otherwise specified.—See page 6 for explanation of Diamond grading. It is not always possible to obtain the exact weight of diamonds ordered. Weight may vary one to three points (.01 to .03 ct.). Price may vary slightly according to weight.

Items on this page do not include Federal Excise Tax. If not for resale, add 10% to your cost for Federal Excise Tax. See pages 1 and 2 for price and shipping information.

*Diamond Watches in 14K. Gold Cases  
Hamilton Movements*

**6 DIAMONDS**  
Total weight .50 ct. A  
White gold only.  
A505HCC 516320 ..... \$295.00

**24 DIAMONDS**  
Total weight .29 ct.  
White gold only.  
1576/132A 515865 ..... \$280.00

**24 DIAMONDS**  
Total weight .37 ct.  
White gold only.  
1574/521 518150 ..... \$325.00

**10 DIAMONDS**  
Total weight .50 ct.  
White gold only.  
A233HBH 519090 \$350.00

**24 DIAMONDS**  
6 Baguette Diamonds—  
18 Round Diamonds  
Total weight .44 ct.  
White gold only.  
1574/489 520820 ..... \$375.00

**30 DIAMONDS**  
Total weight .45 ct.  
White gold only.  
1618/401 520000 ..... \$355.00

**22 DIAMONDS**  
Total weight .54 ct.  
White gold only.  
A493HOF 522685 \$410.00

**32 DIAMONDS**  
Total weight .50 ct.  
White gold only.  
A409HLB 522730 \$400.00

**14 DIAMONDS**  
Total weight .71 ct.  
White gold only.  
A236HBH 523590 \$425.00

All above Diamonds AAA quality, unless otherwise specified.—See page 6 for explanation of Diamond grading. It is not always possible to obtain the exact weight of diamonds ordered. Weight may vary one to three points (.01 to .03 ct.). Price may vary slightly according to weight.

Items on this page do not include Federal Excise Tax. If not for resale, add 10% to your cost for Federal Excise Tax. See pages 1 and 2 for price and shipping information.



14K. Gold Cases

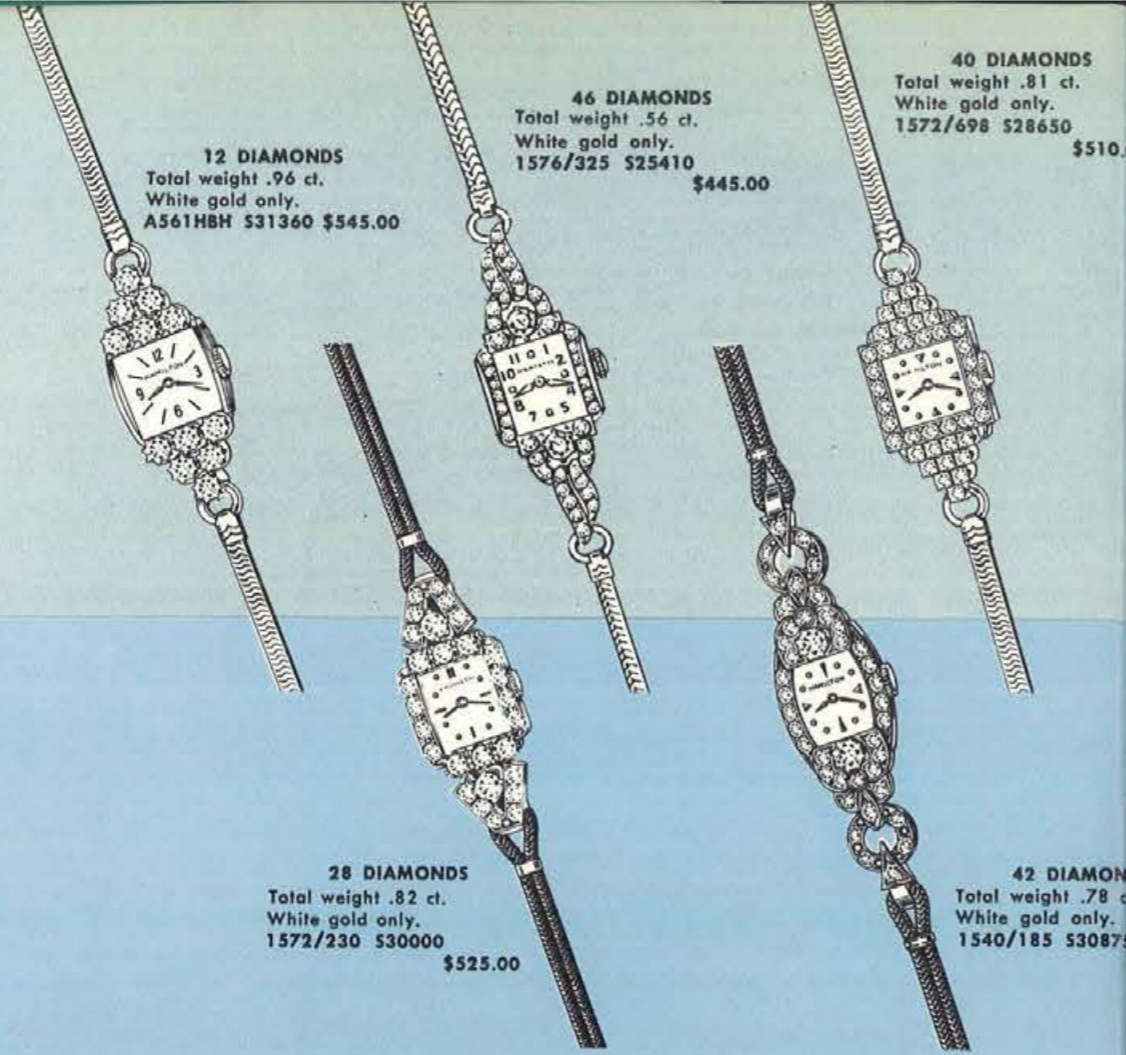

12 DIAMONDS  
Total weight .96 ct.  
White gold only.  
A561HBH S31360 \$545.00

46 DIAMONDS  
Total weight .56 ct.  
White gold only.  
1576/325 S25410 \$445.00

40 DIAMONDS  
Total weight .81 ct.  
White gold only.  
1572/698 S28650 \$510.00

28 DIAMONDS  
Total weight .82 ct.  
White gold only.  
1572/230 S30000 \$525.00

42 DIAMONDS  
Total weight .78 ct.  
White gold only.  
1540/185 S30875



75 DIAMONDS  
Total weight — 1.25 ct.  
White gold only.  
B881 S46375 \$785.00

Platinum Cases

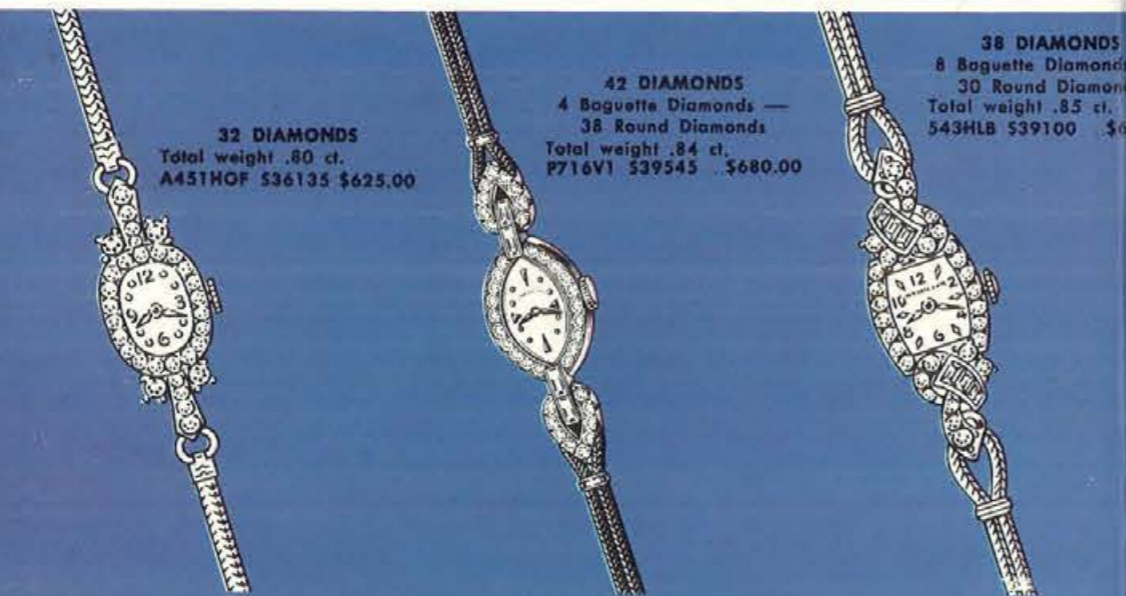

32 DIAMONDS  
Total weight .80 ct.  
A451HOF S36135 \$625.00

42 DIAMONDS  
4 Baguette Diamonds —  
38 Round Diamonds  
Total weight .84 ct.  
P716V1 S39545 \$680.00

38 DIAMONDS  
8 Baguette Diamonds  
30 Round Diamonds  
Total weight .85 ct.  
S43HLB S39100 \$680.00

All above Diamonds AAA quality, unless otherwise specified—See page 6 for explanation of Diamond grading. It is not always possible to obtain the exact weight of diamonds ordered. Weight may vary one to three points (.01 to .03 ct.). Price may vary slightly according to weight.

Items on this page do not include Federal Excise Tax. If not for resale, add 10% to your cost for Federal Excise Tax. See pages 1 and 2 for price and shipping information.

Diamond Watches in Platinum Cases  
Hamilton Movements

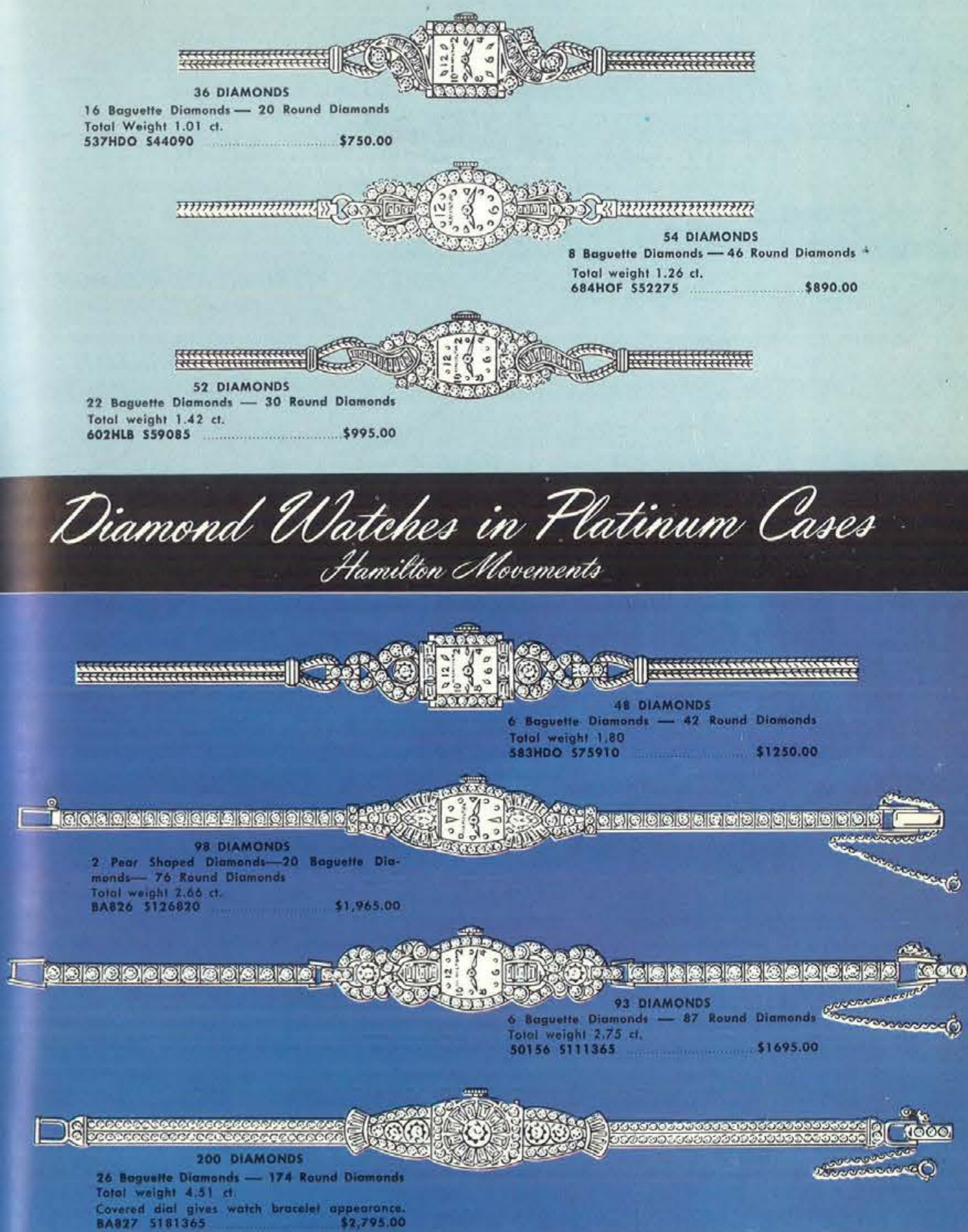

36 DIAMONDS  
16 Baguette Diamonds — 20 Round Diamonds  
Total Weight 1.01 ct.  
S37HDO S44090 \$750.00

54 DIAMONDS  
8 Baguette Diamonds — 46 Round Diamonds  
Total weight 1.26 ct.  
684HOF S52275 \$890.00

52 DIAMONDS  
22 Baguette Diamonds — 30 Round Diamonds  
Total weight 1.42 ct.  
602HLB S59085 \$995.00

48 DIAMONDS  
6 Baguette Diamonds — 42 Round Diamonds  
Total weight 1.80  
S83HDO S75910 \$1250.00

98 DIAMONDS  
2 Pear Shaped Diamonds—20 Baguette Diamonds—  
76 Round Diamonds  
Total weight 2.66 ct.  
BA826 S126820 \$1,965.00

93 DIAMONDS  
6 Baguette Diamonds — 87 Round Diamonds  
Total weight 2.75 ct.  
S0156 S111365 \$1695.00

200 DIAMONDS  
26 Baguette Diamonds — 174 Round Diamonds  
Total weight 4.51 ct.  
Covered dial gives watch bracelet appearance.  
BA827 S181365 \$2,795.00

All above Diamonds AAA quality — See page 6 for explanation of Diamond grading. It is not always possible to obtain the exact weight of diamonds ordered. Weight may vary from one to three points (.01 to .03 ct.). Price may vary slightly according to weight.

Items on this page do not include Federal Excise Tax. If not for resale, add 10% to your cost for Federal Excise Tax. See pages 1 and 2 for price and shipping information.



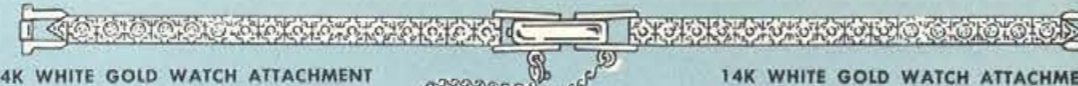

**14K WHITE GOLD WATCH ATTACHMENT**  
12 Diamonds—Total weight .12 ct.  
140 58800 ..... \$140.00

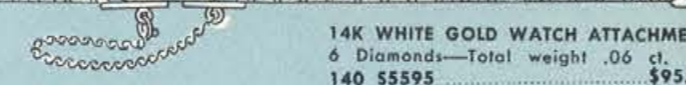

**14K WHITE GOLD WATCH ATTACHMENT**  
6 Diamonds—Total weight .06 ct.  
140 55595 ..... \$95.00



**14K WHITE GOLD WATCH ATTACHMENT**  
12 Diamonds—Total weight .12 ct.  
130/AX/P 58000 ..... \$145.00

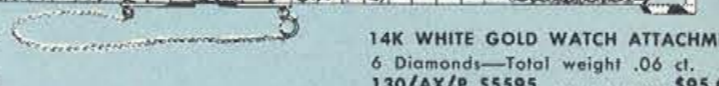

**14K WHITE GOLD WATCH ATTACHMENT**  
6 Diamonds—Total weight .06 ct.  
130/AX/P 55595 ..... \$95.00



**14K WHITE GOLD WATCH ATTACHMENT**  
20 Diamonds—Total weight .29 ct.  
552/20/705 512000 ..... \$215.00

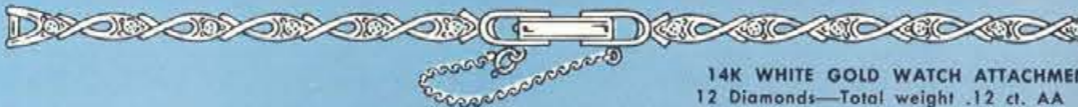

**14K WHITE GOLD WATCH ATTACHMENT**  
12 Diamonds—Total weight .12 ct. AA  
553/12 56545 ..... \$120.00



**14K WHITE GOLD WATCH ATTACHMENT**

32 Diamonds—Total wt. .32 ct. 190/AX/32 512275 ..... \$220.00	32 Diamonds—total wt. .48 ct. 190/AX/32 515500 ..... \$270.00	32 Diamonds—Total wt. .64 ct. 190/AX/32 517910 ..... \$320.00
--	--	--



**14K WHITE GOLD WATCH ATTACHMENT**  
34 Diamonds—Total weight .51 ct.  
132A/H/34D 16320 ..... \$290.00



**14K WHITE GOLD WATCH ATTACHMENT**  
40 Diamonds—Total weight .40 ct.  
541/40/100 517365 ..... \$315.00



**PLATINUM WATCH ATTACHMENT**  
33 Diamonds—Total weight .70 ct.  
190/AX/32 531775 ..... \$555.00



**PLATINUM WATCH ATTACHMENT**  
2 Baguettes, 99 Round Diamonds—Total weight 1.15 ct.  
125B 551365 ..... \$820.00

All above Diamonds AAA quality, unless otherwise specified.— See page 6 for explanation of Diamond grading. It is not always possible to obtain the exact weight of diamonds ordered. Weight may vary one to three points (.01 to .03 ct.). Price may vary slightly according to weight.

Items on this page do not include Federal Excise Tax. If not for resale, add 10% to your cost for Federal Excise Tax. See pages 1 and 2 for price and shipping information.



Florentine finish.  
Very fine Swiss Movement.  
51/531FF 58730 ..... \$155.00



Florentine finish.  
Very fine Swiss Movement.  
B1/531FF 59045 ..... \$165.00



Plain Mirror finish.  
22 Jewel Hamilton Movement.  
\*K5 511320 ..... \$205.00



Florentine finish, 22 Jewel  
Hamilton Movement.  
\*K5F 512275 ..... \$220.00



22 Jewel Hamilton Movement.  
C501 514320 ..... \$260.00

## Bracelet Watches in 14K. Yellow Gold



**8 DIAMONDS**  
Total weight .17 ct.  
Very fine Swiss Movement.  
29/75 515865 ..... \$270.00



**24 DIAMONDS**  
Total weight .16 ct.  
Very fine Swiss Movement.  
R2 520865 ..... \$375.00



**6 DIAMONDS**  
Total weight .40 ct.  
Covered Dial, 22J Hamilton Movement.  
KA2130 526500 ..... \$465.00

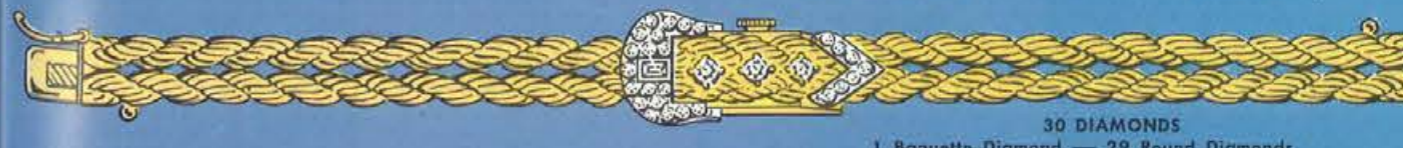

**30 DIAMONDS**  
1 Baguette Diamond — 29 Round Diamonds  
Total weight .50 ct. Covered Dial. Very fine Swiss Movement.  
W697 529955 ..... \$525.00

\*Also available in white gold.

All above Diamonds AAA quality — See page 6 for explanation of Diamond grading. It is not always possible to obtain the exact weight of diamonds ordered. Weight may vary one to three points (.01 to .03 ct.). Price may vary slightly according to weight.

Items on this page do not include Federal Excise Tax. If not for resale, add 10% to your cost for Federal Excise Tax. See pages 1 and 2 for price and shipping information.



32° RING  
.32 ct. Diamond—AA  
White gold only.  
1777 512500  
\$230.00



32° RING  
5 Diamonds—Total  
weight .53 ct.  
Yellow gold only.  
196C 519000  
\$360.00



32° RING  
.29 ct. Diamond  
AA.  
Yellow gold only.  
2487 510900  
\$210.00



32° RING  
.34 ct. Diamond  
Yellow gold only.  
100D 513595  
\$260.00



1 DIAMOND  
Weight .06 ct. AA  
Yellow gold only.  
388D 53045  
\$57.00



RUBY MASONIC  
1 Diamond.  
Weight .02 ct.  
Yellow gold only.  
2679X 52955 \$56.00  
ONYX MASONIC  
2679X 52820 \$53.00



1 DIAMOND  
Weight .10 ct.  
Yellow gold only.  
2077 54795  
\$95.00



32° RING  
.32 ct. Diamond—AA  
Yellow gold only.  
116M 59545  
\$185.00



1 DIAMOND  
Weight .11 ct. AA  
Yellow gold only.  
10265 55680  
\$99.00



1 DIAMOND  
Weight .11 ct.  
Yellow gold only.  
179D 55230  
\$99.00



DIAMOND FRATERNAL DIAMOND MASONIC RINGS RINGS



32° RING  
.55 ct. Diamond—AA  
Yellow or white gold.  
196 523820  
\$440.00



32° RING  
.85 ct. Diamond—AA  
Yellow gold only.  
192 540865  
\$695.00



10 DIAMONDS  
Total weight .17 ct.  
Yellow gold only.  
1630/9 57955  
\$150.00



10 DIAMONDS  
Total weight .17 ct.  
AA  
Yellow gold only.  
1945/10 575.00  
\$145.00



SHRINE RING  
12 Diamonds.  
Total weight .48 ct.  
Yellow gold only.  
2455X 517230  
\$325.00



KNIGHTS TEMPLAR  
AND SHRINE  
.54 ct. Diamond—AA  
Yellow gold only.  
1965K 521785  
\$392.50



KNIGHTS TEMPLAR  
.21 ct. Diamond  
Yellow gold only.  
376D 58595  
\$165.00



1 DIAMOND  
Weight .27 ct.  
Yellow gold only.  
179/AB 51000  
\$190.00



6 DIAMONDS  
Weight .16 ct.  
Yellow gold only.  
2477M/6 57230  
\$135.00



1 DIAMOND  
Weight .33 ct.  
White gold only.  
883 513320  
\$255.00

All above Diamonds AAA quality, unless otherwise specified — See page 6 for explanation of Diamond grading. It is not always possible to obtain the exact weight of diamonds ordered. Weight may vary from one to three points (.01 to .03 ct.). Price may vary slightly according to weight.

Items on this page do not include Federal Excise Tax. If not for resale, add 10% to your cost for Federal Excise Tax. See pages 1 and 2 for price and shipping information.

HOUSTON JEWELRY & DISTRIBUTING CO., HOUSTON, TEXAS

All above Diamonds AAA quality, unless otherwise specified — See page 6 for explanation of Diamond grading. It is not always possible to obtain the exact weight of diamonds ordered. Weight may vary from one to three points (.01 to .03 ct.). Price may vary slightly according to weight.

Items on this page do not include Federal Excise Tax. If not for resale, add 10% to your cost for Federal Excise Tax. See pages 1 and 2 for price and shipping information.

HOUSTON JEWELRY & DISTRIBUTING CO., HOUSTON, TEXAS





**RUBY MASONIC RING**  
Yellow gold only.  
S1131 S1360 .....\$24.25



**RUBY MASONIC RING**  
Yellow gold only.  
532/RM S2045 .....\$36.75



**MASONIC RING**  
Yellow gold only.  
2077 S2320 .....\$41.75



**MASONIC RING**  
Yellow gold only.  
2472X S2640 .....\$47

**BOYS' INITIAL RING**  
Yellow gold only.  
10 S710 .....\$14.00



**BOYS' INITIAL RING**  
Yellow gold only.  
2649 S890 .....\$17.75



**GENUINE ONYX**  
Yellow gold initial.  
Yellow gold only.  
506 S1450 .....\$29.00



**GENUINE ONYX**  
Yellow gold initial.  
Yellow gold only.  
1191 S1530 .....\$30.50



**DISTINCTIVE**

**BEAUTIFULLY DESIGNED**



**MASONIC RING**  
Yellow gold only.  
2445 S2640 .....\$47.50



**MASONIC RING**  
Yellow gold only.  
2477M S2820 .....\$50.75



**32° RING**  
Yellow gold only.  
2473 S3045 .....\$54.75



**SHRINE & KNIGHT  
TEMPLAR MOUNTING**  
Yellow gold only.  
1965K S3410 .....\$61

**GENUINE ONYX**  
Yellow gold initial.  
Yellow gold only.  
4/12 S1570 .....\$31.25



**GENUINE ONYX**  
Yellow gold initial.  
Yellow gold only.  
584/FL S2140 .....\$42.75



**GENUINE ONYX**  
Yellow gold initial.  
Set with .04 ct. brilliant  
full cut Diamond.  
Yellow gold only.  
1015/D S2410 .....\$48.00



**GENUINE ONYX**  
Yellow gold initial.  
Set with .05 ct. brilliant  
full cut Diamond.  
Yellow gold only.  
771 S2685 .....\$53.50

**FRATERNAL RINGS  
AND MOUNTINGS**

**MEN'S RINGS**



**MASONIC MOUNTING**  
White gold only.  
883 S2685 .....\$48.50



**MASONIC MOUNTING**  
Yellow gold only.  
179D S2640 .....\$47.50



**32° MOUNTING**  
White gold only.  
1777 S3545 .....\$63.75



**32° MOUNTING**  
Yellow or white gold.  
196 S3410 .....\$61



**BOYS' SIGNET RING**  
Yellow gold only.  
37 S675 .....\$13.50



**MEN'S SIGNET RING**  
Yellow gold only.  
904/9400 S2250 .....\$45.00



**HEMATITE RING**  
Yellow gold only.  
1173/16 S2115 .....\$42.25

**GENUINE ONYX**  
Yellow gold initial.  
1173/16 S1705 .....\$34.00



**LINDE STAR SAPPHIRE  
OR RUBY**  
Total weight 5.30 ct.  
White gold only.  
658 S8000 .....\$160.00

Items on this page do not include Federal Excise Tax. If not for resale, add 10% to your cost for Federal Excise Tax. See pages 1 and 2 for price and shipping information.

Items on this page do not include Federal Excise Tax. If not for resale, add 10% to your cost for Federal Excise Tax. See pages 1 and 2 for price and shipping information.



**DISTINCTIVE EASTERN STAR RINGS**

6 DIAMONDS  
Total weight .10 ct.  
White gold only.  
AW2418 55685 .....\$110.00



10 DIAMONDS  
Total weight .15 ct.  
White gold only.  
2790 56820 .....\$125.00



Yellow gold only.  
W2577 51910 .....\$34.25



11 DIAMONDS  
Total weight .18 ct.  
Yellow or white gold.  
AW2521 57500 .....\$145.00



20 DIAMONDS  
Total weight .34 ct.  
White gold only.  
284W 511910 .....\$220.00



**DIAMOND MASONIC AND SHRINE PINS**

1 DIAMOND MASONIC PIN  
FW19567 5725 .....\$13.00



2 DIAMOND MASONIC PIN  
DL19G 51320 .....\$23.75



4 DIAMOND MASONIC PIN  
DL19SP 52045 .....\$36.75



8 DIAMOND MASONIC PIN  
Total weight .08 ct.  
1992/7T 53410 .....\$60.00



1 DIAMOND SHRINE PIN  
FW19507 51090 .....\$19.50



6 DIAMOND SHRINE PIN  
Total weight .05 ct.  
5/6 52275 .....\$40.00



8 DIAMOND SHRINE PIN  
Total weight .10 ct.  
4/8 54095 .....\$73.00



7 DIAMOND SHRINE PIN  
Total weight .16 ct.  
15/7 55230 .....\$94.00



12 DIAMOND SHRINE PIN  
Total weight .20 ct.  
8/12 57230 .....\$130.00



9 DIAMOND SHRINE PIN  
Total weight .25 ct.  
135 57000 .....\$125.00



RHINESTONE SHRINE  
FEZ TASSEL EMBLEM  
1295R 5225 .....\$4.50

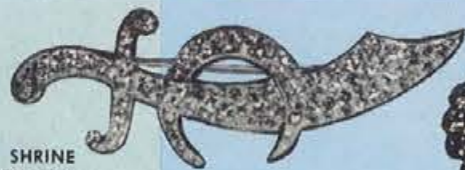

RHINESTONE SHRINE  
FEZ TASSEL EMBLEM  
Hand set stones.  
1292R 5375 .....\$7.50



All above Diamonds AAA quality — See page 6 for explanation of Diamond grading. It is not always possible to obtain the exact weight of diamonds ordered. Weight may vary from one to three points (.01 to .03 ct.). Price may vary slightly according to weight.  
Items on this page do not include Federal Excise Tax. If not for resale, add 10% to your cost for Federal Excise Tax. See pages 1 and 2 for price and shipping information.

*Exquisite Birthstone Rings*



**JANUARY GARNET**  
Misses' Ring.  
Yellow or white gold.  
Set with 2 white sapphires.  
2169 51070 .....\$21.50



**FEBRUARY AMETHYST**  
Yellow or white gold.  
Set with 2 white sapphires.  
129 51110 .....\$22.25



**MARCH AQUAMARINE**  
Yellow gold only.  
Set with 4 white sapphires.  
337 51120 .....\$22.25



**DECEMBER BLUE ZIRCON**  
Yellow or white gold.  
Set with 4 white sapphires.  
22845 5955 .....\$19.00



**NOVEMBER TOPAZ**  
Junior Misses' Ring.  
Yellow gold only.  
Set with 2 white sapphires.  
C316 5500 .....\$10.00



**OCTOBER ROSE ZIRCON**  
Misses' Ring.  
Yellow gold only.  
Set with 2 white sapphires.  
204 5435 .....\$12.50

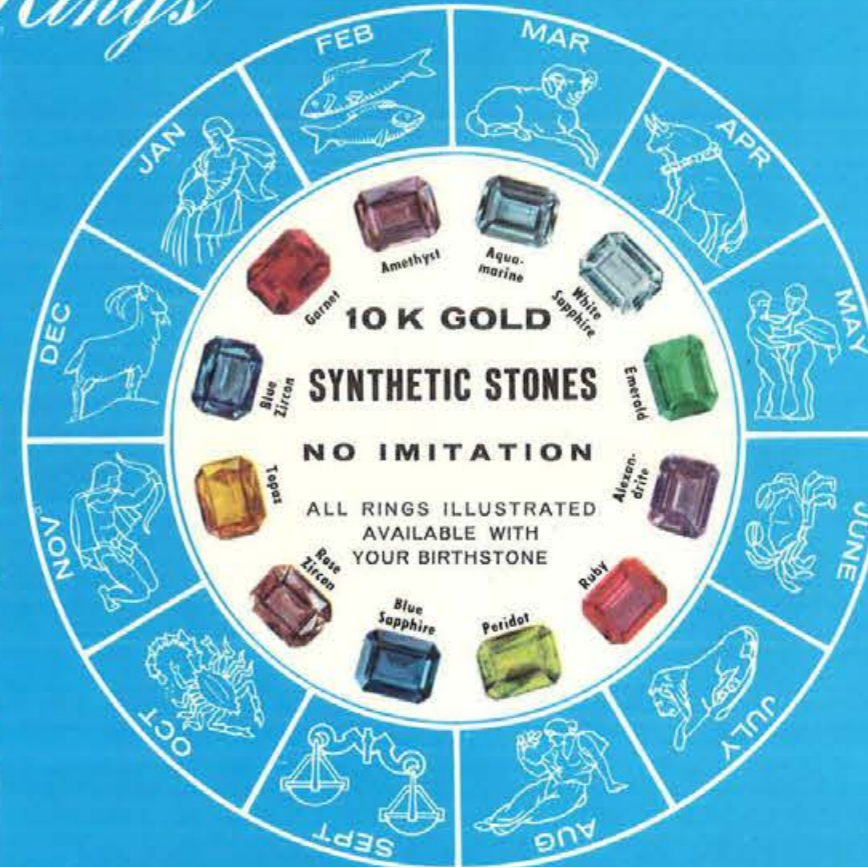

**SEPTEMBER BLUE SAPPHIRE**  
Misses' Ring.  
Yellow gold only.  
317 5535 .....\$10.75



**AUGUST PERIDOT**  
Misses' Ring.  
Yellow gold only.  
303 5535 .....\$10.75



**JULY RUBY**  
Yellow gold only.  
Set with 2 white sapphires.  
0871 5970 .....\$19.25



**APRIL WHITE SAPPHIRE**  
Yellow or white gold.  
131 5875 .....\$17.50



**MAY EMERALD**  
White gold only.  
Set with 3 white sapphires.  
71 51775 .....\$35.50



**JUNE ALEXANDRITE**  
White gold only.  
Set with 4 white sapphires.  
413 51340 .....\$26.75

**INDIVIDUALIZED RINGS AVAILABLE ONLY AS ILLUSTRATED BELOW**



**DOME RING**  
Yellow or white gold.  
EM-1 52395  
Flourantined .....\$47.75  
EM-2 51730  
Plain .....\$34.50



**PEARL AND GARNET RING**  
Cultured pearls and genuine garnets. Yellow gold only.  
78R 53045 .....\$60.75



**OPAL RING**  
Genuine opal set with 4 white sapphires.  
2142/OP 53890 .....\$77.75



**ONYX RING**  
Genuine onyx set with Diamond.  
420/ON/D 51730 .....\$34.50

Items on this page do not include Federal Excise Tax. If not for resale, add 10% to your cost for Federal Excise Tax. See pages 1 and 2 for price and shipping information.



Yellow or white gold.  
2131/P 5685 ..... \$13.50



Yellow or white gold.  
2161/P 5955 ..... \$19.00  
Same as above except large  
8mm Pearl.  
2429/P 51395 ..... \$27.75



Yellow or white gold.  
2195/P 5785 ..... \$15.50



Yellow or white gold.  
339/P 51065 ..... \$21.25

Set with 2 White Sapphires.  
Yellow or white gold.  
2162/P 51050 ..... \$21.00



Yellow or white gold.  
106/P 51375 ..... \$27.50

## CULTURED PEARL RING

Set with 2 Diamonds.  
White gold only.  
233P 52595 ..... \$51.75



Set with 2 Garnets.  
Yellow gold only.  
2199/PF 51955 ..... \$39.00

Yellow or white gold.  
2180/PF 51630 ..... \$32.50



Set with 3 Diamonds.  
Yellow or white gold.  
AW2571 53070 ..... \$61.25

Set with 6 Diamonds — Total  
weight .06 ct.  
Yellow or white gold.  
2212 53750 ..... \$75.00



Set with 2 Diamond — Total  
weight .05 ct.  
Yellow or white gold.  
1939/2D 54095 ..... \$81.75

Set with 2 Diamonds — Total  
weight .05 ct.  
Yellow or white gold.  
T1087/72X 54365 ..... \$87.25



Set with 6 Diamonds — Total  
weight .07 ct.  
Yellow or white gold.  
271/P 53545 ..... \$71.00

Set with 6 Diamonds — Total  
weight .08 ct.  
Yellow or white gold.  
337D 54500 ..... \$90.00



Set with 7 Diamonds — Total  
weight .07 ct.  
Yellow or white gold.  
F449/BX 55730 ..... \$115.00

All above Diamonds AAA quality — See page 6 for explanation of Diamond grading. It is not always possible to obtain the exact weight of diamond ordered. Weight may vary from one to three points (.01 to .03 ct.). Price may vary slightly according to weight. Items on this page do not include Federal Excise Tax. If not for resale, add 10% to your cost for Federal Excise Tax. See pages 1 and 2 for price and shipping information.

## 14K Yellow Gold Jewelry



SH2 51250 ..... \$22.95  
 Bracelet — 90445 52268 ..... \$17.60  
 5605 5995 ..... \$24.95  
 7376 51359 ..... \$20.75  
 Buddha 1017 51177 ..... \$16.50  
 Tree of Life. 2755 5905 ..... \$38.50  
 321/1 52268 ..... \$41.75  
 Rubies or Sapphires. 5611 51086 ..... \$19.95



Boy or Girl head. Door opens for picture. 409 52450 ..... \$40.50  
 Bracelet — 9050 53409 ..... \$18.30  
 Christmas or Anniversary Bells. 293/1 51268 ..... \$23.30  
 J42 5995 ..... \$19.95  
 Rubies or Sapphires. 5612 51086 ..... \$47.40  
 Set with Diamond. Door opens for picture. 408 52873 ..... \$39.60  
 Door opens for picture. 420 52336 ..... \$62.65



2938 52536 ..... \$44.65  
 Bracelet — 9060 54318 ..... \$30.95  
 MF1 51695 ..... \$79.25  
 Oil Pump — Movable parts. 9646 52814 ..... \$46.50  
 2862 51532 ..... \$25.95  
 301 51541 ..... \$25.95

Only Genuine Stones and Cultured Pearls Used in Settings



660 54150 ..... \$76.25



9140 53086 ..... \$56.70



With Garnets or Sapphires  
2089 512405 ..... \$204.70

If not for resale, add 10% to your cost for Federal Excise Tax. See pages 1 and 2 for price and shipping information.

ALL ILLUSTRATIONS ACTUAL SIZE



14K Yellow Gold Jewelry



104 S1541 \$25.95



111 S1595 \$29.30



Solid back.  
D3 51859 \$31.50



Buddha  
3244 S1568 \$28.80



7084 S1086 \$19.95



2237 S632 \$11.60



2667 S1145 \$20.95



2281 S523 \$9.60



2678 S664 \$12.20



7112 S1532 \$28.15



47 S941 \$17.30



3231 S1491 \$27.40



2987 S1359 \$24.95



RM-10 S1905  
\$34.95



Sapphires or Rubies  
2842 S1755 \$32.25

Only Genuine Stones and Cultured Pearls Used in Settings

Only Genuine Stones and Cultured Pearls Used in Settings

14K Yellow Gold Jewelry



286 S505 \$9.25



5079 S427 \$7.85



170 S518 \$9.50



1028 S718 \$13.20



102 S905 \$16.60



648 S668 \$12.25



Piano Top Opens  
1090 S700 \$12.85



2262 S432 \$7.95



DS/TEX S386 \$7.10



500 S864 \$15.85



7149D S532 \$9.75



4150 S777 \$14.30



7149HFF S532 \$9.75



2315 S882 \$16.20



405 S855 \$15.70



2116 S645 \$11.85



M35/18 S723 \$12.95



4403 S936 \$17.20



5051A S777 \$14.30



2271 S427 \$7.85



621 S718 \$13.20



37 Jet  
51 S777 \$14.30



Boy or Girl  
8965B S391 \$7.20



461 S450 \$8.25



Girl or Boy  
4803G S432 \$7.95



Graduation  
Cap.  
142 S700 \$12.85



313/3 S814 \$14.95



Good Angel  
605 S500 \$9.20



9244 S5409 \$99.25



9070 S5955 \$169.50



9080 S7682 \$153.50



935 S12045 \$198.75



925 S13045 \$225.00



9223 S995 \$18.75



90385 S1805 \$33.00



91005 S2777 \$48.90



9507 S2359 \$41.50



9050B S3864 \$70.95



160 S3886 \$70.95

ALL ILLUSTRATIONS ACTUAL SIZE

If not for resale, add 10% to your cost for Federal Excise Tax. See pages 1 and 2 for price and shipping information.

If not for resale, add 10% to your cost for Federal Excise Tax. See pages 1 and 2 for price and shipping information.

ALL ILLUSTRATIONS ACTUAL SIZE



14K Yellow Gold Jewelry

Only Genuine Stones and Cultured Pearls Used in Settings

Only Genuine Stones and Cultured Pearls Used in Settings

14K Yellow Gold Jewelry



1524 S4932 ..... \$81.40



C107 S4500 ..... \$75.00



8980 S2895 ..... \$50.95



1951 S3418 ..... \$56.40



Initial of your choice.  
2-week delivery.  
1522 S2995 ..... \$49.50



2662 S1932 ..... \$35.50



7443 S2536 ..... \$44.65



1873 S3945 ..... \$64.95



96R S2895 ..... \$50.95



Door opens for picture.  
1512 S4509 ..... \$74.40



Initial of your choice.  
1402 S3595 ..... \$59.20



Aquamarine or Amethyst.  
1872 S4632 ..... \$76.50



Year of your choice.  
2-week delivery.  
1581 S5073 ..... \$83.70



ED4 S2177 ..... \$38.30



10 Diamonds — .10 ct. Specify year desired.  
2-week delivery.  
1844 S5959 ..... \$98.35



Zodiac. Give exact birthdate when ordering. 2-week delivery.  
1988 S3723 ..... \$61.50



Tree of Life.  
224 S2177 ..... \$38.90



Genuine Turquoise.  
1862 S3945 ..... \$64.95



Set with Diamond. .03 1/2 ct.  
1500D S5168 ..... \$85.25

Without Diamond.  
1500 S3945 ..... \$64.95



1573 S4500 ..... \$74.50



Genuine Black Star Sapphire.  
64/1 S5314 ..... \$87.75



Bride and Groom.  
1877 S2450 ..... \$41.50



2660 S1932 ..... \$35.50



Buddha  
175 S3995 ..... \$67.70



Initial of your choice  
1511 S4086 ..... \$67.50  
64/2 S2573 ..... \$45.30



2124 WR S1800 ..... \$33.00



Diamond set in Star.  
3225 S3309 ..... \$55.95



1894 S3155 ..... \$51.95



9036 S3614 ..... \$59.65



Tree of Life.  
271 S3814 ..... \$62.95



3 Keys to Happiness.  
1818 S4323 ..... \$71.35



REST— with Diamond.  
of Life.  
1 S5950 ..... \$98.20



Garnets or Sapphires.  
1814 S6482 ..... \$106.95



Cowboy and Oil Derricks.  
7282 S3755 ..... \$63.60

ALL ILLUSTRATIONS ACTUAL SIZE

If not for resale, add 10% to your cost for Federal Excise Tax. See pages 1 and 2 for price and shipping information.

ALL ILLUSTRATIONS ACTUAL SIZE

If not for resale, add 10% to your cost for Federal Excise Tax. See pages 1 and 2 for price and shipping information.



## Fine Quality Cultured Pearl Jewelry



24 Diamonds. Total wt. .69 ct.  
Yellow gold only. Clip backs.  
E7195 S27910 \$535.00



28 Diamonds. Total wt. .44 ct.  
White gold only. Clip backs.  
E7152 S21955 \$410.00



10 Diamonds. Total wt. .15 ct.  
White gold only. Clip backs.  
102ED S8636 \$190.00



8 Diamonds. Total wt. .32 ct.  
White gold only. Clip backs.  
E7125 S15455 \$340.00



10 Diamonds. Total wt. .16 ct.  
White gold only. Clips backs  
or for pierced ears.  
E10048 S10455 \$230.00



2 Diamonds.  
White gold only. Clip backs.  
090 S4205 \$92.50



2 Diamonds. Total wt. .18 ct.  
White gold only. Clip backs  
or for pierced ears.  
504 S9045 \$199.00

All above Diamonds AAA quality — See page 6 for explanation of Diamond grading. It is not always possible to obtain the exact weight of diamonds ordered. Weight may vary from one to three points (.01 to .03 ct.). Price may vary slightly according to weight.

If not for resale, add 10% to your cost for Federal Excise Tax. See pages 1 and 2 for price and shipping information.



### CULTURED PEARL NECKLACES

"STAR SPECIAL" — Double Strand Cultured Pearl Necklace. Small size graduation. Individually hand knotted. White Gold safety clasp.

413 S3600 \$79.20

CLASSIC QUALITY — Medium size graduation of selected pearls. Hand knotted. 14K White Gold safety clasp.

412 S6000 \$132.00

CLASSIC QUALITY — Hand knotted. 14K White Gold safety clasp.

401 S3000 \$60.00

CLASSIC "A" QUALITY — Larger size graduation of selected pearls.

402 S3600 \$79.20

"STAR SPECIAL" — Small size graduation. Hand knotted. White gold safety clasp.

403 S1800 \$39.30

FINE QUALITY — Large matched graduated iridescent oyster Cultured Pearls. Hand knotted. With 14K white Gold safety clasp.

404 S4500 \$99.00

FINE "A" QUALITY — Large sized matched Pearls.

405 S5865 \$129.00

SUPREME QUALITY — Finest graduated Pearls. Shimmering in all hues of rose to match any complexion. Hand knotted. With 14K White Gold Safety Clasp.

406 S7900 \$175.00

SUPREME "A" QUALITY — Larger and finest of graduated pearls.

407 S10455 \$230.00

CULTURED PEARL CHOKER, UNIFORM SIZE — Large matched iridescent oyster grown Cultured Pearls. Hand knotted. 14K White Gold Safety clasp.

"STAR SPECIAL" 409 S3600 \$79.20

FINE QUALITY — 6 3/4 millimeter size.

408 S6000 \$132.00

REGAL QUALITY — 7 millimeter size.

414 S9000 \$198.00

SUPREME QUALITY — 7 1/2 millimeter size.

410 S12000 \$264.00



## Fine Jewelry in 14 K Gold



Screw backs or for pierced ears.  
4000P S905 \$19.95



Screw backs.  
6004FP S905 \$19.95



Screw backs.  
873/892 S1814 \$39.90



Screw backs.  
6006 S3864 \$67.85



Clip backs or screw backs.  
24341 S2509 \$45.95



Clip backs.  
71166/ED S4541 \$79.95



2 Diamonds — Total wt. .07 ct. Clip backs.  
725 S4500 \$79.20



Clip backs.  
F401 S5664 \$93.45

### Only Genuine Stones and Cultured Pearls Used in Settings



Rubies or Sapphires.  
Clip backs.  
71186 S3359 \$58.95



Clip backs.  
71171/RSO S2895 \$52.50



Clip backs.  
7132D S2723 \$49.95



Clip backs.  
7301J S1391 \$25.55



Clip backs.  
448 S3318 \$54.75



Screw backs.  
SF551 S2045 \$34.65

### ALL ILLUSTRATIONS ACTUAL SIZE



Clip backs.  
7129 S3141 \$57.70



Clip backs.  
406 S2886 \$47.65



Clip backs.  
801E S2086 \$38.35



Pin.  
612P S3173 \$52.35



Pin.  
108P S3450 \$63.40



Earrings — Clip backs.  
108ER S2623 \$48.20

Earrings — Clip backs.  
F494A S3814 \$62.95

If not for resale, add 10% to your cost for Federal Excise Tax. See pages 1 and 2 for price and shipping information.



# Diamond and Cultured Pearl Pendants in 14K Gold

ALL ILLUSTRATIONS ACTUAL SIZE



Yellow or white gold. 33 S359 ..... \$6.85  
 Yellow or white gold. 4702W S532 ..... \$9.75  
 Yellow gold only. 3 S741 ..... \$13.60  
 Yellow gold only. 14 S927 ..... \$16.95  
 1 Diamond AA White gold only. 2002D S1236 ..... \$22.70  
 Yellow gold only. 9072 S995 ..... \$21.90



1 Diamond—AA Yellow or white gold. 993P S955 ..... \$21.00  
 1 Diamond—AA 1001PY S1205 ..... \$25.50  
 1 Diamond—Total weight .04 ct. Yellow or white gold. PIBW S2182 ..... \$48.00  
 1 Diamond—Total weight .04 ct. White gold only. P947A S2364 ..... \$52.10  
 4 Diamond—Total weight .07 ct. AA White gold only. P136 S2682 ..... \$59.00  
 1 Diamond—Total weight .06 ct. AA Yellow or white gold. P315 S2818 ..... \$62.00



1 Diamond—Total weight .04 ct. Yellow gold only. DR11030A S2909 ..... \$64.00  
 3 Diamonds—Total weight .04 ct. White gold only. 101 S3136 ..... \$69.00  
 1 Diamond—Total weight .11 ct. AA White gold only. PA153 S3591 ..... \$79.00  
 6 Diamonds—Total weight .12 ct. White gold only. PF173 S4523 ..... \$99.50  
 Linde Synthetic Star Sapphire 1 Diamond—Total weight .04 ct. White gold only. P101 S5773 ..... \$127.00  
 18 Diamonds—Total weight .09 ct. White gold only. P18H S4500 ..... \$99.00



1 Diamond—Total weight .16 ct. AA White gold only. P920 S4500 ..... \$99.00  
 7 Diamonds—Total weight .21 ct. AA White gold only. P291 S6182 ..... \$136.00  
 1 Diamond—Total weight .22 ct. AA White gold only. 327 S6318 ..... \$139.00  
 2 Diamonds—Total weight .50 ct. AA White gold only. P284 S14500 ..... \$319.00  
 1 Diamond—Total weight .73 ct. AA White gold only. 158 S27000 ..... \$535.00  
 1 Diamond—Total weight .76 ct. AA White gold only. 155P/60 S32640 ..... \$595.00



13 Diamonds—Total weight .29 ct. AA Yellow gold only. C801 S12000 ..... \$264.00  
 Yellow gold only. P67 S1764 ..... \$32.40  
 Hand Painted Miniature. Yellow gold only. 95/1 S2177 ..... \$39.95  
 Yellow gold only. 4079P S3268 ..... \$59.95  
 5 Diamonds—Total weight .25 ct. AA Yellow gold only. C804 S11275 ..... \$248.00

All above Diamonds AAA quality, unless otherwise specified — See page 6 for explanation of Diamond grading. It is not always possible to obtain the weight of diamonds ordered. Weight may vary from one to three points (.01 to .03 ct.). Price may vary slightly according to weight.

If not for resale, add 10% to your cost for Federal Excise Tax. See pages 1 and 2 for price and shipping information.

# Cultured Pearl Pendants and Earrings

ALL ILLUSTRATIONS ACTUAL SIZE



12K Yellow Gold Filled or Sterling Silver. N48 S132 ..... \$2.45  
 12K Yellow Gold Filled or Sterling Silver. N142 S336 ..... \$6.30  
 12K Yellow Gold Filled only. 5450 S168 ..... \$3.10  
 12K Yellow Gold Filled only. 5452 S168 ..... \$3.10  
 12K Yellow Gold Filled only. N2877 S223 ..... \$4.10



12K Yellow Gold Filled or Sterling Silver. P4525 S236 ..... \$4.35  
 12K Yellow Gold Filled or Sterling Silver. 135 S241 ..... \$5.30  
 12K Yellow Gold Filled only. P4516 S255 ..... \$4.70  
 12K Yellow Gold Filled or Sterling Silver. P4763 S295 ..... \$5.45  
 12K Yellow Gold Filled only. P4907 S318 ..... \$5.85



12K Yellow Gold Filled only. P5065 S318 ..... \$5.85  
 12K Yellow Gold Filled or Sterling Silver. 119 S336 ..... \$6.60  
 12K Yellow Gold Filled only. P4528 S355 ..... \$7.80  
 12K Yellow Gold Filled only. P4911 S441 ..... \$8.10  
 Genuine Onyx set with a Diamond. 12K Yellow Gold Filled only. P5082 S544 ..... \$9.95



PENDANT — Yellow Gold Filled or Sterling Silver. P4675 S259 ..... \$4.75  
 PENDANT — 12K Yellow Gold Filled only. BB5106 S609 ..... \$11.20  
 PENDANT — 12K Yellow Gold Filled only. N257 S255 ..... \$4.70  
 EARRINGS — Screw backs. 12K Yellow Gold Filled or Sterling Silver. E4724 S355 ..... \$7.80  
 EARRINGS — Clip backs. 12K Yellow Gold Filled only. E5106 S532 ..... \$9.75  
 EARRINGS — Screw backs. 12K Yellow Gold Filled only. E257 S423 ..... \$7.75



Screw backs. 12K Yellow or White Gold Filled. 10920 S282 ..... \$5.20  
 Clip backs. 12K Yellow or White Gold Filled. 1000E S464 ..... \$10.20  
 For pierced ears, 10K gold wire. 12K White Gold Filled only. 331450W S532 ..... \$9.75  
 Screw backs. 12K White Gold Filled only. 101456W S700 ..... \$12.85  
 Screw backs. 12K Yellow or White Gold Filled. 1010E S1200 ..... \$26.40

If not for resale, add 10% to your cost for Federal Excise Tax. See pages 1 and 2 for price and shipping information.

HOUSTON JEWELRY & DISTRIBUTING CO., HOUSTON, TEXAS



# Bracelets and Charms

12K Yellow Gold Filled  
or Sterling Silver

ALL ILLUSTRATIONS ACTUAL SIZE



Girl or Boy, D321 S209 \$4.60  
D166 S168 \$3.70  
D298 S155 \$3.40  
With Cultured Pearl, \*D339 S255 \$5.60  
Girl or Boy, D229 S168 \$3.70  
With Cultured Pearl, D288 S209 \$4.60  
D116 S223 \$4.90  
With Cultured Pearl, \*D390 S241 \$5.30  
D367 S255 \$5.60  
D380 S223 \$4.90  
D206 S223 \$4.90  
D165 S168 \$3.70  
D392 S241 \$5.30  
With Cultured Pearl, \*D291 S309 \$6.80  
D357 S255 \$5.60  
Girl or Boy, D332 S155 \$3.40  
With Cultured Pearl, \*D304 S255 \$5.60  
\*1343 S282 \$6.20  
\*D338 S209 \$4.60



BRACELET—101 S600 12K Yellow Gold Filled \$13.20  
BRACELET—101S S555 Sterling Silver \$12.20  
D371 S195 \$4.30  
D169 S209 \$4.60  
With Cultured Pearl, \*D151 S309 \$6.80  
\*F895 S336 \$7.40  
Christmas or Wedding Bells, D262 S223 \$4.90  
D297 S195 \$4.30



BRACELET—99GF S445 12K Yellow Gold Filled \$9.80  
BRACELET—99 S414 Sterling Silver \$9.10  
848/H S309 \$6.80  
With Cultured Pearls, \*4235 S800 \$14.70  
99B/H S432 \$9.50

\*Available in 12K Yellow Gold Filled only. Specify 12K Yellow Gold Filled or Sterling Silver when ordering. If not for resale, add 10% to your cost for Federal Excise Tax. See pages 1 and 2 for price and shipping information.

12K Yellow Gold Filled  
or Sterling Silver

# Bracelets and Charms

ALL ILLUSTRATIONS ACTUAL SIZE



\*\*448 S109 \$2.40  
1265 S423 \$9.30  
\*\*5005 S227 \$4.98  
\*\*5302 S141 \$3.10  
1397 S127 \$2.80  
1274 S227 \$4.98  
\*444 S205 \$4.50  
\*392 S505 \$11.10  
1266 S395 \$8.70  
Mad Money, includes \$1.00 Bill, 1371 S295 \$7.50 (Add \$1.00 for Dollar Bill)  
\*\*485 S214 \$4.70  
DTEX S90 \$1.95  
1277 S195 \$4.30  
1389 S180 \$3.95  
Musical Board, 1142 S195 \$4.30  
With Cultured Pearl, \*\*2804 S155 \$3.40  
With Cultured Pearls, \*1370 S505 \$11.10  
Musical Lyre, 74/192 S127 \$2.80  
With Cultured Pearl, 2800 S155 \$3.40  
459 S232 \$5.10  
Tree of Life, With Cultured Pearls, C2775PC S377 \$6.95



BRACELET—495 S745 12K Yellow Gold Filled \$13.95  
BRACELET—595 S673 Sterling Silver \$12.95  
74/59 S127 \$2.80  
Bridesmaid's Charm, D190 S141 \$3.10  
Girl or Boy Head, \*\*23815/S S305 \$6.70  
With Cultured Pearl, \*1348 S505 \$11.10  
With Cultured Pearl, \*390 S195 \$4.30  
Musical Clef, With Cultured Pearls, \*1346 S362 \$7.95

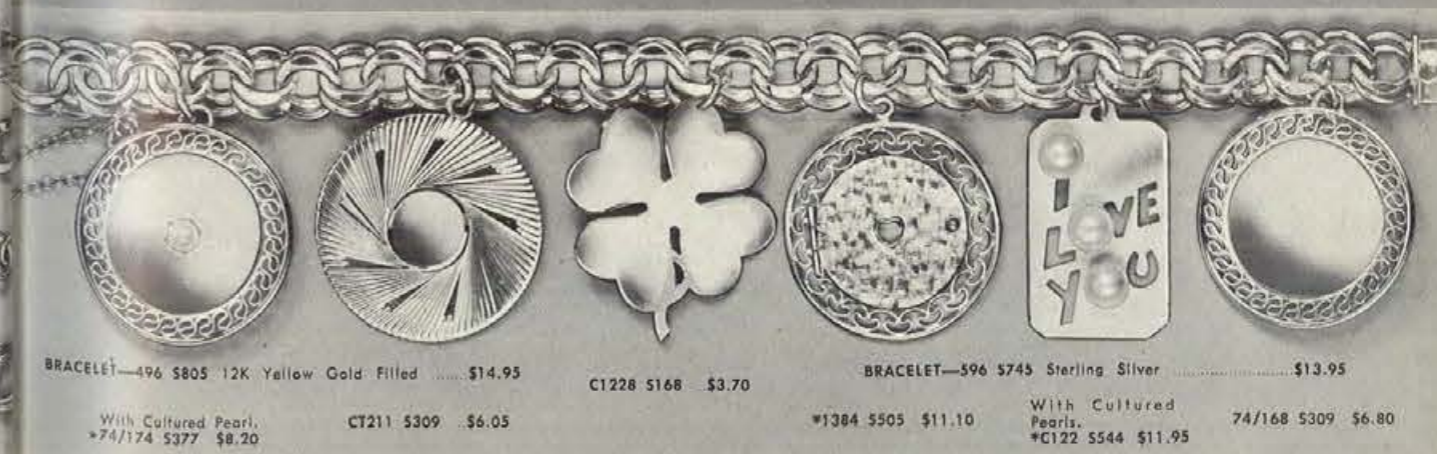

BRACELET—496 S805 12K Yellow Gold Filled \$14.95  
With Cultured Pearl, \*74/174 S377 \$8.20  
CT211 S309 \$6.05  
C1228 S168 \$3.70  
BRACELET—596 S745 Sterling Silver \$13.95  
\*1384 S505 \$11.10  
With Cultured Pearls, \*C122 S544 \$11.95  
74/168 S309 \$6.80

Specify 12K Yellow Gold Filled or Sterling Silver when ordering. \*Available in Sterling Silver only. \*Available in 12K Yellow Gold Filled only. If not for resale, add 10% to your cost for Federal Excise Tax. See pages 1 and 2 for price and shipping information.



*Fine Ladies' Jewelry* Set with Cultured Pearls

ALL ILLUSTRATIONS ACTUAL SIZE

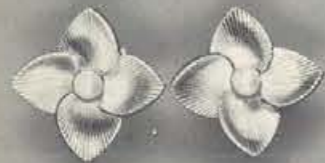

Screw backs, 12K Yellow Gold Filled only.  
101184 5450 ..... \$8.25



Clip backs, 12K Yellow Gold Filled only.  
E4614 5355 ..... \$7.80



Screw backs, 12K Yellow Gold Filled only.  
101302 5505 ..... \$9.25

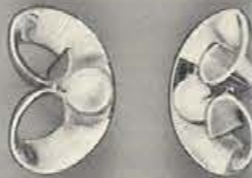

Screw backs, 12K Yellow Gold Filled only.  
E6233 5336 ..... \$6.20



Clip backs, 12K Yellow Gold Filled only.  
E4929 5509 ..... \$9.35



Clip backs, 12K Yellow or White Gold Filled.  
71428 5450 ..... \$8.25



Clip backs, 12K Yellow Gold Filled only.  
E2963 5377 ..... \$6.95



Screw backs, 12K Yellow Gold Filled only.  
101426 5700 ..... \$12.85

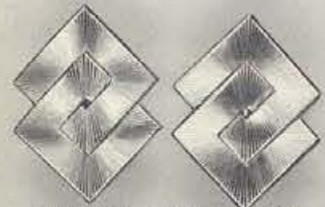

Screw backs, 12K Yellow Gold Filled only.  
101114 5282 ..... \$6.20



Screw backs, 12K Yellow or White Gold Filled.  
101416 5450 ..... \$8.25



Clip backs, 12K Yellow Gold Filled only.  
E4349 5464 ..... \$10.20

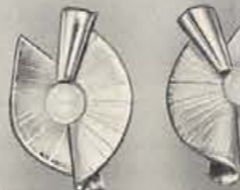

Clip backs, 12K Yellow Gold Filled only.  
E6237 5377 ..... \$6.20



12K Yellow Gold Filled only.  
024CP 5255 ..... \$4.70



12K Yellow Gold Filled only.  
1713H 5414 ..... \$9.10



12K Yellow Gold Filled only.  
4251 5927 ..... \$16.95



12K Yellow Gold Filled only.  
478 5995 ..... \$18.95



12K Yellow Gold Filled, 497 5950 ..... \$17.95  
Sterling Silver, 597 5841 ..... \$15.95



12K Yellow Gold Filled, 84578 51232 ..... \$26.95  
Sterling Silver, 845785 51086 ..... \$23.70

Specify 12K Yellow Gold Filled, White Gold Filled or Sterling Silver when ordering.

If not for resale, add 10% to your cost for Federal Excise Tax. See pages 1 and 2 for price and shipping information.

*Fine Ladies' Jewelry* Set with Cultured Pearls



PIN — 12K Yellow Gold Filled only.  
P1004 5532 ..... \$9.75



GENUINE CAMEO PIN — 12K Yellow Gold Filled only.  
CB110 5632 ..... \$13.90  
Matching Earrings—Screw backs, CB110E 5586 ..... \$12.90



PIN — 12K Yellow Gold Filled only.  
P8148 5377 ..... \$6.95



PIN — 12K Yellow Gold Filled only.  
269 5491 ..... \$8.98



PIN—12K Yellow Gold Filled or Sterling Silver.  
93/521 5168 ..... \$3.10



PIN — 12K Yellow Gold Filled only.  
4615 5386 ..... \$7.10



PIN—12K Yellow Gold Filled only.  
B4647 5386 ..... \$7.10



PIN — 12K Yellow Gold Filled only.  
P1076 5591 ..... \$10.85



PIN — 12K Yellow Gold Filled or Sterling Silver.  
P2106X 5464 ..... \$8.50  
Matching Earrings — Clip backs, P2106 5377 ..... \$6.95



PIN — 12K Yellow Gold Filled or Sterling Silver.  
B5002 5614 ..... \$11.25  
Matching Earrings — Clip backs, E5003 5427 ..... \$7.85



PIN — 12K Yellow Gold Filled only.  
P1125 5464 ..... \$10.20  
Matching Earrings — Screw backs, E1125 5362 ..... \$7.95



PIN — 12K Yellow Gold Filled only.  
B4603 5377 ..... \$8.30  
Matching Earrings—Clip backs, 4603 5468 ..... \$10.30



NECKLACE — Beads, 12K Yellow Gold Filled or Sterling Silver.  
10 5759 12K Yellow Gold Filled ..... \$14.85  
1010 5714 Sterling Silver ..... \$14.00

C. NECKLACE — 12K Yellow Gold Filled only.  
17C-H 5905 ..... \$16.60

B. ROPE NECKLACE — 12K Yellow Gold Filled or Sterling Silver.  
268C-H 51177 ..... \$21.65

ALL ILLUSTRATIONS ACTUAL SIZE

Specify 12K Yellow Gold Filled or Sterling Silver when ordering.

If not for resale, add 10% to your cost for Federal Excise Tax. See pages 1 and 2 for price and shipping information.



# duramesh

HANDBAGS AND PURSE ACCESSORIES EXCITINGLY DESIGNED AND BEAUTIFULLY STYLED IN SHIMMERING GOLD AND SILVER MESH.



**SCALLOPED FRAME BAG** — Large bag measuring 8" in width and 5 1/2" in depth. Chain handle and jeweled knob closure.  
\*82 S900 .....\$16.50

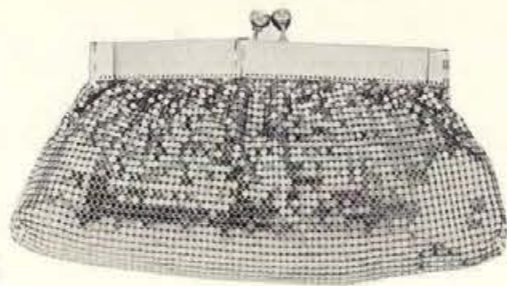

**CLUTCH BAG** — Slim, polished gate frame clutch with jeweled knobs, 4 1/4" x 8".  
\*80 S827 .....\$15.20



**ROOMY COSMETIC CARRYALL** — Designed for fashion and convenience. Beautifully and zippered entire 7" length.  
\*58 S450



**CIGARETTE CASE** — Zipper top. Handsome mesh case holds full pack of either regular or king-size. 2 1/2" x 3 3/4".  
48Z S396 .....\$6.60



**FRENCH PURSE** — Combination wallet and change purse, extra pockets and beautiful lining. Jeweled clasps. 4 1/2" x 3 1/2".  
\*43 S534



**3-PIECE DRESSER SET** — Of Jewelers bronze decorated in an elegant Repousse floral design in gold and silver. The nylon bristled brush is readily removable for cleaning. In satin lined gift box. Shipping weight, 3 lbs.  
C 051 L3 S663 .....\$9.95



**3-PIECE DRESSER SET** — Of Jewelers bronze decorated in gold and silver engraved design. The nylon bristled brush is readily removable for cleaning. In satin lined gift box. Shipping weight, 3 lbs.  
N 322 L3 S798 .....\$12.00



**HAND MIRROR ON STAND** — Of Jewelers bronze. One side is regular mirror, other is magnifying mirror. 7" diameter. Shipping weight, 3 lbs.  
G676 S750 .....\$10.00



**3-PIECE DRESSER SET** — Of Silver (plated) in Florentine finish, decorated with antique type ornament in pendant style. The nylon bristled brush is removable for cleaning. In satin lined gift box. Shipping weight, 3 lbs.  
D 244 L3 S1133 .....\$17.00



**3-PIECE DRESSER SET** — Of Jewelers bronze decorated in small floral pattern, pink center on gold and silver. The nylon bristled brush is removable for cleaning. In satin lined gift box. Shipping weight, 3 lbs.  
I 292 L3 S1317 .....\$19.75



**4-PIECE SET** — With two perfume bottles and glass box suitable for powder or jewelry on tray. Tray measures 11 3/4" x 16 1/2". Both of 24K gold plated filigree. Shipping weight, 7 lbs.  
T9/809 S1250 .....\$18.75

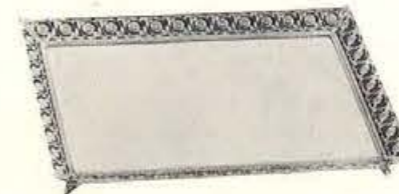

**PERFUME TRAY** — 24K gold plated filigree. Width 12", length 18". Mirrored bottom. Shipping weight, 4 lbs.  
T803 S498 .....\$7.50



**4-PIECE SET** — Consists of 24K plated filigree perfume tray and 3-piece dresser set. The set is decorated in Florentine gold finish. The nylon bristled brush is removable for cleaning. Tray is rectangular — width 12 3/4", length 18 1/2". Shipping weight, 5 lbs.  
A171/T11 S2750 .....\$41.25  
PERFUME TRAY only.  
T11 S1083 .....\$16.25



**COMPACT** — Golden metal finish, Domed white Mother-of-Pearl, carved with daisies and leaves, adorned with rhinestones. 2 3/4" diameter.  
\*71Y S600 .....\$11.00



**COMPACT** — Golden metal finish, Domed white Mother-of-Pearl, carved with daisies and leaves, adorned with Cultured Pearls. 2 3/4" x 2 3/4".  
\*51Z S640 .....\$11.75



**COMPACT** — Golden metal finish, Mother-of-Pearl top. 2 3/4" x 2 3/4".  
51TA S215 .....\$3.60



**LIPSTICK AND MIRROR CASE** — Golden metal finish, Mother-of-Pearl top.  
31/3 S160 .....\$2.65



**PILL BOX** — Golden metal finish, Mother-of-Pearl top. 1 1/2" x 1 1/2".  
23SL S105 .....\$1.75



**PERFUME BOTTLE WITH FUNNEL** — Golden metal finish, Mother of Pearl. 1 1/4" x 1 1/4".  
PBS/1 S120 .....\$2.00



**COMB** — metal filigree. Mother of Pearl. 4 1/4" long.  
26/1 S160



**LIPSTICK AND PERFUME CADDY** — Filigreed gold plated caddy with cupid. Holds four gold capped fragrance bottles, two mist spray gold topped atomizers. Shipping weight, 3 lbs.  
6/ALH S300 .....\$4.50



**LIPSTICK CADDY** — Filigreed gold plated caddy with cupid. Holds six lipsticks individually boxed. Shipping weight, 3 lbs.  
6/LH S150 .....\$2.25



**TISSUE BOX** — Filigreed 24K gold plated. Shipping weight, 3 lbs.  
KI S750 .....\$11.25



**CAROLINE ATOMIZER** — Black well with red flower, or white well with blue flower.  
C-4 1-S267; 3-S240 .....\$4.00



**ARLENE ATOMIZER** — Black well with pink flower, or white well with blue flower.  
A-3 1-S200; 3-S180 .....\$3.00



**JEWEL BOX** — Filigreed 24K gold plated. Shipping weight, 3 lbs.  
K2 S750 .....\$11.25

**PIN** — Simulated Pearls and Fine Rhinestones.  
\*P1957 S700 .....\$11.00



**EARRINGS** — Simulated Pearls and Fine Rhinestones. Clip backs.  
\*E1957 S700 .....\$11.00

**PIN** — Polished Crystal on Sterling Silver.  
\*P8337 S768 .....\$13.95



**PIN** — Polished Crystal on Sterling Silver.  
\*P8383 S409 .....\$7.50

**PIN** — Polished Crystal on Sterling Silver.  
\*P7830 S505 .....\$9.25



**EARRINGS** — Polished Crystal on Sterling Silver. Clip backs.  
\*E7405/2 S391 .....\$7.20

\*On these numbers only, if not for resale, add 10% to your cost for Federal Excise Tax. See pages 1 and 2 for price and shipping information.

**HOUSTON JEWELRY & DISTRIBUTING CO., HOUSTON, TEXAS**



# Gifts for Children

QUALITY JEWELRY — for Little Folks



**Sterling Silver Locket and Chain 13"** — Hand engraved — 3 tone finish. M160 S241 \$4.70

**Yellow Gold Filled Locket and Chain 13"** — Hand engraved. M793 S168 \$3.30

**Yellow Gold Filled Locket and Chain 13"** — Hand engraved — 3 tone finish. M953 S241 \$4.70

**Yellow Gold Filled Locket and Chain 15"** — Hand engraved. M130 S241 \$4.70

**Yellow Gold Filled Locket and Chain 13"** — Satin finish — Hand engraved — Set with Genuine Diamond, rose cut. M930 S362 \$7.15

**Gold Filled Locket and Chain 15"** — Hand engraved — White and Yellow gold finish. M976 S255 \$4.95

**Sterling Silver Cross and Chain 13"** — Rhodium finish — Hand engraved. P258 S195 \$3.85

**10K Yellow Gold Cross and Chain 12"** — Satin finish — Hand engraved — Set with Genuine Diamond, rose cut. P500 S423 \$8.25

**Yellow Gold Filled Cross and Chain 13"** — Hand engraved — 2 tone finish satin and polish. P456 S241 \$4.70

**Yellow Gold Filled Pearl of Wisdom Pendant and Chain 13"** — Real Cultured Pearl. P392 S195 \$3.85

**10K Yellow Gold Pendant and Chain 13"** — Bright polish finish. O476 S362 \$7.15

**Sterling Silver Pendant and Chain 13"** — Rhodium finish — Set with Real Cultured Pearl. P7 S241 \$4.70

ADVERTISED IN LIFE

**Yellow Gold Filled tubing Bracelet Sweetheart Design** — Opens with safety guard — Child's size. S93 S241 \$4.70

**Yellow Gold Filled tubing Bracelet** — Opens with safety catch — Satin finish — Hand engraved — Set with Genuine Diamond, rose cut. 721 S362 \$7.15

**Yellow Gold Filled Bracelet — Rope Chain** — Simulated pearls, Charm Hand engraved — Set with Genuine Diamond, rose cut. 3210 S362 \$7.15

**Yellow Gold Filled Expansion Bracelet** — Satin finish — Hand engraved — Set with Genuine Diamond, rose cut. B135 S618 \$12.10

**10K Yellow Gold Ring** — set with Real Cultured Pearls — sizes 4 1/2 - 5. R539 S491 \$9.65

**Sterling Silver tubing Bracelet and Locket Set, 13" Chain** — Engraved design. K1296 S362 \$7.15

**10K Yellow Gold 2 picture Locket and Chain 13"** — Satin finish — Hand engraved — Set with Genuine Diamond, rose cut. O537 S618 \$12.10

If not for resale, add 10% to your cost for Federal Excise Tax. See pages 1 and 2 for price and shipping information.

Beautifully GIFT BOXED

# Sterling Silver Juvenile Ware

**3-PIECE JUNIOR SET**  
Sterling Silver Fork, Spoon and Hollow Handle Knife with graded stainless steel blade, mirror finish, satin lined acetate covered box. 02 S618 \$10.30

**2-PIECE EDUCATOR SET**  
Consists of a sterling silver baby fork and spoon in beautiful gift box. 430 S327 \$5.45

**2-PIECE BABY SET**  
Sterling Silver Fork and Spoon, Delicately carved "VIRGINIA" pattern, Satin Lined Gift Box. 300 S276 \$4.60

**BABY JUICE CUP**  
Sterling Silver, Lined inside with very bright 24K Gold Finish, Gift packaged. 55 S219 \$3.65

**BABY CUP**  
Sterling Silver, Gold Lined, Hollow Handle, Bright Finish, Height 2 1/4". Attractive Baby Paper Covered Gift Box. 168 S435 \$7.25

**BABY CUP**  
Sterling Silver, Hollow Handle, Lined with very bright 24K Gold Finish, Sturdy design. 52 S558 \$9.30

**BABY CUP**  
Sterling Silver, Lined inside with very bright 24K Gold Finish, Hollow Handle. 54 S705 \$11.75

**CHILD'S GOBLET**  
Height 4 3/4". Bright Butler Finish. Attractive Baby paper covered gift box. 250 S650 \$10.83

**LONG HANDLE FEEDING SPOON**  
Sterling Silver, Impressive "VIRGINIA" Pattern — makes an excellent gift. 303 S174 \$2.90

**LONG HANDLE FEEDING SPOON**  
Sterling Silver, Attractive gift box. F51 S259 \$4.32

**DUMB-BELL RATTLE**  
Sterling Silver, Gift packaged. 317 S318 \$5.30

**BABY SPOON**  
Curved Handle, Sterling Silver, Makes for easy handling, Gift Boxed. 515 S153 \$2.55

**STERLING SILVER TOOTHBRUSH**  
Specially designed to fit baby's little mouth. Carefully selected nylon bristles clean the young teeth tenderly and effectively. Extra replaceable refill makes this gift last twice as long. 306 S291 \$4.85

**PORRINGER AND BABY SPOON SET**  
Sterling Silver, Bright Finish, Porringer width 5 1/2". 796 S734 \$12.23  
Porringer only. 259 S570 \$9.50

**BIRTH RECORD TEETHING RING RATTLE**  
Sterling Silver, Pearlized Ring available in White, Pink, Blue, Satin Lined Gift Box. 523 S145 \$2.45

**2-PIECE BABY GIRL COMB AND BRUSH SET**  
Sterling Silver, "Engine Turned Design," Nylon Brush Bristles, Satin Lined Acetate Covered Gift Box. 650 S471 \$7.85

**2-PIECE MILITARY COMB AND BRUSH SET**  
Some design as above. 652 S393 \$6.55

**BABY PICTURE FRAME**  
Sterling Silver, Engraved design, 3 1/2" diameter. Gift Boxed. 548 S219 \$3.65

**JUICE CUP AND RATTLE SET**  
Cup — Hollow Handle, Bright Finish, Gold Lined, Height 1 1/2". 795 S540 \$9.00

ILLUSTRATIONS ACTUAL SIZE





**ADJUSTABLE NECKLACE** — Pearl and Crystal Aurora with gold beads.

908/1 5180 1-Strand .....\$3.30

908/2 5359 2-Strand .....\$6.60

908/3 5541 3-Strand .....\$9.90

Matching Earrings — Clip backs.

908EX 5136 .....\$2.50



**ADJUSTABLE NECKLACE**—Vitrol Aurora Crystal and Pearl Nuggets. To be worn with shades of black, grey, blue and green. Also available in Topaz Aurora Crystal for brown or tan. Specify Vitrol or Topaz.

892/2 5482 2-Strand .....\$8.80

892/3 5723 3-Strand .....\$13.20

Matching Earrings — Clip backs.

894E 5180 .....\$3.30



**ADJUSTABLE NECKLACE** — Aurora Borealis Crystal.

508/1 5218 1-Strand .....\$4.00

508/2 5436 2-Strand .....\$8.00

508/3 5655 3-Strand .....\$12.00

Matching Earrings — Clip backs.

538E 5180 .....\$3.30



**ADJUSTABLE NECKLACE** — Aurora Borealis Crystal with gold beads.

796/2 5541 2-Strand .....\$12.00

796/3 5809 3-Strand .....\$18.00

796/4 51082 4-Strand .....\$24.00

Matching Earrings — Clip backs.

798E 5300 .....\$6.00

# TIMEX



**TIMEX SPORTSTER**  
Water resistant. Small size, chrome bezel, sweep second hand, radiolite dial, expansion band.

25172 5863 .....\$12.95



**TIMEX MARLIN**  
Water resistant. Regular size, yellow gold toned bezel, sweep second hand, new thinner case, expansion band.

20242 5863 .....\$12.95



**TIMEX MARLIN**  
Water resistant. Regular size, chrome bezel, sweep second hand, radiolite dial.

20172 5863 .....\$12.95



**MERMAID** — A masterpiece of iridescence created to imitate the soft lustre and color of genuine oriental pearls. Dipped, polished and knotted by hand. 14K White Gold safety clasp with genuine diamond.

528 51178 1-Strand .....\$21.50

529 51659 2-Strand .....\$29.95

530 52073 3-Strand .....\$37.95

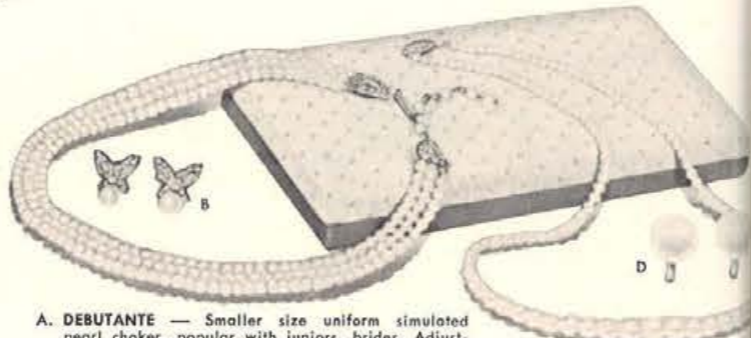

**A. DEBUTANTE** — Smaller size uniform simulated pearl choker, popular with juniors, brides. Adjustable clasp.

536 5277 1-Strand .....\$4.95

538 5414 3-Strand .....\$7.70

**B. MATCHED EARRINGS** for chokers and necklaces.

539 5136 .....\$2.50

**C. FLIRTATION** — Careful matching gives nice lustre to this graduated necklace. Sterling clasp. Brocade box.

522 5209 1-Strand .....\$3.85

523 5277 2-Strand .....\$4.95

524 5345 3-Strand .....\$6.50

**D. POPULAR** simulated pearl button earrings, hand-polished. 12 K White gold filled screw backs.

544 5136 .....\$2.50



**ATLANTIS**—Luminous simulated pearl necklace, perfectly matched, 10K gold clasp.

502 5414 1-Strand .....\$7.70

503 5623 2-Strand .....\$11.50

**DRAMATIC** earrings of large, oval simulated pearls encircled by sparkling imported rhinestone. Clip backs.

542 5277 .....\$4.95



**DIANA** — Soft-hued, glowing simulated pearls, small graduation giving youthful allure to every woman. Silver clasp.

515 5277 1-Strand .....\$4.95

516 5345 2-Strand .....\$7.70

517 5414 3-Strand .....\$11.50

**EARRINGS** — Two simulated hand polished oriental nestled in sparkling rhinestone baguettes. Clip backs.

541 5450 .....\$2.50



**TIMEX PETITE**  
Small size, chrome bezel, plain dial, leather strap.

10101 5463 .....\$6.95



**TIMEX SPORTSTER**  
Small size, yellow gold toned bezel, sweep second hand, leather strap.

25241 5797 .....\$11.95



**TIMEX VISCOUNT**  
Water resistant. Self-winding. Chrome bezel, sweep second hand, leather strap.

40141 5997 .....\$14.95



**TIMEX VISCOUNT**  
Water resistant. Self-winding. Yellow gold toned bezel, sweep second hand, radiolite dial, leather strap.

40471 51130 .....\$16.95



**TIMEX LADIES' FASHION WATCH**  
The perfect watch for evening or daytime wear. Lovely lines sculptured lugs. Yellow gold-toned bezel, cord band.

50203 51000 .....\$15.00



**TIMEX CINDERELLA**  
Lovely Cinderella on pink and blue dial. Blue strap. Chrome bezel, stainless steel back.

30031 5487 .....\$6.95



**TIMEX MICKEY MOUSE**  
Colorful Mickey tells time with his hands. Red strap. Chrome bezel, stainless steel back.

30071 5487 .....\$6.95

If not for resale, add 10% to your cost for Federal Excise Tax. See pages 1 and 2 for price and shipping information.

**HOUSTON JEWELRY & DISTRIBUTING CO., HOUSTON, TEXAS**

Items on this page do not include Federal Excise Tax. If not for resale, add 10% to your cost for Federal Excise Tax. See pages 1 and 2 for price and shipping information.



# Elgin Watches

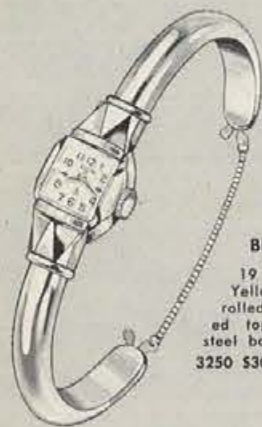

**BRACELETTE**  
19 Jewels — Yellow or white rolled gold plated top, stainless steel back.  
3250 S3027 \$49.95



**ANITA**  
19 Jewels — Yellow or white 10K Gold Case.  
3201 S6061 \$100.00



**BRACELE**  
19 Jewels — Yellow or white rolled gold plated top, stainless steel back, with 2 Diamonds.  
3100 S4212 \$49.95



**GRACE**  
19 Jewels — Yellow or white rolled gold plated top, stainless steel back.  
3247 S3027 \$49.95



**PRUDENCE**  
17 Jewels — Yellow or white rolled gold plated top, stainless steel back.  
3900 S3606 \$59.50



**AFTON**  
19 Jewels — Yellow or white gold filled case.  
3242 S3606 \$59.50



**DAYSTAR**  
19 Jewels — Yellow or white rolled gold plated top, stainless steel back. Set with 2 Diamonds.  
3108 S3606 \$59.50



**CAPRI**  
19 Jewels — Yellow or white rolled gold plated top, stainless steel back. Set with 2 Diamonds.  
3107 S4212 \$69.50



**DEB**  
19 Jewels — Yellow or white rolled gold plated top, stainless steel back.  
3257 S4212 \$69.50



**JANET**  
19 Jewels — Yellow or white gold filled case.  
3251 S4532 \$79.50



**LOTUS**  
19 Jewels — Yellow or white 10K Gold top, stainless steel back.  
3200 S5425 \$89.50

ALL ELGIN WATCHES ILLUSTRATED HAVE GUARANTEED SHOCKPROOF DURA-BALANCE

If not for resale, add 10% to your cost for Federal Excise Tax. See pages 1 and 2 for price and shipping information.

HOUSTON JEWELRY & DISTRIBUTING CO., HOUSTON, TEXAS

# Elgin Watches



**THORNDALE**  
19 Jewels — Yellow rolled gold plated top, stainless steel back.  
4223 S3027 \$49.95



**YACHTSMAN "E"**  
19 Jewels — Water resistant. All stainless steel case.  
4258 S3027 \$49.95



**THIN-THIN "27" B**  
27 Jewels — Water resistant. Self-winding. Yellow rolled gold plated top, stainless steel back.  
4442 S3606 \$59.50



**GREGORY**  
19 Jewels — Yellow rolled gold plated top, stainless steel back. Black face. Also available with white face.  
4222 S3606 \$59.50



**THIN-THIN "27" C**  
27 Jewels — Water resistant. Self-Winding. All Stainless steel case.  
4440 S4212 \$69.50



**THIN-THIN "27" D**  
27 Jewels — Water resistant. Self-winding. Yellow rolled gold plated case.  
4441 S4818 \$79.50



**THIN-THIN "27" K**  
27 Jewels — Water resistant. Self-winding. Yellow gold filled top, stainless steel back.  
4447 S5425 \$89.50



**THIN-THIN "27" E**  
27 Jewels — Water resistant. Self-winding. 10K Yellow gold case.  
4430 S7575 \$125.00



**THIN-THIN "27" L**  
27 Jewels — Water resistant. Self-winding. Yellow rolled gold plated top, stainless steel back.  
4448 S4212 \$69.50



**YACHTSMAN "B"**  
19 Jewels — Water resistant. Yellow rolled gold plated top, stainless steel back.  
4251 S4818 \$79.50



**BRADWELL**  
19 Jewels — Yellow gold filled case.  
4252 S5425 \$89.50



**BLAZER**  
19 Jewels — 10K Yellow gold case. 4 Diamonds set on dial.  
4200 S9067 \$150.00

ELGIN WATCHES ILLUSTRATED HAVE GUARANTEED SHOCKPROOF DURA-BALANCE

If not for resale, add 10% to your cost for Federal Excise Tax. See pages 1 and 2 for price and shipping information.



# Bulova Watches



**GODDESS OF TIME "T"**  
17 Jewels — Yellow rolled gold plated top, stainless steel back.  
63241Y 53000 ...\$49.50

**GODDESS OF TIME "V"**  
Same as above except White.  
63242W 53000 ...\$49.50



**FLIGHT NURSE "B"**  
17 Jewels — Yellow rolled gold plated top, stainless steel back.  
63249Y 53000 ...\$49.50

**FLIGHT NURSE "A"**  
Same as above except White.  
63250W 53000 ...\$49.50



**DOLLY MADISON "DD"**  
21 Jewels — Yellow rolled gold plated case.  
53040Y 53485 ...\$57.50

**DOLLY MADISON "EE"**  
Same as above except White.  
53041W 53485 ...\$57.50



**DOLLY MADISON "II"**  
21 Jewels — Yellow rolled gold plated case.  
53106Y 53606 ...\$59.50

**DOLLY MADISON "JJ"**  
Same as above except White.  
53107W 53606 ...\$59.50



**AMERICAN GIRL "Y"**  
21 Jewels — Yellow gold filled case.  
54100Y 54334 ...\$71.50

**AMERICAN GIRL "Z"**  
Same as above except White.  
54101W 54334 ...\$71.50



**RHAPSODY "HH"**  
23 Jewels — Yellow rolled gold plated case.  
53443Y 54545 ...\$75.00

**RHAPSODY "II"**  
Same as above except White.  
53444W 54545 ...\$75.00

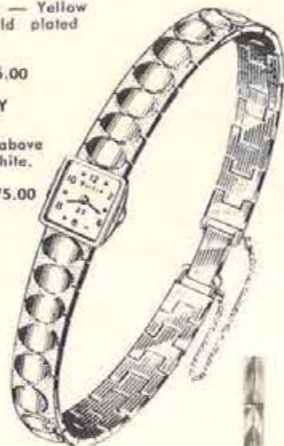

**LA PETITE**  
23 Jewels — Yellow gold case. Set with 6 diamonds.  
55508Y 56970 ...\$115.00

**LA PETITE**  
Same as above except White.  
55507W 56970 ...\$115.00



**LA PETITE "D"**  
23 Jewels — Yellow rolled gold plated case. Set with 2 Diamonds.  
53413Y 53939 ...\$65.00

**LA PETITE "C"**  
Same as above except White.  
53412W 53939 ...\$65.00



**COUNTRESS "A"**  
23 Jewels — Yellow rolled gold plated case.  
53445Y 54545 ...\$75.00

**COUNTRESS "B"**  
Same as above except White.  
53446W 54545 ...\$75.00



**DOLLY MADISON "GG"**  
21 Jewels — Yellow rolled gold plated case.  
53043Y 53606 ...\$59.50

**DOLLY MADISON "HH"**  
Same as above except White.  
53044W 53606 ...\$59.50



**LEADING LADY**  
23 Jewels — 14K yellow gold case.  
55402Y 54334 ...\$71.50

**LEADING LADY**  
Same as above except White.  
55403W 54334 ...\$71.50



**YANKEE CLIPPER**  
7 Jewels — Water resistant. Self-winding. Yellow rolled gold plated top, stainless steel back.  
3292 54334 ...\$71.50

Same as above except with black face.  
3293 54334 ...\$71.50



**STORM KING "A"**  
17 Jewels — Water resistant. All stainless steel case.  
11223 53000 ...\$49.50



**SEA KING "GW"**  
17 Jewels — Water resistant. Yellow rolled gold plated top, stainless steel back.  
13260 53000 ...\$49.50



**ENGINEER "C"**  
17 Jewels — Yellow rolled gold plated top, stainless steel back.  
13255 53000 ...\$49.50



**SEA KING "JW"**  
17 Jewels — Water resistant. Yellow rolled gold plated top, stainless steel back.  
13274 53606 ...\$59.50



**PRESIDENT "EW"**  
23 Jewels — Water resistant. Yellow rolled gold plated top, stainless steel back.  
03330 54334 ...\$71.50



**23-HAW**  
23 Jewels — Water resistant. Self-winding. Yellow rolled gold plated case.  
03539 55152 ...\$85.00

**23-CAW**  
Same as above except White.  
03537 55152 ...\$85.00



**23-BAW**  
23 Jewels — Water resistant. Self-winding. Yellow rolled gold plated case.  
03567 55757 ...\$95.00



**30-HW**  
30 Jewels — Water resistant. Self-winding. 14K Yellow gold case.  
05702 59067 ...\$150.00

# Bulova Watches

If not for resale, add 10% to your cost for Federal Excise Tax. See pages 1 and 2 for price and shipping information.

HOUSTON JEWELRY & DISTRIBUTING CO., HOUSTON, TEXAS

If not for resale, add 10% to your cost for Federal Excise Tax. See pages 1 and 2 for price and shipping information.



# Swiss Watches



**STOP WATCH** — 7 Jewels. 1/5th second stop. Chrome case.  
191/7 51177 ..... \$21.50



**MEN'S WATCH**—17 Jewels. Water resistant. Sweep second hand. All stainless steel case.  
104 51795 ..... \$37.50



**MEN'S WATCH**—25 Jewels. Water resistant. Self-winding. Sweep second hand. All stainless steel case.  
2548 52705 ..... \$49.75



**MEN'S WATCH** — 25 Jewels. Water resistant. Self-winding. Sweep second hand. Yellow rolled gold plated top, stainless steel back.  
2559 53086 ..... \$56.75



**SPORT OR NURSES' WATCH** — 17 Jewels. Water resistant. Sweep second hand. All stainless steel case.  
8755 51955 ..... \$39.75



**SPORT OR NURSES' WATCH** — 17 Jewels. Water resistant. Sweep second hand. All stainless steel case.  
212 51955 ..... \$39.50



**LADIES' WATCH** — 17 Jewels. Yellow or white. Stainless steel back.  
158 51632 ..... \$32.50  
Similar to above except 7 Jewels.  
157 51268 ..... \$22.95



**LADIES' SPORT WATCH** — 17 Jewels. Yellow or white. Stainless steel back.  
475 52432 ..... \$49.95



**LADIES' SPORT WATCH** — 17 Jewels. Yellow or white. Stainless steel back.  
476 52432 ..... \$49.95



**BRACELET WATCH** — 17 Jewels. White rolled gold plated top, stainless steel back.  
100 52723 ..... \$47.50



**BRACELET WATCH** — 17 Jewels. Yellow rolled gold plated case.  
101 53182 ..... \$55.00

If not for resale, add 10% to your cost for Federal Excise Tax. See pages 1 and 2 for price and shipping information.

# BELFORTE

SUBSIDIARY OF THE  
**BENRUS WATCH COMPANY, INC.**



**25 Jewels**

**SELF-WINDING**

**Surf Champion "25"**  
25 jewels. Self-winding, and guaranteed Waterproof\* watch is perfect for the active sportsman. Guaranteed accurate, it has chrome top, stainless steel back. Luminous dial, sweep second hand. Jewelled lever, shock-resistant movement. Anti-magnetic. Unbreakable mainspring. Stainless steel expansion band. Beautifully gift packaged.  
7137 52995 ..... \$75.00

**Surf Champion "Z" "25"** ... Same as above with black dial.  
7138 52995 ..... \$75.00

Belforte, sold and serviced around the world, offers one of the greatest watch values available anywhere. This economy-priced companion of famous Benrus watches features precision workmanship, superb styling and, more important, a fine jewelled movement. Every Belforte is electronically timed and tested before it gets into your hands. Every Belforte carries a guarantee that assures you accuracy and service.

The heart of the Belforte watch is a jewelled lever escapement. It assures, long, dependable, accurate service.



**17 Jewels**



**Water Commander "17"** ... 17 jewels. Guaranteed Waterproof\*. Yellow top, stainless steel back. Jewelled lever, shock-resistant movement. Luminous dial, sweep second hand. Expansion band.  
7139 51995 ..... \$45.00  
**Water Commander "Z"** ... Same as above with black dial.  
7140 51995 ..... \$45.00

**21 Jewels**

**Lady Margaret "21"** ... 21 jewels. Bright yellow 10K Rolled Gold Plate top, stainless steel back. Unbreakable mainspring. Jewelled lever movement. Matching expansion bracelet.  
7141 52295 ..... \$59.50  
**Lady Margaret "W" "21"** ... Same as above in white.  
7142 52295 ..... \$59.50

Retail prices shown include Federal Excise Tax. \*If case, crystal, and crown remain intact

**17 Jewels**

**Lady Christine** ... Every woman will cherish this 17 jewel beauty. Magnificently sculptured case of dazzling yellow 14K Gold. Gleaming expansion bracelet adds note of elegance to this graceful timepiece that is a perfect gift to give or receive. Jewelled lever movement, unbreakable mainspring. Beautifully gift packaged for presentation.  
7143 52750 ..... \$69.50  
**Lady Christine "W"** ... Same as above in white.  
7144 52750 ..... \$69.50

**14K. Gold**



**Water Princess** ... Guaranteed Waterproof\*. Brilliant chrome top, stainless steel back. Luminous dial, sweep second hand. Jewelled lever, shock-resistant movement. Unbreakable mainspring. Expansion bracelet. 7 jewels.  
7145 51488 ..... \$29.95  
**Miss Marmoid** ... As above with "junior" expansion bracelet.  
7146 51488 ..... \$29.95

**Hawthorne** ... Handsome yellow top, stainless steel back, case. Unbreakable mainspring. Jewelled lever, anti-magnetic movement. Smart, matching expansion band complements this guaranteed accurate timepiece. 7 jewels.  
7147 51195 ..... \$24.95  
**Creighton** ... Same as above with "junior" expansion band.  
7148 51195 ..... \$24.95

**Princess Petite** ... Richly-detailed yellow top, stainless steel back. Full-figure dial. Jewelled lever movement, unbreakable mainspring. Charmingly accented with matching expansion bracelet. A lovely gift. 7 jewels.  
7149 51435 ..... \$29.95  
**Princess Petite "W"** ... Same as above in white.  
7150 51435 ..... \$29.95

**SELF-WINDING**

**Ocean Major "Z"** ... Self-winding. Guaranteed Waterproof\*. Chrome top, stainless steel back. Luminous black dial, sweep second hand. Shock-resistant, unbreakable mainspring. Inlaid expansion band. 7 jewels.  
7151 51795 ..... \$39.95  
**Ocean Major** ... White dial.  
7152 51795 ..... \$39.95

Items on this page do not include Federal Excise Tax. If not for resale, add 10% to your cost for Federal Excise Tax. See pages 1 and 2 for price and shipping information.

©1960, Belforte Watch Company, Inc.





**Destroyer "Z" "21"**... 21 jewels. Guaranteed Waterproof\*. Handsomely styled yellow top, stainless steel back case. Luminous black dial, sweep second hand. Shock-absorbing movement, unbreakable mainspring. Masculine, matching expansion band. 5197 53735 ..... \$82.50

**Destroyer "21"**... Same as above with white dial. 5196 53735 ..... \$82.50



# BENRUS WATERPROOF SELF-WINDING WATERPROOF\*

NOT A DROP OF WATER, NOT A SPECK OF DUST CAN EVER GET IN

The Benrus Waterproof was "TOWED 'ROUND THE WORLD UNDERWATER—kept perfect time. Historic underwater tests prove that the Benrus Waterproof is the finest waterproof watch you can buy!"

This seal guarantees that no water, moisture or dust can harm your Benrus waterproof watch. Insist on a Benrus... finest waterproof watch you can wear.



WATERPROOF PROTECTION

# BENRUS SELF-WINDING WATERPROOF\*

REMINDS ITSELF TO WIND ITSELF... AUTOMATICALLY!

Always perfectly wound, always perfectly accurate, the Benrus Self-Winding watch is the finest you can wear. It combines every wanted automatic watch feature—convenience, accuracy, and dependability. All Benrus Self-Winding watches are shock-resistant, anti-magnetic... with an unbreakable mainspring. Truly—the newest, most modern watch in the world!

SELF-WINDING

EXTRA SLIM



39 Jewels



CALENDAR

**Thor "39"**... A watch of unusual character and distinction for the man who will appreciate its 39-jewel, ultra-precise movement. Self-winding. Guaranteed Waterproof\*. Calendar feature. Elegant yellow top, stainless steel back. Sweep second hand. Shock-absorbing. Unbreakable mainspring. Matching expansion band. 5212 56128 ..... \$135.00



21 Jewels



STAINLESS STEEL



21 Jewels



STAINLESS STEEL



21 Jewels



EXTRA SLIM



14 Gold



EXTRA SLIM



25 Jewels



STAINLESS STEEL



25 Jewels



EXTRA SLIM



25 Jewels



EXTRA SLIM



EXTRA SLIM

**Sea Harbor "21"**... 21 jewels. Guaranteed Waterproof\*. Stainless steel case. Luminous hands with sweep second. Shock-absorbing movement, unbreakable mainspring. Inlaid expansion band. 5192 53275 ..... \$67.50

**Sea Harbor "Z" "21"**... Same as above with black dial. 5193 53275 ..... \$67.50  
\*if case, crystal, and crown remain intact

**Water Guide "17"**... 17 jewels. Guaranteed Waterproof\*. Rugged, stainless steel case. Luminous hands with sweep second. Full-figure dial. Shock-absorbing movement, unbreakable mainspring. Inlaid expansion band. 5190 52680 ..... \$55.00

**Water Guide "Z"**... Same as above with black dial. 5191 52680 ..... \$55.00

**Ocean Pirate "17"**... 17 jewels. Guaranteed Waterproof\*. Ultra-thin yellow top, stainless steel back case. Luminous hands with sweep second. Shock-absorbing movement, unbreakable mainspring. Leather inlaid expansion band. 5194 53440 ..... \$75.00

**Ocean Pirate "Z"**... Same as above with black dial. 5195 53440 ..... \$75.00

**Sea Cadet "21"**... 21 jewels. Guaranteed Waterproof\*. 14K Gold case. Luminous hands with sweep second. Shock-absorbing movement, unbreakable mainspring. Newest design styling in men's expansion band. 5199 57650 ..... \$165.00

**Sea Cadet "Y" "21"**... Same as above with all yellow case. 5198 54500 ..... \$100.00

**Sea Hawk "17"**... 17 jewels. Self-winding. Guaranteed Waterproof\*. Stainless steel case. Luminous dial with sweep second hand. Shock-absorbing movement, unbreakable mainspring. Inlaid expansion band. For the man who demands the finest. 5204 53540 ..... \$75.00

**Sea Hawk "Z"**... in black dial. 5205 53540 ..... \$75.00

**Sea Blazer "17"**... 17 jewels. Self-winding. Guaranteed Waterproof\*. Gleaming yellow top, stainless steel back. Luminous hands with sweep second. Shock-absorbing movement, unbreakable mainspring. Leather inlaid expansion band. Gift boxed. 5206 54190 ..... \$92.50

**Sea Blazer "Z"**... black dial. 5207 54190 ..... \$92.50

**Ocean Wind "25"**... 25 jewels. Self-winding. Guaranteed Waterproof\*. Stainless steel case. Luminous dial, sweep second hand. Shock-absorbing movement, unbreakable mainspring. Adjustable expansion band. 5208 54585 ..... \$100.00

**Ocean Wind "Z" "25"**... Same as above with black dial. 5209 54585 ..... \$100.00

**Sidewinder "25"**... 25 jewels. Self-winding. Guaranteed Waterproof\*. Yellow top, stainless steel back. Luminous, full-figure dial. Sweep second hand. Shock-absorbing. Adjustable expansion band. 5210 54945 ..... \$110.00

**Sidewinder "Z" "25"**... Same as above with black dial. 5211 54945 ..... \$110.00

Retail Prices include Federal Excise Tax  
\*if case, crystal, and crown remain intact

## fine BENRUS watches for all dress occasions



**Lord Drake**... 17 jewels. Superbly-fashioned yellow top, stainless steel back case. Shock-absorbing movement, unbreakable mainspring. Matching adjustable expansion band. Bold, contemporary styling to please any man. Gift boxed for presentation. 5200 52985 ..... \$65.00

**Prince Karl "21"**... 21 jewels. Modern, masculine case has yellow top, stainless steel back. Full-figure dial. Shock-absorbing movement, unbreakable mainspring. Matching adjustable expansion band. A truly distinctive watch that you can give with confidence, wear with pride. 5201 53370 ..... \$71.50

**Prince Charles "21"**... 21 jewels. Yellow 10K Rolled Gold Plate top, stainless steel back. Full-figure dial. Shock-absorbing movement, unbreakable mainspring. Leather inlaid expansion band. 5202 53535 ..... \$75.00

**Martha "17"**... 17 jewels. Fully designed yellow top, stainless steel back. Full-figure dial. Unbreakable mainspring. Expansion bracelet. 52690 ..... \$55.00

**Lady Lois "17"**... 17 jewels. Delicately styled yellow top, stainless steel back. Blending case and bracelet design. Unbreakable mainspring. Gift boxed. 5215 53195 ..... \$65.00

**Sport Chic "17"**... 17 jewels. Yellow top, stainless steel back. Full-figure dial with sweep second hand. Shock-absorbing movement, unbreakable mainspring. Genuine leather strap. 5217 53195 ..... \$65.00

**Miss Jane "17"**... 17 jewels. Yellow 10K Rolled Gold Plate top, stainless steel back. Small enough to fit through a wedding band. Unbreakable mainspring. Expansion bracelet. 5218 53415 ..... \$75.00

**Martha "W"**... Same as above in white. 52690 ..... \$55.00

**Lady Lois "W"**... Same as above in white. 5216 53195 ..... \$65.00

**Sport Girl**... As above with expansion bracelet. 5220 53480 ..... \$75.00

**Miss Jane "W"**... Same as above in white. 5219 53415 ..... \$75.00

**BENRUS UNCONDITIONAL 3 YEAR GUARANTEE**  
The Benrus Watch Company certifies that the fine jeweled movement in every Benrus Watch is unconditionally guaranteed for three full years from date of purchase. We certify that each Benrus must perform properly during the entire three year period of this guarantee or Benrus will repair it or replace it promptly absolutely free.

**BENRUS UNCONDITIONAL 3 YEAR GUARANTEE**  
The Benrus Watch Company certifies that the fine jeweled movement in every Benrus Watch is unconditionally guaranteed for three full years from date of purchase. We certify that each Benrus must perform properly during the entire three year period of this guarantee or Benrus will repair it or replace it promptly absolutely free.



**BENRUS**

*Diamond Watches*



**Diamond Robin "W" "21"**... 21 jewels. 2 glowing diamonds. White 10K Rolled Gold Plate top, stainless steel back. Full-figure dial. Unbreakable mainspring. Adjustable expansion bracelet.  
5221 54170 ..... \$92.50

**Diamond Robin "21"**... as above in white 14K Gold.  
5224 55430 ..... \$115.00

**Diamond Kay "21"**... 21 jewels. 6 genuine diamonds sparkle in a white 10K Rolled Gold Plate top, stainless steel back case. Unbreakable mainspring. Matching adjustable expansion bracelet.  
5222 55145 ..... \$110.00

**Diamond Kay "Y" "21"**... Same as above in yellow.  
5223 55145 ..... \$110.00

**Diamond Deb "21"**... 21 jewels. 4 genuine diamonds dance with fire in a quality case of white 14K Gold. Unbreakable mainspring. Matching adjustable expansion bracelet accents this beauty!  
5226 56190 ..... \$135.00

**Diamond Deb "Y" "21"**... Same as above in yellow.  
5227 56190 ..... \$135.00

**Diamond Regina "21"**... 21 jewels. 6 genuine diamonds in a magnificently-styled case of white 14K Gold. Unbreakable mainspring. Matching adjustable expansion bracelet.  
5228 56600 ..... \$145.00

**Diamond Regina "Y" "21"**... Same as above in yellow.  
5229 56600 ..... \$145.00

Retail Prices include Federal Excise Tax



14K Gold  
21 Jewels

10 DIAMONDS

**Diamond Fran "21"**... 21 jewels. 10 breathtakingly brilliant diamonds, 14K Gold case. Unbreakable mainspring. Double strand snake bracelet. Safety chain. Gift packaged.  
5230 58555 ..... \$175.00

**Diamond Fran "W" "21"**... in white 10K Gold case.  
5225 56190 ..... \$135.00

**BENRUS**

**UNCONDITIONAL 3 YEAR GUARANTEE**

The Benrus Watch Company certifies that the fine jeweled movement in every Benrus Watch is unconditionally guaranteed for three full years from date of purchase. We certify that each Benrus must perform properly during the entire three year period of this guarantee or Benrus will repair it or replace it promptly absolutely free.



21 Jewels

21 Jewels

SMARTEST WAY TO A WOMAN'S HEART

*Embraceable*  
by

**BENRUS**

- Opens to fit the wrist, closes to circle the wrist with beauty!
- Accurate watch and stunning bracelet combined.

**Embraceable Jan**... 17 jewels. Yellow 10K Rolled Gold Plate top, stainless steel back. Watch and bracelet combined. Full-figure dial. Safety chain. Unbreakable mainspring.  
5231 53190 ..... \$65.00

**Embraceable Jan "W"**... Same as above in white.  
5232 53190 ..... \$65.00

**Embraceable Ella "21"**... 21 jewels. Striking yellow 10K Rolled Gold Plate top, stainless steel back. Unbreakable mainspring. Watch and bracelet combined, safety chain.  
5233 53885 ..... \$82.50

**Embraceable Ella "W" "21"**... Same as above in white.  
5234 53885 ..... \$82.50

**Embraceable Terry**... 17 jewels. All yellow case. Newest design creation! Circles the wrist with glamour! Unbreakable mainspring. Watch and bracelet combined. Safety chain.  
5235 54575 ..... \$100.00

**Embraceable Terry "W"**... Same as above in white.  
5236 54575 ..... \$100.00

**Embraceable Glitter "21"**... 21 jewels. All yellow case. Stunning watch and expansion bracelet combination. Unbreakable mainspring. Safety chain.  
5237 55000 ..... \$110.00

**Embraceable Glitter "21"**... Same as above in white.  
5238 55000 ..... \$110.00

**BENRUS Citation**

THE MOST BEAUTIFUL WATCHES IN THE WORLD!



**Citation Carter**... 17 jewels. Smart styling in an all-yellow, ultra-thin square case. Unbreakable mainspring. Matching adjustable expansion band. A truly distinctive watch!  
5175 54060 ..... \$85.00  
5176 54060 ..... \$85.00

**Citation Collins "21"**... 21 jewels. Modern perfection in a 14K Gold ultra-thin case. Shock-absorbing movement, unbreakable mainspring. Genuine leather strap.  
5177 55700 ..... \$125.00

**Citation Golden Comet "25"**... 25 jewels. Self-winding. Guaranteed Waterproof\*. Luminous hands with sweep second. 14K Gold case. Shock-absorbing. Unbreakable mainspring. Expansion band.  
5180 58700 ..... \$195.00  
5178 55860 ..... \$125.00

Retail Prices include Federal Excise Tax

**BENRUS**

**UNCONDITIONAL 3 YEAR GUARANTEE**

The Benrus Watch Company certifies that the fine jeweled movement in every Benrus Watch is unconditionally guaranteed for three full years from date of purchase. We certify that each Benrus must perform properly during the entire three year period of this guarantee or Benrus will repair it or replace it promptly absolutely free.



**Citation Carrie "21"**... 21 jewels. Delicately detailed, all-yellow case. Unbreakable mainspring. Small enough to fit through a wedding band. Gleaming matching expansion bracelet.  
5182 53635 ..... \$79.50

**Citation Carrie "W" "21"**... Same as above in white.  
5183 53635 ..... \$79.50

**Citation Golden Carla "21"**... 21 jewels. Feminine elegance in a luxurious 14K Gold case. Full-figure dial. Unbreakable mainspring. Matching expansion bracelet.  
5184 54170 ..... \$92.50

**Citation Golden Carla "W" "21"**... Same as above in white.  
5185 54170 ..... \$92.50

**Citation Golden Cindy "21"**... 21 jewels. Excitingly sculptured 14K Gold case. Small enough to fit through a wedding band. Unbreakable mainspring. Matching expansion bracelet.  
5186 54560 ..... \$100.00

**Citation Golden Cindy "W" "21"**... As above in white.  
5187 54560 ..... \$100.00



14K Gold

**Citation Golden Convoir "39"**... 39 jewel Self-winding. Guaranteed Waterproof\*. Luminous hands with sweep second. Precision in a gleaming 14K Gold case. Calendar feature, hidden crown. Shock-absorbing movement, unbreakable mainspring. Matching two-tone adjustable expansion band.  
5181 59714 ..... \$215.00

**Citation Golden Convoir "Y" "39"**... Same as above with 10K Gold-filled case.  
5179 56700 ..... \$150.00



Every BENRUS watch in this beautiful GIFT JEWEL CASE

**Citation Golden Cora "21"**... A 21 jewel beauty in a stunning 14K Gold case. Blended case and adjustable florentine finish bracelet design, small enough to fit through a wedding band. Unbreakable mainspring. Safety chain. Gift packaged.  
5188 55175 ..... \$115.00

**Citation Golden Cora "W" "21"**... Same as above in white.  
5189 55175 ..... \$115.00



# New Beauty and Smartness

FOR YOUR WATCH and WRIST

## FOR WOMEN

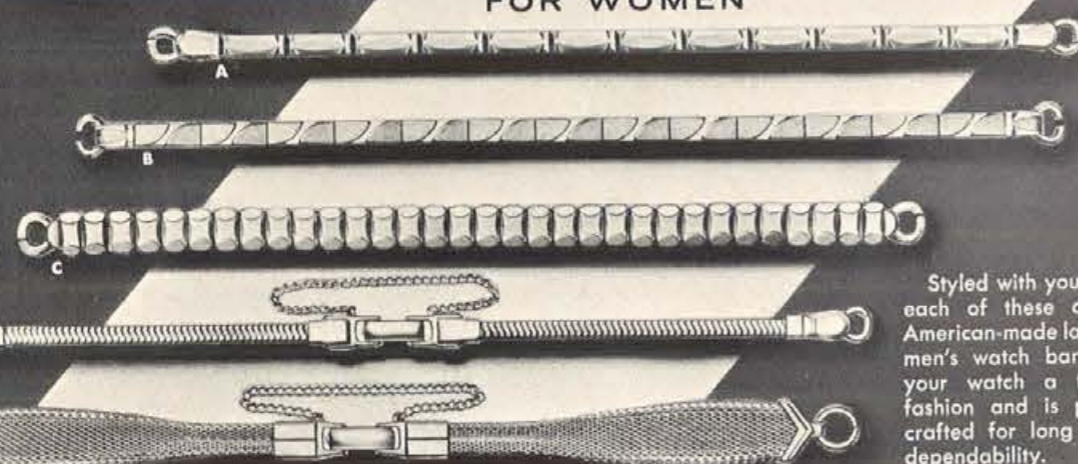

Styled with you in mind, each of these distinctive American-made ladies' and men's watch bands gives your watch a touch of fashion and is precision-crafted for long life and dependability.

## FOR MEN

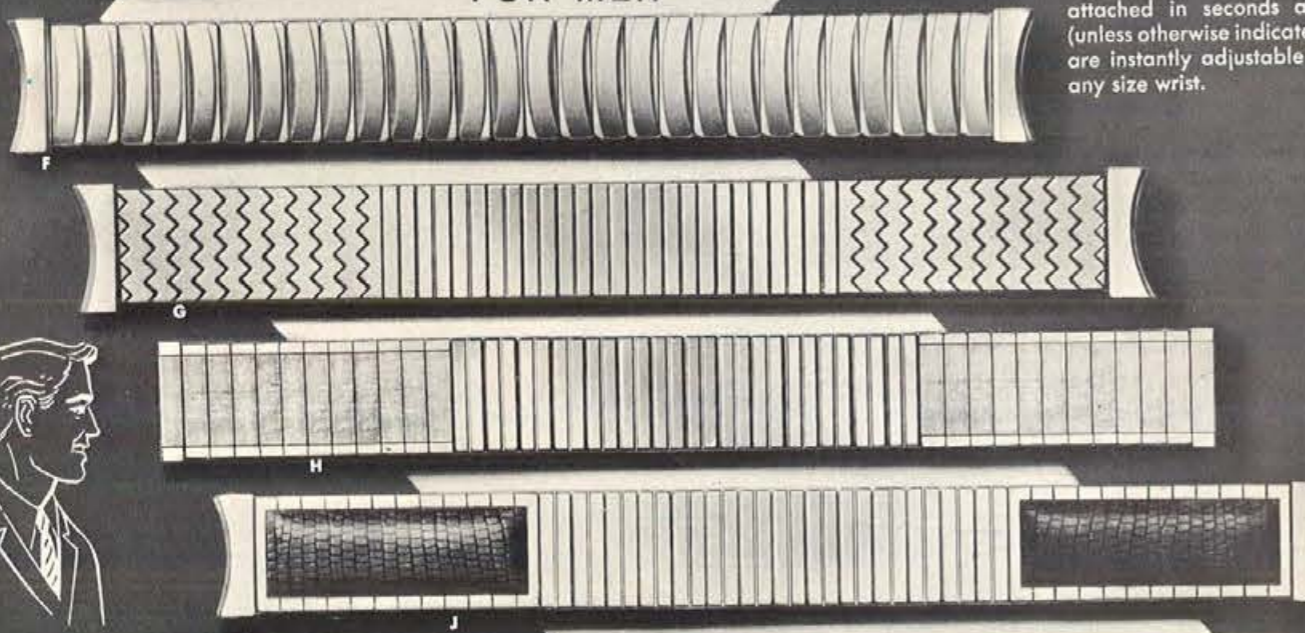

All models can be easily attached in seconds and (unless otherwise indicated) are instantly adjustable to any size wrist.

- A. DARINGLY NARROW expansion band styled in high-fashion motif. Yellow or white gold filled. \*353 \$300 ..... \$7.50
- B. SPARKLING Highlights on a Florentine background make this lady's watch band an up-to-the-minute fashion piece to compliment any ensemble. Yellow or white gold filled. \*373 \$300 ..... \$7.50
- C. BEAUTIFULLY STYLED expansion band perfectly designed in classic symmetry. Specify regular, short or long. Yellow or white gold filled. \*250 \$280 ..... \$6.95
- D. ULTRA-SMART single-strand snake chain band with chain guard for double security, added beauty. Yellow or white gold filled. \*C243B \$290 ..... \$6.50
- E. HIGHLY DESIRABLE in this year's fashion parade — an elegant ribbon of fine mesh with center clasp and chain guard. Yellow or white gold filled. \*C2232 \$405 ..... \$8.50
- F. DISTINCTIVE expansion band with curved links, perfectly matching the modern contours of today's round watches. Yellow gold filled. \*2846C \$325 ..... \$7.50  
Same as above except stainless steel. 9846C \$210 ..... \$4.75

- G. AUTHENTIC modern-design expansion band beautifully crafted for long, pleasurable wear. Yellow gold filled. \*2849C \$405 ..... \$7.95  
Same as above except stainless steel. 9849C \$280 ..... \$5.95
- H. THE NEW slim, trim Florentine look in men's expansion bands, wafer-thin and handsomely styled. Yellow gold filled. \*2853 \$430 ..... \$8.95  
Same as above except stainless steel. 9853 \$305 ..... \$6.50
- J. INLAID ENDS of dark brown genuine lizard make this expansion band a distinctive pace-setter in masculine styling. Yellow gold filled. \*2860C \$560 ..... \$10.95  
Same as above except in stainless steel with black lizard. 9860C \$370 ..... \$6.95

\*On these numbers only, if not for resale, add 10% to your cost for Federal Excise Tax. See pages 1 and 2 for price and shipping information.

HOUSTON JEWELRY & DISTRIBUTING CO., HOUSTON, TEXAS

# New Beauty and Smartness

FOR YOUR WATCH and WRIST

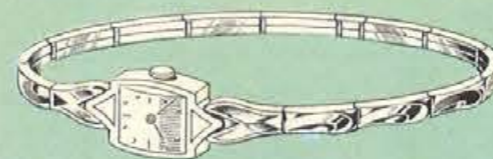

EXPANSION WATCH BAND—Yellow or white gold filled. Adjustable to any length. 3376 5603 ..... \$9.95

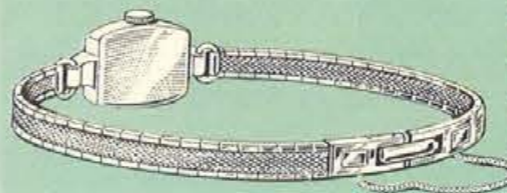

BRACELET WATCH BAND — Mesh design. With safety chain. Yellow or white gold filled. Adjustable to any length. 3028 5603 ..... \$9.95

BRACELET WATCH BAND — With safety chain. Yellow or white gold filled. Adjustable to any length. 3061 5757 ..... \$12.50



EXPANSION WATCH BAND—Yellow or white gold filled. Adjustable to any length. 877 5785 ..... \$12.95



EXPANSION WATCH BAND — Yellow or white gold filled. Adjustable to any length. 901 5603 ..... \$9.95

EXPANSION WATCH BAND — Yellow or white gold filled. Specify regular, short or long. 853 5482 ..... \$7.95

EXPANSION WATCH BAND — Yellow or white gold filled. Adjustable to any length. 900 5603 ..... \$9.95

BRACELET WATCH BAND — With safety chain. Yellow or white gold filled. Adjustable to any length. 3521 5757 ..... \$12.50

WATCH BAND — White gold filled. Adjustable to any length. 2713 5543 ..... \$8.95

EXPANSION WATCH BAND— Yellow gold filled. Adjustable to any length. Choice of straight or curved end piece. 2579 5603 ..... \$9.95

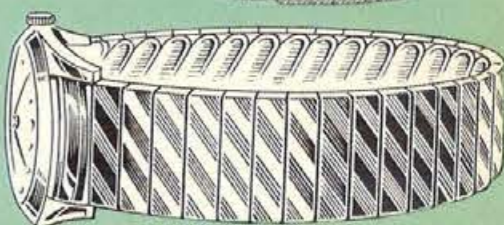

EXPANSION WATCH BAND — Yellow or white gold filled. Adjustable to any length. 640 5603 ..... \$9.95

EXPANSION WATCH BAND — Yellow or white gold filled. Adjustable to any length. 591 5664 ..... \$10.95

EXPANSION WATCH BAND — Yellow or white gold filled. Adjustable to any length. 516 5664 ..... \$10.95

EXPANSION WATCH BAND — Yellow or white gold filled. Specify regular, short or long. 494 5664 ..... \$10.95

BASKETWEAVE WATCH BAND — Yellow or white gold filled. Adjustable to any length. Choice of straight or curved end piece. 2035 5906 ..... \$14.95

EXPANSION WATCH BAND — Yellow gold filled. Specify regular, short or long. Choice of straight or curved end piece. 2104 5906 ..... \$15.00  
Same as above except stainless steel. No tax on this band. 2804 5833 ..... \$12.50

If not for resale, add 10% to your cost for Federal Excise Tax. See pages 1 and 2 for price and shipping information.



## Men's Fine Jewelry



**POCKET KNIFE —**  
Sterling Silver.  
2416 \$195 \$3.85

**POCKET KNIFE AND CHAIN —**  
Sterling Silver. Hand engraved  
and engine turned, one blade.  
S2971 5336 \$6.60



**POCKET KNIFE**  
— Mother-of-Pearl. Has knife  
blade, file, cuticle pusher, and  
scissors. There  
is no tax on  
this item.  
3475  
5305 \$4.50



**SIMMONS POCKET  
KNIFE —** Yellow  
Gold filled. Engine  
turned, two blades.  
K61 5336 \$6.60



**SIMMONS POCKET  
KNIFE —** Sterling  
Silver. Satin  
and bright finish, two  
blades.  
SSK30 5423 \$8.25



**POCKET KNIFE —**  
Sterling Silver.  
Hand engraved and  
engine turned, two  
blades.  
2829 5282 \$5.50

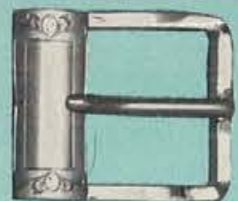

**BELT BUCKLE —** Sterl-  
ing Silver. Hand en-  
graved and engine  
turned.  
SSHB922 5505 \$9.95

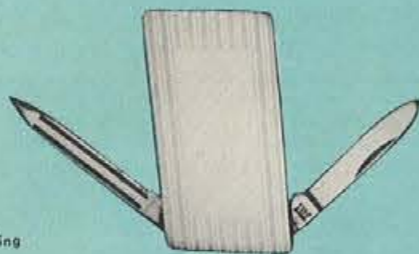

**MONEY CLIP —** Stainless steel.  
With knife blade and file.  
There is no tax on this item.  
MC57 5110 \$2.00



**SIMMONS MONEY  
CLIP —** Sterling Sil-  
ver. Hand engraved  
and engine turned.  
SSMK 5362 \$7.25



**SIMMONS MONEY  
CLIP —** Sterling Sil-  
ver. Hand engraved  
and engine turned.  
MK36 5423 \$8.25



**SPORT CHAIN —**  
Sterling silver. St.  
Christopher.  
2172W  
5395 \$7.70



**SPORT CHAIN —** Sterling  
silver.  
1934W 5336 \$6.60

## Identification Bracelets



**CHILD'S STERLING PHOTO EX-  
PANSION "IDENT" —** Name  
plate 1-5/16" x 7/16".  
542 5286 \$5.95

Same as above in Yellow Gold  
Filled.  
242 5318 \$6.95



**MEN'S STERLING PHOTO EX-  
PANSION "IDENT" —** Name  
plate 1 3/4" x 3/8".  
543 5423 \$9.95

Same as above in Yellow Gold  
Filled.  
243 5537 \$12.95



**LADIES' STERLING SNAKE  
CHAIN "IDENT" —** Name  
plate 1 3/4" x 1/4".  
642 5336 \$7.95

Same as above in Yellow  
Gold Filled.  
742 5405 \$8.95



**LADIES' STERLING "IDENT" —** Name plate 1 1/2" x  
5/16".  
664 5200 \$4.95



**BOYS' STERLING "IDENT" —** Name plate 1 3/8" x 7/16".  
837 5453 \$10.95

Same as above in Yellow Gold Filled.  
737 5555 \$12.95

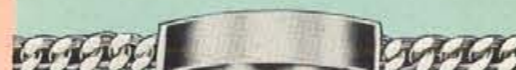

**MEN'S STERLING "IDENT" —** Name plate 1 7/8" x 1/2".  
818 5655 \$15.95

**MEN'S STERLING "IDENT" —** Name plate 2" x 1/2".  
847 5968 \$22.95

## 14K Gold Men's Jewelry



**Florentine Finish. With Genuine Black Star Sap-  
phires.**  
39L/BLSA 54441 Links \$66.85  
TTR/BLSA 51268 Tie Tack \$19.05



**Florentine Finish. With Linde Star Sap-  
phires.**  
327/LBW 57605 \$113.65



**Florentine Finish.**  
9/A 52632 \$39.55



**Florentine Finish. 2 Diamonds in Cuff Links—  
Total weight .38 ct. AA.**  
\*CL101X 512000 Links \$213.65  
Diamond in Tie Tack—Wt. .19 ct. AA.  
\*K101X 55636 Tie Tack \$100.00



**Oil Derricks.**  
458 53759 \$56.35



**Bright Finish in Center.**  
344/TTR 54241 \$63.60



**Florentine Finish.**  
324/A 54082 \$61.40



**Florentine Finish. With Genuine Black Star  
Sapphires.**  
9/BLSA 54082 \$61.40



**Bright Finish.**  
9/O 52318 \$35.00

\*Also available in white gold.



**Knife, Scissors, file and blade.**  
3108 51682 \$25.25



**Knife, Two blades.**  
3088 51041 \$15.95



**Belt Buckle. Bright Fin-  
ish in Center.**  
BB123 52441 \$36.85



**Money Clip. Floren-  
tine Finish.**  
Bright Finish in  
Center.  
M1/ASH 53718  
\$55.95



**Money Clip. Bright  
Finish in Center.**  
M2/25 52800  
\$42.30



**A. Tie Tack. Florentine Finish.**  
344T/A 5759 \$11.40

**B. Tie Bar. Bright Finish.**  
275/O 5841 \$12.70

**C. Tie Tack. Florentine Finish. With Genuine Blue Sapphire.**  
343T/SA 51118 \$16.85

**D. Tie Tack. Cultured Pearl.**  
T-T 5300 \$6.00

**E. Tie Tack. Weight of Diamond—.16 ct. AA.**  
TT905 54227 \$75.00

**F. Tie Tack. Weight of Diamond—.23 ct. AA.**  
TT420 56545 \$116.40

**G. Tie Tack. Weight of Diamonds—.11 ct. A.**  
546TT 52500 \$44.50

**H. Tie Tack. Florentine Finish. Weight of Diamond—.03 ct. AA.**  
TT408 51545 \$27.25

**I. Tie Tack. Weight of Diamond—.15 ct. AA.**  
TT920 54091 \$72.75

Monogram available on jewelry at small extra charge.

If not for resale, add 10% to your cost for Federal Excise Tax. See pages 1 and 2 for price and shipping information.

HOUSTON JEWELRY & DISTRIBUTING CO., HOUSTON, TEXAS

Items on this page do not include Federal Excise Tax. If not for resale, add 10% to your cost for Federal Excise Tax. See pages 1 and 2 for price and shipping information.



**Modern Designs**  
Lasting Gold and  
Rhodium Finish



**THE TAHITIEN:** From the romantic South Seas simulated Black Pearls.  
S71 S438 Set ..... 8.00  
L71 S348 Links ..... 8.75



**THE CLASSIC:** Elegant simplicity of satin finish beautifully highlighted. Also available White Rhodium Finish.  
S73 S435 Set ..... 7.50  
L73 S278 Links ..... 8.50



**THE DRIFT:** Italian finish background set off by mirror polished swirls.  
S72 S348 Set ..... 6.75  
L72 S258 Links ..... 8.00

All Tie Holders Have Alligator Grip Backs.



**THE JET:** Swept wing design for the space age.  
S74 S423 Set ..... 8.50  
L74 S380 Links ..... 6.95

# Lord Chesterfield Quality Men's Jewelry

**Sterling Silver**  
Precious Rhodium Finish



**THE EDWARDIAN:** Hand engraved simplicity lending to delicate monogramming.  
S75 S675 Set ..... 13.50  
L75 S500 Links ..... 10.00

**THE EMBASSY:** A regal design in bright and satin finish hand engraved.  
S76 S700 Set ..... 14.00  
L76 S525 Links ..... 10.50



**THE EXECUTIVE:** Tailored elegance in satin finish highlighted by hand carving.  
S77 S675 Set ..... 13.50  
L77 S500 Links ..... 10.00



**THE VICTORIAN:** Highly mirrored center framed by a satin hand engraved border.  
S78 S750 Set ..... 15.00  
L78 S550 Links ..... 10.95

**THE SHERATON:** A satin finish superlatively styled with skillfully blended hand engraving.  
S79 S675 Set ..... 13.50  
L79 S500 Links ..... 10.00



All Items Gift Boxed

Items on this page do not include Federal Excise Tax. If not for resale, add 10% to your cost for Federal Excise Tax. See pages 1 and 2 for price and shipping information.

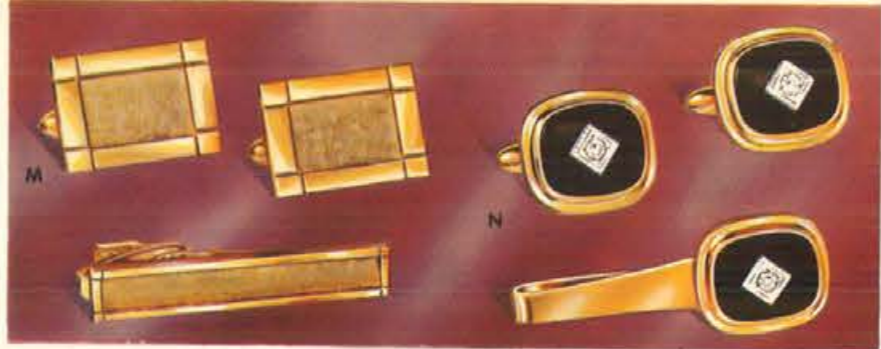

**(M)** Florentine center with gleaming Hamilton Finish border  
90810 S375 Set ..... \$7.50  
60810 S250 Links Only ..... \$5.00

**(N)** Hamilton Finished setting encases Onyx with Rhinestone mounting  
9913 S375 Set ..... \$7.50  
6913 S250 Links Only ..... \$5.00



**(O)** Dimensional set with highly polished center and Hand Decorated border in Hamilton Finish  
90818 S375 Set ..... \$7.50  
60818 S250 Links Only ..... \$5.00



**(P)** Striking design achieves tu-tone effect in bright and textured Hamilton Finish  
90802 S300 Set ..... \$6.00  
60802 S200 Links Only ..... \$4.00



**(Q)** Onyx compliments Florentine background and polished rim in Hamilton Finish  
90821 S375 Set ..... \$7.50  
60821 S300 Links Only ..... \$6.00



ITEMS SHOWN ACTUAL SIZE  
EACH SET COMPLETE IN GIFT CASE



**(R)** Modern setting in bright and textured Hamilton Finish features Simulated Pearl  
90596 S250 Set ..... \$5.00  
60596 S200 Links Only ..... \$4.00



Stones simulated unless otherwise described.



**(U)** Brightly Enameled Masonic Emblem rimmed with recessed Florentine background in Hamilton Finish  
90822 S425 Set ..... \$8.50  
60822 S300 Links Only ..... \$6.00

\*Also available in Rhodium Finish.

\*\*Also available in Hamilton (Yellow) Finish.



**(T)** Recessed Florentine Background and brightly polished Rhodium Finish  
R90809 S300 Set ..... \$6.00  
R60809 S225 Links Only ..... \$4.50



**(V)** Hand Engraved Florentine center panel in Hamilton Finish  
90877 S425 Set ..... \$8.50  
60877 S300 Links Only ..... \$6.00



**(W)** Hand Decorated swirl border surrounds pierced mounting for bold Hematite, in Rhodium Finish  
R90820 S450 Set ..... \$9.00  
R60820 S300 Links Only ..... \$6.00

Items on this page do not include Federal Excise Tax. If not for resale, add 10% to your cost for Federal Excise Tax. See pages 1 and 2 for price and shipping information.



SINCE 1851

**Hayward**  
FINE JEWELRY

**A** Traditional setting compliments rich red stones on masculine styled set.  
G1/2142 S375 Set \$7.50  
G1142 S250 Links 5.00  
T6142 S150 Tie Pin 3.00

**B** Delicate engine-turned border on 12 Kt. Gold Filled alligator tie clip.  
G2252 S225 Tie Clip \$4.50

**C** Concave Florentine finish in polished rhodium accented by bright engraved design.  
G1/2141W S375 Set \$7.50  
G1141W S250 Links 5.00  
G2141W S150 Tie Clip 3.00

**D** Popular Florentine alligator tie clip in Sterling Silver.  
G2253 S225 Tie Clip \$4.50

**E** The "Twin Key." Separates easily to become 2 key rings for house and car. In gleaming yellow finish.  
KK8839 S150 Twin Key \$3.00

**F** Practical key chain complete with keen-bladed knife and separate engraving plaque, rhodium finish.  
K8840W S300 Key Chain \$6.00

**G** Striking hand hammered effect in gleaming rhodium finish.  
G1/2144W S250 Set \$5.00  
G1144W S175 Links 3.50  
G2144W S100 Tie Clip 2.00

**H** Genuine Cultured Pearl contrasts with textured background in exquisite yellow finish.  
G1/2143 S500 Set \$10.00  
G1143 S350 Links 7.00  
G2143 S175 Tie Clip 3.50

**J** Appropriate and always popular, "\$" money clip in Sterling Silver.  
L4265 S175 Money Clip \$3.50

**K** Sterling Silver money clip features actual Silver Dollar.  
N4269 S325 Money Clip \$6.50  
(Add \$1.00 for Silver Dollar)

**L** Genuine Onyx in 14 Kt. Gold mounting.  
T6223 S500 Tie Pin \$10.00

**M** Spirals of matchless engine turning.  
T6249 S200 T Pin 12 K.G.F. \$4.00  
T6465 S500 T Pin 14 K Gold 10.00

**N** Genuine Cultured Pearl in 12 Kt. Gold Filled setting.  
T6891 S275 Tie Pin \$5.50

**O** Lion's head in Sterling Silver holds sparkling blue stone.  
T6251 S250 Tie Pin \$5.00

**P** Always popular Onyx in 12 Kt. Gold Filled Setting.  
T6225 S250 Tie Pin \$5.00

**Q** Restrained brilliance in highly polished Sterling Silver.  
T6250 S200 Tie Pin \$4.00

**R** Two-tone rhodium finish, signets excellent for monogramming. Hand carved.  
G1/2140W S375 Set \$7.50  
G1140W S250 Links 5.00  
G2140W S150 Tie Clips 3.00

Items on this page do not include Federal Excise Tax. If not for resale, add 10% to your cost for Federal Excise Tax. See pages 1 and 2 for price and shipping information.

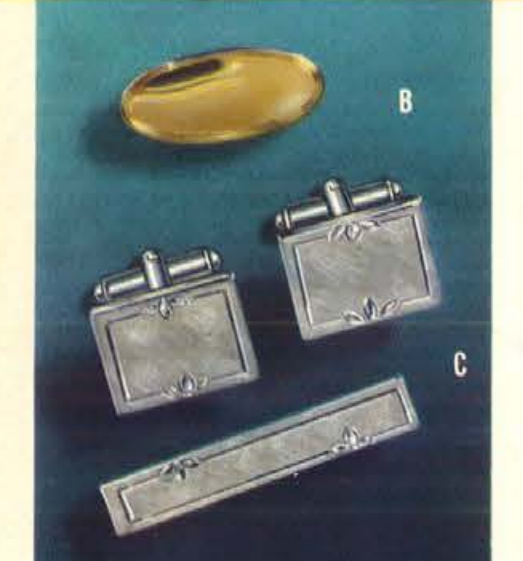

Have **HERITAGE**  
Will travel happily

with travel-wise companions by Enger-Kress. Fine leather accessories have been made by Enger-Kress for 75 years and are seen in Holiday, Esquire and The New Yorker magazines.

- 1. AMBASSADOR** — smooth cowhide zipper kit with square stay-open construction, crush-proof sides and waterproof lining. Holds all masculine grooming essentials.  
47 S598 Top-grain cowhide 9" kit in black or suntan . . . \$11.95\*  
48 S398 Ginger splitsteer 9" kit . . . \$ 7.95\*  
49 S250 Tan mock leather 10" kit . . . \$ 5.00\*
- 2. TRIP-SHINE** — jaunty plaid sided glove-cowhide case fitted with all it takes to groom shoes shiny bright.  
44 S298 Shine kit . . . \$5.95



- 3. SHAVE VALET** — a supple cowhide shave kit with lively plaid trim contains a complete set of shaving equipment plus wash cloth.  
45 S298 Shave kit . . . \$5.95\*
- 4. COLLAPSIBLE GATCH-ALL** — unfitted soft cowhide kit, waterproof-lined and supple enough to fit, when full, into the last niche of a crowded suitcase. Dimensions: 9" x 4½" x 4½".  
46 S398 Butterscotch tan glove-cowhide . . . \$7.95\*
- 5. NURSE'S AID** — zip kit with quick remedies necessary for safe travel. Enclosed are band-aids, scissors, applicators, Unguentine, dressing and tape.  
43 S250 Taupe-tan safety kit . . . \$5.00\*
- 6. HIS VISOR VEST** — puts maps, scraper, glasses (not supplied), toll coins and scratch pad within a convenient arm's reach. Size 13½" x 5½". Adjusts to all auto visors.  
41 S270 Hardy suntan mock leather . . . \$5.00



- 7. HER VISOR VANITY** — provides pocket for hankies or gloves, space for glasses; includes comb, nail file, tissues, make-up mirror and pencil to make her trip pleasant. Size 13½" x 5½". Adjusts to all auto visors.  
42 S270 Lasting white simulated leather . . . \$5.00
- 8. THE BRIDGE FAN** — a double deck, score pad and pencil in a compact case and bidding can begin at home, in club car or stateroom.  
50 S448 Bridge Set in tan leather-like case . . . \$8.95
- 9. THE CRIBBAGE COMMUTER** — the cowhide case reduces cards and folding cribbage board to size of cigarette pack; pure delight for the cribbage addict.  
51 S348 Imported cowhide cribbage set in turf tan leather . . . \$6.95
- 10. THE CASINO** — a gaming house of cowhide that measures exactly 5½" x 5" x 1½" and holds cards, chips, dice, dominoes, folding cribbage board and hours of contentment.  
52 S998 Black corner-sewn cowhide case and games . . . \$19.95



\*On these numbers only, items do not include Federal Excise Tax. If not for resale, add 10% to your cost on these numbers for Federal Excise Tax. See pages 1 and 2 for price and shipping information.



Winner take all  
the **HERITAGE**

Prize catch, superlative leather accessories by Enger-Kress for 75 successful years. Seen in pace-setting Holiday, Esquire and The New Yorker Magazines.

1. **THE DIVIDENDER**—loaded with divided slots and sections that double its service value. Double bill compartment, slide-out pass case, key pocket or charge-plate section and extra card pocket. Leathers from glossy finishes to dulled continental textures.

- 12 \$500 Slate black or brown calfskin . . . . . \$10.00
- 11 \$398 Charcoal or brown crushed cowhide . . . . . \$7.95
- 10 \$298 Mock seal cowhide in mat black or brown (not shown) . . . . . \$5.95



2. **THE POCKET DUO** of shaded burgundy cowhide, a palm full of organizers. Sleek wallet contains zippered bill section, pass case with picture album, key slots, gusseted change purse. Zippered key case has 6 hooks.

- 16 \$500 2 piece cowhide set . . . . . \$10.00
- 17 \$398 Cowhide billfold . . . . . \$ 7.95

3. **THE SQUIRE**—slim debonaire wallet that holds currency, important papers and such smoothly. Stripe-lined divided bill section, 8 pass case windows, two key pockets and king-size card pocket.

- 1 \$250 Ebony black or walnut brown cowhide (not shown) . . . \$ 5.00
- 2 \$298 Caviar black or brown Morocco (not shown) . . . . \$ 5.95
- 3 \$398 Golden west or graphite California Saddle . . . . . \$ 7.95
- 4 \$500 Black or tone-on-tone tooled calfskin (not shown) . . \$10.00
- 5 \$750 Gleam-black or bark-brown pinseal . . . . . \$15.00
- 6 \$1250 Glowing swamp-brown alligator . . . . . \$25.00

4. **THE EXECUTIVE SET**—three pocket administrators who handle a tycoon's currency, cards and other valuables. Secretary takes notes with gold finished pencil, files cards and money. Card Caser holds stacks of cards, provides a gusseted section for Diner's Club booklet. Key Valet cares for 12 keys. Soft, smooth cowhide.

- 18 \$750 3 piece set in ebony black or walnut brown . . . . \$15.00
- 15 \$398 Pocket secretary in ebony black or walnut brown . . \$ 7.95
- 14 \$250 Card Caser in ebony black or walnut brown . . . . \$ 5.00
- 13 \$125 Key Valet in ebony black or walnut brown . . . . \$ 2.50
- 1 \$250 Matching wallet in ebony or walnut brown . . . . . \$ 5.00

Items on this page do not include Federal Excise Tax. If not for resale, add 10% to your cost for Federal Excise Tax. See pages 1 and 2 for price and shipping information.



Chic and unique currency travels  
**HERITAGE**

Diamond Jubilee Heritage collection by Enger-Kress whose exceptional leather accessories appear in the smart pages of Vogue, Harper's Bazaar, Mademoiselle, and Glamour magazines.

1. **FLORENTINE**—diminutive, gold-scored French purse with remarkable resources for handling scads of change, pictures, cards and folding money. Star-splashed lining. Venetian Red or Terrazzo Beige.

2. **MEDALLIONETTE**—the French purse that's all a-glow in metallic leather with a gold medallion. Pockets loads of currency then slips it to you from the slot beneath flap. Album for snaps and cards. Red Heat, Shimmer Blue, Icicle White, or Glow Gold.

- 28 \$298 Saddle cowhide French purse . . . . . \$5.95
- 23 \$398 Metallic saddle cowhide French purse . . . . . \$7.95



3. **FRENCH FLAPPER**—more length, more accommodations for all a girl's mish mosh. Giant size coin purse holds oodles, roomy pockets for money and cards. Satiny cowhide with starry lining. Porcelain White or Coquette Red.

- 24 \$500 Long French purse of cowhide . . . . . \$10.00

4. **MAHARANEE**—veils all a girl's precious possessions in luminous metallic leather. Photos, cards (on wing-clip) keys, tickets, coins, and other currency disappear in this slim beauty. Red Heat, Shimmer Blue, Icicle White, Glow Gold.

- 22 \$398 Metallic saddle leather billfold . . . . . \$7.95

5. **GREEK MAIDS**—insure an orderly handbag household. Four feminine pieces in grained pigskin banded with classic golden key motif. Wallet holds change, wing-clip pass case, hidden key and ticket slots. Comb case complete with comb, nail file and hair-pin rack. Flip-touch cigarette case. Key case guards 4 keys. Venus White, Diana Blue, Siren Red.

- 21 \$750 Four piece pigskin set . . . . . \$15.00
- 20 \$298 Pigskin billfold only . . . . . \$ 5.95



Items on this page do not include Federal Excise Tax. If not for resale, add 10% to your cost for Federal Excise Tax. See pages 1 and 2 for price and shipping information.





# beau brummel *the finest in leatherware*

Where fashion is King—you'll find BEAU BRUMMEL leatherware leading the parade. The exciting extras, the well constructed details, the handsome styling all mean you're "fashion-right" with BEAU BRUMMEL.

**A** Fine tailored hand turned edges. Four window card case in each pocket. Leather lined and separate currency divider. ATTRACTIVELY GIFT BOXED.

- 573-11 S750 Black Watermark Seal ..... \$15.00
- 573-13 S750 Brown Watermark Seal ..... \$15.00
- 572-46 S1125 Genuine Brown Alligator ..... \$22.50

**B** SIXTEEN PICTURE WINDOWS. Two thin, compact Slimline pass cases. Exclusively made under U.S. Patent No. 2858870. Secret money pocket and one piece stitchless construction.

- 525-20 S298 Brown Harness Leather ..... \$5.95
- 525-21 S298 Black Harness Leather ..... \$5.95

**C** THIRTY-TWO WINDOW CARD CASE. Ideal for men who carry loads of credit cards. Special pocket for currency or business cards. Ideal gift for men or women.

- 116-52 S250 Brown English Morocco ..... \$5.00
- 116-53 S250 Black English Morocco ..... \$5.00

**D** TWELVE WINDOW ACCORDEX. Removable pass case. One piece stitchless construction and secret money pocket.

- 512-64 S375 Natural Bridle Leather ..... \$ 7.50
- 512-28 S625 Black Iceland Grain Seal ..... \$12.50
- 512-25 S625 Brown Iceland Grain Seal ..... \$12.50

Items on this page do not include Federal Excise Tax. If not for resale, add 10% to your cost for Federal Excise Tax. See pages 1 and 2 for price and shipping information.

**E** SUPERIOR TOP GRAIN Cowhide. Removable eight window pass case. Stitchless construction and secret money pocket.

- 500-7 S250 Brown Smooth Cowhide ..... \$5.00
- 500-9 S250 Black Smooth Cowhide ..... \$5.00

**F** Removable eight window patented SLIMLINE pass case. These luxurious wallets are elegantly made from choice leathers. Expert turned edge workmanship assures years of wear. Leather lined and currency divider.

- 597-88 S500 Brown Congo Calf ..... \$10.00
- 597-89 S500 Black Congo Calf ..... \$10.00

**G** Quality construction and master styling in these fine stitchless wallets. Removable eight window pass case. Silk moire lined and secret money pocket.

- 535-52 S375 Brown English Morocco ..... \$7.50
- 535-53 S375 Black English Morocco ..... \$7.50

**H** Handsome wallet and matching six swivel hook key case. Detachable pass case containing eight picture windows. Secret money pocket.

- 315-75 S500 Black Buffalo Calf ..... \$10.00
- 315-74 S500 Brown Buffalo Calf ..... \$10.00



# belle brummel *the finest in leatherware*

BELLE BRUMMEL wallets are unique in design, combining long life and carefree service. Ultimate in exquisite packaging to make year-round "gifting" a joy.

**A B C** A FRENCH PURSE as delightful as the familiar name after which it is designed. Fashioned in a variety of leathers and smart colors. Spacious change purse and pull through feature to bill section. Removable eight window photo case and elegantly silk lined.

- 457-85 S298 Red Saddle Cowhide ..... \$5.95
- 457-98 S298 White Saddle Cowhide ..... \$5.95

**B** 440-62 S375 Bronze Cashmere Cowhide ..... \$7.50  
 440-61 S375 Gold Cashmere Cowhide ..... \$7.50  
 440-63 S375 Black Cashmere Cowhide ..... \$7.50

**DE LUXE SOLID BRASS FRAME**

- 470-56 S500 Blue Pearlized Cowhide ..... \$10.00
- 470-55 S500 White Pearlized Cowhide ..... \$10.00
- 470-54 S500 Red Pearlized Cowhide ..... \$10.00

**D** Ultra modern SLIMLINE designing. Silk moire lined and tooled in 24 kt. gold leaf. Removable eight window photo case and spacious change purse.

- 406-98 S298 White Saddle Cowhide ..... \$5.95
- 406-9 S298 Black Saddle Cowhide ..... \$5.95

Items on this page do not include Federal Excise Tax. If not for resale, add 10% to your cost for Federal Excise Tax. See pages 1 and 2 for price and shipping information.

**E** TWELVE WINDOW ACCORDEX. This graceful wallet will be milady's companion. Elegantly lined in silk moire and roomy change purse pocket.

- 430-56 S375 Blue Pearlized Cowhide ..... \$7.50
- 430-54 S375 Red Pearlized Cowhide ..... \$7.50
- 430-55 S375 White Pearlized Cowhide ..... \$7.50

**F** A clutch purse in fine Cashmere Cowhide. Important accessory for big or little evenings. Eight window photo case and charge plate pocket. Lined in silk moire.

- 485-63 S425 Black Cashmere Cowhide ..... \$8.50
- 485-61 S425 Gold Cashmere Cowhide ..... \$8.50
- 485-59 S425 White Cashmere Cowhide ..... \$8.50

**G** Matching SLIMLINE wallet and four hook swivel key case. Attractively lined in silk moire. Eight window detachable photo case and spacious change purse pocket.

- 205-48 S500 Gunmetal Pearlized Cowhide ..... \$10.00
- 205-49 S500 Gold Pearlized Cowhide ..... \$10.00







**DISTINCTIVE**  
GENUINE LEATHER  
*Griffon*  
**MANICURE SETS**  
for ladies



**A1-IMPORTED JEWEL BOX**—Lovely, lovely, equipped with Solingen implements. Fold-back alarm clock has its own special compartment. Spacious jewel and ring compartments, richly lined in gold velvet with removable protective pad. Size: 8 3/4" x 4 1/2" closed. Mint Green or Mandarin Red.  
6093 \$1350 \$22.50  
If not for resale, add 10c Federal Tax



**A7-SCISSORS-MANICURE SET**—Fine quality Solingen cuticle, nail, embroidery and sewing scissors, dressmaker shears, 2 nippers, file, tweezers, cuticle pusher thimble, needle holder and tape measure. Imported top grain cowhide case. Bone or Sapphire Blue.  
6040 \$1500 \$25.00  
If not for resale, add 36c Federal Tax



**A2-MANICURE SET**—Top grain cowhide case contains two nippers, and two scissors. Leather covered zipper. Suede lining. Coral or Mint Green.  
6036 \$960 \$15.95  
If not for resale, add 27c Federal Tax



**A5-PORTA-CASE MANICURE SET**—Contains 2 nippers, 3 scissors, tweezers, file, cuticle pusher-pick and cuticle knife. Top grain cowhide case with suede leather lining and leather covered zipper. Sapphire Blue or Mandarin Red.  
6038 \$1200 \$20.00  
If not for resale, add 30c Federal Tax



**A3-MANICURE SET**—Exquisitely fitted case contains the finest quality Solingen implements. Included, along with two pairs of scissors and cuticle nippers are all the instruments to keep nails well groomed and attractive. Selected top grain cowhide with suede leather lining and suede flap protector. Mandarin Red or Sapphire Blue.  
6030 \$750 \$12.50  
If not for resale, add 18c Federal Tax



**A4-MANICURE SET**—Equipped with all nail grooming essentials, imported deluxe Solingen manicure set has fully polished, nickel plated cuticle nippers plus metal cleaner-pusher, nail file, scissors and tweezers. Hand-somely fitted in suede lined top grain cowhide case. Mint Green or Coral.  
6024 \$480 \$7.95  
If not for resale, add 15c Federal Tax



**A6-MANICURE SET**—A compact traveling companion with five Solingen implements including cuticle nippers and nail scissors. Genuine leather pinseal case. Ideal gift item. Red or Blue.  
6018 \$300 \$5.00  
If not for resale, add 6c Federal Tax



**A9-MANICURE SET**—Contains a full complement of tools for his every manicure and pedicure need. Solingen precision instruments: 2 nippers, 2 scissors, fingernail clip and engine turned nail cleaner-pusher. Open back cowhide case has carrying strap, leather covered zipper, suede lining, flap protector. Ebony or Brown.  
6037 \$1200 \$20.00  
If not for resale, add 30c Federal Tax

**DISTINCTIVE**  
GENUINE LEATHER  
*Griffon*  
**MANICURE SETS**  
for men



**A14-COMBINATION MANICURE SET**—Imported Solingen set with combination knife, bottle opener, cork screw and sharp fingernail clip. Cowhide case, suede lining and flap protector. Tan or Brown.  
6035 \$900 \$15.00  
If not for resale, add 24c Federal Tax



**A10-MANICURE SET**—Contains a full complement of implements. Leather nail buffer has pocket for emery boards. Suede lining. Cowhide case. Tan or Brown.  
6029 \$750 \$12.50  
If not for resale, add 18c Federal Tax



**A11-MANICURE SET**—Handsome billfold style. Imported Solingen manicure implements. Suede lined top grain cowhide case. Tan or Brown.  
6021 \$450 \$7.50  
If not for resale, add 15c Federal Tax



**A13-MANICURE SET**—Contains a fine assortment of 7 Solingen implements. Suede lined cowhide case. Ebony or Brown.  
6027 \$600 \$10.00  
If not for resale, add 16c Federal Tax



**A12-ALL PURPOSE MANICURE SET**—Set includes two pair of Solingen scissors, fingernail clip, tweezers and nail file. Tan or Brown.  
6017 \$300 \$5.00  
If not for resale, add 6c Federal Tax



**A15-BRUSH AND MANICURE SET**—Top grain cowhide box case, spring lock. Finest Solingen implements. Toenail nippers, leather top hair brush (with nickel initial name plate). Ebony or Brown.  
6096 \$600 \$10.00  
If not for resale, add 24c Federal Tax



**A16-IMPORTED JEWELRY BOX**—Fitted with quality Solingen implements. Alarm clock has its own special compartment. Ideal for home or travel. Measures 8 3/4" x 4 1/2" closed. Top grain cowhide case. Ebony or Brown.  
6092 \$1350 \$22.50  
If not for resale, add 10c Federal Tax



# LADIES JEWEL CASES

styled  
by

# MELE



### the CHEST OF DRAWERS

The answer to milady's dream of the ideal jewel chest. Grandiose in size, 12½ x 11¼ x 5", it easily accommodates a complete jewelry assortment. Each of the five spacious pull out drawers is specifically designed for earrings, brooches, rings, bracelets, etc. Necklace bars are conveniently placed in each door. Delicately tooled in 24 kt. gold. Shipping weight 10 lbs.

707 51775 Ivory

\$29.50



No Federal Tax  
on Jewel Cases

### the AMERICANA

Magnificent! Superbly designed and grandiosely sized (14 x 8 x 4"). Two automatic trays plus a special pull out necklace drawer. Full mirror in lid. Center section with eight compartments for earrings. Delicate filigree and floral motif on lid. Sturdy lock. Shipping weight 3½ lbs.

739 5840 Ivory or Blue

\$14.00

### the JUBILEE

Smartly styled to delight her . . . with self rising earring and ring tray. Lower section divided into two compartments. Attractive gold color tooling. Sturdy lock. Spacious size: 11¼ x 8 x 3½". Shipping weight 2 lbs. Ivory or Pink.

711 5360

\$6.00

### the AMERICAN BEAUTY

Truly a jewelry giant . . . to hold a pirates treasure of jewels! Unique three sectioned lid all with automatic trays. Necklace bar with catch all pocket in center lid. Two roomy pull out drawers, one for earrings, one for necklaces. Delicate 24 Kt. gold tooling. Lock for safekeeping. Giant size 14¼ x 8 x 5¼". Shipping weight 5½ lbs.

728 51260 Ivory or Black

\$21.00

#### Nationally Advertised

- Sturdy Wood Frame Construction
- Calfskin Leatherette Coverings
- Luxurious Velvet Linings



# MELE Musical JEWEL CASES



### the DANCERS

Breath-takingly wonderful! Petite couple whirl up, down and around to a romantic tune—in a charming mirrored setting. Grandiosely sized (14 x 8 x 4") with two automatic earring trays plus a bottom necklace drawer. Lower section divided into three spacious compartments. 24 Kt. gold tooling. Sturdy lock. Shipping weight 3½ lbs.

748 51080 Ivory or Pink

\$18.00



### the GEISHA DANCER

Enchanting . . . imagine seeing a geisha doll, in a mirrored setting, revolve to an oriental tune, as the door of this luxurious chest is opened. Subdued oriental scene, hand painted over black lacquer. Four spacious drawers lined in red corduroy—and one is a secret drawer, too! Large size 12 x 8¼ x 5". Shipping weight 4 lbs.

765 5840 Jet Black

\$14.00



## MEN'S JEWEL CASES

styled by **MELE**



### the ROYAL LANCER

The ultimate in handsome masculine styling with a self contained jewel case for travel. Completely sectionalized. Pull out drawer for extra storage space. Tie clasp bars and collar stay holder in lid. Leatherette covering. Distinctively tooled in 24 kt. gold. Solid brass lock. Lined in soft velvet. Master case 12½ x 8 x 3½". Travel case 5 x 3½ x 1¼". Shipping weight 3 lbs.

777 5840 Suntan or Jet Black

\$14.00



### the CADET

Graceful and compact, styled specifically for the young man. Cuff link and watch compartments plus tie clasp bar. Simulated leather covering, velvet lining. Snap closing. Size 7 x 5 x 1½". Shipping weight 1¼ lbs.

750 5240 Suntan only

\$4.00



#### Nationally Advertised

No Federal Tax  
on Jewel Cases



### the TOP HAT

Deluxe styling . . . with the new look . . . long, low, masculine. Individual grooves for cuff links, two long sections for watches, pins. Three additional sections in rear covered by clever flap. Pockets for collar stays and a tie clasp bar. Leatherette covering and lined in plush velvet. 24 Kt. gold tooling. Solid brass catch. Size 11 x 8 x 2". Shipping weight 1¾ lbs.

767 5450 Suntan or Jet Black

\$7.50





7 pc. COFFEE AND TEA SERVICE — Chippendale footed tray — 30" long including handles. Hand applied "Queen Elizabeth" border. Beautiful "Old English" coffee pot; 12 cup. Tea pot; 10 cup. Swinging hot water kettle; 13 cup. Gold lined creamer and waste. \*290 510520 wt., 44 lbs. \$175.35

CHERISHED TREASURES... EXQUISITELY CRAFTED by Sheridan



SHELL SHRIMP SERVER — on legs. 12 1/4". Three pieces — Removeable glass sauce cup and toothpick holders. Heavily silverplated. 203 51210 wt., 4 lbs. \$20.20

COVERED CASSEROLE — on legs. Authentic "Old English" engraved cover. Heavily silverplated, Pyrex liner. 241 51070—1 1/2 Qt. wt., 5 lbs. \$17.85 242 51295—2 Qt. wt., 6 lbs. \$21.60

COVERED BUTTER DISH—with removable glass liner. Beautiful hand applied "Rococo" border. Holds 1/4 lb. of butter. Heavily silverplated. 200 5590 wt., 2 lbs. \$9.90

"GADROON" SUGAR AND CREAMER SET — 3 pieces. Beautifully engraved tray — 9 1/2" long. All heavily silverplated. Attractively designed. 210 5590 wt., 2 lbs. \$9.90



JACK SHEPARD 4PC. COFFEE SERVICE — Authentic reproduction. Coffee Pot has 8 cup capacity — insulated handles. Gold lined Sugar and Creamer. 13 1/4" handled Tray. Heavily silverplated. \*220 52420 wt., 8 lbs. \$40.35

JACK SHEPARD WATER PITCHER — 9". Delicately designed handle. Has ice guard. 2 1/2 Quart capacity. Heavily silverplated. 221 51350 wt., 5 lbs. \$22.50

BUFFET ICE BUCKET — with 2 Qt. liner. Sculptured handles. Heavily silverplated. 230P 51125—With "Pyrex" wt., 6 lbs. \$18.80 230T 51350—With "Thermos" wt., 6 lbs. \$22.50

"Queen Elizabeth" CHAFING DISH AND CHIP-PENDALE TRAY — Richly designed. Large 2 1/2 Qt. cap. Alcohol burner — removable Walnut handle. Tray — 17" Dia. Heavily silverplated. \*245 55625 wt. 20 lbs. \$93.80 \*245C 53935—Chafing Dish only wt., 15 lbs. \$65.60

by Sheridan



"Queen Elizabeth" GRAVY BOAT AND TRAY — Hand applied border and sculptured legs and handle. Heavily silverplated. Large capacity. 208 51520 wt., 2 lbs. \$25.35

"Queen Elizabeth" COVERED VEGETABLE DISH — 12 1/2" long. Hand applied borders. Cover can be used as a separate server. Heavily silverplated. An ideal gift. 207 51660 wt., 4 lbs. \$27.70

"Queen Elizabeth" WATER PITCHER — A magnificent design with hand applied border and rich looking sculptured legs and handle. Has ice guard. Capacity 2 qts. Heavily silverplated. 233 51520 wt., 6 lbs. \$25.35



"Queen Elizabeth" OVAL SERVING TRAY — on legs. 21" long including handles. With hand applied border. English engraved center. Heavily silverplated. Will please any hostess. 209 51800 wt., 9 lbs. \$30.00

"Queen Elizabeth" DOUBLE VEGETABLE SERVER — on legs. An unusual and attractive piece. Hand applied borders. Covers can be used as separate dishes. Length 22" including handles. Heavily silverplated. \*219 53375 wt., 16 lbs. \$56.30



A. HANDLED SERVING TRAYS

B. ATTRACTIVE CELERY DISH

C. OVAL BUFFET SERVER



D. "Old English" OBLONG VEGETABLE SERVER

E. "Queen Elizabeth" HANDLED DUO ENTREE PLATTER

F. "Queen Elizabeth" BREAD TRAY



G. CHIPPENDALE SERVING TRAYS

H. REVOLVING SNACK LAZY SUSAN

- A. HANDLED SERVING TRAYS — on legs. Hand applied "Shell and Gadroon" borders — English chased center. Dimensions include handles. \*213 53035 17"x29" wt., 16 lbs. \$50.60 \*214 52700 16"x27" wt., 15 lbs. \$45.00 \*215 52140 15"x25" wt., 11 lbs. \$35.70
- B. ATTRACTIVE CELERY DISH — on legs. Length 16" including sculptured handles. Hand applied "Rococo" border. Heavily silverplated. 202 5900 wt., 2 lbs. \$15.00
- C. OVAL BUFFET SERVER — on legs. With 3 Quart Pyrex liner — 12 1/2" x 20". Beautiful hand applied "Royal Rosa" border. Heavily silverplated. 272 51800 wt., 11 lbs. \$30.00
- D. "Old English" OBLONG VEGETABLE SERVER — 18" long. Delicately designed legs and handles. Hand applied "Queen Elizabeth" border. Cover may be used as extra dish. 236 52700 wt., 12 lbs. \$45.00
- E. "Queen Elizabeth" HANDLED DUO ENTREE PLATTER — on legs. Has 2 covered vegetable compartments, with center well and tree. Hand applied "Queen Elizabeth" border. 25" long including handles. Heavily silverplated. \*201 53375 wt., 14 lbs. \$56.30
- F. "Queen Elizabeth" BREAD TRAY — on legs. Fluted center. Hand applied border. Length 14". Heavily silverplated. 211 5900 wt., 2 lbs. \$15.00
- G. CHIPPENDALE SERVING TRAYS — on legs. Hand applied "Queen Elizabeth" borders. Dimensions include handles. Heavily silverplated. \*216 52250 15" x 27" wt. 15 lbs. \$37.50 \*217 53375 17 1/2" x 30" wt. 16 lbs. \$56.30 \*218 52870 12 1/2" x 31 1/2" wt. 12 lbs. \$47.85
- H. REVOLVING SNACK LAZY SUSAN — 14" diameter. With removable glass liner and toothpick holder. Exquisite hand applied border. Heavily silverplated. 270 51630 wt., 6 lbs. \$27.20

Items on this page do not include Federal Excise Tax. If not for resale, add 10% to your cost for Federal Excise Tax. See pages 1 and 2 for price and shipping information. \*Shipped via Express only. Refer to Express rate chart on page 2.



# Fine Silverplate Holloware



### PUNCH BOWL SET, 15-PIECES

Hand applied Royal Rose border. Heavily silverplated with gleaming bright finish. Twelve cups, each 7 oz. capacity and gold lined, 20" diameter round tray, Punch Bowl — 3 gallon capacity; Punch Ladle, 16" long. Shipping Weight, 19 lbs.

*1167	\$9000 Complete 15-Pc. Set	\$150.00
*1167B	\$2700 Punch Bowl only, wt., 14 lbs.	\$45.00
1167T	\$2250 Tray only wt., 6 lbs.	\$37.00
1167C	\$375 Cup only	\$6.30 Each



### FIVE PIECE TEA AND COFFEE SERVICE ON LEGS

Hand applied Shell and Gadroon border. Tray is 15" x 25" including handles. Coffee pot capacity, 12 cups; Tea pot capacity 10 cups. Insulated handles. Heavily silverplated. Shipping weight, 25 lbs.

\*291 \$5230 ..... \$87.20



### SIX COMPARTMENT LAZY SUSAN

Five glass lined compartments. Gracefully fluted cover for center compartment. Revolves on ball bearings. Rich hand applied "Rose" border. Diameter 17 1/2", Height 8". Shipping Weight, 15 lbs.

\*278WG \$5263 ..... \$39.45



### CHAFING DISH AND TRAY

"Royal Windsor" design with hand applied border. Chafing dish is large 2 1/2 quart capacity with alcohol burner. Serving tray on legs is 13 1/4" diameter. Shipping Weight, 13 lbs.

*645/636	\$3600	\$60.00
636	\$900 Tray only, wt. 5 lbs.	\$15.00
*645	\$2700 Chafing Dish only, wt., 10 lbs.	\$45.00



### WATER PITCHER ON LEGS

"Royal Windsor" design with hand applied border. Capacity 2 quarts. Shipping weight 4 lbs.

J-41 \$900 ..... \$15.00



### COVERED VEGETABLE DISH

Hand applied Royal Windsor border. Length 13". Cover may be used as separate vegetable dish. Shipping weight, 3 lbs.

631 \$900 ..... \$15.00



### SILENT BUTLER ON LEGS

"Royal Windsor" design with hand applied border: 6 1/2" x 9" size. Shipping wt., 5 lbs.

644 \$900 ..... \$15.00



### CAKE STAND

"Royal Windsor" design with hand applied border. Diameter 12", height 5 1/4". Shipping Weight, 3 lbs.

634 \$900 ..... \$15.00

# Fine Silverplate Holloware



### FINGER FLUTED COCKTAIL TRAY ON LEGS

Hand applied "Rose Scroll" border. 11" x 19" long. Heavily silverplated with gleaming bright finish. Shipping Weight, 7 lbs.

SP-10 \$1350 ..... \$22.50



### FOUR PIECE TEA OR COFFEE SERVICE ON LEGS

Tray 12 1/4" diameter. Coffee pot capacity 10 cups, height 9 1/2". Sugar bowl height 4 1/2". Creamer height 3 1/4". Shipping Weight, 8 lbs.

\*27 \$1800 ..... \$30.00



### FOOD WARMER

Handsomely styled. With 15 hour candle. Capacity 2 quarts. Height 10 1/2". Shipping Weight, 7 lbs.

107 \$900 ..... \$15.00



### WATER GOBLET

Gold lined. Height 6 1/2". Shipping wt., 2 lbs.

187 \$450 ..... \$7.50



### TALL COMPOTE

Heavily silverplated. Scroll border. 6 1/4" diameter. Shipping weight, 2 lbs.

181 \$450 ..... \$7.50



### WINE COOLER AND CHAMPAGNE BUCKET

Exquisite hand applied "Rococo" border. Height 10 1/4". Heavily silverplated. Shipping weight, 6 lbs.

269 \$2195 ..... \$36.60



### 3-QUART COVERED CASSEROLE

Sculptured legs and handles — beautifully shaped. With removable Pyrex liner. Diameter 12". Heavily silverplated. Shipping Weight, 8 lbs.

271 \$1800 ..... \$30.00



### FOOTED BUTTER DISH

Shell and Gadroon border. With glass liner. Length 9". Capacity 1/4 lb. stick. Shipping Weight 2 lbs.

194	\$338	\$5.60
193	\$263 Without legs	\$4.45



### BREAD TRAY ON LEGS

Shell and Gadroon border. Heavily silverplated with gleaming bright finish. 12 1/4" long. Shipping Weight, 2 lbs.

SP-4	\$360	\$6.00
SP-12	\$270 Without Legs	\$4.50



### FOOTED SUGAR AND CREAMER ON TRAY

Beautifully engraved center tray. Shipping weight, 2 lbs.

177 \$900 ..... \$15.00

\* Shipped via Express only. Refer to Express rate chart on page 2.

\* Shipped via Express only. Refer to Express rate chart on page 2.

Items on this page do not include Federal Excise Tax. If not for resale, add 10% to your cost for Federal Excise Tax. See pages 1 and 2 for price and shipping information.

Items on this page do not include Federal Excise Tax. If not for resale, add 10% to your cost for Federal Excise Tax. See pages 1 and 2 for price and shipping information.



# Fine Silverplate Holloware

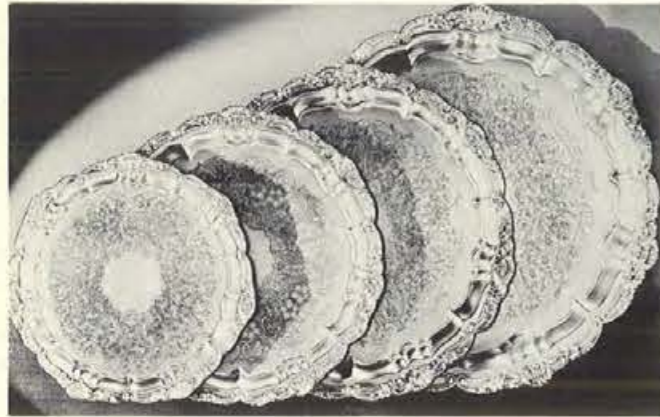

### FOOTED CHIPPENDALE TRAYS

Old English design with chased center and lovely applied border. Heavily silverplated.

3208 5990 10" diam. Shpg. wt., 3 lbs.	\$16.50
3209 51170 12" diam. Shpg. wt., 4 lbs.	\$19.50
3210 51590 14" diam. Shpg. wt., 5 lbs.	\$26.50
3216 51980 16" diam. Shpg. wt., 6 lbs.	\$33.00



### LANCASTER ROSE PITCHER

A beautiful design to match the Lancaster Rose service. Has ice guard. Capacity 2 quarts. Heavily silverplated. Shipping weight, 6 lbs.

401A 52700	\$45.00
------------	---------



### LANCASTER ROSE BREAD TRAY

Oblong shape with applied border. Length 13 3/8". Heavily silverplated on copper. Shipping weight, 4 lbs.

414 5840	\$14.00
----------	---------



### GEORGIAN GADROON BREAD TRAY

Gadroon border. Length 12". Heavily silverplated. Shipping weight, 2 lbs.

1057 5720	\$12.00
-----------	---------



### LANCASTER ROSE TEA SERVICE

The design of this set is authentic dating back to the English War of the Roses. The craftsmanship is exceptional. The tray is 25 3/4" long, not including handles; each pot holds approximately 10 cups. Heavily silverplated. Five piece set consists of Coffee, Tea, Sugar, Cream and Tray. Shipping weight, 40 lbs.

*400/5 516500	\$275.00
Coffee 400Co 53900 Shpg. wt., 5 lbs.	\$65.00
Tea 400T 53600 Shpg. wt., 4 lbs.	\$60.00
*Waiter 400W 55100 Shpg. wt., 25 lbs.	\$85.00
Sugar & Cream 400S/C 53900 Shpg. wt., 3 lbs.	\$65.00
Waste 400Wa 51650 Shpg. wt., 2 lbs.	\$27.50
Kettle 400K 57500 Shpg. wt., 11 lbs.	\$125.00

### HANDSOME KING SIZE CIGARETTE BOX

Beautiful presentation gift. A welcome addition to the home or office. Perfect for engraving. Mahogany liner with adjustable partition for regular or king size. Shipping weight, 3 lbs.

2001 5990	\$16.50
-----------	---------



\* Shipped via Express only. Refer to Express rate chart on page 2.



### ENGLISH REPRODUCTION HAND CHASED TEA SERVICE

Authentic design with unusual hand chased decoration. Applied borders. Tray has chased center and is 25 3/4" long, not including handles. Pots hold approximately 10 cups. Heavily silverplated. Five piece set consists of Coffee, Tea, Sugar, Cream and Tray. Shipping weight, 30 lbs.

*600 517700	\$295.00
600W 51800 Waste (extra) — Shpg. wt., 3 lbs.	\$30.00
600K 57800 Kettle (extra) — Shpg. wt., 11 lbs.	\$130.00

### HOT PLATE OR TRIVET

Beautifully pierced design. Diameter 8". Four insulated feet. Heavily silverplated. (Does not extend.) Shipping wt., 3 lbs.

4110 5450	\$7.50
-----------	--------



# Fine Silverplate Holloware



### 18TH CENTURY DESIGN LAZY SUSAN

Lancaster Rose design with glass inserts. Revolves on ball bearings. Center compartment has cover. 19 1/2" diameter. Indispensable for the active hostess. Shipping weight, 25 lbs.

*5027 54800	\$80.00
-------------	---------



### OLD ENGLISH TEA SERVICE

Set of authentic Old English design. Tray 21 1/2" long excluding handles. Pots hold approximately 8 cups. Creamer gold lined. All pieces heavily silverplated. Five piece set consists of Coffee, Tea, Sugar, Creamer and Tray. Shipping weight, 40 lbs.

*5000/5 512600	\$210.00
Coffee 5000Co 52910 Shpg. wt., 5 lbs.	\$48.50
Tea 5000T 52850 Shpg. wt., 4 lbs.	\$47.50
*Waiter 5000W 53900 Shpg. wt., 25 lbs.	\$65.00
Sugar & Cream 5000S/C 52940 Shpg. wt., 3 lbs.	\$49.00
Waste 5000Wa 51200 Shpg. wt., 2 lbs.	\$20.00
Kettle 5000K 56000 Shpg. wt., 11 lbs.	\$100.00

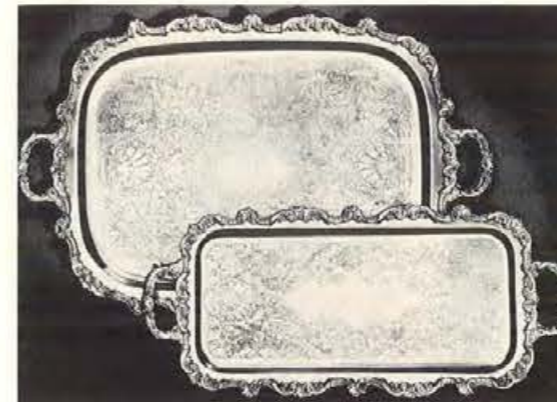

### OLD ENGLISH SERVING TRAYS

Beautifully chased center with applied borders and gracefully molded handles. Each tray has four molded feet. Heavily silverplated.

5031 51950 20 1/2" long excluding handles — Shpg. wt., 9 lbs.	\$32.50
*5032 52850 23 1/2" long excluding handles — Shpg. wt., 18 lbs.	\$47.50



### OLD ENGLISH BUTTER DISH

Authentic design with applied border and removable glass insert. Length 8". Extra heavily silverplated. Shipping weight, 3 lbs.

5011 5600	\$10.00
-----------	---------

### OLD ENGLISH PIE PLATE

Applied border with 3 molded legs, chased center, removable Pyrex baking dish. Heavily silverplated. Magnificent gift item for the successful hostess. Shipping weight, 7 lbs.

5017 5990	\$16.50
-----------	---------



### PAUL REVERE BOWLS

Authentic design. Available in 7 sizes. Heavily silverplated.

528 \$300 3 1/2" diam. Shpg. wt., 2 lbs.	\$5.00
527 \$360 4" diam. Shpg. wt., 2 lbs.	\$6.00
502/6 \$600 6" diam. Shpg. wt., 3 lbs.	\$10.00
502/8 \$900 8" diam. Shpg. wt., 3 lbs.	\$15.00
502/10 \$1500 10" diam. Shpg. wt., 4 lbs.	\$25.00
502/12 \$1950 12" diam. Shpg. wt., 4 lbs.	\$32.50
*502/15 \$3000 15" diam. Shpg. wt., 11 lbs.	\$50.00



### FOOTED SHELL BOWLS

Applied Old English border, embossed crest. Excellent for salads and vegetables. Available in three popular sizes. Heavily silverplated.

5013 52100 16" diam. Shpg. wt., 6 lbs.	\$35.00
5033 51770 13 1/2" diam. Shpg. wt., 5 lbs.	\$29.50
5034 51410 11" diam. Shpg. wt., 4 lbs.	\$23.50

### OLD ENGLISH BON BON DISHES

Applied border. Diameter 6 1/2" Shipping weight, 2 lbs.

5004 5390	\$6.50
5005 5600 Molded feet	\$10.00



### OLD ENGLISH PITCHER

Blends gracefully with Old English Tea Set. Capacity: 2 quarts. Heavily silverplated. Shipping weight, 4 lbs.

5008 52040	\$34.00
------------	---------



\* Shipped via Express only. Refer to Express rate chart on page 2.

Items on this page do not include Federal Excise Tax. If not for resale, add 10% to your cost for Federal Excise Tax. See pages 1 and 2 for price and shipping information.



# Fine Silverplate Holloware

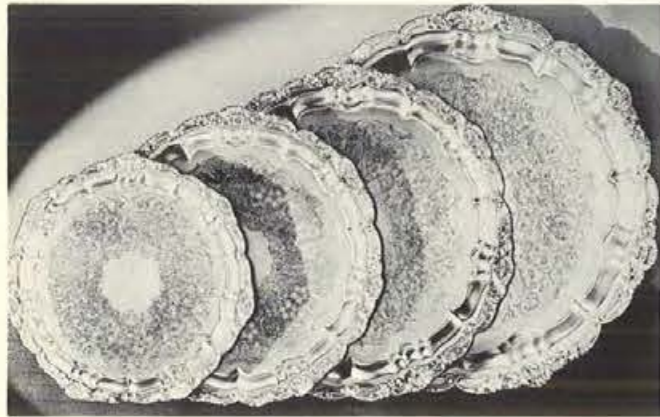

### FOOTED CHIPPENDALE TRAYS

Old English design with chased center and lovely applied border. Heavily silverplated.

3208 5990 10" diam. Shpg. wt., 3 lbs.	\$16.50
3209 51170 12" diam. Shpg. wt., 4 lbs.	\$19.50
3210 51590 14" diam. Shpg. wt., 5 lbs.	\$26.50
3216 51980 16" diam. Shpg. wt., 6 lbs.	\$33.00



### LANCASTER ROSE PITCHER

A beautiful design to match the Lancaster Rose service. Has ice guard. Capacity 2 quarts. Heavily silverplated. Shipping weight, 6 lbs.

401A 52700	\$45.00
------------	---------



### LANCASTER ROSE BREAD TRAY

Oblong shape with applied border. Length 13 1/2". Heavily silverplated on copper. Shipping weight, 4 lbs.

414 5840	\$14.00
----------	---------



### GEORGIAN GADROON BREAD TRAY

Gadroon border. Length 12". Heavily silverplated. Shipping weight, 2 lbs.

1057 5720	\$12.00
-----------	---------



### LANCASTER ROSE TEA SERVICE

The design of this set is authentic dating back to the English War of the Roses. The craftsmanship is exceptional. The tray is 25 1/2" long, not including handles; each pot holds approximately 10 cups. Heavily silverplated. Five piece set consists of Coffee, Tea, Sugar, Cream and Tray. Shipping weight, 40 lbs.

*400/5 516500	\$275.00
Coffee 400Co 53900 Shpg. wt., 5 lbs.	\$65.00
Tea 400T 53600 Shpg. wt., 4 lbs.	\$60.00
*Waiter 400W 55100 Shpg. wt., 25 lbs.	\$85.00
Sugar & Cream 400S/C 53900 Shpg. wt., 3 lbs.	\$65.00
Waste 400Wa 51650 Shpg. wt., 2 lbs.	\$27.50
Kettle 400K 57500 Shpg. wt., 11 lbs.	\$125.00

### HANDSOME KING SIZE CIGARETTE BOX

Beautiful presentation gift. A welcome addition to the home or office. Perfect for engraving. Mahogany liner with adjustable partition for regular or king size. Shipping weight, 3 lbs.

2001 5990	\$16.50
-----------	---------



\* Shipped via Express only. Refer to Express rate chart on page 2.



### ENGLISH REPRODUCTION HAND CHASED TEA SERVICE

Authentic design with unusual hand chased decoration. Applied borders. Tray has chased center and is 25 1/2" long, not including handles. Pots hold approximately 10 cups. Heavily silverplated. Five piece set consists of Coffee, Tea, Sugar, Cream and Tray. Shipping weight, 30 lbs.

*600 517700	\$295.00
600W 51800 Waste (extra) — Shpg. wt., 3 lbs.	\$30.00
600K 57800 Kettle (extra) — Shpg. wt., 11 lbs.	\$130.00

### HOT PLATE OR TRIVET

Beautifully pierced design. Diameter 8". Four insulated feet. Heavily silverplated. (Does not extend.) Shipping wt., 3 lbs.

4110 5450	\$7.50
-----------	--------



### 18TH CENTURY DESIGN LAZY SUSAN

Lancaster Rose design with glass inserts. Revolves on ball bearings. Center compartment has cover. 19 1/2" diameter. Indispensable for the active hostess. Shipping weight, 25 lbs.

*5027 54800	\$80.00
-------------	---------

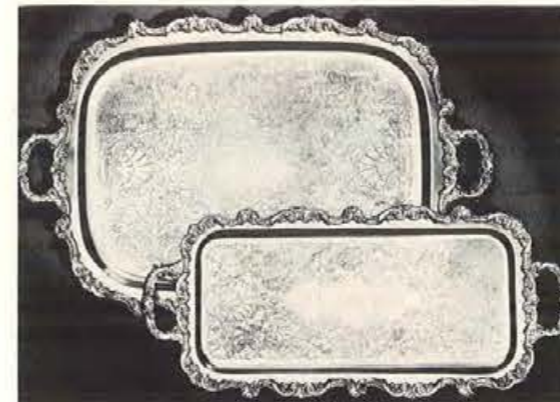

### OLD ENGLISH SERVING TRAYS

Beautifully chased center with applied borders and gracefully molded handles. Each tray has four molded feet. Heavily silverplated.

5031 51950 20 1/2" long excluding handles — Shpg. wt., 9 lbs.	\$32.50
*5032 52850 23 1/2" long excluding handles — Shpg. wt., 18 lbs.	\$47.50



### OLD ENGLISH BUTTER DISH

Authentic design with applied border and removable glass insert. Length 8". Extra heavily silverplated. Shipping weight, 3 lbs.

5011 5600	\$10.00
-----------	---------

### OLD ENGLISH PIE PLATE

Applied border with 3 molded legs. chased center, removable Pyrex baking dish. Heavily silverplated. Magnificent gift item for the successful hostess. Shipping weight, 7 lbs.

5017 5990	\$16.50
-----------	---------



### PAUL REVERE BOWLS

Authentic design. Available in 7 sizes. Heavily silverplated.

528 5300 3 1/2" diam. Shpg. wt., 2 lbs.	\$5.00
527 5360 4" diam. Shpg. wt., 2 lbs.	\$6.00
502/6 5600 6" diam. Shpg. wt., 3 lbs.	\$10.00
502/8 5900 8" diam. Shpg. wt., 3 lbs.	\$15.00
502/10 51500 10" diam. Shpg. wt., 4 lbs.	\$25.00
502/12 51950 12" diam. Shpg. wt., 4 lbs.	\$32.50
*502/15 53000 15" diam. Shpg. wt., 11 lbs.	\$50.00



### OLD ENGLISH BON BON DISHES

Applied border. Diameter 6 1/2". Shipping weight, 2 lbs.

5004 5390	\$6.50
5005 5600 Molded feet	\$10.00

\* Shipped via Express only. Refer to Express rate chart on page 2.

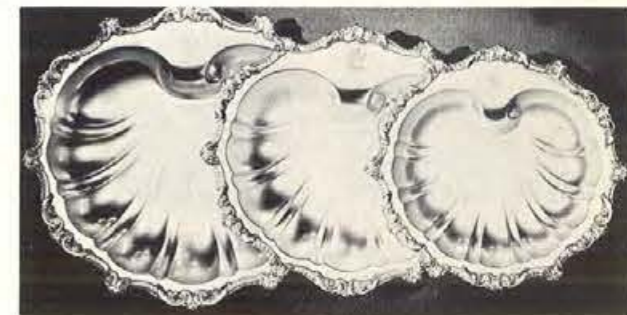

### FOOTED SHELL BOWLS

Applied Old English border, embossed crest. Excellent for salads and vegetables. Available in three popular sizes. Heavily silverplated.

5013 52100 16" diam. Shpg. wt., 6 lbs.	\$35.00
5033 51770 13 1/2" diam. Shpg. wt., 5 lbs.	\$29.50
5034 51410 11" diam. Shpg. wt., 4 lbs.	\$23.50



### OLD ENGLISH PITCHER

Blends gracefully with Old English Tea Set. Capacity, 2 quarts. Heavily silverplated. Shipping weight, 4 lbs.

5008 52040	\$34.00
------------	---------

Items on this page do not include Federal Excise Tax. If not for resale, add 10% to your cost for Federal Excise Tax. See pages 1 and 2 for price and shipping information.



# Fine Silverplate Holloware



**DUO ENTREE PLATTER**

Hand applied Shell and Gadroon border. 15" x 19" long. Heavily silverplated with gleaming bright finish. Shipping weight, 6 lbs.  
323 S1350 ..... \$22.50



**HANDLED CENTER PIECE**

Hand applied Shell and Gadroon border. 13 1/2" diameter. Shipping weight, 6 lbs.  
10 S900 ..... \$15.00



**COFFEE URN**

24-Cup capacity. With alcohol burner. Height 20". Heavily silverplated. Shipping weight, 14 lbs.  
#1182U S3375 ..... \$56.30



**ROUND SERVING TRAY**

Delicately engraved center. Fine feather piercing enhances the distinctive Gadroon border. Extra large capacity across bottom of tray.  
2187 S450 Dia. 12 1/4" — Shpg. wt., 2 lbs. .... \$ 7.50  
2186 S675 Dia. 15" — Shpg. wt., 3 lbs. .... \$10.75



**CHIP AND DIP SERVER**

Modern design. 13" square. Heavily silverplated. Shipping weight, 4 lbs.  
99 S900 ..... \$15.00



**ICE TONGS**

7 1/4" long. Heavily silverplated with gleaming bright finish.  
11 S150 ..... \$2.50



**MULTI-PURPOSE SERVING TRAY**

Classically styled, heavy weight, mounted on four ball feet. May be used for celery, olives, bread, rolls, fruits, desserts, condiments, etc. Shipping weight, 3 lbs.  
90 S450 Length 13 3/4" ..... \$7.50

# Fine Sterling Holloware



**STERLING TRIVET OR HOT PLATE**

A pierced sterling trivet of traditional design with heavy plate glass insert for complete table protection. Diameter 7". Does not extend. Shipping weight, 3 lbs.  
953 S750 ..... \$12.50



**TALL COMPOTE**

Sparkling sterling with flower motif. Ideal for fruits and candies. Height 5 3/4", diameter 6".  
20140/1 S780 ..... \$13.00



**COASTRAYS**

Crystal coaster with Non-Tarnish sterling silver band. Use as ash trays, bon bons, nut dishes, decanter trays, etc. Diameter 3 3/8". Set of 4 in gift box. .... \$6.60  
144/4 S400 ..... \$6.60  
Same as above, except diameter 4 1/2". Set of 2 in gift box. .... \$5.50  
145/2 S330 ..... \$5.50



**SOLID STERLING JACK SHEPARD SERVICE**

A dainty reproduction of a famous design. Coffee pot holds approx. 8 cups, tea pot 6 cups, both have ivory insulators. Tray is 21 3/4" long. Four piece set consists of coffee, tea, cream and sugar.  
#108 S24000 4-Pc. Set—wt. 10 lbs. .... \$400.00  
108Co S10050 Coffee pot—wt. 4 lbs. .... \$167.50  
108T S8850 Tea pot—wt. 4 lbs. .... \$147.50  
108S/C S5100 Sugar & Creamer—wt. 3 lbs. .... \$ 85.00  
#108Tr S16500 Tray—wt. 8 lbs. .... \$275.00



**BON BON DISHES**

Sparkling crystal bon bon or relish dishes mounted on heavy sterling silver hollow bases. Graceful free form designs.  
127 S360 Partitioned, diam. 8" ..... \$6.00  
126 S360 4 corner, diam. 7 1/2" ..... \$6.00



**LOW COMPOTE**

Sterling compote with charming floral design. For candies and nuts. Height 2 7/8", diameter 6".  
20140 S600 ..... \$10.00



**STERLING SILVER AND CRYSTAL LEMON SET**

Crystal center has delicately cut design. Sterling silver rim with bead border. Diameter 5 3/8". Sterling silver lemon fork, length 4 1/4".  
33 S495 ..... \$8.25 Set



**BREAD, ROLL OR CELERY TRAY**

Lovely sterling silver bread or celery tray. Handsomely styled and beautifully proportioned to enhance the table. Length 12". Bright finish.  
J1011 S2200 ..... \$36.67

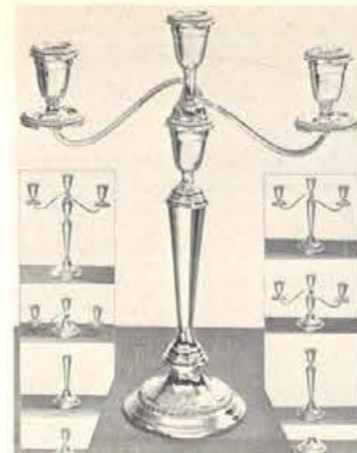

**CANDELABRA** — 8-way breakdown. Gadroon. Ht. 12 3/4", spread 11 1/4". Shpg. Wt., 11 lbs.  
258/14 S2200 3-Lite ..... \$36.68 ea.  
258/16 S3900 5-Lite ..... \$65.00 ea.

## Finest Quality Sterling Silver ALVIN STERLING

DESIGNED, MANUFACTURED AND GUARANTEED BY THE GORDON MFG. COMPANY



**A. SERVING TRAY** — 152 S5700 Dia. 14" ..... \$95.00  
100 S3750 Dia. 12" ..... \$62.50  
**B. GOBLET** — Ht. 6 7/8". 249 S996 ..... \$16.60  
**C. WINE CUP** — Ht. 4 5/8". Capacity 3 1/2 oz. 250 S630 ..... \$10.50

**D. JIGGER** — Ht. 3 7/8", capacity 1 and 1/2 oz. 248 S383 ..... \$6.40  
**E. MINT JULEP CUP** — Ht. 3 3/4", diam. 3". 251 S1170 ..... \$19.50  
**F. BEVERAGE PITCHER** — Ht. 8 3/4", capacity 4 1/2 pils. 83/1 S6900 Wt. 3 lbs. .... \$115.00



**CANDELABRA** — 8-way breakdown. Plain. Ht. 12 3/4", spread 11 1/4". Shipping weight, 11 lbs.  
257/15 S3900 5-Lite ..... \$65.00 ea.  
257/13 S2200 3-Lite ..... \$36.68 ea.



**PAUL REVERE BOWLS**

260 S1350 dia. 5" ..... \$22.50  
261 S1800 dia. 6" ..... \$30.00  
262 S2820 dia. 7 1/2", wt. 4 lbs. .... \$47.00  
263 S4200 dia. 9", wt. 5 lbs. .... \$70.00  
264 S5400 dia. 10", wt. 7 lbs. .... \$90.00



**SALAD BOWL AND SERVERS**

Bowl Ht. 5 1/2", dia. 10". Servers length 11 7/8".  
266/26 S2250 Set, wt. 6 lbs. .... \$37.50  
266 S1800 Bowl only, wt. 5 lbs. .... \$30.00  
267 S450 Servers only ..... \$7.50



**VASES**

254 S399 Ht. 6 3/8" ..... \$6.65  
255 S600 Ht. 7 3/8" ..... \$10.00  
256 S798 Ht. 8 3/8" ..... \$13.30



**CONSOLE CANDLESTICKS** — Gadroon. Ht. 3 1/2". base 3 3/4". 160 S788 ..... \$13.13 Pair



**DELUXE CORDIAL SET** — 4 cordials and tray. Cordial Ht. 2 7/8", capacity 3/4 oz. Tray dia. 6 1/2". Farmica center with sterling rim. Shipping weight, 3 lbs. 719 S1400 ..... \$23.35 Set  
718/1 S1118 Cordials only Set of 4 ..... \$18.65



**HURRICANE LAMP** — Plain base, Ht. 10". Shipping wt., lbs. 159/18 S1320 ..... \$22.00 Pair



**CONSOLE CANDLESTICKS** — Modern. Ht. 3 3/4". 268 S690 ..... \$11.50 Pair

**DECORATOR** — Modern. Dia. 5 3/4". Ht. 5 1/2". 268/17 S960 wt., 9 lbs. .... \$16.00 pair



**COMPOTE** — Gadroon. Dia. 6", Ht. 5 7/8". 236 S1035 ..... \$17.25

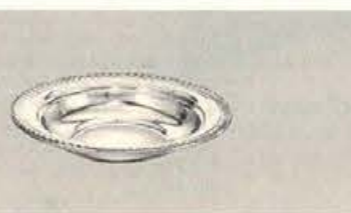

**CANDY OR NUT DISH** — Gadroon. Dia 6". 231 S650 ..... \$10.85



**SUGAR AND CREAM** — Plain. Ht. 3", capacity 3/8 pt. 209 S1695 ..... \$28.25 Set



**SALT AND PEPPER** — Plain. Ht. 4 1/2". 208 S750 ..... \$12.50 Pair

Items on this page do not include Federal Excise Tax. If not for resale, add 10% to your cost for Federal Excise Tax. See pages 1 and 2 for price and shipping information.

Items on this page do not include Federal Excise Tax. If not for resale, add 10% to your cost for Federal Excise Tax. See pages 1 and 2 for price and shipping information.



# Sterling

## SERVING PIECES

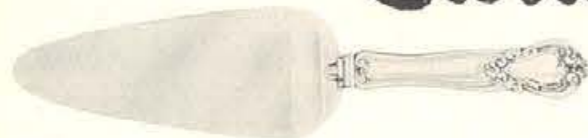

**PIE LIFTER**

Sterling Silver handle. Stainless steel blade. A valuable hostess accessory. Gift packaged.  
441-01 5231 ..... \$3.85



**PIE SERVER**

Sterling Silver handle. Stainless steel blade. Serrated edges makes this unique. Gift packaged.  
441-02 5231 ..... \$3.85



**CAKE SERVER**

Sterling Silver handle. Stainless steel blade. Serrated cutting edge. Gift packaged.  
441-03 5231 ..... \$3.85



**LETTER OPENER**

Sterling Silver handle. Stainless steel blade. Gift packaged.  
441-24 5183 ..... \$3.05



**WEDDING OR BIRTHDAY CAKE KNIFE**

Sterling Silver handle. Forged Sheffield stainless steel, mirror finish blade. Serrated cutting edge. Gift packaged.  
441-20 5318 ..... \$5.30



**2-PIECE SALAD SET**

Sterling Silver handle. Spoon bowl and fork tines of beautifully grained imported French Olive wood. A cherished gift in good taste on every table. Gift packaged.  
441-12 5450 ..... \$7.50



**FREE FORM SALAD BOWL AND SERVER SET**

Provincial salad bowl with servers to match. Bowl diameter 12", height 8". Sterling silver handles and base. Wood of walnut color mahogany. Shipping weight, 7 lbs.  
851 52541 ..... \$42.35 Set  
Serving fork and spoon only.  
451P 5581 ..... \$9.70



**CAKE BREAKER**

Sterling Silver handle. Cuts cake portions without disturbing icing. Gift packaged.  
441-09 5318 ..... \$5.30



**PICTURE FRAME**

Sterling silver. Oval shape. Size 3 3/8" x 4 3/8".  
550 5255 ..... \$4.25

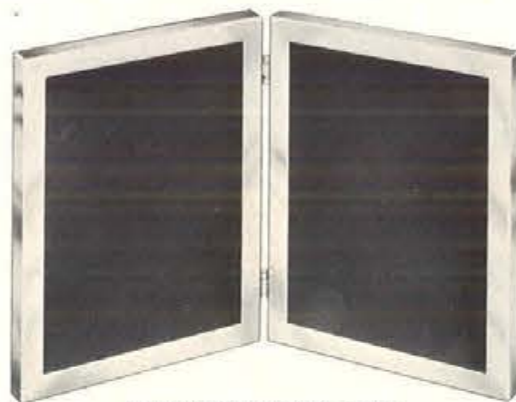

**DOUBLE HINGED PICTURE FRAME**

Sterling Silver. Plain design. Bright finish.  
551/2 5798 3 1/4" x 4 1/4" ..... \$13.30  
551/2 51308 5" x 7" ..... \$21.80



**PICTURE FRAME**

Sterling Silver. Rectangle shape.  
551 5327 3 1/4" x 4 1/4" ..... \$5.45  
551 5582 5" x 7" ..... \$9.70  
551 5981 8" x 10" ..... \$16.35

Items on this page do not include Federal Excise Tax. If not for resale, add 10% to your cost for Federal Excise Tax. See pages 1 and 2 for price and shipping information.

**HOUSTON JEWELRY & DISTRIBUTING CO., HOUSTON, TEXAS**

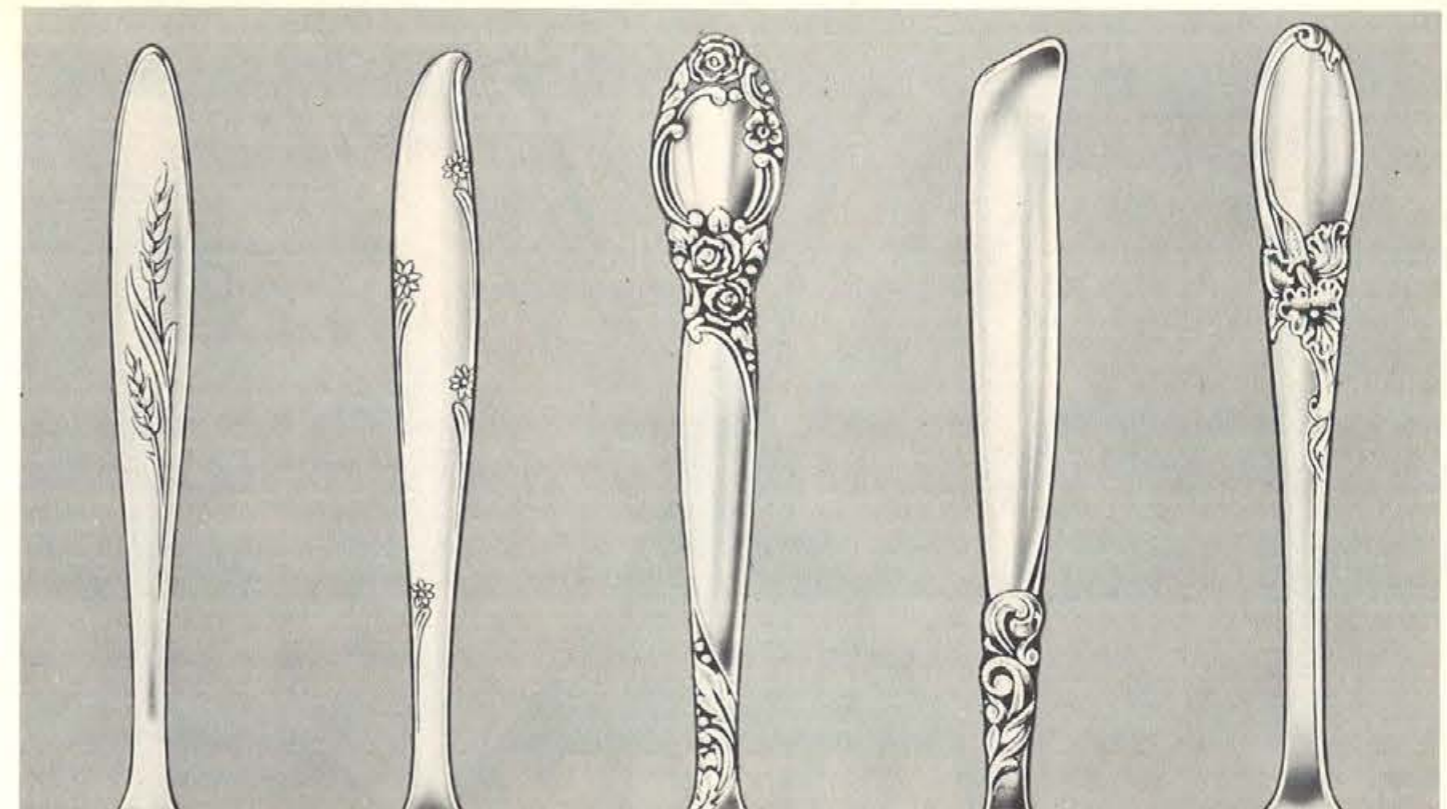

**SONG OF AUTUMN**

**SILVER FLOWER**

**BALLAD**

**SOUTH SEAS**

**WHITE ORCHID**

**52 PIECES SERVICE FOR 8**  
Including Chest

8 Dinner Knives, Hollow Handle	16 Teaspoons	1 Sugar Spoon
8 Dinner Forks	8 Dessert or Soup Spoons	1 Serving (Table) Spoon
8 Salad Forks	1 Butter Knife	1 Pierced Table Spoon
	Shipping weight, 18 lbs.	

452/8 55385 ..... \$89.75

Sets of 8 Iced Tea Spoons. Available in all patterns.

IT8 5960 ..... \$16.00 Set

Note: There is no tax on silverplated flatware

*Community*  
THE FINEST SILVERPLATE

## FINE SILVER CHESTS



**PRIDE** — Sturdy construction, practical styling. Finished in Rich Grained Mahogany. Lined in Anto-Tarnish Duvelyn. Box well has neatly covered block. Chest holds 102 pieces, including 12 knives in concealed type cover rack ideal for serrated edge knives. Size 14 1/2" x 10 1/2" x 2 3/4". Shipping wt., 5 lbs.  
902 5425 ..... \$6.95



**SUPREME** — All wood construction with generous proportions and pleasing style. Finished in Brown Mahogany Stained Finish. Lined in Pacific Silver Cloth. Capacity 120 pieces including 12 knives in concealed type cover rack ideal for serrated edge knives. Size 14 3/4" x 10 3/4" x 3". Shipping weight, 5 lbs.  
904 5625 ..... \$10.50



**FLEETWOOD** — Finely constructed all wood cabinet with Brown Mahogany Stained Finish. Lined in Pacific Silver Cloth. Cover has OPENVU rack for 12 knives. All blocks neatly tailored in box well and drawer. Capacity 160 pieces plus 24 knives. This chest has bright brass pulls on drawer. Size: 14 7/8" x 10 3/4" x 5 3/4". Shog. wt., 10 lbs.  
1038 51095 ..... \$18.25



**EMPRESS** — Genuine Solid Mahogany construction with lustrous finish. Brass hardware on drawer front. Cover has exclusive OPENVU rack to hold 12 knives. Box well and drawer have neatly tailored blocks. Lined in Pacific Silver Cloth. Capacity 160 flatware pieces and 24 knives. Size 14 7/8" x 11 1/4" x 5 3/4". Shipping weight, 10 lbs.  
932 51495 ..... \$24.95

See pages 1 and 2 for price and shipping information.



**ALVIN Sterling**

ALVIN quality is as good as more than 70 years of experience, skilled workmanship and best materials can produce.

DESIGNED, MANUFACTURED AND GUARANTEED BY THE GORHAM MFG. COMPANY

**BY THE ALVIN SILVERSMITHS**  
NATIONALLY ADVERTISED ORIGINAL DESIGNS

*BRIDAL BOUQUET — CHATEAU ROSE — FRENCH SCROLL SOUTHERN CHARM — *CHAPEL BELLS — SPRING BUD STAR BOSSOM — ROSECREST — *CHASED ROMANTIQUE	30 PIECE SET, Dessert Size Knife & Fork — 80 S10800.....\$180.00 Dinner Size Knife & Fork — 81 S12028.....\$200.46 40 PIECE SET, Dessert Size Knife & Fork — 82 S14400.....\$240.00 Dinner Size Knife & Fork — 83 S16038.....\$267.28 52 PIECE SET, Dessert Size Knife & Fork — 84 S19256.....\$320.91 Dinner Size Knife & Fork — 85 S20893.....\$348.18 76 PIECE SET, Dessert Size Knife & Fork — 86 S27657.....\$460.91 Dinner Size Knife & Fork — 87 S30112.....\$501.82
---	--

<b>PRINCE EUGENE PATTERN</b>	
Extra Heavy Weight	
30 PIECE SET, Dessert Size Knife & Fork — 280 S13009.....	\$216.82
Dinner Size Knife & Fork — 281 S14319.....	\$238.63
40 PIECE SET, Dessert Size Knife & Fork — 282 S17347.....	\$289.09
Dinner Size Knife & Fork — 283 S19093.....	\$318.18
52 PIECE SET, Dessert Size Knife & Fork — 284 S22529.....	\$375.46
Dinner Size Knife & Fork — 285 S24275.....	\$404.55
76 PIECE SET, Dessert Size Knife & Fork — 286 S32564.....	\$542.73
Dinner Size Knife & Fork — 287 S35185.....	\$586.36

\*These patterns available by special order only.

*BRIDAL BOUQUET — CHATEAU ROSE — FRENCH SCHROLL — SOUTHERN CHARM — *CHAPEL BELLS — SPRING BUD — STAR BLOSSOM — ROSECREST — *CHASED ROMANTIQUE	<b>OPEN STOCK PRICES</b>	<b>ALL PATTERNS</b>
<b>PLACE-SETTINGS</b>	<b>PRINCE EUGENE</b>	<b>SERVING ITEMS</b>
Luncheon Size 101 S1800 5-pc. Place-Setting .....\$30.00 102 S2100 6-pc. Place-Setting .....\$35.00	Luncheon Size 201 S2168 5-pc. Place-Setting .....\$36.14 202 S2509 6-pc. Place-Setting .....\$41.82	134 S355 Bon Bon Spoon .....\$5.91 135 S545 Butter Knife .....\$9.09 137 S682 *Cake Separator, H. H. ....\$11.36 138 S409 *Cheese Server .....\$6.82 139 S818 Cold Meat Fork .....\$13.64 140 S477 Cream Ladle .....\$7.95 141 S818 Gravy Ladle .....\$13.64 142 S477 Jelly Server .....\$7.95 143 S273 Lemon Fork .....\$4.55 144 S750 *Pie Server .....\$12.50 145 S1091 Salad Fork, Serving .....\$18.18 146 S1091 Salad Spoon, Serving .....\$18.18 147 S409 Sugar Spoon .....\$6.82 148 S545 Sugar Tongs .....\$9.09 149 S750 Tablespoon .....\$12.50 150 S750 Tablespoon, Pierced .....\$12.50 151 S955 Tomato Server .....\$15.91 155 S1364 *Steak Carving Set, 2-pc. ....\$22.73
Dinner Size 103 S2005 5-pc. Place-Setting .....\$33.41 104 S2305 6-pc. Place-Setting .....\$38.41	Dinner Size 203 S2386 5-pc. Place-Setting .....\$39.77 204 S2728 6-pc. Place-Setting .....\$45.46	*Hollow Handle.
<b>PLACE-SETTING ITEMS</b>	<b>PLACE-SETTING ITEMS</b>	
105 S259 Teaspoon .....\$4.32 106 S395 *Luncheon or Place Knife .....\$6.59 107 S423 Luncheon or Place Fork .....\$7.05 108 S450 *Dinner Knife .....\$7.50 109 S573 Dinner Fork .....\$9.55 110 S368 Salad or Fish Fork .....\$6.14 111 S355 Cream Soup Spoon .....\$5.91 112 S300 *Butter Spreader, H. H. ....\$5.00 114 S259 Cocktail Fork .....\$4.32 116 S409 Oval Bowl Soup Spoon .....\$6.82 117 S355 Iced Beverage Spoon .....\$5.91	205 S341 Teaspoon .....\$5.68 206 S436 *Luncheon or Place Knife .....\$7.27 207 S545 Luncheon or Place Fork .....\$9.09 208 S518 *Dinner Knife .....\$8.64 209 S682 Dinner Fork .....\$11.36 210 S436 Salad or Fish Fork .....\$7.27 211 S409 Cream Soup Spoon .....\$6.82 212 S341 *Butter Spreader, H. H. ....\$5.68 214 S300 Cocktail Fork .....\$5.00 216 S477 Oval Bowl Soup Spoon .....\$7.95 217 S409 Iced Beverage Spoon .....\$6.82	

A 6-Piece Luncheon Place Setting in each pattern consists of 1 luncheon knife, 1 luncheon fork, 1 salad fork, 1 teaspoon, 1 cream soup spoon, and 1 butter spreader, H. H. A dinner Place Setting consists of the same pieces with the exception of the knife and fork being dinner size. The 5-Piece Place Setting of both are the same but without the butter spreader, H. H.

Items on this page do not include Federal Excise Tax. If not for resale, add 10% to your cost for Federal Excise Tax. See pages 1 and 2 for price and shipping information.

**ALVIN STERLING** **FINEST QUALITY STERLING SILVER**  
Designed, Manufactured and Guaranteed by the GORHAM MFG. COMPANY

*A Gift of ALVIN STERLING is the Gift Supreme*  
ITS CHARM IS EVERLASTING

**Guarantee**

Every piece of ALVIN STERLING is fully guaranteed to be made from Government standard Sterling Silver which contains not less than 925/1000 pure silver. It is fully guaranteed to be free from defects in material or workmanship.



**PRINCE EUGENE**      **FRENCH SCROLL**      **SPRING BUD**      **STAR BLOSSOM**      **CHATEAU ROSE**      **ROSECREST**

To expedite shipment of your order, please be sure to indicate pattern desired.



# International Stainless



CRAFTED IN STEEL BY  
THE INTERNATIONAL SILVER COMPANY

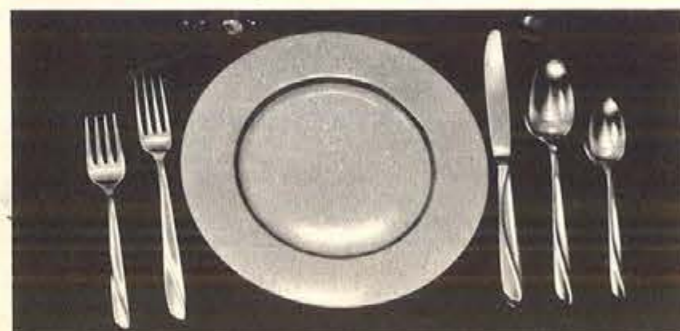
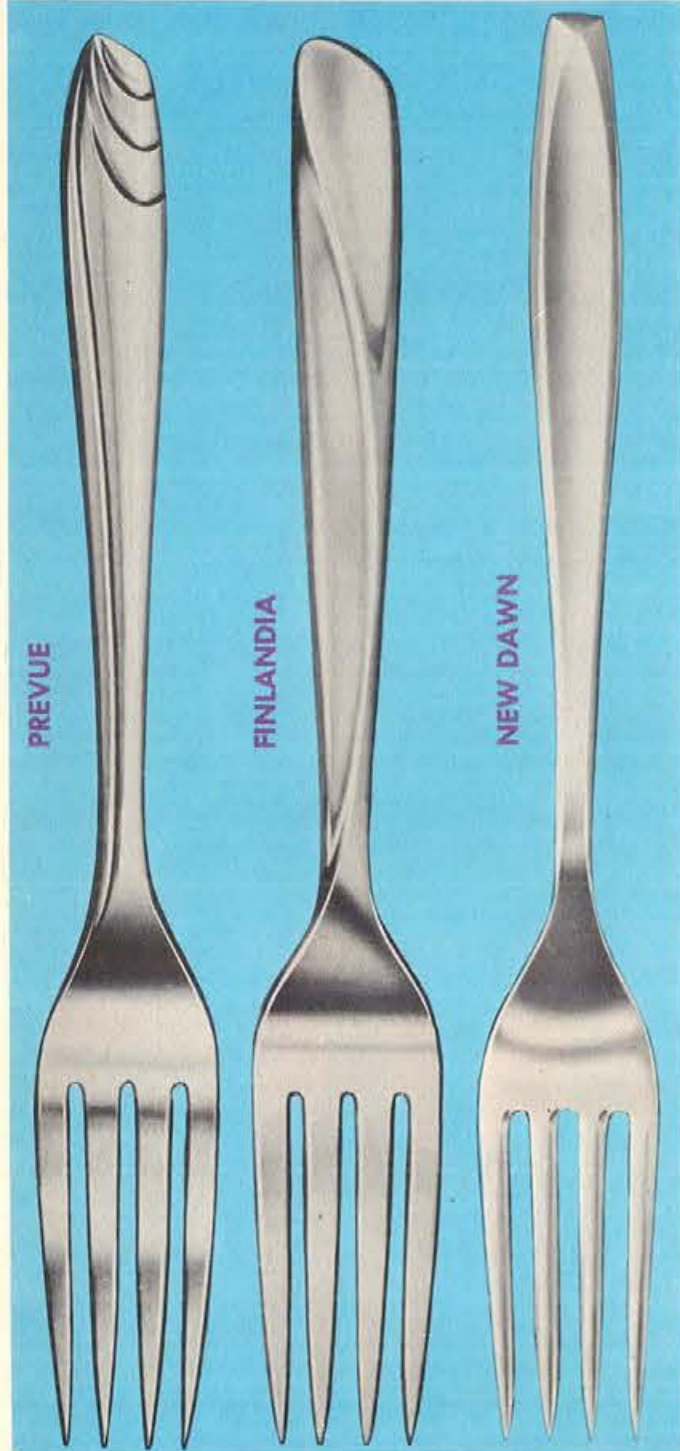

**PREVUE** — Subtle swirls blend with crisp outline for casual table beauty with carefree stainless steel.

**FINLANDIA** — A gem of modern simplicity, gracefully proportioned for comfortable handling and casual sophistication on all tables.

**NEW DAWN** — Keynotes casual elegance in today's living . . . functionally designed with a medley of bold lines and smooth contours for exciting table harmony.

All 24, 32 and 50 piece sets packaged in gift box.

## PREVUE

Solid Handle 2-piece Knives  
24-PIECE SERVICE FOR 6

Shipping weight, 4 lbs.  
909 5597 ..... \$9.95

32-PIECE SERVICE FOR 8

Shipping weight, 5 lbs.  
911 5777 ..... \$12.95

50-PIECE SERVICE FOR 8

Shipping weight, 6 lbs.  
905 51137 ..... \$18.95

## FINLANDIA

Solid Handle Sculptured Knives  
24-PIECE SERVICE FOR 6

Shipping weight, 4 lbs.  
811 51137 ..... \$18.95

32-PIECE SERVICE FOR 8

Shipping weight, 5 lbs.  
807 51497 ..... \$24.95

50-PIECE SERVICE FOR 8

Shipping weight, 6 lbs.  
805 52250 ..... \$37.50

## NEW DAWN

Hollow Handle Knives  
24-PIECE SERVICE FOR 6

Shipping weight, 4 lbs.  
1114 52070 ..... \$34.50

32-PIECE SERVICE FOR 8

Shipping weight, 5 lbs.  
1129 52397 ..... \$39.95

50-PIECE SERVICE FOR 8

Shipping weight, 6 lbs.  
1131 53597 ..... \$59.95

ALL KNIVES HAVE SERRATED BLADES

There is no Federal Tax on Stainless Steel Flatware.

See pages 1 and 2 for price and shipping information.

# Sunbeam ELECTRIC CLOCKS



SUNBEAM ELECTRIC DECORATIVE WALL CLOCK

Modern design with exclusive Sunbeam Picture frame slimmess. Choice solid walnut case or ebony finish, both with natural cane weave. Polished gold finish raised and applied markers. Distinctive gold finish hands. Size: 12 1/4" square, 1 3/4" deep. Shipping weight, 3 lbs.  
AS04 1-51760; 6-51678 ..... \$27.50

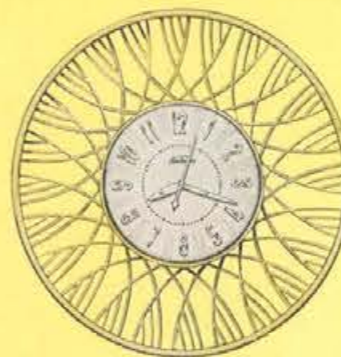

SUNBEAM ELECTRIC DECORATIVE WALL CLOCK

Polished brass color filigree circle with white dial and raised gold arabic numerals with matching hands. Clock is 13 1/2" in diameter and 2 1/4" deep. Shipping weight, 3 lbs.  
AS01 1-5842; 6-5803 ..... \$12.95



SUNBEAM NEW CORDLESS DECORATIVE WALL CLOCK

Contemporary styling in natural finished cherry wood veneer. Polished brass outer ring with matching gold color bezel, top handle and hands. White dial with clear black arabic numerals. Clock is 11 1/2" diameter, 13 1/4" high, 2 1/4" deep. Shipping weight, 4 lbs.  
AC505 1-51917; 6-51827 ..... \$29.95



**SUNBEAM ELECTRIC KITCHEN WALL CLOCK**  
A crisp new concept in kitchen clock design and color styled for modern kitchens. Molded clock cases in choice of white, suede brown, and sand gold. Hands and raised numerals are contrasting colors. Size: 10" wide, 6 1/2" high, 2 1/4" deep. Shipping weight, 2 lbs.  
AO02 1-5429; 6-5403 ..... \$6.50



**SUNBEAM ELECTRIC KITCHEN WALL CLOCK**  
Bright new housewares colors — red, yellow, and white with raised contrasting color numerals and hands. Convex shape for greater visibility. Size 6 1/2" diameter, 2 1/4" deep. Shipping weight, 2 lbs.  
AO01 1-5349; 6-5324 ..... \$4.98

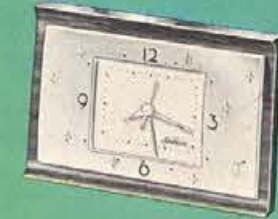

**SUNBEAM ELECTRIC ALARM CLOCK**  
Slim, modern design case with fruitwood finish. Molded silver color overlay with classic fleur de lis pattern and bright gold color numerals. Gold lacquered dial with contrasting black hands. Size: 4 1/4" high, 6 1/4" wide, 2" deep. Shipping wt., 2 lbs.  
BO06 1-5712; 6-5679 ..... \$10.95



**SUNBEAM GOLDEN NUGGET**  
Electric alarm clock. Brilliant gold color case is only 3" high, 3 1/2" wide and 2 1/4" deep. The crisp dial has extra legible numerals. Gently insistent alarm sounds for at least a half hour or until turned off. Shipping weight, 2 lbs.  
GBO01 1-5429; 6-5403 ..... \$6.50  
White dial  
GBO01L 1-5495; 6-5465 ..... \$7.50  
Charcoal dial, Luminous  
Same as above except in choice of Ivory with Gold dial or Pink with White dial.  
BO01 1-5349; 6-5324 ..... \$4.98  
BO01L 1-5395; 6-5371 ..... \$5.98  
Charcoal dial, Luminous



**SUNBEAM WINK-AWAKE**  
Electric Alarm clock. Centers to your wishes. You set the Wink-Awake for 5, 10 or 15 minutes extra sleep after the alarm first wakes you. Just tap the control and the Sunbeam Wink-Awake wakes you gently in 5, 10, or 15 minutes. Beautiful molded case in antique white with charcoal dial and contrasting hands and numerals. Shipping wt., 2 lbs.  
BO10 1-5527; 6-5495 ..... \$7.98  
BO10L 1-5593; 6-5557 Luminous ..... \$8.98



**SUNBEAM VARI-LITE WINK-AWAKE**  
Electric Alarm clock. Features that make waking a pleasure. You set the Wink-Awake for just the extra minutes you want — 5, 10, or 15 minutes. The gentle glow of the Vari-Lite dial can be adjusted from a soft glow to night-light brightness to suit your taste. In soft beige colors with crisp numerals and hands for easy visibility. Shipping weight, 2 lbs.  
BO11 1-5842; 6-5803 ..... \$12.95



**SUNBEAM ELECTRIC ALARM CLOCK**  
Modern wood case alarm with brown mahogany finish and brass bezel. Gold finish dial with brown numerals and hands. Size: 4 1/4" high, 5 1/4" wide, 2 1/4" deep. Shipping wt., 2 lbs.  
BO04 1-5659; 6-5619 ..... \$9.98  
BO04L 1-5712; 6-5679 Luminous ..... \$10.95



**SUNBEAM ELECTRIC ALARM CLOCK**  
Solid handsome wood case with natural finish. Polished brass bezel with top handle and feet of matching color. Silver colored dial with black numerals and gold color hands. Size: 4 1/2" high, 5 1/4" wide, 2 1/4" deep. Shipping weight, 2 lbs.  
BO05 1-5777; 6-5741 ..... \$11.95  
BO05L 1-5842; 6-5803 Luminous ..... \$12.95



**SUNBEAM ELECTRIC ALARM CLOCK**  
Contemporary design wood case with beautifully antiqued fruitwood finish. Gold plated bezel and feet. Dial is a soft silver finish with contrasting clear black numerals and hands. Size: 5 3/16" high, 7 3/4" wide, 2 1/4" deep. Shipping weight, 3 lbs.  
BO09 1-51277; 6-51217 ..... \$19.95



**SUNBEAM ELECTRIC ALARM CLOCK**  
Contemporary design with solid walnut or mahogany case. Convenient alarm. Modern oval gold bezel and hands of polished gold. Silver dial. Easy-to-read numerals in contrasting black. Size: 4 1/2" high, 7 1/4" wide, 2 1/4" deep. Shipping weight, 3 lbs.  
BO02 1-51277; 6-51217 ..... \$19.95

Items on this page do not include Federal Excise Tax. If not for resale, add 10% to your cost for Federal Excise Tax. See pages 1 and 2 for price and shipping information.



# Fine Decorative Clocks



**SETH THOMAS LYNTON**

8-Day keywound clock — hour and half-hour strike. A handsome tambour clock for narrow mantels, bookcases and cabinets. Beautifully grained mahogany case with contrasting lighter band along the base. Brown numerals and decorative scroll design appear against a light dial background. Height 8 1/4", width 16 1/2", depth 4 3/4". Shipping weight, 7 lbs.

1200 1-52497; 6-52397 ..... \$39.95



**SETH THOMAS MEDBURY**

8-Day keywound clock — Quarter-hour Westminster Chime. A distinctive tambour clock with gracefully sweeping lines. Rich mahogany case with front panel of walnut veneer. Silvery dial with stylized hands and numerals in black. Height 9 1/4", width 20", depth 6 1/4". Shipping weight, 13 lbs.

1300 1-54345; 6-54170 ..... \$69.50

**SETH THOMAS HOMESTEAD**

8-Day key wound clock. Beautifully grained mahogany case with polished solid brass Colonial spool and scroll trim. Light dial background with contrasting black numerals and hands. Height 24 3/4", width 6 1/2", depth 2 1/2". Shipping wt., 5 lbs.

806 1-52835; 6-52700 ..... \$45.00



**SETH THOMAS METRONOME**

Keywound — A useful aid in music and dancing instruction, or wherever beat timing is important. Adjustable pendulum permits selection of beat tempo from 40 to 208 beats per minute. Selected hardwood case finished in rich brown mahogany. Height 8 1/2", base 4 1/2". Shipping weight, 3 lbs. This item not subject to Federal Excise Tax.

1101 5895 ..... \$14.95



**JEFFERSON GOLDEN HOUR**

Electric clock. One of America's favorite gift ideas. Lovely and fashionable in any decorating scheme, the hands of the Golden Hour "float" in clear crystal with no apparent source of movement. 24-kt. gold-plated, brushed satin finish. Dimensions: 8 3/4" overall height, 7 7/16" diameter. Shipping weight, 5 lbs.

580-101 1-51622; 3-51497 ..... \$24.95



**WELBY "VISCOUNT" WALL CLOCK**

Beautiful scallop star design of "Brass wire." Very stunning 7" dial in gleaming Brass and Black with sweeping brass hands. Guaranteed 8-day front wind movement. A vibrant wall decoration that will surely be "at home" in any room. 26" overall diameter. Shipping weight, 11 lbs.

\* 1834 51497 ..... \$24.95

**WELBY "CONCORD" WALL CLOCK**

One of the most dramatic, most distinguished clock designs ever created. Glorious Golden Eagle atop gracefully turned "Wel Wood" post. Clock dial is Brass, ringed with hinged glass door. White dial, black Roman numerals and pierced hands complete the lovely design. Fully guaranteed, 8-day front wind movement. Dimensions 12" wide, 31" high. Available in Grained Nutmeg Brown. Shipping weight, 6 lbs.

\* 529 52097 ..... \$34.95

Matching Sconces with Brass candle holders. Shipping wt., 3 lbs., not subject to Tax.

5290 5597 ..... \$9.95 Pair

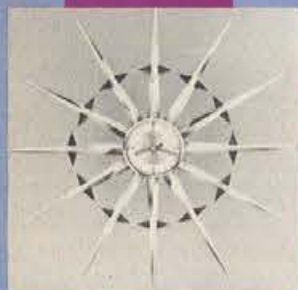
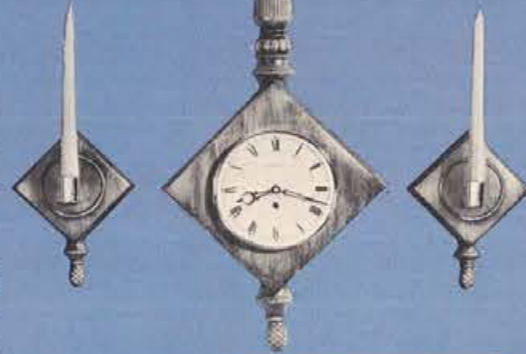

**WELBY "GEM" CORDLESS WALL CLOCK**

Miracle cordless electric movement operates faultlessly for up to 1 1/2 years on a 1 1/2 volt battery. No winding, no wiring, no tangling cord. Welby decorator designers have done it again! Beautiful Brass "Star" design blended with soft luxury of solid Walnut diamond inserts comprise a gorgeous "focal-point" wall piece that will enhance any room. 12 gleaming brass spokes emanating from a carefully color threaded dial with "Troyan-Dial" hour markers and Brass hands. Overall diameter, 35". Shipping wt., 6 lbs.

1812 51797 ..... \$29.95



**WELBY "SYMPHONY" CORDLESS WALL CLOCK**

Cordless electric movement. Glorious blending of luxurious, warm, genuine Oiled Walnut and shimmering brass. Spokes are richly grained 1" wood dowels, each 9 1/2" long, alternated with ball tipped Brass rods. Dial is lustrous Brass with beautifully shaded, color blended band behind the faceted hour markers. Very decorative, flattering to any room decor. Overall diameter 29 1/2". Shipping weight, 10 lbs.

\* 1823 52097 ..... \$34.95

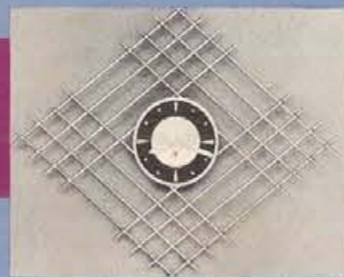

**WELBY "VISTA" WALL CLOCK**

New horizon in clock design. Its lattice-work Metal Art design, in gleaming Brass, is highlighted by a 7" Black 'n Brass Dial. Solid Brass hands point to polished raised Brass faceted markers. Guaranteed 8-day front wind movement. Dimensions: 26" wide, 22" high. Shipping weight, 10 lbs.

\* 737 51350 ..... \$22.50



**WELBY "CIMMARON" WALL CLOCK**

A stellar attraction has been added to the galaxy of the Metal-Art line. Perfect for contemporary living rooms, dens, and offices! 12 black spokes mark the hour and combined with bright, ball-tipped, brass finished spokes make this a truly dramatic creation. The curved satin brass dial and sweeping black hands add the finishing touch. 8-day front-wind movement. 24" diameter. Shipping weight, 7 lbs.

\* 1749 51497 ..... \$24.95

Masterpieces in Time Since 1813

# SETH THOMAS clocks



**SETH THOMAS ACCENT**

Traditional design with a modern flair — just the right American ACCENT for any room. Highly-styled satin-black phenolic case — extremely shock and heat-resistant. Polished solid brass finial ring and fashionable metal grille. Edges and bezel gilded with bright metal. Height 12", width 10", depth 2 1/2". Shipping weight, 5 lbs.

318 1-51250; 6-51200 ..... \$19.95



**SETH THOMAS PRESTIGE**

Electric clock. A colorful version of the Tala clock. Harmonizes with fine furnishings of any period. Hand-painted ivy garland on rich gold, forest green, or jet black. Black numerals and hands. Mounts to conceal cord and outlet. Height 10 1/4", width 8", depth 2 1/2". Shipping weight, 3 lbs.

301 1-5840; 6-5810 ..... \$12.95



**SETH THOMAS MANAGER**

Electric business clock. Clean-cut modern wall clock designed for easy readability. White dial with large black numerals. Convex dial and hands. Bronze finish steel case. Diameter 14 1/4", depth 2 1/4", dial 12". Shipping weight, 5 lbs.

610 5837 ..... \$13.95



**SETH THOMAS BUCKINGHAM**

Electric alarm clock. A small replica of the English Cabinet Clock so popular in Colonial Virginia. A distinguished timepiece for living or dining room but with an alarm feature that makes it a decorative necessity in any bedroom. Beautifully grained solid mahogany case is accented by solid brass handle and bezel. Clear-reading black numerals contrast to brilliant white dial. Black serpentine hands. Height 7", width 5", depth 2 1/2". Shipping weight, 3 lbs.

560 1-51250; 6-51200 \$19.95



**SETH THOMAS WAYNE**

Electric clock. Pace-setting styling and functional usage are combined in this modern decorator alarm. The warmth and beauty of fruit-wood and gleaming brass make it a perfect accessory for the modern bedroom, den or desk. Polished brass numeral ring and hands. Dark gray face. Curved crystal. Height 5 1/4", width 4 1/8", depth 2 1/4". Shipping weight, 3 lbs.

532 1-5840; 6-5810 ..... \$12.95



**SETH THOMAS CANEWOOD**

Electric alarm clock. Combines solid mahogany case and woven wicker front to make Canewood a pleasant addition to any decor. Bold, polished solid brass bezel frames full-figured dial. Luminous hands and hour dots. Solid brass spool-type feet. Height 4 1/8", width 6", depth 2 1/2". Shipping weight, 3 lbs.

536 1-5975; 6-5940 ..... \$14.95



**SETH THOMAS POISE**

Electric clock. Distinguished period clock. Rich mahogany case, framed and footed in solid brass. Handsome dial background. Scroll type hands. Bell alarm. Height 5 1/4", width 5 1/2", depth 2 1/4". Shipping weight, 3 lbs.

516 1-51120; 6-51080 ..... \$17.95



**SETH THOMAS SHERWOOD**

Electric alarm clock. A classic design with fluted ends — fashioned in rich grained solid mahogany. Perfect for boudoir, den or desk; at home in any decorative scheme. Polished solid brass bezel frames full-figured dial. Luminous hands and hour dots. Height 4 3/8", width 6", depth 2 1/4". Shipping weight, 3 lbs.

565 1-5840; 6-5810 ..... \$12.95



**SETH THOMAS SEVERN**

30-Hour keywound bell alarm clock. Beautifully grained solid mahogany case accented by polished, solid brass decorative trim and feet. White dial with legible black numerals. Luminous hour marks and hands. Height 3 3/4", width 3 3/4", depth 1 7/8".

940 1-5710; 6-5685 ..... \$10.95



**SETH THOMAS TRAVAWEEK TRAVEL CLOCK**

7-Jewel, 8-day alarm. Genuine leather case. Raised gold color hour markers on silver color face. Luminous hour dots and hands. Polished solid brass bezel. Available in Tan, Brown, Red or Green. Height 3 3/8", width 3", depth 3 3/8".

933 1-5975; 6-5940 ..... \$14.95



**SETH THOMAS TRAVAVATE-2 TRAVEL CLOCK**

7-Jewel, 30-hour alarm. Tells time — tells the date — rings the alarm to awake. Bright, polished solid brass case and bezel. Genuine leather case. Silvery dial with raised brass numerals, luminous hands and hour dots. Available in Black, Red, or Tan. Height 3", width 3", depth 3 1/8".

955 1-5840; 6-5810 ..... \$12.95



**SETH THOMAS CLASSMATE-6 TRAVEL CLOCK**

7-Jewel, 30-hour alarm. Smart jet black rectangular face framed by polished solid brass bezel. Luminous hands and numerals. Genuine leather case. Available in Tan, Green or Red. Height 3", width 2 3/4", depth 3 1/8".

921 1-5650; 6-5625 \$9.95



**TOURIST TRAVEL CLOCK**

Here's more than meets the eye. 30-Hour Tourist Desk / Travel Alarm. Gift Trim, sturdy textol case. Easy to read full luminous dial. Size: 3" x 2 1/8". Specify color: pig, red, blue, brown-alligator, green.

330 5363 ..... \$6.95

Items on this page do not include Federal Excise Tax. If not for resale, add 10% to your cost for Federal Excise Tax. See pages 1 and 2 for price and shipping information.

\* Shipped via Express only. Refer to Express rate chart on page 2.





**A** **DESK-MATES 30-HOUR DESK PEN SET ALARM**... colorful ensembles. Gilt case, swivel units, raised gilt figures, luminous. Paper-Mate pen matches dial color. 4- $\frac{1}{2}$  x 3- $\frac{1}{4}$ ". Specify color: red, black, white. PW36 S815 ..... \$12.95

**B** **SMOKE-TIME 30-HOUR DESK LIGHTER ALARM**... for "matchless" performance. Gilt case, Evans lighter unit, raised gilt figures, luminous. 5 x 3- $\frac{1}{4}$ ". PW44 S1248 ..... \$19.95

**C** **SMART-SET 30-HOUR DESK/CALENDAR ALARM**... truly indispensable. Gilt case, novel "flip-date" unit, day-month indicators. Raised gilt figures, luminous. 4- $\frac{1}{4}$  x 4- $\frac{1}{4}$ ". PW66 S1065 ..... \$16.95

**D** **PEN SET DUET 30-HOUR ALARM WITH BAROMETER**... "write" on time, swivel units, two Paper-Mate desk pens. Raised gilt figures, luminous. 7- $\frac{1}{2}$  x 3- $\frac{1}{4}$ ". PW31 S1560 ..... \$24.95

Items on this page do not include Federal Excise Tax. If not for resale, add 10% to your cost for Federal Excise Tax. See pages 1 and 2 for price and shipping information.

# Phinney-Walker ... happier hours for all time



**BLUE RIBBON 30-HOUR DESK/TRAVEL ALARM**... a sure winner. Gilt trim Texol case, luminous numerals. 3- $\frac{1}{2}$  x 3- $\frac{1}{4}$ ". Specify color: tan, brown, alligator, red. PW27 S430 ..... \$ 6.95



**KING PIN 30-HOUR 7 JEWEL DESK/TRAVEL ALARM**... it's the "Tops". Gilt trim leather case, raised gilt figures, luminous. 3 x 2- $\frac{1}{2}$ ". Specify color: pig, red, tan alligator or brown. PW73 S610 ..... \$ 9.95



**DAZZLER 30-HOUR DESK/TRAVEL ALARM**... most unusual. Gilt trim leather case, white rhinestone indicators, luminous. 3 x 2- $\frac{1}{2}$ ". Specify dial, also case color: red, pig, green. PW103 S500 ..... \$ 7.95



**BANNER 30-HOUR DESK/TRAVEL ALARM**... highly recommended. Genuine leather case, easy-to-read luminous numerals. 3- $\frac{1}{4}$  x 3- $\frac{1}{4}$ ". Specify color: pig, red, tan alligator. PW28 S430 ..... \$ 6.95

## Largest Selling Folding Travel Clocks In America ... The Ideal Gift



**TRIO 8-DAY DESK/TRAVEL ALARM**... fully dependable. Gilt trim Texol case, gilt numerals, luminous. 3- $\frac{1}{2}$  x 3- $\frac{1}{4}$ ". Specify color: brown lizard, tan or red pig. PW80 S765 ..... \$11.95



**CHIEFTAIN 8-DAY 7 JEWEL DESK/TRAVEL ALARM**... "Big-Time" value. Gilt trim leather case, raised gilt figures, luminous. 3 x 2- $\frac{1}{4}$ ". Specify color: red, pig, brown alligator. PW87 S960 ..... \$14.95

# Phinney-Walker



## Tells the date ... tells the time

**DATE 'N TIME 30-HOUR DESK/CALENDAR/TRAVEL ALARM**... very practical. Gilt trim leather case, gilt numerals, luminous. Features magnifying "Date-Window". 3 x 2- $\frac{1}{4}$ ". Specify color: red, pig, brown alligator. PW18 S610 ..... \$ 9.95



## Have music ... wherever you go

**MINSTREL 30-HOUR MUSICAL DESK/TRAVEL ALARM**... melodious cheer. Gilt trim Texol case. Raised gilt figures, luminous. 3- $\frac{1}{2}$  x 3- $\frac{1}{4}$ ". Specify color: tan, brown alligator, red. PW40 S674 ..... \$ 9.95



## 8 gentle rings ... before a loud alarm

**REPEATER ALARM 30-HOUR BOUDOIR/DESK ALARM**... that's sensational. Intermittent rings nudge the sleeper, loud alarm follows. Gilt trim Texol case, raised gilt figures, luminous. 3 x 2- $\frac{1}{4}$ ". Specify color: tan, brown alligator, red. PW56 S610 ..... \$ 9.95



**AMOUR 30-HOUR DESK/BOUDOIR ALARM**... just lovely. Gilt case, plastic crystal, vivid colors, gilt figures, luminous. 3- $\frac{1}{4}$  x 3". Specify color: red, ivory, blue, black. PW37 S500 ..... \$ 7.95



**MARQUISE 30-HOUR DESK/BOUDOIR ALARM**... sheer beauty. Gilt trim blond or mahogany finish wood case, raised gilt numerals, luminous. 4- $\frac{1}{4}$  x 3- $\frac{1}{4}$ ". Specify color: blond or mahogany. PW102 S575 ..... \$ 8.95



**CHARMED CIRCLE 30-HOUR BOUDOIR ALARM**... very brilliant. Rhinestone trim gilt case, white hour indicators, luminous. 2- $\frac{1}{2}$  x 2- $\frac{1}{2}$ ". Specify color: rose, ice-blue, crystal. PW39 S815 ..... \$12.95

Items on this page do not include Federal Excise Tax. If not for resale, add 10% to your cost for Federal Excise Tax. See pages 1 and 2 for price and shipping information.





**NOW! 2 SANDING ACTIONS WITH THE TURN OF A KEY!**

**STANDARD FINISH (Orbital Action)**  
The ideal sanding action for preliminary and standard sanding.

**SUPER-FINE FINISH (Straight-Line Action)**  
Perfect for no-chip, no-flake "end" sanding and final finishing.



# Cummins

## Portable ELECTRIC TOOLS with Pay-off Power

### A AMERICA'S ONLY DOUBLE ACTION SANDER

Turn the key—and change the action! ONE sander provides both Orbital and Straight-Line action at the turn of a key. Straight-Line action for super-fine hand rubbed finish—Orbital action for standard finish. Ball bearing construction. Mirror polished. 115 volt D.C. or A.C. to 60 cycle motor. Equipment: Three sheets (3 3/8" x 9") abrasive paper (coarse, medium and fine), directional key and holder. Shpg. Wt. 6 1/2 lbs.

476-01 1-53497; 3-53330 .....\$49.95

### B CUMMINS ORBITAL SANDER

This medium priced sander is a "must" for the home craftsman. Direct drive powerful induction motor, 115 volts, 60 cycle A.C. only, coupled with exclusive enclosed counterweight, assures long life, vibration-free sanding of the roughest materials. Equipment: Three sheets abrasive paper (coarse, medium and fine). Shpg. Wt. 9 lbs.

469-01 1-52797; 3-52663 .....\$39.95

### C CUMMINS SABRE-JIG SAW

NO VIBRATION in this versatile, non-stall Sabre-Jig Saw with automotive cam drive and ball bearing construction. Combines all features of rip, cross cut, band, keyhole, hack, jig and scroll saws. 3500 1/2" strokes per minute. 115 volt D.C. or A.C. to 60 cycle motor. Cuts 2" lumber at both 45° and 90°. Equipment: Rip fence, circle cutting guide. Blades: 2 wood, 1 metal, key and holder. Mirror polished. Shpg. Wt. 6 lbs.

466-11 1-53147; 3-52997 .....\$44.95

### D CUMMINS SAW TABLE

Converts MAXAWS into precision tilt arbor table saws, with 8" table saw capacity, in seconds. Complete with rip fence, die-cast miter gauge and saw shoe insert. Convenient switch for ease of operation. Table top: 24" x 20", legs 34" long. Shpg. Wt. 46 lbs.

\*777-01 1-53147; 3-52997 .....\$44.95

### E MAXAW SPECIAL POWER SAW

The low priced, top quality value in the power saw field. Exclusive **magicpivot** allows deeper cuts at 45° bevel. Cuts 1 3/8" @ 45°—2 1/8" @ 90°. Beautiful mirror polished finish. Self-lubricating bronze bearings. No-load speed 5500 R.P.M., 115 volts, D.C. or A.C. to 60 cycles. Equipment: 6 3/8" combination blade and wrench. Shpg. Wt. 14 1/2 lbs.

727-01 1-53847; 3-53664 .....\$54.95

### F MAXAW DELUXE POWER SAW

Precision Ball and self-lubricating bronze bearing construction combined with professional cutting performance. Exclusive **magicpivot** enables MAXAW to make all cuts in 2" dressed lumber at any angle. Cuts 1 3/8" @ 45°—2 1/8" @ 90°. Luxurious mirror finish. No-load speed 5500 R.P.M., 115 volts, D.C. or A.C. to 60 cycles. Equipment: 6 3/8" combination blade and wrench. Shpg. Wt. 15 lbs.

737-01 1-54407; 3-54197 .....\$62.95



### MAXAW PROFESSIONAL FEATURES

- TRUE COURSE GUIDE (Pat.)
- TELESCOPING SAFETY GUARD WITH SAFETY LEVER
- CLUTCH BLADE ACTION
- BLADE SIGHTING SLOT
- INSTANT CALIBRATED BEVEL ADJUSTMENT
- PEDESTAL BASE

**7" Cutting Capacity**

See pages 1 and 2 for price and shipping information.

Printed in U.S.A.

# Cummins

Portable  
**ELECTRIC TOOLS**  
DESIGNED FOR PROFESSIONALS  
... PRICED FOR EVERYONE



BUILT IN REVERSING SWITCH

### G CUMMINS STANDARD 1/2" DRILL

Value leader in the 1/2" drill field. New streamlined styling with "two position" removable handle. Drills 1/2" in metal, 1" in wood. Self-lubricating bronze bearings. Satin finish. No-load speed 550 R.P.M., 115 volts D.C. or A.C. to 60 cycles. Shpg. Wt. 10 lbs.

333-01 1-53007; 3-52863 .....\$42.95

### H CUMMINS STANDARD REVERSIBLE

Features reversing switch which eases bit out of work under its own power—reduces bit breakage. Drills 1/2" in steel, 1" in wood. Self-lubricating bronze bearings. No-load speed 550 R.P.M., 115 volts, D.C. or A.C. to 60 cycles. Satin finish. Shpg. Wt. 10 1/4 lbs.

336-01 53707 .....\$52.95

### J CUMMINS DELUXE WORKSHOP

Power-packed kit contains over 35 pieces in "Organizer" metal case—everything in sight—in reach. Cummins Deluxe 1/4" Drill powers all accessories to drill, saw, sand, polish, buff, grind and clean. Features 4" saw attachment for working in 1" lumber. Shpg. Wt. 11 1/2 lbs.

305-21 1-52797; 3-52663 .....\$39.95

### K CUMMINS CUSTOM WORKSHOP WITH 3/8" DRILL

Professional quality kit features Cummins heavy-duty commercial 3/8" drill to power 45 oversized 4" and 5" accessories. All parts fit into custom "Organizer" metal case that hangs on wall or can be carried to the job. Everything needed to drill up to 3/8" holes in steel, 1" holes in wood, sand, polish, buff, grind and clean. Shpg. Wt. 12 1/2 lbs.

318-11 1-53847; 3-53664 .....\$54.95

### L CUMMINS COMMERCIAL 3/8" DRILL

Professional quality, pistol grip drill with plenty of power, oversized capacity and longer life. Sealed ball and self-lubricating bronze bearing construction. Drills 3/8" in metal, 1" in wood. No-load speed 1000 R.P.M., 115 volts D.C. or A.C. to 60 cycles. Polished mirror finish. Complete with geared chuck and key. Shpg. Wt. 5 1/4 lbs.

318-01 1-52797; 3-52663 .....\$39.95

### M CUMMINS CUSTOM 1/4" DRILL

Leads the league in power, performance, stamina. Partial ball bearing construction—industrial quality. Drills 1/4" in metal, 1" in wood. 1800 R.P.M., 115 volts, D.C. or A.C. to 60 cycles. Polished mirror finish. Complete with geared chuck and key. Shpg. Wt. 4 1/2 lbs.

306-01 1-52447; 3-52330 .....\$34.95

### N CUMMINS STANDARD 1/4" DRILL

A proven performance leader among popular priced 1/4" drills. Heavy duty, self-lubricating bronze bearing construction. Drills 1/4" in steel, 1/2" in wood. 1800 R.P.M., 115 volts, A.C. to 60 cycles. Satin finish. Complete with geared chuck and key. Shpg. Wt. 4 lbs.

304-01 1-51747; 3-51663 .....\$24.95

### O SPEED-D-POWER SCREW DRIVER ATTACHMENT

Converts any electric drill into a time-saving power screw driver. Drives screws up to 3/16" in diameter into all woods. Complete with slotted and Phillips screw bits. Shpg. Wt. 1/2 lb.

156-01 1-5347; 3-5330 .....\$4.95

See pages 1 and 2 for price and shipping information.

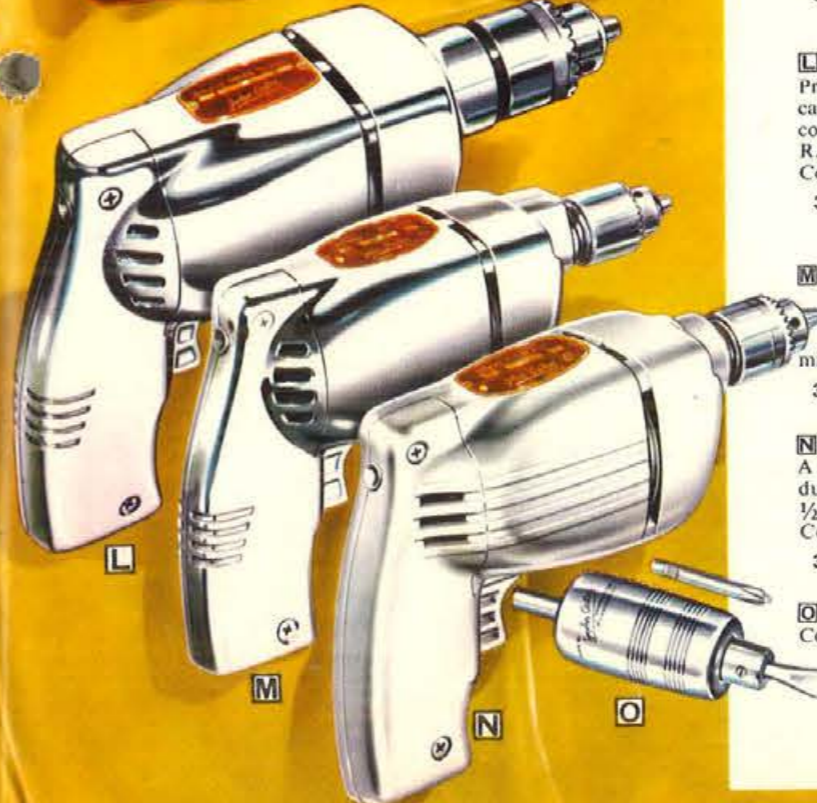
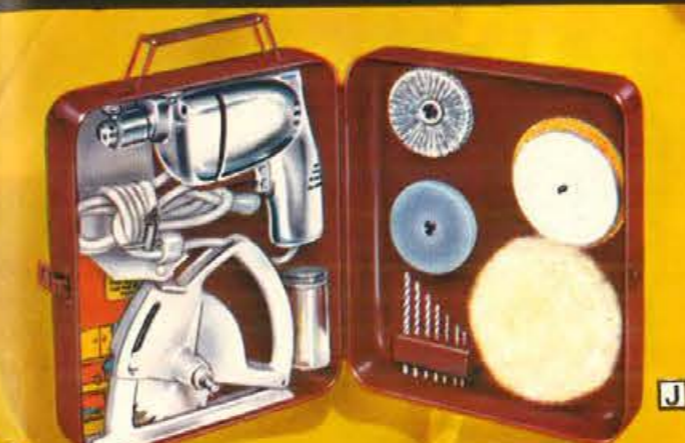
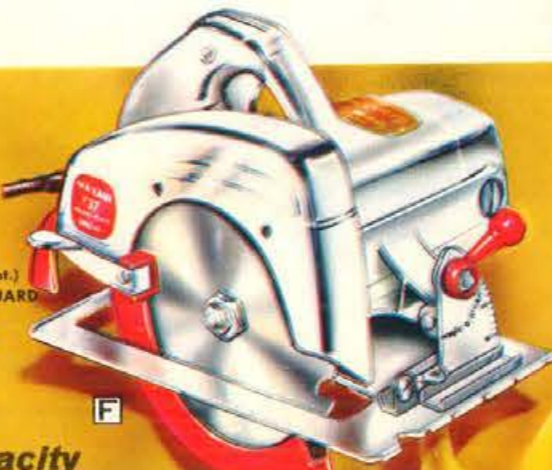
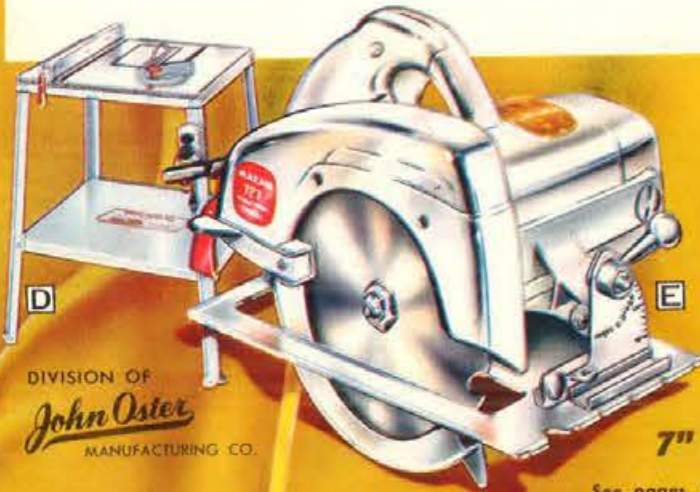

DIVISION OF  
**John Oster**  
MANUFACTURING CO.





**DREMEL ELECTRIC SHOE POLISHER**

Puts a shine on your shoes in seconds. Push-button shoe shining. Simply tap the foot switch with your toe, then place your shoe against the polishing bonnet. Comes with two polishing bonnets, one for black shoes and one for brown. Also handy for polishing silver, leather goods, jewelry, etc. Sleek, modern chrome and enamel finish. Shipping weight, 9 lbs.

70C 1-51997; 6-51797 .....\$29.95



**FLEET 36-PIECE OUTBOARD MAINTENANCE KIT**

New! For outboard motor repairs and adjustments. Also ideal for power mowers, small gas engines, etc. New Spark-Plug-Holding-Socket grips plug firmly so it will not fall into water, crack porcelain or burn hands. Other tools are 3 Open End Wrenches, Screwdrivers, Pliers, 2 Ignition Files, 7-Pc. Spark Adj. Tools, 10-Pc. Feeler Gauges, 7-Pc. Screw Set in Kit, Shear and Cotter Pin Pouch. "Roll-up" Kit folds down to 5"x11"x2". Shipping weight, 3 lbs.

6190 5732 .....\$10.98



**FLEET 21-PIECE ALL-PURPOSE KIT**

Basic tools for countless repairs and adjustments on appliances, autos, bikes, mowers, radio, TV, etc. Wrenches, Pliers, Screwdrivers, Socket Set . . . all in a 22"x11" plastic "Roll-up" Kit. Shipping weight, 3 lbs.

6180 5767 .....\$11.50



**EVERAIN LAWN SPRINKLER**

Rectangular area oscillating sprinkler. Just set it . . . and forget it. Waters area up to 2200 sq. ft. Reaches into every corner, eliminates overlapping. Size 23"x6 1/2". Shipping weight, 3 lbs.

E85 5397 .....\$11.95

Same as above except size 13"x5 3/4". Waters area up to 1575 sq. ft.

E55 5397 .....\$6.95



**WARING DURABIL FULLY AUTOMATIC FOLDING IRON**

Perfect for home or travel. Fabric-selector dial for accurate heat control on all types of fabrics. 1 1/2 pounds, 120 volts, AC/DC, 450 watts, UL, CSA approved. Shipping weight, 2 lbs.

195 1-5656; 3-5626 .....\$9.95



**WARING DURABIL CONTINENTAL FOLDING IRON**

A must for the world traveler. Only quality U.S.-made travel iron for foreign travel. Set iron for 115 or 230 volts. Complete with adapter plug. 1 1/2 pounds, AC/DC, 375 watts. Shipping weight, 2 lbs.

506 1-5633; 3-5815 .....\$12.95



**SILEX-HANDYHOT "ESTATE" ELECTRIC LAWN EDGE-TRIMMER**

Now, jobs that used to take hours can be done in minutes . . . safely, easily, and electrically. Edges—the sidewalk guide plate makes it possible to do an edging job that can only be described as manicured! Trimming hard to get at places becomes a SNAP. Does a professional job around fences, trees, flagstone walks, under bushes, etc. Safe—The rotary blade is effectively guarded for maximum safety; a trigger type safety switch shuts off automatically when released.

Shipping weight, 11 lbs.

2875 1-52097; 6-51947 .....\$29.95

**RANGER MODEL**

Same as above except with heavier duty 1/2 horsepower motor. Shipping weight, 14 lbs.

2879 1-52797 .....\$39.95

6-52597

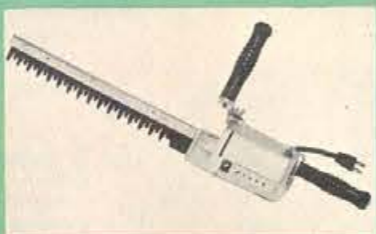

**SILEX ELECTRIC HEDGE TRIMMER**

Makes hedge shaping and trimming extra easy. Finish in minutes instead of hours. Lightweight, easy to use. Precision ground tool steel cutting teeth are case-hardened to stay sharp longer. Convenient on-off toggle switch. Insulated grips. Self-lubricating air-cooled motor. Shipping weight, 6 lbs.

2815 1-52097; 6-51947 .....\$29.95



**BARCO SELECTOR SPRAYER**

No messy premixing with miracle dilution dial. For insecticides and liquid fertilizers. Converts to hose nozzle when mixing head is removed and hexed nut (included) is attached to end of nozzle. Any garden hose furnishes the power. Non-breakable plastic mechanism — long wearing neoprene gaskets. Shipping weight, 3 lbs.

X20 5397 .....\$5.95

\* Shipped via Express only. Refer to Express rate chart on page 2.

See pages 1 and 2 for price and shipping information.



**PURITRON ELECTRONIC AIR PURIFIERS**

The electronic miracle that's better than a kitchen exhaust fan . . . will clear ANY room of odors, smoke and dust! Aids allergy, sinus, asthma sufferers because it washes the air electronically with germicidal ultra-violet rays. It's portable. You can move it from room to room, plug it in and it goes to work instantly. Gray color. Size 7" high, 9 1/2" wide, 7" deep. For 15' x 15' area. Shipping weight, 14 lbs.

F-20 52697 .....\$39.95

Director Model. Tan leather-tone color. 7" high, 23" wide, 7" deep. For 30' x 25' area. Shipping weight, 22 lbs.

900 54997 .....\$79.95

**DOMINION**



Before you buy be sure to see—  
Dominion's Seal of Quality!



**DOMINION Corn Poppers** — Choose either the automatic or non-automatic and get modern styling with 2 1/2 quart capacity. No stirring or shaking necessary. Makes delicious fully popped corn. No unpopped kernels. And the automatic model turns itself off! Perfect too, for heating soups, making frostings. Shpg. Wt. 2 3/4 lbs.

1711 5647 Automatic (Illustrated) .....\$9.95  
1710 5452 Non-Automatic .....\$6.95



**DOMINION Automatic Sandwich Toaster-Waffle Iron**—Bakes four plate-sized waffles at a time. Reverse the grids and grill steaks and chops, fry bacon and eggs, toast sandwiches. Fingertip temperature control. Signal light. 165 sq. in. of cooking surface. Expansion hinges. Drip rail. Handsomely styled in chrome. AC. Shpg. Wt. 11 3/4 lbs.

1225 51597 .....\$24.95



**DOMINION Sandwich Toaster-Waffle Iron** — Toasts, grills, fries, bakes — 4 appliances in one. Grids are easily reversed to convert sandwich toaster to waffle iron. Heat indicator, expansion hinges. Chrome styling. AC or DC. Shpg. Wt. 8 3/4 lbs.

1218 51149 .....\$17.95



**DOMINION Hot Dog Cooker** — Perfect for quick lunches, parties, late snacks. Cooks from one to six hot dogs from the inside out, seals in juices, does a perfect job in just 90 seconds. Starts cooking when lid is closed; stops when lid is opened. Base unhooks from lid for quick clean-up. Styled in black and white. AC or DC. Shpg. Wt. 2 1/2 lbs.

2105 5509 .....\$7.95



19  
STEAM  
VENTS!

Blanket of Steam for faster, easier ironing and pressing

**DOMINION Steam and Dry Iron** — So easy to use. Changes from steam to dry and dry to steam at the flick of a button. Starts steaming instantly. Styled in gleaming chrome. Weighs only 3 lbs. Floating cord for right or left-handed ironing. AC. Shpg. Wt. 3 3/4 lbs.

1085 5901 .....\$13.95

See pages 1 and 2 for price and shipping information.





**DOMINION 2 and 4 Slice Toasters** — Choose either a handsome 2 or 4-slice toaster and enjoy toast to your taste. Thermostatic control toasts light, dark, or in-between. Current shuts off when bread is toasted. Oven-type interior keeps toast warm longer. Hinged crumb tray. Chrome styling. AC. 2-Slice Toaster Shpg. Wt. 4 1/2 lbs. 4-Slice Shpg. Wt. 7 lbs.

1135 51021 2 Slice Toaster ..... \$15.95  
 1140 51597 4 Slice Toaster ..... \$24.95

See pages 1 and 2 for price and shipping information.



Before you buy be sure to see—  
 Dominion's Seal of Quality!

# DOMINION

World's most complete line  
 of portable appliances



## DOMINION Automatic Portable Oven

Three convenient, time-saving appliances in one—it bakes, broils, grills like a full-sized range. Use it anywhere for baking pies, cakes and cookies, cooking roasts, grilling or broiling steaks, heating TV dinners. Adjustable racks, heating element and grill pan (cookie sheet) convert oven to a broiler or grill in seconds. Complete with automatic two-hour bell-ringing timer, thermostatic control, signal light, look-in window, handy cook guide and counter-balanced lid. Styled in handsome beige with gleaming metal trim. AC. Shpg. Wt. 23 lbs. Size 16 5/8" x 14 1/2" x 11".

\* 2505 53197 ..... \$49.95

\* Shipped via Express only.



IT'S AN OVEN

IT'S A BROILER

IT'S A GRILL

See pages 1 and 2 for price and shipping information.  
 Refer to Express rate chart on page 2.

Completely  
 Immersible



Model 1627

Model 1608

## DOMINION Automatic 2-6 Cup and 4-10 Cup Coffee Makers

Choose either the 2-6 or 4-10 cup model. Hermetically sealed unit lets you immerse them under water or put them right in the dishwasher. Accurate pre-set thermostat assures same delicious flavor — cup after cup. Jewel signal light. Once coffee is brewed, it will not start percolating again. Coffee stays hot until you serve it. AC. 2-6 cup model Shpg. Wt. 2 3/4 lbs. 4-10 cup model Shpg. Wt. 3 3/4 lbs.

1627 5801 2-6 Cup ..... \$11.95  
 1608 51317 10 Cup Chrome ..... \$19.95  
 1610 51102 10 Cup Aluminum ..... \$16.95



## DOMINION Hand-L-Stand Hair Dryer

3-way switch and scientifically-designed hair drying hood makes drying 50% faster. Hood has ventilation ports for even air flow. Adjustable Hand-L-Stand has non-tip base. Available in turquoise or chrome and black. AC. Shpg. Wt. 3 1/4 lbs. Complete with washable, vinyl drying hood.

1803T 5667 Turquoise \$ 9.95  
 1803C 5765 Chrome \$11.95

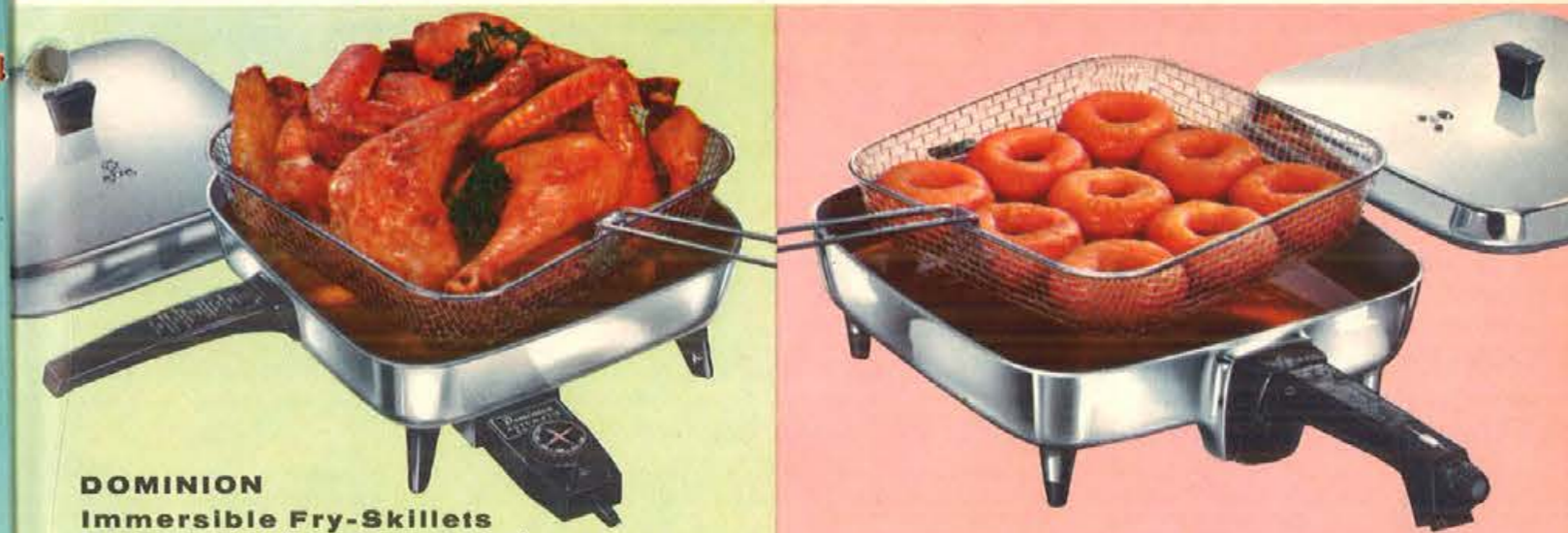

## DOMINION Immersible Fry-Skillet

Choose either the 11" size (3 1/2 quart) or 12" size 4 quart capacity. No watching or guesswork. Automatic Heat Control provides temperatures to 420° . . . detaches so Fry-Skillet can be completely immersed, handle and all. E-Z Cook Guide. AC. 11" size, Shpg. Wt. 7 lbs. 12" Size, Shpg. Wt. 8 1/2 lbs. Complete with Heat Control, French Fry Basket, Hi-Dome Vented Cover, Recipe Book.

2251 51323 11" Size ..... \$19.95  
 2256 51597 12" Size ..... \$24.95

**DOMINION Fry-Skillet** — Large 12" size with 4 quart capacity. Nine appliances in one—it fries, stews, bakes, deep fries, grills, casseroles, braises, chafes, pops corn. Automatic heat control provides temperature range to 420°. French Fry-Basket perfect for French frying chicken, shrimp, onion rings. E-Z Cook Guide on handle. AC. Shpg. Wt. 8 1/2 lbs. Complete with French Fry-Basket, Hi-Dome Vented Cover, Recipe Book.

2215 51597 ..... \$24.95





Model 15CM

**MOST MODERN—  
flavor brewing  
Coffeemaker made**

Completely immersible Coffeemaker in beautiful Stainless Steel. 2-9 cup capacity. Preset temperature control. Guaranteed 5 years. 115 volts, AC only. 600 watts. Packaged singly. Shipping wt. 3.10 lbs. UL and CSA approved.

15CM 1-51887; 3-51752 \$26.95

- Gleaming Stainless Steel
- Completely Immersible

**Lightweight  
Portable Hand Vac**

Model HV



**MODEL HVA ATTACHMENTS**  
Packed Individually. Shipping wt. 2.2 lbs.

Large filter bag—greater cleaning suction—for furniture, stair carpets, draperies and car interiors. All-metal body. Guaranteed 5 years. 115 volts, 125 watts, UL and CSA approved. Packed individually. Shipping wt. 6.0 lbs.

HV 1-52097; 3-51947; Hand Vac. \$29.95  
HVA 1-5486; 3-5452 Hand Vac Attachments \$6.95

Control guaranteed 5 yrs., fabric, cord 2 yrs. UL, CSA approved. 10% acrilan, 65% rayon, 25% cotton fabric. Twin-Bed size 62" x 84", double-bed 72" x 84", 115 volts, 135 watts EB12, 180 watts EB13, EB14, AC only. Packed singly. Ship. wt. EB12 8.1 lbs., EB13 8.6 lbs., EB14 9.6 lbs. Colors: Pink, Beige, Blue, Green.



Model EB14

New Plain or Fitted Corners

**HAMILTON BEACH, RACINE, WISCONSIN**  
DIVISION OF SCOVILL MANUFACTURING COMPANY

**Exclusive  
"Sleepin' Beacon"  
Control**



Model SM Salad Maker  
Shipping wt. 5 lbs.



Model FGC  
Meat Grinder  
Shipping wt. 2.3 lbs.



Model 1CO  
Can Opener  
Shipping wt. 1.1 lbs.



Model 1MPU

**Food Converter  
One Power Unit Operates All Three  
Meat Grinder—Salad Maker—Can Opener.**

Basic unit is the Power Unit. Add the attachments of your choice. 115 volts AC only, 180 watts uncoil motor. UL, CSA approved. Shpg. wt. 8.5 lbs. Guaranteed 5 years.

1MPU 1-51747; 3-51622 Power Unit \$24.95  
1CO 1-5347; 3-5322 Can Opener Unit \$ 4.95  
SM 1-51047; 3-5972 Salad Maker Unit \$14.95  
FGC 1-5697; 3-5647 Meat Grinder Unit \$ 9.95



Model 2RFC  
Cover



Model 2RF 12"  
with oven rack

Model RCI  
Heat Control



Model RCI  
Heat Control



Model 1CO  
Can Opener  
Shipping wt. 1.1 lbs.



Model FGC  
Meat Grinder  
Shipping wt. 2.3 lbs.

Model 1CO  
Can Opener  
Shipping wt. 1.1 lbs.



Model FGC  
Meat Grinder  
Shipping wt. 2.3 lbs.

Model 1CO  
Can Opener  
Shipping wt. 1.1 lbs.



Model FGC  
Meat Grinder  
Shipping wt. 2.3 lbs.

Model 1CO  
Can Opener  
Shipping wt. 1.1 lbs.



Model FGC  
Meat Grinder  
Shipping wt. 2.3 lbs.

Model 1CO  
Can Opener  
Shipping wt. 1.1 lbs.



Model FGC  
Meat Grinder  
Shipping wt. 2.3 lbs.

Model 1CO  
Can Opener  
Shipping wt. 1.1 lbs.



Model FGC  
Meat Grinder  
Shipping wt. 2.3 lbs.

Model 1CO  
Can Opener  
Shipping wt. 1.1 lbs.



Model FGC  
Meat Grinder  
Shipping wt. 2.3 lbs.

Model 1CO  
Can Opener  
Shipping wt. 1.1 lbs.



Model FGC  
Meat Grinder  
Shipping wt. 2.3 lbs.

Model 1CO  
Can Opener  
Shipping wt. 1.1 lbs.



Model FGC  
Meat Grinder  
Shipping wt. 2.3 lbs.

Model 1CO  
Can Opener  
Shipping wt. 1.1 lbs.



Model FGC  
Meat Grinder  
Shipping wt. 2.3 lbs.

Model 1CO  
Can Opener  
Shipping wt. 1.1 lbs.



Model FGC  
Meat Grinder  
Shipping wt. 2.3 lbs.

Model 1CO  
Can Opener  
Shipping wt. 1.1 lbs.



Model FGC  
Meat Grinder  
Shipping wt. 2.3 lbs.

Model 1CO  
Can Opener  
Shipping wt. 1.1 lbs.



Model FGC  
Meat Grinder  
Shipping wt. 2.3 lbs.

Model 1CO  
Can Opener  
Shipping wt. 1.1 lbs.



Model FGC  
Meat Grinder  
Shipping wt. 2.3 lbs.

Model 1CO  
Can Opener  
Shipping wt. 1.1 lbs.



Model FGC  
Meat Grinder  
Shipping wt. 2.3 lbs.

Model 1CO  
Can Opener  
Shipping wt. 1.1 lbs.



Model FGC  
Meat Grinder  
Shipping wt. 2.3 lbs.

Model 1CO  
Can Opener  
Shipping wt. 1.1 lbs.



Model FGC  
Meat Grinder  
Shipping wt. 2.3 lbs.

Model 1CO  
Can Opener  
Shipping wt. 1.1 lbs.



Model FGC  
Meat Grinder  
Shipping wt. 2.3 lbs.

Model 1CO  
Can Opener  
Shipping wt. 1.1 lbs.



Model FGC  
Meat Grinder  
Shipping wt. 2.3 lbs.

Model 1CO  
Can Opener  
Shipping wt. 1.1 lbs.



Model FGC  
Meat Grinder  
Shipping wt. 2.3 lbs.

Model 1CO  
Can Opener  
Shipping wt. 1.1 lbs.



Model FGC  
Meat Grinder  
Shipping wt. 2.3 lbs.

Model 1CO  
Can Opener  
Shipping wt. 1.1 lbs.



Model FGC  
Meat Grinder  
Shipping wt. 2.3 lbs.

Model 1CO  
Can Opener  
Shipping wt. 1.1 lbs.



Model FGC  
Meat Grinder  
Shipping wt. 2.3 lbs.

Model 1CO  
Can Opener  
Shipping wt. 1.1 lbs.



Model FGC  
Meat Grinder  
Shipping wt. 2.3 lbs.

Model 1CO  
Can Opener  
Shipping wt. 1.1 lbs.



Model FGC  
Meat Grinder  
Shipping wt. 2.3 lbs.

Model 1CO  
Can Opener  
Shipping wt. 1.1 lbs.



Model FGC  
Meat Grinder  
Shipping wt. 2.3 lbs.

Model 1CO  
Can Opener  
Shipping wt. 1.1 lbs.



Model FGC  
Meat Grinder  
Shipping wt. 2.3 lbs.

Model 1CO  
Can Opener  
Shipping wt. 1.1 lbs.



Model FGC  
Meat Grinder  
Shipping wt. 2.3 lbs.

Model 1CO  
Can Opener  
Shipping wt. 1.1 lbs.



Model FGC  
Meat Grinder  
Shipping wt. 2.3 lbs.

Model 1CO  
Can Opener  
Shipping wt. 1.1 lbs.



Model FGC  
Meat Grinder  
Shipping wt. 2.3 lbs.

Model 1CO  
Can Opener  
Shipping wt. 1.1 lbs.



Model FGC  
Meat Grinder  
Shipping wt. 2.3 lbs.

Model 1CO  
Can Opener  
Shipping wt. 1.1 lbs.



Model FGC  
Meat Grinder  
Shipping wt. 2.3 lbs.

Model 1CO  
Can Opener  
Shipping wt. 1.1 lbs.



Model FGC  
Meat Grinder  
Shipping wt. 2.3 lbs.

Model 1CO  
Can Opener  
Shipping wt. 1.1 lbs.



Model FGC  
Meat Grinder  
Shipping wt. 2.3 lbs.

Model 1CO  
Can Opener  
Shipping wt. 1.1 lbs.



Model FGC  
Meat Grinder  
Shipping wt. 2.3 lbs.

Model 1CO  
Can Opener  
Shipping wt. 1.1 lbs.



Model FGC  
Meat Grinder  
Shipping wt. 2.3 lbs.

Model 1CO  
Can Opener  
Shipping wt. 1.1 lbs.



Model FGC  
Meat Grinder  
Shipping wt. 2.3 lbs.

Model 1CO  
Can Opener  
Shipping wt. 1.1 lbs.



Model FGC  
Meat Grinder  
Shipping wt. 2.3 lbs.

Model 1CO  
Can Opener  
Shipping wt. 1.1 lbs.



Model FGC  
Meat Grinder  
Shipping wt. 2.3 lbs.

Model 1CO  
Can Opener  
Shipping wt. 1.1 lbs.



Model FGC  
Meat Grinder  
Shipping wt. 2.3 lbs.

Model 1CO  
Can Opener  
Shipping wt. 1.1 lbs.



Model FGC  
Meat Grinder  
Shipping wt. 2.3 lbs.

Model 1CO  
Can Opener  
Shipping wt. 1.1 lbs.



Model FGC  
Meat Grinder  
Shipping wt. 2.3 lbs.

Model 1CO  
Can Opener  
Shipping wt. 1.1 lbs.



Model FGC  
Meat Grinder  
Shipping wt. 2.3 lbs.

Model 1CO  
Can Opener  
Shipping wt. 1.1 lbs.



Model FGC  
Meat Grinder  
Shipping wt. 2.3 lbs.

Model 1CO  
Can Opener  
Shipping wt. 1.1 lbs.



Model FGC  
Meat Grinder  
Shipping wt. 2.3 lbs.

Model 1CO  
Can Opener  
Shipping wt. 1.1 lbs.



Model FGC  
Meat Grinder  
Shipping wt. 2.3 lbs.

Model 1CO  
Can Opener  
Shipping wt. 1.1 lbs.



Model FGC  
Meat Grinder  
Shipping wt. 2.3 lbs.

Model 1CO  
Can Opener  
Shipping wt. 1.1 lbs.



Model FGC  
Meat Grinder  
Shipping wt. 2.3 lbs.

Model 1CO  
Can Opener  
Shipping wt. 1.1 lbs.



Model FGC  
Meat Grinder  
Shipping wt. 2.3 lbs.

Model 1CO  
Can Opener  
Shipping wt. 1.1 lbs.



Model FGC  
Meat Grinder  
Shipping wt. 2.3 lbs.

Model 1CO  
Can Opener  
Shipping wt. 1.1 lbs.



Model FGC  
Meat Grinder  
Shipping wt. 2.3 lbs.

Model 1CO  
Can Opener  
Shipping wt. 1.1 lbs.



Model FGC  
Meat Grinder  
Shipping wt. 2.3 lbs.

Model 1CO  
Can Opener  
Shipping wt. 1.1 lbs.



Model FGC  
Meat Grinder  
Shipping wt. 2.3 lbs.

Model 1CO  
Can Opener  
Shipping wt. 1.1 lbs.



Model FGC  
Meat Grinder  
Shipping wt. 2.3 lbs.

Model 1CO  
Can Opener  
Shipping wt. 1.1 lbs.



Model FGC  
Meat Grinder  
Shipping wt. 2.3 lbs.

Model 1CO  
Can Opener  
Shipping wt. 1.1 lbs.



Model FGC  
Meat Grinder  
Shipping wt. 2.3 lbs.

Model 1CO  
Can Opener  
Shipping wt. 1.1 lbs.



Model FGC  
Meat Grinder  
Shipping wt. 2.3 lbs.

Model 1CO  
Can Opener  
Shipping wt. 1.1 lbs.



Model FGC  
Meat Grinder  
Shipping wt. 2.3 lbs.

Model 1CO  
Can Opener  
Shipping wt. 1.1 lbs.



Model FGC  
Meat Grinder  
Shipping wt. 2.3 lbs.

Model 1CO  
Can Opener  
Shipping wt. 1.1 lbs.



Model FGC  
Meat Grinder  
Shipping wt. 2.3 lbs.

Model 1CO  
Can Opener  
Shipping wt. 1.1 lbs.



Model FGC  
Meat Grinder  
Shipping wt. 2.3 lbs.

Model 1CO  
Can Opener  
Shipping wt. 1.1 lbs.



Model FGC  
Meat Grinder  
Shipping wt. 2.3 lbs.

Model 1CO  
Can Opener  
Shipping wt. 1.1 lbs.



Model FGC  
Meat Grinder  
Shipping wt. 2.3 lbs.

Model 1CO  
Can Opener  
Shipping wt. 1.1 lbs.



Model FGC  
Meat Grinder  
Shipping wt. 2.3 lbs.

Model 1CO  
Can Opener  
Shipping wt. 1.1 lbs.



Model FGC  
Meat Grinder  
Shipping wt. 2.3 lbs.

Model 1CO  
Can Opener  
Shipping wt. 1.1 lbs.



# Sunbeam APPLIANCES



**SUNBEAM AUTOMATIC COFFEEMASTER**

The finest vacuum-type coffeemaker made. Jet-action stainless steel filter. Made of copper, nickel and chrome plated inside and out. Makes two to ten cups of delicious coffee. Patented vacuum principle makes perfect coffee every time. Lower bowl makes lovely server. Shipping wt., 9 lbs.

C50 52869 \$42.50

**NEW SUNBEAM AUTOMATIC ELECTRIC FRYPAN WITH "LITE-FRY" LEVER**

Controlled even heat. Prepares everything from a quick delicious breakfast to a family size meal. Water sealed element lets you immerse pan all the way to signal light for quick easy washing. Every thing will taste more delicious — bacon, eggs, hamburgers, steaks chops, pot roast, pancakes. Shipping weight, 12 lbs.

FPM-1 51414 \$20.95  
Aluminum cover for above Frypan.  
FMC-M 5236 \$3.50



**SUNBEAM MIXMASTER HAND MIXER**

Greater mixing power for performance of most food mixing tasks. Has newly styled design and streamlined beauty. Extra large full-mix beaters assure uniform even mixing. Easy-to-set on-off switch and thumb-tip speed control. Convenient push button beater ejector eliminates tugging, prevents messy fingers. Built-in mixing chart has six settings. Hangs on the wall, removable cord, easy to store. Color: White. Shipping weight, 4 lbs.

HMD 51482 \$21.95  
Same as above except in Chrome.  
HMD-C 51617 \$23.95



**SILEX-HANDY FREEZE ICE CREAM FREEZER**

Beautiful natural cedar tub trimmed in copper and wrought iron black. Electricity does the work — no tiresome cranking. Mixes while it freezes. Assures smooth texture and perfect taste. Recipe booklet includes sherbets and custards. Capacity 4 quarts. Shipping weight, 16 lbs.

2234 1-52587; 6-52402 \$36.95  
Same as above except with new Deluxe modern super-insulating plastic bucket.  
2244 1-52797; 6-52597 \$39.95

## Famous Quality Gift Appliances



**HOME AID ICE CREAM FREEZER**

Just place it in any refrigerator and plug into an electric wall socket — no ice needed — no salt to mess with. Makes 1 1/2 quarts of ice cream or sherbets. Shipping weight, 6 lbs.

28 1-51397; 6-51297 \$19.95



**NEW UNIVERSAL COFFEEMAKER**

New completely redesigned. Has flavor-selector, redi-life, heat sentinel, cold water pump, non-drip spout, new heat guard handle. Solid copper forms the basic shell, heavily chrome plated. 10-cup capacity. Shipping wt., 8 lbs.

4470 52097 \$29.95  
Same as above except 8-cup capacity.  
4468 51887 \$26.95

**WEST BEND AUTOMATIC "PARTY PERCOLATORS"**

Pour in cold water, add coffee, plug in, forget it! Delicious coffee automatically. "30 cup" for the home; party, buffet card club. 55 cup size for church, office, club, lodge "Serve" light. Aluminum.

3510E 1-51663; 2-51622 12-30 cup. \$24.95  
Pol. alum., Shipping weight 8 lbs.

3530E 1-51863; 2-51817 12-30 cup. \$27.95  
Copper color, Shipping weight 8 lbs.

3500E 1-52797; 2-2727 20-55 cup. \$39.95  
Pol. alum., Shipping weight 11 lbs.



**LADY SUNBEAM CONTROLLED HEAT HAIR DRYER**

The fastest, most comfortable, most practical hair drying method known. Hands are free to do other things while hair dries quickly and thoroughly. Available in Petal Pink or Turquoise. Shpg. wt., 4 lbs.

HD3 51819 \$26.95

**SUNBEAM DELUXE AUTOMATIC MIXMASTER MIXER**

Has MIX-FINDER Dial with 12 speeds, more powerful Patented Governor Controlled Motor, streamlined styling and beauty. Exclusive larger Bowl-Fit Beaters mix all ingredients more thoroughly and evenly. Automatic Bowl-Speed Control. White enamel with 2 matching heat-resistant glass bowls. With Juicer. Shipping weight, 22 lbs.

12 53507 \$51.95

Same as above, but without Juicer.

12W 53304 \$48.95



**WEST BEND ELECTRIC BUFFET-PATIO SERVER SET**

Buff white stoneware; electric base. Four 10 oz. matching servers. Shipping weight, 11 lbs.

5-177 1-5708; 3-5691 \$10.50

Buffet-Patio Server only. Shipping wt., 8 lbs.

3288E 1-5506; 3-5493 \$7.50

**EMPIRE METAL WARE 2-CUP "KAR-N-HOME" PERC-KIT**

Use right in your car — home — motel — etc. Carry it with you — the handiest travelling companion! Operates from 12 volt automobile current or regular 115 volt home circuit. Swinging bracket mounts on card dash. Complete Accessories: Two Cups (Unbreakable); 2 Spoons; 2 Plastic Covered Boxes for Sugar, Cream; Coffee Measure and Plastic Bag! Shipping weight 5 lbs.

069TK 51030 \$15.95



**EMPIRE METAL WARE 2-CUP "COFFEE QUICKIE" TRAVELER KIT**

Enjoy coffee as you like it, any time, any place! Conveniently packed in Attractive Zipper case with shoulder strap. Highly polished, seamless, heavy aluminum body. Easy pouring spout. "cold water" valveless pump. Easy to clean. Accessories included: Two Cups (Unbreakable), Two Spoons, Plastic Coffee Bag, and Coffee Measure. Shipping weight 4 lbs.

063TK 5578 \$8.95



**NEW SUNBEAM IRONMASTER DRY IRON**

The lightest Sunbeam iron made — weighs only 2 1/2 lbs. Hot in 20 seconds, reaches temperature for rayon in 40 seconds. Thumb-Tip Control. Super Smooth Soleplate. Button Nooks. Shipping weight, 3 lbs.

A11A 5799 \$11.95



**SUNBEAM RADIANT CONTROL WAFFLE BAKER & GRILL**

Exclusive Radiant Control assures far greater accuracy and consistent results. Makes 4 full-size waffles or 4 toasted sandwiches at one time. Shipping weight, 14 lbs.

CG 52629 \$38.95



**SUNBEAM RADIANT CONTROL TOASTER**

The only completely automatic toaster. Patented Radiant Control gives uniform toast every time to the shade pre-selected on the dial. Automatically adjusts toasting cycle to moisture content of bread — thick or thin, frozen or fresh, rye or white. Bread lowers automatically — no levers to push. Toast rises silently. Shipping weight, 8 lbs.

T35 52022 \$29.95

See pages 1 and 2 for price and shipping information.

**WE GUARANTEE NOT TO BE UNDERSOLD ON SUNBEAM APPLIANCES**



# GENERAL ELECTRIC



**GENERAL ELECTRIC TOAST-R-OVEN**

The toaster that's an oven, too! Makes regular toast in top section or delicious buttered toast, English muffins, etc. in "oven" drawer below. Shipping weight, 10 lbs.

T83 52237 \$31.95



**GENERAL ELECTRIC SANDWICH AND WAFFLE BAKER**

An open grill, a closed grill, a handy waffle baker — all in one. Has automatic temperature control, signal light and reversible grids. Shipping weight, 11 lbs.

G42 51677 \$23.95



**GENERAL ELECTRIC SPRAY, STEAM AND DRY IRON**

Exclusive spray feature lets you sprinkle as you iron. It's a steam and dry iron, too. Color keyed controls, built-in cord lift. Shipping weight, 5 lbs.

F71 51537 \$21.95



**GENERAL ELECTRIC DELUXE PORTABLE MIXER**

It's a Food Mixer! It's a Drink Mixer! Has push button beater release, 3 speed control, mixing chart and removable cordset. Powerful enough for heaviest cake batters, gentle enough for sauces. White only. Shipping weight, 5 lbs.

M47 51537 \$21.95



**GENERAL ELECTRIC PEEK-A-BREW COFFEEMAKER**

Transparent indicator actually lets you see coffee level at all times. Makes 3 to 10 cups. Parks coffee to your taste automatically, then keeps it hot at just the right temperature. Brew selector. Shipping weight, 5 lbs.

P41 51397 \$19.95

See pages 1 and 2 for price and shipping information.



## QUALITY APPLIANCES



**BLACK ANGUS KING SIZE BROILER-ROTISSERIE**

The Monte Carlo. Durable quality construction. "Magic-Touch" push button control; concentrate even heat; bigger, more compact; 3-way heat control; automatic timer; pilot light; infra-red rays for delicious smokeless cooking; detachable spit and skewers. Shipping weight, 32 lbs. #S-7RT 55397 .....\$89.95



**TOASTERMASTER POWERMATIC SUPER DELUXE TOASTER**

Power action lowers bread, starts it toasting, raises it up — all by itself. Toast control dial selects color of toast preferred. Shipping weight, 8 lbs. 1816 52130 .....\$29.95



**TOASTERMASTER AUTOMATIC TOASTER**

Newest and latest model. Toasts any size bread perfectly — light, dark or in-between. Fully automatic. Shipping weight, 6 lbs. 1824 51483 .....\$21.00



**NEW SILEX ELECTRIC OVEN TOASTER**

Now... with a temperature selector that lets you make just the kind of toast you like. Heat control adds versatility — broils steaks, chops, bacon, hors d'oeuvres, bakes TV dinners, frozen waffles and pancakes. Smart, up to date styling. Must for your own use as well as a perfect gift choice. Shipping weight, 9 lbs. 1506 1-5977; 6-5907 .....\$13.95



**KNAPP-MONARCH REDI-POP CORN POPPER**

Now, completely automatic. Just plug it in — add corn and oil with the special measuring cup... And Forget It! The corn will pop to full, fluffy kernels. Automatically! The corn will fill the bowl and the automatic control will turn off the current. Complete with measuring cup and cord. Shipping weight, 5 lbs. 12-525 1-5667; 6-5637 .....\$9.95



**KNAPP-MONARCH AUTOMATIC ELECTRIC REDI-OVEN WITH TIMER**

Extra-large capacity for complete meal cooking. Bake-A-Matic timer for more accurate cooking and baking results. Truly a fast, economical and convenient method for complete meal cooking for the entire family... extra-large serving and baking capacity for biscuits, brown 'n serve rolls, potatoes or hors d'oeuvres. Just set the Dial-A-Recipe control to the recipe or package-recommended temperature, and when signal light goes out, Redi-Oven is ready to bake. Signal bell rings when baking time has elapsed and food is ready to serve, or can be kept warm for serving! Bright chrome finish, cool handles and feet, porcelain enamel interior. Shipping weight, 11 lbs. 45-510 1-52342; 3-52237 .....\$34.95

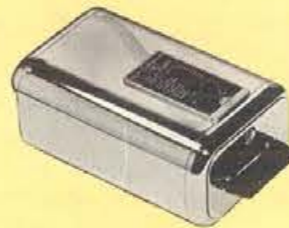

**KNAPP-MONARCH AUTOMATIC ELECTRIC REDI-BAKER**

Bakes biscuits, brown 'n serve rolls, potatoes, muffins, corn sticks, frozen meat pies, buttered toast and other bake favorites. "Dial-A-Recipe" control for proper baking temperature. Indicator light signals when baker is ready. Preheats four times faster! Keeps food warm for serving and has convenient "off" position. Shipping wt., 9 lbs. 45-500 1-51672; 3-51597 .....\$24.95



**WARING BLENDOR**

First... and still the best. It's a jargon chef for your home. Crumbs fresh breads, grates cheese, purees baby foods, makes body-building health drinks, and regular meals from leftovers. Surgical steel cutting blades, one-piece Pyrex jar, lifetime lubrication. 128-page recipe book. Two-speed, Chrome Base. Shipping weight 11 lbs. 702-CR \$3069 .....\$47.95 Similar to above except standard one-speed, white enamel base model. 7005 \$2131 .....\$34.95

**NEW WARING DELUXE BLENDOR**

With new, more powerful motor. A special two-piece lid allows ingredients to be added while motor is running. An amazing, removable handle is a Waring exclusive. An easy-to-position knob switch. A special wrap-around cord bracket that banishes cluttered working space. One piece pyrex jar with built-in surgical steel cutting blades. Equisite chrome base. Comes with 128-page cook book. Shipping wt., 13 lbs. DL-202 \$3389 .....\$52.95



**New CORY Buffet Queen 10-40 Cup Percolator (right)**... only big capacity model with an automatic flavor-selector. Beautiful and big for parties, buffets, dinners. Perks zesty coffee... keeps it hot. All automatic with ready-light, swivel faucet, cup markings. 16" high. Ship. wt. 6 lbs. **AP-40 S2517** .....\$29.95

**CORY Automatic Banquet Percolator**... BIG, useful. Perks 10 to 55 cups of coffee, keeps it hot. Automatic... an/off switch, ready-light, nylon faucet, cup markings, 16 1/4" high. Ship. wt. 8 1/2 lbs. **D55-P 53147** .....\$49.95



**New CORY Jubilee Automatic Percolator**... giant 4 to 18 cup capacity for family use, buffets, parties. Smart chrome body topped by goldtone metal collar and exclusive thermo-tuf pouring lip—shock-absorbent, tasteless, dripless. No messy spouts to clean. Perks coffee, keeps it drinking hot... automatically. Has flavor-selector, ready-light, cup markings, attached cover. Ship. wt. 5 lbs. **D18P 52205** .....\$35.00

**CORY GIFTS**  
for better electric living



**CORY Automatic Party Chef**... now, cook and serve—quickly and easily—right at the table or buffet. Bakes, casseroles, fries, stews, roasts... tasty delicious foods. Fully automatic with thermostat, signal light, handy cooking guide, cook-book, cover included, giant 4 1/2 qt. capacity. Ship. wt. 7 1/4 lbs. **DEC 51887** .....\$29.95



**NEW PRESTO CONTROL MASTER PORTABLE OVEN**

Plugs in anywhere. Bakes and roasts like a regular oven, yet pre-heats faster, cleans easier, costs less to own and operate! Use in kitchen, recreation room, on patio or porch — anywhere there's an electric outlet. Bakes perfect pies, cakes, rolls. Roasts meats and poultry. Cooks frozen foods, pizza, frozen dinners and casseroles! Presto Control Master detaches so oven washes completely under water. Dimensions: 13" x 13 1/2" x 8 3/4". Shipping weight, 15 lbs. Without Control Master. **K102 51887** .....\$29.95 **Presto Control Master. MC-1 5488** .....\$7.50



**PRESTO NEW 'STAIN-LESS' CAST ALUMINUM PRESSURE COOKER**

New stain-resistant alloy retains its polish longer! New design gives that stylish "sheer" look. New lightness, for easier handling and new cooking ease... faster warm-up and faster cooking. Makes tastier meals, even using less expensive meats. Exclusive new pressure regulator, automatic air vent, and menu guide handles. Complete with recipe book. 4-Quart size. Shipping weight, 6 lbs. **A403 51010** .....\$15.95 Same as above except 6-Quart size. Weight, 8 lbs. **A603 51264** .....\$19.95



**PRESTO STAMPED ALUMINUM PRESSURE COOKER**

All the exclusive Presto features to assure faster, better cooking... tastier meals with all the vitamins and minerals retained. 4-Quart size. Shipping weight, 6 lbs. **B401 5947** .....\$14.95 Same as above except 6-Quart size. Weight, 8 lbs. **B602 51201** .....\$18.95 Same as above except in gleaming Stainless Steel. 4-Quart size. **C401 51453** .....\$22.95



**PRESTO SUBMERSIBLE AUTOMATIC COFFEEMAKER**

World's first submersible automatic coffeemaker. In Gleaming Stainless Steel Makes perfect coffee the way experts recommend... In a spotlessly clean coffeemaker. Open spout cleans easily as a cup. Stainless steel construction assures flavor freshness and lasting beauty. Two to nine cup capacity. Shipping weight, 6 lbs. **KK01 51572** .....\$24.95



**New Sarasota by CORY Flexible Heat/Massager**... wrap up aches, pains, sore muscles in the Heat/Massager. So flexible—you wrap it around arms or legs. Amazing 3-in-1 comfort appliance. Use it as a combination heat-massager... enjoy soothing heat and massage at the same time. Choose hi-heat or lo-heat... it's a heating-pad. Use it also as an automatic massager only. Ship. wt. 5 lbs. **610 51887** .....\$29.95



**New CORY Table & Wall Model Automatic Electric Can Opener**... fully automatic! Tests prove it's the easiest to use. Opens tall, big and small cans. Locks can in place, starts, cuts can open, stops, magnet holds lid, holds can 'til needed—all automatically. Locks in place on stand. Can be wall-mounted when off stand. Ship. wt. 5 1/2 lbs. **DCA-5 51887** .....\$29.95 **New CORY Automatic Can Opener (inset)**... operates same as above model, but wall mounts only. Ship. wt. 5 lbs. **DCA 51761** .....\$27.95

## Presto Cookers and Appliances

See pages 1 and 2 for price and shipping information.

all models shown—A.C., 115 volts, U.I. Approved.

See pages 1 and 2 for price and shipping information.



Pays for itself in One Using!

# Shetland

## AUTOMATIC DISPENSING RUG-CLEANING FLOOR POLISHER

SCRUBBER • WAXER • BUFFER



### AUTOMATICALLY SHAMPOOS RUGS

Just a touch of your finger on the trigger dispenses rug shampoo in controlled quantity to power brushes which self-adjust automatically to every rug thickness. Shampoos any 9 x 12 rug, effortlessly and safely, with professional results, for less than 50¢. One round of rug cleaning more than pays for the entire Shetland.

### AUTOMATICALLY SCRUBS FLOORS

Finger-tip release enables you to power-scrub with cupfuls instead of pailfuls of water. Goes right up to baseboards and under furniture to remove old wax, dirt, spots and stains.



See pages 1 and 2 for price and shipping information.

### AUTOMATICALLY APPLIES WAX, POLISHES AND BUFFS FLOORS

Automatic dispensing plus built-in Spreader Sponge assures a thin, even, all-over wax coverage on every type of floor. Polishes to a deep-down foundation finish that keeps clean and sparkling up to six months with easy, in-between machine buffings and touch-ups.

### AUTOMATICALLY DISPENSES RUG SHAMPOO, FLOOR WAX AND SCRUB SOLUTION at the touch of a finger!



### Decorator-Styled in Two-Tone Blue

COMPLETE with 2 Polishing Brushes, 2 Scrubbing Brushes, 2 Wool-Felt Buffing Pads, Built-in Spreader Sponge and Automatic Dispenser, Rug Cleaning Unit, sample Shetland Vanishing Foam Rug Shampoo. 110 Volt AC. Shipping Wgt. 18 1/4 lbs.

T44 1-S4197; 3-S3997  
\$59.95

### DeLuxe SILVER KING Model

Lustrous silvery metallic finish will never tarnish.

COMPLETE with 2 Polishing Brushes, 2 Scrubbing Brushes, 2 Lamb's Wool Buffing Pads, 2 Steel Wool Pads, Built-in Spreader Sponge and Automatic Dispenser, Rug Cleaning Unit, sample Shetland Vanishing Foam Rug Shampoo. 110 Volt AC. Shipping Weight 19 lbs.

T43 1-S4896; 3-S4664  
\$69.95



All items on this page, Shipped via Express only. Refer to Express rate chart on page 2.



**HOOVER CONVERTIBLE VACUUM CLEANER**  
Its new two-speed motor with "Automatic Shift" makes it literally two cleaners in one. Frisky and free-wheeling, gets the deep-down grit other cleaners miss because "it beats . . . as it sweeps . . . as it cleans." Then — just click in the converter and automatically the speed shifts . . . The big-cleaner motor revs up to give you an extra burst of power for straight-suction cleaning. Vinyl jacket and extra large size throw-away bag. Shipping weight, 25 lbs. 67 57675 . . . \$99.95  
Cleaning tools for above model, including new double stretch hose. Shipping weight, 9 lbs. 6500 51794 . . . \$22.95  
Price and model of Hoover cleaner subject to change.

## Household Servants for Floor and Rug Care



### HAMILTON BEACH "HATBOX" CLEANER

Guaranteed 5 Years. With powerful "Roller-Ride" Cleaning action. Modern — Maximum Suction Efficiency — Yet Compact, Metal construction throughout. Vinyl bumper guards and handle. New flip toe rocker switch. Flip top nap adjustment permits positioning of roller. Powered by a full H.P. motor, the "Hatbox" cleans with ease. Fashion endorsed by famous hat designer Lilly Dache. New attachments fit handy kit. Shipping weight, 35 lbs. 29 54197 . . . \$69.95



CLEANS RUGS



### SHETLAND RUG-CLEANING FLOOR POLISHER

Standard twin-brush electric scrubber-buff. Shampoos all rugs. Scrubs all floors. Buffs all floors. Polishes furniture. Polishes all floors. Deep-clean and restore the original colors to all your rugs and carpets. Scrub, polish and buff all your floors to a longer lasting six months' slip-resistant finish with "only in-between buffings and touch-ups." Complete with 2 All-Purpose Brushes, 2 Reversible Wool-Felt Buffing Pads and Exclusive Shetland Rug Cleaning Unit. Shipping weight, 14 lbs. T-18 1-S2475; 3-S2375 . . . \$34.95

# REGINA! THE FIRST WITH THE FINEST

### REGINA POLISHER-SCRUBBER

Full 1/4 hp motor for rugged, dependable service. 600 rpm . . . the right speed to do the best job. Full 12" sweep . . . counter rotating brushes. Wrap-around bumper prevents marring. All metal construction . . . won't crack or break. Color: Green. Complete with 1 pr. Scrubbing Brushes, 1 pr. Polishing Brushes, and 1 pr. Felt Pads. Shipping weight, 21 lbs. 250 52797 . . . \$39.95

### REGINA POLISHER-SCRUBBER

Full 1/4 hp motor for rugged, dependable service. 600 rpm . . . the right speed to do the best job. Adjustable height Rug Cleaning Attachment, Full 12" sweep . . . counter rotating brushes. Wrap-around bumper prevents marring. All metal construction . . . won't crack or break. Plastic Dispenser with tube-sealing valve to prevent clogging. Easily changed brushes. Complete with 2 pr. Brushes, Rug Cleaning Attachment, Dispenser, 1 pr. Steel Wool Pads with Snaps, and 1 pr. Lamb's Wool Pads. Ship. wt., 24 lbs. 780 54297 . . . \$59.95

### REGINA POLISHER-SCRUBBER

Full 1/4 hp motor for rugged dependable service. 600 rpm . . . the right speed to do the best job. Adjustable height Rug Cleaning Attachment. Full 12" sweep . . . counter rotating brushes — Wrap-around bumper prevents marring. All metal construction with brilliant chrome plated finish . . . won't mar, crack or break. Plastic Dispenser with tube-sealing valve to prevent clogging. Easily changed brushes. Complete with 2 pr. Brushes, Rug Cleaning Attachment, Dispenser, 1 pr. Steel Wool Pads with Snaps, and 1 pr. Lamb's Wool Pads. Ship. wt., 24 lbs. 780 54297 . . . \$59.95

471 53797 . . . \$54.95

### REGINA SEMI-COMMERCIAL FLOOR MACHINE

Full 1/2 hp motor for rugged dependable service. 400 rpm . . . the right speed to do a professional job. Full 16" sweep . . . counter rotating brushes. Built in carrying grip for easy transportation. Wrap-around bumper prevents marring. All Metal Construction . . . won't crack or break. Easily changed brushes. Color: Driftwood and Copper. Complete with 2 prs. Brushes and 1 pr. Felt Pads. Shipping weight, 40 lbs. A 59068 . . . \$139.50

### REGINA ELEKTRIKBROOM

Lightweight. Swivel nozzle for maintaining most efficient operating position. Dry mop for use on smooth surfaces. Non-marring Vinyl bumper. Dirt cup . . . empties as easily as an ash tray. Color: Driftwood and Copper. Shipping weight, 9 lbs. 600 52897 . . . \$39.95

### REGINA ELEKTRIKMOP

It wets the floor with fresh, clean water and detergent; it mops the floor clean, and vacuum dries it almost instantaneously. Hands never touch water. Simple to operate. Truly a housewife's best friend. Lightweight. Use on all types of bare floors. Leaves no film . . . positive suction action. Brushes of the very highest grade. Color: Aquamarine. Ht. 50", with a simple, convenient switch. Shipping wt., 1 lb. EM1 53135 . . . \$42.95

Items on this page shipped via Express only. Refer to Express rate chart on page 2.

See pages 1 and 2 for price and shipping information.



GUARANTEED 2 YEARS

# Northern Deluxe

## fully automatic ELECTRIC BLANKETS

NEW DOUBLE BED 80" WIDTH  
10% WIDER THAN ORDINARY DOUBLE BED BLANKETS!

Light as a feather . . . unchallenged for luxurious "feel" and deep nap. A modern blend of 65% Rayon, 20% Cotton and 15% Acrilan\*, the modern miracle fiber! Fully automatic controls with Nite Lite, assure restful, all-night sleeping comfort and cozy, uniform warmth • Washable • Non-fading • Resists matting and shrinking • Moth-proof • Non-allergenic • Beautifully gift cartoned.

\*Reg. T. M. Chemstrand Acrylic Fiber



### 3 REASONS WHY NORTHERN IS YOUR BEST ELECTRIC BLANKET BUY!



- 1 New Bedside Control Hangers**—permit controls to be conveniently placed on the bed headboard or nightstand.
- 2 Convertible Custom Fit**—use blanket flat or "snap" . . . and it snugly fits mattress corners wrinkle free!
- 3 Exclusive SANIFRESH 100% Nylon Bindings** last the life of blanket . . . resist germs, odors, bacteria!

**TWIN BED—SINGLE CONTROL**—62" x 84" size perfectly tailored for twin beds. 115V, AC only, 135 watts. Shipping weight, 8 lbs.  
989 1-51746 \$26.95  
3-51679

**DOUBLE BED—SINGLE CONTROL**—Generous 80" x 84" size ideal width for double beds. 115V, AC only, 180 watts. Shipping weight, 9 lbs.  
991 1-52093 \$31.95  
3-52013

**DOUBLE BED—DUAL CONTROLS**—Permit each sleeper to select own warmth. Full 80" x 84" size. 115V, AC only, 180 watts. Shipping weight, 10 lbs.  
992 1-52552 \$38.95  
3-52454

**POPULAR KING SIZE**  
**Northern Deluxe Electric Blankets**

Truly a royal blanket fit for a king, and a king-size bed. Center zipper separates blanket for storage and washing.

**KING SIZE BED—DUAL CONTROLS**—Permit each sleeper to select own warmth. Deluxe size: 104" x 92". 115V, AC only, 135 watts. Shipping weight, 12 lbs. (Available in all 6 colors, flat style only.)

990K 1-54536 \$69.95  
3-54362

**IMPORTANT!—SPECIFY YOUR COLOR CHOICE:** Pink, Blue, Yellow, Beige, Green and White.



See pages 1 and 2 for price and shipping information.



**LIST PRICE**  
**\$19.95**  
Twin Bed Model

**ADVERTISED IN**  
**LIFE**

Guaranteed 2 Years

Guaranteed by Good Housekeeping

UL

## America's Outstanding Blanket Buy

### Northern SPECIAL FULLY AUTOMATIC ELECTRIC BLANKETS

**GOOD NEWS!** Now Nylon blended blankets at popular prices! Equivalent in materials and electrical equipment to brands selling at higher prices. Fully automatic controls adjust blanket warmth to room temperature. Rich texture—lovely colors—mothproof—non-allergic—washable. **EXCLUSIVE Sanifresh** Rayon Satin bindings resist germs, odors, bacteria. Gift packaged.  
**TWIN BED—SINGLE CONTROL**—62" x 84" size ideal for twin beds. 115V, AC only, 135 watts. Ship. wt., 6½ lbs. Rose or Blue only.  
290 1-51570; \$19.95  
3-51495

**DOUBLE BED—SINGLE CONTROL**—Full 72" x 84" size. 115V, AC only, 180 watts. Ship. wt., 7 lbs. Rose, Blue, Green or Red.  
291 1-51645; \$22.95  
3-51565

**DOUBLE BED—DUAL CONTROLS**—Permit each sleeper to select a different degree of warmth. Full 72" x 84" size. 115V, AC only, 180 watts, Ship. wt., 8 lbs. Rose, Blue, Green or Red.  
292 1-52115; \$29.95  
3-52040

**KING SIZE BED—DUAL CONTROLS**—Each sleeper selects own temperature. Deluxe size: 104" x 92". 115V, AC only, 135 watts. Shipping weight, 11½ lbs. Rose or Blue only.  
293K 1-53920 \$54.95  
3-53735

**NOTE:** For the ultimate in a truly luxurious electric blanket, see (Northern Deluxe) other side



**SLUMBEREST ELECTRIC SLEEPING PAD — AUTOMATIC CONTROL**  
Placed beneath bottom sheet, next to the mattress, the Slumberest Electric Sleeping Pad provides an upward flow of gentle warmth. Three heat selector switch lets you choose warmth you like best. Performs same function as electric blanket. Perfect traveling companion. Made of sanforized muslin. Filled with quick drying "Celacloud." Anchor straps at corners. Washable. Approved by Underwriters' Laboratories. White only. Twin size, 39" x 76", 45 watts, 115 Volts AC only. Shipping weight, 5 lbs.  
3712 51185 \$19.75  
Full size, 54" x 76", 50 watts, 115 Volts AC only. Shipping weight, 6 lbs.  
3612 51310. \$21.75

See pages 1 and 2 for price and shipping information.

## Northern AUTOMATIC ELECTRIC HEATING PADS



**[A] SUPER DELUXE, 100% WETPROOF**—Attractive push button switch with Nite Lite. 3 **sanifresh** covers: Broadcloth with ties; Terry Cloth; Quilted Satin. Guaranteed 5 years. Shipping weight, 2 lbs.  
821 5597 \$9.95

**[B] DELUXE GIFT, 100% WETPROOF**—3 positive heats. Modern, colorful push button Nite Lite switch. Quilted Satin zippered **sanifresh** cover. Guaranteed 5 years. Shipping weight, 2 lbs.  
820 5537 \$8.95

**[C] DELUXE, 100% WETPROOF**—3 positive heats. Smart flannel **sanifresh** cover. Modern push button switch. Cushioned inner construction. Guaranteed 4 years. Shipping weight, 2 lbs.  
818 5477 \$7.95

**[D] ECONOMY, 100% WETPROOF**—3 heating speeds. 4-position Braille-type switch. Washable, removable flannel cover. Cushioned inner construction. Guaranteed 2 years. Shipping weight, 2 lbs.  
814 5357 \$5.95



**FREE!**  
with CASCO SPRAY IRON  
REVOLUTIONARY  
ALUMINATE  
IRONING BOARD COVER



\$1.49 retail value  
+ \$23.95 Casco Sprinkle Spray Iron  
= \$25.44 value

Now you can enjoy this revolutionary ironing board cover . . . designed for today's miracle fabrics . . . gives press-perfect results in half the time. Advertised on "Maverick", in LIFE, on JACK PAAR SHOW.



**Uses Plain Tap Drinking Water**  
No filters, no funnels, no distilled water needed. Fill it from a cup with 8 oz. of water.



**Sprinkles Wrinkles Away—Automatically**

A touch of the button and even the most difficult fabrics being ironed are efficiently sprinkled for wrinkle-free, fast and easy ironing.



**Miracle Heat Control**  
100% automatic heat control. Nothing to watch. And—it's the easiest-to-use control ever made. Select the fabric setting and you are ready to iron . . . that's all!



AMAZING  
NEW STAINLESS  
STEEL

## CASCO SPRINKLE SPRAY IRON

Sprinkles wrinkles away without frequent refilling

Fill it right from the faucet . . . no filters, no funnels, no distilled water needed, even in hard water areas. This miracle iron provides the correct degree of heat and steam to perfectly iron any fabric including Dynel, Dacron, Nylon, Orlon, Arnel and Acrilan. And at the touch of a button, the iron automatically sprinkles a gentle jet spray of warmed water to provide the extra

moisture needed for ironing heavy linens and wools perfectly. Saves time! No need to pre-dampen your clothes. Created with lifetime stainless steel . . . extra lightweight . . . extra large ironing surface. Built for years of trouble-free performance. Approx. shipping wt. 4½ lbs. 1000 watts, 110 volts, AC. Truly America's Finest Iron.

N5 S1562 ..... \$23.95

ADVERTISED IN  
**LIFE**



### CASCO TAP WATER STEAM IRON THE IRON THAT TAP WATER MADE FAMOUS

Works anywhere in the U. S. with plain tap water, even in hard water areas. Fully automatic—just set the dial to select the correct type of steam, and correct degree of heat . . . for every fabric. To refill . . . just lift up the top and fill! No filters! No funnels! No distilled water needed! 1000 watts, AC. Approx. shipping wt. 4½ lbs.

N4 S1208 ..... \$19.95

**CASCO**

See pages 1 and 2 for price and shipping information.

# CASCO ...FIRST IN COMFORT AND RELAXATION THRU HEAT AND MASSAGE

## CASCO DELUXE THERMAL MASSAGERS

Ease Strain And Tension Of Tired Muscles In Minutes

Covered in luxurious simulated leathers. Fully washable. Precision made and fully guaranteed by Casco for one year, with heavy duty massage action and custom-built Casco heating units.

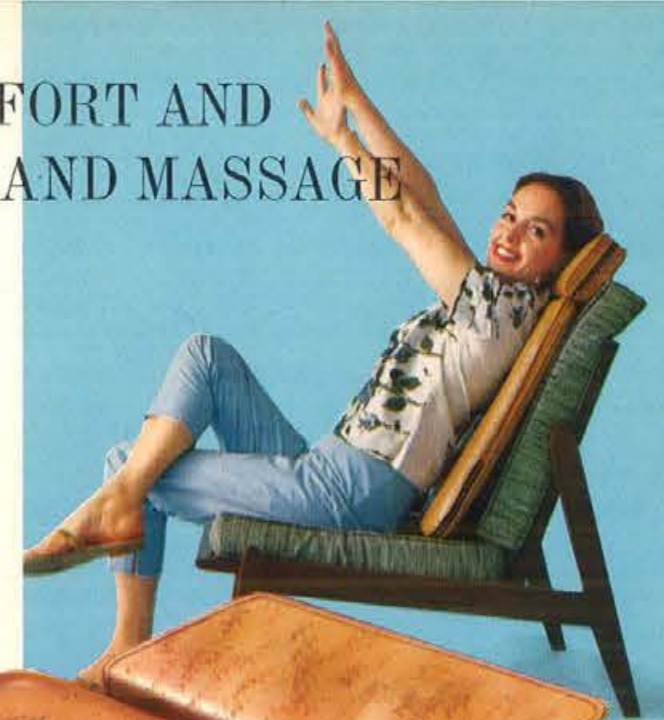

### CASCO KING-SIZE THERMAL MASSAGER

Exclusive Massaging Barber shop cushioned headrest. Made to professional standards . . . flexible extra heavy-duty throughout, extra soft. Exclusive 8-way control that gives 8 combinations of heat and massage. Acclaimed America's finest relaxing unit! Approx. 22" x 13" x 2". Approx. shipping weight 9½ lbs.

M3 S2663 ..... \$39.95



FOR THE FOOT



FOR LOWER BACK



FOR UPPER BACK AND NECK



FOR THIGHS AND ABDOMEN



FOR SHOULDERS



### CASCO Personal-Size Massager

The ideal size for personal use, or for traveling or when pinpoint massage is required. Especially ideal for tired feet! Compact, light in weight, but ruggedly built. 4 way control for heat and massage. 10½" x 12½" x 3", approx. shipping weight 6 lbs.

M2 S958 ..... \$14.95



### CASCO Family-Size Thermal Massager

Covers the full upper or lower back, abdomen. No need to disrobe or even lie down. Exclusive 8-way control for 8 combinations of heat and massage. Ideal all-purpose relaxer and massager. Approx. 16½" x 13" x 2½". Approx. shipping wt. 9 lbs.

M1 S1987 ..... \$29.95

See pages 1 and 2 for price and shipping information.

All Massagers 110-115 Volts AC

HOUSTON JEWELRY & DISTRIBUTING CO., HOUSTON, TEXAS



# ELECTRIC HOUSEWARES CUSTOM-CRAFTED BY Oster

*new food magic  
at the flick of a switch*

- Refreshes frozen juices . . . makes healthful vitamin drinks from fresh fruits and vegetables.
- Grinds coffee fresh from the bean.
- Purees baby food — saves you money.
- Makes perfectly emulsified salad dressings.
- Mixes a cake from prepared cake mix in 20 seconds — mixes pancakes, waffles, quick breads.
- Turns leftovers into tempting soups and croquettes.
- Chops vegetables for salads — chops onions without tears — grates potatoes for potato pancakes.



**NEW**  
budget model  
*Osterizer*  
Junior



Low in cost but high in performance. The Osterizer Junior is ideal for gift giving — just right for the second blender in your home. Base is made of high-quality wipe-clean white melamine plastic; 4-cup container of transparent, heat-resistant, chip-proof plastic, graduated for easy measuring.

99-01 \$2305 Two-speed .....\$32.95  
9-01 \$1890 Single-speed .....\$26.95

## *Osterizer* the original liquefier-blender

**super deluxe two-speed Osterizer** The most advanced model in a line that's always ahead. Provides more power at both high and low speeds to make food and beverage preparation quick and easy. Seal-Tite cover has removable full-ounce measuring cap that permits you to add ingredients while the Osterize is in operation. Heat-resistant, crystal-clear, 5-cup container with convenient handle for easy pouring. Sparkling chrome base. Shipping weight 16 lbs.

442-01 \$3702 .....\$56.95

**standard two-speed Osterizer** Standard two-speed model has one-piece nonbreakable Neoprene cover. Heat-resistant 4-cup glass container is graduated for easy measuring. For gentle blending to the mixing of heavy batters. Takes most of the effort out of food and beverage preparation. You'll be proud to add the Osterizer to your list of time and money-saving kitchen helpers.

432-03 \$2792 White enamel base .....\$42.95

**deluxe two-speed Osterizer** It's like magic, the way the powerful, versatile Osterizer performs dozens of tiresome, time-consuming kitchen chores instantly at the flick of a switch. Seal-Tite cover has removable full-ounce measuring cap for adding ingredients while the Osterizer is in operation. Heat-resistant glass container is graduated for easy measuring.

403-01 \$3442 Chrome .....\$52.95  
403-06 \$3117 White .....\$47.95

See pages 1 and 2 for price and shipping information.

**EXCLUSIVE FEATURES NO OTHER BLENDER CAN MATCH!**



Container opens at both ends — easier to empty and clean.



Tapered, easy-to-clean, fully enclosed motor base.



Removable processing unit for thorough cleaning.



Grip-Tite seat holds container firmly on base.



Tapered cutting well permits continuous feeding.

**icer attachment** Crushes ice for appetizer or relish tray base, fruit cups, shrimp base, cocktails, mixed drinks. Special thermo plastic material prevents freeze-up. No catch bag necessary. Shipping weight 4 lbs.

433-01 \$1167 for Deluxe and Super Deluxe Osterizers .....\$17.95  
434-01 \$1167 for Standard Osterizers .....\$17.95



**juicer attachment** Extracts fresh, natural juice from firm fruits and leafy or root-type vegetables. No crushing or squeezing. Complete with special slicing and shredding discs for salad making and vegetable preparation. Shipping weight 7 lbs.

415-01 \$2727 for Deluxe and Super Deluxe Osterizers .....\$41.95  
414-01 \$2727 for Standard Osterizers .....\$41.95



All Raycine sets contain a top-quality Raycine Clipper with these exclusive features:

- Automatic clipper blade tension—won't pull hair.
- Scientifically heat-treated high carbon clipper blades—stay sharp longer.
- Extra powerful motors with voltage adjustment screw.
- Shock-resistant housing.
- All kits complete with simplified step-by-step stand-up instruction book.



### 12-pc deluxe haircutting set

Includes Raycine Deluxe Electric Clipper, forged steel barber shears, tapered comb, 3/8 and 1/2 inch "Butch" attachments, trim attachment, right and left tapering attachments, neck apron, duster brush, special clipper oil, and illustrated instruction booklet. Shipping weight—3 lbs.

153-01 \$1095 .....\$17.95



### 8-pc haircutting set

Includes Raycine Electric Clipper, forged steel barber shears, tapered barber comb, "Butch" attachment, trim attachment, right and left tapering attachments, and illustrated instruction booklet. Shipping weight—2 lbs. 10 ozs.

164-01 \$790 .....\$12.95



### 5-pc haircutting set

Top quality and performance in a budget-priced set. Includes Raycine Electric Clipper, forged steel barber shears, tapered barber comb, "Butch" attachment and illustrated instruction booklet. Shipping weight—2 lbs. 3 ozs.

124-01 \$668 .....\$10.95



### New 8-pc vari-clip haircutting

Features the most versatile of all electric hair clippers. Adjustable clipper blade . . . you set the thickness you want to cut. Blend and taper quickly and easily. Also forged steel barber shears, tapered barber comb, "Butch" attachment, trim attachments, right and left tapering attachments and illustrated instruction booklet. Shipping weight—2 lbs. 10 ozs.

184-01 \$912 .....\$14.95



### Raycine comb attachment set

Four new comb attachments—"Butch" for quick uniform butch haircuts, right and left tapering attachments for barber-shop styling, and a blending attachment for neat finishing. Set of four attachments packaged in full-color saver carton.

917-29 \$200 .....\$3.00



### motor driven clippers

**JOMCO**, professional-type, universal motor driven clipper with all bakelite construction. New powerful worm gear and lever action, constant blade tension and alignment. Shipping weight—1 lb. 9 ozs.

12-01 \$1525 .....\$25.00

**BUTCH**, universal motor driven with new improved mechanism . . . low cost. New streamlined hand-fitting design. Constant blade tension and blade alignment. Shipping weight—1 lb. 9 ozs.

85-01 \$1217 .....\$19.95

### Oster knife and scissors sharpeners



### Oster deluxe knife and scissors sharpener

Truly the finest! Exclusive Oster new two-wheel sharpening — guarantees to sharpen even your finest cutlery without scratching. Use on counter or mount on wall — built-in cord storage compartment. Automatic switch slide. Special slot for scissors . . . no skill required. In black and chrome. Comes complete with special book on "Cutlery Care and How To Carve." Shipping Weight, 6 lbs.

522-01 \$1362 .....\$20.95

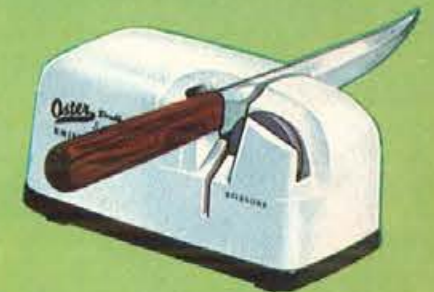

### Oster model 500

Standard model with two-wheel sharpening for even finest cutlery. Special built-in scissors rest. White acetate housing. Comes complete with special book on "Cutlery Care and How To Carve." Shipping Weight, 6 lbs.

500-01 \$1167 .....\$17.95



# Oster HEALTH AND BEAUTY APPLIANCES

NEW Oster

**continental airjet with hair dryer hood** The only travel hair dryer to feature voltage selection for the convenience of world travelers. The flip of a switch converts the operation from 115 volt domestic household current to the 230 volt system of foreign lands. Safety fused to prevent damage from the wrong current. Steel housing with chrome finish. Dryer and hood fold to compact size for quick packing in red simulated alligator travel case. Shipping weight 4 lbs.  
216-01 \$1947 ..... \$29.95



**airjet hair dryer and hair dryer hood** America's most versatile hair dryer. Gives a greater volume of hot or cold air to provide the fastest drying action available. Gleaming chrome housing with combination stand and handle. Light in weight, perfectly balanced. Has safe, automatic fuse and long life heating element. Complete with vinyl hood that attaches easily, fits comfortably, keeps hands free. Shipping weight 4 lbs.  
202-04 \$1427 ..... \$21.95

**Airjet Hair Dryer Hood** Extra large vinyl hood designed to comfortably cover all hair settings from hair pins to bouffant curlers. Attaches easily, keeps hands free.  
917-19 \$163 Hood only \$2.50



**NEW Oster custom deluxe 7-way electric massage pillow with heat** Stimulating, relaxing massage combined with soothing heat. One side of pillow provides high or low intensity pinpointed massage to a localized area. Turn the pillow over and select high or low intensity full-surface massage, with or without heat. Heat can be obtained from the surface side of the pillow without massage. 11" x 13". Shipping weight 7 lbs.  
223-01 \$1947 \$29.95



lean on it —  
lie on it —  
put your feet on it

**deluxe 4-way electric massage pillow** Enjoy the comfort of soothing massage whenever needed or wanted on the body. No effort — no installation — no disrobing. Low-high-off power source. One side of pillow gives surface massage in two intensities — turn the pillow over and enjoy localized massage in two intensities. Soft vinyl cover wipes clean with a damp cloth. Executive tan and brown. Shipping weight 6 lbs.  
199-11 \$1297 ..... \$19.95  
198-11 \$972 standard pillow, on-off switch, blue and white \$14.95



**foot massager** Sit in a comfortable chair, place your feet on the Oster Foot Massager . . . and in a matter of minutes circulation is stimulated, tired aching feet are relieved and refreshed. Stand on it to get the benefits of full body massage. Sturdy steel housing armored with tan vinyl coating. Shipping weight 5 lbs.  
221-01 \$1297 ..... \$19.95



See pages 1 and 2 for price and shipping information.

# Oster MASSAGE INSTRUMENTS FOR THAT REFRESHED, RELAXED FEELING

There is a big difference between ordinary vibrators and the Swedish massage action of Oster massage. • Oster's exclusive patented suspended motor action delivers the controlled rotating, patting movements of Swedish massage. • Light, soothing, relaxing massage or deep, penetrating, stimulating action at your fingertips. • Helps stimulate circulation — relieve sore painful muscles — decrease fatigue — ease tension and encourage sleep.



**stim-u-lax junior** An outstanding value for general home massage. Its soothing, relaxing benefits will delight every member of the family. Not too vigorous, not too light. Black-crackle enamel finish, long life Neoprene hand pad. Highly polished aluminum base. Complete with booklet on massage, fully illustrated with directions for use. Shipping weight 3 lbs.  
4-01 \$2142 ..... \$32.95

**scientific** Heavy-duty massage instruments for use when professional quality and performance are desired. Gives a soothing complete penetrating massage. Universal motor construction with maximum eccentric stroke delivers a more vigorous massage action. Polished aluminum housing and base. Complete with illustrated instructions. Shipping weight 3 lbs.  
1-01 \$3052 ..... \$46.95



**massagett** Designed with a lady in mind. Stimulating yet gentle action is ideal for beauty care as well as general massage. Small and light in weight, it won't tire the feminine hand. Packaged in red simulated alligator leather travel case. Includes illustrated instruction book. Shipping weight 3 lbs.  
212-01 \$1297 Ivory ..... \$19.95  
212-03 \$1297 Pink ..... \$19.95  
212-04 \$1297 Blue ..... \$19.95



**duo-massage vibrator** Enjoy the soft soothing effect of a daily facial, scalp or body massage . . . right in your own home. Provides two massage actions with one instrument — without changing applicators. One arm gives a smooth, gentle, vibrating surface massage; the other a deep, penetrating, pulsating action. Complete with four special applicators and illustrated instruction booklet on how to massage. Shipping weight 3 lbs.  
206-01 \$972 ..... \$14.95



**vibra-massage vibrator** You can't avoid the nervous tensions of today's fast living pace, but you can get the relief you want and need with the Oster Vibra-Massage Vibrator. Ideal for exhilarating, refreshing facial, scalp and general body massage. Low-high intensity switch lets you choose the massage action you prefer. Kit includes four special applicators and complete instructions on how to massage. Shipping weight 2 lbs.  
213-01 \$647 ..... \$9.95

John Oster MANUFACTURING CO., Milwaukee, Wis.



# MAGIC HOSTESS® AMAZING NEW! AIR PURIFIER



**NEW SCIENTIFIC PRINCIPLE REMOVES SMOKE, DUST, POLLEN, GREASE, ODORS — DELIVERS FRESH, CLEAN AIR**

At last! A purifier as modern as the jet age. The secret? A high-filtration scientific filter developed after years of research. This powerful charcoal-impregnated filter destroys airborne germs, removes dust, pollen, grease, smoke, smog, and odors. 1652 square inches of filter area! King-size blower constantly recirculates fresh, clean air 100 cu. ft. per minute. Exclusive long-lasting twin filter packs. Nothing to install—plugs into 110v AC. Lightweight, portable. Use anywhere—enjoy 24-hour protection and comfort. Handsome two-tone champagne beige cabinet, smartly trimmed with rich gold.

8" high, 16" wide, 9½" deep. Plastic feet. 50 watts. Long 6-ft. cord. Shpg. wt. 13 lbs. \* 5900 1-53330; 3-52997 . . . . . 49.95

DESIGNED BY RAYMOND LOEWY ASSOCIATES

**HANDY 2-SPEED "SELECT-O-DIAL"**  
Adjusts easily for day or night use. Whisper-quiet, trouble-free power unit.

**"OMNI-GLOW" SIGNAL LIGHT**  
Tells you at a glance when unit is on. Convenient red glow. 25,000 hr. neon light!

**LONG LASTING FILTER PACKS**  
Your fingers never touch used filters. Just pull out . . . dispose . . . and replace.

**KING-SIZE SCIENTIFIC FILTER**  
Offers 1652 sq. in. activated charcoal. You breathe easier, sleep better!



IDEAL FOR KITCHEN . . . OFFICE . . . BEDROOM, NURSERY OR DEN

## MAGIC HOSTESS® PORTABLE Electric ICE CRUSHER

Mounds of crushed ice, any size from extra fine to nugget coarse—automatically and quickly! New magic for fruit and seafood cocktails, salads, relishes, desserts, chilled beverages and other cool treats to accent your meals. Portable, use it anywhere—den, bar, patio. A handsome show-piece. Compact and luxurious snow white case delicately trimmed with yellow gold. An inspired gift for all gift occasions!

110-v. AC only. Wt. 11 lbs. 5400 1-51995; 3-51797 White with Gold Trim . . . . . 29.95



**Exclusive!**

Opens tall juice cans. Concealed legs under the base do the trick.



## MAGIC HOSTESS® AUTOMATIC PORTABLE Electric CAN OPENER

Kitchen convenience and beauty to excite the entire household! Quickly and automatically holds, pierces and opens cans of all sizes and shapes. Completely portable for use anywhere. Magnet whisks away lids. Removable cutting wheel for easy cleaning. A handsome companion to all Magic Hostess appliances. Glistening white case richly accented with tones of gold and gleaming chrome.

110-v. AC only. Wt. 6 lbs. 5500 1-51663; 3-51497 White with Gold Trim . . . . . 24.95

## Mealtime Magic! MAGIC HOSTESS® Electric MEAT GRINDER and FOOD CHOPPER

**EXCLUSIVE ONE-PIECE REMOVABLE HOPPER!**

Handsome, compact and portable. A valued kitchen helper—automatically grinds and chops raw or cooked meats, fish, vegetables, fruit and nuts. Perfect for hamburger, sandwich spreads, croquettes, hash, soups, desserts. Powerful motor. One-piece aluminum hopper removes for easy washing. Sparkling white case with gold tones.

Recipe book. Maple wood food pusher. Two cutters. UL approved. 110-v. AC power unit never needs oiling. Wt. 12 lbs.

5600 1-52663; 3-52397 White with Gold Trim . . . . . 39.95

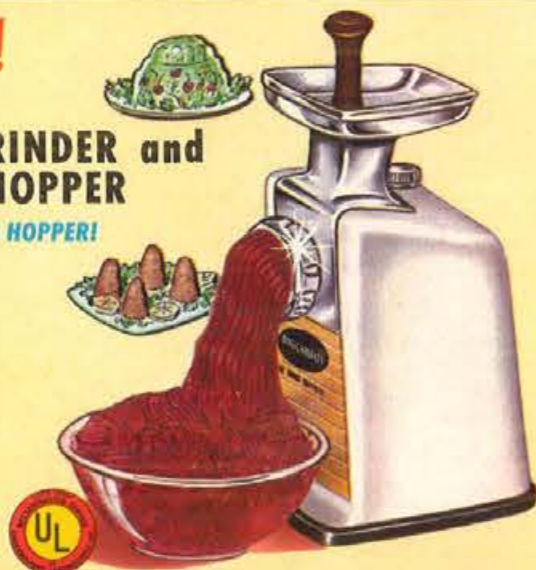

**COMPLETE WITH 4 STAINLESS STEEL DISCS**

## PERFORMS MIRACLES WITH FOOD!

Hundreds of exciting salad creations, money-saving meat and fish dishes . . . in seconds! Changes from Meat Grinder to Salad Maker and back again with a touch of an easy, new locking latch. Hoppers remove from base for fast cleaning. Use it anywhere—suction cup feet grip any smooth, nonporous surface. Lightweight, portable, easy to use.

Complete with: Salad Maker and 4 stainless steel discs; interchangeable base; Magaloy® Grinder-Chopper with meat cutter and reversible cutter for fine or coarse chopping; free recipe book. Weight 5½ lbs. 556 1-5997; 12-5897 White, Red or Yel. 14.95 C556 1-51063; 12-5957 All Chrome . . . . . 15.95



## MAGIC HOSTESS® Deluxe 5-Cones SALAD CHEF® and MEAT GRINDER

A WHOLE KITCHEN IN ONE APPLIANCE—Changes from Grinder-Chopper to Salad Maker with a touch. Exclusive Magaloy® construction for durability and everlasting beauty. Suction feet. Hinged food pusher. Streamlined design.

Complete with: Salad Maker and five chrome-plated cones; Base; Grinder-Chopper with meat and chopping cutters. Free recipe book. Weight 7½ lbs. 587 1-51233; 12-51110 White, Red or Yellow . . . . . 18.50 C587 1-51330; 12-51197 All Chrome . . . . . 19.95

# MAGIC HOSTESS®

## Combination SALAD CHEF® and MEAT GRINDER



Guaranteed by God Housekeeping IF NOT AS ADVERTISED THEREIN

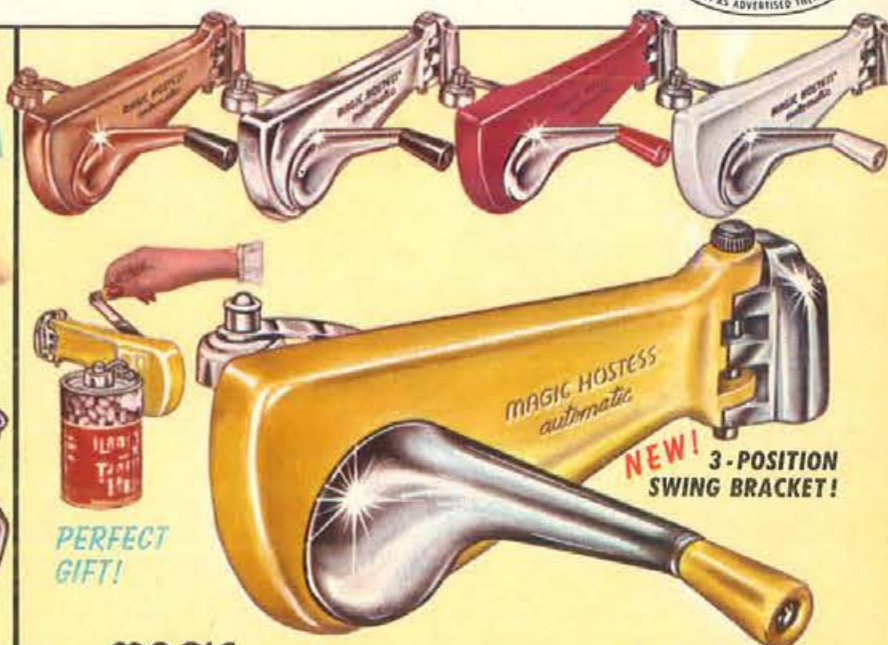

## MAGIC HOSTESS® Automatic MAGNETIC CAN OPENER

New streamlined design and smooth performance are yours in this deluxe can opener. Single action handle opens cans of every size and shape. Powerful magnet ends "fishing" for lids. Easy to clean—cutting wheel and magnet slip off for fast rinsing. Weight 2½ lbs.

5311-S 1-5462; 12-5417 White, Red, Yellow . . . . . 6.95 C5311-S 1-5530; 12-5477 All Chrome . . . . . 7.95 CP5311-S 1-5597; 12-5537 All Copper . . . . . 8.95

**STANDARD DIECAST CAN OPENER**  
5306 1-5397; 12-5357 Magnetic. White or Red, Chrome Trim. Weight 2 lbs. 5.95

See pages 1 and 2 for price and shipping information.





MAGIC HOSTESS®

# HOME FOOD SLICERS

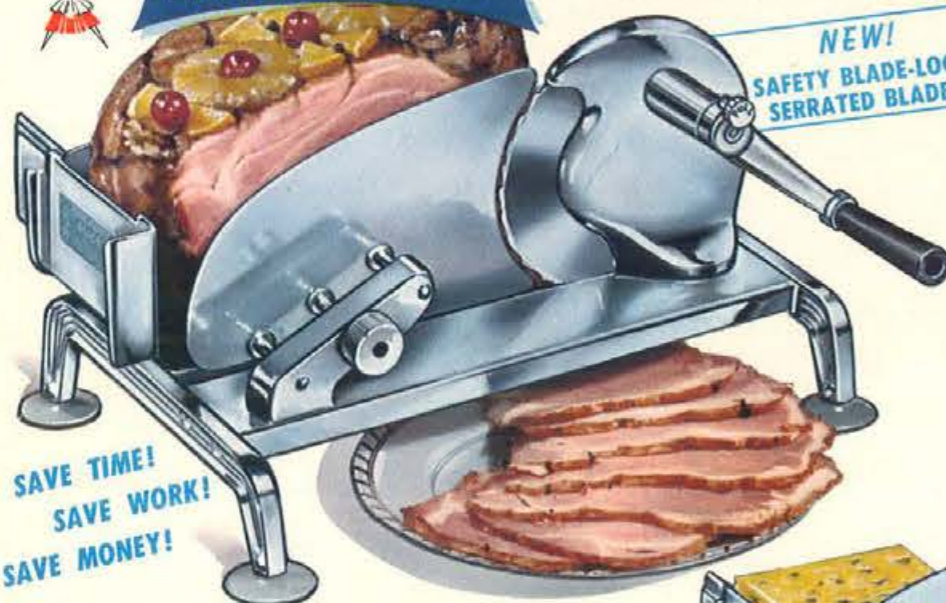

SAVE TIME!  
SAVE WORK!  
SAVE MONEY!

NEW!  
SAFETY BLADE-LOCK  
SERRATED BLADES

HAM ROASTS  
COLD CUTS  
CHEESE  
BREAD  
BACON  
FRUIT

ALL "SuperChrome"  
CHROME

Do your work in half the time, and save money, too! Slice all foods for everyday meals, midnite snacks, entertaining—any thickness from 1/8" to paper-thin. Compact, portable. Large suction feet. Removable food tray for easy cleaning. Special safety blade lock! Large 6 1/2" serrated blade. Weight 10 1/2 lbs.

MH-25 1-51330; 3-51197 All Chrome 19.95

"CONTINENTAL" FAMILY-SIZE

ALL CHROME SLICER

7 1/4" Stainless Steel Serrated Blade, Wt. 11 lbs.  
MH-3 1-51997; 3-51797 All Chrome... 29.95

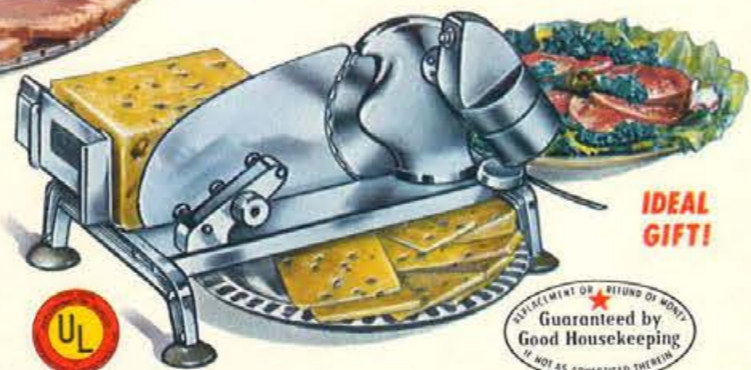

IDEAL GIFT!

Guaranteed by  
Good Housekeeping  
IF NOT AS ADVERTISED THEREIN

MAGIC HOSTESS® ALL CHROME **Electric** FOOD SLICER

Precision slicing automatically! Heavy-duty power unit does the work. Easy-to-clean removable food tray. 110-v, 60-c, AC/DC. Self-cooling. Never needs oiling.

MH6E 1-53330; 3-52997 6 1/2" Stn. St. Ser. Bl. Wt. 14 1/2 lbs. 49.95

"DELUXE" FAMILY-SIZE ELECTRIC SLICER

MH-5E 1-54663; 3-54197 7 1/4" Stn. St. Ser. Bl. Wt. 15 1/2 lbs. 69.95

"ECONOMY" ELECTRIC FOOD SLICER

MH-7E 1-52663; 3-52397 6 1/2" Ser. Blade. Wt. 13 1/2 lbs. 39.95

MAGIC HOSTESS®

**MEAT GRINDER and  
FOOD CHOPPER**



REMOVABLE  
MAGALOY®  
HOPPER

CHOPS!  
Fine or Coarse

GRINDS!  
Fish or Meat

It's portable — use anywhere! Suction feet. Instantly removable Magaloy® hopper retains its bright lustre. New ring collar snugly locks on cutters. Reversible double-edged cutting blade. Weight 4 lbs. White, Red or Yellow  
550-M 1-5597;  
12-5537 ..... 8.95

MAGIC HOSTESS®

**SALAD CHEF®**

*Deluxe 3-Cone* **Salad Maker**



Whizzes through every fruit and vegetable chore. Three permanently sharpened chrome-plated cones. Shreds, grates, slices. Removable hopper for easy washing. Heavy-duty construction. White. Weight 5 lbs.

581-3 1-5663;  
12-5597 ..... 9.95



A  
WALL  
MODEL

A Turn handle right for fine ice, left for coarse. Safe, fast. Large hopper. Stainless Steel blades. Handsome worksaver for kitchen or playroom. Weight 3 3/4 lbs.

White, Red or Yellow  
542 1-5597; 12-5537  
Chrome Cover, Handle... 8.95  
C542 1-5663; 12-5597  
All Chrome, Black Bucket... 9.95  
CP542 1-5730; 12-5657  
All Copper, Black Bucket. 10.95



B  
TABLE  
MODEL

MAGIC HOSTESS®  
**ICE CRUSHERS**

B Portable—use it anywhere: dining room, recreation room, bar, patio. A handsome gift! Ideal for frosty drinks, relishes, fruit, crisp salads, seafood cocktails. Large hopper, bucket-style ice cup. Stainless Steel blades, chrome top and handle. Weight 3 3/4 lbs.

544 1-5663; 12-5597  
White, Chrome Trim. .... 9.95

WEST BEND®



A 3-WAY DISPENSER — Holds aluminum foil, waxed paper and kitchen toweling. Opens from front.

Shipping Weight, 3 lbs.  
5053 5433—Copper Color (illus.) ..... \$6.50  
5512 5530—Coffee, chrome trim ..... \$7.95

B ROUND CAKE HUMIDOR — Lock-on cover with carrying handle. Humidifier stone keeps cakes fresh. Large 14 1/4" tray doubles as sandwich server.

Shipping Weight, 3 lbs.  
5428 5463—Copper color (illus.) ..... \$6.95  
5515 5597—Coffee, chrome trim ..... \$8.95

C CANISTER SET — Colorful kitchen brightening accents. Colonial silhouettes identify contents. Seamless for easy cleaning and "fresh-pack" sealing.

Shipping Weight, 3 lbs.  
5-148 5663—Copper color (illus.) ..... \$ 9.95  
5-210 5863—Coffee, chrome trim ..... \$12.95

D BREAD BOX — New magnetic door latch. Removable shelf. Easily holds 4 large loaves. 16"x10 1/8"x10".

Shipping Weight, 7 lbs.  
5096 5930—Copper color (illus.) ..... \$13.95  
5516 5997—Coffee, chrome trim ..... \$14.95

E SERVING OVEN — Heats rolls on range top — keeps them hot and attractive to serve at table. Vented cover, inner basket. "Black iron" stand.

Shipping weight, 3 lbs.  
5514 5483—With coffee color cover and candle warmer (illus.) ..... \$7.25  
5347 5417—With copper color cover and candle warmer ..... \$6.25

F RANGE SET — Matching grease, salt and pepper. Grease container has perforated strainer.

Shipping Weight, 1 lb.  
5-154 5300—Copper color (illus.) ..... \$4.50  
5-211 5397—Coffee, Chrome trim ..... \$5.95

G COPPER COLOR MOLDS — Non-tarnish copper color aluminum adds a gay wall decoration. Makes distinctive salads and desserts. Attractively gift packaged. 24 oz.

Shipping Weight, 1 lb.  
5-199 5197—Set of 3 ..... \$2.95

H TRIG TEA KETTLE — Singing kettle boils 2 1/2 quarts of water quickly. Trigger operates spout cap for easy filling or pouring. Stainless steel, solid copper bottom.

Shipping Weight, 2 lbs.  
4522 1/2 5340 ..... \$4.95

I BOWLMASTER MIXING BOWLS — Specifically designed sizes (3/4, 1 1/2, 3 1/2 qts.) for use with electric mixers. Wide, easy to grasp rims. Bowls nest. Stainless steel.

Shipping Weight, 3 lbs.  
7-6 5463—Set of 3 ..... \$6.95

J KOLD SKUTTLE — Double insulator jacket keeps ice cubes crystal cold or party foods piping hot. Deep 3 1/2 qts. Black enameled aluminum, gold color cover and handle.

Shipping Weight, 4 lbs.  
5035 5663 ..... \$9.95

K PENGUIN HOT 'N COLD SERVER — Retains steaming hot food up to 2 hours, ice cubes up to 6 hours. Gleaming chrome outside, carefree stainless steel liner. 2 qt.

Shipping Weight, 3 lbs.  
5055 5597 ..... \$8.95

L ICE BUTLER — Keeps 4 full quarts of ice cubes crisp and cold for 4 to 6 hours. Lustrous stainless steel inside and out with non-tarnish brass color trim. Wonderful for hot foods, too.

Shipping Weight, 4 lbs.  
7254 5930 ..... \$13.95



See pages 1 and 2 for price and shipping information.



# Cutlery and Kitchenware



**ACE SERVESWARE KITCHEN SET**  
The "sterling" of stainless steel kitchen tools. So easy to keep clean. Will never pit, never rust. Complete with 6 pieces and 6-place wall hanger. Jet black or formica Pakwood handles. Shipping weight, 3 lbs.  
5505 \$777 ..... \$12.95



**KITCHEN TOOL SET**  
Contains pancake turner, large two tine fork, large basting spoon, masher, deep ladle and spatula. Highly polished mirror finish. Tempered — forged solid stainless steel. Sturdily riveted, hand finished Heat resistant black plastic handles. Shipping weight, 3 lbs.  
100 \$556 ..... \$7.95



**11-PIECE KITCHEN TOOL SET**  
Contains basting spoon, 1-piece turner, deep ladle, spatula, slotted mixing spoon, small turner, pancake turner, large 2-fork masher and small 2-tine fork. Highly polished mirror finish, tempered — forged solid stainless steel. Heat resistant black plastic handles. Shipping weight, 5 lbs.  
400 \$905 ..... \$12.95



**TAK-A-PART KITCHEN SHEARS**  
Comes apart for cleaning. Hot forged steel, fully chrome plated and polished. Serrated non-slip cutting edge. Attractive assistant in your kitchen, useful addition to your tool box.  
9002 \$195 ..... \$3.25



**GRIFFON POULTRY SHEARS**  
Solid stainless steel imported shears. Sculpture handles. Corrugated blade prevents slipping. Bone cutter in blade goes thru toughest spats. Makes cutting poultry child's play. A necessary and practical accessory for every home.  
9974/15 \$600 ..... \$10.00



## WASHINGTON FORGE KITCHEN CUTLERY

Knives hollow ground, hardened and tempered. Wood safety block for drawer or wall. Shipping wt., 5 lbs.  
WF3 \$1063  
8-Pc. Set \$15.95  
WF5 \$730  
5-Pc. Set \$10.95



## IMPERIAL KITCHEN KNIVES

Consists of four basic kitchen knives and wood rack. Blades of fine steel. Shipping wt., 3 lbs.  
WW11 \$399  
\$5.95

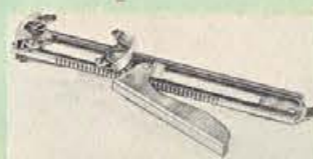

## GILHOOLIE

Opens, reseals, unscrews! Removes caps from any size bottle or jar — quickly, easily, without fuss or bother.  
2C \$197 ..... \$2.95



## STAINLESS STEEL FROZEN FOOD KNIVES

Bottom blade has special series of machined teeth to go through any frozen food easily and delicately. Top blade is hollow ground with concave grooves to form wavy, razor sharp edge for carving and slicing. Shipping weight 2 lbs.  
6083/46 \$300 ..... \$5.00

# Steak Knives and Carving Sets



## GRIFFON STEAK KNIVES

A smart-looking, easy cutting steak knife set made from a solid piece of stainless steel. With handsome inlaid packwood handles. Especially shaped for cutting perfection and comfortable use. Hollow ground and serrated tips permit easy cutting. Lined wood box for protective storage. Shipping weight, 3 lbs.  
6068/41 \$900 Set of 6 ..... \$15.00  
6068/40 \$1200 Set of 8 ..... \$20.00



## GRIFFON STAINLESS STEEL STEAK KNIVES

Made of a solid piece of stainless steel-blades and handles. These steak knives are the finest imports. The handles are gracefully designed, curved and shaped for comfort. Masterfully ground blade to produce cutting edges that will stay sharp for years. Shipping weight, 3 lbs.  
6065/19 \$1110  
Set of 6 ..... \$18.50  
6065/11 \$1440  
Set of 8 ..... \$24.00

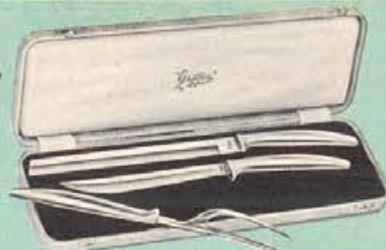

## GRIFFON STAINLESS STEEL CARVING SET

Beauty, gracefulness and performance combined. Consists of 9 1/4" Ham Slicer, 7 1/4" Carver and Fork. Blades of finest stainless steel, hollow ground by Solingen, German master cutlers. Graceful all metal handles are fully polished and designed, curved and shaped for comfort. Shipping weight, 3 lbs.  
6073/32 \$1350 3-pc. Set ..... \$22.50  
6073/31 \$1050 2-pc. Set without Ham Slicer ..... \$17.50



## GRIFFON CARVING SET

Hot forged from a solid piece of stainless steel with inlaid packwood handles. Handles won't warp or crack and resistant to burns, moisture and stains. Specially shaped for easy cutting and comfortable use. Contains large 8" Carver 9" Ham Slicer and Fork. Lined wood box for protective storage. Shipping weight, 3 lbs.  
6078/43 \$1080 3-pc. Set ..... \$18.00  
6078/42 \$810 2-pc. Set without Ham Slicer ..... \$13.50



## WASHINGTON FORGE 6-PIECE STEAK KNIFE SET

Hollow ground, hardened and tempered steak knives have exclusive 3-D blades that stay sharp. Wood safety block for drawer or wall. Shipping wt., 3 lbs.  
WF12 \$663 ..... \$9.95



## GRIFFON STAINLESS STEEL STEAK KNIVES

Luxurious steak knives at a budget price. Entire knife made of a solid piece of stainless steel. Cutting edges hand ground with serrated tips, seldom need resharpening. Shipping weight, 3 lbs.  
6067/3 \$600  
Set of 6 ..... \$10.00

See pages 1 and 2 for price and shipping information.

# Styline TRAY TABLES by Quaker

KING SIZE



KING SIZE Fiber-glass

## MALLARDS

Realistic ducks in flight embedded in fiber-glass on white background. Legs in gleaming brass finish. Trays of light, tough, non-corrosive, practically indestructible fiberglass. Tables are 25 1/2" high. King-size trays 22" x 16". Set includes 4 tray tables plus carrying rack. Shipping weight, 16 lbs.  
\*8026-885 \$1530 ..... \$22.95



## BUTTERFLY

Modern butterflies among ferns embedded in fiber-glass on white background. Legs in gleaming brass finish. Trays of light, tough, non-corrosive, practically indestructible fiber-glass. Tables are 25 1/2" high. King-size trays 22" x 16". Set includes 4 tray tables plus carrying rack. Shipping weight, 16 lbs.  
\*8026-882 \$1530 ..... \$22.95



## PLAYMATES

Gay silk-screened design of playful horses. Legs in gleaming brass finish. Trays of light, tough, non-corrosive, practically indestructible fiber-glass. Folding legs of strong 3/8" tubular metal. Tables are 25 1/2" high. King-size trays 22" x 16". Set includes 4 tray tables — one equipped with 2" casters for use as an easy-roll serving cart. Shipping weight, 14 lbs.  
\*8024C-881 \$1397 ..... \$20.95



KING SIZE Fiber-glass

## BUTTERFLY

Dancing butterflies in lovely colors. Legs in gleaming brass finish. Trays of light, tough, non-corrosive, practically indestructible fiber-glass. Folding legs of strong 3/8" tubular metal. Tables are 25 1/2" high. King-size trays 22" x 16". Set includes 4 tray tables — one equipped with 2" casters for use as an easy-roll serving cart. Shipping weight, 14 lbs.  
\*8024C-882 \$1397 ..... \$20.95



## DIAMOND PATTERN

Diamond shapes arranged on white background. Legs in gleaming brass finish. Trays are of sturdy metal in baked-on enamel finish. Folding legs of strong 3/8" tubular metal. Tables are 25 1/2" high. King-size trays 22" x 16". Set includes 4 tray tables — one equipped with 2" casters for use as an easy-roll serving cart. Shipping weight, 15 lbs.  
\*6924C-263 \$833 ..... \$12.50

## FLORAL ON WHITE

Colorful flowers on white background. Legs in gleaming brass finish. Trays are of sturdy metal in baked-on enamel finish. Folding legs of strong 3/8" tubular metal. Tables are 25 1/2" high. King-size trays 22" x 16". Set includes 4 tray tables — one equipped with 2" casters for use as an easy-roll serving cart. Shipping weight, 15 lbs.  
\*6924C-262 \$833 ..... \$12.50



\* Shipped via Express only. Refer to Express rate chart on page 2.

## New! Solid Stainless Steel



# EKCO COOKWARE



## EKCO COOKWARE SAUCEPAN WITH COVER

Vapor seal rims — self-basting covers — cool touch handles. Easy to clean. Durable. Functional design. Shipping weight, 2 lbs.  
M5701R \$263 1 qt. ..... \$3.95  
M5712R \$330 2 qt. ..... \$4.95  
M5723R \$397 3 qt. ..... \$5.95



## EKCO COOKWARE SKILLET

Vapor seal rims — self-basting cover — cool touch handles. Easy to clean. Durable. Functional design. Shipping weight, 3 lbs.  
M5710R \$597 10" size, With Cover ..... \$8.95  
M5707R \$263 7" size, open ..... \$3.95



## EKCO COOKWARE SAUCEPOT WITH COVER

6 qt. Delightfully styled from gleaming stainless steel — simplicity of design keyed to the style preferences of modern homemakers. Vapor seal rim — self-basting cover. Shipping weight, 3 lbs.  
M5716R \$597 ..... \$8.95



## EKCO COOKWARE DOUBLE BOILER

2 quart size. With cover. Vapor seal rim — self-basting cover, cool touch handle. Economical — easy to clean — durable. Shipping wt., 3 lbs.  
M5732R \$597 ..... \$8.95

See pages 1 and 2 for price and shipping information.



# BRANCHELL and *Aztec*

Finest Melamine®  
BY LENOX PLASTICS, INC.

Exciting values in Luxurious Break-Resistant Melamine® dinnerware . . . designed for today's living! Decorator-inspired patterns in Melamine's biggest service for 12! Guaranteed for one full year against chipping, breaking and cracking under normal household use!



REAL VALUE!  
102  
PIECES  
SERVICE FOR 12

Designed, Manufactured and Guaranteed by  
Lenox Plastics, Inc., St. Louis, Mo.

BRANCHELL SERVICE FOR 12 . . . only **\$69.95** Retail

**BRANCHELL MELAMINE®**

**A "ROSEDALE"**. Refreshing as a Summer woodland . . . charming oval of pink roses highlighted with red, blooming delicately amid leaves of green . . . set against a sparkling white background. Harmonizing pieces in white.

**B "SWEET TALK"**. Artistically interpreted, delicately hued Bermuda blue coral, and beige blossoms gracefully implanted on a field of glowing white. Harmonizing pieces in white.

**BRANCHELL "MASTER SERVICE" FOR 12-102 Pieces (37 Decorated\*)**. Includes 12 each: Dinner Plates\*, Bread & Butter Plates\*, Saucers\*, Cups, Soup Bowls (16 oz.), Fruit Dishes, White Jelly Dishes, White Coasters; 1 each: Open Vegetable Bowl, Divided Vegetable Bowl, Platter\*, Creamer and Sugar w/Lid. Shpg. wt. 26 lbs.  
11102 54663 . . . \$69.95

## *Aztec*

**AZTEC MELAMINE®**

**C "SWEETHEART ROSE"**. Engaging spary of life-like roses, interlaced with sprightly foliage . . . provocatively implanted on a field of lustrous white. Harmonizing pieces in pink.

**D "BLUE SPRUCE"**. Charming cluster of pretty spruce, etched in Bermuda blue with brown cones . . . smartly set against a horizon of sparkling white. Harmonizing pieces in blue.

**AZTEC "HOSTESS SERVICE" FOR 8-45 Pieces (16 Decorated\*)**. Includes: 8 each: Dinner Plates\*, Salad Plates\*, Cups, Saucers, Soup/Cereal Bowls; 1 each: Platter, Open Vegetable Bowl, Creamer, Sugar w/Lid. Wt. 15 lbs.  
845 51997 . . . \$29.95

See pages 1 and 2 for price and shipping information.

**BRANCHELL "HOSTESS SERVICE" FOR 8-45 Pieces (25 Decorated\*)**. Includes: 8 each Dinner Plates\*, Bread & Butter Plates\*, Saucers\*, Cups, Soup Bowls; 1 each: Platter\*, Open Vegetable Bowl, Creamer and Sugar w/Lid. Shpg. wt. 15 lbs.  
1145 52663 . . . \$39.95



**45-piece set of finest "rainbow" quality Melmac® guaranteed break-resistant dinnerware . . .**

Dramatic dinnerware . . . distinctively designed in the graceful coupe shape . . . each set attractively arrayed in assorted jewel-like colors of pink, blue, white, and yellow. Combines the beauty of fine china with the permanence of Melmac®! Guaranteed against chipping, cracking, or breaking for one full year under normal household use! Not affected by boiling water . . . stays bright and lustrous even in the dishwasher! Practical, economical, easy to care for . . . perfect for everyday dining!

**45-Pc. Service for 8.** Shipping weight, 15 lbs.  
1845E 51663 . . . \$24.95  
**16-Pc. Service for 4.** Shipping weight, 6 lbs.  
1816E 5663 . . . \$ 9.95

Lenox Plastics, Inc. (A Subsidiary of Lenox, Inc., Makers of World Famous China).

# Samsonite FOLDING TABLES AND CHAIRS

Samsonite is strongest . . . lasts longest!



All items on this page, Shipped via Express only. Refer to Express rate chart on page 2.

Samsonite Folding Furniture leads in styling and quality construction. Electrically welded tubular steel frames are finished in chip-resistant baked enamel to give a smooth, snag-free surface. The long-wearing vinyl upholstery wipes clean with a damp cloth. Exclusive leg locks open and close easily and safely. Tables and chairs fold compactly for easy storing in minimum space.

### King-Size Folding Table

(shown below)

Eye-catching combination of brass-tipped bronze legs with smart Samsontex vinyl upholstery over King-Size top. The most versatile folding card table in years . . . and you will use it too for sewing, writing, serving, plus countless other occasions. New King-Size top has 12% more surface area. 34" x 34" top; height, 27 1/2". Available in two new decorator colors. Shipping wt. 22 lbs.

8733 51159 Tan . . . \$14.95  
8735 51159 White . . . \$14.95

### Matching Futura Chairs

Handsome, comfortable Futura Chairs to go with the King-Size Table. Stylish, flat steel tubing on frame and legs. Generous padding on seat and backrest. Covered with sturdy long-wearing Samsontex vinyl upholstery. Exclusive tilt-proof construction. Plastic-tipped feet protect floors and eliminate noise. 16" x 15 1/4" seat. Shipping wt. 56 lbs.

6833 53085 Tan, Set of 4 \$39.80  
6835 53085 White, Set of 4 39.80

### Family-Size Folding Table

Samsonite's new rectangular folding table with 32" x 48" top, seats up to six people comfortably. Masonite padded top is covered with exclusive Samsontex stain and scuff-resistant, wipe-clean vinyl. This table is ideal for parties, dining, games; in fact all special occasions. Samsonite's positive action leg locks assure easy, trouble-free folding. 27 1/2" tall yet folds to less than 2" thickness. Available in two decorator colors. Shipping wt. 24 lbs.

8233 51546 Tan . . . \$19.95  
8235 51546 White . . . \$19.95

### Matching Padded Seat Chairs

Matching chairs are built with electrically welded tubular steel legs and cross braces for extra strength. Bonderized to resist rust . . . finished with chip-resistant baked enamel. The comfortable full-padded seat is upholstered with wipe-clean vinyl. Chairs fold quickly, safely, compactly (to just 2 3/8" thick). Seat 15 1/4" x 15 1/4". Shipping wt. 48 lbs.

1733 52465 Tan, Set of 4 . . . \$31.80  
1735 52465 White Set of 4 . . . \$31.80



Available In  
Counterpoint White  
Counterpoint Tan

See pages 1 and 2 for price and shipping information.



[A] to [C] FINE CHAFING DISHES  
TO MAKE GOURMET COOKERY EASY!

The most beautiful chafing dishes made in gleaming copper or brass, or the two smartly combined—lacquered to prevent tarnishing. Expertly finished wood knobs and handles. Each chafing dish is a complete 5-piece set—lid, cooking pan, water pan, stand, fuel burner.

[A] Contemporary Chafing Dish. Cooking pan is white porcelain enamel—handle unscrews so pan doubles as a casserole. Black wrought iron stand, remainder in choice of copper or brass. 2-quart capacity. Sterno burner. Diameter of pan 9½ in. Height overall 11 in.  
15CD S1063—Copper, 4½ lbs. \$15.95  
15CD S1063—Brass, wt. 4½ lbs. \$15.95

[B] Gourmet Supreme Chafing Dish. Traditional design combining brass and copper. 2-qt. capacity, aluminum-lined. Sterno burner. Diam. of pan 9¼ in. Height 10½ in. Tray not included.  
16CD S1463—Shpg. wt. 6 lbs. \$21.95

Circular Tray—shown with [B]. Use under chafing dish or for serving. 15-in. diameter fits [A] and [B]; 20-in. fits [C]. Wt. 3½ lbs.  
25HTL S463—15" diam. \$6.95  
Specify Copper or Brass  
27HTL S863—Copper, 20" diam. \$12.95

[C] Super-Size Chafing Dish. Blend of modern and traditional design—choice of brass or copper. Extra large—6 quart capacity, aluminum-lined. Burns alcohol or sterno. Diameter of pan 14 in. Height overall 12½ in.  
27CD S2663—Brass, wt. 9 lbs. \$39.95  
27CD S2663—Copper, 9 lbs. \$39.95



Tray in 15" diam. (copper or brass)

Gourmet Giftware



LOVELY ACCESSORIES THAT ARE USEFUL AS WELL AS DECORATIVE!

- Gleaming brass and copper—lacquered so they never need polishing, always look bright and new!
- Perfect as gifts—you'll be proud to give them to others, happy to own them yourself!

[D] [E] OLD-FASHIONED COPPER SHAKERS

Handsome copper shakers in classic footed urn shape. A delightful addition to Early American or Provincial table service. Easy-fill lock-on tops. Extra-tall—each shaker is 7 in. high!

[D] Gourmet Salt and Pepper Shakers. Perfect match for other copper accessories. Wt. 2 lbs.  
GSPR S597—Pair \$8.95

[E] Gourmet Cheese Shaker. Designed to double as a sugar shaker too. Shpg. wt. 1 lb.  
GSC S300—Each \$4.50

[G] [H] GRACEFUL JARS WITH SPOON

Lovely crystal-glass stem jars—each with brass lid and brass spoon that hangs on knob of lid. Each jar holds 10 oz., stands 8½ in. tall.

[G] All-Purpose Jar. Ideal for nuts, olives, mints—and it's as decorative as it is useful!  
1004P S197—Shpg. wt. 1 lb. \$2.95

[H] Instant Coffee Jar. Label is fired on in 14K gold. Spoon measures powdered coffee.  
1004IC S197—Shpg. wt. 1 lb. \$2.95

[J] [K] DISTINCTIVE COACHMAN JARS

Crystal-glass combined with polished metal to suggest charming antique coach lamps. So good looking on buffet or bar, so useful for storage!

[J] 1-Qt. Coachman Jar. Height overall 9 in.  
6 S263—Brass, wt. 2 lbs. \$3.95

[K] 2-Qt. Coachman Jar. Height overall 11¾ in.  
245 S433—Copper, wt. 3 lbs. \$6.50  
245 S433—Brass, wt. 3 lbs. \$6.50

[L] [M] DECORATIVE SCALES IN 3 SIZES

"Scales" that are made to be seen—arms are fixed in place so your arrangement of fruit, flowers, or food is always "balanced." Solid brass in Colonial design with rope-pattern stem.

[L] King-Size. 22¼ in. high, 19½ in. wide.  
272 S1330—Shpg. wt. 8 lbs. \$19.95

[M] Queen-Size. 19¾ in. high, 18½ in. wide.  
271 S863—Shpg. wt. 5 lbs. \$12.95

Princess-Size (not shown). 14¾ x 14 in. wide.  
270 S597—Shpg. wt. 3 lbs. \$8.95

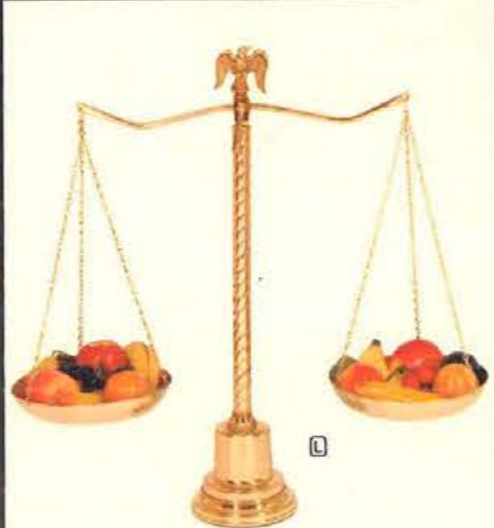

Also available in Princess Size

"GOURMET" Giftware—fine brass and copper pieces as timeless as tomorrow!

**SALAD GOURMET SET**—A versatile, luxurious service for every family and party entertaining need. In natural Cherrywood and mounted on non-tarnishing Chromium plated bases. Eleven pieces—six 6" individual bowls, one 10" bowl, matching spoon and fork and salt and pepper mill. Individually boxed, in a gift display carton. Wt. 8½ lbs.  
825 S1500 \$24.98

**DE LUXE SALAD SET**—Consists of four individual 6" bowls, one 10" mixing bowl, fork and spoon. Individually boxed in a gift display carton. Wt. 6 lbs.  
820 S1020 \$16.98

**MASTER SALAD BOWL**—Mixing Bowl 10" in natural finished Cherrywood, mounted on non-tarnishing Chromium base with matching fork and spoon. 10" diameter, 5" high. Individually gift boxed. Wt. 3 lbs.  
810 S540 \$8.98

**FOUR INDIVIDUAL SALAD BOWLS**—6" size, finished in natural Cherrywood and mounted on non-tarnishing Chromium Plated bases. Individually boxed in gift display carton. Wt. 3¼ lbs.  
800 S480 \$7.98



**MODERN FRUIT BOWL**—Gleaming elegance in carefree chromium plate. Cherrywood stem separates attached base and bowl. 13" square by 3" tall. Wt. 2½ lbs. Individually gift boxed.  
540 S420 \$6.98



**OBLONG CHIPPENDALE TRAY**—In non-tarnishing chromium plate. Measures 18"x12" wide. Cut-out handles for easy lifting. Engraved center service area. Makes a beautiful and practical table service aid. Wt. 2½ lbs. Individually gift boxed.  
600 S300 \$4.98

HELLERWARE  
Masterpieces  
of Elegance  
in Chromium



**SUGAR AND CREAMER SET**—This beautiful set in non-tarnishing Chromium belongs on every table. Adequate and decorative, with gadroon fringed and engraved tray, 9½" by 6½" by 3" high. Individually gift boxed. Wt. 1½ lbs.  
956 S360 \$5.98



**DE LUXE LAZY SUSAN**—Beautifully chromium plated, extra large for sandwiches, appetizers, cheese, cold cuts. Five glass sections plus center glass section with chromium plated cover. 19¼" diameter, mounted on a ball-bearing base. Wt. 8 lbs. Individually gift boxed.  
639 S780 \$12.98

**LAZY SUSAN**—16" size, 4 glass sections with cheese board and removable Chroma cover. Wt. 6½ lbs. Individually gift boxed.  
635 S600 \$9.98

Beautifully Gift Boxed



**18-PIECE TUMBLER SET**—Consisting of six highball tumblers, six Old Fashioned tumblers and six cocktail tumblers. Individual gift display carton. Save 20% on this special complete 18-piece tumbler set price. Wt. 8½ lbs. Individually gift boxed.  
760 S1200 \$19.98

**HIGHBALL TUMBLER SET OF SIX**—A full 12-ounce crystal glass, set in a handsome mirror-finish, non-tarnishing chromium jacket. Cork insulating maintains constant temperature for your hot or cold beverage. Wt. 4 lbs.  
780 S540 \$8.98

**OLD FASHIONED TUMBLER SET OF SIX**—May also be used as juice glass service, or for a drinking glass. Full 8-ounce capacity. Ideal for on-the-rocks drinks, etc. Wt. 3 lbs. Individually gift display boxed.  
770 S480 \$7.98

**COCKTAIL TUMBLER SET OF SIX**—A full 5¼-ounce capacity glass. Wt. 2½ lbs. Individually gift boxed.  
765 S420 \$6.98



**TID-BIT SERVERS**—A decorative accessory for any table setting in magnificent Chromium Plate. Trays have attractive Chippendale borders with engraved centers. Shipped unassembled.

**ONE TIER TID-BIT**—6½" high with 8" tray. Ind. gift boxed. Wt. 1 lb. \$2.98

**TWO TIER TID-BIT**—10" high with 8" and 6" tray. Individually gift boxed. Wt. 1½ lbs. \$4.98

**THREE TIER TID-BIT**—14" high with 12", 8" and 6" tray. Individually gift boxed. Wt. 2½ lbs. \$7.98



## Lasting Gifts OF GOOD TASTE



**"TEXAS SPECIAL" LAZY SUSAN**  
Covered casserole and 4 large side dishes. You'll love it! Beautiful, smart. Oven proof, high fired. No craze, no discolor. Ball bearing trays. Two-tone Pink and Charcoal color. Shipping weight, 8 lbs.  
5400 5530 ..... \$7.95



**"TEXAS ACORN" LAZY SUSAN**  
Smart styling. Very popular. . . 3 covered casseroles — 3 open side dishes — hand decorated matching tray. Oven proof, high fired. No craze, no discolor. Ball bearing trays. 17" diameter. Available in Brown & Snow White or White and Charcoal. Shipping weight, 8 lbs.  
5413 5797 ..... \$11.95



**"MANHATTAN" LAZY SUSAN**  
Six futuristic shaped deep side dishes with large covered center casserole on a matching hand decorated revolving ball bearing tray. Beautiful, smart — Oven proof — high fired — two-tone colors — No craze, no discolor — Ball bearing trays. 19" diameter. Turquoise and Charcoal. Shipping weight, 18 lbs.  
5601 51197 ..... \$17.95



**GUILD "CROWN CREAMER AND SUGAR SET"**  
Unusually handsome combination of heavy glass creamer and sugar decorated in glazed 22K gold, with complementary salt and pepper shakers. Satin black modern tray with brass legs, guard rail. Recessed inserts to hold utensils. 10" long. Shipping weight, 3 lbs.  
135 5395 ..... \$6.00



**GUILD "FIESTA" CONDIMENT AND CRUET SET**  
Literally "adds spice" to buffet or table! Two heavy glass cruets are artistically decorated with 22K gold. . . complete with stoppers. Relish jar has polished brass cover, glass stir-and-serve rod. Complementary salt and pepper shakers. Black-and-brass tray is 7" diameter. Shipping weight, 4 lbs.  
10 5395 ..... \$6.00



**TWO CASSEROLE BUFFET SERVICE**  
Brass plated. Heat resistant glass with handy salt and pepper set. Overall length 20 1/2", width 8 1/2". Shipping weight, 15 lbs.  
174B 5850 ..... \$13.00



**CASSEROLE AND CANDLE HEATER**  
Brass plated with black handles and scratch proof rubber legs. Heat resistant pyrex. Capacity 2 quarts. Overall length 13", diameter 9", height 8". Shipping weight, 11 lbs.  
153 5417 ..... \$6.25



**GUILD "SAVOY" 3-PC. CASSEROLE SERVING CART**  
A modern casserole set of lasting beauty and expert craftsmanship. One 2-qt. and four selective oven-proof milk-white casseroles each with individual candle and holder. Brass rail and handles. . . polished brass cover contrast with charcoal black enameled cart. Shipping weight, 12 lbs.  
1650 5975 ..... \$15.00



**BRASS ROAST OR TURKEY SERVER**  
Highly polished and beaded distinctive filigree banding. Black handles and scratch-proof legs. Heat resistant pyrex with 3 candle warmers. Overall length 21 1/2", width 10". Shipping wt., 15 lbs.  
1798 5667 ..... \$10.00



**THERMO TRAY HOT ELECTRIC TRAY**  
Designed by Russel Wright. Serve Hot foods Hot. New exclusive rigid plastic foam construction gives excellent heat insulation, yet is lightweight and rugged. Walnut wood handles. Designed for serving a complete meal. Overall size 21" x 12". Shipping weight, 3 lbs.  
T-52 51197 ..... \$17.95



**THERMO TRAY HOT ELECTRIC TRAY**  
Golden anodized aluminum frame in soft satin finish. Wet foods may be plated directly on the surface of the Thermo Tray. Attractive walnut wood handles. Cord is attached. Heated surface is 15" x 10". Shipping weight, 4 lbs.  
T42 5995 ..... \$14.95



**GUILD "CROYDON" SINGLE CASSEROLE**  
Modernistic triangular casserole set on ebony black legs trimmed with brass. Metal cover is excitingly new and distinctive with appealing two-tone hand decorated design on gold background, baked for everlasting beauty. Height 9 1/2". Shipping weight, 5 lbs.  
45 5490 ..... \$7.50



**THERMO TRAY HOT ELECTRIC TRAY AND CARVING BOARD**  
This combination keeps foods hot while you carve and serve. Watertight surface. Carving board of solid walnut and maple. Heated surface 12" x 12". Carving Board 12" x 8". Overall size 23" x 12". Shipping weight, 6 lbs.  
T63 51330 ..... \$19.95

## Lasting Gifts OF GOOD TASTE



**DEE KAY PEPPER MILL SETS**  
Pepper mill has exclusive top adjustment for grind and everlasting steel cutting gears. Stainless steel salt shaker top.

Newest styling and shape over 7" high. Available in Blond, Maple, or Walnut.  
18 1-5463; 3-5417 ..... \$6.95



New dramatic contour . . . over 6" high. Available in Blond, Maple or Walnut.  
33 1-5397; 3-5357 ..... \$5.95

New tall-slim contour over 6" high. Available in Blond, Maple or Walnut.  
77 1-5263; 3-5237 ..... \$3.95



**GLAMOUR "OUR SALT & PEPPER SET"** — Easy snap-off cover. "Crystal clear" glass base. Stainless steel covers. Covers beautifully hand polished.  
2621-42 5197 ..... \$2.95



**CARVING BOARD**  
Well and true platter. Made of seasoned maple. Wax finish. Aluminum spikes. Chrome plated mechanism and handles. Rubber feet. 12" x 21". Shipping weight, 5 lbs.  
5547 5495 ..... \$8.25

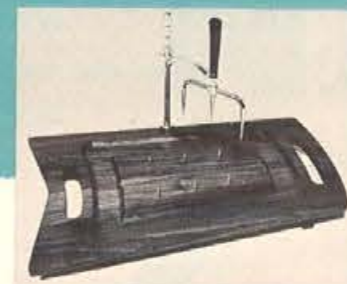

**CARVING BOARD**  
Beautifully grained genuine American walnut carving board with a hand-rubbed, non-toxic oil finish. The chrome-plated carving rack can be disassembled in a jiffy to make a handy carving fork. It's mounted on rubber-tipped wood feet, has rust-proof aluminum spikes and is deeply routed to hold all gravy. 14" x 21". Shipping weight, 7 lbs.  
5541 5885 ..... \$14.75



**CHOPPING BLOCK AND CLEAVER SET**  
Made of seasoned maple finished with non-toxic lacquer. Stainless steel cleaver fits into compartment under block for easy storage. Wooden feet, 11" x 13 1/2". Shipping weight, 3 lbs.  
5513 5345 ..... \$5.75



**CHEESE AND CRACKER BOARD**  
With knife and 6" tile—Star Burst pattern. Made of genuine walnut. Hand-rubbed lacquer. 10" x 16". Shipping weight, 3 lbs.  
7003 5585 ..... \$9.75



**COUNSELOR BABY SCALE**  
Accurate, quick-reading, safe. Cradle easily removed. Wide, safe pedestal base of sturdy steel. Double-duty unit becomes household scale with turn of a single screw to remove cradle. 7 1/2" high, cradle 19" long. Colors: Pink, Blue, Yellow. Shipping weight, 6 lbs.  
20B 5597 ..... \$8.95

**RIO GRANDE NUT BOWL**  
Complete with cracker and six picks. Screw top. The nation's newest finish—Golden Fruitwood. Dark walnut finish "baked on" beautifully grained hardwood. Golden Fruit handpainted decoration. Shipping weight, 2 lbs.  
4277 5463 ..... \$6.95



# Bissell



**BISSELL AUTOMATIC SHAMPOO MASTER**  
The ultimate in rug, carpet and upholstery care equipment. Automatically dispenses shampoo from tank on forward stroke only. No control to set. Can not drip, soak or waste shampoo. New sectional handle assembles quickly, cannot come apart. Hands never touch water. Complete with 22 oz. container of Bissell Rug Shampoo. Shipping weight, 8 lbs.  
230 1-5797; 6-5753 ..... \$11.95



**BISSELL MERCURY CARPET SWEEPER**  
High-style sweeper in satin finish chrome with Aqua-Tone bumper all around. Compact heavy gauge steel construction, to get under lowest modern furniture. Full size twin dustpans. Self-adjusting natural bristle brush. Shipping weight, 7 lbs.  
65 5690 ..... \$10.95



**BISSELL CARPI CARPET SWEEPER**  
For easiest daily rug cleaning . . . without lugging or plugging. Big top-opening dust door. Natural bristle brush for maximum wear and best care. Exclusive functional handle design. Directional glide wheels. Sleek low silhouette. Full width brush. Chromium stay-up handle. Two-tone satin aluminum finish and baked enamel. Choice of black or ivory. Shipping weight, 6 lbs.  
45 5942 ..... \$14.95



**BISSELL SPONGE MASTER MOP**  
Effortless push-pull squeezing. Downward push of handle sleeve squeezes mop. Return to normal position — mop is ready for use. No jointed heads to twist and press. Extra-wide sponge. Lightweight, all metal handle. . . won't warp, rot or splinter. Shipping weight, 4 lbs.  
555 1-5266; 6-5251 ..... \$3.98

See pages 1 and 2 for price and shipping information.

HOUSTON JEWELRY & DISTRIBUTING CO., HOUSTON, TEXAS

See pages 1 and 2 for price and shipping information.

HOUSTON JEWELRY & DISTRIBUTING CO., HOUSTON, TEXAS



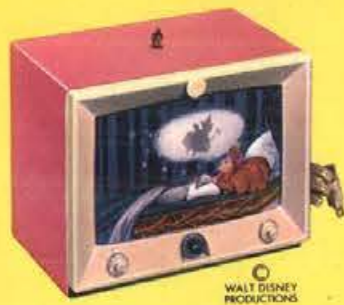

**SLEEPING BEAUTY MUSICAL NITE-LITE**—Exciting color, music, motion and light! Sleeping Beauty lies under witch's spell, fairy tale characters circle above her head. Swiss wind-up music box plays enchanting Sleeping Beauty Waltz. 6" x 5" x 4". Pink plastic case. Shpg. wt. 1½ lbs.

1602 5465 ..... \$6.98



**BABY SPECIAL FEEDING SET** Makes mealtime easier for Mother and more fun for Baby! Includes automatic Hankscraft bottle warmer, 3-compartment 8" feeding dish (hot water in base keeps food warm), spill-proof training cup, tot-size fork and spoon; all break-resistant plastic. Shpg. wt. 1½ lbs.

1624 5465 ..... \$6.98



**MICKEY MOUSE FEEDING SET** 3-compartment 8" heat-resistant blue plastic dish. Hot water in base keeps food warm. Spinning Mickey Mouse stopper keeps baby amused. Tip-proof suction cup and spoon. Colorful gift carton. Shpg. wt. 2 lbs.

1621 5332 ..... \$4.98



**EDUCATIONAL TOY SET**—Hours of worthwhile fun for preschool tots! Helps children learn while they play. All pieces made of safe, boilable plastic. Set includes 9 animals strung on sturdy ball and socket chain, 10 gay animals with blunt plastic threader and string, EDUCATIONAL SHOE BANK (teaches tots to lace, tie and save), and 10 numerals with blunt plastic threader and string. Shpg. wt. 1½ lbs.

1625 5199 ..... \$2.98

**MICKEY MOUSE DISH ONLY**

Shpg. wt. 1 lb.

1620 5199 ..... \$2.98

## BABY GIFT IDEAS

# Hankscraft

## VAPORIZERS-HUMIDIFIERS

For a more healthful atmosphere

**PORTABLE "COOL-VAPOR" HUMIDIFIER-VAPORIZER**—Moistens dry, stale air by adding a cool, healthful vapor to the atmosphere. Too-dry air irritates sensitive nasal and upper respiratory passages. This unit quickly restores proper humidity balance—the kind of balance doctors recommend for better health and greater comfort! Eliminates "dry-air" damage to furniture and woodwork, too. Large 2-gal. capacity. Can be filled at faucet—carried where needed. Vaporizes approximately 1 pint per hour. Adjustable vents control vapor output. Economical—operates for just pennies a day. Sturdy break-resistant polypropylene—17"x12"x7" high. Electric motor is lubricated for life. Shpg. wt. 7 lbs.

208 51997 ..... \$29.95



**HANKSCRAFT VAPORIZER-HUMIDIFIER**—Large 1½-gal. capacity provides 12 hours of safe, soothing steam! Fully automatic—shuts off when water is gone. Sturdy break-and chip-resistant all-plastic construction. Trouble-free operation. Provides the uninterrupted steam therapy your doctor recommends! Doubles as ideal room humidifier. Shpg. wt. 4½ lbs.

206 5663 ..... \$9.95



**"CONTROLLED-STEAM" VAPORIZER-HUMIDIFIER**—Top dial lets you easily adjust steam flow to "HIGH," "MEDIUM" or "LOW." Made of break-resistant polypropylene. Gallon capacity. Steams instantly—operates 8-10 hours. Shuts off automatically when water is gone. Perfect for relieving discomfort of colds, croup, sinusitis! Shpg. wt. 2½ lbs.

205 5597 ..... \$8.95



**SPECIALLY FORMULATED VAPORIZER FLUID**—A few drops in your Hankscraft Vaporizer provide hours of soothing, medicated steam! 100% soluble—can't clog vaporizer. Guaranteed safe, even for babies. 8-oz. bottle. Shpg. wt. 1½ lbs.

298 5199 ..... \$2.98



All electrical items operating on 110-120 volt, A.C., are approved by Underwriters' Laboratories

**HANKSCRAFT VAPORIZER-HUMIDIFIER**—Fully automatic. Just add water and plug in. Large gallon capacity provides 6-8 hours of steady, healthful steam therapy. Unit shuts off automatically when water is gone. Special no-tip wire base—golden finish. Safe, easy to use. Designed for years of effective, trouble-free service. Shpg. wt. 6 lbs.

2025 5463 ..... \$6.95



**DELUXE BOTTLE WARMER SET**—Three handy appliances in one—bottle warmer with vaporizer attachment (shuts off automatically when water is gone), food warming dish, plus training spoon and fork. Styled in practical break- and heat-resistant plastic. Elegantly gift-boxed. Shpg. wt. 2 lbs.

16615 5465 ..... \$6.98

**BOTTLE WARMER AND VAPORIZER ONLY**

Shpg. wt. 1 lb.

1660 5332 ..... \$4.98

## AUTOMOBILE BOTTLE WARMER

Insulated heating-pad type carrying case keeps bottle cold until feeding time, then heats it quickly. Plugs into any car lighter. Perfect for parents on the go! Maize-colored. Shpg. wt. ½ lb.



10 5197 ..... \$2.95

## BOTTLE WARMER AND VAPORIZER

Heats bottle to correct temperature, then shuts off automatically when water is gone. Vaporizer cap fits over warmer, produces healthful steam. In pink, blue, or ivory ceramic. Specify color. Shpg. wt. 2 lbs.



1013C 5197 ..... \$2.95

## BABY BOTTLE WARMERS

# Hankscraft



## BABY BOTTLE STERILIZERS

**THERMOSTATICALLY-CONTROLLED TERMINAL STERILIZER SET**—New, functional design with enclosed heating element protected from water. 8-bottle rack stores in refrigerator. Starts fast; positive, automatic shut-off. Efficient under all water conditions. Includes sterilizer, rack, spoons, funnel, tongs, graduate, cleanser, six 8-oz. and two 4-oz. bottle sets. Shpg. wt. 10 lbs.

1801 51599 ..... \$23.98

**STERILIZER** as described above, with bottle rack only. Shpg. wt. 4½ lbs.

1800 51265 ..... \$18.98

All electrical items operating on 110-120 volt, A.C., are approved by Underwriters' Laboratories



Guaranteed by Good Housekeeping



**AUTOMATIC ELECTRIC STERILIZER AND FORMULA SET**—For regular sterilizing or the terminal method—bottles, nipples, caps and formula all at once. Just add water and plug in—shuts off automatically. Aluminum cover, high-impact plastic base. Set includes sterilizer, 8-bottle rack, nipple tray, glass graduate, aluminum funnel, measuring spoons, tongs, bottle cleanser, six 8-oz. and two 4-oz. bottle sets. Shpg. wt. 10 lbs.

200X 51063 ..... \$15.95

**STERILIZER** with bottle rack and nipple tray only. Shpg. wt. 6 lbs.

200 5730 ..... \$10.95



**STERILIZER AND FORMULA SET**—All-purpose non-electric set made of heavy-gauge polished aluminum. Easily handles 8 bottles by regular method or 9 by terminal method. Cover doubles as handy mixing bowl. Set includes sterilizer, nipple jar, glass graduate, aluminum measuring spoons, funnel, tongs, bottle cleanser, six 8-oz. and two 4-oz. bottle sets. Shpg. wt. 8 lbs.

1116X 5797 ..... \$11.95

**STERILIZER** with bottle rack and nipple jar only. Shpg. wt. 3½ lbs.

1116 5463 ..... \$6.95



**STERILIZER AND FORMULA SET**—Economy special! Non-electric all-aluminum with heat-resistant handles. Special rustproof rack holds 8 bottles for sterilizing by terminal or regular method. Rack lifts out easily for refrigerator storage. Includes sterilizer, glass graduate, aluminum tongs, measuring spoons, funnel with strainer, bottle cleanser, six 8-oz. and two 4-oz. bottle sets. Shpg. wt. 6 lbs.

621 5599 ..... \$8.98

**STERILIZER** with bottle rack only. Shpg. wt. 2½ lbs.

620 5265 ..... \$3.98

See pages 1 and 2 for price and shipping information.



# Counselor

The World's First and Most Complete Line of Self-Leveling Beauty Scales



## SPACE-SAVER SCALE

MODEL 566

The only "fold-up" scale that needs no installation! Illustration above shows Space-Saver on its sparkling chrome base out of the way against the wall, as well as down on floor ready for use. Easily moved with convenient handle at top. Weighs accurately up to 300 lbs. on any surface. Cushioned vinyl plat-

form and "Cineramic" dial. Shipping weight: 8½ lbs. Decorator colors: Pink, White, Black, Yellow.

566 5797 .....\$11.95



## CITATION Model 500

Weighs accurately anywhere—even on rugs. Taffeta-finished vinyl platform is easy to clean, matches Counselor's Linear Line Hampers. Easy-to-read magnified dial. Shipping weight: 7½ lbs. Decorator colors: Pink, White, Black, Yellow.

500 5597 .....\$8.95



## CENTURY Model 900

Quilted vinyl platform gives added beauty to advanced styling of the Century. No-mar plastic feet, easy-to-read magnified dial. Weighs anywhere accurately. Shipping weight: 7½ lbs. Pink, White, Blue, Turquoise.

900 5530 .....\$ 7.95



DIAL LIGHTS UP

## ELECTRA Model 809

Dial lights up automatically when you step on easy-clean, vinyl platform. 300 lb. capacity. Indentation beneath handle permits full, firm grip. Self-leveling movement. Shipping weight: 8 lbs. White, Black, Pink, Yellow.

809 797 .....\$11.95



## VALUE LEADER Model 222

Monotrol movement for accuracy. Easy-cleaning, no-slip vinyl mat, baked-on enamel. Handsome new silhouette-slim styling. High-power magnifying lens. Shipping weight: 6½ lbs. Colors: Blue, White, Pink, Green.

222 5463 .....\$6.95

## CLEVER BAR ACCESSORIES



### MR. PRO BAR SET

The perfect gift for a man. Authentic reproduction of the set used at your better taverns. This is equipped with a stainless steel shaker. Shipping weight, 2 lbs.

PB-3 1-5367; 3-5330 .....\$5.50



### MR. V. I. P. SET

The perfect gift for father, combining all the necessary tools for your home bar. Attractively boxed. Shipping weight, 2 lbs.

VI-3 1-5665; 3-5600 .....\$9.98

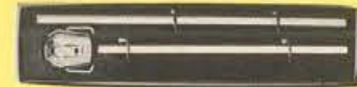

### MR. BAR FLO

Chrome, carbonated beverage dispenser, which also serves as a perfect bottle sealer. Ideal for ice cream sodas for the kiddies.

BF-4 1-5132; 3-5120 .....\$1.98



### MR. BARTENDER

The famous automatic dispenser, beautifully gift packaged. This pourer automatically delivers a specified amount, and it is not necessary to refill the bottle for another measurement.

BT-1 1-5197; 3-5180 .....\$2.98



### MR. S. S. SHAKER

Solid stainless steel cocktail shaker with built-in strainer and removable top, which facilitates easy cleaning and easy pouring. Beautifully boxed. Shpg. wt., 2 lbs.

SS-4 1-5332; 3-5300 .....\$4.98



### MR. BAR LADDIE DIALER

Complete bar accessory item, which features a measurer, muddler, bottle opener, ice crusher, corkscrew and a recipe dialer set into the handle.

BD-2 1-5167; 3-5150 .....\$2.50



### THERMO SERV INSULATED TUMBLERS

Keeps beverages " piping hot " or " icy cold " for hours. Capacity 10 ounces. Beautiful gold and ivory finish. Set of six. Shipping weight 3 lbs.

3-1104 5397 .....\$5.95  
Set of six 14 oz. tumblers 3-2204 5463 .....\$6.95



### ICE BUCKET

A beautiful, economical ice bucket with Walnut finish wood lid and base. Gold tone band and ball handle. Available in Teakwood tuft finish or White tuft finish. Capacity 2 quarts. Shipping weight, 4 lbs.

150 5490 .....\$7.00



### ICE BUCKET

Brass cover and brass base. Black Teakwood finish tuft. Capacity 2 qts. Shpg. wt., 4 lbs.

410 5630 .....\$9.00  
Capacity 4 qts. Shipping weight, 5 lbs. 420 5840 .....\$12.00



### GLEN ECHO CADDY BEVERAGE SET

Eight 12 oz. Heavy Bottom Tumblers in clear sparkling crystal, attractively decorated in Satin White and 22 Kt. Gold, and brass caddy. Shipping weight, 7 lbs.

T-255 5345 .....\$5.65

### CELESTIAL BEVERAGE SET

8 12-oz. Heavy Bottom Tumblers decorated in Black Enamel and 22 Kt. Gold, Celestial Pattern, packed in multi-colored printed gift box. Shipping weight, 7 lbs.

S-152 5245 .....\$3.95



### THERMO SERV BEVERAGE SERVER ENSEMBLE

Fine high-strength bakelite. Extremely high Thermal Insulating qualities. Easy to clean. Specially designed "Non-Drip" pouring spout. Snap-over hinge allows easy removal of cover. Colorful exterior in choice of Coppertone or Silverstone. Ensemble complete with two glasses and tray. Shipping weight, 4 lbs.

2-801 5797 .....\$11.95  
Beverage Server Only. 1-101 5597 .....\$8.95



### UNIVERSAL VACUUM PITCHER SET

Holds temperature of hot or cold liquids. Styled for use in office or home. Chrome plate on handle and trim, adjustable flexible stopper. Complete with matching tray and glassware, this smartly styled vacuum pitcher set fills a wide variety of needs in a practical yet luxurious way. Capacity: One pint. Shipping weight, 5 lbs.

5111-SC 51130 .....\$16.95



### UNIVERSAL VACUUM PITCHER SET

Whether in use at the office, at home, in the sickroom or on the speaker's rostrum, the vacuum in the pitcher will keep liquids hot or cold for hours. Tray matches finish of pitcher. Rubber stopper has chrome top and matching Bakelite knob. Chrome pitcher has mahogany finished knob and handle. Capacity: 24 ozs. Shipping weight, 6 lbs.

6820-SC 51330 .....\$19.95



### SPARKLET ICE CHUSHER

Gives a professional touch to your hospitality! Crushed ice instantly... turn the handle one direction for coarse ice, the opposite for fine. Finest mechanism. Chrome top and appointments. Translucent base flecked with gold. Portable — extra lid transforms container into ice bucket. Height 9½", diameter 4¾". Shipping weight, 4 lbs.

110 5863 .....\$12.95

See pages 1 and 2 for price and shipping information.

HOUSTON JEWELRY & DISTRIBUTING CO., HOUSTON, TEXAS



Select Wares presents...

# Rhythm in Wood

designed by *Don Rubin*

Ingeniously designed, dual-purpose home entertainment units that are significant as furniture as well as important serving accessories!



This bar reverses to become this table



FOLDED VIEW

Folds to 2" for easy storage

**FLIP-TOP REVERSIBLE BAR OR TABLE**—A flip of the finger, and it's a handsome, modern serving table! Flip . . . and it reverses itself to become a recessed service bar! Smooth table side is silver-walnut finished Marlite. Bar serving side is walnut-finished hardwood and white leatherette: alcohol resistant throughout. Sturdy, brass-finished legs. Folds flat to only 2" wide for easy storage. Versatile uses include end table, game table, TV table, snack table, coffee-cocktail table, and bar or beverage service of any kind. (Items shown in bar not included.) Opened: 18" W x 24" L x 25" H. Indiv. boxed. Shpg. Wgt. 9 lbs.

2100 S1250 ..... \$19.95

**"PRELUDE" HORS D'OEUVRES AND RELISH SERVER**—Genuine walnut veneer tray molded to cradle 2 crystal dishes for hot or cold tid-bits. 2 crystal tumblers for pickles, olives, mustard or relish. Satin finished aluminum stem sets off flowing lines of the tray and molded walnut veneer matching handle. Indiv. boxed. 21 1/2" x 8" x 7 1/2" high. Shpg. Wgt. 4 lbs.

\$9.95

1000 S625



Roomy storage area . . .

**"HI-SHINE" SHOE KIT**—The sturdiest Shoe Kit made! Beautifully finished, molded hardwood construction withstands all stress. Rounded shape prevents scraping fingers. Roomy storage area. Completely equipped with 2 brushes, 2 daubers, 2 shine cloths, large can saddle soap, black and brown shoe polish. Indiv. boxed. 10" x 9 1/2" x 9 1/2" high. Shpg. Wgt. 4 1/2 lbs.

\$5.95

600 S375



**"MEDALLION" ICE BUCKET**—Keep ice cubes for hours in this gracefully molded walnut-finish hardwood bucket with styrofoam liner. Gleaming brass-finish cover and crest. 9" x 9" x 10" high. Indiv. boxed. Shpg. Wgt. 3 1/2 lbs.

\$9.95

1100 S625



Use expandable tray separately as buffet server!



**"HIBACHI" THE TABLE BARBECUE**

—Charcoal broil hors-d'oeuvres right at your table. Use tray or Hibachi pot separately for versatile serving. Expanding tray is made of deep-grained, walnut finish hardwood accented with brass molding. Cast-iron Hibachi pot holds charcoal briquettes, rests on hand-decorated ceramic tile. 6 skewers held securely by ingenious coil-spring rim while food broils. Includes 2 decorated crystal sauce cups. Tray 15" x 13" closed. Side sections slide open expanding tray to 25" x 13" x 3" H. Indiv. boxed. Shpg. Wgt. 9 lbs.

2000 S1175 ..... \$18.95

Use cast iron Hibachi pot separately.

**ELECTRA SUSAN**—Versatile unit with custom-built Salton HOTRAY® center . . . 36 sq. inches of electric radiant glass heating keeps coffee, hors d'oeuvres, or entrees hot and flavor-perfect for hours. Susan has smooth ball-bearing movement. Handsome, grained walnut-finish hardwood platform, brass-finish side rails. 4 white oven-proof sectioned ceramic dishes. Hotray® complete with 5 foot electric cord, 120 watts, 110-120 volts (carafe not included). 15 1/2" x 15 1/2" x 6" H. Ind. boxed. Shpg. Wgt. 13 lbs.

2500 S1563

\$24.95



Susan is equipped with white Formica cutting board.

Use Hotray® separately if desired.



HOT TILE



**"ELECTRA" FOLD-AWAY BUFFET**—Hot and cold serving center opens from 15" to 29". Easy to clean, UL approved AC-DC unit. Complete with decorated carafe, sugar, creamer. Glass dish not included. Weight 7 1/2 lbs.

2586 S1625..... Walnut \$24.95  
2585 S1495..... Blond \$22.95



This discriminating hostess loves to serve her guests from Karoff's Originals. Convenient and lovely, they'll be treasured as gifts for any occasion. All items are individually boxed.



**Karoff**  
*Originals*  
your symbol of Quality



**"ELECTRA-TILE" SERVICE TRAY**. 2 ceramic end tiles are UL approved heating units. Unheated center tile. Brass finished handles, polished wood frame. Carafe not included. Weight 7 lbs.

1345 S975 ..... \$14.95



**TRIPLE TREAT TRAY**. Decorative set of polished hardwood dishes, set in brass finished ring on stand. Opens up to three convenient trays. Weight 4 lbs.

1230 S975 ..... \$14.95



**"FOLD-AWAY" SEWING BASKET**. Walnut and brass finish. Sewing articles not included. Wgt. 3 lbs.

970 S650 ..... \$9.95

**RISE 'N SHINE SHOE KIT**. Has shine cloths, brushes and daubers. With black, brown polish. Carbona cleaner. Blond wood, wt. 5 lbs.

635 S422  
\$6.50



See pages 1 and 2 for price and shipping information.

HOUSTON JEWELRY & DISTRIBUTING CO., HOUSTON, TEXAS



# UNIVERSAL Outing Sets



**UNIVERSAL NEW YORKER OUTING SET**

Smart black and white pebble-grained case. Vacuum bottle and food jar are charcoal and off-white with gold and white mesh design. Exclusive Universal pouring spouts. Contains one quart vacuum bottle and a sandwich box. Four nested cups with bottles. Shipping weight, 8 lbs.

96968 5863 ..... \$12.95



**UNIVERSAL SAFARI VACUUM BOTTLE KIT**

Carry two pint vacuum bottles over the shoulder leaving hands free for other activity. Exclusive pouring spout—Odorless, tasteless stoppers—Shock absorber base—Removable base for easy filler replacement. Designed for a world of uses. Carries a choice, hot or cold. Shipping weight, 4 lbs.

26858 5396 ..... \$5.95



**STANLEY UNBREAKABLE VACUUM BOTTLE**

All steel construction and stainless steel interior. Distinctive "Field Green" finish is smartly accented with chrome plated neck, cap and bottom band. Stanley Vacuum Bottles are rugged, engineered and built to give you years of service.

Pint Size — 943 5842 \$12.95  
Shipping weight, 3 lbs.  
Quart Size — 944 5972 \$14.95  
Shipping weight, 5 lbs.  
Two-Quart Size — 945 51167 ..... \$17.95  
Shipping weight, 6 lbs.



**STANLEY DELUX SPORTSMAN SET**

Handsome, rich leather "Sur-V-Lon" case makes this the discriminating Sportsman's choice as well as a welcome companion to the enthusiastic spectator at sporting events. Contains one #944 Stanley Stainless Steel unbreakable vacuum bottle. Shipping wt., 5 lbs.

9311 51300 ..... \$20.00



**SCOTCH COOLER**

Fiberglass insulated to keep things hot or cold for hours. It is perfect for family picnics, beach parties, motorina, camping, boating and fishing; and many home uses. 4 gallon size. Shpg. wt., 5 lbs.

404 5573 ..... \$8.59  
2 gallon size Shpg. wt., 4 lbs.

202 5440 ..... \$6.59



**KNAPP-MONARCH THERMA-A-CHEST — SPORTSMAN'S**

Holds up to 33 quarts. Roomy, air-tight, leak-proof, easy to handle and carry. Large, non-corrosive sandwich tray. Can opener attached inside of lid. Self-draining. Made of lightweight steel. Buckskin body with bronze lid. 18 1/2" long, 10" wide, 14" tall. Shipping weight, 19 lbs.

\*49-555 5997 ..... \$14.95

**STANLEY STAINLESS-STEEL LINED THERMA JUG**

Carbon steel outer shell has baked enamel Field Green hammerhead finish. Polished aluminum cup and nickel plated brass neck. Fast-flow chrome plated, push button spigot, with drip-proof shut-off action. Stainless steel inside shell with water and airtight seams. Large mouth opening. One gallon size Shpg. wt., 9 lbs.

W2008 51479 ..... \$22.75



**KNAPP-MONARCH THERMA-A-JUG — MONTEREY**

6-Quart size. Spigot with automatic safety shut-off that is non-corrosive, non-clogging, leak-proof. Insulation of moisture-resistant, mildew-proof Fiberglass. Sturdy steel outer jacket. Special inner liner. Unbreakable drinking cup. Seal-tite lid. Shipping weight, 5 lbs.

49-509 5597 ..... \$8.95



**KNAPP-MONARCH THERMA-A-JUG — CATA LINA**

1-Gallon size. Convenient spout for easy pouring is non-corrosive and has leak-proof cap. Sturdy steel outer shell finished with oven baked enamel for everlasting beauty. Unbreakable drinking cup, seal-tite lid. Efficient insulation of moisture-resistant, mildew-proof Fiberglass. Shipping weight, 4 lbs.

48-519 5330 ..... \$4.95



**KNAPP-MONARCH THERMA-A-JUG — BAHAMA**

1-Gallon size. Spigot has automatic safety shut-off non-corrosive, non-clogging, leak-proof. Luxurious finish of Gleaming Chrome over sturdy steel outer jacket. Special inner liner. Sure-lock plastic cap and cup. Efficient insulation of moisture-resistant, mildew-proof Fiberglass. Shpg. wt., 5 lbs.

48-542 5664 ..... \$9.95



**KNAPP-MONARCH THERMA-A-CHEST — VANGUARD**

The new clear white plastic lined Thermo-A-Chest introduces unparalleled Beauty, Lightweight steel Construction, Durability and Practicality. Sandwich tray of clear white plastic. Vaco-pressure lock top. Self-draining. Holds up to 33 quarts. Roomy, air-tight, leak-proof, easily cleaned. Buckskin body with bronze lid. 18 1/2" long, 10" wide, 14" tall. Shipping weight, 15 lbs.

\*49-558 51331 ..... \$19.95

\* Shipped via Express only. Refer to Express rate chart on page 2.

See pages 1 and 2 for price and shipping information.



**HASTY-BAKE "BOOMER" CHARCOAL RANGE**

The big, practical workhorse of the HASTY-BAKE ranges. Tremendous capacity. Easily moved on sturdy rubber tired wheels and casters. All standard features such as Heat deflector, Hood thermometer, Grease drain grill, Cranklift firebox (14" adjustment). Length 30", Width 21", Height 37 1/2". Shipping weight, 134 lbs.

\*127 59330 ..... \$139.95



**HASTY-BAKE "JUNIOR" CHARCOAL RANGE**

The age-old favorite with a new storage shelf below. Plenty big for the small family and average entertaining. Grill 13 1/2" x 21". Cranklift firebox (8" adjustment). Full width fuel door, Hood thermometer, Dual drafts, Length 23 1/2", Width 16", Height 37". Shipping weight, 62 lbs.

\*210 55330 ..... \$79.95

Heavy duty electric motor and spit for either "Junior" or "Boomer" model. Specify model.

MS210 51663 ..... \$24.95



**HASTY-BAKE "ROLLIN' RANGER" CHARCOAL RANGE**

Handiest HASTY-BAKE yet! Use it on its rolling cart like a patio unit or lift it off cart and take it with you in the car for fishing, picnics, or camping. Grill 12 1/2" x 19". Two position firebox adjustment. Full width fuel door. Hood thermometer, Dual drafts. Length 20 1/2", Width 14 1/2", Height (on base) 35". Shipping wt., 50 lbs.

\*312 53997 ..... \$59.95

"RANGER" — Same as above, except without wheeled stand. Shipping weight, 34 lbs.

\*304 52997 ..... \$44.95

**BAR-B-Q TOOLS**

Perfectly balanced tools, highly polished to a mirror finish with heat-resistant handles. Beautiful finished with leather, rawhide thong for hanging. Stainless steel. Perma-wood handles. Shipping weight, 3 lbs.

375P 5415 ..... \$5.95



**ACE 3-PIECE BARBECUE SET**

Stainless steel with Pakkawood handles and real leather rawhide thangs. Consists of food turner, tv-prong fork and 8" French Chef knife, each 16 1/2" long. Gift boxed. Shipping wt., 3 lbs.

5730 5537 ..... \$8.95



**RADAR-LITE WITH RED FLASHING SIGNAL**

A low-cost, long-life practical general purpose safety lantern. "Sealed Beam" 40,000 candle-power beacon. Flashing red signal on other end is automatic "on" and "off" warning signal. Super-powered battery couples to dual light unit with only two thumb screws. Shipping weight, 7 lbs.

TW3 5783 ..... \$12.70



**MAGIC HOSTESS LECTRO-START**

Starts barbecue fires fast, easy! It's speedy — just plug it in . . . place in charcoal . . . fire blazes almost instantly. It's simple — self-operating . . . does not have to be held when in use. It's safe — built-in safety lugs you put it down anywhere. Shipping weight, 5 lbs.

217 5332 ..... \$4.98

**ACE PATIO PARTY BARBECUE SET**

The luxury set that has everything! Seven-piece all-purpose combination. Rake, Turner, 22" Long Fork, Brush, Tong, 17" Long Knife, and 6-piece Hanging Rack. Stainless Steel handles. Shipping weight, 8 lbs.

5785 51377 ..... \$22.95



**EMPIRE BARBECUE GRILL CLEANING BRUSH**

Heavy duty steel scraper for stubborn areas. Crimped brass wire bristles do a top-notch cleaning job on grills. Black polystyrene, 8 1/2" long.

5550 5101 ..... \$1.69



**EMPIRE SPIN-WASH FOUNTAIN BRUSH**

With watermatic sudsing unit. For washing cars, windows, etc. It spins, it sudses, it rinses! Telescopic handles extends 2 to 4 feet. Vinyl bumper prevents scratching, marring. All parts precision-engineered — no leakage! Shipping weight, 6 lbs.

5580T 5395 ..... \$6.95

See pages 1 and 2 for price and shipping information.

\* Shipped via Express only. Refer to Express rate chart on page 2.

**BURGESS SATELITE FLASHLIGHT**

Extra large head. Lock-off switch with a flasher button. Streamlined end cap is easily removed for loading. Batteries not included.

375 5130 2-cell model \$1.95  
457 5220 4-cell model \$3.29  
Batteries for above

2 513 ..... 20c each





# Pen and Pencil Sets



**NORMA 4-COLOR PENCIL**  
The precision 4-in-1 pencil of long recognized quality, puts color at your fingertips. In chrome.  
104 5300 ..... \$5.00

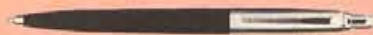

**PARKER JOTTER PEN**  
Ball point pen. Available in black, red, blue, green or gray.  
615 5132 ..... \$1.98

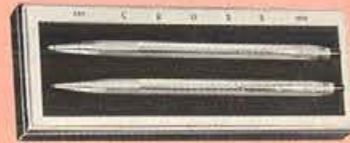

**CROSS CENTURY SET**  
Built to exacting standards, beautiful, perfectly balanced. Mechanically guaranteed for a lifetime. Chrome ball point pen and pencil.  
SET 5350 5560 ..... \$8.00  
PEN ONLY 350P 5280 ..... \$4.00  
PENCIL ONLY 350P 5280 ..... \$4.00  
Yellow Gold Filled Cross Pen and Pencil Set.  
\*5600 5980 ..... \$15.40  
Pen or Pencil only.  
\*600 5490 ..... \$7.70



**WATERMAN BALL POINT PEN**  
All metal. Sapphire jewel point. Writes perfectly — won't skip or scrape.  
SR350 5225 ..... \$3.75  
Similar to above except with plastic barrel.  
SL195 5119 ..... \$1.98



**WATERMAN PEN SET**  
Cartridge filling pen with matching pencil. Satin chrome cap and clip. Available in black, blue or green.  
SET TX298 5297 ..... \$4.95  
PEN ONLY CC298 5177 ..... \$2.95



**PARKER '21' SUPER**  
With brilliant metal cap and clip and matching pencil. Available in black, green, blue or maroon.  
SET 508 5597 ..... \$8.95  
PEN ONLY 509 5333 ..... \$5.00



**PARKER '61' CLASSIC**  
With Lustraloy cap and clip and matching pencil. Available in black, green, blue or maroon.  
SET 503 51500 ..... \$22.50  
PEN ONLY 504 51000 ..... \$15.00

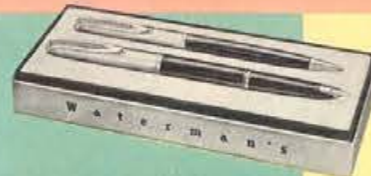

**WATERMAN PEN SET**  
Cartridge filling pen with matching pencil. Pen has metal clip. Available in black, red or green.  
SET TX595 5597 ..... \$9.95  
PEN ONLY CF595 5357 ..... \$5.95



**SHEAFFER CARTRIDGE**  
Cartridge filling pen and matching pencil. With metal cap. Available in black, blue or beige.  
SET 613 5583 ..... \$8.75  
PEN ONLY 614 5333 ..... \$5.00



**SHEAFFER ADMIRAL**  
"Snorkel" pen with matching pencil. Available in black, burgundy, beige and sage green.  
SET 609 51067 ..... \$16.00  
PEN ONLY 610 5667 ..... \$10.00



**SHEAFFER CREST**  
"Snorkel" White Dot pen with matching pencil. Gold cap. Available in black or burgundy.  
\*SET 601 52425 ..... \$40.00  
\*PEN ONLY 602 51818 ..... \$30.00



**SHEAFFER STATESMAN**  
"Snorkel" White Dot pen with matching pencil. Available in black, burgundy, blue and sage green.  
SET 605 51517 ..... \$22.75  
PEN ONLY 606 51033 ..... \$15.50



**SHEAFFER CLIPPER**  
"Snorkel" White Dot pen with matching pencil. Available in black, burgundy, blue and sage green.  
SET 603 51733 ..... \$26.00  
PEN ONLY 604 51233 ..... \$18.50

# Desk Sets

## SHEAFFER DESK SET

With conventional pen. Available in Jet Crystal or Mexican Marble. Base size 2 3/4" x 3 1/4". Shipping weight, 3 lbs.  
2001 5833 ..... \$12.50



## SHEAFFER DESK SET

With conventional pen. Jet Crystal. Base size 3" x 5". Shipping weight, 3 lbs.  
2211J-C 51000 ..... \$15.00  
Same as above except with White Dot pen.  
2211J-W 51500 ..... \$22.50



**SHEAFFER DESK SET**  
With White Dot pen. Available in Jet Crystal or Mexican Marble. With Calendar. Base size 4" x 7 1/2". Shipping wt., 5 lbs.  
3203 ..... \$21.50



## SHEAFFER DESK SET

With White Dot pen. Available in Jet Crystal or Mexican Marble. Base size 3 1/2" x 5". Shipping wt., 3 lbs.  
2507 51667 ..... \$25.00

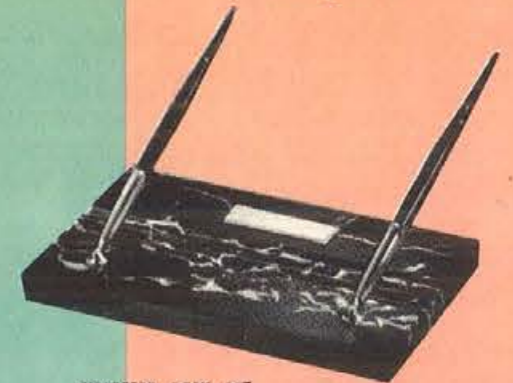

## SHEAFFER DESK SET

With White Dot pens Italian Marble. Base size 6 1/4" x 10 1/4". Shipping weight, 9 lbs.  
4702 53167 ..... \$47.50



## SHEAFFER DESK SET

With one White Dot and one ballpoint pen. Jet Crystal. Base size 4" x 7 1/2". Shipping wt., 4 lbs.  
4504J 52500 ..... \$37.50

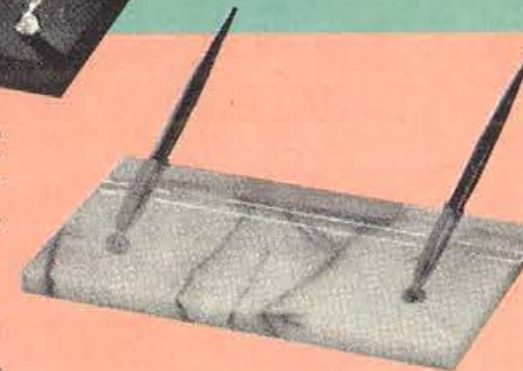

## SHEAFFER DESK SET

With two White Dot pens and Clock. Jet Crystal. Base size 5" x 10". Shipping weight, 9 lbs.  
7504J 55333 ..... \$80.00



## WATERMAN DESK SET

Cartridge filling pen. Base size 4 1/2" diameter. Shipping weight, 2 lbs.  
H495 5297 ..... \$4.95



## PARKER DESK SET

With Parker desk pen and exclusive Magnetix swivel. Pedra Onyx. Base size 3 1/2" x 5 1/4". Shipping weight, 3 lbs.  
50-168 51500 ..... \$22.50

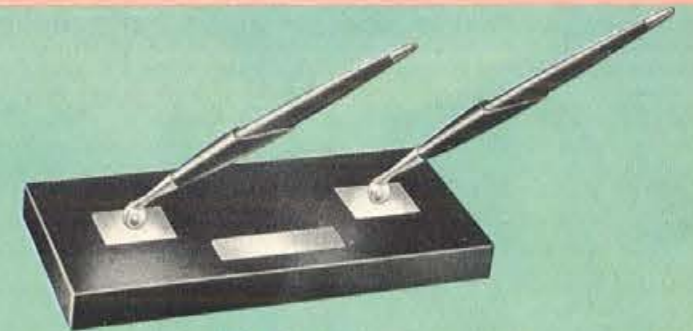

## PARKER DESK SET

With two Parker desk pens and Magnetix swivels. Jet Crystal. Base size 4" x 8 1/2". Shipping weight, 6 lbs.  
50-239 52833 ..... \$42.50

See pages 1 and 2 for price and shipping information.

HOUSTON JEWELRY & DISTRIBUTING CO., HOUSTON, TEXAS

\*On these numbers only, if not for resale, add 10% to your cost on these numbers for Federal Excise Tax. See pages 1 and 2 for price and shipping information.



# RONSON VARAFLAME

International Standard of Excellence

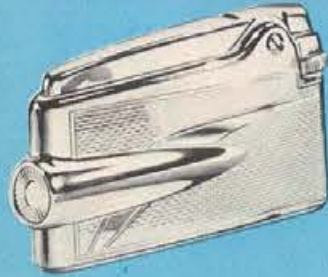

Engraved Design,  
17018  
51073 .....\$16.50

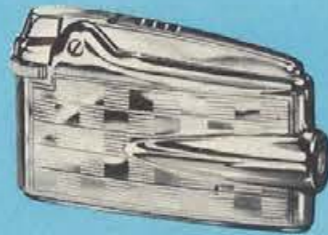

Engraved Design,  
17019  
51138 .....\$17.50



Windproof butane  
lighter, Gold-Tone,  
Engraved Design,  
62002 51037 \$15.95



Gold and Black Enamel,  
Engraved Design,  
67006 5878 .....\$13.50

Satin and Bright,  
Engraved Design,  
17019  
51138 .....\$17.50

## RONSON VARAFLAME POCKET LIGHTERS

At last! A lighter that combines years-ahead styling with rocket-age performance. The distinctive new Ronson Varaflame fuels in seconds... lights for months on a single fueling... has a fingertip adjustable flame. Each of these handsome models is a masterpiece of superior engineering and fine jewelry craftsmanship.

## Ronson Varaflame Butane Table Lighters

The table lighter you fill once a year!



**RONDO**  
Florentine Finish, Gold-Tone Band,  
87001 51138 .....\$17.50



**ENCORE**  
Modern Glazed Ceramic Table Lighter and Matching Ash Tray,  
40007 51622 .....\$24.95

**SUNRISE**  
Hand Decorated Porcelain,  
40005 51297 .....\$19.95



Satin and Bright, Engraved Design,  
67002 5647 .....\$9.95



Gold and Black Enamel,  
Engraved Design,  
67006 5878 .....\$13.50



## Ronson Varaflame Windlite

**ZIPPO**  
Lighters



**ZIPPO BRUSH FINISH LIGHTER**  
Heavily chrome-plated with satiny, soft-toned brush surface and contrasting high polish,  
200 5210 .....\$3.50



**ZIPPO SLIM LIGHTER**  
High Polished Chrome, Ribbon Design,  
1615 5360 .....\$6.00



**ZIPPO SLIM LIGHTER**  
High Fashion Styling, Yellow Gold Filled, Engine Turned, Rope Design,  
1835  
51200 .....\$20.00

\*On this number only, Federal Excise Tax is not included. If not for resale, add 10% to your cost on this number for Federal Excise tax. See pages 1 and 2 for price and shipping information.

# ELECTRIC SHAVERS



**REMINGTON ROLL-A-MATIC SHAVER**  
World famous adjustable shaver. You custom fit the power-packed shaver to any beard and skin. Exclusive Roller Combs automatically roll skin down, comb whiskers up. 6 rows of diamond-honed cutters shave your Hidden Beard — whisker bases below ordinary shaving level — with Roller Comb comfort. Enjoy the luxury touch of America's finest, most wanted shaver! Shipping weight, 3 lbs.  
659 51595 .....\$26.95



**REMINGTON LEKTRONIC SHAVER**  
New shaving invention! Needs nothing but whiskers! No wires... No water... no sockets... no soap. Adjusts to any beard or skin. The convenience of cordless shaving — plus razor-close shaves with Roller Comb comfort. No batteries to replace! Fully recharges in 24 hours with handy charging stand. Can't be overcharged or damaged by continuous charging. Shave anywhere in the world! Any alternating current voltage recharges Lektronic. Comes complete with charging stand in handsome travel and gift case. Shipping weight, 4 lbs.  
660 52285 .....\$35.95



**REMINGTON AUTO-HOME ROLL-A-MATIC SHAVER**  
Enjoy adjustable Roller Comb shaving anywhere... cars, trains, planes, motels... and at home too! All the exclusive features of the world famous Remington adjustable shaver. Equally efficient on either car battery or standard 110-volt current AC or DC. Complete with adapter and cord. Shipping weight, 4 lbs.  
659-12-110 51830 .....\$28.95



**LADY REMINGTON SHAVER**  
World's first adjustable ladies' shaver. Adjusts separately for legs and underarms! Exclusive Roller Combs lower for safer, closer shaving action on legs, raise for the smoothest, gentlest underarm shaves. Smooth, broad shaving surface... fast... efficient! Choice of Orchid, Blue or Gold.  
240 51145 .....\$18.50



**NORELCO COQUETTE LADIES' SHAVER**  
The new lipstick shape and rotary blade shaving action have made Coquette a favorite of well-groomed women. It smoothly crases hair, never irritates tender skin. In pink and gold, it is pretty and perfumed. Simple to clean. Ideal for boudoir or travel.  
5C7787 51050 .....\$17.50



**NEW NORELCO SPEEDSHAVER**  
The World's newest... with floating heads and rotary blades. Offers really flexible shaving. Twin universally mounted heads follow every contour of your face. Slotted circular combs pick up hairs of beard — sixteen self-sharpening blades cut hairs cleanly and closely. Powerful self-lubricating motor automatically adjusts speed to beard's density. Easy "side-vent" cleaning. With two-tone metal travel case and continental adaptor. Shipping weight, 4 lbs.  
5C7860 51797 .....\$29.95



**NORELCO SPEEDSHAVER**  
With Flip-Top cleaning. Smooth rotary blade shaving action has made the Speedshaver the world's largest selling electric shaver. It strokes off whiskers — gives a clean, close shave without nicks or irritation. Patented skin smoother adjusts automatically to any type of beard. High speed brush motor is more powerful, cool-running and quiet. With travel case. Shipping weight, 3 lbs.  
5C7912 51497 .....\$24.95



**SHAVEX**  
Closer, all-day shaves in half the time. Converts household electricity (AC) to smoother more powerful direct current (DC). Any make shaver operates up to 60% more efficiently on DC. Lengthens the life of your shaver.  
911 5397 .....\$5.95



**SUNBEAM SHAVEMASTER ELECTRIC SHAVER**  
All New, The newest, most modern electric shaver in the world, with all new features for the closest, fastest, most comfortable electric shaves you've ever had. Flip top thumb latch for easy cleaning. Three real shaving blades. Safety-guard trimmer for complete grooming. New design — contoured to fit your hand. In masculine leather-like gift presentation case. Shipping weight, 3 lbs. Model No. 555—Price available on request.



**LADY SUNBEAM ELECTRIC SHAVER**  
Exclusive two sided "Micro-Twin" shaving heads featuring one side specially designed for close comfortable underarm grooming, and the other side for fast, close leg shaving. In a feminine raised Gold-tone design on fluted white background. Patented shaver in a star dusted, gold-en-trim travel case. Model No. L54—Price available on request.



**ALL NEW SCHICK 10-66 3-SPEED RAZOR**  
With 1,066 whisker cutting slots — 41% more than any other razor — to shave for closer, for faster! And you can shift the speed and adjust the shaving head. 3 speed, plus all new features: New! Triple Shaving Head — New! 3-Way Comfort Control... Double Custom Comb bars raise or lower to adjust the shaving angle — New! Shatterproof Nylon Case — New! High-powered Ball-bearing Motor... never needs oiling. Shipping weight, 3 lbs.  
10-66 51995 .....\$31.50



**NEW SCHICK CROWN JEWEL**  
The fabulously feminine new fashion accessory! Shaves legs and underarms immaculately clean! Hooded golden head shaves gently... eliminates nicks and scratches! Slim, sculptured shape crowned with a glittering jewel! Magnificently packaged in its own distinctive jewel box. Shipping weight, 3 lbs.  
100 51195 .....\$17.50

See pages 1 and 2 for price and shipping information.

HOUSTON JEWELRY & DISTRIBUTING CO., HOUSTON, TEXAS



# SCM SMITH-CORONA



Hunter Red



## NEW Galaxie ... world's fastest, manual portable!

*new in style...speed...spirit*

The best portable ever made. Moderately priced. Built to last a lifetime. Far superior in design, in color styling, in operation simplicity, in convenient features. Full 88-character Keyboard, wide-range Touch Selector, Keyset Tabulator, Eraser Shield, exclusive Flight Deck Cover, Page Gage, Quick-set Margins. Choice of 6 beautiful colors. Complete with smart luggage-style "Trimline" Carrying Case. Specify Pica or Elite and color. Shipping wgt.—22 lbs.

107 S10675 .....\$149.27



Driftwood Gray Star-mist Blue Apache Tan Spring Green Jet Black

This is PICA type.  
This is ELITE type.

### Galaxie features



**OFFICE SIZE KEYBOARD**  
Same height, width, depth as office keyboard. Compact instrument control grouping permits faster, easier typing...no "blind" fumbling for controls.



**QUICK-SET MARGINS**  
Rapidly and easily positioned with a single finger motion. Margins "Quick-set" without moving carriage.



**FLIGHT DECK COVER**  
Exclusive Flight Deck Top Cover rolls forward for easiest access to ribbon changing, type cleaning. Guards keyboard at same time.



Alpine Blue



### THE STERLING

Modestly priced. Rugged yet beautiful. Has major features of standard office typewriter...same 84-character keyboard, same quality write, same touch. Other big machine features: Page Gage, Quick-set Margins, Touch Selector, Full Width Tabulation, 3 colors. Complete with luggage-styled Carrying Case and instructions. Specify pica or elite and color. Shipping wgt.—21 lbs.

103 S7450 .....\$125.71

Seafoam Green



Sage Gray

Items on this page Shipped via Express only. Refer to Express rate chart on page 2.



### THE SKYRITER

9-lb. champion. Ideal for the traveler. Rugged, precision-crafted. Same perfect "write" of larger machines. Low priced. Has many office typewriter features: office-size 84-character Keyboard, Quick-set Margins, full-size Carriage Return Lever, Error Control Touch Selector. Gray finish. Comes with leather-tone vinyl Carrying Case and instructions. Specify pica or elite. Shipping wgt.—12 lbs.

100 S5795 .....\$78.49

More people buy **SMITH-CORONA** portable typewriters than any other make!

**THE portable typewriter line with the Good Housekeeping Guarantee!**

All prices include tax.

# ROYAL

Product of Royal McBee Corporation,  
World's largest manufacturer of typewriters



### ROYAL ROYALITE PORTABLE TYPEWRITER

The portable most preferred by students. Light-weight portable with standard keyboard. Left and right margin set... Ball bearing carriage... Margin release... back spacer... paper support... plus many more features. Distinguished by its handsome design and new portfolio type carrying case in choice of Red, Green or Tan color. Shipping weight, 11 lbs.  
RL S4572 .....\$79.95



### ROYAL DIANA PORTABLE TYPEWRITER

Has all the features you'd look for on portables costing much more money.  
• Magic Margin  
• Full-Standard Keyboard  
• Keyset Tabulation  
• Half-spacing  
• Smart Travelling Case  
• Lucite Paper Guide  
• And Many More  
Available in Grey color. Shipping weight, 16 lbs.  
D 58696 .....\$125.00



### NEW ROYAL FUTURA 800 PORTABLE TYPEWRITER

From keyboard to ribbon... it has all the features of a standard office machine. Try the new FUTURA with these Royal features. Fully standard keyboard — Finger flow keys — Royal's own comfortable keyboard slope — Royal's Touch Control Lever — Exclusive Twin-Pak, the only ribbon that changes without touching the ribbon or smudging fingers — Magic Margin sets with a flick of the finger — Line meter to show you how many lines are left at the bottom of your page — Magic Column Set Key for tabulating columns. Add to all this... one-piece unitized construction... so rugged it can take all the pounding you can give it. With carrying case. Available in Periwinkle Blue, Cocoa, Mist Gray or Meadow Green. Shipping weight, 22 lbs.  
2A S10350 .....\$147.00

## SMITH-CORONA ELECTRIC PORTABLE



### World's First and Only Electric Portable

The speed, ease and letter-perfect look of electric typing with the convenience of a portable. Just touch the keys and you get perfect letters electrically. Superbly designed in a choice of four two-toned color combinations. Many, many features of the electric office typewriter, including full-size 88-character Keyboard, Key-set Tabulation, Repeat-key Action, Page Gage and Impression Control to assure clear carbon copies and perfect stencils. The Touch Selector can be set for a very light to a firm touch. With all of its amazing features, it is still compact and easy to carry in its handsome "Holiday" carrying case. Available in Grey, Beige or Blue. Shipping weight, 25 lbs.

105 S12375 .....\$173.41

# REMINGTON



## Travel-riter

The Travel-riter has practically every operating feature found on any standard typewriter, and you can do the same work because everything is practically in the same place. Standard keyboard with 84 characters-business symbols (some as standard office typewriter). Automatic line finder. Automatic Carriage centering lock. Visible margins. Super strength frame and tempered steel type bars. The ultimate in design and beauty. Sturdy carrying case. Available in Grey color. Shipping wt., 12 lbs.  
200 S6545 .....\$89.50



### QUIET-RITER® ELEVEN

The portable you'll never outgrow. Standard width, 11-inch carriage with 10.3 inch writing line. Standard 88-character keyboard. Super-strength frame... really solid. Mircale Tab... clears and sets tab stops from the keyboard. Visible margin buttons, 1, 2, or 3 line space lever. Large-size, sure-grip cylinder. Carriage centering lever. Automatic ribbon reverse. Back space key. Line locating lever. Variable line spacer. Synchronized scales, 2 Color ribbon and stencil control. Personal touch regulator. Margin release key, shift keys and locks. Available in Grey, Beige, Blue or Green. Shipping weight, 24 lbs.  
201 S10350 .....\$145.21

Items on this page Shipped via Express only. Refer to Express rate chart on page 2.

See pages 1 and 2 for price and shipping information.  
**WE GUARANTEE NOT TO BE UNDERSOLD ON TYPEWRITERS**



ALL GLASSES FEATURE HANDSOME LEATHER CASES.  
BEAUTIFULLY GIFT BOXED!



**JASON 7x50 BINOCULAR**

These large glasses perfect for marine use, hunting, vacation trips. For all outdoor sports, day and night, dawn to dusk viewing. Big 50 mm. coated lenses. Magnifies 7 times. Field of view, 385 feet. Height, 7". Leather case. Shipping weight, 5 pounds.

136 52895 Center focus (Illustrated) ..... \$57.95  
114 52475 Individual focus ..... \$49.50

**Jason**  
FINE QUALITY BINOCULARS

All Jason binoculars are double-strength, all-weather construction. Precision ground, hardcoated lenses. Imported from Japan.

**FIRST CHOICE OF BINOCULAR USERS!**



**JASON 7x35 BINOCULAR**

America's most popular binocular. Lightweight, only 18 ounces. Magnifies 7 times. Field of view, 400 feet at 1,000 yards. Center focus. Ht., 5½". Leather case. Ship. wt., 4 lbs.

143 52425 (Illustrated) ..... \$48.50

**JASON 8x30 BINOCULAR**

As above, but 8x, 30 mm. lenses. Wt. 4 lbs.

142 52275 ..... \$45.50



**JASON ZOOM 8x-12x BINOCULAR**

Revolutionary binoculars zoom from 8x to 12x power by turning eyepieces. Use 8 and 9 power for general viewing; 10, 11 or 12 power to sight distant objects. 40 mm. lenses. American-style. Center focus. Ht. 6". Leather case. Ship. wt. 5 lbs.

164 55475 ..... \$109.50



**JASON 10x50 BINOCULAR**

For extra long-range viewing. Front row enjoyment all sporting events. Field of view, 368 feet at 1,000 yards. Center focusing. Leather case. Ht., 7". Wt., 5 lbs.

161 53225 ..... \$64.50

**JASON 16x50 BINOCULAR**

Similar to above, magnifies 16x! Wt., 6 lbs.

162 53575 ..... \$71.50



**JASON 7x35 EXTRA WIDE ANGLE**

First choice of binocular users! For all spectator sports. Field of view, 578 feet at 1,000 yards, 200 feet more than conventional glasses. Panoramic viewing! Modern, American-style construction. Magnifies 7 times. Finest coated lenses. Full 11° field. Center focus. Handsome leather case. Height 4". Shipping weight, 5 pounds.

138 53675 (Illustrated) ..... \$73.50

**JASON 7x35 AMERICAN STYLE**

As above. Conventional angle. Ht. 4". Wt., 4 lbs.

124 52725 ..... \$54.50



**JASON FOLDING GLASSES**

World famous pop-up feature! Full 3x magnification for sports, theatre, opera. Coated, color-corrected lenses. Wafer thin, pops open, snaps shut. Weighs only 6 ounces.

123 5188 (Illustrated) ..... \$3.75

As above, but higher 3½x magnification. Deluxe quality, top-grade covering.

11 5575 ..... \$11.50



**JASON 600x MICROSCOPE**

A remarkable value! Range of five powers between 100x and 600x. Triple turret, two eyepieces. Gray finish. Built-in light. Complete with slides, dissecting kit, cabinet. Ship. wt., 6 lbs.

705 5895 ..... \$17.95

**JASON 750x MICROSCOPE LABORATORY**

All new! Deluxe home laboratory, ideal for amateurs, students, and schools. Three turrets, two eyepieces. Six ranges of power: 50x, 75x, 200x, 300x, 500x, 750x. Built-in light. Includes 5 test tubes, 15 slides, 6 chemical bottles and complete dissecting equipment. Twin-door cabinet. Ship. wt., 13 lbs.

706 51750 ..... Retail \$34.95



**Jason**  
PRECISION TELESCOPES

JASON Telescopes are First Choice of Astronomers, Moonwatchers, Students and Teachers!

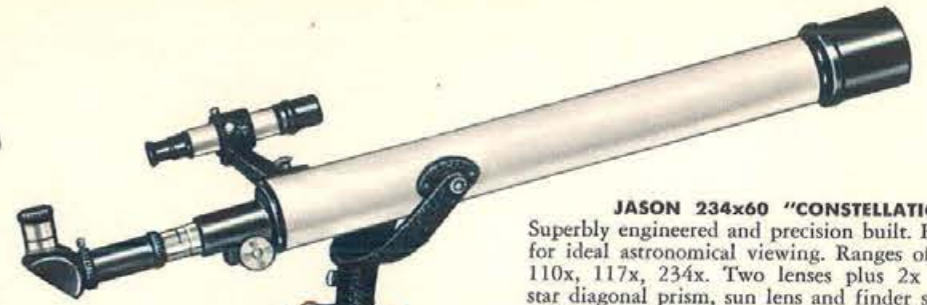

**JASON 234x60 "CONSTELLATION"**

Superbly engineered and precision built. High powered for ideal astronomical viewing. Ranges of power, 55x, 110x, 117x, 234x. Two lenses plus 2x Barlow lens, star diagonal prism, sun lens and finder scope for easy sighting. Large 60 mm. objective lens. Hardwood floor tripod. Length, 32". Shipping Weight, 14 lbs.

311 54475 (Illustrated) ..... \$89.50

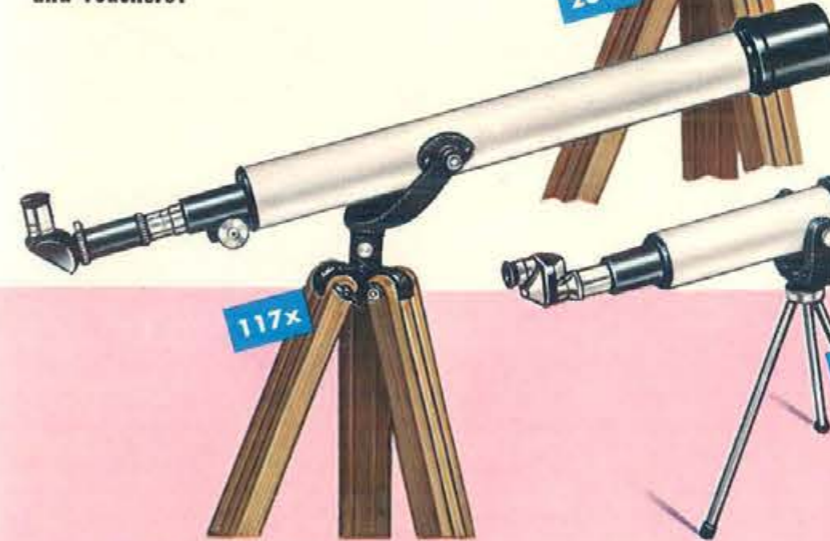

**117x**

**JASON 117x60 "ASTRONOMER"**

Splendid general-purpose telescope. Superbly engineered and precision built. Two interchangeable lenses, 55x and 117x. Sun lens, diagonal prism. Floor tripod. Length, 32". Ship wt., 14 lbs.

310 53250 (Illustrated) ..... \$65.00



**50x**

**JASON 50x50 "MOONWATCHER"**

Ideal for moonwatching, stargazing. Prismatic eyepiece for easy focusing. Coated lenses, 50 power magnification. Large 50 millimeter objective lens for excellent brilliance. Precision optics. 22" long. Ship. wt., 3 lbs.

304 51895 ..... \$37.95



**30x**

**JASON 30x40 TELESCOPE**

Ideal for all terrestrial viewing. Precision optics. Streamlined. Coated lenses. Length 18". Tripod mounted. Ship. wt., 3 lbs.

309 5895 (Illustrated) ..... \$17.95

**EMPIRE**  
Binoculars



**EMPIRE 7 x 50 BINOCULARS**

Choose these big glasses for unsurpassed dawn to dusk viewing. Large 50mm objective lenses for greatest light gathering capacity. Perfect for hunting, all sports, maritime use. Sturdy and durable. Magnifies 7 times. Field of view, 385 ft. at 1,000 yds. Genuine leather case included. Shipping weight, 5 lbs.

\*214 52260 Center Focus ..... \$37.75



**EMPIRE 7 x 35 BINOCULARS**

Light weight, all purpose binoculars. Compact, easy to use, fun to own. Weight only 18 ounces. Center focusing for quick, easy pinpoint adjustment. Precision color corrected lenses. Magnifies 7 times. Field of view, 400 ft. at 1,000 yds. Includes plush lined pigskin case. Shipping weight, 4 lbs.

\*218 51860 Center Focus ..... \$31.05



**EMPIRE 7 x 35 WIDE ANGLE BINOCULARS**

Favorite companion for all spectator sports. Ideal for races, baseball, football, basketball. All new Unit-built, one-piece construction. Field of view, 500 ft. at 1,000 yds. Panoramic viewing. Easy center focusing. Magnifies 7 times! Finest coated lenses. Includes plush lined pigskin case. Shipping weight, 5 lbs.

\*210 52795 ..... \$46.70



**EMPIRE 600x MICROSCOPE**

Lowest price ever on a big 600x microscope. Three Revolving Turrets, 2 Achromatic Eyepieces. Quick, easy pinpoint focusing. Sturdy construction. Overall height 7½". Large all direction reflex mirror. With Dissecting Kit. Shipping weight, 6 lbs.

616 5507 ..... \$8.45

**WHICH MODEL TO BUY?** While most binoculars can be used for a multitude of purposes, certain models are designed for specific uses. The following chart will help in the selection of one or more models best suited to the viewing need . . .

6x30—Spectator Sports	7x50—Navigation
Indoor Activities	General Night Use
Hunting	8x30—Hunting
All-Purpose	Sports, Open Areas
Yachting	Nature Study
7x35—Travel	10x50—Long Range
8x40—Vacation	Mountains, Prairies

\* On these numbers only, items do not include Federal Excise Tax. If not for resale, add 10% to your cost on these numbers for Federal Excise Tax. See page 1 and 2 for price and shipping information.



BE YOUR OWN WEATHER FORECASTER

# Forecaster

## Decorator Styled Barometers

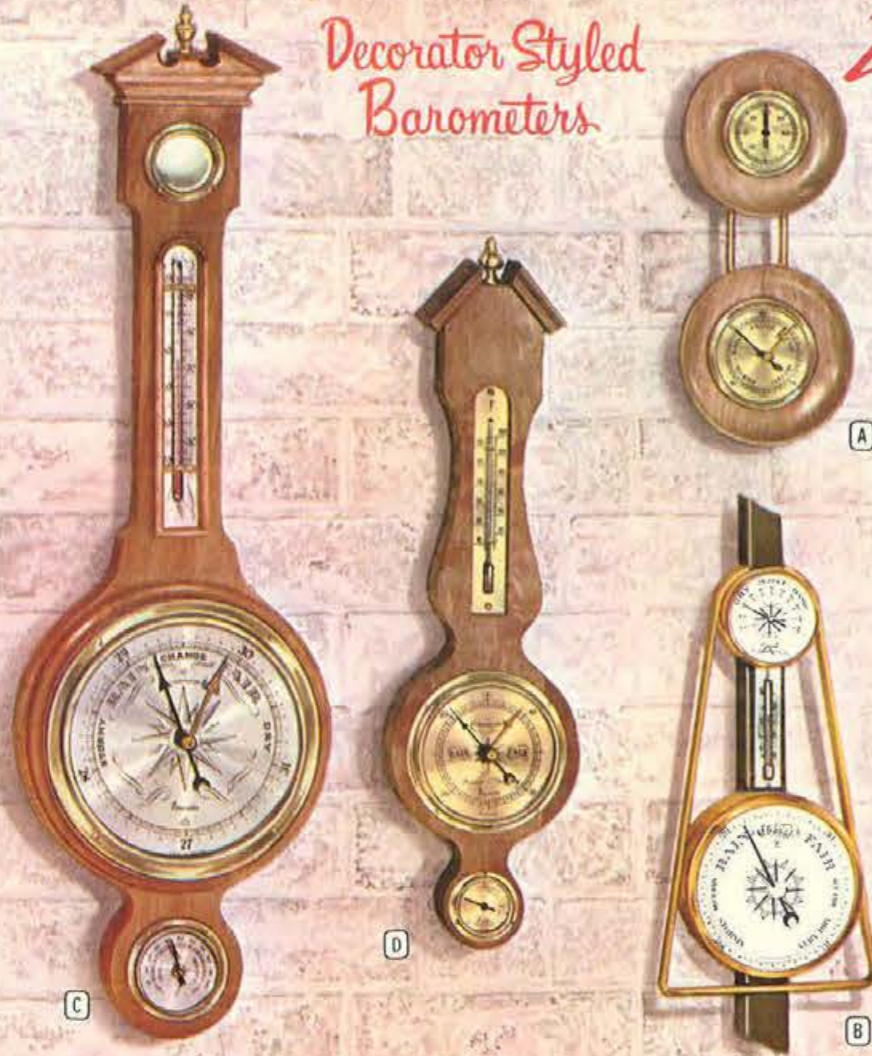

**A "GOTHAM"**. Smart, contemporary. Handsome walnut frames encircle precision German barometer, thermometer. Polished brass trim and dials. 11" x 4". Shipping wt. 2 lbs.  
440 5845 (Illustrated) . . . \$13.95

**B "CARLTON"**. New ultra-modern wall unit with all three weather instruments. Natural walnut. Gleaming brass accents. 11" x 4". Shipping wt. 3 lbs.  
444 51500 (Illustrated) . . . \$24.95

**"SCANDIA"**. Similar to above, with the barometer and thermometer only. Smart Danish design. Natural walnut. Shipping wt. 2 1/2 lbs.  
443 51320 . . . \$21.95

**C "HAMPSHIRE"**. Blends with traditional or contemporary decor. Crafted in England. All-weather units — temperature, humidity, barometric pressure. Natural fruitwood finish, hand polished. 28"x9". Shipping wt. 9 lbs.  
429 53900 (Illustrated) . . . \$65.00

**"ESSEX"**. As above but 23" x 7". Shipping wt. 6 lbs.  
442 52695 . . . \$44.95

**D "SOMERVILLE"**. Elegant traditional barometer. Charming for any decor. Accurate barometer, plus thermometer and humidity guide. Walnut or mahogany finish. 21" long. Shipping wt. 4 lbs.  
428 51380 (Illustrated) . . . \$22.95



**"DIPLOMAT"**. Traditional style and beauty for the desk, den, living room, or library. Perfect executive gift. Hand rubbed English fruitwood. Barometric pressure, humidity, temperature. Length 8". Shipping wt. 3 lbs.  
439 51380 . . . \$22.95



**"CONSULTANT"**. New contemporary barometer and thermometer. Ideal for home or office. Available in walnut or blond finish. Can also be used for wall by detaching legs. 7" wide. Shipping wt. 2 lbs.  
445 5835 . . . \$13.95



**"VIP"**. Modern desk model. Polished brass and walnut, with unusual open design. For the very important person on anyone's gift list. Length 7". Shipping wt. 2 lbs.  
438 51185 . . . \$19.75



**"AMBASSADOR"**. Makes a distinctive gift. Smart brass stand holds separate barometer and thermometer. Unique modern dials. Length 5". Shipping wt. 1 1/2 lbs.  
436 5595 . . . \$9.95



**"FLAIR"**. High-style pendant wall barometer. Also thermometer and humidity guide. Hand-polished brass dials, bezels set in hand rubbed solid walnut. 12" x 4 1/2". Shipping wt. 3 lbs.  
435 51050 . . . \$17.50

**INDOOR-OUTDOOR THERMOMETER**  
Accurately tells inside and outside temperatures. Mounts indoors. Includes 4 ft. tubing. White or gray. 9 1/2" high. Gift boxed. Shipping wt. 12 oz.  
427 5300 . . . \$5.00



**CONTINENTAL TRANSISTOR RADIO**  
Powerful six transistor pocket size radio. Size 4 1/4" x 2 1/8" x 1 1/4". Complete with genuine leather carrying case, earphone attachment and (9 volt) battery. Case is two-tone combination of black front and white back.  
TR-682 \$1795 . . . \$27.95  
If not for resale, add 54¢ to your cost for State Tax.

**CONTINENTAL TRANSISTOR RADIO**  
Four (4) transistor model. 4 1/4" x 2 1/2" x 1 1/4". Big 2 1/4" permanent magnet dynamic speaker. Complete with battery, genuine cowhide carrying case with wrist strap and magnetic earphone with cowhide case. Smartly styled case in two-tone color combinations.  
TR-100 \$1495 . . . \$21.50  
If not for resale, add 45¢ to your cost for State Tax.



**EMERSON "RAMBLER" TRANSISTOR RADIO ENSEMBLE**  
8-Transistor plus crystal diode. Long playing life an ordinary flashlight batteries. Operates up to 10,000 hour with nickel cadmium rechargeable batteries. Tri-position carrying handle also acts as easel stand. Crystal-protected full-vision dial. Unbreakable cabinet available in choice of Ebony, Turquoise or Red. Dimensions: 4" wide, 6 1/2" high, 1 7/8" deep. Ensemble contains radio, batteries, earphone attachment and carrying case with shoulder strap. Shipping weight, 4 lbs.  
977 \$2850 . . . \$35.50  
If not for resale, add 84¢ to your cost for State Tax.  
988-6 \$3850 . . . \$49.95  
If not for resale, add \$1.16 to your cost for State Tax.

**EMERSON "FALCON" POCKET TRANSISTOR RADIO**  
7-Transistor plus crystal diode. Long playing life an ordinary flashlight batteries. Crystal protected full-vision dial. Unbreakable cabinet distinctively styled in gleaming Gold/Ivory or Gold/Ebony. Dimensions: 6" wide, 3 3/4" high, 1 15/16" deep.  
924 \$1750 . . . \$21.95  
If not for resale, add 53¢ to your cost for State Tax.

**EMERSON TABLE RADIO**  
Famous Emerson AC-DC Superheterodyne Circuit • Sealed Dynamic Speaker with Alnico Permanent Magnet • Automatic Volume Stabilizer • Easy-to-Read Full Vision Dial • Enclosed Super-Loop Antenna • Beam-Power Extra Output • Four Tubes Plus Rectifier. Dimensions: 8" wide, 5" high, 4 3/4" deep. Choice of Ivory, Pink or Turquoise. Shipping weight, 5 lbs.  
924 \$1750 . . . \$21.95  
If not for resale, add 53¢ to your cost for State Tax.



**FONOVOX "TEMPO" AM/FM RADIO**  
Powerful AM/FM radio of compact design. An ideal personal receiver. 12 tube functions, 6 tubes. 10 circuits on FM 88-108 Mc. 6 circuits on AM. BC range 515-1,630 KC. 2 wave bands: FM and BC. Full vision slide-rule dial. Efficient A.V.C. Tone-compensated sound volume control. Continuously adjustable tone control. Built-in AM Ferrite-rod loop-antenna and FM wire antenna ready for use on rear panel. Jack for external speaker. Attractively styled molded cabinet in Silver Gray and Maroon. 4 Push buttons — off, phono pickup, AM; FM. Shipping weight, 8 lbs.  
5705W \$4895 . . . \$75.00  
If not for resale, add \$1.47 to your cost for State Tax.



**FONOVOX "BELLA LUXUS" A/MFM/SHORTWAVE RADIO**  
AM/FM Hi-Fi radio of compact design. 3 loudspeakers. Powerful output stage. 7 tubes incl. rectifier. 10 circuits on FM 88-108 Mc. 6 circuits on AM. BC range 510-1, 630 Kc. 3 wave bands: FM — SW — BC. Short wave band 16-50 m/5.9-19 Mc. Full vision dial. Automatic Duplex push button tuning. Magic light-fan tuning indicator. Dual piano-keyboard incl. 4-step concert-o-matic tone control. Jacks for connection of phono pickup and of external speaker. Built-in FM dipole and Ferrite-rod antenna. Hand polished cherrywood cabinet. Dimensions: 14 3/4" wide, 10 1/4" high, 8 1/2" deep. Shipping weight, 14 lbs.  
5711 58395 . . . \$139.95  
If not for resale, add \$2.52 to your cost for State Tax.



**EMERSON CLOCK RADIO**  
Emerson's exclusive robot control clock radio — wakes you to music, operates appliances automatically. Famous Emerson Radio Circuit • Sealed Dynamic Speaker with Alnico Permanent Magnet • Robot Appliance Control • Enclosed Super-Loop Antenna • Easy-To-Read Full Vision Dial • Automatic Electric Clock • Four Tubes Plus Rectifier. Dimensions: 12 1/4" wide, 6" high, 5-3/16" deep. Choice of Ebony, Ivory or Turquoise. Shipping weight, 6 lbs.  
916 \$2550 . . . \$31.95  
If not for resale, add 77¢ to your cost for State Tax.



**EMERSON CLOCK RADIO**  
Emerson's exclusive "Sleep-Saver" clock radio • Push button controls lets you snooze for 7 minute intervals • Lulls you to sleep • Turns itself off automatically • Wakes you to music or conventional alarm • Robot control operates appliances • Sealed Dynamic Speaker with Alnico Permanent Magnets. Four tubes plus rectifier. Dimensions: 12 1/4" wide 6" high, 5 3/16" deep. Choice of Ebony, Ivory or Turquoise. Shipping weight, 6 lbs.  
919 \$3195 . . . \$39.95  
If not for resale, add 96¢ to your cost for State Tax.

State Tax does not apply on out of state mail orders.



**FONOVOX "TRUXA STEREO" AM/FM/SHORTWAVE RADIO**  
Stereophonic Table Model. A high fidelity instrument of superb quality. Beautifully finished in a highly polished natural wood cabinet. True high fidelity sound reproduction is obtained through the use of four quality speakers. Features include magic tuning, piano-keyboard tuning consisting of 13 keys with 3 additional keys for stereo reproduction and stereo balance control, plug in sockets for use with phonograph, tape recorder and external speakers. Separate bass and treble controls. Low noise FM VHF input unit with radio detector. Built-in Ferrite-rod antenna for BC and LW and dipole antenna for FM-VHF reception. Dimensions: 24 1/2" wide, 13 1/4" high, 9" deep. Shipping weight, 21 lbs.  
\*5778 \$11495 . . . \$199.95  
If not for resale, add \$3.60 to your cost for State Tax.



**FONOVOX "VENUS STEREO" AM/FM/SHORTWAVE RADIO**  
Stereophonic Table Model. A high fidelity instrument of superb quality. Beautifully finished in highly polished natural wood cabinet. True high fidelity sound reproduction is obtained through the use of four quality speakers. Features include magic band tuning, piano-keyboard tuning consisting of 11 keys and separate balance controls; plug in sockets for use with phonograph, tape recorder and external speakers. Low noise FM-VHF input unit with radio detector. Built-in Ferrite-rod antenna for BC and LW and diopole antenna for FM-VHF reception. An additional stereo speaker for perfect stereo sound distribution in a large room. Dimensions: 25" wide, 14 1/4" high, 10 1/4" deep. Shipping weight, 25 lbs.  
\*5778 \$14495 . . . \$239.95  
If not for resale, add \$4.35 to your cost for State Tax.

See pages 1 and 2 for price and shipping information.

\* Shipped via Express only. Refer to Express rate chart on page 2.



# Continental

## TRANSISTOR RADIOS

Slim... Delicate... Graceful  
With Power to Spare



- Nestles snugly in your hand
- Same finger controls tuning and volume
- Vernier tuning for needle-sharp station selection
- Convenient fold-in easel

6-high quality transistors, plus one diode and one thermistor. Alnico PM speaker. Broadcast range: 540 to 1605 Kcs. Earphone jack on side for magnetic earphone when private listening is desired. Operates on one standard 9-volt battery. Ferrite antenna. High impact case. 4-1/16" high, 2 1/2" wide, 1" deep. Shipping weight, 1 lb. Available in red, black or ivory.

Complete with Fine Leather Carrying Case, Batteries, Magnetic Earphone and Leather Earphone Case.

632 \$2150 ..... \$31.50  
If not for resale, add 65c to your cost for State Tax.

All Continental transistor radios are guaranteed for one full year against defects in materials and workmanship. Continental transistor radios are supplied completely equipped with batteries, fine leather carrying case and magnetic earphone with leather case. The Desk Radio is sold complete except for carrying case.

A Continental Exclusive!

### Executive Desk Radio with SHEAFFER PEN

For executives, professionals, students and the home.



NEW - A TRUE DESK RADIO

- Cordless
- All-directional
- Finger-tip tuning
- Earphone for private listening

6-transistors plus diode and varistor. Large Alnico PM speaker. Ferrite antenna. Broadcast band, 540 to 1605 Kcs. Operates on 4 Penlite batteries. Slide-rule tuning. Non-scratch rubber base pads. Easy finger-tip controls. Earphone jack. Adjustable pen-holder. Size: 7 1/2" wide, 4" deep, 1 1/4" high. Shipping weight, 2 lbs. In ebony or ivory. Complete with Sheaffer Skripriter Ball Point Pen, 4 Penlite Batteries, Magnetic Earphone. In Rich Velvet-Lined Gift Box.

630 \$3950 ..... \$59.50  
If not for resale, add \$1.19 to your cost for State Tax.

ENJOY foreign, amateur and police calls - and of course, standard broadcasts - with this powerful transistor radio.

#### FEATURES:

- 3 Bands: 2 Short Wave Bands: 3.4 to 6.9 megacycles and 6.5 to 12.5 megacycles. Standard Broadcast Band, 540 to 1605 Kcs.
- 4-way antenna system: Ferrite core, outside handle, built-in loop, and supplementary wire extension antennas.
- 3-way outside antenna/handle has triple-duty function; acts as sturdy stand, serves as carrying handle, brings in distant stations.
- High-impact plastic case.

#### SPECIFICATIONS:

Advanced superheterodyne circuit with 7 transistors, 2 diodes and 1 varistor. Automatic Gain Control. Push-pull circuit. 3 I.F. amplifier stages. Operates on six 1 1/2-volt inexpensive, long-lasting Penlite batteries. 3 controls: On-Off/Volume, Tuning and Band Selector. Jack for magnetic earphone when private listening is desired. Alnico PM speaker. Dimensions: Only 7" wide, 4 1/4" high, 2 1/4" deep. Shipping weight: 2 lbs., with batteries. In two-color combination of blue-and-gold.

FREE! SHORT-WAVE GUIDE

### For Boatsmen!

Companion set with 2 MARINE BANDS plus Standard Broadcast

Marine Bands: 1.7 to 2.65 Mc. and 2.6 to 4.5 Mc. Receives ship to ship, ship to shore, and Coast Guard weather reports. All other specifications same as World-Wide Radio. In rich black and gold case.

#### FREE MARINE BAND GUIDE



Same Accessories as Model SW-7  
MB7 \$4250 ..... \$59.50  
If not for resale, add \$1.28 to your cost for State Tax.

# Continental

## TRANSISTOR RADIOS

True Hi-Fi In a Portable Radio

### FM/SW-BC

Static-free, Lifelike FM - plus Standard Broadcast plus Shortwave

Only the Continental FM/SW-BC has all these features:

- Drift-free reception
- Dial light tuning indicator goes off when station is reached
- Full power audio amplifier (50 to 20,000 CPS) for true hi-fi reproduction
- Inverse negative feed-back (low distortion reproduction)
- Precision vernier tuning
- Two separate tuning systems
- Can be used as tuner for home hi-fi
- Two disappearing telescopic antennas with 180° rotation
- Uses inexpensive flashlight cells

FREE! SHORT-WAVE GUIDE



Tuning Range:  
FM: 88-108 mcs.  
AM: BC: 540-1605 kcs.  
SW: 3.9-10.5 mcs.

- Circuit: Superheterodyne, Foster Seeley discriminator with 11 transistors, 4 diodes and 1 varistor.
- Audio Amplifier Characteristics: Parallel Output Continuous tone control.
- Power Output: 700 milliwatts
- Speaker: 5 1/2" x 3" oval PM. Specially developed acoustical cone.
- Antenna System: AM: high gain Ferrite bar. FM/SW: 2 disappearing telescopic antennas, with 180° rotation for non-directional reception.
- Output Jack: External speaker and earphone jack.
- Battery: Six flashlight batteries (C cells).
- Dimensions: 9 1/4" wide x 5 1/2" high x 2 1/4" deep.

1150 \$6950 ..... \$99.95  
If not for resale, add \$2.09 to your cost for State Tax.

### SENSITIVE... FAR-RANGING POWER-PACKED "8"



- Inverse feed-back circuit, found only in hi-fi systems... for increased clearness, fidelity, volume and long range.
- Slide Rule dial for easy tuning
- Vernier tuning for pin-point station selection

8-high quality transistors, plus diode and thermistor. Tuning and volume controls conveniently located on same side for finger-tip operation. Large Alnico PM dynamic speaker. Ferrite antenna. Printed circuit. Tamper-proof chassis. Broadcast range: 540 to 1605 Kcs. Earphone jack. Operates on low Penlite batteries. 5" wide, 1 1/2" deep, 2 1/4" high. Shipping weight 1 1/2 lbs. Available in red, grey or ivory.

Complete with 4 Penlite Batteries, Leather Carrying Case, Magnetic Earphone and Case.



801 \$2950 ..... \$44.95  
If not for resale, add 89c to your cost for State Tax.

ENJOY THE SOUND OF LIVING

## TRIO

### ALL-TRANSISTOR HEARING AID

Powerful... high quality... comparable to hearing aids many times the price.

AS EASY TO OPERATE AS A POCKET RADIO



Needs no fitting, no training... compensates for most types of hearing loss. Sensitive, electro-magnetic, noiseless telephone pick-up. Four-position tone control - 8 position volume control. Perfected amplifier minimizes distortion. Microsecond delay feature, controls sudden loud noises... Powerful enough for bone conduction. Size, 2 1/4" x 2" x 7-16". ... weighs less than 4 ounces. Clips on inconspicuously. Uses long lasting 15c Penlite battery, available everywhere. In blue and gold.

The low price includes the brilliant Trio Hearing Aid and all necessary accessories... battery, cord, soft vinyl earpieces and instruction booklet, plus fine leather zippered case.

#### 3 YEAR GUARANTEE

TRIO Hearing Aids are guaranteed for 3 years against defects in material and workmanship.  
MH59 53450 ..... \$49.50

### 3-BAND WORLD WIDE 2-SHORT WAVE BANDS and Standard Broadcast



#### 3-WAY HANDLE

- (a) handle
- (b) external antenna
- (c) stand



HANDSOMELY GIFT BOXED

Complete with 6-Penlite Batteries, Magnetic Earphone and Fine Leather Carrying Case  
SW7 \$4250 ..... \$59.50  
If not for resale, add \$1.28 to your cost for State Tax.





FOR A COMPLETE WORLD REFERENCE, new 200-pg. atlas is combined with a big 12-in. globe in one handy unit. Globe shows thousands of place names in true relationship, atlas has detailed U.S. and foreign country maps, gazetteer, populations, world information. Fits in specially designed walnut wood-grain globe base. Brass-finished meridian. Ht. 17", wt. 7½ lbs.

P226 51034 ..... \$16.95

Same as above, except with beautiful hand crafted illuminated globe, brilliantly legible place names. Wt. 12 lbs.

IG226 51827 ..... \$29.95



RECOMMENDED FOR SCHOOL-AGE CHILDREN, this large 12-in. globe, almost 38-in. around, shows thousands of important place names in clear, easy-to-read type for outstanding reference. Full, numbered meridian locates places quickly; time dial over north pole compares time around the world. Long-lasting, satin-gold Orotone finish on meridian and base. Ht. 16", wt. 6 lbs.

P210 5668 ..... \$10.95

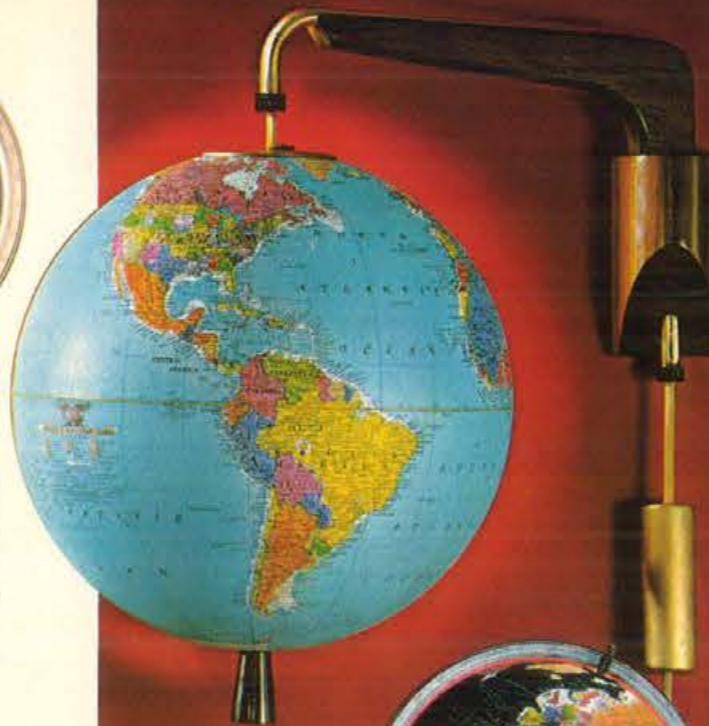

Beautiful  
ILLUMINATED  
GLOBES



Maps hand applied for utmost accuracy. Place names stand out brilliantly clear. Operate on AC or DC, 110 volts.



EXCITING NEW 12-IN. FULL-DOWN ILLUMINATED GLOBE combines outstanding reference with a smart, decorative home accessory. Pulls down or up at a touch, is so easy to see and study. Elegantly styled in solid walnut and gleaming brass. Especially handsome over a desk, attached to book shelves or a room divider. Ball is lightweight, super strong, firm plastic—safe enough for the youngest child to use. Wt. 8 lbs.

IGP136 52437 ..... \$39.95

DRAMATIC 12-IN. "STARLIGHT" ILLUMINATED GLOBE delights everyone with the jewel-like beauty of its blue-black oceans, vivid land colors. Combined with a wonderfully complete 400 pg. world atlas. Fits in new, specially designed wood base, rich ebony finish. Chrome-plated meridian. Ht. 16½", wt. 15 lbs.

IG231 53047 ..... \$49.95

# Replogle WORLD GLOBES

Discover the whole wide world—explore the new wonders of space—enjoy the excitement of travel! Choose a globe for your family or as an important gift! More than a map, a globe is an exact model of the earth. Brings new meaning to every world event, makes homework easier for youngsters, wins everyone's admiration for its sparkling beauty. Finely crafted by Replogle, the world's largest globe manufacturer, these accurate, up-to-date globes are exceptionally detailed and easy to read. Washable maps are beautifully lithographed in ten harmonious, non-fading colors. Booklet of fascinating globe uses and games supplied with each globe.

## FAMILY TRAVEL GAME



HOLIDAY, FASCINATING FAMILY TRAVEL GAME for 2 to 4 players, simulates all the experiences of traveling in Europe, the Far East, Africa, the West Indies, etc. Players measure distances on large 12-in. globe; exchange U.S. money for foreign currencies; discover time differences; go sightseeing. Includes 8 exciting illustrated 18"x-9½" travel boards; play money and passports; currency converter; dial spinner; adventure cards; distance finder; landmark tokens PLUS the accurate, detailed globe excellent for reference when used separately. Sturdy box holds game parts. Wt. 5½ lbs.

P143 5729 ..... \$11.95



TRACK THE PATH OF ANY PRESENT OR FUTURE SATELLITE with this timely 12-in. globe. Comes with two miniature satellites, removable orbit ring and informative 32-pg. book "The Story of Earth Satellites." Greatly detailed map in beautiful decorator tones has soft light-green oceans, brilliant land colors. Gyro-Matic mounting, richly plated in antique brass, swings up or down to bring any area into instant view. Deluxe 96-pg. book of globe uses and games included. Ht. 16½", wt. 6½ lbs.

P116 51095 ..... \$17.95

THRILLING

STEREO  
RELIEF

GLOBE

in actual  
RAISED  
RELIEF



YOU CAN FEEL THE MOUNTAINS on this beautiful 12-in. globe. More realistic because it is in actual 3-dimensional raised relief. More educational because youngsters can see the fascinating contrasts that create climates, affect populations, boundaries, transportation, the location of great cities. Ocean coloring shows at a glance the flow and direction of currents. Base in handsome sculptured design is genuine American walnut with rich gunstock finish. Globe revolves at a touch, swings up or down with just a twist of the knob. Ht. 15", wt. 6¼ lbs.

SR207 51217 ..... \$19.95



the safe • easy way  
to file records

# Lyric RECORD CASES AND RACKS



(A) DELUXE CARRYING CASE holds 30 12-in. LP records in jackets. Makes a wonderful gift, is handsome enough for your finest room. In smart, sculptured design; beautiful rose-beige and white color combination. Made of unusually strong hi-impact plastic, with wide, comfortable handle and sturdy brass-plated lock. Fully indexed. Keeps treasured records dust-free, always convenient. Wt. 5 lbs.

146W/R 5582 ..... \$8.95

(B) LARGE CAPACITY CARRYING CASE stores 75 45-rpm records at home or on trips. Sturdily constructed of light metal with wide plastic handle; strong, brass-plated draw bolt lock. Attractive mar-resistant crystal finish, aqua and white color combination. Fully indexed. Wt. 4 lbs.

159W/A 5387 ..... \$5.95

(C) ALL-PURPOSE RACK keeps your assorted records, any size or speed, in one compact place. Holds 60 records, single or in jackets. Smartly designed, with gleaming brass plating on smooth wire separators; convenient handles, plastic protective feet. Indexed for quick, easy selection with numbers on rack, master card, gummed labels. Wt. 4 lbs.

76 5276 ..... \$4.25

(D) NEW TWO-TIER ROLL-AWAY BROWSER RACK makes it easy to find and file your LP records. Holds up to 80 in a safe, vertical position. Sturdily constructed tubular steel frame and racks have long-lasting, satin-gold Orotone finish. Large 2-inch plastic swivel casters glide smoothly to place your records always within convenient reach. 16"x9½", stands 32" high. Wt. 9 lbs.

80 5842 ..... \$12.95

(E) NEW ROLL-AWAY PHONO-CART lets you enjoy music in any room; holds 120 records any size or speed, single or in jackets. Use safe, sturdy 17"x15" table top for your phonograph, speaker or portable TV. Durable frame of heavy tubular steel construction and smooth wire separators have rich brass plating. Wide spaces in top rack for albums. Large 2-inch plastic swivel casters glide smoothly. Complete index included. 32" high. Wt. 15 lbs.

79 51297 ..... \$19.95

(F) GOOD VALUE CARRYING CASE for 12-in. records; holds 30 single or LP's in jackets. Made of strong chipboard with heavy plasticized covering embossed in a handsome, simulated leather design; red and ivory color combination. Wide plastic handle, brass-plated lock, complete index with dividers, index card and gummed labels. Wt. 5 lbs.

195 5358 ..... \$5.50

(G) ROOMY CARRYING CASE FOR 45-RPM RECORDS at a thrifty price; holds 75 records single or in jackets. Strongly made of heavy chipboard; covered with embossed, plasticized material in textured leather design. Good looking turquoise and ivory color combination. Wide plastic handle; brass-plated lock; complete index with dividers, master index card, gummed labels. Wt. 3 lbs.

185 5211 ..... \$3.25

(H) CHOOSE THIS TWO-TIER ALL-PURPOSE RACK for complete record storage in one compact unit. Holds 120 records, any size or speed, single or in jackets. Wide spaces in top rack for albums. Handsomely styled in black and brass. All-steel construction; convenient handles; protective plastic feet. Complete index with numbering on each rack, master index cards, gummed labels. Ht. 21", wt. 10 lbs.

77N 5649 ..... \$9.98



# Arvin RADIOS



### ARVIN FM RADIO

Feature packed, but down to earth price. Static free FM reception through powerful 6 tubes, with rectifier, and full power chassis. Wrap-around styling — beautiful from any angle. Extra sensitive circuit for sharp tuning of fringe area stations. Line cord antenna, plus outside antenna connections. Colors: Persimmon or Sandstone. Length 13", height 5 1/4", with 4 3/8". Shipping weight, 6 lbs. **30R12 1-52306; 6-52246 ..... \$29.95** If not for resale, add 69¢ to your cost for State Tax.



### ARVIN POCKET SIZE 7 TRANSISTOR RADIO

Pocket size, 6 1/2" wide, 3 1/2" high, 1 3/4" deep — but plenty of power is packed into this high impact plastic case. 7 transistors and one diode, plus audio feedback give remarkable all area reception. Push-pull printed output circuit . . . rod type internal antenna . . . earphone jack . . . Identified Civil Defense "Conelrad" frequencies . . . true-tone 2 3/4" speaker . . . carrying handle. Gift packed with: 4 "AA" pen-light batteries, earphone and leather grained case with strap. Colors: Bone White or Jet Black. Shipping weight, 3 lbs. **60R47 1-53314; 6-53146 ..... \$41.95** If not for resale, add 99¢ to your cost for State Tax.

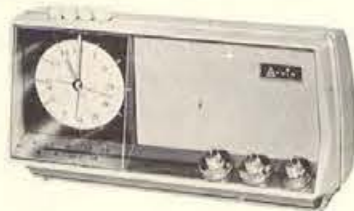

### ARVIN CLOCK RADIO

5-Tube clock radio. Loaded with the most wanted extras and automatic controls. Push button panel gives you instant control of: "On" . . . "Off" . . . "Automatic" . . . and Arvin's fabulous electronic memory unit — "Repeat-A-Call". On your fingertip demand, the "Repeat-A-Call" button resets alarm and radio for 10, 30, 45, or 60 minutes of extra sleep or nighttime listening. Other extras include over-size 7" oval speaker . . . Ferrite Rod antenna . . . Lighted slide rule dial . . . Luminous clock hands and numerals . . . Phono jack . . . automatic 1100 watt appliance outlet. Colors: Bone White or Powder Blue. Length 15 1/2", height 7 3/8", width 5 9/16". Shipping weight, 9 lbs. **50R65 1-53596; 6-53397 ..... \$49.95** If not for resale, add \$1.08 to your cost for State Tax.



### ARVIN STEREO-AM/FM RADIO

Unmatched quality and regal appearance grace this masterpiece of AM/FM radio! A world of listening pleasure from the broad band of AM — rich, static-free FM — the versatility of an FM tuner — and the wonder of stereo, with push-button control of each function. Nine full tubes, plus two selenium rectifiers. Two harmonically balanced speakers, 2 5" x 7" woofer and 4" tweeter. Individual bass-treble controls. Handy phono-pack in rear, plus outside antenna terminal connections and switch. Color: Distinctive Jet Black and Gray, in durable Arvinyl and Plastic. Length 18 1/4", height 9", depth 8 3/8". Shipping weight, 20 lbs. **3586 1-57196; 6-56797 ..... \$100.00** If not for resale, add \$2.16 to your cost for State Tax.



### ARVIN MINIATURE-SIZE 6-TRANSISTOR RADIO

Gift packed complete with Earphone, Leather Grained Case, and 9-Volt Battery. So small . . . 4 3/16" high, 3-11/16" wide, 1 11/32" deep, high impact plastic case . . . barely bigger than a package of cigarettes — but 6 transistors and a diode provide 75 Milliwatts of power! Big set features include printed push-pull output circuit . . . earphone jack . . . internal rod type antenna . . . Identified "Conelrad" frequencies. Colors: Flame or Jet Black. Shipping weight, 2 lbs. **60R63 1-52756; 6-52597 ..... \$39.95** If not for resale, add 83¢ to your cost for State Tax.

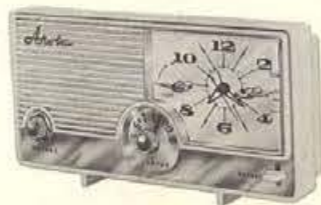

### ARVIN CLOCK RADIO

Pampers you at your waking hour—but if you don't respond will call you again and again at 10-minute intervals. Automatic "on" alarm set and slumber switch. Luminous hands aid sleepy eyes in telling time. Five tubes with rectifier. 1100-watt appliance outlet on back. Colors: Ice Green, Ivory, or Pink. Length 13 1/2", height 6 3/8", depth 4 3/8". Shipping weight, 7 lbs. **5583 1-52916; 6-52757 ..... \$39.95** If not for resale, add 87¢ to your cost for State Tax.



### ARVIN AM/FM RADIO

Here's the ultimate in an AM-FM table model radio. Contemporary wrap-around styling — beautiful from every angle . . . Console type 7" oval woofer and 4" tweeter speakers — with automatic cross-over net work . . . Phono and multiplex jacks . . . Ferrite rod AM antenna and line cord FM antenna — plus outside terminal . . . individually color lighted slide rule type AM and FM tuning dials . . . Extremely sensitive, powerful push-pull circuit with 1 diode and 6 tubes . . . plus rectifier . . . and separate bass and treble control. Colors: Taupe or Slate Gray. Length 15 1/4", height 7 3/8", width 5 9/16". Shipping weight, 11 lbs. **30R58 1-55736; 6-55357 ..... \$79.95** If not for resale, add \$1.73 to your cost for State Tax.



### ARVIN TABLE RADIO

Beautiful, bold lines — ultra-modern styling and powerful performance. Truly, here is a world of value in a Five Tube Set, including rectifier. Air loop antenna that seeks out distant stations, all the efficiency of Arvin's famed printed circuits are contained in this big buy. Colors: Charcoal or Flame. Length 9 1/4", height 5 1/2", depth 3 7/8". Shipping weight 5 lbs. **2581 1-51616; 6-51536 ..... \$19.95** If not for resale, add 48¢ to your cost for State Tax.



### ARVIN CLOCK RADIO

This dependable eye opener is a full-feature clock with automatic "on", alarm set and slumber switch. Arvin's famous printed circuit and automatically controlled volume level bring added efficiency and pleasure. Five tubes. Color: Off-White, or Surf Green. Length 13", height 5 1/2", depth 4 1/2". Shipping weight, 5 lbs. **5592 1-52336; 6-52216 ..... \$29.95** If not for resale, add 70¢ to your cost for State Tax.

State Tax does not apply on out of state mail orders.

See pages 1 and 2 for price and shipping information.

HOUSTON JEWELRY & DISTRIBUTING CO., HOUSTON, TEXAS

## STEREO



### V-M PORTABLE PHONOGRAPH

Pert, pretty—and so versatile! Plays records of all speeds and sizes manually. Tone arm "finger-lift" for added convenience! Powerful speaker system gives amazing sound performance! Built-in 45 RPM spindle adaptor lifts into place instantly! Smartly styled, in choice of Red and White or Blue and White, easy-to-carry case! Shipping weight, 10 lbs. **205 52396 ..... \$29.95** If not for resale, add 72¢ to your cost for State Tax.

## PHONOGRAPHS



### V-M PORTABLE PHONOGRAPH

A magnificent portable for use anywhere in your home! Smart appearance! Rich tones! Plays 33, 45, and 78 RPM records automatically and they sound better than ever! New "automatic manual-play" feature prevents accidental needle damage after single record play! Tone arm "finger-lift" makes single record playing easier! Separate tone and volume controls adjust music at a touch! Available in choice of two-tone Blue and White or Orange and White. Shipping weight, 16 lbs. **306 54796 ..... \$59.95** If not for resale, add \$1.44 to your cost for State Tax.



### V-M PORTABLE STEREOGRAPHIC PHONOGRAPH

Dramatic in appearance, this colorful model is equally forceful in its performance! Exclusive V-M 4-speed automatic record changer plays all stereo and standard hi-fi records and they sound better than ever! Separate volume controls for each channel! Two powerful speakers, one in the central unit, one in the easily detachable lid for stereo separation up to 16 feet! Tone arm finger-lift and new automatic manual-play feature for easier single record play operation. Two-tone Cantaloupe and White finish. Shipping weight, 19 lbs. **304 55596 ..... \$69.95** If not for resale, add \$1.68 to your cost for State Tax.



### V-M SELF-CONTAINED PORTABLE STEREO SYSTEM

Just swing-out the speakers and Super Stereo surrounds you! Famous V-M 4-speed automatic record changer plays both stereo and standard hi-fi records—automatically or manually, and they sound better than ever! Simple controls allow adjustment to suit one's own listening pleasure! Tri-audio speaker system — a powerful 4" speaker in easy "Swing-Out" detachable section and a giant 6"x9" in the central unit! Two-tone Gold and White finish. Shipping weight, 25 lbs. **\* 309 57996 ..... \$99.95** If not for resale, add \$2.40 to your cost for State Tax.



### WEBCOR IMPERIAL STEREOGRAPHIC HIGH FIDELITY PHONOGRAPH

Automatic Stereo-Diskchanger—plays all Stereo and standard microgroove records. Automatic shut-off. 45 RPM spindle included, 14 watt amplifier. Three speakers—two 5" mid-range; one 6". Dual-channel preamplifier and Stereo power amplifier. "Gang type" treble, bass and volume controls. Balance control. Detachable speakers with 8' connecting cords. Colors: Two-tone Black and White or Brown and White. Dimensions: 9 7/16" high, 18" wide, 24 1/8" deep. Shipping weight, 40 lbs. **\*1163 512360 ..... \$154.50** If not for resale, add \$3.71 to your cost for State Tax.



### EMERSON SELF-CONTAINED STEREOGRAPHIC HIGH FIDELITY PORTABLE AM/FM PHONORADIO

Complete stereophonic listening pleasure in a compact portable unit. Powerful dual channel amplifier, superb AM/FM radio receives stereo simulcasts as well as standard AM and FM broadcasts. Dual self-contained speaker systems housed in attractive Ebony and White two-tone cabinet finished in scuff, scratch, stain and fade resistant material. Automatic 4-Speed "Auto-Brain" Record Changer • Feather-Weight Tone Arm with Stereo Cartridge • Built-in Balance Control • Separate Bass and Treble Controls • Audio Augmenter and Loudness Control • Pilot Light On-Off Indicator • Powerful Stereophonic AM/FM Radio. Dimensions: 14 3/4" wide, 10-7/16" high, 19 1/2" deep. Shipping weight, 30 lbs. **\*912 514246 ..... \$189.95** If not for resale, add \$4.27 to your cost for State Tax.



### WEBCOR CORONET STEREOGRAPHIC HIGH FIDELITY PHONOGRAPH

Automatic Stereo-Diskchanger—plays all Stereo and standard microgroove records. Automatic shut-off. 10 watt amplifier. Three oval speakers—two 4" tweeters, one 6" bass woofer. 45 RPM spindle included. Dual-channel pre-amplifier and Stereo power amplifier. Separate Channel 1 and Channel 2 volume controls plus "dual gang" tone control. Detachable speakers with 8' connecting cords. New speaker cord storage reel. Colors: Two-tone Blue and White or Charcoal and White. Dimensions: 11 7/8" high, 22 3/4" wide, 14 3/8" deep. Shipping weight, 32 lbs. **\*1154 510760 ..... \$134.50** If not for resale, add \$3.23 to your cost for State Tax.



### V-M PORTABLE COMPONENT STEREO SYSTEM

Unique styling . . . vivid reproduction—completely self-contained portable component stereo system with a custom-built approach! Exclusive V-M "Stereo-O-Matic" 4-speed automatic record changer plays all records and they sound better than ever! "Tone-O-Matic" loudness control, balance and separate bass and treble controls! Speaker sections may be placed anywhere—even in bookcases or on end tables! Two-tone Gray and Blue. Shipping weight, 30 lbs. **\* 307 59995 ..... \$129.95** If not for resale, add \$3.00 to your cost for State Tax.

### V-M HIGH-FIDELITY STEREOGRAPHIC PHONOGRAPH

The performance of this spirited instrument actually rivals that of many more expensive models! Famous V-M 4-speed automatic record changer plays both stereo and standard hi-fi records of any speed or size! Convenient control panel enables you to hear the best in any kind of music! V-M "Siesta-matic" control shuts off entire set after last record played! Hand-rubbed cabinetry influenced by contemporary design — choose Mahogany "Sahara" Blonde, Walnut or Ebony! Matching accessory speaker completes the stereo system! Shipping weight, 40 lbs. **\*564 512476 Mahogany or Blonde ..... \$159.95** If not for resale, add \$3.74 to your cost for State Tax. **\*564W 512866 Walnut ..... \$164.95** If not for resale, add \$3.86 to your cost for State Tax. **\*564E 512995 Ebony ..... \$169.95** If not for resale, add \$3.90 to your cost for State Tax. **7383 5487 Black Wrought Iron Legs ..... \$6.50** **7382 5671 Brass Legs ..... \$8.95** **\*27 53746 Matching Accessory Speaker, wt. 25 lbs. .... \$49.95** If not for resale, add \$1.12 to your cost for State Tax.



\* Shipped via Express only. Refer to Express rate chart on page 2.

See pages 1 and 2 for price and shipping information.

State Tax does not apply on out of state mail orders.



# Movie Cameras



**KEYSTONE K-5  
AUTOMATIC CAMERA**

8mm ELECTRIC EYE Movie Camera. Magazine loading. Completely automatic, plus manual control. Turret with 3 fast F/1.8 lenses - normal, wide angle and telephoto. Zoom viewfinder frames only what the camera is taking. Built-in "A" and "Haze" filters. Rich grey vinyl and chrome finish. Shipping weight, 5 lbs.  
1326 511575 ..... \$169.50



**KEYSTONE K-4DG  
CAMERA OUTFIT**

8mm ELECTRIC-EYE Movie Camera. Easy roll loading. Turret with three F/1.8 lenses - normal, wide angle and telephoto. Built-in "A" and "Haze" filters. Actual lens opening visible in viewfinder on automatic or manual control. Crank-wind, continuous run and single frame control. Packaged with deluxe metal-trim leather carrying case and attache case. Shipping weight, 10 lbs.  
1328 510750 ..... \$149.50

**KEYSTONE K-4C CAMERA**  
Same as above except with three F/2.0 lenses. Camera only.  
1325 58888 ..... \$124.50



**YASHICA  
8E-ZOOM  
CAMERA**

8mm Movie Camera. Easy roll loading. Yashinon F/2.8 6-element lens. Reflex viewing thru lens, see exact scene as being filmed. Semi-automatic built-in coupled meter. Speeds from 8 to 48 frames per second, plus single frame. Manual film rewind for lap-dissolve and special effects. Safety lock on motor. Shipping weight, 6 lbs.  
1393 58795 ..... \$117.95



**EASTMAN BROWNIE  
CAMERA**

8mm Movie camera. Easy roll loading. With simple dial setting for lens opening. With F/2.7 fixed focus lens. Rapid crank wind. Shipping weight, 3 lbs.  
1208 51795 ..... \$24.50

**VISIT OUR SHOWROOMS AND SEE  
OUR COMPLETE SELECTION OF  
PHOTOGRAPHIC EQUIPMENT**

**WE NOW HANDLE ALL FILM  
DEVELOPING AT A GREAT SAVINGS.**

See pages 1 and 2 for price and shipping information.

**HOUSTON JEWELRY & DISTRIBUTING CO., HOUSTON, TEXAS**



**KEYSTONE  
K-7DLX  
CAMERA**

8mm ELECTRIC-EYE Movie Camera. Easy roll loading. Focusing F/1.8 Zoom lens. Zoom viewfinder coupled to lens, shows only area lens is covering at all times. Electric-Eye constantly sets lens opening automatically. Exposure indicator visible in viewfinder. Manual exposure control. Built-in "A" filter. Automatic footage-indicator. Rapid crank wind. Beautiful two-tone grey and satin-chrome finish. Shipping weight, 4 lbs.  
1329 512955 ..... \$179.95

**KEYSTONE K-7 CAMERA**  
Same as above except with fixed-focus Zoom lens.  
1327 511195 ..... \$149.50



**KEYSTONE K-20X  
CAMERA**

8mm Movie Camera. Roll loading, 16 frames per second plus single frame. With F/2.3 fixed focus lens. X-9 direct reading meter included. Shipping weight, 5 lbs.  
1317 52997 ..... \$39.95

**REVERE CA-118D CAMERA**  
8mm ELECTRIC-EYE Movie Camera. Roll loading. Deluxe Power-Zoom Eyematic. Touch of one button zooms lens instantly and runs camera at the same time. Super-fast F/1.8 Wollensak lens. Coupled zoom viewfinder shows scenes big and clear, exactly as filmed. Plus manual exposure control. Shipping weight, 6 lbs.  
1372 514995 ..... \$199.50

**REVERE CA-119D CAMERA**  
Same as above except magazine loading.  
1373 516950 ..... \$219.50



**REVERE CA-114 CAMERA**

8mm ELECTRIC-EYE Movie Camera. Roll loading. Automatically sets lens for correct exposure. Superfast F/1.8 Wollensak Zoom lens. Coupled zoom viewfinder shows scenes big and clear exactly as filmed. Shipping weight, 6 lbs.  
1368 510795 ..... \$144.50

**REVERE CA-115 CAMERA**  
Same as above except magazine load.  
1371 512295 ..... \$164.50



**BELL & HOWELL DIRECTOR  
NO. 414P ZOOMATIC  
CAMERA**

8mm ELECTRIC-EYE Movie Camera. Easy roll loading. Power Zoom F/1.8 Varamat lens. A touch of a button and zoom from wide angle to telephoto. Electric-Eye exposure control sets lens opening automatically for normal or slow motion pictures. Universal setting on lens for outdoors. Fine focusing control permits zooming indoors as close as 6 feet. Beautiful black and satin-chrome finish. Shipping weight, 6 lbs.  
Model No. 414P — Price available on request.

**BELL & HOWELL DIRECTOR  
NO. 424P ZOOMATIC  
CAMERA**

Same as above except convenient magazine loading.  
Model No. 424P — Price available on request.



**CANON ZOOM 8 CAMERA**

8mm Movie Camera. Easy roll loading. Reflex viewing F/1.4 focusing lens. Zooms from 10mm to 40mm. Split-image rangefinder, focusing from 3 feet to infinity. Built-in light meter coupled to diaphragm control on lens. Speeds for 8 to 64 frames per second, plus single frame. Ultimate in fine precision cameras. Complete with top grain leather carrying case and pistol grip handle. Shipping weight, 8 lbs.  
1264 520795 ..... \$270.00

# Movie Projectors



**KEYSTONE K-100G PROJECTOR**

8mm Silent Projector. Super Tru-Flector 150-watt lamp gives whiter light than conventional 750 watt lamp. Single knob Selectromatic controls with still and reverse. F/1.6 Magna-Scope lens, 400-foot reel capacity, new gold trim. Self-contained in aluminum die cast case. Shipping weight, 16 lbs.  
2621 57885 ..... \$109.50



**KEYSTONE K-101Z PROJECTOR**

8mm Silent Projector. New self-threading auto-loading feature. Fast F/1.5 Zoom lens covers 40" screen from 11 to 20 feet. New super Tru-Flector lamp gives brilliant picture. Single knob Selectromatic control with still and reverse. 400 foot reel capacity. Self-contained in aluminum die-cast case. Shipping weight, 16 lbs.  
2631 59995 ..... \$139.95



**KEYSTONE K-109AZ  
PROJECTOR**

8mm Silent Projector. Automatic threading. With F/1.5 Zoom lens — 15 to 25mm. 750 watt lamp. Forward, reverse and still projection, plus rheostat speed control. Built-in dry tape splicer and room light plug. 400 foot reel capacity. Shipping weight, 28 lbs.  
\*2632A 512495 ..... \$169.95



**KEYSTONE K-90 PROJECTOR**

8mm Silent Projector. New Tru-Flector 150-watt lamp has greater brightness than 500-watt projectors. Super-cool sealed beam principle eliminates maintenance, saves electricity. Fast F/1.6 Magna-Scope lens fills 30" x 40" screen at 13 feet. Forward and reverse projection. Self-contained case. 400' reel capacity. Shipping weight, 14 lbs.  
2626 56450 ..... \$89.95

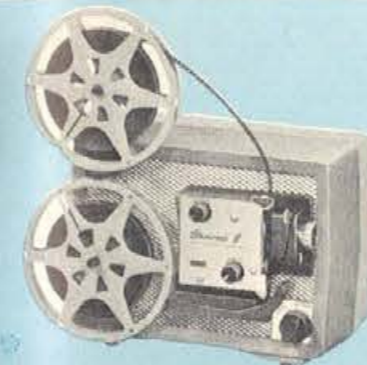

**EASTMAN BROWNIE PROJECTOR**

8mm Silent Projector. New, inexpensive. Threads itself automatically right onto the take-up reel. Compact, lightweight. Single control for forward and power rewind. With carrying case. Shipping wt., 14 lbs.  
2597A 54250 ..... \$59.95

Meteor-Vyna-Flect. Mildew-proofed.

\*2800 5888 30x40 wt., 12 lbs. .... \$14.95  
\*2801 5975 40x40 wt., 13 lbs. .... \$16.95

Picture Master—Hy-Flect.

\*2817 51495 40x40 wt., 17 lbs. .... \$20.95  
\*2819 51795 50x50 wt., 20 lbs. .... \$26.95

Lenticular Colormaster—Most brilliant screen for color.

\*2821 52875 40x40 wt., 18 lbs. .... \$39.95  
\*2823 53650 50x50 wt., 22 lbs. .... \$49.95

Lenticular Screen Master.

\*2820A 52475 30x40 wt., 16 lbs. .... \$34.95

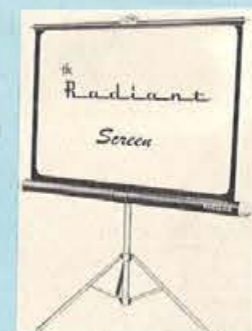

**REVERE Z-718 PROJECTOR**

8mm Silent Projector. With Zoom-lens. New type superbright, DCA reflector type lamp, with two-way lamp switch. Zoom-lens from 15 to 25mm, fills 40" screen at 11 feet. Single control for still, forward and reverse. Complete with carrying case. Shipping weight, 12 lbs.  
2659 58595 ..... \$114.50

\*Shipped via Express only.  
Refer to Express rate chart on page 2.

**BELL & HOWELL LUMINA 1.2  
PROJECTOR #370**

8mm Silent Projector. 3 second automatic threading. Variable speed control with still and reverse. New sun-bright T14 super Tru-Flector lamp and extremely fast 23mm F/1.2 lens for twice the picture brilliance. Automatic rewind reel on power cord. Quick-splice splicer included. Rich black, white and chrome styling. Rugged aluminum die cast case. Shipping weight, 24 lbs.  
\*Model No. 370 — Price available on request.

**BELL & HOWELL LUMINA 1.2  
PROJECTOR #370Y**

Same as above except with 15 to 25mm F/1.2 Filmovara Zoom Lens.  
\*Model No. 370Y — Price available on request.



**ELGEET EDIVIEW FILM  
EDITOR-PREVIEWER**

Efficient table-top film previewer for family-size audiences. Simple system of threading, controls for focusing and framing picture. Built-in dry splicer, 50 watt lamp gives brilliant picture on 2 1/2" x 3 1/2" screen. Accepts up to 400' reels. Shipping weight, 5 lbs.  
1805 52650 ..... \$34.95

**KALART EV-8 EDITOR**

1806 52295 ..... \$29.95



**PM TOP-LITE 4-LITE BAR**

4-Lite Bar in metal carrying case. Lightweight and compact. Complete with 4 lamps. Shipping weight, 8 lbs.  
2482 5995 ..... \$16.95

**DELUXE 4-LITE BAR**

Tilt head handle. Complete with metal case and 4 lamps. Shipping weight, 10 lbs.  
2482D 51497 ..... \$24.95

**BELL & HOWELL AUTO-LOAD  
#255A PROJECTOR**

8mm Silent Projector. New 3 second automatic threading. Variable speed control, with still and reverse. New T12 Tru-Flector lamp and F/1.6 lens. Screw type framer and double tooth shuttle. Maintains loop for smoother steadier pictures. Self-contained in aluminum die-cast case. 400 foot reel capacity. Shipping weight, 24 lbs.  
\*Model No. 255A — Price available on request.

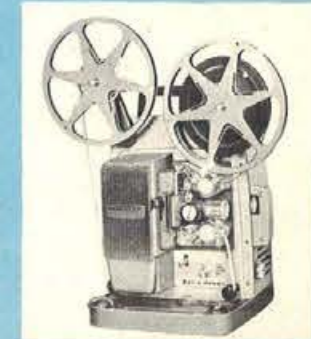

See pages 1 and 2 for price and shipping information.



# argus



**ARGUS PREVIEWER IV**  
Desk-type illuminated viewer for 35mm or super-slides. Double element lens system provides clear and bright enlarged view. Lights from inside when slide is inserted. Batteries and bulb included. Shipping weight, 3 lbs. 2857 5495 ..... \$7.95



**ARGUS PREVIEWER III**  
Illuminated Hand Viewer for 35mm color slides. Clear bright picture. Batteries and bulb included. Shipping wt., 2 lbs. 2858 5198 ..... \$2.95

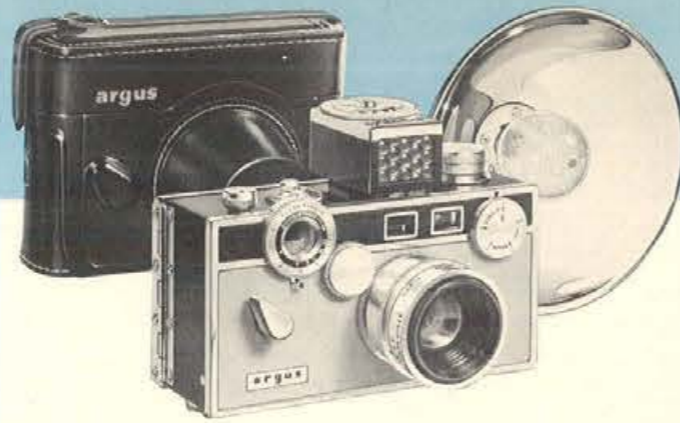

**ARGUS C3 MATCH-MATIC COLOR SLIDE CAMERA**  
Simple matching number settings from the Match-Matic exposure meter make you an expert the moment you start. Without any experience you'll be taking beautiful color slides or snapshots. Complete with Camera, Match Matic meter, leather carrying case and plug-in flash. Shipping weight, 6 lbs. 1420 54870 ..... \$64.95



**ARGUS 500 ELECTROMATIC PROJECTOR MODEL 558**  
35mm Slide Projector. 500 watt blower cooled. Automatic timer with 3 to 30 second interval range. Feather touch remote control — forward or reverse. Slides pre-conditioned for constant focus. Accommodates 35mm, 828, or 127 slides. Built-in luggage style carrying case. Shipping weight, 18 lbs. 2703 58620 ..... \$114.95

**ARGUS 500 PROJECTOR — MODEL 545**

ALL NEW 35mm semi-automatic projector. 4" F/3.3 lens, 500 watt lamp, blower cooled. Slides are pre-conditioned to projection temperature before showing which eliminates popping of slides. No refocusing. Projector is of sturdy light-weight all-metal construction. New all-metal luggage type case included. Shipping weight, 17 lbs. 2705 55620 ..... \$74.95

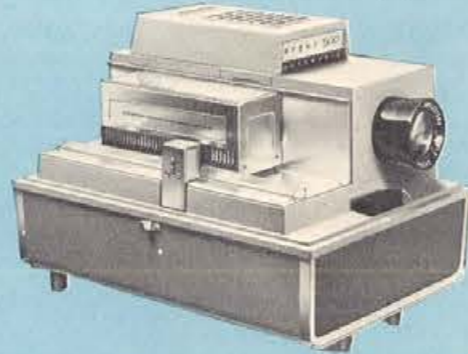

**ARGUS SHOWMASTER 500 PROJECTOR**  
8mm Silent Projector. 500 watt brilliance with Sylvania Tru-Flector lamp. Quick control lever for forward, reverse or still projection. Sharp F/1.5 lens. 400 foot reel capacity. All-metal die-cast body and two-tone case. Only 8" x 10" x 6". Shipping weight, 14 lbs. 2550 56370 ..... \$84.95

**ARGUS SHOWMASTER 750AVZ PROJECTOR**

8mm Silent Projector F/1.5 Multi-scope Zoom lens — fills 40" screen at any distance from 11 1/2 feet to 19 feet. Sylvania super Tru-Flector lamp. Automatic loading — variable control. Film splicer included. Forward, reverse and still projection. 400 foot reel capacity. All metal die-cast built-in carrying case. Shipping wt., 14 lbs. 2553 511245 ..... \$149.95



**VISIT OUR SHOWROOMS AND SEE OUR LARGE SELECTION OF THE LATEST PHOTOGRAPHIC EQUIPMENT.**

HOUSTON JEWELRY & DISTRIBUTING CO., HOUSTON, TEXAS

## 35 MM CAMERAS & Projectors



**MIRANDA D CAMERA WITH CARRYING CASE**  
35mm camera. With automatic F1.9 lens. Focal-plane shutter, speeds 1 sec. to 1/500th sec. sync. for all types of flash. Rapid lever film transport. Instant return mirror. Removable Penta-Prism finder. Miranda accessory lenses available. Accepts (with adapter) Exakto, Practika, and Hexacon lenses. (Extension tubes, bellows, waist-level finder, etc. available). Shipping weight, 6 lbs. 1545 513495 ..... \$174.90



**YASHICA LYNX 1000 CAMERA WITH CARRYING CASE**  
New 35mm camera. With coupled exposure meter, indicator visible in viewfinder. Yashinon F/1.8-45mm lens in newest Copal SV shutter — 1 sec. to 1/1000th sec. speeds. Coupled rangefinder. Automatic Parallax compensation in bright frame viewfinder. Rapid lever wind, no double exposures. Shipping weight, 5 lbs. 1510 57684 ..... \$102.45



**YASHICA YK35 CAMERA KIT**  
35mm All Metal Camera. Yashinon F/2.8 lens. Copal shutter with speeds 1/25th sec. to 1/2000th sec. "X" sync. Coupled rangefinder. Single stroke rapid wind lever transports film, winds shutter. No double exposures. Complete with flash unit and leather carrying case. Shipping weight, 7 lbs. 1504 53495 ..... \$49.95



**ANSCO ANSCOCSET CAMERA WITH CARRYING CASE**  
New 35mm camera. With automatic exposure control. Just match the needle, focus and shoot! Fast F/2.8 lens. Shutter speeds from 1/8th sec to 1/1000th second — plus MVX sync. Coupled bright-line viewfinder - rangefinder. Self-timer on shutter. ASA range of 10 to 1600 on meter. Shipping weight, 5 lbs. 1413 55989 ..... \$79.90



**RICOHMATIC 225 CAMERA WITH CARRYING CASE**  
Twin-lens reflex camera. Use 120 size film, 12 exposures per roll. With built-in direct reading exposure meter. Sharp F/3.5 lens; Duo-lever focusing; Shutter speeds to 1/500th second — "M" and "X" sync. Plus self-timer. Automatic film and shutter winding crank. 35mm adapter included. Shipping weight, 7 lbs. 1547 58450 ..... \$114.95



**AIRES VISCOUNT CAMERA WITH CARRYING CASE AND METER**  
35mm camera with F/1.9 hard amber coated, color corrected, six element lens. Light value scale and shutter speed settings cross coupled to insure more perfect pictures. Shutter speeds from 1 sec. to 1/500th sec. plus B. Built-in self-timer for delayed action pictures. Single action lever winds film and cocks shutter. No double exposures. Bright live viewfinder with coupled rangefinder. Shipping weight, 6 lbs. 1508 55995 ..... \$95.40  
Wide angle or telephoto lens for above. 2448 52997 ..... \$39.95



**RICOH AUTO 35 WITH CARRYING CASE**  
Completely automatic 35mm color-slide camera. Just point at subject and press the release button. So simple to operate, a child can take properly exposed pictures. Riken 40mm F/4.0 lens. Shutter speeds 1/25 to 1/170 plus B. Rapid lever film wind. Shipping weight, 4 lbs. 1546 54495 ..... \$58.90

**TILT HEAD FOLDING FLASH GUN**  
8C type. Uses 22 1/2 volt battery. Flash head tilts 90 degrees for bounce flash. Coiled cord, flash calculator and test lamp. Equipped with lock to put accessory shoe on camera. Leather case included. Shipping weight, 2 lbs. 2161 5995 ..... \$14.95



**ULTRABLITZ MONO JET ELECTRONIC FLASH**  
Sensational one piece unit. Weighs only 1.9 lbs. AC 110 or 220 power or power from sealed in rechargeable nickel-cadmium batteries. Batteries will last a life time. Recycling time: approx. 8 seconds. Shipping weight, 6 lbs. 2200 54996 ..... \$69.95



**REVERE 505S PROJECTOR**  
35mm semi-automatic slide projector. Blower cooled 500 watt lamp. 5" F/3.5 coated lens. Tilt and leveling controls. Also built in pointer. Shows 36 slides in any type mounts, including super slides. Shipping weight, 15 lbs. 2745 54963 ..... \$69.50

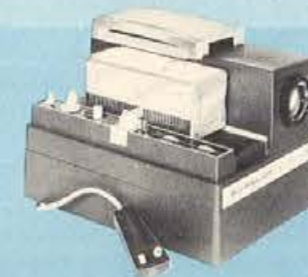

**AIREQUIPT SLIDE PROJECTOR — SUPERBA 77**  
500 watt blower cooled projector for 35mm and super-slides. Remote control built-in, with 12' cord, focuses, advances, and reverses slide sequence. Also forward and reverse push button operation. Built-in timer automatically changes slides in intervals from 2 to 30 seconds. 4-inch F/3.5 color corrected lens. Efficient down-draft "anti-pop" cooling system. Size: 10 1/2" x 7 3/4" x 7 3/4", and weighs only 11 lbs. Self-contained case with carrying handles. Shipping weight, 18 lbs. \*2734 8888 ..... \$119.95



**BELL & HOWELL #754RFY PROJECTOR**  
35mm Slide Projector. 500 watt lamp. 40 slides in "no-pop" micro-mount tray. Edit slides without removing tray from projector. New Focus-Tronic remote control — focus lens — change slides forward or reverse from anywhere in room. Also press button for Point-a-Ray (pin point any area of picture). Built-in automatic timer. Filmovara Zoom lens. Change the size of picture without moving projector or screen. Self-contained compact lightweight case. Shipping weight, 24 lbs. \*Model No. 754RFY — Price available on request.

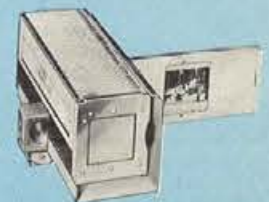

**ARGUS AND AIREQUIPT MAGAZINES**  
For 2" x 2" slides to fit projectors manufactured by Argus, A/O, Ampro, Golde, Kodak, SVE, Viewflex. Holds 36 slides. Shipping weight, 2 lbs. 2486 5159 ..... \$2.25

**WE GUARANTEE NOT TO BE UNDERSOLD**

\*Shipped via Express only. Refer to Express rate chart on page 2.

See pages 1 and 2 for price and shipping information.





**ANSICO CADET FLASH KIT**

Effortless to use, day or night, for sparkling color or black and white pictures. Also super-slides. 12 pictures on 127 roll film. Can't double expose. Contains camera, 1 roll film, 6 lamps. Shipping weight, 2 lbs.

1411 5798 ..... \$10.95



**ANSICO LANCER LG CAMERA OUTFIT**

Photo electric cell selects correct setting for perfect exposures, stops film waste. Simplified setting for color or black and white—'Bright' or 'Hazy' dials. Double exposure prevention. 12 pictures on 127 roll film. Contains camera, flash, 1 roll film and lamps. Shipping weight, 4 lbs.

1410 51869 ..... \$24.95



**BROWNIE HAWKEYE KIT**

Roll film size 620, 12 exposures, heavy plastic case, fixed focus lens, waist level view-finder. Complete with flash holder, 2 roll of film and instruction booklet. Shipping weight, 4 lbs.

1452 51055 ..... \$14.50



**BROWNIE STARMITE OUTFIT**

Camera has new 2" built-in flash holder for economical AG-1 bulbs, 12 exposures on 127 film for black and white or color snaps, or color slides. Outfit includes six AG-1 bulbs, two penlite batteries, one roll of VPI27 film, and camera. Shipping weight, 3 lbs.

1451 5875 ..... \$11.95



**KALIMAR F-9 TRIPOD**

Extremely compact. Telescopes to 11", extends to 42". Folds flat in leather carrying case. Shipping weight, 3 lbs.

3015 5799 ..... \$12.95



**DAVIDSON MARK III TRIPOD**

Continental Mark III tripod—3-section, elevating, extends to 78". Telescopes to 30". Weighs only 5 lbs. Swingover head for shooting vertical or horizontal picture. Grey hammer-tone and anodized finish. Shipping weight, 5 lbs.

**DAVIDSON STARLIGHT D-35 TRIPOD**

An elevating tripod with swing-over head. Three-section legs with jet-set leg locks. Extends to 58 1/2". Weight 34 ozs. Shipping weight, 4 lbs.

3007 51496 ..... \$19.95



**KALIMAR DE-7 TRIPOD**

Compact, lightweight. With crank elevating center post. Telescopes to 18", extends to 5 feet. Cable release included. Complete with leather carrying case. Ideal for 35mm camera users. Shipping weight, 6 lbs.

3014 51633 ..... \$24.50

**PHOTOGRAPHIC Accessories**



**BAJA MAGAZINE SLIDE FILE CASE**

Holds 30 Airequipt or TDC magazines. Double compartment. Bottom compartment may be carried separately. Shipping weight, 7 lbs.

AE-303 5799 ..... \$10.95

Model RV-15 — For Revere slide magazines. Holds 15 magazines.

RV-15 5934 ..... \$12.45



**H. P. I. DRY SPLICER**

Automatic built splicer for 8mm or 16mm films that makes perfect splices with new Mylar splicing tape. No scraping or wet cement needed. Splices are transparent and permanent. Mylar tape has own sprocket holes accurately punched so that it can be used to repair torn sprocket holes without cutting film. Packet of splice tape included. Shipping weight, 2 lbs.

2906 5369 ..... \$4.95



**MINOX B CAMERA**

Most fabulous miniature camera in the world. Built-in light meter coupled with shutter. Easy to use; just aim camera at subject, set light meter and shoot. Shutter speeds, 1 second to 1/1000th sec. Focus from 8" to infinity. Takes up to 50 pictures on a roll of film. Complete with leather case. Shipping weight, 2 lbs.

1524 511795 ..... \$149.95



**SCOTCH RECORDING TAPE**

600' 400 5132 ..... \$1.75

1200' 401 5219 ..... \$2.95

900' 402 5188 ..... \$2.50

1800' 403 5319 ..... \$4.25



**WEBCOR "MICROCORDER" ALL TRANSISTOR TAPE RECORDER**

Push button control. Tape indicator scale. Record level and battery life indicator. Two speed record and playback; 1 7/8 and 3 3/4 ips. One hour playing time on 3" reel, microphone with built-in stand. Printed circuit amplifier with 6 transistors. One 9 volt battery and 6 penlite batteries supply power. Dual track recording head. Normal voice frequency at 1 7/8 ips; 250 — 7,000 cycles at 3 3/4 ips. Adjustable carrying strap can be detached. Dimensions: 8" wide and deep, 2 5/16" high. Carrying weight, 4 1/4 lbs. Shipping weight, 5 lbs.

2104 512995 ..... \$175.00

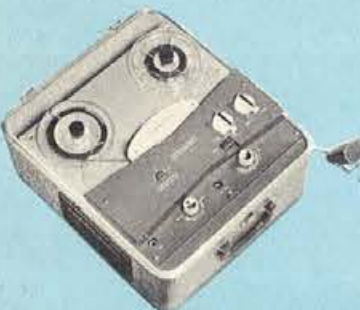

**WEBCOR VISCOUNT HIGH FIDELITY TAPE RECORDER**

Three speeds. Dual track recording. Full fidelity recording head. Record safety lock. Monitor-Tone control. Volume control with Record Level Scale. Hand-held microphone with built-in stand and attached cord. Frequency response: Normal voice frequency at 1 7/8 ips; 70 — 7,000 at 3 3/4 ips; 50 — 12,000 cycles at 7 1/2 ips. Powerful wide-range amplifier. Dimensions: 14 1/4" wide x 9 1/4" high x 16 1/2" deep. Shipping weight, 29 lbs.

\*2103 511995 ..... \$149.95



**V-M TAPE-O-MATIC 4-TRACK STEREO TAPE RECORDER**

Records stereophonically on 4 tracks. Two or 4 track playback. Two microphone inputs for authentic stereo recording. Dual cathoptic tuning eye gives proper recording level for both microphones. Record on one track, rewind and record on a second track while listening to the first track. On playback, both tracks are heard simultaneously. Push-button controls afford easy operation. High-fidelity speaker system. Selector-switch selects any one of 4 tracks for monaural recording or playback. Exactly matching auxiliary-amplifier speaker completes the stereo system. Shipping weight, 30 lbs.

\*722 519496 ..... \$259.95

Matching Auxiliary Amplifier Speaker. Shipping weight 20 lbs.

\*168 55625 ..... \$75.00



**WOLLENSAK "1616" TAPE RECORDER IN-LINE STEREOGRAPHIC PLAYBACK**

Automatic back-space repeat! Feather-touch Electronic Keyboard! An advanced electronic development controls this model by means of electrical tabs anywhere on the tape — stops the recorder — rewinds — replays and even turns itself off automatically. Also a "push to talk" control on the microphone enables the recorder to be controlled from remote locations. 10 watt amplifier. Frequency response 40-15,000 cps at 7.5 I.P.S. Dual speed. Accepts 7" reel. Microphone, two reels, tape and cords included. Weighs 20 lbs. Shipping weight, 25 lbs.

\*T-1616 524695 ..... \$329.50

Same as above except not Stereophonic. Records and plays back monaural only.

\*T-1600 522450 ..... \$299.50

Similar to above, except standard keyboard control, not electronic.

\*T-1515 517213 ..... \$229.50



**V-P-D PHOTO ALBUMS**

FFP-33 5375 Polaroid ..... \$5.00

FPO-240H 5795 ..... \$11.00

CM-11 5521 ..... \$6.95

K-11 5750 ..... \$10.00

Shipping weight, 3 lbs.



**GENERAL ELECTRIC GOLDEN CROWN EXPOSURE METER — MODEL PR-3**

The latest "Meter With a Memory." Simple push button operation. Reads directly for Polaroid, movie, LVS and standard shutter cameras. Up to ASA 12,000 ratings. With leather case. Shipping wt., 2 lbs.

2503 52695 ..... \$34.50

**GE "MASCOT" METER**

2509 5799 ..... \$10.50



**SEKONIC L-38 EXPOSURE METER**

Built-in hinged Booster cell swings into place as catch is released, increasing sensitivity 400%. ASA 6 to 12,000. Shutter speed: 1 sec. to 1/1000th sec. Movie frames 8 to 64—LV-EV scale. Easy to set color-coded dial. Complete with leather case.

2523 5896 ..... \$11.95



**SEKONIC EXPOSURE METER—MODEL LC-2**

Clip-on meter. Attaches to camera accessory shoe, ASA —6 to 3200; F/1.0 to F/32; LVS numbers 2 to 19. Dual-range permits accurate readings under all light conditions. Complete with leather case.

2521 5746 ..... \$9.95



**REEL CHEST**

All metal case. Specify size reels when ordering. Shipping weight, 4 lbs.

185 5299 400' reel size ..... \$3.98

183 5263 200' reel size ..... \$3.50

Reel and can sets. Shipping weight, 3 lbs.

200' 8mm 556 ..... \$ .75

300' 8mm 567 ..... \$ .90

400' 8mm 579 ..... \$1.10

400' 16mm 579 ..... \$1.10



**KENT LEATHER GADGET BAG — #C-18**

Zip-around zipper top. Top grain pigskin. Filter pouch on inside of top cover. Buckledown outside pocket. Adjustable shoulder strap. Rubber shoulder pad. Size 11 1/2" x 4 1/4" x 9". Shpg. wt., 3 lbs.

2335 5699 ..... \$9.95

**KENT LEATHER GADGET BAG — #C-818**

Large size bag.

C818 5888 ..... \$19.50



**MOVIE CARTOONS**

50 foot Black and White.

3101 5156 ..... \$1.95

200 foot Black and White.

3103 5476 ..... \$5.95

Shipping weight, 2 lbs.

**VISIT OUR SHOWROOMS AND SEE OUR COMPLETE SELECTION OF PHOTOGRAPHIC EQUIPMENT**



**EASTMAN KODAK FILM PRICES INCLUDE PROCESSING**

8mm Kodachrome Color Movie Film—Roll Type.

K459 5319 Daylight ..... \$4.60

KA459 5319 Type A — Indoor ..... \$4.60

8mm Kodachrome Color Movie Film—Mag. Type.

K460 5399 Daylight ..... \$5.55

KA460 5399 Type A — Indoor ..... \$5.55

35mm Kodachrome Color Film — 20 Exposures.

K135/20 5269 Daylight ..... \$3.80

KF135/20 5269 Type F — Indoor ..... \$3.80

35mm Kodachrome Color Film — 36 Exposures.

K135/36 5399 Daylight ..... \$5.75

KF135/36 5399 Type F — Indoor ..... \$5.75



**KODACOLOR FILM**

Price includes Film, Developing and Printing of either 120, 127 or 620 size film. Specify size when ordering.

1938 5399 ..... \$5.63

See pages 1 and 2 for price and shipping information.

\*Shipped via Express only. Refer to Express rate chart on page 2.

See pages 1 and 2 for price and shipping information.



# POLAROID® LAND CAMERAS

*finished pictures  
in 10 seconds*



**POLAROID LAND CAMERA KIT — MODEL 80B — THE HIGHLANDER**

Finished pictures in ten seconds. Styled in handsome gray and chrome. Pocket-size Land camera. Takes eight 2 1/4" x 3 1/2" pictures on each roll of film. Kit contains Camera, 2 rolls Type 37 film, Wink Light, Polaroid filter and deluxe Polaroid fitted case. Shipping weight, 10 lbs.

1476 58576 ..... \$111.85  
Model 80B Camera only, Shipping weight, 6 lbs.  
1475 55875 ..... \$76.85



**POLAROID LAND CAMERA KIT—MODEL 800**

Finished pictures in ten seconds. Ten year warranty. Grey vinyl cover. Has coupled range-finder and automatically aimed viewfinder. Takes eight 3 1/4" x 4 1/4" pictures on each roll of film. Kit contains Camera, 2 rolls Type 47 Film, Wink Light, Polaroid filter and deluxe Polaroid fitted case. Shipping weight, 12 lbs.

1472 512316 ..... \$159.95  
Model 800 Camera only, Shipping weight, 8 lbs.  
1455 59236 ..... \$119.95



**POLAROID LAND CAMERA KIT — MODEL 900**

NEW AUTOMATIC picture in ten seconds camera. Bright line viewfinder and rangefinder combined. Just focus and shoot, both inside and out. Automatic shutter compensates for flash. Takes eight 3 1/4" x 4 1/4" pictures on each roll of film. Wink Light, 2 rolls of film, included in deluxe Polaroid fitted case. Shipping weight, 12 lbs.

1478 515795 ..... \$199.95  
Model 900 Camera only, Shipping weight, 8 lbs.  
1477 512476 ..... \$159.95



**WINK LIGHT**

Compact repeating 'Fli-in-light' removes dark shadows in pictures using high speed films. Tiny plug-in flash receptacle and reflector, furnished with Wink Light for regular flash pictures. Specify Polaroid camera model number. Shipping weight, 4 lbs.

2163 51345 ..... \$17.95



**POLAROID LAND CAMERA KIT MODEL 110B**

Professional type F/4.7 lens in full sync LV shutter (speeds from 1 sec. to 1/300th sec.). New bright line viewfinder, rangefinder combined. Takes eight 3 1/4" x 4 1/4" pictures on each roll of film. Wink Light, 4-S filter, and two rolls of film, included in deluxe Polaroid fitted case. Shipping weight, 12 lbs.

1468 515995 ..... \$210.95  
Model 110B Camera only, Shipping weight, 8 lbs.  
1479 512995 ..... \$172.50

**POLAROID PHOTO ELECTRIC SHUTTER — MODEL 440**

Fully automatic shutter attaches to the Polaroid Land cameras. Designed to be used with 300 speed film. The shutter will vary from 1/10th sec. to 1/1000th sec. depending on the amount of light, for perfect exposure. Also practically eliminates focusing for most pictures. Shipping weight, 3 lbs.

3123 52995 ..... \$39.95



**POLAROID CAMERA ACCESSORIES**

- 625 Exposure Meter for all Polaroid Cameras. 2522 51290 ..... \$16.95
- 541 Filter Kit—for Models 80A, 80B, 95B, 150 and 800. 2000 5458 ..... \$5.95
- 540 Close-up Kit—for Models 80A, 80B, 150 and 800. 2008 5689 ..... \$8.95
- 120 Timer for all Polaroid Cameras. 3122 5458 ..... \$5.95

**TEN SECOND FILM NOW AVAILABLE FOR ALL POLAROID CAMERAS**

**WE GUARANTEE NOT TO BE UNDERSOLD**



**DELUXE FITTED CASE FOR POLAROID CAMERAS**

For Model #80, 80A, and 80B Cameras. Shipping weight, 5 lbs.  
1603 51295 ..... \$19.95  
For all other Polaroid Camera models.  
1606 51464 ..... \$21.95



**POLAROID PRINT COPIER**

Extra copies in 60 seconds. Use with any Polaroid Camera. Simply slide picture into place inside the back door of Print Copier. Slip your Polaroid Camera into position in Print Copier and snap shutter. Make all the extra copies you want. Indicate model desired. Shipping weight, 8 lbs.

Model #230 Print Copier for Models 80, 80A and 80B Cameras.  
Model #240 Print Copier for Models 95, 95A, 95B, 100, 700, 150 and 800 Cameras.  
Model #2401 Print Copier for Models 110, 110A and 110B Cameras.  
3150 52295 ..... \$29.95

# BRIEF CASES AND PORTFOLIOS



**DURA-TUF MULTIPOCKET PORTFOLIO**

Scuff-proof, weather-proof, wear-resistant. Exclusive design prevents disappearing handles showing through sides. 3-way heavy-duty zipper. Two full-length, two half pockets. 2 1/2" expansion. Fully lined. "Perma-Shape" and "Perma-Edges" for lifetime protection. Available in Suntan or Ginger. Shipping weight, 5 lbs.

6041/16 5777 16" Size ..... \$11.00  
6041/17 5845 17" Size ..... \$12.00



**TOP GRAIN COWHIDE MULTIPOCKET PORTFOLIO**

Custom-molded disappearing handles — never show when draped from view. Unique "inverted stay" construction allows case to open and stay flat. Exclusive "Perma-Shape" construction keeps trim lines intact for years. Full zipper closure, four full-length expanding pockets, plus utility pocket. 2 1/2" expansion. Available in Suntan only. Shipping wt., 5 lbs.

4043/16 51877 16" Size ..... \$27.50  
4043/17 52014 17" Size ..... \$29.50



**DURA-TUF ZIPPER ENVELOPE**

Scuff-proof, weather-proof, wear-resistant. New inverted-stay construction allows case to lie flat when open. "Perma-Edge" protects edges for life of case. 3-way heavy-duty zipper; two full-length expanding pockets; fully lined. Available in Suntan or Ginger. Shipping weight, 3 lbs.

6051/16 5468 16" Size ..... \$7.00  
6051/17 5500 17" Size ..... \$7.50



**TOP GRAIN COWHIDE BRIEF BAG**

Double handle top grain cowhide brief bag. A sturdy and compact utility bag with 3 pockets. Edges reinforced with steel and double saddle stitched. Solid brass extension lock. Available in Suntan or Ginger. Shipping weight, 5 lbs.

645-16 51714 16" Size ..... \$25.00  
645-18 51877 18" Size ..... \$27.50



**TOP GRAIN COWHIDE BRIEF BAG**

A prestige brief bag. New finger-grip handle, distinctive raised borders and hand finished edges are recognized as true marks of the finest craftsmanship. Unique "stay-open" design, deluxe padded tongue, solid brass two-tone lock. Three roomy compartments, one with drop-bottom, 7 1/2" total expansion. Available in Suntan only. Shipping weight, 5 lbs.

4068/16 52245 16" Size ..... \$33.00  
4068/18 52445 18" Size ..... \$36.00



**DURA-TUF DELUXE BRIEF BAG**

Scuff-proof, weather-proof, wear-resistant. Solid brass imported two-tone lock. Comfortable "Perma-Handle" will outlast the life of his bag. Sag-proof frame support, new "stay-open" feature. 3 compartments; drop-bottom center; 7 1/2" expansion. Exclusive "Perma-Edge" protection. Available in Suntan or Ginger Shipping weight, 5 lbs.

6009/16 51014 16" Size ..... \$14.50  
6009/18 51145 18" Size ..... \$16.50



**TOP GRAIN COWHIDE BRIEF BAG**

Available in Suntan and Ginger. Three pockets with center pocket extra wide. Adjustable drop bottom and brass extension lock. Reinforced edges with double saddle stitching. Size 16". Case expands to 7". Shipping weight, 5 lbs.

505 51377 ..... \$20.00



**TOP GRAIN COWHIDE ATTACHE CASE**

With 5 pocket correspondence file in the lid. Recessed brass finished locks. Top stitched post handle and single patent stay. Drum side construction. Fully lined with durable imitation leather. Available in Suntan or Ginger. Size 17 1/2" x 12" x 3 1/4". Shipping wt., 5 lbs.

440 51777 ..... \$26.00



**TOP GRAIN COWHIDE ATTACHE CASE**

Available in Suntan and Ginger. Has removable 5 pocket brief case. Drum side construction, distinctive polished brass of modern design. Beautiful imitation leather lining. Size 17 1/2" x 12" x 5". Shipping weight 5 lbs.

444 52714 ..... \$40.00



**TOP GRAIN COWHIDE ATTACHE CASE**

Deluxe attache case with removable indexed file and divider Drum side construction. Recessed brass lock. Most handles and single patent stay. A handsome and practical style for many uses. Divider insures privacy in lower section of case. Available in Suntan or Ginger. Size 17 1/2" x 12" x 4 1/4". Shipping weight 5 lbs.

443 52245 ..... \$33.00  
449 51114 ..... \$16.00

Items on this page do not include Federal Excise Tax. If not for resale, add 10% to your cost for Federal Excise Tax. See pages 1 and 2 for price and shipping information.

See pages 1 and 2 for price and shipping information.  
**HOUSTON JEWELRY & DISTRIBUTING CO., DALLAS, TEXAS**

**HOUSTON JEWELRY & DISTRIBUTING CO., HOUSTON, TEXAS**



## Ladies' Cases

### AMERICAN CONTOUR CUSTOM MOLDED ROYALITE FEATURES

Fashionable, feather-weight, Advance Design luggage! U. S. Rubber Company's leather-grained "RUGGED ROYALITE." Light-Weight, Tough, Highly Scuff and Impact Resistant. Cleans with soap and damp cloth. Smartly tapered, scientifically molded one-piece top and bottom with rounded edges and reinforced "FIBER-GLASS" corners for added strength. Light-weight, polished, rust-proof ALUMINUM locks and ANNODIZED ALUMINUM valance provide secure shower-proof and dust-proof closure. Bumper Binding with matching saddle-stitching. Comfortable steel-core handles. Harmonizing rayon linings with quilted tops and bottoms.

**WEEKENDERS AND PULLMAN CASES:** "Wide-Arc" opening for easy packing. Elasticized curtain, hooks securely for quick closing. Plus three big pockets.

**TRAIN CASE** has a clear plastic protected rayon lining, removable zipper pocket, bottle holders and mirror.

FLIGHT BLUE • JET GRAY • ANTIQUE IVORY

SPECIFY COLORS ON ORDERS				
Style Number	Description	Wt. Lbs.		
A AM14 S1705	15" Train Case .....15x9x7½"	5	\$25.55	
B AM16 S1559	16" Hat Box .....16" Diameter	4	\$23.45	
C AM21 S1705	21" Weekender .....21x15x6½"	5	\$25.55	
D AM26 S2895	26" Pullman Case.....26x19x8"	8	\$43.45	
E AM29 S3232	30" Pullman Case.....30x20x8½"	10	\$48.50	

## Belber LUGGAGE



ANTIQUÉ IVORY  
JET GRAY

### Men's Cases AMERICAN CONTOUR CUSTOM MOLDED ROYALITE

COMPANION CASES and suit carriers have twin handles and double dividers, plus a large center pocket. TWO SUITERS have removable hangers, "wrinkle-free" packing for suits and slacks. ATTACHE CASE features removable portfolio case. Writing pad-divider plus compartment for clothing or samples. Perfect on any trip.

GINGER • JET GRAY • SUNTAN

SPECIFY COLORS ON ORDERS				
Style Number	Description	Wt. Lbs.		
F AM18 S1705	18" Attache Case .....18x14x5"	6	\$25.55	
G AM55 S1873	21" Companion Case .....21x15x6½"	6	\$28.10	
H AM52 S2977	24" Two Suiter .....24x17½x7½"	9	\$44.70	
I AM53 S3332	26" Three Suiter .....26x19x8½"	10	\$50.00	

### AMERICAN CONTOUR MOLDED VINYL STYLES

Crush-grain molded vinyl cases. Protective double stitched binding and molded handle. Twin light-weight aluminum locks. Soft-tone rayon lining. Three pullman cases all with three roomy pockets. TRAIN CASE REMOVABLE TRAY, mirror, elasticized bottle holders and pocket. 21" WEEKENDER features a removable plastic lined zipper pocket plus two spacious pockets.

SKY BLUE • CHARCOAL GRAY

SPECIFY COLORS ON ORDERS				
Style Number	Description	Wt. Lbs.		
I MM14 S1359	14" Train Case .....14x9x9"	5½	\$20.45	
J MM21 S1359	21" Weekender .....21x15½x6½"	5½	\$20.45	
K MM26 S2295	26" Pullman Case .....26x18½x8½"	7½	\$34.45	
L MM29 S2723	29" Pullman Case .....29x19½x8½"	9	\$40.90	

### Men's Cases AMERICAN CONTOUR MOLDED VINYL STYLES

This handsome men's modern, molded luggage is made of durable vinyl covering, matching double-stitched bumper plastic binding with twin handles; plus twin polished aluminum locks, high quality lining.

**TWO SUITER** is extra large, holds two suits and extra slacks—all wrinkle-free—plus all extras! The divider has a spacious accessory pocket—featured on both two suiter and companion case.

GINGER • JET GRAY • SUNTAN

SPECIFY COLORS ON ORDERS

M MM55 S1445	21" Companion Cs. 21x15x6½"	6	\$21.70	
N MM52 S2468	26" Two Suiter 26x18x7½"	10	\$37.00	



**BELBER GUARANTEE**  
A life-time guarantee against any manufacturing defect in materials or workmanship.



JET GRAY

### Ladies' Tall Skyliner Sets FAMOUS U.S. RUBBER CO. NAUGAHYDE

NAUGAHYDE SKYLINERS are tall, thin and modern looking. Ahead in fashion, plus they afford 20% extra capacity. "The finest in Vinyl Covering." Bright polished nickel set-in style locks. Naugahyde covered saddle stitched handle. Saddle stitched vinyl binding. Soft glow taffeta lining luxury quilted and padded bottoms. "SANITIZED" finish resists mildew. TRAIN CASE mirror, elastic bottle holders, removable plastic lined ZIP POCKET and clear acetate taffeta lining. Three large shirred body pockets and big lid pocket in Pullmans. WEEKENDER has deluxe "V" shape extra lid pockets, removable ZIPPER POCKET plus two body pockets that carry all traveling extras.

SAPPHIRE BLUE • CHARCOAL GREY

SPECIFY COLORS ON ORDERS				
Style Number	Description	Wt. Lbs.		
S TN14 S1191	14" Train Case .....14x9½x8"	5	\$17.90	
T TN21 S1191	21" Weekender .....21x16x6"	6	\$17.90	
U TN24 S1445	24" Pullman Case .....24x16¾x6¾"	8	\$21.70	
V TN26 S1618	26" Pullman Case .....26x18x7½"	10	\$24.30	
W TN29 S1786	29" Pullman Case .....29x19x8½"	12	\$26.85	



JET GRAY

\*Shipped via Express only. Refer to Express rate chart on page 2.

## Belber LUGGAGE

### Ladies' Matched Sets MOULDED CONTOUR STYLE NEW MONSANTO ULTRON

ULTRON vinyl was scientifically developed by MONSANTO Chemical Laboratories to specifically meet the rugged requirements of modern travel. This rich looking new covering has abrasion resisting qualities which equal more expensive materials. Two brightly polished large button locks of set-in style to protect mechanism. Matching moulded saddle stitched handle and triple-stitched matching binding. Beautiful, harmonizing, soft-tone taffeta lining which has special mildew-resistant "SANITIZED" finish for lasting freshness. Deluxe quilted and padded bottoms. Matching tie tapes hold clothing in place when packed. TRAIN CASE has large removable mirror, removable vinyl lined ZIP POCKET, elasticized bottle holders. Clear plastic protects taffeta lining. WEEKENDERS and PULLMANS have three large body pockets, extra pockets in lid for handy packing and a removable plastic lined zipper pocket in Weekender.

FLIGHT BLUE • JET GRAY

SPECIFY COLORS ON ORDERS

SPECIFY COLORS ON ORDERS				
Style Number	Description	Wt. Lbs.		
O MCH14 S1359	14" Train Case .....14x9x8"	5	\$20.45	
P MCH21 S1359	21" Weekender .....21x17x6"	6	\$20.45	
Q MCH24 S1618	24" Pullman .....24x18x7"	8	\$24.30	
R MCH26 S1786	26" Pullman .....26x19x7½"	10	\$26.85	
S MCH29 S2041	29" Pullman .....29x21x8½"	12	\$30.65	

PRICES SUBJECT TO 10% FEDERAL EXCISE TAX—  
FOR SHIPPING CARTON ADD ONE POUND.



IVORY  
SAPPHIRE BLUE

### DELUXE HOLIDAY VINYL STYLE

Attractive, long wearing vinyl covering on 3 ply aircraft veneer wood cases with wide triple stitched matching vinyl binding. Comfortable, strong steel core matching handle. Fine quality, expensive looking polished brass finish locks. Beautiful "celanese yarn" padded and quilted deluxe linings. Handy plastic lined zipper pocket in train cases and weekenders.

You'll be proud to give or to travel with this low priced luxurious looking luggage.

SKY BLUE • JET GRAY • IVORY

SPECIFY COLORS ON ORDER*				
Style Number	Description	Wt. Lbs.		
W MW14 S1105	14" Train Case .....14x9x8"	5	\$16.60	
X MW18 S1023	18" Overniter .....18x13x6½"	5½	\$15.35	
Y MW21 S1105	21" Weekender .....21x14x7"	6	\$16.60	
Z MW26 S1486	26" Pullman .....26x16½x8½"	9	\$22.35	
MM29 S1618	29" Pullman .....29x18x8½"	10	\$24.30	

**BELBER GUARANTEE**  
A life-time guarantee against any manufacturing defect in materials or workmanship.



# Belber

## LUGGAGE

**BELBER GUARANTEE**  
A life-time guarantee against any manufacturing defect in materials or workmanship. Backed by 81 years of luggage experience.



DD

CC

BB

ANTIQUE IVORY

AIR BLUE

### Ladies' Cases

### FLITE-TESTED KALISTRON

Fashionable — luxuriously tailored! Richly quilted and padded chromespun lining. Light-weight, all wood one piece case. Triple stitched BUMPER STYLE vinyl binding. Polished Solid Brass locks and Kalistron covered steel-core saddle-stitched handle. Large lid pockets and three roomy body pockets. WEEKENDER: with a removable vinyl lined zipper pocket. TRAIN CASE: with zipper pocket, mirror, elastic bottle holders.

• AIR BLUE • ANTIQUE IVORY • RANCH TAN

**SPECIFY COLORS ON ORDERS**

Style Number	Description	Wt. Lbs.	
EE K14 \$1532	14" Train Case .....14x9x8"	6	\$22.95
FF K21 \$1532	21" Weekender .....21x14x7"	7	\$22.95
GG K26 \$2214	26" Pullman .....26x16½x8"	* 10	\$33.20
HH K29 \$2550	29" Pullman .....29x18x8½"	* 12	\$38.30

**FLITE TESTED AND APPROVED BY EASTERN AIRLINES\***  
Eastern reported: "Your packed two-suit and two ladies' cases were flown 11,347 miles on three types of our aircraft — TAKEN ON AND OFF PLANES 88 TIMES with no major damage."

PRICES SUBJECT TO 10% FEDERAL EXCISE TAX—  
FOR SHIPPING CARTON ADD ONE POUND.



KK

JJ

II

GINGER

### Ladies' Cases KALISTRON MOLDED CONTOUR STYLES

New Molded Contour! Tall, Slim and Easy To Carry. Flite-tested KALISTRON covering has a rich depth of beauty and is almost impervious to the hard scuffs of modern travel. Matching triple-stitched vinyl binding. Comfortable contour-style saddle-stitched steel-core handles and brightly polished set-in style locks. Luxurious interiors of satin finish linings with quilted bottoms. Tie tapes and roomy pockets in weekenders and pullmans.

**TRAIN CASE:** Features a large removable mirror, removable zipper pocket, plus elastic straps for bottles and jars. Lined with waterproof acetate for added protection.

**WEEKENDER:** Features a removable vinyl lined zipper pocket and four new "V" pockets for accessories.

• ANTIQUE IVORY • AIR BLUE • RANCH TAN

**SPECIFY COLORS ON ORDERS**

Style Number	Description	Wt. Lbs.	
AA KC14 \$1705	14" Train Case .....14x9x8"	6	\$25.55
BB KC21 \$1705	21" Weekender .....21x17x6"	8	\$25.55
CC KC26 \$2458	26" Pullman Case .....26x17x7"	* 12	\$37.00
DD KC29 \$2809	29" Pullman Case .....29x21x8"	* 14	\$42.15



GG

HH

EE

FF

### Men's Sets FLITE-TESTED KALISTRON

Smart men's KALISTRON luggage — Wipes clean with a damp cloth. Featuring a light-weight sturdy steel frame with two polished locks and snap catches combined. Saddle-stitched, KALISTRON covered custom steel-core handle. Quality lining with large pocket on divider, plus a special tie pack and shoe pack. Two suiters and three suiters have hangers and special wrinkle-free packing arrangements.

• GINGER • RANCH TAN

**SPECIFY COLORS ON ORDERS**

Style Number	Description	Wt. Lbs.	
II K85 \$2214	21" Companion .....21x14½x7½"	9	\$33.20
JJ K82 \$2550	24" Two Suiter .....24x18½x8¼"	* 12	\$38.30
KK K83 \$2895	26" Three Suiter .....26x19½x8¾"	* 14	\$43.45

**\*PROOF OF KALISTRON'S EXCEPTIONALLY HIGH QUALITY**  
An exclusive U.S. Plywood Company process  
"YOU CAN'T EVEN SCRATCH IT WITH A NAIL FILE!"

# Belber

## LUGGAGE



LL

MM

### Men's Matched Sets

### IMPORTED ITALIAN BONDED BARCO LEATHER

New distinctive styling features saddle stitched handle loops and handsome smooth one-piece sides. Rich looking "BARCO," the miracle leather product of imported Italian leather fibres specially processed with modern vinyl for tough scratch, stain and water resistant surface. Top quality, light-weight steel frame with two brightly polished brass locks and center nameplate for engraved initials. Two style-crafted saddle stitched handles. Superb quality lining with deluxe three-pocket divider which makes packing a pleasure. Two pockets which are just right for handkerchiefs, jewelry, other small accessories, and a wrinkle-free tie pocket. Two hangers and special built-in hanger rack.

GINGER • TAN

**SPECIFY COLORS ON ORDERS**

Style Number	Description	Wt. Lbs.	
MM BH85 \$2214	21" Companion Case .....21x14½x7½"	9	\$33.20
LL BH82 \$2550	24" Two Suiter .....24x18½x8¼"	* 11	\$38.30

PRICES SUBJECT TO 10% FEDERAL EXCISE TAX—  
FOR SHIPPING CARTON ADD ONE POUND.

### Men's Matched Sets

### FAMOUS U.S. NAUGAHYDE VINYL NEW STREAMLINED CONTOUR SHAPE

The handsome morocco grained durable NAUGAHYDE is the finest vinyl in the popular priced field. Reproduces top-quality appearance with U.S. Rubber Company's laboratory-tested special luggage compound vinyl which has terrific resistance to the hard knocks of modern travel. The BUMPER-GUARD double stitched vinyl french edge adds smart styling as well as extra protection where it is most needed. The expensive looking CONTOUR SHAPE reproduces styling popular in much higher priced Men's Cases. The strong steel frames have two new modernistic styled snap bolts with built-in double locks. Comfortable Naugahyde covered steel core handle. Fine quality bark pattern masculine type rich looking lining with large adjustable pocket on the divider. Hangers and packing arrangements to pack suits and slacks in two suiters.

GINGER • SUNTAN • JET GREY

**SPECIFY COLORS ON ORDERS**

Style Number	Description	Wt. Lbs.	
NN NC85 \$1786	21" Companion Case .....21x14½x7½"	8	\$26.85
OO NC82 \$2041	24" Two Suiter .....24x18½x8¼"	* 10	\$30.68
NC83 \$2382	26" Three Suiter .....26x19½x8¾"	* 12	\$35.75



OO

GREY

SUNTAN

### Men's Matched Sets

### COHYDE LEATHER-LIKE VINYL

COHYDE is famous for its rich leather-like appearance! Rugged resistance to scuffs, stains and weather. Reinforced with strong fabric backing. Double stitched sideband design with reinforced corners. Strong steel core handle. Highly polished brass finish snap catches and center lock assure perfect closure of light-weight steel frame. Luxury lining with large expandable pocket.

GINGER • SUNTAN

**SPECIFY COLORS ON ORDERS**

Style Number	Description	Wt. Lbs.	
PP TS85 \$1618	21" Companion Case .....21x14½x7½"	8	\$24.35
QQ TS82 \$1786	24" Two Suiter .....24x18½x8¼"	* 10	\$26.85

\*Shipped via Express only. Refer to Express rate chart on page 2.

**COMPANION CASE** has two compartments with handy pocket on divider. Ideal size case for short trips. Buy with matching two suiter or three suiter for long trips.

**TWO SUITERS AND THREE SUITERS** have hangers and packing arrangements to pack suits wrinkle free in one half of the case. A divider with turn buttons forms separate compartment for shirts, shoes and other accessories.

**BELBER GUARANTEE**  
A life-time guarantee against any manufacturing defect in materials or workmanship.



# Leeds

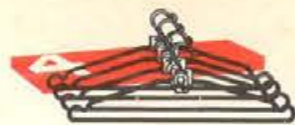

New, Deluxe metal wardrobe hangers. Designed especially for all travel wardrobe bags.

H S120 Hangers (4) .....Retail \$2.00

This smart Mac Pherson plaid luggage grouping, was especially designed for light weight travel. Authentic Scotch Tartan Rayon Plaid with Black Virgin Vinyl trim. The entire ensemble is luxuriously lined and custom tailored throughout. Heavy-duty brass plated hardware and zippers, all nylon stitched, I. D. tags, and custom luggage carrying handle.



MEN'S & LADIES' CENTERFOLD

"THEY NEST"

RIGID FRAME KING & QUEEN

RIGID FRAME

HAT BOX

TRAIN CASE

LIGHT-ZIPS (21", 24", 26", & 29")

DUO-PAK

### MAC PHERSON RAYON-PLAID & BLUE NYLON LUGGAGE ENSEMBLE

**RIGID FRAME WARDROBE BAGS:** Men's model carries 5 suits, Ladies' model carries 10 dresses — plus accessory pocket for extras. Plywood frame. Buna-rubber coated. (Hangers available per illustration)  
**LIGHT ZIP CASES:** Four matched sizes 21", 24", 26", 29" — all sizes nest for easier storage. Cases feature an almost indestructible plywood frame. Shirred accessory pocket, tie-tapes and locks — luxuriously lined.  
**DUO-PAK:** Twin compartment, zippered accessory bag. Top compartment for clean clothes, bottom pocket for shoes. Spacious 18" size. All buna-rubber lined.

**CENTERFOLD WARDROBE BAGS:** Men's or Ladies' lightweight centerfold models, spaciouly accommodate 5 suits or 10 dresses; plus accessories. Buna-Rubber lined for waterproofed, dustproofed, mothproofed protection. (Hangers available, per illustration)  
**HAT BOX:** Jumbo ladies' model — fashion smart, carrying case, perfect for accessories or weekend travelling. Shirred accessory pocket, luxuriously lined.  
**TRAIN CASE:** Fashionable carrying case — ideal carry-all. Mirror; zipper pocket. This accessory case is perfect for all cosmetics, etc.

### SHIPPING INFORMATION

\* King: 10 lbs.  
 \* Queen: 11 lbs.  
 \* Men's Centerfold: 5½ lbs.  
 \* Ladies Centerfold: 6½ lbs.  
 \* 21" Light-Zip: 4½ lbs.  
 \* 24" Light-Zip: 5½ lbs.  
 \* 26" Light-Zip: 8 lbs.  
 \* 29" Light-Zip: 9 lbs.  
 \* Hat Box: 4½ lbs.  
 \* Train Case: 6 lbs.  
 \* Duo-Pak: 4 lbs.

ALL PRICES SUBJECT TO FEDERAL EXCISE TAX.

### MAC PHERSON RAYON PLAID

30J S1350	Men's Rigid-Frame	\$22.50
31J S1497	Ladies' Rigid-Frame	\$24.95
50J S837	Men's Centerfold	\$13.95
51J S957	Ladies' Centerfold	\$15.95
54J S897	Train Case	\$14.95
55J S510	Jumbo Duo-Pak	\$ 8.50
57J S777	Jumbo Hat-Box	\$12.95
75J S837	21" Light-Zip	\$13.95
76J S1017	24" Light-Zip	\$16.95
77J S1257	26" Light-Zip	\$20.95
78J S1677	29" Light-Zip	\$27.95

### BLUE NYLON

90J S1350	Men's Rigid-Frame	\$22.50
91J S1497	Ladies' Rigid-Frame	\$24.95
60J S837	Men's Centerfold	\$13.95
61J S957	Ladies' Centerfold	\$15.95
65J S510	Jumbo Duo-Pak	\$ 8.50
67J S777	Jumbo Hat-Box	\$12.95
95J S837	21" Light-Zip	\$13.95
96J S1017	24" Light-Zip	\$16.95
97J S1257	26" Light-Zip	\$20.95
98J S1677	29" Light-Zip	\$27.95

If not for resale, add 10% to your cost for Federal Excise Tax. See page 1 and 2 for price and shipping information.



Smart Nylon ensemble — luxuriously trimmed throughout. Perfect companions however, wherever you travel —!!!

\* Shipped via Express only. Refer to Express rate chart on page 2.

# ROYAL TRAVELLER Luggage

MOLDED



SHOWN IN BLUE



SHOWN IN WHITE

**A** 15" BEAUTY CASE—Fitted with mirror and compartmented plastic tray. Matching washable lining. 15"x9¼"x8½". Sh. Wt. 5½ lbs.  
 0212 51960 Royal Blue .....\$25.00  
 0512 51960 Royal White .....\$25.00  
 0812 51960 Royal Grey .....\$25.00

**B** 21" LADIES' O'NITE CASE—Can be used alone for short trips or as companion case. Has roomy elasticized pockets and curtain divider. 21"x17¼"x8". Sh. Wt. 7 lbs.  
 0221 51960 Royal Blue .....\$25.00  
 0521 51960 Royal White .....\$25.00  
 0821 51960 Royal Grey .....\$25.00

**C** 21" LADIES' WARDROBE—Upper compartment fitted with four molded one-piece plastic hangers. Plastic packing fixture assures wrinkle-free packing. 21"x20½"x9¼". Sh. Wt. 9 lbs.  
 \*0251 53115 Royal Blue .....\$40.00  
 \*0551 53115 Royal White .....\$40.00  
 \*0851 53115 Royal Grey .....\$40.00

**D** 24" PULLMAN CASE—Interior styled for most efficient packing. Luxurious taffeta lining. 24"x18"x8". Sh. Wt. 8 lbs.  
 \*0224 52520 Royal Blue .....\$32.50  
 \*0524 52520 Royal White .....\$32.50  
 \*0824 52520 Royal Grey .....\$32.50

**E** 26" PULLMAN CASE—Spacious new all-purpose case for both men and women. Wonderful family case. 26"x21"x9". Sh. Wt. 10¼ lbs.  
 \*0236 53290 Royal Blue .....\$42.50  
 \*0536 53290 Royal White .....\$42.50  
 \*0836 53290 Royal Grey .....\$42.50

**F** 21" MEN'S COMPANION CASE—For short or long trips. Divider between upper and lower compartments for packing ease. 21"x17½"x8". Sh. Wt. 7 lbs.  
 0632 51960 Royal Tan .....\$25.00  
 0832 51960 Royal Grey .....\$25.00

**G** 26" MEN'S TWO-SUITER—Two compartmented case, properly fitted for efficient packing of two suits and other travel needs. 26¼"x21"x8". Sh. Wt. 11 lbs.  
 \*0635 53290 Royal Tan .....\$42.50  
 \*0835 53290 Royal Grey .....\$42.50

**H** 26" MEN'S THREE-SUITER—Divider pad with tie-bar separates two compartments. Bar assembly for packing of three suits. 26¼"x21"x9". Sh. Wt. 11½ lbs.  
 \*0637 53430 Royal Tan .....\$45.00  
 \*0837 53430 Royal Grey .....\$45.00

\* Shipped via Express only. Refer to Express rate chart on page 2.

Items on this page do not include Federal Excise Tax. If not for resale, add 10% to your cost for Federal Excise Tax. See pages 1 and 2 for price and shipping information.



SHOWN IN GREY

SHOWN IN TAN

Ladies' luggage not available in Royal Tan color. SHWAYDER BROS., INC., Makers of World Famous Samsonite Products



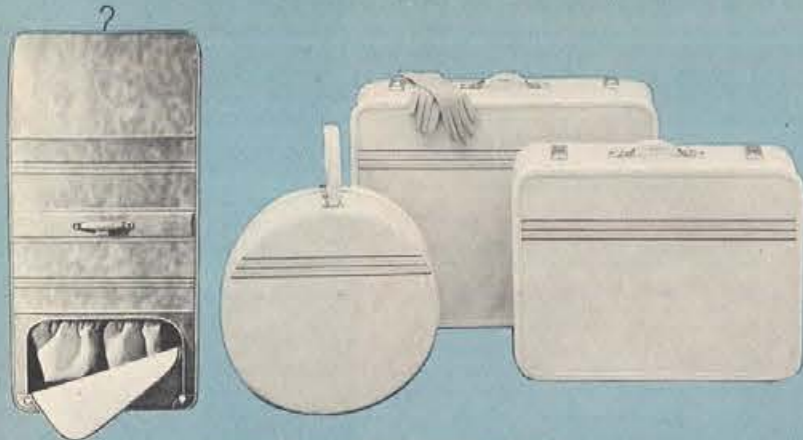

**AMELIA EARHART LADIES' LUGGAGE**

Stripes of Elegance. Here is the streamlined look of today's fashions. Slimmer, lighter, roomier, sturdier luggage with automatic locks that click shut when lid is lowered. Miracle covering that takes every kind of abuse. Distinctive band-of-color. Available in Blue, White or Saddle Tan.

Party Box	414	\$2064	Shpg. wt., 6 lbs.	\$27.50
19" Weekender	419	\$2064	Shpg. wt., 7 lbs.	\$27.50
*22" Pullman	422	\$2363	Shpg. wt., 10 lbs.	\$31.50
*25" Pullman	425	\$3114	Shpg. wt., 11 lbs.	\$41.50
*28" Pullman	428	\$3713	Shpg. wt., 13 lbs.	\$49.50
*54" Family Bag	5FF	\$3374	Shpg. wt., 13 lbs.	\$45.00

**DIAMOND LEATHER-CRAFT TOP GRAIN COWHIDE LUGGAGE**

Aluminum Frame — Nickel Hardware — Turned Edge — Panel Design — Stitching on sides — Double Stitched — Double Handles — Double Curtain — Light weight. Available in Suntan or Ginger.



*24" Two Suiter N88/2	S2855	Shpg. wt., 9 lbs.	\$42.70
*26" Three Suiter N88/3	S3359	Shpg. wt., 11 lbs.	\$50.45
22" One Suiter N88/1	S2714	Shpg. wt., 8 lbs.	\$40.70
21" Companion N88/JR	S2500	Shpg. wt., 7 lbs.	\$37.45

**DIAMOND LEATHERCRAFT TOP GRAIN COWHIDE LUGGAGE**

6 Oz. Panel Reinforced Bag on Top and Bottom — Brown Gabardine Lining — Soft Double Curtain — Zipper Laundry Pocket — Presto Aluminum Frame. Available in Suntan or Ginger.

*24" Two Suiter 92/2	S3786	Shpg. wt., 9 lbs.	\$56.85
*26" Three Suiter 92/3	S4500	Shpg. wt., 11 lbs.	\$67.45
22" One Suiter 92/1	S3632	Shpg. wt., 8 lbs.	\$54.50
21" Companion 92/JR	S3359	Shpg. wt., 7 lbs.	\$50.35

**ROYAL TRAVELLER SOFT SIDE LUGGAGE**

Manufactured by Shwyder Bros., Inc., Makers of World Famous Samsonite Products

An exceptionally rugged, extra wide hanging case that packs easily and folds down like a regular suitcase. Heavy-duty, latex-backed, long-wearing fabric that's color-fast, virtually soil-proof, puncture-proof and water-repellent. Available in Regal Tan or Sovereign Grey.

44" (Suit Length) — 6"x24"x44"	*6644	\$2180	\$27.95
54" (Dress Length) — 6"x26"x54"	*6654	\$2335	\$29.95



**GARCIA SPIN/CASTING AND BAIT CASTING ROD**

Two piece fast taper hollow fiber glass construction with detachable handle—hard chromed stainless steel guides and tip top—black windings with yellow underwrap—black finish offset aluminum handle with finest specie cork grip—self aligning handle chuck—screw locking reel seat—metal butt cap with protective rubber cushion—partitioned flannel bag. 6' light action. Shipping weight, 2 lbs. 2216 S1557 \$25.95



**GARCIA MULTI-PURPOSE SPINNING ROD**

Ideal for the "one-rod" angler. Excellent for trout, bass or small salt water game fish. Two-piece hollow fiber glass construction—genuine Agate guides and tip top—black windings with yellow underwrap—tapered brass rings mounted on finest quality cork—metal butt cap and winding check with protective rubber cushion—packaged flannel bag and fiber carrying tube. 6 1/2' extra light action. Shipping weight, 2 lbs. 2125 S1497 \$24.95



**GARCIA FRESH AND SALT WATER SPINNING ROD**

Ideal for all heavy fresh and light salt water fishing. Two-piece hollow fiber glass construction—Agate guides, and tip top—black windings with yellow underwrap—finest specie cork handle mounted with black and gold anodized aluminum screw-locking reel seat—metal butt cap and winding check with protective rubber cushion—flannel bag and fiber carrying tube. 7' medium action. Shipping weight, 2 lbs. 2112 S1677 \$27.95

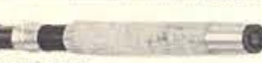

**Garcia**



**GARCIA ABU-MATIC SPINCASTING REEL—MODEL 140**

More protection—more features—more dependability than any other spincasting reel. A powerful, sensitive Star Drag works in perfect coordination with the amazing Garcia Automatic Synchro-Drag. Stationary spool prevents line twist. Self-lubricating bushings. Instant gear mechanism inspection and lubrication. Instant exchange of spools without loose parts. Winding cup of hard-chromed stainless steel. Double line pick-ups engage faster, easier, smoother. Stainless steel and other corrosion-resistant materials used throughout entire reel. Complete with 125 yards of 8 lb. test Monofilament line. Shipping weight, 2 lbs. 140 S1350 \$22.50

**GARCIA ABU-MATIC SPINCASTING REEL—MODEL 170**

New oscillating cross-wind spool prevents line dig-in. Looks different... feels different... has more features than any reel developed! Powerful Star Drag works in perfect coordination with the amazing Garcia Automatic Synchro-Drag. Stationary spool prevents line twist. Self-lubricating bushings. Instant gear mechanism inspection and lubrication. Instant exchange of spools without loose parts. Winding cup of hard-chromed stainless steel. Double line pick-ups engage faster, easier, smoother. Stainless steel and other corrosion-resistant materials used throughout entire reel. Complete with 120 yards of 15 lb. test Monofilament line. Shipping weight, 2 lbs. 170 S1797 \$29.95

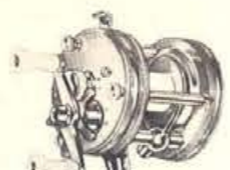

**GARCIA AMBASSADEUR BAITCASTING REEL—MODEL 5000**

The World's Finest Baitcasting Reel. First and only reel in the world to combine a free spool with level wind and centrifugal brake. Backlash is well-nigh impossible! Designed for fishermen who insist upon superior quality and lifetime dependability. Soundless retrieve. Self-centering spool bushings. Lineguards in end plates. Anodized, corrosion-proof finish. Convenient outside oiling. Many other extras. Weight 9 oz. 5000 S2700 \$45.00



**GARCIA MITCHELL #308 SPINNING REEL**

Newest, smallest member in finest family of dependable spinning reels. Designed to balance perfectly with light rods—the smallest lures—and lines that test from 1/4 up to 6 lbs. Strong and rugged with the stamina of a giant. Rotating head on two sets of ball bearings. Planomatic gears for perfect line spooling. Smooth, micro-adjusting drag in each of two different spools. Coin-take-down for quick disassembly. Convenient push-button spool release. Rapid line retrieve with 5 to 1 ratio. Positive anti-reverse. Folding handle with finger-formed knob. Weight of reel 7 1/4 oz. 308 S2070 \$34.50



**GARCIA MITCHELL #300 SPINNING REEL**

The Champion—yesterday... today... tomorrow. The most superb spinning reel ever made. Planomatic gears. Reel foot is contoured. Conveniently-shaped anti-reverse control. Torpedo-shaped knob on stainless steel shaft. Spool can be changed without disturbing the drag adjustment. New... completely corrosion proof drag. Positive automatic full bail pick-up with ultra-hard Duraloy line guide. Two spools of different line capacity come as standard equipment. Weight of reel 11 oz. 300 S1950 \$32.50



**GARCIA MITCHELL #314 SPINNING REEL**

A new quality spinning reel at a popular price. With Planomatic gears. Two spools... of different line capacity makes the reel more versatile. Push button spool release. Smooth, wide range drag. Finger formed handle knob. Anti-reverse control. Weight of reel 8 3/4 oz. 314 S1425 \$23.75

**ZEBCO DELUXE SPINNING ROD—MODEL 3366**

6' Length. 2-Piece Tubular Glass section. Foil base nylon over wrap. Select specie cork handle. New Zebco reel lock. Black anodized finish ferrule. Chromed stainless guides. Allantite Tip Top. Shipping weight, 2 lbs. 3366 S777 \$12.95



**ZEBCO DELUXE SPINNING ROD—MODEL 6633**

6' Length. 2-Piece Tubular Glass sections. Double nylon wrapping. Select specie cork handle. New Zebco heavy duty positive reel lock. Chrome plated non-rust fittings. Wrapped brass ferrule. Chrome stainless guides. Allantite Tip Top. Shipping weight, 2 lbs. 6633 S1197 \$19.95

**ZEBCO CASTING ROD—MODEL 1100**

6' Length. 1-Piece Tubular Glass section. Foil base nylon over wrap. Select specie cork handle. New Zebco reel lock. Chromed stainless guides. Allantite Tip Top. Shipping weight, 2 lbs. 1100 S597 \$9.95



**ZEBCO SCOTTEE 66 SPINNING REEL**

More features for the money than any other reel! Fits any off-set rod... covers easily removed without tools! Features include Feathertouch Control, adjustable drag, anti-reverse, click, carbonized gears, interchangeable spool, specially treated spinner head and pick up that prevents line wear. With 130 yards 6 lb. test Zebco line installed. Weighs 7 1/2 oz. 66 S777 \$12.95



**ZEBCO SPINNING REEL—MODEL 33**

America's most popular spinning reel. Feathertouch control for unsurpassed line control during the cast! Neoprene ring for firm grip on line without damage! Comfortable thumb control for easy operation without fatigue! Easy-to-remove covers for easy spool change and lubrication! With 150 yards 6 lb. test line. Weight 8 3/4 oz. 33 S1170 \$19.50



**ZEBCO HEAVY DUTY SPINNING REEL**

Fabricated of Du Pont's amazing Delrin, stainless steel and brass to completely eliminate problems caused by salt water corrosion. Will fit all straight handled rods and is equipped with Zebco's exclusive Feather Touch Control... Sensitized Drag... Anti-Reverse... Click... Neoprene Brake Ring... and Interchangeable Spool. Heavy duty, yet weighs only 13 oz. Complete with 350 ft. of 15 lb. test monofilament line installed. Shipping weight, 2 lbs. 89 S1377 \$22.95

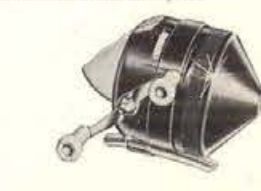

**ZEBCO MODEL 202 CASTING REEL**

The well known Zebco quality built into a super economy reel to bring foolproof spinning within the reach of every fisherman and his family. Comfortable Thumb Control... Adjustable Drag... Interchangeable Spool... Will Not Backlash... Light and Rugged... Complete with 100 yards 10 lb. test line. 202 S357 \$5.95

beautiful light

**XTRA-LITE**

**LUGGAGE**

of **US Rubber** **Royalite** NITRILE THERMOPLASTIC SHEET

is the **STRONGEST** ever made!

**XTRA-LITE LUGGAGE**

Made of the beautiful, light US Rubber Royalite. Xtra-Lite Exclusives! Sturdy and lightweight—concealed ritch Silvatrim protects edges—Double pockets—stitched in lids—Solid brass, nickel finish flip top locks and hardware—Silvatrim bumper edge handles—Colonial Grain. Royalite is chemical and grease resistant, resists scuffs and abrasions equal to that of heavier materials. Ladies' luggage available in Charcoal, Blue, or Ivory. Men's luggage available in Charcoal or Tan.

**LADIES'**

14" Train Case	X14	S1382	Shpg. wt., 5 lbs.	\$20.75
21" Weekender	X21	S1809	Shpg. wt., 6 lbs.	\$27.15
*26" Pullman	X26	S2518	Shpg. wt., 10 lbs.	\$37.80
*30" Overseas	X30	S3441	Shpg. wt., 13 lbs.	\$51.60

**MEN'S**

21" Companion	X85	S1809	Shpg. wt., 6 lbs.	\$27.15
*26" Two Suiter	X82	S2518	Shpg. wt., 10 lbs.	\$37.80

\* Shipped via Express only. Refer to Express rate chart on page 2.

Items on this page do not include Federal Excise Tax. If not for resale, add 10% to your cost for Federal Excise Tax. See pages 1 and 2 for price and shipping information.

See pages 1 and 2 for price and shipping information.



# Shakespeare WONDREELS



**"ECONOMY" WONDERCAST PUSH-BUTTON REEL**

Easy 4-unit takedown with alodized aluminum alloy frame finished in metalescent green. Has brass pinion, machine-cut drive gear, 4 to 1 ratio. Hard ceramic pick-up pin, nickeled crank with 3/8" pyralin grip and machined aluminum spool. Comes filled with 100 yds. 8 lb. monofilament. Non-reverse is lever-type and outer cone adjusts for drag. Weight, 8.4 oz.

1774 5897 ..... \$14.95



**"ECONOMY" WONDERCAST PUSH-BUTTON REEL**

Economy styled heavy duty model. Black styrene push button, black epoxy enamel finish. Has brass gears (4 to 1 ratio) ceramic pick-up pin, chromed wear rings, single crank has bell-shaped grip. Micro-drag and non-reverse crank control. Filled with approx. 100 yds. 10 lb. monofilament. Weighs 10.3 oz.

1779 5957 ..... \$15.95



**"HEAVY DUTY" WONDERCAST PUSH-BUTTON REEL**

Trouble-free "work-horse" with all the superior construction features such as 4-unit construction, chromed rotating wear rings, machine-cut gears; Carboly pickup. Cone adjusts for drag. Finished in Bronz-Brown enamel. Machined aluminum spool comes filled with 135 yards of 10 lb. test monofilament. Weighs 10.5 oz.

1777 51197 ..... \$19.95



**EXCLUSIVE LEVEL-WIND WONDERCAST PUSH-BUTTON REEL**

Double the spotting power of "ordinary" spin-cast reels. Frame is beautiful Bronz-Brown, with shiny bronze anodized aluminum and side plates; 4-unit construction with frame of aluminum alloy, metal thumb button, chromed crank, non-reverse crank control and outer cone which can be adjusted for drag. Extra special features are the Carboly pick-up pin, diamond hard rotating wear rings, and solid machined aluminum spool. 4 to 1 retrieve ratio. 100 yds. 12 lb. line installed. Weighs 10.2 oz.

1797 51497 ..... \$24.95



**"REVOLVE DRAG" WONDERCAST PUSH-BUTTON REEL**

New "level wind" feature, direct 4 to 1 retrieve power and star drag controlled "revolve drag" that exerts pressure on a running fish. New limp monofilament spirals off lugged-to-frame spool and is rewound without twist. 4-unit construction (frame, cone, pick-up and removable spool), with chromed crank, click alarm and threaded outer cone. Beautifully finished, with Bronz-Brown enameled frame and bright bronze anodized side plates. Outstanding features include Carboly pick-up pin, diamond hard chromed rotating wear rings, 100 yd. 15 lb. line installed. Weight 11.7 oz.

1798 51590 ..... \$26.50



**PUSH-BUTTON WONDEROD**

Two-piece, tubular glass, ferrule-jointed. Finished in sunlight yellow with black nylon extended winds. New metalescent gray-black Tru-Aim aluminum handle has specie cork rear grip, screw-block (enameled) reel lock and collet locking foregrip. Has Stainless Steel spin-type guides and top. Available in 6'0" and 6'6" lengths, Universal action. Shipping weight, 2 lbs.

1552 5777 ..... \$12.95



**PUSH-BUTTON WONDEROD**

1-piece, swelled butt construction, styled in beautiful Wonderod White with bronze anodized aluminum ferrules, swiss-type and harmonizing light brown nylon winds. New Tru-Aim aluminum handle in kinkle finish brown, with extra long select specie cork grip (Cel-O-Seal). Reel-Tyte-Lok and collet foregrip. Has spin-type Stainless Steel wire frame guides and Stainless Steel tip top. Available in 6'0" length, light action; 6'6" length, light action; and 6'6" length, medium action. Shipping weight, 2 lbs.

1579 51137 ..... \$18.95



**"OMNI-ACTION" BAIT CASTING OR PUSH-BUTTON WONDEROD**

Famous Wonderod white styling. One-piece (detachable handle) construction. Has black nylon winds with red trim. Handle is new design Tru-Aim, double offset, aluminum, black crinkled finish. Grip is Cel-O-Sealed, extra long, specie cork; reel seat is Reel-Tyte-Lok. Black anodized aluminum butt plate. Guides are stainless steel with carboly supported top. Available in 5'8" and 6'0" length, Omni-Action. Shipping weight, 2 lbs.

1521 51377 ..... \$22.95



**PUSH-BUTTON WONDEROD**

2-piece, OMNI-ACTION design. Wonderod white with black winds and red nylon extended trim. Has stainless steel spin type guides and Carboly top; ferrules are black anodized aluminum, swiss type. New design handle is Tru-Aim, double offset, aluminum, black crinkle finish, has Reel-Tyte Lock and extra-long, extra-select specie cork gripl Cel-O-Sealed with black anodized aluminum butt plate. Available in 6'0" and 6'6" lengths, Omni-Action. Shipping weight, 2 lbs.

1531 51497 ..... \$24.95

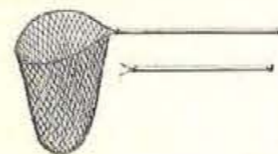

**FLOATING ALUMINUM BOAT NET**

Ribbed aluminum handle allows firm grip when wet — plastic butt cap. 18" size.

1518 5183 ..... \$2.75

24" size.

1524 5195 ..... \$2.95

**"DELUXE" TRU-ART FLY ROD REEL**

Vertical Model — Beautifully anodized in golden bronze with chromed line guard, fold away retrieve lever and safety button to prevent accidental line pick-up. For right or left hand use. Spool width 7/8". Capacity 80 yds. Weight 9.4 oz.

1826 5957 ..... \$15.95

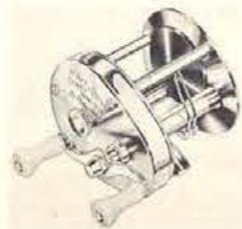

**DIRECT DRIVE CASTING REEL**

Tough, rugged and quiet! Chrome brass frame, Nylon-gear Direct Drive. Has chromed brass crank (bell-shaped mottled handle grips) and level wind; drag is adjusted from tail spool cap. Bearings are Stainless Steel, bushings phosphor bronze and spool Stainless Steel (1 1/2" diameter). Capacity, 50 yds. 15 lb. test Wexford, 100 yds. without arbor. Pillar length, 1 23/32". Weight, 8.5 oz.

1924 5777 ..... \$12.95



**DIRECT DRIVE CASTING REEL**

A reel designed for the most rugged type of bait casting! This model will handle 100 pound tarpon. Has Ty-Bo crank, new Mono-Spool, tall spool cap-mounted casting drag. Constructed of nickel and chrome plated brass. Spool is one-piece, die-cast aluminum. Has super-tough, machine-cut nylon gears; phosphor bronze bushings. Capacity for 165 yds. of 15 lb. B/C Mono or 100 yds. of 15 lb. Wexford. Pillar length, 1 23/32", weight, 9.3 oz.

19345 5990 ..... \$16.50



**DIRECT DRIVE CASTING REEL**

Newly designed especially for use with bait casting monofilament. Aluminum and plates are anodized in forest green. Has long wearing, oversize, stainless steel bearings; adjustable spool caps with the new tall spool cap casting drag; one-piece, die-cast aluminum spool of rugged construction to withstand monofilament pressures. Capacity for 165 yds. of 15 lb. B/C Mono, Pillar length, 1 23/32", weight 5.6 oz.

1938 5897 ..... \$14.95



**THRIFTY CASTING REEL**

Not a toy! Construction is of the popular 3-unit takedown type. Frame is nickeled brass with Stainless Steel bearings, nickeled brass bushings and brass gears. All important working parts (crank, level-wind and spool) are brass, nickel plated. Has medium size crank grips. Capacity 100 yds. 15 lb. Wexford. Pillar length, 1 27/32". Weight, 7.1 oz.

1902 5357 ..... \$5.95



**DIRECT DRIVE (BRASS GEARS) CASTING REEL**

Patented 2-gear direct drive construction at a surprisingly low price. Gears are of quality brass. Frame is brass, heavily chromed. Has bell-shaped white grips, chromed level wind and crank; also automatic thumb, spool cap drag. Spool is nickeled brass (1 1/2" diameter). Capacity, 100 yds. 15 lb. Wexford, 100 yds. without arbor. Pillar length 1 27/32". Wt. 8.7 oz.

1950 5597 ..... \$9.95

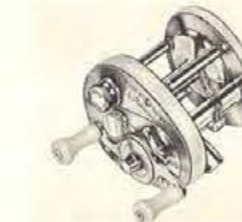

**DIRECT DRIVE CASTING REEL**

A custom-crafted masterpiece offering the ultimate in performance for both fresh and salt water fishing. Built of 18-8 Stainless Steel with LQT (Lighter-Quicker-Tougher) nylon gears. Features Ty-Bo star drag crank, pearl white plastic head and tail rings, heavy chromed level-wind parts and new Tru-Axis spool with inset bearings of phosphor bronze; new spring tension drag. Pillar length, 1-23/32", weight 9.5 oz. Capacity 100 yds. 15 lb. test braided nylon or 165 yds. of 15 lb. B/C Mono.

1976T 52250 ..... \$37.50



**SPIN WONDER REEL**

Sm-o-oth multiple disc drag, lever-type non-reverse, corrosion-resisting alloys with chromate sealed metalescent finish, 4-unit takedown... plus ingenious "verti-cross" rewind which alternates a layer of cross-wind with level; eliminates wedging, line flows off smoothly! Bearing anchored 4-gear train (with cut steel helical gears) provides 4 to 1 power. Hardened Stainless Steel roller and chromed ball designed for extra wear. Solid, machined aluminum spool includes drag assembly. Includes one spool, no line. Weight 11 oz.

2064NL 51650 ..... \$27.50



**"DELUXE" TRU-ART FLY ROD REEL**

Vertical Model — Beautifully anodized in golden bronze with chromed line guard, fold away retrieve lever and safety button to prevent accidental line pick-up. For right or left hand use. Spool width 7/8". Capacity 80 yds. Weight 9.4 oz.

1826 5957 ..... \$15.95



**TRU-AXIS SERVICE REEL**

Here's a reel for salt water and heavy duty fresh water casting and trolling that meets a need. Designed for new B. C. Mono which makes it possible to cast or troll with a stronger, manageable, invisible-like line. Tru-Axis construction withstands reel breaking wedging pressure of monofilament; close tolerance construction prevents crevice binding of line. Ruggedly constructed of brass, heavily chromed parts. Equipped with star drag and optional non-reverse crank control. Double grip crank. Capacity for 200 yds. 20 lb. B. C. Mono. Pillar length 1 3/4". Weight 11.7 oz.

1944T 51197 ..... \$19.95

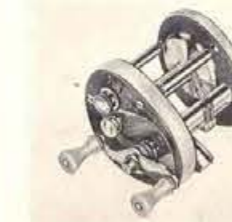

**PRESIDENT TRU-AXIS DIRECT DRIVE CASTING REEL**

Manufactured with the same precision care as the "76", only frame and end plates are of aluminum, beautifully bronze anodized. Has nylon gears, new spring tension drag for no-thumb casting and heavy chromed level wind parts and pillars (length 1-23/32"); inset pearl white plastic head and tail rings. Tru-Axis spool has capacity for 100 yds 15 lb. braided nylon or 165 yds. of new B/C Mono. Weight, 6.7 oz.

1978T 51950 ..... \$32.50

# Shakespeare WUNDERODS (Howald Process) FIBER GLASS



**"SUPER ECONOMY" BAIT CASTING OR PUSH-BUTTON WONDEROD**

One-piece, Howald Process tubular glass. Finished in sunlight yellow with black nylon winds, decoratively extended. Has Stainless Steel tip top and spin-type guides. Black Tru-Aim aluminum double offset handle has specie cork grip, enameled block lock and screw reel seat and collet foregrip. Available in 5'8" length, Universal action. Shipping weight, 2 lbs.

1554 5597 ..... \$9.95



**"PRESTIGE-STYLED" BAIT CASTING OR PUSH-BUTTON WONDEROD**

One-piece swelled butt, tubular glass, styled in Wonderod white with red nylon extended winds. Has coined frame stainless steel spin guides with stainless steel supported top. Handle is aluminum, black kinkle finish; Tru-Aim double offset with extra long specie cork grip; chrome block lock. Available in 5'8" length, light action, and 6'0" length, light action. Shipping weight, 2 lbs.

1569 5897 ..... \$14.95



**PUSH-BUTTON WONDEROD**

Two-piece, universal action for live bait and casting lures 1/8 to 1/2 oz. Tubular glass, finished in green with dark green nylon winds extended. Has nickeled brass swiss-type ferrules; Tru-Aim double offset aluminum handle with collet, screw-clamp and cork grip. Guides and tip top are stamped frame. Available in 6'0" and 6'6" lengths, Universal action. Shipping weight, 2 lbs.

1541 5597 ..... \$9.95



**PUSH-BUTTON WONDEROD**

2-piece, swelled butt model, attractive finished in sunlight yellow with bronzatone nylon extended winds, matching bronze aluminum ferrules. Tru-Air aluminum handle is metalescent brown with extra long specie cork grip, block lock and collet locking foregrip. Has coined frame Stainless Steel spin-type guides and tip top. Available in 6'0" length, light action; and 6'6" length, light action. Shipping weight, 2 lbs.

1563 5897 ..... \$14.95



**FLY WONDEROD**

Tubular glass, beautifully styled. Wonderod white finish with anodized bronze ferrules, reel seat and bronze Nylon winds. Has Stainless Steel guides and rustproof top (4 1/2"). 6 3/4" specie cork grip with "screw lock-sliding hood" seat. Available in 7'9" and 8'6" length. Shipping weight, 2 lbs.

1451 51197 ..... \$19.95



**SPIN WONDEROD**

"Fixed Seal" Spin Wonderod. Two-piece, tubular glass model in sunlight yellow with black nylon winds, extended. Has natural anodized aluminum seat "screw lock-sliding hood" seated between 5 1/2" rear and 2 1/2" foregrip of specie cork; nickled brass ferrules. Guides and top are stamped frame Stainless Steel. Available in 6'6" and 7'0" lengths. Shipping weight, 2 lbs.

1404 5777 ..... \$12.95

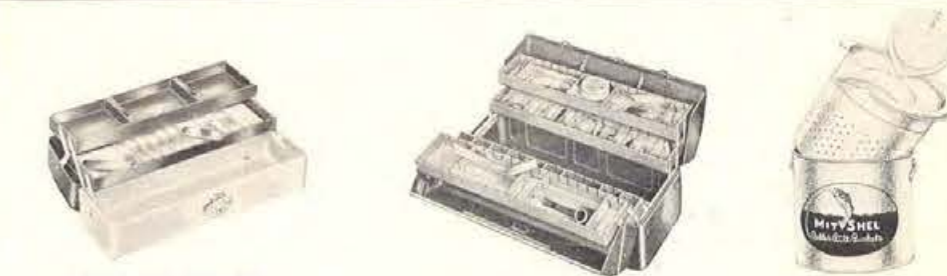

**WALTON TACKLE BOX**

Body and cover deep drawn from one piece of metal, very sturdy. Lower trays have double strength adjustable partitions and cork linings. Size 6" x 6" x 15". Shipping weight, 8 lbs.

W-15 5350 ..... \$5.25

Same as above except size 6" x 6" x 19". Weight, 9 lbs.

W-19 5463 ..... \$6.95

**WALTON GRIP-LOC TACKLE BOX**

Only Walton boxes have the famous Grip-Loc handle — a safety feature that makes it impossible to accidentally spill the contents when the lid is closed. One-piece drawn seamless body and cover, leak proof, cork lined tray, double strength adjustable partitions in trays. Size 7 1/4" x 8 3/4" x 16". Shipping weight, 9 lbs.

8170 5767 ..... \$11.50

**MIT-SHEL MINNOW BUCKET**

A bucket you won't ever sink. Last indefinitely. Can't leak — won't ever sink. Won't rust or rot — heat or cold can't damage it. Harmless to minnows. So tough it bounces, yet floats high in the water. Capacity 10 quarts. Shipping weight, 5 lbs.

77-10 5208 ..... \$2.98

See pages 1 and 2 for price and shipping information.

HOUSTON JEWELRY & DISTRIBUTING CO., HOUSTON, TEXAS

See pages 1 and 2 for price and shipping information.

HOUSTON JEWELRY & DISTRIBUTING CO., HOUSTON, TEXAS





### CARDINAL CHESS MEN

Large size chess men, hand carved of hardwood by Old World craftsmen. Weighted and felted. Highly polished. In sturdy, divided compartment wooden box. Shipping weight, 3 lbs.  
269/4 5397 ..... \$5.95



### CARDINAL GIANT PROFESSIONAL ROULETTE WHEEL

10 1/2" wheel. An exact replica of the famous Monte Carlo Casino's roulette wheel. Made of heavy hi-impact thermo plastic, with large metalized silver spinner. Also comes with large hand screened green felt professional type layout, steel balls and instructions. Shipping weight, 3 lbs.  
208 5265 ..... \$3.98



**CARDINAL REVOLVING ALL PLASTIC POKER CHIP RACK**  
Holds 200 full size chips . . . revolves at a touch . . . Space for 2 decks of cards . . . Retractable handle . . . Will not fade or discolor. 7 1/2" in diameter. Complete with 200 plastic chips and 2 decks of quality poker cards. Shipping weight, 3 lbs.  
301C 5498 ..... \$7.50



### CARDINAL COMPLETE GAME CHEST

A sturdy wood frame carrying case covered with Russel Simulated Leather. Size of case closed, 16"x8 1/2"x4 1/4". Case is made with 2 brass catches, stop hinges and highly polished handle. This set can be used for the following games: Roulette, Chess, Checkers, Backgammon, Horse Race, Dice, etc. Shipping weight, 8 lbs.  
200 5663 ..... \$9.95

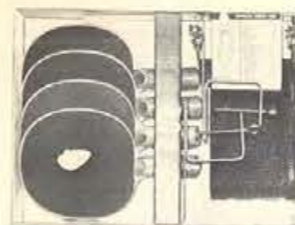

### JIMMY WALTERS TABLE TENNIS SET

Set contains: four 5-ply Piped Rubber-Faced cork handle bats; one pair 1" x 1/8" heavy zinc-plated posts; one 5/6" wire and screw-on mesh net; three official balls; and a rules book. Shipping weight, 6 lbs.  
JW764 5702 ..... \$10.80  
Similar to above except with 3.0 Ply bats, light posts, tie-on net and 2 balls.  
JW624 5423 ..... \$6.50



### JIMMY WALTERS VOLLEY BALL SET

Set contains: one Official Lawn Volley Ball, valved, laceless, double seamed construction; one 20' x 2' net; one set 5 feet galvanized metal 3 piece posts, with metal stakes and guy ropes; and one pump. Shipping weight, 7 lbs.  
JW3649DS 5650 ..... \$10.00



### JIMMY WALTERS TAKRAW SET

From Asia, the crude native baskets were used to develop the raffia Takraw basket-type "bat"—add a plastic ball—and you have the hottest new game. Set contains: 2 raffia Takraw bats; one large, sturdy plastic ball; and one set of rules. Shipping weight, 2 lbs.  
JW1156 5312 ..... \$4.80



### JIMMY WALTERS DART GAME

18" Dartboard, 3/4" thick, 2-sided with wired 20 point game and Target game on reverse side without wire dividers. Complete with Dartboard, 9 Darts and rule book. Shipping weight, 8 lbs.  
JW218/9 5358 ..... \$5.50



### JIMMY WALTERS TETHER BALL SET

Fine quality laceless rubber Tether Ball and exceptionally sturdy 3-piece joined heavy steel pole, 10' long. Rule book included. Shipping weight, 12 lbs.  
\*JW1127 5715 \$11.00



### TROY FRINGED ZIP-A-ROBE

The Bagpiper robe with Match-Mate carrying case. Soft and warm—gay and versatile. Size 60" x 50". Acrylic material. Excellent quality in Red Plaid. Carrying case has shoulder strap adjustable to hand carrying length—zipper closure—waterproof, washable materials throughout. Case 15" x 12" x 2 1/2". Useful around the house as an extra blanket, couch throw, etc., or on the go at the beach, motoring, football games, etc. Shipping weight, 5 lbs.  
5A4 1-51065; 6-51022 ..... \$15.98

### MARBLETTE DOMINOES

Finest quality, hand tooled. Made of the new hardest marblette. Standard size, 1"x2"x 3/8". Packed in attractive gift box. Available in either Black or Ivory. Shipping weight, 2 lbs.  
616 5298 ..... \$4.50

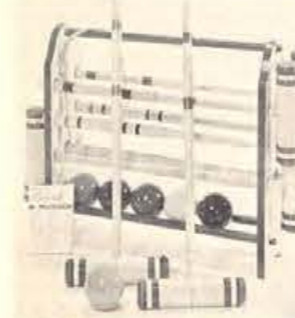
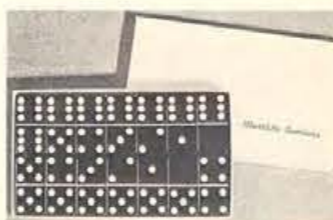

### JIMMY WALTERS DELUXE CROQUET SET

Set contains six 9" rubber capped mallets, clear natural finish, blue stripe with blue rubber caps, threaded lacquered handles; six official size plastic balls; two large vari-colored stakes; nine heavy gauge wickets; and easy-carry wood croquet stand, featuring waterproof varnish finish. Shipping weight, 18 lbs.  
JWK556 51495 ..... \$23.00

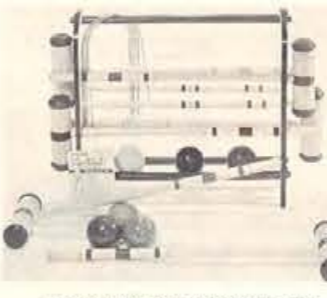

### JIMMY WALTERS CROQUET SET

Set contains: six 7" mallets, clear natural finish with colored center strips; blue rubber caps; threaded lacquered handles; six solid-colored wood balls; two vari-colored stakes; nine 10-gauge wickets; and easy-carry wood croquet stand, featuring waterproof varnish finish. Shipping weight, 14 lbs.  
JWKS36 5936 ..... \$14.40



### JIMMY WALTERS BADMINTON SET

Set contains: 4 Dumont laminated rackets with nylon stringing, rubber grip; one 20' x 2' full double court size net; 2 durable plastic shuttlecocks; one set of 3-piece posts complete with stakes and rope; and rule book. Shipping weight, 6 lbs.  
JW2584 5585 ..... \$9.00



### JIMMY WALTERS BADMINTON SET

Set contains: 4 Moth Badminton Rackets, 4 ply, twisted nylon strung, leather grip; one 20' x 2' double court net; 3 plastic shuttlecocks; 2 double, hardwood presses; one set of 3-piece metal posts; and rule book. Shipping weight, 8 lbs.  
JW30E4 51014 ..... \$15.60

# Tapatco



### TAPATCO WATER SKIS — "SEA GULL"

Adult All-Purpose Ski. Size 6" x 69". 7-ply laminated construction, straight line shape. Bright red color. Rubber heel and toes binder. For persons up to 185 lbs. Shipping weight, 10 lbs.  
\*1281 51797 ..... \$29.95 Pair



### TAPATCO LIFE VEST

Adult yoke-type buoyant vest. U. S. Coast Guard Approved. Cotton jeans cloth cover. For use on motor boats under 40 feet long. Kapok-filled. Universal size fits all adults. Shipping weight, 3 lbs.  
257 5321 ..... \$5.35  
Same style as above for children—cloth of heavy cotton drill.  
2 to 5 years.  
261 CKS-1 5297 ..... \$4.95  
6 to 12 years.  
261 CKM-1 5330 ..... \$5.50



### TAPATCO LIFE VEST

Adult yoke-type buoyant vest. U. S. Coast Guard Approved. For use on motor boats under 40 feet long. Kapok-filled. Universal size fits all adults. Shipping weight, 3 lbs.  
259 5465 ..... \$7.75



### TAPATCO WATER SKI BELT

Sturdy cotton material outer covering. UNICELLULAR FOAMED PLASTIC filling—cotton webbing, dee rings and snap fastener allow for individual adjustment. Sizes: Small, 20" to 30" waist; Medium, 30" to 38" waist; Large, 38" to 45" waist. Shipping weight, 2 lbs.  
237 5297 ..... \$4.95



### TAPATCO WATER SKIS — "IMPALA"

Adult Speed Ski. Size 6" x 67". Solid Ash construction, straight line shape. Light blue color, white trim. For persons up to 200 lbs. Shipping weight, 10 lbs.  
\*1285 52037 ..... \$33.95 Pair



### TAPATCO WATER SKIS — "SAILFISH"

Adult Ski. 7 1/4" x 69". 3-layer laminated solid ash construction. Deluxe Slalom-Bonano Shape. Natural finish, mahogany trim. For persons up to 200 lbs. Shipping weight, 10 lbs.  
\*1291 51797 ..... \$29.95 Each

Similar to above except Slalom-Tapered Shape.  
\*1288 51557 ..... \$25.95 Each

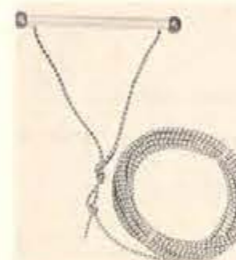

### TAPATCO TOW ROPE

Add pleasure and safety to skiing. Made of Polyethylene with aluminum handles. Length, 75 feet. Shipping weight, 2 lbs.  
Single Handle  
1234 5417 ..... \$6.95  
Double Handle  
1235 5465 ..... \$7.75



### TAPATCO LIFE PRESERVER CUSHION

Vinyl, taffeta finish. Filling of new Kapok sealed in four Vinyl inserts. Loop handles for safety. Size 15"x15"x2" . . . box type. Colors: Red, Blue Yellow or White with knot design. Shipping weight, 3 lbs.  
331 5330 ..... \$5.50



### TENNIS RACKET PRESS

Selected hard-wood . . . four adjustable bolts . . . wing nuts and washers hold racket securely.  
T4906 598 ..... \$1.35



### TENNIS RACKET COVER

Rubberized rayon cover with ball pocket, full gusset, piping, hanger tab, name plate, with zipper.  
JW277 598 ..... \$1.50



### JIMMY WALTERS "COMBAT" TENNIS RACKET

5-ply laminated racket with overlay reinforcement at throat, twisted nylon strung, full length perforated black leather grip. Shipping weight, 3 lbs.  
JW600 5390 ..... \$6.00

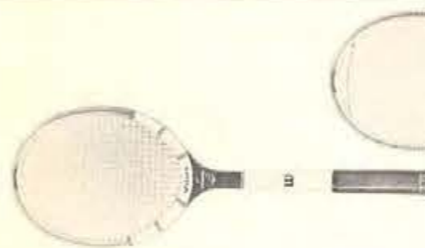

### WILSON KRAMER FLIGHT TENNIS RACKET

Strata-Bow construction with two fiber reinforcements in bow. Finished in white with red throat from top of shoulders down to the natural handle flakes. Smart, red and white bindings, tan grip with attractive black stripe. For junior players. Full size bow. Multi-Ply strung. Shipping weight, 3 lbs.  
T2614 5640 ..... \$10.00



### WILSON CONNOLLY CAPRI TENNIS RACKET

New, lightweight girl's racket with an easy handling efficiency. Beautifully finished Strata-Bow frame, with three black fiber laminations for balance and flexibility. Attractively styled with pastel blue throat, white shoulder overlays and 1/4" white band. Selected leather grip in blue with perforations. Multi-Ply nylon strung. Shipping weight, 3 lbs.  
T2622 5800 ..... \$12.50



### WILSON TRABERT CAPRI TENNIS RACKET

Famous Strata-Bow construction with three reinforcement fibers in the bow. White shoulder reinforcements set off by brilliant scarlet throat. White band immediately below the throat and above the natural finished handle flakes. Perforated leather grip in rich looking tan with contrasting black line. Multi-Ply strung. Shipping weight, 3 lbs.  
T2620 5800 ..... \$12.50



**WILSON CHAMPIONSHIP TENNIS BALLS**  
Top quality rubber core. Nylon-dacron cover. Durable. Three packed in sealed can.  
T1010 5200 ..... \$2.75 for 3



### WILSON KRAMER AUTOGRAPH TENNIS RACKET

Used by more professional and amateur champions than any other model. Wilson's exclusive, super-strong Strata-Bow construction of finest white ash. Selected natural beech shoulder overlays and long white Speed-Flex fiber throat faces. Gold and white nylon bindings. Finest quality perforated calfskin grip in tan with center skiving and gold line. Multi-Ply nylon strung. Shipping weight, 3 lbs.  
T2022 5160

See pages 1 and 2 for price and shipping information.

\* Shipped via Express only. Refer to Express rate chart on page 2.

\* Shipped via Express only. Refer to Express rate chart on page 2.

See pages 1 and 2 for price and shipping information.

chart on page 2.



# Wilson



**WILSON WOODIE HELD MODEL GLOVE**

Personally autographed by Woodie Held. Good quality versatile fielder's glove at a modest budget price. Features large web. Greased pocket. Willow cowhide leather. Palm and thumb lined for added comfort. Strong, flat style binding. Finger tip lacing. Shipping weight, 3 lbs.

A2984 5240 ..... \$4.60



**WILSON RYNE DUREN MODEL GLOVE**

Personally autographed by Ryne Duren. Overlap tie-down web for fast action. Deep grease-set pocket. Willow cowhide leather. Palm and thumb lined. Durable flat style binding. Fully welted seams for greatest strength. Streamlined back fingers are shaped to play smoothly. Leather palm and finger tip lacing. Button down wrist strap. Shipping weight, 3 lbs.

A2964 5400 ..... \$6.00



**WILSON "BALL HAWK SIX" MODEL GLOVE**

Budget priced 6 finger model for all-around play. Fast action grease-set pocket. Willow cowhide leather. Leather laced Snap-Action palm for increased flexibility. Full lining of leather for more comfort. Strong, flat leather binding. Durable leather finger tip lacing. Leather faced wrist. Welted streamlined back fingers shaped for playing ease. Shipping weight, 3 lbs.

A2951 5640 ..... \$10.00



**WILSON TED WILLIAMS "FIELDMASTER" MODEL GLOVE**

Endorsed by baseball's Ted Williams and tops in its class for performance at a budget price. Features Lock - Tite double X tie-down web. Willow cowhide leather. Snap-Action leather palm lacing for more flexibility. Comfortable, full leather lining. All seams welted. Streamlined, welted back fingers hold their playing shape. Long lasting, flat leather binding. Leather laced wrist and finger tips. Comfortable Hold-Tite wrist strap is fully adjustable. Shipping weight, 3 lbs.

A2940 5800 ..... \$12.50



**WILSON ERNIE BANKS "FIELDMASTER" MODEL GLOVE**

Fine fielding glove autographed by shortstop Ernie Banks the National League's most valuable. Ball gripping, three X tie-down Lock - Tite web. Large, deep, grease-set pocket. Fine glove leather. Snap-Action leather palm lacing for greater glove control. Fully lined with comfortable leather. Durable roll leather binding. Leather laced wrist and finger tips shrug off the hard knocks of play. Full welted, streamlined, back fingers shaped ready for play. Adjustable, Hold-Tite wrist strap. Shipping weight, 3 lbs.

A2934 5880 ..... \$13.50



**WILSON LUIS APARICIO "PRO STYLE" MODEL GLOVE**

Fielder's choice. Large, ball trapping two-piece leather tie-down web. Deep, grease-set pocket. Willow cowhide leather. Snap-Action palm lacing increases playing flexibility. Leather lined throughout for comfort. Roll leather binding with fully welted seams assures long life. Streamlined back fingers retain playing shape. Leather laced wrist for added durability. Hold-Tite wrist strap is fully adjustable. Shipping weight, 3 lbs.

A2914 51040 ..... \$16.00



**WILSON HARVEY KUENN "AUTOGRAPH" MODEL GLOVE**

Features large Lock - Tite double X tie-down web for snaring the tough ones. Deep, grease-set pocket. Select glove leather. Snap-Action palm lacing for increased flexibility. Fully leather lined for comfort. All seams welted. Roll leather binding. Welted, streamlined back fingers stay in playing shape. Leather laced finger tips and horseshoe style wrist lacing assures maximum durability. Wide, comfortable and adjustable Hold-Tite wrist strap. Shipping weight, 3 lbs.

A2904 51440 ..... \$22.50



**WILSON BOB "RED" WILSON CATCHER'S MITT**

V-type web anchored for maximum durability. Grip-Tite pocket is grease-set. Quality mitt leather used throughout. Double break, Twin-Action design offers extremely fast mitt action for making the most difficult plays. All leather laced to insure long life of hard service. Extra strong welted croch. Felt padding kept firmly in place. Thumb and little finger loops aid in control of the mitt when maneuvering in play. Shearling padded wrist strap is adjustable for added comfort and perfect fit. Shipping weight, 4 lbs.

A2560 51040 ..... \$16.00



**WILSON GIL HODGES "BIG SCOOP" MITT**

Anchored web offers controlled ball gripping action. Grease-set Grip-Tite pocket, reinforced for greater durability. Quality mitt leather. Tough, lasting, leather lacing throughout. Palm section lined. Thumb and little finger loops allow fast-action maneuverability for making the hardest plays. Fibre reinforcement anchored in thumb and finger sections. Comfortable wrist strap is adjustable. Shipping weight, 4 lbs.

A2850 5640 ..... \$10.00



**WILSON OFFICIAL LITTLE LEAGUE BASEBALL**

Carefully constructed to meet all requirements of Little League, Inc. Excellent alumtanned horsehide cover. Lively cushioned-cork center. Anchored and balanced wound with blue gray yarn.

A1074 5160 ..... \$2.40



**WILSON TOP NOTCH SOFTBALL**

Finest and most popular 12" softball made. Soft resistant cover. Duplex inner cover is pre-Vulcanized for added strength. Dynamically wound latex cotton yarn binds the special kapok center. Cover is securely bound to core with white, waxed thread, double stitched.

A9100 5220 ..... \$3.25



**"SCHOLASTIC" FOOTBALL**

Waterproof. Light. 7 1/2 lbs. See Wilson Footballs



**WILSON "COLLEGIATE" BASKETBALL**

Moderately priced ball for all around use. Has molded rubber bladder and needle type valve. Conforms to official size and weight standards. Light. 4 lbs. \$12.50



**OTTO GRAHAM MODEL FOOTBALL**

Tan pro league special. Official size and weight. Durable built for long, hard service. Made of genuine cowhide with long lasting double lining, it has strong white lacing and a rubber valve bladder, an with two white stripes. Shipping wt., 3 lbs.

F1430 5400 ..... \$5.95



**FRANK GIFFORD MODEL FOOTBALL**

Made of full grain cowhide, it is double lined for extra long life. Tan with two white stripes, it is official size and weight, and has white leather lacing and a rubber valve bladder. Shpg. wt., 3 lbs.

F1134 5560 ..... \$8.50



**ALAN AMECHE AUTOGRAPH MODEL FOOTBALL**

The maximum in feel and gripping tenacity in any kind of weather. Popularly priced, it is made of top selection, full grain, "TD" type cowhide. Other top construction, triple lining and rubber valve bladder. Ball is laced with white leather. Tan with two white stripes. Shipping weight, 3 lbs.

F1132 5867 ..... \$13.50



**9 CLUB LADIES' OVAL GOLF BAG** — Twin zippered side pocket, plus toe holder and Vinyl "cart-protecto" wear patch. Custom handle, padded sling. Moulded lifetime rubber bottom. All Nylon stitched. Jr. Wallace (Red) Tri-Ply Vinyl Plaid with Russet Vinyl trim. Shipping wt., 5 lbs.

118J 5780 ..... \$13.00



**9 CLUB MEN'S GOLF BAG** — Spacious ball pocket carries all golfing necessities. Traveling hood can also serve as additional pocket. Leather sweater strap. Custom carrying handle and padded sling. Nylon stitched, moulded rubber bottom. Jr. Wallace (Green 'n White) Tri-Ply Vinyl Plaid, Russet trim. Shipping weight, 5 lbs.

109J 5720 ..... \$12.00



**18 CLUB KEYSTONE MEN'S GOLF BAG** — 8" model with extra-large pockets. Attached hood for traveling protection or as extra pocket. Padded sling, custom handle, all-Nylon stitched. Virgin Vinyl trim throughout. Jr. Wallace (Red) Tri-Ply Vinyl Plaid with Black trim. Shipping wt., 7 lbs.

108J 51110 ..... \$18.50



**DELUXE LADIES' 18 CLUB KEYSTONE GOLF BAG** — 8" model. Features a full length side pocket; zippered at top and bottom; plus pouch pocket. Spacious ball pocket. Attached hood. All Nylon stitched. White 'n Gold Tri-Ply Vinyl Flitter with Black Vinyl trim. Shipping wt., 7 lbs.

117J 51200 ..... \$20.00



**14 CLUB "TUBE-DESIGN" GOLF BAG** — 9" Step-Down, Keystone model. Features full-length tubes for club protection. Large, side pocket — zipper opening at top, zipper compartment at bottom. Attached traveling hood "doubles" as pocket. Custom handle, padded sling, Jr. Wallace (Red) Tri-Ply Vinyl Plaid, Russet Vinyl trim. Shipping weight, 11 lbs.

125J 51740 ..... \$29.00

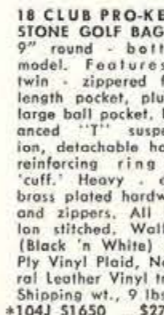

**18 CLUB PRO-KEYSTONE GOLF BAG** — 9" round - bottom model. Features a twin - zippered full-length pocket, plus a large ball pocket. Balanced "T" suspension, detachable hood, reinforcing ring in "cuff". Heavy - duty brass plated hardware and zippers. All Nylon stitched. Wallace (Black 'n White) Tri-Ply Vinyl Plaid, Natural Leather Vinyl trim. Shipping wt., 9 lbs.

\*104J 51650 ..... \$27.50



**KEYSTONE MODEL BOWLING BAG** — No-sag, sewn-in wire frame. Extra - wide curved zipper opening. Fabric - covered ballform. Grip - lock handle. Fabric lined Plastic - Hyde. Choice of Blue 'n White, Black 'n Red or Black 'n White. Shpg. wt., 4 lbs.

4J 5600 ..... \$10.00



**DELUXE "OPEN-FACE" SEPARATOR BOWLING BAG** — Separate zipper pocket for shirts, Duo-Pak pocket for shoes. Carries all extras. Leather handle, locks. Fabric lined Plastic-Hyde. Choice of White 'n Black or Red 'n Black. Shpg. wt., 4 lbs.

15J 5900 ..... \$15.00



**14 CLUB "MULTI-SHAFT" COMPARTMENT GOLF BAG** — Full length, twin-zippered side pocket carries all. Hood, score card pouch on face; plus spacious ball pocket. Extra - wide "collar" with reinforcing band for club protection; interior reinforcing ring at bottom "cuff". Grey Vinyl Impregnated Hose - Duck with Natural Leather trim. Shipping wt., 11 lbs.

127J 52520 ..... \$42.00

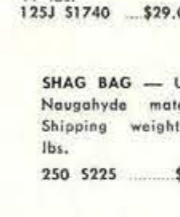

**SHAG BAG** — U. S. Naugahyde material. Shipping weight, 3 lbs.

250 5225 ..... \$3.50



**14 CLUB "MULTI-SHAFT" COMPARTMENT GOLF BAG** — Large, twin-zippered side pocket, plus ball and pouch pocket. "Collar" metal reinforcing band, traveling hood, custom handle. Wallace (Red) Tri - Ply Vinyl Plaid, Russet Vinyl trim. Shipping weight, 10 lbs.

113J 51740 ..... \$29.00



**PRO-STYLE BOWLING BAG** — Made of U. S. Naugahyde. Removable platform for the ball, with ample space below to accommodate size 13 shoes. Shirt pocket in front panel. Double pull zipper which permits complete opening of front panel for easy accessibility. Two-tone Black and Ivory color. Shipping weight, 4 lbs.

3000 5885 ..... \$12.95



**BOWLING BALL BAG** — Plain front and back panels. Flannel ball cover with zipper pocket. Available in Ivory and Red cotton Plaid or Black U. S. Naugahyde. Shipping wt., 3 lbs.

319 5450 ..... \$6.95

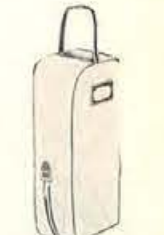

**SHOE BAG** — Oversized model. Easy carrying handle. "U" zipper opening. Identification name plate. Plastic - Hyde. Choice of White 'n Black or Red 'n Black. Shipping weight, 2 lbs.

550J 5240 ..... \$4.00

**18 CLUB "STEP-DOWN" PRO-KEYSTONE GOLF BAG** — 9" round-bottom leather model featuring an extra-large clothing ball pocket, twin-zippered ball pocket and balanced "T" carrying suspension. Vinyl detachable hood, umbrella holder, lifetime moulded rubber bottom. Brown Elk Leather, Natural trim. Shipping weight, 10 lbs.

\*101J 54680 ..... \$78.00



**18 CLUB "STEP-DOWN" PRO-KEYSTONE GOLF BAG** — Round-bottom model with "wrap-around" wear shield. Balanced "T" suspension umbrella holder, custom handle, detachable traveling hood. Large clothing pocket, twin zippered ball and tee pocket. Tooled leather trim. Wallace (Brown 'n White) Tri-Ply Vinyl Plaid, Natural Leather Trim. Shpg. wt., 10 lbs.

\*102J 52910 ..... \$48.50



# Golf ACCESSORIES



### GOLF UMBRELLA

27" Water repellent Poplin, contrasting colored panels, 10 Rib on durable heavy wood frame, complete with transparent cover. Shipping wt., 3 lbs.  
271 \$585 \$9.00



### GOLF UMBRELLA

29", Nylon material, alternating panels of color, 16 rib on heavyweight 3/8" wood frame, complete with transparent cover. Shipping weight, 3 lbs.  
296 \$910 \$14.00



### WILSON NEW TURFRIDER MARK II GOLF CART

A new streamline design with built-in years of extra service. The new Mark II features automatic folding action. Durable, light weight steel construction. Large 14" wire spoke wheels. Smooth tread, semi-pneumatic tires. Cushioned heavy duty bag brackets with strong rubber straps. Automatic balance for easy handling and rolls when folded. Shipping weight, 16 lbs.  
#D9950 \$2100 \$36.00



### HED-MITS

Cover is custom fit to head of club — can't come off accidentally. Made of fine quality leather. Gold colored beading. Choice of Ivory and Black or Red and Black. Shipping weight, 2 lbs.  
4-Unit Set CFL/4 \$675 \$10.00  
3-Unit Set CFL/3 \$505 \$7.50



**PANAMA PROFESSIONAL GOLF GLOVE**  
Good quality, all leather, full glove style. Available in small, medium, medium large, large, or extra large.  
502 \$240 \$3.00  
Similar to above, except only half glove.  
531E \$140 \$1.75  
Similar to above, except for Ladies'. Available in small, medium, or large.  
502L \$240 \$3.00



### ROLL KING "888 SPECIAL" GOLF CART

Stands and rolls when folded. Riveted tubular construction for greater flexibility. Extra-wide 10" sleeve bearing wheels. Adjustable bag brackets. Bright plated finish. Shipping wt., 14 lbs.  
#888 \$995 \$17.95



### ROLL KING "CUSTOM SPECIAL" GOLF CART

Large 12" wheels, so easy to pull. Two-way adjustable bag brackets, rubber padded. Auto-folding — opens and closes by raising and lowering handle, adjustable handle. Stands and rolls when folded. Plated, riveted tubular construction for many years of trouble-free service. Shipping weight, 15 lbs.  
#301 \$1495 \$23.95



### WILSON WALKER CUP GOLF BALLS

Lively rubber center, tough vulcanized cover. Stands up under the roughest punishment. Shipping weight, 2 lbs.  
D0140 \$615 \$9.00 doz.



### WILSON SARAZEN SQUIRE GOLF BALLS

Precision wound around the responsive rubber center. Long lasting Cadwell cover provides fine feel and click. Shipping weight, 2 lbs.  
D0122 \$775 \$11.40 doz.



### WILSON HOL-HI GOLF BALLS

Top Wilson ball. Liquid center for feel and distance. High tension wound with pure rubber thread. Tough Cadwell cover stays white and unmarked for many rounds. Shipping weight, 2 lbs.  
D0116 \$1000 \$14.75 doz.



### PLYMOUTH CHANDLER HARPER STEEL CENTER GOLF BALL

The finest golf ball available! Steel Center — the weight's where it counts. In the center! Conforms to U.S.G.A. specifications. Tops for distance, straightness and durability. Shipping weight, 2 lbs.  
P1 \$995 \$15.00 doz.



### PAR-KING GOLF BALLS

Outstanding value! Has all the features of much higher priced balls. Tough vulcanized cover — High compression liquid center — Dependable — Accurate — Brilliant durable white enamel. Shipping weight, 2 lbs.  
200X \$450 \$9.00 doz.



### SLAZINGER "279" ENGLISH GOLF BALL

Made to rigid specifications. High compression, liquid center. Thin but extremely rugged cover. Sweet click, true roll. Bobby Locke's "279" still holds British Open record set with this ball. Official English size — 1.62" diameter. Shipping weight, 2 lbs.  
279E \$995 \$15.00 doz.



### LEATHER SEAT STICK

Imported Leather Sling Seat Stick with large comfortable leather seat. Shipping weight, 3 lbs.  
\$8 \$618 \$9.50



### GOLFER'S VALET

A must for every golf cart user. Constructed of anodized aluminum and stainless steel wire. Carries 2 golf balls, 5 tees, score card, pencil, match pad, cigarette package, and lighted cigarette white hitting ball. Shipping weight, 2 lbs.  
101 \$397 \$5.95



### GOLF BALL MARKER

Standard Model Pro-golf ball marker kit includes 3 sets of type, ink and complete directions to permanently engrave full name.  
1704 \$288 \$4.80

# Wilson

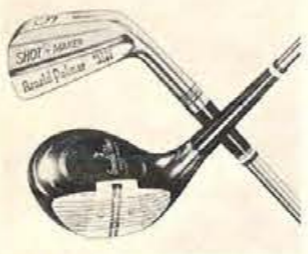

### WILSON ARNOLD PALMER SHOTMAKER GOLF CLUBS

**IRONS** — Sparkling chrome plated blades, perfect distribution, maximum power. Chrome plated Flex-Action shaft. With unique lifetime mounted Reminder-Grip of fine red and black calfskin leather. Matched set of 8 (2 to 9). Shipping weight, 11 lbs.  
D1880 \$7056 \$96.00  
Matched set of 5 (3, 5, 7, 9 and putter). Shipping weight, 8 lbs.  
D1850 \$4410 \$60.00  
**WOODS** — High powered Strata-Block heads Aqua-Tite finished in rich new burgundy. Complementary white and scarlet Keystone Fiber face insert. Matched set of 3 (1, 3, 4). Shipping weight, 6 lbs.  
D1830 \$3822 \$51.00  
Matched set of 2 (1, 3). Shipping wt., 4 lbs.  
D1820 \$2548 \$34.00



### WILSON SNEED BLUE RIDGE GOLF CLUBS

**IRONS** — Streamlined single flanged blades, chrome plated and highlighted with blue, red and black stamping. Face, sand blasted and straight-line scored. Aer-Flo shaft with Reminder-Grip of red perforated calfskin. Matched set of 5 (3, 5, 7, 9 and putter). Shipping weight, 8 lbs.  
D2450 \$3430 \$47.00  
**WOODS** — Strata-Block heads Aqua-Tite finished in handsome light walnut tone, richly complimented by white and black Keystone Fiber face insert. New Aer-Flo chrome plated shaft. Matched set of 2 (1, 3). Shipping weight, 4 lbs.  
D2420 \$2058 \$27.50

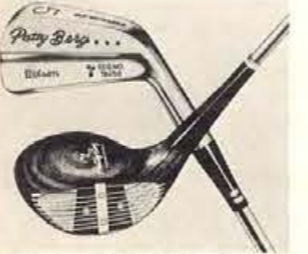

### WILSON PATTY BERG CUP DEFENDER GOLF CLUBS — LATEST MODEL

**IRONS** — Superbly balanced. Bright chrome finish. Chrome plated True Temper Century shaft especially designed for ladies' irons. Perforated chocolate brown and black. Reminder grip of finest calfskin. Matched set of 5 (3, 5, 7, 9, putter). Shpg. wt., 8 lbs.  
#7852 \$3430 \$47.00  
**WOODS** — Strata-Block head. Chrome plated True Temper Century shaft. Reminder grip. Matched set of 2 (1, 3). Shpg. wt., 4 lbs.  
D7822 \$2058 \$27.50



### WILSON PATTY BERG AUTOGRAPH GOLF CLUBS

**IRONS** — Gleaming chrome plated. Porcelain blades designed for accuracy to the green. Special sand blasted face gives more backspin to the ball. Speed-Flo shaft has perfect action for the ladies' game. Features top grade brown and neutral tone embossed calfskin Reminder-Grip. Matched set of 6 (3, 5, 7, 8, 9 and putter). Shipping weight, 9 lbs.  
D7164 \$6233 \$85.50  
**WOODS** — Matchless, Aqua-Tite finished Strata-Block heads in a dramatic Scotch mist tone. Accented by white and black Keystone Fiber face insert. Scientifically designed sole plate anchored permanently in place. Matched set of 3 (1, 3, 4). Shipping weight, 6 lbs.  
D7134 \$4557 \$61.50



### WILSON AUGUSTA PUTTER

Completely new design. . . flared tip . . . polished brass head with one flat side for perfect hand position. . . you are assured of perfect putts every time with this precision putter. Shpg. wt., 3 lbs.  
D8831 \$1225 \$14.50



### WILSON SNEED PAY-OFF PUTTER

Fluid feel — center shafted head of highly polished brass. . . Head Speed shaft extends through head to sole, giving perfect balance. . . fine calfskin grip with one flat side positions head for consistent accuracy. Shpg. wt., 3 lbs.  
D8851 \$1225 \$14.50



### WILSON SAND WEDGE

Special broad-sole design. . . Has heavy flange blade, perforated calfskin Reminder grip and new Head Speed shaft. Shpg. wt., 3 lbs.  
D8610 \$1225 \$14.50



### WILSON PITCHING WEDGE

Made with heavy, wide flange, offset blade for getting the ball up quickly. . . Chrome plated New Head Speed shaft. . . Reminder grip in fine calfskin. Shpg. wt., 3 lbs.  
D8620 \$1225 \$14.50



### WILSON DUAL WEDGE

Efficient and accurate from either fairway or trap. . . Constructed with rounded sole. . . Bright chrome finish. . . Straight line scoring. . . Calfskin Reminder Grip. . . New Head Speed shaft. Shpg. wt., 3 lbs.  
D8642 \$1225 \$14.50



### WILSON SAM SNEED CHAMPIONSHIP GOLF CLUBS — LATEST MODEL

**IRONS** — New power-packed, flange-weighted blade. Perfectly balanced. Has new Speed Flo shaft. Reminder grip of brown, red and black calfskin. Matched set of 8 (2 to 9). Shpg. wt., 11 lbs.  
D1482 \$8310 \$114.00  
Matched set of 6 (3, 5, 7, 8, 9, and putter). Shpg. wt., 9 lbs.  
D1462 \$6233 \$85.50

### WOODS — Superbly balanced woods.

Strata-Block head construction for built-in power. One-piece embossed metal sole plate. New Speed Flo shaft and Reminder grip. Matched set of 3 (1, 3, 4). Shpg. wt., 6 lbs.  
D1432 \$4557 \$61.50



### WILSON SAM SNEED SIGNATURE GOLF CLUBS

**IRONS** — Powerful chrome plated Gyro-Balanced heads stamped in red, gold, blue and black. Face specially sand blasted to give more backspin to ball. Deep groove straight-line gold filled scoring. Chrome plated medium flex Head-Speed shaft has beautiful "feel." Lifetime premium leather Reminder Grip of burgundy and gold tan trim. Matched set of 8 (2 to 9). Shipping weight, 11 lbs.  
D2680 \$10584 \$145.00

### WOODS — Power laden Strata-Block heads

are Aqua-Tite finished in deep cherry. Large, flared, black, white and red nylon face insert. Precision mounted steel sole plate adds true pendulum balance. Matched set of 4 (1, 2, 3, 4). Shipping weight, 7 lbs.  
D2640 \$7644 \$104.00  
Matched set of 3 (1, 3, 4). Shipping wt., 6 lbs.  
D2630 \$5733 \$78.00



### WILSON JULIUS BOROS PUTTER

Precision balanced head of highly polished brass. . . head is flanged for perfect balance; Head Speed shaft. . . luxurious calfskin grip, beveled to fit the hands easily and comfortably. Shpg. wt., 3 lbs.  
D8882 \$1225 \$14.50

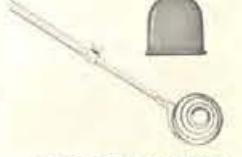

### GOLF BALL RETRIEVER

Easy to carry in your golf bag. Measures 3" when closed — extends to 6' — permitting you to retrieve balls 9' to 10' from shore of water hazards. All parts rust-proof; lasts a lifetime. Shipping weight, 3 lbs.  
1744 \$315 \$4.80



### 19TH HOLE "ELECTROMATIC" PUTTING PRACTICE SET

Yours, for better golf! Returns missed putts with extra width on each side of cup; indicates hits and misses; low hill for realistic putting; adjustable "distance of return" knob. Shipping weight, 4 lbs.  
1902 \$695 \$9.95  
INDOOR PUTTING GREEN — a realistic putting surface.  
2001 \$345 \$4.95

\*Shipped via Express only. Refer to Express rate chart on page 2.

See pages 1 and 2 for price and shipping information.

See pages 1 and 2 for price and shipping information.



**Houston**

**JEWELRY &  
DISTRIBUTING  
COMPANY**



**1961  
CATALOG**

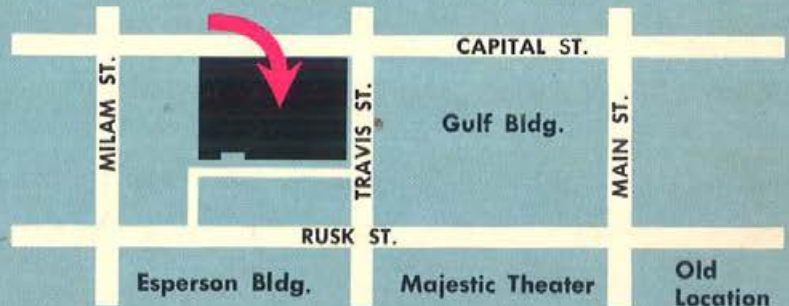

- DIAMONDS • WATCHES
- JEWELRY • SILVERWARE
- GIFT ITEMS
- ELECTRICAL APPLIANCES
- CAMERAS • LUGGAGE
- SPORTING GOODS

**HOUSTON CLUB BUILDING  
TRAVIS AND  
RUSK STREETS**

Possession of this catalog by any person or organization other than the one to whom it is issued does not constitute an offer by Houston Jewelry & Distributing Co. to sell.