



1964 CATALOG

DIAMOND IMPORTERS

HOUSTON CLUB BUILDING
TRAVIS AND RUSK STREETS
HOUSTON, TEXAS



JEWELRY & DISTRIBUTING CO.

Houston JEWELRY & DISTRIBUTING CO.

1964 CATALOG

is distributed to: MERCHANTS / MANUFACTURERS / WHOLESALERS
INSTITUTIONS / ORGANIZATIONS / ASSOCIATIONS / UNIONS
INDUSTRIAL AND COMMERCIAL CONCERNS

to supply their merchandise needs for: RESALE / CONTEST PRIZES / PREMIUMS
INCENTIVE AWARDS / PRESENTATIONS / PERSONNEL NEEDS / GIFTS

OUR GUARANTEE

HOUSTON JEWELRY & DISTRIBUTING CO. guarantee is aimed to protect our customers in all ways. Merchandise is guaranteed to be exactly as represented in this catalog, and to give satisfaction. Quality is guaranteed both by the manufacturer and Houston Jewelry & Distributing Co.

OUR LOW PRICE GUARANTEE

Houston Jewelry & Distributing Co. has pioneered low prices in the Southwest and guarantees that you can continue to purchase any article illustrated in this catalog as low in price from us, as can be purchased from any other firm in the Southwest.

Diamond Guarantee supplied with each Diamond Ring upon request.

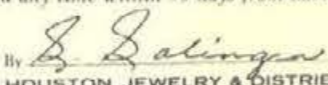
Diamond  Guarantee	
NAME	Mr. John Doe
ADDRESS	3618 Aberdeen Way
CITY AND STATE	Houston, Texas
DATE	Nov. 10, 1963
DESCRIPTION:	Ladies' 14 karat white gold diamond ring. Set with one brilliant cut diamond of very fine quality and color which weighs .62 carat
<p><i>This is to certify that the quality and weight of the Diamonds herein described are exactly as represented.</i></p> <p><i>We guarantee you full (*) purchase price trade-in on the above Diamond ring for any other Diamond ring purchased from us of double or more in cost, within 5 years from date of purchase, provided the Diamonds have not been damaged.</i></p> <p><i>We also guarantee you full purchase price refund any time within 30 days from date of purchase.</i></p>	
<p>By  HOUSTON JEWELRY & DISTRIBUTING CO. Houston, Texas</p>	
<p><small>*Less State and Federal Taxes</small></p>	

Copyright, 1963, Houston Jewelry & Distributing Co., Houston, Texas. Any infringement on copyright will be protected by suit if necessary.

Shop Early

Avoid the rush
and Disappointments later!

Gift Certificate

For your convenience, you may now purchase Houston Jewelry & Distributing Co. Gift Certificates. Gift Certificates available in the amounts of \$5.00 and up.

IMPORTANT NOTICE

We cannot guarantee delivery at all times of certain items illustrated in this catalog. We suggest, therefore, that you anticipate your needs for Christmas now and avoid disappointment later.

Lay-a-way Plan

For your convenience, you may use our Lay-A-Way Plan. A small deposit will hold your selection until wanted. There is no charge for this service.

SPECIAL CHRISTMAS SHOPPING HOURS

FOR YOUR CONVENIENCE STARTING
NOVEMBER 11TH THROUGH DECEMBER 4th

Shopping Hours: 9:00 to 6:00,
including Saturday.

In order to give you better service, we suggest you avoid the rush — shop between the hours 9:00 to 11:00 and 2:00 to 6:00. Beginning Thursday, December 5th, we will be open every night except Saturday, until 8:30 p.m. until Christmas Eve.

WE WILL CLOSE TUESDAY, DECEMBER 24th at 5:30 P.M.

SPECIAL NOTICE:
ON MAIL ORDERS
RECEIVED AFTER DECEMBER
15TH, WE CANNOT
GUARANTEE DELIVERY
IN TIME FOR CHRISTMAS...

Gift
Wrapping
AVAILABLE
AT NOMINAL
CHARGE

OPEN EVERY MONDAY
NIGHT UNTIL 8:30 P. M.

See Us
ON SPECIAL
QUANTITY PRICES!

CONFIDENTIAL PRICE SHEET

YOUR COST IS CODED

HOW TO FIND YOUR COST:

Your cost is part of the code number, and immediately follows the single identifying letter "S". Illustrated below is a typical line from our catalog showing our method of coding.

MAIL ORDERS

For complete information regarding ordering by mail, turn to Page 2.

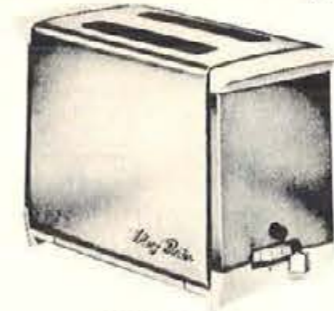

MARY PROCTOR SELF-LOWERING TOASTER

Curved brushed Gold end panels. Chrome body. Select-ronic color control. White handles. Manual release button. Shipping weight, 6 lbs. 21004 S1287 \$20.95

QUANTITY PRICES

Many items in this catalog are available at greater savings when purchased in quantity. These particular items are marked both in single price and quantity price. For example: Page 113, Hamilton Beach Toaster.

	Ret. Val.
ST 1-51607; 3-51492	\$22.95
↑	↑
Single price	Quantity price

This means that your cost for one of this item is \$16.07 and for 3 or more is \$14.92.

21004 S1287 Retail Value \$20.95



FEDERAL EXCISE TAXES

10% Federal Excise Tax must be added to your cost on the following merchandise if not for resale: Diamonds, Watches, Jewelry, Silverware (except plated and stainless steel flatware), Luggage, Leather Goods, Clocks, Binoculars, Theatre Glasses.

NOTE: Signed exemption certificates must be presented when merchandise subject to tax is bought for resale.

STATE TAX

2% State Tax must be added to TOTAL cost of all merchandise.
(State Tax not applicable to out of state mail orders)

ALL ITEMS ILLUSTRATED IN THIS CATALOG ARE CARRIED IN STOCK

WE RESERVE THE RIGHT TO LIMIT QUANTITIES

ALL PRICES SUBJECT TO CHANGE WITHOUT NOTICE

SHOPPING HOURS

DAILY AND SATURDAY 9:00 A.M. to 5:30 P.M.

OPEN EVERY MONDAY NIGHT UNTIL 8:30 P.M.

OUR GUARANTEE

HOUSTON JEWELRY & DISTRIBUTING CO. guarantee is aimed to protect our customers in all ways. Merchandise is guaranteed to be exactly as represented in this catalog, and to give satisfaction. Quality is guaranteed both by the manufacturer and Houston Jewelry & Distributing Co.

OUR LOW PRICE GUARANTEE

Houston Jewelry & Distributing Co. has pioneered low prices in the Southwest and guarantees that you can continue to purchase any article illustrated in this catalog as low in price from us, as can be purchased from any other firm in the Southwest. We will not knowingly be undersold.

Slicers, Food	138
Slide Knives	124
Slide Projectors	91
Smith Corona Typewriters	104, 105
Snack Servers	147
Soap Dishes	55
Softballs	154
Spice Sets	140
Splicers, Movie Film	92
Sporting Goods 150-156, Inside Back Cover	
Spotting Scopes	96
Sprayers	134
Sprinklers, Lawn	134
Stadium Seats	153
Stainless Steel Flatware	85
Steak Knives	141-142
Stereophonic Phonographs	128
Sterilizers	137
Sterling Silver	
Flatware	82-83
Holloware	80-81
Serving Pieces	81
Sunbeam Appliances	121
Clocks	98, 100
Shavers	87
Sugar & Cream Sets	75, 76, 77, 79, 80

T	
Table Lighters	57
Table Tennis Sets	154
Tackle Boxes	151
Takraw Sets	154
Tape Printers	104
Tape Recorders	88, 132, 133
Tea Kettles	140

INDEX

Tea Services	74, 75, 76, 78, 79
Teething Rings	58
Television Sets	130
Tennis Balls	153
Rackets	153
Tether Ball Sets	154
Theatre Glasses	93
Thermometers	96
Thermos Bottles	148
Tid Bit Trays	75
Tie Clips	61, 62, 63, 64
Tacks	61, 62, 63, 64
Timers	127
Tissue Boxes	55
Toasters	113, 116, 117, 121, 123, 124, 126, 127
Tool Sets	135
Tooth Brushes, Electric	124, 125
Transistor Radios	128-133
Travel Alarm Clocks	102-103
Cases	106-110
Irons	124, 126
Kits	65

Trays, Serving	74, 76, 77, 78, 79, 144
Tripods	92
Trivets	147
Tumblers	146
Typewriters	104, 105

U	
Utility Board	147
Utility Kits	65

V	
Vacuum Bottles	148
Cleaners, Electric	122, 124
Pitchers	146
Vaporizers	137
Vases	80, 81, 145
Vegetable Dishes	74, 76, 77, 78
Vibrators, Electric	118

Viewers, Photographic	93
Volley Ball Sets	154

W	
Waffle Bakers	117, 121, 124
Waiter, Silver	78, 79
Wallets	68-71
Waring Appliances	126
Watch Bands	20, 38, 39
Watches	
Benrus	28-31
Bracelet	19, 35
Bulova	33
Diamond	16-19
Elgin	34
Gruen	32
Hamilton	16-19
Sovereign	36
Waxers, Electric	122
Wedding Rings	5, 7-9, 12-13
Welby Clocks	98, 99
West Bend Products	126, 140
Wilson Sporting Goods	153-156
Inside Back Cover	
Wine Coolers	75
Cups	80
Wood Gift Wares	147
Workshop, Home	135
World Globes	97

Z	
Zebco Fishing Equipment	152
Zippo Lighters	57

WEDDING BANDS IN 14K GOLD



Plain Tiffany style, lighter weight. Available in Yellow or White Gold.
Ladies' L500/5 \$995 \$19.75
Men's G500/5 \$995 \$19.75



Plain Tiffany style, medium weight. Available in Yellow or White Gold.
Ladies' L500/7 \$1250 \$25.00
Men's G500/7 \$1465 \$29.25



Plain Tiffany style, heavy weight, 10 millimeters. Available in Yellow Gold.
Ladies' L500/10 \$1650 \$33.00
Men's G500/10 \$1790 \$36.00



Plain Tiffany style, with milgrain edge, lighter weight. Available in Yellow Gold.
Ladies' L213/4 \$590 \$12.00
Men's G213/4 \$590 \$12.00



Plain Tiffany style, with milgrain edge, medium weight. Available in Yellow or White Gold.
Ladies' L213/5 \$1150 \$23.00
Men's G213/5 \$1150 \$23.00



Yellow or White Gold, Florentine finish.
Ladies' L1800Y \$1170 \$23.25
Men's G1800Y \$1360 \$27.00



Yellow or White Gold, Hand engraved, Florentine finish. Marquise designs in center of band.
Ladies' L1693Y \$1170 \$23.25
Men's G1693Y \$1360 \$27.00



Plain Yellow Gold band with a rhodium line on each side.
Ladies' L1406YP \$1240 \$24.75
Men's G1406YP \$1435 \$28.50



Yellow Gold only, Satin finish. Oval designs.
Ladies' L1790YP \$1335 \$26.50
Men's G1790YP \$1625 \$32.50



Yellow or White Gold, Hand engraved, Milgrained edge.
Ladies' L1411W \$1410 \$28.00
Men's G1411W \$1605 \$32.00



Yellow or White Gold, Florentine finish.
Ladies' L1807Y \$1545 \$30.75
Men's G1807Y \$1725 \$34.50



Yellow or White Gold, Hand engraved, Florentine finish.
Ladies' L1642Y \$1590 \$31.75
Men's G1642Y \$1730 \$34.50



Yellow Gold, Florentine finish, with rhodium line in center.
Ladies' L1964/7L \$1655 \$33.00
Men's G1964/7G \$1950 \$39.00



Two-tone Yellow and White Gold, Florentine finish, engraved design in white center, Yellow lines on each side.
Ladies' 2321/7L \$1655 \$31.00
Men's 2321/7G \$1950 \$39.00



Yellow Gold only, Florentine finish.
Ladies' 1133/86L \$1655 \$31.00
Men's 1133/86G \$1950 \$39.00



Yellow or White Gold, Florentine finish.
Ladies' L1428Y \$1655 \$33.00
Men's G1428Y \$1850 \$37.00



Yellow Gold only, Florentine finish.
Ladies' 2149/8L \$1850 \$37.00
Men's 2149/6G \$1755 \$35.00



Yellow or White Gold, Hand engraved, Florentine finish, Rhodium line on each side.
Ladies' L1730YP \$1850 \$37.00
Men's G1730YP \$2045 \$40.75



Yellow Gold only, Florentine finish.
Ladies' 2228/8L \$2045 \$40.75
Men's 2228/8G \$2435 \$48.50



Yellow Gold only, Florentine finish.
Ladies' 2316/10L \$2630 \$52.25

Retailers' Exemption Certificate

The undersigned purchaser hereby certifies that he is engaged in selling, at retail, articles subject to retailers' excise tax, under the name and at the address specified below; that the article or articles specified and fully identified in the accompanying order are purchased from Houston Jewelry & Dist. Co. for resale; and that the retailers' excise tax payable in respect of retail sales luggage, etc., under section 1651 of the Internal Revenue Code, and in respect of sales of jewelry, etc., furs and toilet preparations under sections 2400, 2401 and 2402 respectively as amended, will be reported in returns filed by the undersigned with the Collector of Internal Revenue, at the locality named below.

The undersigned understands that he must be prepared to establish by competent evidence, that the articles were actually purchased for the purpose stated and that the tax due thereon was paid to the Government.

It is also understood that the fraudulent use of this certificate to secure exemption will subject the undersigned and all guilty parties

to a fine of not more than \$10,000, or to imprisonment for not more than five years, or both, together with costs of prosecution.

Firm name _____

City and State _____

Signed by _____ Date _____

City and State of Collector of I R _____

(IMPORTANT—not valid unless the 4 lines above are correctly filled in)

OUR REPUTATION IS YOUR SAFEGUARD

You may order with complete confidence

National advertised, nationally known brands. Brands that you know. Always the latest, the newest models. For our responsibility, refer to Dun & Bradstreet, Jewelers Board of Trade and Bank of the Southwest

This catalogue is our earnest endeavor to show a representative assortment of merchandise. Obviously, it is impossible to illustrate all of the many and varied items in our extensive stock. We suggest that you visit our showrooms or contact us regarding any of your needs which do not appear in the limited space of this catalogue.

SHOPPING HOURS

DAILY AND SATURDAY 9:00 A.M. to 5:30 P.M.

OPEN EVERY MONDAY NIGHT UNTIL 8:30 P.M.

HOUSTON JEWELRY & DISTRIBUTING CO., HOUSTON, TEXAS

Items on this page do not include Federal Excise Tax. If not for resale, add 10% to your cost for Federal Excise Tax. See pages 1 and 2 for price and shipping information. Add 2% to your cost for State Tax on all items in this catalog.

HOUSTON JEWELRY & DISTRIBUTING CO., HOUSTON, TEXAS

DIAMONDS

ALL OUR DIAMONDS ARE SOLD ON A 30-DAY MONEY BACK GUARANTEE!



DIAMOND CLASSIFICATIONS

Our Diamonds are carefully selected and much time and care put into the examination of these gems before purchasing. Our large diamond business is the result of the confidence of thousands of satisfied customers.

Remember weight only does not determine values. Other factors — such as Cutting, Color and Perfection — affect the prices of diamonds, regardless of size or weight.

CUTTING

The degree of brilliance of a diamond is determined by the excellence of its proportions and the quality of cutting. A correctly proportioned diamond should have 2/5ths of its weight above the girdle and 3/5ths below. A properly proportioned diamond has maximum brilliance over its entire surface.

COLOR

There is a wide range of color from finest blue white to fine white, white, yellow, and brown.

PERFECTION

The degree of perfection is a major factor

in determining the value of a diamond. Some imperfections in diamonds can be seen by the naked eye; others can be seen only under strong magnification. A flawless diamond (often referred to and described by most jewelers as "perfect") is one without any imperfections whatsoever; that is, none that can be seen by a trained expert using a powerful magnifying glass (10X magnification).

GRADING OF DIAMONDS ILLUSTRATED IN CATALOG

AAA-1.

Identifies extra fine quality and blue-white color. This grade is so fine that even under ten-power magnification it is very difficult for anyone except a diamond expert to detect the faintest type of imperfection. Proportions and quality of cutting are exceptional . . . resulting in the greatest beauty and brilliance possible. This grade is often sold for perfect or flawless.

AAA.

Equal to the AAA-1 Grade in every respect except in a very slight degree of color.

AA.

Identifies good color diamonds of slightly less perfection than Grade AAA. The two, or three, very small flaws in most cases can only be seen under a jeweler's magnifying glass and even then are not obvious. This grade of diamonds is especially appealing to those desiring a larger stone with very little sacrifice in beauty and brilliancy.

A.

Identifies diamonds of average quality and color. This grade has flaws, visible to the naked eye if critically examined. The quality of cutting and brilliance is of a slight degree under AA grade.

BEWARE OF MISREPRESENTATION

The term "perfectly cut" does not apply to the perfection of a diamond. It describes the cutting only, and is therefore misleading if used to infer quality. Do not be misled.



SOLITAIRE

Full 1/4 ct. — A	
11 S5500	\$105.00
Full 1/4 ct. — AA	
12 S7455	\$145.00
Full 1/4 ct. — A	
13 S12000	\$235.00
Full 1/2 ct. — AA	
14 S19640	\$390.00
Matching Plain Wedding Band for Above Solitaires	
25 S395	\$7.75



SOLITAIRE

Full 1/4 ct. — A	
21 S23595	\$435.00
Full 1/4 ct. — AA	
22 S32640	\$550.00
Full Carat — A	
23 S39910	\$675.00
Full Carat — AA	
24 S54275	\$895.00
Matching Plain Wedding Band for Above Solitaires	
25 S395	\$7.75



6 DIAMOND LOCK SET

Total weight of Set — 1/4 ct. A	
1801 S5730	\$110.00
Total weight of Set — 1/2 ct. A	
1802 S9820	\$195.00



8 DIAMOND LOCK SET

#47X33	
Ring only, Total wt. .12 ct. AA	
41 S3955	\$77.50
Ring only, Total wt. .17 ct. AA	
42 S5075	\$100.00
Matching 5 Diamond Band	
Total weight .03 ct. AA	
43 S2000	\$37.50



#1 DIAMOND LOCK SET

#746	
Ring only, Total wt. .26 ct. AA	
31 S8275	\$165.00
Ring only, Total wt. .34 ct. AA	
32 S11185	\$220.00
Matching Wedding Band	
33 S795	\$15.75



1 DIAMOND SET

#3671/A46	
Ring only, Total wt. .22 ct. AA	
101 S7000	\$140.00
Ring only, Total wt. .32 ct. AA	
102 S10640	\$215.00
Matching Wedding Band	
103 S955	\$19.00



7 DIAMOND LOCK SET

#15K9	
Ring only, Total wt. .25 ct. AA	
51 S7595	\$150.00
Ring only, Total wt. .31 ct. AA	
52 S9545	\$190.00
Matching 4 Diamond Band	
Total weight .09 ct. AA	
53 S3185	\$62.50



8 DIAMOND LOCK SET

#33M1	
Ring only, Total wt. .30 ct. AA	
61 S8365	\$165.00
Matching 5 Diamond Band	
Total weight .20 ct. AA	
62 S5095	\$100.00



#11 DIAMOND LOCK SET

#50F7	
Ring only, Total wt. .47 ct. AA	
71 S12680	\$263.50
Ring only, Total wt. .63 ct. AA	
72 S19000	\$370.00
Matching 6 Diamond Band	
Total weight .30 ct. AA	
73 S7910	\$155.00



#7 DIAMOND LOCK SET

#66G4	
Ring only, Total wt. .56 ct. AA	
81 S15640	\$310.00
Matching 4 Diamond Band	
Total weight .44 ct. AA	
82 S10365	\$205.00



8 DIAMOND LOCK SET

#33M3	
Ring only, Total wt. .52 ct. AA	
91 S14730	\$290.00
Matching 5 Diamond Band	
Total weight .49 ct. AA	
92 S11595	\$230.00



5 DIAMOND FISHTAIL WEDDING BAND

Full 1/4 ct. — A	
1014/5M S5685	\$110.00
Full 1/4 ct. — AA	
1014/5M S6640	\$130.00
Full 1/2 ct. — A	
1020/5M S9250	\$185.00
Full 1/2 ct. — AA	
1020/5M S11775	\$235.00



5 DIAMOND FISHTAIL WEDDING BAND

Full 3/4 ct. — A	
1017/5M S15000	\$295.00
Full 3/4 ct. — AA	
1017/5M S18140	\$360.00
Full Carat — A	
959/5M S19000	\$370.00
Full Carat — AA	
959/M S26320	\$470.00



10 DIAMOND FISHTAIL WEDDING BAND

Total weight — 1 Carat — A	
W1836/10M S19910	\$390.00

HOUSTON JEWELRY & DISTRIBUTING CO., HOUSTON, TEXAS

All above rings available in white or yellow gold unless otherwise specified.

*Available in yellow gold on special order only.

See inside front cover for example of Diamond Guarantee furnished with Diamond purchases.

LOOSE DIAMONDS: We carry a very large stock of loose diamonds in all weights and grades

HOUSTON JEWELRY & DISTRIBUTING CO., HOUSTON, TEXAS

AA, A — See page 6 for explanation of Diamond grading. It is not always possible to obtain the exact weight of diamonds ordered. Weight may vary one to three points (.01 to .03 ct.). Price may vary slightly according to weight.

Items on this page do not include Federal Excise Tax. If not for resale, add 10% to your cost for Federal Excise Tax. See pages 1 and 2 for price and shipping information. Add 2% to your cost for State Tax on all items in this catalog.

DIAMOND SETS IN 14K GOLD



1 DIAMOND SET
#AF164/AL
Ring only, Total wt. .47 ct. AA
111 \$18650 \$375.00
Ring only, Total wt. .70 ct. AA
112 \$31825 \$550.00
Matching Wedding Band
113 \$1140 \$24.50



11 DIAMOND LOCK SET
#19A6
Ring only, Total wt. .21 ct.
121 \$7910 \$155.00
Ring only, Total wt. .29 ct.
122 \$10820 \$215.00
Matching 8 Diamond Band
Total weight .12 ct.
123 \$4685 \$92.50



***11 DIAMOND LOCK SET**
#52G4
Ring only, Total wt. .24 ct.
131 \$9455 \$185.00
Ring only, Total wt. .35 ct.
132 \$13865 \$275.00
Matching 6 Diamond Band
Total weight .08 ct.
133 \$3910 \$77.50



***3 DIAMOND SET**
#1764
Ring only, Total wt. .28 ct.
161 \$10640 \$210.00
Ring only, Total wt. .35 ct.
162 \$14000 \$280.00
Matching 2 Diamond Band
Total wt. .09 ct.
163 \$3820 \$76.00



***3 DIAMOND SET**
#0990/1
Ring only, Total wt. .34 ct. AA
141 \$10250 \$200.00
Ring only, Total wt. .42 ct.
142 \$17910 \$355.00
Matching 2 Diamond Band
Total weight .08 ct.
143 \$3275 \$65.00



***11 DIAMOND LOCK SET**
#25F7
Ring only, Total wt. .37 ct.
151 \$13095 \$260.00
Ring only, Total wt. .45 ct.
152 \$16275 \$325.00
Matching 6 Diamond Band
Total weight .15 ct.
153 \$5095 \$100.00

DIAMOND SETS IN 14K GOLD



***7 DIAMOND & BAGUETTE LOCK SET** — #15L5
Ring only, Total wt. .37 ct.
171 \$13185 \$260.00
Ring only, Total wt. .48 ct.
172 \$19730 \$380.00
Matching 4 Diamond Baguette Band
Total weight .13 ct.
173 \$5230 \$105.00



***12 DIAMOND & BAGUETTE LOCK SET** — #1194
Ring only, Total wt. .43 ct.
1121 \$14950 \$275.00
Ring only, Total wt. .48 ct.
1122 \$19545 \$380.00
Matching 7 Diamond and Baguette Band
Total weight .18 ct.
1123 \$7000 \$140.00



***16 DIAMOND LOCK SET**
#1649
Ring only, Total wt. .37 ct.
191 \$12000 \$242.50
Ring only, Total wt. .47 ct.
192 \$15410 \$308.00
Matching 9 Diamond Band
Total weight .20 ct.
193 \$6000 \$120.00



11 DIAMOND LOCK SET
#1006
Ring only, Total wt. .42 ct.
1151 \$14095 \$280.00
Ring only, Total wt. .56 ct.
1152 \$18640 \$360.00
Matching 6 Diamond Band
Total weight .27 ct.
1153 \$8275 \$155.00



***11 DIAMOND SET**
#849
Ring only, Total wt. .48 ct.
1131 \$19000 \$370.00
Ring only, Total wt. .57 ct.
1132 \$25955 \$465.00
Matching 5 Diamond Band
Total weight .12 ct.
1133 \$4820 \$95.00



***11 DIAMOND SET**
#1120
Ring only, Total wt. .45 ct.
1141 \$14100 \$285.00
Ring only, Total wt. .54 ct.
1142 \$17275 \$345.00
Matching 6 Diamond Band
Total weight .31 ct.
1143 \$9000 \$175.00



***11 DIAMOND SET**
#703
Ring only, Total wt. .46 ct. AA
1161 \$14545 \$290.00
Matching 6 Diamond Band
Total weight .12 ct.
1162 \$4640 \$92.75



***16 DIAMOND LOCK SET**
#946
Ring only, Total wt. .49 ct.
1171 \$17000 \$330.00
Ring only, Total wt. .54 ct.
1172 \$21500 \$395.00
Matching 9 Diamond Band
Total weight .14 ct.
1173 \$5410 \$110.00



***16 DIAMOND SET**
#132M
Ring only, Total wt. .50 ct.
211 \$19500 \$370.00
Matching 9 Diamond Band
Total weight .16 ct.
212 \$5625 \$110.00



***15 DIAMOND SET**
#227
Ring only, Total wt. .56 ct.
181 \$21730 \$410.00
Ring only, Total wt. .66 ct.
182 \$30000 \$525.00
Matching 8 Diamond Band
Total wt. .15 ct.
183 \$5640 \$110.00



***16 DIAMOND LOCK SET**
#90
Ring only, Total wt. .57 ct.
221 \$22455 \$425.00
Matching 7 Diamond Band
Total weight .14 ct.
222 \$5545 \$110.00



***5 DIAMOND LOCK SET** #53EM
Ring only, Total wt. .54 ct.
231 \$21000 \$395.00
Ring only, Total wt. .67 ct.
232 \$27185 \$485.00
Ring only, Total wt. .82 ct.
233 \$34455 \$585.00
Matching 2 Baguette Band
Total weight .10 ct.
234 \$5230 \$105.00



***11 DIAMOND LOCK SET**
#1911
Ring only, Total wt. .47 ct.
241 \$15230 \$295.00
Ring only, Total wt. .60 ct.
242 \$20500 \$395.00
Matching 6 Diamond Band
Total weight .26 ct.
243 \$8000 \$175.00



***11 DIAMOND LOCK SET**
#1010
Ring only, Total wt. .54 ct.
251 \$17275 \$345.00
Ring only, Total wt. .67 ct.
252 \$22000 \$425.00
Matching 6 Diamond Band
Total weight .36 ct.
253 \$10590 \$215.00



8 DIAMOND LOCK SET
#1020
Ring only, Total wt. .51 ct.
261 \$17000 \$330.00
Ring only, Total wt. .60 ct.
262 \$20000 \$375.00
Matching 5 Diamond Band
Total weight .50 ct.
263 \$13410 \$270.00



***12 DIAMOND & MARQUISE SET**
#701/1636
Ring only, Total wt. .83 ct.
271 \$36150 \$550.00
Matching 5 Diamond and Marquise Band
Total weight .13 ct.
272 \$6140 \$120.00



***5 DIAMOND SET**
#G30-9
Marquise Center & 2 Baguettes
Ring only, Total wt. .64 ct.
291 \$29550 \$540.00
Matching 2 Baguette Diamond Band
Total weight .10 ct.
292 \$5230 \$100.00



***6 DIAMOND SET**
#V530-12
Ring only, Total wt. .76 ct.
281 \$31825 \$560.00
Ring only, Total wt. .82 ct.
282 \$40000 \$680.00
Matching 3 Baguette Diamond Band
Total weight .40 ct.
283 \$13185 \$245.00



***19 DIAMOND SET**
#202
Ring only, Total wt. .84 ct.
1211 \$39910 \$680.00
Matching 8 Diamond Band
Total weight .14 ct.
1212 \$5820 \$115.00



***15 DIAMOND & BAGUETTE SET**
#863
Ring only, Total wt. .63 ct.
1221 \$28185 \$500.00
Matching 7 Diamond and Baguette Band
Total weight .20 ct.
1222 \$8410 \$165.00



***24 DIAMOND & BAGUETTE SET**
#216M
Ring only, Total wt. .90 ct.
1231 \$37275 \$630.00
1242 \$46500 \$790.00
Matching 9 Diamond and Baguette Band
Total weight .17 ct.
1232 \$6325 \$125.00



***7 DIAMOND SET**
#1113
Ring only, Total wt. .83 ct.
1241 \$31000 \$550.00
Ring only, Total wt. 1.06 ct.
1242 \$46500 \$790.00
Matching 4 Diamond Band
Total weight .61 ct.
1243 \$16640 \$330.00



***10 DIAMOND & BAGUETTE SET**
#834
Ring only, Total wt. .83 ct. AA
1111 \$49095 \$810.00
Ring only, Total wt. 1.03 ct. AA
1112 \$70455 \$1,125.00
Matching 5 Diamond and Baguette Band
Total wt. .25 ct.
1113 \$10000 \$200.00



***17 DIAMOND SET**
#PS193
Round Center Diamond and 6 Baguettes
Ring only, Total wt. 1.44 ct.
1251 \$81825 \$1,250.00
Matching 10 Baguette Diamond Band
Total weight .50 ct.
1252 \$16140 \$320.00



***23 DIAMOND SET**
#823
Round Center Diamond and 8 Baguettes
Ring only, Total wt. 1.02 ct.
1261 \$46825 \$775.00
Matching 14 Baguette Diamond Band
Total weight .36 ct.
1262 \$12275 \$245.00



***25 DIAMOND SET**
#822EG
Emerald Cut Center and 10 Baguettes
Ring only, Total wt. 1.65 ct.
1271 \$102275 \$1,550.00
Matching 14 Baguette Diamond Band
Total weight .36 ct.
1272 \$17275 \$345.00



All above Diamonds AAA quality — See page 6 for explanation of Diamond grading. It is not always possible to obtain the exact weight of diamonds ordered. Weight may vary one to three points (.01 to .03 ct.). Price may vary slightly according to weight.
Items on this page do not include Federal Excise Tax. If not for resale, add 10% to your cost for Federal Excise Tax. See pages 1 and 2 for price and shipping information.
All above rings available in white or yellow gold unless otherwise specified.

All above Diamonds AAA quality — See page 6 for explanation of Diamond grading. It is not always possible to obtain the exact weight of diamonds ordered. Weight may vary one to three points (.01 to .03 ct.). Price may vary slightly according to weight.
Items on this page do not include Federal Excise Tax. If not for resale, add 10% to your cost for Federal Excise Tax. See pages 1 and 2 for price and shipping information.
All above rings available in white or yellow gold unless otherwise specified.



TWIN RING
2 Diamond—Total wt. .26 ct. AA. Yellow or white gold.
359/2E \$7050 \$140.00
3 Diamond—Total wt. .36 ct. AA.
359/3E \$10365 \$200.00



DINNER RING
12 Diamond—Total wt. .23 ct. White gold only.
6017 \$8645 \$170.00



DINNER RING
20 Diamonds. Total wt. .32 ct. Yellow or white gold.
X577 \$13185 \$265.00



DINNER RING
3 Center Diamonds .58 ct. AA. 10 Smaller Diamonds .16 ct. White gold only.
1345J \$22275 \$420.00



DINNER RING
Center Diamond .31 ct. AA. 26 Smaller Diamonds .48 ct. White gold only.
1762 \$23640 \$400.00



10 DIAMOND MOUNTING
Total wt. .18 ct. White gold only.
771 \$6595 \$130.00

DIAMOND RINGS AND MOUNTINGS IN 14K GOLD



DINNER RING
Center Diamond .17 ct. AA. 10 Smaller Diamonds .23 ct. White gold only.
1811 \$13185 \$260.00



PRINCESS RING
17 Diamonds—Total wt. 1 Carat—AA. White gold only.
4353/17M \$25000 \$460.00
Same as above except, Total wt. .50 ct. AA.
4353/17M \$12910 \$255.00



DINNER RING
Center Diamond .43 ct. AA. 23 Smaller Diamonds .47 ct. AA. White gold only.
6027 \$25000 \$450.00



18 DIAMOND MOUNTING
Total wt. .23 ct. White gold only.
366 \$7965 \$157.50



TWIN RING
2 Center Diamonds .17 ct. AA. 10 Smaller Diamonds .20 ct. White gold only.
815 \$12975 \$250.00
Same style as above, Center Diamonds .48 ct. AA. 12 Smaller Diamonds .22 ct.
771/2 \$20000 \$400.00



DINNER RING
Center Diamond .40 ct. AA. 12 Smaller Diamonds .32 ct. White gold only.
375DR \$25000 \$475.00



DINNER RING
Center Diamond .61 ct. AA. 6 Baguettes, 12 Diamonds .34 ct. White gold only.
740 \$42640 \$720.00



7 BAGUETTE, 1 ROUND DIAMOND MOUNTING
Total weight .80 ct. White gold only.
294 \$25000 \$460.00



DOME RING, STAR SET WITH DIAMONDS
6 Diamonds—Total wt. .19 ct. Yellow or white gold. Florentine Finish.
1763 \$6955 \$140.00



6 DIAMONDS
Total wt. .50 ct. AA. Yellow gold only.
R9288 \$15230 \$305.00



PEARLS-RUBIES-SAPPHIRES
Florentine Finish. Yellow gold only.
R513F \$5685 \$105.00



SMOKY TOPAZ
Yellow gold only.
4F173 \$3410 \$67.50



7 DIAMONDS
Total wt. .27 ct. AA. Multi-tone color.
ST303X7 \$10640 \$210.00



19 DIAMONDS
Total wt. .62 ct. AA. Yellow gold only.
5757 \$22365 \$420.00



AMETHYST
Yellow gold only.
6338R \$4500 \$87.50



SMOKY TOPAZ
Florentine Finish. Yellow gold only.
4F224 \$2725 \$55.00



7 DIAMONDS
Total wt. .24 ct. AA. Yellow gold only.
ST303X \$9325 \$185.00



6 DIAMONDS
Total wt. .12 ct. Florentine Finish. Yellow gold only.
ST251XW \$6150 \$123.00



6 DIAMONDS
Total wt. .39 ct. AA. Florentine Finish. Yellow gold only.
1780 \$11825 \$235.00



PEARLS-RUBIES-DIAMONDS
Florentine Finish. Yellow gold only.
R359F \$5410 \$105.00



SMOKY TOPAZ
Yellow gold only.
6235R \$3820 \$75.00

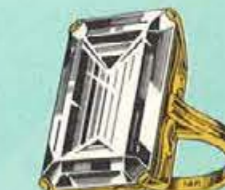

SMOKY TOPAZ
Yellow gold only.
4L918ST/C \$2410 \$47.50

All above Diamonds AAA quality unless otherwise specified — See page 6 for explanation of Diamond grading. It is not always possible to obtain the exact weight of diamonds ordered. Weight may vary from one to three points (.01 to .03 ct.). Price may vary slightly according to weight. Add 2% to your cost for State Tax on all items in this catalog. Items on this page do not include Federal Excise Tax. If not for resale, add 10% to your cost for Federal Excise Tax. See pages 1 and 2 for price and shipping information.

All above Diamonds AAA quality unless otherwise specified — See page 6 for explanation of Diamond grading. It is not always possible to obtain the exact weight of diamonds ordered. Weight may vary from one to three points (.01 to .03 ct.). Price may vary slightly according to weight. Add 2% to your cost for State Tax on all items in this catalog. Items on this page do not include Federal Excise Tax. If not for resale, add 10% to your cost for Federal Excise Tax. See pages 1 and 2 for price and shipping information.

Diamond Wedding Bands

IN
14K GOLD

Diamond Wedding Bands

IN
PLATINUM



10 DIAMONDS
Total weight .20 ct.
White gold only.
543 \$7230 \$145.00



23 DIAMOND, TRIPLE ROW
Total weight .50 ct.
Yellow or white gold.
PW/79 \$15000 \$300.00



14 DIAMOND, DOUBLE ROW
Total weight .30 ct.
Yellow or white gold.
1842/14M \$8635 \$170.00



**4 BAGUETTES,
3 ROUND DIAMONDS**
Total weight .85 ct.
44/12 \$27185 \$490.00



5 DIAMOND FISHTAIL
Total weight .75 ct.
1017/5 \$29365 \$455.00
Same style as above.
Total weight .95 ct.
1017/5 \$29150 \$550.00



50 BAGUETTES
Total weight 3.65 ct.
237 \$135455 \$2,030.00



10 DIAMOND BAND
Total weight .50 ct. AA
Yellow or white gold.
3448W/10 \$13595 \$270.00



7 DIAMONDS
Total weight .22 ct.
Yellow gold only.
A1159X \$8455 \$165.00



4 DIAMONDS BAND
Total weight 1.02 ct.
2855W \$37275 \$630.00
Same style as above.
Total weight .88 ct.
2855W \$27730 \$485.00



**12 BAGUETTES,
15 ROUND DIAMONDS**
Total weight .87 ct.
196 \$31825 \$535.00



10 BAGUETTE DIAMONDS
Total weight .50 ct.
White gold only.
PS193 \$18095 \$320.00



29 DIAMOND, TRIPLE ROW
Total weight .58 ct.
Yellow or white gold.
53/10 \$15925 \$315.00



21 DIAMOND, TRIPLE ROW
Total weight .60 ct. AA
White gold only.
823 \$16365 \$325.00



**8 BAGUETTES,
14 ROUND DIAMONDS**
Total weight 1.23 ct.
1436 \$47500 \$810.00



**7 GRADUATED BAGUETTES,
20 ROUND DIAMONDS**
Total weight 1.37 ct.
5663 \$46500 \$775.00



**5 BAGUETTES,
20 ROUND DIAMONDS**
Total weight .92 ct.
57/3 \$33250 \$565.00



5 DIAMOND, FISHTAIL
Total weight .75 ct. AA
Yellow or white gold.
1017/5 \$15950 \$300.00
Same style as above.
Total weight — 1 Carat AA
1017/5 \$25000 \$450.00



4 DIAMOND BAND
Total weight .82 ct. AA
Yellow or white gold.
2855W \$19500 \$390.00



**3 BAGUETTES,
18 ROUND DIAMONDS**
Total weight .95 ct.
White gold only.
470 \$30455 \$530.00



**8 TAPERED BAGUETTES,
9 BAGUETTES,
16 ROUND DIAMONDS**
Total weight 1.37 ct.
167 \$52500 \$885.00



**21 GRADUATED
ROUND DIAMONDS**
Total weight 1.75 ct.
3466/21 \$54000 \$890.00



5 BAGUETTES, 20 ROUND DIAMONDS
Total weight .82 ct.
White gold only.
57/3 \$25910 \$465.00



**4 BAGUETTES,
6 ROUND DIAMONDS**
Total weight .94 ct.
White gold only.
34/7 \$29545 \$515.00



10 DIAMOND FISHTAIL
Total weight .50 ct.
Yellow or white gold.
W183B/10M 15000 \$300.00
Same style as above.
Total weight — 1 Carat.
W1836/10M \$26320 \$475.00



**8 TAPERED BAGUETTES,
9 BAGUETTES, 5 MARQUISE,
8 ROUND DIAMONDS**
Total weight 1.39 ct.
178 \$61325 \$1,000.00

**4 BAGUETTES,
6 ROUND DIAMONDS**
Total weight 1 Carat.
34/7 \$33185 \$560.00



**7 GRADUATED MARQUISE,
16 ROUND DIAMONDS**
Total weight 1.12 ct.
53/8 \$47725 \$750.00



3 MARQUISE, 28 BAGUETTES
Total weight 1.42 ct.
669A \$59000 \$975.00



**10 DIAMOND DOUBLE
ROW FISHTAIL**
Total weight 1.50 ct. AA
Yellow or white gold.
W4226/10 \$35500 \$595.00



**8 BAGUETTES,
14 ROUND DIAMONDS**
Total weight 1.22 ct.
White gold only.
1436 \$36350 \$615.00



**38 DIAMOND
CHANNEL BAND**
Total weight .55 ct.
312H \$19775 \$385.00

**13 MARQUISE,
14 BAGUETTES**
Total weight 1.26 ct.
435 \$59550 \$975.00

All above Diamonds AAA quality — See page 6 for explanation of Diamond grading. It is not always possible to obtain the exact weight of diamonds ordered. Weight may vary one to three points (.01 to .03 ct.) Price may vary slightly according to weight.

Items on these pages do not include Federal Excise Tax. If not for resale, add 10% to your cost for Federal Excise Tax. See pages 1 and 2 for price and shipping information. Add 2% to your cost for State Tax on all items in this catalog.



11 DIAMOND LOCK SET
Ring only, Total wt. .62 ct.
1911 S26455 \$475.00
Matching 6 Diamond Band
Total wt. .26 ct.
1911 S10000 \$200.00



5 DIAMOND LOCK SET
Emerald Cut Center Diamond
and 2 Tapered Baguettes
Ring only, Total wt. 1.12 ct.
53EM S52275 \$850.00
Matching 2 Baguette
Diamond Band
Total weight .28 ct.
53EM S13640 \$270.00



16 DIAMOND LOCK SET
Ring only, Total wt. .63 ct.
39A2 S32640 \$550.00
Matching 9 Diamond Band
Total weight .13 ct.
39A2 S6595 \$132.50



DIAMOND RING
Center Diamond 3.17 ct. AAA-1
2 Tapered Baguettes .20 ct.
4018 S561500 \$7,500.00



**MARQUISE CUT
DIAMOND RING**
Center Diamond 1.76 ct. AA
2 Tapered Baguettes .18 ct.
2036 S104550 \$1,625.00



12 DIAMOND LOCK SET
Round Center Diamond, 2 Ba-
guettes and 2 Smaller Diamonds
Ring only, Total wt. .72 ct.
1194 S36185 \$615.00
Matching 7 Diamond and
Baguette Band
Total weight .20 ct.
1194 S10095 \$200.00



6 DIAMOND LOCK SET
Round Center Diamond and
2 Tapered Baguettes
Ring only, Total wt. 1.00 ct.
V530 S48500 \$795.00
Matching 3 Baguette
DIAMOND BAND
Total weight .40 ct.
V530 S15910 \$300.00



**EMERALD CUT
DIAMOND RING**
Center Diamond 2.20 ct. AAA-1
2 Tapered Baguettes .20 ct.
3070 S204000 \$2,995.00



DINNER RING
Center Diamond .66 ct.
4 Marquise, 18 Round Diamonds .58
ct.
225/1635 S61365 \$1,000.00

**DIAMOND
SETS IN
PLATINUM**



6 DIAMOND LOCK SET
Round Center Diamond and
2 Marquise
Ring only, Total wt. .80 ct.
19X8 S37750 \$650.00
Matching 3 Marquise
Diamond Band
Total weight .25 ct.
19X8 S13185 \$260.00



7 DIAMOND SET
Ring only, Total wt. 1.03 ct.
1113 S46500 \$780.00
Matching 4 Diamond Band
Total weight .64 ct.
1113 S20545 \$390.00

**DIAMOND RINGS
and MOUNTINGS
in PLATINUM**



DINNER RING
Center Diamond .92 ct.
6 Baguettes, 14 Round Diamonds .66
ct.
593/13 S79545 \$1,250.00



DINNER RING
Center Diamond .81 ct. AA
10 Baguettes, 12 Round Diamonds
.98 ct.
6012 S74095 \$1,185.00



19 DIAMOND SET
Round Center Diamond, 6 Smaller
Diamonds, and 4 Marquise
Ring only, Total wt. 1.17 ct. AA
459 S53185 \$875.00
Matching 2 Marquise, 6 Round
Diamond Band
Total weight .16 ct.
459 S10230 \$204.00



DINNER RING
Center Diamond 1.03 ct.
7 Baguettes, 10 Round Diamonds .80
ct.
294 S97275 \$1,500.00



DINNER RING
Center Diamond 1.06 ct. AA
10 Baguettes, 12 Round Diamonds
1.14 ct.
268 S103640 \$1,600.00



17 DIAMOND SET
Round Center Diamond and
6 Baguettes
Ring only, Total wt. 1.16 ct.
PS193 S56820 \$935.00
Matching 10 Baguette
Diamond Band
Total weight .50 ct.
PS193 S19955 \$380.00



10 DIAMOND SET
Round Center Diamond, 2 Ta-
pered Baguettes and 2 Smaller
Diamonds.
Ring only, Total wt. 1.22 ct. AA
B34 S75910 \$1,215.00
Matching 5 Diamond and
Baguette Band
Total weight .25 ct.
1834 S13595 \$270.00



**2 TAPERED
BAGUETTE MOUNTING**
Total weight .20 ct.
952 S13950 \$279.00



DINNER RING
Center Diamond 1.22 ct. AA
6 Baguettes, 14 Round Diamonds .76
ct.
374 S86825 \$1,375.00



**6 BAGUETTE, 8 ROUND
DIAMOND MOUNTING**
Total weight .48 ct.
548 S20925 \$395.00

HOUSTON JEWELRY & DISTRIBUTING CO., HOUSTON, TEXAS

All above Diamonds AAA quality unless otherwise specified — See page 6 for explanation of Diamond grading. It is not always possible to obtain the exact weight of diamonds ordered. Weight may vary one to three points (.01 to .03 ct.). Price may vary slightly according to weight. Items on this page do not include Federal Excise Tax. If not for resale, add 10% to your cost for Federal Excise Tax. See pages 1 and 2 for price and shipping information. Add 2% to your cost for State Tax on all items in this catalog.

HOUSTON JEWELRY & DISTRIBUTING CO., HOUSTON, TEXAS

All above Diamonds AAA quality unless otherwise specified — See page 6 for explanation of Diamond grading. It is not always possible to obtain the exact weight of diamonds ordered. Weight may vary one to three points (.01 to .03 ct.). Price may vary slightly according to weight. Items on this page do not include Federal Excise Tax. If not for resale, add 10% to your cost for Federal Excise Tax. See pages 1 and 2 for price and shipping information. Add 2% to your cost for State Tax on all items in this catalog.

Diamond Watches in 14K Gold Cases Hamilton and Elgin Movements



4 DIAMONDS
Total weight .04 ct. AA
White gold only.
17 Jewel Elgin Movement.
A591M1 S6000 \$105.00



4 DIAMONDS
Total weight .06 ct. AA
Yellow or white gold.
17 Jewel Elgin Movement.
A477ES S6000 \$105.00



4 DIAMONDS
Total weight .10 ct.
White gold only.
22 Jewel Hamilton Movement.
1656/753 S10545 \$185.00



6 DIAMONDS
Total weight .12 ct.
Yellow or white gold.
22 Jewel Hamilton Movement.
1566/160 S9910 \$180.00



12 DIAMONDS
Total weight .22 ct.
Yellow or white gold.
22 Jewel Hamilton Movement.
1566/137 S12720 \$225.00



12 DIAMONDS
Total weight .30 ct.
White gold only.
22 Jewel Hamilton Movement.
60533HY S14955 \$270.00



6 DIAMONDS
Total weight .48 ct. AA
Yellow or white gold.
22 Jewel Hamilton Movement.
1656/792 S18140 \$325.00



10 DIAMONDS
Total weight .48 ct.
White gold only.
22 Jewel Hamilton Movement.
A233HBH S19090 \$350.00



22 DIAMONDS
Total weight .54 ct.
White gold only.
22 Jewel Hamilton Movement.
A493HOF S22685 \$410.00



32 DIAMONDS
Total weight .50 ct.
White gold only.
22 Jewel Hamilton Movement.
A409HLB S22730 \$400.00



26 DIAMONDS
Total weight — 1 Carat — AA
White gold only.
22 Jewel Hamilton Movement.
A620HOF S30000 \$525.00



40 DIAMONDS
6 Baguettes, 34 Round Diamonds.
Total weight .95 ct.
White gold only.
22 Jewel Hamilton Movement.
1540/891 S35365 \$620.00

All above Diamonds AAA quality unless otherwise specified — See page 6 for explanation of Diamond grading. It is not always possible to obtain the exact weight of diamonds ordered. Weight may vary from one to three points (.01 to .03 ct.). Price may vary slightly according to weight.

Items on this page do not include Federal Excise Tax. If not for resale, add 10% to your cost for Federal Excise Tax. See pages 1 and 2 for price and shipping information.

Add 2% to your cost for State Tax on all items in this catalog.

Diamond Watches in 14K Gold Cases Hamilton and Elgin Movements



4 DIAMONDS
Total weight .06 ct. AA
Yellow or white gold.
22 Jewel Hamilton Movement.
A477HC S8140 \$145.00



20 DIAMONDS
Total weight .10 ct.
White gold only.
17 Jewel Elgin Movement.
A568ELDB S8545 \$150.00



10 DIAMONDS
Total weight .20 ct.
Yellow or white gold.
22 Jewel Hamilton Movement.
60357 S12685 \$225.00



6 DIAMONDS
Total weight .19 ct.
Yellow or white gold.
22 Jewel Hamilton Movement.
1656/627F S12275 \$205.00



6 DIAMONDS
Total weight .50 ct. A
White gold only.
22 Jewel Hamilton Movement.
A505HCC S16320 \$295.00
Total weight .25 ct. A
A476HCC S11455 \$205.00



24 DIAMONDS
Total weight .29 ct.
22 Jewel Hamilton Movement.
1576/132A S15865 \$280.00



24 DIAMONDS
6 Baguette, 18 Round Diamonds
Total weight .44 ct.
White gold only.
22 Jewel Hamilton Movement.
1574/489 S20820 \$375.00



30 DIAMONDS
Total weight .44 ct.
White gold only.
22 Jewel Hamilton Movement.
1618/401 S20000 \$355.00



12 DIAMONDS
Total weight — 1 Carat — A
White gold only.
22 Jewel Hamilton Movement.
A561HBH S25410 \$440.00



34 DIAMONDS
6 Baguettes, 28 Round Diamonds.
Total weight .72 ct.
White gold only.
22 Jewel Hamilton Movement.
7808 S28095 \$490.00



75 DIAMONDS
Total weight 1.25 ct.
White gold only.
22 Jewel Hamilton Movement.
BBB1 S46375 \$785.00



142 DIAMONDS
Total weight 2.30 ct. AA
White gold only.
22 Jewel Hamilton Movement.
B1044 S79545 \$1,310.00

Items on this page do not include Federal Excise Tax. If not for resale, add 10% to your cost for Federal Excise Tax. See pages 1 and 2 for price and shipping information.

All above Diamonds AAA quality unless otherwise specified — See page 6 for explanation of Diamond grading. It is not always possible to obtain the exact weight of diamonds ordered. Weight may vary from one to three points (.01 to .03 ct.). Price may vary slightly according to weight.

See pages 1 and 2 for price and shipping information. Add 2% to your cost for State Tax on all items in this catalog.

Diamond Watches In Platinum Cases Hamilton Movements



40 DIAMONDS
4 Baguette Diamonds, 36 Round Diamonds
Total weight .76 ct. 22 Jewel Hamilton Movement. P716V1 S38195 \$655.00



38 DIAMONDS
8 Baguette Diamonds, 30 Round Diamonds
Total weight .85 ct. 22 Jewel Hamilton Movement. P733V1 S43595 \$740.00



56 DIAMONDS
8 Baguette Diamonds, 48 Round Diamonds
Total weight .90 ct. 22 Jewel Hamilton Movement. P685HLB S48000 \$815.00



54 DIAMONDS
8 Baguette Diamonds, 46 Round Diamonds
Total weight 1.22 ct. 22 Jewel Hamilton Movement. 684HOF S52275 \$885.00



52 DIAMONDS
22 Baguette Diamonds, 30 Round Diamonds
Total weight 1.42 ct. 22 Jewel Hamilton Movement 602HLB S59085 \$995.00



48 DIAMONDS
6 Baguette Diamonds, 42 Round Diamonds
Total weight 1.80 ct. 22 Jewel Hamilton Movement. 583HDD S75910 \$1,250.00



192 DIAMONDS
26 Baguette Diamonds, 166 Round Diamonds
Total weight 4.61 ct. Covered dial gives watch bracelet appearance.
22 Jewel Hamilton Movement. BAB27 S181365 \$2,795.00

Bracelet Watches In 14K Yellow Gold



FLORENTINE FINISH
Very fine Swiss Movement. LC1495 S10500 \$175.00
Same as above in White Gold. LC1495W S10500 \$175.00



FLORENTINE FINISH
22 Jewel Hamilton Movement. K5F S12275 \$220.00



FLORENTINE FINISH
22 Jewel Hamilton Movement. Also available in White Gold.
F64 S14640 \$265.00



22 JEWEL HAMILTON MOVEMENT
Also available in White Gold. 1095 S17095 \$305.00



8 DIAMONDS
Total weight .25 ct. Very fine Swiss Movement.
Also available in Multi-tone Gold. M501M S23185 \$405.00



8 DIAMONDS
Total weight .19 ct. AAA. 22 Jewel Hamilton Movement.
T66 S24775 \$450.00



20 DIAMONDS
Total weight .20 ct. AAA. Very fine Swiss Movement.
Also available in White Gold. 1442 S19095 \$345.00



22 DIAMONDS
Total weight .44 ct. AAA. Very fine Swiss movement.
Also available in White Gold. 1813 S27230 \$475.00



32 DIAMONDS
1 Baguette, 31 Round Diamonds. Total weight .50 ct. AAA.
Very fine Swiss Movement. W5111 S30455 \$535.00

All above Diamonds AAA quality unless otherwise specified — See page 6 for explanation of Diamond grading. It is not always possible to obtain the exact weight of diamonds ordered. Weight may vary one to three points (.01 to .03 ct.). Price may vary slightly according to weight. Add 2% to your cost for State Tax on all items in this catalog. Items on this page do not include Federal Excise Tax. If not for resale, add 10% to your cost for Federal Excise Tax. See pages 1 and 2 for price and shipping information.

All above Diamonds AAA quality unless otherwise specified — See page 6 for explanation of Diamond grading. It is not always possible to obtain the exact weight of diamonds ordered. Weight may vary one to three points (.01 to .03 ct.). Price may vary slightly according to weight. Add 2% to your cost for State Tax on all items in this catalog. Items on this page do not include Federal Excise Tax. If not for resale, add 10% to your cost for Federal Excise Tax. See pages 1 and 2 for price and shipping information.

Diamond Watch Attachments



14K WHITE GOLD WATCH ATTACHMENT
6 Diamonds — Total wt. .06 ct. A535/P \$5640 \$100.00

14K WHITE GOLD WATCH ATTACHMENT
12 Diamonds — Total wt. .12 ct. A535/P \$8800 \$145.00



14K WHITE GOLD WATCH ATTACHMENT
10 Diamonds — Total wt. .14 ct. A13D20 \$6825 \$115.00



14K WHITE GOLD WATCH ATTACHMENT
24 Diamonds — Total wt. .25 ct. AA. 548 \$10695 \$177.50



14K WHITE GOLD WATCH ATTACHMENT
32 Diamonds — Total wt. .33 ct. AA. A535/32 \$12275 \$220.00
32 Diamonds — Total wt. .48 ct. AA. A535/32 \$15500 \$270.00
32 Diamonds — Total wt. .66 ct. AA. A535/32 \$17910 \$320.00



14K WHITE GOLD WATCH ATTACHMENT
26 Diamonds — Total wt. .40 ct. AA. A997/26 \$15730 \$280.00



14K WHITE GOLD WATCH ATTACHMENT
34 Diamonds — Total wt. .48 ct. AA. 132A/H/340 \$16320 \$290.00



14K WHITE GOLD WATCH ATTACHMENT
28 Diamonds — Total wt. .58 ct. AA. 593 \$18640 \$306.95



14K WHITE GOLD WATCH ATTACHMENT
48 Diamonds — Total wt. .25 ct. AA. 108HU \$12275 \$220.00



14K WHITE GOLD WATCH ATTACHMENT
100 Diamonds — Total wt. .81 ct. AA. 307PP \$30685 \$522.50



PLATINUM WATCH ATTACHMENT
32 Diamonds — Total wt. 1.32 AA ct. A535/32 \$37775 \$622.75

All above Diamonds AAA quality unless otherwise specified — See page 6 for explanation of Diamond grading. It is not always possible to obtain the exact weight of diamonds ordered. Weight may vary one to three points (.01 to .03 ct.). Price may vary slightly according to weight.
Items on this page do not include Federal Excise Tax. If not for resale, add 10% to your cost for Federal Excise Tax. See pages 1 and 2 for price and shipping information.

DISTINCTIVE EASTERN STAR RINGS



10 DIAMONDS
Total weight .15 ct.
White gold only.
2790 \$6820 \$125.00



Yellow gold only.
W2577 \$1910 \$34.25



20 DIAMONDS
Total weight .34 ct.
White gold only.
284W \$12230 \$220.00



11 DIAMONDS
Total weight .18 ct.
Yellow or white gold.
AW2521 \$7095 \$125.00



6 DIAMONDS
Total weight .10 ct.
White gold only.
AW2418 \$5095 \$90.00

DIAMOND MASONIC AND SHRINE PINS



1 DIAMOND MASONIC PIN
FW19567 \$725 \$13.00



6 DIAMOND MASONIC PIN
Total weight .05 ct. AA
126 \$2410 \$43.25



4 DIAMOND MASONIC PIN
DL195P \$2045 \$36.75



2 DIAMOND MASONIC PIN
DL19G \$1320 \$23.75



1 DIAMOND SHRINE PIN
FW19507 \$1090 \$19.50



6 DIAMOND SHRINE PIN
Total weight .05 ct.
5/8 \$2275 \$40.00



8 DIAMOND SHRINE PIN
Total weight .10 ct.
4/8 \$4095 \$73.00



7 DIAMOND SHRINE PIN
Total weight .16 ct.
15/7 \$5230 \$94.00



12 DIAMOND SHRINE PIN
Total weight .20 ct.
8/12 \$7230 \$130.00



9 DIAMOND SHRINE PIN
Total weight .25 ct.
135 \$7000 \$125.00

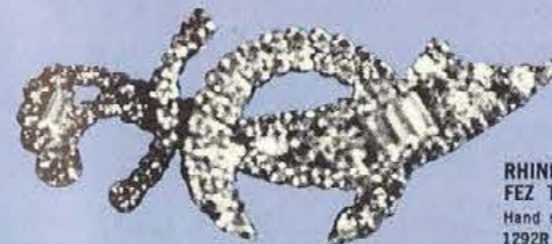

RHINESTONE SHRINE FEZ TASSEL EMBLEM
Hand set stones.
1292R \$375 \$7.50



RHINESTONE SHRINE FEZ TASSEL EMBLEM
1295R \$225 \$4.50

All above Diamonds AAA quality, unless otherwise specified — see page 6 for explanation of Diamond grading. It is not always possible to obtain the exact weight of diamonds ordered. Weight may vary one to three points (.01 to .03 ct.). Price may vary slightly according to weight.

Items on this page do not include Federal Excise Tax. If not for resale, add 10% to your cost for Federal Excise Tax. See pages 1 and 2 for price and shipping information. Add 2% to your cost for State Tax on all items in this catalog.

FRATERNAL RINGS AND MOUNTINGS



32° RING
 .22 ct. Diamond — AA
 Yellow gold only.
 676D S8640 \$164.00
 Same Ring without Diamond.
 676D S3230 \$58.00



32° RING
 .32 ct. Diamond — AA
 Yellow gold only.
 116M S9545 \$185.00



32° RING
 .33 ct. Diamond — AA
 Yellow gold only.
 100D S12095 \$225.00



32° RING
 .35 ct. Diamond — AA
 White gold only.
 1777 S14095 \$265.00



32° RING
 5 Diamond — total wt. .53 ct.
 Yellow or white gold. AA
 196C S19000 \$360.00



32° RING
 .80 ct. Diamond — AA
 Yellow or white gold.
 196 S38640 \$655.00



SHRINE RING
 12 Diamond — Total wt. .48 ct. AA
 Yellow gold only.
 2455X S17230 \$325.00



KNIGHTS TEMPLAR RING
 .17 ct. Diamond
 Yellow gold only.
 376D S7545 \$140.00



KNIGHTS TEMPLAR AND SHRINE RING
 .63 ct. Diamond — AA
 Yellow gold only.
 196SK S28185 \$490.00



32° RING
 Yellow gold only.
 3940 S3275 \$58.75



32° MOUNTING
 Closed back.
 Yellow or white gold.
 196 S4000 \$72.50



SHRINE AND KNIGHT TEMPLAR MOUNTING
 Closed back.
 Yellow gold only.
 196SK S3865 \$69.50

MASONIC RINGS



RUBY MASONIC RING
 .02 ct. Diamonds
 Yellow gold only.
 2679X S2955 \$55.00
ONYX MASONIC RING
 2679X S2820 \$52.50



1 DIAMOND
 Weight .06 ct. AA
 Yellow gold only.
 388D S3045 \$57.50



1 DIAMOND
 Weight .11 ct. A
 Yellow gold only.
 644D S4500 \$85.00
 Same Ring without Diamond.
 644D S2365 \$44.00



1 DIAMOND
 Weight .11 ct.
 Yellow gold only.
 179D S9230 \$97.50



1 DIAMOND
 Weight .12 ct.
 Yellow gold only.
 2077 S5595 \$106.00
 Same Ring without Diamond.
 2077 S2435 \$43.75



6 DIAMONDS
 Total wt. .16 ct.
 Yellow gold only.
 2477M/6 S7230 \$135.00



1 DIAMOND
 Weight .20 ct. AA
 Yellow gold only.
 797D S7500 \$140.00



1 DIAMOND
 Weight .34 ct. AA
 White gold only.
 883 S12685 \$240.00



RUBY MASONIC RING
 Yellow gold only.
 S1131 S1410 \$25.25



RUBY MASONIC RING
 Yellow gold only.
 418P S1725 \$31.00



MASONIC RING
 Yellow gold only.
 S1153 S2705 \$48.50



MASONIC RING
 Yellow gold only.
 2477M S2820 \$50.75

All above Diamonds AAA quality, unless otherwise specified — see page 6 for explanation of Diamond grading. It is not always possible to obtain the exact weight of diamonds ordered. Weight may vary one to three points (.01 to .03 ct.). Price may vary slightly according to weight.

Items on this page do not include Federal Excise Tax. If not for resale, add 10% to your cost for Federal Excise Tax. See pages 1 and 2 for price and shipping information.

Add 2% to your cost for State Tax on all items in this catalog.

All above Diamonds AAA quality, unless otherwise specified — see page 6 for explanation of Diamond grading. It is not always possible to obtain the exact weight of diamonds ordered. Weight may vary one to three points (.01 to .03 ct.). Price may vary slightly according to weight.

Items on this page do not include Federal Excise Tax. If not for resale, add 10% to your cost for Federal Excise Tax. See pages 1 and 2 for price and shipping information.

Add 2% to your cost for State Tax on all items in this catalog.

MEN'S AND LADIES' DIAMOND WEDDING BANDS AND RINGS



5 DIAMOND BAND
Yellow or white gold.
DG0433/5 \$3590 \$70.00
Matching 5 Diamond Ladies' Band
DL0433/5 \$3390 \$66.00



3 DIAMOND BAND
Total weight .09 ct.
Yellow or white gold.
G1421/3M \$4185 \$82.50



4 DIAMOND BAND
Yellow or white gold.
DG0586/4Y \$3095 \$60.00
Matching 4 Diamond Ladies' Band
DL0586/4Y \$2910 \$57.50



1 DIAMOND RING
Total weight .25 ct. AA
Yellow or white gold.
G106/1M \$9045 \$180.00



1 DIAMOND RING
Total weight .41 ct. AA
Yellow or white gold.
9935 \$15410 \$308.00



9 DIAMOND BAND
Yellow or white gold.
DQ0631/9Y \$6795 \$134.00
Matching 9 Diamond Ladies' Band
DL0631/9Y \$6595 \$130.00



5 DIAMOND BAND
Total weight .07 ct.
Yellow or white gold.
DG0495/5 \$4230 \$82.50
Matching 5 Diamond Ladies' Band
DL0495/5 \$4070 \$80.00



3 DIAMOND BAND
Total weight .12 ct.
Yellow or white gold.
G107/3M \$5000 \$100.00
Matching 3 Diamond Ladies' Band
Total weight .12 ct.
LW111/3M \$4230 \$84.00



LINDE SYNTHETIC STAR SAPPHIRE
Total weight 2.88 ct. Set with 7 Diamonds. Total weight .07 ct. White gold only.
G185 \$10000 \$200.00



3 DIAMOND BAND
Yellow or white gold.
DG0641/3YP \$3140 \$62.50
Matching 3 Diamond Ladies' Band
DL0641/3YP \$2955 \$57.50



5 DIAMOND BAND
Total weight .32 ct. AA
Yellow or white gold.
G101/5M \$8400 \$165.00



5 DIAMOND BAND
Total weight .40 ct.
Yellow or white gold.
G5133/5M \$11775 \$235.00



3 DIAMOND RING
Total weight .32 ct. AA
Yellow or white gold.
G110/3M \$10000 \$200.00



4 DIAMOND RING
Total weight .88 ct. A
Yellow gold only.
9764 \$19275 \$375.00

BEAUTIFULLY DESIGNED MEN'S RINGS



BOYS' INITIAL RING
Genuine Onyx. Yellow gold initial.
Yellow gold only.
551 \$725 \$14.50



GENUINE ONYX
Yellow gold initial.
Yellow gold only.
1024 \$1375 \$27.50
PLAIN GENUINE ONYX
1024/P \$1270 \$24.25



GENUINE ONYX
Yellow gold initial.
Yellow gold only.
ST2101X0 \$1815 \$36.25



GENUINE ONYX
Yellow gold initial. Set with .05 ct. Diamond AA. Yellow gold only.
1010/D \$2685 \$53.50



BOYS' SIGNET RING
Yellow gold only.
E376 \$645 \$12.75



GENUINE ONYX
Yellow gold initial.
Yellow gold only.
2704 \$1200 \$24.00



GENUINE ONYX
Yellow gold initial.
Yellow gold only.
2208 \$1495 \$29.75



GENUINE ONYX
Yellow gold initial.
Set with .04 ct. brilliant full cut Diamond.
Yellow gold only.
1015/D \$2410 \$48.00



HEMATITE RING
Yellow gold only.
G0229FF \$2150 \$43.00
PLAIN GENUINE ONYX
G0229FF/P \$1955 \$39.00



BOYS' INITIAL RING
Genuine Onyx. Yellow gold initial. Yellow gold only.
1183 \$1050 \$21.00



GENUINE ONYX
Yellow gold initial.
Yellow gold only.
9579 \$1565 \$31.25



GENUINE ONYX
Yellow gold initial.
Yellow gold only.
2255/FL \$2040 \$40.75



GENUINE TIGER-EYE WITH CAT'S-EYE LOOK
Yellow gold only.
2034 \$1380 \$27.50



MEN'S SIGNET RING
Yellow gold only.
904/9400 \$2250 \$45.00

All above Diamonds AAA quality, unless otherwise specified — see page 6 for explanation of Diamond grading. It is not always possible to obtain the exact weight of diamonds ordered. Weight may vary one to three points (.01 to .03 ct.). Price may vary slightly according to weight.

Items on this page do not include Federal Excise Tax. If not for resale, add 10% to your cost for Federal Excise Tax. See pages 1 and 2 for price and shipping information.

Add 2% to your cost for State Tax on all items in this catalog.

All above Diamonds AAA quality, unless otherwise specified — see page 6 for explanation of Diamond grading. It is not always possible to obtain the exact weight of diamonds ordered. Weight may vary one to three points (.01 to .03 ct.). Price may vary slightly according to weight.

Items on this page do not include Federal Excise Tax. If not for resale, add 10% to your cost for Federal Excise Tax. See pages 1 and 2 for price and shipping information.

Add 2% to your cost for State Tax on all items in this catalog.



CULTURED PEARL RING
Yellow or white gold.
339/P \$1065 \$21.25



CULTURED PEARL RING
Yellow or white gold.
2161/P \$955 \$19.00
Same as above except large
8mm Pearl.
2429/P \$1395 \$27.75



CULTURED PEARL RING
Yellow or white gold.
2250 \$1290 \$24.75



CULTURED PEARL RING
Yellow or white gold.
5007B \$1230 \$24.50



CULTURED PEARL RING
Yellow or white gold.
F149F \$1635 \$32.50



CULTURED PEARL RING
Set with 2 Garnets.
Yellow gold only.
2199/PF \$1955 \$39.00



GARNET RING
Set with 1 Diamond in center.
Yellow gold only.
121R \$3500 \$69.00



**CULTURED PEARL AND
GARNET RING**
Yellow gold only.
78R \$3415 \$68.25

Artistic Modern Designs



CULTURED PEARL RING
Set with 2 Diamonds.
Yellow or white gold.
7561F \$2500 \$50.00



CULTURED PEARL RING
Set with 2 Diamonds — Total
weight .05 ct. AA. Yellow or
white gold.
1939PD \$4095 \$81.75



CULTURED PEARL RING
Set with 2 Diamonds.
White gold only.
233P \$2595 \$51.75



CULTURED PEARL RING
Set with 3 Diamonds.
Yellow or white gold.
103/PD \$3070 \$61.25



CULTURED PEARL RING
Set with 2 Diamonds —
Total weight .05 ct.
Yellow or white gold.
7333F \$3595 \$70.00



CULTURED PEARL RING
Set with 6 Diamonds —
Total weight .08 ct.
Yellow or white gold.
337D \$4500 \$90.00



CULTURED PEARL RING
Set with 6 Diamonds —
Total weight .07 ct.
Yellow or white gold.
271P \$3545 \$71.00



CULTURED PEARL RING
Set with 7 Diamonds —
Total weight .07 ct.
Yellow or white gold.
F449/BX \$5730 \$114.50

All above Diamonds AAA quality — See page 6 for explanation of Diamond grading. It is not always possible to obtain the exact weight of diamonds ordered. Weight may vary from one to three points (.01 to .03 ct.). Price may vary slightly according to weight.

Items on this page do not include Federal Excise Tax. If not for resale, add 10% to your cost for Federal Excise Tax. See pages 1 and 2 for price and shipping information.

Add 2% to your cost for State Tax on all items in this catalog.

Exquisite Birthstone Rings



**JANUARY
GARNET**
White gold only. Set with 4 white
sapphires.
413 \$1305 \$26.00



**FEBRUARY
AMETHYST**
Yellow gold only.
3180/F \$1145 \$22.75



**MARCH
AQUAMARINE**
Yellow or white gold. Set with
2 white sapphires.
A317 \$785 \$15.50



**APRIL
WHITE SAPPHIRE**
Yellow or white gold.
131 \$885 \$17.50



**DECEMBER
BLUE ZIRCON**
Yellow or white gold. Set with
4 white sapphires.
453 \$955 \$19.00

10 K GOLD

SYNTHETIC STONES

NO IMITATION

ALL RINGS ILLUSTRATED
AVAILABLE WITH
YOUR BIRTHSTONE



**MAY
EMERALD**
Yellow gold only.
3119/B \$580 \$11.50



**NOVEMBER
TOPAZ**
Yellow gold only.
2468 \$1495 \$29.75



**JUNE
ALEXANDERITE**
Yellow gold only.
2386/FL \$1350 \$27.00



**OCTOBER
ROSE ZIRCON**
Misses' Ring. Yellow gold only.
Set with 2 white sapphires.
304 \$540 \$10.75



**JULY
RUBY**
Junior Misses' Ring. Yellow gold
only. Set with 2 white sapphires.
2070 \$495 \$9.75



**SEPTEMBER
BLUE SAPPHIRE**
White gold only. Set with 2 white
sapphires.
262 \$1395 \$27.75



**AUGUST
PERIDOT**
Yellow gold only. Set with 2
white sapphires.
127 \$995 \$19.75



BIRTHSTONE RING
Peridot. Also available with your
birthstone. Yellow or white gold.
2228 \$2045 \$40.75



DOME RING
Florentine finish. Yellow or
white gold. 14K.
7141F \$2045 \$40.75



BIRTHSTONE RING
Aquamarine. Also available in Garnet, Ruby,
Peridot, or Topaz in yellow; or Amethyst,
Aqua, White Sapphire, Emerald, Alexandrite,
Blue Sapphire, Rose Zircon or Blue Zircon
in white gold.
W3229F \$1775 \$35.50



OPAL RING
Yellow gold only. Set with 7 white
sapphires.
X907 \$2590 \$52.00

Items on this page do not include Federal Excise Tax. If not for resale, add 10% to your cost for Federal Excise Tax. See pages 1 and 2 for shipping information. Add 2% to your cost for State Tax on all items in this catalog.

BENRUS



BLACK DIAL

Lord Craig "Z" . . . Square, smart and modern, this handsome 17 jewel black dial model features brilliant gold color markers and sweep second hand. Striking linen finished adjustable expansion band. 5564 \$2990 . . . \$57.50
Lord Craig . . . As above with white dial. 5565 \$2990 . . . \$57.50

Beautiful Benrus—the gift your heart selects and your mind approves. Exquisite styling and the unique Benrus Unconditional Three Year Guarantee makes world famous Benrus the favorite choice for beauty and quality. The renowned Benrus Watch movement is shock-absorbing, anti-magnetic with unbreakable mainspring.



SPECIAL VALUE

Miss Juliet . . . Ultra smart 17 jewel oval creation with popular full figure dial. Case beautifully crafted in fluted design and set off with matching expansion bracelet. 5566 \$2690 . . . \$49.50
Miss Juliet "W" . . . As above in white. 5567 \$2690 . . . \$49.50

Every Benrus watch movement must perform properly for 3 full years or Benrus will repair or replace it fast . . . and FREE!

FASHION ENSEMBLE

Lady Bolero . . . Exciting 17 jewel creation features sector dial highlighted by sparkling faceted crystal. Elegant flexible, adjustable bracelet has safety chain. 5570 \$3190 . . . \$59.50
Lady Bolero "W" . . . As above in white. 5571 \$3190 . . . \$59.50

© 1963 Benrus Watch Company, Inc. MANUFACTURER'S SUGGESTED LIST PRICES INCLUDE FEDERAL EXCISE TAX



GUARANTEED WATERPROOF*

Sea Mate . . . Waterproof* and weather-proof is this smart 17 jewel model with stainless steel case. Trim, luminous full figure dial with sweep second. Matching adjustable expansion band. 5554 \$2690 . . . \$49.50
Sea Mate "Z" . . . As above with black dial. 5555 \$2690 . . . \$49.50



GUARANTEED WATERPROOF*

Shipmate . . . Seaworthy mate to any wrist is this handsome 17 jewel watch with luminous hands and sweep second. Simple, modern dial. Rugged grooved adjustable expansion band. 5560 \$3190 . . . \$59.50
Shipmate "T" . . . As above with gold-color dial. 5561 \$3190 . . . \$59.50



SELF-WINDING GUARANTEED WATERPROOF*

Jet Traveller . . . Sleek 17 jewel modern creation features a luxurious radiant background dial. Luminous hands with sweep second provide night reading. High finish adjustable expansion band. 5545 \$4190 . . . \$82.50
Jet Traveller "Z" . . . As above with black dial. 5546 \$4190 . . . \$82.50

SELF-WINDING GUARANTEED WATERPROOF* CALENDAR FEATURE

Auto Count . . . Automatic 17 jewel model for men of action. Brilliant dial and luminous hands with sweep second. Highly styled adjustable expansion band. 5551 \$4490 . . . \$92.50
Auto Prince . . . As above in stainless steel case. 5544 \$3890 . . . \$75.00

GUARANTEED WATERPROOF*

Ocean Nymph . . . Sprightly ladies 17 jewel sport watch with easy to read full figure dial. Luminous hands with sweep second makes this watch ideal for nurses, teachers, stewardesses. Sturdy adjustable expansion band. 5562 \$3390 . . . \$67.50
Sea Dove . . . As above in stainless steel case. 5563 \$3190 . . . \$59.50

BENRUS

The Benrus standard of quality is world famous. Every Benrus Watch movement contains 17 or more jewels, is shock-absorbing, anti-magnetic with unbreakable mainspring. Each is beautifully packaged—each is truly the gift of quality.



Every Benrus watch movement must perform properly for 3 full years or Benrus will repair or replace it fast . . . and FREE!



25 JEWELS SELF-WINDING GUARANTEED WATERPROOF* CALENDAR FEATURE

Sky Challenger "25" . . . Convenient and accurate Calendar model gives time and date, automatically. Rich, sculptured numerals and luminous hands with sweep second are featured. Matching adjustable expansion band. 5553 \$4990 . . . \$100.00
Sky Challenger "X" "25" . . . As above in stainless steel case. 5552 \$4490 . . . \$92.50

Embraceable Lucy . . . Exclusive Benrus 17 jewel bracelet-watch combination with full figure dial. Modern trim styling. Sure grip action and safety chain. 5538 \$3390 . . . \$65.00
Embraceable Lucy "W" . . . As above in white. 5539 \$3390 . . . \$65.00

© 1963 Benrus Watch Company, Inc. MANUFACTURER'S SUGGESTED LIST PRICES INCLUDE FEDERAL EXCISE TAX



GUARANTEED WATERPROOF*

Sea Rover . . . Super thin 17 jewel watch with all stainless steel case. Brilliant dial accented by luminous hands with sweep second. Adjustable expansion band. 5556 \$2890 . . . \$55.00
Sea Rover "Z" . . . As above with black dial. 5557 \$2890 . . . \$55.00

Lady Ramona . . . Classic 17 jewel creation with square full figure dial. Simple sculptured case. Tailored expansion bracelet. 5568 \$2890 . . . \$55.00
Lady Ramona "W" . . . As above in white. 5569 \$2890 . . . \$55.00

Lady Betsy . . . Modern marquise styled 17 jewel creation in smart sculptured case. Triangular designed expansion bracelet. 5572 \$3190 . . . \$59.50
Lady Betsy "W" . . . As above in white. 5573 \$3190 . . . \$59.50

FLORENTINE FINISH

Lady Bonnie . . . Petite and precious 17 jewel creation with florentined top and scintillating faceted crystal. Neat matching expansion bracelet. 5574 \$3590 . . . \$71.50
Lady Bonnie "W" . . . As above in white. 5575 \$3590 . . . \$71.50

21 JEWELS GUARANTEED WATERPROOF*

Sea Rider "Z" "21" . . . Super thin model in all stainless steel case. Jet black dial spotlights numerals and markers. Luminous hands with sweep second, too. New adjustable expansion band in wave design. 5558 \$3190 . . . \$59.50
Sea Rider "21" . . . As above with white dial. 5559 \$3190 . . . \$59.50



SELF-WINDING GUARANTEED WATERPROOF*

Aero Glider . . . All stainless steel 17 jewel watch is ideal for both work and play. Reminds itself to wind itself, automatically. Luminous hands with sweep second. Matching adjustable expansion band. 5540 \$3290 . . . \$59.50
Aero Glider "Z" . . . As above with black dial. 5541 \$3290 . . . \$59.50



SELF-WINDING GUARANTEED WATERPROOF*

Cruisomatic . . . Automatic performance and smart styling too. Dependable 17 jewel movement winds itself. Luminous full figure dial with sweep second provides visibility in dark reading. Matching adjustable expansion band. 5542 \$3890 . . . \$75.00
Cruisomatic "Z" . . . As above with black dial. 5543 \$3890 . . . \$75.00



25 JEWELS SELF-WINDING GUARANTEED WATERPROOF*

Sky Ranger "25" . . . The gentlest wrist movement winds this superb 25 jewel quality watch. Luminous hands with sweep second among the extra features. Handsome adjustable expansion band. 5549 \$4490 . . . \$92.50
Sky Ranger "Z" "25" . . . As above with black dial. 5550 \$4490 . . . \$92.50



25 JEWELS SELF-WINDING GUARANTEED WATERPROOF*

Air Stream "25" . . . Gleaming self-winding watch in all stainless steel case. Luminous hands with sweep second. Handsome brush finish dial. Smart matching adjustable expansion band. 5547 \$4190 . . . \$82.50
Air Stream "W" "25" . . . As above with white radiant dial. 5548 \$4190 . . . \$82.50

*if case, crystal, and crown remain intact.

BENRUS



Benrus Diamond Watches combine beauty with accuracy, value and quality. Fiery diamonds frame and accent a petite dial for her or boldly mark a handsome dial for him, and like every fine Benrus, each contains the world famous Benrus movement with 17, 21 or 39 jewels. Each movement is shock-absorbing, anti-magnetic with an unbreakable mainspring.

**21 JEWELS
2 GENUINE DIAMONDS**
Diamond Doris "21" . . . Petite marquise shaped creation with cathedral faceted crystal and smart adjustable expansion bracelet. Modern tailored look. \$524 \$4490 . . . \$92.50
Dia. Doris "T" "21" . . . As above in yellow. \$525 \$4490 . . . \$92.50

**21 JEWELS
20 GENUINE DIAMONDS
14K GOLD CASE**
Diamond Trieste "21" . . . Exquisite diamond encrusted creation with petite round dial. Twin row snake bracelet has safety chain. Each diamond selected for fiery brilliance. \$532 \$9990 . . . \$225.00
Dia. Trieste "W" "21" . . . As above in white 10K Rolled Gold Plate top, stainless steel back. \$533 \$8490 . . . \$175.00

**39 JEWELS
SELF-WINDING
6 GENUINE DIAMONDS**
Diamond Galahad "2" "39" . . . Handsome Guaranteed Waterproof* watch in all stainless steel case. Rich charcoal dial with sweep second hand. Matching adjustable expansion band. \$536 \$6990 . . . \$150.00
Dia. Galahad "39" . . . As above with white dial. \$537 \$6990 . . . \$150.00

Every Benrus watch movement must perform properly for 3 full years or Benrus will repair or replace it fast . . . and FREE!



3 GENUINE DIAMONDS
Diamond Debonnaire . . . Modern 17 jewel square model with hand florentine finished case. Diamond set dial has radiant brush finish. Matching adjustable florentine expansion bracelet. \$534 \$4490 . . . \$92.50
Dia. Debonnaire "2" . . . As above with charcoal-color dial. \$535 \$4490 . . . \$92.50

**39 JEWELS
SELF-WINDING
GUARANTEED WATERPROOF***
Citation Champion "T" "39" . . . Brilliant new watch with all yellow case and striking gold color dial. Luminous hands with sweep second. Harmonizing adjustable expansion band. \$505 \$4990 . . . \$100.00
Cit. Champion "39" . . . As above with white dial. \$506 \$4990 . . . \$100.00

**21 JEWELS
14K GOLD CASE
FLORENTINE FINISH**
Citation Cagney "G" "21" . . . Superb new watch features sun ray finish dial set within 14K gold florentine finished case. Smart lizard leather strap. \$507 \$5790 . . . \$115.00
Cit. Cagney "21" . . . As above in all yellow case. \$502 \$3990 . . . \$82.50



BENRUS

Citation

The Most Beautiful Watches in the World



Every Benrus watch movement must perform properly for 3 full years or Benrus will repair or replace it fast . . . and FREE!



14K GOLD CASE
Citation Golden Camille . . . Petite and beautiful 17 jewel creation features yellow 14K gold florentine finished case. Elegant tapered adjustable bracelet with safety chain. \$518 \$4990 . . . \$100.00
Cit. Golden Camille "A" . . . As above in white. \$519 \$4990 . . . \$100.00

14K GOLD CASE
Citation Golden Fashion . . . Exquisite 17 jewel creation features round petite dial within marquise shaped faceted crystal. Tapered adjustable expansion bracelet with safety chain. \$516 \$4990 . . . \$100.00
Cit. Golden Fashion "A" . . . As above in white. \$517 \$4990 . . . \$100.00

**39 JEWELS
14K GOLD CASE
SELF-WINDING
GUARANTEED WATERPROOF*
CALENDAR FEATURE**
Citation Golden Crest "G" "39" . . . Handsome modern watch tells time and date. Features include hidden crown and luminous hands with sweep second. Neat adjustable expansion band. \$508 \$9990 . . . \$225.00
Cit. Golden Crest "39" . . . As above in yellow, 10K gold-filled case. \$509 \$6990 . . . \$150.00

© 1963 Benrus Watch Company, Inc.
MANUFACTURER'S SUGGESTED LIST PRICES
INCLUDE FEDERAL EXCISE TAX



2 GENUINE DIAMONDS
Diamond Anne . . . New tailored look in 17 jewel watch with 2 sparkling diamonds. Set off by smart matching expansion bracelet. \$520 \$3290 . . . \$59.50
Dia. Anne "T" . . . As above in yellow. \$521 \$3290 . . . \$59.50

2 GENUINE DIAMONDS
Diamond Veronica . . . Magnificent 17 jewel creation enhanced by blazing diamonds. Harmonizing flexible mesh bracelet has safety chain. \$522 \$3890 . . . \$75.00
Dia. Veronica "T" . . . As above in yellow. \$523 \$3890 . . . \$75.00

**4 GENUINE DIAMONDS
14K GOLD CASE**
Diamond Starfire . . . Modern 17 jewel watch has swirl designed ends set with fiery diamonds. Tailored expansion bracelet is adjustable. \$526 \$4990 . . . \$100.00
Dia. Starfire "G" . . . As above in yellow. \$527 \$4990 . . . \$100.00

**21 JEWELS
6 GENUINE DIAMONDS**
Diamond Lil "21" . . . Exciting oval creation with flaming diamonds. Flexible mesh step bracelet has safety chain. \$528 \$5790 . . . \$115.00
Dia. Lil "T" "21" . . . As above in yellow. \$529 \$5790 . . . \$115.00

**21 JEWELS
10 GENUINE DIAMONDS
14K GOLD CASE**
Diamond Radiance "21" . . . Luxurious creation features filigree designed case set with diamonds. Tapered, adjustable bracelet is flexible and has safety chain. \$530 \$7790 . . . \$170.00
Dia. Radiance "W" "21" . . . As above in 10K Rolled Gold Plate top, stainless steel back. \$531 \$6290 . . . \$135.00

**21 JEWELS
GUARANTEED WATERPROOF***
Citation Coral . . . Tailored simplicity in a 17 jewel watch with 10K gold-filled case. Adjustable expansion bracelet enhances this lovely creation. \$510 \$3590 . . . \$71.50
Cit. Coral "W" . . . As above in white. \$511 \$3590 . . . \$71.50

**21 JEWELS
GUARANTEED WATERPROOF***
Citation Corbett "21" . . . Ultra-thin model in all yellow case. Smart lines are accentuated by new design adjustable expansion band. \$500 \$3590 . . . \$71.50
Cit. Corbett "2" "21" . . . As above with black dial. \$501 \$3590 . . . \$71.50

**21 JEWELS
14K GOLD CASE
FLORENTINE FINISH**
Citation Golden Ginny "21" . . . Breathtaking Citation features gleaming 14K gold case with intricate florentine finish. New style tapered, adjustable bracelet with safety chain adds charm and elegance. \$514 \$4490 . . . \$92.50
Cit. Golden Ginny "A" "21" . . . As above in white. \$515 \$4490 . . . \$92.50

**SELF-WINDING
25 JEWELS
GUARANTEED WATERPROOF***
Citation Corsair "25" . . . Rugged 25 jewel model with modern dial encircled by minute track. Luminous hands have sweep second. Matching adjustable expansion band. \$503 \$4690 . . . \$95.00
Cit. Corsair "2" "25" . . . As above with black dial. \$504 \$4690 . . . \$95.00

14K GOLD CASE
Citation Golden Denise . . . Enchanting 17 jewel watch with sculptured case. Harlequin designed tapered adjustable bracelet has safety chain for added protection. \$512 \$4490 . . . \$92.50
Cit. Golden Denise "A" . . . As above in white. \$513 \$4490 . . . \$92.50

*If case, crystal, and crown remain intact.

© 1963 Benrus Watch Company, Inc.
MANUFACTURER'S SUGGESTED LIST PRICES
INCLUDE FEDERAL EXCISE TAX

*If case, crystal, and crown remain intact.

GRUEN WATCHES



SABRINA — 17 Jewels. Yellow rolled gold plated case, or white rolled gold plated top with stainless steel back.
67309 \$3245 \$59.50



PETITE KATHY — 17 Jewels. Yellow rolled gold plated case, or white rolled gold plated top with stainless steel back.
57306 \$3575 \$71.50



NANETTE — 17 Jewels. Yellow rolled gold plated case, or white rolled gold plated top with stainless steel back.
57305 \$3750 \$75.00



AUTOWIND NYMPH — 17 Jewels. Water resistant. Yellow rolled gold plated top, stainless steel back. Self-winding.
77103 \$4250 \$85.00



AIDA — 17 Jewels. 14K Yellow or white gold case.
57911 \$4250 \$85.00



DIAMOND IRIS — 17 Jewels. White rolled gold plated top, stainless steel back. Set with 6 Diamonds.
57021 \$4636 \$85.00



MARINER — 17 Jewels. Water resistant. Chrome top, stainless steel back.
27404C \$1814 \$39.75



YORK — 17 Jewels. Water resistant. Yellow top, stainless steel back. Also available with black dial.
27606 \$2714 \$55.00



AUTOWIND COMET — 17 Jewels. Water resistant. Self-winding. Chrome plated top with stainless steel back.
37401 \$3545 \$65.00



AUTOWIND MIDWAY — 17 Jewels. Water resistant. Self-winding. Yellow top with stainless steel back. Also available with black dial.
37602 \$3545 \$65.00



AUTOWIND SUMMIT "25" — 25 Jewels. Water resistant. Self-winding. Yellow rolled gold plated top, stainless steel back.
35101 \$5182 \$95.00

Add 2% to your cost for State Tax on all items in this catalog.
If not for resale, add 10% to your cost for Federal Excise Tax.
See pages 1 and 2 for price and shipping information.

BULOVA WATCHES



LAUREL — 17 Jewels. Yellow or white rolled gold plated top, stainless steel back.
63306Y \$3000 Yellow \$49.50
63307W \$3000 White \$49.50



FIRST LADY "T" — 23 Jewels. Yellow or white rolled gold plated case.
53517Y \$3635 Yellow \$59.95
53518W \$3635 White \$59.95



FIRST LADY "C" — 23 Jewels. Yellow or white rolled gold plated case.
53502Y \$3940 Yellow \$65.00
53503W \$3940 White \$65.00



SEA KING — 17 Jewels. Water resistant. All stainless steel case.
11286W \$3303 \$55.00



LA PETITE "RR" — 23 Jewels. Yellow or white rolled gold plated case. Set with 2 Diamonds.
53448Y \$4334 Yellow \$71.50
53449W \$4334 White \$71.50



LA PETITE "X" — 23 Jewels. Yellow or white rolled gold plated case. Set with 4 Diamonds.
53472Y \$5152 Yellow \$85.00
53471W \$5152 White \$85.00



SUN GOLD — 17 Jewels. Yellow or white 14K gold case.
65200Y \$5152 Yellow \$85.00
65201W \$5152 White \$85.00



JET CLIPPER — 17 Jewels. Water resistant. Self-winding. Calendar. All stainless steel case.
11340 \$4334 \$71.50



CRAFTSMAN — 21 Jewels. Yellow rolled gold plated case. Also available with black dial.
83113Y \$3940 \$65.00



23-PP — 23 Jewels. Water resistant. Self-winding. Yellow rolled gold plated case.
03349Y \$4849 \$79.95



23-FFF — 23 Jewels. Water resistant. Self-winding. Yellow rolled gold plated case.
03554Y \$5152 \$85.00



30-DW — 30 Jewels. Water resistant. Self-winding. Yellow rolled gold plated top, stainless steel back. Gilt dial.
03704Y \$5758 \$95.00

If not for resale, add 10% to your cost for Federal Excise Tax. See pages 1 and 2 for shipping information.
Add 2% to your cost for State Tax on all items in this catalog.

★
ELGIN WATCHES
★

ALL ELGIN WATCHES ILLUSTRATED HAVE GUARANTEED SHOCKPROOF DURA-BALANCE AND DURA-POWER UNBREAKABLE MAINSPRING.



COMMANDO "B" — 17 Jewels. Water resistant. Self-winding. Stainless steel case.
4834 S3333 \$55.00



LORD ELGIN "25K" — 25 Jewels. Water resistant. Self-winding. Yellow gold filled case.
2807 S5155 \$85.00

Imported petite ball watch with tiny gold clovers embossed on blue enameled background. 1 Jewel Swiss movement on a 26" antique gold-toned chain. Also available in black.
3145 S1470 \$21.00

"Day or Night" covered pendant watch. Gold florentine cover set with cut rhinestones, reverse side set with seed pearls. 26" chain. 1 Jewel Swiss movement.
3095 S1400 \$20.00

Tailored Elegance of 1/2" Gold Mesh border surrounds pendant watch on 24" twisted gold-toned rope chain. 1 Jewel Swiss movement.
3103 S1050 \$15.00

Antique oval shaped watch with rope fringe. Black and gold enameled oriental scene on one side. 1 Jewel Swiss watch on black and gold link 26" chain.
3171 S1190 \$17.00



LADY ELGIN SYBIL — 23 Jewels. 14K Yellow or white gold case.
1264 S6667 \$110.00



LADY ELGIN CELEBRITY — 23 Jewels. 14K Yellow or white gold case.
1259 S4818 \$79.50



TIARA — 17 Jewels. Yellow or white rolled gold plated top, stainless steel back. Set with 2 Diamonds.
5111 S3939 \$65.00



COLLETTE — 17 Jewels — Yellow or white rolled gold plated top, stainless steel back.
5234 S3606 \$59.50



AMERICAN MAIDEN "D" — 17 Jewels. Yellow or white rolled gold plated top, stainless steel back.
5218 S3333 \$55.00



PEARL — 17 Jewels. Yellow or white rolled gold plated top, stainless steel back.
5243 S2727 \$45.00



DAY-DATE "I" — 17 Jewels. Water resistant. Self-winding. Calendar — Day — Date. Stainless steel case.
4810 S5155 \$85.00
DAY-DATE "II" — Same as above except. Yellow plated top, stainless steel case.
4811 S5757 \$95.00



YACHTSMAN "R" — 17 Jewels. Water resistant. Yellow plated top, stainless steel back.
4600 S2727 \$45.00



LORD ELGIN "25D" — 25 Jewels. Water resistant. Self-winding. Stainless steel case.
2804 S4541 \$75.00



GUARDSMAN "C" — 17 Jewels. Water resistant. Self-winding. Yellow plated top, stainless steel case.
4835 S3939 \$65.00

If not for resale, add 10% to your cost for Federal Excise Tax. See pages 1 and 2 for shipping information.

Add 2% to your cost for State Tax on all items in this catalog.

HOUSTON JEWELRY & DISTRIBUTING CO., HOUSTON, TEXAS



17 Jewel Bracoleet Watch — waffle weave design bracelet. Stainless steel back—yellow or white metal case.
643F/M116 S2045 \$30.70



17 Jewel Bracoleet Watch — florentine finish bracelet . . . bright finish covered watch. Yellow or white metal case, stainless steel back.
C124/209 S2045 \$30.70



17 Jewel smartly tailored bracoleet watch. Yellow or white metal case, stainless steel back.
638/209 S2045 \$30.70



17 Jewel baguette shape bracoleet watch. Florentine bracelet, outlined in bright finish. Yellow or white metal case, stainless steel back.
377/207 S3000 \$45.00



17 Jewel Bracoleet Watch. Yellow gold filled case, or white gold filled top, stainless steel back.
1734 S3182 \$50.00

Items on this page do not include Federal Excise Tax. If not for resale, add 10% to your cost for Federal Excise Tax. See pages 1 and 2 for shipping information.

Add 2% to your cost for State Tax on all items in this catalog.

SWISS WATCHES



8 FACET DIAMONDS

DIAMOND JOAN — Two genuine 8-facet diamonds in lovely case with detailed end pieces. Silk cord.
9143 \$1195.....\$18.95



LILY X — Tiny dress watch, square opening, raised full-figure dial, expansion band.
9231 \$995.....\$14.95

PATRICIA — Smart ladies' sport watch, in yellow, raised 12-figure white dial, suede strap.
9615 \$750.....\$10.95
PATRICIA Z — Same as above with black dial.
9262 \$750.....\$10.95

LOUISA — Dainty, pear-shaped yellow watch. Raised 2-figure sunburst dial, silk cord.
9975 \$940.....\$13.95
LOUISA W — Same as above but white.
9147 \$940.....\$13.95



WATERPROOF*

LANA — Classic, dress-sport model, raised dial, suede strap.
9235 \$995.....\$14.95



PETITE DRESS STYLES

LAURA WX — Lovely watch with trim round opening. Raised full-figure dial, matching expansion band.
9234 \$995.....\$14.95



SPORT DRESS



Sovereign
IN TIME WITH STYLE



BUDGET PRICED

BONANZA WS — Men's heavy duty white watch, raised 12-figure dial, sweep second.
9970 \$595.....\$7.95



SELF-WINDING WATERPROOF*

SKIPPER WS — Self wind waterproof*, luminous 4-figure sunburst dial, sweep second, leather strap.
9253 \$1175.....\$16.95
SKIPPER S — Same as above with yellow case.
9252 \$1175.....\$16.95



TELLS DATE

WATERPROOF*

SPINNAKER W — Waterproof* calendar watch leather strap.
9135 \$995.....\$14.95



WATERPROOF*

WINDJAMMER X — Waterproof* man's watch. Luminous raised 4-figure dial. Sweep second hand. Stainless steel band.
9239 \$865.....\$12.95



BOYS FAVORITE

BUTCH X — Child's study watch, full-figure, luminous dial, sweep second, steel band.
9637 \$650.....\$8.95



TEACHES CHILD TIME

TERRY TELL TIME — Ideal child's watch. Fast time-teaching method. (Patent Pending)
9285 \$895.....\$9.95



MEN'S WATCH — 17 Jewels. Water resistant. Sweep second hand. All stainless steel case.
1201 \$1635.....\$30.00



MEN'S WATCH — 25 Jewels. Water resistant. Self-winding. Sweep second hand. All stainless steel case.
2534 \$2631.....\$47.95



MEN'S WATCH — 17 Jewels. Water resistant. Self-winding. Sweep second hand. Yellow rolled gold plated top, stainless steel back.
1202 \$1815.....\$35.00



STOP WATCH — 7 Jewels. With second stop. Chroma case. There is no tax on this item.
290 \$1275.....\$20.00



SPORT OR NURSE'S WATCH — 7 Jewels. Water resistant. Sweep second hand. Stainless steel back.
806 \$1177.....\$21.95



SPORT OR NURSE'S WATCH — 17 Jewels. Water resistant. Sweep second hand. All stainless steel case.
825 \$1815.....\$35.00



LADIES' WATCH — 17 Jewels. Yellow or white. Stainless steel back.
100 \$1500.....\$27.50
Similar to above except 7 Jewels.
600 \$1177.....\$21.95



BOYS' WATCH — 7 Jewels. Stainless steel back. Resistant to shock, dust and magnetism.
984 \$1177.....\$21.95



MEN'S WATCH — 7 Jewels. All steel case. Resistant to shock, dust and magnetism.
814 \$1268.....\$22.95

VISIT OUR SHOWROOMS FOR A LARGE SELECTION OF ANDRE PAILET, BENRUS, GRUEN, BULOVA, ELGIN, MIDO, HAMILTON AND OTHER WATCHES NOT ILLUSTRATED IN THIS CATALOG.

If not for resale, add 10% to your cost for Federal Excise Tax. See pages 1 and 2 for price and shipping information.

Add 2% to your cost for State Tax on all items in this catalog.

HOUSTON JEWELRY & DISTRIBUTING CO., HOUSTON, TEXAS

Ladies WATCH BANDS



LATTICE—Adjustable bracelet watch band. Yellow or white gold filled. 13566 \$603 \$9.95

LILY—Adjustable bracelet watch band. Set with rhinestones. Yellow or white gold filled. 13487 \$909 \$15.00

DIAMOND PATTERN — Adjustable bracelet watch band. Yellow or white gold filled. 13551 \$757 \$12.50

ENGRAVED — Full expansion watch band. Yellow or white gold filled. 13359 \$603 \$9.95



DIAMOND LIL—Expansion watch band. Yellow or white gold filled. 994 \$603 \$9.95



ANTIGUA — Expansion watch band. Yellow or white gold filled. 950 \$482 \$7.95



FIREBALL—Expansion watch band. Yellow or white gold filled. 966 \$664 \$10.95



SILK-N-SOFT — Adjustable bracelet watch band. Yellow or white gold filled. A982 \$361 \$5.95

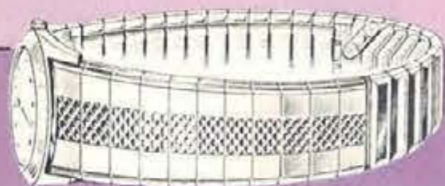

CENTER DIAMOND—Center expansion watch band. Yellow or white gold filled. Choice of straight or curved end piece. 12180 \$664 \$10.95

Mens WATCH BANDS

ALL WATCH BANDS ADJUSTABLE



FLORENTINE—Expansion watch band—twist type. Yellow or white gold filled. Choice of straight or curved end piece. 12610 \$543 \$8.95

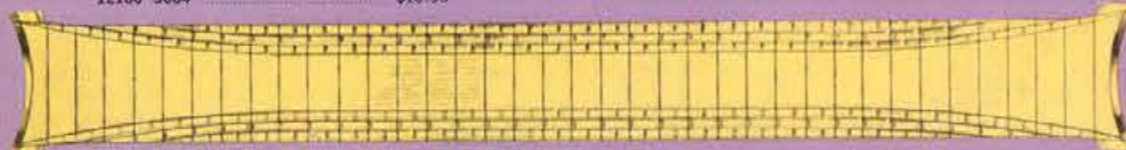

FOCUS—Expansion watch band. Yellow or white gold filled. Choice of straight or curved end piece. 633 \$785 \$12.95

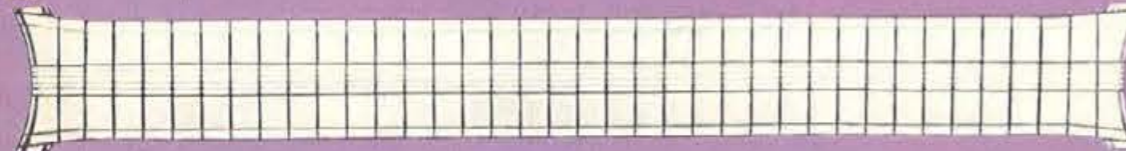

THUNDERBIRD—Expansion watch band. Yellow gold filled. Choice of straight or curved end piece. 693 \$603 \$9.95
Same as above except in Stainless Steel. There is No Federal Tax on this Stainless Steel band. 677 \$463 \$6.95



FLORENTINE—Expansion watch band. Yellow or white gold filled. Choice of straight or curved end piece. 513 \$482 \$7.95

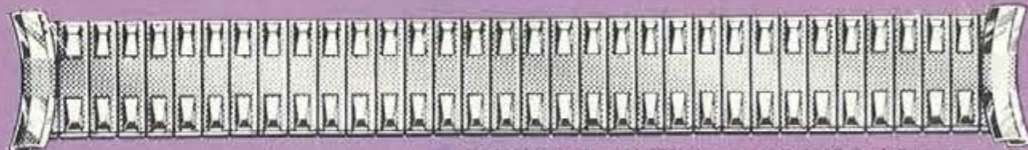

CHAMPLAIN—Expansion watch band. Yellow or white gold filled. Choice of straight or curved end piece. 12590 \$482 \$7.95

If not for resale, add 10% to your cost for Federal Excise Tax.

Add 2% to your cost for State Tax on all items in this catalog.

See pages 1 and 2 for price and shipping information.

Restyle Your Watch

BRING YOUR TIMEPIECE UP - TO - DATE WITH ONE OF THESE SUPERB WATCHBANDS

Styled with you in mind, each of these distinctive watchbands gives your watch a touch of fashion and is precision-crafted for long life and dependability.

Whether

YELLOW OR WHITE

Your watch can be perfectly color-matched, for each watchband shown is available in lustrous yellow or white finish. Be sure to specify the proper number from the description.



HANDSOME classic design tapered watchband, a leading style favorite. *6421 \$450 10K Yellow Gold Filled *6422 \$325 Same style in Stainless Steel \$8.95 \$6.50



TWO-TONE finish of Florentine and bright make this expansion band a distinctive pace-setter in masculine styling. *6423 \$500 10K Yellow Gold Filled *6424 \$350 Same style in Stainless Steel \$9.95 \$6.95



THE NEW, slim, trim look in men's expansion watchbands, wafer-thin and handsomely styled. *6425 \$500 10K Yellow Gold Filled *6426 \$350 Same style in Stainless Steel \$9.95 \$6.95



AUTHENTIC modern design expansion watchband, beautifully crafted for long, pleasurable wear. *6429 \$400 10K Yellow Gold Filled *6430 \$300 Same style in Stainless Steel \$7.95 \$5.95



FASHIONABLE yet conservative — a rugged mate for a valued timepiece. *6427 \$350 10K Yellow Gold Filled *6428 \$240 Same style in Stainless Steel \$6.95 \$4.75



FLORENTINE design expansion band — the ultimate in styling for the fashion-conscious man. *6431 \$450 10K Yellow Gold Filled *6432 \$325 Same style in Stainless Steel \$8.95 \$6.50

DAINTY EXPANSION bracelet with sweep-back ends of sparkling diamond-like rhinestones. *6407 \$525 10K Yellow Gold Filled *6408 \$375 10K White Gold Filled \$10.90 \$10.50

SLENDER FLORENTINE expansion bracelet with tapered ends forming an unbroken sweep of beauty. *6405 \$425 10K Yellow Gold Filled *6406 \$425 10K White Gold Filled \$8.50 \$8.50

DARINGLY NARROW expansion band styled in high fashion motif. *6401 \$375 10K Yellow Gold Filled *6402 \$375 10K White Gold Filled \$7.50 \$7.50

SPARKLING HIGHLIGHTS on a Florentine background make this ladies watchband an up-to-the-minute fashion piece to compliment any ensemble. *6403 \$375 10K Yellow Gold Filled *6404 \$375 10K White Gold Filled \$7.50 \$7.50

ULTRA-SMART single-strand snake chain band with chain guard for double security, added beauty. *6417 \$300 10K Yellow Gold Filled *6418 \$300 10K White Gold Filled \$5.95 \$5.95

EXCITINGLY LOVELY tapered bracelet designed especially for the elegant timepiece. *6413 \$375 10K Yellow Gold Filled *6414 \$375 10K White Gold Filled With Bar Lug Ends \$7.50 \$7.50

GRACEFULLY TAPERED, this ultra-thin mesh band provides added charm to any watch. *6415 \$375 10K Yellow Gold Filled *6416 \$375 10K White Gold Filled \$7.50 \$7.50

HIGHLY DESIRABLE in this year's fashion parade — an elegant ribbon of fine mesh with center clasp and chain guard. *6411 \$500 10K Yellow Gold Filled *6412 \$500 10K White Gold Filled \$9.95 \$9.95



All models can be easily attached in seconds and are instantly adjustable to any size watch and wrist.

*On these numbers only, if not for resale, add 10% to your cost for Federal Excise Tax. See pages 1 and 2 for price and shipping information. Add 2% to your cost for State Tax on all items in this catalog.

ARTISTICALLY DESIGNED DIAMOND PEARL
and JADE JEWELRY IN 14K GOLD



PENDANT
Yellow or White Gold. 652 \$450 \$8.70

PENDANT
10mm Florentine Ball, Yellow Gold only. 10MM \$541 \$9.95

PENDANT
Yellow or White Gold. 736 \$632 \$11.60

PENDANT
Yellow or White Gold. 254 \$695 \$12.75

PENDANT
Yellow Gold only. 404 \$927 \$17.05



PENDANT
1 Diamond, AA, Yellow or White Gold. 993P \$955 \$21.00

PENDANT
Genuine Jade, Yellow Gold only. 284 \$1018 \$18.70

CROSS
1 Diamond, Yellow Gold only. 697 \$1027 \$18.85

PENDANT
1 Diamond, Weight .01 1/2 ct. AA, Yellow or White Gold. 1001P \$1205 \$25.50

PENDANT
1 Diamond, Weight .01 1/2 ct. AA, Yellow or White Gold. 9346 \$1345 \$29.60



PENDANT
2 Diamonds, Wt. .02 ct. AA, White Gold only. P912 \$1386 \$27.50

PENDANT
2 Diamonds, Yellow or White Gold. 766 \$1541 \$28.50

PENDANT
1 Diamond, Weight .02 1/2 ct. AA, Yellow or White Gold. P375D \$1723 \$34.00

PENDANT
1 Diamond, Weight .04 ct. AA, Yellow or White Gold. P351D \$2114 \$42.00

PENDANT
1 Diamond, Weight .05 1/2 ct. AA, Yellow or White Gold. P396 \$2364 \$52.00



PENDANT
4 Diamonds, Weight .04 ct. AA, Yellow or White Gold. P393D \$2432 \$48.00

PENDANT
1 Diamond, Weight .06 ct. AA, Yellow or White Gold. P315D \$2682 \$59.00

PENDANT
1 Diamond, Weight .17 ct. A, Yellow or White Gold. P950/50 \$4364 \$96.00

PENDANT
8 Diamonds, Weight .12 ct. AA, Yellow or White Gold. 203P \$4682 \$103.00

PENDANT
17 Diamonds, Wt. .21 ct. AA, White Gold only. P17A \$7636 \$168.00



PENDANT
7 Diamonds, Weight .50 ct. AA, White Gold only. P368 \$12682 \$279.00

PENDANT
Emerald Cut Diamond, Wt. .35 ct. White Gold only. P557A \$12273 \$270.00

PENDANT
2 Diamonds, Weight .50 ct. AA, White Gold only. P284 \$15000 \$330.00

PENDANT
1 Diamond, Weight .64 ct. A, Yellow or White Gold. 4P \$17727 \$390.00

PENDANT
1 Diamond, Weight .42 ct. AA, White Gold only. 2234A \$14091 \$310.00

PENDANT
Same as above, except Diamond, Wt. .26 ct. A. 2234B \$6091 \$134.00

All above Diamonds AAA quality, unless otherwise specified — See page 6 for explanation of Diamond grading. It is not always possible to obtain the exact weight of diamonds ordered. Weight may vary one to three points (.01 to .03 ct.). Price may vary slightly according to weight.

If not for resale, add 10% to your cost for Federal Excise Tax. Add 2% to your cost for State Tax on all items in this catalog. See pages 1 and 2 for price and shipping information.

HOUSTON JEWELRY & DISTRIBUTING CO., HOUSTON, TEXAS



PENDANT
1 Diamond, Wt. .01 1/2 ct. AA, Yellow White Gold. P514 \$1632 \$32.00

EARRINGS
Clip Backs, 2 Diamonds, Wt. .03 ct. A, Yellow or White Gold. E514 \$3318 \$66.00



PENDANT
1 Diamond, Wt. .03 1/2 ct. AA, Yellow White Gold. 201P \$2591 \$57.00

EARRINGS
Clip Backs, 2 Diamonds, Wt. .07 ct. AA. 201E \$6045 \$120.00



PENDANT
1 Diamond, Wt. .12 ct. A, Yellow or White Gold. 211P \$3364 \$74.00

EARRINGS
For pierced ears. 2 Diamonds, Wt. .22 ct. Yellow or White Gold. \$151 \$5373 \$105.00



DIAMOND CROSS
16 Diamonds, Wt. .40 ct. White Gold. CR462 \$12091 \$266.00

PENDANT
8 Diamonds, Wt. .12 ct. AA, Yellow Gold only. 207P \$6409 \$127.00



3 Rubies 4B11 \$4677 \$82.30

Pin. 10 Diamonds, Wt. .13 ct. AA, Yellow or white gold. DPP1019 \$7955 \$175.00

Earrings — Clip backs. 20 Diamonds, Wt. .25 ct. AA. 199E \$11636 \$230.00

10 Diamonds, Wt. .25 ct. AA. 5448 \$9768 \$161.20

14K GOLD
JEWELRY



11 Diamonds, Wt. .34 ct. AA. 206/1 \$15950 \$285.00



8 Diamonds, Wt. .49 ct. AA. 100 \$15273 \$336.00

Pin. 19 Diamonds, Wt. .63 ct. AA. 6343 \$22682 \$499.00

Earrings—Clip backs, 14 Diamonds, Wt. .48 ct. AA. 1691 \$19818 \$390.00



Add 2% to your cost for State Tax on all items in this Catalog. Only Genuine Stones and Cultured Pearls used in settings. All above Diamonds AAA quality, unless otherwise specified — See page 6 for explanation of Diamond grading. It is not always possible to obtain the exact weight of diamonds ordered. Weight may vary one to three points (.01 to .03 ct.). Price may vary slightly according to weight. If not for resale, add 10% to your cost for Federal Excise Tax. See pages 1 and 2 for price and shipping information.



4 Diamonds, Wt. .14 ct. AA. 1025 \$9545 \$190.00



Yellow or white gold. 6 Diamonds, Wt. .11 ct. AA. 1013 \$6909 \$152.00

Pin. 6 Diamonds, Wt. .25 ct. AA. SP2095 \$9909 \$195.00

Earrings—Clip backs, 5 Diamonds, Wt. .25 ct. AA. E7242 \$10864 \$215.00



ALL MERCHANDISE SHOWN ACTUAL SIZE



Clip-backs.
4010E S2627 \$45.95



Clip-backs. Yellow or white gold.
E480 S2687 \$49.35



Clip-backs. Yellow or white gold.
CLE S3136 \$55.20



Clip-backs. Yellow or white gold.
204E S4505 \$79.30



Clip-backs.
1300 S2659 \$46.80



Clip-backs. Yellow or white gold.
7425 S2777 \$51.00



Clip-backs. Yellow or white gold.
E383 S2864 \$52.60



Clip-backs. Yellow or white gold.
S439 S3177 \$58.35



Clip-backs.
7304 S1391 \$25.00



Clip-backs.
SF5511E S2045 \$34.65



Clip-backs. Rubies or Sapphires.
791 S3723 \$66.00



Clip-backs.
E147 S2400 \$39.60



Sapphires or Garnets.
P52 S3177 \$58.50



Clip-backs. Sapphires or Garnets.
E438 S3282 \$60.30



Clip-backs. Multi-color stones.
101S S4500 \$69.30

14K YELLOW GOLD EARRINGS AND PINS

Only Genuine Stones and Cultured Pearls used in settings.
ALL MERCHANDISE SHOWN ACTUAL SIZE



Sapphires or Rubies.
1346 S5686 \$99.95



Earrings. Clip-backs.
701 S2455 \$43.20



Sapphires.
M223 S2864 \$62.60

Pin.
219P S3518 \$59.60

Add 2% to your cost for State Tax on all items in this catalog. If not for resale, add 10% to your cost for Federal Excise Tax. See pages 1 and 2 for price and shipping information.

14K YELLOW GOLD JEWELRY

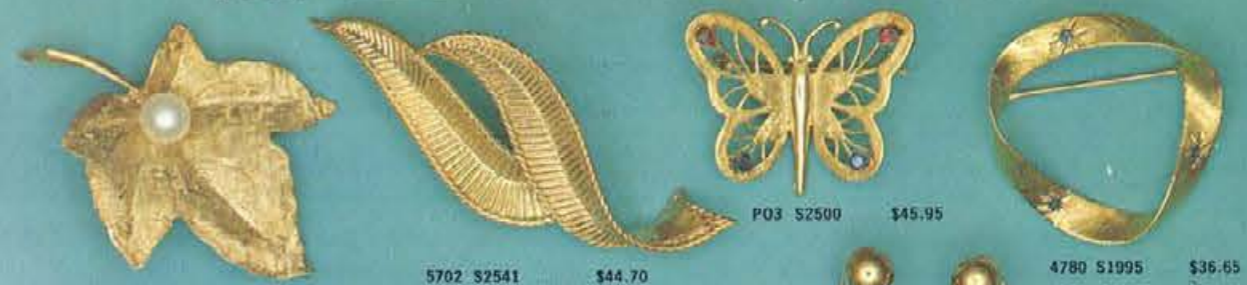

4906 S2998 \$54.95

5702 S2541 \$44.70

P03 S2500 \$45.95

4780 S1995 \$36.65



Clip-backs. Florentine finish.
502 S1814 \$32.95



Clip-backs
S207 S3036 \$50.00



Clip-backs.
507 S1814 \$32.95



NL4000 S8450 \$139.45

8694 S4568 \$77.40

C105 S3500 \$59.50

6 1/2 mm. Florentine and high finish beads. 1134 S4591 \$75.75

8 x 11 Oval Florentine. 14 S6318 \$104.25

P24/S S1359 \$23.75

814 S1764 \$32.40



91 S2814 \$46.45

1039 S3441 \$58.30

ALL MERCHANDISE SHOWN ACTUAL SIZE.

A 113 S3995 \$67.70

B 5/16 S3522 \$89.70

C 9 Diamonds. Wt. 20 ct. AA 7/16 S12910 \$225.00

D 8182 S3852 \$64.90

E 1/4 S2573 \$43.30

F 22 Diamonds. Wt. .93 ct. AA 6221 S28636 \$550.00

Only Genuine Stones and Cultured Pearls used in settings. Add 2% to your cost for State Tax on all items in this catalog. If not for resale, add 10% to your cost for Federal Excise Tax. See pages 1 and 2 for price and shipping information.

Fine Quality Cultured Pearl Jewelry

CULTURED PEARL CHOKER, UNIFORM SIZE

All Cultured Pearl Necklaces Hand Knotted

STAR SPECIAL—14K Clasp
409 S3995 Single Strand, 6 mm. \$79.95
609M S6320 22" Matinee Length, 6 3/4 mm. \$125.00

FINE QUALITY—6 3/4 mm.
Double Strand

408D S12500 \$250.00

408 S6350
Single Strand \$125.00

REGAL QUALITY—7mm.
Single Strand

514 S9000 \$180.00

SUPREME QUALITY—With a 4 Diamond and Pearl Clasp. (Illustrated)
510C S15850 \$315.00

Same as above with plain 14K clasp.
(Not illustrated.)
510 S12000 \$240.00

14K GOLD CLASPS WITH SAFETY LOCK



4 Diamonds, 2 Pearls.
181 S4350 \$95.00



Yellow Gold Florentine.
383 S2182 \$48.00



Same as above, except 4 Diamonds, 4 Pearls.
194D S5400 \$118.50



2 Pearls, 10 Sapphires.
259S S3000 \$66.00

MANY OTHER STYLES IN STOCK

GRADUATED PEARL NECKLACE

CLASSIC QUALITY—14K White Gold Clasp.

502 S3500 \$70.00

DUCHESS QUALITY—Smaller graduation, 14K Clasp.

501 S2250 \$45.00

DEB SIZE—Slightly smaller, 10K Clasp.

500 S1800 \$36.00

FINE "A" QUALITY.

505 S5865 \$117.00

FINE QUALITY—Smaller size.

506 S4500 \$90.00

SUPREME "A" QUALITY

507 S10455 \$210.00

SUPREME QUALITY—Smaller size.

508 S7900 \$158.00

PEARL SHORTENERS—14K WHITE GOLD



SH1 S180 \$3.95



SH2 S271 \$5.95



SH3 S362 \$

Your Pearl Necklace may be re-strung, hand knotted, with any clasp shown for cost of clasp only. Add \$2.50 additional for Double Strand.

14K YELLOW GOLD JEWELRY



4018 S1536 \$34.50

4000B S4000 \$66.00

GENUINE SCARABS
B4656 S2241 \$41.15

1032 S3141 \$55.30

S85-3 S3327 \$61.15

7421 S6264 \$103.35

BR10098 S15000 \$245.00

689 S18086 \$264.00

8785 S12045 \$198.75

805RT S13591 \$246.00

1097 S10905 \$179.95

080 S7682 \$153.50



Screw backs or for pierced ears. Yellow or white gold.
1311 S723 \$15.95

Screw backs. Yellow or white gold.
1312 S905 \$19.95

Clip backs. Yellow or white gold.
7 1/4 MM
51623 \$35.90

Clip backs. Yellow or white gold.
7 3/4 MM
52700 \$54.00

Screw backs. White gold only.
Z4341 S2509 \$45.95

2 Diamonds Total wt. .05 ct. AA—Screw backs. White gold only.
229 S2682 \$53.50



26 Diamonds. Total wt. .63 ct. AA. Clip backs. White gold only.
E7139 S26182 \$500.00



24 Diamonds. Total wt. .25 ct. AA. Clip backs. White gold only.
152 S15636 \$344.00

6 Diamonds. Total wt. .25 ct. AA. Clip backs. White gold only.
12141 S11636 \$256.00

12 Diamonds. Total wt. .39 ct. AA. Clip backs. White gold only.
12140 S14000 \$308.00



24 Diamonds. Total wt. .42 ct. AA. Clip backs. White gold only.
7188 S18000 \$350.00

All above Diamonds AAA quality, unless otherwise specified. See page 6 for explanation of diamond grading. It is not always possible to obtain the exact weight of diamonds ordered. Weight may vary one to three points (.01 to .03 ct.). Price may vary according to weight.
If not for resale, add 10% to your cost for Federal Excise Tax. See pages 1 and 2 for price and shipping information.

Only Genuine Stones and Cultured Pearls used in settings. ALL MERCHANDISE SHOWN ACTUAL SIZE.
Add 2% to your cost for State Tax on all items in this catalog. If not for resale, add 10% to your cost for Federal Excise Tax. See pages 1 and 2 for price and shipping information.
HOUSTON JEWELRY & DISTRIBUTING CO., HOUSTON, TEXAS

14K YELLOW GOLD JEWELRY

14K YELLOW GOLD JEWELRY

MERRY CHRISTMAS
2987 \$1359 \$24.95

Christmas Charm
3609 \$905 \$16.60

Happy Birthday
5605 \$995 \$17.50

Florentine finish
2987 \$1359 \$24.95

Happy Birthday
5605 \$995 \$17.50

Anniversary or Christmas Bells
2778 \$1177 \$21.65

Ruby or Sapphire, Florentine finish
4758 \$995 \$16.65

Also available with Happy Anniversary
3755HB \$1632 \$30.25

Set with Diamond, Florentine finish
433 \$1214 \$22.35

Forget Me Not
1112 \$1750 \$32.50

Eyes of Texas, Set with 2 Diamonds, Florentine background
3509SPF \$2045 \$36.00

Buddha
5464 \$1177 \$20.75

999
S1932 \$36.50

5621
S1700 \$31.35

Ballerina
6-20-1024 \$1609 \$29.55

SH2
S1250 \$22.95

Set with White Spinel, Also available with Happy Anniversary
3759 \$1445 \$26.55

God Grant Me The Serenity To Accept The Things I Cannot Change; The Courage To Change The Things I Can; And The Wisdom To Know The Difference AMEN
3900 \$1773 \$24.95

Praying Hands, Serenity prayer on back of charm
3917 \$650 \$11.95

Tree of Life
503 \$2177 \$38.90

0508
\$4177 \$70.95

050
\$3409 \$62.65

186
\$4873 \$89.50

Church with Lord's Prayer
387 \$936 \$17.20

Cupid
3302 \$544 \$9.98

Praying Hands, Serenity prayer on back
3917 \$650 \$11.95

Jade Buddha
J21S \$1327 \$22.50

Set with Diamond, Also available with Sweet IG 8-13-1
8-13-1 \$1045 \$19.20

Boy or Girl
2445 \$391 \$7.20

Bible open, Holds Lord's Prayer
1225 \$564 \$10.35

Sweet IG
4150 \$632 \$11.60

Painter's Palette
1319 \$777 \$14.30

Baby Shoes
3415 \$573 \$10.10

Piano
1090 \$700 \$12.85

Mad Money U.S. \$1.00 included
5611 \$864 \$15.35

Garnet Heart
1430 \$905 \$14.30

568
\$1104 \$20.30

Graduation Board
142 \$664 \$12.20

Mortar
142 \$664 \$12.20

Tree of Life
426 \$509 \$9.35

Good Angel
1420 \$500 \$9.20

Married An Angel
7376 \$1359 \$24.95

Hand of Friendship
1085 \$523 \$10.60

Girl or Boy
405 \$477 \$8.75

M19
\$477 \$8.40

Diamond in Star
1357 \$1005 \$23.30

Tree of Life
504 \$1541 \$25.95

Oil Derrick
562 \$632 \$11.60

Lucky Horseshoes
2-7-475 \$791 \$14.50

Merry Christmas
3471 \$605 \$11.10

038S
\$1805 \$33.00

223
\$995 \$18.75

044S
\$2268 \$41.75

0508 \$4177 \$70.95

050 \$3409 \$62.65

186 \$4873 \$89.50

038S \$1805 \$33.00

223 \$995 \$18.75

044S \$2268 \$41.75

Only Genuine Stones and Cultured Pearls used in settings. ALL MERCHANDISE SHOWN ACTUAL SIZE. Add 2% to your cost for State Tax on all items in this catalog. If not for resale, add 10% to your cost for Federal Excise Tax. See pages 1 and 2 for price and shipping information.

14K YELLOW GOLD JEWELRY

14K YELLOW GOLD JEWELRY



Year of your choice. Other than 20 or 25, allow 3 weeks delivery. 5025 \$3964 \$65.40



For 1 initial of your choice, add \$1.00. 1584 \$4673 \$77.00



734 \$3964 \$65.40



Sapphires or Rubies D1598 \$4055 \$68.70



French Lemoge. Opens to hold 4 pictures. 702 \$7055 \$103.40



Year of your choice. For other than 25, allow 3 weeks delivery. 581 \$4932 \$81.50



Y1487 \$2541 \$43.90



'I Love You More Than Yesterday, But Less Than I Will Tomorrow'. 4 Dia. 10 ct. AA 5017 \$7527 \$125.00



Cupid. 1524 \$5068 \$83.65



2633 \$3782 \$64.05



503 \$3177 \$55.00



White Spinel in Clover. 645 \$2305 \$39.00



Opens to hold picture. 3094 \$5100 \$84.15



Rubies or Sapphires. 224 \$3845 \$63.50



5514 \$4300 \$72.85



773 \$4500 \$74.50



1512 \$4086 \$67.50



Buddha. Genuine Black Star. 630 \$2305 \$39.00



9036 \$3614 \$61.20



9443 \$4359 \$73.85



Jade Buddha. 175 \$3995 \$67.70



1511 \$4086 \$67.50



2 Diamonds, Wt. .07 ct. AA. 5003 \$7000 \$115.00



'I Love You' on Telephone Pole. White Spinel in Star. 3762 \$1695 \$31.15



6330 \$4832 \$75.90



500 \$3945 \$64.95



Tree of Life. 7501 \$2655 \$46.70



Jade Buddha. 7284 \$3950 \$65.20



Wise Owl. 237 \$3195 \$54.10



Good Housekeeping Award. 163 \$2809 \$46.35



Ballerina. 1877 \$2450 \$41.50



2605 \$2655 \$44.95



01774 \$3782 \$63.95



1 Diamond Florentine finish. L110 \$1955 \$33.00



3 Diamonds. D861 \$3600 \$55.00



The Love Story. 686 \$3177 \$55.90



Set with white Spinel. 222 \$2305 \$39.05



Rubies or Sapphires. 1814 \$6205 \$102.50



Multi colored stones, white Spinel. 4760 \$2450 \$43.15



Moses with Ten Commandments. D1168 \$2691 \$47.35



060 \$4318 \$79.25

ALL MERCHANDISE SHOWN ACTUAL SIZE



070 \$5955 \$129.50

ALL MERCHANDISE SHOWN ACTUAL SIZE

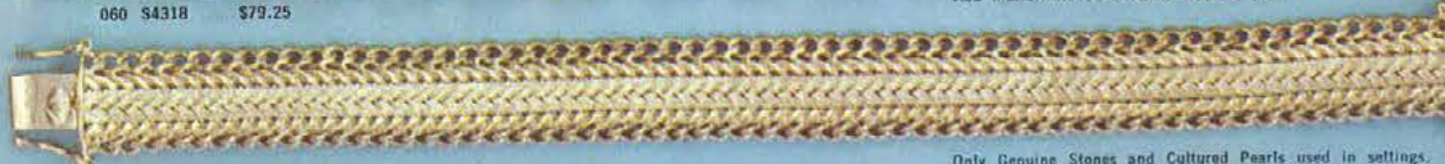

18028-1 \$9691 \$159.90

See pages 1 and 2 for price and shipping information.



3234 \$5000 \$92.15

Only Genuine Stones and Cultured Pearls used in settings. If not for resale, add 10% to your cost for Federal Excise Tax. Add 2% to your cost for State Tax on all items in this catalog.

Only Genuine Stones and Cultured Pearls used in settings. See pages 1 and 2 for price and shipping information. Add 2% to your cost for State Tax on all items in this catalog. If not for resale, add 10% to your cost for Federal Excise Tax.

Bracelets and Charms

Bracelets and Charms

Bracelet 1850-7 \$200 \$3.75

U. S. \$1.00 bill included. 1371 \$409 \$6.75 D870 \$209 \$3.85 1653 \$300 \$6.60

Bracelet 6119/27 \$270 \$4.95 459 \$250 \$4.95 DF28 \$150 \$2.75 438 \$150 \$2.50 1141 \$279 \$4.25

D-TEX \$90 \$1.95 Sterling Silver only. 5302 \$168 \$3.05 Church with Lord's Prayer. Sterling Silver only. 3875 \$245 \$4.45 D579 \$209 \$3.85 D657 \$300 \$5.50 430 \$177 \$3.25 D536 \$209 \$3.85

Bracelet B806 \$355 \$7.80

1274 \$241 \$4.40 3038G \$214 \$3.95 D608 \$195 \$3.55 D189 \$118 \$2.50 5473 \$105 \$2.20 3006G \$214 \$3.95

Bracelet 484 \$482 \$8.95

Locket opens to hold 2 pictures. D769GF \$391 \$7.15

1389 \$195 \$3.55 D545 \$209 \$3.85 Speak, See and Hear No Evil. D777 \$268 \$4.95 1079/8 \$195 \$3.80 D622 \$271 \$4.95 654 \$271 \$4.95 1142 \$209 \$3.85

478 \$1041 \$18.95

864 \$1168 \$23.95

ALL MERCHANDISE SHOWN ACTUAL SIZE.

12K YELLOW GOLD FILLED OR STERLING SILVER
Specify 12K Yellow Gold Filled or Sterling Silver when ordering.

Add 2% to your cost for State Tax on all items in this catalog. If not for resale, add 10% to your cost for Federal Excise Tax. See pages 1 and 2 for price and shipping information.

Bracelet 170 \$682 \$12.95

3041G \$323 \$5.95 3073G \$323 \$5.95 TEX-6G \$164 \$2.95 Bible opens to hold Lord's Prayer. D773 \$369 \$6.60 Also Happy Anniversary. D304 \$332 \$6.05 D390 \$255 \$4.70 Locket opens to hold 2 pictures. D742GF \$450 \$8.25

Bracelet 198 \$805 \$14.95

3009G \$323 \$5.95 Girl or Boy. 1162 \$159 \$2.95 Boy or Girl. 143 \$245 \$4.50 D593 \$241 \$4.40 1527 \$362 \$6.60 D392 \$255 \$4.70 Praying Hands. Serenity prayer on back. 677 \$227 \$4.15

Bracelet 195 \$745 \$13.95

16 \$195 \$3.55 D879 \$300 \$5.50 D658 \$241 \$4.40 D874 \$255 \$4.70 D888 \$255 \$4.70 D573 \$300 \$5.50 St. Christopher. D595 \$300 \$5.50

12K YELLOW GOLD FILLED OR STERLING SILVER
Specify 12K Yellow Gold Filled or Sterling Silver when ordering.

Bracelet 891 \$1150 \$20.95

3003G \$323 \$5.95 D779 \$255 \$4.70 D571 \$300 \$5.50 2035 \$150 \$2.75 D169 \$241 \$4.40 D825 \$268 \$4.95 3097 \$323 \$5.95

ALL MERCHANDISE SHOWN ACTUAL SIZE.

Add 2% to your cost for State Tax on all items in this catalog. If not for resale, add 10% to your cost for Federal Excise Tax. See pages 1 and 2 for price and shipping information.

Ladies' Vogue Jewelry

12K Yellow Gold Filled, Genuine Jade stone, 662P \$541 \$9.90



12K Yellow Gold Filled, Rhinestone Cluster center, P984 \$586 \$10.75



Earrings, Clip backs, 12K Yellow Gold Filled, E985 \$450 \$8.25

12K Yellow Gold Filled, 638P \$450

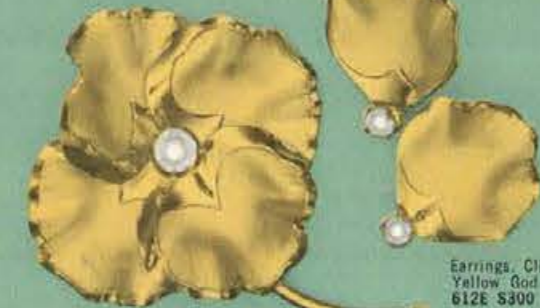

12K Yellow Gold Filled, Cultured Pearl, 612P \$541 \$9.90



12K Yellow Gold Filled, Cultured Pearls, 668P \$300 \$5.50



12K Yellow Gold Filled, Genuine ivory rose, 626P \$718 \$13.20

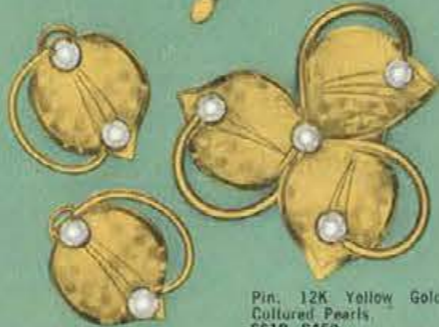

Pin, 12K Yellow Gold Filled, Cultured Pearls, 661P \$450 \$8.25



Earrings, Clip backs, 12K Yellow Gold Filled, Cultured Pearls, 661E \$359 \$6.60



Pin, 12K Yellow Gold Filled or Sterling Silver, 445P \$359 \$6.60

Earrings, Clip backs, 12K Yellow Gold Filled or Sterling Silver, 421E \$300 \$5.50



12K Yellow Gold Filled, 401P \$227 \$4.15

12K Yellow Gold Filled, Rhinestones in leaf, P49 \$359 \$6.60



Necklace, 12K Yellow Gold Filled or Sterling Silver, 268H15 \$1264 \$24.75

Necklace, 12K Yellow Gold Filled or Sterling Silver, N8882 \$632 \$11.55

Necklace, 12K Yellow Gold Filled, NC35F \$1118 \$19.50

Matching Bracelet (not illustrated), 268B \$632 \$12.50

ALL MERCHANDISE SHOWN ACTUAL SIZE

Add 2% to your cost for State Tax on all items in this catalog. If not for resale, add 10% to your cost for Federal Excise Tax. See pages 1 and 2 for price and shipping information.

FINE LADIES' JEWELRY Set with Cultured Pearls.



12K Yellow Gold Filled or Sterling Silver, N109Y \$264 \$4.80

12K Yellow Gold Filled or Sterling Silver, Genuine Diamond, N1072 \$491 \$8.95

12K Yellow Gold Filled or Sterling Silver, Genuine Diamond, N1069 \$491 \$8.95

12K Yellow Gold Filled or Sterling Silver, P5464 \$427 \$7.85

12K Yellow Gold Filled or Sterling Silver, Hematite stone, S552B \$318 \$5.80

12K Yellow Gold Filled or Sterling Silver, N111 \$245 \$4.80

12K Yellow Gold Filled or Sterling Silver, 231N \$180 \$3.30



12K Yellow Gold Filled with Genuine Jade, or 12K Yellow Gold Filled or Sterling Silver with Cultured Pearl, Specialty color, N857 \$323 \$5.90



12K Yellow Gold Filled or Sterling Silver, White Spinel, N781 \$241 \$4.40



12K Yellow Gold Filled or Sterling Silver, White Spinel, 1778G \$359 \$6.60



12K Yellow Gold Filled only, G816N \$255 \$4.70



12K Yellow Gold Filled or Sterling Silver, 210N \$227 \$4.15



12K Yellow Gold Filled or Sterling Silver, X962 \$236 \$4.70



12K Yellow Gold Filled or Sterling Silver Florentine finish, X330 \$368 \$5.80



Clip Backs — 12K Yellow Gold Filled or Sterling Silver, 438E \$541 \$9.90

Clip Backs — 12K Yellow Gold Filled or Sterling Silver, 436 \$268 \$4.13

Clip Backs — 12K Yellow Gold Filled or Sterling Silver, 225 \$450 \$8.25

Clip Backs — 12K Yellow Gold Filled only, 661E \$359 \$6.60

Clip Backs — 12K Yellow Gold Filled only, E49 \$359 \$6.80

Clip Backs — 12K Yellow Gold Filled only, Cultured Pearl, 1056E \$632 \$11.55

SPECIFY 12K YELLOW GOLD FILLED OR STERLING SILVER WHEN ORDERING.

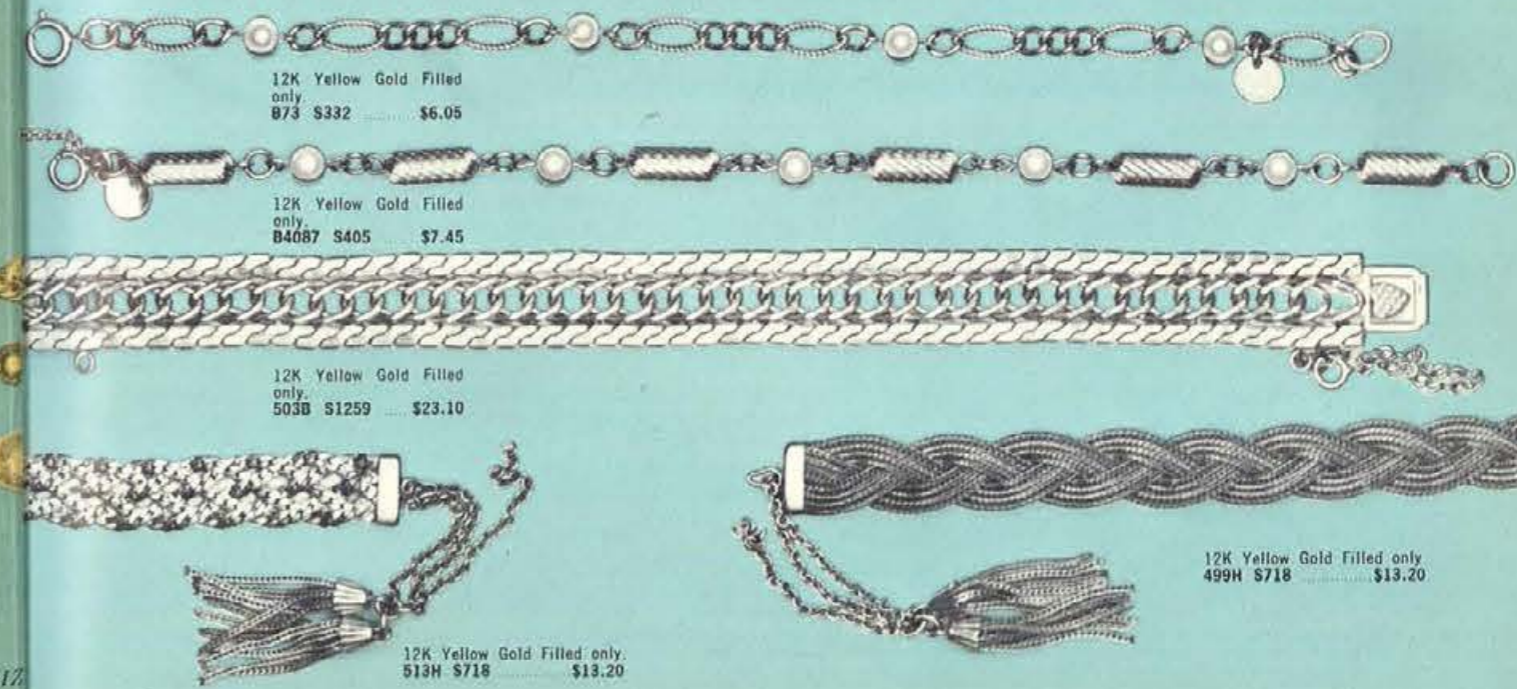

12K Yellow Gold Filled only, B73 \$332 \$6.05

12K Yellow Gold Filled only, B4087 \$405 \$7.45

12K Yellow Gold Filled only, 503B \$1259 \$23.10

12K Yellow Gold Filled only, 513H \$718 \$13.20

12K Yellow Gold Filled only, 499H \$718 \$13.20

Add 2% to your cost for State Tax on all items in this catalog. If not for resale, add 10% to your cost for Federal Excise Tax. See pages 1 and 2 for price and shipping information.

HIGH FASHION LADIES' COSTUME JEWELRY



NECKLACE AND EARRING SET—
Muted flat tortoise beads with gold
round adjustable necklace. Also avail-
able in muted shades of green.
Specify color. Earrings have clip
backs.

NECKLACE AND EARRING SET—
Lapis blue hand knotted necklace
and matching earrings. Clip backs.
10-4015 S600 \$9.90

NECKLACE—Iridescent mink brown,
crystal Adjustable.
1378/EX1 S180 1-Strand \$3.30
1378/EX2 S360 2-Strand \$6.60
MATCHING EARRINGS—Clip backs,
1380E S180 \$3.30



NECKLACE—Beautiful diamond cut
crystal in aurora borealis color or
shaded vitrol, which can be worn
with black, grey or navy. Specify
color.

MATINEE NECKLACE—24" length.
Elongated oval Florentine. Brushed
gold bead strung on chain.
56-3098 S525 \$8.25
MATCHING EARRINGS—Clip backs,
3098 S180 \$3.30

NECKLACE—Aurora crystal with gold
rondel. Choker length 15".
1339PR-C S450 \$8.20
Same as above, except princess
length.
1339PR S541 \$10.00
MATCHING EARRINGS—Clip backs,
1339PR S180 \$3.30

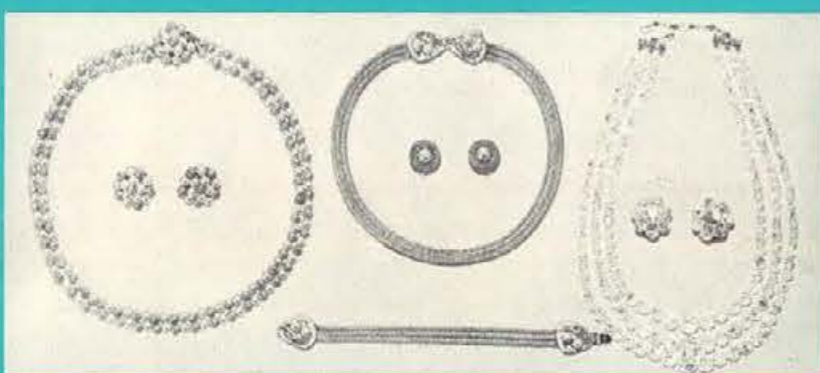

NECKLACE AND EARRING SET—
Princess length, 20". Beautiful en-
gine turned gold bead and simulated
pearl. Earrings have clip backs.
1350PR/2NE S268 2-Strand \$4.95
1350PR/3NE S359 3-Strand \$6.60

NECKLACE—Beautiful 3-strand gold
mesh necklace with pearl and gold
clasp.
2001N S271 \$4.40
MATCHING EARRINGS—Clip backs,
2010C S136 \$2.50
MATCHING BRACELET—
2001B S180 \$3.30

NECKLACE—Aurora borealis crystal,
adjustable necklace.
1391/1 S241 1-Strand \$ 4.40
1391/2 S482 2-Strand \$ 8.80
1391/3 S718 3-Strand \$13.20
MATCHING EARRINGS—Clip backs,
538E S180 \$3.30



MERMAID—A masterpiece of irides-
cence created to imitate the soft
lustre and color of genuine oriental
pearls. Dipped, polished and knotted
by hand. 14K White Gold safety clasp
with genuine diamond.
528 S1178 1-Strand \$21.50
529 S1659 2-Strand \$29.95

POPULAR simulated pearl button
earrings, hand-polished. 12K white gold
filled screw backs.
544 S136 \$2.50



UNIFORM CHOKER PEARLS—All
hand knotted. Perfectly matched Ori-
ental "real look" pearls. Rhinestone
and pearl clasp in yellow.
1/3057 S700 Single Strand,
9mm size \$11.00
34/3060 S773 Double Strand,
8mm size \$12.10



23" MATINEE LENGTH PEARLS—
9mm size. Rich Oriental pearl lustre.
Hand knotted with rhinestone and
pearl clasp in yellow.
27/3059 S773 Single Strand \$12.10
29/3059 S1540
Double Strand \$24.20



FLIRTATION—Careful matching
gives nice lustre to this graduated neck-
lace. Sterling clasp. Brocade box.
522 S209 1-Strand \$3.85
523 S277 2-Strand \$4.95
524 S345 3-Strand \$6.50



3 PIECE SET
Gold and silver with a
lovely floral design.
Brush pad of nylon
bristle is removable
for easy cleaning.
Packed in a lined gift
box. Shpg. wt., 3 lbs.
C051L3 S615 \$10.25



3 PIECE DRESSER SET
Luxurious gold on satin
finish silver back-
ground. The nylon bris-
tled brush is removable
for easy cleaning
Packed in satin lined
gift box. Shipping wt.,
3 lbs.
H36113 S795 \$13.25



DRESSER SET ON TRAY
3-Piece Dresser set — 24K gold plated frame,
handle with applied poppy — on lucite covered
moire. Shpg. wt., 3 lbs.
P678/3 S1180 \$19.65
Tray only — 24K gold plated — poppy design.
12" x 16 1/4". Shpg. wt., 5 lbs.
T49 S1500 \$25.00

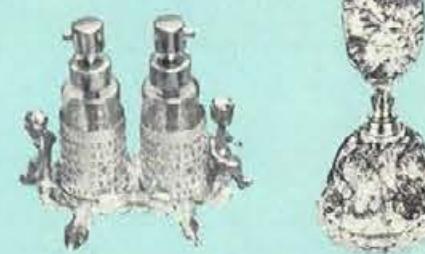

PERFUME BOTTLES
Florentine gold finish
with two perfume atom-
izers, to hold your day
perfume and your night
perfume. Lovely design
with cupids. Shipping
wt., 3 lbs.
WM14ALH S180 \$3.00

PERFUME BOTTLE
24K gold, poppy design,
6 1/4" tall. Shpg. wt., 3
lbs.
K24 S750 \$12.50



4 PIECE SET
Luxurious gold plated set with filigree gal-
lery tray, atomizer, perfume bottle, and glass
box for powder or trinkets. Tray 11 1/2" x 16 1/2".
Shipping wt., 7 lbs.
T9A/R09 S1200 \$20.00



PERFUME TRAY
Oval perfume tray with lovely ornamental
gallery, 10" x 13 1/2", in finishes of an-
tique gold, Shipping wt., 4 lbs.
T117 S498 \$8.50
Same as above except 11 1/2" x 16 1/2",
T217 S675 \$11.25



PERFUME TRAY
Mirror base Perfume tray with handsome
filigree gallery, 11 1/2" x 16 1/2", in fin-
ishes of antique gold or sterling silver.
Shipping wt., 4 lbs.
T815 S498 \$8.50
Same as above except 12 1/4" x 18 1/4",
T615 S750 \$12.60



LIPSTICK CADDY AND TRAY SET
Oval mirror tray with set in filigree
holders (5) with buds framing mirror and
2 cupids. Antique gold finish. Shipping
wt., 3 lbs.
079 S300 \$4.50



PERFUME TRAY
24K gold plated. Cushion shape, 11 1/4" x
17". Shpg. wt., 5 lbs.
T20 S825 \$13.75



JEWEL BOX
Charming oval filigree
Jewel Case with beveled
glass top, in finishes of
24K antique gold plate,
4 1/2" x 4" x 3". Shpg.
wt., 3 lbs.
K2 S595 \$9.95
Same as above except
size 7" x 5 1/4" x 3",
K3 S900 \$15.00



JEWEL BOX
Lovely filigree designed
box in heart shape. Beve-
led glass top. Antique
gold finish, 4 1/2" x 5 1/4".
Shpg. wt., 4 lbs.
K5 S675 \$11.25



JEWEL BOX
Made of 24K gold with 5 beveled
glass windows. Antique gold finish.
Shipping wt., 7 lbs.
K8 S1575 \$26.25



TISSUE BOX
Attractive 24K gold plated fili-
gree Tissue Box. Available in an-
tique, gold or antique silver.
10 1/2" x 5". Shpg. wt., 3 lbs.
K1 S595 \$9.95



MAGNIFYING MIRROR
ON STAND
6" dia. with beveled
plane. Gold finish. One
side is mirror, other side
is magnifying mirror.
Shpg. wt., 3 lbs.
G671 S675 \$11.25



LIPSTICK AND
BOBBY PIN HOLDER
With magnet. Gold leaves and
Cupids.
671M S180 \$2.75



PICTURE FRAME
Gold tone finish. Will
hold 5" x 7" picture
Shpg. wt., 3 lbs.
63PF S198 \$3.00



SOAP DISH
Cupid kneeling on shell.
Florentine gold finish.
Dish stands on legs.
Shpg. wt., 4 lbs.
1963 S450 \$7.50
Soap Dish without Cupid,
1964 S270 \$4.50



MAGNIFYING MIRROR
Large Cupid magnifying
and regular 5" mirror.
Antique gold finish. Ht.
10 1/2". Shpg. wt., 3 lbs.
1962 S525 \$8.75



Italian Ceylon beads sparked with bugle tracery and raised designs. Black or white.
*650 S905 \$14.85



Italian Ceylon beads sparked with bugle tracery and raised designs. Black or white.
*651 S905 \$14.85



Ceylon beaded bag. Hand crafted Italian beads. Alabaster, black.
*242 S705 \$10.95



Ceylon beaded bag. Hand crafted Italian beads. Convertible "hideaway" chain. White or gold.
*248 S705 \$10.95



Shimmering satins. Ceylon beaded with a pearl in center. The white bags are dyeable. Black or white.
*947 S268 \$4.40



Italian Ceylon beading accented with bugle beads. Beaded frame. Black or white.
*1058 S1450 \$23.20



Ceylon beads over-embroidered in dimension, on a ground of bead-studded sequins. White.
*1054 S1359 \$23.20



Gold tone — florentine finish frame. Baroque beading. Hand made. White or black.
*1854 S2270 \$40.70

VARAFLAME POCKET LIGHTERS



RONSON VARAFLAME WINDLITE
Satin and Bright. Engraved Design.
67002 \$9.95
S647



RONSON TYPHOON
Satin and high polish. Silver-Tone. Most wind-proof lighter ever.
11302 \$2.95
S192



RONSON VARAFLAME STARFIRE
Bright Silver Tone. Engraved Design.
89001 S972 \$14.95
Bright Gold Tone. Engraved Design.
89002 S972 \$14.95



RONSON VARAFLAME LADYLITE
Lipstick size lighter. Gold Electroplate. Engraved Design.
*63101 \$20.00
S1300



RONSON VARAFLAME LITEGUARD
Silver-Tone. Engraved Design.
62001 S972 \$14.95
Gold-Tone. Engraved Design.
62002 S1037 \$15.95

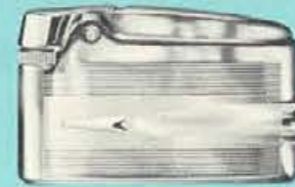

RONSON VARAFLAME ADONIS
Satin and Bright Gold Finish. Engraved Design. Gold-Tone Emblem.
11604 S1625 \$25.00

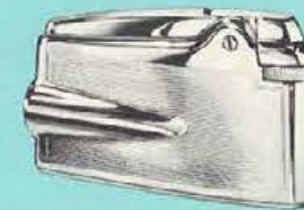

RONSON VARAFLAME PREMIER
Chromium Plate. Bright Finish. Engraved Design.
17103 S972 \$14.95



RONSON VARAFLAME ADONIS
Engraved Design. Gold-Tone Emblem.
11601 S1203 \$18.50



COMPACT — Florentine finish, engraved design. Self-opening inner lid. Gold color. 2 1/4" diameter.
630/EMB/6 S250 \$3.60



COMPACT — Enamel jewel tones of blue, red or green. 2 1/4" diameter.
633/331 S280 \$4.00



COMPACT — Engine turned sunburst design with initial panel. Gold color. 3" x 3".
614/ET S525 \$7.50



COMPACT — Silver background with engraved gold rings. Inner lid. 3" dia.
529/ENG/6 S560 \$8.00



LIPSTICK COMPACT — In colorful jewel design on black ground, with lipstick holder.
675/259 S560 \$8.00



POCKET COMB — Tortoise shell finish. Neatly hinged. Embossed border. 4 1/4" x 1 1/2".
56/EMB/2 S160 \$2.25



KEY CHAIN WITH COIN HOLDER — gold toned.
456/EMB S210 \$3.00

TABLE LIGHTERS



VARAFLAME SATURN
Silver Tone. Suede Finish. Original Key Design.
87009 S972 \$14.95



RONSON VARAFLAME LURALITE
Gold Tone Mosaic.
87006 S1300 \$20.00



RONSON VARAFLAME ERIC
Rosewood and Satin Finish Aluminum.
40037 S1625 \$25.00

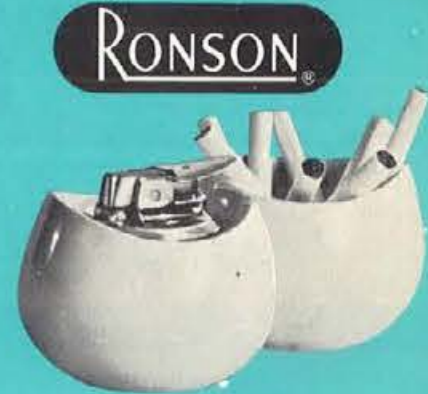

RONSON VARAFLAME CONTINENTAL SET
Table Lighter and Matching Cigarette Urn. Rosenthal China.
40016 S1622 \$24.95



COMPACT — Has inner door.
51XP S320 \$5.30



LIP VIEW — Holds any standard lipstick.
30XP S180 \$3.00



PILL BOX —
23XP S105 \$1.75



COMB —
26XP S160 \$2.65



COMPACT — With inner door.
51FF S345 \$5.70



CIGARETTE CASE — For king size cigarettes.
FFFF S345 \$5.70



LIGHTER —
JLFF S265 \$4.45

FLORENTINE FINISH. HAND ENGRAVED AND HAND PAINTED FLOWERS IN MULTICOLORS OF PINK, GREEN AND GOLD.

A DEEP HAND CARVED ROSE ON A MOTHER-OF-PEARL FINISH.

*On these numbers only, if not for resale, add 10% to your cost for Federal Excise Tax. See pages 1 and 2 for price and shipping information. Add 2% to your cost for State Tax on all items in this catalog.

ZIPPO LIGHTERS



ZIPPO BRUSH FINISH LIGHTER
Heavily chrome-plated with satiny, soft-toned brush surface and contrasting high polish.
200 S210 \$3.50

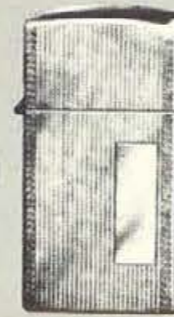

ZIPPO SLIM LIGHTER
High fashion styling. Yellow Gold Filled. Engine Turned. Rope Design.
*1835 \$1200 \$20.00



ZIPPO SLIM LIGHTER
High Polished Chrome. Ribbon Design.
1615 \$360 \$6.00
S360

Nimrod COMMANDER LIGHTER

NIMROD COMMANDER PIPELIGHTER
Featuring the patented Chimney Action updraft and down-draft flame. Polished and Satin finished surfaces. Lifetime guarantee.
1575 S233 \$3.50



*On these numbers only, items do not include Federal Excise Tax. If not for resale, add 10% to your cost on these numbers for Federal Excise Tax. See pages 1 and 2 for price and shipping information.

Add 2% to your cost for State Tax on all items in this catalog.

Gifts FOR THE YOUNGER SET



12K Yellow Gold Filled Tubing Bracelet — Opens with safety guard. Child's size. *593 S241 \$4.70



Sterling Silver Tubing Bracelet — Flor-entine finish. Opens with safety guard. Child's size. *769 S264 \$5.20



12K Yellow Gold Filled Bracelet — Rope Chain, Simulated Pearls, Charm Hand Engraved. Set with Genuine Diamond, rose cut. *3210 S362 \$7.15



12K Yellow Gold Filled Tubing Bracelet — Opens with safety catch. Satin finish, hand engraved. Set with Genuine Diamond, rose cut. *721 S362 \$7.15



12K Yellow Gold Filled 2 Picture Locket and 13" Chain. Satin finish, hand engraved. Set with Genuine Diamond, rose cut. *930 S391 \$7.70
Same as above, except in 10K Yellow Gold. *0537 S618 \$12.10



12K Yellow Gold Filled 2 Picture Locket and 13" Chain — two tone finish, hand engraved. *254 S241 \$4.70



12K Yellow Gold Filled 2 Picture Locket and 13" Chain — three color finish, hand engraved. *221 S255 \$4.95
Same as above in Sterling Silver. *218 S255 \$4.95



12K Yellow Gold Filled Shadow Cross and 15" Chain. *26 S195 \$3.85
Same as above, except in 10K Yellow Gold. *905 S391 \$7.70



12K Yellow Gold Filled Cross and 15" Chain — Hand engraved, two tone satin and polish finish. *551 S241 \$4.70
Same as above in Sterling Silver. *548 S241 \$4.70

GIFTIME Pearls

Natural Genuine Oriental Pearls, the favorite Gems of womanhood since ancient times. More than ever, Pearls are in fashion today. 14K Gold chain.

These pearls may be added to the pearl necklace you have already started.



*3 S500 \$10.00 *5 S800 \$16.00 *17 S950 \$19.00 *19 S1450 \$29.00



*Y S225 \$4.50 *E S325 \$6.50 *G S425 \$8.50 *I S500 \$10.00 *J S625 \$12.50 *Z S900 \$18.00 *K S1050 \$21.00

Gifts FOR BABY



HANKSCRAFT BOTTLE WARMER AND VAPORIZER
Heats bottle quickly. Shuts off automatically. Vaporizer fits over warmer, produces healthful steam. Ceramic. Shipping wt., 2 lbs. 1013C S197 \$2.95

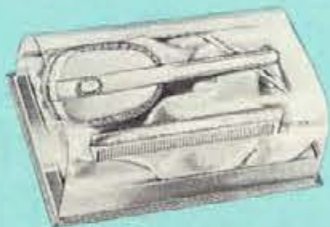

2-PIECE BABY GIRL COMB AND BRUSH SET
Sterling Silver. Engraved design, nylon bristles. Satin lined, acetate covered box. *540 S600 \$9.90



2-PIECE MILITARY COMB AND BRUSH SET
Sterling Silver. Engraved design, nylon bristles. Satin lined, acetate covered box. *542 S486 \$8.00



HANKSCRAFT BABY SPECIAL FEEDING SET
Makes mealtime fun for baby! 3 compartment 8" dish with suction-cup base, spill proof cup, tot-size fork and spoon. All break-resistant. Available in plastic. Shipping wt., 2 lbs. 1451 S330 \$4.95

Add 2% to your cost for State Tax on all items in this catalog.
*On these numbers only, if not for resale, add 10% to your cost for Federal Excise Tax. See pages 1 and 2 for price and shipping information.

An attractive selection of beautifully designed — expertly crafted Sterling Silver gifts for baby and small child.

SILVER GIFTS FOR BABY



BABY JUICE CUP
Sterling Silver. Lined inside with very bright 24K Gold Finish. Gift packaged. 55 S277 \$4.20



BABY CUP
Sterling Silver. Lined inside with very bright 24K Gold Finish. Gift packaged. 510 S359 \$5.45



BABY CUP
Sterling Silver. Gold lined. Hollow handle. Bright finish. Height 2 1/4". Attractive baby paper covered gift box. 168 S563 \$9.40



BABY CUP
Sterling Silver. Hollow handle. Lined with very bright 24K Gold Finish. Sturdy design. 52 S727 \$10.95

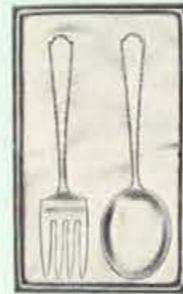

2-PIECE BABY SET
Sterling Silver Fork and Spoon. Delicately carved "VIRGINIA" pattern. Satin lined gift box. 300 S355 \$5.35



2-PIECE BABY SET
"Ancestry" Pattern. Sterling Silver fork and spoon. Satin lined gift box. 330 S405 \$6.10



2-PIECE BABY SET
"Jenny Lind" Pattern. Sterling Silver feeding spoon and dumbbell rattle. Satin lined gift box. 313-525 S591 \$8.90



3-PIECE BABY SET
"Jenny Lind" Pattern. Sterling Silver spoon, fork and teething rattle with Pearlized Ring (White, Pink, or Blue). Satin lined gift box. 310-523 S545 \$8.20



BIRTH RECORD TEETHING RING RATTLE
Sterling Silver. Pearlized Ring available in White, Pink, Blue. Satin Lined Gift Box. 523 S173 \$2.60



DUMB-BELL RATTLE
Sterling Silver. Gift packaged. 525 S355 \$5.35



CURVED HANDLE SPOON
Sterling Silver. Makes for easy handling. Gift boxed. 301 S195 \$2.95



LONG HANDLE FEEDING SPOON
Sterling Silver. Impressive "VIRGINIA" pattern — makes an excellent gift. 303 S218 \$3.30



LONG HANDLE FEEDING SPOON
Sterling Silver. "Ancestry" pattern. Gift boxed. 333 S255 \$3.85



BABY PICTURE FRAME
Sterling Silver. Engraved design. 3 1/2" diameter. Gift boxed. 548 S300 \$4.50



BABY PICTURE FRAME
Sterling Silver. Oval. 3 1/4" x 4 1/4" 550 S300 \$4.50

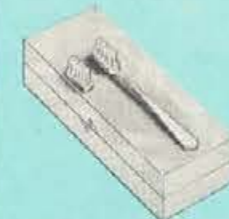

STERLING SILVER TOOTHBRUSH
Specially designed to fit baby's little mouth. Carefully selected nylon bristles clean the young teeth tenderly and effectively. Extra replaceable refill makes this gift last twice as long. 306 S355 \$5.35



CHILD'S GOBLET
Height 4 3/4". Bright Butler Finish. Attractive baby paper covered gift box. 250 S660 \$11.00



PORRINGER AND BABY SPOON SET
Sterling Silver. Bright Finish. Porringer width 5 1/2". 796 S825 \$13.75
Porringer only. 259 S625 \$10.45

Add 2% to your cost for State Tax on all items in this catalog.
Items on this page do not include Federal Excise Tax. If not for resale, add 10% to your cost for Federal Excise Tax. See pages 1 and 2 for shipping information.

MEN'S FINE JEWELRY



TEXAS STATE SEAL CUFF LINKS
 *TSS1 S586 Sterling Silver \$9.95
 *TSS2 S750 Yellow Gold Filled \$12.50



DOLLAR SIGN MONEY CLIP
 Sterling Silver.
 *00726 S309 \$6.80

SIMMONS KNIFE KEY RING
 Sterling Silver. Florentine finish.
 *SSKR122 S532 \$9.50



SIMMONS KEY RING AND PLATE
 Sterling Silver.
 *SSKR114 S368 \$6.75



KEY RING
 Sterling Silver with detachable ring.
 *1025/1 S323 \$5.95



SPORT CHAIN
 Sterling Silver. Praying Hands.
 *K7614X S329 \$6.60

SIMMONS KEY CHAIN AND DETACHABLE RING
 Sterling Silver.
 *SSKR110 S432 \$7.50



MONEY CLIP
 Stainless Steel. With knife blade and file.
 MC57 S110 \$2.00



SIMMONS STUD SET
 12K Yellow Gold Filled and Genuine Onyx.
 *DS527 S859 \$15.25



KNIFE AND NAIL CLIPPER SET
 A handsome set featuring useful "four-in-one" knife and nail clipper. Leather case.
 V3 S267 \$4.20
 Add 13c for Fed. Tax



SIMMONS POCKET KNIFE
 Sterling Silver. Engine turned. Two blades.
 *SSK64 S377 \$7.45



SCHRADER WALDEN POCKET KNIFE
 Hand made. Bladed stainless steel spear and flexible nailfile. Handle is polished stainless steel. 2 1/2".
 778 S252 \$3.35



SCHRADER WALDEN POCKET KNIFE
 Hand made. Bladed spear and flexible nail file. Handle is marine pearl plastic. Nickel silver linings and tips. 2 1/2".
 793 S252 \$3.35



POCKET KNIFE
 Mother-of-Pearl. Has knife blade, file, cuticle pusher, and scissors.
 3475 S305 \$4.50

14K GOLD MEN'S JEWELRY



Florentine Finish. Genuine Garnets.
 160L S5600 \$88.00



Florentine Finish.
 CT1 S4841 \$79.95



Florentine Finish. Set with Jade stones.
 358/IJA S4482 \$73.95

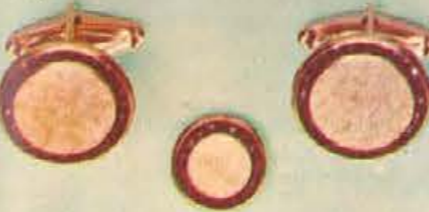

Florentine Finish. Genuine Garnets.
 7L S5391 \$84.70
 Matching Tie Tack.
 7ST S1468 \$23.10



Florentine Finish. Set with Diamonds.
 CL307D S7227 \$119.50



Florentine and Bright Finish. Total weight of Diamonds — .10 ct.
 41/10DW S8527 \$141.00



Bright Finish.
 CL/TEX S2159 \$35.75



Money Clip. Engine Turned and Bright Finish.
 M2/25E S2518 \$41.50



Florentine Finish. Set with Diamonds.
 CL108D S5345 \$88.50



Florentine Finish.
 324/A S4000 \$66.00

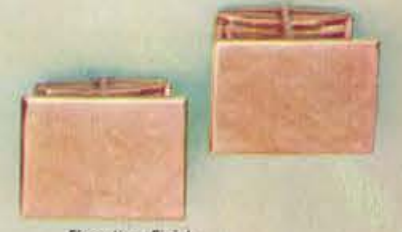

Florentine Finish.
 21A S3400 \$56.25



Florentine Finish. Genuine Black Star Sapphires.
 9/BLSA S4082 \$67.50
 Matching Tie Tack.
 3377/BLS S1241 \$20.50

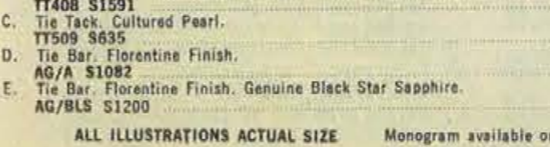
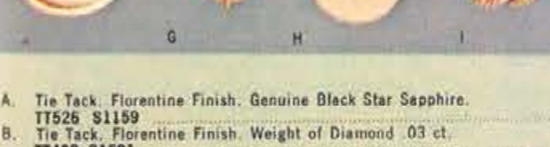

A. Tie Tack. Florentine Finish. Genuine Black Star Sapphire. TT526 S1159 \$19.25
 B. Tie Tack. Florentine Finish. Weight of Diamond .03 ct. TT408 S1591 \$31.50
 C. Tie Tack. Cultured Pearl. TT509 S635 \$10.50
 D. Tie Bar. Florentine Finish. AG/A S1082 \$17.95
 E. Tie Bar. Florentine Finish. Genuine Black Star Sapphire. AG/BLS S1200 \$26.50

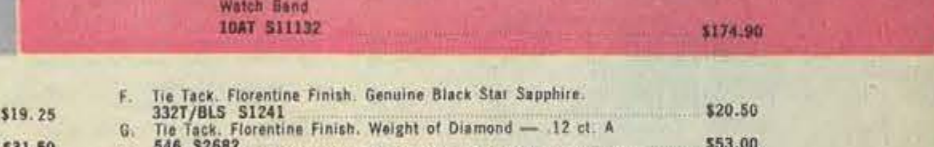

Watch Band
 10816 S11591 \$192.50
 Watch Band
 10AT S11132 \$174.90

F. Tie Tack. Florentine Finish. Genuine Black Star Sapphire. 332T/BLS S1241 \$20.50
 G. Tie Tack. Florentine Finish. Weight of Diamond — .12 ct. A 546 S2682 \$53.00
 H. Tie Tack. Florentine Finish. Genuine Blue Sapphire. 343T/SA S1200 \$19.95
 I. Tie Tack. Weight of Diamond — .04 ct. 364WD S1705 \$33.75

ALL ILLUSTRATIONS ACTUAL SIZE

Monogram available on jewelry at small extra charge. If not for resale, add 10% to your cost for Federal Excise Tax. See pages 1 and 2 for price and shipping information. Add 2% to your cost for State Tax on all items in this catalog.

On these numbers only, if not for resale, add 10% to your cost for Federal Excise Tax. See pages 1 and 2 for price and shipping information. Add 2% to your cost for State Tax on all items in this catalog.



FOR MEN **stylist** QUALITY JEWELRY



EACH ITEM COMPLETE IN GIFT CASE.



ITEMS SHOWN ACTUAL SIZE

PRICES RETAIL — NOT INCLUDING TAX

Stones Simulated Unless Otherwise Described

(A) 91485 5250 Set _____ \$5.00 61485 5200 Links _____ \$4.00 Also in Rhodium Finish R91485 5250 Set _____ \$5.00 R61485 5200 Links _____ \$4.00	(D) R91503 5425 Set (Saph.) _____ \$8.50 R61503 5350 Links (Saph.) _____ \$7.00 Also in Hamilton Finish 91503 5425 Set (Ruby) _____ \$8.50 61503 5350 Links (Ruby) _____ \$7.00
(B) R91498 5375 Set _____ \$7.50 R61498 5275 Links _____ \$5.50 Also in Hamilton Finish 91498 5375 Set _____ \$7.50 61498 5275 Links _____ \$5.50	(E) 91499 5375 Set _____ \$7.50 R61499 5300 Links _____ \$6.00 Also in Rhodium Finish R91499 5375 Set _____ \$7.50 R61499 5300 Links _____ \$6.00
(C) 91492 5300 Set (Sim. Prl.) _____ \$6.00 61492 5250 Links (Sim. Prl.) _____ \$5.00 Also in Rhodium Finish R91492 5300 Set (Sim. Prl.) _____ \$6.00 R61492 5250 Links (Sim. Prl.) _____ \$5.00	(F) R91490 5300 Set _____ \$6.00 R61490 5225 Links _____ \$4.50 Also in Hamilton Finish 91490 5300 Set _____ \$6.00 61490 5225 Links _____ \$4.50
(G) 7101 5200 Hamilton Finish _____ \$4.00 R7101 5200 Rhodium Finish _____ \$4.00	(H) 91497 5375 Set (Ruby) _____ \$7.50 61497 5300 Links (Ruby) _____ \$6.00 Also in Rhodium Finish R91497 5375 Set (Hema.) _____ \$7.50 R61497 5300 Links (Hema.) _____ \$6.00
(J) 91504 5375 Set (Onyx) _____ \$7.50 61504 5300 Links (Onyx) _____ \$6.00	(K) R91505 5425 Set (Hema.) _____ \$8.50 R61505 5325 Links (Hema.) _____ \$6.50
(L) 91502 5425 Set (Sim. Prl.) _____ \$8.50 61502 5325 Links (Sim. Prl.) _____ \$6.50	(M) R91500 5425 Set (Crystal) _____ \$8.50 R61500 5325 Links (Crystal) _____ \$6.50
(N) 31408 5150 Hamilton Finish _____ \$3.00 R31408 5150 Rhodium Finish _____ \$3.00	(O) 31416 5150 Ham. Fn. (Hem.) _____ \$3.00 R31416 5150 Rho. Fn. (Onyx) _____ \$3.00
(P) R31498 5150 Rhodium Finish _____ \$3.00 31498 5150 Hamilton Finish _____ \$3.00	(Q) 31219 5225 G. F. (Cult. Pl.) _____ \$4.50 31201 5225 S. S. (Cult. Pl.) _____ \$4.50
(R) R31414 5150 Rho. Fn. (Saph.) _____ \$3.00 31414 5150 Ham. Fn. (Ruby) _____ \$3.00	

Add 2% to your cost for State Tax on all items in this catalog.



STERLING SILVER AND GOLD FILLED **stylist** QUALITY JEWELRY

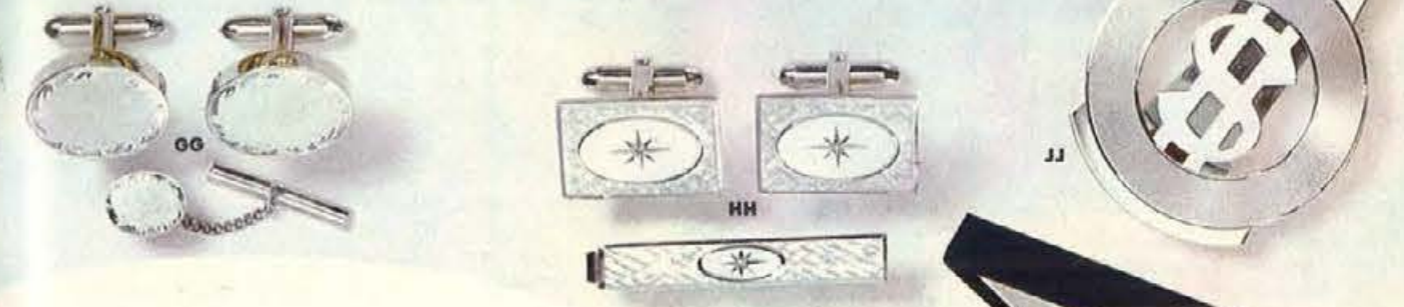

ITEMS SHOWN ACTUAL SIZE

(AA) Bright rimmed Florentine Sterling Silver accented by attractive hand engraved design.
91513 5500 Set _____ \$10.00
61513 5400 Links Only _____ \$ 8.00

(BB) Brilliant polished Gold Filled border circles fascinating new multi-color Gold Filled insert.
91524 5550 Set _____ \$11.00
61524 5450 Links Only _____ \$ 9.00

(CC) Brilliant signet suitable for engraving decorates Sterling Silver hand engraved Florentine.
91519 5625 Set _____ \$12.50
61519 5450 Links Only _____ \$ 9.00

(DD) Classic oval signet suitable for engraving contrasts against Florentine background in G.F.
91522 5675 Set _____ all \$13.50
61522 5475 Links Only _____ all \$ 9.50

(EE) Bright hand engraving sparkles on flawlessly polished Sterling Silver.
91518 5550 Set _____ \$11.00
61518 5425 Links Only _____ \$ 8.50

(FF) Handsome genuine Jade harmonizes with pierced Florentine mounting in Gold Filled.
91527 5875 Set _____ \$17.50
61527 5700 Links Only _____ \$14.00

(GG) Crisp hand engraved decoration highlights flawlessly polished heavy weight Sterling Silver.
91508 5625 Set _____ \$12.50
61508 5500 Links Only _____ \$10.00

(HH) Genuine 1 point Diamond in delicate star cut surrounded by contrasting polished and Florentine Sterling Silver.
91535 51750 Set _____ \$35.00
61535 51175 Links Only _____ \$23.50



EACH ITEM COMPLETE IN GIFT CASE

PRICES RETAIL NOT INCLUDING TAX

ITEMS SHOWN ACTUAL SIZE

All Sterling Silver Rhodium Plated

(JJ) Swirling hand engine turned border highlights pierced "dollar sign" Money Clip in Sterling Silver.
7104 5350 Sterling Silver _____ \$ 7.00
7105 5350 Gold Filled _____ \$ 7.00

(KK) Impressive heavy weight Sterling Silver edged with handsome hand engraving.
91509 5750 Set _____ \$15.00
61509 5575 Links Only _____ \$11.50

(LL) Sterling Silver hand engraved Florentine background provides brilliant setting for "floating" Cat's Eye stone.
91437 51075 Set _____ \$21.50
61437 5825 Links Only _____ \$16.50

(MM) Tailored simplicity with flawless Florentine bright rimmed oval in Sterling Silver.
91511 5500 Set _____ \$10.00
61511 5400 Links Only _____ \$ 8.00

(NN) Single lustrous cultured Pearl — an all time favorite.
31544 5225 Tie Tack _____ \$4.50

(OO) Brilliantly polished and recessed Florentine Sterling Silver frames genuine 1 point Diamond in hand engraved star cut.
31557 5525 Tie Tack _____ \$10.50

(PP) Dramatic simplicity with gleaming genuine Hematite stone.
31534 5275 Tie Tack _____ \$5.50

(QQ) Intriguing new multi-colored Gold Filled centers hand engine turned border.
31524 5175 Tie Tack _____ \$3.50

(RR) Striking Cat's Eye stone encircled by hand engraved Florentine Sterling Silver.
31437 5325 Tie Tack _____ \$6.50

Add 2% to your cost for State Tax on all items in this catalog.



Novel key ring (ball removed for keys) with chained engraving plaque.
KK8890 \$175 **KEY RING \$3.50**

"Twin-Key" for car and house separates easily.
KK8891 \$200 **TWIN KEY \$4.00**

Horseshoe money clip with real silver dollar.
N4715 \$300 **MONEY CLIP \$6.00**
(Add \$1.00 for silver dollar.)



Glistening finish capped by bright bands.
N1/2710 \$250 **SET \$5.00**
N1710 \$150 Links 3.00
N2710 \$100 Tie Slide 2.00



Genuine abalone pearl in graceful setting.
N1/6711 \$375 **SET \$7.50**
N1711 \$250 Links 5.00
T6711 \$125 Tie Pin 2.50



Beautiful engraved two-tone design.
N1/6712 \$300 **SET \$6.00**
N1712 \$175 Links 3.50
T6712 \$125 Tie Pin 2.50

TIE TACKS



A "Rainbow" design 12 Kt. Gold Filled.
T6835 \$200 **TIE TACK \$4.00**
B Genuine tigereye in 12 Kt. Gold Filled setting.
T6837 \$300 **TIE TACK \$6.00**
C Cultured pearl in 12 Kt. Gold Filled setting.
T6679 \$250 **TIE TACK \$5.00**
D Genuine onyx in 12 Kt. Gold Filled setting.
T6840 \$375 **TIE TACK \$7.50**

E Sterling Silver "nugget".
T6838 \$275 **TIE TACK \$5.50**
F Genuine blue jasper in 12 Kt. Gold Filled setting.
T6836 \$250 **TIE TACK \$5.00**
G Genuine 1 pt. diamond on Sterling Silver.
T6669 \$500 **TIE TACK \$10.00**
H Genuine green onyx on 12 Kt. Gold Filled.
T6839 \$325 **TIE TACK \$6.50**



Italian finish "Illusion" set with grey pearls.
N1/6709 \$400 **SET \$8.00**
N1709 \$275 Links 5.50
N6709 \$125 Tie Pin 2.50



Massive design in Italian finish accented with topaz stones.
N1/6713 \$450 **SET \$9.00**
N1713 \$275 Links 5.50
T6713 \$175 Tie Pin 3.50



Onyx stone in classic setting.
N1/6714 \$425 **SET \$8.50**
N1714 \$275 Links 5.50
T6714 \$150 Tie Pin 3.00



Two-tone finish on popular bamboo motif.
N1/2715 \$375 **SET \$7.50**
N1715 \$225 Links 4.50
N2715 \$150 Tie Slide 3.00



Griffon
DISTINCTIVE TRAVEL ACCESSORIES

DRESSING CASE—Superbly fitted. 15 pc. set. Has imported implements, shoe horn, plastic bottle, hair brush, chrome plated containers, leather zippered case for electric razor. Top grain cowhide case, waterproof lined 11 1/4" x 6 3/4" closed. Brown or Ebony.
312 \$1200 \$20.00
If not for resale, add 55c Federal Tax

TOURIST-TRAVELING KIT—Deluxe imported 11 pc. set. Includes chrome backed hair brush and 4 manicure implements. Zippered case is waterproof lined. 10 3/4" x 6". Tan or Brown.
311 \$900 \$15.00
If not for resale, add 42c Federal Tax



HIP FLASK—Curved style. Chrome plated hammered metal. Lined to preserve liquor. Jigger screw cover. Attached screw cap. Initial panel.
303 \$420—8 oz. size \$7.00
304 \$450—10 oz. size \$7.50

HIP FLASK—Curved English saddle hide cover with "port-holes," jigger screw cap. Glass with chromed shoulders. Tan or Brown.
301 \$360—8 oz. size \$6.00
302 \$405—12 oz. size \$6.75



PORTABLE FITTED BAR—Complete... superb "travel along" bar with 4 tumblers, 4 jiggers, can & bottle opener, spoon-and-olive fork, chrome plated strainer, napkins and cocktail shaker. Room for 2 full fifths. Leather-like, water-proof vinyl case has carrying handle, lock and key. Size 13 1/4" x 12 3/4" x 5 1/4". Tan or Ebony.
314 \$1590 \$26.50



UTILITY KIT—Roomy for shaving toiletry accessories. Opens wide—stays open for easy packing. Waterproof vinylite lined, saddle stitched. 9 1/4" x 5 1/2".
307 \$240—Tan or Ebony Surtex \$4.00
If not for resale, add 24c Federal Tax
308 \$360—Tan or Ginger split cowhide \$6.00
If not for resale, add 36c Federal Tax
309 \$480—Tan or Ginger top grain cowhide \$8.00
If not for resale, add 48c Federal Tax



ACCORDIAN UTILITY KIT—Flexible glove tanned leather can be squeezed into small space without crushing. Holds electric shaver, lots of toiletries. Zippered closing, waterproof lining, carrying strap. 9 1/4" long x 4" wide. Collapses to 3" high, opens to 6" high. Brown or Ebony.
310 \$480 \$8.00
If not for resale, add 48c Federal Tax



LIQUOR CARRYING CASE—Handsomely designed case crafted of durable Texon, saddle stitched with handy carrying strap. 4 pint-size bottles have Texon covers, gold stamped Scotch, Bourbon, Vodka, Gin. Includes 3 polished aluminum jiggers. Size: 10 1/2" x 9" x 2 3/4". Brown or Olive.
313 \$750 \$12.50



SHOE SHINE KIT—Handsome, top grain imported English saddlehide. Fitted with 4 bristle brushes, black and brown polish, 2 cloths, 2 pairs of shoe laces, shoe horn. Tan or Ebony.
305 \$840 \$9.00



MANICURE-PEDICURE SET—Practical, imported implements. 2 nippers, 2 scissors, nail clip, cleaner-pusher, tweezers, cuticle pusher and 6" triple-cut tempered steel nail file. Handsome, top grain cowhide case, suede lining and flap protector. Brown or Ebony. 6337 S1463 \$22.50
If not for resale, add 33c Federal Tax



CLOCK-JEWELRY COMBINATION SET—Ideal home or travel set for men. Quality imported implements. Folding alarm clock on special easel. Snap button attachment. Roomy jewelry compartments, removable protective pad. 8 3/4" x 4 1/2" closed. Brown or Ebony. 6392 S1625 \$25.00
If not for resale, add 11c Federal Tax

DISTINCTIVE
Griffon
MANICURE SETS
FOR MEN

PRACTICAL MANICURE SET—Quality, imported implements include cuticle scissors, 4" toe nail nippers, nail cleaner, tweezers, cuticle pusher, nail clip and nail file. Top grain cowhide case, suede lined. Tan or Brown. 6327 S715 \$11.00
If not for resale, add 17c Federal Tax



BILDFOLD STYLE MANICURE SET—Imported implements include cuticle scissors, nippers, shell handled cleaner-pusher, file, tweezers. Top grain cowhide case, suede leather lined. Tan or Brown. 6321 S925 \$8.00
If not for resale, add 16c Federal Tax



MANICURE SET—Imported, essential implements for grooming nails. Two scissors, nail clip, tweezers and file. Genuine leather case, suede lined. Brown or Ebony. 6317 S325 \$5.00
If not for resale, add 7c Federal Tax



"HE-MAN" MANICURE SET—Has combination bottle and beer can opener and imported manicure-pedicure implements including pusher-scraper with handle to match case. Top grain cowhide case, suede lining and flap protector. Brown or Ebony. 6335 S1040 \$16.00
If not for resale, add 26c Federal Tax



IMPORTED MANICURE-PEDICURE SET—Professional type cuticle and nail scissors. 5" triple cut-tempered steel nail file, two bladed pocket knife, tweezers, toe nail nippers, finger nail clipper and cuticle pusher. Handsome top grain cowhide case, with suede lining and flap protector. Tan or Brown. 6329 S845 \$13.00
If not for resale, add 20c Federal Tax

COMBINATION BRUSH-MANICURE SET—Closed, it's a brush with nylon bristles. Fitted zipper compartment with quality imported instruments. Includes nail nippers, cuticle scissors, nail file, tweezers and 2-bladed pocket knife. Top grain cowhide, suede-lined. Brown or Ebony. 6390 S650 \$10.00
If not for resale, add 20c Federal Tax

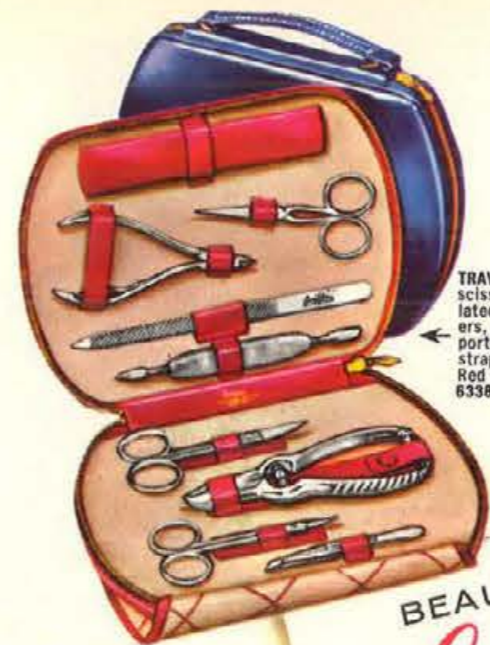

TRAVEL MANICURE SET—Contains 2 nippers, 3 scissors, combination pusher-scraper with simulated Mother of Pearl handle, nail buffer, tweezers, 6" triple-cut, tempered steel nail file. Imported top grain cowhide case with carrying strap, suede lining and flap protector. Mandarin Red or Sapphire Blue. 6338 S1463 \$22.50
If not for resale, add 33c Federal Tax

BEAUTIFUL
Griffon
MANICURE SETS
FOR LADIES

QUALITY MANICURE SET—Features combination nail cleaner-blackhead remover, nail scissors, tweezers, cuticle pusher, 6" triple cut-tempered steel nail file. Zippered leather case with suede lining and flap protector. Sapphire Blue or Bone. 6336 S1105 \$17.00
If not for resale, add 26c Federal Tax



"GOLDEN TOUCH" MANICURE SET—Stunning, imported 24 Karat Gold Plated Implements. Features nail scissors, cuticle nippers, tweezers and 5" tempered triple-cut nail file. Plus 3 implements with lovely pearloid handles. Top grain cowhide case, suede lining. Mint Green or Bone. 6326 S715 \$11.00
If not for resale, add 18c Federal Tax



COMBINATION CLOCK-JEWELRY BOX—A beautiful, fitted box with alarm clock on folding easel. Quality imported implements, roomy jewelry compartments. Gold Velvet lined. Removable protective pad. 8 3/4" X 4 1/2" closed. Mandarin Red or Sapphire Blue. 6393 S1625 \$25.00
If not for resale, add 11c Federal Tax



PRACTICAL MANICURE SET—Imported implements include 2 scissors, cuticle pusher-cleaner, tweezers, and nail file. Genuine leather case, silk lining. Red or Blue. 6318 S325 \$5.00
If not for resale, add 7c Federal Tax

"GOLDEN GLOW" 11 pc. MANICURE SET—Superb imported 24 Karat Gold Plated Implements! Includes 2 scissors, 2 nippers, nail file and nail buffer. Plus 3 implements with simulated Mother of Pearl handles. Removable mirror. Rigid cover, top grain cowhide case, two-button closing, suede lined. Mandarin Red or Bone. 6340 S1625 \$25.00
If not for resale, add 39c Federal Tax



UNIQUE MANICURE SET—Finest quality imported implements. Includes 2 scissors, cuticle nippers, tweezers and nail file. Top grain cowhide case, suede lining and flap protector. Mint Green or Bone. 6330 S845 \$13.00
If not for resale, add 20c Federal Tax



IMPORTED MANICURE SET—Fully polished, nickel plated implements include cuticle nippers, nail scissors, metal cleaner-pusher, nail file, and tweezers. Top grain cowhide case, suede lining. Mint Green or Bone. 6324 S585 \$9.00
If not for resale, add 16c Federal Tax



BILFOLDS
OF
RARE QUALITY



Only in Heritage do you find 78 years of experience in manufacturing quality leather products that are as good as they look

ALL PRICES SUBJECT TO FEDERAL EXCISE TAX.

ALL ITEMS ARE GIFT BOXED.

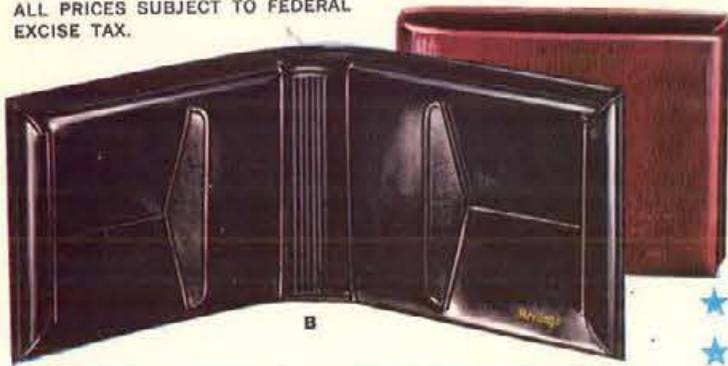

B. THE CONFIDENTIAL—Try and find the secret pocket! The very thin billfold for the executive. Pockets for cards, tickets, keys, stamps. Made in a choice of three luxury leathers.
158 S298 Morocco, Caviar Black or Brown..... \$ 5.95
159 S398 Mello-touch Cowhide, Satin Black or Brown..... 7.95
157 S500 Calfskin, Licorice Black or Cocoa Brown..... 10.00



C. THE DIVIDER—Luxury leathers in handsomely styled billfold. Loaded with pockets to hold keys, charge cards, credit cards, and currency. Unique slide-out pass case.
10 S298 Mock Seal Cowhide, Lamp Black or Brown..... \$ 5.95
11 S398 Satin finished crushed Cowhide, Black or Brown..... 7.95
12 S500 Soft smooth Calfskin, Black or Brown..... 10.00



A. THE SQUIRE—America's most popular billfold, suave, slim, has space for currency, important papers, cards, keys and tickets. The divided currency pocket is cloth lined. King size card pocket plus an 8-card pass case that accommodates credit cards and pictures.
1 S250 Cowhide, Ebony Black or Antique Brown..... \$ 5.00
2 S298 Morocco, Caviar Black or Brown..... 5.95
3 S398 Mello-touch Cowhide, Satin Black or Brown..... 7.95
4 S500 Soft Grained Buffalo Calfskin, Black or Brown..... 10.00
5 S750 Pinseal, Gleam Black or Bark Brown..... 15.00
6 S1500 Glowing Swamp Brown Alligator..... 30.00



D. CARD CASER II—New improved model of the famous Card Caser for the man who has to carry many cards and expense receipts. Holds stacks of cards in both accordion easy-view case and large card pocket—even holds dining card directory. Large, easy access cloth-lined currency and receipt pocket.
19 S250 Cowhide in Ebony Black or Antique Brown..... \$ 5.00
20 S398 Morocco in Caviar Black or Brown..... 7.95
21 S500 Soft Smooth Calfskin, Black or Brown..... 10.00



E. THE POCKET DUO of smooth rich Cowhide—a palm full of organizers—Sleek wallet has a plain and a zippered bill section, pass case with picture windows—key slots—gusseted change purse. The handsome matching key case has six removable key hooks for up to 12 keys and a confidential register for lost key return. Set packed in silk lined box.
16 S500 Two-piece set in shaded Burgundy or Black..... \$10.00
17 S398 Billfold only in shaded Burgundy or Black..... 7.95

Add 2% to your cost for State Tax on all items in this catalog.

Items on this page do not include Federal Excise Tax. If not for resale, add 10% to your cost for Federal Excise Tax. See pages 1 and 2 for shipping information.

BRIGHT
BEAUTY
IN
LEATHER



A. QUEENLY QUARTET—High fashion ensemble in beautiful soft seal grained Cowhide, attractively decorated with gold leaf flower inlay. French Purse has large easy access coin purse, extra large currency pocket, wing pass case for cards and pictures. Matching book Key Case has four removable hooks for eight keys—special confidential key register for return of lost keys. Flip touch Cigarette Case holds king or regular size cigarettes, Cigarette Lighter. Sets in silk-lined gift box. State color—Bright Red, Bone White or Black.

34 S998 4-pc. Set—French Purse, Key Case, Cigarette Case, Cigarette Lighter..... \$19.95
35 S598 2-pc. Set—French Purse and Key Case..... 11.95
36 S398 2-pc. Set—Cigarette Case and Lighter..... 7.95
37 S398 French Purse only..... 7.95

ALL ITEMS ATTRACTIVELY GIFT BOXED. ALL PRICES SUBJECT TO FEDERAL EXCISE TAX.

Heritage creates "Bright Beauty" in exceptional leather accessories...
crafted with 78 years of know-how

HERITAGE



B. SPENCERIAN—Gold trimmed French Purse with remarkable resources for handling scads of change, pictures, cards, and money. In soft gleaming Cowhide. Choice of Venetian Red or Terrazzo Beige.
28 S298..... \$5.95



C. FRENCH PURSER—Seven inches long. More accommodations for all a lady's mish mosh. Giant size wide view coin purse holds oodles. Well planned places for money, pictures and cards, window pass case.
60 S448 Soft Seal Grained Cowhide. State choice of Bright Red, Bone White or Black..... \$ 8.95
52 S500 Elegantly decorated with rosebuds. State choice of Pearl White or Soft Beige Cowhide..... 10.00

D. COQUETTE—Smart new French Purse. Snap shut coin purse with golden frame, roomy bill section, credit card pocket and windows for pictures.
32 S398 Gleaming metallic finish Cowhide. Red, White or Blue..... \$ 7.95
64 S500 Fashion approved Alligator grain on elegant Buffalo Calfskin. Choice of Dark Brown or Soft Beige..... 10.00

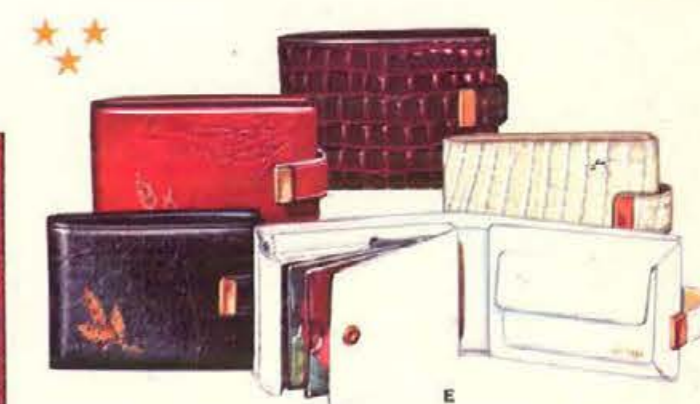

E. SYLPH THIN BILFOLD—Holds a lady's precious possessions in a minimum of space. Photos, cards (on wing clip), keys, tickets, coins. Cloth lined currency pocket.
38 S398 Soft Seal Grain Cowhide decorated with gold leaf flower inlay. Bright Red, Bone White or Black..... \$ 7.95
39 S500 Fashion approved Alligator grain on elegant Buffalo Calfskin. Choice of Dark Brown or Soft Beige..... 10.00
26 S298 Sparkling Saddle Cowhide. State choice of Red or Beige..... 5.95

Add 2% to your cost for State Tax on all items in this catalog.

Items on this page do not include Federal Excise Tax. If not for resale, add 10% to your cost for Federal Excise Tax. See pages 1 and 2 for shipping information.



A SADDLE COWHIDE BILLFOLD. Handsomely constructed for its price! Distinctively styled in his favorite slimline design. Sleek, distinguished bulkless look! Removable 8-window pass case. Luxury-lined in silk moire.
556-7 5250 Brown \$5.00
556-9 5250 Black \$5.00

For men of discernment
beau brummel
elegantly crafted leather pocket accessories



B BUFFALO HIDE BILLFOLD. Appeals to his masculine taste! Rugged, too! Detachable 8-window pass case. Extra card pocket. Silk moire lined.
536-42 5298 Black \$5.95
536-41 5298 Brown \$5.95
C ENGLISH MOROCCO BILLFOLD. In plastic case. Among the finest in hand-grained leathers!
536-52 5375 Brown \$7.50
536-53 5375 Black \$7.50



D IMPORTED CHILTERN CALFSKIN BILLFOLD. In plastic box. Crafted richly and tastefully in one of the most durable and supple of leathers. Expertly hand turned. Silk moire lined. Currency divider, removable 8-window pass case.
590-5 5625 Brown \$12.50
590-6 5625 Black \$12.50
E GENUINE PINSEAL BILLFOLD. Prized the world over! A rare possession! In plastic gift box.
590-19 51000 Black \$20.00
590-18 51000 Brown \$20.00



F ENGLISH KIDSKIN BILLFOLD. An all-time favorite! A masterpiece in the finest of hand-grained leathers. Slim, stitchless construction assures rugged use. Bulkless, yet holds all essential bills, cards, pictures. Extra feature: removable 16-window pass case. Silk moire lining.
520-96 5500 Brown \$10.00
520-97 5500 Black \$10.00

G MELLO TOUCH COWHIDE BILLFOLD. Similar features as above.
520-63 5375 Black \$7.50
520-70 5375 Brown \$7.50

H BUFFALO HIDE WALLET & KEY CASE. A sharp, most wearable set! Own it for proud pleasure. Give it as a distinctive surprise. Handsomely and scientifically designed in meticulously crafted buffalo hide leather. Has practical, detachable 8-window pass case and ample card pockets. Matching snap closure key case holds 6 keys on swivel hooks for instant selection.
321-41 5500 Brown \$10.00
321-42 5500 Black \$10.00



A personalized ensemble for him!



J GALLUN CALFSKIN BILLFOLD. Renowned for buttery-smoothness! The essence of perfection in ultra slim fold design and hand turned edge construction. Certain to give impressive usage for years. Features silk currency divider plus two roomy pockets for cards and passes. Comes in smart plastic gift box.
575-32 5500 Black \$10.00
575-29 5500 Brown \$10.00

K GENUINE PINSEAL BILLFOLD. The aristocrat of leathers! Superbly supple! A meticulous achievement in thin, turned edge workmanship. A wallet suited to the most discriminating man. Silk moire lining and currency divider. Two large pockets for credit cards and pictures. In plastic gift box.
575-19 5875 Black \$17.50
L GENUINE ALLIGATOR BILLFOLD. Our most luxurious billfold! Features same as above.
574-46 51500 Brown \$30.00



A CASHMERE COWHIDE FRENCH PURSE. Elegantly presented in plastic gift box. Salon-inspired sparkling Florentine finish frame, silk lining. Handy change purse with pull-through feature to currency section, large pockets, 4-window photo case.
445-98 5298 Antique White \$5.95
415-59 5375 White \$7.50
415-61 5375 Gold \$7.50

B SADDLE COWHIDE FRENCH PURSE. Sophisticated designer's Slimline model crafted in the Queen of luxury leathers. Change pocket has pull-through feature for bills. Lined in silk moire. Window photo case.
445-98 5298 Antique White \$5.95
445-9 5298 Jet Black \$5.95
445-99 5298 Wedgewood Blue \$5.95



Unsurpassed excellence in leathercraft!

E MELLO TOUCH COWHIDE WALLET. Arrives in attractive plastic case. So proper! So convenient! So feminine! A proud possession for every woman! Traditionally tailored for her. Detachable 8-window photo case and spacious change purse pocket. Extravagantly lined in silk moire.
435-68 5375 Sea Foam Green \$7.50
435-69 5375 Azure Blue \$7.50

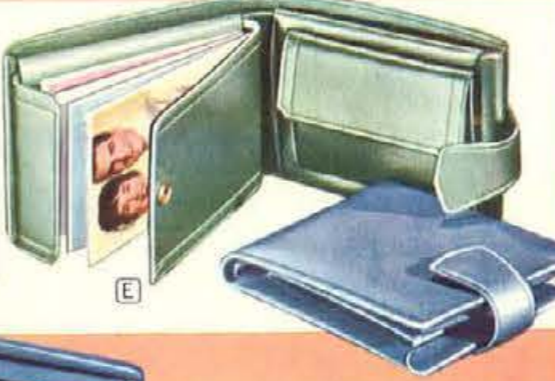

F SADDLE COWHIDE WALLET. Smartness personified! Choice saddle leather alone makes this a classic! Chic and slimline when detachable 8-window photo case is removed. Equipped with convenient change purse. Fully lined in silk moire. All this, yet priced for budgeteers.
437-99 5298 Wedgewood Blue \$5.95
437-98 5298 Antique White \$5.95
437-9 5298 Jet Black \$5.95

Full fashioned smartness!
belle brummel
leather accessories for carefully groomed women



C CASHMERE COWHIDE MATCHING GIFT SETS. So captivating in its reusable plastic case. Snap closing French purse has twin pockets for change and currency. Hard shell key case contains 4 detachable swivel hooks. She'll love its chic feminine design.
225-60 5650 French Blue \$13.00
225-61 5650 Treasure Gold \$13.00

Matching Cigarette Case & Lighter Set. In reusable plastic case. (Not illustrated.)
2185-60 5600 French Blue \$12.00
2185-61 5600 Treasure Gold \$12.00

4-Pc. Ensemble. Includes French purse, key case, cigarette case and lighter. (Not illustrated.)
4425-60 51125 French Blue \$22.50
4425-61 51125 Treasure Gold \$22.50

D PEARLIZED LASHA GRAIN CALF SETS. Triumphant presentation in reusable plastic case. Gloriously accented with soft, supple leather. Wallet features removable 8-window photo case, rich silk moire lining, change pocket, 4 swivel hook key case.
234-86 5750 Petal Rose \$15.00
234-87 5750 Snowflake White \$15.00

Matching Cigarette Case & Lighter Set. In reusable plastic case. (Not illustrated.)
2184-86 5625 Petal Rose \$12.50
2184-87 5625 Snowflake White \$12.50

4-Pc. Ensemble. Includes wallet, key case, cigarette case and lighter. (Not illustrated.)
4434-86 51250 Petal Rose \$25.00
4434-87 51250 Snowflake White \$25.00

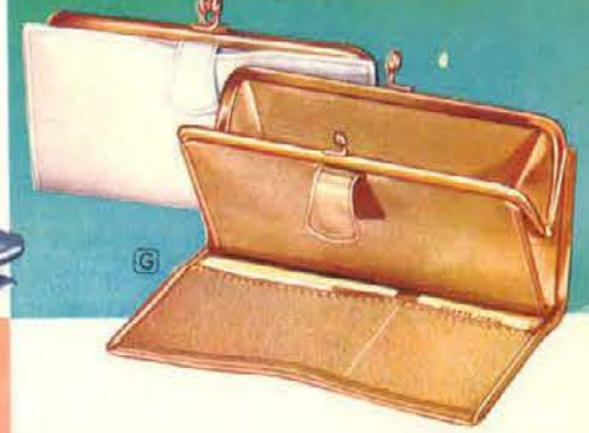

G HAND BOARDED COWHIDE CLUTCH PURSE. Sheer excitement in purse accessories for milady! Like having several wallets in one. Delightful to own! Beautifully crafted in velvety cowhide. Fully lined in silk moire. Ample change compartment, additional pocket for charge plate, 4-window photo case.
485-55 5425 Pearl White \$8.50
485-57 5425 Pirate Gold \$8.50
485-44 5425 Magic Black \$8.50

Fashioned by
Farrington
DIVISION OF MELE MFG. CO., INC.

Nationally Advertised

- Sturdy Wood Frame Construction
- Calfskin Leatherette Coverings
- Luxurious Velvet Linings

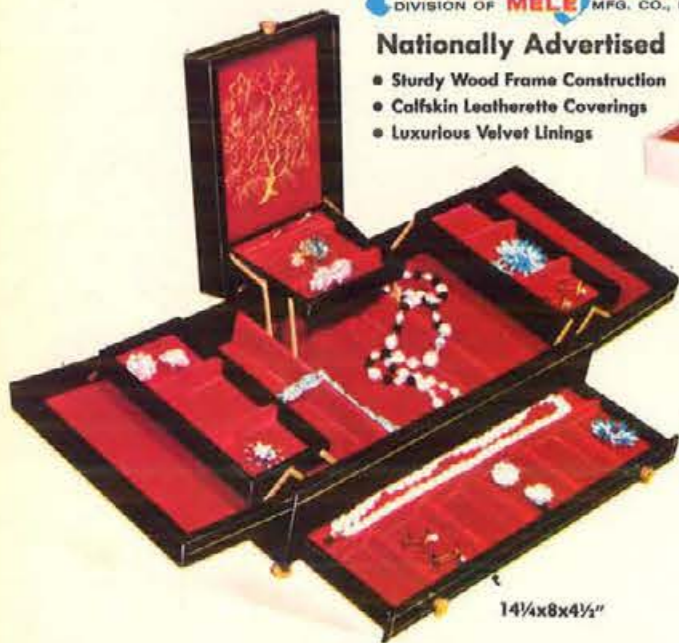

14 1/4 x 8 x 4 1/2"



16 x 9 x 8 1/2"

"AMERICANA" JEWEL CASE. Magnificently designed and super-sized. Uniquely contrived with automatic compartmented tray in a very convenient three-sectioned lid. The "Americana" has an extra-large and roomy pull-out drawer which is sectioned for neat storage of earrings and necklaces. Size: 14 1/4 x 8 x 4 1/2". Available in three colors: Ivory, Black, Gold. Please specify color. Shipping weight: 4 lbs.

726 51013.....\$15.00

THE GRANDIOSE "DUCHESS". The answer to milady's dream of a jewel chest! Big enough to hold the royal crown jewels—it's a splendid 16x9x8 1/2". Easily accommodates a complete jewelry assortment. The "Duchessa" has a necklace bar with catch-all pocket, two side swing-up trays and two deep spacious pull-out drawers. It also features a full width storage top. Attractive gold tone lift and handles. Available in Ivory or Gold. Please specify color. Shipping weight: 8 1/2 lbs.

709 52190.....\$32.50

"JEWEL ROLL". Made of simulated leather, the "Jewel Roll" has 3 zipper sections, clip-on bar for earrings, and a snap out slip-on bar for rings. Size: 13x9". Ivory. Shpg. wt: 11 oz.

761 5398.....\$6.00

TRAVEL JEWEL CASE

Convenient for Travel



13x9"



12 1/2 x 8 x 5"

"AMERICAN BEAUTY". Truly a jewelry giant...sumptuous and spacious enough for a pirate's treasure trove! The "American Beauty" features two automatic compartmented trays, two necklace bars with catch-all pockets, mirror, 8 earring sections. It also has two extra-spacious pull-out drawers. Lock and key. Size: 14 1/4 x 8 x 5 1/4". Specify color: Ivory or Gold. Shipping wt. 5 1/2 lbs.

729 51350.....\$20.00

"JUBILEE" JEWEL CASE. Enchanting inside and outside! Spaciously sized, 12 1/2 x 8 x 5", to hold a big collection of jewels. The "Jubilee" features a Gold Tone necklace bar with a catch-all pocket, automatic earring and ring tray, divided top and handy pull-out drawer. Beautiful Gold Florentine designed tooling embellishes case. Specify color: Ivory or Blue. Shipping wt. 3 1/2 lbs.

724 5675.....\$10.00

No Federal Tax on Jewel Cases

Add 2% to your cost for State Tax on all items in this catalog.

Fashioned by **Farrington**
DIVISION OF MELE MFG. CO., INC.

THE MUSICAL CHEST. Fascinating charm! Raise the lid and a romantic tune fills the air from the hidden, built-in music box. Holds a treasure-load of jewelry in two pull-out sectioned drawers, divided top, self-rising earring tray and necklace bar with catch-all pocket. Golden embossed design on lovely leatherette. Size: 11x8x5 1/4" high. Specify color: Ivory or Black. Shpg. wt: 4 lbs.

743 51013.....\$15.00

Musical
JEWEL CASES

Nationally Advertised

- Sturdy Wood Frame Construction
- Calfskin Leatherette Coverings
- Luxurious Velvet Linings



12 1/2 x 8 x 5"

MUSICAL "BALLERINA" JEWEL CASE. Raise the lid and behold...as the two trays rise, the petite ballerina revolves to a romantic tune, her graceful image reflected in a three-sided mirror. A delight to own or to give. It has a spacious lower area and an extra-deep pullout drawer...both are sectioned for neat jewelry arrangement. Size: 12 1/2 x 8 x 5". Comes with lock and key. Available in two colors: Ivory or Gold. Please specify color. Shipping wt: 4 lbs.

786 51215.....\$18.00



7 x 4 1/4 x 4 1/4"

ENCHANTING TEEN BALLERINA. Spritely, petite ballerina pirouettes to a gay tune when lid is raised, her image reflected in the mirror. Inner necklace tray swings up for easy access. Hand painted ballerina figures gayly decorates the outer case. Size: 7x4 1/4 x 4 1/4". Ivory color only. Shipping weight: 1 1/2 lbs.

766 5473.....\$7.00

MEN'S JEWEL CASES

2-IN-1 CASE!
12 1/2 x 8 x 3 1/2"



11x8x2"

"TOP HAT" SLIDING TOP JEWEL CASE. Advanced "jet-age" styling! Top slides open to reveal individual grooves for cuff links, compartments for watches, tie pins, rings, collar stays, and cigarette lighter. Debonair 24 kt. gold tooled border and "Top Hat" design. Size: 11x8x2". Available in two colors: Specify Suntan or Jet Black. Shipping weight: 1 1/4 lbs.

768 5498.....\$7.50



7 1/4 x 6 x 5 1/4"

"ROYAL LANCER" with TRAVEL CASE. Men's handsome two-in-one jewel case! Includes a 5x3 1/2 x 1 1/4" self-contained jewel case for travel! "Royal Lancer" is efficiently sectionalized in both top and pull-out drawer to hold a complete selection of cuff-links, rings, watches, collar stays, and cigarette lighter. Bars and holders in lid keep tie-clasps and shirt stays handy. With gold tooled leatherette covering. Master case size: 12 1/2 x 8 x 3 1/2". Available in two colors: Suntan or Black. Please specify color. Shipping weight: 3 lbs.

777 5945.....\$14.00

"BLACK KNIGHT" JEWEL CHEST. The ultimate in masculine distinction! Lift up the lid to find holder for tie clasps and collar stays. In spacious area under lid are individual grooves for cuff links. The "Black Knight" features three extra-deep pullout drawers for holding a collection of watches, rings, cigarette lighters, key case, etc. Size: 7 1/4 x 6 x 5 1/4". Available in black only. Shipping weight: 2 1/2 lbs.

775 5675.....\$10.00

No Federal Tax on Jewel Cases

Add 2% to your cost for State Tax on all items in this catalog.

Sheridan



ENDURING LOVELINESS...
HEAVILY SILVERPLATED



7-PC. COFFEE & TEA SERVICE. Chippendale footed tray is 29" long including handles... with a luxurious hand applied "Renaissance" border. Lovely "Old English" 12-cup coffee pot, 10-cup tea pot, and 12-cup swinging hot-water kettle... all with insulated handles. Gold-lined creamer and waste bowl. Matching sugar bowl. Heirloom quality. Heavily silverplated.
*850 S9750 Shpg. wt., 45 lbs. **\$146.25**



BRANDY SNIFFERS
— Perfect Gifts

BRANDY SNIFFERS. Their simplicity of design creates a timeless beauty. Can be used for all beverages. Ideal as trophies... suitable for engraving. Superbly crafted in heavy silverplate.

821 \$450 12 oz. — Wt., 1 lb. **\$6.75**
822 \$630 24 oz. — Wt., 2 lbs. **\$9.45**
823 \$900 48 oz. — Wt., 3 lbs. **\$13.50**

EXQUISITE
Sheridan
SILVERPLATE



"OLD ENGLISH" ORLONG CHAFING DISH. Graceful unit comes with fluted cover, food dish, and hot water pan. Adjustable alcohol burner. Exquisite hand-applied "Queen Elizabeth" borders. Two-quart capacity. Sculptured legs. Unit can also be used as 3 separate vegetable dishes. Heavily silverplated.
*875 S5250 Wt., 18 lbs. **\$78.75**



5-PC. COFFEE AND TEA SERVICE. An elegant ensemble in the rich English style. Spacious 16" x 25" long Chippendale tray with handles and legs; graceful 12-cup coffee pot and 10-cup tea pot... both with insulated handles. Matching sugar bowl and creamer. All pieces are heavily silverplated and crafted to superb perfection... meets the highest standards of beauty and utility!
*855 S4875 Wt., 24 lbs. **\$73.15**



A "RENAISSANCE" WELL & TREE PLATTER. Stands proudly on legs, makes an ideal serving piece for roasts and fowl... has deep well for meat juices. Rich, hand-applied border... measures 19 1/2" long. Platter is heavily silverplated.
*886 S1350 Wt., 7 lbs. **\$20.25**



B "RENAISSANCE" ATTACHED GRAVY BOAT & TRAY. Graceful serving accessory designed for convenience... boat attached to tray for easy handling. Rich, hand-applied border. Sculptured handle; large capacity. Heavily silverplated.
888 S1275 Wt., 3 lbs. **\$19.15**



C "RENAISSANCE" BREAD TRAY. A lovely gift of heirloom quality! Elegant hand applied border, stands on beautifully sculptured legs. Overall length measures 12 3/4". Gleamingly handsome—heavily silverplated.
881 S900 Wt., 3 lbs. **\$13.50**



D "RENAISSANCE" COVERED VEGETABLE DISH. Double utility! Cover can be used as a separate server. Decorative hand-applied border. Ample in size, measures 12 3/4" long. Stays gleaming bright... heavily silverplated.
887 S1350 Wt., 4 lbs. **\$20.25**



A FOOTED BUCKET. Keeps food hot or cold for hours! Comes with swinging handled cover. Stands on beautifully sculptured legs. Measures 13" high. Heavily silverplated.
869P \$1800 W/Pyrex Liner Wt., 7 lbs. **\$27.00**
869T \$2250 W/Thermos Liner Wt., 8 lbs. **\$33.75**



B WINE COOLER AND CHAMPAGNE BUCKET. Stands 11" high... has luxurious hand applied "Vintage Scroll" borders. Beautifully sculptured handles. Use with aluminum liner as flower vase.
868 S2400 Wine Cooler Wt., 6 lbs. **\$36.00**
868L S300 Aluminum Liner **\$4.50**



C COCKTAIL GALLERY TRAY. A reproduction of a graceful English pierced gallery tray having sculptured handles and legs... engraved center and Gadroon border. 9" x 25" long. Enduringly heavy silverplated.
815 S1125 Wt., 5 lbs. **\$16.90**



D "SWING COVERED" CASSEROLE. Swing cover stays up which allows use of both hands... cover is also removable. Pierced frame. Sculptured handles, legs. "Oven-proof" glass liner. Heavily silverplated.
829 S1650 2-qt. cap. Wt., 10 lbs. **\$24.75**
831 S1988 3-qt. cap. Wt., 11 lbs. **\$29.85**



E "SWING COVERED" FOOD WARMER. Assures success of any buffet party! Swing cover stays open for easy serving... cover is also removable. Keeps food warm by means of efficient adjustable alcohol burner. 3-quart "oven-proof" liner. Heavily silverplated.
830 S2850 Wt., 12 lbs. **\$42.75**



F SHELL SHRIMP SERVER. A thoughtful gift for any hostess. Measures 12 1/4" long... comes with a removable glass sauce cup and tooth pick holders. Footed. Heavily silverplated.
818 S900 Wt., 3 lbs. **\$13.50**



G "RENAISSANCE" OVAL SERVING TRAY ON LEGS. A spacious 21" long including handles. Beautifully decorative with hand-applied border. English-engraved center, graceful molded handles and legs. Heavily silverplated.
889 S1575 Wt., 7 lbs. **\$23.65**

H HOSTESS LAZY SUSAN. 17 1/4" diameter with five sectional glass inserts and a covered center compartment, revolves on a precision ball-bearing retainer. Hand applied "Queen Elizabeth" border. Heavily silverplated.
846 S2250 Wt., 13 lbs. **\$33.75**



E THREE-TIER TID-BIT SERVER. Lovely serving accessory 13" tall with trays 13 1/2", 11" and 7 1/2" diameter. Sculptured handle... gadroon borders. Comes apart for storage. Heavily silverplated.
871 S1950 Wt., 4 lbs. **\$20.75**



F JACK SHEPARD WATER PITCHER. Early Colonial design... simple, graceful, authentic. Sculptured legs and handle. 2 1/2-quart capacity with ice-guard. Heavily silverplated.
876 S1350 Wt., 6 lbs. **\$20.25**



G SUGAR AND CREAMER SET. For gracious living and dining... enduringly bright sugar bowl, creamer with 10" long English engraved tray. All pieces are heavily silverplated.
817 S900 Wt., 3 lbs. **\$13.50**



H BUTTER DISH. Unusually styled design of striking beauty with revolving cover. Four English sculptured legs. Glass insert holds 1/4-lb. butter. "Shell Gadroon" border. Heavily silverplated.
878 S630 Wt., 3 lbs. **\$9.45**

All Prices Subject To Federal Excise Tax

All Prices Subject To Federal Excise Tax

FINE SILVERPLATE HOLLOWWARE



COVERED VEGETABLE DISH

Beautiful covered footed casserole with 3 qt. Pyrex liner. Diameter is 12". Shipping wt., 8 lbs.
1271 S1800 \$27.00



CHAFING DISH ON TRAY

"Royal Windsor" border. 2 1/2 qt. capacity — 12" dia. with alcohol burner, removable black handle. Footed tray is 13 1/4" dia. Shipping wt., 15 lbs.
*645/636 S4013 \$60.20
*645 S3000 Chafing Dish only, wt. 10 lbs. \$45.00
636 S1013 Tray only, wt. 3 lbs. \$15.20



CHIPPENDALE SERVING TRAY

Serving Tray on legs. 16" x 25". Baroque scrolled border. Shipping wt., 10 lbs.
1181 S1800 \$27.00



CAKE STAND

Hand applied "Royal Windsor" border. 12" diameter, 5 1/4" tall. Shipping wt., 3 lbs.
634 S1013 \$15.20



FOOD WARMER

Handsomely styled, with 15 hour candle. Capacity 2 qts. Ht. 10 1/2". Shipping wt., 8 lbs.
107 S1013 \$15.20



SWINGING GRAVY BOAT AND WARMER

Beautifully scrolled design — 10 oz. capacity — 15 hour candle. Shipping wt., 4 lbs.
100 S900 \$13.50



COVERED VEGETABLE DISH

With removable divided glass liner. Length 11 1/2". Shipping wt., 3 lbs.
127 S900 \$13.50



FOOTED PIE PLATE

With pyrex insert. Hand applied "Royal Windsor" border. 12 1/4" diameter. Shipping wt., 4 lbs.
635 S1013 \$15.20



FOUR PIECE FOOTED COFFEE SERVICE

Oval serving tray: 12 1/2" x 18" long. Coffee pot: 12 cup capacity. Shipping wt., 10 lbs.
420 S2700 \$40.50



FOUR PIECE COFFEE SERVICE

Handled tray: 12" diameter. Coffee pot: 10 cup capacity. Shipping wt., 9 lbs.
713 S1800 \$27.00



FIVE PIECE FLUTED COFFEE AND TEA SERVICE ON CHIPPENDALE TRAY

Footed tray that set rests on is 17" by 26" including handles. The coffee pot has a 12 cup capacity and the tea pot 10 cup capacity. Shipping wt., 28 lbs.
*1184 S4875 \$73.15



HANDLED CELERY DISH ON LEGS

Beautiful hand applied "Rococo" border length 16" includes handles. Shipping wt., 2 lbs.
1202 S863 \$12.95



THREE COMPARTMENT "BUTTERFLY" SERVER

10 1/2" long. Shipping wt., 3 lbs.
192 S630 \$9.45



UTILITY HOSTESS SERVER

9 1/2" wide x 13" long. Shipping wt., 3 lbs.
49 S563 \$8.45



CHIPPENDALE BREAD TRAY ON LEGS

Superb style on this 12" long and 7 1/4" wide bread tray. Shipping wt., 2 lbs.
S-91F S450 \$6.75
S-91 S360 Same as above without legs \$5.40



FOOTED BUTTER DISH

Lovely with glass liner. Has Shell and Gadroon border. Length 9". Capacity 1/4 lb. stick. Shipping wt., 2 lbs.
194 S413 \$6.20
193 S300 without legs \$4.50



MULTI PURPOSE SERVING TRAY

Classically designed, heavy weight, mounted on four ball feet. 13 1/4" long. Shipping wt., 3 lbs.
90 S450 \$6.75

FINE SILVERPLATE HOLLOWWARE



SUGAR AND CREAMER SET WITH TRAY

Three piece set. Beautifully engraved tray. Length 9 1/2". Shipping wt., 2 lbs.
74 S525 \$7.90



FLUTED CENTER PIECE ON LEGS

Length 14", height 4 1/4". Hand applied "Renaissance" border. Shipping wt., 5 lbs.
400F S1800 \$27.00



COOKIE OR CANDY PLATE

With swing handle. 11" diameter. Shipping wt., 2 lbs.
185 S488 \$7.30



HANDLED ROLL OR CELERY DISH ON LEGS

Footed dish with chased center. Length 13 1/4" — Width 5 1/2". Shipping wt., 3 lbs.
105 S450 \$6.75



COVERED CASSEROLE ON LEGS

With removable "pyrex" liner.
460F S1013 1 1/2 qt. — Wt., 6 lbs. \$15.20
461F S1238 2 qt. — Wt., 7 lbs. \$18.60



CHIP AND DIP SERVER

Silverplated server with glass bowl — 10" diameter. Shipping wt., 2 lbs.
143 S450 \$6.75



TALL COMPOTE

"Scroll" border. 6 3/4" tall. Shipping wt., 2 lbs.
181 S488 \$7.30

CARAFE AND WARMER

12 cup capacity with 15 hour candle. Ht. 13 3/4". Shipping wt., 5 lbs.
109 S900 \$13.50



Items on this page do not include Federal Excise Tax. If not for resale, add 10% to your cost for Federal Excise Tax. See pages 1 and 2 for price and shipping information.

Fine Silverplate Holloware *A Fine Collection of Matching Pieces*

OLD ENGLISH TEA SERVICE

Five piece set (Coffee, Tea, Sugar, Cream and Tray). Set of authentic Old English design. Tray 21½" long excluding handles. Pots hold approximately 8 cups. Creamer gold lined. All pieces heavily silver-plated. Shpg. wt., 35 lbs.

*5000 S12600 5-Piece Set	\$210.00
5000L S2910 Coffee—wt. 5 lbs.	\$48.50
5000X S2850 Tea—wt. 4 lbs.	\$47.50
5000D/R S2940 Sugar & Creamer—wt. 3 lbs.	\$49.00
*5000W S3900 Waiter—wt. 20 lbs.	\$65.00
5000V S1200 Waste—wt. 2 lbs.	\$20.00
5000K S6000 Kettle—wt. 11 lbs.	\$100.00



GOBLET

Bright finish. Capacity 8 oz. Height 6¼". Quality silverplated.

P-709 S300 \$5.00



DOUBLE VEGETABLE DISH

Quality silverplated. Popular scroll motif. 8" square. Shpg. wt., 4 lbs.

P-761 S1500 \$25.00



PAUL REVERE BOWLS

Authentic reproductions. Available in five popular sizes. Heavily silverplated.

527 S360 4" dia.—wt. 2 lbs.	\$6.00
502/6 S600 6" dia.—wt. 3 lbs.	\$10.00
502/8 S900 8" dia.—wt. 3 lbs.	\$15.00
502/10 S1500 10" dia.—wt. 4 lbs.	\$25.00
502/12 S1950 12" dia.—wt. 4 lbs.	\$32.50



"CHIPPENDALE" SQUARE TRAY

Quality silverplated. Popular scroll motif. 16" square. Shpg. wt., 6 lbs.

P-525 S1500 \$25.00

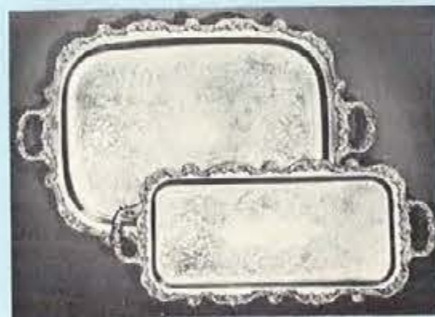

OLD ENGLISH SERVING TRAYS

Beautifully chased center with applied borders and gracefully molded handles. Each tray has four molded feet. Heavily silverplated. Lengths indicated not including handles.

*5031 S1950 20½" long—wt. 14 lbs. (Front)	\$32.50
*5032 S2850 23¼" long—wt. 16 lbs. (Back)	\$47.50



OLD ENGLISH BON BON DISHES

Applied border. Diameter 6½". Shipping wt., 2 lbs.

5004 S390	\$6.50
5005 S600 Molded Feet	\$10.00



OLD ENGLISH BUTTER DISH

Authentic design with applied border and removable glass insert. Length 8". Extra heavily silverplated. Shpg. wt., 4 lbs.

5011 S600 \$10.00



CHAFING DISH

With alcohol lamp and pyrex inner bowl. Popular scroll motif. Quality silverplated. Capacity 2 quarts. Height 13½". Shpg. wt., 15 lbs.

P-767 S2700 \$45.00

TRAY

Diameter 15". Shpg. wt., 5 lbs.

P-762 S900 \$15.00

Fine Silverplate Holloware *A Fine Collection of Matching Pieces*

LANCASTER ROSE TEA SERVICE

Five piece set (Coffee, Tea, Sugar, Cream and Tray). The design of this set is authentic dating back to the English War of the Roses. The craftsmanship is exceptional. The tray is 25¾" long, not including handles, each pot holds approximately 10 cups. Heavily silverplated. Shpg. wt., 40 lbs.

*400/5 S16500 5-Piece Set	\$275.00
400L S3900 Coffee—wt. 5 lbs.	\$65.00
400X S3600 Tea—wt. 4 lbs.	\$60.00
400D/R S3900 Sugar and Cream—wt. 3 lbs.	\$65.00
*400W S5100 Waiter—wt. 25 lbs.	\$85.00
400V S1650 Waste—wt. 2 lbs.	\$27.50
400K S7500 Kettle—wt. 11 lbs.	\$125.00



LANCASTER ROSE BREAD TRAY

Oblong shape with applied border. Length 13¾". Heavily silverplated. Shpg. wt., 2 lbs.

414 S840 \$14.00



CIGARETTE BOX

Heavily silverplated. Perfect design for engraving. Size: 6½" x 3¼" x 1½". Mahogany liner for regular or king size. Shpg. wt., 2 lbs.

1899 S780 \$13.00



CIGARETTE BOX

Heavily silverplated. Perfect design for engraving. Size: 3¼" x 3¼" x 1½". Mahogany liner for regular or king size. Shpg. wt., 2 lbs.

2000 S660 \$11.00



MARTINI MIXER

Paul Revere style with ice guard. Stands 6¼" high. Complete with mixing rod. Heavily silverplated. Shpg. wt., 5 lbs.

530 S960 \$16.00



LANCASTER ROSE PITCHER

A beautiful design to match the Lancaster Rose service. Has ice guard. Capacity 2 qts. Heavily silverplated. Shpg. wt., 6 lbs.

401A S2700 \$45.00



FOOTED CHIPPENDALE TRAYS

Old English design with chased center and lovely applied border. Heavily silverplated. Available in 4 sizes.

3208 S990 10" dia.—wt. 3 lbs.	\$16.50
3209 S1170 12" dia.—wt. 4 lbs.	\$19.50
3210 S1590 14" dia.—wt. 5 lbs.	\$26.50
3216 S1980 16" dia.—wt. 6 lbs.	\$33.00



LANCASTER ROSE SUGAR AND CREAMER SET

Beautifully decorated, applied borders. Attractive showpiece. Heavily silverplated. 3-piece set—sugar, creamer and tray. Shpg. wt., 4 lbs.

406/3 S1800	\$30.00
406E S480 Tray only	\$8.00



SILENT BUTLER

Popular gift item. Round shape and large capacity. Has walnut handle and engraved crest. Heavily silverplated. Shpg. wt., 4 lbs.

75 S600 \$10.00

Add 2% to your cost for State Tax on all items in this catalog. Items on this page do not include Federal Excise Tax. If not for resale, add 10% to your cost for Federal Excise Tax. See pages 1 and 2 for shipping information.

*Shipped via Express only. Refer to Express rate chart on page 2.

Add 2% to your cost for State Tax on all items in this catalog. Items on this page do not include Federal Excise Tax. If not for resale, add 10% to your cost for Federal Excise Tax. See pages 1 and 2 for shipping information.

*Shipped via Express only. Refer to Express rate chart on page 2.

A Gift of Sterling is the Gift Supreme



CANDELABRA

8-way breakdown with Gadroon border. Height is 12 3/4" with an 11 1/4" spread. Shpg. wt., 11 lbs.
258/16 S4388 5-lite \$65.00 each
258/14 S2620 3-lite \$38.75 each



DECORATOR

Modern design with a diameter of 5 1/4" and a height of 5 1/4". Shpg. wt., 6 lbs.
268/17 S1095 \$18.25 pair



BUD VASES

254 S420 Height 6 3/4" \$7.00
255 S600 Height 7 3/4" \$10.00



CANDELABRA

8-way breakdown with a plain design. Height is 12 3/4" with a spread of 11 1/4". Shpg. wt., 11 lbs.
257/13 S2620 3-lite \$38.75 each
257/15 S4388 5-lite \$65.00 each

A Gift of Sterling is the Gift Supreme



BUD VASE

Delicate hand cut wheat spray on fine crystal. Mounted on Sterling Silver hollow base. Shpg. wt., 2 lbs.
100 S314 \$4.75



FREE FORM PARTITIONED RELISH DISH

Clear crystal on hollow Sterling Silver base. 8 1/4" long. Shpg. wt., 3 lbs.
108 S436 \$6.55



CRIMPED BON-BON DISH

Clear crystal on hollow Sterling Silver base. 5 1/2" diameter. Shpg. wt., 3 lbs.
104 S405 \$6.10



WINE CUP

Height 4 3/4". Capacity 3 1/2 oz. Bright finish.
250 S660 \$11.00



GOBLET

Plain. Bright finish. Height 6 3/4".
249P S1185 \$19.75



HURRICANE LAMP

Gadroon border. Height 10". Shpg. wt., 6 lbs.
44HC S1220 \$18.30 pair



CANDELABRA

3 light, 2 way breakdown. Plain border. Height 5 1/4". Spread 9". Shpg. wt., 10 lbs.
336/386 S1767 \$26.50 pair



SUGAR AND CREAMER

Thread border. Height 3 3/4". Width 5 1/4". Shpg. wt., 3 lbs.
23X S1147 \$17.20 set



LOW COMPOTE

Gadroon border. Weighted base. Height 3". Diameter 6". Shpg. wt., 2 lbs.
62Q S593 \$8.90



TALL COMPOTE

Gadroon border. Weighted base. Height 3". Diameter 6". Shpg. wt., 2 lbs.
61G S700 \$10.50



SALT AND PEPPER SET

Glass lined. Thread border. Shpg. wt., 2 lbs.
244X S327 Ht. 3 1/4" \$4.90 set
242X S520 Ht. 5" \$7.80 set
248X S867 Ht. 4 1/4" \$13.00 pair



CONSOLE CANDLESTICKS

Thread border. Shpg. wt., 2 lbs.
386X S480 Ht. 3" \$7.20 pair
378X S800 Ht. 5" \$12.00 pair
611X S833 Ht. 4 3/16" \$12.50 pair



PIE SERVER

Sterling Silver handle. Stainless steel blade. Serrated edges makes this unique. Gift packaged.
441-02 S268 \$4.05



2-PIECE MAYONNAISE SET

Clear crystal on hollow Sterling Silver base. Lipped bowl, 6" diameter. Ladle 5 1/4" long. Shpg. wt., 3 lbs.
109 S636 \$9.55



PIE LIFTER

Sterling Silver handle. Stainless steel blade. A valuable hostess accessory. Gift packaged.
441-01 S268 \$4.05



CAKE SERVER

Sterling Silver handle. Stainless steel blade. Serrated cutting edge. Gift packaged.
441-03 S268 \$4.05

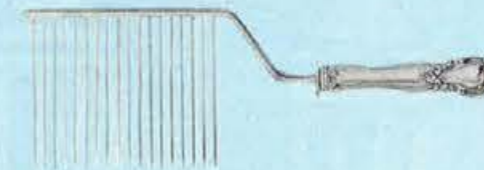

BIRTHDAY CAKE KNIFE

Sterling Silver handle. Stainless steel blade. Serrated cutting edge. Gift packaged.
441-20 S359 \$5.45



WONDER-BAR KNIFE COMBINATION

Sterling Silver handle. Bottle opener, serrated edge fruit slicer and pick. Stainless steel mirror finish.
441-21 S335 \$5.05

CAKE BREAKER

Sterling Silver handle. Cuts cake portions without disturbing icing. Gift packaged.
441-09 S359 \$5.45



LETTER OPENER

Sterling Silver handle. Stainless steel blade. Gift packaged.
441-24 S205 \$3.10



NAPKIN RING

Round. Sterling Silver.
561 S177 \$2.70

2-PIECE SALAD SET

Sterling Silver handle. Spoon bowl and fork tines of beautifully grained imported French Olive wood. A cherishable gift in good taste on every table. Gift packaged.
441-12 S586 \$8.85



Original ALVIN STERLING designs

designed, manufactured and guaranteed by the Gorham Corporation



STAR BLOSSOM CHATEAU ROSE ROSECREST SPRING BUD BRIDAL BOUQUET PIROUETTE SOUTHERN CHARM



FRENCH SCROLL PRINCE EUGENE ETERNAL ROSE

A. *BRIDAL BOUQUET — SOUTHERN CHARM — ROSECREST ETERNAL ROSE — PIROUETTE — FRENCH SCROLL SPRING BUD — STAR BLOSSOM — CHATEAU ROSE				B. PRINCE EUGENE Extra-Heavy Weight	
PLACE-SETTING PIECES	No. A		No. B		
Teaspoons	105 S314	5.75	205 S409	7.50	
Place Fork	107 S518	9.50	207 S627	11.50	
Place Knife	106 S477	8.75	206 S559	10.25	
Place Fork, Large ¹	109 S695	12.75	209 S791	14.50	
Place Knife, Large ¹	108 S518	9.50	208 S600	11.00	
Salad, Pastry or Fish Fork, Ind.	110 S436	8.00	210 S532	9.75	
Cream Soup Spoon	111 S436	8.00	211 S477	8.75	
Place Spoon ²	113 S436	8.00	—	—	
Butter Spreader, Hollow Handle ¹	112 S355	6.50	212 S368	6.75	
OTHER PLACE PIECES					
Coffee or Cocktail Spoon	121 S218	4.00	221 S259	4.75	
Dessert, Cereal or Oval Bowl Soup Spoon	116 S477	8.75	216 S532	9.75	
Iced Beverage Spoon	117 S423	7.75	217 S477	8.75	
Cocktail or Oyster Fork	114 S327	6.00	214 S355	6.50	
Steak Fork, Ind. ³	122 S545	10.00	222 S600	11.00	
Steak Knife, Ind. ³	123 S545	10.00	223 S600	11.00	
Fish Knife, Ind. ³	124 S545	10.00	224 S600	11.00	
Fish or Salad Fork, Ind. ³	125 S436	8.00	225 S532	9.75	
SERVING PIECES					
Bar Knife ¹	130 S491	9.00	230 S491	9.00	
Bonbon or Nut Spoon	134 S355	6.50	234 S355	6.50	
Butter Serving Knife	135 S545	10.00	235 S545	10.00	
Butter Pick or Olive Fork	131 S355	6.50	231 S355	6.50	
Cake Separator ³	137 S805	14.75	237 S805	14.75	
Cheese Serving Knife ¹	138 S488	8.95	238 S488	8.95	
Cold Meat or Buffet Fork	139 S859	15.75	239 S859	15.75	
Cream or Sauce Ladle	140 S488	8.95	240 S488	8.95	
Gravy Ladle	141 S859	15.75	241 S859	15.75	
Jelly Server	142 S488	8.95	242 S488	8.95	
Lemon Fork	143 S355	6.50	243 S355	6.50	
Pie Serving Knife ¹	144 S859	15.75	244 S859	15.75	
Salad Serving Fork, Large	145 S1295	23.75	245 S1295	23.75	
Salad Serving Spoon	146 S1295	23.75	246 S1295	23.75	
Sugar Spoon	147 S488	8.95	247 S488	8.95	
Sugar Tongs	148 S545	10.00	248 S545	10.00	
Table or Serving Spoon	149 S859	15.75	249 S859	15.75	
Table or Serving Spoon Pierced	150 S859	15.75	250 S859	15.75	
Tomato or Flat Server	151 S1077	19.75	251 S1077	19.75	
CARVING SETS					
Roast Carving Knife ¹	160 S1077	19.75	260 S1077	19.75	
Roast Carving Fork ¹	161 S1077	19.75	261 S1077	19.75	
Roast Carving Steel ¹	162 S1077	19.75	262 S1077	19.75	
Steak Carving Knife ²	163 S730	13.38	263 S730	13.38	
Steak Carving Fork ¹	164 S730	13.38	264 S730	13.38	
Carving Knife ²	165 S886	16.25	265 S886	16.25	
Carving Fork ²	166 S886	16.25	266 S886	16.25	
PLACE SETTINGS					
4-pc. Place Setting					
Knife, Fork, Teaspoon and Salad Fork, Ind. Size	170 S1745	32.00	270 S2127	39.00	
Place Size, Large ⁴	171 S1964	36.00	271 S2332	42.75	
5-pc. Place Setting					
Knife, Fork, Teaspoon and Salad Fork, Ind. and Cream Soup or Place Spoon, Place Size	101 S2182	40.00	201 S2605	47.75	
Place Size, Large ⁴	103 S2400	44.00	203 S2809	51.50	
6-pc. Place Setting					
Knife, Fork, Teaspoon, Salad Fork, Ind., Cream Soup or Place Spoon and Butter Spreader, Place Size	102 S2536	46.50	202 S2973	54.50	
Place Size, Large ⁴	104 S2755	50.50	204 S3178	58.25	

¹ Hollow Handle, Mirror Finish, Stainless Steel Blades or Tines.

² Available in Pirouette only.

³ 30 day delivery.

⁴ Not available in Pirouette.

NOTE: When ordering, use pattern name with item.

*Bridal Bouquet available on special order only.

If not for resale, add 10% to your cost for Federal Excise Tax. See pages 1 and 2 for price and shipping information.

Add 2% to your cost for State Tax on all items in this catalog.



Community^{*}
The Finest Silverplate

52 PIECES, SERVICE FOR 8 — Including: Chest, 8 Dinner Knives, Hollow Handle, 8 Dinner Forks, 8 Salad Forks, 16 Teaspoons, 8 Dessert or Soup Spoons, 1 Butter Knife, 1 Sugar Spoon, 1 Serving (table) Spoon, 1 Pierced Table Spoon. Shipping wt., 18 lbs.
452/8 \$5995 **\$89.95**



G STEGOR STAINLESS BY GORHAM

SEA WAVE
The radiance of stainless in a gently crafted curve. Hollow Handle Knives 50-PIECE SERVICE FOR 8 Shipping weight, 6 lbs. SW50 \$2697 **\$44.95**

CHANSON
A rhapsody in stainless with a continental touch. Hollow Handle Knives 50-PIECE SERVICE FOR 8 Shipping weight, 6 lbs. CH50 \$2697 **\$44.95**

JONQUIL
A floral motif, in a modern manner. Hollow Handle Knives 50-PIECE SERVICE FOR 8 Shipping weight, 6 lbs. JO50 \$2697 **\$44.95**

MODERN EBONYTE
Ebonyte forged stainless — the most wanted pattern in contemporary style. 50-PIECE SERVICE FOR 8 Shipping weight, 6 lbs. ME50 \$1663 **\$24.95**

MIDSUMMER PATTERN
Fine quality stainless steel. 1-Piece Solid Handle Knives 60-PIECE SERVICE FOR 8 Including 8 Ice Teaspoons Shipping weight, 6 lbs. MI50 \$1095 **\$16.95**

Silver Chests

Prices do not include Silver.



DRAWER CABINET — *Walnut-Mahogany or **Maple-Fruitwood. Pacific Cloth prevents tarnish. 216 piece capacity plus 12 knives. Size is 16" x 12" x 6". Shipping weight, 10 lbs. 6004 \$1095 **\$17.95**



STORAGE CHEST — outside covering of imitation Brown Alligator Leather. Zipper on each side of top; 2 snap button flap on front; 18" x 12" x 2 3/4" inches; holds 120 pieces of flatware, lined with Pacific Silver Cloth. 365/AL \$795 **\$11.95**



DRAWER CHEST — Overlapping drawer chest, sturdily constructed for a lifetime of service. Holds 228 pieces plus 12 dinner knives. Lined in Pacific Silver Cloth to prevent tarnish. The hardware includes brass name plate, hinged cover stop, matching shaded handles and drawer pull. Available in Fruitwood or *Walnut-Mahogany, 19 1/2" x 12 1/4" x 6 1/4". Shipping wt. 16 lbs. 1401 \$2095 **\$34.95**

*Walnut-Mahogany — A new color concept that blends with either walnut or mahogany.
**Maple-Fruitwood — A new color concept that blends with either maple or fruitwood.

See pages 1 and 2 for price and shipping information. Add 2% to your cost for State Tax on all items in this catalog.

There is no Federal Tax on Stainless Steel Flatware.

ADD 2% to your cost for State Tax on all items in this catalog.

See pages 1 and 2 for price and shipping information.

HOUSTON JEWELRY & DISTRIBUTING CO., HOUSTON, TEXAS



CROSS CENTURY SET
Built to exacting standards, beautiful, perfectly balanced. Mechanically guaranteed for a lifetime. Chrome ball point pen and pencil.
SET \$350 \$560 \$8.00
PEN ONLY 350 \$280 \$4.00
PENCIL ONLY 350P \$280 \$4.00
Yellow Gold Filled Cross Pen and Pencil Set, *\$600 \$980 \$15.40
Pen or Pencil only, *600P \$490 \$7.70



PARKER "61" CLASSIC SET
With Lustraloy metal cap and clip and matching pencil. Available in black, blue, green or grey.
SET CS61 \$1400 \$20.00
PEN ONLY CP61 \$1050 \$15.00



PARKER "45" FLIGHTER CARTRIDGE SET
With Lustraloy cap and chrome clip, and matching pencil. Available in black, blue, gray or maroon.
SET FS45 \$907 \$12.95
PEN ONLY FP45 \$557 \$7.95



PARKER "45" STANDARD SET
With Lustraloy metal cap and clip and matching pencil. Available in black, blue, green or burgundy.
SET SS45 \$627 \$8.95
PEN ONLY SP45 \$350 \$5.00



PARKER JOTTER PEN
Ball point pen. Available in black, red, blue, green or grey.
515 \$139 \$1.98



PARKER DESK SET
Jet Crystal base, 4" x 8". Polished brass two-pen escutcheon. With 2 Parker 51 pens. Shipping wt., 6 lbs.
1950 \$2870 \$41.00



PARKER DESK SET
White Pedrara base, size 3 1/2" x 6 1/2". Oval brass nameplate. With Parker 61 pen. Shipping weight, 4 lbs.
1225 \$1908 \$27.25



PARKER DESK SET
Jet Crystal base, size 3 1/2" x 6 1/2". Polished brass oval and nameplate. With Parker 51 pen. Shipping weight, 4 lbs.
1025 \$1470 \$21.00



SHEAFFER "1500" SET
Lifetime fountain pen. Lustrous metallic cap and matching pencil. Available in black, grey, green or blue.
SET ST1500 \$1750 \$25.00
PEN ONLY P1500 \$1050 \$15.00



LADY SHEAFFER IV SET
Cap and barrel in "Paisley" pattern. Matching pencil.
LS4 \$1117 \$15.95
PEN ONLY LP4 \$767 \$10.95



SHEAFFER "500" SET
With Touchdown pen. Brushed stainless steel cap and matching pencil. Available in black, grey, burgundy or green.
SET ST500 \$693 \$9.90
PEN ONLY P500 \$417 \$5.95



SHEAFFER DESK SET
Mexican marble base, 2 3/4" x 3 1/4". With Touchdown pen. Also available with Jet Crystal base. Shipping weight, 3 lbs.
M06 \$1120 \$16.00



SHEAFFER DESK SET
Jet Crystal base, 3 1/2" x 5". Nameplate. With White Dot cartridge pen. Also available with Mexican marble base. Shipping weight, 3 lbs.
J08 \$1925 \$27.50



SHEAFFER DESK SET
Mexican marble base, 4" x 2 1/2". Perpetual calendar. With White Dot cartridge pen. Also available with Brazilian marble base. Shipping weight, 6 lbs.
M12 \$2625 \$37.50



SHEAFFER DESK SET
Jet Crystal base, 5" x 10". Name plate. With two White Dot pens. Also available with Mexican marble base. Shipping weight, 6 lbs.
J15 \$3500 \$50.00

Electric Shavers



NORELCO CORDLESS 20C
New compact cordless shaver runs on 4 tiny 1 1/2 volt flashlight batteries. Needs no cords, electrical outlets, or rechargers. Twin shaver heads. 12 self-sharpening rotary blades. Easy high-speed self-lubricating motor. Easy "flip-top" cleaning. Mirror built into lid of zippered travel pouch. Batteries not included. Shipping weight, 2 lbs.
7930 \$1205 — Members' Price.



NORELCO "FLOATING-HEAD" SPEEDSHAVER 30
Newest rotary blade shaver. Large cutter heads have 23% more slots, are universally mounted so they can follow contours of face. 16 self-sharpening rotary blades. Easy "side-vent" cleaning. Six coil carbon block brush motor, self lubricating. Helical nylon gears minimize noise. 110/220 volts, AC/DC. Complete in travel case. Shipping weight, 3 lbs.
7960 \$1715 — Members' Price.



REMINGTON 25
The compact powerhouse that glides through toughest beards with no "slow down." Big in comfort, too. Contour head. Gentle massaging action. More power. More comfort. New cushion grips. New trouble-free motor. Shipping weight, 3 lbs.
663 \$1755 — Members' Price.



NORELCO "FLIP-TOP" SPEEDSHAVER 20
Exclusive "Flip-Top" cleaning. Twelve self-sharpening rotary blades. Carbon block brush motor AC/DC, 110 volts. Complete with traveling pouch. Shipping weight, 3 lbs.
7920 \$1205 — Members' Price.



REMINGTON LEKTRONIC II
World's first cordless and cord shaver all in one. Cordless shavers from rechargeable power cells — cord shaves from any 110-volt AC outlet. Adjustable roller combs, new cushion grips and "shaving station" carrying case. Shipping weight, 4 lbs.
662 \$2365 — Members' Price.



LADY REMINGTON LEKTRONIC
Cordless Beauty Shaver — A Remington fashion first for the ladies. It's a cordless and cord shaver all in one! And there are two separate head units. One is just for smoothing underarms — the other exclusively for the closest leg grooming ever. There's no other shaver like it. Recharges and operates from 110-115 volt, AC. Available in Blush Pink, Wedgewood Blue or American Beauty. Shipping weight, 4 lbs.
363 \$2475 — Members' Price.



LADY REMINGTON
America's largest selling beauty shaver. Roller combs adjust separately for legs and underarms. Convenient on-off switch. Chic boudoir case. Colors: Orchid, Blue or Gold. Shipping weight, 3 lbs.
261 \$1128 — Members' Price.



SUNBEAM DELUXE SHAVEMASTER SHAVER
New and exclusive professional barber type trimmer insures clean cut sideburns, quick easy "touch-up" grooming — also trims long hairs on neck. Comfort curved head gently depresses skin to shave below beard line. Five precision honed blades of surgical steel for clean, close comfortable shaves. Flip-top latch opens for easy cleaning of blades and head. Has "on-off" switch. In handsome gift case. Shipping weight, 3 lbs.
555-II \$1960 — Members' Price.



SUNBEAM CORDLESS SHAVEMASTER SHAVER
Built-in power supply for shaving anywhere, anytime! Four rechargeable energy cells insure extra power, longer life. Charging unit is built right into shaver, no extra unit required. Can be charged on any AC voltage from 90 to 250 volts. Comfort curved head. Precision honed surgical steel blades. Flip-top latch opens for easy cleaning. Convenient "on-off" switch. In handsome gift case. Shipping weight, 4 lbs.
711 \$2418 — Members' Price.



LADY SUNBEAM ELECTRIC SHAVER
For sleek, smooth daintiness. Built-in light. Ivory case with jeweled medallion — matching cord. Contour back. Gold finish twin head specially designed for feminine use — gives smooth, comfortable combing action. New, more powerful motor. In beautiful boudoir gift case. Shipping weight, 2 lbs.
LS6-B \$1129 — Members' Price.



SCHICK SUPER SPEED
Now, 2 models to suit any skin and beard. Red-striped head for regular and tough beards — green-striped head for the most sensitive skin. Surgical stainless steel head — just snap out, wash head clean, shake dry. Shatter-resistant case, 3-way adjustable custom comb bars. Shipping wt., 3 lbs.
201 \$1595 — Members' Price.



SCHICK ETERNA POWER
A new shaver powered by rechargeable energy cells. Shaves with or without a cord. Recharges fully in 24 hours to provide more than a week of cord free shaving. Features Schick's exclusive surgical stainless steel washable head. Shipping wt., 3 lbs.
200 \$2332 — Members' Price.



SCHICK CROWN JEWEL
The fabulous Ladies' Shaver that keeps underarms and legs immaculate. Inset with a Jewel, in an elegant Gift case. On off switch. Features Schick's exclusive surgical stainless steel washable head. Slim, sculptured shape. Shipping weight, 2 lbs.
100 \$1089 — Members' Price.

*On these numbers only, if not for resale, add 10% to your cost for Federal Excise Tax. See pages 1 and 2 for price and shipping information.

Add 2% to your cost for State Tax on all items in this catalog.

Add 2% to your cost for State Tax on all items in this catalog.

See pages 1 and 2 for price and shipping information.

CONCORD



CONCORD MODEL 550 TAPE RECORDER

Transistorized amplifier. Records stereo—plays stereo through its own amplifiers and built-in stereo speakers. Pushbutton operation—sound on sound for special effects—2 VU meters—public address system—output jacks for external amplifiers and speaker. Response (40-16,000 cps at 7½ ips); (40-12,000 cps at 3¾ ips); (50-7,000 cps at 1½ ips). Digital type counter. Power output—10 watts combined. Philippine mahogany case. 2 dynamic microphones, patch cords and external speaker cord. Shipping wt., 25 lbs.

*550-4 Members' Price on Request \$319.95



CONCORD MODEL 220 TAPE RECORDER

Monaural tape recorder. Magic eye record level indicator—cue and edit button—tone control—pushbutton operation—extended range hi-fidelity speaker (4" x 6")—digital counter—response (40-15,000 cps at 7½ ips), (40-10,000 cps at 3¾ ips), (40-5,000 cps at 1½ ips). Microphone, earphone and 7" take up reel included. Shipping wt., 22 lbs.

*220 Members' Price on Request \$149.95



MAXWELL MG-33 RECORDER

Portable battery operated dual track record and playback. 2 speeds, 3¾ and 1½ ips. Fast forward and rewind; remote control microphone, earphone for monitoring, extension cord for recording from or playing through a radio or phono. 7 transistors, 150 to 6,500 cps at 3¾ ips. Runs on "C" flashlight batteries. Includes tape and reel and leather case. Shipping wt., 8 lbs.

M633 S9795 \$139.95

AC Adapter for above, LA32 S1187 \$16.95

Telephone pick-up for above, TP4 S195 \$2.95

Foot control switch for above, FS S530 \$7.95



WOLLENSAK MODEL 524 TAPE RECORDER

Completely new—4-speed—push button operated monaural recorder. New ½ I.P.S., speed for maximum tape economy and longer record and playback time (16 hours on 2400' tape). 4 tape speeds—7½, 3¾, 1½ and ¾ I.P.S. Frequency response 80-12,000 C.P.S. at 7½ I.P.S. 3 watt output—5" x 7" speaker. Tone control—pause control—recording indicator—record lock—low and high level inputs—external speaker output. Accepts 7" reel. Approximate size 7" x 13" x 10". Complete with microphone and take-up reel. Shpg. wt., 25 lbs.

524 Members' Price on Request



WOLLENSAK MODEL 1400 TAPE RECORDER

New 2 track monaural, portable recorder for home, business, industry and school use. Powerful 8 watt push-pull output. Dual speed (7½ and 3¾ I.P.S.) Response 40-13,000 at 7½ I.P.S. Simple keyboard operation—record indicator—provision for monitoring and P.A. use. Patented balanced tone control—digital tape counter—pause control—fast forward and rewind with interlocking safety controls—automatic head demagnetization. Dual high-lo input—outputs for external speaker and amplifier. Complete with microphone, accessory cords, 1 roll tape and take-up reel. Shpg. wt., 25 lbs.

1400 Members' Price on Request



CONCORD MODEL 880 TAPE RECORDER

Stereo record and playback—3 heads—stereo erase—stereo record—2 track or 4 track playback. Pushbutton operation—sound on sound recording, computerized track indicator for professional results. Cue and edit control—automatic stop at end of tape—jacks for external amplifiers and speakers—automatic tape lifters—record lock—2 VU meters—tone controls—instant stop—power output, 10 watts combined—7" speakers on both channels. Response (30-20,000 cps at 7½ ips); (30-15,000 cps at 3¾ ips); (50-8,000 cps at 1½ ips). 2 professional type dynamic microphones, patch cords, 7" reel and slicing tape. Shipping wt., 43 lbs.

*880 Members' Price on Request \$389.95



BURGESS

plastic all purpose
MAGNETIC RECORDING TAPE

BURGESS RECORDING TAPE

200-3 S96	300'—3" Reel	\$1.60
111-6 S135	600'—5" Reel	\$2.25
140-9 S150	900'—5" Reel	\$2.50
111-12 S210	1200'—7" Reel	\$3.50
190-18 S330	1800'—7" Reel	\$5.50
200-24 S570	2400'—7" Reel	\$9.50

WOLLENSAK MODEL 1980 TAPE RECORDER

New studio styling with advanced operational features, complete 4 track stereo, in a professional design recorder. Two separate new module-type recording and playback amplifiers (11 watts output each), and two matched high output speakers. Vertical or horizontal operation. Features: Tab controls—2 and 4 track stereo and mono record/playback—sound with sound-tape playback with live voice—22 watt P.A. system—dual speed—frequency response 40-18,000 C.P.S. at 7½ I.P.S., 40-13,000 C.P.S. at 3¾ I.P.S.—2 vu meters—Independent amplifier switches—patented balanced tone control on each channel—digital counter—automatically shuts off—pause control—automatic head demagnetization—self-adjusting brakes—panel light—high and low level inputs—external speaker and amplifier outputs. Storage for tapes and mikes. Complete with two microphones, all accessory cords, roll of tape and extra reel. Approximate size 22" x 14" x 10". Shipping wt., 50 lbs.

1980 Members' Price on Request

WOLLENSAK MODEL 1580 TAPE RECORDER

1580 Members' Price on Request



ALL PRICES SUBJECT TO CHANGE WITHOUT NOTICE

HOUSTON GUARANTEES NOT TO BE UNDERSOLD

HOUSTON JEWELRY & DISTRIBUTING CO., HOUSTON, TEXAS

See pages 1 and 2 for price and shipping information.

Add 2% to your cost for State Tax on all items in this catalog.

*Shipped via Express only. Refer to Express rate chart on page 2.

MOVIE CAMERAS



ARGUS M4 ZOOM 8mm MOVIE CAMERA

New all electric camera, no winding over. Electric eye exposure system. 9 to 27mm power zoom F/1.9 lens with automatic or manual exposure and lens control. Battery operated drive and zoom, battery life indicator; pistol grip for steadier pictures; trigger and remote control releases; power drive lock; single frame release; film speed ASA 10-40; built-in "A" filter. Shipping weight, 6 lbs.

1380 S9888 \$129.95



ARGUS MODEL 401 8mm MOVIE CAMERA

New all electric camera, no winding. Electric Eye system. Fast F/1.8 lens. New automatic threading, roll load. ASA settings 10 to 80. Frame speeds 16 and 64 for true slow motion. Built-in behind the lens exposure meter and power zoom operates on 2 penlight batteries. Also manual zoom lever and manual control on lens opening may be used if desired. Focusing lens, sharpness of picture appears in viewfinder. Complete with pistol grip and rubber lens shade. Shipping weight, 6 lbs.

1381 S3746 \$49.95



BAUER 88R-8mm MOVIE CAMERA

Automatic loading. Reflex viewing—Power Zoom. Fast F/1.8 lens. New automatic threading, roll load. ASA settings 10 to 80. Frame speeds 16 and 64 for true slow motion. Built-in behind the lens exposure meter and power zoom operates on 2 penlight batteries. Also manual zoom lever and manual control on lens opening may be used if desired. Focusing lens, sharpness of picture appears in viewfinder. Complete with pistol grip and rubber lens shade. Shipping weight, 6 lbs.

1165 S19496 \$259.95

KODAK ELECTRIC AUTOMATIC CAMERA—MODEL 307

8mm Movie Camera. Fully automatic with battery powered motor drive. Drop-in cassette uses standard 8mm roll film. Ease of magazine loading at roll film cost. Up to 10 rolls of film exposed by one set of 4 batteries. Focusing F/1.6 zoom lens. ASA settings 10 to 40. Built-in (A) filter. Smartly styled die-cast body. One easy loading cassette included. Shipping weight, 6 lbs.

1215 S11213 \$149.50

MODEL 306—Same as above, except with pre-focused F/1.6 lens.

1214 S7463 \$99.95



BELL & HOWELL MODEL 418 CAMERA

8mm Movie Camera with electric eye behind the lens. This measures only the light that reaches the film and sets the camera automatically. Reflex viewing assures that you get what you see in the viewfinder. Featuring—cassette loading—slow motion—low light indicator—built-in haze and A filter. Long 15' run on one winding. Duo-power zoom, focusing lens. ASA speeds 10 to 40. 11 element F/1.8 lens. Includes 1 cassette. Shipping weight, 6 lbs. Members' Price on Request



BELL & HOWELL ZOOM REFLEX MOVIE CAMERA—MODEL 315

New 8mm cartridge loading camera—cost of roll film at magazine convenience. Reflex, thru the lens viewing, takes exactly what you see in viewfinder. Electric eye sets the lens automatically. Sharp 11 element F/1.8 lens, zooms from 9mm to 29mm, focuses from 3 feet to infinity. Exposure needle, visible in viewfinder. ASA film speeds 10 to 40. Sturdy die-cast aluminum construction. Shipped with one pre-load cartridge. Shipping wt., 5 lbs.

1157 Members' Price on Request



MOVIE PROJECTORS



KEYSTONE K980ZV PROJECTOR

8mm automatic threading projector. F/1.5 Zoom lens. Single knob control for forward, reverse and still. Fast rewind and speed control—400 foot reel capacity—room lamp plug and film viewer. Die-cast aluminum case. Shipping wt., 18 lbs.

*K980ZV S9995 \$139.50



KODAK CHEVRON 8 PROJECTOR MODEL 10 WITH SLOW MOTION

8mm silent projector is self-contained with power cord and 400' reel in own black and chrome case. Single illuminated control knob for forward, still and reverse. Switch adjusts lamp for normal or bright picture. Variable speeds. Threads film automatically through projector and onto take-up reel. Rapid rewind with all new modern design inside and out. Fast F/1.2 lens. Shipping wt., 22 lbs.

*2603 S14213 \$189.50



BELL & HOWELL MODEL 256 PROJECTOR

8mm automatic threading projector. F/1.6 lens. Forward, reverse and still picture control. Rapid rewind—400 foot reel capacity—charcoal finish—die-cast aluminum self-contained case. Shipping wt., 15 lbs.

*256 Members' Price on Request



YASHICA 8 U-MATIC (CDS)

8mm roll loading movie camera. F/1.8 Yashicon zoom lens—focuses from 3½ feet to infinity—reflex viewing—fully automatic, cds meter (ASA speeds 10 to 640). Battery operated drive motor operates at 8, 16 or 24 frames per second. Pistol grip included. Shipping wt., 6 lbs.

CDS8 S10716 \$142.50



BELL & HOWELL PROJECTOR—SLOW MOTION MODEL 383

8mm. Silent projector with instant true slow motion at 7 fps. with no flicker in picture; variable speed; new "ratchet sprockets" for easy film removal in case of film breakage; forward, still and reverse; automatic rewind cord reel; sharp F/1.2 lens; clip in Quick Splicer; 750 watt brilliance; room lamp cut-off; brightness control; automatic threading; 400' reel capacity. Shipping wt., 22 lbs.

*2571 Members' Price on Request



REVERE PROJECTOR—MODEL AZS-830

New 8mm automatic threading projector with F/1.5 zoom lens and true slow motion. Single control for forward, reverse and still. Very rapid rewind—quiet operation. Brilliant steady picture. 400' reel capacity. Lightweight self-contained case. Shipping weight, 20 lbs.

*2610 S11996—Members' Price on Request

Add 2% to your cost for State Tax on all items in this catalog. See pages 1 and 2 for price and shipping information. *Shipped via Express only. Refer to Express rate chart on page 2.

ALL PRICES SUBJECT TO CHANGE WITHOUT NOTICE — HOUSTON GUARANTEES NOT TO BE UNDERSOLD

HOUSTON JEWELRY & DISTRIBUTING CO., HOUSTON, TEXAS

STILL CAMERAS



argus

ARGUS AUTOMATIC A-5 COLOR SLIDE CAMERA
With case and flash. Automatic ELECTRIC EYE zone focusing with (close-medium-far) settings—F/3.5 lens—Brite-line viewfinder—low-light warning—single stroke film advance—automatic exposure counter—double exposure prevention—easy-to-set flash system. Shipping wt., 4 lbs.
1421 S4688 \$59.95



BELL & HOWELL CANONET F/1.9 KIT
35mm fully automatic camera with F/1.9 color corrected lens. Manual controls for special effects—lock system to prevent taking bad pictures in poor light. ASA speeds 10-400. Built-in rangefinder—automatic exposure counter—no double exposures—shutter speeds 1 sec. to 1/500th sec. Complete with case and flash. Shipping wt., 5 lbs.
CAN1.9 Members' Price on Request



ARGUS AUTRONIC II CAMERA KIT
35mm camera with new F/2.8 lens and electric eye that sets exposure automatically. Shutter adjusts up to 1/500th sec. for scenic or action pictures. Rangefinder focusing for sharp pictures. Single stroke lever winds film and cocks shutter. Complete with carrying case and folding flash. Shipping wt., 6 lbs.
1424 S7995 \$99.95



MIRANDA AUTOMEX II CAMERA WITH CASE
35mm single lens reflex. Fast F/1.9 automatic lens—split-image rangefinder—instant return mirror—focal plane shutter with speeds 1 to 1/1000 sec—coupled light-meter visible in viewfinder. ASA speeds 25 to 1000. Rapid lever film advance. Depth of field preview—removable pentaprism. Complete system of lenses—ext. tubes, ext. bellows, accessory finder—adapters for many other lens of other manufacturers. A camera for the most critical advanced amateur or professional photography. Shipping weight, 7 lbs.
1484 S23692 \$315.90



MIRANDA DR CAMERA WITH CASE
35mm single lens reflex. F/1.9 Soligor Automatic lens. New multisplit range finder spot for easiest focusing ever. Instant return mirror; focal plane shutter has speeds from 1 to 1/500 sec. Rapid lever film advance. Depth of field preview button, removable pentaprism. Accessories include Soligor lenses from 28 to 400mm and 90-140mm zoom, waist-level finder, bellows and tubes, adapters for all Exakta, Praktika, Pentax lenses and many others. Shipping weight, 6 lbs.
1543 S12995 \$185.90

KODAK



KODAK INSTAMATIC MODEL 700 CAMERA
New instant loading—drop the cartridge into the camera. Automatic stop on film wind—no double exposures. Built-in flash uses AG1 lamps. Fast F/2.8 Ektanar lens—focuses 3' to infinity plus zone focusing (close-up, group and scene). Shutter speeds 1/30 to 1/250 (speed of shutter automatically reduces if needed for correct exposure). Automatic flash exposure. ASA speeds 25 to 800, automatically set when film is loaded. Complete with carrying strap and flash batteries. Shipping weight, 3 lbs.
1454 S8760 \$109.50
Case for above.
1608 S795 \$9.95



KODAK RETINA AUTOMATIC III CAMERA
35mm fully automatic camera. Exposure control operates on pre-selected shutter speeds from 1/30th to 1/500th second. Brilliant viewfinder and rangefinder combined Xenar F/2.8 coated lens in full sync shutter for regular lamps or electronic flash. Automatic lock on shutter release prevents operation with too little or too much light. Single stroke lever wind with double exposure prevention. Shipping wt., 6 lbs.
1444 S10469 \$139.50
Carrying case for above.
1599 S897 \$12.00



YASHICA LYNX 1000 CAMERA WITH CASE
New 35mm camera. Coupled exposure meter, indicator visible in view finder. Yashinon F/1.8-45mm lens w/ newest Copal SV shutter. 1 second to 1/1000th second speeds. Coupled rangefinder. Automatic Parallax compensation in bright frame viewfinder. Rapid lever wind, no double exposures. Shipping weight, 6 lbs.
1510 S7496 \$99.95



YASHICA J-3 CAMERA
35mm single-lens reflex with pentaprism viewfinder and interchangeable lens system. Accepts any lens with standard "Practica" type mount. F/2. Yashinon lens—preset diaphragm—focal plane shutter speeds 1/2 sec. to 1/500. CDS meter built-in. ASA speeds 12 to 800. With leather carrying case. Shipping wt., 5 lbs.
J-3 S12995 \$174.95



MINOX B CAMERA
Most fabulous miniature camera in the world. Built-in light meter coupled with shutter. Easy to use, just aim camera at subject, set light meter and shoot. Shutter speeds 1 second to 1/1000th sec. Focus from 8" to infinity. Takes up to 50 pictures on a roll of film. Complete with leather case. Shipping weight, 2 lbs.
1524 S11973 \$149.00
Flash unit for Minox B Camera, with battery.
2167 S1171 \$14.95

KODAK RETINA REFLEX CAMERA

35mm. single lens reflex camera. Featuring parallax-free pentaprism viewing and split-image focusing. Built-in meter with indicator in viewfinder for exposure control. Retina Xenon F/1.9, 6 element lens in bayonet mount for interchangeable wide angle and telephoto lenses. Synchro-compur shutter, sync for all types of flash; speeds from 1 second to 1/500th second, B and self timer. Single stroke film advance with double exposure prevention plus provision for multiple exposures. Shipping wt., 7 lbs.
1443 S19595 \$263.50
Case for above.
1600 S1313 \$17.50



POLAROID



POLAROID LAND CAMERA — MODEL 100
New Polaroid Color Pack Camera. Fully automatic electric eye, with a transistorized electronic shutter, which can measure the short burst of a flash bulb or low light level of candlelight, and also make a correct setting for a time exposure. Color flash pictures with no measuring or setting for indoor pictures. Shoot black and white pictures anywhere in the home without flash if there is enough light to read a newspaper. New film pack in both color and black and white (8 pictures to a pack). Snap front cover and flash unit included. Shipping weight, 5 lbs.
1467 — Price on Request



KODAK SUPERMATIC PROJECTOR — MODEL 504
35mm Projector with remote control operation and changer which accepts up to 36 slides without the expense of trays. Focuses and projects by remote control or at machine. Easy-edit system. Single slides may be shown, F/3.5 lens, bright 500 watt rating. Shipping wt., 20 lbs.
*504 S7460 \$99.50



ARGUS ELECTROMATIC PROJECTOR — MODEL 560
35mm Projector. Swing away doors front and rear, disappear into chassis to uncover lens and master control panel. Flip shut for storage to make own closed case. Forward, reverse and push button focus at machine, and at remote control unit. Revolutionary 60 slide and non-spill tray easily filled and edited with simple finger-tip editor. 500 watt. Fills 40" screen at 10 ft. All metal construction, brown leather grained vinyl finish. Shipping weight, 26 lbs.
*2702 S7871 \$104.95



KODAK CAROUSEL PROJECTOR MODEL 550
New system of slide handling—round 80 slide tray—with simple gravity feed, drops slides into position from above, for jamproof operation. Convenient slide editing and single slide projection. Controls for automatic operation, slide changing, and focusing are provided at the projector and by remote control. Rugged die cast body. 500 watt 5" F/3.5 Ektanar lens. Bright sharp pictures. Shipping weight, 20 lbs.
*2730 S11213 \$149.50

ALL PRICES SUBJECT TO CHANGE WITHOUT NOTICE — HOUSTON GUARANTEES NOT TO BE UNDERSOLD

Add 2% to your cost for State Tax on all items in this catalog.



KODAK INSTAMATIC 100 CAMERA KIT
New instant loading—drop the cartridge into the camera. Automatic stop on film wind—no double exposures. Pop-up flash uses AG1 lamps. Outfit contains: camera with wrist strap, 1 VP126 Kodapak cartridge, 4 AG1 flashbulbs, 2 (AAA) batteries, flash guard and instruction book. Shipping weight, 3 lbs.
1451 S1346 \$17.95



BROWNIE STARMITE II OUTFIT
Camera has new 2" built-in flash holder for economical AG-1 bulbs; 12 exposures on 127 film for black and white or color snaps, or color slides. Outfit includes six AG-1 bulbs, two penlite batteries, one roll of VP127 film, neck strap, and camera. Shipping weight, 3 lbs.
1451 S998 \$13.50

SLIDE PROJECTORS



ARGUS MODEL 538 PROJECTOR
Lever-action manual changer. 60 slide tray—single slide editor. Brilliant 500 watt projection, 4" F/3.5 lens. Pre-conditions slides to avoid popping. All metal case with carrying handle. Shipping weight, 15 lbs.
*2704 S4388 \$59.95



ARGUS ELECTROMATIC MODEL 570 PROJECTOR
60-slide tray—single-slide editor—500-watt—4" F/3.5 lens—temperature preconditioned slides—self contained unit with swing-away doors and built-in handle—elevation control on rear panel—remote control unit, with pointer light, on 10' cord for forward and reverse slide change and focus. Shipping wt., 15 lbs.
*570 S9746 \$129.95

ARGUS MODEL 572 PROJECTOR
572 S11246 \$149.95



BROWNIE AUTO 27 OUTFIT
Fully automatic "electric eye" daylight exposure control—focus-linked flash exposure control. Built-in flash uses AG1 lamps. F/8. Kodak lens with two position focus for close-up and distant pictures. Shutter operates at 1/80 sec. for daylight and 1/40 sec. for flash. Makes 12 pictures or slides, on 127 film, complete with 1 roll film, 2 batteries, 4 AG1 lamps and neck strap. Shipping weight, 3 lbs.
1444 S2587 \$34.50



KODAK INSTAMATIC 400 CAMERA
New instant loading—drop the cartridge into the camera. Automatic stop on film wind—no double exposures. Pop-up flash uses AG1 lamps. F/8. color corrected lens. Built-in electric-eye with automatic ASA film settings (64 and 160) selects exposure automatically for light condition. Spring motor advances film automatically to the first exposure and after each following exposure. Also winds off last exposure. 1/60th sec shutter speed changes automatically to 1/40th sec. with flash, clip on wrist strap included. Shipping weight, 3 lbs.
1453 S4462 \$59.50



AIREQUIPT MODEL 33A PROJECTOR
35mm—500-watt—semi-automatic slide projector. Uses standard Airequipt 36 slides or new varimount plastic magazine. 4" F/3.5 lens. Self-contained storage case. Shipping wt., 15 lbs.
*33A S4496 \$59.95

AIREQUIPT MODEL 77A PROJECTOR
*77A S8996 \$119.95

Add 2% to your cost for State Tax on all items in this catalog.

ALL PRICES SUBJECT TO CHANGE WITHOUT NOTICE — HOUSTON GUARANTEES NOT TO BE UNDERSOLD
HOUSTON JEWELRY & DISTRIBUTING CO., HOUSTON, TEXAS

See pages 1 and 2 for price and shipping information.

See pages 1 and 2 for price and shipping information.

*Shipped via Express only. Refer to Express rate chart on page 2.

HOUSTON JEWELRY & DISTRIBUTING CO., HOUSTON, TEXAS

PHOTOGRAPHIC ACCESSORIES

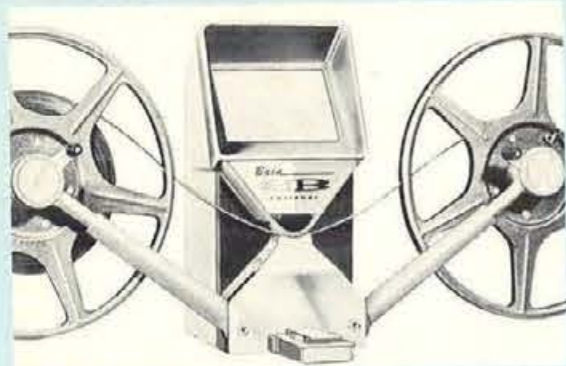

BAIA 8 EDITOR
Simple, easy slip-in threading — 400' reel capacity. Automatic focusing and framing. Convenient marking device. Large viewing screen — brilliant steady picture. Dry tape splicer attached. Shipping wt., 5 lbs.
1825 \$1588 \$21.95



SMITH-VICTOR MOVIE LIGHT — MODEL SL5
Single lamp one piece movie light. New GE standard filament sealed beam. DWA lamp has 8 hour life, 10 foot power cord, light weight compact unit. Shipping wt., 5 lbs.
2476 \$895 \$11.50

SMITH-VICTOR MOVIE LIGHT — MODEL GL8
Same as above but with bounce and metal case.
GL8 \$1288 \$17.50

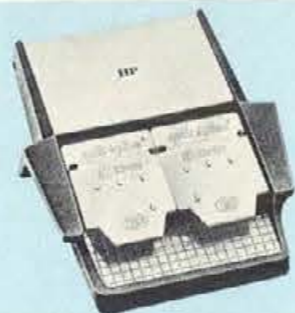

H. P. I. DRY SPLICER
Automatic butt splicer for 8mm films that make perfect splices with new Mylar splicing tape. No scraping or wet cement needed. Splices are transparent and permanent. Mylar tape has own sprocket holes accurately punched so that it can be used to repair torn sprocket holes without cutting film. Packet of splicetape included. Shipping wt., 2 lbs.
2906 \$371 \$4.95



ARGUS PREVIEWER III
Illuminated hand viewer for all 2" x 2" mounts. Clear and bright picture. Batteries and bulb included. Shipping wt., 2 lbs.
2858 \$198 \$2.95



YASHICA MAT
Twin lens reflex camera, uses 120 film, 12 exposures per roll. Fast F/3.5 Yashicon lens in Copal MXV shutter with speeds: 1 sec. to 1/600th sec. plus B. Crank film wind with automatic stop and counter. Easy reflex viewing and ground glass focusing for professional type pictures. Everready leather carrying case included. Shipping wt., 6 lbs.
YML S5997 \$85.50

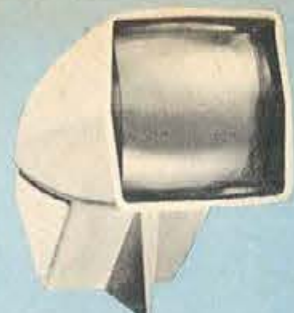

SAWYER'S PANA-VUE 1 SLIDE VIEWER
Self-illuminated slide viewer for all 2" x 2" mounts — full coverage for super slides. Top viewing position for maximum convenience. Automatic slide ejector; "on" lock, includes 2 "C" batteries. Also operates on accessory transformer. Shpg. wt., 2 lbs.
2860 \$446 \$5.95

YMLMI S6395 **YASHICA MAT LM** \$89.95

SAWYER'S VIEWER TRANSFORMER
Plug in transformer operates on 110-125 volts AC.
2861 \$221 \$2.95



SMITH VICTOR SF-1 SLIDE FILE
Individual filing system for storing 2" x 2" slides in any mount. Shipping weight, 4 lbs.
1705 \$215 \$2.95

SMITH VICTOR SF-2 SLIDE FILE
Same as above except handles slides in groups.
1706 \$215 \$2.95



GOSSEN-LUNASIX ELECTRONIC EXPOSURE METER
The most sensitive exposure meter ever made. Covers exposure times from 1/4000 sec. to 8 hours — gives readings even in moonlight! Designed especially for professional and advanced amateur use. Unique electronic circuit, powered by tiny mercury battery. Adjustable for any film speed from ASA 6 to 12000. Complete with Mallory mercury battery, eveready case and neckstrap.
5063 \$4725 \$63.00



GOSSEN PILOT EXPOSURE METER
Very accurate compact meter, for reflected or incident light measurement. Direct reading for all types of shutters. A.S.A. index to 5000. Shutter speeds 60 sec. to 1/1000th sec. With case.
2500 \$1346 \$17.90



MOVIE REELS AND CANS
Quick grip spring teeth for easy threading. High quality flexible steel with blue finish. Shipping wt., 2 lbs.
8mm, 200' reel and can. 2776 \$49 \$.75
8mm, 300' reel and can. 2777 \$67 90¢
8mm, 400' reel and can. 2778 \$77 \$1.10



DIAMOND GADGET BAG
Genuine leather, foam lined throughout. Smooth Vinyl exterior finish. Removable compartments, outside pocket, shoulder pad. For 8mm, 35mm, reflex and stereo cameras with small flashguns. 9" x 7 1/2" x 4", Shpg. wt., 5 lbs.
C817 \$1095 \$16.50
Similar to above, except larger. Accepts cameras up to small press, all Polaroid models and accessories. 10" x 8 1/2" x 6".
C819 \$1495 \$22.50



DELUXE TRIPOD
Rigid construction — 3 section tripod. Crank operated center column for extra height, also swings horizontally for copying, etc. Extends to 58" — 24" closed. Complete with carrying case. Shipping wt., 6 lbs.
3002 \$1896 \$29.95

COMPACT TRIPOD
Small tripod for light-weight cameras. All purpose tilt panhead. Height closed — 10 1/2". Extends to 44". Shipping wt., 2 lbs.
3002 \$795 \$10.95



ALPEX FOLDING FLASH GUN
BC type. Uses 22 1/2 volt battery. Flash head tilts 90 degrees, gives bounce flash. Coiled cord, flash calculator and test lamp. Equipped with lock to fit accessory shoe on camera. Case included. Shipping wt., 2 lbs. with battery.
2160 \$859 \$11.45



ULTRABLITZ MONO-JET UM ELECTRONIC FLASH
Sensational pocket size, one piece unit complete with mounting shoe and shutter cord. AC converter for using AC (110V-220V) power supply and charging sealed in nickel cadmium rechargeable batteries. 40 watt second power output with recycling time of 8 seconds on full charge. Shipping wt., 5 lbs.
2210 \$5621 \$74.95



SLIDE SORTER
A low cost, practical accessory for every slide fan. Permits viewing of as many as 36 slides at one time. Illuminated panel. Shipping wt., 4 lbs.
3125 \$376 \$4.95

2210P \$2246 **ULTRABLITZ POCKET FLASH** \$29.95



DYNACHROME FILM
Fine pictures. Processing included. 8mm film, Type A or Daylight, specify which when ordering.
F8 \$219 \$4.80
35mm, 20 exposures. Processing included.
F35/20 \$225 \$4.00
35mm, 36 exposures. Processing included.
F35/36 \$321 \$6.05

RADIANT SCREENS
40" x 40" Deluxe Meteor. Shpg. wt., 13 lbs.
*D40 \$1095 \$17.50
50" x 50" Deluxe Meteor. Shpg. wt., 20 lbs.
*D50 \$1495 \$24.95
40" x 40" Super Glowmaster. Shpg. wt., 14 lbs.
*S40 \$1995 \$24.95
50" x 50" Super Glowmaster. Shpg. wt., 20 lbs.
*S50 \$2675 \$34.95

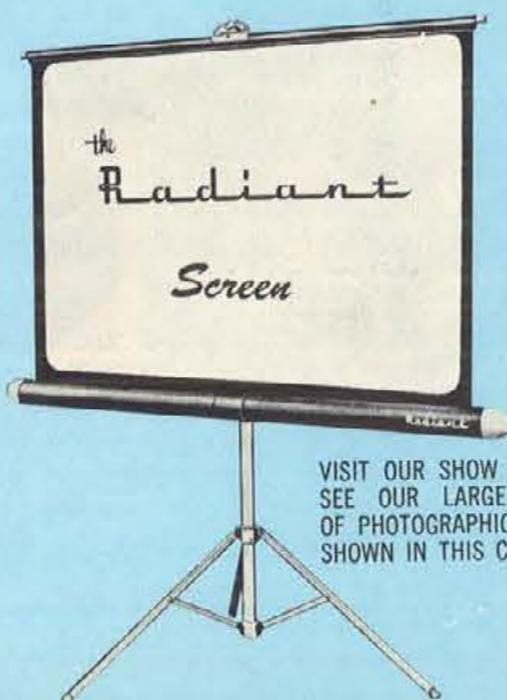

VISIT OUR SHOW ROOMS AND SEE OUR LARGE SELECTION OF PHOTOGRAPHIC ITEMS NOT SHOWN IN THIS CATALOG.

ALL PRICES SUBJECT TO CHANGE WITHOUT NOTICE — HOUSTON GUARANTEES NOT TO BE UNDERSOLD

Add 2% to your cost for State Tax on all items in this catalog. *Shipped via Express only. Refer to Express rate chart on page 2. See pages 1 and 2 for price and shipping information.



METROPOLITAN THEATRE GLASSES
Magnificent Mother of Pearl and gleaming gold trim. With lorgnette handle. Unmatched elegance and viewing ease. 2 1/2 x magnification, fully coated lenses. Center focus. Fashionable gold fabric case.
*166 \$1499 \$22.50



TIVOLI THEATRE GLASSES
Full 3 power theatre glass, with large 24 millimeter objective lenses. Mother of Pearl accented by smart gold or chrome trim. Center focus. Fully coated, color corrected optics. Center break adjustment.
*180 \$1548 Gold trim \$23.25
*181 \$1387 Chrome trim \$20.85

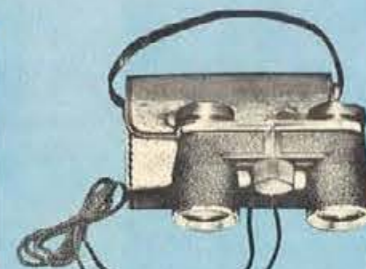

TROPHY THEATRE GLASSES
Black leather covered, 3 power magnification. Adjustable bridge with center break. Center focus. Precision built. With carrying case.
*185 \$621 \$9.35



CHANTILLY THEATRE GLASSES
Designed in Paris. Brilliant pearlescent enamel finish. Color corrected coated optics. 3 power magnification. 25mm objective lenses. Adjustable bridge with center break. Smart, glove leather drawing bag. Center focus. Precision built.
*902 \$2248 \$33.75

BROADWAY THEATRE GLASSES
Exactly as above, without lorgnette handle.
*171 \$1120 \$16.85

*On these numbers only, items do not include Federal Excise Tax. If not for resale, add 10% to your cost for Federal Excise Tax.

See pages 1 and 2 for price and shipping information. Add 2% to your cost for State Tax on all items in this catalog.

JASON

EDUCATIONAL INSTRUMENTS

ZOOM MODELS



750 Power Lab Set

Professional type microscope enlarges minute objects up to 750 times with amazing clarity. Electric illuminator for bright, easy viewing. 2 lenses, 3 objective turrets allow choice of 6 powers. Precision focusing. All metal construction. 6 pc. dissecting set and 12 slides included. Provides a fascinating world of fun and enjoyment. Beautiful plush lined leather carrying case goes everywhere! Ht. 9 1/4". Shpg. wt. 6 lbs.

708 \$1499

\$22.50

900 Power Zoom Model

Zoom in on the exciting world of science with ease. A simple turn of the eyepiece ZOOMS power up or down from 50x to 900x. Plug in electric illuminator provides bright, sharp viewing. Geared focusing, rugged all metal construction. Fully coated optical system with 3 revolving turrets. 6 pc. dissecting tool set and 6 glass slides. Deluxe leather case is extremely practical, easily portable. Ht. 9 1/2". Shpg. wt. 6 lbs.

712 \$2031

Deluxe 1200 Power Zoom

Watch minute details of specimens grow larger as you ZOOM from 80 power all the way to 1200 power. Advanced professional type microscope provides really professional results. Opens up a vast new world. Two focusing controls, fine and ultra-sensitive for spectacular viewing. Diaphragm for light control, adjustable down stop, 4 revolving turrets. Fully coated optics. Plug in electric illuminator. 6 pc. dissecting set, 6 glass slides. Rugged black leather case for easy carrying, perfect storage. Ht. 12". Shpg. wt. 8 lbs.

707 \$3218

\$48.25

EMPIRE BINOCULARS



EMPIRE 7 x 18 BINOCULARS
Pocket companion. Extremely small and compact, yet highly powerful and brilliant. Quick, easy, center focusing. Premium coated lenses and full scale prisms for full, clear field. Beautiful chrome finish. Beautiful leather case included. Height 1 3/4", wt. 7 oz. Field of view 368 feet at 1000 yards.

*230 \$1748

\$26.25

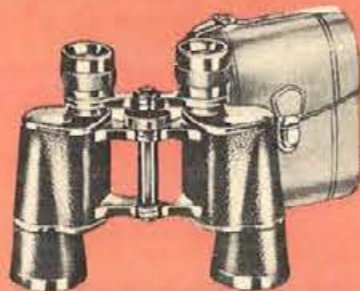

EMPIRE 7 x 35 MIRROR PRISM BINOCULARS
Powerful 7X magnification. Coated lenses. Center focusing. Field of view 384 ft. at 1000 yds. Extremely lightweight and compact. Complete with case and straps. Shipping weight, 4 lbs.

*227 \$1485 7 x 35

\$22.30

*235 \$1891 7 x 50

\$28.40

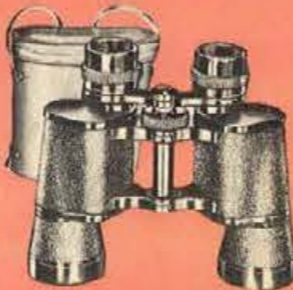

EMPIRE 7 x 35 BINOCULARS
Objects appear 7 times closer when viewed through this lightweight champion. Brilliance, clarity and sharpness are unmatched thanks to Empire's extra attention to selection of optical components and premium hard coated lenses. Weighs only 18 oz. Beautiful deep-tone plush-lined pig-skin case and straps. Easy center focusing. Ht. 5 1/2". Field of view 400 ft. Shipping wt., 4 lbs.

*218 \$2205 Center Focus \$33.10

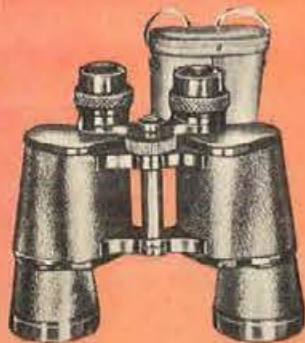

EMPIRE 7 x 50 BINOCULARS
Extra brilliance. Magnesium fluoride coated optics. Finest quality, precision construction. Best for marine use and night viewing. Bright, sharp viewing. Field of view, 385 feet at 1000 yds. Plush lined genuine leather case and straps. Shipping wt., 4 lbs.

*214 \$2634 Center focus \$39.50



EMPIRE 7 x 35 EXTRA WIDE ANGLE BINOCULARS
Almost twice the field of view of regular binoculars. Molded one-piece construction for extra durability. Magnesium fluoride hard coated lenses make viewing razor sharp and crystal clear. Center focus. Handsome pig-skin case and straps. Shipping weight, 4 lbs.

*210 \$2983 \$44.95



EMPIRE 8 x 30 BINOCULARS
Empire's compact, lightweight construction makes this precision binocular a joy to carry and use. Particularly fine for vacationing and sightseeing, birdwatchers acclaim the sharp detail. Premium coated lenses and the exacting precision of Empire's optical components assure big, bright, crystal clear images, center focus. Deluxe deep-tone leather case. Ht. 4 1/2". Wt. 20 oz. Field of view 390 feet. Shipping wt., 4 lbs.

*223 \$2126 \$31.95



FOLDING GLASSES

World famous pop-up feature! Wefer thin, pops open, snaps shut. Full 3x magnification for sports, theatre, opera. Coated, color-corrected lenses.

*232 \$114 \$1.75

*On these numbers only, items do not include Federal Excise Tax. If not for resale, add 10% to your cost for Federal Excise Tax. See pages 1 and 2 for price and shipping information.

JASON

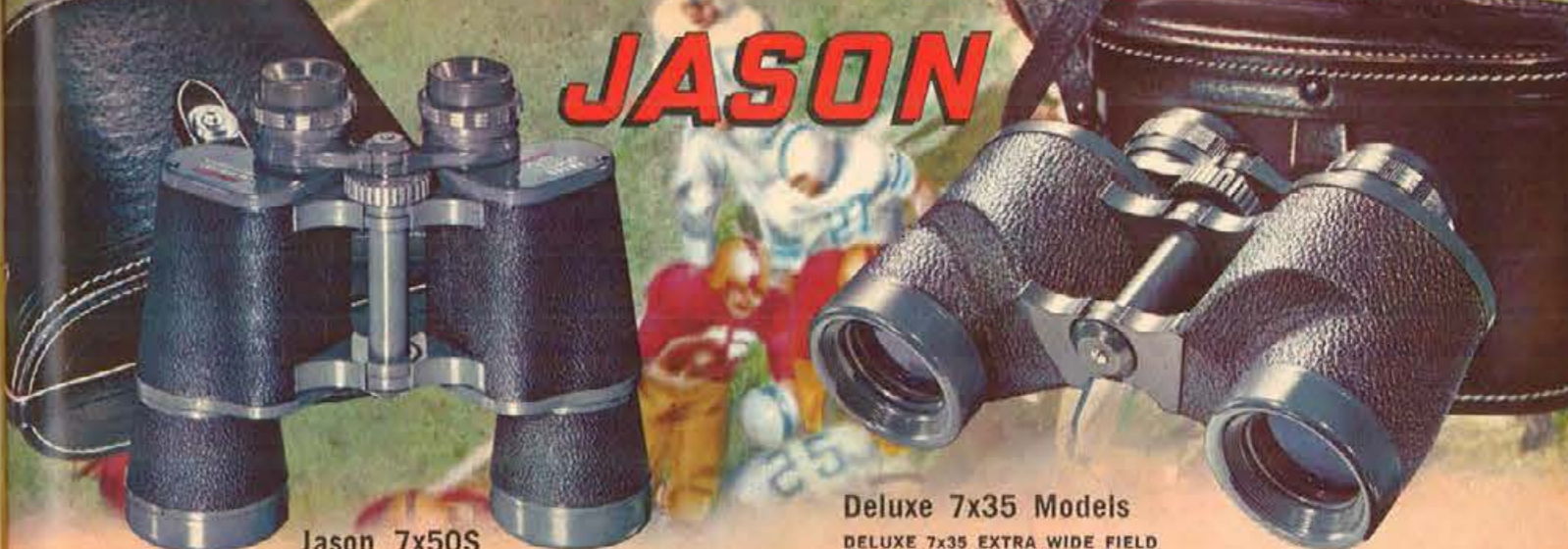

Jason 7x50S

7x50 BINOCULARS. Combines powerful 7x magnification with big 50mm. lenses for extra brilliance. Provides sharper viewing at dawn or dusk. Favorite of hunters, yachtsmen, and all sportsmen. Excellent for action sports, too. Choice of two center focusing models, Chrome trimmed. Coated optics. Brightness, 51. Ht. 7". Handsome leather cases.

JASON 7x50 STANDARD MODEL. Popularly priced favorite of thousands. Built with all of Jason's quality features. Field: 380 ft. at 1000 yds. 136 \$3554 (Illustrated) Shpg. wt. 5 lbs. \$53.35

JASON 7x50 DELUXE STATESMAN MODEL. Features one-piece molded frame for extra durability. Field 390 ft. at 1000 yds. 182 \$3954 Shpg. wt. 5 lbs. \$59.35

Deluxe 7x35 Models

DELUXE 7x35 EXTRA WIDE FIELD BINOCULARS. STATESMAN MODEL.

Provides almost a 50% wider field of view. See every play from the 50-yard line. Crafted for exceptional brilliance and clarity with triple coated optics. One piece cast lightweight aluminum frame, extra durable, weather-proof, and easiest to hold. Grey enamel, black leather, chrome trim. Center focusing. Handsome leather carrying case. Field: a wide, wide 578 ft. at 1000 yds. Brightness, 25. Ht. 4". Shpg. wt. 5 lbs. 138 \$4267 (Illustrated) \$64.00

DELUXE 7x35 STATESMAN MODEL. Similar to above, also with cast one-piece frame, but with less expensive conventional field of view: 365 ft. at 1000 yds. Brightness, 25. Ht. 4". Shpg. wt. 4 lbs. 124 \$3368 \$50.45



JASON ZOOM

When you buy Jason, you buy once and enjoy for a lifetime. Jason binoculars are laboratory tested field proven!



All Jason products are handsomely gift boxed.

Zoom Models

AUTOMATIC ZOOM, STATESMAN MODEL. Most versatile binoculars ever designed. 6 ranges of magnification. Use 7x, 8x, or 9x for general purpose viewing, then ZOOM in fast for closeups with 10, 11, or 12 power. Easy to operate. Two center wheels, one for zooming, one for focusing. Easily zooms without ever being lowered from the eyes. Fully coated optics assure clear, sharp objects at all power ranges. Handsome grey finish, leather covering, chrome trim. 35mm. lenses. Wt. 24 oz. Rugged leather case. Ht. 6". Shpg. wt. 4 lbs. 172 \$5666 (Illustrated) \$85.00

SEMI-AUTOMATIC ZOOM. 6 power ranges, as above. Easily zooms from 7x to 12x by rotating individual eyepieces to Click stops. Center focusing. Fully coated optics. 40mm. lenses. Grey finish, chrome trim. Wt. 36 oz. Leather case. Ht. 5 1/2". Shpg. wt. 5 lbs. 175 \$4775 \$71.65

Guarantee
Jason instruments are FULLY GUARANTEED to be technically perfect.

High Power Models

10x50 BINOCULARS. Magnify 10 times! Ideal for long range viewing. View distant vistas with clarity. Perfect anywhere high-power viewing is preferred. Coated optics. Center focusing. Grey and chrome trim. Leather carrying case. Field: 300 ft. at 1000 yds. Brightness, 25. Ht. 7". Shpg. wt. 5 lbs. 161 \$3696 (Illustrated) \$55.40

16x50 BINOCULARS. Ultra high power. Brings objects 16 times closer—twice as close as conventional binoculars. Excellent for astronomical viewing. Leather case. Field: 260 ft. at 1000 yds. Brightness, 9. Ht. 7". Shpg. wt. 5 lbs. 162 \$3904 \$58.55

7 and 8 Power Models

7x35 BINOCULARS. Front seat viewing for all sporting events. Favorite companion for scenic viewing, vacationing, all general uses. Magnifies 7 times. Coated optics. Center focusing. Lightweight and compact—weighs only 24 ounces. Grey enamel finish, chrome trim. Leather case. Field: 365 ft. at 1000 yds. Brightness, 25. Ht. 5 1/2". Shpg. wt. 4 lbs. 143 \$2983 (Illustrated) \$44.75

8x30 BINOCULARS. More powerful, yet very compact and lightweight. Weighs only 18 ounces, just 4" high. Field 365 ft. at 1000 yds. Brightness, 14. 142 \$2812 Shpg. wt. 3 lbs. \$42.70



Add 2% to your cost for State Tax on all items in this catalog. Items on this page do not include Federal Excise Tax. If not for resale, add 10% to your cost for Federal Excise Tax. See pages 1 and 2 for shipping information.

JASON WEATHER INSTRUMENTS



Add beauty to home and office and be your own weather forecaster too. Jason offers styles to enhance every decor.

- A. **DEVON.** Beautiful silver dials add elegance. Barometer diameter 6". Walnut finish. Overall size: 28" x 8 1/2". Shpg. wt. 9 lbs. **\$48.25**
- B. **CLARIDGE.** Smart bone white dials add a modern decorator touch. Barometer diameter 5". Walnut finish. Overall size 24 1/2" x 7". Shpg. wt. 5 lbs. **\$30.50**
- C. **SOMERVILLE.** Gold dials provide a rich accent. Barometer diameter 4". Choice of walnut or mahogany finishes. Size: 19" x 5 1/2". Shpg. wt. 4 lbs. **\$22.25**

- D. **NEWPORT.** Authentic ships wheel design adds a smart nautical flair in den or office. Rich maple finish, brass bezel. This precision wall barometer predicts weather trends 24 hours in advance. A sure-to-please gift. Diameter 12". Shpg. wt. 3 lbs. **\$16.25**
- E. **FLAIR.** High style wall barometer with a flair all its own! Includes thermometer and hygrometer. Rich, hand rubbed solid walnut pendant style frame. Polished brass dials and accents. Fun to give, fun to own. 12" x 4 1/2". Shpg. wt. 3 lbs. **\$16.85**
- F. **DELUXE INDOOR-OUTDOOR THERMOMETER.** Two temperatures at a single glance. Mounts indoors, accurately shows both indoor and outdoor temperatures. Beautiful walnut finish, brass dial and trim. 8" x 2". Shpg. wt. 2 lbs. **\$7.25**
- G. **CARLTON.** Beautiful expression of modern simplicity. Shows temperature, humidity, barometric pressure—predicts accurately. Natural walnut, white enamel dials and gleaming brass accents make this the focal point of any setting. 11" x 4". Shpg. wt. 3 lbs. **\$26.50**

It's fun to watch the weather—when you have a dependable, decorator designed Jason barometer.

JASON



RIFLESCOPES

- A. **2 1/2x-8x, 32mm.** Variable Power. Instant power change from 2 1/2x to 8x. Perfect for big or small game hunting, at long or close range, on slow or fast moving targets. Shpg. wt. 4 lbs. **\$44.85**
- B. **4 x 32mm.** Features fixed reticule with image movement. Only the image moves, the reticule is constantly centered. Brilliant performance. **\$31.95**
- 4 x 15mm. Bright, sharp 4 power viewing. Ring mounts included. Fits all .22s with grooved receivers. Shpg. wt. 3 lbs. **\$10.45**

NEW ZOOM



SPOTTING SCOPE

- Increase enjoyment at rifle ranges, resorts, anywhere!
- 25 TO 50 POWER ZOOM.** Easily rotate power lens to change power at will. Knurled focusing ring is at your fingertips to pin-point your target. Extra-strength tripod raises vertically, swivels a full 360 degrees. Rugged compartmentalized case. Shpg. wt. 9 lbs. (Illustrated) **\$90.85**
- 30 x 60 SCOPE.** Pinpoint your target easily with 30 power magnification. 60mm. objective. Coated optics. Tripod included. Gift boxed. Shpg. wt. 6 lbs. (Not Illustrated) **\$28.95**

See pages 1 and 2 for price and shipping information.

Add 2% to your cost for State Tax on all items in this catalog.



CHILDREN LEARN FASTER . . . UNDERSTAND MORE with this large, sturdy 12-in. globe. Shows every country clearly and thousands of important places that occur in their studies. Numbered meridian locates places quickly; time dial tells time around the world. Glossy, satin-gold Ortone finish on metal meridian and base. Ht. 16", wt. 6 lbs. **P210 \$668 . . . \$10.95**



Same model with beautiful handcrafted 12-in. illuminated globe ball of lightweight, super strong hard plastic. Wt. 9 lbs. **IGP226 \$1827 . . . \$29.95**

THRILL TO NATURE'S EXCITING CONTRASTS with this beautiful 12-in. globe in raised relief. Understand better how elevations create climates, affect populations, boundaries, transportation. Greatly detailed map in rich decorator colors shows each country clearly, illustrates the flow and direction of ocean currents. Base in solid walnut with gunstock finish has a handsome sculptured look. A twist of the knob swings any area into closer view. Ht. 16", wt. 6 1/2 lbs. **SR207 \$1217 . . . \$19.95**



You can feel the mountains!



TRACK THE PATHS OF SATELLITES as they orbit the earth with this NEW, greatly detailed 12-in. globe. Dramatic blue-black oceans simulate a view of the earth by starlight; enhance the brilliant land colors. Comes with two miniature satellites, removable orbit ring and informative 32-pg. book "The Story of Earth Satellites." Gyro-Matic mounting plate in polished chrome swings any area into instant view. Deluxe 96-pg. book of globe uses and games included. Ht. 16 1/2", wt. 6 1/2 lbs. **P56851 \$1095 . . . \$17.95**

Replogle WORLD GLOBES

Delight your family or friends with the gift of a good globe . . . so timely, lasting, appreciated! Finely crafted by the world's leading globe maker, these accurate, up-to-date globes are exceptionally detailed and easy to read. Washable maps are in 10 clear, harmonious colors. Booklet of fascinating globe uses and games comes with each globe.

FOR YOUR COMPLETE REFERENCE, a big 12-in. globe combined with a 200-pg. World Atlas that fits conveniently in the specially designed globe base. Globe shows thousands of important places in true relationship; atlas has detailed U.S. and foreign country maps, gazetteer, much world information. Includes new 1960 census supplement. Brass finished, numbered meridian; walnut wood-grain base. Ht. 17", wt. 7 1/2 lbs. **P226 \$1034 . . . \$16.95**



Beautiful ILLUMINATED GLOBES

Handcrafted for utmost accuracy. Globe balls of durable, lightweight, hard plastic. Operate on AC or DC, 110 volts.

AS VALUABLE FOR REFERENCE AS IT IS DECORATIVE, a NEW 12-in. illuminated globe with traditional mounting tastefully plated in satin brass. When lighted, each of its thousands of place names leaps into greater brilliance. Has numbered meridian for locating places quickly; handy snap-on switch on cord. Ht. 16 1/2", wt. 6 1/2 lbs. **IL6801 \$1766 . . . \$26.95**



SAVES SPACE . . . PULLS DOWN OR UP AT A TOUCH. A 12-in. illuminated pull-down globe, elegantly styled in solid walnut and gleaming brass. It's so easy to see and study every area of the greatly detailed globe. Convenient and beautiful over a desk, attached to book shelves or a room divider. Place names stand out with extra clarity when globe is illuminated. Wt. 8 lbs. **IGP136 \$2437 . . . \$39.95**

FINEST GLOBE AND ATLAS SET has a large 12-in. illuminated Starlight globe with dramatic blue-black oceans, brilliantly legible place names . . . and a wonderfully complete 400-pg. World Atlas in the specially designed, ebony finished wood base. New 1960 census supplement included. Chrome-plated numbered meridian; handy snap-on switch on cord. Ht. 16 1/2", wt. 12 lbs. ***IGP231 \$3047 . . . \$49.95**

Add 2% to your cost for State Tax on all items in this catalog. See pages 1 and 2 for price and shipping information.

*Shipped via Express only. Refer to Express rate chart on page 2.

WELBY



STUYVESANT BY WELBY
TIME TESTED BEAUTY
AND QUALITY

Classic Early American simplicity in Selected Cabinet Hardwoods, Maple Finish. Delightful Planter, in which to display your favorite greenery (not included). Black Roman Numerals and Black Pierced Hands. Overall Dimensions: 15 1/2" High x 9" Wide. Powered by "WELBY CORDLESS ELECTRONIC MOVEMENT" that operates up to 20 months on a standard battery. Shipping weight, 6 lbs.

*1967 S1797 \$29.95

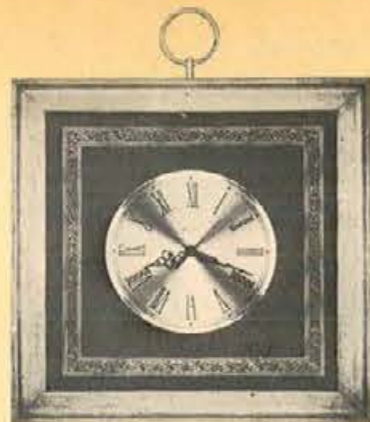

CAMEO BY WELBY

The classic simplicity of this richly grained Distressed Fruitwood Finished Maple wall decoration is enhanced by the handsomely tooled leatherette in the Traditional motif, and the Spun Brass Dial with Roman Numerals and Solid Brass Bezel. Attractive Brass Finial. Powered by "WELBY CORDLESS ELECTRONIC MOVEMENT" that operates faultlessly up to 20 months on a standard 1 1/2 V battery. Overall dimensions, 17" Square. Shipping wt., 5 lbs.

*1411 S1797 \$29.95

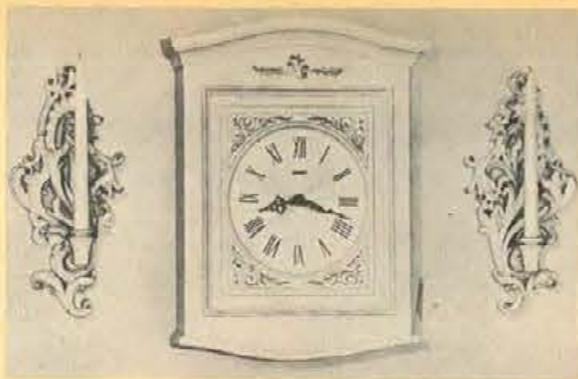

RIVIERA BY WELBY

The heirloom design of this exquisite wall decoration carries forward the tradition of fine workmanship. Masterfully sculptured in Wel-Wood, it reflects the charm and intricacy of the original woodcarving. Luxuriously finished in Antique White or Fruitwood with Gold highlights. Powered by "WELBY CORDLESS ELECTRONIC MOVEMENT" that operates faultlessly up to 20 months on a standard 1 1/2 V battery. Overall Dimensions, 18" x 14 1/2". Shpg. wt., 6 lbs.

*559 S2397 \$39.95
Antique White or Fruitwood with Gold Sconces, to complete a magnificent Wall Ensemble. Overall dimensions, 13 1/4" x 6 1/2".
5590 S957 \$15.95 Pair



WELBY PAGODA

Magnificent interpretation of the popular modern Oriental theme. Very impressive ebony black "Welwood." Beautifully styled brass hands. Gold antiquing in the carved highlights complete the room flattering picture. Dimensions: 17" tall, 27" wide, 8 day, front wind movement. Shipping wt., 8 lbs.

*530 S1797 \$29.95
Matching sconces. Complete with solid brass candle holders.
5300 S597 \$9.95 Pair

Sunbeam



THE IMPRESSIONIST Mondrian-inspired. Hangs horizontally or vertically. Panels may be replaced with fabric materials to match your decorating scheme. 22 1/2" x 8 3/4". Cordless. Shipping wt., 4 lbs.
*AC515 S1497 \$24.95

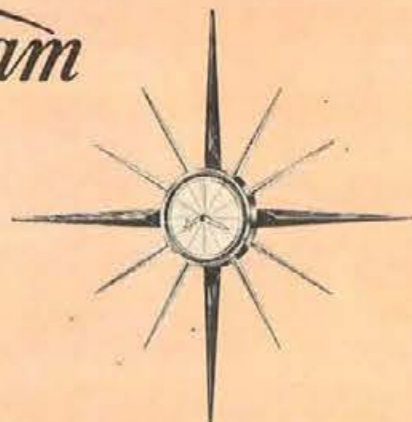

THE STARTIME Satin silver and walnut-colored spikes with silver-colored dial, white hands, 30" diameter. Shipping wt., 4 lbs.
*AC523 S1797 Cordless \$29.95
*AS22 S1197 Electric \$19.95
Battery not included with cordless models

THE TOLLHOUSE Low-lustre black finish with satiny gold-colored trim. White dial with black roman numerals. Matching weather instrument makes ideal gift set. 19 1/4" x 5 3/4". Shpg. wt., 3 lbs.
*AC513 S1497 Cordless \$24.95
*AS12 S957 Electric \$14.95
*AW514 S1197 Weather Instrument \$19.95

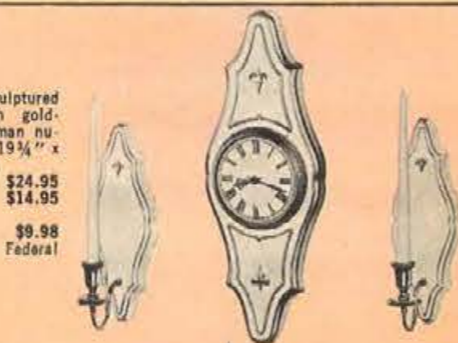

THE PROVINCIAL Richly sculptured case in antique white with gold-colored trim. Ever-popular roman numerals. (Candles not incl.) 19 3/4" x 7 1/2". Shipping weight, 3 lbs.
*AC519 S1497 Cordless \$24.95
*AS18 S957 Electric \$14.95
AS520 S659 Matching Sconces, pair \$9.98
All clocks subject to 10% Federal Excise Tax.

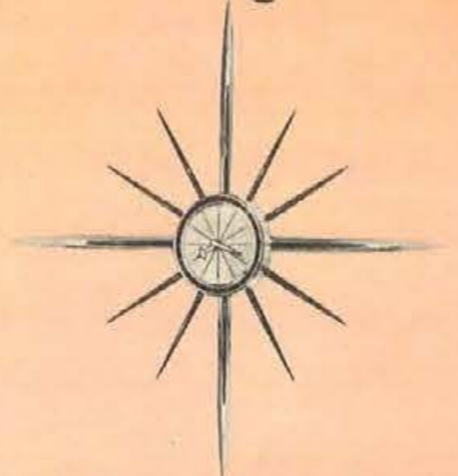

THE STARGUIDE Brass-colored dial and trim on larger spikes. Ebony spikes, white hands. 33" diameter. Shipping wt., 5 lbs.
*AC517 S1797 Cordless \$29.95
*AS16 S1197 Electric \$19.95

Splendid decorator achievements in

WELBY Metal Art

Award-winning wall clocks add that inspired touch to interiors. Most with self-starting, Cordless Electronic Miracle movement... others with 8-day key wind movement.



A CORDLESS ELECTRONIC JUBILEE. Decorators delight! 12 black spears alternate with ball tipped brass rods. Brass 'n' black dial; solid brass hands. Cordless Electronic movement runs 20 months on 1 1/2 v. battery. 25" diameter. Shpg. wt. 7 lbs.

*1815 S1797 \$29.95

B PR. JUBILEE SCONCES. Brass 'n' black. (Candles not included.) Size: 9 1/2" diameter. Shpg. wt. 3 lbs.
18150 S480 Pair \$7.95



Clocks Subject to 10% Federal Excise Tax

G 8-DAY SYMPHONY. "Constellation" motif created by solid, American walnut spokes alternating with ball-tipped brass rods. Handsome, lustrous brass dial smartly accented with modern black numerals and hands. Front key wind. 29 1/2" diameter. Wt. 10 lbs.
*1780 S1797 \$29.95
AS ABOVE, but Cordless Electronic.
*1823 S2097 \$34.95

H PR. SYMPHONY SCONCES. (Candles not incl.) 12 1/2" dia. Wt. 2 lbs.
17800 S597 Pair \$9.95

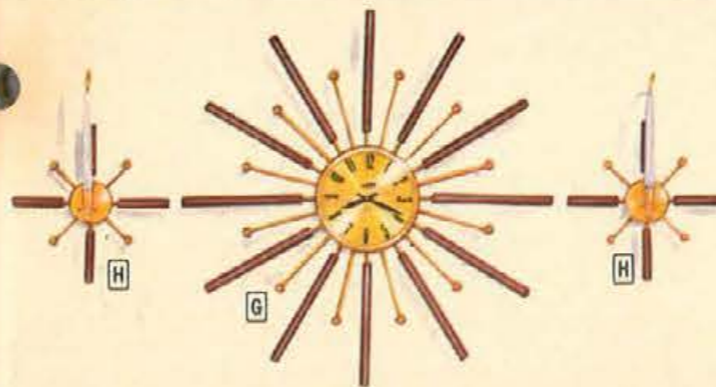

C CORDLESS ELECTRONIC GOTHAM CLOCK. Sophisticated modern room fattery. Sleek brass spokes enhance the handsome ellipse of gloriously grained walnut. Black numerals and brass hands dramatize the brass disc dial. Runs up to 20 months on standard 1 1/2 volt battery. 30" h. 21" w.; 7" dia. Wt. 3 1/2 lbs.
1947 S1650 \$27.50

K PR. DECORATOR SCONCES. (Candles not incl.) 4"x12", 2 1/2 lbs.
18210 S480 Pair \$7.95

E CORDLESS ELECTRONIC DEBONAIRE. Dazzling interpretation in satin-silver finished metal and ebony finished wood. Interesting 7" dial and "windmill" radiants are fascinating studies in contrasts. Runs up to 20 months on 1 1/2 v. battery. 21 1/2" diameter. Shpg. wt. 6 1/2 lbs.
*1441 S1650 \$27.50

F 8-DAY GALAXY. Solid American walnut diamonds accent the shimmering brass spokes radiating majestically from a solid brass 7" dial. Creates a modern decorating gem to complement any decor. Front key wind movement. Size: 25" diameter. Wt. 6 lbs.
*1962 S1350 \$22.50



*Shipped via Express only. Refer to Express chart on page 2. Add 2% to your cost for State Tax on all items in this catalog. Items on this page do not include Federal Excise Tax. If not for resale, add 10% to your cost for Federal Excise Tax. See pages 1 and 2 for shipping information.

Sunbeam electric alarm clocks

- 1 LITTLE CHIEF** Oversized dial for easier time-telling. Smart, compact design. 3"x4"x2 1/4"
B010L-A 1-S527; 6-S495 Luminous dial, white case \$7.98
B010A 1-S461; 6-S433 Regular dial, beige case \$6.98
Shpg. wt., 2 lbs.
- 2 CHIEF with WINK-AWAKE ALARM** Alarm wakes you, tap the shut-off, wakes you again in 5, 10 or 15 minutes—you choose the time! 4" x 3 1/2" x 2 1/4"
B010L 1-S593; 6-S557 Luminous dial, white case \$8.98
B010 1-S527; 6-S495 Regular dial, beige case \$7.98
Shpg. wt., 2 lbs.
- 3 SUPER CHIEF with WINK-AWAKE ALARM, ADJUSTABLE NIGHT LIGHT** Panclescent illuminated dial adjusts from soft to night-light brightness. Lovely styling, soft beige colors. 4 1/4" x 5 1/4" x 2 1/4"
B011 1-S829; 6-S777 Adjustable illuminated dial—WL, 3 lbs. \$12.95
- 4 DESIGN with LIGHTED DIAL** Soft, continuous lighted dial for easy reading in the dark. New, curved crystal for maximum visibility. Neutral color. Also available in non-lighted dial. 3 1/4" x 3 3/4" x 2 1/4"
B016X 1-S461; 6-S433 Lighted dial \$6.98
B016 1-S349; 6-S324 Regular dial \$4.98
Shpg. wt., 2 lbs.
- 5 PETITE ALARM** Popular petite size. Dependable alarm sounds for 30 minutes or until turned off. White or pink. 3" x 3 1/2" x 2 1/4"
B001L 1-S395; 6-S371 Luminous dial \$5.98
B001 1-S349; 6-S324 Regular dial \$4.98
Shpg. wt., 2 lbs.

All clocks subject to 10% Federal Excise Tax
© SUNBEAM, Wink-Awake, Dimension REG. U.S. PAT. OFF.

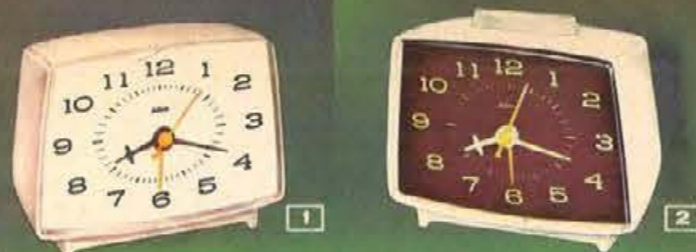

- 6 NIGHT LIGHTER** So attractive and versatile it goes equally well in kitchen, hall, den or bathroom. Built-in dial light casts cheerful glow at night. Authentic Greek key design in chrome or gold color. Only 2" thin! 7" x 5 1/2" x 2"
A005 1-S659; 6-S619 Chrome \$9.98
or Gold color
Shpg. wt., 3 lbs.
- 7 KITCHENETTE** Smooth-flowing oval shape. Sculptured numerals, wrap-around crystal. Hangs flush. 5 1/2" x 9" x 2 1/4"
A004C 1-S429; 6-S403 Chrome \$6.50
A004 1-S349; 6-S324 Aquamarine, red, white or yellow \$4.98
Shpg. wt., 3 lbs.
- 8 DIMENSION** Ultra-modern glare-free crystal molded for panoramic viewing. Large, truly legible white dial with contrasting raised numerals. 6 1/2" x 10" x 2 1/4"
A007C 1-S27; 6-S495 Woodtone or Chrome \$7.98
A007 1-S461; 6-S433 White, turquoise or yellow \$6.98
Shpg. wt., 3 lbs.
- 9 MENU** Large face for extra-easy reading. Slim case adds modern beauty. Dust-free crystal. Colors to match kitchen appliances. 6" x 6" x 2"
A006 1-S349; 6-S324 White, beige, turquoise, or yellow \$4.98
Shpg. wt., 3 lbs.

















Sunbeam kitchen wall clocks

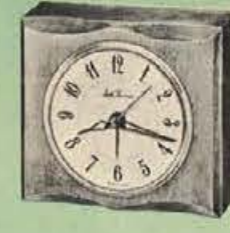

Add 2% to your cost for State Tax on all items in this catalog.

Items on this page do not include Federal Excise Tax. If not for resale, add 10% to your cost for Federal Excise Tax. See pages 1 and 2 for shipping information.

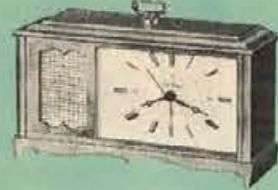
SETH THOMAS CLOCKS

 <p>BROOKFIELD — Hour and half-hour strike — colonial banjo style clock in mahogany case. Panels in genuine gold leaf, ivory, tan and brown. Polished solid brass side rails, bezel and top ornament. Silver-plated dial with etched numerals. Height 29". Width 9 3/4". Depth 4 1/2". 8-day keywound. Shpg. wt., 14 lbs. 808 1-S5595; 6-S5370 \$89.50</p>	 <p>MANTELETTE — A "compact" version of the tambour style Seth Thomas made famous. Ideal for narrow mantel, book case, table or dresser. Solid maple case in regular maple or mahogany finish. Luminous hands. Height 4 1/4". Width 8 3/4". Depth 2 3/4". Shpg. wt., 4 lbs. 580 1-S885; 6-S860 Electric alarm \$13.64</p>	 <p>NEW WEE SCOT—Polished solid brass case. Raised brass numerals, luminous hands and hour markers. Choice of white or black dial. Height 2 1/2". Width 2 3/4". Depth 1". 40-hour bell alarm. Shpg. wt., 2 lbs. 976 1-S486; 6-S476 \$6.98</p>	<h3>TRAVEL CLOCKS</h3>  <p>CLASSMATE-14—Polished brass bezel frames silver colored face. Luminous numerals and hands. Genuine leather case. Height 3". Width 2 1/4". Depth 3". 40-hour bell alarm. Black, tan, blue or red. 965 1-S486; 6-S476 \$6.95</p>
 <p>MEDBURY — Quarter-hour Westminster Chime — Mahogany case with front panel of walnut veneer. Silver colored dial. Black numerals and hands. Height 9 1/4". Width 20". Depth 6 1/4". 8-day Keywound. Shpg. wt., 13 lbs. 1300 1-S4690; 6-S4500 \$75.00</p>	 <p>TRENT — Smart, modern lines. Mahogany veneer case. Solid brass base. Silver colored face. Raised brass numerals, luminous hands and hour dots. Height 3 3/4". Width 4 3/4". Depth 1 3/4". 30-hour bell alarm. Shpg. wt., 2 lbs. 975 1-S775; 6-S750 \$11.95</p>	 <p>ANTIQUE — Early American styling — yet ideal for any decor. Solid mahogany case finished in maple or mahogany. Black numerals. Luminous hands and hour dots. Height 6 3/4". Width 5 3/4". Depth 2 1/4". Shpg. wt., 3 lbs. Electric alarm. 570 1-S975; 6-S940 \$14.95</p>	 <p>CLASSMATE-12 — 7-jewel, 30-hour bell alarm — Luminous-figured dial and hands. Polished brass trim. Genuine leather case. Height 3 1/4". Width 3 1/4". Depth 3". Tan or black. 950 1-S775; 6-S750 \$11.95</p>
 <p>BUCKINGHAM — Solid mahogany case accented by polished brass handle and bezel. Clear reading black numerals. Brilliant white dial. Black hands. Height 7". Width 5". Depth 2 1/2". Shpg. wt., 3 lbs. Electric alarm. 560 1-S1250; 6-S1200 \$19.95</p>	 <p>MANAGER — Clean-cut wall clock designed for easy readability. White convex dial with black numerals. Black hands. Steel case. Electric time. Diameter 14 1/4". Depth 2 3/4". Bronze. Shpg. wt., 6 lbs. 610 9837 \$13.95</p>	 <p>BEVERLY — Handsome wood cased alarm in walnut or mahogany finish. Radial numeral dial, luminous hour dots and hands. Height 4 1/4". Width 4 3/4". Depth 1 3/4". Electric alarm. Shpg. wt., 3 lbs. 541 1-S710; 6-S685 \$10.95</p>	 <p>CLASSMATE-5 — 7-jewel, 30-hour bell alarm — Silver colored dial, raised gold colored numerals, luminous hands, hour dots. Genuine leather case. Polished brass bezel. Height 3 1/4". Width 3 1/4". Depth 3". Tan, brown or red. 918 1-S650; 6-S625 \$9.95</p>
 <p>NEW DUETTE COMBINATION — Twin beauties — one a brilliant decorative wall clock — the other a matching barometer. Gold colored stylized cases with contrasting textured inserts. White dials with black numerals and gold colored markers. Height 10". Width 10". Depth 2 3/4". No tax on barometer. Electric Time. Shpg. wt., 4 lbs. 336 1-S975; 6-S940 \$14.95 1506 1-S975; 6-S940 \$14.95</p>	 <p>METRONOME — KEYWOUND — A useful aid in music and dancing instruction, or wherever beat timing is important. Adjustable pendulum permits selection of beat tempo. Height 8 1/2". Base 4 1/2". Mahogany. No tax on this item. Shpg. wt., 3 lbs. 1101 8895 \$14.95</p>	 <p>NEW BONNEVILLE — New transistor movement! A classic French Provincial design in fruitwood finish. Antique highlighted ornament. Beige, white and gold colored fabric insert. Flesh colored dial with gold colored design, black numerals and luminous hands. Height 5 3/4". Width 8 3/4". Depth 3". 563 1-S1250; 6-S1200 Electric Alarm \$19.95 119 1-S1720; 6-S1650 Transistor Time \$27.50</p>	 <p>TRAVAVEEK — 7-jewel, 8-day bell alarm—Genuine leather case. Raised gold colored hour markers on silver colored face. Luminous hour dots and hands. Polished brass bezel. Height 3 1/4". Width 3". Depth 3 1/4". Tan, brown or red. 933 1-S975; 6-S940 \$14.95</p>

Add 2% to your cost for State Tax on all items in this catalog.

Items on this page do not include Federal Excise Tax. If not for resale, add 10% to your cost for Federal Excise Tax. See pages 1 and 2 for shipping information.

Phinney-Walker
"Making Time" over 50 years



11



AWAKENS YOU WITH MUSIC



N



S

QUALITY . . .
THAT'S "TIME-PROVEN"

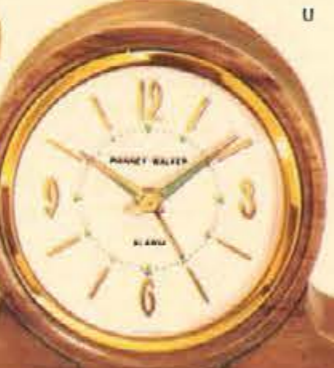

U



K

(K) **30 HOUR DESK/TRAVEL ALARM PERSONALITY** . . . Perfect for everyone. Tapered gilt trim with ledge opening on leather-textured case. Black or white dial, raised luminous figures, hands. 3 1/2 x 3 1/4". Specify dial, also case color: tan, brown-alligator, red, black, blue.
PW27N 5485 . . . \$7.50

(L) **30 HOUR CALENDAR TRAVEL ALARM DATE 'N TIME** . . . Constant reminder. Gilt trim leather-textured case, gilt figures, luminous. Has magnifying "date-window" crystal. 3 x 2 7/8". Specify color: red, tan, brown-alligator, blue.
PW18 5650 . . . \$9.95

(M) **30 HOUR MUSICAL ALARM MINSTREL** . . . Sweet, melodious music. Gilt trim leather-textured case, gilt figures, luminous. 3 3/8 x 3 3/8". Specify color: tan, brown-alligator, red, blue.
PW40 5715 . . . \$10.95

(N) **30 HOUR 7 JEWEL ALARM KING PIN** . . . Great to give . . . to own. Gilt trim leather case, gilt figures, luminous hands, hour dots. 3 x 2 7/8". Specify color: pig, red, brown-alligator, tan.
PW73 5715 . . . \$10.95

8 day movement only, leather-textured case.
PW80 5845 . . . \$12.95

(Q) **30 HOUR DESK/TRAVEL ALARM CRUSADER** . . . Merits your consideration. Gilt trim leather-textured case. Gilt figures, luminous, black or white dial. 2 7/8 x 2 3/4". Specify dial, also case color: tan, brown-alligator, red, blue.
PW8 5485 . . . \$7.50

(S) **30 HOUR DESK/TRAVEL ALARM BANNER** . . . Standard for travel. Gilt trim leather-textured case. Gilt figures, luminous hands, dots. Black or white dial, 3 1/2 x 2 7/8". Specify dial, also case color: tan, brown-alligator, red, blue.
PW9 5485 . . . \$7.50

(T) **30 HOUR DESK/BOUDOIR ALARM GOLDEN COIN** . . . Fascinating "show-piece." Gilt case with ancient coin replica. Roman numerals on shield outlines, luminous. Diameter 2 1/4" (opens to 3" high).
PW5 5910 . . . \$13.95

(U) **30 HOUR DESK/BOUDOIR ALARM MANTELWOOD** . . . Beautiful, beyond words. Miniature solid walnut or mahogany mantle-type case. Raised gilt figures, luminous hands, dots. 3 5/8 x 6 3/8". Specify color: walnut, mahogany.
PW205 5810 . . . \$12.50

Phinney-Walker



30 HOUR DESK/BOUDOIR ALARM SWEEPSTAKE . . . Pick this winner. Gilt trim ivory color plastic case, sweep-second hand, black or white luminous dial. 5 3/8" x 4 3/4". Specify dial color: black, white.
PW1 5650 . . . \$9.95

30 HOUR DESK/BOUDOIR ALARM WOODSTOCK . . . Delightfully smart. Solid mahogany or walnut case. Gilt figures, luminous. 3 3/8 x 4 1/8". Specify color: mahogany, walnut.
PW202 5790 . . . \$11.95

30 HOUR DESK/BOUDOIR ALARM CROWN-JEWEL . . . Fabulous indeed. Transparent plastic gem-shape case. Gilt figures, luminous. Diameter 3 3/4". Specify color: rose, light-blue, clear-white, amber.
PW17 5585 . . . \$8.95



30 HOUR DESK/BOUDOIR ALARM WOODCREST . . . For gracious living. Gilt trim solid mahogany or walnut case. Roman numerals on shield outlines, luminous hands, dots. 7 1/2 x 4 1/8". Specify color: mahogany, walnut.
PW203 51040 . . . \$15.95

Prices subject to 10% federal excise tax

30 HOUR BOUDOIR ALARM CHIC . . . Natural charm. Enamel finish round metal case, gilt figures, luminous. 3 1/4 x 2 1/2". Specify color: pink or light-blue with white dial only; black or ivory with black or white dial.
PW2 5350 . . . \$4.95
Square, illustrated, same colors. 2 1/2 x 2 1/4".
PW20 5350 . . . \$4.95

30 HOUR DESK/BOUDOIR ALARM BIG MOMENT . . . Fascinating brilliance. Gilt case, sparkling rhinestones, filigree trim. Gilt figures, luminous. Diameter 2 7/8". Specify color: ice-blue, rose, crystal.
PW115 5750 . . . \$11.50



SPECIAL VALUE VISUAL ALARM-SET FEATURE



30 HOUR DESK/TRAVEL ALARM PEER . . . Travel first class. Sturdy leather-textured case. Gilt figures, black or white dial, luminous. 3 1/8 x 2 7/8". Specify dial, also case color: tan, brown, red, blue.
PW6 5360 . . . \$5.98

30 HOUR DESK/TRAVEL ALARM SCOOP . . . Superb for "gifting." Leather case, luminous figures, hands. 3 1/8 x 2 3/4". Specify color: pig, brown-alligator, red.
PW29 5455 . . . \$6.95
8 day, 7 jewels, gilt figures. 3 x 2 7/8".
PW87 51040 . . . \$15.95

30 HOUR REPEATER ALARM SLEEPY-TIME . . . Awaken relaxed. Intermittent rings nudge sleeper; loud steady alarm follows. Leather-textured case, gilt figures, luminous. 3 x 2 7/8". Specify color: tan, brown-alligator, red.
PW56 5715 . . . \$10.95
7 jewels, regular bell alarm, leather case.
PW73 5715 . . . \$10.95

Add 2% to your cost for State Tax on all items in this catalog.

Add 2% to your cost for State Tax on all items in this catalog.

PORTABLES by ROYAL®



NEW ROYAL SAFARI PORTABLE TYPEWRITER

This new rugged Royal portable offers the same exclusive features, full size keyboard and quality construction as the famous Royal office typewriter. Includes all these famous Royal features: "Touch Control", "Magic" column clear, "Twin-Pak" ribbon, Automatic ribbon reverse, Cylinder scale, Line space lever, Variable line spacer, Left and right "Magic Margin", Paper guide, "Magic" meter, Erasure table, Margin release key. Complete with deluxe carrying case. Choice of Pica or Elite Type. Choice of Regimental Red, Antique Gold, Pewter Grey or Pottery Blue. Shipping weight, 18 lbs.

*RS1 S9650



ROYAL ROYALITE 64 PORTABLE TYPEWRITER

Fine-quality, compact portable with full-size keyboard! Features include—Rugged, die-cast magnesium frame, Extremely fast typing action and light touch, Simple margin-setter, right and left margin stops, Hideaway paper support, Long, easy-to-reach lever. Excellent for those who . . . do light-duty typing, want a simplified portable, or type while traveling. Handsome brown-vinyl carrying case. Pica or Elite type. Colors: Sunbeam or Sand. Shipping weight, 11 lbs.

*RR1 S4750

SMITH-CORONA Electric



SMITH-CORONA Electric PORTABLE World's First and Only Electric Portable

The speed, ease and letter-perfect look of electric typing with the convenience of a portable. Just touch the keys and you get perfect letters electrically. Superbly designed. Many, many features of the electric office typewriter, including full-size 88-character Keyboard, Control to assure clear car-

*105 S13950

bon copies and perfect stencils. The Touch Selector can be set for a very light to a firm touch. With all of its amazing features, it is still compact and easy to carry in its handsome carrying case. Available in Grey, Green or Blue. Shpg. wt., 25 lbs.

\$169.50



TAPEPRINTER

Prints raised letter labels—identifies anything. Practical and handy for everybody. Light in weight—in rugged Cyclocac in marbled colors. "Dial, click and Snip" . . . that's all there is to it! 6½" x 2¾".

J-11 S663 \$9.95



TAPEPRINTER

Prints raised letter labels on permanent plastic tape. Dial, click and snip. A special aluminum, combining rugged durability and light weight, is tooled into a perfectly precisioned machine. New! Different! Amazingly usefull! 6½" x 2¾".

J-7 S997 \$14.95

TAPE FOR TAPEPRINTERS

Cartridge—¾" wide, 120" long.

500 S53 79c



SMITH-CORONA

PORTABLE TYPEWRITERS

- FULL OFFICE-SIZE KEYBOARD • AUTOMATIC TABULATION
 - TOUCH SELECTOR • PAGE GAGE • QUICK-SET MARGINS
- plus many other big office typewriter features

the STERLING

THE SMITH-CORONA "STERLING" PORTABLE combines big office-typewriter features and performance with a portable's convenience and economy. "Sterling" boasts automatic ribbon reverse; lateral paper guide; self-aligning paper feed; floating shift. Synchronized line space lever gives single, double, and triple spacing. Rimless, non-glare keys shaped to cup fingertips. High-speed key set tabulation, sets and clears tab stops instantly right from the keyboard. Removable platen for easy cleaning. Available in gray, green or blue . . . pica or elite type. Shpg. wt.: 21 lbs.

103 S7950 \$110.60

ALL-METAL TRIMLINE CARRYING CASE with "Sterling" or "Galaxie".



B BLUE

the Galaxie

THE WORLD'S FASTEST. Built like an office typewriter—priced like a portable. Deluxe Office Typewriter features: 88-character keyboard, automatic tabulator for indenting paragraphs and listing figures, Personal Touch Selector, the exclusive Page Gage, and Quick-set margins. Erasure table makes corrections a cinch. New mar-proof finish, handsome new colors. Available in blue, green, or gray . . . pica or elite type. Shpg. wt.: 22 lbs.

107 S9995 \$123.10



the Corsair

MOST COMPLETE LOW-PRICED PORTABLE. The Smith-Corona "Corsair"—Light Weight Traveler. The precision-crafted Corsair features an 84-character office keyboard, exclusive Page Gage, pre-set tabulator, and Quick-set margins. Has touch selector, and half spacing for error control. Available in tan or blue . . . pica or elite type. Shpg. wt.: 12 lbs.

101 S6348 \$79.35

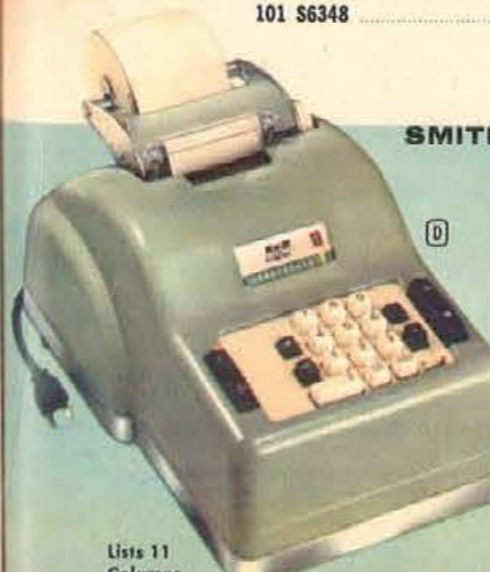

Lists 11 Columns \$999,999,999 Adds to 12 Columns

Add 2% to your cost for State Tax on all items in this catalog.



A GRAY



WARRANTED 5 YEARS

SMITH-CORONA CORPORATION U.S.A.

SPECIAL OFFER \$3.95
A new 10-Day Touch Typing Course with purchase of any Smith-Corona Portable Typewriter. Educator Approved, five 7" Columbia Records, easel type instruction book. Makes learning to type easy.

INCLUDE: Alternate color choice to avoid delay.

Amazingly durable missile age travel case of Cyclocac . . . won't wear, chip or rust.



This is PICA This is ELITE

SMITH-CORONA ELECTRIC ADDING MACHINES

FOR THE LARGER OFFICE—Model 1112. Automatic credit balance, subtracts larger number from a smaller, gives minus figure in red. Multiplies . . . "Stop-Over" key shifts automatically for fast, bar-type multiplication. Also has Repeat Counter, Non-Add Key, Non-Print Key, and Correction key. Cover, instruction book. Shpg. wt.: 23½ lbs.

1112 S19950 \$264.50

THE ADDOMATIC 66—fully electric, unmatched low price . . . an Electric Adding Machine you can afford! Adds-Subtracts-Multiplies Electrically. U.L. approved. Prints subtracted items with minus sign, subtotal with "S" and total with "T" for easy identification. Enters and adds to \$9,999.99. Correction key, extra long cord, Mar-proof rubber base. Portable, weighs 12 lbs. Cover and instruction book. Shpg. wt.: 17½ lbs.

E66 S9950 \$129.50

THE ADDOMATIC 78—same as above but has a larger capacity, lists \$99,999.99 adds \$999,999.99.

E78 S11750 \$159.50



For E and E Storage Case Optional Extra

*Shipped via Express only. Refer to Express rate chart on page 2. Add 2% to your cost for State Tax on all items in this catalog. See pages 1 and 2 for price and shipping information.

All items on this page, shipped via Express only.

See pages 1 and 2 for price and shipping information.

Fliteline

by LEEDS

Deluxe 'scuff-proof' Miralon Vinyl . . . amazingly durable construction withstands all the rigors of modern travel . . . yet stays new-looking always! Stain-resistant, cleans with a damp cloth. Luxuriously tailored, fashionably Dobby Ducksheen lined throughout. This lightweight ensemble features heavy-duty brass zippers, brass plated hardware and locks, custom handle . . . all Nylon stitched.

Men's King (extra-wide) model, carries 5 suits, Ladies Queen (extra-long) carries 10 dresses-both models with zippered accessory pockets for extras. Matched Light-Zip cases . . . are 'Contour' shaped, and feature the new "weld-edge" bumper design . . . Cases are 50% lighter and afford 30% more packing space. King & Queen models and Light-Zip cases are made with almost indestructible plywood frames for 'shape-keeping.' Plus the Cosmopolitan 15" swag bag . . . twin zippered for plus carrying.

DESERT TAN MIRALON VINYL ENSEMBLE

*A 120J \$2568	King - 11 lbs.	\$36.75
*B 121J \$2568	Queen - 12 lbs.	\$36.75
C 122J \$895	15" Swag Bag - 4 lbs.	\$12.85
D 123J \$1409	21" Weekender - 5 lbs.	\$20.15
*E 124J \$1668	24" Weekender - 6 lbs.	\$23.90
*F 125J \$2032	26" Pullman - 8 lbs.	\$29.05
*G 126J \$2409	29" Jumbo Pullman-10 lb.	\$34.45

MEDITERRANEAN BLUE MIRALON VINYL ENSEMBLE

*A 120J \$2568	King - 11 lbs.	\$36.75
*B 121J \$2568	Queen - 12 lbs.	\$36.75
C 122J \$895	15" Swag Bag - 4 lbs.	\$12.85
D 123J \$1409	21" Weekender - 5 lbs.	\$20.15
*E 124J \$1668	24" Weekender - 6 lbs.	\$23.90
*F 125J \$2032	26" Pullman - 8 lbs.	\$29.05
*G 126J \$2409	29" Jumbo Pullman-10 lb.	\$34.45

DELUXE MIRALON ZIPPERED LUGGAGE

desert tan or mediterranean blue

'CONTOUR SHAPE' LIGHT-ZIP



H120 Hangers (4)

ADVERTISED IN LIFE

RIGID-FRAME

Fliteline

by LEEDS

de luxe plaid luggage

BLACK WATCH PLAID

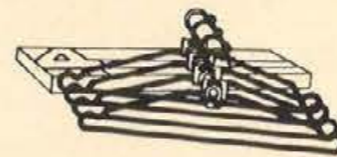

H4 S120 Hangers (4 to box) \$2.00

ADVERTISED IN LIFE

Black Watch Rayon Plaid. A Deluxe plaid ensemble . . . especially designed for lightweight travelling. Trimmed in Black Virgin Vinyl. Custom tailored Nublon or Buna-Rubber lining. Heavy-duty brass plated hardware, brass zippers.

KING & QUEEN RIGID-FRAME MODELS: The men's model carries 5 suits, Ladies' model carries 10 dresses . . . accessory pocket for all extras. Plywood frame . . . Buna-rubber lined for water-proofed protection! (Hangers available as per illustration)

MEN'S & LADIES' CENTERFOLD MODELS: These lightweight, versatile models accommodate 5 suits or 10 dresses . . . plus accessories. They fold for storing. Buna-rubber lined.

CONTOUR-SHAPE LIGHT-ZIP CASES: Available in four matched sizes . . . these smart cases are 50% lighter and afford 33% more packing area. They feature the new "weld-edge" bumper binding for added strength, beauty. Almost indestructible plywood frame. Accessory pocket, tie tapes, locks, Nublon lining.

DUO-PAK: The ideal sporting bag . . . top compartment for all clean clothes . . . bottom pocket for soiled or damp clothing. Spacious 18" size, Buna-rubber lining, Virgin Vinyl handles.

TRAIN CASE: A smart fashionable carrying case for all cosmetic 'n' things. Features a mirror . . . zippered pocket.

COSMOPOLITAN SWAG BAG: The perfect accessory . . . twin zippered, custom handles with a spacious interior.



RIGID-FRAME

BLACK WATCH

*A 30J \$1445	King Rigid Frame - 10 lbs.	\$20.70
*B 31J \$1605	Queen Rigid Frame - 11 lbs.	\$22.95
*C 50J \$895	Men's Centerfold - 6 lbs.	\$12.85
51J \$1023	Ladies' Centerfold - 7 lbs.	\$14.65
D 54J \$959	Train Case - 6 lbs.	\$13.75
E 55J \$545	Jumbo Duo-Pack - 4 lbs.	\$ 7.85
F 59J \$673	15" Swag Bag - 3 lbs.	\$ 9.65
G 85J \$1023	21" Weekender - 5 lbs.	\$14.65
*H 86J \$1218	24" Weekender - 6 lbs.	\$17.45
*I 87J \$1409	26" Pullman - 8 lbs.	\$20.15
*J 88J \$1859	29" Jumbo Pullman - 9 lbs.	\$26.60

"ASTRO-CRUISER" casual luggage ensemble

desert tan & mediterranean blue



ALL PRICES SUBJECT TO FEDERAL EXCISE TAX

LADIES — DESERT TAN OR MEDITERRANEAN BLUE

H 127J \$1477	Train Case - 7 lbs.	\$21.15
J 128J \$1477	21" Astro-Cruiser - 8 lbs.	\$21.15
*K 129J \$1927	24" Astro-Cruiser - 9 lbs.	\$27.55
*L 130J \$2309	26" Astro-Cruiser - 12 lbs.	\$33.00
*M 131J \$2695	29" Astro-Cruiser - 13 lbs.	\$38.55

MEN'S — TAN OR BLACK

*N 132J \$2695	Men's Two Suiter - 11 lbs.	\$38.55
O 133J \$2118	Men's 21" Companion - 10 lbs.	\$30.30

Fliteline, Miralon Vinyl, casual luggage, featuring the all-flexible, shape-retaining body that is amazingly resilient! Scuff-proof and stain resistant, cleans with a damp cloth. Smart, Aluminum dust-proof valance . . . Custom carrying handle. Luxurious Dobby Ducksheen lining. Ladies cases feature a three pocketed interior, with tie tapes and ruffle. Men's cases feature regulation hanging fixture hangers, and folding board. "Astro-Cruiser" Casual Luggage . . . Match-mates to the zippered ensemble.

Shipped via Express only. Refer to Express chart on page 2.

Add 2% to your cost for State Tax on all items in this catalog.

Items on this page do not include Federal Excise Tax. If not for resale, add 10% to your cost for Federal Excise Tax. See pages 1 and 2 for shipping information.



"JET-CRUISER" moldron ensembles

mocha-mediterranean blue

ALL PRICES SUBJECT TO FEDERAL EXCISE TAX

SHIPPING INFORMATION

Train Case	4 1/2 lbs.
21" Weekender	7 1/2 lbs.
26" Pullman	10 lbs.
29" Jumbo Pullman	12 lbs.
Men's Companion	8 lbs.
Men's Two-Suiter	12 1/4 lbs.
Men's Attache Case	6 1/2 lbs.

LADIES — MOCHA OR MEDITERRANEAN BLUE

K 134J \$1318	14" Train Case - 5 lbs.	\$18.90
L 135J \$1409	21" Weekender - 8 lbs.	\$20.15
*M 136J \$2500	26" Pullman - 10 lbs.	\$35.80
*N 137J \$2891	29" Jumbo Pullman - 12 lbs.	\$41.35

MEN'S — MOCHA OR GREY

*O 138J \$2641	Men's Two Suiter - 13 lbs.	\$37.80
P 139J \$1677	21" Companion Case - 8 lbs.	\$24.00
Q 140J \$1677	Men's Attache - 7 lbs.	\$24.00

*Shipped via Express only. Refer to Express chart on page 2.

Add 2% to your cost for State Tax on all items in this catalog.

Stylishly light . . . this new ensemble is contoured for lightweight elegance . . . modern slim shape design saves costly overweight charges. The smart Ladies Models feature the custom moulded one-piece construction that is feather-light and fashion smart in design. Leather-grained one piece MOLDRON that's impervious to heat . . . to cold . . . yet virtually indestructible. Smart aluminum valance and custom carrying handle add to the tailored beauty of these cases. Custom locks, rich, quilted harmonizing Dobby Weave Rayon lining. Deluxe three-pocketed interior (included are two snap-out waterproofed pockets) plus ruffle and tie-tapes. Padded bottoms for added clothes protection . . . added luxury.

The handsome Men's Models are matchmates to the Ladies' grouping . . . with a strong, good-looking masculine lining. Twin custom-handles for easier carrying. Twin divider partitions . . . pack suits on one side, accessories on the other. The suiter features a hanging fixture, hangers and removable folding board for wrinkle-free packing. Plus a new men's attache case with writing board and two file folders.

Items on this page do not include Federal Excise Tax. If not for resale, add 10% to your cost for Federal Excise Tax. See pages 1 and 2 for shipping information.

ANOTHER
Samsonite
PRODUCT



MOLDED **ROYAL TRAVELLER**

The distinctive new travel-tested luggage with the sleek look of the future (slim looking outside, amazingly spacious inside.) Ultra-strong, light-weight molded construction with specially designed frame made with magnesium. Covered with wear-resistant vinyl that resists scuffs and scratches—wipes clean with a damp cloth. Color co-ordinated long-wearing linings that harmonize with handsome exterior finishes: White, Red, Blue, Grey, Brown, Olive.

A 18" LADIES' HAT BOX—Fashioned Interior makes this an ideal weekend case as well as a practical matching case. 18 1/4" x 16 1/4" x 7". Sh. Wt. 6 1/2 lbs.

B 26" PULLMAN CASE—Spacious new all-purpose case for both men and women. Wonderful family case. 9" x 19 1/2" x 26". Sh. Wt. 12 1/2 lbs.

C 21" MEN'S COMPANION CASE—For short or long trips. Divider between upper and lower compartments for packing ease. 7 1/2" x 16" x 21". Sh. Wt. 8 1/2 lbs.

D 26" MEN'S TWO-SUITER—Two compartmented case, properly fitted for efficient packing of two suits and other travel needs. 7 1/2" x 19 1/2" x 26". Sh. Wt. 12 1/4 lbs.

E 21" LADIES' O'NITE CASE—Can be used alone for short trips or as companion case. Has roomy elasticized pockets and curtain divider. 7 1/2" x 16" x 21". Sh. Wt. 8 3/4 lbs.

F 15" BEAUTY CASE—Fitted with mirror and compartmented plastic tray. Matching washable lining. 8" x 8" x 15". Sh. Wt. 7 1/2 lbs.

G 26" PULLMAN CASE—Spacious new all-purpose case for both men and women. Wonderful family case. 9" x 19 1/2" x 26". Sh. Wt. 12 1/2 lbs.

H 24" PULLMAN CASE—Interior styled for most efficient packing. Luxurious taffeta lining. 8 1/2" x 17 1/2" x 24". Sh. Wt. 10 1/4 lbs.

J 21" LADIES' WARDROBE—Upper compartment fitted with four molded one-piece plastic hangers. Plastic packing fixture assures wrinkle-free packing. 9" x 19 1/2" x 21". Sh. Wt. 11 1/4 lbs.

K 26" MEN'S THREE-SUITER—Divider pad with tie-bar separates two compartments. Bar assembly for packing of three suits. 9" x 19 1/2" x 26". Sh. Wt. 13 1/2 lbs.

L 24" MEN'S COMPANION CASE—Larger companion case for men, offering greater packing area. 8 1/2" x 17 1/2" x 24". Sh. Wt. 10 1/4 lbs.

M 21" MEN'S COMPANION CASE—For short or long trips. Divider between upper and lower compartments for packing ease. 7 1/2" x 16" x 21". Sh. Wt. 8 3/4 lbs.

N 26" MEN'S TWO-SUITER—Two compartmented case, properly fitted for efficient packing of two suits and other travel needs. 7 1/2" x 19 1/2" x 26". Sh. Wt. 12 1/4 lbs.

* Shipped Via Express Only. Refer to Express Rate Chart on Page 2.

All prices Subject to Federal Excise Tax

Add 2% to your cost for State Tax on all items in this catalog.

Items on this page do not include Federal Excise Tax. If not for resale, add 10% to your cost for Federal Excise Tax. See pages 1 and 2 for shipping information.



CRUISAIRE 600S WINGLITE SERIES

Quality luggage with the extruded aluminum frame. Covering of new vicieta, a clear vinyl that prevents scuffing. Pellon backed and reinforced. Colorfast guaranteed. Features Sesamee combination locks. Colors: Ladies—Curry (Gold), French Blue, Red. Men's—Charcoal Gray.

16/600S	S2632	Train Case—Shpg. wt., 7 lbs.	\$37.50
600S/21	S2268	21" Weekender—Shpg. wt., 8 lbs.	\$32.50
*600S/24	S2632	24" Pullman—Shpg. wt., 9 lbs.	\$37.50
*5600S/27	S3318	27" Pullman—Shpg. wt., 12 lbs.	\$47.50
*5600S/30	S4023	30" Pullman—Shpg. wt., 13 lbs.	\$57.50
G/600	S1505	Duffle Bag—Shpg. wt., 5 lbs.	\$21.50
*600LW	S4541	Ladies' Wardrolite—Shpg. wt., 15 lbs.	\$62.50
RH600	S1259	Round Zippered Hat Box—Shpg. wt., 4 lbs.	\$18.50
*600S/2	S3318	Two Suiter—Shpg. wt., 12 lbs.	\$47.50
*600S/3	S3673	Three Suiter—Shpg. wt., 14 lbs.	\$52.50
M600S/21	S2632	Companion—Shpg. wt., 9 lbs.	\$37.50

BOYLE "IMPACTO" MOLDED FIBERGLASS REINFORCED LUGGAGE

Tomorrow's luggage today. Seamless one-piece construction with integrated hardware on magnificent aluminum closure. Tapered, graceful contour lines, centerline balance makes for easier carrying, gracious interiors, new fashionable harmonizing colors with Vinylvac coverings for maximum wear. Colors: Ladies—Blue or Charcoal; Men's Charcoal.

9015	S1750	15" Cosmetic—Shpg. wt., 6 lbs.	\$25.00
9022	S1750	22" Weekend—Shpg. wt., 7 lbs.	\$25.00
9017	S1750	17" Hat Box—Shpg. wt., 5 lbs.	\$25.00
*9025	S2591	25" Pullman—Shpg. wt., 9 lbs.	\$37.00
*9028	S3045	28" Pullman—Shpg. wt., 12 lbs.	\$43.50
9042/22	S1923	22" Companion—Shpg. wt., 8 lbs.	\$27.50
*9042/25	S2764	25" Two-Suiter—Shpg. wt., 13 lbs.	\$39.50
9042/25/3	S3045	25" Three-Suiter—Shpg. wt., 14 lbs.	\$43.50



JET CRUISER MOLDED SERIES

A new self grained thermo vinyl—pre-formed and treated to withstand really rugged traveling. Smart polished aluminum tongue and groove valance closure. New magnetic lock with an unbreakable steel core, dome shaped handle—handle with aluminum trim. Luxurious taffeta lining. Featuring 3 full pockets, quilted and padded top and bottom. Train Case with mirror—acetate lined. Men's cases feature contour carrying double handles. With a tan or grey bark tax lining. Smart divider partition in all sizes, plus utility pocket. Hanging feature and packing board for wrinkle free packing. Colors: Ladies—Bermuda Blue, Jet Grey or Cameo Ivory, Men's—Jet Grey.

4914	S1114	14" Train Case, Shpg. wt., 6 lbs.	\$15.95
4921	S1114	21" Weekender, Shpg. wt., 7 lbs.	\$15.95
*4927	S2141	27" Pullman, Shpg. wt., 10 lbs.	\$30.85
*4929	S2568	29" Pullman, Shpg. wt., 12 lbs.	\$36.75
4955	S1455	21" Companion, Shpg. wt., 8 lbs.	\$20.85
*4952	S2427	26" Two suiter, Shpg. wt., 13 lbs.	\$34.75
*4953	S2568	26" Three suiter, Shpg. wt., 14 lbs.	\$36.75



Add 2% to your cost for State Tax on all items in this catalog.

*Shipped via Express only. Refer to Express rate chart on page 2.

Items on this page do not include Federal Excise Tax. If not for resale, add 10% to your cost for Federal Excise Tax. See pages 1 and 2 for shipping information.

PORTFOLIOS AND BRIEF CASES . . .



TOP GRAIN COWHIDE BRIEF BAG

A prestige brief bag. New finger-grip handle, distinctive raised borders and hand finished edges are recognized as true marks of the finest craftsmanship. Unique "stay open" design, deluxe padded tongue, solid brass two-tone lock. Three roomy compartments, one with drop-bottom, 7 1/2" total expansion. Available in Suntan only. Shipping wt., 5 lbs.
 LB17/16 S2445 16" Size \$36.00
 LB17/18 S2714 18" Size \$40.00



TOP GRAIN COWHIDE BRIEF BAG

Available in Suntan and Ginger. Three pockets with center pocket extra wide. Adjustable drop bottom and brass extension lock. Reinforced edges with double saddle stitching. Case expands to 7". Shipping wt., 5 lbs.
 505/16 S1245 16" Size \$18.00
 505/18 S1377 18" Size \$20.00



TOP GRAIN COWHIDE MULTIPOCKET PORTFOLIO

Custom-molded disappearing handles — never show when dropped from view. Unique "inverted stay" construction allows case to open and stay flat. Exclusive "Perma Shape" construction keeps trim lines intact for years. Full zipper closure, four full-length expanding pockets plus utility pocket 2 1/2" expansion. Available in Suntan only. Shipping wt., 5 lbs.
 LH43/16 S1945 16" Size \$28.00
 LH43/17 S2045 17" Size \$30.00



DURA-TUF MULTIPOCKET PORTFOLIO

Scuff-proof, weather-proof, wear-resistant. Exclusive design prevents disappearing handles showing through sides. 3-way heavy-duty zipper. Two full-length, two half pockets, 2 1/2" expansion. Fully lined. "Perma-Shape" and "Perma-Edges" for lifetime protection. Available in Suntan or Ginger. Shipping wt., 5 lbs.
 SH41/16 S814 16" Size \$11.50
 SH41/17 S845 17" Size \$12.00



TOP GRAIN COWHIDE ATTACHE CASE

Available in Suntan, Ginger, or Black. Has removable 5-pocket brief case. Drum side construction, distinctive polished locks of modern design. Beautiful imitation leather lining. Size 17 1/2" x 12" x 5". Shipping wt., 5 lbs.
 444 S2845 \$42.00



TOP GRAIN COWHIDE ATTACHE CASE

Deluxe attache case with removable indexed file and divider. Drum side construction. Recessed brass lock. Post handles and single patent stay. A handsome and practical style for many uses. Divider insures privacy in lower section of case. Available in Suntan or Ginger. Size 17 1/2" x 12" x 4 1/4". Shipping wt., 5 lbs.
 443 S2380 \$35.00
 Similar to above except in durable Tolex leatherette.
 449 S1114 \$18.00



TOP GRAIN COWHIDE ATTACHE CASE

With 5 pocket correspondence file in the lid. Recessed brass finished locks. Top stitched post handle and single patent stay. Drum side construction. Fully lined with durable imitation leather. Available in Suntan, Ginger, or Black. Size 17 1/2" x 12" x 3 3/4". Shipping wt., 5 lbs.
 440 S1845 \$27.00



TOP GRAIN COWHIDE ATTACHE CASE

Luxoff — the glove soft flexible leather finish — hand boarded. Solid brass brush finish hardware. Three pocket expanding file in lid. 17 3/4" x 12" x 3 1/4". Available in Olive or Cognac. Shipping wt., 5 lbs.
 DA85 S2114 \$31.00



MEN'S TOP GRAIN COWHIDE LUGGAGE

Distinctive top grain leather series with 6 oz. panel reinforced, scalloped edge. Presto aluminum frame, double handles, and deluxe interior. Colors: Suntan or Ginger.
 *82/2 S4550 24" Two Suiter — Shpg. wt., 9 lbs. \$65.00
 *82/3 S5250 26" Three Suiter — Shpg. wt., 11 lbs. \$75.00
 82/1 S4410 22" One Suiter — Shpg. wt., 8 lbs. \$63.00
 82/JR S3990 21" Companion — Shpg. wt., 7 lbs. \$57.00

**MORE WIDTH
MORE WORTH**

Northern Deluxe
**FULLY AUTOMATIC
ELECTRIC BLANKETS**



**NEW FEATHER-LIGHT ACRYLIC FIBER BLEND
FULL 80" WIDE DUAL CONTROL MODELS . . .
10% WIDER THAN ORDINARY DOUBLE-BED BLANKETS**

Wonderfully light to sleep under with the luxury feel and deep nap only an up-to-date blend of 55% Rayon, 20% Cotton and 25% Acrylic Fiber can produce. Fully automatic controls with Nite Lite assure restful all-night sleeping comfort and cozy uniform warmth.

• Washable • Non-fading • Resists matting and shrinking • 100% Nylon Sanifresh bindings • Convertible Custom Fit • Bedside Control Hangers • Mothproof • Non-allergenic • Beautifully gift cartoned • Choice of Blue, Pink, Beige or Light Green.

TWIN BED—SINGLE CONTROL—60" x 84" size perfectly tailored for twin beds. 115V, AC only, 135 watts. Shipping weight, 7 1/2 lbs.
 989 1-S1725; 3-S1620 \$25.95

DOUBLE BED—SINGLE CONTROL—Generous 72" x 84" size ideal for double beds. 115V, AC only, 180 watts. Shipping weight, 7 3/4 lbs.
 991 1-S1860; 3-S1745 \$27.95

DOUBLE BED—DUAL CONTROLS—Permit each sleeper to select own warmth. Full 80" x 84" size. 115V, AC only, 180 watts. Shipping weight, 8 1/2 lbs.
 992 1-S2195; 3-S2055 \$32.95

 **POPULAR KING SIZE**

Truly a royal blanket fit for a king, and a king-size bed. Center zipper separates blanket for storage and washing. **KING-SIZE BED—DUAL CONTROLS**—Permit each sleeper to select own warmth. Deluxe size: 104" x 92", 115V, AC only, 135 watts. Ship. wt., 10 3/4 lbs. (Flat style only.)
 990K 1-S4060; 3-S3995 \$61.95



**NORTHERN AUTOMATIC
ECONOMY HEATING PAD**

Guaranteed 2 years. 100% wetproof pad with 3 positive heats. Pushbutton control. Removable washable flannel cover. Low cost but with many expensive features. 12" x 15". Shpg. wt., 2 lbs.

814 S357 \$5.95



**NORTHERN AUTOMATIC
QUALITY HEATING PAD**

Guaranteed 3 years. A 100% wetproof pad with 3 positive heats. Pushbutton control. Washable flannel sanifresh cover. Every bit the equal of higher-priced pads. 12" x 15". Shpg. wt., 2 lbs.

816 S417 \$6.95



**NORTHERN AUTOMATIC
DELUXE HEATING PAD**

Guaranteed 5 years. A 100% wetproof pad with modern Thermo-Dial control—6 positive heats. Zipped quilted satin sanifresh cover. Perfect as a gift item—popular for personal use. 12" x 15". Shpg. wt., 2 lbs.

820 S537 \$8.95



**NORTHERN AUTOMATIC SUPER
DELUXE HEATING PAD**

Guaranteed 5 years. A 100% wetproof pad with new Thermo-Dial control with 75 heat variations and convenient Nite Lite. 3 sanifresh covers: Broadcloth with ties; Flannel; Zipped quilted satin. The finest pad made! 12" x 15". Shpg. wt., 2 lbs.

821 S597 \$9.95

AN OUTSTANDING BUY IN ELECTRIC BLANKETS



Northern Fully Automatic Acrilan Blend*

Only Northern could afford to offer this Acrilan* blend blanket at its popular price. Made of 70% Rayon, 20% Cotton and 10% Acrilan*, it is mechanically equivalent to higher-priced brands. Fully automatic controls adjust blanket warmth to temperature changes. Exclusive sanifresh 100% Nylon bindings last a blanket lifetime . . . resist germs, odors, bacteria. Convertible-use blanket flat or fitted. Convenient bedside control hangers. Mothproof • Non-allergenic • Washable • Gift packaged • Choice of Pink, Blue, Light Green or Beige.

TWIN BED—SINGLE CONTROL—60" x 84" size ideal for twin beds, 115V, AC only, 135 watts. Shipping weight, 6 1/2 lbs.
 290 S1195 \$15.95

DOUBLE BED—SINGLE CONTROL—Full 72" x 84" size, 115V, AC only, 180 watts, Shipping weight, 7 lbs.
 291 S1395 \$19.95

DOUBLE BED—DUAL CONTROLS—Permit each sleeper to select a different degree of warmth. Full 80" x 84" size. 115V, AC only, 180 watts. Shipping weight, 7 1/2 lbs.
 292 S1845 \$26.95

Add 2% to your cost for State Tax on all items in this catalog. See pages 1 and 2 for price and shipping information.

Add 2% to your cost for State Tax on all items in this catalog. Items on this page do not include Federal Excise Tax. If not for resale, add 10% to your cost for Federal Excise Tax. See pages 1 and 2 for shipping information.

*Shipped via Express only. Refer to Express rate chart on page 2.

Guarantee provides free repair and parts excepting cord set, bowls and damage due to misuse, when returned to one of our authorized service stations listed on product guarantee certificate.



WORLD'S MOST BEAUTIFUL FOOD MIXERS

A. DELUXE FOOD MIXER—The Model K food mixers—in gleaming chrome with two lifetime stainless steel bowls, or white enamel with Pyrex bowls. **EXCLUSIVE MIX-TIMER**—chimes at any preset time up to 15 minutes. **EXCLUSIVE "BOWL CONTROL"** shifts batter to beaters for "full-coverage" mixing. Easy-to-read "Mix-guide" has ten controlled speeds. Mixer unlocks from stand for portable use. Chrome-plated heavy-duty one-piece guarded beaters. Recipe book included. 115 volts, AC, 150 watts. UL and CSA approved. Shp. wght. chrome Model KCT, 15.8 lbs., white Model KWT, 16.8 lbs.
KCT 1-S4897; 3-S4547 Chrome..... \$69.95
KWT 1-S3847; 3-S3572 White..... \$54.95
B. BUDGET-PRICED FOOD MIXER—Model M2B Food Mixer in white enamel finish. Similar in features to Model K Food Mixer, less Mix-timer. Shipping weight 16 lbs.
M2B 1-S2996; 3-S2797..... \$39.95

C. FOOD CONVERTER—1 POWER UNIT OPERATES ANY OF FOUR ATTACHMENTS—Amazing FOUR-IN-ONE appliance—virtually an automatic electric maid for your kitchen! Saves hours of tedious meal preparation time. Saves you money by making delicious use of leftovers. Makes it easy to prepare family favorites and "exotic" dishes. Model 1MPU power unit has all-metal housing with white baked enamel finish. Recipe book included.
 115 volts, AC, 180 watts. UL and CSA approved. Shp. wght. 8.5 lbs.
1MPU 1-S2097; 3-S1947..... \$29.95

D. Model 2CO CAN OPENER attachment—Can tops removed quickly and smoothly. No rough edges, no metal slivers. Magnet holds lid. Packed individually. Shp. wght. 1.1 lbs.
2CO 1-S487; 3-S452..... \$6.95

E. Model SM SALAD MAKER attachment—Slices, shreds, grates. Five cones plus special carrot and celery slicer. Packed individually. Shipping weight 5 lbs.
SM 1-S1047; 3-S972..... \$14.95

F. Model FGC MEAT GRINDER attachment—Grinds raw or cooked meats, chops vegetables the easy push-button way. Fine and coarse cutting blades—and wooden feed-guide included. Special sausage stuffer attachment optional. Packed individually. Shipping weight 2.3 lbs.
FGC 1-S697; 3-S647..... \$9.95

G. Model 560 "QUICK-CRUSHER" attachment—ICE CRUSHER attachment crushes a tray of ice in less than a minute without jamming. Ice is crushed to fine consistency—perfect for chilling foods, drinks or exotic food preparation. Packed individually. Shipping weight 4 lbs.
560 1-S1084; 3-S1009..... \$14.95

H. Model 5T CONTEMPORARY TOASTER—Finished in brilliant chrome, accented dramatically with white-on-black. Extra-wide slots and high-lift mechanism lets you toast bread, frozen waffles, English muffins, even half-slices without digging or prying. Full-range color control knob is easily visible. Cool full-width balanced handles. Hinged rust-proof crumb tray. Double action thermostat. 115 volts, AC, 1200 watts. UL and CSA approved. Shipping weight 5 3/4 lbs.
5T 1-S1607; 3-S1492..... \$22.95

I. Model 7CO FULLY AUTOMATIC CAN OPENER—One-lever operation rotates the can before piercing begins—for smoother, effortless opening of all popular-size cans. Motor starts only when can is in proper opening position. **EXTENDABLE LEGS** for extra-tall cans. Hardened steel cutting wheel is angled to fold metal back—eliminating rough edges and metal slivers. Innox non-metallic magnet holds can lids. Both cutting wheel and magnet removable for easier cleaning. All-metal housing with white baked enamel finish and charcoal trim. 115 volts, AC, 115 watts. UL and CSA approved. Shipping weight 6.3 lbs.
7CO 1-S1747; 3-S1622..... \$24.95

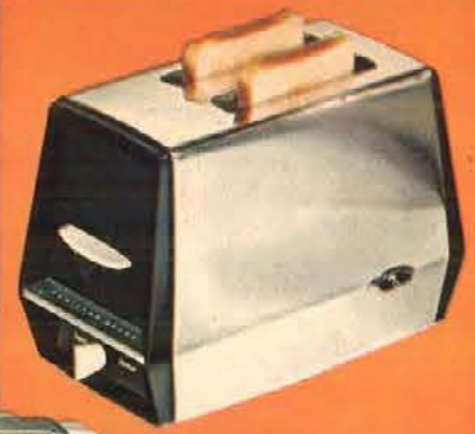

Guarantee provides free repair and parts excepting cord set, aluminum wear and damage due to misuse, when returned to one of our authorized service stations listed on product guarantee certificate. Automatic Heat Control guaranteed one year.

HAMILTON BEACH

J. Model RG1 AUTOMATIC KING-SIZE GRIDDLE—The perfect appliance for grilling, frying and toasting. Large silicone-treated grill cooking surface. Slide-out drip tray. Completely immersible. Automatic tilt leg heat control, Model RC3 packed and sold separately.
 1500 watts, AC. UL and CSA approved. Shipping weight 7.5 lbs. Automatic heat control shipping weight 1.5 lbs.
RG1 1-S1397; 3-S1297..... \$19.95
RC3 1-S525; 3-S488..... \$7.50
K. Model 3RF AUTOMATIC BUFFET-STYLED FRYPAN—Large 12" frypan, completely immersible for thorough cleaning. Silicone-treated cooking surface and tilt-leg control permits dry frying—cooking grease drains away. Three-position vented cover. Buffet-styled handles for easier carrying, more compact storage. Recipe book included. **DETACHABLE HEAT CONTROL** unit included.
 1350 watts, AC. UL and CSA approved. Shipping weight 8.5 lbs. complete with cover and heat control.
3RF 1-S2027; 3-S1882..... \$28.95

L. BUFFET "PARTY-PERC" COFFEEMAKER—Elegantly styled Model 21CM coffeemaker will add beauty and charm to the finest buffet or table setting. Chrome-plate over solid copper. Brews 15-35 cups of perfect full-flavored coffee—keeps it at the proper serving temperature automatically. Indicator light glows when coffee is ready to serve. Fully automatic thermostat. No-drip spigot. Large, cool handle. Large top opening for easy cleaning. Cool, non-scarring bakelite feet.
 110 volts, 750 watts, AC. UL and CSA approved. Detachable cord. Shipping weight 9 lbs.
21CM 1-S3007; 3-S2792..... \$42.95

M. "FASHION-LEADER" COFFEEMAKER—The Model 15CM STAINLESS STEEL coffeemaker is the most up-to-date of all coffeemakers. Gracefully styled in gleaming stainless steel for a lifetime of coffee-brewing freshness. **COMPLETELY IMMERSIBLE**. Preset temperature control... coffee is kept at the proper serving temperature—automatically. Open crevice-free pouring spout, contoured handle, indicator light. 2-9 cup capacity.
 115 volts, AC 600 watts. UL and CSA approved. Shp. wght. 3.1 lbs.
15CM 1-S1957; 3-S1817..... \$27.95

Add 2% to your cost for State Tax on all items in this catalog. See pages 1 and 2 for price and shipping information.

Guarantee provides free repair and parts, excepting cord set, container and damage due to misuse, when returned to one of our authorized service stations listed on product guarantee certificate.



Mixette PORTABLE MIXERS—THE PERFECT GIFT FOR ALL OCCASIONS

A. NEW MODEL 79 DELUXE MIXETTE portable mixer. Contemporary styled and featuring a hand-contoured non-slip handle, greater mixing power, large no-splash beaters and detachable cord. Stands on end . . . hangs on wall. Available in white or these kitchen-match colors: yellow, pink or turquoise; all with gleaming chrome top.

120 volts AC-DC, 130 watts. UL and CSA approved. Shipping weight 4 lbs.

79 1-S1591; 3-S1482

Fingertip 3-speed control and beater ejector. **\$21.95**

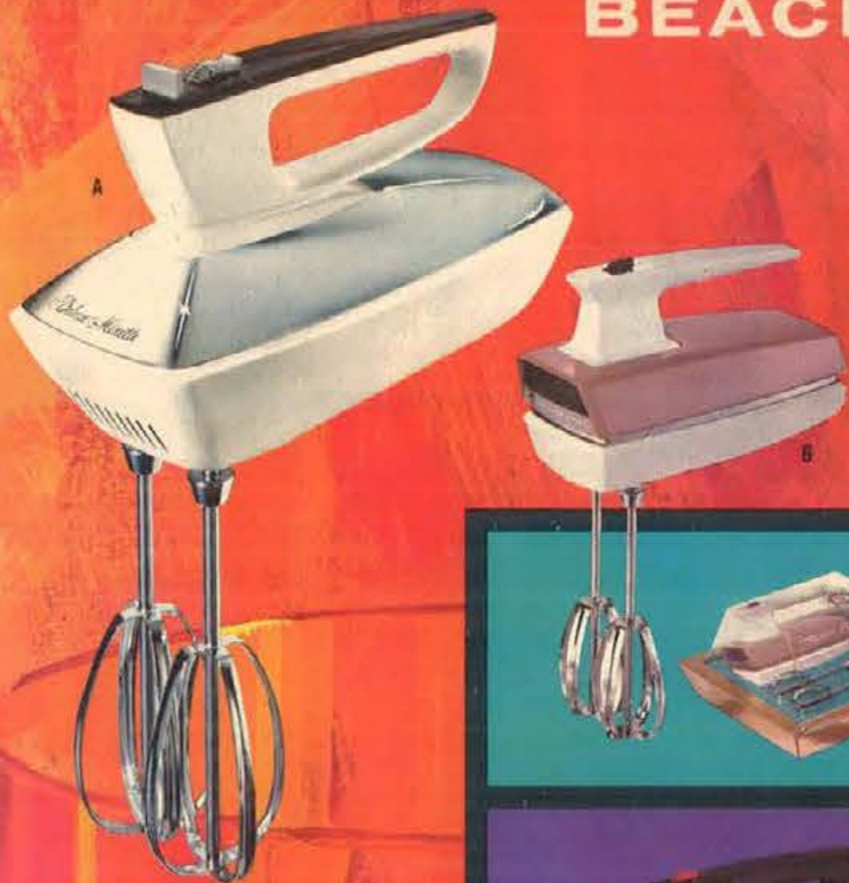

B. MODEL 82 MIXETTE portable mixer. Deluxe styling in "Woodtone" and white with chrome trim. Fingertip 3-speed switch, positive beater ejector, easy-grip handle. Powerful and light—only 2 1/2 lbs. 115 volts, AC-DC, 100 watts. UL and CSA approved. Shp. wgt. 3.1 lbs.

82 1-S1229; 3-S1144

\$16.95

C. ATTRACTIVE GIFT-PACKAGES—"Woodtone" and white Model 82GS or Charcoal with white handle and chrome trim Model 82GC, in beautiful gold-finish package with drink mixer attachment. Packed individually. Shp. wgt. 4.9 lbs.

82GS 1-S1374; 3-S1279

\$18.95

D. "VALUE LEADER" MIXETTE portable mixer, model 75. White with CHARCOAL handle and trim. Three-speed fingertip control, large beater ejector; stands on end or hangs on wall. Weighs only 2 1/2 lbs. 115 volts, AC-DC, 100 watts. UL and CSA approved. Shp. wgt. 3.1 lbs.

75 S997

\$14.95

THE IDEAL FAMILY APPLIANCE

E. DELUXE MODEL 8 LIQUI-BLENDER with "TEXTURE-GUIDE" CONTROL. SEVEN positive speeds to whip, puree, grate, chop, mix, blend or liquefy. Two-piece-leakproof cover with removable measuring cap . . . rugged clear plastic 40 oz. (useable) container with pouring spout and handle. Four surgical steel cutting blades produce up to 72,800 cuts per minute. Patented shock-proof neoprene drive-shaft coupling for greater blender life. Also available in white. 50-page recipe book.



Handy Built-in Cord Storage Compartment with hinged snap-tite door.

120 volts, 350 watts, 60 cycle, AC only. UL and CSA approved.
88C 1-S4057; 3-S3767 Chrome **\$57.95**
88W 1-S3497; 3-S3247 White **\$49.95**



Cutting assembly unscrews to fit ordinary fruit jars—and for easier, thorough cleaning.

F. DELUXE TWO-SPEED MODEL 7 LIQUI-BLENDER—Four surgical steel cutting blades chop, grate, mix pulverize, puree, liquefy and blend. Two-speed cutting unit disassembles for thorough cleaning and for use with ordinary fruit jars. Durable lightweight .32 oz. container with handle. Patented neoprene coupling. Recipe book included.

120 volts, 350 watts, 60 cycle, AC only. UL and CSA approved. Shipping weights: Model 78C Chrome or Model 78W white, 8.5 lbs.
78C 1-S2797; 3-S2597 Chrome **\$39.95**
78W 1-S2447; 3-S2272 White **\$34.95**

Add 2% to your cost for State Tax on all items in this catalog.



See pages 1 and 2 for price and shipping information.

HAMILTON BEACH

DOMINION

No more waiting for repairs! Every Dominion appliance is backed by this exclusive 7-year Replacement Guarantee. You get prompt and free replacement in case of mechanical defects within one year from date of purchase.



A Dominion Portable Deluxe Hair Dryer

- Complete beauty salon in beautiful luggage-style case weighs only 6 lbs.
- Roomy drying bonnet fits over largest rollers, concentrates air for faster drying
- Push-button controls, signal light
- Nail-drying vent, unbreakable mirror, accessory compartment
- Luggage-style case—12 1/2" x 10" x 4 1/2"
- Operates optional Manicure Kit (1896)
- 120 volts, AC. 340 watts. Shpg. Wt. 7 lbs.

1805 S1988 Price **\$26.95***

B Dominion Portable Hair Dryer

- Great for gals on the go! Wear it like a shoulder bag while you walk, talk, cook or clean
- Beautiful vinyl "Stor-All" case holds dryer, hose, hood, plus all your accessories
- 3-position push-button controls
- Adjustable bonnet concentrates air
- Beautifully styled in white and gold
- 120 volts, AC. 250 watts. Shpg. Wt. 5 lbs.

1825 S1188 Price **\$15.95***

C Power Manicure Accessory Kit

- Designed to operate from power center outlet on Dominion Model 1805 Portable Deluxe Hair Dryer
- Complete manicure set includes fine file, buffer, nail shaper, cuticle brush and power cable
- Shpg. Wt. 1 lb.

1896 S788 Price **\$9.95***

D "Mr. John" Drying Bonnet

- For use with hair dryers illustrated above
- Features exquisite blue mesh covering, trimmed with sparkling gold and silver pattern. (Bonnet illustrated with Model 1806)
- Shpg. Wt. 1 lb.

15-1226 S388 Price **\$4.95***

E Dominion Custom Portable Beauty Salon with Power Manicure Attachments

- World's most fabulous hair dryer! Now with high-fashion bonnet by Mr. John,
- Power manicure set has nail shaper, fine file, buffer, cuticle brush
- Bell-ringing timer, nail-drying vent, unbreakable mirror, electric outlet
- Push-button controls, signal light
- Handsome luggage-style case (12 1/2" x 10" 4 1/2") has built-in accessory compartment
- 120 volts, AC. 340 watts. Shpg. Wt. 8 lbs.

1806 S2888 Price **\$36.95***

F Dominion Portable Hair Dryer

- New trim, tapered shape—smart new idea in portable hair dryers!
- Use this Dominion portable in the case—or as an over-the-shoulder model
- Beautiful case is vacuum-formed of durable, scuff-proof vinyl
- Infinite heat control enables user to select fastest, most comfortable drying temperature
- Roomy, adjustable bonnet fits over large rollers
- 120 volts, AC. 300 watts. Shpg. Wt. 6 lbs.

1830 S1488 Price **\$19.95***

See pages 1 and 2 for price and shipping information.

*The suggested prices listed herein may not be the prevailing prices within your area.

See Dominion Hair Dryers Demonstrated on "Today," "Tonight" (NBC-TV) and Other TV Shows

Add 2% to your cost for State Tax on all items in this catalog.

DOMINION



A Dominion Fully Automatic Corn Popper

- Pops corn perfectly, then shuts itself off automatically
- Big 2½ quart capacity, stay-cool handle and feet
- Jewel signal light
- 4 colorful plastic bowls and handy measuring cup included
- Ideal for use as warming oven, heating soups, etc.
- 120 volts, AC. 400 Watts. Shpg. Wt. 3 lbs.

1711 S788 Price \$9.95*

(not illustrated: heat-proof glass cover; Removable popper bowl, non-automatic. Shpg. Wt. 3 lbs.)

1710 S588 Price \$6.95*

B Dominion Roast 'N' Fryer 12" Buffet Skillet

- High-dome cover for 40% more capacity
- Cooks 12 lb. roast; roasts 2 chickens
- 2-position tilt-up cover, tilt leg
- Detachable heat control, signal light
- Controlled heat range to 425°; E-Z cook guide on handle
- Fully immersible for easy cleaning
- 120 volts, AC. 1150 watts. Shpg. Wt. 8 lbs.

2268 S1898 Price \$24.95*

C Dominion "Stow-Away" Portable Mixer

- America's only self-storing mixer! Beaters store in fins; removable cord wraps around handle. Beaters can't get lost or damaged!
- Power to spare for heaviest mixing jobs—quiet 3-speed motor
- Push button releases chrome beaters
- Perfectly balanced, weighs only 2½ lbs.
- Sits back on wide heel rest, won't tip over. Mixing guide on base
- 120 volts, AC or DC. 80 Watts. Shpg. Wt. 4 lbs.

1905 S1088 Price \$14.95*

D Dominion Buffet Range—Double Element

- Elegant new contemporary styling
- Chrome top, buff enamel control console and base
- Range-type dial switches located in elevated control console provide infinite number of heat settings
- Controlled heat for perfect cooking results every time
- Range-type elements lift up for easy cleaning
- 120 volts, AC. 1650 Watts. Shpg. Wt. 8 lbs.

1458 S2288 Price \$27.95*

(not illustrated: Single element with same features. 120 volts AC. 1100 Watts. Shpg. Wt. 6 lbs.)

1454 S1388 Price \$16.95*

E Dominion Roast 'N' Fryer 12" Skillet

- High-dome cover for 40% more capacity
- Cooks 12 lb. roast; roasts 2 chickens
- French-Fry basket; E-Z cook guide
- Detachable heat control, signal light
- Controlled heat range to 425°
- Fully immersible for easy cleaning
- 2-position tilt-up vented cover
- 120 volts, AC. 1150 Watts. Shpg. Wt. 9 lbs.

2258 S1898 Price \$24.95*

(not illustrated: 11" skillet with 3½-quart capacity. 1100 watts. Shpg. Wt. 8 lbs.)

2251 S1488 Price \$19.95*

F Dominion Automatic Oven and Broiler

- 4 appliances in one! On one side it bakes and roasts; turn it over and it broils and toasts!
- Elegant new buffet styling with gleaming chrome and ebony
- Large capacity. Size: 10½" x 11½" x 5"
- Automatic heat control: 200° to 500°
- Heat-proof look-in window; trivet, broiler pan for smokeless broiling
- 120 volts, AC. 800 Watts. Shpg. Wt. 10 lbs.

2520 S1488 Price \$19.95*

*The suggested prices listed herein may not be the prevailing prices within your area.



A Dominion Automatic Sandwich Toaster—Waffle Iron

- New Gourmet grids with Florentine design make waffles look as good as they taste!
- Distinctive sheer-look styling enhances any table setting
- 4 appliances in one! Toasts, grills, fries, bakes
- Reversible grids have 168 sq. in. cooking surface
- Automatic, sliding temperature control assures perfect results every time
- 120 volts, AC. 1100 Watts. Shpg. Wt. 12 lbs.

1250 S2598 Price \$34.95*

B Dominion Portable Automatic Oven

- Handsome 3-in-1 appliance is oven, broiler and grill combined
- Racks, grill pan and heat element are adjustable for any cooking job
- Large look-in window, counterbalanced lid, cooking chart
- Thermostat control; heat range to 450°
- Jewel signal light eliminates guesswork
- 120 volts, AC. 1350 Watts. Shpg. Wt. 19 lbs.

2506 S2988 Price \$39.95*

C Dominion Automatic 4-Slice Toaster

- Smart new styling in gleaming chrome and white with color-keyed controls
- New LIFT-O-MATIC action raises toast to correct height
- Precision thermostat toasts light, dark or in-between
- Oven-type interior keeps toast warm
- Toasts 1, 2, 3 or 4 slices uniformly
- Large crumb tray in base; easy to clean
- 120 volts, AC. 1640 Watts. Shpg. Wt. 7 lbs.

1145 S1798 Price \$24.95*

D Dominion Automatic 2-Slice Toaster

- Same fine features as Model 1145 except 2-slice
- 120 volts, AC. 930 Watts. Shpg. Wt. 5 lbs.

1136 S1298 Price \$17.95*

E Dominion 4 to 10 Cup Coffee Maker

- Brews coffee just the way you want it every time! Just set flavor regulator to your taste
- Jewel signal light tells when coffee is ready
- Easy-pour spout. No dripping; easy to clean
- Brews either regular or instant coffee. Graduated cup markings
- Handsomely styled in gleaming chrome and black
- 120 volts, AC. 550 Watts. Shpg. Wt. 3 lbs.

1612 S1088 Price \$14.95*

DOMINION



No more waiting for repairs! Every Dominion appliance is backed by this exclusive 1-year Replacement Guarantee. You get prompt and free replacement in case of mechanical defects within one year from date of purchase.

See Dominion appliances demonstrated on "TODAY," "TONIGHT," other NBC-TV and CBS-TV shows.

Oster® Hair Dryers

for Professional Hair Care
...at Home



New!

Oster BANDBOX HAIR DRYER

Foremost in features — superb in styling. Operates so quietly you can answer the phone or watch TV. Four air-temperature settings: hot, medium, warm, cool. Spacious hood fits over bouffant curlers; fully lined for more even drying. Hard-core hose won't kink, won't collapse. Storage compartment for curlers, combs, pins. Textured vinyl case zips shut to compact size for travel or storage. White interior and hose. Ship. wt. 6¾ lbs.

241-11 1-52321; 3-52063 (Blue case) . . . Retails Under \$31.00
241-12 1-52321; 3-52063 (Pink case) . . . Retails Under \$31.00

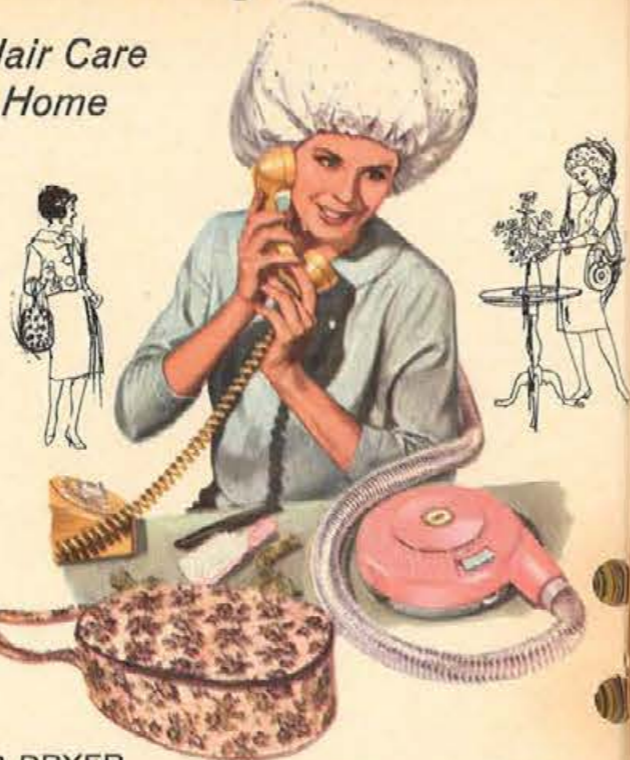

Oster HAIR DRYER

with Imported Italian Tapestry Travel Case

Queenly convenience in colorfully patterned beige tapestry case. Compact design with hot or cool air-temperature selection, quiet operation, and spacious adjustable hood that's fully lined for more even drying. Hard-core hose won't kink or collapse. Dryer has adjustable carrying strap for greater freedom during drying. Pastel pink finish with delicate scroll design. Ship. wt. with case 4 lbs., without case 3¾ lbs.

231-02 1-51421; 3-51263 (With tapestry travel case) . . . Retails Under \$19.00
231-01 1-51196; 3-51063 (Without case) Retails Under \$16.00

Oster appliances for Beauty and Comfort



Oster DUO-MASSAGE VIBRATOR

Provides two different massage actions. Pulsating action for deep massage, vibrating action for surface massage. Four special applicators for general, facial, scalp and body massage. Instruction booklet. Ship. wt. 2¾ lbs.

206-01 1-51121; 3-5996 . . . Retails Under \$15.00



Oster VIBRA-MASSAGE VIBRATOR

Enjoy a soothing facial, scalp or body massage each day. Special switch gives low or high intensity selection. Complete with four special applicators and instruction booklet. Ship. wt. 2 lbs.

213-01 1-5746; 3-5663 . . . Retails Under \$10.00



Oster VIBRATOR BEAUTY KIT

This special kit comes complete with Duo-Massage and Vibra-Massage Vibrators illustrated above.

Oster SCIENTIFIC JUNIOR

Outstanding for general home massage! Exclusive suspended motor action transfers Swedish-type rotating, patting movements to your finger tips for light to vigorous massage. Soothing and relaxing for body, face or scalp. Grey crackle finish. Polished aluminum base. Illustrated instructions. Ship. wt. 3 lbs.

6-01 1-52621; 3-52320 Retails Under \$35.00

Oster SCIENTIFIC (not illustrated)

Heavy-duty OSTER SCIENTIFIC massage instrument is the big brother to SCIENTIFIC JR. For use when professional quality is desired. Both base and housing are polished aluminum. Illustrated instructions. Ship. wt. 3 lbs.

1-01 1-52671; 3-52363 Retails Under \$49.00

Oster MASSAGETT

Swedish massage action built into a small, lightweight instrument, designed especially for women. Delightful for beauty treatments and general massage. Ivory finish. Ship. wt. 2¼ lbs.

237-01 1-51534; 3-51263 Retails under \$20.50



New



SUPER DELUXE TWO-SPEED Osterizer

Extra power at both high and low speeds for perfect processing. Extra convenient with molded handle for easy pouring. Removable full-ounce cap in Seal-Tite cover to measure and add ingredients while in operation. Heat-resistant, 4-cup glass container graduated for faster measuring. 96-page recipe book. Ship. wt. 14¾ lbs.

452-01 1-54046; 3-53597 Chrome . . . Retails Under \$54.00
452-06 1-53671; 3-53263 White . . . Retails Under \$49.00



40th ANNIVERSARY
1923 1963



Discover the Magic of Spin Cookery

Osterizer®

DELUXE TWO-SPEED Osterizer

Two speeds for smoother blending action. Power to process foods in seconds. Seal-Tite cover with removable full-ounce cap for measuring and adding ingredients during operation. Clear, heat-resistant, 4-cup glass container is graduated for easier, more accurate measuring. 64-page recipe book. Ship. wt. 11½ lbs.

448-06 1-53296; 3-52930 White . . . Retails Under \$44.00
448-01 1-53671; 3-53263 Chrome . . . Retails Under \$49.00



EXCLUSIVE... Only the Osterizer has all these features!



Osterizer JUICER ATTACHMENT

Quickly extracts natural juice from apples, beets, cabbage, carrots, celery, grapes, parsley, pineapple, radishes, rhubarb and spinach. Automatically ejects bothersome pulp. One moving part — easy to use and clean. Ship. wt. 3½ lbs.

Juicer for 462 and 452 Osterizers Retails Under \$31.00
345-01 1-52287; 3-52033
Juicer for 448 and 234 Osterizers Retails Under \$31.00
344-01 1-52287; 3-52033

Osterizer ICER ATTACHMENT

Crushes ice for appetizer or relish tray base, fruit cups, shrimp base, cocktails and mixed drinks, fancy desserts. No catch bag... no freeze ups. Ice for one person or a party. Ship. wt. 4 lbs.

Icer for 462 and 452 Osterizers Retails Under \$19.00
433-01 1-51387; 3-51233
Icer for 448 and 234 Osterizers Retails Under \$19.00
434-01 1-51387; 3-51233



CUSTOM TWO-SPEED Osterizer

Leading model with more powerful motor and extra large, 5-cup glass container to quickly process family-size portions. Convenient handle for easier pouring. Seal-Tite cover has removable full-ounce cap for measuring and adding ingredients while in operation. Chrome base. 96-page recipe book. Ship. wt. 15¼ lbs.

462-01 1-54346; 3-53863 Chrome . . . Retails Under \$58.00



GREAT GIFT IDEAS BY CORY.

SMART... LUXURIOUS... PRACTICAL
New from Cory

A. INFRA-RED FOOD WARMER AND FROZEN FOOD DEFROSTER. Now, retain all the oven-freshness, taste and appeal of any roast, fowl, or other cooked dishes 'till ready to serve. Ingeniously placed infra-red element above and away from food provides even, controlled heat that will not cook or dry out foods. Equally useful as frozen food defroster... thaws roasts and fowl in 1/2 the time. Completely portable, can be used on gold-tone legs on table, buffet or patio... or mounted under kitchen cabinet with supplied brackets. Will not damage exposed surfaces. Attractively styled in vinyl-clad walnut grained wood finish with white nylon end caps. 27 1/2" long, 6" wide, 14 1/2" high on legs. Ship wt. 6 1/2 lbs.
DFW S1870 \$27.95

B. PREFER STAINLESS STEEL... All the performance and convenience features of Model DFW described above, but in gleaming stainless steel with black nylon end caps. Same size and ship. wt. as DFW.
DFW-S S2037 \$29.95



LOOK TO CORY. FOR THAT "ALWAYS BETTER" CUP OF COFFEE

America's most respected name in quality coffee brewers.

Elegant, handsome, practical... long the favorite of coffee lovers everywhere. Pick the size and price to suit your need... every Cory is famous for quality and styling.

A. Cory "CROWN JEWEL". The gift supreme... true luxury in a fully automatic percolator with a gracious 4 to 9 cup capacity. Styled in solid stainless steel with a 24-karat gold-plated base and raffia styled handle. Features include a flavor-selector, ready light and temperature control to keep coffee piping hot. Ship. wt. 5 1/2 lbs.
DAP-2 S3400 \$50.00

B. Cory "ROYAL BUFFET". The practical perc with a party personality... ideal for parties, buffets, family use too, with a versatile 6 to 20 cup capacity. Styled in lustrous chrome with heat-proof black plastic trim. Other features—automatic flavor-selector, ready light, temperature control, turn-type spigot, and cup markings on body and basket. Ship. wt. 3 3/4 lbs.
A20P S2037 \$29.95

C. Cory "BUFFET QUEEN". King-size capacity with queenly elegance! Automatically perks 10 to 40 cups of perfect coffee... ideal for parties, dinners and buffets... and keeps it hot 'till needed. Only large capacity model with flavor-selector and ready light. Chrome body with heat-proof plastic trim, positive press down type spigot, and handy cup markings on body and basket. Ship wt. 5 1/2 lbs.
AP40 S2717 \$39.95

Add 2% to your cost for State Tax on all items in this catalog. See pages 1 and 2 for price and shipping information.



MODEL C50



MODEL AP11A



SUNBEAM COFFEEMASTER COFFEEMAKER
Delicious coffee everytime. Coffee is kept hot automatically after brewing action is completed. Chrome and nickel plated copper bowls stay bright and shiny, easy to keep clean. Jet Action stainless steel filter. 10 cup capacity. Shipping wt., 7 lbs.
C50 Member's Price \$32.87

SUNBEAM AUTOMATIC PERCOLATOR
Makes 3 to 10 cups of "guest quality" coffee, 10 cups in 10 minutes. Automatic thermostatic control, and strength selector. Twist-and-lock top. Shipping wt., 3 lbs.
AP11A Member's Price \$14.33

SUNBEAM MULTI-COOKER FRYPAN
With removable heat control. Buffet style. 6-position tilt cover. Extra high domed cover fits over roasts 5 inches high. Fry guide. Large size. Shipping wt., 6 lbs.
MCL-B Member's Price \$20.97

SUNBEAM HAT BOX MODEL HAIR DRYER
Hat box zipper case. Extra large fan. Hot, Warm, Medium and Cold drying temperatures. Special elastic band for storing cap. White case and trim. Overall diameter — 10 1/4". Complete with cord and plug set, 4 ft. transparent hose. Shipping wt., 5 lbs.
ZB-2 Member's Price \$23.07

SUNBEAM DELUXE AUTOMATIC MIXMASTER MIXER
Rotary Mix-Finder dial indicates proper speed setting for all mixer operations. Powerful governor controlled motor. Extra large "bowl-fit" beaters. Large 4 qt. and small 1 1/2 qt. mixing bowls included. Automatic bowl speed control. Bowl shift lever adjusts mixing bowls to correct position. White enamel with 2 matching heat-resistant glass bowls. Without juicer. Shipping wt., 22 lbs.
*12W Member's Price \$35.67
Same as above, except with juicer.
*12 Member's Price \$37.77

SUNBEAM AUTOMATIC MIXMASTER HAND MIXER
Heavy duty motor. Extra full mix beaters. Thumb tip speed control and on-off switch. Beater ejector pops beaters out for cleaning. Built in mixing guide. Hangs neatly on the wall or cabinet — removable cord. Color: White. Shipping wt., 4 lbs.
HMD Member's Price \$13.97

SUNBEAM AUTOMATIC ELECTRIC PARTY GRILL
Most snacks are ready in 90 seconds. Transforms simple foods (even leftovers) into unique bite-size taste treats. For "round the clock" use... from hot breakfast treats... to lunch and cocktail tidbits... midnight TV snacks... hot sandwich treats, too! Shipping wt., 8 lbs.
870 Member's Price \$22.75

SUNBEAM AUTOMATIC POP-UP TOASTER
A quality toaster at a budget-pleasing price. Set once and get the same shade of toast every time, automatically. Extra-high pop-up; wide slots for frozen waffles and muffins; hinged, wipe-clean crumb tray, bakelite handles. Shipping wt., 6 lbs.
T-10 Member's Price \$15.23

Add 2% to your cost for State Tax on all items in this catalog. *Shipped via Express only. Refer to Express rate chart on page 2. See pages 1 and 2 for price and shipping information.



MODEL MCL-B



MODEL ZB-2



MODEL 12W

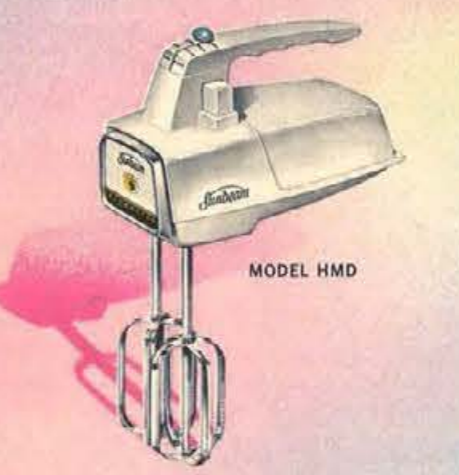

MODEL HMD

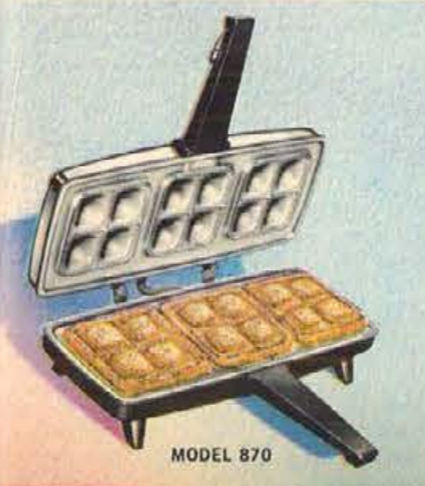

MODEL 870



MODEL T10



NEW HOOVER DIAL-A-MATIC VACUUM CLEANER

It's Bright, it's Modern—the most efficient upright ever. Set the dial — for carpets or for tools. Conveniently located carrying handle. Clean air system. Gets under low furniture. The bag's inside — no more bag odors. King size throw-away bag is completely enclosed. Dial on the back lets you dial the power you need for any cleaning job. Triple action cleaning—beats, as it sweeps, as it cleans. Cleaning tools available at additional cost. Shipping weight, 19 lbs. *1100 — Every Day Low Price Available on Request.



HOOVER PORTABLE VACUUM CLEANER

The cleaner that has everything inside! Looks and carries like lightweight luggage! Powerful suction for all cleaning. Stores on end or flat—takes less than one square foot of space. Brand new filter system. Attachments included — combination rug and floor nozzle, Hoover's new Tufflex hose of double vinyl wall construction. Shipping weight, 23 lbs. *2100 — Every Day Low Price Available on Request.



HOOVER SHAMPOO-POLISHER

The easy way to bright, clean carpets, rugs and floors, too! A new concept in rug shampooing—a big 88 oz. dispensing tank—easy removal and filling. Extra soft bristles whirl the suds into the carpet, gently, but effectively. Hoover's exclusive dual-purpose polishing brushes can be used to scrub the floor, apply wax and polish. Felt buffing pads for that extra shine after polishing. Lightweight, easy to handle. Shipping weight, 13 lbs. *5460 — Every Day Low Price Available on Request.



HOOVER LARK VACUUM CLEANER

Hoover's exciting new feather-light cleaner! Efficient rug and floor nozzle. Strong suction. New dual filter system. Ideal for quick pick-ups. Cleans all types of hard surface floors. Stair cleaning problem disappears. Handiest cleaner you'll ever use. Shipping weight, 7 lbs. 2940 — Every Day Low Price Available on Request.



HOOVER STEAM OR DRY IRON

With the Stainless Steel Soleplate! Faster, smoother on every fabric. New button-saver tip! New longer cord—full 84" New dial and dial plate with 8 positions! New and faster heating element! Easiest ironing—safest ironing—sturdiest construction. Shipping weight, 4 lbs. 4380 \$1395



REGINA

REGINA FLOOR POLISHER-SCRUBBER

Heavy duty motor. Twin brushes. Durable all metal construction. Non-marring vinyl bumper. Long-life foaming action rug brushes. Heavyweight construction. Metallic Copper color. Complete with 2 polishing brushes, 2 Flo-Thru shampoo brushes, 2 scrubbing pads, 2 buffing pads, 2 pad holders, and 1 automatic deluxe liquid dispenser. Shipping weight, 22 lbs. *R2-A \$3097



REGINA FLOOR POLISHER-SCRUBBER

Heavy duty motor. Twin brushes. Durable all metal construction. Rust-resistant base plate seals bottom. Extra large, built-in finger tip control dispenser for rug cleaning. Non-marring vinyl bumper. Long-life foaming action rug brushes; highest quality tampico or palmyra brushes, all metal hubbed. Heavyweight construction. Metallic Blue color. Complete with 2 polishing brushes, 2 scrubbing brushes, 2 Flo-Thru shampoo brushes, 2 buffing pads, 2 pad holders, and 1 automatic deluxe liquid dispenser. Shipping weight, 24 lbs. *R4-1 \$3697



REGINA ELEKTRIBROOM

Does all your cleaning without attachments. Heavy duty performance. New exclusive "Rug Pile Dial" nozzle—Filter—Regina dirt cup dispenser of high impact styrene empties like an ash tray—no dust bags to buy... non-marring vinyl bumper... easy wind cord clips. Coral Rose color. Shipping weight, 11 lbs. *915 \$3297

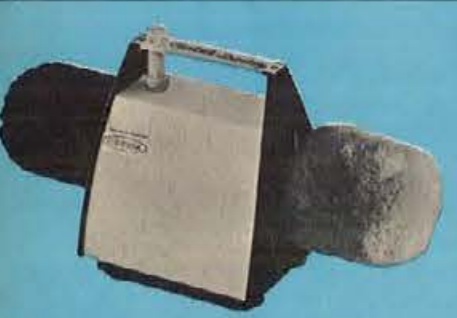

NEW REGINA ELEKTRISHOEBRY
Handsome styling, superb engineering. Gives shoes a well-groomed shine in a matter of seconds. Powerful suction cups grip the floor firmly while it polishes your shoes. Includes a brush for polishing, a bonnet for buffing. Snow White and Ebony. Shpg. wt., 8 lbs. ES-2 \$1988



RONSON ROTO-SHINE ELECTRIC SHOE-POLISHER
A handsome, sturdy imported wood utility box with footrest lid. World's easiest shine in half the time. Attachments click in and spread polish, brush and buff shoes to a high gloss. Includes: Shoe polisher, buffer, 5 extra pads, brown and black brushes, brown and black shoe polish. Shpg. wt., 8 lbs. 77202 \$2097



RONSON'S CAN-DO
The electric can opener that sharpens knives, blends juices, whips sauces, mixes mints and scrambles eggs. It's powerful and fast and comes complete with snap-in, snap-out whipper, mixer and knife sharpener plus a hardwood board for wall mounting. Shipping wt., 5 lbs. 36003 \$2097

RONSON

NEW MODERN SILEX ICE CREAM FREEZERS

New found flavor from good old fashioned fun!

LOWER AND WIDER FOR EASIER PREPARATION... the ultimate in design and versatility. The power-packed motor nestles in a new lower and wider exclusive polystyrene bucket for greater ease in packing and cleaning. Makes ice cream the way everybody likes it. Keeps ice cream cold 8 times longer. Super-insulating polystyrene bucket can be used for barbecues, parties and picnics... keeps hot or cold food always ready to serve. FREE—Ice Cream Recipe Book.

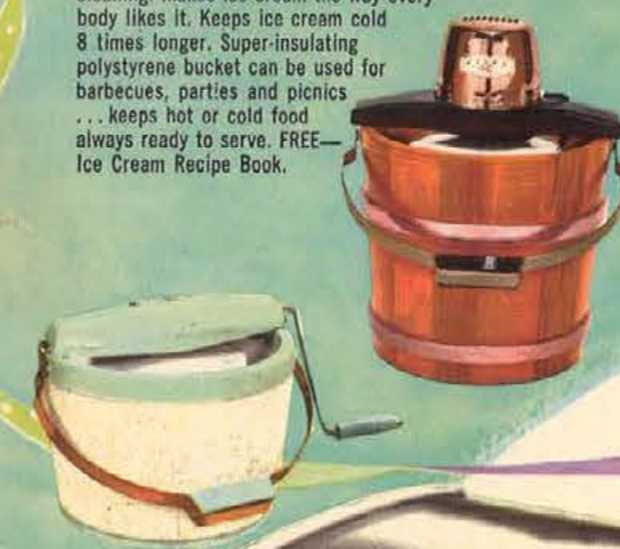

ELECTRICITY DOES THE WORK

Proven, tested powerful Silex motor! 115 Volts, 115 Watts, 60 Cycle AC only. UL Approved, Polystyrene or Wood.
6 Qt. (Polysty) 13 3/4 lbs. Cat. No. 2266
2266 \$2180.....\$29.95
4 Qt. (Polysty) 12 lbs. Cat. No. 2264
2264 \$1816.....\$24.95
4 Qt. (Wood) 14 lbs. Cat. No. 2267
2267 \$2180.....\$29.95

"DO-IT-YOURSELF" MODELS

"Easy-motion" action! Converts to electric by adding Silex Electric Conversion Unit. Polystyrene.
4 Qt. (Polysty) 9 3/4 lbs. Cat. No. 2284
2284 \$976.....\$13.95
2 1/2 Qt. (Polysty) 8 1/2 lbs. Cat. No. 2282
2282 \$906.....\$12.95

SILEX TOASTER BROILER

Like a Compact Kitchen on Your Table!... Use it for toasting, broiling, grilling. Just what you need for pre-buttered or cinnamon toast, open-face sandwiches and English muffins. The single-dial, automatic heat control is so efficient that you can broil steaks and chops, heat frozen dinners or frozen waffles in the versatile Silex Toaster-Broiler. 5 3/4 lbs. Cat. No. 1507



1507 \$708.....\$11.75



MARY PROCTOR SPRAY, STEAM, AND DRY IRON
Jet spray at a finger's touch. Steam vents over entire soleplate. Wide water fill. Wash and wear Temp-o-guide fabric chart. White handle. Gold cover. Shipping wt., 5 lbs. 10301N \$1392



MARY PROCTOR STEAM AND DRY IRON
Easy to fill. Full view fabric dial. Wash and Wear Temp-o-guide fabric chart. Steam vents over entire soleplate. White handle. Gold cover. Shipping wt., 5 lbs. 10235 \$1083



PROCTOR AUTOMATIC TEMP-O-GUIDE IRON
Heats up quickly. Convenient fabric dial. White handle. Chrome cover. Full view soleplate. Shipping wt., 4 lbs. 10813 \$558

Add 2% to your cost for State Tax on all items in this catalog. See pages 1 and 2 for price and shipping information. *Shipped via Express only. Refer to Express rate chart on page 2.



GENERAL ELECTRIC

GENERAL ELECTRIC DELUXE PORTABLE MIXER
It's a Food Mixer! It's a Drink Mixer! Has push button beater release, 3 speed control, mixing chart and removable cordset. Powerful enough for heaviest cake batters, gentle enough for sauces. White only. Shipping wt., 5 lbs.
M47 Member's Price \$13.97



GENERAL ELECTRIC AUTOMATIC CORD REEL CLEANER MODEL C-11
Twin brushes clean both on forward and backward strokes. Concentrated suction — high velocity air stream. Greatly improved lint pickup performance. Glides smoothly across rugs and floors with little effort. Exceptional cleaning ability on deep pile carpets. Air flow over and through brushes provides self cleaning action. Strength and beauty combined featuring a polished metal sole plate. Separate brush for bare floors making cleaning easier and faster. Side air flow grooves make it possible to clean right up to walls. More efficient cleaning because of more bristles in the brush. Built-in suction control to assure air flow on any rug nap — maintains pushability.
SPECIFICATIONS—Color: Espresso brown and white. Diameter: 13 1/4 in. Height: 13 in. Weight: Canister only 18 lbs., 12 oz., packed for shipping with attachments 28 lbs., 12 oz. Motor. Full horsepower input. Shipping wt., 29 lbs.
+C11 Member's Price \$55.95



GENERAL ELECTRIC AUTOMATIC TOOTHBRUSH
Safe, cordless handle with recharging holder. Four personal Snap-in brushes. Scientifically shorter, rapid stroke. Quality engineered for life. Shipping wt., 2 lbs.
S101 Member's Price \$13.97

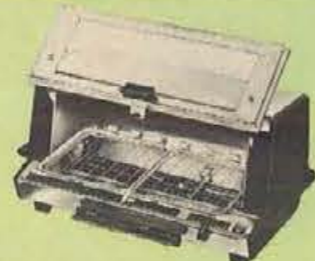

GENERAL ELECTRIC DELUXE TOAST-R-OVEN
Toasts anything — bakes like an oven too! Fully automatic. Place bread in and start — when done, door opens and toast slides out automatically. Great for English muffins, hors d'oeuvres. Bakes like oven. Shipping weight, 10 lbs.
T93 Member's Price \$24.47



GENERAL ELECTRIC SPRAY STEAM AND DRY IRON
Here is an iron that lets you see the water supply. Even-Flow steam system penetrates deeper. Wash and Wear settings. Now touch up even the most delicate fabrics. Light and beautiful to use. Sprinkles automatically. Shipping wt., 5 lbs.
F81 Member's Price \$15.37



GENERAL ELECTRIC PEEK-A-BREW COFFEEMAKER
Transparent indicator actually lets you see coffee level at all times. Makes 3 to 10 cups. Perks coffee to your taste automatically, then keeps it hot at just the right temperature. Brew selector. Shipping wt., 5 lbs.
P41 Member's Price \$13.97



GENERAL ELECTRIC AUTOMATIC GRILL AND WAFFLE BAKER
Serves crisp and golden waffles and by reversing the grids grills sandwiches and delicious pancakes. Automatic, just set the control for desired temperature and jewel signal light goes out when it is reached. Shipping wt., 12 lbs.
G42 Member's Price \$16.77



GENERAL ELECTRIC STEAM AND DRY IRON
It has visible water supply! Water window helps when filling — tells when to fill again. Handy built-in Wash and Wear Fabric guide. Deep penetrating steam; even-heat soleplate. Shipping wt., 5 lbs.
F80 Member's Price \$12.57



DELUXE COFFEE URN
All stainless steel. Giant 12-30 cup capacity. Attractive, elegant styling. Handy indicator light. No drip faucet. Recessed base for cup and saucer to be positioned directly beneath faucet. Shpg. wt., 7 lbs.
CU1 Member's Price \$26.57



GENERAL ELECTRIC SLICING KNIFE
Carves and slices foods professionally. Stainless steel blades with tungsten carbide cutting edges for long life sharpness. Powerful General Electric motor. Positive snap-in blade lock. Shipping wt., 4 lbs.
EK1 Member's Price \$20.97



GENERAL ELECTRIC TRAVEL IRON
Works anywhere on 115 AC or DC and 230 AC. Spray, steam or dry ironing. Accurate thermostat. Handle folds for easy packing. Continental adapter plugs — ideal as a second iron. Shipping wt., 3 lbs.
F49 Member's Price \$11.17

Add 2% to your cost for State Tax on all items in this catalog.

*Shipped via Express only. Refer to Express rate chart on page 2. See pages 1 and 2 for price and shipping information.

PRESTO



PRESTO DELUXE HAIR DRYER

5 push button heat settings. Oversize bonnet fits easily over largest curlers, yet adjusts to smallest head size. Manicure-pedicure kit gives professional results. Nail dryer vent speeds manicure drying time; polish dries quickly to enduring brilliance. Electric outlet. Spacious storage compartment for beauty and grooming aids. Perfume wick. Exquisite airline-style travel case. Shpg. wt., 7 lbs.
HD2 \$1988 \$29.95

PRESTO COFFEEMAKER

Made of Easy Care Stainless Steel and washes out like a cup. Fully automatic and very fast. Brews one cup a minute. Serves from 2 to 9 cups. Shipping wt., 5 lbs.
CM9 \$1565 \$24.95
Similar to above, except 4 to 12 cup capacity.
CM12 \$1988 \$29.95



PRESTO CORDLESS AUTOMATIC TOOTHBRUSH

Cleans your teeth professionally . . . at home. A new concept in dental care. Cordless handle; Rechargeable battery; Safe, convenient to use; Vertical arc motion. Complete with 4 tooth-brushes. Shpg. wt., 2 lbs.
TB1 \$1288 \$19.95



PRESTO BUFFET TRAY GRILL

Family size (11" x 17") griddle complete with Control Master for automatically controlled heat, plus glass tray. Tray converts griddle into food warmer, also makes an exquisite serving piece. Complete with tray, Control Master and recipe book. Shipping wt., 13 lbs.
XGBT-17 \$2037 \$29.95



PRESTO EGG COOKER

Easy way to please the fussiest egg-eater! No bringing water to a boil, then turning down heat. No pans to discolor, no pans to wash. And eggs come out exactly as you want them, every time. Four handy poaching dishes with every Presto Egg Cooker. Shipping weight, 4 lbs.
EC-1 \$725 \$10.95



PRESTO NEW 'STAIN-LESS' CAST ALUMINUM PRESSURE COOKER

World-famous . . . world's finest! Cook any food faster . . . better. New stain-resistant alloy retains polish longer; will not warp! New lightness for easier handling . . . faster warm-up, and faster cooking. 4-Quart size. Shpg. wt., 6 lbs.
PCC4 \$888 \$15.95
Same as above except 6-Qt. size. Shpg. wt., 9 lbs.
PCC6 \$1188 \$19.95
Same as above except in gleaming Stainless Steel. 4-Quart size. Shpg. wt., 7 lbs.
PCS4 \$1388 \$22.95



DOMINION DENTAL CARE CENTER

Complete dental care center. Ventilated case holds 4 brushes, gum stimulator tip, stain remover, rechargeable power unit, has storage well for toothpaste. Case easily wall mounted. Easy to use. 4-way brushing action. Safe, rechargeable built-in air-line. Shipping weight, 2 lbs.
2701 \$1488 \$18.95



DOMION ELECTRIC TOOTHBRUSH

Completely safe . . . most versatile . . . and fastest of all electric toothbrushes. Runs on low voltage (5 volts) from any wall outlet, or can be operated on standard batteries (four standard 1 1/2 volt D cells). Batteries are easily replaceable. Comes complete with Power Handle, "Safety Coupler," low voltage Cord and 4 individually colored brushes all in handy storage-carrying case with handy wall bracket. Shipping wt., 2 lbs.
70501 \$1486 \$18.95



12-PIECE JOMCO CLIPPER SET

JOMCO Electric Clipper with rotating transmission motor drive for greater power. Cuts hair faster, more comfortably. Includes tapered barber comb and shears, attachments for "Butch" cuts, for trimming, and for right and left tapering; neck apron, duster brush, special clipper oil, illustrated instructions, packed in handy executive tan carrying case. Shipping weight, 2 1/2 lbs.
152-01 1-\$2325; 3-\$2067 \$31.00
Clipper only
12-01 1-\$1950; 3-\$1733 \$26.00

Oster



5-PIECE RAYCINE HAIRCUTTING SET

Top quality at a budget price. Includes RAYCINE Electric Clipper, tapered barber comb and shears, "Butch" attachment and Illustrated instruction booklet, in permanent storage tray. Shipping wt., 2 lbs.
74-02 1-\$746; 3-\$663 \$9.95

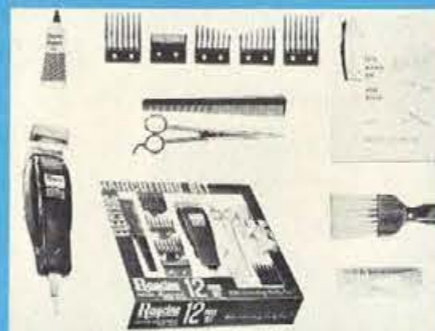

12-PIECE DELUXE RAYCINE HAIRCUTTING SET

Features RAYCINE Deluxe Adjustable Electric Clipper convenient lever adjusts blade for different hair lengths. Includes tapered barber comb, shears, attachments for 3/8 and 1/2 inch "Butch" cuts, for trimming, and for right and left tapering; neck apron, brush, clipper oil, and illustrated instructions, in permanent storage tray. Shipping wt., 3 lbs.
64-03 1-\$1196; 3-\$1063 \$15.95



OSTER ELECTRIC DOG CLIPPER FOR HOME USE

Universal motor-driven Dog Clipper is powerful, yet small and light. Easy to grip and work in "hard to get at" places. 32-page illustrated instruction book covers clips for poodles and most other breeds, with special clips for hunting and working dogs. Brush, medium blade and oil included. Shpg. wt., 2 lbs.
95-01 1-\$2246; 3-\$1997 \$29.95

Add 2% to your cost for State Tax on all items in this catalog. See pages 1 and 2 for price and shipping information.

West Bend

WEST BEND AUTOMATIC "PARTY PERCOLATORS"

Pour in cold water, add coffee, plug in, forget it! Delicious coffee automatically. "30 cup" for the home, 55 cup size for church, office, club, lodge "Serve" light. Aluminum.

- 3510E S1747** \$24.95
12-30 cup Pol. alum. Shpg. wt., 8 lbs.
- 3530E S1957** \$27.95
12-30 cup Copper color. Shpg. wt., 8 lbs.
- 3500E S2797** \$39.95
20-55 cup Pol. alum. Shpg. wt., 11 lbs.



WEST BEND ELECTRIC BUFFET-PATIO SERVER SET

- Buff white stoneware; electric base. Four 10 oz. matching servers. Shipping weight, 11 lbs.
5-177 S735 \$10.50
- BROWN BEAN POT** only. Shpg. wt., 8 lbs.
3292 S557 \$7.95



EMPIRE METALWARE AUTOMATIC PARTY COFFEE MAKER

Fully automatic. Keeps coffee hot indefinitely. Self-closing "No Drip" faucet. Red Signalite glows when the coffee is done. Cord set attached. Serves from 12 to 32 cups. Shpg. wt., 7 lbs.
2032 S1167 \$17.95



BLACK ANGUS INDOOR-OUTDOOR BROILER
Cooks everywhere and everything from fish to fowl to franks. Unsurpassed charcoal flavor without charcoal mess. Fat drips in aluminum pan rather than on charcoal and is better for health. No flare up to deposit carbon on meat. Tubular red element. Chrome plated. Wire rack. 17 1/4" x 11 1/2" x 5 1/4". AC-DC. 1400 watts, 120 volts. Shpg. wt., 9 lbs.
B-67 S1947 \$29.95



BLACK ANGUS "MALIBU"
King size rotisserie broiler for grilling, baking and broiling. Two high-speed elements. 1800 watt in top for broiling, grilling and spit-roasting. 1450 watt element for baking. Push button heat control, pilot light, 4 hour timer and glass door. Chrome finish. 23" x 19" x 16". 120 volts, AC-1800 watts. Shipping weight, 37 lbs.
***S-8 S6497** \$99.95



SUNBURST BROILMASTER
The finest brand of broilers and bakers! Broils, grills, toasts and bakes to perfection. Portable—heats and cools rapidly—easy to clean—removable tray. Equipped with open coil heating element. Dimensions: 10 1/2" x 12 1/2" x 6 1/4". Shpg. wt., 12 lbs.
OB-750 S1188 \$16.98
Similar to above, except 10 1/2" x 12 1/2" x 5 1/2". Will not bake. Shpg. wt., 8 lbs.
B-10T S697 \$9.98

UDICO DELUXE ELECTRIC CAN OPENER AND KNIFE SHARPENER

Opens any standard can without adjustments or attachments. The cutting unit removes in seconds, is easier to clean and sanitary. Has retractable cord. The knife sharpener puts a factory keen edge on all your knives. Lifetime enamel finish. Choice of White, Pink, Yellow, Turquoise, and Woodtone. Shipping wt., 8 lbs.
DC-100 S1497 \$29.95



INTERMATIC TIME-ALL

Turns lights and appliances on and off automatically. Just plug in, set and forget. Needs no daily resetting and times any off or on period from one to 24 hours. Smart plastic case in neutral color; 6 ft. cord. Shipping weight, 2 lbs.
A211 S797 \$11.95



CORY DEFROST ELECTRIC DEFROSTER
Defrosts refrigerators and freezers without fuss or muss! So fast—even ice cubes and frozen foods don't thaw! Safe—economical—easy to use! Shipping weight, 2 lbs.
ORD S463 \$6.95



CORY SALON-STYLED ELECTRIC HAIR DRYER
Now you can dry your hair professionally—at home. Perfect balance of heat and air. Smartly styled metal hood in soft Mediterranean Blue with chrome trim. Automatic thermostat heat control... set it and forget it! Stand easily and automatically adjusts up or down to desired height. Height including hood 31 1/2"—extended 47". Shipping weight, 25 lbs.
***EHD S3397** \$49.95



CORY FRESH 'N-D-AIRE' AUTOMATIC HEATER
With both fan-forced connection Hi-heat and Lo-heat plus Hi-Low wattage 1320/1650 watts. Automatic thermostat, safety guards, safety tip-over switch, and carrying handle. 16" x 10" x 9 1/2". Shipping weight, 11 lbs.
HD-209B S1357 \$19.95



CORY FRESH 'N-D-AIRE' "STEREO-HEAT" AUTOMATIC HEATER
Choice of radiant and convection Hi-heat or Low-heat, dual wattage 1320/1650. Push-button controls, tip-over safety switch. Blower wheel forces air into room. Footed housing and chrometone grille plus iridescent grey baked enamel finish. 15 1/4" x 21" x 7 1/2". Shipping weight, 15 lbs.
***HD-301 S2037** \$29.95



WARING SINGLE SPEED BLENDOR
A high quality Blender, contains many features at the more costly models. Single speed. One piece lid. Pyrex container. White Enamel Base only. Shpg. weight, 13 lbs.
706-N S2131 \$34.95



WARING BLENDOR-IMPERIAL
Exclusive clove-leaf design and vortex action blend food up to 4 times more efficiently. Cleans itself in seconds... nothing to take apart or put together. Two-piece lid... makes it easy to add ingredients while blending. Detachable handle... simplifies serving and pouring. Chrome base. Shpg. wt., 15 lbs.
HL-6C S3592 \$36.95



EMPIRE METAL WARE "KAR-N-HOME" PERC KIT
Your Handiest travelling companion! Perfect coffee everywhere! Operates from 12 volt automobile current or from regular 115 volt home circuit. Complete with 4 cups, 4 spoons, 2 plastic covered boxes for sugar and cream, coffee measure, and plastic coffee bag. All in attractive plastic zipper case with carrying handle. Special bracket clamps to the car dash. Perco-Drip coffeemaker makes 8 cups. Shipping weight, 5 lbs.
071TK S1037 \$15.95



EMPIRE METAL WARE TRAVEL KIT
Coffee as you like it... everywhere you go, anytime, anywhere! 3 cup capacity. Complete with 2 cups (unbreakable), 2 spoons, coffee measure, and plastic coffee bag. All in attractive plastic zipper case. Shpg. wt., 3 lbs.
064TK S578 \$8.95



WARING ICE JET
Fits any Waring Blendor base. Crushes 4 full trays of ice in 30 seconds. Comes complete with ice storage bag, plunger cap and recipe booklet. Shpg. wt., 6 lbs.
BA-1 S1017 \$16.95



MARY PROCTOR SELF-LOWERING TOASTER
Curved brushed Gold and panels. Chrome body. Select-rings color control. White handles. Manual release button. Shipping weight, 6 lbs.
21004 S1287 \$20.95



PROCTOR TOASTER CUSTOM MODEL
Toasts all kinds of bread—even frozen. Reheats cold toast... no burning. Completely automatic and thermally stable... silent operation. Double insulated for electrical safety. Soap open-crust tray. Shpg. wt., 5 lbs.
1484D S918 \$14.95



WARING DURABILT FULLY AUTOMATIC FOLDING IRON
Perfect for home or travel. Fabric-selector dial for accurate heat control on all types of fabrics. 1 1/2 pounds, 120 volts, AC/DC, 450 watts, UL, USA approved. Shipping weight, 2 lbs.
195 S626 \$9.95

HAMILTON BEACH



HAMILTON BEACH "PETITE BEAUTY CENTER"
Deluxe Hair Dryer with Manicure Attachments. Beautifully designed Avonite Green and Powder Pink case. Extra large bonnet. Kiss-dries evenly and fast. Deluxe manure set includes three precision-manicure tools: emery disc, buffer and callous eraser. Quiet-running thermostat controlled motor lets you select the drying temperature desired. High-impact polycarbonate case. Shpg. wt., 7 lbs.
340 J-S2171, 3-S2022 \$29.95



HAMILTON BEACH DELUXE MANICURIST
Electric Manicure Set. Provides professional-type nail care at home. Elegantly styled, simple to use. High-impact polycarbonate housing. Deluxe, precision-made manicure tools include soft nylon brush, outside buffer, felt buffer, callous eraser, nail shaper and brush removal tool. Full width nail driver. Colors: Glamazon Gold, Island Blue, Petal Pink. Shipping weight, 3 lbs.
230 J-S1447, 3-S1347 \$19.95



ELEGANTE LADY MANICURE SET
Newest manicuring method. Shapes, trims, files. Buffs and polishes and removes callouses. Battery operated. Batteries included. Shpg. wt., 3 lbs.
LM1 S395 \$5.95

See pages 1 and 2 for price and shipping information. Add 2% to your cost for State Tax on all items in this catalog.

Shipped via Express only. Refer to Express rate chart on page 2. Add 2% to your cost for State Tax on all items in this catalog. See pages 1 and 2 for price and shipping information.

GENERAL ELECTRIC



GENERAL ELECTRIC PORTABLE PHONOGRAPH—THE PLAYMATE
New style in monaural portable. An extremely lightweight and durable unit in non-marring vinyl laminated steel. Plays all speeds. Volume control, on-off switch. High power sensitivity pentode amplifier tube. Colors: Brown & White, or White & Turquoise. 14 1/2" x 12" x 5". Shpg. wt., 14 lbs. **RP2000 52496 \$29.95**



GENERAL ELECTRIC STEREO PHONOGRAPH—TRILINE "200"
Vinyl heat pressure laminated steel case with push latch—portable and stylish. 4-speed automatic flip-down changer. Two high output 6 1/2" Dynapower speakers that can be detached and separated up to 25 feet with the included permanent extension cords. 45 RPM spindle included. One power pentode amplifier tube in each stereo channel. Tape recorder can be plugged into output jack. Separate volume, channel balance and continuous variable tone controls. On-off switch. Colors: Beige, or Gray. 14" x 23" x 9". Shpg. wt., 37 lbs. **RP2142 S7870 \$104.95**



GENERAL ELECTRIC MONAURAL PORTABLE PHONOGRAPH—PARTYMATE
Handsome, durable, lightweight, injection molded high impact polystyrene case has a record holder allowing several records to be moved with phonograph. 4-speed automatic changer. One power pentode amplifier in each channel. Two 4-inch speakers. Lid is detachable up to 13 feet with permanent extension cord. Separate right and left channel volume controls plus tone control. On-off switch. Colors: Pheasant Tan, or Antelope White. 8" x 17 1/4" x 13 1/4". Shpg. wt., 22 lbs. ***RP2101 S4236 \$52.95**



GENERAL ELECTRIC STEREO PHONOGRAPH—TRILINE "300"
Vinyl heat pressure laminated steel case with push latch makes it as portable as it is stylish. 4-speed automatic flip-down changer. Two 6-inch Dynapower speakers that can be detached and separated up to 11 feet with permanent extension cords. One power pentode amplifier tube in each channel. Separate volume controls, plus tone control. On-off switch. Colors: Tan, or Antique White. 14 1/2" x 20 1/2" x 9". Shpg. wt., 37 lbs. ***RP2131 S6796 \$84.95**

GENERAL ELECTRIC STEREO PHONOGRAPH—TRILINE "400"
Vinyl heat pressure laminated steel case with push latch. 4-speed automatic flip-down changer. A high output 8-inch and a high output 3-inch Dynapower speaker in each wing with electronic crossover. Speaker wings can be detached and separated up to 33 feet. 45 RPM spindle included. Dual channel stereo amplifier. Tape recorder can be plugged into output jack. Loudness, bass, treble, and channel balance controls. Colors: Black, or Antique Leather. 14" x 24 1/2" x 9". Shpg. wt., 39 lbs. ***RP2160 S11995 \$154.95**



GENERAL ELECTRIC STEREO PHONOGRAPH—TRILINE "300"
Vinyl heat pressure laminated steel case with push latch. 4-speed automatic flip-down changer. Four 6 1/2-inch Dynapower speakers that can be detached and separated, up to 25 feet with the included permanent extension cords. 45 RPM spindle included. One triode section and one power pentode amplifier in each stereo channel. Loudness, channel balance and continuous variable tone controls. Tape recorder can be plugged into output jack. Colors: Driftwood Brown, or Antelope White. 14" x 24 1/2" x 9". Shpg. wt., 37 lbs. ***RP2153 S9795 \$129.95**



GENERAL ELECTRIC STEREO PHONOGRAPH—ADVENTURER
Scuff-proof, washable laminated vinyl case. Gerrard flip-down 4-speed changer. AM/FM/FM Stereo Tuner. Four speaker system—an 8-inch and a 3-inch speaker in each wing with electronic crossover. Tape recorder can be plugged into output jack. Scratch lifter—minimizes annoying scratch in older records. 45 RPM spindle included. Compensated loudness, treble, bass and channel balance controls. Dual channel stereo amplifier. Stereo headphone jack. Color: Antique Leather. 16" x 25" x 12 1/2". Shpg. wt., 58 lbs. ***RP2190 S21371 \$284.95**

GENERAL ELECTRIC STEREO PHONOGRAPH—ADVENTURER
Scuff-proof, washable laminated vinyl case. Gerrard flip-down 4-speed changer. AM/FM/FM Stereo Tuner. Four speaker system—an 8-inch and a 3-inch speaker in each wing with electronic crossover. Tape recorder can be plugged into output jack. Scratch lifter—minimizes annoying scratch in older records. 45 RPM spindle included. Compensated loudness, treble, bass and channel balance controls. Dual channel stereo amplifier. Stereo headphone jack. Color: Antique Leather. 16" x 25" x 12 1/2". Shpg. wt., 58 lbs. ***RP2190 S21371 \$284.95**



ARVIN PORTABLE PHONOGRAPH
Large front facing 4" speaker. 4-speed turntable. Dual sapphire styli. Contemporary styling features recessed grille. Rugged pyroxylin covered wood cabinet in Turquoise and White. 9 1/2" x 12" x 5 1/2". Shpg. wt., 8 lbs. **83P15 S1613 \$19.95**



SHARP TRANSISTOR RADIO-PHONO
Four-way entertainment miracle—FM and AM radio. 33 and 45 RPM record player. A superbly engineered battery-operated micro-motor operating at a single speed is geared to drive 45 and 33 RPM records at precise speeds without a heavy turntable. Connect it to another radio to enjoy fine recorded stereo performance... or enjoy personal stereo through two earphones supplied. Detachable 7-stage antenna. Operates on four 1 1/2-volt "D" type flashlight batteries (not included). 5 1/2" x 9 1/4" x 2 1/4". Shpg. wt., 4 lbs. **FKG-700 S6995 \$89.95**



SHARP 6-TRANSISTOR RADIO
Handsome pocket-piece—small enough to fit into pocket or purse. Delivers exceptional power for a radio of this compact size. 4 1/2" x 2 1/2" x 1 1/4". Colors: Black, or Brown. Complete with radio, earphone, braided nylon carrying strap, auxiliary external antenna for weak signal areas, genuine leather case, and two 1.5-volt penlight batteries. Shpg. wt., 2 lbs. **BP460 S1145 \$14.95**

SHARP 7-TRANSISTOR RADIO
Beautiful styling... tone and performance to match. No larger than a pack of cigarettes. Powerful speaker. 3 1/2" x 2 1/4" x 1 1/4". Complete with radio, earphone, braided nylon carrying strap, auxiliary external antenna for weak signal areas, genuine leather case, and two 1.5-volt penlight batteries. Shpg. wt., 2 lbs. **BP374 S1550 \$19.95**

Arvin



ARVIN FULL FEATURE 5 TUBE CLOCK RADIO
"Wake-to-Music" or "Wake-to-Alarm." Slumber switch turns radio off automatically. Reliable copper-photo circuitry and big Velvet Voice speaker. Built-in rod antenna pulls in even distant stations. Large easy to read clock. Slim durable plastic cabinet in Off-White or Rose-Beige. 6 1/4" x 12 1/4" x 5 1/4". Shpg. wt., 5 lbs. **53R27 S1965 \$24.95**

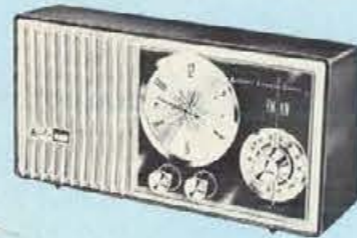

ARVIN POWERFUL 7-TUBE AM/FM CLOCK RADIO
Full feature clock for "Wake-to-Music" or "Wake-to-Alarm." "Slumber Switch." Built-in Automatic Frequency Control to lock-in FM signals. Luminous tipped clock hands. 7 tubes give superior quality AM or FM performance. Big 5" Velvet Voice speaker... smooth vernier drive tuning. Sensitive line cord FM antenna, plus rod type AM antenna. Arvin "shockproof" printed circuit. Shatter-proof plastic case in choice of Moonstone Gray or Charcoal. External FM antenna terminals. 14 1/2" x 5" x 7 1/4". Shpg. wt., 8 lbs. **43R25 S3847 \$49.95**



ARVIN CLOCK RADIO WITH REPEAT-A-CALL
Repeat-a-call resets the alarm again for after that "forty winks." Lulls you to sleep, turns off automatically with slumber switch. Nite glo luminous tipped clock hands. 5 low temperature set-saving tubes, sleek styling. Available in Moonstone Gray and Off-White Rose. 13" wide, 5 1/4" high, 4 1/4" deep. Shpg. wt., 5 lbs. **52R35 S2336 \$29.95**



ARVIN POWERFUL 7-TUBE AM/FM FULL FEATURE CLOCK RADIO
Full feature clock for "Wake-to-Music" or "Wake-to-Alarm." Slumber switch and luminous clock hands. Large 5" Velvet Voice speaker. 7 tubes of power plus sensitive copper-photo circuitry for long dependable service. Variable tone control. Two built-in antennas plus external FM antenna terminals. Smooth vernier slide rule dial tuning. Color: Fruitwood Cherry Finish. 5 1/4" x 15 1/4" x 8". Shpg. wt., 10 lbs. **43R43 S5142 \$69.95**



ARVIN FULL FEATURE CLOCK RADIO WITH SELECT-A-LEVER
Easier operation of automatic features. Slumber switch to shut radio off automatically as well as reliable repeat-a-call. Luminous nite-glo dials. Shatter proof plastic case. 1100 watt appliance features include vernier drive tuning, automatic volume control and 5 powerful low temperature set-saving tubes. 13 1/2" x 6 1/4" x 5 1/4". Available in pink or off-white shatterproof plastic case. Shipping wt., 6 lbs. **52R43 S2715 \$34.95**



ARVIN 8 TUBE AM/FM FULL FEATURE CLOCK RADIO
Powerful performance from 8 tubes plus rectifier and 3 diodes with push-pull output and feedback tone control. AFC on FM for drift-free FM reception. Deluxe clock has "Wake to Music" or "Wake to Alarm" plus slumber switch. Two built-in antennas plus external FM antenna terminals. Lighted slide rule dial and big 5 1/4" Velvet Voice speaker in stunning Walnut Hardwood cabinet. 5 1/2" x 16 1/2" x 8 1/4". Shpg. wt., 11 lbs. **43R68 S6244 \$84.95**



ARVIN DELUXE 8 TRANSISTOR PORTABLE
Precision performance of 8 transistors plus diode. Comes complete with a powerful 3 stage audio amplifier. 200 hours of battery life complements the sensitivity of the ferrite rod antenna for lasting power. 3 1/2" velvet voice speaker with earphone jack. 4 standard C batteries included. In top grain leather that is saddle stitched and chestnut color. 7 1/2" x 5 1/4" x 2 1/4". Shipping wt., 3 lbs. **61R58 S2656 \$34.95**



ARVIN DELUXE FM/AM/FM STEREO RADIO
Powered by 9 tubes plus rectifier and 7 diodes for full tone AM, static-free FM, plus automatic multiplex circuits for FM Stereo reception. Automatic Frequency Control on FM prevents station drift. Twin 5" Velvet Voice speakers in swing-out cabinets are detachable for wide-angle stereo. Stylish chromed control panel with lighted slide rule dial. Full range tone and balance controls. Line cord FM antenna, ferrite rod AM antenna; external FM antenna terminals. Color: Walnut Hardwood. 7 1/2" x 19 1/2" x 7 1/4". Shpg. wt., 20 lbs. ***33R78 S10287 \$139.95**



ARVIN 12 TRANSISTOR AM/FM PORTABLE
12 transistors and 5 diodes, sensitive 30" whip FM antenna and rod type AM antenna catches weak signals. 150 hour battery life. Velvet voice speaker (4") and smooth vernier drive tuning has separate AM and FM dials for tuning ease. Full range tone control and separate volume control included. Custom case of top grain leather in Cobbler Tan. 8 1/4" x 6 1/4" x 2 1/4". Shipping wt., 4 lbs. **62R98 S6244 \$84.95**



ARVIN AUTOMATIC AM/FM MULTIPLEX STEREO RADIO
Automatic multiplex circuits for FM stereo reception. 9 tubes plus rectifier and 5 diodes with push-pull circuit and feedback tone control. Two acoustically balanced 5" Velvet Voice speakers. Lighted slide rule dial tuning, full range tone control and stereo-balance control. Line cord FM antenna, ferrite rod AM antenna plus external FM antenna terminals. Color: Walnut Hardwood. 7 1/2" x 18 1/2" x 6 1/4". Shpg. wt., 17 lbs. **33R68 S7347 \$99.95**



ARVIN 8 TRANSISTOR "PERSONAL" PORTABLE
200 hour battery life, easy on station precision vernier drive tuning. 2 1/4" speaker plus earphone jack, copper photo circuitry, all contained in top grain leather case in choice of chestnut or black. 3 1/2" x 5 1/4" x 2 1/4". Shpg. wt., 2 lbs. **62R48 S2656 \$34.95**

See pages 1 and 2 for price and shipping information.

Add 2% to your cost for State Tax on all items in this catalog.

*Shipped via Express only. Refer to Express rate chart on page 2.

Emerson



EMERSON "CENTURY" RADIO

Advanced AC-DC circuit. Easy to read full-vision dial. Completely molded cabinet in new slim design. Available in turquoise, beige or ivory. 9 1/4" wide, 6" high and 3 1/2" deep. Shipping wt., 5 lbs. 1701 S1358 \$16.85

EMERSON FM/AM RADIO

Advance hand wired FM/AM tuner with automatic frequency control. Twin-speaker sound system. Built in FM antenna and provisions for external FM antenna. FM/AM bandswitch. Full vision slide rule dial. Available in Brown or Gray. Shipping weight, 7 lbs. 1708 S3595 \$44.95



EMERSON CLOCK RADIO "LIFETIMER I"

Accurate self-starting clock wakes you to music. Easy to read full vision dial. Completely molded cabinet in slim line design. Available in turquoise, beige or ivory. Shipping weight, 5 lbs. 1704 S1836 \$23.95

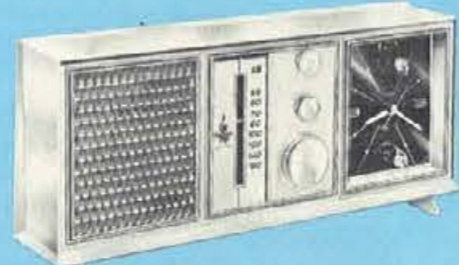

EMERSON CLOCK RADIO "LIFETIMER V"

Sleep switch lets you fall asleep to music—shuts off automatically—wakes you to music or conventional alarm. Luminous clock hands. Variable bass and treble control. Easy to read full vision dial. Available in Ivory, Beige or Turquoise. 13 1/4" wide, 6 3/4" high, 3 3/4" deep. Shipping weight, 5 lbs. 1711 S2288 \$29.95

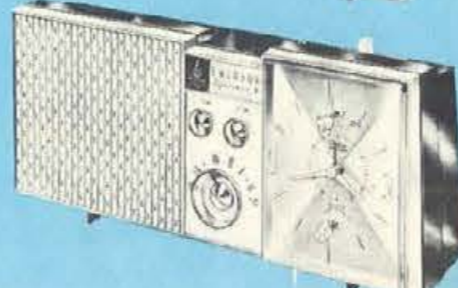

EMERSON CLOCK RADIO "LIFETIMER III"

Sleep switch lets you fall asleep to music—shuts off automatically. "Sleep doze" switch lets you sleep for 7 minute intervals. Robot appliance control operates appliances at pre-set time. Luminous clock hands. Available in turquoise, beige or ivory. Shipping wt., 5 lbs. 1706 S2498 \$34.95



EMERSON CLOCK RADIO "LIFETIMER II"

Sleep switch lets you fall asleep to music. Shuts off automatically and wakes you to music or conventional alarm. Luminous clock hands and easy to read full vision dial. Molded cabinet. Available in turquoise, beige or ivory. Shipping weight, 5 lbs. 1705 S2169 \$29.95

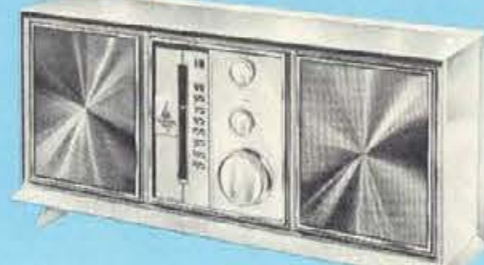

EMERSON RADIO

Advance AC/DC Superheterodyne circuit. Easy to read full vision dial. Variable bass and treble control. Twin speaker sound system. Completely molded cabinet in new slim line design. Available in Ivory, Beige or Turquoise. 13 1/4" wide, 6 3/4" high, 3 3/4" deep. Shipping weight, 5 lbs. 1713 S1996 \$24.95

EMERSON CONSORT "16" TRUE LIGHTWEIGHT PORTABLE TELEVISION

With personal listening jack. Super distance chassis with frame grid. I.F. stages. Big 16" aluminum picture tube with bonded scratch-proof glass safety lens. Illuminated channel indicator. Top projected FM sound. Up front tuning. High impact, lightweight Tru-Slim molded cabinet in decorator colors. 17 1/4" wide, 15 3/4" high, 11 3/4" deep. Shipping weight, 35 lbs. *T1840 S9995 \$109.95



EMERSON 19" TRU-SLIM PORTABLE TELEVISION

Tube power transformer. Built in sleep switch. Clock indicator can be set in quarter hour intervals from 15 minutes to 3 hours and T.V. will automatically shut off. Front projected F.M. sound. Built in personal listening jack. Tru-Slim molded cabinet in decorator colors. 21 1/2" wide, 15 1/2" high, 12 3/4" deep. Shipping wt., 53 lbs. *T1800 S13875 \$164.95



ADMIRAL PLAYMATE II PORTABLE TELEVISION SET

Exciting new lightweight 11" portable TV. 14,000 volts picture power. Large front channel numerals, front earphone jack. Out front speaker. Retractable handle, telescopic antenna. 12 3/4" x 13 1/4" x 9 3/4". Decorator colors. Shipping weight, 25 lbs. *P1110 S9995 \$109.95
Similar to above, except does not have front channel indicator or earphone jack. Beige only. *P1104 S9495 \$99.95



ADMIRAL TELEVISION SET
19" picture tube with 20,000 volts of picture power. Full power transformer. Front mounted speaker. 15 1/2" x 21 1/4" x 12 1/2". Color: Gray. Shipping wt., 54 lbs. *T9408 S12700 \$149.95



Add 2% to your cost for State Tax on all items in this catalog. *Shipped via Express only. Refer to Express rate chart on page 2. See pages 1 and 2 for price and shipping information.

Tops In Room-Filling Sound

8-TRANSISTOR PORTABLE

- 540—1600 KC Band Coverage
- Smartly Styled Black Cowhide Case
- Full-Tone 4" Speaker
- 2 Jacks for Earphones

Built for fine tuning with 4" speaker for undistorted and static-free reception throughout your day. Powered by 8 transistors, 1 diode and 4 "C" batteries. Telescopic antenna for truer reception indoors or out. Designed with tone control, tone switch, on-off volume control. Has 2 earphone jacks, pilot light and rigid non-breakable handle. Included are earphone for private listening and 4 type "C" batteries. Power output 400 milliwatts. Slim styling in black genuine cowhide case with satin chrome and polished chrome fittings. Measures 6" high x 9" wide x 2 3/4" deep. 835 S2495 Shpg. wt., 6 lbs. \$37.95



full-toned reception for more listening pleasure

VISCOUNT

Power Built for Long-Range Reception



8-transistor portable [A]

[A] POCKET SIZE AM MARVEL 8-transistor slim tapered radio with ferrisstick antenna for more accurate reception. Unparalleled performance through 2 1/4" speaker from 540-1600 KC range. With earphone jack, on-off volume switch. Included are carrying cases in genuine cowhide for radio and earphone, earphone and 9V battery. Power output 150 milliwatts. Black and gold case measures 4 3/4" x 2 5/8" x 1 3/4". 831 S988 Shpg. wt., 2 lbs. \$15.95

[B] HORIZONTALLY STYLED PORTABLE 10 transistor radio powered by four 1 1/2V Penlite batteries for those who want the best. Compact to fit easily into a topcoat pocket or purse. Ferrisstick antenna gives dependable performance anywhere. 540-1600 KC AM range, 2 1/4" loud speaker. With earphone jack, earphone, 4 batteries, genuine cowhide carrying cases. Black and gold shock-resistant case measures 3 9/16" high, 6 1/2" wide, 1 1/4" deep. Distortion-free tuning with power output of 200 milliwatts. 1030 S1888 Shpg. wt., 2 lbs. \$29.95



10-transistor portable [B]



3 BANDS 8-transistor

The thrill of short wave plus marine and choice AM programs everywhere you go. Console-like performance from 8 transistors, 3 diodes and 4 C batteries. With slide rule tuning, telescopic antenna, 2 earphone jacks and pilot light. Plus fine tuning for those hard-to-get short wave stations. Built-in "Meter-Miser" insures battery life, perfect sound. Controls include tuning, tone switch, on-off volume. With earphone, 4 batteries, genuine cowhide carrying cases. Gold and black case measures 4 3/4" high, 8 1/2" wide, 1 3/4" deep. Output 350 milliwatts. 833 S3488 Shpg. wt., 3 lbs. \$49.95



built-in long range antennas



4 BANDS 12-Transistors

Four-in-one treat! Special FM music, exciting short wave, marine broadcasts, plus popular AM. Powered by 12 transistors, 7 diodes, 4D batteries. Built-in "Meter Miser" insures battery life, perfect sound. Controls include: tuning, tone switch, on-off volume, fine tuning for short wave, band switch and Audio Frequency Control for drift-free reception. Loud speaker measures 4 x 8". With 2 telescopic antennas, 2 earphone jacks, battery jack, pilot light, earphone, 4 batteries. Black shock-proof plastic case is 6 1/2" x 11 1/2" x 3 3/4". Output 1000 milliwatts. 1234 S6488 Shpg. wt., 6 lbs. \$99.95

Add 2% to your cost for State Tax on all items in this catalog.

See pages 1 and 2 for price and shipping information.



A FM/AM WITH AFC
COMPACT, LIGHTWEIGHT, FULL FIDELITY
Static-free FM with built-in AFC plus AM. Output Transformerless audio amplifier system—reduces audio distortion and extends range and fidelity. Two Antenna systems: 28" telescoping rod plus ferrite bar for long distance reception. Precise vernier tuning. Separate tone control switch. 10 high quality transistors plus 5 diodes. 3 1/2" Alnico PM speaker. Convenient earphone Jack. Uses 4 penlite cells. Only 7" x 3 3/8" x 1 3/4". Weight: 1 3/4 lbs. Complete with radio, fine leather carrying case, batteries, magnetic earphone, and leather earphone case in gift box.

1064 S3350 \$49.95

B FM WITH AFC PLUS SW

Battery or AC operation. Powerful 11 transistor, 5 diode circuitry for static-free FM plus Short-wave, plus AM. Continuous tone control. Dual antenna system — 2 telescoping rods and large ferrite bar. Slide rule dial. Pin-point Vernier tuning. Large oval 3" x 5" PM speaker. Powered by: Four "C" cells or AC current. Jacks: Earphone, AC Adaptor, External Speaker. Size: 10" x 5 1/2" x 2 1/4". Shipping weight: 4 3/4 lbs.

1165 S4995 \$74.95

C CONTINENTAL'S AC ADAPTOR

Both B and E are equipped with AC Adaptor Jacks. The optional AC Adaptor is specifically designed to permit operation with AC house current, bypassing batteries, thus prolonging battery life.

AC51 S895 \$12.50

D 3 BAND SW/AM PORTABLE
THE WORLD IN THE PALM OF YOUR HAND

Slim, dynamic styling in high impact cabinet with metal grill. Separate fine tuning control for pinpoint station selection. Two built-in antennas: 28" telescopic rod plus ferrite bar. Powered by 4 penlite cells. Convenient earphone jack. 8 Transistors, 1 diode, 1 varistor. 3 position band selector switch. Size: 7 1/8" x 4" x 1 1/8". Shipping weight: 2 1/2 lbs. Complete with radio, fine leather carrying case, batteries, magnetic earphone, and leather earphone case in gift box.

875 S2795 \$41.95

E 4 BAND SHORTWAVE/AM RECEIVER
FULL MARINE BAND Battery or AC Operation
4 Big Bands For Easy Tuning

Receives all important international and domestic shortwave, marine bulletins, time signals, weather reports, amateurs, standard broadcast. 8 transistors, 1 diode and 1 thermistor. Large 5" x 3" oval speaker. Color keyed dial bands. Two Antennas: 47" Telescopic Rod plus ferrite bar. Continuous tone control. Built-in Jacks for AC Adaptor, Earphone, External Speaker. Uses 4 "D" Cells. Black with Silver tone grill, high impact case. Wgt. 5 lbs. Uses Adaptor AC-51. Size: 10 1/2" x 9" x 2 3/8".

823 S4595 \$68.95

F & G SLIM/GRACEFUL/WITH POWER TO SPARE
Pocket Portables—Hear Their Rich Full Tone

Handsome high impact cabinets in assorted colors, with metal grills. Alnico PM Speakers. Powered by one 9 Volt Battery. Built-in ferrite bar antenna. Convenient earphone jack.

F. 6 Transistors, 1 diode, 1 thermistor. Compact size, only: 4" x 2 3/4" x 1 1/8". Shipping weight: 1 lb. 660 S795 \$11.95

G. 8 Transistors, 1 diode, 1 thermistor. Compact size, only: 4 1/2" x 2 3/4" x 1 3/4". Shipping weight: 1 lb. 862 S995 \$14.95

H TRANSISTORIZED 7" REEL 2 SPEED
AC TAPE RECORDER
ADVANCED ALL TRANSISTOR
SOLID STATE CIRCUITRY

Precision Engineered Features: Automatic Rocker Lever Speed Changer, AC Bias For Recording . . . Reduces Distortion, Built-in Fuse . . . Protects against blow-out, Neon Pilot Light . . . Heat-free, burn-out proof, Two Separate Inputs . . . Mix sounds freely, Two Separate Outputs . . . External speaker and monitor, Full-wave Bridge rectifier circuit with Power Transformer, AC Operation . . . 115 Volts, 60 Cycles. Piano Key Push Button Controls — Two speeds, 7 1/2 and 3 3/4 i.p.s. Dual Track Head . . . Safety Interlock-Volume Level Meter-Fast Forward Control Frequency Response: 100-10,000 c.p.s. 500 MW of Undistorted Power — One Watt Output. Handy Built-in Storage Compartment. Tape Counter-Large 4"x6" Oval Speaker. Only 12" x 9 3/4" x 6 3/4". 11 Pounds. COMPLETE WITH: DYNAMIC MICROPHONE, CRYSTAL EARPHONE, 7" REEL, PATCH CORD AND INSTRUCTION BOOKLET.

877 S7250 \$129.95



Accessories included:



Optional Accessories:



A LIGHTWEIGHT, COMPLETELY PORTABLE SET—WITH REMOTE CONTROL HAND MICROPHONE

J SINGLE CONTROL—Performs all basic functions of luxury priced sets—Start/Stop/Record/Playback/Rewind with cover open or closed. Dual track. Large speaker. Two tone, high impact cabinet with metal trim. Plexiglass tape viewing window. Separate volume control. Uses 2 "C" cells and one 9 Volt cell. 8 1/4" x 6" x 2 1/2". Only 2 1/2 lbs. Accessories included: Remote control hand microphone, monitor earphone, recording tape, take-up reel, batteries, carrying strap, instruction booklet.

411 S1895 \$28.50
Optional Accessories: Telephone Pickup Coil T10 S175 \$3.00
Remote Foot Pedal T90 S225 \$3.50

L DUAL POWER LEATHER CABINET PORTABLE. BUILT-IN AC ADAPTER UL LINE CORD



M SENSITIVE . . . FAR RANGING

Power plus chassis for long distance reception. Extra long, heavy duty ferrite bar antenna for optimum station sensitivity. Classic styled high impact cabinet with gold-tone metal grill. Convenient earphone jack. 10 transistors, 1 diode, and 1 thermistor. Large Alnico PM speaker for fine tone quality. Powered by 4 penlite cells. Size 8" x 4" x 2". Shipping weight: 2 lbs.

1067 S1595 \$23.95



N POWER PACKED POCKET SIZE

10 Transistors for long distance reception and extreme station sensitivity. Vernier tuning. Smartly styled, high impact cabinet. Assorted colors with metal grill. Earphone jack. One 9 Volt battery. Compact size: only 2 3/4" x 4 3/8" x 1 1/4". Weight: 1 lb. Complete with radio, fine leather carrying case, batteries, magnetic earphone, and leather earphone case in gift box.

1085 S1195 \$17.95

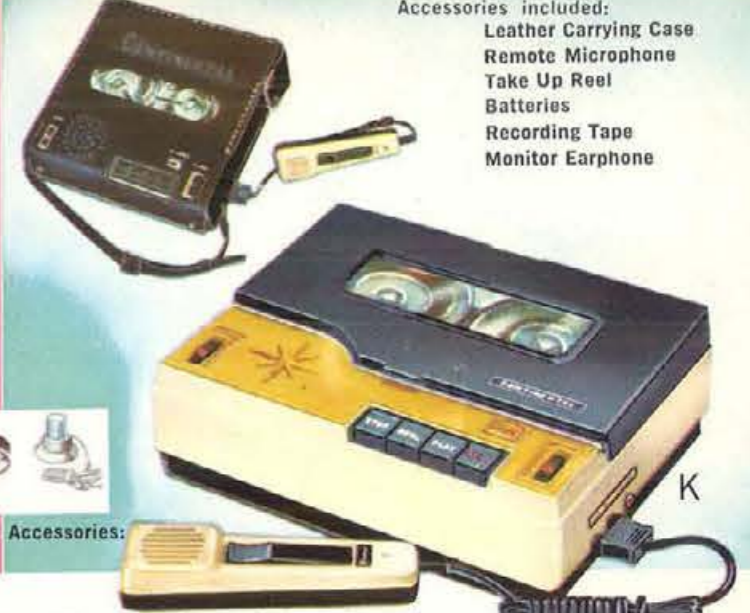

K BONUS FEATURES! DUAL MOTORS. Push button controls. Remote hand switch microphone. Carrying Case with shoulder strap, built-in microphone storage compartment: luxurious top grain black leather with white saddle stitching, metal trim. Built-in level indicator/voltmeter. Dual track. Dynamic PM speaker. Separate volume control. Separate tape speed adjustment. Earphone jack.

High impact cabinet with tape deck cover. Handsome two tone finish with metal trim. Powered by 2 "C" cells and 1 nine Volt battery. Size: 9" x 8 1/2" x 2 3/4". Weight: 4 3/4 lbs. 412 S3195 \$47.95
Optional Accessories: Telephone Pick-up T10 S175 \$3.00
Remote Pedal T90 S225 \$3.50



L BATTERY/AC OPERATION — Adapter is Built in — just plug in the attached UL line cord. A complete unit — no extra Adapters—no special equipment. Luxury styling in top grain black leather with white saddle stitching and gold tone grill. The leather cabinet is unbreakable and offers rich full tone. 10 transistors, 1 diode, 1 thermistor. Precise Vernier tuning. Large Alnico PM Speaker. Tamper proof chassis protected by clear plastic shield. Earphone jack. Powered by three "C" cells or AC current (117V). Size: 8 3/4" x 5" x 2 1/2". Weight: 3 lbs.

1066 S2695 \$39.95



M

O TRANSCEIVER/RADIO COMBINATION. TWO WAY RADIO TELEPHONE WITH BUILT-IN STANDARD BROADCAST RADIO

Range up to 1 1/2 miles. AM radio gives sensitive, powerful performance. 2 separate crystals for transmitter and receiver for minimum drift. 8 transistors, 1 diode. 48" telescopic antenna. Uses 6 penlite cells. High impact case with silver tone metal grill. Large PM speaker. Size: 5 1/2" x 2 3/4" x 1 1/2". Weight: 1 3/4 lbs. Complete with fine leather carrying case, shoulder strap, and batteries in gift box.

800 S3395 \$49.95

P 10 TRANSISTOR WALKIE TALKIE. STURDY UNBREAKABLE ALUMINUM CASE

Transmits and receives up to 1 1/2 miles over land; 2 1/2 miles plus over water (under favorable conditions). Earphone for private listening. Unbreakable aluminum case. 10 transistors, 1 diode, 1 varistor. PM speaker. High quality, easy to change plug-in type crystals. Two-tone hard enamel finish. Uses 6 penlite cells. 54" Telescopic antenna. Crystal controlled transmitter and receiver for minimum drift. Size: 7 3/4" x 3 1/4" x 1 3/8". Weight: 2 lbs. Complete with batteries, earphone, and fine leather carrying case with shoulder strap in gift box.

1036 S3525 \$52.95



P



SKIL HEAVY DUTY SHRUB AND GRASS SHEAR

Scissor-action blades for extra versatility and safety. For tough, day long trimming and edging, its powerful motor and rugged heavy-duty spiroid gears stand up under heaviest loads. Wide, self-sharpening blades cut full 6" swath cleanly—even in tall grass or weeds. Won't fray grass ends causing them to turn brown. Built-in clutch protects motor and gears should obstacle get between teeth. Top handle adjusts 90° right or left for trimming bushes, shrubs, etc. Shipping wt., 6 lbs.

531 S2996 \$39.95
Roller-Handle to fit above shears. Lets you trim as fast as you can walk. Adjustable for horizontal and vertical trimming. Shipping weight, 5 lbs.
26175 S375 \$5.00

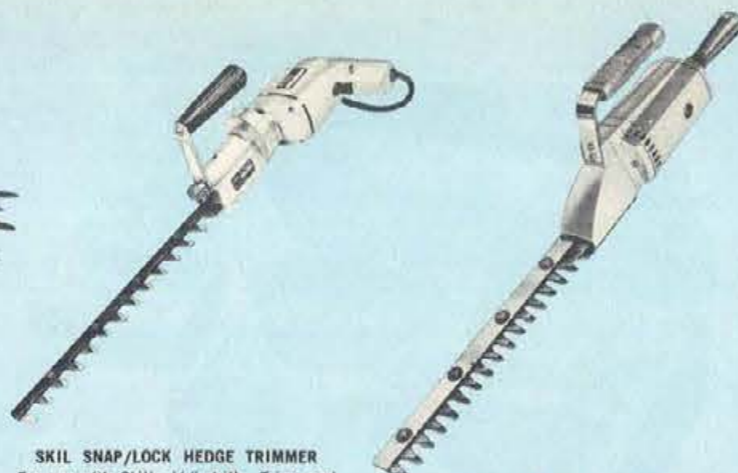

SKIL SNAP/LOCK HEDGE TRIMMER

For use with Skil's 1/4" drills. Trims and shapes hedges, shrubs, etc. in 1/10 the time required by hand. Has same extra long 14 1/4" tool steel blade used on deluxe Skil trimmer. Its scalloped-tooth design grips branches for faster, cleaner cutting, insulated top handle adjusts 90° right or left for handling ease. Its aluminum frame is lightweight and easy to control. Shipping weight, 6 lbs.

22604 S1121 \$14.95

KWIK-WAY HEDGE TRIMMER

New work-saver takes the time and effort out of shaping and trimming hedges—perfect for evergreens, bushes and shrubs. Precision ground tool-steel cutting teeth are case-hardened to stay sharp longer. Lightweight. On-off toggle switch. Powerful, self-lubricating motor. Shipping wt., 6 lbs.

9-435 S2097 \$29.95



SKIL 1/4" DRILL AND POWER UNIT

Here is the basic power tool for any home work shop. Full 2.5 amp. motor gives power to spare for drilling holes in concrete, metal, brick, etc. Extra power too for driving Snap Lock Tools that saw, sand, grind, trim grass and shape shrubs. Shipping wt., 5 lbs.

503 S1496 \$19.95



SKIL DELUXE 1/4" & 1/2" DRILLS

With its extra chuck capacity, this can be used with larger bits—up to 1/2" in steel, 3/4" in wood—on bigger drilling jobs. New styling has side handle for extra control when using large bits, wood augers or hole saws; removable when drilling in tight spots. Powerful 3-amp. motor and over-size fan. Shipping weight, 5 lbs.

560 S2621 1/4" Drill \$34.95
541 S2771 1/2" Drill \$36.95



SKIL HEAVY-DUTY, BALL-BEARING 1/4" DRILL

Brand new, heavy-duty drill develops up to 1/4 h.p. to handle toughest drilling jobs. And with 3 ball and one needle bearing construction, it stands up under heavy loads to give longer service-free operation. Ideal drill for tradesmen and home craftsmen who want top quality at a low price. Geared key check, precision helical gears. Shipping weight, 5 lbs.

550 S2996 \$39.95

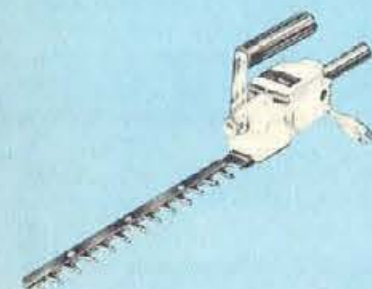

SKIL HEAVY DUTY HEDGE TRIMMER

Over 1/4 h.p. motor and rugged, trouble-free spiroid gears for heavy duty performance. Has extra long 14 1/4" blade to cover more area fast. Built-in clutch protects motor and gears should obstacle jam between teeth. Cool-running operation even on steady all day long jobs. Top handle adjusts 90° left or right for complete handling ease. Light aluminum frame is balanced for easy one hand operation. Shipping weight, 6 lbs.

513 S3746 \$49.95



SKIL DELUXE HEDGE TRIMMER

With the same extra long blade used on Skil's heavy duty model, this new Trimmer covers more area. Scalloped-tooth design actually grips and holds branches between teeth. This allows more and larger branches to be cut cleanly in one stroke of cutter blade. Powerful motor drives at 1800 strokes per minute. Side handle adjusts to either side of tool for easy handling. Lightweight for sure control on any trimming job. Shipping wt., 6 lbs.

527 S2996 \$39.95



KWIK-WAY "RANGER" DELUXE ELECTRIC TRIMMER EDGER

Extra heavy duty power packed model—1/2 h.p. motor. Tilt adjustment for any angle. Adjustable trimming height. Trigger safety switch. Edging guide and Turf-Guard for lawn protection. Safety guard and reflector. Shipping weight, 14 lbs.

9-455 S2797 \$39.95



EXTENSION CORDS

Quality, all vinyl 16 gauge three conductor, yellow flat line all purpose extension cord. Features the third prong as safety ground for the new wiring standards. U.L. Approved.

C2516-050 S415 50' Wt., 4 lbs. \$5.79
C2516-100 S775 100' Wt., 6 lbs. \$10.79



SKIL 1/4" DRILL KIT

Contains everything needed for variety of home improvement and repair jobs. Includes 503 drill plus complete selection of accessories for drilling, sanding, polishing, boring. Drills holes from 1/8" to 2 1/2" in wood, plastic, compositions. Accessories convert drill to disc sander or polisher. Comes with steel case. Shipping wt., 9 lbs.

507 S2621 \$34.95



SKIL RECIPRO SAW

Virtually unlimited cutting capacity—cuts anything from heavy 6" logs to the thinnest plastic sheeting. Cuts any material from soft wood to steel or plaster. Double reduction gears, canted blade for faster cutting, 3-position side handle, automatic sawdust blower, many other features. Shipping wt., 7 lbs.

577 S3746 \$49.95

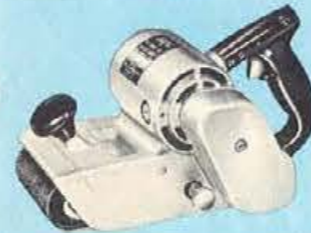

SKIL 4-INCH BELT SANDER

For fastest finishing and stock removal. Extra-wide 4" belt speeds sanding of large areas. Flush design allows you to sand right up to vertical surfaces. Locking device makes belt change-over easy; control knob keeps belt centered on pulleys. Shipping weight, 14 lbs.

405 S6746 \$89.95



SKIL DELUXE SAW

For the homeowner planning to build an extra room, garage, porch, etc. Motor delivers over 1 h.p. It has extra power to spare on tough cuts. Its full 6 1/2" blade has the extra cutting capacity for making 45° bevel cuts in 2" dressed lumber. Extra features include Vari-Torque Safety Clutch, accurate, easy to adjust depth and bevel controls, precision helical gears, sawdust ejection system and bind-free lower blade guard. Shipping wt., 13 lbs.

536 S3746 \$49.95

552 S5621 6 1/2" Saw \$74.95

553 S6746 7 1/4" Saw \$89.95



BARCO DELUXE SPRAYER

For fertilizers, insecticides, weed killers, etc. Direct reading dial, spray deflector, mixing head, snap lock, contoured pistol grip, unbreakable plastic bottle. Fits any standard garden hose. Converts to hose nozzle. Shipping weight, 3 lbs.

X-25 S495 \$6.95



EVERAIN OSCILLATING LAWN SPRINKLER

Heavy duty oscillating sprinkler at a price. Gentle spray reaches into every corner. Has automatic, four position spray area dial control for full coverage up to 1800 sq. ft. Precision engineered. Size: 17" x 6" x 5 1/2". Shipping wt., 3 lbs.

E65 S397 \$5.95



NEW EVERAIN TURRET SPRINKLER

The most versatile sprinkler on the market. The 4-position turret spray selector quickly swivels into place for these spray patterns: Strips up to 5' x 50', rectangular areas up to 20' x 40', or square areas up to 30' x 30'. Sizes: 9 3/4" x 7 1/4" x 2 1/2". Shipping weight, 2 lbs.

E267 S225 \$3.19



EMPIRE SPIN-WASH FOUNTAIN BRUSH

With automatic sudsing unit. For washing cars, windows, etc. It spins, it sudses, it rinses! Telescopic handle extends 2 1/2' to 4 feet. Shipping weight, 6 lbs.

558DT S359 \$5.98



EVERRAIN SQUARE LAWN SPRINKLER

Waters up to 35' x 35' in a perfect square. Eliminates wet side-walks, overlapping, wasted water. Sturdily made of non-corroding aluminum, brass and zinc. Shipping wt., 2 lbs.

E165 S149 \$2.49

SKIL SNAP-LOCK TOOLS CONVERTS SKIL 1/4" DRILLS TO OTHER BASIC POWER TOOLS IN 3 SECONDS.



SKIL SNAP/LOCK 5-INCH SAW

For use with any Skil 1/4" Drill. Handles most all cutting jobs around the home. Cuts 1" boards at 45°, 1 1/4" at 90°. Adjustable depth and bevel controls for accurate cutting. Telescoping lower guard shields blade, has retracting handle for pocket cuts. Made of lightweight aluminum for easy control. Equipped with rip guide, combination blade with 1/2" rd. arbor hole. Shipping weight, 5 lbs. Drill not included in price.

22501 S1121 \$14.95



SKIL SNAP/LOCK JIG SAW

To be used with only Skil 1/4" Drill. Has all the versatility of deluxe models. Used with proper blade, it cuts any material from 1" lumber to steel... any shape from straight lines to circles. Even makes own hole for "pocket cuts." Blower sawdust off cutting line. Comes equipped with blade. Shpg. wt., 5 lbs. Drill not included in price.

22502 S1121 \$14.95



SKIL SNAP/LOCK SANDER

For use with any Skil 1/4" Drill. Has the same full 25 sq. inch pad used on deluxe Skil Sander, sanding jobs are slashed from hours to minutes. Powerful 3/4" orbit speeds finishing of new or old woods. Sands flush or three sides, gets into corners. Up to six 3 3/4" x 9" sandpaper sheets are held by spring action clamps for fast changes. Shpg. wt., 5 lbs. Drill not included in price.

22503 S1121 \$14.95



SKIL SNAP/LOCK 6" GRINDER

For use with any Skil 1/4" Drill. Compares in performance with 1/2 h.p. grinders. Practically stall-proof on most home workshop jobs. Uses any standard 6" x 1/2" x 1/2" wire brush, buffing or grinding wheel. Self-lubricating bearings, built-in spark arrestors, adjustable eye shield and tool rest. Extra-heavy zinc alloy base with corner holes for permanent mounting. Includes 6" grinding wheel. Shipping weight, 6 lbs. Drill not included in price.

22512 S1121 \$14.95

From the World's Largest Producer of Bath Scales

Counselor

beautifully styled, beautifully made scales, hampers and accessories

BABY SCALE/MODEL 20B

Wide safety base, deep-curved cradle. Accurate, easy reading. Weighs up to 25 lb. Soft terrycloth cover easily removed for washing. Double-duty unit . . . becomes household scale simply by removing cradle. Colorful gift carton. Ship. wt, 6 lb. Colors: Pink, Yellow, Blue, White.

20B S597

\$8.95



VALUE LEADER/MODEL 222

Famed Counselor quality, at modest budget price! Pickup handle . . . slim-line styling . . . easy-read 300-lb dial. Monotrol movement weighs accurately on any surface. Nonslip vinyl mat and baked-on enamel for easy care. Ship. wt, 6-1/2 lb. Colors: Blue, White, Pink, Green.

222 S463

\$6.95



DIAL LIGHTS UP

ELECTRA/MODEL 809

Dial lights automatically when you step on scale. 300-lb capacity. Exclusive Counselor self-leveling movement weighs accurately on any surface. Sparkling chrome pickup handle. Easy-to-clean vinyl mat. Ship. wt, 7-1/2 lb. Colors: Yellow, White, Pink, Black.

809 S797

\$11.95

CONTOUR/MODEL 2000

Contoured to hug the floor with new low, wide design. No corners or sharp edges. Easy to read 300 lb. dial with magnifying lens. Easy to clean vinyl aluminum laminated cover, heavy vinyl paint coating on base prevents rust. Available in White, Pink, Black, Yellow.

7 lbs.

2000 S663

Shipping wt.,

\$9.95



MATCH TO YOUR DECOR!

m. Model 700 Scale . . . modern classic design—easy-to-read dial . . . nonslip vinyl mat. Ship. wt 6-1/2 lb. Colors: Pink, White, Beige, Black.

700 S530 . . . \$ 7.95

n. Model 701 Scale . . . automatic foldaway stand—carrying handle. Ship. wt 7 lb. Colors: Blue, White, Black, Green.

701 S596 . . . \$ 8.95

o. Model 950 Scale . . . place any material under removable clear cover. Low slim design. Ship. wt 8 lb.

950 S995 . . . \$14.95

STANDS UP WHEN NOT IN USE!

Perfect Gifts for Mother and Baby

AUTOMATIC ELECTRIC STERILIZER AND FORMULA SET — For regular sterilizing or terminal method. Just add water, plug in — shuts off automatically. Aluminum cover, high-impact plastic base. Set includes sterilizer, 8-bottle rack, nipple tray, 32-oz. plastic measuring pitcher, funnel, measuring spoons, tongs, bottle brush, nipple brush, six 8-oz. and two 4-oz. Nursmatic Thermoglas bottle sets. Shpg. wt. 10 lbs. **200X S1065** . . . \$15.98

STERILIZER with bottle rack, nipple tray only. Shpg. wt. 6 lbs. **200 S732** . . . \$10.98



COMMENDED BY PARENTS' MAGAZINE AS MOST VALUABLE EQUIPMENT IN RELATION TO COST

GOOD HOUSEKEEPING

NON-ELECTRIC STERILIZER AND FORMULA SET — All-aluminum, with heat-resistant handles. Rustproof rack holds 8 bottles for terminal or regular sterilizing. Rack lifts out easily for refrigerator storage. Includes sterilizer, 32-oz. plastic measuring pitcher, tongs, measuring spoons, funnel, bottle brush, nipple brush, six 8 oz. and two 4-oz. Nursmatic Thermoglas bottle sets. Shpg. wt. 6 lbs. **2621 S665** . . . \$9.98

STERILIZER with bottle rack only. Shpg. wt. 2 1/2 lbs. **620 S265** . . . \$3.98



NURSMATIC FORMULA FEEDING SET — Ideal 42-piece starter set for new mothers. Contains six 8-oz. and one 4-oz. Nursmatic Thermoglas bottles and one 8-oz. Wonder Plastic bottle. Nursers are complete with plastic storage hoods, collars, and Les-Air nipples with Insta-Valve. Also includes nipple brush, bottle brush. Shpg. wt. 4 1/2 lbs. **1333 S465** . . . \$6.98



DELUXE BOTTLE WARMER AND VAPORIZER SET — Two handy appliances in one — bottle warmer with vaporizer attachment. Break- and heat-resistant plastic. Specify pink, blue or ivory. Shpg. wt. 1 lb. **1660 S332** . . . \$4.98

AUTOMOBILE BOTTLE WARMER — Insulated carrying case keeps bottle cold until feeding time, then heats it quickly. Plugs into any car lighter. Perfect for parents on the go! Shpg. wt. 1/2 lb. **10 S197** . . . \$2.95



DELUXE FOOD WARMER — Handsome 3-compartment glazed china dish, 8" dia. Polished chrome base and cover. Plastic handles. Nursery rhymes decorate sections. Pink or blue. Shpg. wt. 3 lbs. **486 S463** . . . \$6.95

automatic electric VAPORIZERS-HUMIDIFIERS



HANKSCRAFT VAPORIZER-HUMIDIFIER — Fully automatic. Just add water and plug in. Large one-gallon capacity provides 6 to 8 hours of steady, healthful steam therapy. Unit shuts off automatically when water is gone. Safe, easy to use. Special no-tip base of polished aluminum. Designed for years of effective, trouble-free service. Shpg. wt. 6 lbs. **202A S463** . . . \$6.95



SPECIALLY FORMULATED VAPORIZER FLUID—A few drops in your Hankscraft Vaporizer provide hours of soothing, medicated steam! 100% soluble — can't clog vaporizer. Guaranteed safe, even for babies. 8-oz. bottle. Shpg. wt. 1 1/2 lbs. **298 S199** . . . \$2.98

HANKSCRAFT DELUXE VAPORIZER-HUMIDIFIER — Large 1 1/2-gal. capacity provides up to 12 hours of safe, soothing steam! Fully automatic — shuts off when water is gone. Sturdy break-resistant all-plastic construction. Provides the uninterrupted steam therapy your doctor recommends! Also serves as ideal room humidifier. Adds healthful moisture to winter-dry air. Protects furnishings from dry-air damage. Shpg. wt. 4 lbs. **206 S663** . . . \$9.95



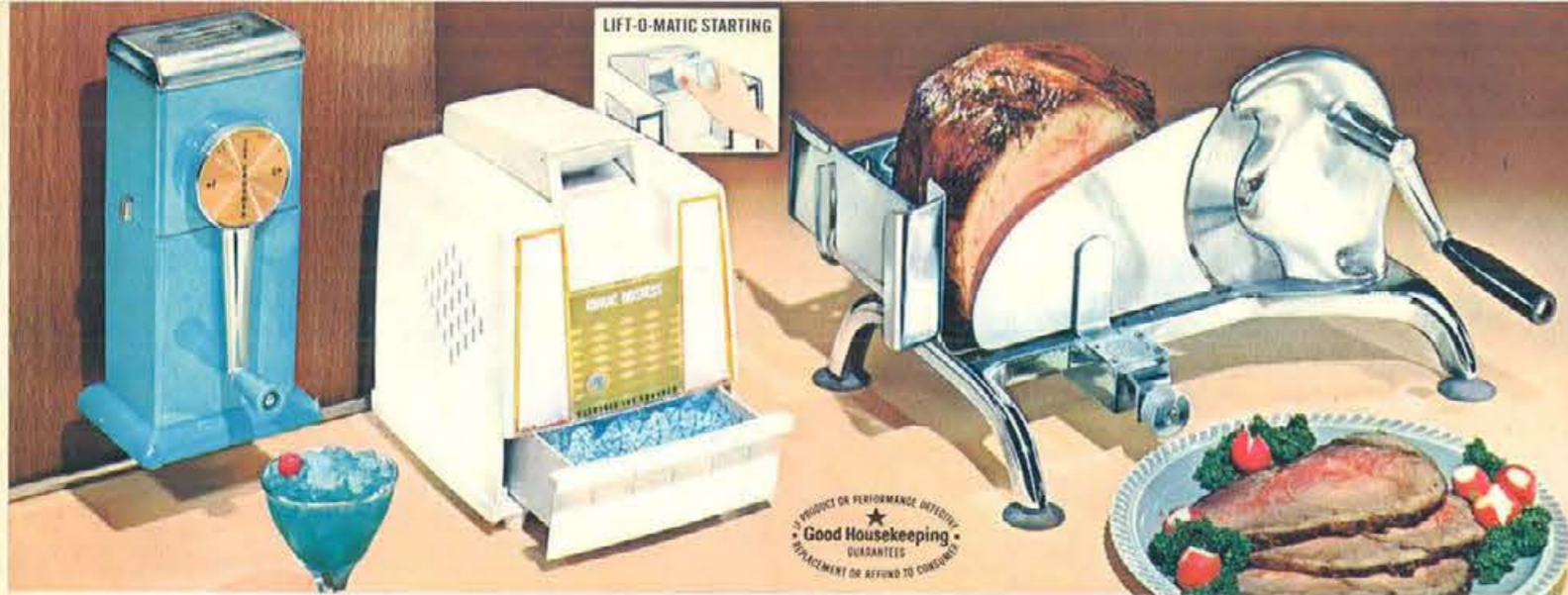

TABLE/WALL ICE CRUSHER
Mounds of crushed ice whenever or wherever you wish. New magic for frosty drinks, crisp salads, cool desserts. Fresh styling "at home" in kitchen, playroom, patio. Easy to use on table or wall. Turn handle right for fine ice, left for coarse. Stainless Steel double-action blades. Cup holds tray of crushed ice. Wall bracket. 9½" high. 4¼ lbs.
547 1-S663; 12-S597 White, Red, Yellow, Turquoise. Chrome Cover, Handle. 9.95

ELECTRIC ICE CRUSHER
An avalanche of crushed ice... automatically, in seconds! No buttons to push, no switches to turn. Exclusive Lift-O-Matic starting: Flip up hopper... motor whirs into action. Precision Stainless Steel blades crush ice fast as you feed it in. Built-in ice drawer holds generous supply of crushed ice. Portable showpiece in high-impact Styrene. 115v, AC. 8½" high. Weight 9 lbs.
5810 1-S1663; 3-S1497 White, Gold Trim 24.95

ALL-CHROME HOME FOOD SLICER
Cut your work in half—and save money, too! Add new appetite appeal to every meal. Professionally slice meats, hams, roasts, bacon, cold cuts, cheese, bread, fruit, vegetables. Large 6½" serrated blade never needs sharpening. Slices all foods—raw, frozen or cooked—from paper-thin to ¾" thick. Handy thickness gauge and regulator knob assure precision results. Safety thumb guard. Removable food tray. Suction feet. Gleaming easy-clean chrome. Compact, portable worksaver for daily meal-making, midnight snacks, entertaining.
MH10 1-S1130; 3-S1017 All Chr. 6½" Ser. Blade, 9¾ lbs. 16.95

"Super-Chrome" Slicer with Free Protect-O-Guide®
Slice foods of any length quickly, safely. No pre-cutting. Two food clamps. Special safety blade lock. Sturdy diecast legs. Powerful suction feet.
MH11 1-S1330; 3-S1197 Chr. Remov. 6½" Ser. Bl. 11½ lbs. 19.95

Family-Size Slicer with Removable 7¼" Serrated Blade
Slice jumbo hams, rolled roasts, bulk cheese, big breads. Exclusive "Roll-A-Way-Dip" guides food onto platter. All chrome. Superb gift!
MH3 1-S1997; 3-S1797 Free Protect-O-Guide, Safety Blade Lock. 12½ lbs. 29.95

DELUXE ELECTRIC CAN OPENER AND KNIFE SHARPENER
Gifted combination of classic beauty, push-button efficiency! Opens all cans—any size, any shape. Sharpens all non-serrated blades to factory-keen edge. Nylon-lined cutting wheel and chrome magnet remove instantly for rinsing. Large ¾" feed gear. Stainless Steel knife guide. 115v, AC. UL. 7¼".
5754 S1677 White, Yel., Tur. or Sandalwood. 7¾ lbs. 27.95

Budget Electric Can Opener/Sharpener
Double-duty beauty! "Fold-A-Way" table rest, recessed carrying handle. UL. 7¼". 5¼ lbs.
5752 1-S1263; 3-S1137 White, Gold/Black Trim 18.95

BUDGET ELECTRIC CAN OPENER
Quality-crafted performer! Fresh, tapered look styling, deluxe worksaver conveniences. Quickly opens all cans—any size or shape. Super-hard cutting wheel leaves a safe, smooth edge. Chrome magnet whisks away lids; removes for cleaning. Large ¾" feed gear for smooth action. Chrome piercing lever. "Fold-A-Way" table rest for over-size cans. Built-in cord storage. Recessed carrying handle. Diecast motor mount. Styrene case. 115v, AC. UL. 7¼". 5 lbs.
5753 S789, White with Gold/Black Trim 14.95

DELUXE MAGNETIC CAN OPENER
Outstanding value! Gifted 3-in-1 worksaver offers rich beauty, top performance, extra convenience. Easy-turn handle grips, pierces and opens all cans safely, in seconds. Leaves a smooth drinking-cup edge. Nylon-lined stay-sharp cutting wheel and magnet remove for rinsing. All-enclosed diecast construction. Locking three-position swing bracket. Wt. 2½ lbs.
5311S 1-S463; 12-S417 White, Red, Yel., Pink, Turq. 6.95
C5311S 1-S530; 12-S477 Polished All Chrome. 7.95
CP5311AS 1-S597; 12-S537 All Copper. Without op./shrpnr. 8.95

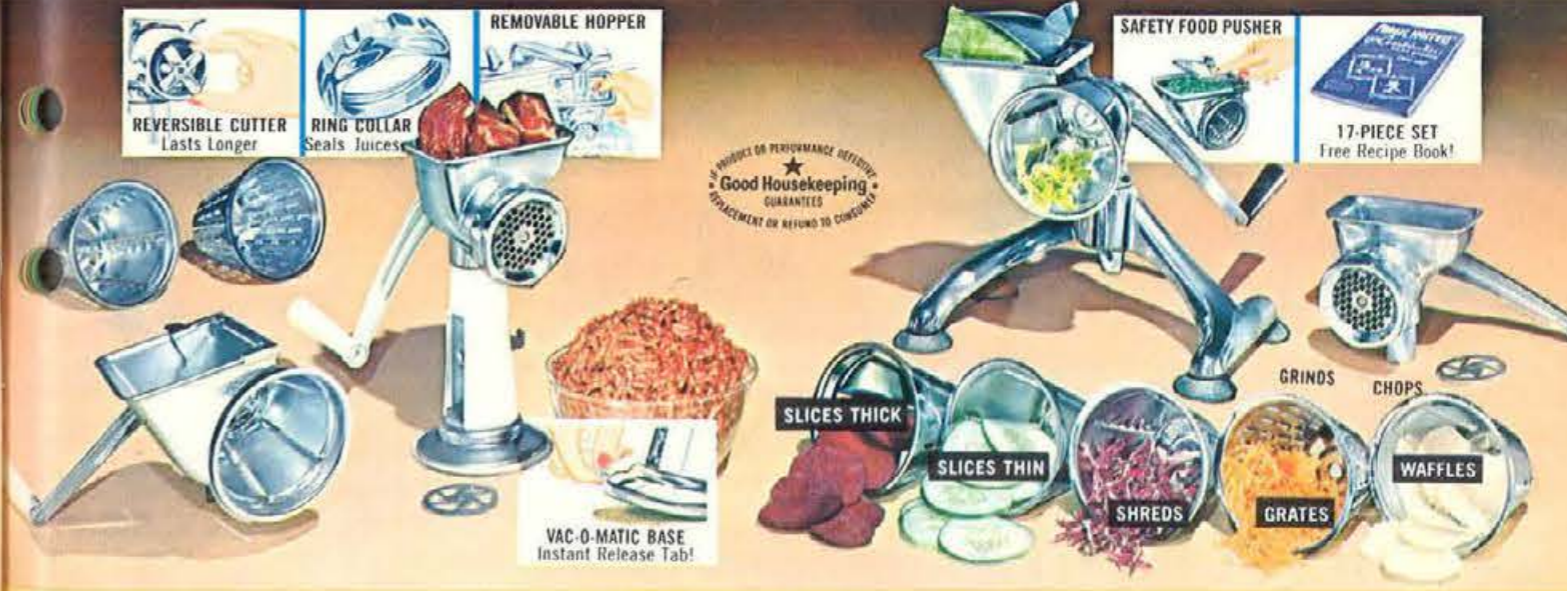

DELUXE ELECTRIC JUICER
Gets all the juice in seconds... automatically! Freshly squeezed, vitamin rich, better tasting. No seeds, pulp or rind oil. Diecast aluminum reamer for grapefruit, oranges. Ceramic reamer for lemons, limes. Exclusive centrifugal aluminum strainer. Bowl is dishwasher-safe. White melamine case. UL. 9" high. 9¼ lbs.
5963 1-S1463; 3-S1317 White, Yellow, Turquoise, Sandalwood Bowl 21.95

Non-Centrifugal Juicer. Two Ceramic Reamers
5962 1-S1263; 3-S1137 Color Choice as Above. 8¼ lbs. 18.95

ELECTRIC MEAT GRINDER
Beautiful worksaver—compact, portable, a joy to use! Automatically grinds and chops raw or cooked meat, fish, vegetables, fruit, nuts. Perfect for hamburgers, sandwich spreads, croquettes, hash, soups, desserts. Heavy-duty motor does all the work. Reversible double-edged cutting blade. Exclusive one-piece aluminum hopper removes for quick rinsing. Maplewood food pusher; 2 cutters. Recipe book. UL.
5600 1-S2663; 3-S2397 White with Gold Trim. 12¼ lbs. 39.95

ELECTRIC FOOD SLICER
Precision slicing automatically! Heavy-duty power unit does the work—you simply guide the food. Enjoy utmost slicing ease, speed and convenience. Big 6½" serrated blade slices any thickness from ¼" to wafer-thin. Removable food tray. 115v, AC/DC. UL.
MH8E 1-S2663; 3-S2397 Free Protect-O-Guide. 14½ lbs. 39.95

Family-Size Electric with 7¼" Serrated Blade
Ideal for large families or big parties! Gleaming chrome.
MH9E 1-S3330; 3-S2997 Free Protect-O-Guide. 14½ lbs. 49.95

VAC-O-MATIC™ SALAD CHEF® AND MEAT GRINDER
Magic meal-maker combination. Use it as a meat grinder. Change heads, it's a salad maker! Vacuum-lock base anchors solidly; no clamps. Powerful, space saving. Enjoy hundreds of appetizing salad creations, tasty meat dishes. Three chrome-plated cones. Meat, vegetable cutters. All-chrome safety food pusher. Handles clear table top. Recipe book. 15-piece set.
589 1-S1130; 12-S1017 White with Chrome Trim. 3 Cones. 6¼ lbs. 18.95
588 1-S1330; 12-S1197 White with Chrome Trim. 5 Cones. 6¾ lbs. 19.95
C588 1-S1397; 12-S1257 All Chrome. 5 Cones. 6¾ lbs. 20.95
555 1-S663; 12-S597 Vac-O-Matic Meat Grinder Alone. White, Chrome Trim. 3½ lbs. 9.95
582 1-S730; 12-S657 Vac-O-Matic Salad Maker Alone. White, Chrome Trim. 3 Cones. 4 lbs. 10.95

DELUXE 5-CONE COMBINATION
A whole kitchen in one appliance! Create professional salads, casseroles, desserts, thrifty meat and fish dishes. Five chrome-plated cones shred, grate, waffle, slice thick and thin. Two cutters grind, chop, mince, crumb. Exclusive Magaloy® construction for durability, lasting beauty. Safety food pusher. Removable easy-clean hoppers. Rugged construction; diecast base. Suction feet. Idea-packed recipe book. Perfect gift! 17-piece set.
C587 1-S1330; 12-S1197 All Chrome Combination. 5 Cones. 7¼ lbs. 19.95
587 1-S1233; 12-S1110 White. 5 Cones. 7¼ lbs. 18.50
581-3 1-S663; 12-S597 Salad Maker Alone. 3 Cones. Wh. Suc. Ft. 4½ lbs. 9.95
550-M 1-S597; 12-S537 Meat Grinder Alone. Wh. Magaloy Hopper. 3¾ lbs. 8.95



West Bend

CANISTER SET
For standard packs of Flour, Sugar, Coffee and Tea. Shipping weight, 3 lbs. Copper-color and Black.
5-148 S597 Polished aluminum \$9.95
5-142 S499 \$7.95

RANGE SET
Matching Salt & Pepper Shakers and grease container. Shipping weight, 2 lbs.
5-154 S315 Copper-color and Black \$4.50
5-149 S277 Polished Aluminum \$3.95

SERVING OVEN
Keeps rolls "oven-warm" wherever they are served. With candle warmer assembly. Shipping wt., 3 lbs.
Copper-color. 5347 S455 \$6.50
Polished aluminum 5346 S417 \$5.95

TRIG TEA KETTLE
Original trigger spout, stainless with copper bottom. Shipping weight, 3 lbs.
4522 S347 \$4.95

BOWLMASTER MIXING BOWLS
½, 1½, and 3½ qt. stainless steel bowls. Shipping weight, 3 lbs.
7-6 S487 \$6.95

THREE-WAY DISPENSER
Holds wax paper, aluminum foil and paper toweling. Shipping weight, 3 lbs.
5053 S455 Copper-color \$6.50
5052 S385 Polished aluminum \$5.50

ROUND CAKE HUMIDOR
Handy "T" handle. Cover locks-on 14¼" tray. Shipping weight, 3 lbs.
Copper-color 5428 S487 \$6.95
Polished aluminum 5427 S403 \$5.75

Decorator Designed
Pantry Elegance
in Gleaming Chrome by
Kromex

689 THREE-WAY DISPENSER, a dazzling chrome addition to every kitchen. For standard size aluminum foil, wax paper and paper towels. WT: 4 lbs.
689 S597 \$8.95

690 4-PC. STACKING KANISTER SET. The new "sheer" look in dazzling chrome. Four "shelf show-offs" hold 5 lbs. flour; 1 lb. coffee; 1½ lbs. tea and 6 lbs. sugar. Recessed ebony identification handles for easy stacking. WT: 5½ lbs.
690 S663 \$9.95

692 RANGE SET in easy-to-clean mirror finish chrome... the ideal companion set to above kanisters. 3-piece set contains salt and pepper shakers and grease container with aluminum strainer and insert. WT: 2 lbs.
692 S397 \$5.95

620 SQUARE KAKEOVER for round, high or square cakes, with sparkling glass plate. Keeps cake fresh. WT: 8 lbs.
620 S463 \$6.95

699 BREAD KABINET in elegant chrome, featuring a cutting board and interior shelf. Spring closes door automatically. Extra large capacity. WT: 9 lbs.
699 S797 \$11.95

698 STREAMLINED BREAD KABINET in beautiful chrome. In a practical, new apartment size, the cabinet has a full size cutting board inside automatic closing door. WT: 6 lbs.
698 S663 \$9.95

Griffon

GRIFFON STAINLESS STEEL STEAK KNIVES
Luxurious steak knives at a budget price. Entire knife made of a solid piece of stainless steel. Cutting edges hand ground with serrated tips. Seldom needs resharpening. Shipping weight, 3 lbs.
6367/3 S480 Set of 6 \$8.00

GRIFFON STAINLESS STEEL STEAK KNIVES
A smart, practical steak knife set. Each knife is made from a solid piece of stainless steel. The handles are gracefully designed, curved and shaped for comfort. Masterfully ground blades with serrated tips to produce cutting edges that will stay sharp for years. Teak wood finished, lined, protective wood box. Shipping wt., 3 lbs.
6365/21 S810 Set of 6 \$13.50
6365/22 S990 Set of 8 \$16.50

GRIFFON STAINLESS STEEL CARVING SET
Made of solid piece of stainless steel. Consists of 9" Ham Slicer, 7¼" Carver and Fork. Blades are finest stainless steel, hollow ground and scalloped—razor sharp. Graceful handles are fully polished... curved and shaped for comfort. Teak wood finished, lined, protective wood box. Shipping wt., 3 lbs.
6373/24 S1050 3-Pc. Set \$17.50
6373/23 S810 2-Pc. Set without Slicer \$13.50

GRIFFON STEAK KNIVES
Heirloom quality knives. Made of finest stainless steel. Hollow ground by Solingen, German master cutlers. All blades go to the end of the finest selected natural matched stag handles with rivet assembly. Made to fit the hand comfortably. A smart package. Velvet and silk lined on the inside. Shipping weight, 3 lbs.
6369/63 S1800 Set of 6 \$30.00

GRIFFON 3-PIECE CARVING SET
Unsurpassed quality. Consists of 10" Ham Slicer, 8" Carver and Hot Dropped Forged Fork. All are made of the finest stainless steel that keep razor edges. Hand made by Solingen, German master cutlers. The blades go to the end of the finest selected natural stag handles with rivet assembly. Cased in a smart velvet and silk lined box. Shipping weight, 3 lbs.
6375/64 S2250 \$37.50

GRIFFON TAK-A-PART KITCHEN SHEARS
Comes apart for cleaning. Hot forged steel, fully chrome plated and polished. Serrated non-slip cutting edge. Attractive assistant in your kitchen. Many other uses.
9002 S195 \$3.25

Carvel Hall

SOMERSET BY CARVEL HALL
Rare, exciting symmetry. Carvelloy blades are full hollow ground. Contoured handles have good, rich weight; a pleasing heft in the hand. Luxurious walnut chests. Shipping weight, 3 lbs.
2866 S1947 Set of 6 Steak Knives \$29.95
2868 S2397 Set of 8 Steak Knives \$36.95
2863 S2597 3-Piece Carving Set \$39.95
2862 S1947 2-Piece Carving Set \$29.95

VOGUE BY CARVEL HALL
Steak knives feature lifetime chrome-vanadium steel. Lustrous handles are hard wearing ivory toned plastic. Carver and slicer blades are Carvelloy stainless. Shipping weight, 3 lbs.
5086 S1297 Set of 6 Steak Knives \$19.95
5088 S1622 Set of 8 Steak Knives \$24.95
5081 S1297 2-Piece Carving Set \$19.95
5083 S1622 3-Piece Carving Set \$24.95

LEISURE BY CARVEL HALL
Modern steak and carving services in flowing all-metal design. Hand-honed Carvelloy blades balance comfortable chrome-bright handles. Polished to permanent high luster. In smart, black-gold compacts. Shipping weight, 3 lbs.
2046 S972 Set of 6 Steak Knives \$14.95
2048 S1297 Set of 8 Steak Knives \$19.95
2441 S972 2-Piece Carving Set \$14.95
2443 S1492 3-Piece Carving Set \$22.95

WOODLAWN BY CARVEL HALL
A blend of rich walnut and bright Carvelloy blades give Woodlawn the look of elegance, the feel of luxury. Hollow ground blades are honed to fine line sharpness to assure matchless carving efficiency. Sets in handsome fitted walnut blocks. Shipping weight, 3 lbs.
8516 S1297 Set of 6 Steak Knives \$19.95
8552 S1138 2-Piece Carving Set \$17.50
8553 S1622 3-Piece Carving Set \$24.95

EKCO FLINT STAINLESS STEEL COOKWARE

With the famous Radiant Heat Core—a special metal that is sandwiched between two layers of stainless steel, spreads heat up and around the sides as well as across the bottom. Plus "Vapor Seal" rims, self basting covers that lock the flavor in makes this the fine cookware that it is. It also features cool touch handles and self storing covers.



- SAUCEPAN WITH COVER — 1 qt. Shpg. wt., 2 lbs. 7601 S431 \$5.75
- SAUCEPAN WITH COVER — 2 qt. Shpg. wt., 3 lbs. 7612 S619 \$8.25
- SAUCEPAN WITH COVER — 3 qt. Shpg. wt., 3 lbs. 7623 S712 \$9.50
- SAUCEPAN WITH COVER — 4 qt. Shpg. wt., 4 lbs. 7634 S821 \$10.95

FLINT PERCOLATOR — With easy-to-clean dripless spout, flame guard handles—including stainless steel tube, basket and spreader plate, 8 cup size. Shpg. wt., 4 lbs. 7638 S1012 \$13.50

DOUBLE BOILER WITH COVER — 2 qt. Shpg. wt., 4 lbs. 7632 S971 \$12.95

SAUCEPOT WITH COVER — 6 qt. Shpg. wt., 5 lbs. 7666 S937 \$12.50

SKILLET WITH COVER — 8 inch. Shpg. wt., 3 lbs. 7668 S619 \$8.25

SKILLET WITH COVER — 10 inch. Shpg. wt., 5 lbs. 7670 S862 \$11.50

SKILLET, OPEN — 7 inch. Shpg. wt., 2 lbs. 7667 S446 \$5.95

EKCO FLINT CUTLERY SETS

Vanadium stainless steel blades with genuine dishwasher-safe carved Brown Pakkawood Handles—Nickel Silver Compression Rivets. Flint Hand-up Holdster Sets of Hardwood with Fruitwood Finish and Decorative Aluminum Face Plate.



FLINT 5-PIECE SET—Includes: 3" Paring Knife, 5" Utility Knife, 7" Butcher Knife, 6" Sandwich Knife, and 9" Roast Slicer. Shipping weight, 2 lbs. 7013W S821 \$10.95

FLINT 4-PC. HOLDSTER SET Includes: 3" Paring Knife, 5" Utility Knife, 5" Boning Knife and 6" Sandwich Knife. Shpg. wt., 2 lbs. 7014N S896 \$11.95

FLINT 6-PIECE STEAKSTER SET IN HARDWOOD HOLDSTER — With Waverly edge. Set includes: Six 5" Steak Knives. Shipping weight, 2 lbs. 7036N S971 \$12.95

FLINT 6-PIECE STEAK KNIVES SET — With Waverly edge. Set includes: Six 5" Steak Knives. Shipping weight, 2 lbs. 7037W S746 \$9.95

FLINT 6-PC. "SUSAN" HOLDSTER SET Includes: 3" Paring Knife, 5" Utility Knife, 8" French Cook's Knife, 8" Poultry and Steak Slicer, 9" Roast Slicer, and 9" Bread and Cake Knife. Shipping wt., 5 lbs. 7007N S1496 \$19.95



EKCO 7-PIECE DELUXE KITCHEN TOOL SET Highly polished stainless steel with tapered stalks solidly riveted to dishwasher proof, black Bakelite handles. America's Number 1 favorite among all quality kitchen tools. Set includes: 2-Tine Fork, Large Turner, Basting Spoon, Deep Ladle, Icing Spatula, Potato Masher, and 6-place Rack. Shpg. wt., 5 lbs. 1900 S971 \$12.95

EKCO FLINT 3-PIECE COOK AND SERVE KITCHEN TOOL SET Decorated White and Sandalwood MELMAC handles—same as in 7-piece set shown. Set includes: Basting Spoon, 2-Tine Fork, and Small Turner. Shpg. wt., 2 lbs. G2473 S371 \$4.95



EKCO FLINT 7-PIECE COOK AND SERVE KITCHEN TOOL SET Decorated White and Sandalwood MELMAC handles that will not fade, even in automatic dishwashers! Durable gleaming stainless steel, polished and edged as only Ekco craftsmen can, make these the ideal tools for use in the Kitchen, Dining Room and Patio. Set includes: Deep Ladle, Potato Masher, Icing Spatula, Basting Spoon, Large Skillet Turner, Pot Fork, and 6-place Stainless Wall Rack. Shpg. wt., 6 lbs. G2400 S1121 \$14.95

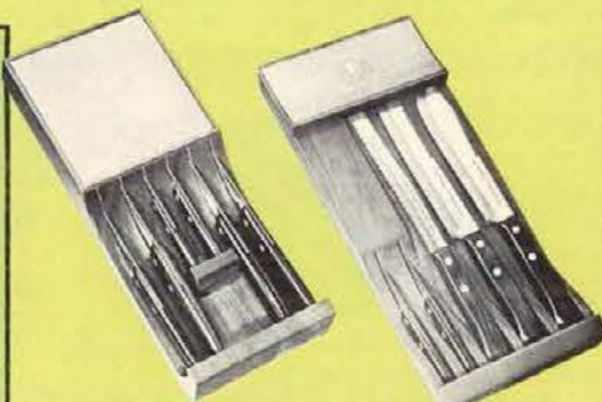

FLINT 6-PC. HOLDSTER SET —Includes: 3" Paring Knife, 5" Utility Knife, 8" Poultry & Steak Slicer, 8" French Cook's Knife, 9" Roast-Slicer, and 9" Bread & Cake Knife. Shpg. wt., 5 lbs. 7006N S1496 \$19.95

FLINT 5-PC. HOLDSTER SET —Includes: 3" Paring Knife, 5" Utility Knife, 8" Poultry & Steak Slicer, 7" Butcher Knife, and 9" Roast Slicer. Shipping wt., 4 lbs. 7029N S1121 \$14.95

LIFE-LIKE POLYETHYLENE FLORAL ARRANGEMENTS by Andre Pierre



Height 11", Length 17", Width 10". F886 S546 \$8.40

Height 13", Length 27", Width 11". F888 S624 \$9.60

Height 17", Length 20", Width 11". F890 S780 \$12.00

All items on this page available in colors as shown.



Height 17", Length 14", Width 10". F819 S390 \$6.00

An "all-around" arrangement, flowers showing on all sides. Height 17", Length 15", Width 9". F818 S390 \$6.00

Height 15", Length 10", Width 10". F817 S390 \$6.00



Height 23", Length 19", Width 8". F834 S624 \$9.60

Height 25", Length 16", Width 8". F835 S624 \$9.60

Height 25", Length 18", Width 10". F836 S624 \$9.60

See pages 1 and 2 for price and shipping information.

Add 2% to your cost for State Tax on all items in this catalog.

Shipping weight each item, 5 lbs.

GLOBE-WARE ELEGANCE IN FINE BRASS AND COPPER



GOURMET SUPREME CHAFING DISH

Traditional design in brass, copper combination: copper cooking and water pan; brass legs on stand. Two quart capacity. Sterno burner. Diameter of pan 9 1/4". Height 10 1/2". Shipping weight, 6 lbs.

16CD S1333 \$20.00



CIRCULAR SERVING TRAYS

Use under chafing dish or for serving. Lacquer finish to prevent tarnishing. Either size tray available in Copper or Brass. Shipping wt., 3 lbs.

24HTL S534 17 1/2" dia. \$ 8.00

27HTL S667 20" dia. \$10.00



OBLONG CHAFING DISH

A triumph in design. The new sculptured contour look. Smartly "two toned" in solid copper and brass for added beauty. Features: pyrex liner 4 qt. capacity, 2 solid brass alcohol burners, solid copper water pan and cover, and brass finish stand. Shpg. wt., 10 lbs.

70CD S2667 \$40.00



CONTEMPORARY CHAFING DISH

Two quart capacity in copper on a fashionable Antique Bronze-Tone frame. Cooking pan of aluminum. Sterno burner. Walnut handle and knob. Shpg. wt., 5 lbs.

13CD S1000 \$15.00



COACHMAN JAR

One quart size. In brass or copper. Overall height 9". Shipping wt., 2 lbs.

6 S267 \$4.00

Same as above except 2-Qt. size. \$6.00

245 S400 \$6.00



CONTEMPORARY JUNIOR CHAFING DISH

For sauces and dips. Brass or copper finish. One quart capacity. Sterno burner. Shipping wt., 5 lbs.

14CD S933 \$14.00

DECORATOR SCALES Designed to be seen in perfect balance... beautifully proportioned and elegantly executed! Available in three distinct heights — and choice of colonial design with all Brass stem or Traditional styling with Brass and Walnut columns. Smartly styled to please the most discriminating home-maker!



MINIATURE SCALE

Decorative traditional design in gleaming brass finish and walnut combination. Height 10". Shpg. wt., 2 lbs.

1 S433 \$6.50



MINIATURE SCALE

Early American design in gleaming brass finish. Height 10". Shipping wt., 2 lbs.

2 S433 \$6.50



LARGE SCALE

Decorative traditional design in gleaming brass finish and walnut combination. Height 17 1/2". Shpg. wt., 3 lbs.

101 S867 \$13.00



MEDIUM SCALE

Decorative traditional design in gleaming brass finish and walnut combination. Height 15". Shpg. wt., 2 lbs.

11 S667 \$10.00



MEDIUM SCALE

Early American design in gleaming brass finish. Height 15". Shipping wt., 2 lbs.

12 S667 \$10.00



LARGE SCALE

Early American design in gleaming brass finish. Height 17 1/2". Shipping wt., 3 lbs.

102 S867 \$13.00

See pages 1 and 2 for price and shipping information. Add 2% to your cost for State Tax on all items in this catalog.

SOLID BRASSWARE

DELFT FROM HOLLAND—Beautifully designed Green glazed ceramic combined with Solid Brass makes this fine Delft an exciting decorative element in home planning.



PITCHER

Shpg. wt., 5 lbs.
1161 S400 Ht. 6 1/4" \$6.00
1160 S367 Ht. 5 1/4" \$5.50



COMPOTE

Diameter 7", Height 6", Shpg. wt., 4 lbs.
1027 S433 \$6.50

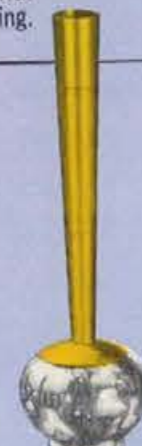

VASE

8 1/4" high. Shpg. wt., 3 lbs.
BB S233 \$3.50



PITCHER

Shpg. wt., 5 lbs.
1164 S433 Ht. 9 1/2" \$6.50
1163 S367 Ht. 8 1/2" \$5.50



COMPOTE

Diameter 8 1/2", Height 4 1/2". Shpg. wt., 5 lbs.
1019 S433 \$6.50



SCALE

With flat trays. 13" height. Shpg. wt., 5 lbs.
3261 S633 \$9.50



BRASS "HALF-MOON" PLANTER SCALE

On Marble Base. Height 15". Shpg. wt., 5 lbs.
6063 S595 \$10.00



SOLID BRASS BASKET

On base. With grape ornaments. Hand made. Length 8 1/2", width 7", height 10". Shpg. wt., 8 lbs.
9008 S633 \$9.50



SOLID BRASS CANDLEHOLDER

Modern. Height 4". (Candles not included). Shpg. wt., 4 lbs.
18 S233 \$3.50



SOLID BRASS TRI-CORNER CENTERPIECE

On Base. Diameter 8 1/2", Height 2 1/2". Shpg. wt., 4 lbs.
629P S500 \$7.50



SOLID BRASS MODERN BOWL

On cast claw feet. Diameter 6 1/4", Height 3". Shpg. wt., 4 lbs.
727 S280 \$4.20
Same as above, except Diameter 8", Height 3 1/4". Shpg. wt., 5 lbs.
728 S420 \$6.30



SOLID BRASS GONDOLA BOWL

On base. 12" long. Shpg. wt., 4 lbs.
533P S400 \$6.00



SOLID BRASS OBLONG CENTERPIECE

On ball feet. Length 14", Width 6", Height 3 1/2". Shpg. wt., 4 lbs.
531 S533 \$8.00



SOLID BRASS BOWL

On decorative legs. Hand made. Diameter 5", Height 3". Shpg. wt., 4 lbs.
121 S333 \$5.00
Same as above, except Diameter 7", Height 3 1/2". Shpg. wt., 5 lbs.
122 S433 \$6.50



SOLID BRASS BOWL

On cast claw feet. Diameter 8 1/2", Height 4". Shpg. wt., 4 lbs.
928 S467 \$7.00



SOLID BRASS SILENT BUTLER

With wood handle. Diameter 6 1/2". Shpg. wt., 3 lbs.
482 S453 \$6.80

Add 2% to your cost for State Tax on all items in this catalog.

See pages 1 and 2 for price and shipping information.

Sea Mist insulated ware . . . an exciting combination of colors so vivid you can almost smell the ocean breeze.

- (A) Insulated Ice Bucket—Holds up to four trays of ice cubes. Green w/White Trim 86-116 S530 Wt, 6 lbs. \$7.95
- (B) Insulated Cups—Set of Six—7 oz. capacity. Asst. Green w/White Trim 57-616 S397 Wt, 3 lbs. \$5.95
- (C) Insulated Tumblers—Set of Six—12 oz. capacity. Asst. Green w/White Trim 34-616 S397 Wt, 4 lbs. \$5.95
- (D) Insulated Tumblers—Set of Six—10 oz. capacity. Asst. Green w/White Trim 33-616 S330 Wt, 3 lbs. \$4.95
- (E) Insulated Beverage Server—64 oz. capacity. Green w/White Trim 16-116 S663 Wt, 4 lbs. \$9.95
- (F) Insulated Ensemble—Ensemble consists of 32 oz. beverage server—Four matching 7 oz. cups and chrome plated caddy w/white handles. 21-716 S930 Asst. Green w/White Trim Wt, 6 lbs. \$13.95 11-116 S530 32 oz. server only—Green w/White Trim Wt, 3 lbs. \$7.95



Vacuum sealed . . . DISHWASHER SAFE. All tumbler and cup sets are packed six per gift box.



INSULATED SERVING WARE BY Thermo-Serv®

Gleaming gold with black trim—The most elegant insulated ware ever! This glamorous insulated ware is the ultimate in beauty and quality.

- (A) Insulated Beverage Server—64 oz. capacity. Gold w/Black Trim 16-103 S730 Wt, 4 lbs. \$10.95
- (B) Insulated Tumblers—Set of Six—12 oz. capacity. Gold w/Black Trim 34-603 S463 Wt, 4 lbs. \$6.95
- (C) Insulated Cups—Set of Six—7 oz. capacity. Gold w/Black Trim 57-603 S463 Wt, 3 lbs. \$6.95
- (D) Insulated Ice Bucket—Holds up to four trays of ice cubes. Gold w/Black Trim 86-103 S597 Wt, 6 lbs. \$8.95
- (E) Insulated Ensemble—Ensemble consists of 32 oz. insulated beverage server, four matching 7 oz. cups and "jewel plated" carrying caddy w/walnut handles. 21-703 S997 Gold w/Black Trim Wt, 6 lbs. \$14.95 32 oz. Server Only 11-103 S597 Gold w/Black Trim Wt, 3 lbs. \$8.95

Vacuum Sealed . . . DISHWASHER SAFE. All tumbler and cup sets packed six per gift carton.



See pages 1 and 2 for price and shipping information. Add 2% to your cost for State Tax on all items in this catalog.



HIGH BOY PLANTER
Warmth of walnut finish with richness of non-tarnishable gold tone bands—featuring gold tone rings. Water sealed. 10" x 8 1/4". Shipping weight, 5 lbs. 206 S695 \$10.00 Same as above except 11" x 9 1/4". 207 S840 \$12.00



ICE BUCKET
Adds stalwart touch to any decor. Insulated lid. Tuft leather-like finish, in Walnut Wood color. Tarnish-proof gold tone bands. Brass finish bale handle and warp-proof woodlike lid. 1 gal. capacity. Shipping weight, 4 lbs. 149 S695 \$10.00



MR. V.I.P. SET
The perfect gift for father, combining all the necessary tools for your home bar. Attractively boxed. Shipping weight, 2 lbs. V1-3 1-S665; 3-S599 \$9.98



MR. PRO BAR SET
The perfect gift for a man. Authentic reproduction of the set used at your better taverns. This is equipped with a stainless steel shaker. Shipping weight, 2 lbs. PB-3 1-S367; 3-S330 \$5.50



PEPPER MILL SET
Maple finish, 11" tall. Battery operated. Adjustment from fine to coarse grind. Shipping weight 6 lbs. 7043 S695 \$9.95 Set of 3 "C" Batteries for above. B/3 S39 \$6.00



Lovely contoured shape, 5 1/4" high. Available in walnut or maple. Shipping wt., 2 lbs. 16 1-S330; 3-S297 \$4.95



Newest styling and over 7" high. Available in walnut or maple. Shipping wt., 2 lbs. 18 1-S463; 3-S417 \$6.95 Same as above only over 8" high. 19 1-S530; 3-S477 \$7.95



New dramatic contour and over 6" high. Available in blond, mahogany or walnut. 33 1-S397; 3-S357 \$5.95



GLAMOUR POUR SALT & PEPPER SET
Easy snap-off cover. Crystal clear glass base. Stainless steel covers. Covers beautifully hand polished. 2621-42 S197 \$2.95



CHEESE AND DIP
10" x 12" with 4 1/4" tile with "Grecian Holiday" design. Contains dip bowl and knife. Shipping wt., 3 lbs. 8026 S595 \$9.00



CHEESE SERVER
Genuine walnut board, 12" x 12". 6" Tile. Pilgrim design. Knife included. Shipping weight, 3 lbs. 9206 S450 \$6.75



CHEESE SERVER
Genuine walnut board, 9" x 9". 6" Tile, knife and oblong cracker basket. Spiral design. Shipping weight, 3 lbs. 7132 S525 \$7.95



CARVING BOARD
Well and tree platter, made of seasoned maple with wax finish. Has wood feet. 12" x 21". Shipping wt., 5 lbs. 5547 S495 \$7.50



CARVING BOARD
Genuine walnut with Chrome Carving Rack mounted on rubber tipped wood feet with wood handles. 14" x 21". Shipping wt., 6 lbs. 5550 S895 \$13.50



GRIFFON CARVING BOARD
Board has 7 1/4" carver, 5 pronged chrome plated mechanism can be raised or lowered. Made of selected hardwood and is 12" x 20". Shipping wt., 6 lbs. 6374 S667 \$10.00



CHOPPING BLOCK AND CLEAVER
11" x 11" x 1 1/4". Wood feet. Made of seasoned wood maple. Stainless Steel Cleaver fits into compartment under block for easy storage. Shipping wt., 5 lbs. 5513 S350 \$5.25



KIWI SHOE GROOMER
Early American styling and very accessible. Natural finish solid wood with brass plated hinges. Sturdy foot rest with rubber tread. Fine hair brushes and daubers (2 each). Large polishing cloths and years supply of KIWI polish. 10 1/4" x 9" x 10". Shipping wt., 6 lbs. 29 S429 \$5.95



CARDINAL DOMINOES
Hand tooled of the finest Catalin. Packaged in attractive gift box. Choice of White, Black, Red or Green. Size 2" x 1" x 3/4". Shipping wt., 3 lbs. 800 S283 \$4.25 Same as above except 2" x 1" x 1/2". Choice of white or black. 540 S367 \$5.50



THERMO TRAY TRIVET
White surface with golden design and frame. American walnut handles. Overall size 11" x 7". Shipping weight, 3 lbs. S64 S417 \$5.95



THERMO TRAY HOT ELECTRIC TRAY
Surface is walnut plastic laminate. Full length handles of American walnut. Golden anodized aluminum frame in soft satin finish. Adjustable thermostat with on-off switch. Overall size: 18" x 10". Shipping weight, 6 lbs. ES1 S995 \$14.95 Same as above, except overall size: 23" x 12". Shipping weight, 7 lbs. ES3 S1330 \$19.95

ALL PRICES SUBJECT TO CHANGE WITHOUT NOTICE — HOUSTON GUARANTEES NOT TO BE UNDERSOLD HOUSTON JEWELRY & DISTRIBUTING CO., HOUSTON, TEXAS

See pages 1 and 2 for price and shipping information.

Add 2% to your cost for State Tax on all items in this catalog.



UNIVERSAL THERMAL BEVERAGE KEEPERS

This is the Safari model. It contains twin pint thermal bottles to keep drinks hot or cold for 36 hours. Tanned and saddle stitched leather-like case with adjustable strap. Shipping weight, 4 lbs.

2685C S464 \$6.95



UNIVERSAL OUTING SET

Belgique luggage styling in two-tone luxury leather-grained vinyl. High fashion Bone and Moss Green. Holds two of Universal's quart size thermos bottles in complementary colored swirl design. Both bottles have three nested cups. Large metal sandwich box. Straps hold towels, blankets, etc. Special curved zipper allows bag to be opened extra wide for easy access. Shipping weight, 5 lbs.

9898 S866 \$12.98

UNIVERSAL



UNIVERSAL OUTING SET

Novel new "open-top" easy-access design. Authentic Green McLeod tartan with black luxury leather grained vinyl trim. Holds two of Universal's quart size thermos bottles in matching plaid. Spacious center section can hold a huge cargo of food. Flip-top cover closes with jewelry brass swivel lock. Shipping weight, 5 lbs.

9897 S730 \$10.95



UNIVERSAL-STANLEY WIDE MOUTH FOOD JAR

Stainless steel liner protects contents of Universal-Stanley wide mouth food jar. Top openings are extra wide to take full size tablespoons for serving foods. Interiors are smooth and easy to clean. Handle for easy carrying. They may be sterilized. Shipping weight, 5 lbs.

1357 S1597 \$23.95



UNIVERSAL-STANLEY UNBREAKABLE VACUUM BOTTLE

All steel construction and stainless steel interior. Distinctive "Field Green" finish is smartly accented with chrome plated neck, cup and bottom band. Universal-Stanley Vacuum Bottles are rugged, engineered and built to give you years of service.

943 S864 \$12.95

Shipping weight, 3 lbs.

Quart Size 944 S997 \$14.95

Shipping weight, 5 lbs.

Two-Quart Size 945 S1197 \$17.95

Shipping weight, 6 lbs.



UNIVERSAL "THERMAX" VACUUM BOTTLE

Unbreakable thermax 36 hour vacuum bottles, of white plastic with red cup and trim. Keeps food and liquids hot or cold for 36 hours.

1201 S136 10 oz. Shpg. wt., 2 lbs. \$2.25

2701 S144 Pint. Wt., 2 lbs. \$2.29

3402 S243 Qt. Wt., 3 lbs. \$3.69



UNIVERSAL-STANLEY THERMAL JUG

Heavy duty green enameled steel exterior. Single unbreakable unit, electrically welded. Stainless steel linings resist acids and corrosion. Fast-flow spigots are drip-proof. No glass, nothing to break or replace. One gallon capacity. Shipping weight, 9 lbs.

2008 S1464 \$21.95



UNIVERSAL OUTING SET

Continental luggage styling in authentic Red McPherson Glen Tartan with black leather-grained luxury vinyl trim. Holds two of Universal's rust-proof quart size thermos bottles with 3 nested cups. Large metal sandwich box. Outside straps hold towels, blanket, etc. Special curved zipper allows bag to be opened extra wide for greater convenience. Shipping weight, 5 lbs.

9899 S999 \$14.98



UNIVERSAL-STANLEY "SPORTSMAN'S SET"

Luxurious outing set. Packs a full picnic lunch for several people. Two individual quart size Lifetime Stainless Steel Universal-Stanley Thermal Bottles and a Stainless Steel Food Box are contained in the beautiful zippered case that looks like costly tanned leather even to the saddle stitching. Shipping weight, 12 lbs.

9302 S3325 \$50.00



COLEMAN SNOW-LITE COOLER

Family sized cooler, ideal for picnics, drive-in movies, vacation and other outings. Hinged lid for easy access. Lock in place for easy one-hand carrying. Deep storage container for dry foods. Light-weight, yet strong, designed to hold cold up to 45% longer. Thermo-Lock styrene insulated on all sides, top and bottom. Steel beam constructed base for double strength. Available in Green, Red, or Aqua. Dimensions: 10 1/2" x 18" x 13 1/2". Capacity, 7 gallons. Shipping weight, 11 lbs.

*5213A S1117 \$16.95



COLEMAN SNOW-LITE COOLER

Family sized cooler, ideal for picnics, drive-in movies, vacation and other outings. Hinged lid with cam type latch and chest type carrying handles. Deep storage tray. Royalite lining is odor-proof, rust-proof, leak-proof, stain-resistant. Dimensions: 10 1/2" x 18" x 13 1/2". Capacity, 7 gallons. Available in Green, Red or Aqua. Shipping weight, 12 lbs.

*5214B S1317 \$19.95

Same as above except large size. Dimensions: 13 1/2" x 22" x 16". Capacity, 14 gallons. Shipping wt., 21 lbs.

*5215B S1863 \$27.95



COLEMAN STATION WAGON SNOW-LITE COOLER

Lightweight aluminum construction with aqua door! Designed for station wagon living, and ideal for cabin construction with aqua door! Shelf storage area just like a kitchen refrigerator. Holds 25-lb. cake tray for ice water supply or to allow drainage. Clean Royalite interior. Handles on side allow cooler to be strapped in place for traveling. Dimensions: 13 1/2" x 23" x 16". Capacity, 14 gallons. Shipping wt., 18 lbs.

*5217A704 S2417 \$36.50



COLEMAN CAMP OVEN

Convenient accessory for Coleman Camp Stoves. Makes outdoor baking a breeze. Made of heavy gauge steel. Steel back rack adjusts to proper height. Easy to read thermometer for accurate heat control. Shipping wt., 8 lbs.

5010-700 S739 \$10.50



NEW COLEMAN SNOW-LITE DELUXE JUG

Pour spout. One-gallon Snow-lite jug with easy-to-carry bail handle and handy shoulder pour spout. Unbreakable molded liner is chip-proof, boil-proof, acid-proof and odor-free. Inner lid is drinking cup with handle. Rugged Royalite base is rust and corrosion-proof. Available in Green, Red or Aqua. Shipping wt., 3 lbs.

5506A S399 \$5.98



COLEMAN SNOW-LITE DELUXE JUG

One gallon jug with lifetime guaranteed Royalite base. 100% insulated with new, modern Thermo-Lock styrene that holds heat or cold up to 115% longer. Completely self-contained, no drinking utensil needed. Bail handle and nylon push-button faucet. Available in Green, Red or Aqua. Shipping wt., 3 lbs.

5501A S465 \$6.98

Same as above, except 2-gallon size. Shipping wt., 5 lbs.

5502A S599 \$9.98



COLEMAN FLOODLIGHT LANTERN

Coleman's most popular 2-mantle model. Narrow ventilator gives extra wide light throw. Green lacquered, rust resistant steel fount has 2-pint capacity. Operates 10 to 12 hours without refueling. Can't be filled while lighted, won't spill if overturned. Base diameter, 6". Height 14 1/2". Shipping wt., 5 lbs.

220E195 S1137 \$18.50

Same as above, but with large 8 1/4" ventilator to reflect light downward.

228E195 S1195 \$19.50



COLEMAN SPORTSTER

A miniature Coleman stove with the same rugged dependability as the big camp stoves. Mushroom type burner. Excellent companion burner to camp stoves, yet can be used separately for fast meals, hot coffee, etc. 5 1/4" diameter. 5 1/4" height. Shipping weight, 3 lbs.

502-700 S697 \$10.95



COLEMAN FLOODLIGHT LANTERN

The standard of the world for over 60 years. Instantly floods a 100-foot area with white, flicker-free light equal to 300-watt power. Heat resistant pyrex globes. Smokeless with no unpleasant odor. Single mantle lantern. Red baked enamel steel fount holds 1 1/2 pints of fuel for 8 to 10 hours. Base diameter 5 1/2", height 12 3/4". Shipping weight, 4 lbs.

200A195 S995 \$16.50



CAMP STOVE — 2 Burners. Compact, economy model with same outstanding features as other Coleman models. Folding legs hold lid in place when packed. Fuel capacity: 2 1/2 pints. Size folded: 17 1/2" x 12" x 4 1/2". Shipping weight, 12 lbs.

425C499 S1043 \$17.50

FOLDING HIGH STAND — Lightweight all-aluminum. Raises Coleman camp stoves to standard kitchen range height. Shipping wt., 3 lbs.

591A499 S487 \$6.95



COLEMAN CAMP STOVE

2 Burner deluxe camp stove very compact, made of light weight aluminum, folds like a suitcase, cooks like a range and makes its own gas from non-loaded fuel. The stainless steel burners light instantly, distribute heat evenly, will not rust or burn out, and the quick cooking flame is regulated with instant heat control. 22 1/2" length, 13 1/2" width, 5 1/4" depth. Shipping weight, 13 lbs.

*442-710 S1645 \$26.50



CAMP STOVE — Popular 2-burner model. Round cornered, streamlined case has tray-type lid with folding towel rack and lid support. Positive lid catch. Fuel capacity: 3 1/2 pints. Size folded: 22 1/2" x 13 1/2" x 5 1/4". Shipping weight, 17 lbs.

*413F499 S1456 \$23.50



CAMP STOVE — 3 Burners. Large family size. Tray type lid has folding rack and lid support. Hinged steel-rod grate and slide-away legs. Positive lid catch. Fuel capacity: 3 1/2 pints. Size folded: 28 1/2" x 14" x 6 1/2". Shipping weight, 22 lbs.

*426C499 S1986 \$32.50

COLEMAN CAMP STOVES

Folds like a suitcase, cooks like a range, makes its own gas from non-loaded fuel. Lights instantly with clean, quick-cooking flame regulated with instant heat control. Stainless steel burners. Folding windshields. Copper brazed fuel tank is leak-proof, corrosion resistant. Light, strong steel in forest green baked enamel.



NEW RADAR-MATE

The famous Radar-Lite concept applied to a smaller portable light. Uses 3 flashlight batteries. Brilliant light beam. Corrosion-proof. Batteries not included. Shipping weight, 3 lbs.

JR1 S332 \$4.98



BURGESS SATELLITE FLASHLIGHT

Extra large head. Lock-off switch with a flasher button. Streamlined end cap is easily removed for loading. Batteries not included. 357 S130 2-cell \$1.95 457 S220 4-cell \$3.29 Batteries for above.

2 S13 20c each



RADAR-LITE WITH RED FLASHING SIGNAL

"Sealed Beam" 40,000 candle-power beacon. Flashing red signal on other end is automatic "on" and "off" warning signal. Super-powered battery. Shipping wt., 7 lbs.

TW3 S828 \$12.95



RADAR LAMP

The perfect portable light for every purpose — home, cabin, auto, farm, patio, fishing, boating, picnic, camping, etc. Long lasting leak-proof battery. Shipping wt., 6 lbs.

TW7 S573 \$9.25

Add 2% to your cost for State Tax on all items in this catalog.

See pages 1 and 2 for price and shipping information.

Add 2% to your cost for State Tax on all items in this catalog.

*Shipped via Express only. Refer to Express rate chart on page 2. See pages 1 and 2 for price and shipping information.

Shakespeare



SHAKESPEARE STAR DRAG PUSH BUTTON REEL

Adjustable star drag feature. All-metal reel (except for styrene push-button) is epoxy enameled in light maple tone. Has bayonet locking outer cone. 8 point pick-up and replaceable metal spool. Famous 4-unit easy take down design with frame of aluminum alloy. Has 4-to-1 retrieve ratio and safety slip star drag control; crank is made permanently non-reversing. Filled with approximately 90 yds. of 8 lb. monofilament. Wt., 8.5 oz.

1773 S597 \$9.95
Similar to above, except larger capacity and heavier duty.
1772 S777 \$12.95



SHAKESPEARE HEAVY DUTY LEVEL-WIND "DUAL DRAG" WONDERCAST PUSH-BUTTON REEL

Four-unit construction, smooth level wind; styled in beautiful autumn brown. Flare shaped thumb button and bayonet locking cone with brown anodized reinforcing ring. Highest quality cut gears with 4-to-1 ratio. Carboly pick-up pin and replaceable wear-rings. Silent non-ratchet, permanent non-reverse. Factory filled with approximately 105 yds. 15 lb. S/P Mono. Wt. 13 3/4 oz.

1795 S1797 \$29.95
Similar to above, except without level-wind.
1792 S1147 \$22.95



SHAKESPEARE FREE SPOOL SPORCAST CASTING REEL

Bronze anodized aluminum end plates. Super strong, one-piece aluminum alloy spool for casting monofilament. Three-unit construction, free spool, star drag and automatic non-reverse crank. "No-backlash" drag control on head plate. Stainless steel bearings and phosphor bronze bushings. Precision machined nylon gears and smooth level-wind with new revolutionary Teflon coated pawl and carriage screw for smooth long care-free casting. Capacity, approx. 100 yds. 12 lb. braided line or approx. 120 yds. 15 lb. B/C Mono. Wt. 7.9 oz.

1982 S1497 \$24.95
Similar to above except direct drive.
1937 S1497 \$24.95
EXECUTIVE — Similar to above, except more deluxe and with reel case.
1992 S2700 \$45.00



SHAKESPEARE "WONDERFLYTE" PUSH-BUTTON REEL

Precision-built of metal, and color-styled in royal maroon. Outer cone bayonet locks on frame; new convex edged push button is contoured for good thumb leverage. Gearing rigidly anchored; has 4 to 1 ratio, 8 point pick-up head, "off-and-on" switch to make crank-free wheeling or no-reversing. Comes with two filled spools: one with 8 lb. line for general purpose pan fishing and the other with 12 lb. line for pickerel, northern, etc.

1765 S897 \$14.95



SHAKESPEARE DIRECT DRIVE CASTING REEL

Brass and chrome. Three-unit construction, nylon gears; stainless steel bearings and phosphor bronze bushings. Dual plated nickel and chrome brass level-wind and automatic thumb spool cap. Wt. 8.5 oz. Capacity without arbor approx. 100 yds. 15 lb. Wexford braided line.

1924 S697 \$12.95
Same as above, except with Ty-Bo Drag Crank.
1924S S870 \$14.50



SHAKESPEARE OPEN-FACED SPINNING REEL

Level winding model, 4-unit design with frame, spool, bail assembly and drag button. Ball bearing mounted, precision built gear system, 3.7 to 1 ratio. Has chrome stainless steel roller, removable crank and famous, smooth 6D multiple disc drag. Spool is one piece, die cast aluminum with line installed. Lever type non-reverse control. Enameled in Royal maroon with black crank and drag control. Wt. 10.7 oz.

2062NL S1650 \$27.50

SHAKESPEARE BAIT CASTING WONDEROD

One-piece solid glass construction. Casts live bait and lures from 1/4 to 1/2 oz. Blade color is cream, brown nylon extended winds with white trim and gold foil underwrap. Single offset handle has clamp and screw reel seat; cork rear grip and plastic butt cap. 3 guides are stamped in frame. Available in 4' 6" or 5' 6". Universal action. Shpg. wt. 2 lbs.

A404 S270 \$4.50

SHAKESPEARE BAIT CASTING WONDEROD

Popular one-piece, tubular swelled butt construction for live bait and casting lures popularly used. Ivory blade has maroon winds and foil underwrap and decorative band. Tru-Aim double offset handle is maroon with chromed block-lock. 3 guides are coined frame, stainless steel, with stamped frame supported top. Available in 6'0" light action. Shpg. wt., 2 lbs.

B410 S657 \$10.95

SHAKESPEARE BAIT CASTING WONDEROD

One-piece tubular Kwik-Taper construction. Ideal for live bait and casting lures from 1/4 to 1/2 oz. Wonderod white blade with dark brown winds and two decorative bands. Handle is Tru-Aim double offset, aluminum. Rear grip is specie cork, extra long, with Reel-Tyte Lock reel seat. Has stainless steel wire frame spin-type guides (4) and tip-top. Available in 6'0" light action, or 6'0" extra light action. Shpg. wt., 2 lbs.

A416 S1017 \$16.95



SHAKESPEARE "HEAVY DUTY" WONDERCAST PUSH-BUTTON REEL

Trouble-free "work-horse" with all the superior construction features such as 4-unit construction, chrome rotating wear rings, machine-cut gears; Carboly pick-up. Cone adjusts for drag. Finished in Bronze Aluminum. Machine aluminum spool comes filled with 110 yards of 10 lb. test monofilament. Weighs 10.5 oz.

1777 S1197 \$19.95
Similar to above, except level-wind.
1797 S1497 \$24.95

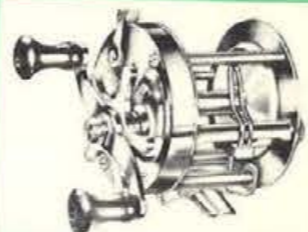

SHAKESPEARE SERVICE CASTING REEL

For heavy fresh and light salt water fishing. Three-unit construction, four gear train, adjustable star drag and dual plated nickel and chromed brass level-wind. (Instant take down). Adjustable spool cap control to regulate spool speed. Capacity 200 yds. 18 lb. Wexford squidding line. Weight 13.2 oz.

1944 S997 \$17.95
Similar to above, except capacity approx. 250 yds. 18 lb. squidding line.
1946 S1197 \$19.95



SHAKESPEARE AUTOMATIC FLY ROD REEL VERTICAL TRU-ART

Beautifully anodized in autumn brown, of aluminum; silent winding and free stripping with handy foldaway retrieve lever. Has new longer-wearing positive grip ratchet release coil and brake coil of square section spring wire. Wt. 9.4 oz. Capacity 80 yds, G line, 34 yds. D line.

1827 S837 \$13.95
HORIZONTAL TRU-ART—Similar to above, except styled with green anodized aluminum frame.
1837 S810 \$13.50



SHAKESPEARE SPIN WONDEROD

Deluxe Kwik-Taper model for medium light salt water spinning. One-piece white blade with brown nylon winds. Has 10" specie cork rear grip with brown anodized aluminum butt cap and 3 1/2" specie cork foregrip. One-inch brown anodized aluminum fixed screw lock sliding hood reel seat. Stainless steel wire frame spinning guides and tip-top, 7'0" (not mailable). Shpg. wt., 2 lbs.

*1187 S1077 \$17.95



SHAKESPEARE SPIN WONDEROD

Kwik-Taper for light salt water spinning. Two-piece, white blade with dark brown nylon extended winds. Has 10" specie cork rear grip with brown anodized aluminum butt cap and 3 1/2" screw lock sliding hood reel seat. Stainless steel wire frame spinning guides and top, 7'0". Shpg. wt., 2 lbs.

1237 S1197 \$19.95



SHAKESPEARE PROFESSIONAL POPPING WONDEROD

A good all-around salt water casting rod. One-piece Kwik-Taper construction with 10" specie cork rear grip with brown anodized aluminum butt cap and 3 1/2" specie cork foregrip. Has 1/4" screw lock sliding hood reel seat with finger hook and stainless steel coined frame spin-type guides and top. Styled in Wonderod white with maroon nylon winds and black nylon extended trim, 7'6" length. (not mailable). Shpg. wt., 2 lbs.

*1309 S1077 \$17.95
Similar to above, except Two-piece. 7'0" length. 18" overall handle. (mailable).
1311 S1197 \$19.95



SHAKESPEARE PUSH-BUTTON WONDEROD

Swelled-butt design. Casts live bait and spin or casting lures from 1/4 to 1/2 oz. Blade is maple color with brown nylon extended winds, gold foil underwrap and decorative band. Brown metallic single offset handle with an entirely new concept — a "Reaction-Lock" reel seat. Swiss type ferrule. Has stamped frame guides and tip-top. Available in 6' or 6'6" length, universal action. Shipping weight, 2 lbs.

A209 S597 \$9.95



SHAKESPEARE PUSH-BUTTON TUBULAR GLASS WONDEROD

Ideal for live bait and lures from 1/4 to 1/2 oz. for spinning or 1/4 to 3/8 oz. for bait casting. 2-piece tubular glass, swelled butt construction. Blade is ivory with maroon nylon extended winds. Double off-set handle has specie cork extra long rear grip chromed block lock reel seat. Swiss type ferrule and coined frame stainless steel spin type guides and tip-top. Comes in 6' light action, and 6'6" extra light action. Shpg. wt., 2 lbs.

B212 S777 \$12.95

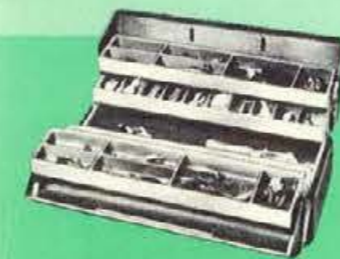

WALTON GRIP-LOC ALUMINUM TACKLE BOX

Famous Walton Grip-Loc handle. Built of enduring aluminum of modernized design. Rust resistant. Box and trays, natural aluminum finish. Size 8 1/2" x 10 1/2" x 1 7/8". Shpg. wt., 5 lbs.

8170A S1317 \$19.75



WALTON GRIP-LOC TACKLE BOX

Only Walton boxes have the famous Grip-Loc handle—a safety feature that makes it impossible to accidentally spill the contents when the lid is closed. One piece drawn seamless body and cover. Leak proof, cork lined tray, double strength adjustable partitions in trays. Size 8 1/2" x 10 1/2" x 1 7/8". Shipping wt., 11 lbs.

8170 S767 \$11.50



SHAKESPEARE PIER-TROLLING WONDEROD

Solid one-piece rod, cream color blade, maroon winds underwrapped with silver foil. For salt water or heavy duty fresh water fishing. Medium action. Has 18" detachable handle with 1 1/2" wooden (ash) rear grip and rubber butt cap. 5" cork foregrip. Has 3/4" brass chrome plated reel seat and sliding read hood with ring lock. Stainless steel stamped frame guides and tip-top. 6'6" length. Shpg. wt., 2 lbs.

2910 S597 \$9.95

SHAKESPEARE BOAT WONDEROD

Similar to above, except heavy action, 25 1/4" overall handle. 6'0" length. (not mailable).
*2945 S597 \$9.95



SHAKESPEARE PIER-BOAT-BAY-TROLL WONDEROD

Light action one-piece construction with detachable handle. White with maroon nylon extended winds. Has 14" genuine hickory rear grip and 5 1/2" specie cork foregrip, with 3/4" brass, chrome plated reel seat with sliding rear hood and ring lock. Stainless steel stamped frame guides and top. Available in 6'6" or 7'0" lengths. Shpg. wt., 2 lbs.

1014 S777 \$12.95



SHAKESPEARE SPIN WONDEROD

All the glamor inherent in Kwik-Taper models. For live bait and lures from 1/4 to 1/2 oz. Prestige Wonderod white with dark bronze extended winds, two decorative bands. Has specie cork 2 1/2" foregrip and 5 1/2" rear grip with brown anodized aluminum butt cap. Matching brown anodized aluminum fixed screw lock, sliding hood reel seat. Stainless steel wire frame guides (4) and supported tip-top. Available in 6'6" or 7'0" Kwik-Taper action. Shpg. wt., 2 lbs.

A718 S1137 \$18.95



SHAKESPEARE SALT WATER WONDEROD

Two-piece in brown and white styling. Has 13" specie cork rear grip with brown anodized aluminum butt cap and 3 1/4" specie cork forward grip. Has 1/4" fixed screw lock sliding hood reel seat. Stainless steel coined frame guides and stainless steel tip-top, 8'6" length. Shpg. wt., 2 lbs.

1064 S1197 \$19.95

SHAKESPEARE SALT WATER "STEELHEAD" WONDEROD

Similar to above, except 8'0" length.
1067 S1197 \$19.95



SHAKESPEARE PROFESSIONAL WONDEROD

Kwik-Taper Wonderod. Used for live bait, spin and bait casting lures from 1/4 to 1/2 oz. Wonderod white blade, with maroon nylon winds and black extended trim, plus two decorative bands. Stainless steel wire frame spin-type guides and Carboly tip-top. Maroon-Tru-Aim double offset aluminum handle with color matched anodized aluminum butt cap and extra select specie cork grip. Reel-Tyte Lock. Available in 6'0" or 6'6" light action, or 6'6" extra light action. Shpg. wt., 2 lbs.

B222 S1377 \$22.95



SHAKESPEARE BALANCED TACKLE KIT

Contains #1773 push-button reel with adjustable star drag feature made of all metal and #204 6' universal action rod. Shipping wt., 3 lbs.
S-183 S894 \$14.90

SHAKESPEARE BALANCED TACKLE KIT

Contains #1765 push-button reel with adjustable star drag feature made of all metal and B212L 8' universal action rod. Shipping wt., 3 lbs.
S-193 S1674 \$27.90



WALTON TACKLE BOX

Body and cover deep drawn from one piece of metal, very sturdy. Lower trays have double strength adjustable partitions and cork linings. Size 6" x 6" x 1 7/8". Shpg. wt., 5 lbs.
XW-15 S350 \$5.25
Same as above except size 6" x 6" x 1 7/8". Shpg. wt., 9 lbs.
XW-19 S463 \$6.95



METAL FISH BASKET

Collapsible. A must for every fisherman. Regular size. Shpg. wt., 3 lbs.
B66 S297 \$4.95
Large size. Shipping wt., 4 lbs.
B88 S357 \$5.95



MIT-SHEL MINNOW BUCKET

A bucket you won't ever sink. Last indefinitely. Can't leak — won't rust or rot — heat or cold can't damage it. Harmless to minnows. So tough it bounces, yet it floats high in the water. Capacity 10 qts. Shipping wt., 5 lbs.
77-10 S244 \$2.98

ALL PRICES SUBJECT TO CHANGE WITHOUT NOTICE — HOUSTON GUARANTEES NOT TO BE UNDERSOLD
HOUSTON JEWELRY & DISTRIBUTING CO., HOUSTON, TEXAS

*Shipped via Express only. Refer to Express chart on page 2.
See pages 1 and 2 for price and shipping information.

Add 2% to your cost for State Tax on all items in this catalog.



GARCIA ABU-MATIC 136 SPINCASTING REEL
Powerful, sensitive friction drag works in perfect coordination with its exclusive automatic "Synchro-Drage!" Hard chromed stainless steel winding cup and line orifice. Stationary spool — prevents all line twist. Finger-formed release trigger. Exposed metal parts protected against corrosion. Filled with 125 yds. of 8 lb. test Garcia Super Platyl. Price does not include rod.
136 \$972



GARCIA ABU 3000 BAITCASTING REEL
All new baitcasting reel— with free spool, star drag, and centrifugal brake. Effortless, record-distance casts, without backlash, even against the wind! Hard chromed stainless steel line guide. Oversize spool bearings, with separate thrust. Mechanism completely enclosed within left and right sideplates. Sideplates rigidly reinforced with metal. Price does not include rod.
3000 \$1890



GARCIA AMBASSADEUR 8000 BAITCASTING REEL
An all new saltwater baitcasting reel— with automatic two-speed retrieve. Imagine—a reel that shifts gears automatically—just as in an automobile. Mechanism is completely separated from the spool, contained in sealed units to keep out sand and salt water. Super-smooth free spool, anti-backlash centrifugal brake, and precision-calibrated spool drag guarantee effortless, record-distance casts, without backlash. Holds 300 yards of 30 lb. monofilament. Price does not include rod.
8000 \$4320



GARCIA AMBASSADEUR SPECIAL COMBINATION — 5000
Garcia Ambassador Baitcasting Reel and One Piece Taper Spin Casting and Bait Casting Rod. REEL—Free spool with level wind and centrifugal brake. Superior quality and lifetime dependability. Soundless retrieve. Self-centering spool bushings. Lineguards in end plates. Anodized, corrosion-proof finish. Convenient outside oiling. Wt. 9 oz. ROD—One piece hollow fiber glass construction with detachable handle—hard chromed stainless steel guides and tip top—black windings with yellow underwrap—black finish offset aluminum handle with finest specie cork grip—self-aligning handle chuck—screw locking reel seat—metal butt cap with protective rubber cushion. 6' light action. Shipping weight, 3 lbs.
2217/5000 \$3995 Combination \$76.00
2217 \$1398 Rod Only \$26.00
5000 \$2700 Reel Only \$50.00

GARCIA AMBASSADEUR SPECIAL COMBINATION — 6000
Garcia #6000 Reel — Similar to #5000 except larger and heavier duty and for surf casting. Rod — #2219 7' medium fast taper action.
2219 \$1398 Rod Only \$26.00
6000 \$2700 Reel Only \$50.00



GARCIA ABU-MATIC 170 SPECIAL COMBINATION
Garcia Abu-Matic Spincasting Reel—Model 170 and Two-Piece Fast Taper Spin Casting and Bait Casting Rod. REEL—New oscillating cross-wind spool prevents line dig-in. Powerful Star-Drage works in perfect coordination with the amazing Garcia Automatic Synchro-Drage. Stationary spool prevents line twist. Self-lubricating bushings. Instant exchange of spools without loose parts. Double line pick-ups engage faster, easier, smoother. Stainless steel and other corrosion-resistant materials used throughout entire reel. Complete with 120 yards of 15 lb. test Monofilament line. ROD—Two-piece hollow fiber glass construction with detachable handle—hard chromed stainless steel guides and tip top—black windings with yellow underwrap—black finish offset aluminum handle with finest specie cork grip—screw locking reel seat. 6' light action. Shipping wt., 3 lbs.
2216/170 \$2950 Combination \$56.00
2216 \$1398 Rod only \$26.00
170 \$1620 Reel only \$30.00



GARCIA MITCHELL 300 SPECIAL COMBINATION
Garcia Mitchell #300 Spinning Reel and Fresh and Salt Water Spinning Rod. REEL—Two spools of different line capacity with each reel. Push-button spool release. Smooth, strong, feather-touch drag. One-piece bail with super-hard Duraloy line guide. One spot gear lubrication. Positive anti-reverse. Corrosion-resistant Thermo-hardened satin finish. Service guaranteed for life. Perfect for all fresh and light saltwater fishing. Wt. 11 oz. ROD—Two-piece hollow fiber glass construction—black winds with yellow underwrap—specie cork handle with anodized screw-locking reel seat—metal butt cap with protective rubber cushion. 7' medium action. Shipping wt., 3 lbs.
2112/300 \$3350 Combination \$63.00
2112 \$1512 Rod only \$28.00
300 \$1890 Reel only \$35.00



GARCIA MITCHELL 302 SPINNING REEL
King of salt water reels — a rugged reel for sport fishing. Its exclusive design and unmatched features make it possible to take marlin or sailfish, king salmon, or striped bass with equal ease. Powerful, super-smooth, corrosion-proof drag; Planamatic gears; Strong, positive full bail pick-up with ultra-hard Duraloy line guide; Quick conversion to manual pick-up; Extra large line capacity; Convenient anti-reverse control; Handle locks for operation — folds for storage; Corrosion-resistant thermo-hardened satin finish.
302 \$2430 \$45.00

GARCIA MITCHELL 402 SPINNING REEL
Similar to above, except with Teflon drag and fast retrieve.
402 \$2538 \$47.00



GARCIA MITCHELL 306 SPINNING REEL
The intermediate spinning reel for heavy fresh and saltwater fishing. Perfectly balanced — rugged. Planamatic gears; Pushbutton spool release; Powerful, smooth, wide-range drag; Extra large spool capacity — 200 yds. of 17-lb. test Platyl line; Positive anti-reverse; "No tool" take-down. Corrosion-proof finish for safe saltwater use; Fold-away, screwlocking handle.
306 \$2052 \$38.00

GARCIA MITCHELL 406 SPINNING REEL
Similar to above, except with Teflon drag and fast retrieve.
406 \$2160 \$40.00



ZEBCO SPINNING REEL COMBINATION
REEL—Lowest priced fool-proof spinning reel in America—the ZeeBee. Spinner-head is stainless steel, nitrate-hardened. Comfortably located thumb control button. Constant anti-reverse. Handily located control for quick and easy drag adjustment. Made to withstand toughest use. Complete with 100 yards 10 lb. test Zebco monofilament line. Wt. 6 1/2 oz. ROD—5'3" solid glass, two-piece design Zebflex rod. Black nylon wrapping. Precision ferrules Zebco designed cork handle with positive reel lock. Shipping wt., 2 lbs.
222 \$625 Combination \$11.90
2020 \$321 Rod only \$ 5.95
202 \$321 Reel only \$ 5.95



ZEBCO SPINNING REEL COMBINATION
REEL—Exclusive FeatherTouch for ultra-sensitive casting control. Thumbing mechanism so easy to use. Neoprene brake roller ball reduces line wear. Rugged bevel gears. Anti-friction bearing. Two-point shaft suspension for solid bearing support. Anti-reverse, click. Wide range drag. Complete with 300 yds. of 6 lb. test monofilament. Weighs only 9 1/2 oz. ROD—6 1/2" two-piece highly pressurized tubular glass. Select specie cork straight handle on reinforced butt section with adjustable nylon locking bands. Foil base wrapping with nylon over-wrap. Nickel silver ferrule. Five chromed stainless steel guides. Allfanite tip-top. Shipping wt., 3 lbs.
333 \$1595 Combination \$32.45
3356 \$699 Rod only \$12.95
33 \$995 Reel only \$19.50



GARCIA MITCHELL 400 REEL
Similar to above reel, except with Teflon Drag and Fast retrieve.
400 \$1998 \$37.00

152 Add 2% to your cost for State Tax on all items in this catalog.

See pages 1 and 2 for price and shipping information.

Wilson



WILSON PAUL HORNING FOOTBALL
Cover fashioned exclusively of pebble-grain Tuf-Kover that looks and feels like white leather. Autographed by famous halfback Paul Hornung. Official size and weight. Rubber valve bladder. White plastic lacing. White cover with two black stripes. Shipping wt., 3 lbs.
F1460 \$240 \$3.95



WILSON PAUL HORNING FOOTBALL
Expertly built to conform to official size and weight standards. Constructed of fine grade genuine cowhide. Seam stitching and overall quality permits rugged game use. Reinforced with double lining. Tough, dependable rubber valve bladder. Strong, leather lacing. Natural tan leather color with two white stripes. Shipping wt., 3 lbs.
F1154 \$480 \$7.50



WILSON Y. A. TITTLE FOOTBALL
Dependable leather football. Built to official size and weight specifications. Fine quality football leather cover. Double lining. Seams stitched to stand-up in hard use. Lively rubber valve bladder. White leather lacing takes plenty of abuse in stripes. Tan with two easily visible white stripes. Shipping wt., 3 lbs.
F1134 \$600 \$9.00



WILSON OFFICIAL YOUTH LEAGUE FOOTBALL
The same fine quality materials and construction as found in high priced Varsity models. "TD" type cowhide. All seams are lock-stitched. Rubber valve bladder. Triple lined. Double laced. Ball is tan with two white stripes. Shipping wt., 3 lbs.
F1300 \$910 \$14.00



WILSON PRO LEAGUE FOOTBALL—THE DUKE
Tanned-in, all-weather "tacky feel" highlights a host of features. Only the finest, select pebble-grain cowhide is used. Three "experience proved" lining plys are of specially processed twill. Lockstitched seams. Every critical point is thoroughly reinforced. Molded butyl rubber valve bladder. Secure double lacing. Shipping wt., 3 lbs.
F1100 \$1575 \$24.00



SCOTT PORT-A-FOLD DELUXE SWIVEL SEAT
12 1/2" x 14 1/2" seat and 7 1/2" x 14" posture-curved backrest, both Poly foam upholstered. Front and back vis-type clamps. Adaptable to flotation-type boat seats. Swivels 360 degrees on nylon bearings. Shpg. wt., 9 lbs.
OS-24 \$885 \$13.25



SCOTT PORT-A-FOLD STADIUM SEAT
12 1/2" x 14 1/2" seat and 7 1/2" x 14" contoured backrest, both Poly foam upholstered. Weatherproof covering. Automatic spring-locking. Two step front clips fit any board from 3/4" to plank thickness. Shpg. wt., 7 lbs.
OS-22 \$530 \$7.95



SCOTT COMF-E-SEAT STADIUM SEAT
A strong, lightweight, compact folding stadium seat. Beautiful red Scotch plaid, cloth faced, plastic backed, welt edge, 13" x 10" polyfoam cushioned seat. Large plaid cloth backrest. 3/4" zinc chromate steel tube frame. Spring two-step folding hook fits board or plank. Shpg. wt., 5 lbs.
CS-53C \$397 \$5.95



WILSON KRAMER FLIGHT TENNIS RACKET
Strata Bow construction with two fibre laminations. Full black fibre shoulder overlays with attractive decal designs. White speed flex fibre throat faces. White finish from shoulders to grip. Black perforated leather grip with white lines. Black and red cross Pro-Ply string. Two bindings on each shoulder. One on shaft. Shpg. wt., 3 lbs.
T3154 \$640 \$10.00



WILSON TONY TRABERT CAPRI TENNIS RACKET
Strata Bow frame with three black fibre laminations. Full white fibre shoulder overlay. Red speed flex fibre throat faces. Natural handle flake over the knobble. Black perforated leather grip with white screen designs. Green spiral Pro-Ply string. Three shoulder bindings, one on shaft. Shpg. wt., 3 lbs.
T3150 \$800 \$12.50



WILSON MAUREEN CONNOLLY CAPRI TENNIS RACKET
Same as Trabert Capri, except blue speed flex fibre faces. Tan perforated grip with silk screened design. Shpg. wt., 3 lbs.
T3152 \$800 \$12.50



WILSON NEW BARRY MAC KAY PRO CHAMP TENNIS RACKET
Strata Bow with three fibre laminations. White fibre shoulder overlay. White speed flex fibre throat faces. Stained handle. Tan perforated grip with white designs. Three bindings on each shoulder, one on throat. Multiply string. Shpg. wt., 3 lbs.
T2322 \$1040 \$16.00



WILSON KRAMER AUTOGRAPH TENNIS RACKET
Wilson's exclusive, super-strong Strata-Bow construction of finest white ash. Selected natural beech shoulder overlays and long white Speed-Flex fibre throat faces. Gold and white nylon bindings. Finest quality tan perforated grip with inside center skived and edge fold feature on the grip. Multi-ply nylon string. Shipping wt., 3 lbs.
T2022 \$1600 \$24.00



WILSON CHAMPIONSHIP TENNIS BALLS—Top quality rubber core. Nylon-dacron cover. Durable. Three packed in sealed can.
T1010 \$200 \$2.75 for 3
Same as above except EXTRA DUTY cover for concrete or blacktop surfaces.
T1020 \$200 \$2.75 for 3



TENNIS RACKET PRESS—Triangular hardwood press, assembled with springs and screw bolts.
TRP1 \$85 \$1.30

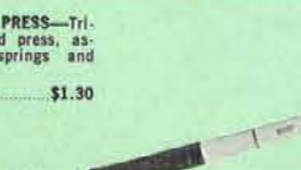

TENNIS RACKET COVER
Rubberized rayon cover with ball pocket, full gusset, piping, hanger tab, name plate, with zipper.
277 \$98 \$1.50



"SERVICE" TENNIS RACKET
5-ply laminated racket, with Red and White French multi-filament nylon, Red leather grip. Shpg. wt., 3 lbs.
135 \$195 \$3.00



"CLASSIC" TENNIS RACKET
5-ply laminated tennis racket of selected hardwood with overlay, twisted Nylon stringing, full length perforated leather grip. Attractively finished in red and white. Shpg. wt., 3 lbs.
600 \$390 \$6.00

See pages 1 and 2 for price and shipping information. Add 2% to your cost for State Tax on all items in this catalog.

ALL PRICES SUBJECT TO CHANGE WITHOUT NOTICE — HOUSTON GUARANTEES NOT TO BE UNDERSOLD



JIMMY WALTERS BADMINTON SET

Set contains: four Blue Jay badminton rackets, twisted nylon strung with vinyl grip; 1 set of lightweight 3-piece metal posts; one 20' x 1 1/2" net; 2 plastic shuttlecocks; and official game rules. Shipping wt., 6 lbs.

JW444 \$435 \$6.70



JIMMY WALTERS BADMINTON SET

Set contains: 4 Defender badminton rackets, twisted nylon strung, with deluxe rubber grip; 1 set of 3-piece metal posts; one 20' x 2" tarred net; 2 plastic shuttlecocks; and official game rules. Shipping wt., 7 lbs.

JW4B25 \$585 \$9.00
Similar to above, except more deluxe model.
JW4E73 \$943 \$14.50



JIMMY WALTERS TETHER BALL SET

Fine quality lacess rubber Tether Ball and exceptionally sturdy 3-piece joined heavy steel pole, 10' long. Rule book included. Shipping wt., 12 lbs.

*JW1127 \$702 \$10.80



JIMMY WALTERS DART GAME

18" dartboard, 3/4" thick, two sided, 20 point and target dart game. Complete with 6 darts, dartboard, and rules. Shipping wt., 8 lbs.

JW218/6 \$312 \$4.80



JIMMY WALTERS TABLE TENNIS SET

Set contains: four 3-ply laminated piped rubber-faced hardwood handle paddles; one pair 1/2" x 1/2" extension posts; one 5' 6" tie-on mesh net; two official balls; and a rules book. Shipping wt., 6 lbs.

JW624 \$390 \$6.00

Similar to above, except more deluxe model.

JW764/46 \$702 \$10.80



JIMMY WALTERS TAKRAW SET

From Asia, the crude native baskets were used to develop the rattan Takraw basket-type "bat"—add a plastic bat—and you have the hottest new game. Set contains: 2 rattan Takraw bats; one large sturdy plastic ball; and one set of rules. Shipping wt., 2 lbs.

JW1156 \$312 \$4.80



JIMMY WALTERS VOLLEY BALL SET

Set contains: Official lawn volley ball, valved, laceless, double-seamed construction; 20' x 2" net; 5 feet galvanized metal 3 piece posts; with metal stakes and guy ropes; and rules. Shpg. wt., 7 lbs.

JW3649 \$390 \$6.00



CROQUET SET

Set contains: six 7" rubber capped steel mallets, 27" rubber gripped metal handles; 6 solid-colored plastic balls; 2 heavy duty stakes; 9 10-gauge wickets; and easy carry aluminum stand. Shipping wt., 15 lbs.

701 \$1560 \$24.00



YORKSHIRE II CROQUET SET

Set contains: six 7" new rubber capped mallets, high gloss satin finish with colored center stripes and black outer stripes; threaded lacquered handles; 6 solid colored gloss enamel balls; 2 vari-colored tarred stakes; nine 10-gauge wickets; and new smart upright wood stand with carrying handle. Shpg. wt., 13 lbs.

536 \$936 \$14.40



WILSON BOB ALLISON MODEL

Double and tie-down web designed for fast action. Deep, grease-set pocket. Fine grade glove leather. Snap-Action leather palm lacing. Leather lined throughout. Fully welted seams. Flat leather binding. Welts, steamlined back fingers. All stitching of nylon thread. Button down wrist strap. Shipping wt., 3 lbs.

A2950 \$640 \$10.00



WILSON AL KALINE PERSONAL MODEL

Deep, grease-set pocket. Spiral web lace. Select leather. Comfortable full leather lining. Flat leather binding. Welts, steamlined back fingers. Leather lined wrist, thumb, crotch and little finger. Comfortable Hold-Tite wrist strap is fully adjustable. Nylon thread used throughout. Shipping wt., 3 lbs.

A2920 \$1120 \$17.50



WILSON HARVEY KUENN AUTOGRAPH MODEL

Spiral web lace. Deep, grease-set pocket. Select glove leather. Flexible, Snap-Action palm lacing. Fully leather lined. All seams welted. Roll leather binding. Welts, steamlined back fingers keep playing shape. Leather lined fingertips. Two loop lacing on thumb and little finger. Action designed style wrist lacing assures maximum durability. Nylon thread stitching throughout. Adjustable Hold-Tite wrist strap. Shipping wt. 3 lbs.

A2024 \$1360 \$21.00



WILSON NELSON FOX PERSONAL MODEL

Spiral web lace. Greased Grip-Tite pocket. Snap-Action leather lined palm. Selected glove leather. One-piece palm and thumb construction. Full leather lining. Fully welted. Durable roll leather binding. Thumb and finger loops. Steamlined back fingers. Action designed leather lined wrist and fingertips. All nylon thread stitching. New contour style wrist strap. Shipping wt., 3 lbs.

A2020 \$1840 \$28.50

Wilson



WILSON OFFICIAL LITTLE LEAGUE BASEBALL

Carefully constructed to meet requirements of Little League, Inc. Excellent aluminum horseshoe cover. Lively cushioned-cork center. Anchored and balanced wound with blue grey yarn.

A1074 \$165 \$2.50

WILSON OFFICIAL LEAGUE BALL

Official size and weight.

A1030 \$200 \$3.00



WILSON WOODIE HELD MODEL

Fine quality, versatile fielder's glove. Large web. Grease-set pocket. Good grade cowhide leather. Palm and thumb lined for increased comfort. Strong, flat style binding. Rugged, leather finger tip lacing. Durable, nylon thread stitching used throughout. Shpg. wt., 3 lbs.

A2984 \$240 \$4.00



WILSON JIM DAVENPORT PROFESSIONAL MODEL

Fast action, overlap tie-down web. Full, deep, grease-set pocket. Good quality select cowhide leather. Fast working, Snap-Action leather palm lacing. Comfortable, full leather lining. Durable, flat style binding. Fully welted seams. Rugged, leather palm and finger tip lacing. Extra strong, nylon thread stitching used throughout. Flatter heel. Shpg. wt., 3 lbs.

A2971 \$400 \$6.00



WILSON JIM GENTILE FIRST BASEMAN'S MITT

Deep, triple-lock web affords smooth precision play. Dependable, grease-set, Grip-Lite pocket. Fine quality, long lasting mitt leather. Snap-Action leather palm lacing for maximum flexibility. Full leather lining. Thumb and little finger loops. Finger stall for greater control. Flat leather binding. Nylon thread stitching used throughout. Shipping wt., 4 lbs.

A2870 \$1280 \$20.00

154 ALL PRICES SUBJECT TO CHANGE WITHOUT NOTICE — HOUSTON GUARANTEES NOT TO BE UNDERSOLD
HOUSTON JEWELRY & DISTRIBUTING CO., HOUSTON, TEXAS

Wilson



WILSON PASSMASTER BASKETBALL

Quality at a very moderate price. Right at home in youngster's neighborhood games. Rugged orange colored, rubber cover. Pebble-grained for sure gripping. Official size and weight. Shpg. wt., 4 lbs.

B1347 \$360 \$6.00



WILSON SCHOLASTIC BASKETBALL

Autographed by basketball star Tom Gola. Perfect handling ball on any type of playing surface. Vinyl and rubber cover. Reinforced carcass. Official size and wt. Shipping wt., 4 lbs.

B1322 \$510 \$8.00



WILSON COLLEGIATE BASKETBALL

Top performance basketball excels in the most rugged play. Composition vinyl and rubber carcass. Reinforced cover. Orange pebbled cover. Official type. Shipping wt., 4 lbs.

B1316 \$720 \$12.50



LEEDS MOLDRON BOWLING BAG

Lightweight, injection molded bag that's virtually indestructible. Won't distort or crack. Completely washable. Color retained for life. Custom carrying handle. Magi-Matic lock polished aluminum valence. Smart metal shoe rack. Choice of Black, Blue or White. Shipping wt., 4 lbs.

6J \$975 \$15.00



LEEDS KEYSTONE MODEL BOWLING BAG

No-sag, sewn-in wire frame. Extra-wide curved zipper opening. Fabric-covered bottom. Grip-lock handle. Fabric lined Plastic-Hyde combinations. Choice of Avocado, Chestnut, Black 'n White, or Black 'n Red. Shipping wt., 3 lbs.

4J \$650 \$10.00



LEEDS DELUXE "OPEN-FACE" BAG

Separate zipper pocket for shirts. Duo-Pak pocket for shoes. Carries all extras. Leather handle, locks. Fabric lined Plastic-Hyde. Choice of Avocado, White 'n Black or Red 'n Black. Shipping wt., 4 lbs.

15J \$975 \$15.00



LEEDS BOWLING SHOE BAG

Oversized model. Easy carrying handle. "U" zipper opening. Identification name plate. Plastic-Hyde. Choice of Avocado, Chestnut, or Red 'n Black. Shpg. wt., 2 lbs.

5501 \$260 \$4.00



14-CLUB MULTI-SHAFT COMPARTMENT MODEL

Deluxe pro styled oval bottom model, with an interior metal reinforcing for added protection. Extra wide cart band around "collar", plus an exterior metal reinforcing band. Traveling hood, umbrella strap, custom carrying handle. Large curved zippered boot pocket, plus a spacious ball pocket beneath the handle, plus a glove pouch. Gold metallic wetting. Black vinyl—black leather and vinyl trim. Shipping wt., 10 lbs.

*C3310H \$2145 \$33.00



21-CLUB "STEP-DOWN" PRO-KEYSTONE MODEL

Round moulded lifetime rubber bottom. Custom handle, detachable sling and traveling hood. Extra large curved zippered boot pocket, plus a twin zippered ball pocket. Balanced "T" carrying suspension, custom handle and removable padded sling. Gold metallic wetting. Black vinyl, black metallic wetting leather and vinyl trim. Shpg. wt., 9 lbs.

*K36DH \$2595 \$40.00



18-CLUB PRO-KEYSTONE MODEL

Leather and vinyl trim throughout. Zippered ball pocket beneath handle, plus a large curved zippered boot pocket to carry all accessories. Traveling hood, balanced "T" carrying suspension, custom handle and removable padded sling. Gold metallic wetting. Black vinyl, black metallic wetting leather and vinyl trim. Shpg. wt., 9 lbs.

*K312DH \$1723 \$26.50



LADIES' 9 CLUB KEYSTONE MODEL

Lightweight. Features a smart snap-flap vanity pocket with a toe holder on the face and an oversized zippered boot pocket for all extras. Custom handle, leather reinforced sling, moulded lifetime rubber bottom. White vinyl drill, red leather and vinyl trim. Shpg. wt., 5 lbs.

L344C \$861 \$13.25



GOLFCRAFT CORONADO GOLF BAG

Full size step-down Keystone 10" model. Long wearing Torotex with top grain leather trim. Full length zippered pocket. Spacious ball pocket. Detachable zipper hood and umbrella holder. Color: Red. Shpg. wt., 10 lbs.

*P4T5 \$2595 \$40.00

Same as above, except with heavier, sturdy Torotex and large full zippered carryall compartment. Color: Brown.

*P5T5 \$3510 \$54.00

Wilson



WILSON GOLF BAG

Large oval bag with zippered accessory and clothing pockets. Outside hanging hood with accessory strap. Double club dividers. Rubber handle and bottom. Padded sling Green and white cotton check with russet trim. Shpg. wt., 8 lbs.

*D0552 \$1152 \$15.50



WILSON GOLF BAG

Ivy green vinyl with oxblood trim and gold welt. 14-club bandoleer model with full side panel styling. Zipper ball, clothing and accessory pockets. Score-card and name card pockets. Reinforcing band at top. Umbrella strap. Outside hanging hood. Deluxe moulded handle. Detachable padded sling strap. Shpg. wt., 10 lbs.

*D0444 \$2205 \$30.00



WILSON GOLF BAG

Oxblood vinyl with oxblood strap leather trim. Gold welt. Step-down Keystone top ring with round bottom Country Club styling. Full length clothing pocket with zipper accessory pocket. Cliclo style ball pocket. Streamlined club dividers. Umbrella strap. Detachable hood. Detachable sling strap with leather harness. Shpg. wt., 10 lbs.

*D0622 \$2646 \$36.00



GOLFCRAFT CORONADO GOLF BAG

10" step-down Keystone—Pro style bag. Famous Skai material trimmed in top grain leather. Large roomy ball pockets. 3-way suspension for the carrying strap. Detachable hood and covered umbrella sheath. Leather round bottom with lifetime steel ring reinforcement. Color: Loden. Shpg. wt., 10 lbs.

*PD777 \$5195 \$80.00

155 ALL PRICES SUBJECT TO CHANGE WITHOUT NOTICE — HOUSTON GUARANTEES NOT TO BE UNDERSOLD
HOUSTON JEWELRY & DISTRIBUTING CO., HOUSTON, TEXAS

Golf ACCESSORIES



GOLF UMBRELLA

Imported 28" heavy duty waterproofed material, contrasting panels, 10 rib "galeproof" construction, with transparent cover. Shipping weight, 3 lbs.

- 281 S312 \$4.80
- Similar to above except more deluxe model.
- 271 S585 \$9.00

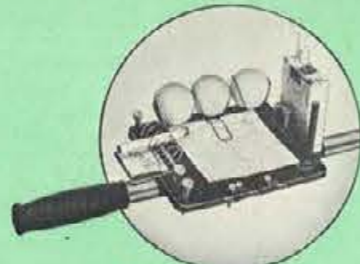

LEATHER SEAT STICK

Imported Leather Sling Seat Stick with large 11 1/2" x 4 1/2" comfortable leather seat, all metal shaft. Ideal for "Stand Up" Spectator Sports. Easy to carry — easy to use. Shipping weight, 3 lbs.

S8 S618 \$9.50



PAR WAY RETRIEVER

Unique 2-in-1 ball retriever with compact ball scoop. Opens wide into pick-up rake. Shaft telescopes to club length, extends to allow 12 foot reach. Aluminum with deluxe chrome-like finish.

R1 S498 \$7.50

GOLFER'S VALET

A must for every golf cart user. Constructed of anodized aluminum and stainless steel wire. Carries 3 golf balls, 5 tees, score card, pencil, match pad, cigarette package, and lighted cigarette while hitting ball. Shipping weight, 2 lbs.

101 S397 \$5.95

GOLF BALL RETRIEVER

Easy to carry in your golf bag. Measures 3' when closed — extends to 6'. Gold anodized. All parts rust proof, last a lifetime. Shipping weight, 3 lbs.

1744 S312 \$4.80

Same as above, except extends to 9'

1788 S390 \$6.00



PICK AND CHOOSE CLUB COVERS

Light, pliable, Tan Sheepskin Leather covers with elastic band, large leather numerals and flannel lining. Leather loops with swivels and leather thong. Available in number 1, 2, 3, 4, or 5. Specify numbers desired when ordering.

136 S78 \$1.20 each



HED-MITS

Genuine Smooth Sheepskin Leather. Styled in rich Brown body with Cream trim and Cream numerals. Shipping weight, 2 lbs.

4-Unit Set 20/4 S398 \$6.00

3-Unit Set 20/3 S298 \$4.50

Similar to above, except made of U. S. Naugahyde material.

4-Unit Set 8/4 S360 \$5.25

3-Unit Set 8/3 S270 \$3.95

19TH HOLE BIRDIE ELECTRIC PUTTING CUP

Lower those golf scores. Automatic ball return. 5 scoring zones. Extra width returns misses as well as hits. Shipping weight, 4 lbs.

1903 S598 \$8.95

Similar to above, except narrower width.

1901 S498 \$7.95

Foam rubber putting green, 12' long.

2001 S330 \$4.95



AJAY ROLL KING GOLF TUBES

Will not crack or break. Prevents shaft and grip damage. Allows easy access to clubs in bag. Gives bag longer life. Made of polyethylene. Shpg. wt., 3 lbs. for 9 tubes.

GT1 S15 25¢ each

HED-MITS

Cover is custom fit to head of club — can't come off accidentally. Made of fine quality leather. Gold colored beading. Choice of White and Buff or Red and Black. Shipping wt., 2 lbs.

4-Unit Set 12/4 S720 \$10.75

3-Unit Set 12/3 S540 \$8.00



"PRO" GOLF BALL MARKER SET

Ideal gift for the golfer! Imprints full name on one lined kit includes 3 sets of type, ink and complete directions.

4900 S330 \$4.95



AJAY PLAYMATE "CUSTOM" GOLF CART

Auto-folding. Die cast adjustable handle. Adjustable rubber padded bag brackets. 12" double ball bearing wheels. Stands and rolls when folded. Riveted tubular construction. Chrome-like finish. Shipping wt., 17 lbs.

*900D S1395 \$20.95



WILSON CLASSIC GOLF CART

Automatically opens and folds with action of the handle. . . stows easily in auto trunk as one unit with golf bag. Large 12" wheels with factory grease-set ball bearings. All steel construction. Smooth tread, semi-pneumatic tires. Adjustable bag brackets and heavy duty replaceable straps that hold bag firmly in place. Shpg. wt., 15 lbs.

*D9954 S1470 \$25.00



WILSON TURFRIDER GOLF CART

A new streamline design with built-in years of extra service. Automatic folding action. Durable, light weight steel construction. Large 14" wheels. Smooth tread, semi-pneumatic tires. Cushioned heavy duty bag brackets with strong rubber straps. Automatic balance for easy handling and rolls when folded Shpg. wt., 16 lbs.

*D9952 S2100 \$36.00

Add 2% to your cost for State Tax on all items in this catalog.

See pages 1 and 2 for price and shipping information.

ALL PRICES SUBJECT TO CHANGE WITHOUT NOTICE — HOUSTON GUARANTEES NOT TO BE UNDERSOLD HOUSTON JEWELRY & DISTRIBUTING CO., HOUSTON, TEXAS



WILSON SAM SNEED BLUE RIDGE GOLF CLUBS

IRONS — Streamlined single flanged blades, chrome plated. Face, sand blasted and straight line scored. Aero-Flo shaft with Reminder-Grip of brown and black perforated calfskin. Matched set of 8 (2 to 9). Shipping wt., 11 lbs.

D2482 S5645 \$77.00

Matched set of 5 (3, 5, 7, 9, putter). Shipping wt., 8 lbs.

D2452 S3530 \$48.25

WOODS — Strata-Bloc heads Aqua-Tite finished in handsome cherry finish. New Aero-Flo chrome plated shaft.

Matched set of 3 (1, 3, 4). Shipping weight, 6 lbs.

D2432 S3175 \$43.50

Matched set of 2 (1, 3). Shipping weight, 4 lbs.

D2422 S2115 \$29.00



WILSON MICKEY WRIGHT CHAMP GOLF CLUBS

IRONS — Power-laden irons have sparkling chrome plated Poweramic blades. Face specially sand blasted. Speed-Flo shaft. Top grade black and scarlet embossed calfskin. Reminder-Grip. Matched set of 8 (3 to 9, and pitching wedge). Shipping wt., 11 lbs.

D7282 S8545 \$117.00

Matched set of 5 (3, 5, 7, 9, putter). Shipping wt., 8 lbs.

D7252 S5340 \$73.25

WOODS — Strata-Bloc heads, expertly finished in attractive holiday sherry tone. Clima-Gard treated to seal out moisture. Scarlet and white Keystone Cycloan face insert. Ladies' Speed-Flo shaft. Black and scarlet calfskin Reminder-Grip.

Matched set of 3 (1, 3, 4). Shipping wt., 6 lbs.

D7232 S4630 \$63.00



WILSON BILLY CASPER SHOTMAKER GOLF CLUBS

IRONS — Sparkling chrome plated blades, perfect distribution, maximum power. Chrome plated Flex-Action shaft. Black and brown calfskin leather Reminder-Grip. Matched set of 8 (2 to 9). Shipping wt., 11 lbs.

D1884 S7230 \$100.00

Matched set of 5 (3, 5, 7, 9, putter). Shipping wt., 8 lbs.

D1854 S4525 \$62.50

WOODS — High powered Strata-Bloc heads, precision finished in rich new cherry. White, scarlet and black Keystone face insert. Burnished metal sole plate, perfectly balanced, Chrome plated Flex-Action shaft. Reminder-Grip of black and brown calfskin leather.

Matched set of 3 (1, 3, 4). Shipping wt., 6 lbs.

D1834 S3970 \$54.00

Matched set of 2 (1, 3). Shipping wt., 4 lbs.

D1824 S2645 \$36.00



WILSON SAM SNEED YOUNG CHAMP GOLF CLUB SET

Strata-Bloc woods finished in ebony. Embossed straight-across sole plate. Chrome plated irons have solid sand blasted faces and straight-line scoring. Golden tan with 2 black lines. Reminder-Grips. Driver length 38 1/2". Length of 3 iron 35". Set consists of bag, driver and 4 irons (3, 5, 7, putter). Shipping weight, 9 lbs.

D5564 S3305 \$45.00



WILSON SAM SNEED SIGNATURE GOLF CLUBS

IRONS — Chrome plated. Gyro-balanced heads. Specially sand blasted faces. Straight-line, gold filled scoring. Chrome plated Head-Speed shaft. Black and Scarlet leather. Reminder-Grip.

Matched set of 8 (2 to 9). Shipping weight, 11 lbs.

D2684 S11170 \$154.00

WOODS — Strata-Bloc woods are Aqua-Tite finished in dark cherry and black. Large, scarlet and black cycloan face insert. Permanently mounted sole plate. Medium flex, chrome plated Head-Speed shaft.

Matched set of 4 (1, 2, 3, 4). Shipping weight, 7 lbs.

D2644 S7790 \$106.00

Matched set of 3 (1, 3, 4). Shipping weight, 6 lbs.

D2634 S5845 \$79.50



WILSON PATTY BERG CUP DEFENDER GOLF CLUBS

IRONS — Superbly balanced. Bright chrome finish. Chrome plated Aero-Flo shaft. Perforated brown and black. Reminder grip of finest calfskin.

Matched set of 8 (3 to 9, and putter). Shipping wt., 11 lbs.

D6880 S5645 \$77.00

Matched set of 5 (3, 5, 7, 9, and putter). Shipping wt., 8 lbs.

D6850 S3530 \$48.25

WOODS — Strata-Bloc head. Light mahogany hue. Reminder-grip matches irons.

Matched set of 3 (1, 3, 4). Shipping wt., 6 lbs.

D6830 S3175 \$43.50

Matched set of 2 (1, 3). Shipping wt., 4 lbs.

D6820 S2115 \$29.00

Wilson



WILSON SNEED PAY-OFF PUTTER

Fluid feel — center shafted head of highly polished brass. Head Speed shaft extends through head to sole, giving perfect balance. Fine calfskin grip. Shipping wt., 3 lbs.

D8851 S1225 \$14.50



WILSON DUAL WEDGE

Efficient and accurate from either fairway or trap. . . Constructed with rounded sole. . . Bright chrome finish. . . Straight line scoring. Shipping wt., 3 lbs.

Also available — pitching and sand wedge.

D8750 S1225 \$14.50

Wilson



SLAZENGER "279" ENGLISH GOLF BALL

Made to rigid specifications. High compression, liquid center. Thin but extremely rugged cover. Sweet click, true roll. Official English size — 1.62" diameter. Shipping wt., 2 lbs.

279E S995 \$15.00 doz.

SHAKESPEARE WONDER CENTER GOLF BALLS

Latest development in highest quality golf balls. Glass fiber center. Covered with highest grade, imported vulcanized balata. Meets all USGA specifications. Shipping wt., 2 lbs.

B-450 S995 \$14.75 doz.

PARKING GOLF BALLS

Outstanding value. Has all the features of much higher priced balls. Tough vulcanized cover — High compression liquid center — Dependable — Accurate — Brilliant durable white enamel. Shipping wt., 2 lbs.

200X S395 \$9.00 doz.

WILSON WALKER CUP GOLF BALLS

Lively rubber center, tough vulcanized cover. Stands up under the roughest punishment. Shipping wt., 2 lbs.

D0140 S615 \$9.00 doz.

WILSON SARAZEN SQUIRE GOLF BALLS

Precision wound around the responsive rubber center. Long lasting Cadwell cover provides fine feel and click. Shipping wt., 2 lbs.

D0122 S775 \$11.40 doz.

SHAKESPEARE ROCKER HEAD PUTTER

Glass fiber "WonderShaft". All-weather golf pride, non-slip grip. Grip rite style grip. For right or left hand use. Shpg. wt., 3 lbs.

P106 S897 \$14.95

GOLFCRAFT CALIENTE PUTTER

Combo fiber — a combination of two metals — bronze and aluminum — fused into a single unit. Lighter weight front, heavier weight back. Shpg. wt., 3 lbs.

GCI S1195 \$16.50

SHAKESPEARE Mallet Head Putter

Glass fiber "WonderShaft". Square toed, mallet head putter. Contoured sole prevents drag on back stroke. Chrome plated, non-glare satin finished head, tan shaft. Informer style style grip. Shpg. wt., 3 lbs.

P104 S1077 \$17.95

GOLFCRAFT BLADE PUTTER

Made of manganese bronze, fashioned to the proper hardness to provide a durable putter, yet one with the necessary "feel." Shipping wt., 3 lbs.

GB1 S675 \$12.50

GOLDCRAFT PITCHING WEDGE

Fine quality wedge. Heavy, wide flange and offset blade. Chrome plated head and leather grip.

GPW1 S675 \$12.50



WILSON HOL-NI GOLF BALLS

Top Wilson ball. Liquid center for feel and distance. High tension wound with pure rubber thread. Tough Cadwell cover stays white and unmarked for many rounds. Shipping wt., 2 lbs.

D0116 S1000 \$14.75 doz.

ALL PRICES SUBJECT TO CHANGE WITHOUT NOTICE HOUSTON GUARANTEES NOT TO BE UNDERSOLD

See pages 1 and 2 for shipping information. Add 2% to your cost for State Tax on all items in this catalog.

Houston

JEWELRY & DISTRIBUTING CO.

DIAMONDS • WATCHES • JEWELRY • SILVERWARE • GIFT ITEMS
ELECTRICAL APPLIANCES • CAMERAS • LUGGAGE • SPORTING GOODS



**ENTRANCE IN LOBBY OF
HOUSTON CLUB BUILDING**



HOUSTON CLUB BUILDING TRAVIS AND RUSK STREETS

Possession of this catalog by any person or organization other than the one to whom it is issued does not constitute an offer by Houston Jewelry & Distributing Co. to sell.