

YOUR FAMILY SHOPPING CENTER



DIAMOND

IMPORTERS

*Houston Jewelry
& Distributing Co.*



1968-69
CATALOG

802 MILAM AT RUSK, HOUSTON, TEXAS

Houston JEWELRY & DISTRIBUTING CO.

1968-1969 CATALOG

IS DISTRIBUTED TO: Merchants — Manufacturers — Wholesalers — Institutions — Organizations — Associations — Unions — Industrial and Commercial Concerns
TO SUPPLY THEIR MERCHANDISE NEEDS FOR: Resale — Contest Prizes — Premiums — Incentive Awards — Presentations — Personnel Needs — Gifts

Houston Jewelry & Distributing Co.'s Diamond Jewelry Manufacturing Dept.

Houston Jewelry proudly calls to your attention that we maintain one of the finest diamond jewelry manufacturing shops in the entire Southwest. This service has been made possible only through many years of effort and employing through the years the most qualified craftsmen in the field of jewelry design and repair.



Partial views of Houston Jewelry & Distrib. Co.'s jewelry repair department



Partial view of the Showroom

Copyright 1968, Houston Jewelry & Distributing Co., Houston, Texas. Any infringement on copyright will be protected by suit if necessary.

IMPORTANT NOTICE FOR CHRISTMAS

SHOP EARLY

Avoid the rush and disappointment later! We cannot guarantee delivery at all times of certain items illustrated in this catalog. We suggest, therefore, that you anticipate your needs for Christmas now and avoid disappointment later.

LAY-A-WAY PLAN

For your convenience, you may use our Lay-A-Way Plan. A small deposit will hold your selection until wanted.

SPECIAL CHRISTMAS SHOPPING HOURS

For your convenience starting November 21st through December 4th —
Shopping hours: 9:00 a.m. to 6:00 p.m. including Saturday.
In order to give you better service, we suggest you avoid the rush by shopping between the hours 9:00 to 11:00 and 2:00 to 6:00.
Open every Monday night until 8:30 p.m.

OPENING NIGHTS FOR CHRISTMAS

Beginning Thursday, December 5th, we will be open every night except Saturday, until 8:30 p.m. until Christmas Eve.

We will close Tuesday, December 24th, at 5:30 p.m.

HOUSTON JEWELRY & DISTRIBUTING CO.
802 MILAM AT RUSK
HOUSTON, TEXAS 77002
TELEPHONE 222-2411

SEE US ON SPECIAL QUANTITY PRICES!

SPECIAL NOTICE:

On Mail Orders received after December 15th, we cannot guarantee delivery in time for Christmas.

GIFT WRAPPING

Gift Wrapping available at nominal charge.

GIFT CERTIFICATE

For your convenience you may now purchase Houston Jewelry & Distributing Co. Gift Certificates. Gift Certificates available in the amounts of \$5.00 and up.

MEMBERSHIP CARD

We recommend that you have your Houston Jewelry & Distributing Co. Membership Card available to speed the handling of any purchase you may make.

Serving Trays	91, 92, 93, 94, 95, 96, 156, 158, 160
Shakespeare Fishing Equipment	183, 184
Sharpeners, Knives	128, 137, 141, 142, 143
Shavers, Electric	99
Sheaffer Pens and Desk Sets	97
Sherbet Cups	90
Shine Kit, Shoes	143, 145
Shipping Information	2
Shuffleboard Sets	180
Silverplated Holloware	90-96
Skillets	131, 135, 136, 140
Sleeping Bags	179
Slide Projectors	104, 105
Smith Corona Typewriters	124, 125
Smoking Pipes	151
Snack Servers	156, 158
Soap Dishes	48
Softballs	177
Spalding Sporting Goods	176, 177, 178
Spice Racks	160
Splicers, Movie Film	107
Sporting Goods	173-184
Spotlights	150
Stadium Seats	179
Stainless Steel Flatware	84-85
Staplers	157
Steak Knives	153, 154, 155
Stereophonic Phonographs	170
Sterilizers	147
Sterling Silver	
Flatware	86-87
Holloware	89
Serving Pieces	88
Sunbeam Appliances	134-135, 145
Sunbeam Clocks	113, 114
Sunbeam Shavers	99
Sugar and Cream Sets	161

INDEX

T

Table Lighters	98
Table Tennis Sets	180
Tackle Boxes	181
Takraw Sets	180
Tankards	159
Tape Dispensers	157
Tape Recorders	100-101
Tea Kettles	152, 161
Tea Services	89, 91, 92, 93, 95
Teething Rings	83
Television Sets	163, 167
Tennis Balls	176
Tennis Rackets	176
Tether Ball Sets	180
Theatre Glasses	110
Thermometers	109
Thermos Bottles	172
Tie Clips	70, 72, 73, 74
Tie Tacks	70, 71, 72, 73, 74
Timers	146
Tissue Boxes	48, 49
Toasters	130, 131, 132, 134, 136, 139, 140, 144, 148
Tobacco Pouches	151
Tooth Brushes, Electric	138, 145

U

Umbrellas	149
Utility Boards	156
Utility Kits	117

V

Vacuum Bottles	172
Vacuum Cleaners, Electric	138, 139, 145
Vacuum Pitchers	158
Vaporizers	147
Vases	48, 88, 89
Vegetable Dishes	93, 95, 96
Vibrators, Electric	129

Viewers, Photographic	108
Volley Ball Sets	180

W

Waffle Bakers	131, 136
Wallets	78-81
Waring Appliances	143
Waste Paper Baskets	48
Watch Bands	53, 68, 69
Watches	
Andre Pallet	50, 51, 52, 54, 55, 58-59
Benrus	60-63
Bracelet	54-56
Diamond	50-52, 54, 55, 56
Elgin	64
Gruen	64
Hamilton	50, 51, 52, 54, 55
Lucien Piccard	56-57
Pendant	67
Westlox	65
Water Piki	145
Waxers, Electric	139, 145
Wedding Rings	6-10, 20-22
Wilson Sporting Goods	173, 174, 176, 177, 178
Wine Coolers	94
Wine Racks	160
Wood Gift Wares	156, 160
World Globes	146

Z

Zebco Fishing Equipment	184
Zippo Lighters	98

CONFIDENTIAL PRICE SHEET YOUR COST IS CODED

HOW TO FIND YOUR COST:

Your cost is part of the code number, and immediately follows the single identifying letter "S". Illustrated below is a typical line from our catalog showing our method of coding.



GRIFFON STEAK KNIVES
Luxurious steak knives at a budget price. Entire knife made of a solid piece of stainless steel. Cutting edges hand ground with serrated tips. Seldom needs re-sharpening. Set of 6. Shpg. wt., 3 lbs.
6897/3 S520\$8.00

MAIL ORDERS

For complete information regarding ordering by mail, turn to Page 2.

QUANTITY PRICES

Many items in this catalog are available at greater savings when purchased in quantity. These particular items are marked both in single price and quantity price. For example: Page 130, Dominion Oven Broiler.

2520 1-51447; 6-51378\$22.95

↑ ↑
Single Quantity
price price

This means that your cost for one of this item is \$14.47 and for 6 or more is \$13.78 each.

6897/3 S520 Retail Value \$8.00
↑ ↑ ↑
CODE NO. YOUR COST RETAIL VALUE

CITY AND STATE TAX

4% City and State Tax must be added to TOTAL cost of all merchandise.
(City and State Tax not applicable to out of state mail orders.)

ALL ITEMS ILLUSTRATED IN THIS CATALOG ARE CARRIED IN STOCK

WE RESERVE THE RIGHT TO LIMIT QUANTITIES

ALL PRICES SUBJECT TO CHANGE WITHOUT NOTICE

SHOPPING HOURS

DAILY AND SATURDAY 9:00 A.M. to 5:30 P.M.

OPEN EVERY MONDAY NIGHT UNTIL 8:30 P.M.

This catalogue is our earnest endeavor to show a representative assortment of merchandise. Obviously, it is impossible to illustrate all of the many and varied items in our extensive stock. We suggest that you visit our showrooms or contact us regarding any of your needs which do not appear in the limited space of this catalogue.

SHOPPING HOURS

DAILY AND SATURDAY 9:00 A.M. to 5:30 P.M. OPEN EVERY MONDAY NIGHT UNTIL 8:30 P.M.

OUR REPUTATION IS YOUR SAFEGUARD

You may order with complete confidence

National advertised, nationally known brands. Brands that you know. Always the latest, the newest models. For our responsibility, refer to Dun & Bradstreet, Jewelers Board of Trade and the Bank of the Southwest.

OUR GUARANTEE

HOUSTON JEWELRY & DISTRIBUTING CO. guarantee is aimed to protect our customers in all ways. Merchandise is guaranteed to be exactly as represented in this catalog, and to give satisfaction. Quality is guaranteed both by the manufacturer and Houston Jewelry & Distributing Co.

OUR LOW PRICE GUARANTEE

Houston Jewelry & Distributing Co. has pioneered low prices in the Southwest and guarantees that you can continue to purchase any article illustrated in this catalog as low in price from us, as can be purchased from any other firm in the Southwest. We will not knowingly be undersold.

METHOD OF DETERMINING SHIPPING CHARGES

PARCEL POST CHART

Weight in Pounds	Local	Zone 1-2 Up to 150 Miles	Zone 3 151-300 Miles	Zone 4 301-600 Miles	Zone 5 601-1000 Miles	Zone 6 1001-1400 Miles	Zone 7 1401-1800 Miles
2	\$.50	\$.60	\$.60	\$.65	\$.70	\$.80	\$.85
3	.50	.65	.70	.75	.85	.95	1.05
4	.55	.70	.75	.85	.95	1.10	1.20
5	.55	.75	.80	.90	1.05	1.25	1.40
6	.55	.80	.90	1.00	1.15	1.40	1.55
7	.60	.90	.95	1.10	1.30	1.50	1.75
8	.60	.95	1.00	1.15	1.40	1.65	1.90
9	.65	1.00	1.05	1.25	1.50	1.80	2.05
10	.65	1.05	1.15	1.35	1.65	1.90	2.25
11	.65	1.10	1.20	1.40	1.75	2.00	2.40
12	.70	1.15	1.25	1.50	1.85	2.15	2.55
13	.70	1.20	1.35	1.55	1.95	2.25	2.70
14	.75	1.25	1.40	1.65	2.05	2.40	2.85
15	.75	1.30	1.45	1.75	2.15	2.50	3.00
16	.75	1.35	1.55	1.80	2.25	2.60	3.15
17	.80	1.40	1.60	1.90	2.35	2.75	3.30
18	.80	1.45	1.65	1.95	2.45	2.85	3.45
19	.85	1.50	1.75	2.05	2.55	2.95	3.60
20	.85	1.55	1.80	2.10	2.65	3.10	3.75
25	.95	1.75	2.05	2.45	3.05	3.65	4.50
30	1.05	1.95	2.25	2.75	3.50	4.20	5.20
35	1.15	2.15	2.50	3.05	3.95	4.80	5.90
40	1.25	2.35	2.75	3.40	4.35	5.35	6.60
45	1.35	2.55	2.95	3.70	4.80	5.90	7.30
50	1.45	2.75	3.20	4.05	5.20	6.45	8.00
55	1.55	2.90	3.45	4.35	5.65	7.00	8.65
60	1.65	3.05	3.65	4.65	6.05	7.55	9.30
65	1.75	3.20	3.90	5.00	6.45	8.10	9.95
70	1.85	3.40	4.15	5.30	6.85	8.65	10.60

All above rates are not applicable to all post offices. See Parcel Post Restrictions before determining Shipping Charges.

APPROXIMATE RAILWAY EXPRESS RATE CHART

Weight in Pounds	Zone 1-2 Up to 150 Miles	Zone 3 151-300 Miles	Zone 4 301-600 Miles	Zone 5 601-1000 Miles	Zone 6 1001-1400 Miles	Zone 7 1401-1800 Miles
5	\$3.15	\$3.15	\$3.25	\$3.35	\$3.50	\$3.55
10	3.15	3.35	3.65	3.85	4.25	4.30
15	3.30	3.65	4.05	4.40	4.95	5.10
20	3.50	3.90	4.45	4.90	5.65	5.85
25	3.65	4.20	4.90	5.45	6.35	6.60
30	3.80	4.45	5.30	5.95	7.05	7.35
35	4.00	4.75	5.70	6.45	7.75	8.10
40	4.15	5.05	6.10	7.00	8.45	8.85
45	4.30	5.30	6.55	7.50	9.20	9.60
50	4.45	5.60	6.95	8.05	9.90	10.35
75	5.30	6.95	9.00	10.65	13.40	14.10
100	6.10	8.30	11.00	13.15	16.80	17.75

If total weight of merchandise ordered is not indicated above, use next highest weight rate.

HOUSTON JEWELRY & DISTRIBUTING CO., HOUSTON, TEXAS

HOW TO FIGURE PARCEL POST

To find your zone, determine the distance you are from Houston and use the zone covered by this distance.

If you do not know your distance from Houston phone your local post office to determine the zone in which you are located.

Add up the weights of the articles selected.

Refer to the chart at the left to determine your postage.

Add in the amount of the Insurance Fee as per the chart below.

(Example: If you are in Zone 3 and your purchase totals 15 lbs. in weight, and \$46.50 in amount, the postage is \$1.45 and the insurance fee is 30¢, so the total amount to send is the \$46.50, plus \$1.75, or a total of \$48.25.)

NOTE: THE MINIMUM MAILING FEE IS 75c FOR HANDLING, MAILING AND INSURANCE.

ITEMS ILLUSTRATED THAT DO NOT SHOW SHIPPING WEIGHT, WEIGH LESS THAN ONE (1) POUND. USE MINIMUM MAILING FEE OF 75c FOR THESE ITEMS.

You may order as many items as you desire for only one 75c mailing charge in the following classifications only:

Rings	Pens and Pencils
Watches	Lighters
All Ladies' and Men's Jewelry	Billfolds

INSURANCE FEE

All parcel post shipments are insured. Determine your fee as follows:

Value up to \$15.00	20c
Value \$15.01 to \$50.00	30c
Value \$50.01 to \$100.00	40c
Value \$100.01 to \$150.00	50c
Value \$150.01 to \$200.00	60c

The MAXIMUM WEIGHT of parcel post packages to first class offices in Zones 1 and 2 is 40 pounds, and the maximum size is 72 inches in length and girth combined. To first class post offices in other zones, the weight cannot exceed 30 pounds.

For second, third, or fourth class post offices, a parcel may weigh 70 pounds, with the maximum size not to exceed 100 inches in length and girth combined.

PARCEL POST C.O.D. FEE

Where you desire to have shipment made to you on C.O.D. basis, the following C.O.D. fees in addition to the shipping charges will be added to your shipment:

Up to \$10.00	60c
From \$10.01 to \$25.00	70c
From \$25.01 to \$50.00	80c
From \$50.01 to \$100.00	90c
From \$100.01 to \$200.00	\$1.00

An additional money order fee is collected upon delivery.

RAILWAY EXPRESS INFORMATION

Certain items in this catalog are indicated to be shipped via Railway Express only. Express is the fastest way to ship merchandise, where it cannot be shipped via Parcel Post.

EXPRESS CHARGES—It is easy to estimate express charges. Find your zone, determine the distance you are from Houston, and refer to the Express Chart at the left.

(Example: If you are 200 miles [Zone 3] from Houston, and the merchandise you are ordering weighs 25 lbs., the approximate express charge would be \$4.20.)

Railway Express charges include insurance up to \$50.00. There is a charge of 23c for each additional \$100.00 valuation over the first \$50.00.

EXPRESS COLLECT—All express orders will be shipped "express charges collect," unless you specify "prepaid" and include the charges with your remittance.

EXPRESS SERVICE—Make sure your town is served by a Railway Express Agency before requesting express shipment of your orders. Be sure to include complete street address and number. Railway Express cannot deliver to a Post Office Box Number.

Whenever possible to make shipments to you for less than the amount you send with your order, due to our being able to ship heavy items by motor freight, or for any other reason, the difference will be refunded to you.

Diamond Guarantee

NAME Mr. John Doe

ADDRESS 3618 Aberdeen Way

CITY AND STATE Houston, Texas DATE Nov. 15, 1968

DESCRIPTION: Ladies' 14 karat white gold diamond ring. Set with one brilliant cut diamond of very fine quality and color which weighs .62 carat

This is to certify that the quality and weight of the Diamonds herein described are exactly as represented.

We guarantee you full () purchase price trade in on the above Diamond ring for any other Diamond ring purchased from us of double or more in cost, within 5 years from date of purchase, provided the Diamonds have not been damaged.*

We also guarantee you full purchase price refund any time within 30 days from date of purchase.

By *S. Salinger*
HOUSTON JEWELRY & DISTRIBUTING CO.
Houston, Texas

*Less State Taxes

This catalogue is our earnest endeavor to show a representative assortment of merchandise. Obviously, it is impossible to illustrate all of the many and varied items in our extensive stock. We suggest that you visit our showrooms or contact us regarding any of your needs which do not appear in the limited space of this catalogue.

SHOPPING HOURS

DAILY AND SATURDAY 9:00 A.M. to 5:30 P.M.

OPEN EVERY MONDAY NIGHT UNTIL 8:30 P.M.

Diamonds

All our diamonds are sold on a 30-day money-back guarantee!

Diamond Classifications

Our Diamonds are carefully selected and much time and care put into the examination of these gems before purchasing. Our large diamond business is the result of the confidence of thousands of satisfied customers. Remember weight only does not determine values. Other factors—such as Cutting, Color and Perfection—affect the prices of diamonds, regardless of size or weight.

Cutting





The degree of brilliance of a diamond is determined by the excellence of its proportions and the quality of cutting. A correctly proportioned diamond should have 2/5ths of its weight above the girdle and 3/5ths below. A properly proportioned diamond has maximum brilliance over its entire surface.

Color

There is a wide range of color from finest blue white to fine white, white, yellow, and brown.

Perfection

The degree of perfection is a major factor in determining the value of a diamond. Some imperfections in diamonds can be seen by the naked eye; others can be seen only under strong magnification. A flawless diamond (often referred to and described by most jewelers as "perfect") is one without any imperfections whatsoever; that is, none that can be seen by a trained expert using a powerful magnifying glass (10X magnification).

Grading of Diamonds Illustrated in Catalog	
AAA-1	 <p>Identifies extra fine quality and blue-white color. This grade is so fine that even under ten-power magnification it is very difficult for anyone except a diamond expert to detect the faintest type of imperfection. Proportions and quality of cutting are exceptional . . . resulting in the greatest beauty and brilliance possible. This grade is often sold for perfect or flawless.</p>
AAA	 <p>Identifies extra fine quality and color . . . equal to the AAA-1 Grade in every respect except in a slight degree of color. This grade under ten-power magnification reveals the faintest of flaws if critically examined. In appearance it is the equal of the finest diamond.</p>
AA	 <p>Identifies fine color diamonds of slightly less perfection than Grade AAA. The two, or three, very small flaws in most cases can be seen only under a jeweler's magnifying glass. This grade of diamonds is especially appealing to those desiring a larger stone with very little sacrifice in beauty and brilliancy.</p>
A	 <p>Identifies diamonds of fairly nice quality and color. This grade has flaws, visible to the naked eye if closely examined. The quality of cutting and brilliancy is of a slight degree under AA grade.</p>

BEWARE OF MISREPRESENTATION The term "perfectly cut" does not apply to the perfection of a diamond. It describes the cutting only, and is therefore misleading if used to infer quality. Do not be misled.

Diamond Guarantee furnished with Diamond purchases.

UNMOUNTED DIAMONDS: We carry a very large selection of loose diamonds in all weights and grades

HOUSTON JEWELRY & DISTRIBUTING CO., Houston, Texas



Magnificent jewelry —
exquisite in design, unexcelled in craftsmanship and quality. We welcome your inquiries about these and other fine pieces from our superb collection of precious jewels. Prices range from \$1,000.00 to \$12,500.00.

A. MARQUISE DIAMOND RING
Marquise Diamond, 4.58 ct. AA. 2 Tapered Baguettes, Total wt. .45 ct. Platinum.

C. PEAR SHAPE DIAMOND RING
Pear Shape Diamond, 2.67 ct. 2 Tapered Baguettes, Total wt. .47 ct. Platinum.

E. BRILLIANT CUT DIAMOND RING
Center Diamond, 4.61 ct. AA. 2 Tapered Baguettes, Total wt. .45 ct. AA Platinum.

G. BRILLIANT CUT DIAMOND RING
Center Diamond, 3.19 ct. AAA. 2 Tapered Baguettes, Total wt. .46 ct. Platinum.

B. NATURAL CANARY MARQUISE DIAMOND RING
Canary Marquise Diamond, 1.15 ct. B. Marquise, Total wt. 2.49 ct. Platinum.

D. DINNER RING
Center Diamond, 3.75 ct. AA. 2 Tapered Baguettes, 2 Baguettes, 14 Round Diamonds, Total wt. 3.69 ct. Platinum.

F. PEAR SHAPE DIAMOND RING
Pear Shape Center Diamond, 5.08 ct. 2 Tapered Baguettes, Total wt. .46 ct. Platinum.

H. EMERALD CUT DIAMOND RING
Emerald Cut Center Diamond, 5.23 ct. 2 Tapered Baguettes, Total wt. .45 ct. Platinum.

I. BRILLIANT CUT DIAMOND RING
Center Diamond, 9.12 ct. AA. 3 Trillians, Total wt. .76 ct. AA Platinum.

ALL RINGS SLIGHTLY ENLARGED TO SHOW DETAIL.



Modern and Traditional Diamond Solitaire Sets

A. FOUR PRONG SETTING. 14K White or Yellow Gold, 1 Diamond — Wt. .50 ct. AA.
M0945 S30900 \$525.00
Matching Ladies' Plain Band, L0945W S1400

B. FOUR PRONG SETTING. 14K White or Yellow gold, 3 Diamond Ring — Total wt. .47 ct. AA.
701/2055 S27700 \$475.00
Matching 4 Diamond Ladies' Band, Total wt. .04 ct. AA.
301/2055 S4600 \$80.00

C. FOUR PRONG SWIRL SETTING. 14K White or Yellow gold, 2 Diamond Ring — Total wt. .28 ct. AA.
52875 S12500 \$220.00
Matching 4 Diamond Ladies' Band, Total wt. .05 ct. AA.
52875W S4000 \$72.00

D. EMERALD CUT SETTING. 14K White or Yellow gold, Emerald Cut Diamond — Wt. .59 ct. AA.
1944T S32000 \$545.00
Matching Ladies' Plain Band, 1944TW S1100 \$21.50

E. FOUR PRONG SETTING. 14K White or Yellow gold, 1 Diamond — Wt. .51 ct. AA.
M4/770K2 S31000 \$525.00
Matching Ladies' Plain Band, M4/770K2W S1150 \$20.00
Matching Men's Plain Band, M4/770K2R S1650 \$28.00

F. MODERN SIX PRONG SETTING. 14K White or Yellow gold, 3 Diamond Ring — Total wt. .56 ct. AA.
C135-2 S33600 \$570.00
Matching 1 Diamond Ladies' Band, Wt. .03 ct. AA.
C135-2W S2300 \$40.00

G. SIX PRONG SWIRL SETTING. 14K White or Yellow gold, 1 Diamond — Wt. .31 ct. AA.
4842/ILL S15000 \$265.00
Matching Ladies' Plain Band, 4842/ILLW S1200 \$23.50

H. FOUR PRONG FLORENTINE SETTING. 14K White or Yellow gold, 1 Diamond — Wt. .41 ct. AA.
M0755 S22000 \$380.00
Matching Ladies' Plain Band, L0755 S1450 \$28.00
Matching Men's Plain Band, GX755 S2200 \$43.00

I. OVERLOCKING SETTING. 14K White or Yellow gold, 9 Diamond Ring — Total wt. .33 ct. AA.
R6503/A91 S13500 \$240.00
Matching Ladies' Plain Band, R6503W S1450 \$28.00

J. FOUR PRONG LOCK SETTING. 14K White and Yellow gold — Two-tone, 1 Diamond — Wt. .33 ct. AA.
90113 S16400 \$285.00
Matching Ladies' Plain Band, 90113W S1450 \$28.00

K. LOCK SWIRL SETTING. 14K White or Yellow gold, 1 Diamond — Wt. .66 ct. AA.
Z3409 S36500 \$620.00
Matching Ladies' Plain Band, Z3409W S1025 \$18.50

L. FOUR PRONG LOCK SETTING. 14K White or Yellow gold, 5 Diamond Ring — Total wt. .50 ct. AA.
701/2021 S22000 \$380.00
Matching 4 Diamond Ladies' Band, Total wt. .15 ct. AA.
301/2021 S8950 \$160.00

ALL RINGS SLIGHTLY ENLARGED TO SHOW DETAIL
All above Diamonds AAA quality unless otherwise specified — See page 4 for explanation of Diamond grading. It is not always possible to obtain the exact weight of diamonds ordered. Weight may vary slightly. Price may vary according to weight.
See pages 1 and 2 for price and shipping information.
Add 4% to your cost for City and State Tax on all items in this catalog.



Modern and Traditional Diamond Solitaire Sets

A. MODERN FOUR PRONG SETTING. 14K White or Yellow gold, 1 Diamond — Wt. .41 ct. AA.
M5001 S22400 \$390.00
Matching Ladies' Plain Band, M5001W S950 \$17.00

B. FOUR PRONG LOCK SETTING. 14K White and Yellow gold — Two-tone, 3 Diamond Ring — Total wt. .34 ct. AA.
60102/A68 S17500 \$310.00
Matching 3 Diamond Ladies' Band, Total wt. .02 ct. AA.
60102W S2300 \$41.50

C. INTERLOCKING FOUR PRONG BARK SETTING. 14K Yellow gold, 1 Diamond — Wt. .39 ct. AA.
701/2012 S21600 \$375.00
Matching 7 Diamond Ladies' Band, Total wt. .21 ct. AA.
301/2012 S13700 \$240.00

D. FOUR PRONG BARK SETTING. 14K Yellow gold, 10 Diamond Ring — Total wt. .42 ct. AA.
701/2017 S20000 \$350.00
Matching Ladies' Plain Band, 301/2017 S2750 \$50.00

E. SIX PRONG SETTING. 14K White or yellow gold, 1 Diamond — Wt. .35 ct. AA.
M0768 S16000 \$280.00
Matching Ladies' Plain Band, L0768 S1450 \$26.50
Matching Men's Plain Band, G1807 S2050 \$40.00

F. EMERALD CUT SETTING. 14K White or Yellow gold, Emerald Cut Diamond — Wt. .37 ct. AA.
676ETK S17000 \$300.00
Matching Ladies' Plain Band, 676ETKW S1300 \$25.00

G. PEAR SHAPE SOLITAIRE. 14K White gold, Pear Shape Diamond — Wt. .50 ct. AA.
Z6341/A49 S38500 \$645.00
Matching Ladies' Plain Band, Z6341W S1050 \$19.00

H. FANCY EMERALD CUT SETTING. 14K Yellow gold, Emerald Cut Diamond — Wt. .42 ct. AA.
701/2129 S22500 \$390.00
Matching 4 Diamond Ladies' Band, Total wt. .03 ct. AA.
301/2129W S4300 \$77.00
Matching Men's Plain Band, 300/2148 S4000 \$72.00

I. FOUR PRONG LOCK SET. 14K White or Yellow gold, 5 Diamond Ring — Total wt. .37 ct. AA.
60311/A91 S18000 \$315.00
Matching 5 Diamond Ladies' Band, Total wt. .04 ct. AA.
60311W S3500 \$65.00

J. FOUR PRONG SETTING. 14K White or Yellow gold, 3 Diamond Ring — Total wt. .30 ct. AA.
M0796/2 S13600 \$240.00
Matching 3 Diamond Ladies' Band, Total wt. .03 ct. AA.
L0796/3W S2500 \$45.00

K. FANCY MARQUISE SETTING. 14K White or Yellow gold, Marquise Diamond — Wt. .62 ct. AA.
R6504/XL S39500 \$660.00
Matching Ladies' Plain Band, R6504/XLW S1450 \$28.00

L. FOUR PRONG INTERLOCKING SETTING. 14K Yellow gold, 1 Diamond Ring — Wt. .39 ct. AA.
T85701/A68 S13500 \$240.00
Matching 7 Diamond Band, Total wt. .14 ct. AA.
T85701W S8000 \$145.00

ALL RINGS SLIGHTLY ENLARGED TO SHOW DETAIL
All above Diamonds AAA quality unless otherwise specified — See page 4 for explanation of Diamond grading. It is not always possible to obtain the exact weight of diamonds ordered. Weight may vary slightly. Price may vary according to weight.
See pages 1 and 2 for price and shipping information.
Add 4% to your cost for City and State Tax on all items in this catalog.



Diamond Wedding Sets

A. 8 DIAMOND LOCK SET — #3012
14K White or Yellow gold. Ring only. Total wt. .61 ct. AA.
101 S39000 \$655.00
Matching 3 Diamond Band. Total wt. .07 ct.
102 S5700 \$105.00

B. 15 DIAMOND LOCK SET — #4300/2
14K White gold. Round Center Diamond, 2 Baguette Diamonds and 6 Round Diamonds. Ring only. Total wt. .48 ct. AA.
111 S22000 \$380.00
Matching 1 Baguette and 5 Round Diamond Band. Total wt. .08 ct.
112 S5000 \$90.00

C. 6 DIAMOND SET — #V530-12
14K White gold. Round Center Diamond and 2 Tapered Baguettes. Ring only. Total wt. 1.11 ct. AA.
121 S81500 \$1250.00
Matching 2 Tapered Baguette and 1 Baguette Diamond Band. Total wt. .33 ct.
122 S15700 \$275.00

D. 6 DIAMOND LOCK SET — #5436/A47
14K White gold. Marquise Center and 2 Tapered Baguettes. Ring only. Total wt. .67 ct. AA.
131 S46000 \$755.00
Matching 2 Tapered Baguette and 1 Baguette Diamond Band. Total wt. .15 ct. AA.
132 S8500 \$155.00

E. 15 DIAMOND SET — #803
14K White gold. Ring only. Total wt. 1.39 ct. AA.
141 S120000 \$1775.00
Matching 8 Diamond Band. Total wt. .39 ct.
142 S18500 \$325.00

F. 37 DIAMOND LOCK SET — #2116
14K White gold. Ring only. Total wt. .99 ct. AA.
151 S46000 \$755.00
Matching 12 Diamond Band. Total wt. .14 ct. AA.
152 S7500 \$135.00

G. 17 DIAMOND LOCK SET — #822M
14K White gold. Marquise Center and 8 Baguettes. Ring only. Total wt. 1.33 ct. AA.
161 S150000 \$2150.00
Matching 8 Baguette Diamond Band. Total wt. .24 ct.
162 S11500 \$205.00

H. 21 DIAMOND LOCK SET — #903P
14K White gold. Pear Shape Center and 12 Baguettes. Ring only. Total wt. 1.15 ct. AA.
171 S82000 \$1260.00
Matching 8 Baguette Diamond Band. Total wt. .20 ct.
172 S11000 \$195.00

I. 5 DIAMOND LOCK SET — #5010MAP
18K White gold. Marquise Center and 2 Tapered Baguettes. Ring only. Total wt. 1.05 ct. AA.
181 S82000 \$1260.00
Matching 2 Tapered Baguette Diamond Band. Total wt. .21 ct.
182 S13500 \$240.00

J. 20 DIAMOND LOCK SET — #L551
14K White gold. Round Center Diamond, 4 Baguette Diamonds and 8 Round Diamonds. Ring only. Total wt. 1.03 ct. AA.
191 S57000 \$900.00
Matching 2 Baguette and 5 Round Diamond Band. Total wt. .20 ct.
192 S10000 \$180.00

K. 29 DIAMOND LOCK SET — #835
14K White gold. Round Center Diamond, 12 Baguette Diamonds and 4 Round Diamonds. Ring only. Total wt. 1.22 ct. AA.
1001 S70500 \$1100.00
Matching 10 Baguette and 2 Round Diamond Band. Total wt. .30 ct.
1002 S14900 \$265.00

L. 7 DIAMOND LOCK SET — #66G4/A18
14K White or Yellow gold. Ring only. Total wt. .56 ct. AA.
1101 S22500 \$390.00
Matching 4 Diamond Band. Total wt. .44 ct. AA.
1102 S14800 \$260.00

ALL RINGS SLIGHTLY ENLARGED TO SHOW DETAIL

All above Diamonds AAA quality unless otherwise specified — See page 4 for explanation of Diamond grading. It is not always possible to obtain the exact weight of diamonds ordered. Weight may vary slightly. Price may vary according to weight. See pages 1 and 2 for price and shipping information. Add 4% to your cost for City and State Tax on all items in this catalog.

Diamond Wedding Sets

A. 11 DIAMOND LOCK SET — #1010/5N
14K White or Yellow gold. Ring only. Total wt. .58 ct. AA.
201 S23000 \$400.00
Matching 6 Diamond Band. Total wt. .36 ct. AA.
202 S15000 \$265.00

B. 16 DIAMOND LOCK SET — #890/R/S/R
14K White gold. Ring only. Total wt. .80 ct. AA.
211 S49500 \$810.00
Matching 6 Diamond Band. Total wt. .12 ct.
212 S6800 \$120.00

C. 19 DIAMOND LOCK SET — #M96386
14K White gold. Ring only. Total wt. .44 ct. AA.
221 S17500 \$310.00
Matching 6 Diamond Band. Total wt. .06 ct. AA.
222 S4000 \$72.00

D. 6 DIAMOND LOCK SET — #22840/A64
14K White or Yellow gold. Round Center Diamond and 2 Marquise. Ring only. Total wt. .98 ct. AA.
231 S61500 \$970.00
Matching 3 Marquise Diamond Band. Total wt. .34 ct.
232 S18800 \$330.00

E. 23 DIAMOND LOCK SET — #3744
14K White gold. Ring only. Total wt. .82 ct. AA.
241 S51000 \$825.00
Matching 12 Diamond Band. Total wt. .12 ct. AA.
242 S6800 \$120.00

F. 14 DIAMOND LOCK SET — #701/1959
14K White or Yellow gold. Ring only. Total wt. .63 ct. AA.
251 S40000 \$670.00
Matching 7 Diamond Band. Total wt. .14 ct.
252 S9800 \$175.00

G. 5 DIAMOND LOCK SET — #22736/A91
14K White or Yellow gold. Ring only. Total wt. .52 ct. AA.
261 S26500 \$455.00
Matching Ladies' Plain Band. 262 S1200 \$22.00

H. 15 DIAMOND SET — #227
14K White gold. Ring only. Total wt. .76 ct. AA.
271 S47500 \$780.00
Matching 8 Diamond Band. Total wt. .14 ct.
272 S7800 \$140.00

I. 7 DIAMOND LOCK SET — #LK19/1454
14K White or Yellow gold. Ring only. Total wt. .18 ct. AA.
281 S6600 \$120.00
Matching 4 Diamond Band. Total wt. .07 ct. AA.
282 S3300 \$59.50

J. 24 DIAMOND LOCK SET — #701/2119
14K White gold. Ring only. Total wt. .51 ct. AA.
291 S31500 \$535.00
Matching 7 Diamond Band. Total wt. .03 ct. AA.
292 S5150 \$93.00

K. 8 DIAMOND LOCK SET — #LK19/1457
14K White or Yellow gold. Ring only. Total wt. .40 ct. AA.
2011 S15300 \$270.00
Matching 5 Diamond Band. Total wt. .35 ct. AA.
2012 S15000 \$265.00

L. 7 DIAMOND LOCK SET — #Z2846/A64
14K White or Yellow gold. Round Center Diamond and 2 Tapered Baguette Diamonds. Ring only. Total wt. .89 ct. AA.
2111 S54500 \$885.00
Matching 2 Tapered Baguette and 2 Round Diamond Band. Total wt. .24 ct.
2112 S11500 \$205.00

ALL RINGS SLIGHTLY ENLARGED TO SHOW DETAIL

All above Diamonds AAA quality unless otherwise specified — See page 4 for explanation of Diamond grading. It is not always possible to obtain the exact weight of diamonds ordered. Weight may vary slightly. Price may vary according to weight. See pages 1 and 2 for price and shipping information. Add 4% to your cost for City and State Tax on all items in this catalog.

Diamond Sets and Rings in Platinum

- A. 14 DIAMOND SET**
Ring only — Center Diamond 1.01 ct. AA. 6 Marquise Diamonds .60 ct.
490 \$135500\$1975.00
Matching 4 Marquise, 3 Round Diamond Band, total wt. .55 ct.
490 \$38000\$635.00
- B. 6 DIAMOND SET**
Ring only — Center Diamond 2.90 ct. 2 Tapered Baguettes .28 ct.
815/3 \$575000\$7500.00
Matching 2 Tapered Baguettes, 1 Baguette Diamond Band, total wt. .45 ct.
815W/3 \$40000\$670.00
- C. DIAMOND RING**
Center Diamond .92 ct. AA. 32 Tapered Baguettes, 14 Round Diamonds, total wt. 2.28 ct. AAA.
8544 \$199500\$2750.00
- D. DIAMOND RING**
2 Emerald Cut Center Diamonds, total wt. 1.70 ct. 10 Baguette Diamonds, total wt. .33 ct.
K387A \$127500\$1850.00
- E. DIAMOND RING**
Center Diamond 1.39 ct. AA. 12 Round Diamonds, 10 Baguette Diamonds, total wt. 1.06 ct.
L268 \$180000\$2535.00
- F. 13 DIAMOND SET**
Ring only — Center Diamond 2.23 ct. AA. 6 Round Diamonds .68 ct.
430P \$365000\$4890.00
Matching 6 Diamond Band, total wt. .68 ct.
430P \$34000\$575.00
- G. DIAMOND RING**
Center Diamond 1.15 ct. AA. 6 Tapered Baguettes, 10 Round Diamonds, total wt. 2.30 ct.
814 \$219500\$3025.00
- H. 32 DIAMOND SET**
Ring only — Center Diamond 1.43 ct. AA. 6 Baguettes, 16 Round Diamonds, total wt. .85 ct.
599 \$184500\$2580.00
Matching 9 Diamond Band, total wt. .22 ct.
599 \$18500\$325.00
- I. DIAMOND RING**
Center Diamond 1.06 ct. AA. 21 Tapered Baguettes 1.51 ct.
K319 \$191500\$2900.00
- J. 26 DIAMOND SET**
Ring only — Center Diamond 1.59 ct. AA. 10 Baguette Diamonds .38 ct.
831 \$183000\$2560.00
Matching 15 Baguette Diamond Band, total wt. .57 ct.
831W \$30000\$515.00
- K. 21 DIAMOND SET**
Ring only — Emerald Cut Center Diamond 1.30 ct. 8 Baguette Diamonds .24 ct.
823 \$129500\$1890.00
Matching 12 Baguette Diamond Band, total wt. .45 ct.
823W \$25000\$435.00
- L. DIAMOND RING**
Center Diamond 2.01 ct. AA. 34 Round Diamonds, 3.60 ct.
7400/1919 \$410000\$5400.00

ALL RINGS SLIGHTLY ENLARGED TO SHOW DETAIL.

All above Diamonds AAA quality unless otherwise specified — See page 4 for explanation of Diamond grading. It is not always possible to obtain the exact weight of diamonds ordered. Weight may vary slightly. Price may vary slightly according to weight. See pages 1 and 2 for price and shipping information.

Add 4% to your cost for City and State Tax on all items in this catalog.

Diamond Rings in 14k Gold

- A. DINNER RING**
Center Diamond .72 ct. AA. 42 Smaller Diamonds .75 ct. AA. 14K White gold.
2133 \$77500\$1140.00
- B. DINNER RING**
Center Diamond .26 ct. AA. 8 Smaller Diamonds .15 ct. AA. 14K White gold.
2183 \$18500\$325.00
- C. DINNER RING**
Center Diamond .60 ct. AA. 16 Tapered Baguettes 1.12 ct. AA. 18K White gold.
5609 \$86000\$1350.00
- D. DINNER RING**
24 Diamonds .50 ct. AA. 14K White gold.
LF84/22 \$21600\$375.00
- E. DINNER RING**
Center Diamond .70 ct. AA. 34 Smaller Diamonds .94 ct. AA. 18K White gold.
2704 \$86500\$1330.00
- F. DINNER RING**
Pear Shape Cabochon Chatham Emerald. 12 Round Diamonds, 5 Baguettes, total wt. .36 ct. 14K White gold.
Z225/1681 \$29500\$500.00
- G. DINNER RING**
Center Diamond .40 ct. AA. 32 Smaller Diamonds .57 ct. AA. 14K White gold.
1476 \$45000\$755.00
- H. TWIN RING**
2 Center Diamonds .76 ct. AA. 14 Baguettes, 2 Round Diamonds, total wt. .50 ct. 14K White gold.
894 \$60000\$950.00
- I. PRINCESS RING**
17 Diamonds — Total wt. — 1 Carat AA. 14K White or Yellow gold.
P12/17 \$36000\$600.00
17 Diamonds — Total wt. .50 ct. AA.
P13/17 \$18900\$330.00
Similar to above, except 13 Diamonds — Total wt. .25 ct. AA.
P13/13 \$10900\$195.00
- J. DINNER RING**
Center Diamond .39 ct. AA. 19 Smaller Diamonds .57 ct. AA. 14K White gold.
5744/A39 \$49500\$810.00
- K. DINNER RING**
Oval Opal. 16 Diamonds, total wt. .96 ct. AA. 14K White gold.
R535 \$55000\$890.00
- L. DINNER RING**
Center Diamond 1.12 ct. AA. 16 Tapered Baguettes, 16 Round Diamonds, total wt. 1.75 ct. 18K White gold.
2260 \$193500\$2700.00

ALL RINGS SLIGHTLY ENLARGED TO SHOW DETAIL.

All above Diamonds AAA quality unless otherwise specified — See page 4 for explanation of Diamond grading. It is not always possible to obtain the exact weight of diamonds ordered. Weight may vary slightly. Price may vary slightly according to weight.

See pages 1 and 2 for price and shipping information. Add 4% to your cost for City and State Tax on all items in this catalog.



A



B



C



D



E



F



G



H



I



J



K



L



A



B



C



D



E



F



G



H



I



J



K



L



A



B



C



D



A



B



C



D



E



F



G



H



E



F



G



H



J



K



J



K

Superbly Designed Fashion Rings



A

A. 20 DIAMONDS
Total wt. .55 ct. AA. Genuine Oval Amethyst. 14K White gold. 1994 S27500 \$465.00

B. 7 DIAMONDS
Total wt. .21 ct. AA. 14K Yellow gold. 765 S11500 \$205.00

C. 9 DIAMONDS
Total wt. .46 ct. AA. 8 Genuine Round Rubies. 14K Yellow gold. 5824/A35 S25000 \$435.00

D. 1 DIAMOND
Wt. .15 ct. AA. 2 Genuine Round Emeralds. 14K Yellow gold. 1057 S10800 \$190.00

Also available with Genuine Round Rubies or Sapphires. 1057 S9900 \$180.00

E. 5 DIAMONDS
Total wt. .10 ct. AA. 14K Yellow gold. 451W-1 S6100 \$110.00

F. 1 DIAMOND
Wt. .10 ct. AA. 6 Genuine Round Rubies. 14K Yellow gold. 260/1972 S12000 \$210.00

G. 9 DIAMONDS
Total wt. .29 ct. AA. 14K Yellow gold. 6368/9 S11000 \$190.00

H. 5 DIAMONDS
Total wt. .29 ct. AA. 14K Yellow gold. LF78/4 S12000 \$215.00

I. 5 DIAMONDS
Total wt. .08 ct. AA. 14K Yellow gold. ST302W S6000 \$105.00

J. 7 DIAMONDS
Total wt. .35 ct. AA. 14K Yellow gold. S8236L S17000 \$300.00

K. 20 DIAMONDS
Total wt. .20 ct. AA. Genuine Oval Opal. 14K White gold. AW3687 S18000 \$315.00

L. 2 DIAMONDS
Total wt. .08 ct. AA. 5 Genuine Round Sapphires. 5 Genuine Round Rubies. 14K Yellow gold. 1056 S7600 \$135.00

ALL RINGS SLIGHTLY ENLARGED TO SHOW DETAIL

All above Diamonds AAA quality unless otherwise specified — See page 4 for explanation of Diamond grading. It is not always possible to obtain the exact weight of diamonds ordered. Weight may vary slightly. Price may vary according to weight. See pages 1 and 2 for price and shipping information. Add 4% to your cost for City and State Tax on all items in this catalog.

Superbly Designed Fashion Rings



A

A. 1 DIAMOND
Wt. .25 ct. AA. 14K Yellow gold. 041977Z S16700 \$275.00

B. 10 DIAMONDS
Total wt. .61 ct. AA. 18K Yellow gold. R959 S33900 \$670.00

C. 7 DIAMONDS
Total wt. .40 ct. AA. 14K Yellow gold. 04091Z S18500 \$325.00

D. 53 DIAMONDS
Total wt. 4.12 ct. AA. 18K Yellow gold. 1464 S154200 \$2220.00

E. 7 DIAMONDS
Total wt. .40 ct. AA. 14K Yellow gold. 04159Z S19500 \$345.00

F. 3 DIAMONDS
Total wt. .18 ct. AA. 6 Genuine Round Rubies, 5 Genuine Round Sapphires, 3 Genuine Round Emeralds. 18K Yellow gold. RMS207 S23100 \$400.00

G. 13 DIAMONDS
Total wt. .63 ct. AA. 14K Yellow gold. 725 S28500 \$400.00

H. 8 DIAMONDS
Total wt. .39 ct. AA. 17 Genuine Round Emeralds. 18K Yellow gold. R965 S56000 \$885.00

Also available with Genuine Round Rubies or Sapphires. R965 S34700 \$585.00

I. 39 DIAMONDS
Total wt. 2.01 ct. AA. 18K Yellow gold. 2125 S83200 \$1280.00

J. 21 DIAMONDS
Total wt. .72 ct. AA. 14K Yellow gold. 797 S31500 \$635.00

K. 5 DIAMONDS
Total wt. .37 ct. AA. 14K Yellow gold. 041977Z S20700 \$360.00

L. 2 DIAMONDS
Total wt. .41 ct. AA. Genuine Round Cabochon Turquoise. 12 Genuine Round Sapphires. 18K Yellow gold. R944Z S39000 \$655.00

ALL RINGS SLIGHTLY ENLARGED TO SHOW DETAIL

All above Diamonds AAA quality unless otherwise specified — See page 4 for explanation of Diamond grading. It is not always possible to obtain the exact weight of diamonds ordered. Weight may vary slightly. Price may vary according to weight. See pages 1 and 2 for price and shipping information. Add 4% to your cost for City and State Tax on all items in this catalog.



Diamond Wedding Bands in 14k Gold.

- A. 9 DIAMONDS**
Total wt. .81 ct. AA. 18K Yellow gold.
2126 S36800 \$420.00
- B. 4 BAGUETTES, 22 ROUND DIAMONDS**
Total wt. 1.05 ct. AA. 14K White gold.
3339W/26 S44900 \$735.00
- C. 22 DIAMONDS**
Total wt. .59 ct. AA. 14K White or Yellow gold.
471 S28500 \$490.00
- D. 5 DIAMONDS**
Total wt. 1 Carat. A. 14 K White or Yellow gold.
W959/5M S29500 \$500.00
Total wt. 1 Carat. AA.
W959/5M S36000 \$600.00
Total wt. 1 Carat. AAA.
W959/5M S43500 \$720.00
- E. 23 DIAMOND, TRIPLE ROW**
Total wt. .46 ct. AA. 14K White on Yellow gold.
555D S20600 \$355.00
- F. 5 DIAMONDS**
Total wt. .61 ct. AA. 14K White or Yellow gold.
4062 S19500 \$340.00
- G. 5 BAGUETTES, 14 ROUND DIAMONDS**
Total wt. .57 ct. 14K White gold.
L1426R S26000 \$445.00
- H. 10 DIAMONDS**
Total wt. .50 ct. AA. 14K White or Yellow gold.
3448W/10 S20000 \$350.00
- I. 8 DIAMONDS**
Total wt. 1.60 ct. AA. 14K White or Yellow Gold.
W1879/8 S50500 \$815.00
- J. 17 DIAMONDS**
Total wt. 2.03 ct. AA. 14K White or Yellow gold.
3343W/17 S66500 \$1050.00
- K. 10 DIAMOND FISHTAIL**
Total wt. 1.04 ct. AA. 14K White or Yellow gold.
W1836/10 S31500 \$535.00
- L. 9 BAGUETTES, 10 ROUND DIAMONDS**
Total wt. .47 ct. 14K White gold.
308/1764 S19500 \$345.00

ALL RINGS ENLARGED SLIGHTLY TO SHOW DETAIL.
All above Diamonds AAA quality unless otherwise specified — See page 4 for explanation of Diamond grading. It is not always possible to obtain the exact weight of diamonds ordered. Weight may vary slightly. Price may vary slightly according to weight. See pages 1 and 2 for price and shipping information.
Add 4% to your cost for City and State Tax on all items in this catalog.

Diamond Wedding Bands in Platinum

- A. 7 BAGUETTES, 16 ROUND DIAMONDS**
Total wt. 1.66 ct.
L536B S77500 \$1200.00
- B. 8 BAGUETTES, 10 ROUND DIAMONDS**
Total wt. 1.16 ct.
L443 S64500 \$1010.00
- C. 6 MARQUISE, 4 TAPERED BAGUETTES, 11 BAGUETTES**
Total wt. 1.31 ct.
A142MBM S73000 \$1130.00
- D. 4 BAGUETTES, 6 ROUND DIAMONDS**
Total wt. .89 ct.
1060 S45000 \$745.00
- E. 8 BAGUETTES, 18 MARQUISE**
Total wt. 2.91 ct.
428C S160000 \$2300.00
- F. 21 GRADUATED ROUND DIAMONDS**
Total wt. 1.51 ct.
536C S69000 \$1090.00
- G. 16 TAPERED BAGUETTES, 10 BAGUETTES, 7 ROUND DIAMONDS**
Total wt. 2.93 ct.
L267/3 S142500 \$2100.00
- H. 5 MARQUISE, 22 ROUND DIAMONDS**
Total wt. 1.56 ct.
3863SMHR S86000 \$1295.00
- I. 18 MARQUISE, 10 ROUND DIAMONDS**
Total wt. 1.42 ct.
428 S89500 \$1375.00
- J. 11 BAGUETTES, 12 ROUND DIAMONDS**
Total wt. 2.62 ct.
A134 S117500 \$1725.00
- K. 9 MARQUISE**
Total wt. .90 ct.
448 S57500 \$900.00
- L. 10 BAGUETTES, 8 MARQUISE, 8 ROUND DIAMONDS**
Total wt. 1.70 ct.
386 S95000 \$1425.00

ALL RINGS SLIGHTLY ENLARGED TO SHOW DETAIL.
All above Diamonds AAA. See page 4 for explanation of Diamond grading. It is not always possible to obtain the exact weight of diamonds ordered. Weight may vary slightly. Price may vary slightly according to weight. See pages 1 and 2 for price and shipping information.
Add 4% to your cost for City and State Tax on all items in this catalog.





- A. LADIES' RING**
8 x 6mm oval 'Linde' Star Sapphire, 2 Diamonds — Total wt. .03 ct. AA.
14K White gold.
Z8S324L \$4150 \$75.00
- B. LADIES' RING**
12 x 10mm Oval 'Linde' Star Sapphire, 14 Diamonds — Total wt. .64 ct. AA.
14K White gold.
C486/14 \$28700 \$490.00
- C. LADIES' RING**
9 x 7mm Oval 'Linde' Star Sapphire, 6 Diamonds — Total wt. .12 ct. AA.
14K White gold.
S67L \$8200 \$145.00
- D. LADIES' RING**
8 x 6mm Oval 'Linde' Star Sapphire, 18 Diamonds — Total wt. .36 ct. AA.
14K White gold.
Z5S319L \$19600 \$345.00
- E. MEN'S RING**
8 x 6mm Oval 'Linde' Star Sapphire.
14K White or Yellow gold.
Also available with 'Linde' Star Ruby.
9867 \$3700 \$65.00
- F. LADIES' RING**
9 x 6mm Pear Shape 'Linde' Star Sapphire.
15 Diamonds — Total wt. .23 ct. AA.
14K White gold.
S5236L \$14200 \$250.00
- G. LADIES' RING**
9 x 7 Oval 'Linde' Star Ruby, 4 Diamonds — Total wt. .08 ct. AA.
14K White or Yellow gold.
Also available with 'Linde' Star Sapphire.
ZRS303L \$8750 \$155.00
- H. MEN'S RING**
6 1/2 mm Round 'Linde' Star Sapphire, 7 Diamonds — Total wt. .07 ct. AA.
14K White or Yellow gold.
Also available with 'Linde' Star Ruby.
9571TR \$7200 \$130.00
- I. MEN'S RING**
10 x 8mm Oval 'Linde' Star Sapphire, 14 Diamonds — Total wt. .28 ct. AA.
14K White or Yellow gold.
Also available with 'Linde' Star Ruby.
RKSS488M \$18500 \$325.00
- J. MEN'S RING**
10 x 8mm Oval 'Linde' Star Ruby, 4 Diamonds — Total wt. .08 ct. AA.
14K White or Yellow gold.
Also available with 'Linde' Star Sapphire.
JNS490M \$10000 \$180.00
- K. MEN'S RING**
8 x 6mm Oval 'Linde' Star Sapphire, 3 Diamonds — Total wt. .06 ct. AA.
14K White or Yellow gold.
Also available with 'Linde' Star Ruby.
9869S/TR \$6750 \$120.00
- L. MEN'S RING**
11 x 9mm Oval 'Linde' Star Ruby,
14K White or Yellow gold.
Also available with 'Linde' Star Sapphire.
ZRS492M \$7250 \$130.00
- M. DIAMOND PENDANT**
8 x 6mm Oval 'Linde' Star Sapphire, 1 Diamond — Wt. .02 ct. AA.
14K White gold.
PLSS1197 \$3700 \$65.00
- N. DIAMOND PENDANT**
8 x 6mm Oval 'Linde' Star Sapphire, 3 Diamonds — Total wt. .06 ct. AA.
14K White gold.
SSP1027 \$5200 \$95.00

- 12 x 10mm Oval = Approx. 6.60 cts.
- 10 x 8mm Oval = Approx. 3.60 cts.
- 9 x 7mm Oval = Approx. 2.50 cts.
- 8 x 6mm Oval = Approx. 1.70 cts.
- 8mm Round = Approx. 2.30 cts.
- 7 1/2 mm Round = Approx. 1.90 cts.
- 7mm Round = Approx. 1.50 cts.
- 6 1/2 mm Round = Approx. 1.20 cts.

The 'Linde' Star has essentially the same chemical and physical properties of the natural gem and practically the same degree of beauty, at a fraction of the price of the natural stone. It is as hard and timeless as its natural counterpart and possesses a beauty unlike anything you have ever owned. Its six white sharp rays are visible from both top and sides.

We use only genuine 'Linde' Stars, unconditionally guaranteed.

All above Diamonds AAA quality unless otherwise specified — See page 4 for explanation of Diamond grading. It is not always possible to obtain the exact weight of diamonds ordered. Weight may vary slightly. Price may vary according to weight.

See pages 1 and 2 for price and shipping information.
Add 4% to your cost for City and State Tax on all items in this catalog.

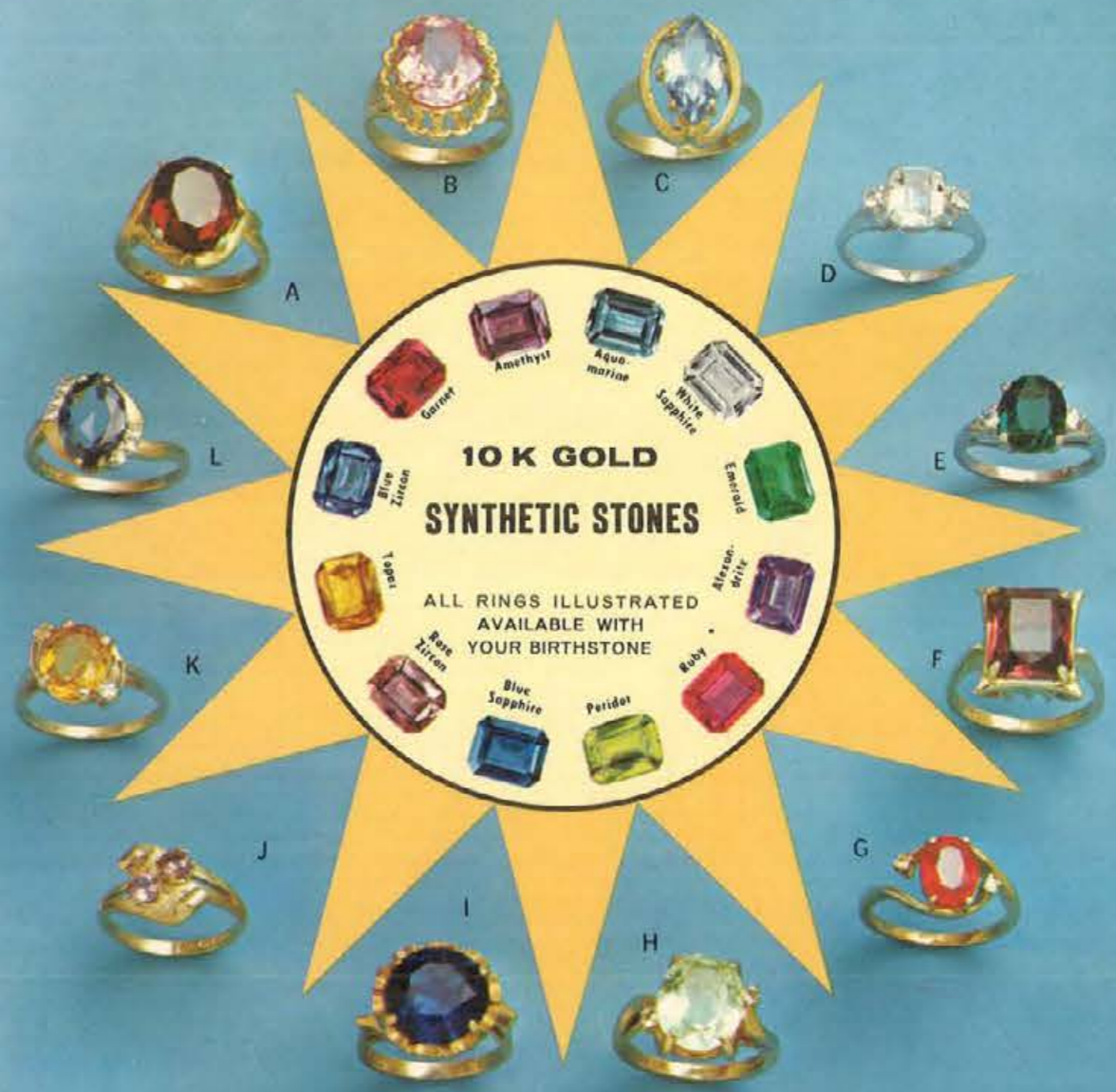

**10 K GOLD
SYNTHETIC STONES**

ALL RINGS ILLUSTRATED
AVAILABLE WITH
YOUR BIRTHSTONE

Garnet, Amethyst, Aquamarine, White Sapphire, Blue Zircon, Emerald, Alexandrite, Ruby, Peridot, Blue Sapphire, Topaz, Yellow Zircon, Yellow Sapphire

Exquisite Birthstone Rings



- A. JANUARY — GARNET**
Yellow gold only.
2933 \$1350 \$26.50
- B. FEBRUARY — AMETHYST**
Yellow or White gold.
F587 \$1450 \$28.00
- C. MARCH — AQUAMARINE**
Yellow gold only.
3028/C \$1550 \$30.00
- D. APRIL — WHITE SAPPHIRE**
Yellow or White gold.
Set with 2 white spinels.
364 \$850 \$16.50
- E. MAY — EMERALD**
Yellow or White gold.
Set with 2 white spinels.
127 \$1250 \$24.50
- F. JUNE — ALEXANDRITE**
Yellow gold only.
F584 \$1650 \$32.00
- G. JULY — RUBY**
Yellow gold only.
Set with 2 white spinels.
3804 \$1250 \$24.50
- H. AUGUST — PERIDOT**
Yellow gold only.
Set with 2 white spinels.
2811 \$1350 \$26.50
- I. SEPTEMBER — BLUE SAPPHIRE**
Yellow gold only.
2996 \$1775 \$34.50
- J. OCTOBER — ROSE ZIRCON**
Yellow gold only.
2493 \$1000 \$19.50
- K. NOVEMBER — TOPAZ**
Yellow or White gold.
Set with 2 white spinels.
2740 \$1150 \$22.50
- L. DECEMBER — BLUE ZIRCON**
Yellow gold only.
Set with 6 white spinels.
3745 \$1850 \$33.50
- M. MISSES' RING**
Yellow or White gold.
Set with 2 white spinels.
2070 \$690 \$13.50
- N. MISSES' RING**
Yellow gold only.
3008 \$750 \$14.50
- O. MISSES' RING**
Yellow gold only.
F171 \$600 \$11.50
- P. MISSES' RING**
Yellow gold only.
2958 \$690 \$13.50

See pages 1 and 2 for price and shipping information.
Add 4% to your cost for City and State Tax on all items in this catalog.



A



B



C



D



E



F



G



H



I



J



K

Distinctive Rings in 14k Gold

- A. JADE RING
Yellow gold only. Florentine finish.
3308 S1850\$36.00
- B. RING FOR MOTHER
Yellow or White gold. Available with 2 thru 7 stones. Add
\$1.80 for each stone over 2. Indicate birthstones and se-
quence. (Only ring on this page with synthetic stones).
MR2 S2380 (2 Stones)\$42.50
- C. OPAL CLUSTER RING
Yellow gold only.
VR619 S3000\$54.00
- D. CAMEO RING
Yellow gold only.
3072 S2150\$38.50
- E. OPAL RING
Yellow gold only.
271/RN S6950\$125.00
- F. OPAL LEAF RING
Yellow gold only.
K973 S4700\$85.00
- G. BIWA CULTURED PEARL RING
Yellow gold only. Florentine finish.
B5139 S4650\$85.00
- H. RUBY RIBBON RING
Yellow gold only. Florentine finish. Also available with
sapphires or garnets.
R822 S6100\$110.00
- I. MULTI-COLOR RING
Yellow gold only. Florentine finish.
R2727 S6100\$110.00
- J. GARNET CLUSTER RING
Yellow gold only.
4390 S6650\$120.00
- K. SAPPHIRE RING
Yellow gold only. Florentine feather design.
R397 S8150\$145.00
- L. SMOKY TOPAZ RING
Yellow gold only.
4F466 S2750\$49.50
- M. SMOKY TOPAZ RING
Yellow gold only. Bright finish.
3037 S2400\$43.50
- N. SMOKY TOPAZ RING
Yellow gold only.
2653 S3475\$62.50
- O. SMOKY TOPAZ RING
Yellow gold only. Bright finish.
3077 S2300\$41.50
- P. SMOKY TOPAZ RING
Yellow gold only. Hammered finish.
277B S3200\$57.50

ALL RINGS SLIGHTLY ENLARGED TO SHOW DETAIL.
ONLY GENUINE STONES AND CULTURED PEARLS USED IN
SETTINGS.
See pages 1 and 2 for price and shipping information.
Add 4% to your cost for City and State Tax on all items in
this catalog.



L



M



N



O



P



A



B



C



D



E



F



G



H



I



J



K



L



M



N



O



P

Artistic Modern Designs

- A. CULTURED PEARL RING
Set with 2 Diamonds — Total wt. .03 ct. AA. White gold
only.
337 S3550\$64.00
- B. CULTURED PEARL RING
Yellow or White gold.
483F S2375\$42.75
- C. CULTURED PEARL RING
Yellow or White gold.
2997 S950\$18.50
- D. CULTURED PEARL RING
Set with 6 Diamonds — Total wt. .09 ct. AA. Yellow or
White gold.
312 S6250\$112.00
- E. BIWA CULTURED PEARL RING
Set with 3 Diamonds — Total wt. .04 ct. AA. Yellow or
White gold.
317 S4175\$75.00
- F. CULTURED PEARL RING
Yellow gold only.
3097 S1700\$33.00
- G. CULTURED PEARL RING
Set with 10 Diamonds — Total wt. .15 ct. AA. White gold
only.
2482 S8750\$157.00
- H. CULTURED PEARL RING
Set with 6 Diamonds — Total wt. .07 ct. AA. Yellow or
White gold.
359D S5800\$105.00
- I. CULTURED PEARL RING
Set with 15 Diamonds — Total wt. .16 ct. AA. Yellow or
White gold.
588D S11900\$210.00
- J. CULTURED PEARL RING
Set with 1 Diamond — .03 ct. AA. Yellow or White gold.
498 S3800\$68.50
- K. CULTURED PEARL RING
Set with 6 Diamonds — Total wt. .18 ct. AA. Yellow or
White gold.
524D S11800\$210.00
- L. CULTURED PEARL RING
Yellow or White gold.
2383 S1550\$30.00
- M. CULTURED PEARL RING
Set with 1 Hematite and 2 Synthetic Spinel. Yellow or
White gold.
2199 S1690\$34.00
- N. CULTURED PEARL RING
Yellow or White gold.
3303F S1290\$26.50
- O. CULTURED PEARL RING
Yellow or White gold.
3350 S1395\$27.00
- P. CULTURED PEARL AND GARNET RING
Yellow gold only.
5452 S3450\$62.00

ALL RINGS SLIGHTLY ENLARGED TO SHOW DETAIL.
ONLY GENUINE STONES AND CULTURED PEARLS USED IN
SETTINGS.
All above Diamonds AAA quality unless otherwise specified —
See page 4 for explanation of Diamond grading. It is not
always possible to obtain the exact weight of diamonds ordered.
Weight may vary slightly. Price may vary according to weight.
See pages 1 and 2 for price and shipping information.
Add 4% to your cost for City and State Tax on all items in this
catalog.



Florentine finish design for that elegant look
1441/F \$2850 \$51.50

Florentine beauty spotlights your lovely ring guard
1731 \$3050 \$55.00

Graciously accented with florentine finish
1771 \$3600 \$65.00

Delicately designed in 14K gold. Florentine finish.
1891 \$2850 \$51.50

Florentined twin, set in 14K gold.
1701 \$2650 \$48.00

Above Guard Rings also available in White Gold.

AMERICAN BRIDE

Presents the most complete selection of 14K Gold Wedding Rings and Wedding Guards elegantly crafted magnificently styled... an everlasting tribute to your good taste.

Finely braided antique style band
1133G \$4925 \$89.00

Unique styling in a 14K gold wedding ring.
1133 \$3400 \$61.50

Finely styled band. Uniquely florentined
998G \$4100 \$74.00

The ultimate in contemporary design.
576F \$3400 \$61.00

An enchanting creation in florentine 14K gold.
1268L \$3150 \$57.00

Tailored design. Florentined in 14K gold.
1267L \$3950 \$71.00

Exquisite design accented with Garnets and 18 Diamonds, Total wt. .30 ct. AA.
998D/GH \$18500 \$325.00

Marquise swirl florentined set with 9 Diamonds — Total wt. 21 ct. AA.
1134D \$12200 \$215.00

Florentine beauty with 5 sparkling Diamonds — Total wt. .15 ct. AA.
576F/D \$10500 \$185.00

A Queen's choice. Golden beauty crowned with 6 Diamonds — Total wt. .09 ct. AA.
1267L/D \$8100 \$145.00

A Classic design set with 9 Diamonds — Total wt. .18 ct. AA. Price may vary according to size of ring.
468D/F \$10500 \$185.00

Blue Spinel's graciously accented with florentine finish.
500S/BB \$5250 \$94.50

Synthetic square Rubies, smartly styled for added beauty. Yellow or White gold.
500R \$3050 \$55.00 each

Synthetic square Blue Spinel's, in a circle of Yellow or White gold.
500S \$3200 \$57.50 each

Synthetic square Spinel Emeralds highlight your wedding ring.
500E \$4150 \$75.00 each

Synthetic square Blue Spinel's, and 12 Diamonds — Total wt. .36 ct. AA. Price may vary according to size of ring.
5033S/O \$20500 \$355.00

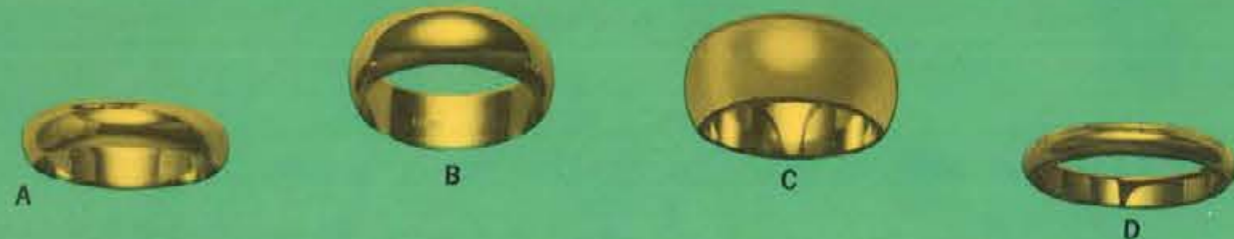

Wedding Bands in 14k Gold

A. Plain Tiffany style, 5 mm wide. Yellow or White gold.
Ladies' L500/5 \$1195 \$23.50
Men's G500/5 \$1195 \$23.50

B. Plain Tiffany style, 7 mm wide. Yellow or White gold.
Ladies' L500/7 \$1500 \$29.50
Men's G500/7 \$1750 \$33.75

C. Plain Tiffany style, 10 mm wide. Yellow or White gold.
Ladies' L500/10 \$1975 \$38.50
Men's G500/10 \$2150 \$42.00

D. Plain Tiffany style, milgrained edge, 4mm wide. Yellow or White gold.
Ladies' L213/4 \$850 \$16.50
Men's G213/4 \$850 \$16.50

E. Plain Tiffany style, milgrained edge, 5mm wide. Yellow or White gold.
Ladies' L213/5 \$1150 \$22.50
Men's G213/5 \$1150 \$22.50

F. 8mm Taper. Swiss cut checker sides, diagonal Swiss cut center. Yellow or White gold.
Ladies' LW71/802 \$1950 \$38.00
Men's GW71/802 \$2350 \$46.00

G. Florentine finish. Yellow or White gold. Ladies' 8mm and Men's 6mm wide.
Ladies' L2038/8 \$2150 \$42.00
Men's G2038/6 \$1950 \$38.00

H. Flat Florentine finish. Yellow or White gold. Ladies' 8mm and Men's 6mm wide.
Ladies' L1398 \$2400 \$47.00
Men's GX755 \$2200 \$43.00

I. Two-tone — White center with Yellow gold edge. Swiss cut design. 6mm wide.
Ladies' L2193TY \$1550 \$30.00
Men's G2193TY \$1775 \$34.50

J. Two-tone — Yellow gold with White gold edge, star design. Ladies' 8mm and Men's 6mm wide.
Ladies' L2239/BTYP \$2600 \$50.50
Men's G2239/6TYP \$2350 \$46.00

K. Florentine finish with bright cut design. Yellow or White gold. Ladies' 8mm and Men's 6mm wide.
Ladies' 8FL713 \$1950 \$38.00
Men's 6FL713 \$1570 \$30.50

L. Two-tone — Yellow gold with White gold faceted center. Ladies' 8mm and Men's 6mm wide.
Ladies' L2269/8YT \$2100 \$41.00
Men's G2269/6YT \$1950 \$38.00

M. Two-tone — White gold center with Yellow gold edges. Swiss cut finish. Engraved design. 7mm wide.
Ladies' L1876YT \$1650 \$32.00
Men's G1876YT \$1850 \$36.00

N. Two-tone — Yellow gold Swiss cut with White edges and White engraved center. Ladies' 8mm and Men's 6mm wide.
Ladies' L2235/8TYP \$1875 \$36.50
Men's G2235/6TYP \$1775 \$34.50

O. 8mm Taper, oxidized checker center. Yellow gold only.
Ladies' LW71/801 \$2100 \$41.00
Men's GW71/801 \$2350 \$46.00

P. Satin finish, 8mm wide. Antique leaf design. Yellow gold.
Ladies' L2273YA \$3100 \$60.50
Men's G2273YA \$3350 \$65.00

Q. Hand engraved. Florentine finish, 6mm wide. Yellow or White gold.
Ladies' L1642 \$1900 \$37.00
Men's G1642 \$2150 \$42.00

R. Florentine finish, 8mm wide. Yellow or White gold.
Ladies' L1428 \$2050 \$40.00
Men's G1428 \$2250 \$44.00

S. Florentine finish, 8mm wide. Yellow or White gold.
Ladies' L1807 \$1850 \$36.00
Men's G1807 \$2050 \$40.00

T. Deep ground brush finish. Rope border. Yellow or White gold. Ladies' 8mm and Men's 6mm wide.
Ladies' 80L201 \$1670 \$32.50
Men's 60L201 \$1500 \$29.50

DUE TO THE CURRENT UNSTABLE GOLD MARKET, PRICES SUBJECT TO CHANGE WITHOUT NOTICE.

See pages 1 and 2 for price and shipping information.
Add 4% to your cost for City and State Tax on all items in this catalog.



A. 3 DIAMOND BAND 14K Yellow or White gold. MEN'S — Total wt. .04 ct. AA. SEG432 S3750 Matching LADIES' Band. Total wt. .04 ct. AA. SEL432 S3675	\$67.50 \$66.00
B. 3 DIAMOND BAND 14K Yellow or White gold. MEN'S — Total wt. .06 ct. AA. G58/1 S4975 Matching LADIES' Band. Total wt. .06 ct. AA. L58/1 S4775	\$89.00 \$86.00
C. 3 DIAMOND BAND 14K Yellow or White gold. MEN'S — Total wt. .09 ct. AA. ATG365X3N S6800 Matching LADIES' Band. Total wt. .09 ct. AA. ATL365X3N S6450	\$122.00 \$116.00
D. 3 DIAMOND BAND 14K Yellow or White gold. MEN'S — Total wt. .06 ct. AA. GG1-IT/1 S5900 Matching LADIES' Band. Total wt. .06 ct. AA. LG1-IT/1 S5500	\$106.00 \$99.00
E. 5 DIAMOND BAND 14K Yellow or White gold. MEN'S — Total wt. .23 ct. AA. G56K S11500 Matching LADIES' Band. Total wt. .23 ct. AA. L56K S10900	\$205.00 \$195.00
F. 5 DIAMOND BAND 14K Yellow or White gold. MEN'S — Total wt. .15 ct. AA. ATG365X3B S9250 Matching LADIES' Band. Total wt. .15 ct. AA. ATL365X3B S8800	\$165.00 \$160.00
G. 5 DIAMOND BAND 14K Yellow or White gold. MEN'S — Total wt. .09 ct. AA. G61-IT/NR S7250 Matching LADIES' Band. Total wt. .09 ct. AA. L61-IT/NR S6950	\$130.00 \$125.00
H. 5 DIAMOND BAND 14K Yellow or White gold. MEN'S — Total wt. .10 ct. AA. ITG94 S8950 Matching LADIES' Band. Total wt. .10 ct. AA. ITL94 S6750	\$125.00 \$122.00
J. 5 DIAMOND BAND 14K Yellow or White gold. MEN'S — Total wt. .35 ct. AA. G668XP S16000 Matching LADIES' Band. Total wt. .35 ct. AA. L668XP S15900	\$282.00 \$280.00
K. 4 DIAMOND BAND 14K Yellow or White gold. MEN'S — Total wt. .19 ct. AA. G667 S7500 Matching LADIES' Band. Total wt. .19 ct. AA. L667 S7300	\$134.00 \$131.00
L. 5 DIAMOND BAND 14K Yellow or White gold. MEN'S — Total wt. .40 ct. AA. DTG228X S17000 Matching LADIES' Band. Total wt. .40 ct. AA. DTL228X S16900	\$300.00 \$295.00
M. 5 DIAMOND BAND 14K Yellow or White gold. MEN'S — Total wt. .70 ct. AA. ITG213X-75 S26500 Matching LADIES' Band. Total wt. .70 ct. AA. ITL213X-75 S26300	\$455.00 \$450.00

All above Diamonds AAA quality unless otherwise specified — See page 4 for explanation of Diamond grading. It is not always possible to obtain the exact weight of diamonds ordered. Weight may vary slightly. Price may vary according to weight.

Add 4% to your cost for City and State Tax on all items in this catalog.



GENTS DIAMOND RINGS

above Diamonds AA, A quality — See page 4 for explanation of Diamond grading. It is not always possible to obtain exact weight of diamonds ordered. Price may vary slightly. Price may vary according to weight.

See pages 1 and 2 for price and shipping information.

Add 4% to your cost for City and State Tax on all items in this catalog.

A. 3 DIAMOND RING Total wt. .54 ct. AA. 14K Yellow or White gold. IT3022XWFD S30000 Similar style as above. Total wt. 1 Carat, AA. IT2952XWFD S56700	\$516.00 \$910.00
B. 3 DIAMOND RING Total wt. .39 ct. AA. 14K Yellow or White gold. 2329X S16000 Total wt. .60 ct. AA. 2329X S24500	\$280.00 \$425.00
C. 1 DIAMOND RING Wt. .55 ct. AA. 14K Yellow or White gold. SE4112XFD S36500	\$610.00
D. 6 DIAMOND RING Total wt. .49 ct. AA. 14K Yellow or White gold. ST4139X S26300	\$450.00
E. 1 DIAMOND RING Wt. .32 ct. AA. 14K Yellow or White gold. IT2801YX S19800	\$350.00
F. 4 DIAMOND RING Total wt. .32 ct. AA. 14K Yellow or White gold. ST4027XFD S17600	\$310.00
G. 1 DIAMOND RING Wt. .17 ct. AA. 14K Yellow or White gold. 1663WMI S8650	\$155.00
H. 1 DIAMOND RING Wt. .08 ct. AA. 14K Yellow or White gold. S2356-OC S4600	\$83.00
J. 1 DIAMOND RING Wt. .17 ct. A. 14K Yellow or White gold. 2900RF1 S6950	\$125.00
K. 11 DIAMOND RING Total wt. .99 ct. AA. 14K Yellow or White gold. S4003A S35500	\$595.00
L. 5 DIAMOND RING Total wt. .50 ct. AA. 14K Yellow or White gold. S2246XS85 S21400 Similar style as above. Total wt. 1 Carat, AA. S2311XS85 S43500	\$370.00 \$720.00
M. 1 DIAMOND RING Wt. .64 ct. AA. 14K Yellow or White gold. 4099XFD S43500	\$720.00
N. 5 DIAMOND RING Total wt. .50 ct. A. 14K Yellow or White gold. S2291F5 S17500	\$300.00
P. 3 DIAMOND RING Total wt. .48 ct. AA. 14K Yellow or White gold. SE4131X/F3 S19300 Total wt. .96 ct. AA. SE4131X/F3 S46000	\$550.00 \$340.00 \$755.00
R. 7 DIAMOND RING Total wt. .49 ct. A. 14K Yellow or White gold. IT4000X S17400 Total wt. .98 ct. A. IT4000X S29500 Similar style as above. Total wt. 1.96 ct. A. IT3097X S63000	\$300.00 \$510.00 \$995.00

FRATERNAL RINGS AND PINS

WE CARRY A COMPLETE SELECTION OF MASONIC, KNIGHTS OF COLUMBUS & EASTERN STAR JEWELRY.

All above Diamonds AA, A quality — See page 4 for explanation of Diamond grading. It is not always possible to obtain the exact weight of diamonds ordered. Weight may vary slightly. Price may vary according to weight.



RUBY MASONIC RING
Yellow gold. Also available with Blue Spinel.
2044X \$2550 \$46.00



RUBY MASONIC RING
Yellow gold. Also available with Blue Spinel.
3214X \$3360 \$59.50



RUBY MASONIC RING
Yellow gold. Also available with Blue Spinel.
2472X \$4900 \$70.00



RUBY MASONIC RING
.02 ct. Diamond, AA.
Yellow gold. Also available with Blue Spinel.
2740X \$4575 \$82.50



RUBY MASONIC RING
.02 ct. Diamond, AA.
Yellow gold. Also available with Blue Spinel.
2038X \$4600 \$83.00



1 DIAMOND MASONIC RING
Wt. .06 ct. A.
Yellow gold.
2407 \$4850 \$82.00



6 DIAMOND MASONIC RING
Total wt. .13 ct. AA.
Yellow gold.
1T2477X/5 \$9850 \$175.00



16 DIAMOND MASONIC RING
Total wt. .34 ct. AA.
Yellow gold.
1T2506X/F9 \$18700 \$325.00



MASONIC RING
Yellow gold.
2549X \$3600 \$65.00



1 DIAMOND 32° RING
Wt. .10 ct. AA.
13K White gold.
2444/F1 \$7800 \$140.00
Wt. .25 ct. AA.
2444/F1 \$14500 \$255.00



32° RING
Yellow gold.
2489X \$5200 \$93.50



1 DIAMOND 32°—SHRINE RING
Wt. .33 ct. AA.
Yellow gold.
2547XBR \$20500 \$355.00
Wt. .50 ct. AA.
2547XB \$35000 \$595.00



12 DIAMOND SHRINE RING
Total wt. .18 ct. AA.
Yellow gold.
2453X \$12700 \$225.00
Total wt. .50 ct. AA.
2455X \$25000 \$435.00

ALL RINGS SLIGHTLY ENLARGED TO SHOW DETAIL
DIAMOND LAPEL PINS



10 DIAMOND SHRINE PIN
Total wt. .08 ct. AA.
13K White gold.
M306 \$5200 \$95.00
Total wt. .15 ct. AA.
M305 \$7600 \$135.00



6 DIAMOND MASONIC PIN
Total wt. .04 ct. AA.
14K White or Yellow gold.
126 \$3300 \$59.50



1 DIAMOND MASONIC PIN
Wt. .01 ct. AA.
14K White or Yellow gold.
M104 \$1150 \$21.00
Wt. .05 ct. AA.
114 \$2750 \$49.50

See pages 1 and 2 for price and shipping information.

Add 4% to your cost for City and State Tax on all items in this catalog.



Smartly Designed Mens Rings

- A. MAN'S INITIAL RING. Yellow gold initial. Genuine Onyx. Yellow gold only. 460/FL \$2150 \$42.00
- B. GENUINE BLACK STAR SAPPHIRE. Yellow gold only. Set with 2 Diamonds — Total wt. .04 ct. AA. SE3248X \$5450 \$98.00
- C. GENUINE TIGER EYE CAMEO. Yellow gold only. Florentine finish. 3531F \$2700 \$48.50
- D. MAN'S INITIAL RING. Yellow gold initial. Genuine Onyx. Yellow gold only. 2704 \$1350 \$26.50
- E. BOY'S INITIAL RING. Yellow gold initial. Genuine Onyx. Yellow gold only. 1183 \$1290 \$25.00
- F. MAN'S CATS-EYE RING. 4 Diamonds — Total wt. .06 ct. AA. Yellow gold only. 1T3091X \$6250 \$110.00
- G. GENUINE BLACK STAR SAPPHIRE. Florentine finish. Yellow gold only. 1T2732X \$3400 \$61.00
- H. MAN'S INITIAL RING. Yellow gold initial. Genuine Onyx. Yellow gold only. Florentine finish. 2208/FL \$1750 \$33.00
- I. BOY'S INITIAL RING. Yellow gold initial. Genuine Black Onyx. Yellow gold only. 1803 \$1050 \$20.50
- J. BOY'S SIGNET RING. Yellow gold only. 5027 \$975 \$19.00
- K. GENUINE BLACK STAR SAPPHIRE. Florentine finish. Yellow gold only. 1T2733X \$4900 \$88.00
- L. MAN'S CATS-EYE RING. Florentine finish. Yellow gold only. 2034/FL \$1600 \$31.50
- M. MAN'S INITIAL RING. Yellow gold initial. Genuine Onyx. Yellow gold only. Set with .05 ct. Diamond — AA. 1015/O \$3675 \$66.00
- N. MAN'S SIGNET RING. Heavy weight. Yellow gold only. 5118 \$4750 \$65.50

ALL RINGS SLIGHTLY ENLARGED TO SHOW DETAIL

See pages 1 and 2 for price and shipping information. Add 4% to your cost for City and State Tax on all items in this catalog. DUE TO THE CURRENT UNSTABLE GOLD MARKET, PRICES SUBJECT TO CHANGE WITHOUT NOTICE.

Fine Jewelry of Distinction

- A. PIN — 18K Yellow gold, 48 Diamonds — Total wt. 2.04 ct. AA. 1275 S99000 \$1430.00
- B. EARRINGS — 18K Yellow gold, 44 Diamonds — Total wt. 2.27 ct. AA. C6003 S97000 \$1475.00
- C. NECKLACE — 18K Yellow gold, 94 Diamonds — Total wt. 5.75 ct. AA. C9002 S227500 \$3195.00
- D. RING — 18K Yellow gold, 59 Diamonds — Total wt. 2.51 ct. AA. C1011 S121500 \$1770.00
- E. BRACELET — 18K Yellow gold, 43 Diamonds — Total wt. 3.44 ct. AA. C8002 S130000 \$1895.00
- F. BRACELET — 14K Yellow gold, 32 Genuine Round Rubies, 32 Diamonds — Total wt. 1.79 ct. AA. 1135 S98000 \$1490.00
- G. BRACELET — 14K Yellow gold, 32 Genuine Round Sapphires, 32 Diamonds — Total wt. 1.79 ct. AA. 1135 S97500 \$1450.00
- H. PIN — 18K Yellow gold, 18 Genuine Round Sapphires, 16 Diamonds — Total wt. .95 ct. AA. RMS103 S68700 \$1095.00
- I. PIN — 18K Yellow gold, 5 Genuine Round Rubies, 3 Diamonds — Total wt. .22 ct. AA. RMS100 S30500 \$520.00

Background picture on this page provided through the courtesy of Sierra Club, from their publication, "Navajo Wildlands," by Philip Hyde and Stephen C. Jett.

ILLUSTRATIONS SHOWN ACTUAL SIZE. All above Diamonds AAA quality unless otherwise specified — See page 4 for explanation of Diamond grading. It is not always possible to obtain the exact weight of diamonds ordered. Weight may vary slightly. Price may vary to weight. See pages 1 and 2 for price and shipping information. Add 3% to your cost for City and State Tax on all items in this catalog.

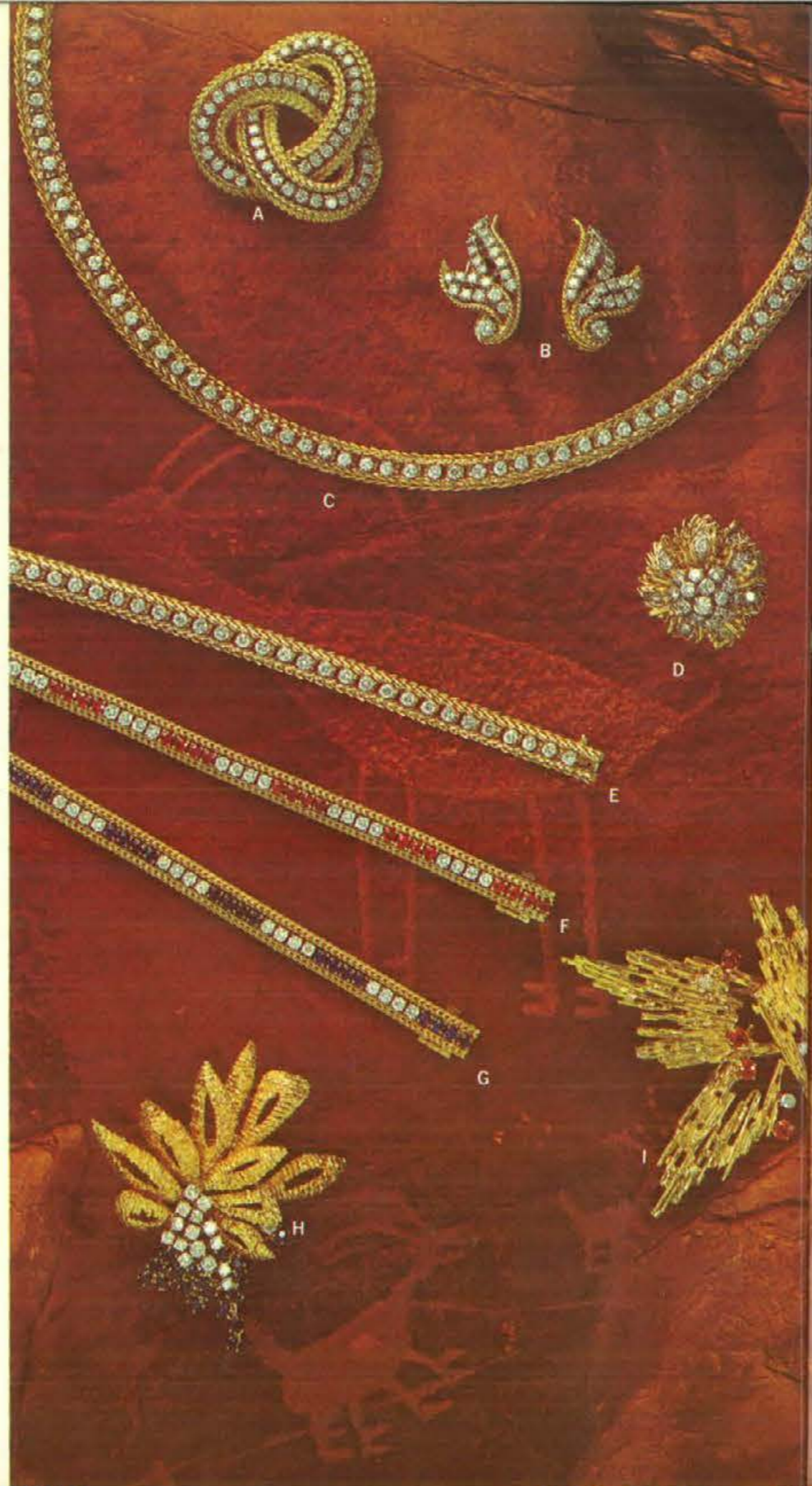

Fine Jewelry of Distinction

- A. PIN — 18K Yellow gold, 27 Diamonds — Total wt. 1.21 ct. AA. 12131 S64500 \$1000.00
- B. PIN — 18K Yellow gold, 14 Diamonds — Total wt. 1.99 ct. AA. RMS105 S82000 \$1265.00
- C. PIN — 18K Yellow gold, 42 Diamonds — Total wt. 1.48 ct. AA. C4009 S88500 \$1350.00
- D. PIN — 18K Yellow gold, 81 Diamonds — Total wt. 3.96 ct. AA. C4007 S160000 \$2300.00
- E. EARRINGS — 18K Yellow gold, 36 Diamonds — Total wt. 1.77 ct. AA. C6004 S79500 \$1240.00
- F. BRACELET — 18K Yellow gold, 162 Diamonds — Total wt. 8.01 ct. AA. C8004 S339500 \$4600.00
- G. EARRINGS — 18K Yellow gold, 62 Diamonds — Total wt. .62 ct. AA. 148 S43800 \$725.00
- H. PIN — 18K Yellow gold, 24 Diamonds — Total wt. 1.56 ct. AA. RMS215 S66500 \$1050.00

Background picture on this page provided through the courtesy of Sierra Club, from their publication, "Navajo Wildlands," by Philip Hyde and Stephen C. Jett.

ILLUSTRATIONS SHOWN ACTUAL SIZE. All above Diamonds AAA quality unless otherwise specified — See page 4 for explanation of Diamond grading. It is not always possible to obtain the exact weight of diamonds ordered. Weight may vary slightly. Price may vary to weight. See pages 1 and 2 for price and shipping information. Add 3% to your cost for City and State Tax on all items in this catalog.

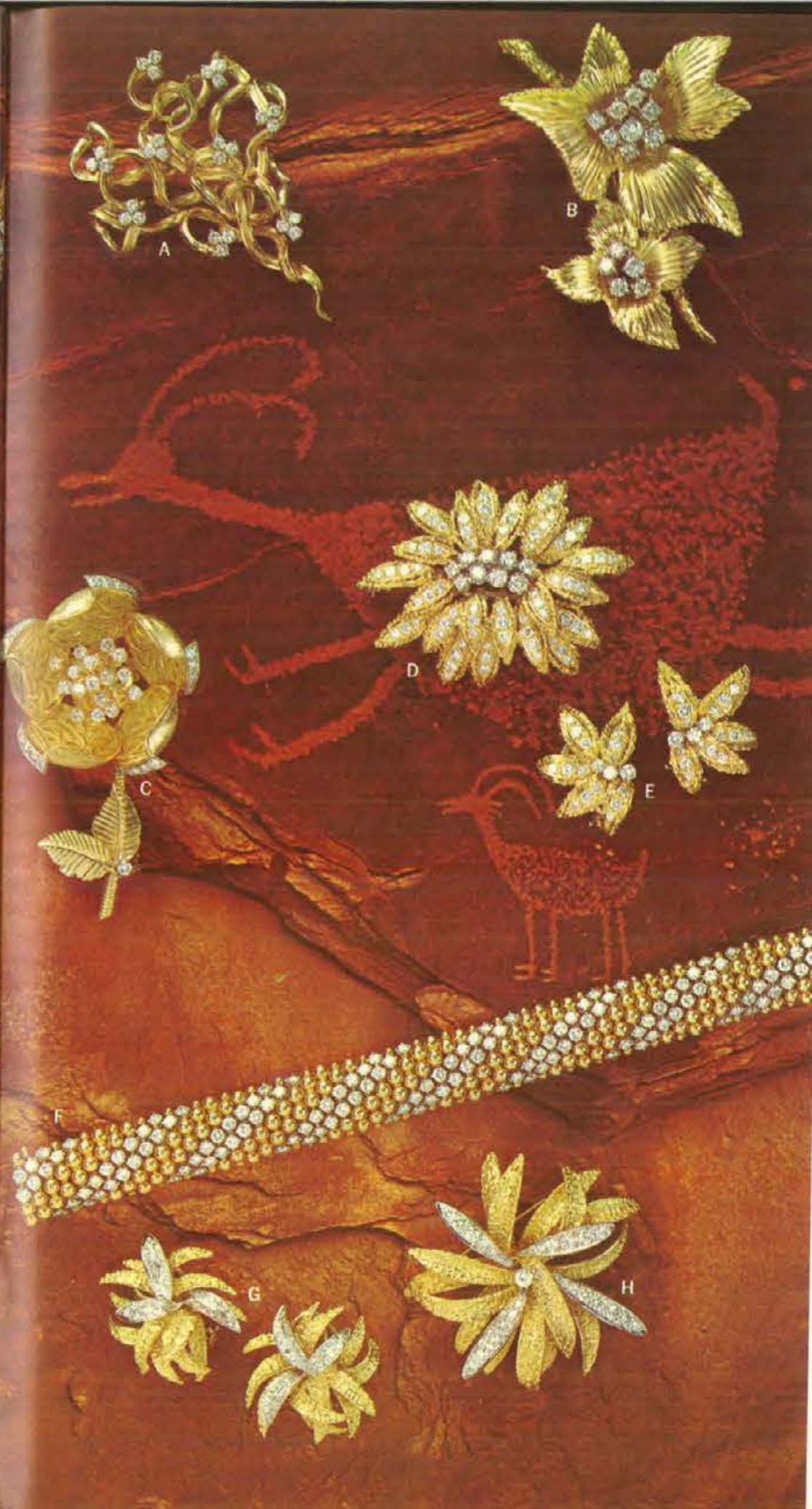



Fine Jewelry in Platinum & Gold

A. PIN—Platinum. 6 Round Diamonds, 32 Baguettes, 26 Marquise—Total wt. 7.00 ct. A331

C. PIN—Platinum with removable 18K Yellow gold contrast frame. 32 Round Diamonds, 15 Marquise—Total wt. 6.83 ct. 1147

E. BRACELET—Platinum. 96 Round Diamonds, 224 Baguettes—Total wt. 13.55 ct. AA. 694

G. BRACELET—18K Yellow gold. 168 Round Diamonds—Total wt. 8.25 ct. AA. RMS323

B. EARRINGS—Platinum. 32 Round Diamonds, 30 Baguettes—Total wt. 5.45 ct. AA. 342

D. PIN—Platinum. 87 Round Diamonds—Total wt. 3.70 ct. 359

F. BRACELET—14K Yellow gold borders with White gold settings. 112 Round Diamonds—Total wt. 5.63 ct. AA. 1420

H. BRACELET—Platinum. 34 Pear Shape, 17 Marquise, 119 Round Diamonds—Total wt. 26.86 ct. 147

ILLUSTRATIONS SHOWN ACTUAL SIZE.

Prices on all above items available on request.



18k & 14k Gold Jewelry

A. Diamond Pin. Wt. .11 ct. AA. 14K Yellow gold. 117PD \$8900 \$160.00

B. Diamond Pin. 15 Diamonds—Total wt. .61 ct. AA. 18K Yellow gold. SP6073 \$34800 \$590.00

C. Diamond Pin. 23 Diamonds—Total wt. .33 ct. AA. 18 Cultured Pearls. 14K White gold. 1007 \$26500 \$455.00

D. Diamond Pin. 4 Diamonds—Total wt. .23 ct. AA. 8 Sapphires. 14K Yellow gold. 1240 \$18900 \$335.00

E. Diamond and Sapphire Earrings. 2 Diamonds—Total wt. .14 ct. AA. 10 Sapphires. 14K Yellow gold. 1240E \$15200 \$270.00

F. Diamond Pin. 3 Diamonds—Total wt. .16 ct. AA. 18 Rubies. 14K Yellow gold. 1540B \$15600 \$275.00

G. Diamond Pin. 6 Diamonds—Total wt. .45 ct. AA. 8 Emeralds. 18K Yellow gold. P2188 \$29400 \$505.00

H. Diamond Pin. 3 Diamonds—Total wt. .14 ct. AA. 15 Cultured Pearls. 18K Yellow gold. RMS106 \$22000 \$385.00

I. Diamond Earrings. 4 Diamonds—Total wt. .13 ct. AA. 38 Cultured Pearls. 18K Yellow gold. RMS107 \$19400 \$340.00

J. Diamond Pin. 5 Diamonds—Total wt. .11 ct. AA. 14K Yellow gold. 8243 \$10700 \$190.00

K. Diamond Pin. 25 Diamonds—Total wt. 1.61 ct. AA. 14K Yellow gold. 6043 \$69800 \$1100.00

L. Diamond Bracelet. 60 Diamonds—Total wt. 1.24 ct. AA. 18K Yellow gold. 830A \$72900 \$1135.00

M. Diamond Pin. 16 Diamonds—Total wt. 50 ct. AA. 14K Yellow gold. 6525 \$28750 \$495.00

N. Diamond Pin. 76 Diamonds—Total wt. 1.58 ct. AA. 14K White gold. 2147 \$66000 \$1045.00

O. Diamond Pin. 13 Diamonds—Total wt. .88 ct. AA. 14K Yellow gold. 6750 \$37900 \$635.00

ALL MERCHANDISE SHOWN ACTUAL SIZE.

Only Genuine Stones and Cultured Pearls used in settings. All above Diamonds AA quality unless otherwise specified—See page 4 for explanation of Diamond grading. It is not possible to obtain the exact weight of diamonds ordered. Weight may vary slightly. Price may vary according to weight. Add 4% to your cost for City and State Tax on all items in this catalog. See pages 1 and 2 for price and shipping information. DUE TO THE CURRENT UNSTABLE GOLD MARKET, PRICES SUBJECT TO CHANGE WITHOUT NOTICE.

18k & 14k Gold Pins & Earrings



- A. Opals. 14K gold. AP117 \$7400 \$110.00
- B. 3 Pine Cones. 14K gold. 200 \$7250 \$110.00
- C. Flower. With cluster. 14K gold. P537 \$3650 \$56.00
- D. Garnets or Pearls. 14K gold. 87P \$3195 \$49.50
- E. Crescent. Rubies or Sapphires. 14K gold. M1386 \$2295 \$36.00
- F. Cameo. 14K gold. CB2407 \$2495 \$39.50
- G. Sea Urchin. 1 Diamond—.11 ct. AA. 14K gold. C4010 \$10500 \$185.00
- H. Florentine Finish. 14K gold. 711 \$3750 \$57.50
- I. Flower Pin. Sapphires. 14K gold. 629 \$6495 \$97.50
- J. Rubies or Sapphires. 14K gold. 1071P \$4595 \$69.00
- K. Basket of Flowers. 14K gold. P273 \$8050 \$120.00
- L. Rubies or Pearls. 14K gold. 107P \$3100 \$48.50
- M. Sapphires or Rubies. 14K gold. P276 \$6250 \$93.95
- N. Earrings. Sapphires or Rubies. 14K gold. E276 \$5995 \$89.95
- O. Pearls. 14K gold. P555 \$5995 \$89.95
- P. Earrings. 14K gold. E575 \$5895 \$88.50
- Q. Sunburst. 1 Diamond—.11 ct. AA. 14K gold. 1989E \$6900 \$125.00
- R. Leaf. 14K gold. F3510 \$2495 \$39.50

DUE TO THE CURRENT UNSTABLE GOLD MARKET, PRICES SUBJECT TO CHANGE WITHOUT NOTICE.

ALL MERCHANDISE SHOWN ACTUAL SIZE.

30 Only Genuine Stones and Cultured Pearls used in settings. All above Diamonds AA quality unless otherwise specified — See page 4 for explanation of Diamond grading. It is not always possible to obtain the exact weight of diamonds ordered. Weight may vary according to weight. Add 4% to your cost for City and State Tax on all items in this catalog.

18k & 14k Gold Pins



- A. Fly. 7 Diamonds—Total wt. .14 ct. AA. 2 Sapphires. 14K gold. 374 \$13300 \$235.00
- B. Owl. 12 Diamonds—Total wt. .12 ct. AA. 2 Cabochon sapphire eyes. 18K gold. 219 \$15200 \$270.00
- C. Beaver. 5 Round Diamonds. 2 Baguettes—Total wt. .03 ct. AA. 18K gold. RMS335 \$21000 \$370.00
- D. Queen Bee. 19 Diamonds—Total wt. 1.81 ct. AA. 18K gold. RMS325 \$65000 \$1025.00
- E. Honey Bee. 5 Diamonds—Total wt. .26 ct. AA. 14 Sapphires. 18K gold. RMS324D \$21000 \$365.00
- F. Happy Bird. Ruby eye. 14K gold. 7552 \$1995 \$31.95
- G. Petal Pin. 1 Diamond—.04 ct. AA. 14K gold. 1492 \$3995 \$72.00
- H. Koala Bear. 6 Diamonds—Total wt. .07 ct. AA. Sapphire eyes. Ruby nose. 18K gold. SP6055 \$15600 \$275.00
- I. Poodle. 16 Diamonds—Total wt. .24 ct. AA. 2 Sapphires and 2 Green onyx. 14K gold. 53P \$19000 \$335.00
- J. Lion. 6 Diamonds—Total wt. .06 ct. AA. 2 Green eyes. Ruby in mouth. 18K gold. RMS333 \$16900 \$295.00
- K. Enameled Hummingbird. 14K gold. 516P \$2950 \$46.50
- L. Owl. Green eyes. 14K gold. LL134 \$3350 \$51.50
- M. Wishbone. 14K gold. 330PL \$995 \$16.75
- N. Cat. 14K gold. 7580 \$2695 \$42.50
- O. Butterfly. Multi-colored stones. 14K gold. T453 \$1895 \$30.00
- P. Bee. 22 Diamonds—Total wt. 1.03 ct. AAA. Set in pave. 18K gold. RMS114 \$44900 \$735.00
- Q. Yorkshire Terrier. Rubies and Sapphires. 14K gold. P179 \$5795 \$87.00
- R. Bow Knot. 14K gold. P99 \$1850 \$29.50
- S. Bee. 14K gold. 403 \$2195 \$34.95
- T. Road Runner. 14K gold. P1004 \$2495 \$38.00
- U. Rose. 4 Rubies. 14K gold. 264 \$2750 \$42.95
- V. Lion. 14K gold. 907 \$3995 \$62.00
- W. Tree of Life. 1 Diamond and 6 stones spell Dearest. 14K gold. TOL \$3895 \$59.50

DUE TO THE CURRENT UNSTABLE GOLD MARKET, PRICES SUBJECT TO CHANGE WITHOUT NOTICE.

Only Genuine Stones and Cultured Pearls used in settings.

31 All above Diamonds AA quality unless otherwise specified — See page 4 for explanation of Diamond grading. It is not always possible to obtain the exact weight of diamonds ordered. Weight may vary according to weight. Add 4% to your cost for City and State Tax on all items in this catalog.

14k Gold Pierced Earrings

1—Butterfly 8327 S695	\$11.50	21—2 Diamonds — Total wt. .42 ct. AA. 1166H S15000	\$270.00
2—2 Diamonds — Total wt. .44 ct. AA. S113 S15000	\$265.00	22—4 Diamonds — Total wt. .50 ct. AA. 36A S17900	\$315.00
3—Multi-color 050EA S1350	\$22.95	23—18 Diamonds—Total wt. .42 ct. AA. 963/9 S16200	\$324.00
4—2 Diamonds — Total wt. .08 ct. AA. FA181 S3800	\$68.00	24—2 Diamonds — Total wt. .30 ct. AA. S113 S9900	\$180.00
5—2 Diamonds — Total wt. .60 ct. A. 594 S19500	\$345.00	25—2 Diamonds — Total wt. .42 ct. AA. S113 S15000	\$270.00
6—2 Diamonds — Total wt. .06 ct. AA. 115414 S3350	\$60.00	26—Ruby or Sapphire Cluster with 2 Diamonds PC2 S6400	\$116.00
7—Rose D269 S795	\$13.50	27—9/4mm Pearl and 2 Mov- able Diamonds—Total wt. .56 ct. AA. Clip backs. 1803/1 S34000	\$575.00
8—Rose with Pearl 037 S1250	\$21.00	28—40 Diamonds—Total wt. 1.08 ct. AA. Clip backs. 12246 S47500	\$780.00
9—2 Diamonds — Total wt. .10 ct. AA. 102 S5300	\$95.00	29—14 Diamonds—Total wt. .18 ct. AA. Clip backs. E16 S24900	\$435.00
10—2 Diamonds — Total wt. .33 ct. AA. 1166H S11500	\$205.00	30—2 Diamonds — Total wt. .15 ct. AA. Clip backs. 18K. E503 S14200	\$225.00
11—2 Diamonds — Total wt. .38 ct. AA. S113 S12700	\$225.00	31—Florentine. Screw backs. GE507 S2195	\$34.50
12—Florentine Ball 583 S395	\$6.70	32—Rubies or Sapphires. Clip backs. M10 S2750	\$42.65
13—2 Diamonds — Total wt. .79 ct. AA. 596 S34700	\$590.00	33—Full Florentine Hoop. Rem- ovable attachment extra. Clip backs. F162 S3995	\$61.00
14—Florentine Cubo. 818A S950	\$15.95	Pearl Attachments P161/A1 S1295	\$21.00
15—Pearl 508E S495	\$8.50	34—Florentine with Tassel. Clip backs. #783 S9650	\$84.95
16—18 Diamonds — Total wt. .58 ct. AA. 1007A S24000	\$420.00	35—Aventurine Jade and Gold Clip backs. M1068 S3195	\$49.50
17—Pearl and Diamond 503 S3750	\$57.00	36—Florentine with Pearls. E303 S3795	\$58.00
18—2 Diamonds — Total wt. .31 ct. AA. S151 S11000	\$195.00		
19—Ruby or Sapphire Cluster EA023 S1750	\$28.00		
20—Rose with Diamond 716D S1995	\$31.95		



All above Diamonds AAA quality unless otherwise specified—See page 4 for explanation of Diamond grading. It is not always possible to obtain the exact weight of diamonds ordered. Weight may vary slightly. Price may vary according to weight. Add 4% to your cost for City and State Tax on all items in this catalog. See pages 1 and 2 for price and shipping information. ALL MERCHANDISE SHOWN ACTUAL SIZE. Only Genuine Stones and Cultured Pearls used in settings.

14 Kt. Gold Pierced Earrings

1—Genuine Opal Drop 410 S3050	\$51.00	25—Shell Cameo 1274 S1095	\$18.50
2—Genuine Opal Stud 404A S2655	\$44.50	26—Jade 1274 S1095	\$18.50
3—Polished Hoop 298 S835	\$13.95	27—Blue & White Cameo 1274W S1095	\$18.50
4—Cultured Pearl 51 S715	\$12.50	28—Florentine 807A S597	\$9.95
5—Cultured Pearl Drop 40D S1550	\$25.95	29—Sapphire & Pearls 374A S3135	\$52.50
6—Cultured Pearl 6MM S940	\$16.00	30—Garnet 101A S3175	\$53.00
7—Pierced 306 S2960	\$49.50	31—Plain 806 S375	\$6.50
8—Ivory Rose 861 S637	\$11.50	32—White Sapphire Wh. Gold S-18-1 S875	\$14.50
9—Twist Hoop 297-2 S775	\$12.95	33—Cultured Pearl White Gold 366 S1650	\$27.50
10—Gypsy Hoop 102 S2475	\$41.50	34—Jade 57 S875	\$14.95
11—Cultured Pearls 89 S1225	\$21.00	35—Opal S-18-2 S1375	\$22.95
12—Pansy White Sapphire X1 S675	\$11.50	36—White Gold Wh. Sapphire X2 S775	\$13.50
13—Pansy Wh. Sapp. Wh. Gold X1 w/g S775	\$13.50	37—Crescent Hoop 256 S1375	\$22.95
14—Jade 52 S715	\$11.95	38—Florentine Post 306AF S2795	\$46.95
15—Turquoise 145A S2025	\$33.95	39—Double Chain Drop 414A S1775	\$29.50
16—Florentine Drop 213 S1695	\$28.50	40—Florentine Post 256F S1750	\$28.95
17—White Sapphire 846 S875	\$14.95	41—Tapered Polished 306A S2495	\$41.95
18—White Sapphire Wh. Gold S-18-2 S1035	\$16.95	42—Cube 818 S850	\$14.50
19—White Sapphire Wh. Gold 84 S850	\$14.50	43—Twist Hoop 2974 S995	\$16.95
20—Gold Leaf 5 S525	\$8.95	44—Filigree Post 301 S2575	\$43.00
21—Cultured Pearls 326A S2875	\$48.00	45—Cultured Pearls 158A S1450	\$24.50
22—Amethyst Seed Pearls 103 S3175	\$53.00	46—Triple Bamboo 228A S2875	\$48.00
23—Cultured Pearls 33 S750	\$12.50	47—Twist Hoop 2975 S1125	\$18.95
24—Black & White Cameo 1274 S1095	\$18.50		



See pages 1 and 2 for price and shipping information. Add 4% to your cost for City and State Tax on all items in this catalog.



FINE CULTURED PEARL NECKLACES

All Cultured Pearl Necklaces Hand Knotted

PEARLS — GRADUATED NECKLACES

- A. Grace, G102 \$2450 \$44.00
- Classic, G104 \$4950 \$90.00
- B. Regal, G106 \$6450 \$115.00
- Royalty, G108 \$11500 \$209.00

PEARLS — UNIFORM SIZE — SINGLE STRAND

- C. Deb 15", G202 \$2450 \$44.00
- Special 15", G203 \$3995 \$72.95
- Special Matinee 23", M303 \$5500 \$100.00
- D. Duchess 15", G204 \$4995 \$90.00
- Princess 20", P502 \$6795 \$125.00
- Matinee 23", M304 \$7450 \$135.00
- Regal 15", G206 \$7950 \$145.00
- Princess 20", P602 \$10500 \$190.00

- E. Elegance 15", G207 \$9850 \$177.50
- Matinee 23", M307 \$14950 \$265.00
- Exquisite 15", G208 \$14950 \$265.00
- Matinee 23", M308 \$22500 \$400.00

PEARLS — UNIFORM SIZE — DOUBLE STRAND

- F. Double Choker, D204 \$9850 \$177.00
- D206 \$16500 \$300.00

DECORATIVE CLASPS — 14K GOLD

- G. Yellow gold, Rubies or Sapphires and Pearl, 14 \$2950 \$45.95
- H. Yellow gold, Sapphires or Rubies, 1 Diamond — Wt. 0.3 1/4 ct. AA, 147 \$4150 \$75.00

- I. White gold, 3 Pearls, 5 Diamonds — Total wt. .07 ct. AA, 90 \$5800 \$105.00
- J. White gold, 2 Pearls, 6 Diamonds — Total wt. .06 ct. AA, 204A \$5000 \$90.00
- K. Yellow gold, 1 Pearl, 821 \$1795 \$28.95
- L. White gold, 1 Pearl, 10 Diamonds — Total wt. .14 ct. AA, 963 \$8300 \$150.00
- M. Yellow gold, 1 Pearl, 5 Diamonds — Total wt. .12 ct. AA, 432 \$7250 \$130.00
- N. White gold 4 Pearls, 33 Diamonds — Total wt. .51 ct. AA, 300 \$26300 \$450.00

EARRINGS

- O. 7 mm. Screw backs, 620 \$995 \$14.95
- P. 7 1/2 mm. Clip backs, 900 \$1995 \$33.50
- Q. 7 & 7 1/2 mm. Clip backs, 22579 \$2495 \$45.00
- R. 2 Pearls, 4 Diamonds — Total wt. .06 ct. AA, Screw backs, 1341 \$4250 \$65.00
- S. 6 Pearls, 10 Diamonds — Total wt. .12 ct. AA, Clip backs, 249E \$9200 \$165.00
- T. 2 Pearls, 18 Diamonds — Total wt. .20 ct. AA, Clip backs, 167E \$12500 \$220.00
- U. 6 Pearls, Screw backs, 1314L \$1995 \$31.95
- V. 4 Pearls, 12 Diamonds — Total wt. .15 ct. AA, Clip backs, 248E \$11200 \$195.00
- W. 6 Pearls, 10 Diamonds — Total wt. .16 ct. AA, Clip backs, 926E \$10900 \$195.00
- X. 2 Pearls, 22 Diamonds — Total wt. .36 ct. AA, Clip backs, 198E \$17200 \$305.00

All Pearl jewelry consists of individually matched pearls grown in Living Oysters and produced in Oriental Waters. These Cultured Pearls are a product of Nature and have the same characteristics as any other naturally produced gem; they will have difference in color, size, and quality. Carefully graded, selected and matched so as to give the ultimate in its price range.

ALL MERCHANDISE SHOWN ACTUAL SIZE

All above Diamonds AA quality — See page 4 for explanation of Diamond grading.

It is not always possible to obtain the exact weight of diamonds ordered. Weight may vary slightly. Price may vary according to weight. See pages 1 and 2 for price and shipping information. Add 4% to your cost for City and State Tax on all items in this catalog.



14K Gold Jewelry

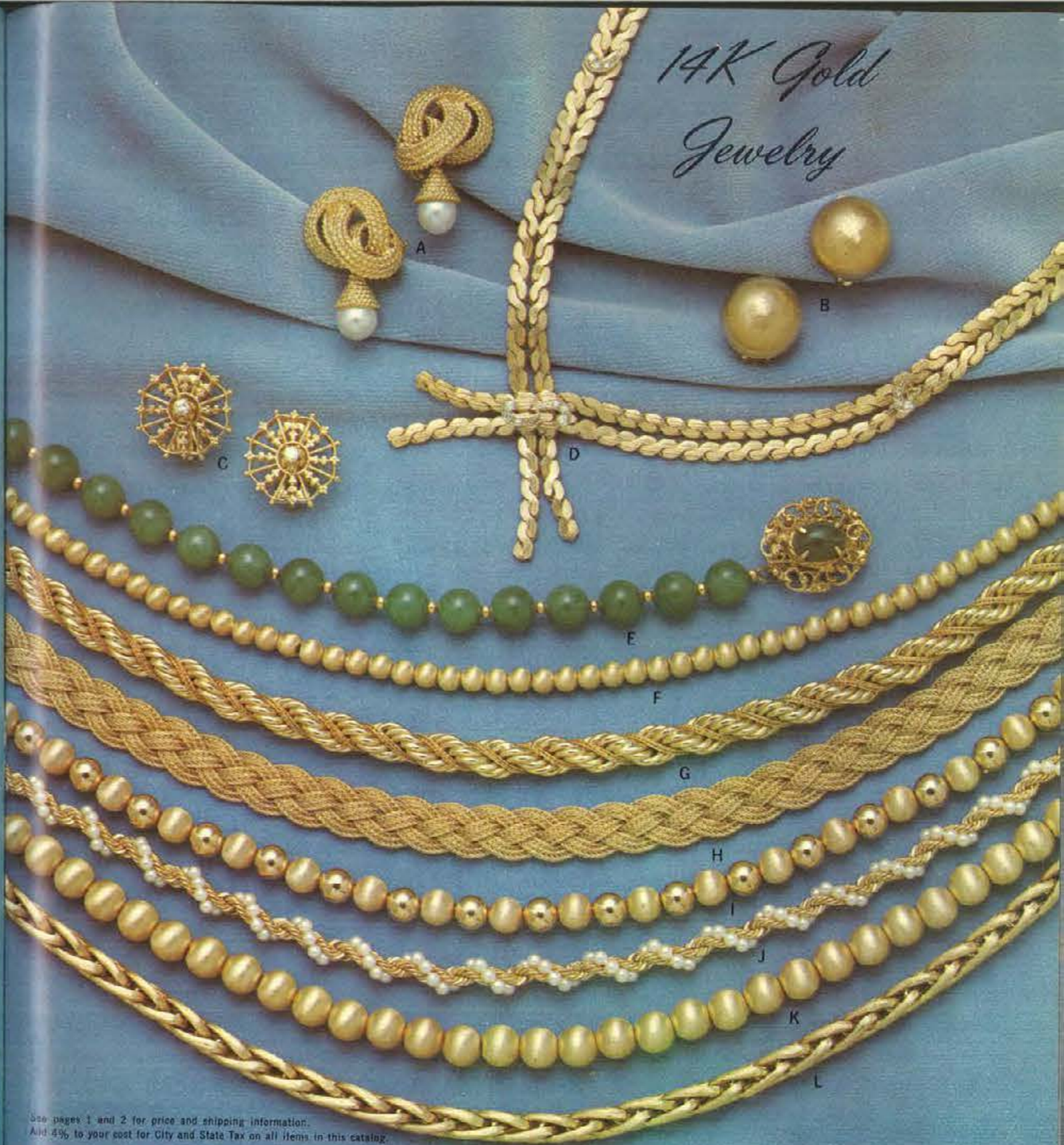

See pages 1 and 2 for price and shipping information.

Add 4% to your cost for City and State Tax on all items in this catalog.

- A. Florentine Rope Earrings, Cultured Pearls, Clip backs, 228 \$5895 \$90.00
- B. Florentine Earrings, Clip backs, 158E \$1995 \$31.95
- C. 14K Yellow Gold Diamond Earrings — Total wt. .23 ct. AA, Clip backs, 6099 \$15200 \$270.00
- D. Designers' Gold and Diamond Necklace, 12 Diamonds — Total wt. .18 ct. AA, 1424 \$20700 \$360.00
- E. Aventurine Jade Necklace with Rondel and Jade Clasp strung on chain, P117/9 \$5550 \$83.50
- F. Florentine Bead Necklace — 5 mm, 6250F \$4950 \$61.75
- G. Heavy Rope Necklace with Twisted Braid, 1404 \$9600 \$145.00
- H. Braided Mesh Necklace, 16C \$8595 \$130.00
- I. Florentine and Bright Finish Gold Bead Necklace, GN265 \$5850 \$87.75
- J. Pearl and Gold Twisted Rope Necklace, NL4000 \$9750 \$146.50
- K. Heavy Weight Florentine Bead Necklace — 8mm, 6350F \$6995 \$105.00
- Same as above, except bright finish, 6350 \$6155 \$103.00
- L. Florentine Interwoven Necklace, 1430 \$9600 \$145.00

ALL MERCHANDISE SHOWN ACTUAL SIZE.



- | | | | |
|--|--|--|---|
| A. Diamond Pendant. Wt. .21 ct. AA. 14K White gold. PA25 \$8300 \$150.00 | J. Pear Shape Diamond Pendant. Wt. .61 ct. AA. 14K White gold. 155P \$35900 \$595.00 | R. 17 Diamond Pendant. Total wt. .39 ct. AA. 14K White gold. 362 \$16900 \$315.00 | V. 4 Diamond Pendant. 1 Pear Shape Diamond. Wt. 1.43 ct. A. 1 Round Diamond. 2 Marquise — Total wt. .63 ct. AA. 14K White gold. SPG/PR \$197500 \$2750.00 |
| B. Diamond Pendant. Wt. .21 ct. AA. 14K White or Yellow gold. P553 \$8900 \$160.00 | K. 18 Diamond Heart. Total wt. .56 ct. AA. 14K White gold. 693 \$26000 \$445.00 | S. Diamond Pendant. Total wt. .68 ct. AA. 14K White gold. PN82 \$39500 \$665.00 | Z. 18 Diamond Heart. Total wt. .22 ct. 14K White gold. H18 \$11500 \$205.00 |
| C. Diamond Pendant. Wt. .35 ct. A. 14K White gold. PN82 \$13000 \$230.00 | L. Blue Linde Star Pendant. 12 Diamonds — Total wt. .13 ct. AA. 14K White gold. P395 \$10700 \$190.00 | T. 13 Diamond Pendant. Total wt. .35 ct. AA. 14K White gold. 996 \$15000 \$270.00 | AA. Opal and 24 Diamond Pendant. Pear Shape Opal — Wt. 2.78 ct. 3 Marquise, 21 Round Diamonds — Total wt. 1.35 ct. AA. 14K White gold. SCP-OP \$74000 \$1150.00 |
| D. 5 Diamond Pendant. Total wt. .67 ct. AA. 14K White gold. P750/755 \$35400 \$610.00 | M. 7 Diamond Cluster Pendant. Total wt. .48 ct. AA. 14K White gold. P368 \$18000 \$315.00 | U. 26 Diamond Heart. Total wt. .40 ct. AA. 14K White gold. 342 \$18200 \$320.00 | BB. 23 Diamond Heart. Total wt. .95 ct. AA. 14K White gold. 4098B \$40500 \$670.00 |
| E. 7 Diamond Cluster Pendant. Total wt. .24 ct. AA. 14K White gold. PN16 \$9800 \$175.00 | N. 5 Diamond Pendant. Total wt. .30 ct. AA. 14K White gold. P760/755 \$16200 \$285.00 | V. Antique Reproduction Pendant. 7 Diamonds — Total wt. .38 ct. AA. 14K Yellow gold. 6743P \$17900 \$315.00 | CC. 20 Diamond Heart. Total wt. 1.39 ct. AA. 14K White gold. 6647 \$51500 \$835.00 |
| F. 3 Diamond Pendant. Total wt. .24 ct. AA. 14K White gold. P260 \$8900 \$160.00 | O. 15 Diamond Heart. Total wt. .30 ct. AA. 14K White gold. D114 \$13900 \$245.00 | W. 3 Diamond Pendant. 1 Emerald Cut Diamond, 2 Marquise — Total wt. 1.17 ct. 14K White gold. SP/EM \$69500 \$1075.00 | DD. 8 Diamond Heart. Total wt. .25 ct. AA. 14K White or Yellow gold. P1025 \$11500 \$205.00 |
| G. 15 Diamond Pendant. Total wt. .37 ct. AA. 14K White gold. P544/A35 \$16000 \$280.00 | P. 2 Diamond Pendant. Total wt. .25 ct. AA. 14K White gold. P283 \$9200 \$165.00 | X. 11 Diamond Cross. Total wt. .27 ct. AA. 14K White gold. P348 \$9750 \$175.00 | EE. Opal and 3 Diamond Pendant. Pear Shape Opal — Wt. 2.05 ct. 2 Marquise, 1 Round Diamond — Total wt. .40 ct. AA. 14K White gold. SPEC/O \$39500 \$650.00 |
| H. Diamond Pendant. Wt. .34 ct. AA. 14K White gold. PA25 \$15700 \$275.00 | Q. Antique Reproduction Pendant. 4 Diamonds — Total wt. .22 ct. AA. 14K Yellow gold. 6718 \$11300 \$200.00 | | |
| I. Diamond Pendant. Wt. .53 ct. AA. 14K White gold. PN82 \$29500 \$510.00 | | | |

Only Genuine Stones and Cultured Pearls used in settings. ALL MERCHANDISE SHOWN ACTUAL SIZE.

All above Diamonds AAA quality unless otherwise specified — See page 4 for explanation of Diamond grading. It is not always possible to obtain the exact weight of diamonds ordered. Weight may vary slightly. Price may vary according to weight. Add 4% to your cost for City and State Tax on all items in this catalog. See pages 1 and 2 for price and shipping information.



- | | | | |
|--|--|--|---|
| A. Florentine Ball Pendant. 14K Yellow gold. KP4 \$695 \$9.95 | J. Pearl and Gold Pendant. 14K White or Yellow gold. 694 \$665 \$11.50 | S. Florentine Heart with Diamond. Wt. .07 ct. AA. 14K White or Yellow gold. P3153/D \$3950 \$71.00 | CC. Pearl and Diamond Pendant. Wt. .01 ct. AA. 14K White or Yellow gold. P930 \$1850 \$33.00 |
| B. Carved Rose with Ruby Pendant. 14K Yellow gold. 593 \$995 \$16.75 | K. Diamond Pendant. Wt. .05 ct. AA. 14K White or Yellow gold. P396 \$3250 \$57.00 | T. Diamond Pendant. Wt. .02 ct. AA. 14K White or Yellow gold. P189D \$2100 \$37.50 | DD. Diamond Heart. Wt. .02 ct. AA. 14K Yellow gold. 792 \$1750 \$31.50 |
| C. Modern Cross. 14K Yellow gold. TC10 \$695 \$11.75 | L. Diamond Pendant. Wt. .14 ct. AA. 14K White gold. PA25 \$5400 \$97.00 | U. Diamond Pendant. Wt. .11 ct. 14K White or Yellow gold. 552 \$4900 \$88.00 | EE. Blue Linde Sapphire with 3 Diamonds. Total wt. .06 ct. AA. 14K White gold. P1027/L \$5500 \$99.00 |
| D. Pearl and Gold Pendant. 14K White or Yellow gold. 285 \$870 \$14.50 | M. Diamond Pendant. Wt. .07 ct. AA. 14K White or Yellow gold. P3120/07 \$3700 \$67.00 | V. Rose Pendant. 14K Yellow gold. 200N \$795 \$13.00 | FF. Cameo Pendant. 14K Yellow gold. P7734 \$1650 \$26.50 |
| E. Biwa Cultured Pearl Pendant. 14K Yellow gold. P2206 \$665 \$11.00 | N. Pearl and Diamond Heart. Wt. .01 ct. AA. 14K White or Yellow gold. P1021 \$1750 \$32.00 | W. Pearl and Diamond Pendant. Total wt. .08 ct. AA. 14K White gold. 827 \$5875 \$105.00 | GG. 9 Diamond Pendant. Total wt. .13 ct. AA. 14K White or Yellow gold. P886 \$6800 \$120.00 |
| F. Pearl and Diamond Pendant. Wt. .01 ct. 14K White or Yellow gold. 993P \$1295 \$23.50 | O. Marquise Diamond Pendant. Wt. .15 ct. 14K White or Yellow gold. P945 \$8200 \$145.00 | X. Diamond Pendant. Wt. .07 ct. AA. 14K White or Yellow gold. EP93A \$3750 \$68.00 | HH. Jade Pendant. 14K Yellow gold. 4060 \$1495 \$24.00 |
| G. 6 Rubies and Diamond Pendant. Wt. .03 ct. AA. 14K White gold. Also available in Sapphires. PC2 \$3200 \$58.00 | P. Cross with Diamond. 14K White or Yellow gold. C10/AD1 \$1375 \$22.50 | Y. Pearl and Diamond Pendant. Total wt. .04 ct. AA. 14K White or Yellow gold. P1012 \$3100 \$56.00 | I. Diamond Heart. Wt. .02 ct. AA. 14K White or Yellow gold. 1322 \$1895 \$31.00 |
| H. Pearl Pendant. 14K White or Yellow gold. 60 \$395 \$6.50 | Q. Pearl and 5 Diamond Pendant. Total wt. .07 ct. AA. 14K White gold. P265 \$4600 \$83.00 | Z. Cross with Diamond. Wt. .07 ct. AA. 14K White or Yellow gold. P479 \$3800 \$68.00 | JJ. 6 Sapphires and 1 Diamond Pendant. Wt. .07 ct. AA. 14K Yellow gold. Also available with Rubies. 8003/QCD \$5200 \$92.50 |
| I. 2 Diamond Pendant. Total wt. .03 ct. AA. 14K White or Yellow gold. P1103 \$2750 \$50.00 | R. Diamond Pendant. Wt. .07 ct. AA. 14K White gold. EP62 \$3450 \$62.00 | AA. Opal Pendant. 14K Yellow gold frame. 470 \$1480 \$23.95 | KK. 14K Locket to Hold Picture. Spinel stone. 18" rope chain. L1752 \$2100 \$33.00 |

Only Genuine Stones and Cultured Pearls used in settings. ALL MERCHANDISE SHOWN ACTUAL SIZE.

All above Diamonds AAA quality unless otherwise specified — See page 4 for explanation of Diamond grading. It is not always possible to obtain the exact weight of diamonds ordered. Weight may vary slightly. Price may vary according to weight. Add 4% to your cost for City and State Tax on all items in this catalog. See pages 1 and 2 for price and shipping information.



14k Yellow Gold Bracelets

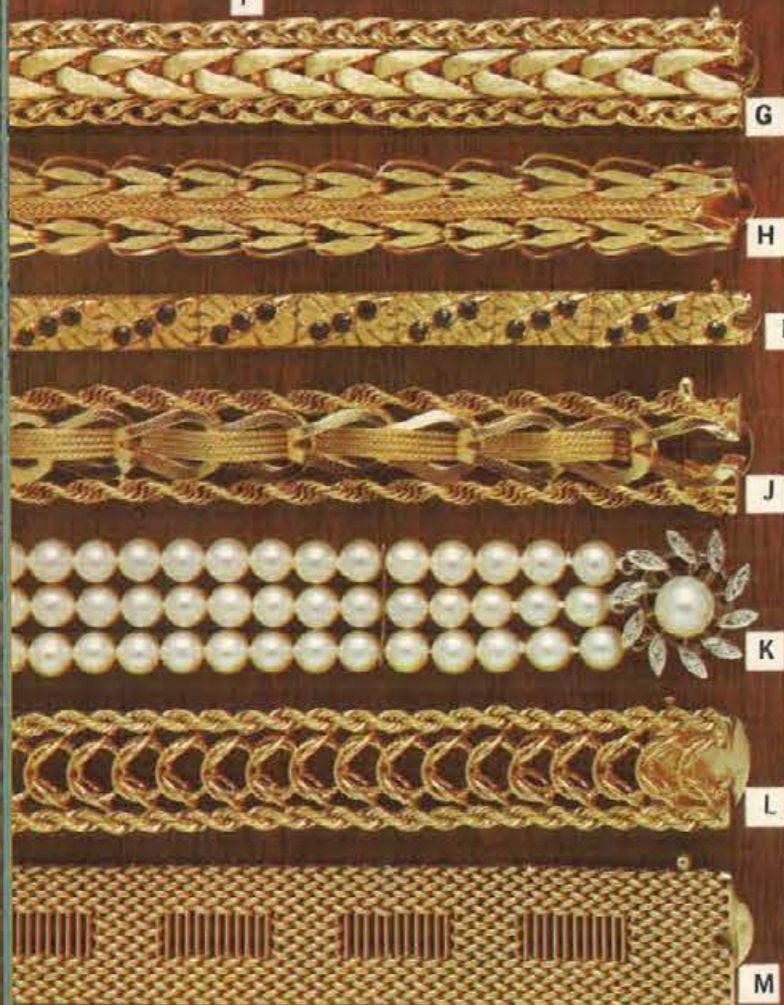

- | | |
|---|--|
| A. H44 S7395 \$110.00 | G. 1510 S7600 \$115.00 |
| B. 108 S11500 \$172.50 | H. C299 S4150 \$63.00 |
| C. 5 Diamonds—Total wt. .38 ct. AA. M25 S25500 \$440.00 | I. Sapphires or Rubies. 687 S12100 \$182.00 |
| D. 2006 S18995 \$285.00 | J. 557 S5995 \$69.95 |
| E. Rubies or Sapphires. 14K Yellow gold. 1608 S14950 \$225.00 | K. Cultured Pearl & Diamond Bracelet. 14K White gold. RMS317 S16595 \$250.00 |
| F. 025 S11300 \$169.50 | L. 293 S7750 \$115.00 |
| | M. M251 S12000 \$180.00 |

Only Genuine Stones and Cultured Pearls used in settings.
ALL MERCHANDISE SHOWN ACTUAL SIZE.
 See pages 1 and 2 for price and shipping information.
 Add 4% to your cost for City and State Tax on all items in this catalog.

14k Yellow Gold Charms & Bracelets



Only Genuine Stones and Cultured Pearls used in settings.
ALL MERCHANDISE SHOWN ACTUAL SIZE.

- | | | | |
|--|---|---|---|
| A. Happy Birthday or Happy Anniversary (specify). 2729 S5775 \$86.65 | E. All the Happy Years. 8062 S5450 \$81.95 | J. Love Story. 4686 S4600 \$69.50 | O. I Love You More Than Yesterday, Less Than Tomorrow. Rubies and 4 Diamonds—Total wt. .08 ct. AA. 5017 S10995 \$185.00 |
| B. \$5.00 U. S. Coin in Frame. Faceted Synthetic Sapphires or Rubies. D2347/5 S8650 \$120.00 | F. Tree of Life. 9008 S3595 \$55.00 | K. Spiral Bracelet with Florentine and Bright Finish. 658 S7995 \$120.00 | P. Hand Rope. Florentine with Sapphires. 1814 S7975 \$119.60 |
| C. Stones Spell Dear—Diamond, Emerald, Amethyst, Ruby and 2 Cultured Pearls. C301/AS S5995 \$89.95 | G. Sapphire or Ruby Cluster—Set with 5 Diamonds—Total wt. .04 ct. AA. 1402 S7600 \$135.00 | L. Carved Rose with Diamond. 845 S6295 \$94.50 | Q. Bracelet—Contour Double Spiral. 1029 S6150 \$92.50 |
| D. Hand Rope with Aqua or Pearls. 1511 S5550 \$83.50 | H. I Was Wise to Marry You. 8064E S5450 \$81.95 | M. Heart with Hand Rope Garnet Stones. 1941 S5295 \$79.50 | R. Bracelet with Hand Rope and Florentine. 1521 S10950 \$165.00 |
| | I. Cherub. 5514 S5350 \$80.00 | N. 25 Set in Diamonds. 14 Diamonds—Total wt. .10 ct. AA. 1802 S10500 \$160.00 | |

DUE TO THE CURRENT UNSTABLE GOLD MARKET, PRICES SUBJECT TO CHANGE WITHOUT NOTICE.
 See pages 1 and 2 for price and shipping information. Add 4% to your cost for City and State Tax on all items in this catalog.

YOUNG MODERNS



D241 \$225 Sterling Girl \$3.75
 D242 \$225 Sterling Boy \$3.75
 D228 \$195 12K G. F. Girl \$3.25
 D229 \$195 12K G. F. Boy \$3.25



D1302 \$270 12K G. F. \$4.50
 D1303 \$270 Sterling \$4.50



D1171 \$255 Sterling \$4.25
 D1170 \$225 12K G. F. \$3.75



D608 \$255 12K G. F. \$4.25
 D609 \$270 Sterling \$4.50



D869 \$270 Sterling \$4.50
 D868 \$240 12K G. F. \$4.00



D1250 \$240 12K G. F. \$4.00
 D1251 \$270 Sterling \$4.50



D1045 \$270 Sterling \$4.50
 D1044 \$240 12K G. F. \$4.00



D1482 \$315 12K G. F. \$5.25
 D1483 \$360 Sterling \$6.00
 Hand set stones.



D1549 \$315 Sterling \$5.25
 D1548 \$270 12K G. F. \$4.50



D1478 \$255 12K G. F. \$4.25
 D1479 \$300 Sterling \$5.00
 Hand set stones.



D1551 \$315 Sterling \$5.25
 D1550 \$270 12K G. F. \$4.50



D1559 \$375 Sterling Boy \$6.25
 D1561 \$375 Sterling Girl \$6.25



D1558 \$315 12K G. F. Boy \$5.25
 D1560 \$315 12K G. F. Girl \$5.25



D940 \$360 Sterling \$6.00
 D939 \$300 12K G. F. \$5.00



D1608 \$375 12K G. F. \$6.25
 D1609 \$315 Sterling \$5.25



D1291 \$255 Sterling \$4.25
 D1290 \$315 12K G. F. \$5.25



D676 \$255 12K G. F. \$4.25
 D677 \$315 Sterling \$5.25
 Serenity Prayer on reverse side.



D137 \$300 Sterling \$5.00
 D115 \$255 12K G. F. \$4.25



D1312 \$360 12K G. F. \$6.00
 D1313 \$420 Sterling \$7.00



D1316 \$360 12K G. F. \$6.00
 D1317 \$420 Sterling \$7.00



D1152 \$315 12K G. F. \$5.25
 D1153 \$375 Sterling \$6.25



D1510 \$255 12K G. F. \$4.25
 D1511 \$315 Sterling \$5.25



D1514 \$195 12K G. F. \$3.25
 D1515 \$240 Sterling \$4.00



D1584 \$360 12K G. F. \$6.00
 D1585 \$420 Sterling \$7.00
 Hand set stones.



D1513 \$315 Sterling \$5.25
 D1512 \$255 12K G. F. \$4.25



D1516 \$360 12K G. F. \$6.00
 D1517 \$420 Sterling \$7.00
 Hand set stones.



D882 \$420 Sterling \$7.00
 D881 \$360 12K G. F. \$6.00
 Hand set stones.



D1388 \$360 12K G. F. \$6.00
 D1389 \$420 Sterling \$7.00



D1493 \$420 Sterling \$7.00
 D1492 \$360 12K G. F. \$6.00
 Hand set stones.



Charms and Bracelets

A. 986 S360 12K G. F. \$6.00
 986S S375 Sterling \$6.25

B. Locket. Holds 2 pictures.
 463 S295 12K G. F. \$4.95
 464 S360 Sterling \$6.00

C. 1346 S325 12K G. F. \$5.25
 1347 S375 Sterling \$6.25

D. 1389 S225 12K G. F. \$3.75
 1389S S270 Sterling \$4.50

E. Boy or Girl.
 753 S150 12K G. F. \$2.55
 753 S170 Sterling \$2.95

F. 1371 S940 12K G. F. \$8.95
 1371S S595 Sterling \$9.95

G. D/TEX S99 12K G. F. \$1.98
 D/TEX S110 Sterling \$3.30

H. 1352 S315 12K G. F. \$5.25
 1353 S375 Sterling \$6.25

I. 1066 S340 12K G. F. \$5.75
 1066S S350 Sterling \$5.85

J. 1330 S225 12K G. F. \$3.75
 1330S S255 Sterling \$4.25

ALL MERCHANDISE SHOWN ACTUAL SIZE.



463 S370 12K G. F. \$6.25
 563 S395 Sterling \$6.50

484 S535 12K G. F. \$7.95
 584 S570 Sterling \$9.50

477 S895 12K G. F. \$15.00
 577 S995 Sterling \$16.50

1455 S570 12K G. F. \$9.50
 1455S S675 Sterling \$11.50

496 S795 12K G. F. \$12.50
 596 S925 Sterling \$15.50

Cultured Pearls and 12K G. F.
 2118 S2220 \$36.95

610B S990 12K G. F. \$16.50

165R S810 12K G. F. \$13.50

12K G. F. or Sterling.
 450BCP S375 \$6.25

12K G. F. or Sterling.
 A300B S895 \$14.95

616B S2395 12K G. F. \$39.95

See pages 1 and 2 for price and shipping information. Add 4% to your cost for City and State Tax on all items in this catalog.



FINE JEWELRY by MARATHON SINCE 1897 ILLUSTRATIONS ACTUAL SIZE

See pages 1 and 2 for price and shipping information. Add 4% to your cost for City and State Tax on all items in this catalog.



STERLING PIN/EAR SET, Ice Blue and Crystal.
PE8585 S885\$14.75



STERLING PIN ONLY, all Crystal.
P8383 S555\$9.25



GOLD FILLED PIN/EAR SET, Tailored.
PE2180 S995\$16.50



STERLING PIN/EAR SET, Ice Blue.
PE8742 S775\$12.95



GOLD FILLED PIN ONLY, five Cultured Pearls.
4P71 S1165\$19.50



GOLD FILLED PIN/EAR SET, Jade stones.
PE174 S1260\$20.95



STERLING PIN/EAR SET, All Crystal.
PE155 S1065\$17.75



GOLD FILLED BALLERINA EARRINGS, with Cultured Pearls. French backs.
4E139 S595\$9.95



GOLD FILLED PIN/EAR SET, Oak Leaf.
PE1377/1 S555\$9.25

GOLD FILLED BALLERINA EARRINGS, with Cultured Pearls. French backs.
4E128 S640\$10.75



(A) BLACK/WHITE CAMEO BROOCH, Gold filled.
P2366/2 S515\$8.50



(B) BLACK/WHITE MATCHING EARRINGS, French Back.
E2366/5 S375\$6.25



(D) GOLD FILLED ANTIQUE BRACELET, standard width, channel type.
B1949 S970\$16.25

(E) GOLD FILLED ANTIQUE BRACELET, narrow width, channel type.
B1950 S885\$14.75

(F) GOLD FILLED ENGRAVED BRACELET, standard width, tubular type.
B1715 S825\$13.75

(G) GOLD FILLED ENGRAVED BRACELET, narrow width, tubular type.
B1952 S625\$10.50



(H) GOLD FILLED MINIATURE BROOCH, 20 Cultured Pearls.
P2901 S1025\$17.25



(I) GOLD FILLED MATCHING EARRINGS, 16 Cultured Pearls. French backs.
E2901 S965\$16.25

(J) (not illus) GOLD FILLED BRACELET, narrow width, tubular type, Florentine or bright finish.
B1363/1 S520\$8.75



- A. Genuine Scarab circle pin and matching earrings with textured leaves in 12K Yellow GF.

6800 S1275	Set	\$21.25
6801 S865	Pin (only)	\$14.50
- B. Leaf pin and matching clip earrings. Textured finish. 12K Yellow GF.

6802 S750	Set	\$12.50
6803 S490	Pin (only)	\$ 8.25
- C. Genuine Jade circle pin and matching earrings in bamboo design. 12K Yellow GF.

6804 S1195	Set	\$19.95
6805 S715	Pin (only)	\$11.95
- D. Genuine Ivory rose pendant with matching earrings. 12K Yellow GF.

6806 S525	Pendant (only)	\$8.75
6807 S450	Earrings (French-back)	\$7.50
6808 S450	Earrings (pierced)	\$7.50
- E. Genuine Onyx pendant and earrings in twisted wire motif. 12K Yellow GF. French-back or 14K Gold posts for pierced ears.

6809 S450	Pendant (only)	\$7.50
6810 S415	Earrings (French-back)	\$6.95
6811 S415	Earrings (pierced)	\$6.95
- F. Genuine Jade pendant in twisted wire motif with matching earrings. 12K Yellow GF French-back or 14K Gold posts for pierced ears.

6812 S480	Pendant (only)	\$ 8.25
6813 S675	Earrings (French-back)	\$11.25
6814 S675	Earrings (pierced)	\$11.25
- G. Genuine carnelian Cameo pendant in twisted wire mounting with matching earrings. 12K Yellow GF French-back or 14K Gold posts.

6815 S565	Pendant (only)	\$ 9.50
6816 S750	Earrings (French-back)	\$12.50
6817 S750	Earrings (pierced)	\$12.50
- H. Genuine Hematite in Sterling Silver cage with Rhodium finish. Matching drop earrings. French-back or 14K Gold posts for pierced ears.

6818 S450	Pendant (only)	\$ 7.50
6819 S750	Earrings (French-back)	\$12.50
6820 S750	Earrings (pierced)	\$12.50
- I. Genuine hand-carved Ivory rose pin and earrings with textured leaves. 12K Yellow GF.

6821 S1090	Set	\$18.25
6822 S640	Pin (only)	\$10.75
- K. Mother-of-pearl Cameo earrings for pierced ears. 12K White GF with 14K Gold posts.

6823 S750	Earrings (pierced)	\$12.50
-----------	--------------------	---------
- L. Blue moonstone earrings for pierced ears in twisted wire mountings. 12K Yellow GF with 14K Gold posts.

6824 S415	Earrings (pierced)	\$6.95
-----------	--------------------	--------
- M. Genuine hand-carved Ivory ball earrings on slender 12K Yellow GF chains. 14K Gold posts for pierced ears.

6825 S565	Earrings (French-back)	\$9.50
6826 S565	Earrings (pierced)	\$9.50
- N. Filigree Wedding Band earrings for pierced ears. 12K Yellow GF with 14K Gold wires.

6827 S450	Earrings (pierced)	\$7.50
-----------	--------------------	--------
- O. Genuine Onyx earrings in delicate filigree mountings for pierced ears. 12K Yellow GF with 14K Gold posts.

6828 S415	Earrings (pierced)	\$6.95
-----------	--------------------	--------
- P. Genuine Opal earrings in delicate filigree mountings for pierced ears. 12K Yellow GF with 14K Gold posts.

6829 S895	Earrings (pierced)	\$14.95
-----------	--------------------	---------
- Q. Tiger eye stone in delicate filigree mounting for pierced ears. 12K Yellow GF with 14K Gold posts.

6830 S415	Earrings (pierced)	\$6.95
-----------	--------------------	--------
- R. Pendant and matching earrings with Genuine diamonds set in frosted rose motif. 12K Yellow GF. French-back or 14K Gold posts for pierced ears.

6831 S895	Pendant (only)	\$14.95
6832 S1425	Earrings (French-back)	\$23.75
6833 S1425	Earrings (pierced)	\$23.75
- S. Genuine Ivory circle pin and matching earrings with textured leaves. 12K Yellow GF.

6834 S1090	Set	\$18.25
6835 S640	Pin (only)	\$10.75
- T. Genuine Scarab bracelet with 6 stones in 12K Yellow GF.

6836 S1050	Bracelet	\$17.50
------------	----------	---------
- U. Hand-carved Ivory rose bracelet with textured leaves in 12K Yellow GF.

6837 S1390	Bracelet	\$23.25
------------	----------	---------
- V. Genuine Onyx bracelet with Cultured Pearls in 12K Yellow GF.

6838 S1090	Bracelet	\$18.25
------------	----------	---------

Ladies Fine Vogue Jewelry



- A. Braided Necklace, 12K G. F.
165N \$1620 \$27.00
- B. Corrugated Beads on Chain.
12K G. F.
8TN \$1350 \$22.50
- C. Rope Necklace 12K G. F.
569 \$1620 \$27.00
- D. Shiny Bead Necklace.
N8882 \$750 12K G. F. \$12.50
N8882F \$850 12K G. F.
Florentine \$13.50

E. 12K G. F. Locket with 20"
Rope Chain.
31-426RHD \$710 \$13.50

ALL MERCHANDISE SHOWN ACTUAL SIZE.



Hoop Earrings, Clip backs.
12K G. F.
49E \$630 \$10.50

Twisted Rope Earrings, Clip
backs, 12 K G. F.
304E \$750 \$12.50



Modern Leaf Pin with Cultured
Pearls, 12K G. F.
8202P \$780 \$12.95



Multicolor Enameled Butterfly
Pin, Worn singularly or pair.
Sterling Enameled.
183 \$450 \$7.50



Leaf Pin.
7526P \$495 12K G. F. \$8.45
7526PS \$525 Sterling \$8.75



Rose Pin.
445 \$398 12K G. F. \$6.75
445S \$430 Sterling \$7.25



Pansy on Stem, 12K G. F.
10 \$195 \$3.25



Sterling Enameled Butterfly.
651 \$750 \$11.25



Oval Pin, 12K G. F. or Sterl-
ing.
330AH \$295 \$4.95
Add \$1.00 for 1 initial.
Add \$1.75 for 3 initials.



Cultured Pearls, 12K G. F.
L8575 \$795 \$13.50

F. Pendant with Cultured Pearl.
12K G. F. or Sterling.
LP8649 \$375 \$6.25

J. Pendant, 12K G. F. or Sterl-
ing.
A107 \$315 \$5.25

G. Hand Engraved Locket. Holds
2 pictures, 12K G. F.
14-525 \$575 \$9.60

H. Pendant with Pearl, 12K G. F.
or Sterling.
6732 \$315 \$5.25

K. Modern Cross, 12K G. F. or
Sterling.
9202 \$390 \$6.50

I. St. Christopher, 24" chain,
12K G. F. or Sterling.
2701 \$555 \$9.25

L. Heart with Cultured Pearl.
12K G. F. or Sterling.
4102N \$360 \$6.00



See pages 1 and 2 for price and shipping information. Add 4% to your cost for City and State Tax on all items in this catalog.

Pearls of Majorca Made in Spain

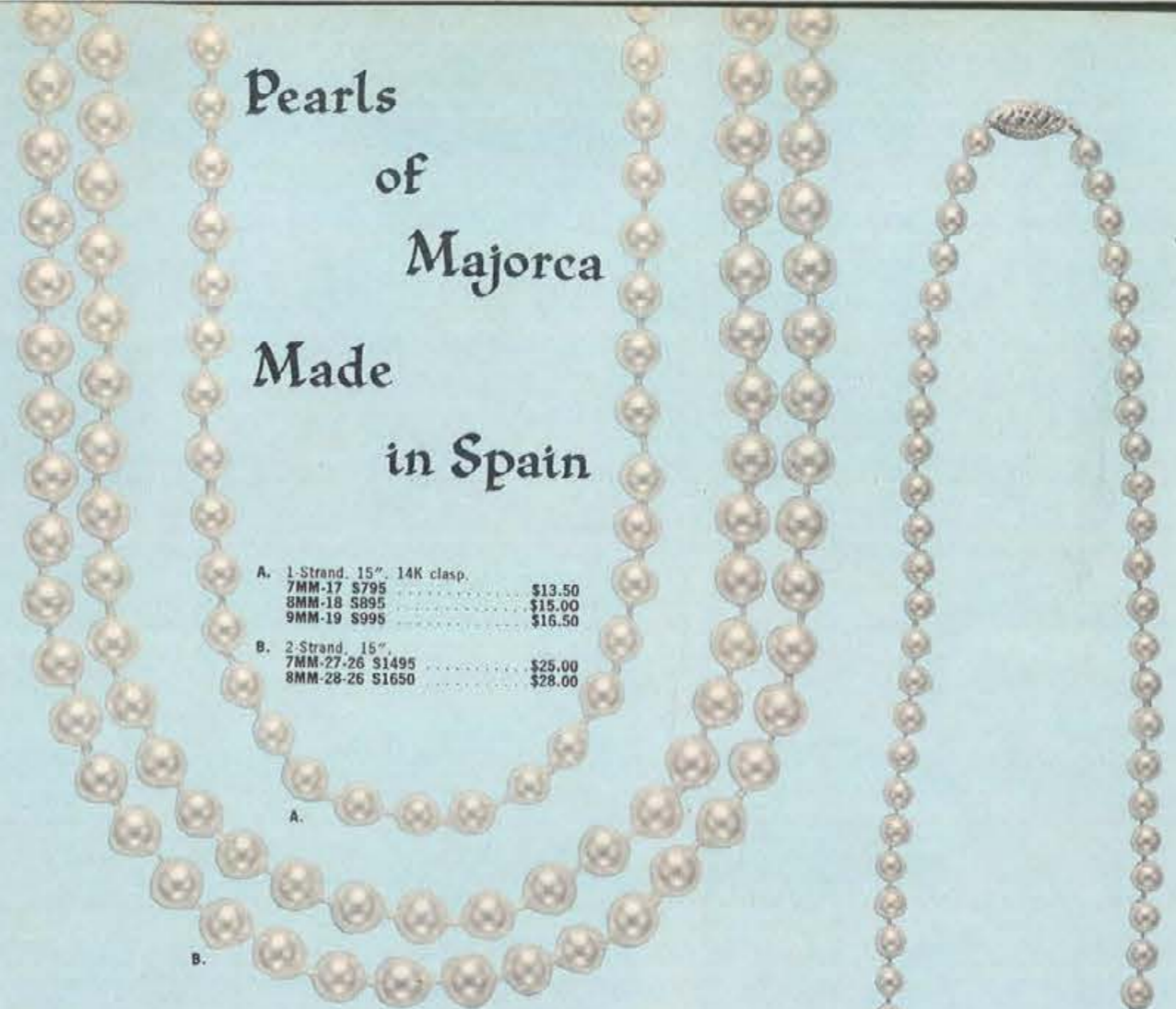

- A. 1-Strand, 15", 14K clasp.
7MM-17 \$795 \$13.50
8MM-18 \$895 \$15.00
9MM-19 \$995 \$16.50
- B. 2-Strand, 15"
7MM-27-26 \$1495 \$25.00
8MM-28-26 \$1650 \$28.00

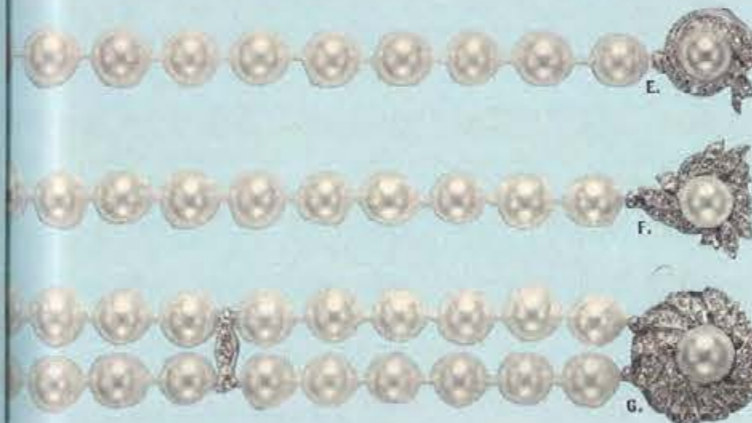

20" PRINCESS NECKLACE

24" MATINEE NECKLACE

2-ROW BRACELET

C. 5mm Debutante
Necklace, 15",
14K clasp.
\$595 \$9.00



D. Earrings, Clip-screw backs.
M8 \$200 \$3.25

E. 1-Strand, 20" Princess Necklace.
7MM-107-36 \$ 995 \$16.50
8MM-108-36 \$1095 \$18.50
9MM-109-36 \$1195 \$20.00
2-Strand, 20" (Not shown).
7MM-207-26 \$1895 \$32.00
8-MM-208-26 \$2100 \$35.00

F. 1-Strand, 24" Matinee Necklace, Jeweled clasp.
7MM-147-112 \$1195 \$20.00
8MM-148-112 \$1295 \$22.00
9MM-149-112 \$1495 \$25.00
2-Strand, 24" Jeweled clasp. (Not shown).
7MM-247-26 \$2195 \$36.50
8MM-248-26 \$2450 \$41.00

G. 2-Row Bracelet, 7mm.
26 \$995 \$16.50

H. Earrings, Screw-clip backs.
E273 \$495 \$8.25

I. Earrings, Screw-clip backs.
E112 \$200 \$4.00

J. Earrings, Screw-clip backs.
E122 \$335 \$5.60

All Pearls Individually hand knotted.

See pages 1 and 2 for price and shipping information.

Add 4% to your cost for City and State Tax on all items in this catalog. 47

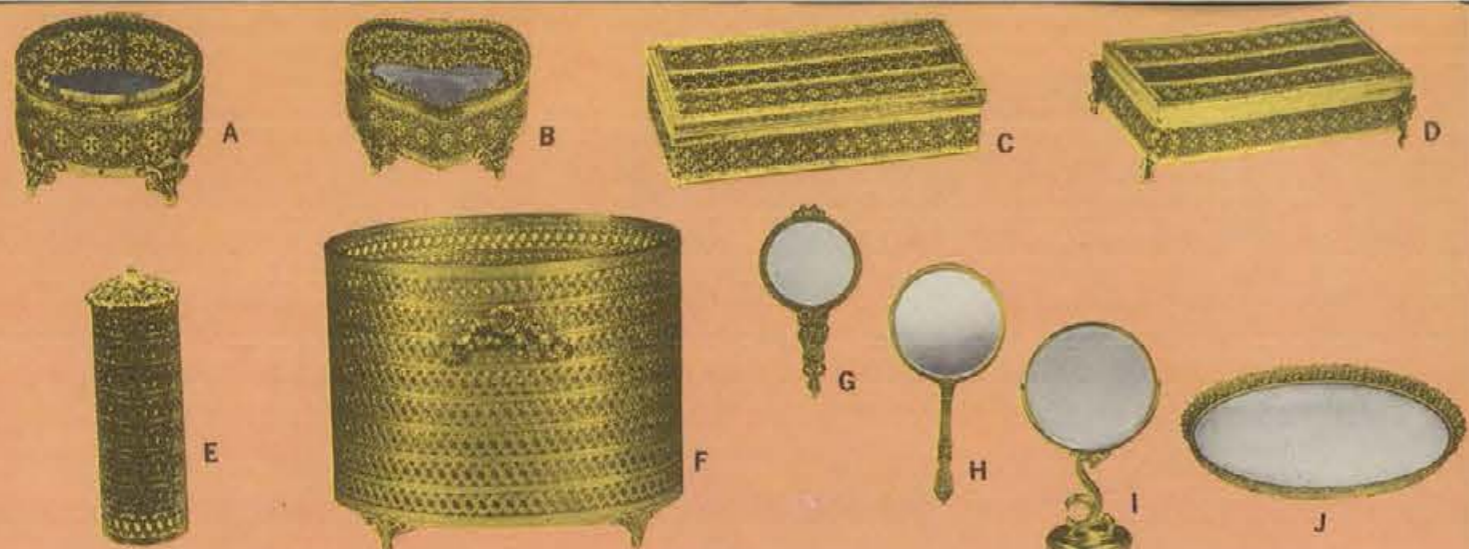

- A. JEWEL CASE — 24 Kt. antique gold plated. 4 1/4" x 4" x 3". Charming oval filigree. Shpg. wt., 3 lbs. K2 S695 \$10.50
Similar to above, except 7 1/4" x 5 1/2" x 3". K56 S995 \$15.50
- B. JEWEL CASE — 24 Kt. antique gold plated. 5 1/4" x 4 1/2" x 3". Shpg. wt., 3 lbs. K5 S865 \$13.25
- C. TISSUE BOX — 24 Kt. antique gold plated. 10 1/2" x 5" x 2 1/2". Shpg. wt., 5 lbs. K1 S695 \$11.00
- D. TISSUE BOX — 24 Kt. antique gold plated. 10 1/2" x 5" x 3 1/4". Footed. Shpg. wt., 5 lbs. K13 S995 \$15.50
- E. SPRAY CAN COVER — 24 Kt. antique gold plated. 9 1/2" tall. K910 S495 \$7.50
- F. WASTE BASKET — Gold finish. For bathroom, boudoir, living room, magazines, flowers, etc. 11" x 8" x 9 1/2". Shpg. wt., 8 lbs. K953 S825 \$12.50
- G. PURSE MIRROR — 2 1/2" double mirror. Magnifying and beveled plane. G708 S190 \$3.00
- H. HAND MIRROR — 5 1/4" double mirror. Magnifying and beveled plane. 24 Kt. gold plated. Shpg. wt., 3 lbs. G729 S430 \$6.50
- I. MAGNIFYING MIRROR ON STAND — 6" double mirror. Magnifying and beveled plane. Gold finish. Shpg. wt., 3 lbs. G671 S750 \$11.25
- J. PERFUME TRAY — Oval footed tray with lovely ornamental gallery. Gold finish. 10" x 14". Shpg. wt., 4 lbs. T142 S475 \$7.25
Similar to above, except 12" x 18". T239 S750 \$11.25
- K. PERFUME TRAY — Antique gold plated. Mirror base. Footed 11 1/4" x 16 1/4". Shpg. wt., 4 lbs. T833 S495 \$7.50
Similar to above, except 12 1/2" x 18 1/2". Shpg. wt., 6 lbs. T633 S795 \$12.00
- L. PERFUME TRAY — 24 Kt. antique gold plated. Ornamented, Rose design. 11 1/4" x 18 1/2". Shpg. wt., 6 lbs. T3 S1350 \$20.00
- M. PERFUME TRAY — Rose border. 24 Kt. gold plated. Oval. 15" x 21". Shpg. wt., 6 lbs. T64 S2100 \$31.50
- N. 3-PIECE SET — 24 Kt. gold plated. Ornament on ivory moire. Shpg. wt., 6 lbs. A109/3 S1650 \$24.75
Tray only. 24 Kt. gold plated. 14" x 20". Shpg. wt., 4 lbs. T300 S2250 \$33.75
- O. OVAL LIPSTICK CADDY & DRESSER MIRROR TRAY — Florentine flower filigree design. Antique gold. 5" x 7". Shpg. wt., 3 lbs. 300 S280 \$4.25
- P. VANITY LIPSTICK CADDY & MIRROR — Florentine textured metal rose flowers, hold the lipstick tubes. Matching mirror included for applying lipstick or make-up. Antique gold. Shpg. wt., 3 lbs. 277 S350 \$5.00
- Q. CAR MIRROR — Cordless electric — no wires — just clip on car visor. Handsome leather grained rugged plastic with soft beige color blends with any auto interior. 4 penlite batteries included. Shpg. wt., 3 lbs. 400 S495 \$6.95
- R. TRAVEL MIRROR — Contour necked — it comes apart to pack, one end magnifies, the other is plain, either acts as a base. Complete with beautiful gold quilted case. Florentine finish in 24 Kt. gold plate. Shpg. wt., 5 lbs. GNM S825 \$12.00
- S. REMOVABLE ILLUMINATED HAND MIRROR — Suitable for a lady or man. Ivory color. Shpg. wt., 3 lbs. 1501 S950 \$12.95
- T. TRIPLE PURPOSE MIRROR — With additional high powered magnifier for lips and eyes. Solid brass, polished trim around bulbs and knobs. Partitioned cosmetic drawer with lipstick section. Ivory color. Shpg. wt., 5 lbs. 1001B S1260 \$17.95

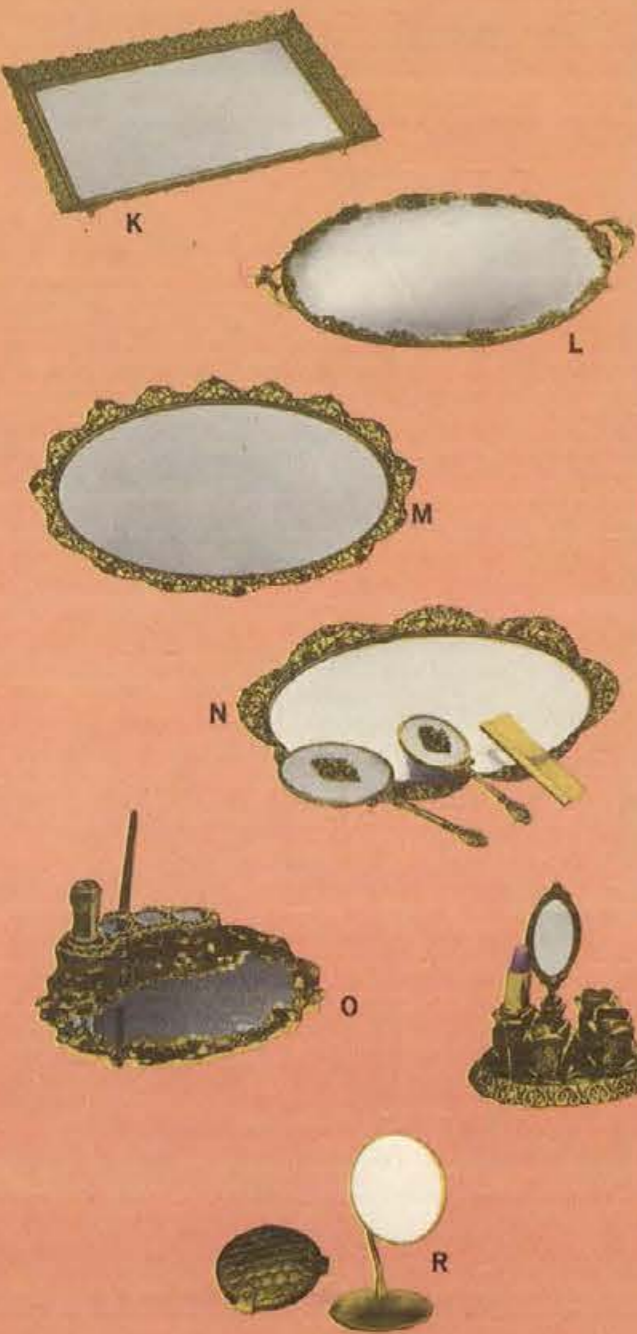

See pages 1 and 2 for price and shipping information. Add 4% to your cost for City and State Tax on all items in this catalog.

24 Kt. gold plated
vanity accessories
by *Matson*



JONQUIL PATTERN—The following six items are matched in this pattern which is exquisite in design and superb in quality. All are ornamented with jonquil flowers and leaves and are 24 Kt. antique gold plated.

- 3 PIECE SET. Mirror, brush, comb in satin-lined gift box. Wt. 2 1/2 lbs. P68613 S1300 \$19.50
- PERFUME TRAY. Size 11 x 18 1/2. Wt. 3 1/2 lbs. T95 S1200 \$18.00
- SOAP DISH. Size 6 1/4 x 4 1/2. Wt. 1 lb. K979 S725 \$10.95
- PERFUME BOTTLE. 8" tall. Wt. 1 1/4 lbs. K980 S950 \$14.25
- PICTURE FRAME. Picture size 5 x 7. Wt. 1 1/4 lbs. F1727 S825 \$12.50
- TISSUE BOX. Size 5 x 10 1/2 x 3. Wt. 1 1/2 lbs. K34 S950 \$14.25



FRENCH PATTERN—These matching items in lacy filigree are 24 Kt. antique gold plated.

- JEWEL BOX. Size 7 x 4 1/2. Wt. 1 1/2 lbs. K922 S1200 \$18.00
- 3 PIECE Set. Mirror, brush, comb in satin-lined gift box. Wt. 2 lbs. V57213 S1125 \$16.95
- PERFUME TRAY. Size 11 x 18. Wt. 3 lbs. T233 S750 \$11.25



ZINNIA BUD VASE. 24 Kt. antique gold plated. 8 1/4" tall. Wt. 1 lb. K959 S800 \$12.00

LOUIS XVI HAND MIRROR. 6" magnifying and beveled mirrors. 24 Kt. antique gold plated. Wt. 1 1/4 lbs. G779 S750 \$11.25
"BAROQUE" FILIGREE TRAY. 24 Kt. antique gold plated. Size 11 1/4 x 17. Wt. 3 1/4 lbs. T44 S875 \$13.25



DOGWOOD BLOSSOM PATTERN—24 Kt. antique gold plated.
JEWEL BOX. 6-sided. Size 7 x 7 x 4. Wt. 3 1/2 lbs. K969 S3300 \$49.50
ELECTRIC ALARM CLOCK. Size 5 x 8 1/2. Wt. 2 3/4 lbs. K994 S2175 \$32.75



FRENCH FILIGREE 4 PIECE SET. Tray—size 11 1/2 x 16 1/2—with atomizer, perfume bottle and trinket box. 24 Kt. antique gold plated. Wt. 5 lbs. T33A/833 S1325 \$19.95

ROYAL DANISH MAKE-UP MIRROR. 6" magnifying and beveled plane mirrors. 24 Kt. antique gold plated. Wt. 1 1/2 lbs. G716 S1050 \$15.75



LIGHT MIRROR. 8" magnifying and beveled plane mirrors. Ivory moire facing. 24 Kt. antique gold plated. Wt. 4 1/2 lbs. G804 S1875 \$28.25

AMERICAN BEAUTY ROSE JEWEL BOX. 24 Kt. antique gold plated. Size 4 1/2 x 4 1/2 x 3 1/2. Wt. 1 3/4 lbs. K923 S1550 \$23.25

See pages 1 and 2 for price and shipping information.

Add 4% to your cost for City and State Tax on all items in this catalog.



Diamond Watches in 14k Gold Cases

- | | | | |
|---|---|---|---|
| <p>A. 40 DIAMONDS
Total wt. 1.98 ct. AA. 22 Jewel Hamilton movement. 14K White gold. 9616 \$78000 \$1215.00</p> <p>B. 42 DIAMONDS
Total wt. 1.58 ct. AA. 22 Jewel Hamilton movement. 14K White gold. 1740/1023 \$67500 \$1065.00</p> <p>C. 30 DIAMONDS
Total wt. .99 ct. AA. 22 Jewel Hamilton movement. 14K White gold. 0907 \$45000 \$745.00</p> | <p>D. 32 DIAMONDS
Total wt. 1.03 ct. AA. 22 Jewel Hamilton movement. 14K White gold. 1740/836 \$48500 \$795.00</p> <p>E. 141 DIAMONDS
2 Pear Shape, 6 Baguettes, 133 Round Diamonds—Total wt. 1.49 ct. AA. 22 Jewel Hamilton movement. 14K White gold. 7860 \$82500 \$1270.00</p> | <p>F. 10 DIAMONDS
Total wt. 1.00 ct. AA. 17 Jewel Andre Paillet movement. 14K White or Yellow gold. E311 \$39500 \$665.00</p> <p>G. 68 DIAMONDS
Total wt. 1.34 ct. AA. 17 Jewel Andre Paillet movement. 14K White gold. F905 \$63800 \$1000.00</p> <p>H. 26 DIAMONDS
Total wt. 1.00 ct. AA. 22 Jewel Hamilton movement. 14K White gold. A663HOF \$43500 \$720.00</p> | <p>I. 56 DIAMONDS
8 Baguettes, 48 Round Diamonds—Total wt. 1.28 ct. AA. 17 Jewel Andre Paillet movement. 14K White gold. E305 \$59000 \$945.00</p> <p>J. 28 DIAMONDS
6 Baguettes, 22 Round Diamonds—Total wt. .54 ct. AA. 22 Jewel Hamilton movement. 14K White gold. 9612 \$31500 \$535.00</p> |
|---|---|---|---|

All above Diamonds AA quality—See page 4 for explanation of Diamond grading. It is not always possible to obtain the exact weight of diamonds ordered. Weight may vary slightly. Price may vary according to weight.

See pages 1 and 2 for price and shipping information. Add 4% to your cost for City and State Tax on all items in this catalog.



Diamond Watches in 14k Gold Cases

- | | | | |
|---|---|--|---|
| <p>A. 24 DIAMONDS
Total wt. .50 ct. AA. 22 Jewel Hamilton movement. 14K White gold. 7821/4 \$28300 \$485.00</p> <p>B. 20 DIAMONDS
Total wt. .50 ct. AA. 22 Jewel Hamilton movement. 14K White gold. 019/44 \$27500 \$470.00</p> <p>C. 12 DIAMONDS
Total wt. .25 ct. AA. 17 Jewel Andre Paillet movement. 14K White or Yellow gold. E310 \$16900 \$295.00</p> | <p>D. 2 DIAMONDS
Total wt. .48 ct. AA. 22 Jewel Hamilton movement. 14K White or Yellow gold. Sapphire crystal. 1080/204EE \$27000 \$465.00</p> <p>E. 12 DIAMONDS
Total wt. .18 ct. AA. 17 Jewel Andre Paillet movement. 14K White gold. D633 \$13800 \$245.00</p> | <p>F. 10 DIAMONDS
Total wt. .09 ct. AA. 17 Jewel Andre Paillet movement. 14K White gold. 1512/194 \$10200 \$180.00</p> <p>G. 8 DIAMONDS
Total wt. .11 ct. AA. 22 Jewel Hamilton movement. 14K White or Yellow gold. 214/400/4 \$14200 \$255.00</p> <p>H. 6 DIAMONDS
Total wt. .04 ct. AA. 17 Jewel Andre Paillet movement. 14K White or Yellow gold. E510 \$8500 \$155.00</p> | <p>I. 10 DIAMONDS
Total wt. .20 ct. AA. 17 Jewel Andre Paillet movement. 14K White or Yellow gold. 7208 \$13900 \$250.00</p> <p>J. 6 DIAMONDS
Total wt. .04 ct. AA. 17 Jewel Andre Paillet movement. 14K White or Yellow gold. 0649 \$8400 \$150.00</p> |
|---|---|--|---|

All above Diamonds AA quality—See page 4 for explanation of Diamond grading. It is not always possible to obtain the exact weight of diamonds ordered. Weight may vary slightly. Price may vary according to weight.

See pages 1 and 2 for price and shipping information. Add 4% to your cost for City and State Tax on all items in this catalog.



Diamond Watches in 14k Gold and Platinum Cases

- | | | |
|---|---|---|
| <p>A. 52 DIAMONDS
22 Baguettes, 30 Round Diamonds. Total wt. 1.49 ct. 22 Jewel Hamilton movement. 14K White gold. P602HLB \$81000 \$1250.00</p> | <p>D. 110 DIAMONDS
5 Marquise, 16 Baguettes, 89 Round Diamonds. Total wt. 5.88 ct. AA. 22 Jewel Hamilton movement. 14K White gold. B424 \$255000 \$3520.00</p> | <p>F. 72 DIAMONDS
2 Marquise, 32 Baguettes, 38 Round Diamonds. Total wt. 2.47 ct. 22 Jewel Hamilton movement. Platinum. 260 \$129500 \$1850.00</p> |
| <p>B. 83 DIAMONDS
Total wt. 2.57 ct. AA. 22 Jewel Hamilton movement. 14K White gold. 9640 \$109500 \$1600.00</p> | <p>E. 111 DIAMONDS
Total wt. 4.49 ct. AA. 22 Jewel Hamilton movement. 14K White gold. 1016 \$184500 \$2550.00</p> | <p>G. 74 DIAMONDS
20 Baguettes, 54 Round Diamonds. Total wt. 1.74 ct. 22 Jewel Hamilton movement. Platinum. 1540/602 \$119500 \$1750.00</p> |
| <p>C. 147 DIAMONDS
14 Baguettes, 128 Round Diamonds. Total wt. 3.39 ct. 22 Jewel Hamilton movement. 14K White gold. B346HY1 \$167000 \$2370.00</p> | | <p>H. 140 DIAMONDS
Total wt. 2.49 ct. AA. 22 Jewel Hamilton movement. 14K White gold. B262HD8 \$109500 \$1650.00</p> |

All above Diamonds AAA quality unless otherwise specified. — See page 4 for explanation of Diamond grading. It is not always possible to obtain the exact weight of diamonds ordered. Weight may vary slightly. Price may vary according to weight.

See pages 1 and 2 for price and shipping information.

Add 4% to your cost for City and State Tax on all items in this catalog.

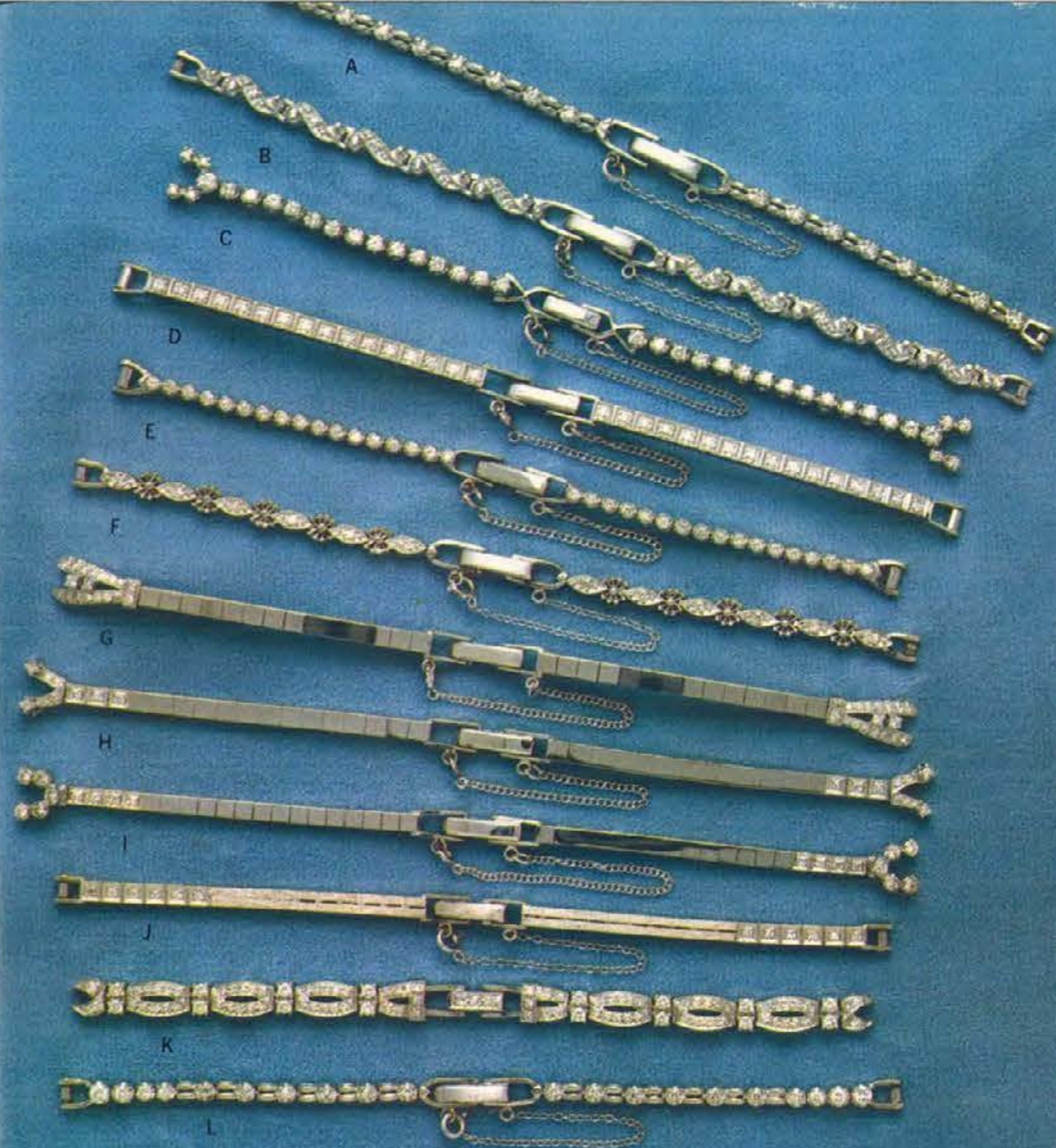

Diamond Watch Attachments

- | | | |
|--|--|---|
| <p>A. 14K WHITE GOLD ATTACHMENT.
16 Diamonds — Total wt. 37 ct. AA. 922 \$16500 \$290.00</p> | <p>E. 14K WHITE GOLD ATTACHMENT.
34 Diamonds — Total wt. 70 ct. AA. A1486/34 \$33500 \$550.00</p> | <p>I. 14K WHITE GOLD ATTACHMENT.
12 Diamonds — Total wt. 12 ct. AA. 225/12 \$8900 \$160.00</p> |
| <p>B. 14K WHITE GOLD ATTACHMENT.
10 Diamonds — Total wt. 15 ct. AA. 165 \$9000 \$160.00</p> | <p>F. 14K WHITE GOLD ATTACHMENT.
12 Diamonds — Total wt. 28 ct. AA. 952 \$13500 \$240.00</p> | <p>K. PLATINUM ATTACHMENT. 39 Diamonds — Total wt. 1.72 ct. AA. PA106 \$129500 \$1900.00</p> |
| <p>C. 14K WHITE GOLD ATTACHMENT.
28 Diamonds — Total wt. 1.72 ct. AA. A839/1347 \$68000 \$1075.00</p> | <p>G. 14K WHITE GOLD ATTACHMENT.
38 Diamonds — Total wt. 59 ct. AA. A741/36 \$27700 \$475.00</p> | <p>L. 14K WHITE GOLD ATTACHMENT.
20 Diamonds — Total wt. 70 ct. AA. 924 \$29000 \$495.00</p> |
| <p>D. 14K WHITE GOLD ATTACHMENT.
32 Diamonds — Total wt. 37 ct. AA. A535/32 \$18000 \$315.00</p> | <p>H. 14K WHITE GOLD ATTACHMENT.
18 Diamonds — Total wt. 28 ct. AA. A535/32 \$22000 \$395.00</p> | |

All above Diamonds AA quality — See page 4 for explanation of Diamond grading. It is not always possible to obtain the exact weight of diamonds ordered. Weight may vary slightly. Price may vary according to weight.

See pages 1 and 2 for price and shipping information.

Add 4% to your cost for City and State Tax on all items in this catalog.

Bracelet Watches in 14k Gold

- A. 20 DIAMONDS**
Total wt. .35 ct. AA. 17 Jewel Andre Paillet movement.
14K Yellow gold.
L682 \$39500\$665.00
- B. 10 DIAMONDS**
Total wt. .20 ct. AA. 17 Jewel Andre Paillet movement.
14K Yellow gold.
1513 \$20500\$355.00
- C. 36 DIAMONDS**
Total wt. .75 ct. AA. 22 Jewel Hamilton movement.
14K Yellow gold.
1013 \$59500\$940.00
- D. 16 DIAMONDS**
Total wt. .66 ct. AA. 17 Jewel Andre Paillet movement.
14K White gold.
7155 \$52000\$840.00
- E. 20 DIAMONDS**
Total wt. .32 ct. AA. 17 Jewel Andre Paillet movement.
14K Yellow gold.
L670 \$36000\$600.00
- F. Florentine finish. 17 Jewel Andre Paillet movement.**
14K Yellow gold.
L552 \$9975\$150.00
Same as above, in 14K White gold.
L552W \$10900\$160.00
- G. 18 DIAMONDS**
Total wt. .57 ct. AA. 17 Jewel Andre Paillet movement.
14K Yellow gold.
7157 \$39000\$655.00
- H. 17 Jewel Andre Paillet movement.**
14K Yellow gold.
D96R2 \$13200\$235.00
- I. 18 DIAMONDS**
Total wt. .70 ct. AA. 5 Genuine Round Sapphires. 17
Jewel Andre Paillet movement.
14K White gold.
1528 \$58500\$935.00
- J. 34 DIAMONDS**
Total wt. .83 ct. AA. 17 Jewel Andre Paillet movement.
14K Yellow gold.
T153 \$66500\$1050.00

ILLUSTRATIONS SHOWN ACTUAL SIZE.

All above Diamonds AAA quality unless otherwise specified. See page 4 for explanation of Diamond grading. It is not always possible to obtain the exact weight of diamonds ordered. Weight may vary slightly. Price may vary according to weight. See pages 1 and 2 for price and shipping information.

Add 4% to your cost for City and State Tax on all items in this catalog.

Bracelet Watches in 14k Gold

- A. 10 DIAMONDS**
Total wt. .35 ct. AA. 10 Genuine Round Emeralds. 17
Jewel Andre Paillet movement. 14K Yellow gold.
1349 \$54500\$845.00
- B. 17 Jewel Andre Paillet movement.**
14K Yellow gold.
1513 \$13500\$240.00
- C. 20 DIAMONDS**
Total wt. .70 ct. AA. 17 Jewel Andre Paillet movement.
14K White gold.
5080 \$49500\$795.00
- D. 27 DIAMONDS**
Total wt. .71 ct. AA. 17 Jewel Andre Paillet movement.
14K Yellow gold.
978 \$51500\$835.00
- E. 8 DIAMONDS**
Total wt. .19 ct. AA. 17 Jewel Andre Paillet movement.
14K Yellow gold.
5145 \$21900\$385.00
- F. 17 Jewel Andre Paillet movement.**
14K Yellow gold.
LC1810 \$16000\$280.00
- G. 17 Jewel Andre Paillet movement.**
14K Yellow gold.
LC1730 \$14000\$250.00
- H. 6 DIAMONDS**
Total wt. .12 ct. AA. 17 Jewel Andre Paillet movement.
14K Yellow or White gold.
LC46 \$19500\$345.00
- I. 17 Jewel Andre Paillet movement.**
14K Yellow gold.
LC382 \$26000\$445.00
- J. 7 DIAMONDS**
Total wt. .13 ct. AA. 22 Jewel Hamilton movement.
14K Yellow gold.
5125 \$34000\$580.00

ILLUSTRATIONS SHOWN ACTUAL SIZE.

All above Diamonds AA quality. See page 4 for explanation of Diamond grading. It is not always possible to obtain the exact weight of diamonds ordered. Weight may vary slightly. Price may vary according to weight. See pages 1 and 2 for price and shipping information.

Add 4% to your cost for City and State Tax on all items in this catalog.



LUCIEN PICCARD



- A. Ladies' tailored 14K Yellow or White Gold bracelet watch. 3809 \$21900 \$380.00
- B. Ladies' 14K Yellow or White Gold textured bracelet watch accented by two brilliant Diamonds. 2837 \$27900 \$425.00
- C. Ladies' elegant 14K Yellow or White Gold bracelet watch. 3459 \$24800 \$410.00
- D. Ladies' textured 14K Yellow or White Gold bracelet watch. 3284 \$21800 \$385.00
- E. Ladies' classic 14K Yellow or White Gold bracelet watch. 3062 \$19800 \$310.00
- F. Ladies' textured 14K Yellow or White Gold bracelet watch. 3282 \$22800 \$390.00
- G. Ladies' petite 14K Yellow or White Gold watch accented by two brilliant Diamonds. 3439 \$17700 \$195.00
- H. Men's elegant 14K Yellow or White Gold bracelet watch. 0328 \$31500 \$520.00
- I. Men's tailored 14K Yellow Gold bracelet watch. 0588 \$38500 \$575.00
- J. Men's 14K Yellow Gold \$20.00 Gold watch with Sapphire Crown. 8275 \$14800 \$275.00

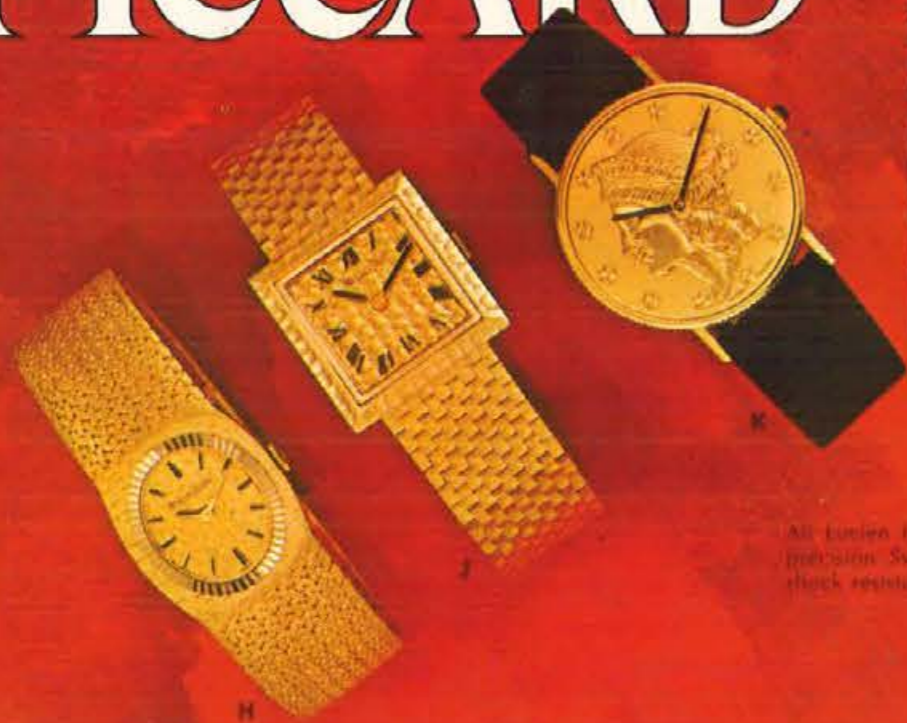

All Lucien Piccard watches are equipped with precision Swiss movements; all fully jeweled, shock resistant and anti-magnetic.



A leader in the world of fine watches, Lucien Piccard combines their technological accuracy with creative originality. Judged for their fashion superiority, Lucien Piccard holds the much coveted Diamonds U.S.A. Award and the Fashion Foundation of America Award

Retail prices are listed only for information and identification; they must not be used for deceptive or misleading comparisons.



All Lucien Piccard men's watches on this page are guaranteed WATERPROOF and equipped sapphire crystal and crown retain rings.

All Lucien Piccard watches are equipped with precision Swiss movements; all fully jeweled, shock resistant and anti-magnetic.

LUCIEN PICCARD

All Lucien Piccard watches embody the Swiss heritage of accuracy and dependability presented in a style rendition that meets the demands of today's fashion world.

- A. Self-winding 14K Yellow Gold Shark Automatic watch. 2487 \$1500 \$250.00
- As above in 10K Yellow Gold Filled. R587 \$9600 \$160.00
- As above in Stainless Steel. N687 \$8400 \$140.00
- B. Self-winding 14K Yellow Gold Shark Automatic watch with calendar window. 20787 \$15600 \$260.00
- As above in 10K Yellow Gold Filled. RC887 \$10350 \$172.50
- As above in Stainless Steel. NC987 \$9050 \$150.00
- C. Self-winding 14K Yellow Gold Shark Automatic watch. 20581 \$14400 \$240.00
- As above in 10K Yellow Gold Filled. RC681 \$10275 \$170.00
- D. Self-winding Giltron Supreme Shark Automatic with calendar window and matching Giltron Supreme Gold Filled Bracelet. R9980 \$12300 \$205.00
- As above in Stainless Steel. NC880 \$10900 \$180.00
- E. Self-winding 14K Yellow Gold Shark with automatically changing day and date window. W777 \$15600 \$260.00
- As above in 10K Yellow Gold Filled. T877 \$10900 \$180.00
- As above in Stainless Steel. K677 \$9600 \$160.00
- F. Ultra thin 14K Yellow Gold Dress Watch. B288 \$11100 \$185.00
- As above in 10K Yellow Gold Filled. Y388 \$8400 \$140.00
- As above in Stainless Steel. P488 \$7800 \$130.00
- G. Self-winding 14K Yellow Gold Shark Automatic Watch. 2187 \$19900 \$265.00
- As above in 10K Yellow Gold Filled. R287 \$10275 \$170.00
- H. 14K White Gold watch with six brilliant diamonds and matching Gold Filled bracelet. V3651 \$12200 \$200.00
- As above with two brilliant Diamonds. G3451 \$9300 \$155.00
- J. 14K Yellow or White Gold watch with matching Gold Filled bracelet. J3550 \$8750 \$145.00
- As above in 14K White Gold with two brilliant Diamonds. G3650 \$9900 \$165.00
- K. 14K Yellow or White Gold watch with matching Gold Filled bracelet. J3852 \$8400 \$140.00
- As above in 14K White or Yellow Gold with two brilliant Diamonds. G3453 \$9450 \$157.50
- L. 14K Yellow or White Gold watch with matching Gold Filled bracelet. J3150 \$8750 \$145.00
- As above in 14K White Gold with four brilliant Diamonds. E3350 \$11200 \$185.00
- M. 14K White Gold watch with two brilliant Diamonds and matching Gold Filled bracelet. G3653 \$9450 \$157.50
- As above in 14K Yellow or White Gold. No Diamonds. J3553 \$8400 \$140.00
- N. Ladies Petite 14K Yellow or White Gold cord watch accented by 2 brilliant Diamonds. G3667 \$11100 \$185.00

Retail prices are listed only for information and identification; they must not be used for deceptive or misleading comparisons.

See pages 1 and 2 for price and shipping information.

Add 4% to your cost for City and State Tax on all items in this catalog.



Andre Pailet

Swiss Precision Craftsmanship
LIFETIME MAIN SPRING GUARANTEE
- INCABLOC

- A. 17 Jewels. Calendar. Self-winding. Waterproof. Shockproof. Yellow, satin finish, 20 Micron gold case. MB762Y \$5650 \$89.95
Same as above, but all stainless steel case. MB763W \$4995 \$79.95
- B. 17 Jewels. Self-winding. Waterproof. Shockproof. Day and Date. Yellow 20 Micron gold case. 1425Y \$4850 \$77.50
Same as above, but all stainless steel case. 1425S \$4660 \$74.50
- C. 17 Jewels. Self-winding. Waterproof. Shockproof. Calendar. Yellow 20 Micron gold case. 310/3123Y \$4975 ... \$79.50
Same as above, but all stainless steel case. 310/3124W \$4685 ... \$75.00
- D. 17 Jewels. Self-winding. Waterproof. Shockproof. Calendar. Yellow 20 Micron gold case. 3019 \$6250 \$100.00
Same as above, but all stainless steel case. 3020 \$5975 \$95.00
- E. 17 Jewels. Self-winding. Calendar. Waterproof. Shockproof. Florentine top. 14K gold case. W145 \$9050 \$145.00
- F. 17 Jewels. 10K Yellow rolled gold plated case, stainless steel back. Attached gold filled mesh bracelet. Florentine top. M424/BR \$4975 \$79.50
- G. 17 Jewels. Self-winding. Waterproof. Shockproof. Calendar. 14K Yellow gold top, florentine finish. Stainless steel back. White or gold dial. 550KCT \$7795 \$125.00
Same as above, but all stainless steel case. Bright finish. White or black dial. 5505KD \$4975 \$79.50
- H. Vacuum watch. Because this watch has no air in it, there can be no condensation. Waterproof to a depth of 5 Atmospheres. Shockproof. Day and date. 17 Jewels. Self-winding. All stainless steel case. 933/1682 \$9075 ... \$145.00
Same as above, but 14K gold top, stainless steel back. Yellow dial. 933/6682 \$12195 ... \$195.00

Because of their exceptionally fine quality, all ANDRE PAILET watches are fully and unconditionally guaranteed for any repairs of any description for a period of one year.

See pages 1 and 2 for price and shipping information.
Add 4% to your cost for City and State Tax on all items in this catalog.

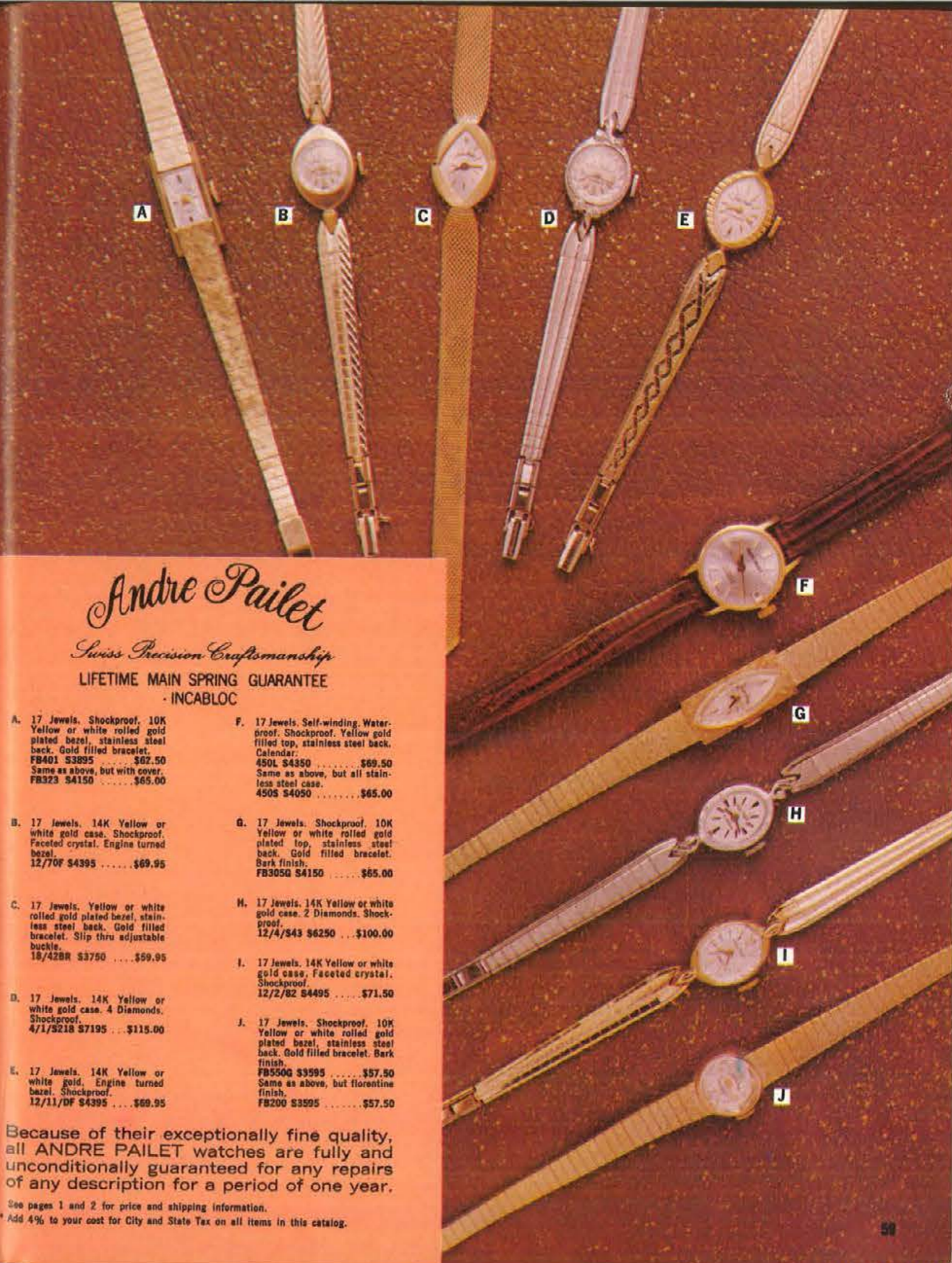

Andre Pailet

Swiss Precision Craftsmanship
LIFETIME MAIN SPRING GUARANTEE
- INCABLOC

- A. 17 Jewels. Shockproof. 10K Yellow or white rolled gold plated bezel, stainless steel back. Gold filled bracelet. FB401 \$3895 \$62.50
Same as above, but with cover. FB323 \$4150 \$65.00
- B. 17 Jewels. 14K Yellow or white gold case. Shockproof. Faceted crystal. Engine turned bezel. 12/70F \$4395 \$69.95
- C. 17 Jewels. Yellow or white rolled gold plated bezel, stainless steel back. Gold filled bracelet. Slip thru adjustable buckle. 18/42BR \$3750 \$59.95
- D. 17 Jewels. 14K Yellow or white gold case. 4 Diamonds. Shockproof. 4/1/5218 \$7195 ... \$115.00
- E. 17 Jewels. 14K Yellow or white gold. Engine turned bezel. Shockproof. 12/11/DF \$4395 \$69.95
- F. 17 Jewels. Self-winding. Waterproof. Shockproof. Yellow gold filled top, stainless steel back. Calendar. 450L \$4350 \$69.50
Same as above, but all stainless steel case. 450S \$4050 \$65.00
- G. 17 Jewels. Shockproof. 10K Yellow or white rolled gold plated top, stainless steel back. Gold filled bracelet. Bark finish. FB305Q \$4150 \$65.00
- H. 17 Jewels. 14K Yellow or white gold case. 2 Diamonds. Shockproof. 12/4/S43 \$6250 ... \$100.00
- I. 17 Jewels. 14K Yellow or white gold case. Faceted crystal. Shockproof. 12/2/82 \$4495 \$71.50
- J. 17 Jewels. Shockproof. 10K Yellow or white rolled gold plated bezel, stainless steel back. Gold filled bracelet. Bark finish. FB550G \$3595 \$57.50
Same as above, but florentine finish. FB200 \$3595 \$57.50

Because of their exceptionally fine quality, all ANDRE PAILET watches are fully and unconditionally guaranteed for any repairs of any description for a period of one year.

See pages 1 and 2 for price and shipping information.
* Add 4% to your cost for City and State Tax on all items in this catalog.

2 DIAMONDS
23 JEWELS



Diamond Deena 23... 23 jewels. Brilliant diamonds are featured in this petite case. White 10K rolled gold plate top, stainless steel back. Faceted crystal, shock-absorbing movement, unbreakable mainspring. Flexible adjustable bracelet with safety chain.
5044 \$5290 \$79.50
Diamond Deena T23... Same as above in yellow.
5045 \$5290 \$79.50

BENRUS

IF IT WERE AN ORDINARY WATCH... WE'D GIVE IT AN ORDINARY GUARANTEE.

Sparkling selected diamonds are hand-set in these exquisite, petite cases. These richly fashioned Benrus Diamond Watches feature long-lasting 17-jewel and 23-jewel movements. Each is a precision time-piece combined with a fine diamond jewelry creation. And each carries the Benrus famous unconditional guarantee for 3 full years.

Your Benrus movement must perform properly for 3 years or Benrus will repair or replace it free.

2 DIAMONDS



Diamond Francie... Classic beauty accented by sparkling diamonds hand set in white 10K rolled gold plate top, stainless steel back case. 17 jewel shock-absorbing movement, unbreakable mainspring. Flexible, adjustable expansion bracelet with safety chain.
5046 \$4490 \$67.50
Diamond Francie T... Same model in yellow.
5047 \$4490 \$67.50

CLASSIC DESIGN

FACETED CRYSTAL



Lady April... Superb dress creation with elegant 10K yellow rolled gold plate top and stainless steel back. Features 17 jewel shock-absorbing movement with unbreakable mainspring. Adjustable bracelet with safety chain.
5000 \$3125 \$46.95
Lady April W... Same model in white.
5001 \$3125 \$46.95

BENRUS

IF IT WERE AN ORDINARY WATCH... WE'D GIVE IT AN ORDINARY GUARANTEE.

Benrus watches are guaranteed to perform properly for 3 full years. Unconditionally.

Benrus offers a guarantee this strong because we make every watch with exceptional care. By the time a Benrus watch is assembled, the watch and its parts have gone through 1350 tests and inspections. That's why we can say Benrus makes a better watch. Whether you give or receive a Benrus you can count on a lifetime of dependability.

Your Benrus movement must perform properly for 3 years or Benrus will repair or replace it free.

WATERPROOF*



CALENDAR FEATURE

Calendar Sea Barton C... Modern waterproof* case combines sturdiness and elegance with convenience of automatic calendar feature. Yellow top case, stainless steel back, 17 jewel shock-absorbing movement, unbreakable mainspring. Champagne colored dial. Luminous hands and sweep second. Adjustable expansion band.
5002 \$3990 \$59.95
Calendar Sea Barton... Same model with white dial.
5003 \$3990 \$59.95

2 DIAMONDS



Diamond Cleo T... Flashing diamonds hand set in a yellow 10K rolled gold plate top, stainless steel back. Full-figured dial. 17 jewels, shock-absorbing movement, unbreakable mainspring. 10K gold filled adjustable expansion bracelet.
5048 \$3490 \$52.50
Diamond Cleo... Same model in white.
5049 \$3490 \$52.50

2 DIAMONDS



Diamond Daisy... Hand set diamonds complement this white 10K rolled gold plate top, stainless steel back, faceted crystal, 17 jewels, shock-absorbing movement, unbreakable mainspring. Flexible, adjustable bracelet with safety chain.
5050 \$3990 \$59.95
Diamond Daisy T... Same as above in yellow.
5051 \$3990 \$59.95

SOLID 14K GOLD
23 JEWELS
2 DIAMONDS



Diamond Dixie G23... 23 jewels. Fiery diamonds are set in this petite marquise shaped yellow solid 14K gold case, faceted crystal, shock-absorbing movement, unbreakable mainspring. Flexible adjustable bracelet with safety chain.
5052 \$6490 \$97.50
Diamond Dixie 23... Same model in white solid 14K gold.
5053 \$6490 \$97.50

FANCY
2 DIAMONDS



Diamond Dale... Fashionable custom styling make this a hand set diamond classic. White 10K rolled gold plate top, stainless steel back. Faceted crystal, 17 jewel shock-absorbing movement, unbreakable mainspring. Flexible adjustable expansion bracelet with safety chain.
5054 \$8990 \$75.00
Diamond Dale T... Same as above in yellow.
5055 \$4990 \$75.00

DRESS-SWEEP SECOND



Lord Aiken Z... Handsome square design with black dial. Yellow top case, stainless steel back. 17 jewel shock-absorbing movement with unbreakable mainspring. Adjustable expansion band.
5004 \$3590 \$53.95
Lord Aiken... Same as above with white dial.
5005 \$3590 \$53.95

FULL-FIGURE DIAL



Lady Amanda... Ultra smart 17 jewel creation. Beautifully crafted yellow 10K rolled gold plate case with stainless steel back. 10K gold-filled adjustable expansion bracelet. Shock-absorbing movement with unbreakable mainspring.
5006 \$2690 \$39.95
Lady Amanda W... Same as above in white.
5007 \$2690 \$39.95

WATERPROOF*



Sea Abbey... Rugged masculine design. Stainless steel case. Shock-absorbing 17 jewel movement with unbreakable mainspring. Luminous dial and sweep second hand. Adjustable expansion band.
5008 \$2790 \$41.95
Sea Abbey Z... Same model with black dial.
5009 \$2790 \$41.95

21 JEWELS



Lady Liz 21... Elegant styling. All yellow case, 21 jewel shock-absorbing movement, unbreakable mainspring. Flexible, adjustable bracelet with safety chain.
5010 \$4690 \$69.95
Lady Liz W21... Same as above in white.
5011 \$4690 \$69.95

4 DIAMONDS
23 JEWELS



Diamond Diane 23... 23 jewels. Sparkling diamonds petite styling. White 10K rolled gold plate top, stainless steel back. Faceted crystal. Shock-absorbing movement with unbreakable mainspring. Flexible adjustable bracelet with safety chain.
5056 \$5990 \$89.95
Diamond Diane T23... Same as above in yellow.
5057 \$5990 \$89.95

4 DIAMONDS
SOLID 14K GOLD
23 JEWELS



Diamond Edna G23... 23 Jewels. Brilliant design in yellow solid 14K gold case. Faceted crystal, shock-absorbing movement, unbreakable mainspring. Flexible adjustable bracelet with safety chain.
5058 \$7950 \$119.50
Diamond Edna 23... Same model in white solid 14K gold.
5059 \$7950 \$119.50

10 DIAMONDS
23 JEWELS



Diamond Ethel 23... 23 Jewels. Ultra feminine, ultra bright in a fashionable diamond design. Ten matched diamonds set in a white 10K rolled gold plate top, stainless steel back. Faceted crystal. Shock-absorbing movement, unbreakable mainspring. Double snake chain bracelet with safety chain.
5060 \$8250 \$125.00
Diamond Ethel T23... Same as above in yellow.
5061 \$8250 \$125.00

20 DIAMONDS
23 JEWELS



Diamond Ferno W23... 23 Jewels. Exquisite jeweled dress creation, 20 hand selected diamonds. Hand set in a white 10K rolled gold plate top, stainless steel back. Shock-absorbing movement, unbreakable mainspring. Double snake chain bracelet with safety chain.
5062 \$12495 \$187.50
Diamond Ferno 23... Same as above with white solid 14K gold case.
5063 \$13995 \$210.00

THIN



Sea Adler... Smart modern design features stainless steel case. Sunburst fine-line dial. Luminous hands with sweep second. 17 jewel shock-absorbing movement, unbreakable mainspring. Adjustable expansion band.
5012 \$3425 \$51.50
Sea Adler Z... Same as above with black dial.
5013 \$3425 \$51.50

FANCY



Lady Brenda... Lovely custom creation. Yellow top with Florentine finish accents, jewel-like faceted crystal. Shock-absorbing 17 jewel movement, unbreakable mainspring. Flexible bracelet with safety chain.
5014 \$3990 \$59.95
Lady Brenda W... Same as above in white.
5015 \$3990 \$59.95

WATERPROOF*



Sea Adrian... Richly styled yellow top, stainless steel back. Raised dial markers and sweep second. Luminous hands. 17-jewel shock-absorbing movement, unbreakable mainspring.
5016 \$3590 \$53.95
Sea Adrian C... Same as above with Champagne colored dial.
5017 \$3590 \$53.95

PETITE



Lady Camille... Classic design. Simple sculptured case. Yellow top, stainless steel back. Faceted crystal, 17-jewel shock-absorbing movement, unbreakable mainspring. Flexible, adjustable — florentine-finish bracelet with safety chain.
5018 \$4490 \$67.50
Lady Camille W... Same as above in white.
5019 \$4490 \$67.50

SELF-WINDING



Orbit Allston... No winding required ever. Stainless steel case. Eight numeral dial. Luminous hands with sweep second. Shock-absorbing 17-jewel movement, unbreakable mainspring. Matching adjustable expansion band.
5020 \$3990 \$59.95
Orbit Allston Z... Same as above with black dial.
5021 \$3990 \$59.95

BENRUS

IF IT WERE AN ORDINARY WATCH . . . WE'D GIVE IT AN ORDINARY GUARANTEE.

Benrus Watches are guaranteed to perform properly for 3 years, unconditionally. Other well-known brands guarantee, for a year. Benrus can afford to give a 3 year unconditional guarantee because Benrus makes a better watch. Every Benrus undergoes 1,350 tests and inspections before it leaves the factory.

Your Benrus movement must perform properly for 3 years or Benrus will repair or replace it free.

TECHNIPOWER
BY BENRUS

NEW ELECTRONIC TIMEPIECES WITH OPTIONAL CALENDAR FEATURE OPERATES ON TINY ENERGY CELL.

NEWLY DEVELOPED HIGH ACCURACY ELECTRONIC TIMEPIECE TRANSISTORIZED MOVEMENT, THE ONLY ELECTRONIC TIMEPIECE IN THE WORLD UNCONDITIONALLY GUARANTEED FOR 3 YEARS, GUARANTEED WATERPROOF,* SHOCK-ABSORBING MOVEMENT.

GUARANTEED WATERPROOF*

Technipower C . . . Yellow top, stainless steel back. Luminous hands, sweep second. Adjustable expansion band. 5064 \$7750 . . . \$117.50

Technipower D . . . Same as above in stainless steel. 5065 \$7750 . . . \$117.50

Calendar Technipower A . . . Date changes automatically. 10K yellow gold filled case. Matching adjustable expansion band. 5066 \$9590 . . . \$145.00

Calendar Technipower B . . . Same as above in stainless steel. 5067 \$8290 . . . \$125.00

ELEGANT SELF-WINDING

Orbit Harris Z . . . No winding ever. Waterproof*. Yellow top case with stainless steel back. Black dial, luminous hands, sweep second. Shock-absorbing 17 jewel movement, unbreakable mainspring. Adjustable expansion band. 5068 \$4650 . . . \$69.75

Orbit Harris . . . Same model with white dial. 5069 \$4650 . . . \$69.75

ALARM FEATURE

Sea Sentry . . . Alarm rings to remind you. Waterproof*. Yellow top, stainless steel back. Luminous hands, sweep second. Shock-absorbing 17 jewel movement, unbreakable mainspring. Adjustable expansion band. 5070 \$4890 . . . \$73.50

Sea Sentry X . . . Same as above with stainless steel case. 5071 \$4650 . . . \$69.75

LADIES WATERPROOF

Sea Jewel . . . Pretty and practical. Waterproof*. Yellow top, stainless steel back, full-figured dial. Luminous hands, sweep second hand. Shock-absorbing 17 jewel movement, unbreakable mainspring. Adjustable expansion band. 5072 \$3990 . . . \$59.95

Sea Jewel X . . . Same model with stainless steel case. 5073 \$3790 . . . \$56.95

SELF-WINDING 25 JEWELS

Orbit Lincoln 25 . . . Never needs winding. 25 jewels, waterproof*, yellow top, stainless steel back. Shock-absorbing movement, unbreakable mainspring. Adjustable expansion band. 5074 \$5590 . . . \$83.95

Orbit Lincoln X25 . . . Same as above in stainless steel. 5075 \$5290 . . . \$79.50

PETITE 23 JEWELS

Lady Renee 23 . . . 23 Jewels. Elegant yellow 10K rolled gold plate top case with florentine accents. Stainless steel back. Shock-absorbing movement, unbreakable mainspring. Flexible, adjustable bracelet with safety chain. 5022 \$5225 . . . \$78.50

Lady Renee W23 . . . Same model in white. 5023 \$5225 . . . \$78.50

SELF-WINDING CALENDAR 25 JEWELS

Orbit Calendar Baron 25 . . . Self-winding. Tells date automatically. Waterproof*. Yellow top, stainless steel back. Luminous hands, sweep second. 25 jewel shock-absorbing movement, unbreakable mainspring. Matching adjustable expansion band. 5026 \$6290 . . . \$94.50

Orbit Calendar Baron X25 . . . Same as above in stainless steel. 5027 \$5990 . . . \$89.95

SOLID 14K GOLD PETITE

Lady Michele . . . Exquisite petite dress styling. 14K yellow solid gold case. 17 jewel shock-absorbing movement, unbreakable mainspring. Flexible, adjustable expansion 10K gold filled bracelet with safety chain. 5028 \$5990 . . . \$89.95

Lady Michele A . . . Same as above in white 14K gold. 5029 \$5990 . . . \$89.95

SELF-WINDING CALENDAR

Calendar Orbit Dwight . . . No winding ever. Tells date automatically. Waterproof*. All yellow case. 17 jewels. Luminous hands, sweep second. Shock-absorbing movement, unbreakable mainspring. Adjustable expansion band. 5030 \$5590 . . . \$83.95

Calendar Orbit Dwight W . . . Same as above in white. 5031 \$5590 . . . \$83.95

SOLID 14K GOLD

Lady Hope . . . Exquisite petite oval creation. Yellow solid 14K gold case. 17 jewels. Shock-absorbing movement, unbreakable mainspring. Flexible, adjustable mesh 10K gold filled bracelet with safety chain. 5032 \$6290 . . . \$94.50

Lady Hope A . . . Same as above in white solid 14K gold. 5033 \$6290 . . . \$94.50

DRESS STYLING SELF-WINDING

Orbit Duncan T . . . No winding ever. Waterproof*. Yellow top, stainless steel back. Champagne dial. Luminous hands, sweep second. Shock-absorbing 17 jewel movement with unbreakable mainspring. Adjustable expansion band. 5034 \$4990 . . . \$74.95

Orbit Duncan X . . . Same as above with white dial. 5035 \$4990 . . . \$74.95

14K SOLID GOLD PETITE

Lady Donna . . . Exquisite petite creation. 14K yellow solid gold case. 17 jewel shock-absorbing movement, unbreakable mainspring. Flexible, adjustable 10K gold filled bracelet with safety chain. 5076 \$5990 . . . \$89.95

Lady Donna A . . . Same as above in 14K white solid gold. 5077 \$5990 . . . \$89.95

CALENDAR SELF-WINDING

Calendar Orbit Hector . . . No winding ever, tells date automatically. Waterproof*. Yellow top, stainless steel back, shock-absorbing 17 jewel movement, unbreakable mainspring. Adjustable expansion band. 5078 \$5390 . . . \$79.95

Calendar Orbit Hector X . . . Same as above with stainless steel case. 5079 \$4990 . . . \$75.00

CALENDAR SELF-WINDING 25 JEWEL

Calendar Orbit Judson 25 . . . Winds with every motion of your wrist. Tells date automatically. 25 jewels. Waterproof*. Yellow top, stainless steel back. Luminous hands, sweep second. Shock-absorbing movement, unbreakable mainspring. Adjustable expansion band. 5080 \$6290 . . . \$94.50

Calendar Orbit Judson X25 . . . Same as above with stainless steel case. 5081 \$5990 . . . \$89.95

39 JEWELS SELF-WINDING CALENDAR

Calendar Orbit Keith 39 . . . Bold continental styling. 39 jewels. No winding ever. Tells date automatically. Waterproof*. Yellow top, stainless steel back. Luminous hands and luxury finished dial. Sweep second. Shock-absorbing, unbreakable mainspring. Adjustable expansion band. 5082 \$7290 . . . \$110.00

Calendar Orbit Keith X39 . . . Same model with stainless steel case. 5083 \$6990 . . . \$105.00

PETITE

Lady Claire . . . Fashionable petite design. Yellow top, stainless steel back. 17 jewel shock-absorbing movement, unbreakable mainspring. Flexible, expansion adjustable bracelet with safety chain. 5036 \$3990 . . . \$59.95

Lady Claire W . . . Same as above in white. 5037 \$3990 . . . \$59.95

ELEGANT

Lord Byron . . . Continental styling. Yellow 10K gold filled florentine case. Shock-absorbing 17 jewel movement, unbreakable mainspring. Adjustable expansion bracelet. 5038 \$4650 . . . \$69.95

Lord Byron W . . . Same model in white 10K gold filled. 5039 \$4650 . . . \$69.95

SOLID 14K GOLD 21 JEWELS

Lady Gwen 21 . . . 21 jewels. 14K yellow solid gold case accented by faceted crystal. Shock-absorbing movement, unbreakable mainspring. Flexible bracelet with slip-through lock. 5040 \$5225 . . . \$78.50

Lady Gwen A21 . . . Same as above in white solid 14K gold. 5041 \$5225 . . . \$78.50

SOLID 14K SELF-WINDING CALENDAR 39 JEWELS

Calendar Orbit Foster T39 . . . Reminds itself to wind itself. Tells date automatically. Waterproof*. Yellow solid 14K gold case. Champagne dial. Luminous hands, sweep second. Shock-absorbing movement, unbreakable mainspring. 10K gold filled mesh bracelet with safety lock. 5042 \$10490 . . . \$157.50

Calendar Orbit Foster 39 . . . Same model with white dial. 5043 \$10490 . . . \$157.50

BENRUS

IF IT WERE AN ORDINARY WATCH . . . WE'D GIVE IT AN ORDINARY GUARANTEE

Benrus makes the best watch you can buy for the money. And we guarantee the movement unconditionally for three years. If the movement fails to operate properly for any reason, Benrus will repair it free.

Your Benrus movement must perform properly for 3 years or Benrus will repair or replace it free.

WATERPROOF*

SELF-WINDING DAY/DATE

Orbit Challenger Day/Date . . . Tells day and date automatically. Yellow top, stainless steel back. Luminous hands, sweep second. 17 jewel shock-absorbing movement, unbreakable mainspring. Adjustable expansion band. 5024 \$7290 . . . \$109.95

Orbit Challenger Day/Date X . . . Same as above in stainless steel. 5025 \$6990 . . . \$104.95

Orbit Challenger Day/Date . . . Tells day and date automatically. Yellow top, stainless steel back. Luminous hands, sweep second. 17 jewel shock-absorbing movement, unbreakable mainspring. Adjustable expansion band. 5024 \$7290 . . . \$109.95

Orbit Challenger Day/Date X . . . Same as above in stainless steel. 5025 \$6990 . . . \$104.95

*When case, crown and crystal remain intact.

†Energy Cell Not Included in Guarantee.



Elgin Watches

- A. ELGIN "AMERICAN MAIDEN D'" — 17 Jewels. Yellow or white rolled gold plated top, stainless steel back. Shock resistant. 3500 S3330 \$49.95
- B. LADIES' ELGIN — 17 Jewels. Yellow or white rolled gold plated top, stainless steel back, 3 Diamonds. Shock resistant. 3452 S4336 \$65.00
- C. LADY ELGIN — 17 Jewels. 14K Yellow or white gold case. Shock resistant. 1900 S4336 \$65.00
- D. LADY ELGIN "LADY VALERA" — 23 Jewels. 14K Yellow or white gold case. Shock resistant. 1525 S3995 \$89.95
- E. LADY ELGIN — 17 Jewels. 14K Yellow or white case. Shock resistant. 1906 S5995 \$89.95
- F. LADY ELGIN — 17 Jewels. 14K Yellow or white gold case. Faceted crystal. Shock resistant. 1907 S6667 \$100.00
- G. MAN'S ELGIN WATCH — 17 Jewels. Self-winding. Water and shock resistant. Yellow rolled gold plated case, stainless steel back. 4327 S3995 \$59.95
- H. MAN'S ELGIN WATCH — 17 Jewels. Self-winding. Water and shock resistant. Day, date. Yellow metal case, white back. 4176 S4667 \$69.95
- I. Same as above, but stainless steel case. 4175 S3995 \$59.95
- J. LORD ELGIN "ONTARIO B" — 17 Jewels. Self-winding. Calendar. Water and shock resistant. Stainless steel and gold case. 2916 S5669 \$85.00
- K. LORD ELGIN "AQUAMASTER" — 17 Jewels. Self-winding. Day Date. Water and shock resistant. Yellow rolled gold plated case, stainless steel back. 2369 S5995 \$89.95
- L. LORD ELGIN — 25 Jewels. Self-winding. Calendar. Water and shock resistant. Yellow 10K gold filled case. 2905 S6337 \$95.00

See pages 1 and 2 for price and shipping information.
Add 4% to your cost for City and State Tax on all items in this catalog.



WESTCLOX

- A. WESTCLOX MODEL NO. 37101 — 17 Jewels. Gold color case. 37101 S1318 \$17.00
- B. WESTCLOX MODEL NO. 37100 — 17 Jewels. Water resistant. Chrome plated case. 37100 S1550 \$20.00
- C. WESTCLOX MODEL NO. 37111 — 17 Jewels. Rhodium plated case. 37111 S1938 \$25.00
- D. WESTCLOX MODEL NO. 37109 — 17 Jewels. Gold color case. 37109 S1938 \$25.00
- E. WESTCLOX MODEL NO. 38401 — 7 Jewels. Chrome plated case. Water resistant. 38401 S930 \$12.00
- F. WESTCLOX MODEL NO. 38404 — 7 Jewels. Chrome plated case. Calendar. 38404 S1318 \$17.00
- G. WESTCLOX MODEL NO. 38110 — 17 Jewels. Gold color case. Water resistant. 38110 S1550 \$20.00
- H. WESTCLOX MODEL NO. 38120 — 17 Jewels. Chrome plated case. Automatic. Water resistant. 38120 S1938 \$25.00
- I. WESTCLOX MODEL NO. 38124 — 17 Jewels. Gold color case. Calendar. Water resistant. 38124 S1938 \$25.00



- A. GRUEN PETITE RADIANCE — 17 Jewels. Yellow or white rolled gold plated case. 57307 S3832 \$57.50
- B. GRUEN HANETTE — 17 Jewels. Yellow or white rolled gold plated top, stainless steel back. 57305 S3992 \$59.95
- C. GRUEN DAWN — 17 Jewels. White rolled gold plated top, stainless steel back. Set with 4 Diamonds. 57034 S5592 \$83.75
- D. GRUEN OCEAN KING — 17 Jewels. Water resistant. Yellow top, stainless steel back. Also available with black dial. 27624 S3032 \$45.50
- E. GRUEN AUTOWIND HERON — 17 Jewels. Water resistant. Self-winding. Calendar. Nitro-glo dial. Yellow top, stainless steel back. 37612 S4795 \$69.95
- F. GRUEN AUTOWIND SATURN — 17 Jewels. Water resistant. Self-winding. Day and date. Yellow top, stainless steel back. Also available with black dial. 37615 S4995 \$75.00
- G. GRUEN AUTOWIND SKYMASTER — 17 Jewels. Water resistant. Self-winding. Tells Time, day and date. Yellow top, stainless steel back. Nitro-glo hands. 37613 S4899 \$75.00

See pages 1 and 2 for price and shipping information.
Add 4% to your cost for City and State Tax on all items in this catalog.

SWISS WATCHES



A. SPORT OR NURSES' WATCH — 17 Jewels. Water resistant. Sweep second hand. All stainless steel case. 825 \$1795 \$29.95

B. SPORT OR NURSES' WATCH — 7 Jewels. Water resistant. Sweep second hand. Stainless steel back. 806 \$1395 \$23.50

C. LADIES' WATCH — 7 Jewels. Yellow or white. Stainless steel back. Nylon cord band. 700/7 \$1295 \$21.95

D. LADIES' WATCH — 17 Jewels. Yellow or white. Stainless steel back. Expansion band. 700/17 \$1795 \$29.95

E. STOP WATCH — 7 Jewel. 1/10 second stop. Chrome case. 274 \$1350 \$22.00

F. MEN'S WATCH — 17 Jewels. Water resistant. Sweep second hand. All stainless steel case. 1201 \$1795 \$29.95

G. BOYS' WATCH — 17 Jewels. Resistant to shock, dust and magnetism. Sweep second hand. White top. Stainless steel back. 984 \$1295 \$21.95

H. MEN'S WATCH — 17 Jewels. Water resistant. Calendar. All stainless steel. M8722 \$2195 \$36.50

Same as above, except Yellow 20 Micon gold filled. M8724 \$2350 \$39.95

I. MEN'S SKINDIVER WATCH — 17 Jewels. Waterproof. Self-winding. Shock resistant. Sweep second hand. Calendar. All stainless steel. 1415 \$3295 \$55.00

J. MEN'S IDENTIFICATION BRACELET WATCH — 17 Jewels. Available in yellow or white metal. 1920 \$2250 \$37.50

VISIT OUR SHOWROOM FOR A LARGE SELECTION OF ANDRE PAILET, BENRUS, GRUEN, ELGIN, HAMILTON AND OTHER WATCHES NOT ILLUSTRATED IN THIS CATALOG.

HOUSTON JEWELRY & DISTRIBUTING CO., HOUSTON, TEXAS



A. Pendant Watch. Stipple finish. 17 Jewel movement. Yellow or white. 837/7 \$1650 \$24.50

B. Old Fashioned Hunting Case Pendant Watch. 17 Jewel movement. Yellow gold filled case. PC225 \$3395 \$49.95

C. Pendant Watch. Small and dainty. Yellow only. 705/P \$1650 \$24.50

D. Pendant Watch. Fine bark finish. 17 Jewel movement. Yellow or white. 1996 \$1650 \$24.50

E. Victorian Charm in Pendant Watch. 17 Jewel movement. Yellow only. PKC \$2195 \$32.50

F. Pendant Watch. Enamel finish. 17 Jewel movement. Assorted colors. 219 \$1850 \$27.95

G. Pendant Watch. Geometric design. 17 Jewel movement. Yellow or white. 2599 \$1650 \$24.50

N. Pendant Watch. Florentine finish. 17 Jewel movement. Yellow or white. 659/P59 \$1975 \$29.50

I. 17 Jewel Bracelet Watch. Slip thru buckle. Cover. Swiss movement. Yellow or white case, stainless steel back. C305/H1 \$2150 \$32.50

J. 17 Jewel Bracelet Watch. Florentine center. Bright border. Swiss movement. Yellow or white case, stainless steel back. 659/207 \$2150 \$32.50

K. 17 Jewel Bracelet Watch. Florentine center. Baguette Swiss movement. Yellow or white case, stainless steel back. 377/224 \$2895 \$43.50

L. 17 Jewel Bracelet Watch. Florentine finish. Swiss movement. Yellow or white case, stainless steel back. 635/405 \$2150 \$32.50

M. 17 Jewel Bracelet Watch. Florentine finish. Very small Swiss movement. Yellow or white case, stainless steel back. 934/209 \$2475 \$37.50

N. 17 Jewel Bracelet Watch. Florentine finish. Swiss movement. Yellow or white case, stainless steel back. 662/209 \$2150 \$32.50

O. 17 Jewel Bracelet Watch. Slip thru buckle. Random florentine finish. Swiss movement. Yellow or white case, stainless steel back. 14/H4 \$2150 \$32.50



See pages 1 and 2 for price and shipping information. Add 4% to your cost for City and State Tax on all items in this catalog.

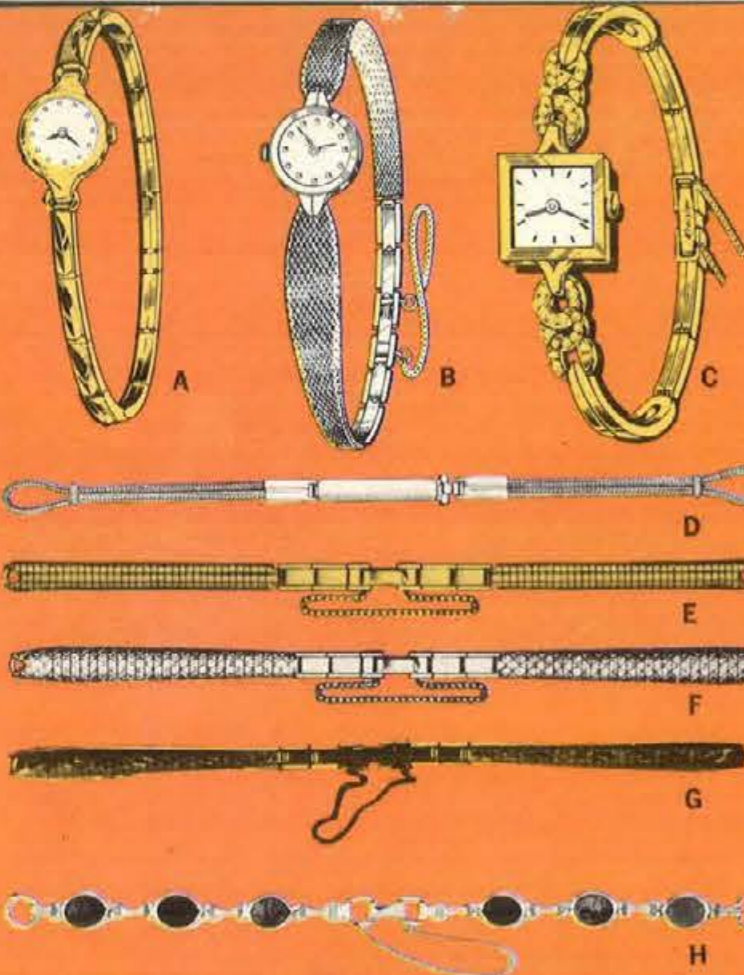

Ladies Watch Bands

- A. "Silhouette." Narrow and dainty. Adjustable expansion watch band. Yellow or white gold filled. 13385F \$530\$7.95
- B. Graceful, tapering ribbon on fine mesh. Adjustable. Safety chain. Yellow or white gold filled. Also available with T-end. 13500 \$833\$12.50
- C. Rhinestone and circlette. Adjustable end watch band. Yellow or white gold filled. 13482 \$1095\$16.50
- D. Metal mesh cord band. Ratchet buckle. Yellow or white gold filled. 2405 \$417\$6.95
Same as above, but open clasp and safety chain. C2405 \$477\$7.95
- E. Florentine edges. Styled to harmonize with any watch. Yellow or white gold filled. C2478 \$477\$7.95
- F. Florentine bracelet. Tapered ends. Adjustable at clasp. Yellow or white gold filled. C610 \$537\$8.95
- G. "La Strada." Florentine, engraved with a bright cut design. Adjustable watch band. Yellow or white gold filled. 13597 \$663\$9.95
- H. Unique watch band. Composed of 5 vari-colored Scarabs and gleaming yellow or white gold filled fittings. Safety clasp and chain. C2209 \$837\$13.95

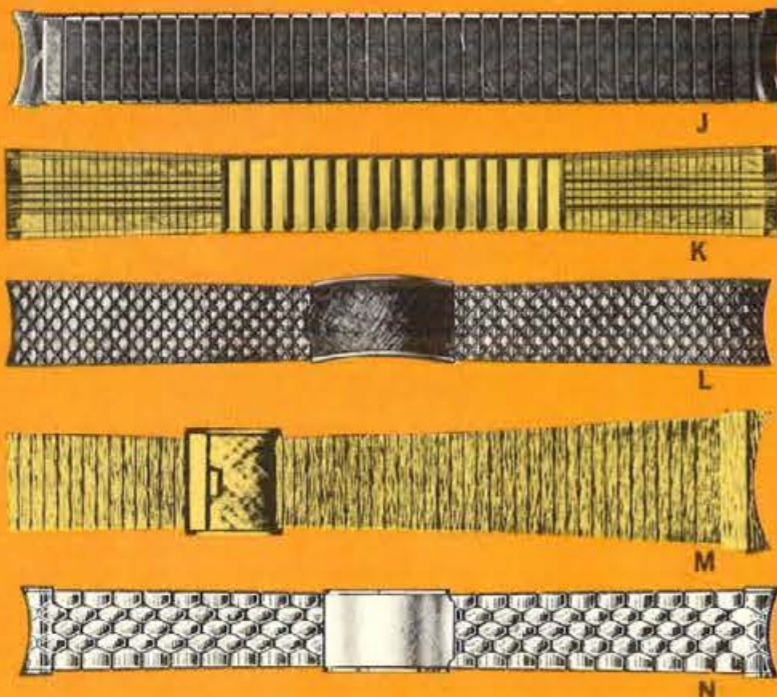

Mens Watch Bands

- I. Ultra smart. Very fine mesh. Yellow or white gold filled. Straight or curved end pieces. Slight taper. 12251 \$997\$14.95
- J. Florentine pattern twist type expansion band. Yellow or white gold filled top, stainless steel back. Choice of curved or straight end piece. 12610 \$597\$8.95
- K. Florentine and ridge design expansion band. The ultimate in styling for the fashion conscious man. Yellow gold filled. Straight or curved end. 2915 \$597\$9.95
Same as above, except stainless steel. Curved end piece only. 9915 \$477\$7.95
- L. Highly styled flexible band. Tri-fold buckle. Yellow gold filled. Curved or straight end pieces. 254 \$597\$9.95
Same as above, but stainless steel. Curved end pieces only. 954 \$477\$7.95
- M. Bark finish tapering band. Ruggedly masculine. Self adjusting. Slide lock clasp. Yellow gold filled. Specify straight or curved end pieces. F247 \$657\$10.95
Same as above, except stainless steel. Curved end piece only. F947 \$477\$7.95
- N. Massive, masculine design. Imported band. Foldover buckle. All yellow gold filled. Curved and straight end pieces. 16252 \$1100\$16.50
All steel. Curved end piece only. 16752 \$530\$7.95
Combination yellow and white. Curved and straight end pieces. 16256 \$833\$12.50

See pages 1 and 2 for price and shipping information. Add 4% to your cost for City and State Tax on all items in this catalog.

14k Gold Men's Jewelry



- A. WATCH BAND. Florentine finish. Yellow or white gold. 1C1F \$7900\$118.50
- B. WATCH BAND. Heavy flat mesh. Satin Finish. Yellow or white gold. 689 \$12550\$188.00
- C. WATCH BAND. Large flat mesh. Contrasting florentine pattern. Yellow gold only. 680 \$12550\$188.00
- D. WATCH BAND. Very fine bark finish. Yellow gold only. MA226 \$17600\$264.00
- E. KEY RING. Florentined disc. Spiral chain. Yellow gold only. KR/10LA \$2825\$43.75
- F. MONEY CLIP. Florentine finish. Genuine Black Star Sapphire. MCS/BLS \$3600\$54.00
- G. MONEY CLIP. Bright finish free form design. Oxidized background. 853/OX \$6700\$100.00
- H. BELT BUCKLE. Nugget finish Yellow gold only. 554 \$8500\$97.50
- I. BELT BUCKLE. Florentine finish. Yellow gold only. F140 \$5850\$87.75
- J. LIGHTER. Florentine finish. Yellow gold only. LZ72 \$14395\$215.00
- K. IDENTIFICATION BRACELET. Yellow gold only. 647K \$12750\$191.00
- L. KEY HOLDER. Yellow gold only. 1014 \$2950\$44.50

ALL ILLUSTRATIONS ACTUAL SIZE
Monogram available on jewelry at small extra charge.
Add 4% to your cost for City and State Tax on all items in this catalog.
See pages 1 and 2 for price and shipping information.

**DUE TO THE CURRENT UNSTABLE GOLD MARKET,
PRICES SUBJECT TO CHANGE WITHOUT NOTICE.**



14k Gold Men's Jewelry

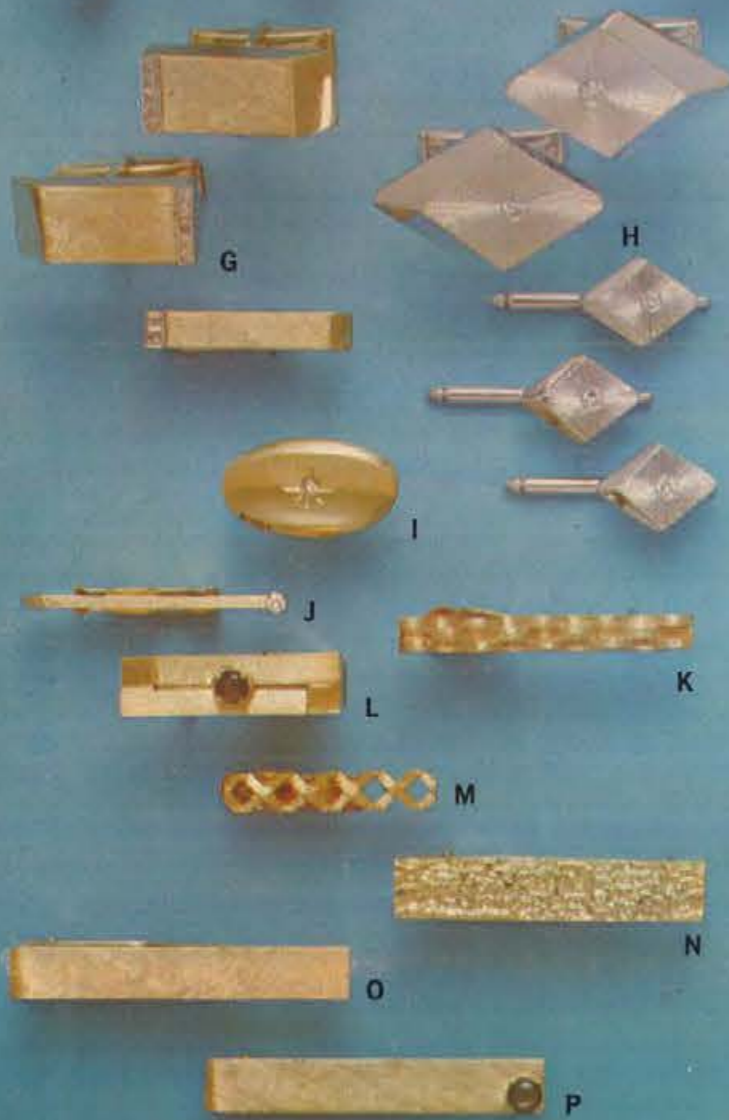

- A. CUFF LINKS. Reversible wrap-around positive locking action. Yellow or white gold.
215 S9950 \$150.00
Matching Tie Tack. Diamond wt. .02 ct. AA.
TT215 S1350 \$20.25
- B. CUFF LINKS. Coin replica set with Diamonds in crown and encircled with synthetic Sapphires. Yellow gold only.
385L S10700 \$160.00
- C. CUFF LINKS. Genuine Jade. Yellow gold only.
456 S11700 \$175.50
- D. CUFF LINKS. Reversible, wrap-around positive locking action. Diamond wt. .12 ct. Genuine Blue Star Sapphires. White gold only.
202 S32400 \$550.00
Matching Tie Tack. Diamond wt. .05 ct. AA.
TT202 S8400 \$150.00
- E. CUFF LINKS. Texas State Seal. Yellow gold only.
9786 S3250 \$48.75
Available in Yellow gold filled.
9786GF S750 \$11.25
Available in Sterling Silver.
S9786 S840 \$12.60
- F. CUFF LINKS. Bull and bear. Yellow gold only.
352/BB S4440 \$66.50
Matching Tie Tack. Specify bull or bear.
TT/B S1080 \$16.50

- G. CUFF LINKS. Diamond wt. .10 ct. AA. Florentine and bright finish. Yellow or white gold.
400/B10D1 S9700 \$175.00
Matching Tie Bar. Diamond wt. .02 ct. AA.
400B/2D1 S2765 \$50.00
- H. DRESS SET. Diamond wt. .35 ct. A. White gold only. Complete 5-piece set.
372/WSS S26450 \$471.00
- I. TIE CLIP. Diamond wt. .03 ct. AA. Satin finish. Yellow or white gold.
G904 S2795 \$50.00
- J. TIE BAR. Diamond wt. .05 ct. AA. Florentine finish. Yellow or white gold.
BCPRO S3300 \$59.50
- K. TIE BAR. Florentine finish. Yellow gold only.
968 S1775 \$26.50
- L. TIE BAR. Genuine Black Star Sapphire. Florentine finish. Yellow gold only.
ST194 S3495 \$52.50
- M. TIE BAR. Florentine finish. Yellow or white gold.
G3007 S1850 \$27.75
- N. TIE BAR. Heavy bark finish. Yellow gold only.
700/AB S2500 \$37.50
- O. TIE BAR. Florentine finish. Yellow or white gold.
AG1/A S1375 \$21.00
- P. TIE BAR. Florentine finish. Genuine Black Star Sapphire. Yellow gold only.
AG1/BLS S1920 \$29.00

All Tie Bars Have Alligator Grip Backs.
ALL ILLUSTRATIONS ACTUAL SIZE
Monogram available on jewelry at small extra charge.
See pages 1 and 2 for price and shipping information.
Add 4% to your cost for City and State Tax on all items in this catalog.

**DUE TO THE CURRENT UNSTABLE GOLD MARKET,
PRICES SUBJECT TO CHANGE WITHOUT NOTICE.**

14k Gold Men's Jewelry



- A. TIE TACK. Diamond wt. .37 ct. AA. Yellow or white gold.
959/50 S17000 \$299.00
- B. TIE TACK. Diamond wt. .08 ct. AA. Yellow or white gold.
TT704 S3800 \$68.00
- C. TIE TACK. Diamond wt. .01 ct. Yellow or white gold.
SP953 S1350 \$20.25
- D. TIE TACK. Fish. Florentine finish. Yellow gold only.
TTF S575 \$8.65
- E. TIE TACK. Roadrunner. Genuine Ruby eye. Yellow gold only.
TTR S1275 \$19.25
- F. TIE TACK. Circlet of synthetic Sapphires. Cut out yellow gold center.
40ST S1675 \$25.00
- G. TIE TACK. Genuine Black Star Sapphire. Yellow gold only.
SP412 S835 \$12.50
- H. TIE TACK. Diamond wt. .03 ct. AA. Yellow or white gold.
332T/PRO S1750 \$31.50
- I. TIE TACK. Nugget finish. Genuine Jade. Yellow gold only.
TTJA S1195 \$17.95
- J. TIE TACK. Genuine Black Star Sapphire. Yellow Bamboo border.
500T/BLS S2160 \$32.50
- K. TIE TACK. Diamond wt. .22 ct. AA. White gold only.
TTA25 S8800 \$160.00
- L. TIE TACK. Diamond wt. .04 ct. AA. Yellow or white gold.
TT2 S2300 \$34.50

- M. CUFF LINKS. Unusual Cobblestone design. Yellow gold only.
535/O S6800 \$102.00
Matching Tie Tack.
535T/O S1050 \$16.50
- N. CUFF LINKS. Inset of synthetic Rubies. Florentine finish. Yellow gold only.
GL930 S6400 \$96.00
Matching Tie Tack.
SP930 S1675 \$25.00
- O. CUFF LINKS. Rectangular shadow box. 2 Genuine Pear shaped Black Star Sapphires. Diamond wt. .10 ct. AA. Yellow gold only.
337/BLP PRO S11200 \$200.00
Matching Tie Tack.
TT/BLP SPT S3850 \$69.50
- P. CUFF LINKS. Bark finish. Genuine Black Star Sapphires. Yellow gold only.
329/BLS S6440 \$96.50
- Q. CUFF LINKS. Rectangular shadow box. eyes. Genuine Ruby tongues. Yellow gold only.
393L S13000 \$195.00
- R. CUFF LINKS. Geometrical design, contrasting brush and florentine finish. 6 Diamonds in each link - Total wt. .12 ct. AA. Yellow gold only.
519 S25700 \$440.00
Matching Tie Tack. Diamond wt. .02 ct. AA.
TT519 S4150 \$75.00
- S. CUFF LINKS. Paired design. Yellow gold only.
452 S5950 \$90.00
- T. CUFF LINKS. Bright oval outline with Florentine center. Yellow gold only.
581 S4700 \$70.50
- U. CUFF LINKS. Oval shadow box with raised oval engraving placque in center. Yellow or white gold.
332/TO S4840 \$72.60
Matching Tie Tack.
332T/TO S1480 \$22.50

ALL ILLUSTRATIONS ACTUAL SIZE
Monogram available on jewelry at small extra charge.
Add 4% to your cost for City and State Tax on all items in this catalog.
See pages 1 and 2 for price and shipping information.

**DUE TO THE CURRENT UNSTABLE GOLD MARKET,
PRICES SUBJECT TO CHANGE WITHOUT NOTICE.**

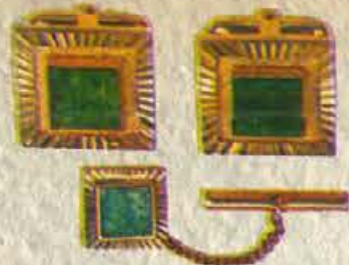

Genuine Jade — Bright Cut Setting
1116 S1075 Set Karatclad \$21.50
1210 S300 Tack Karatclad 6.00



Facet Cut Borders — Satin Finished Center
1117 S700 Set Sterling Silver \$14.00
1118 S625 Set Karatclad 12.50



Hand Decorated Border — Genuine Stones
1119 S875 Set Karatclad — Onyx \$17.50
1120 S1000 Set Karatclad — Jade 20.00



Massive Richly Decorated Set
1121 S1000 Set Sterling Silver \$20.00
1307 S275 Bar Sterling Silver 5.50



Genuine Stones — Florentine and Polished Setting
1122 S1075 Set Karatclad — Jade \$21.50
1123 S1000 Set Karatclad — Tiger Eye 20.00



Hand Cut Lines — Satin Center
1124 S550 Set Karatclad \$11.00
1125 S625 Set Sterling Silver 12.50

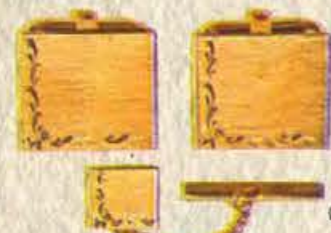

Facet Cut Rim — Florentine Center
1126 S625 Sterling Silver \$12.50
1211 S225 Tack — Sterling Silver 4.50



*Stylist...
A Symbol of Quality*

Hand Engraving on Satin Finish
1127 S800 Set Karatclad \$12.00
1212 S200 Tack Karatclad 4.00



Genuine Diamond — Hand Decorated
1308 S675 Bar Sterling Silver \$13.50



Genuine Stone Balanced on Tapered Tie Bar
1309 S350 Bar Karatclad — Jade \$7.00



Genuine Stone — Hand Decorated Border
1215 S275 Tack Karatclad — Tiger Eye \$9.50



Hand Cut Border — Genuine Stone
1128 S1000 Set Karatclad — Tiger Eye \$20.00
1213 S275 Tack Karatclad 5.50

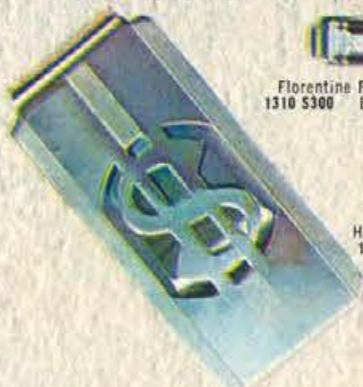

Hand Engraved Design on Satin Finish
1311 S250 Bar Karatclad \$5.00



Florentine Finish — Hand Engraved
1217 S250 Tack Sterling Silver \$5.00

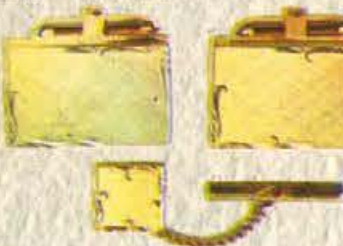

Massive But Lightweight — Hand Engraved
1129 S875 Set Karatclad \$17.50
1214 S225 Tack Karatclad 4.50

Hand Decorated "Dollar Sign" Money Clip
1903 S325 Sterling Silver \$10.50
1504 S450 Karatclad 9.00



"Pull-A-Part" Key Holder — Engravable Center
1403 S375 Sterling Silver \$11.50



Pierced Setting Holds Genuine Stone
1218 S300 Tack Karatclad — Jade \$6.00



Hand Decorated — Genuine Diamond
1219 S625 Tack Sterling Silver \$12.50



6 1/2 mm Cultured Pearl — Gold Setting
1220 S450 Tack 14 Karat Gold \$9.00

All tie tacks complete with chain back
Items shown actual size and are Sterling
Silver, Gold Filled, Karatclad® (Heavy Gold
Electroplate) or 14 Karat Gold.
All Sterling Silver is Rhodium Plated.
Beautifully gift packaged.
Prices retail — subject to change without notice.

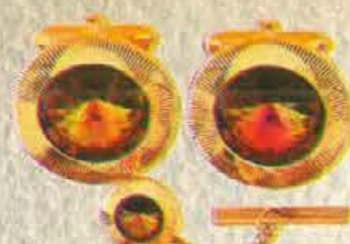

Topaz Stone Produces Sunburst Effect
1101 S525 Set Hamilton \$10.50
1102 S525 Set Rhodium — Bik. Diam. 10.50



Facet Cut Edge with Satin Center
1103 S425 Set Rhodium \$8.50
1201 S165 Tack — Rhodium 3.25



Brilliant Concave Cuts — Florentine Center
1104 S525 Set Hamilton — Ruby \$10.50
1105 S525 Set Rhodium — Sapphire 10.50

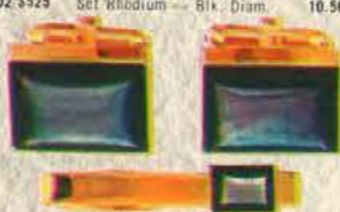

Genuine Tahiti Pearl — Massive Setting
1106 S625 Set Hamilton \$12.50
1301 S225 Bar Hamilton 4.50

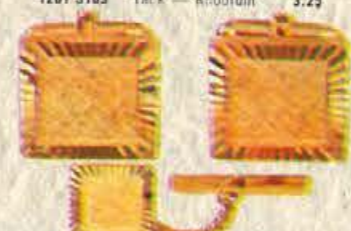

Bright Cutting — Recessed Florentine Center
1107 S425 Set Hamilton \$8.50
1202 S165 Tack Hamilton 3.25



Facet Cut Edge — Large Polished Stone
1108 S475 Set Hamilton — Onyx \$9.50
1109 S475 Set Rhodium — Hematite 9.50

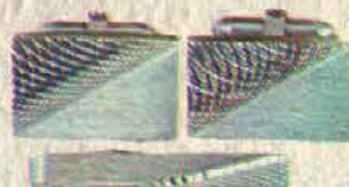

Facet Cut Design Contrasts with Satin Finish
1110 S450 Set Rhodium \$9.00
1111 S450 Set Hamilton 9.00

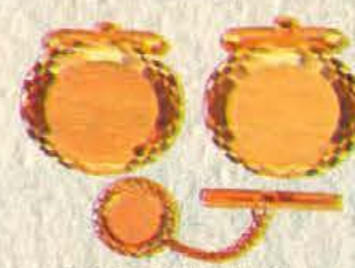

Bright Diamond Cuts — Satin Center
1112 S425 Set Hamilton \$8.50
1113 S425 Set Rhodium 8.50



Hematite Intaglio — Facet Cut Border
1114 S500 Set Rhodium \$10.00
1203 S190 Tack Rhodium 3.75



*Unmistakable
Quality of Stylist*

All tie tacks complete with chain back.
Stones simulated unless otherwise described.
Items shown are actual size and are
Hamilton Gold or Rhodium Plated.
All items beautifully gift packaged.
Prices retail — subject to change without notice.



Richly Decorated
"Pull-A-Part" Key Holder
1401 S250 Hamilton \$5.00
1402 S250 Rhodium 5.00

Highly Polished with Sunken Florentine Lines
1115 S350 Set Hamilton \$7.00
1302 S165 Bar Hamilton 3.25



Hand Decorated Dollar Sign Money Clip
1501 S250 Hamilton \$5.00 1502 S250 Rhodium \$5.00

Diamond Cut — Satin Finish
1303 S175 Bar Hamilton \$3.50



Sunburst with Topaz
1204 S190 Tack Hamilton \$3.75



Facet Cut — Smooth Satin Finish
1304 S175 Bar Hamilton \$3.50



Rich Florentine — Polished Edge
1305 S165 Bar Hamilton \$3.25

Contrasting Bright and Florentine
1306 S165 Bar Rhodium \$3.25



Hand Engraved — Sapphire Stone
1205 S190 Tack Rhodium \$3.75



Bright Cuts — Satin Center
1206 S165 Tack Hamilton \$3.25



Bright Cuts — Gen. Jade
1207 S240 Tack Hamilton \$4.75



Fine Quality 6 1/2 mm Cultured Pearl
1208 S225 Tack Hamilton \$4.50

7 mm Genuine Jade/Stone
1209 S225 Tack Hamilton \$4.50



234 \$425 Sterling Silver \$8.50
Bright Polished Key Ring



232 \$500 Sterling Silver \$10.00
Pen Knife
Florentine Finish



233 \$550 12K Gold Filled \$11.00
Knife — Florentine Finish

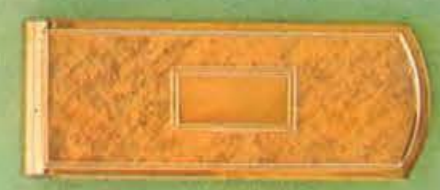

231 \$450 12K Gold Filled \$9.00
Money Clip
Florentine Finish



230 \$425 Sterling Silver \$8.50
Money Clip
Hand Engine-Turned



239 \$625 Waldemar — 14" \$12.50
240 \$700 Vest — 12" 14.00
241 \$425 Sport — 8" 8.50
242 \$950 Key Chain — 20" 19.00
1/10 — 12K Gold Filled



237 \$275 \$5.50
Sterling Silver
238 \$250 5.00
12K Gold Filled
Bright Polished
Key Chain

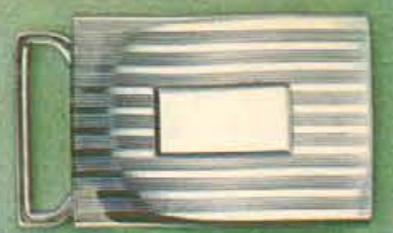

229 \$600 Sterling Silver \$12.00
Hand Engine-Turned



228 \$525 12K Gold Filled \$10.50
Florentine Finish

235 \$475 12K Gold Filled \$9.50
236 \$550 Sterling Silver \$11.00
"Take Apart" Key Chain



258 \$275 \$5.50
12K Gold Filled
Hand Engraved



260 \$375 \$7.50
12K Gold Filled
Genuine Onyx



259 \$325 \$6.50
Sterling Silver
Facet Cut



254 \$1075 14K Gold \$21.50
2-Point Diamond



248 \$350 Sterling Silver \$7.00
Genuine Blue Jasper

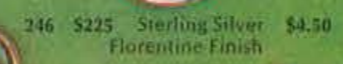

246 \$225 Sterling Silver \$4.50
Florentine Finish

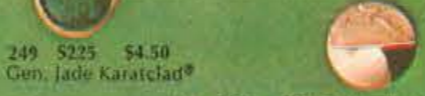

249 \$225 \$4.50
Gen. Jade Karatclad®



255 \$225 \$4.50
12K White G.F.
Hand Engraved

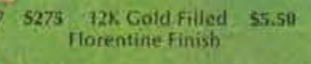

247 \$275 12K Gold Filled \$5.50
Florentine Finish

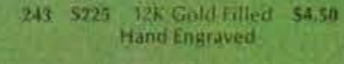

243 \$225 12K Gold Filled \$4.50
Hand Engraved



244 \$225 Sterling \$4.50
Florentine Finish

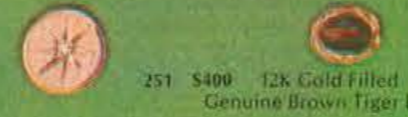

251 \$400 12K Gold Filled \$8.00
Genuine Brown Tiger Eye



257 \$275 \$5.50
12K Gold Filled
Hand Engine-Turned Border

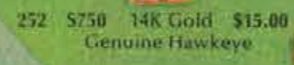

252 \$750 14K Gold \$15.00
Genuine Hawk Eye

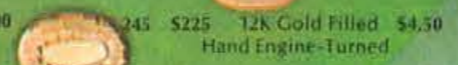

245 \$225 12K Gold Filled \$4.50
Hand Engine-Turned

250 \$475 14K Gold \$9.50
Hand Engraved

All items attractively packaged
All tie tacks have safety chain backs
Illustrations actual size

All prices subject to change without notice

See pages 1 and 2 for price and shipping information. Add 4% to your cost for City and State Tax on all items in this catalog.



Ladies' Florentine identification bracelet. 12 Kt. Gold Filled.

2765G \$640 \$10.95
2865S \$640 Sterling Silver \$10.95



Men's florentine bracelet.

5706G \$1060 Gold Filled \$17.95
5806S \$1280 Sterling Silver \$21.50



Any man will enjoy this identification with Florentine nameplate. 12 Kt. Gold Filled

2718G \$1135 \$18.95
2818S \$1325 Sterling Silver \$22.50



Boy's sturdily crafted identification bracelet. 12 Kt. Gold Filled.

704G \$690 \$11.90
804S \$805 Sterling Silver \$13.50



Handsome Man's heavy identification bracelet. 12 Kt. Gold Filled.

747G \$1480 \$24.95
847S \$1750 Sterling Silver \$29.50



Man's identification bracelet. In gift package. 12 Kt. Gold Filled.

706G \$975 \$16.90
806S \$1195 Sterling Silver \$19.95



Girl's exquisite identification bracelet. A gift she will always cherish.

665S \$550 Sterling Silver \$9.90
765G \$550 Gold Filled \$9.50



Man's identification bracelet.

837S \$940 Sterling Silver \$15.95
737G \$765 Gold Filled \$13.50



Man's extra-heavy curb chain identification.

809S \$1645 Sterling Silver \$25.95



Man's identification with Florentine signet plate and handsome snake chain.

4869S \$1285 Sterling Silver \$21.50
4769G \$1195 Gold Filled \$18.95

See pages 1 and 2 for price and shipping information.

Add 4% to your cost for City and State Tax on all items in this catalog.



Boy's heavy curb identification bracelet. Gold Electroplate. \$4.25
550Y \$275 Girl's \$4.50
551Y \$255 Girl's \$4.25

Boy's heavy curb identification bracelet. Brilliantly finished. Nickel Silver. \$4.50
950H \$275 \$4.25
951H \$255 \$4.25

Elegant Ladies' Jewel Cases

Fashioned by *Mele*

NATIONALLY ADVERTISED



10 1/4 x 6 1/2 x 2"

- Sturdy Wood Frame Construction
- Steel Framed Trays and Drawers
- Quality Leatherette Coverings
- Luxurious Velvet Linings
- Solid Brass Locks

"TWO-IN-ONE," 10 1/4 x 6 1/2 x 2". Groovy design. Roomy enough to hold 21 pairs of pierced earrings. Bottom compartment contains 20 spacious sections. Gold tooled leatherette covering, lined with velvet and satin. White or Gold. 2 1/4 lbs. 584 \$600 \$10.00

"EMPRESS," 16 x 9 x 6 3/4". Giant sized case accommodates all your jewelry. Has 3-way lid and 3 automatic earring and ring trays. Full center mirror; 2 full length drawers with gold tone pulls. Solid brass lock. Specify Ivory or Walnut. Wt. 9 lbs. 797 \$2200 \$36.00



16 x 9 x 6 3/4"



A.

WOOD-CRAFTED JEWEL CABINETS

by *LONDON*

As exquisitely styled as the finest furniture

A. **SORRENTO**—Seasoned wood and superb craftsmanship are combined in this delightful cabinet with antiqued metal fittings. Double doors conceal 3 roomy storage drawers, plus 2 drawers in base, all plush-lined. Antique White or Dark Walnut. Size: 14" x 8 1/2" x 6". 8302 \$1820 Wt. 6 lbs. \$27.95

B. **AMERICANA**—A masterpiece in cabinet making, finished in Dark Walnut. Commodious pentagon design with 11 plush-lined drawers, one of them fitted with a removable pierced earring tray. Antique hardware sets off the warmth of this wood chest. Size: 16 1/8" x 10 1/4" x 9 1/2". 8303 \$2925 Wt. 8 lbs. \$44.95



B.



12 1/2 x 8 x 4 1/4"

"AUTOMATIQUE," 12 1/2 x 8 x 4 1/4". Twin trays rise and drawer glides forth automatically as lid is raised. Sectioned earring tray, sectioned necklace tray, divided lower section and drawer. Brass lock. Specify: White or Gold. Shipping weight 4 lbs. 721 \$800 \$13.00



16 x 9 x 7 1/8"

"VENETIAN," 16 x 9 x 7 1/8". Two 4" x 4" pin pillows are mounted inside lid. With 14 compartments, 2 large drawers, automatic lift-tray, three large compartments in section below the tray. Sculptured gold tone handles. Polished brass lock. Gold Matalese. Shipping weight 8 lbs. 798 \$2000 \$32.50



12 1/2 x 8 1/2 x 9 1/4"

"CHEST OF DRAWERS," 12 1/2 x 8 1/2 x 9 1/4". Gold tooled, 3 compartmental pull-out drawers. Necklace bar with catch all pocket in lid, lower section for rings and bulky pieces. Brass handles plus brass plated drawer pulls. Ivory. Shpg. Wt. 7 1/2 lbs. 700 \$1600 \$26.00



C.

C. **CARMEN**—A Rosewood jewelry cabinet with a built-in music box. Two pillars complement its gently curved styling. Three large plush-lined drawers. Size: 10 1/2" x 9" x 6". 8300 \$1297 Wt. 5 lbs. \$19.95

D. **DONATELLO**—Beautifully sculptured solid wood to provide a cathedral-like grace. Richly finished in a warm Walnut tone. Five plush-lined drawers for jewelry. Size: 14" x 7" x 15 1/2". 8310 \$3250 Wt. 9 lbs. \$49.95

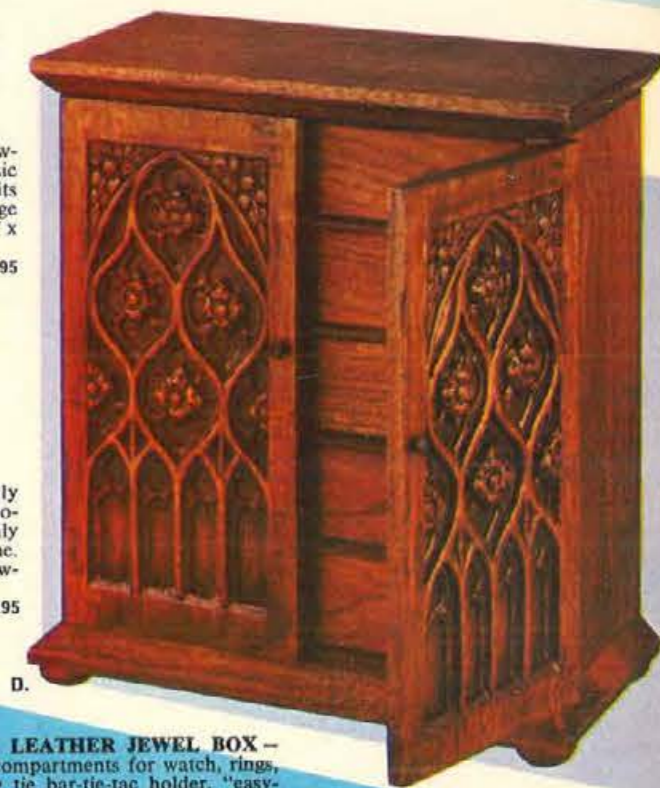

D.



Perfect For Travel

"FLITE-LITE," 6" in diameter. The perfect jewelry companion for travel for milady. Finest quality brocade with exquisite motif. Matching pouch inside. Zippered closure. Sectioned catch-all openings on the sides. In beautiful Gold brocade. Shpg. wt. 1/4 lb. 742 \$400 \$6.50

"AMERICANA," 14 x 8 x 5 1/2". She will appreciate the spaciousness and accessibility of this case. Interior glimmer of rich velvet and satin, side swing trays, necklace holders, convenient mirror, deep sectioned drawer. Specify: Ivory or Walnut. Wt. 5 lbs. 724 \$1250 \$20.00

"AMERICAN BEAUTY," 16 x 9 x 5 1/2". Elegantly appointed case with mirror, 12-section automatic earring and ring tray. 3-sectioned pull-out drawer with gold-tone pulls. Brass lock. Specify: Ivory or Walnut. Shpg. Wt. 5 1/4 lbs. 727 \$1400 \$22.50



14 x 8 x 5 1/2"

16 x 9 x 5 1/2"

E. **THE SOPHISTICATE**—New in style and utility—combines the function of a jewel box with a night table caddy. Fitted compartments for cuff links and other accessories, new tie bar-tie-tac holder under lid, plus two "easy-slide" scoops for coins, etc. Walnut or Black. Size: 12" x 6 3/4" x 2 1/4". 358 \$325 Wt. 3 lbs. \$4.95



E.



F.

F. **ROLLTOP VALET**—Keeps things within reach but out of sight. For night-table, bureau or desk. 3 scoops for pens, keys, etc. Walnut wood studded with bold nailheads. Size: 12" x 8 1/2" x 3 1/2". 390 \$650 Wt. 4 lbs. \$9.95



G.

G. **GENUINE LEATHER JEWEL BOX**—Has spacious compartments for watch, rings, etc. smart new tie bar-tie-tac holder, "easy-slide" scoop for change. Genuine leather over solid wood construction with solid brass hardware. Black or Brown. Size: 11" x 6" x 2". 229 \$780 Wt. 3 lbs. \$11.95



beau brummel

Leather Accessories For Men

Elegant leather pocket accessories in choice of unique Elephant Ear or rich Bangalore Calf. Finely detailed slim styles with ample room for all essentials. Handsome woven lining. In Black.
(A) BILLFOLD AND KEYCASE SET. Elegant billfold with removable 8-view passcase, secret bill compartment, matching removable 6-hook keycase. In smart reusable jewelry case for links, tie tacks.
 801 S1000 Elephant Ear.....\$20.00
 802 S925 Bangalore Calf.....\$18.50
BILLFOLD ONLY (Described above). No Keycase.
 803 S500 Elephant Ear.....\$10.00
 804 S425 Bangalore Calf.....\$ 8.50
(B) PASSCASE BILLFOLD. Compact, good-looking, convenient. Removable 8-view window passcase. Turned edge construction. In gift case.
 805 S750 Elephant Ear.....\$15.00
 806 S675 Bangalore Calf.....\$13.50
(C) COMBINATION CREDIT CARD/MONEY CLIP. Removable leather money clip keeps bills safe, handy. 18-view accordex photocase. 2 pockets.
 807 S448 Elephant Ear.....\$8.95
 808 S375 Bangalore Calf.....\$7.50
(D) TRI-FOLD BILLFOLD. Has 18-view accordian card holder. Extra large currency pocket.
 809 S375 Elephant Ear.....\$7.50
 810 S298 Bangalore Calf.....\$5.95
(E) POCKET SECRETARY. Richly tailored, trim and light. Extra currency, letter, business card pockets. With 20-view photo windows. Turned edge.
 811 S625 Elephant Ear.....\$12.50
 812 S500 Bangalore Calf.....\$10.00



(F) GENUINE PINSEAL BILLFOLD. The aristocrat of leathers... stays beautiful and soft to the touch year after year. Has currency divider, removable 12-view window passcase, converts to slim banker's style. Woven lining. In gift box.
 813 S1000 Black.....\$20.00
 814 S1000 Brown.....\$20.00
(G) IMPORTED KANGAROO BILLFOLD. A popular gift choice with its slim-line styling and rich Kangaroo leather. Has currency divider and removable 12-view window passcase to hold all your photos, credit cards. Woven lining. Gift boxed.
 815 S625 Brown.....\$12.50
 816 S625 Black.....\$12.50

(H) ENGLISH MOROCCO BILLFOLD. Carefully crafted in hand-grained leather in a stitchless construction that is smooth and seamless. Has a removable 8-view window passcase and a secret bill compartment. In plastic gift box.
 817 S448 Black.....\$8.95
 818 S448 Brown.....\$8.95
(J) WATER BUFFALO BILLFOLD. An unusual, good-looking, rugged and slender billfold. Fashioned of selected, durable Water Buffalo Calfskin. Has a removable 8-view passcase and a secret bill compartment. In plastic gift box.
 819 S500 Brown.....\$10.00
 820 S500 Black.....\$10.00

(K) GENUINE SEALSKIN BILLFOLD. Combines modern executive styling with finest quality Seal-skin in a supple, durable billfold. Wafer thin with turned edge construction. Has currency divider, 2 pockets for photos, credit cards. Plastic gift box.
 821 S625 Black.....\$12.50
 822 S625 Brown.....\$12.50
(L) ENGLISH KIDSKIN BILLFOLD. For the man who demands quality. Masterfully crafted of luxurious English Kidskin, with hand-turned edges. Has currency divider and 2 pockets for credit cards, photos. Plastic gift box.
 823 S500 Brown.....\$10.00
 824 S500 Black.....\$10.00

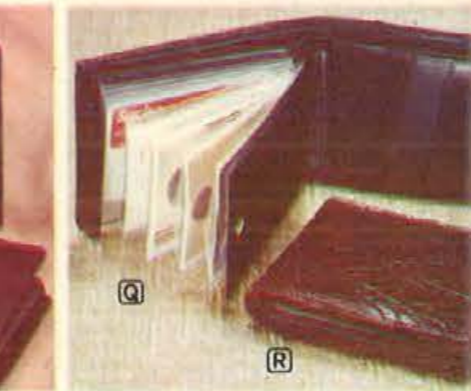

(M) BALI KID BILLFOLD. Luxurious billfold, smartly crafted and made of select hand-crafted kid leather. Ample room for cards and photos in 16-view window passcase. With secret bill compartment, 2 key pockets. Plastic gift box.
 825 S500 Black.....\$10.00
 826 S500 Brown.....\$10.00
(N) PINSEAL COWHIDE BILLFOLD. A classic favorite for good-looks, durability and a budget-minded price. Fully appointed with 16-view window passcase, secret bill compartment and 2 key pockets.
 827 S325 Brown.....\$6.50
 828 S325 Black.....\$6.50

(P) GAUCHO CALF BILLFOLD AND KEYCASE SET. A magnificently tailored set that is a distinctive gift designed for years of use. Made of finest calf leather. The billfold has an 8-view window passcase that removes completely and provides ample card and photo pockets. The matching snap-closure keycase has 6 swivel hooks that permit instant selection of the desired key.
 829 S500 Black.....\$10.00
 830 S500 Brown.....\$10.00
GAUCHO CALF BILLFOLD ONLY (As described above).
 831 S375 Brown.....\$7.50
 832 S375 Black.....\$7.50

(Q) GENUINE KANGAROO BILLFOLD. Master-crafted, handturned soft Australian kangaroo leather. Has currency divider, removable 16-view passcase for cards and photos. In plastic gift box.
 833 S675 Black.....\$13.50
 834 S675 Brown.....\$13.50
(R) GENUINE DOMESTIC ALLIGATOR BILLFOLD. The most beautiful of all leathers—genuine alligator. Finest for its supple flexibility and luxurious texture and a wearability that lasts forever. Hand turned styling. Has currency divider, removable 8-view passcase. Gift boxed.
 835 S1875 Brown.....\$37.50
 836 S1875 Black.....\$37.50

belle brummel

Leather Accessories for Women

A captivating, feminine ensemble of leather accessories fashioned in softly shaded hand-grained CHAMELEON MOROCCO, in 3 elegant colors. Durable, yet ultra-smart in style.
(A) TRIPLE FRAME CLUTCH PURSE. Has double money compartment. Holds lipstick, pills, etc. Detachable key chain. With charge-plate pocket, 8-view window photo case that removes. Woven lining. Holds checkbook, bills.
 851 S675 Exotic Blue.....\$13.50
 852 S675 Desert Sand.....\$13.50
 853 S675 Jade Green.....\$13.50
(B) LADIES' WALLET. Handy change purse, 8-view removable photo case. In plastic box.
 854 S550 Jade Green.....\$11.00
 855 S550 Exotic Blue.....\$11.00
 856 S550 Desert Sand.....\$11.00
(C) 100 MM CIGARETTE CASE/LIGHTER SET. Flip lid case with hidden mirror takes 100MM cigarettes. Matching lighter. Gift boxed.
 857 S625 Jade Green.....\$12.50
 858 S625 Exotic Blue.....\$12.50
 859 S625 Desert Sand.....\$12.50
(D) FRENCH PURSE. An all-time favorite for its roominess and compactness. With 8-view window photo case, change pocket and bill section. Woven lining. Gift boxed.
 860 S550 Exotic Blue.....\$11.00
 861 S550 Jade Green.....\$11.00
 862 S550 Desert Sand.....\$11.00



(E) BUFFALO CALF MINI FRENCH PURSE. The newest fashion in purses designed to go with today's small handbag. Has all the convenience of the regular French purse, yet is more compact. Bound to appeal to all ages. Wonderfully supple leather is designed and tooled in 24 karat gold leaf with a charming lady bug decoration. 8-view window removable passcase holds all her favorite snapshots. Rich woven texture lining.
 863 S348 Willow Green.....\$6.95
 864 S348 Sky Blue.....\$6.95
 865 S348 Bone White.....\$6.95

(F) LUSTERTONE COWHIDE WALLET. A practical, yet superbly feminine billfold designed for convenience and loveliness. 24-view window removable photo case provides ample room for all her snapshots, plus her credit cards. With change purse pocket. Sure, safe snap-closure. Smartly designed of rich leather with a pearly luster finish and elegantly tooled gold star design. Rich satin lining. In plastic gift box.
 866 S375 Ice Blue.....\$7.50
 867 S375 Platinum White.....\$7.50
 868 S375 Scarlet Red.....\$7.50

(G) TRIPLE FRAME SMOOTH ITALIA COWHIDE CLUTCH PURSE. Loads of feminine appeal! Has double money compartment, detachable key chain, charge plate pocket, 8-view photo case. Pucci lining. Distinctive gold-tooled decoration.
 869 S500 French Blue.....\$10.00
 870 S500 Kelly Green.....\$10.00
(H) SMOOTH ITALIA COWHIDE FRENCH PURSE. Has change compartment, 4-window photo case. Pucci lining, gold-tooled wheat design as above.
 871 S375 French Blue.....\$7.50
 872 S375 Kelly Green.....\$7.50



A sophisticated ensemble of richly grained MOC TURTLE CALFSKIN accessories... luxuriously soft, yet scuff and scratch-resistant. Satin lined.
(J) LADIES' WALLET. Smartly chic! Has change purse, 8-view photo case, snap closure.
 873 S500 Jet Black.....\$10.00
 874 S500 Ivory White.....\$10.00
(K) FRENCH PURSE. Provides ample room for all feminine accessories without bulk. Has handy change compartment and 8-view photo case. Plastic gift box.
 875 S500 Ivory White.....\$10.00
 876 S500 Jet Black.....\$10.00

(L) CIGARETTE CASE AND LIGHTER SET. Flip lid cigarette case holds regular and king size cigarette packs. With matching low-line lighter.
 877 S550 Jet Black.....\$11.00
 878 S550 Ivory White.....\$11.00
(M) TRIPLE FRAME CLUTCH PURSE. For the smartly groomed woman! Double money compartment with detachable key chain. Charge plate pocket, 8-view window photo case. Holds checkbook and currency conveniently. Satin lined. Gift boxed.
 879 S600 Jet Black.....\$12.00
 880 S600 Ivory White.....\$12.00

(N) SAFFIAN COWHIDE FRENCH PURSE/KEYCASE SET. An enchantingly smart ensemble, beautifully crafted throughout. Purse has change pocket, 8-view window photo case. Snap-close 4-hook keycase. In plastic gift box.
 881 S675 Pirate Gold.....\$13.50
 882 S675 Whisper White.....\$13.90
 883 S675 Azure Blue.....\$13.50
(P) SAFFIAN COWHIDE WALLET/KEYCASE SET.
 884 S675 Whisper White.....\$13.50
 885 S675 Azure Blue.....\$13.50
 886 S675 Pirate Gold.....\$13.50



A **SORRENTO COWHIDE MINI BILLFOLD and KEY CASE SET.** Newest style unites the features of a billfold and French purse into one compact accessory. Large change purse, credit card and photo holder. Contour key case has 6 removable hooks. Specify: Gold or Green. 700/62K \$750.....Set \$15.00
MINI BILLFOLD only. Specify color: Gold or Green. 700B 5500.....Each \$10.00



B **MILANO COWHIDE ENSEMBLE.** Fashionable and efficient accessories in durable, satin-smooth Milano cowhide, are embellished with classic designs embossed in gold. Billfold features miracle change purse, removable passcase, currency divider. Secretary-clutch holds contents compactly. French purse has photo case. Key case has removable loops. Specify color: Bone, Blue or Saddle Gold.

DESCRIPTION	STOCK NO.	RETAIL
Billfold & Key Case Set	150/675	\$600
Billfold only	150B 5425	8.50
Cigarette Case & Lighter Set	1015/67	5500
French Purse	350/67	\$398
Secretary-Clutch Purse	572/67	\$625
		12.50

All Items Deluxe Gift Boxed

D **DELUXE CONTINENTAL CLUTCH.** Glamor personified! Genuine baby alligator flap lends elegant emphasis to this beautifully hand-crafted purse of buttery soft Parma kidskin. Gleaming metal framed change compartment; zippered currency pocket; plus convenient compartments for stamps, charge cards and photos. Gift boxed. Specify color: Bone or Black. 570/50 \$1250.....\$25.00

E **SORRENTO COWHIDE CONTINENTAL PURSE.** Trim, foldover clutch combines the best features of billfold and purse. Hand-crafted in durable, smooth Sorrento cowhide; highlighted with a distinctive tooled design. Extension compartment holds comb, lipstick; zippered bill pocket, card pocket. Specify color: Red, Gold or Blue. 600/62 \$500.....\$10.00

F **PARMA KIDSKIN BILLFOLD.** Subtle kidskin with decorative pierced design. Removable passcase, miracle change purse. Specify: Bone, Red or Black. 117/21 \$375.....\$7.50

G **PINGRAIN COWHIDE BILLFOLD.** Classic favorite! Removable passcase, miracle change purse. Specify color: Bone, Red or Black. 117/21 \$375.....\$7.50

See pages 1 and 2 for price and shipping information.

Add 4% to your cost for City and State Tax on all items in this catalog.

FOR THE FINEST IN LEATHER ACCESSORIES... *Winston*

Genuine Velva
 Calfskin
 Match-mates



C **GENUINE VELVA CALFSKIN ENSEMBLE.** Gaily decorated with a hand-painted and embroidered floral spray... hand-crafted in soft, smooth Velva calfskin. Clutch purse and French purse have triple frames. Continental purse has framed change compartment. Billfold has removable passcase. Specify: Blue, Bone or Autumn Gold.

DESCRIPTION	STOCK NO.	RETAIL
French Purse	851/65	\$648
Clutch Purse	561/65	\$748
Billfold	151/65	\$598
Continental Purse only	651/65	\$698
Continental Purse & Key Case Set	651/65K	\$948



A **MILANO COWHIDE BILLFOLD and KEY CASE SET.** Custom-crafted for lasting beauty. Billfold has removable passcase. Molded key case has 6 hooks. Specify: Black or Brown. 264/67K \$750.....Set \$15.00
BILLFOLD only. Black or Brown. 264B 5500.....Each \$10.00

B **IMPORTED INDIA CALFSKIN BILLFOLD.** Epitome of luxury leather, meticulously hand-crafted of skins imported from India. Hand-turned edge construction. "Add Pass" feature. 3 card pockets, currency divider. Gift boxed. Specify: Black or Brown. 237/6 \$1250.....\$25.00

C **GENUINE KANGAROO BILLFOLD.** Designed for the man who demands the finest! Beautifully detailed and hand-crafted in long lasting Kangaroo leather. Features removable passcase, currency divider and 2 large card pockets. Black only. 237/59 \$875.....\$17.50

D **SUPERB ALLIGATOR BILLFOLD.** None finer! Crafted of select, quality hides, carefully tanned and minutely inspected for flaws, then masterfully created for a lifetime of proud use. Currency divider, 2 card pockets. Specify: Black or Brown. 283/22 \$2000.....\$40.00



E **MADERO KIDSKIN BILLFOLD.** Master-crafted in kidskin, the aristocrat of leathers, to remain beautiful year after year. Features removable passcase, currency divider, plus roomy card and stamp pockets. Handsomely gift boxed. Specify color: Black or Brown. 274/23 \$500.....\$10.00

F **SORRENTO COWHIDE BILLFOLD.** Impeccably tailored in supple Sorrento cowhide, with hand-turned edges. Removable passcase, card pockets. Specify: Black or Brown. 238/62 \$750.....\$15.00

ENGLISH MOROCCO BILLFOLD. Same styling as above, except made of fine, long lasting English Morocco leather. Black only. 238/1 \$500.....\$10.00

G **RARE PINSEAL BILLFOLD.** Hand-crafted in rare pinseal, famous for lasting beauty and suppleness due to the natural oils found only in authentic seal hide. Smooth black saddle trim. Removable passcase plus 2 large card pockets. Black only. 233/9 \$1000.....\$20.00

H **SADDLE COWHIDE BILLFOLD.** Always popular! Features unique "Flip-Out" passcase—holds 20 photos or cards without bulging billfold. Currency divider, extra pockets. Specify color: Black or Brown. 218/25 \$298.....\$5.95

I **BUFFALO CALFSKIN BILLFOLD.** Same features as above, but fashioned from sturdy selected burnished buffalo skins. Specify color: Black or Brown. 218/29 \$448.....\$8.95

J **TOGA COWHIDE TRIFOLD and KEY CASE SET.** Boon for the traveling man! Stitchless three-fold holds numerous credit cards and photos, yet remains slim. Back pocket for currency. Matching 6 hook key case has license holder. Specify: Black or Brown. 293/335 \$648.....\$12.95
TRIFOLD only. Specify color: Black or Brown. 293B \$448.....\$8.95

M **DELUXE CALCUTTA CALFSKIN BILLFOLD.** Beautiful, practical. Meticulously hand-crafted; removable passcase, 3 pockets. Specify: Black or Brown. 245/8 \$1000.....\$20.00

N **IMPORTED KIDSKIN BILLFOLD.** Made from hardy prime India goatskins, hand-worked to bring out the natural softness of the leather. Removable passcase, currency divider. Specify: Black or Brown. 245/48 \$750.....\$15.00

P **WEDGEWOOD BUFFALO CALF BILLFOLD and KEY CASE SET.** Stitchless billfold holds numerous cards, photos, yet stays slim. Key case has license holder. Specify: Black or Brown. 259/55 \$500.....\$10.00
BILLFOLD only. Specify color: Black or Brown. 259B \$375.....\$7.50

All Items Deluxe Gift Boxed

See pages 1 and 2 for price and shipping information. Add 4% to your cost for City and State Tax on all items in this catalog.



Matching money clip and secretary

K/L **SEVILLE COWHIDE POCKET SECRETARY and MONEY CLIP SET.** Efficient and elegant gift items any business man will appreciate. Trim secretary contains credit card holders, mechanical pen and note pad. Matching money clip has one side for currency and the flip side for cards or photos. Gift boxed. Specify color: Black or Brown. 286/75 \$1000.....Set \$20.00
 286B \$750 Secretary only.....\$15.00
 201/7 \$250 Money Clip only.....\$5.00

Always in demand

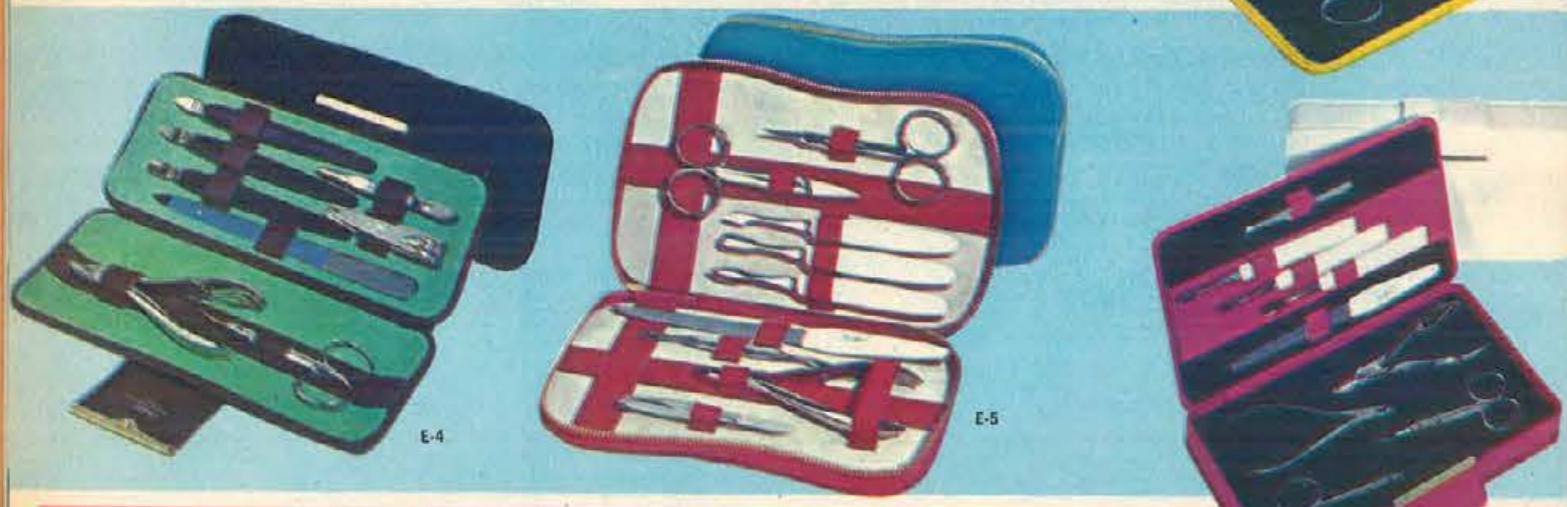

HIS AND HER MANICURE SETS



Quality Cutlery since 1888

The latest custom designed cases in high fashion colors containing finest quality imported hot forged surgical steel implements for better grooming.

Most of the ladies' sets—feature new everlasting "SAPPHIRE DIAMOND" nail files.

E-1 COMPACT MANICURE SET — 2 Scissors, 2 handled implements, tweezers and 5" nail file. Suedene lined. Blue or Bone.
6818 \$390 Ladies' \$6.00
6817 \$390 Men's—Colors: Brown or Ebony . . . \$6.00

E-2 FOR "THAT" MAN — Top grain natural cowhide zipper case. Toe nail nippers, cuticle scissors, 5" nail file, pusher-scraper in ebony or shell handle to match color of case, tweezers and nail clippers. Suede leather lined. Brown or Ebony.
6821 \$650 \$10.00

E-3 LADIES' FOLDING CASE — Petitpoint design. Imported. Includes 3 handled implements, polished nickel plated, natural leather case. Cranberry or Lemon.
6824 \$650 \$10.00

E-4 THE PERFECT AND PRACTICAL GIFT — Natural top grain cowhide case, suede lined. Imported implements, including 3 shell or ebony handled fully polished manicure implements, to match the color of the case.
6827 \$813 Men's—Colors: Brown or Ebony \$12.50
6822 \$813 Ladies'—Alabaster White or Lime \$12.50

E-5 THE IDEAL GIFT FOR HER — Features nickel plated and polished cuticle scissors, nail scissors, cuticle nippers. Butter soft natural genuine leather zipper case, suede leather lining. Cranberry or Azure Blue.
6830 \$975 \$15.00
6829 \$975 Men's—Colors: Brown or Ebony \$15.00

E-6 DIFFERENT AND PRACTICAL MANICURE SET — Imported. Includes cuticle scissors, heavy duty scissors, tweezers, nippers, 6" nail file, 3 gallalith handled implements. Natural top grain cowhide case. Alabaster White or Cranberry.
6836 \$1170 Ladies' \$18.00
6835 \$1170 Men's: Zipper case. Colors: Brown or Ebony. \$18.00

E-7 JUST FOR HER — Top quality imported instruments featuring nippers, scissors (cuticle, nail, utility), pusher, cleaner, nail buffer, 6" nail file. Case is fine velour cowhide. Mandarin Red or Sky Blue.
6838 \$1625 \$25.00
6837 \$1625 Men's—Olive Tan or Bronze . . . \$25.00

E-8 IMPORTED JEWELRY CASE — Quality implements. Alarm clock on fold back easel. Compartmented jewelry case has protective removable parts. Size: 8 1/4" x 4 1/2" closed. Soft natural top grain cowhide case. Ebony with Red lining or Brown with Tan lining.
6892 \$1788 Men's \$27.50
6893 \$1788 Ladies'. Coral or Sky Blue.... \$27.50

E-9 FOR HOME, OFFICE OR TRAVEL — Combination clothes brush, manicure set, shoe horn features toe nail clipper, cuticle scissors, tweezers, 4" file, finger nail clipper. Top grain cowhide case. Brown or Ebony.
6890 \$715 \$11.00



STERLING SILVER by web



A. STERLING BABY PICTURE FRAME. 3 1/2" diameter. Gift Boxed.
548 \$445 \$6.70

B. STERLING PICTURE FRAME. Rectangle Shape 3 1/4" x 4 1/4" Bright Finish. Gift Boxed.
551/3 \$570 \$8.55

STERLING PICTURE FRAME. Rectangle Shape 5" x 7" Bright Finish. Gift Boxed.
551/5 \$1155 \$17.35

STERLING PICTURE FRAME. Rectangle Shape 8" x 10" Bright Finish. Gift Boxed.
551/8 \$1875 \$28.25

C. STERLING BABY PICTURE FRAME. Oval Shape 3 1/4" x 4 1/4" Bright Finish. Gift Boxed.
550 \$445 \$6.70

D. STERLING PORRINGER DISH. Diameter 4". Beautiful Pierced Handle. Gift Boxed.
527 \$1200 \$18.00

*one frame illustrated

E. STERLING BABY GOBLET. Height 4 5/8". Gift Boxed.
17 \$1250 \$18.75

F. STERLING BABY CUP. Hgt. 2 3/8" dia. 2 1/4". Hollow Handle, Inside bright 24K Gold Finish. Gift Boxed.
52 \$1110 \$16.65

G. STERLING BABY CUP. Hgt. 2 1/4" dia. 2 5/8". Hollow Handle, Inside bright 24K Gold Finish. Gift Boxed.
509 \$985 \$14.75

H. STERLING BABY CUP. Hgt. 2 1/8" dia. 2 3/8". Hollow Handle, Inside bright 24K Gold Finish. Gift Boxed.
513 \$820 \$12.30

I. STERLING BABY JUICE CUP. Hgt. 1 5/8" dia. 2 1/4". Inside bright 24K Gold Finish. Gift Boxed.
510 \$520 \$7.80

J. STERLING 2-Pc. MILITARY COMB and BRUSH SET. Nylon Bristles. Embossed Border Design. Satin-Lined Box.
650 \$715 \$10.75

sign. Satin-Lined Box.
652 \$610 \$9.15

K. STERLING BABY SPOON. Curved Handle. "Virginia" pattern. Gift Boxed.
301 \$300 \$4.50

L. STERLING 3-Pc. FEEDING SET. Long Handle Feeding Spoon, Baby Spoon and Fork "Virginia" pattern. Satin-Lined Box.
300/3 \$895 \$13.45

M. STERLING 3-Pc. JR. SET. Knife, Fork and Spoon. "Virginia" pattern. Satin-Lined Box.
302 \$1095 \$16.45

N. STERLING 2-Pc. BABY SET. Fork and Spoon. "Virginia" pattern. Satin-Lined Box.
300 \$550 \$8.25

O. STERLING 2-Pc. BABY GIRL COMB and BRUSH SET. Nylon Bristles. Embossed Border Design. Satin-Lined Box.
650 \$715 \$10.75

P. STERLING BABY TOOTH-BRUSH. Available in Pink and Blue. Extra replaceable Refills. Beautiful Plastic Gift Box.
306 \$475 \$7.15

Q. STERLING 3-Pc. BABY SET. Fork, Spoon and Teething Rattle with Pearlized Ring. "Virginia" pattern. Satin-Lined Box.
300/523 \$780 \$11.70

R. STERLING TEETHING RING RATTLE. In White, Pink, Blue. Pearlized Ring. Space for Record of Birth. Satin-Lined Box.
523 \$235 \$3.50

S. STERLING DUMB-BELL RATTLE. Length 3 7/8" Popular Toy. Gift Boxed.
525 \$520 \$7.80

T. STERLING LONG HANDLE FEEDING SPOON. "Virginia" pattern. Gift Boxed.
303 \$345 \$5.20

See pages 1 and 2 for price and shipping information. Add 4% to your cost for City and State Tax on all items in this catalog.

With hollow handle forged blade.
SGC S417 \$6.95

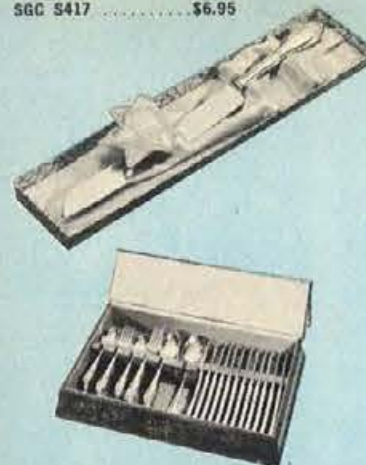

Handsome Cherry Wood Storage Chest lined with blue felt. Hinged cover. Fits most drawers. Holds 74 pieces — service for 12. Available with any set of Stegor.
930/12C S597 Wt. 3 lbs. \$9.95



ICED BEVERAGE SPOONS
Set of 8 in attractive gift box. Specify pattern.
STEGOR
Chanson, Sea Wave, Sandiewood
8AH S537 \$8.95



COCKTAIL OR OYSTER FORKS
Set of 8 in attractive gift box. Specify pattern.
STEGOR
Chanson, Sea Wave, Sandiewood
8AC S537 \$8.95



5-PC. SERVING SET
STEGOR
Includes: butter knife, sugar spoon, cold meat fork, gravy ladle, pierced serving spoon in gift box. Specify pattern.
Chanson, Sea Wave, Sandiewood
5AH S537 \$8.95



All 50 pc. sets shipped in permanent home storage trays.

STEGOR STAINLESS
PRODUCTS OF GORHAM COMPANY

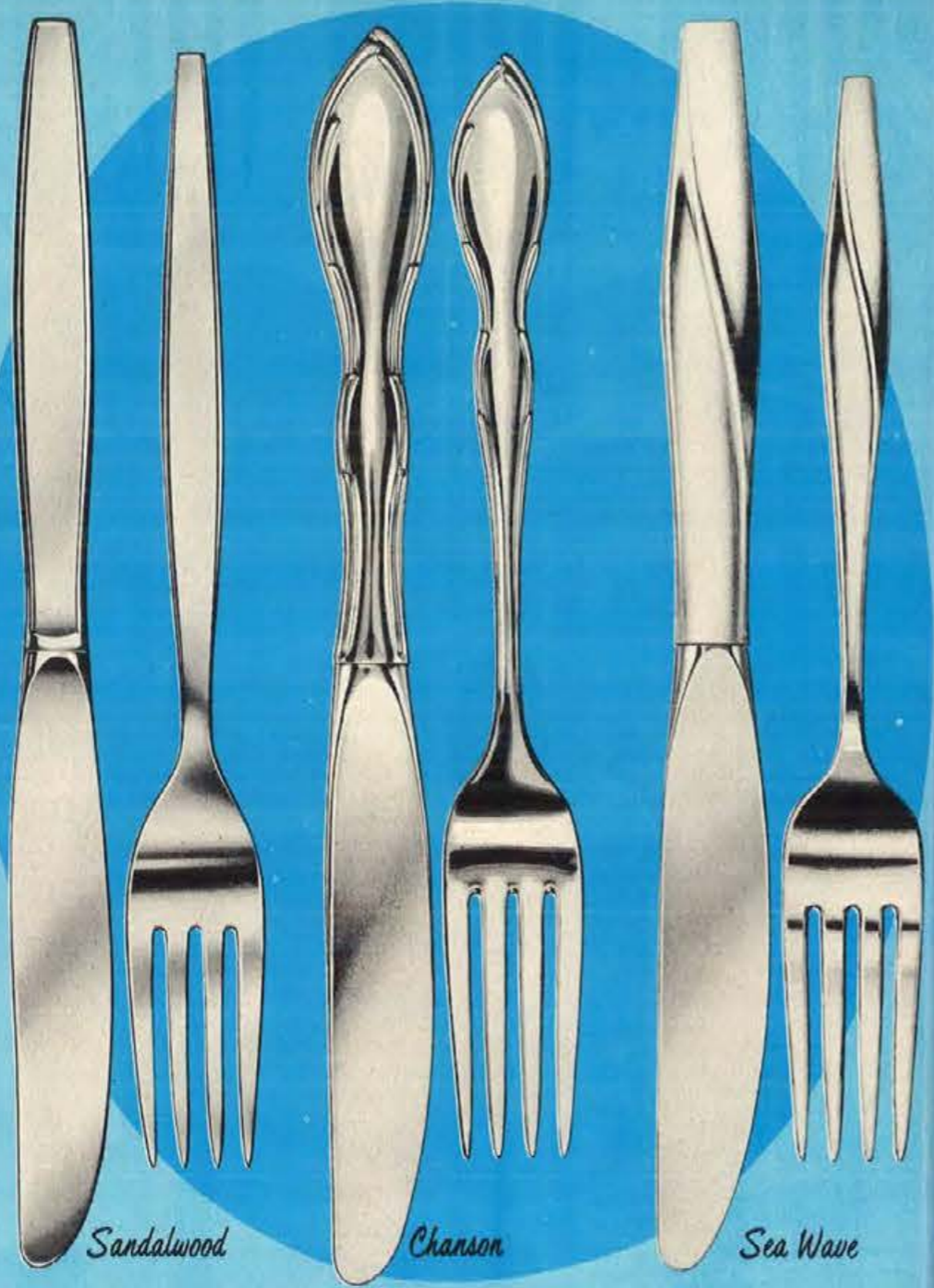

Sandalwood

Chanson

Sea Wave

Stainless shown approximately 3/4 actual size

From the most aristocratic source of quality tableware — GORHAM! Elegant design and craftsmanship in carefree solid stainless. Price — a mere pittance for a lifetime of enjoyment!

STEGOR STAINLESS SET COMPOSITION

24 PC. SERVICE FOR 6: 6 each — teaspoons, place spoons, place forks, Hollow Handle Forged Blade place knives. 24AH S1797 Wt. 4 lbs. \$29.95

50 PC. SERVICE FOR 8: 16 teaspoons, 8 each — place spoons, place forks, salad forks, Hollow Handle Forged Blade place knives, 2 tablespoons. 50AH S2997 Wt. 6 lbs. \$49.95

74 PC. SERVICE FOR 12: 24 teaspoons 12 each — place spoons, place forks, salad forks, Hollow Handle Forged Blade place knives, 2 tablespoons (In 930/12 Chest) 74AH S4797 Wt. 9 lbs. \$79.95

Please specify pattern when ordering.

See pages 1 and 2 for price and shipping information. Add 4% to your cost for City and State Tax on all items in this catalog.



Imported Fine Stainless Steel

Dishwater Safe — Traditional and Contemporary Design — Never Needs Polishing

- A. **EILEEN** — Quality stainless at budget price. 50 Piece service for 8. Shpg. wt., 6 lbs. E50 S975 \$14.95
60 Piece service for 8 — includes 2 tablespoons and 8 iced teaspoons. Shpg. wt., 8 lbs. E60 S1195 \$18.50
- B. **MODERN ELEGANCE** — Forged stainless steel combined with graceful ebony handles. Lustrous satin finish. 58 Piece service for 8 — includes 8 iced teaspoons. Shpg. wt., 8 lbs. ME58 S1995 \$30.00
- C. **GOLDEN ROGET** — Unique style in 22 Karat electro gold plated flatware. Perfect balance. Open sculpture work. Pierced and etched. 50 Piece service for 8. Shpg. wt., 6 lbs. GR50 S6995 \$100.00
60 Piece service for 8 — includes 2 tablespoons and 8 iced teaspoons. Shpg. wt., 8 lbs. GR60 S8450 \$139.50
Also available in stainless steel. Design has look of exquisite sterling. Never needs polishing. 60 Piece service for 8 — includes 2 tablespoons and 8 iced teaspoons. Shpg. wt., 6 lbs. SR60 S4495 \$69.50
- D. **SPARTAN** — Contemporary simplicity with the charming contrast of florentino finish handles and mirror finish blades, tines and bowls. 64 Piece service for 8, including 8 serving pieces. Shpg. wt., 8 lbs. SP64 S2495 \$37.50
- E. **GOLDEN FLOWER GARDEN** — 22 Karat electro gold plated. Raised engraved all-over floral handle reminiscent of romantic 18th century flower gardens. 50 Piece service for 8. Shpg. wt., 6 lbs. GF50 S6995 \$100.00
60 Piece service for 8 — includes 2 tablespoons and 8 iced teaspoons. Shpg. wt., 8 lbs. GF60 S8450 \$139.50
- F. **MARTEZ** — The lustrous satin finish and recessed oxidized pattern echoes the elegance of Mediterranean styling. 50 Piece service for 8. Shpg. wt., 6 lbs. MA50 S2795 \$42.00
60 Piece service for 8 — includes 2 tablespoons and 8 iced teaspoons. Shpg. wt., 8 lbs. MA60 S3397 \$51.50
- G. **GOLDEN LADY JOANN** — Detailed floral and leaf etched borders adorn the pierced handles. Hand finished in 22 Karat gold electro plate. 50 Piece service for 8. Shpg. wt., 6 lbs. GLJ50 S7495 \$120.00
60 Piece service for 8 — includes 2 tablespoons and 8 iced teaspoons. Shpg. wt., 8 lbs. GLJ60 S9995 \$157.50
Also available in stainless steel. Richly oxidized. Satin finish with soft tone of pewter. 60 Piece service for 8 — includes 2 tablespoons and 8 iced teaspoons. Shpg. wt., 8 lbs. SLJ60 S6995 \$90.00
- H. **CROSSPOINT** — A simple yet highly effective design for the contemporary or casual table setting. Satin finish handles inlaid with horizontal walnut-textured nylon. 50 Piece service for 8. Shpg. wt., 6 lbs. CR50 S1875 \$28.50
- I. **GOLDEN MODERN** — Exciting tapered contour. The ultimate in contemporary styling. 22 Karat gold electro-plated. 50 Piece service for 8. Shpg. wt., 6 lbs. GMO50 S6995 \$100.00
60 Piece service for 8 — includes 2 tablespoons and 8 iced teaspoons. Shpg. wt., 8 lbs. GMO60 S8450 \$139.50
Also available as "ASTRO" in stainless steel. 50 Piece service for 8. Shpg. wt., 6 lbs. AS50 S2697 \$39.95
60 Piece service for 8 — includes 2 tablespoons and 8 iced teaspoons. Shpg. wt., 8 lbs. AS60 S3297 \$49.95

See pages 1 and 2 for price and shipping information. Add 4% to your cost for City and State Tax on all items in this catalog.

HOUSTON JEWELRY & DISTRIBUTING CO., HOUSTON, TEXAS

Original
ALVIN STERLING
designs



Spring Bud

Bridal Bouquet

French Scroll

Pirouette

Eternal Rose

Chateau Rose

New Favorite

Prince Eugene

ALVIN STERLING FLATWARE
PLEASE SPECIFY PATTERN
CHOICE AND ORDER
CHEST NUMBER

BRIDAL BOUQUET
SOUTHERN CHARM
PIROUETTE
SPRING BUD
FRENCH SCROLL
CHATEAU ROSE
ETERNAL ROSE

VIVALDI
PRINCE EUGENE

PLACE-SETTING PIECES	BRIDAL BOUQUET SOUTHERN CHARM PIROUETTE SPRING BUD FRENCH SCROLL CHATEAU ROSE ETERNAL ROSE	VIVALDI PRINCE EUGENE
Teaspoon	1AL \$630 \$10.50	1PE \$750 \$12.50
Place Fork	2AL \$975 16.25	2PE \$1155 19.25
Place Knife	3AL \$870 14.50	3PE \$1020 17.00
Place Fork, large	4AL \$1200 20.00 ¹	4PE \$1560 26.00
Place Knife, large	5AL \$1050 17.50 ¹	5PE \$1095 18.25 ⁴
Salad, Pastry or Fish Fork, Ind.	6AL \$825 13.75	6PE \$975 16.25
Cream Soup Spoon	7AL \$810 13.50 ¹	7PE \$960 16.00 ⁴
Place Spoon	8AL \$810 13.50 ²	8PE \$960 16.00 ⁴
Spreader, Hollow Handle	9AL \$585 9.75	9PE \$675 11.25
Spreader, Flat Handle	10AL \$585 9.75 ²	10PE \$675 11.25 ⁴
OTHER PLACE PIECES		
Cocktail or Oyster Fork	11AL \$585 9.75	11PE \$720 12.00
Coffee or Cocktail Spoon	12AL \$405 6.75 ⁴	12PE \$480 8.00 ⁴
Dessert, Cereal or Oval Bowl Soup Spoon	12AL \$870 14.50 ¹	13PE \$1110 18.50 ⁴
Iced Beverage Spoon	14AL \$810 13.50	14PE \$960 16.00
Steak Knife, Ind. (30 day delivery)	15AL \$1005 16.75 ¹	15PE \$1200 20.00
Fish Knife, Ind. (30 day delivery)	16AL \$1020 17.00 ¹	16PE \$1050 17.50
SERVING PIECES		
Bonbon or Nut Spoon	17AL \$750 12.50 ⁴	17PE \$900 15.00 ⁴
Butter Serving Knife	19AL \$960 16.00	19PE \$1050 17.50
Butter Pick or Olive Fork	20AL \$750 12.50 ⁴	20PE \$750 12.50 ⁴
Cold Meat or Buffet Fork	23AL \$1590 26.50	23PE \$1950 32.50
Gravy Ladle	25AL \$1590 26.50	25PE \$1950 32.50
Jelly Server	26AL \$960 16.00 ⁴	26PE \$1050 17.50
Lemon Fork	27AL \$750 12.50 ⁴	27PE \$750 12.50 ⁴
Pie or Cake Serving Knife	28AL \$1590 26.50	28PE \$1710 28.50
Salad or Serving Fork	29AL \$2385 39.75 ⁴	29PE \$2550 42.50
Salad or Serving Spoon	30AL \$2385 39.75 ⁴	30PE \$2550 42.50
Sugar Spoon	31AL \$960 16.00	31PE \$1050 17.50
Table or Serving Spoon	33AL \$1590 26.50	33PE \$1950 32.50
Table or Serving Spoon, Pierced	34AL \$1590 26.50	34PE \$1950 32.50
Tomato or Flat Server	35AL \$2160 36.00 ⁴	35PE \$2400 40.00
CARVING SETS		
Roast Carving Knife	36AL \$2130 35.50 ¹	36PE \$2160 36.00 ¹
Roast Carving Fork	37AL \$2130 35.50 ¹	37PE \$2160 36.00 ¹
Steak Carving Knife	39AL \$1350 22.50 ⁴	39PE \$1515 25.25
Steak Carving Fork	40AL \$1350 22.50 ⁴	40PE \$1515 25.25
Carving Knife	41AL \$1650 27.50 ⁷
Carving Fork	42AL \$1650 27.50 ⁷
PLACE SETTINGS		
4-pc. Place Setting Knife, Fork, Teaspoon and Salad Fork, Ind. Place Size	43AL \$3300 55.00	43PE \$3900 65.00
Place Size, large	44AL \$3705 61.75 ¹	44PE \$4380 73.00 ¹
5-pc. Place Setting Knife, Fork, Teaspoon and Salad Fork, Ind. and Cream Soup or Place Spoon	45AL \$4110 68.50	45PE \$4860 81.00
Place Size, large	46AL \$4515 75.25 ¹	46PE \$5340 89.00 ¹
6-pc. Place Setting Knife, Fork, Teaspoon, Salad Fork, Ind. Cream Soup or Place Spoon and H.H. Butter Spreader	47AL \$4695 78.25	47PE \$5535 92.25
Place Size, large	48AL \$5100 85.00 ¹	48PE \$6015 100.25 ¹
SPECIALTIES		
Spring Bud Bar Knife	49AL \$870 14.50
Chateau Rose Child's Set — Knife, Fork & Spoon	50AL \$2130 35.50
Chateau Rose Baby Set — Spoon & Fork	51AL \$930 15.50
Spring Bud — French Scroll Infant Feeding Spoon	52AL \$570 9.50
3-pc. Feeding Set	53AL \$1485 24.75
SET PRICES		
16-pc. Set Four 4-pc. Place-Settings	54AL \$13200... 220.00	54PE \$15600... 260.00
Place Size, large	55AL \$14820... 247.00 ¹	55PE \$17520... 292.00 ¹
30-pc. Set Six 5-pc. Place-Settings	56AL \$24660... 411.00	56PE \$29160... 486.00
Place Size, large	57AL \$27090... 451.50 ¹	57PE \$32040... 534.00 ¹
40-pc. Set Eight 5-pc. Place-Settings	58AL \$32880... 548.00	58PE \$38880... 648.00
Place Size, large	59AL \$36120... 602.00 ¹	59PE \$42720... 712.00 ¹
52-pc. Set Eight 6-pc. Place-Settings, plus 2 serving spoons, butter knife and sugar spoon	60AL \$42660... 711.00	60PE \$50280... 838.00
Place Size, large	61AL \$45900... 765.00 ¹	61PE \$54120... 902.00 ¹
76-pc. Set Twelve 6-pc. Place-Settings, plus 2 serving spoons, butter knife and sugar spoon	62AL \$61440... 1024.00	62PE \$72420... 1207.00
Place Size, large	63AL \$66300... 1105.00 ¹	63PE \$78180... 1303.00 ¹

¹Not available in Eternal Rose or Pirouette.
²Available in Pirouette & Eternal Rose only.
³Not available in Eternal Rose, Spring Bud or Pirouette.
⁴Not available in Eternal Rose.

⁵Not available in Vivaldi.
⁶Not available in Prince Eugene.
⁷Available in Pirouette only.
Prices subject to change without notice.

because you love
to set a perfect table...

NATIONALLY ADVERTISED

ALVIN STERLING IS FOR YOU!

- **ALWAYS CORRECT**
ALVIN is for people who live graciously...it fits the life of hospitality! Good taste is evident in every gleaming piece. Distinguished at the most formal dinner, ALVIN is warm and lovely at "breakfast for two."
- **ENDURINGLY TIMELESS**
With a flair for fashion! Designs eternal as a remembered melody! Throughout your lifetime and for generations to come, ALVIN grows only lovelier with age.

DRAWER CHEST—Overlapping drawer chest, sturdily constructed for a lifetime of service. Holds 228 pieces plus 12 dinner knives. Lined in Pacific Silver Cloth to prevent tarnish. The hardware includes brass name plate, hinged cover stop, matching shaded handles and drawer pull. Available in Fruitwood, Walnut or Mahogany. 19 1/2" x 12 1/2" x 6 1/2". Shipping wt., 16 lbs. 1401 \$2450...\$41.00

IMPORTANT NOTICE

Due to the rise in prices on Sterling Silver because of the removal of government regulations, prices on items on this page reflect the latest price increases, effective July 1, 1968.

Future prices subject to change without notice.



STERLING SILVER by web

- A. FREE FORM PARTITIONED RELISH DISH.** 8½" long. Clear Crystal on Hollow Sterling Base. Gift Boxed. 108 S565 Wt. 3 lbs. . . . \$8.50
- B. BRIDAL KNIFE.** W/Lily of Valley Spray. Sterling Handle. Forged Sheffield Stainless Steel. Mirror Finish Blade. Serrated cutting edge. "Plain Pointed." Satin-Lined Box. 440-20BK S540 \$8.25
- C. LETTER OPENER.** Sterling Silver Handle. Stainless Steel Blade. Gift Boxed. 441-24 S265 \$3.95
- D. BUD VASE.** Hgt. 11". Delicate Hand Cut Wheat Spray on Fine Crystal Mounted Hollow Sterling Base. Gift Boxed. 101 S550 Wt. 2 lbs. . . . \$8.25
- BUD VASE.** Height 7". (Same as above). 100 S415 Wt. 2 lbs. . . . \$6.25
- E. MIXING or MARTINI PITCHER.** Hgt. 9". Clear Crystal on Hollow Sterling Silver Base. Capacity over 2 pts. with 12" glass stirrer. Gift Boxed. 111 S705 Wt. 4 lbs. . . . \$10.60
- F. PUNCH LADLE.** Length 15". Long Silverplated Ladle with Sterling Handle. Gift Boxed. 441-33 S1530 \$22.95
- G. PIE SERVER.** Sterling Handle. Stainless Steel Blade. Serrated cutting edge. Gift Boxed. 441-02 S370 \$5.55
- H. 4-Pc. STERLING GOLD LINED CORDIAL SET.** 3" high x 1½" diameter. Weighted Base. Satin-Lined Box. 28/4 S1680 Wt. 2 lbs. . . \$25.20
- 6-Pc. STERLING GOLD LINED CORDIAL SET.** (Same as above). 28/6 S2520 Wt. 2 lbs. . . \$37.80
- I. 2-Pc. LEMON SET.** Dish 6¼" diameter. Crystal on Hollow Sterling Base. Fork 5½" long. Gift Boxed. 119 S745 Wt. 3 lbs. . . . \$11.20
- J. PIE LIFTER.** Sterling Handle. Stainless Steel Blade. Gift Boxed. 441-01 S370 \$5.55
- K. CAKE BREAKER.** Sterling Handle. Makes cake cutting easy. Gift Boxed. 441-09 S460 \$6.90
- L. CASSEROLE or VEGETABLE SERVERS.** 12½" long. Sterling Handle. Silver Plated Servers. Gift Boxed. 441-27 S900 \$13.50
- M. 2-Pc. SALAD SET.** Sterling Handles. Beautifully grained. Imported French Olivewood Spoon and Fork. Gift Boxed. 441-12 S780 \$11.70
- N. BIRTHDAY CAKE KNIFE.** Sterling Handle. Forged Sheffield Stainless Steel Mirror Finish Blade. Serrated cutting edge. Gift Boxed. 441-20 S460 \$6.90
- O. Sterling Handed Stainless Steel PASTRY SERVER TONG.** Gift Boxed. 441-60 S945 \$14.20
- P. Sterling Handed Stainless Steel SALAD SERVER TONG.** Gift Boxed. 441-64 S995 \$14.95
- Q. COMBINATION BOTTLE & CAN OPENER.** Sterling Handle. Stainless Mirror Finish Opener. Gift Boxed. 441-34 S415 \$6.25
- R. STERLING SILVER BELL SHAPED CANDLE SNUFFER.** Length 10". Walnut or Black Grained handle. Gift Boxed. 72 S430 \$6.45

*sub-listed See pages 1 and 2 for price and shipping information. Add 4% to your cost for City and State Tax on all items in this catalog.

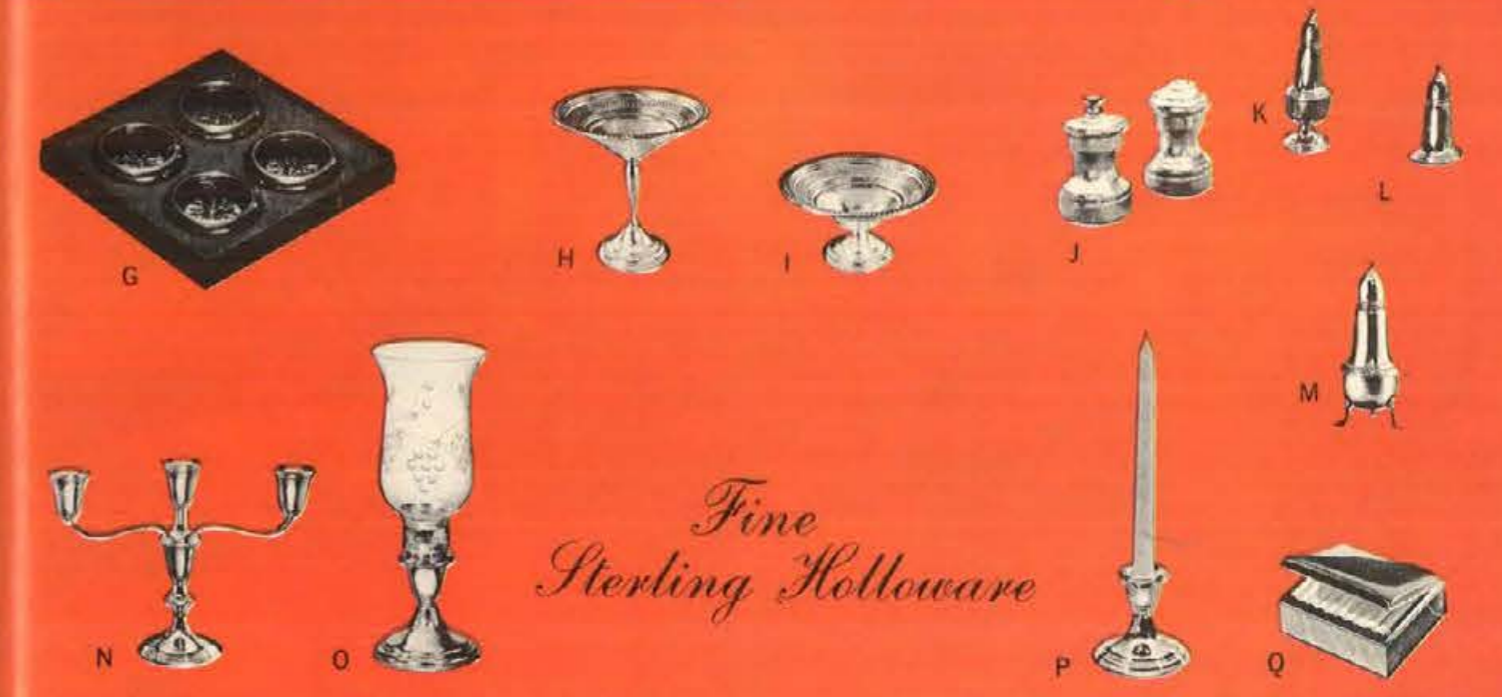

Fine Sterling Holloware

- A. STERLING FRENCH SCROLL COFFEE AND TEA SERVICE**—The ultimate in a sterling tea service. A treasure to own and use. 4-piece set consisting of Coffee, Tea, Sugar and Cream. Shpg. wt., 15 lbs. *301 S85500 \$1425.00
- Silverplated Tray. Overall length 28½". Shpg. wt., 8 lbs. *RC25A S9900 \$165.00
- B. STERLING 3-LITE CANDELABRA**—Plain design. 8 way breakdown. Height 12¼". Spread 11½" Shpg. wt., 5 lbs. 257/13 S4800 \$80.00 each
- C. STERLING GOBLET**—Colonial reproduction. Height 6¾". Plain. Shpg. wt., 2 lbs. 249P S2400 \$40.00
- Same as above, except gold lined. 249G S2520 \$42.00
- D. STERLING BUD VASE**—Height 6¾". Shpg. wt., 2 lbs. 254 S750 \$12.50
- E. STERLING CANDELISTICKS**—Plain border. Height 3". Diameter 3". 386X S800 \$12.00 Pair
- F. STERLING CANDELISTICKS**—Hollow cup. Plain border. Height 4¾". Diameter 3½". 611 S1445 \$21.70 Pair
- G. STERLING COASTER SET**—Bead border. Diameter 4". Shpg. wt., 5 lbs. Set of 4. 6/4 S775 \$11.60 Set
- H. STERLING COMPOTE**—Gadroon pierced borders. Height 6". Diameter 6". Shpg. wt., 3 lbs. 61GP S1175 \$17.60
- I. STERLING COMPOTE**—Gadroon pierced borders. Height 3". Diameter 6". Shpg. wt., 3 lbs. 62GP S1025 \$15.40
- J. STERLING SALT & PEPPER MILL SET**—Height 2½". Shpg. wt., 3 lbs. 238/2 S1335 \$20.00 Set
- K. STERLING SALT & PEPPER SET**—Glass lined. Gadroon borders. Height 5". Shpg. wt., 3 lbs. 242Q S885 \$13.30 Pair
- L. STERLING SALT & PEPPER SET**—Glass lined. Thread border. Height 5". Shpg. wt., 3 lbs. 244X S555 \$8.30 Pair
- M. STERLING SALT & PEPPER SET**—Glass lined. Gadroon border. Height 4¾". Shpg. wt., 3 lbs. 248G S1385 \$20.80 Pair
- N. STERLING CANDELABRA**—Plain border. 3 Lite. Height 6½". Spread 9". Base diameter 3¼". 2-way breakdown. Shpg. wt., 5 lbs. 336/387P S32.30 \$48.40 Pair
- O. HURRICANE LAMP**—Sterling Silver base. Plain. Height 10". Diameter 3¼". Shpg. wt., 4 lbs. 44/MC S2000 \$30.00 Pair
- P. STERLING CANDELISTICKS**—Plain border. Height 3½". Base diameter 3½". Shpg. wt., 3 lbs. 44P S1065 \$16.00 Pair
- Q. STERLING CIGARETTE BOX**—Perfect design for engraving. 3¼"x3¼"x1½". Mahogany liner for regular or king size. Shpg. wt., 4 lbs. 141 S2640 \$44.00

*Shipped via Express only. Refer to Express rate chart on page 2. See pages 1 and 2 for price and shipping information. Add 4% to your cost for City and State Tax on all items in this catalog.

Sheridan

HEAVILY SILVERPLATED



- (A) DOUBLE FOOD WARMER. Two 1-qt. removable oven-proof glass liners. Silverplated covers. Pierced gallery design with two 12-hr. candle warmers. 15½" long. 1075 S2850 Wt. 11 lbs. \$42.75
- (B) 2-PIECE "EPERONE" CENTERPIECE. Perfect for flowers or fruits. Crystal clear cut glass bowl and heavily silverplated pedestal. Hand applied "Rose Scroll" border. 8" diameter. 1098 S895 Wt. 3 lbs. \$13.50
- (C) CONSOLE CANDLESTICKS. Dainty console candlesticks will certainly enhance any table setting. Hand applied "Rose Scroll" border. 4½" tall. 1099 S1350 Wt. 3 lbs. \$20.25
- (D) SILVERPLATED ELECTRIC CARAFE. Keeps coffee warm for hours in "Pyrex" heat-proof glass carafe. Thermostatically controlled. UL approved. 10-cup capacity. 1009 S1615 Wt. 5 lbs. \$24.75
- (E) MERRY-GO-ROUND RELISH SERVER. 3 clear glass cups and ladies nest in revolving silver tray. Sculptured handle and post. "Windsor" border. 10" diameter. 1000 S940 Wt. 4 lbs. \$14.00

- (F) WATER GOBLET. Jumbo-size goblet enhances any table setting. Gold lined, 12-oz. capacity. 6½" high. 1087 S595 \$9.00
- (G) WINE GOBLET. Now enjoy your favorite wine served in this gold lined goblet. 6 oz. capacity. 5¼" high. 1027 S525 \$7.75
- (H) CHAMPAGNE GOBLET. Live up parties with this beautifully gold lined champagne goblet. 4" high. 1026 S525 \$7.75
- (J) SHERBET CUP. Serve your dessert in this delightful gold lined sherbet cup. 3" high. 1025 S525 \$7.75
- (K) MINT JULEP CUP. Authentic 11 oz. mint julep cup is suitable for engraving. Heavily silverplated. 1051 S525 Silver Lined \$7.75
- (L) FOOD WARMER. With 2-qt. oven-proof glass liner. 12-hr. candle warming unit keeps food warm. Sculptured legs and handle. Heavily silverplated. 1007 S1465 Wt. 7 lbs. \$22.00

- (M) 3-COMPARTMENT SERVER. Graceful curved design forms a fluted three-sectional handled server. 10½" long. 1092 S940 Wt. 3 lbs. \$14.00
- (N) BUTTER DISH. "Shell and Gadroon" borders. Removable glass liner. Holds ¼ lb. stick. 9" long. 1093 S525 Wt. 2 lbs. \$7.75
- (P) BREAD TRAY. "Shell and Gadroon" border; "English engraved center. 12¾" long. Heavily silverplated. 1094 S465 Wt. 2 lbs. \$7.00
- (R) JAM AND JELLY SERVER. 2 sparkling crystal jars with silverplated covers and serving spoons. Tray has "Shell and Gadroon" border. 9" long. 1020 S750 Wt. 2 lbs. \$11.25
- (S) "FLUTED" BON-BON DISH. For nuts and candy. 1095 S360 5½" \$5.50
- (T) CASSEROLE SERVERS. Oven-proof liner. Decorative handles and legs. Pierced frame. Heavily silverplated. 1018 S895 1-qt. size — Wt. 4 lbs. \$13.50
1019 S1195 2-qt. size — Wt. 7 lbs. \$18.00
1021 S1390 3-qt. size — Wt. 9 lbs. \$20.75

Sheridan

HEAVILY SILVERPLATED



- (A) 14-CUP "PYREX" COFFEE CARAFE AND WARMER. Graceful heavily silverplated coffee carafe will certainly win acclaim from your guests. Silver candle holder is a warming unit which keeps coffee serving warm at all times. Removable hinged cover. Large 14-cup capacity. 16" high. 809 S1465 14 Cup — Wt. 6 lbs. \$22.00
109 S1125 10 Cup — Wt. 5 lbs. \$16.75
- (B) 3-LIGHT CANDLEABRA. Its distinguished traditional styling easily enhances the beauty of the most formal table. Elegant sculptured arms and center post. A gift that will be treasured for a lifetime. 8" tall, 13" spread. Heavily silverplated. 899 S1425 Wt. 4 lbs. \$21.50 each
- (C) 7-PIECE COFFEE AND TEA SERVICE. What could make a dining table or coffee time more beautiful and delightful than this elegant coffee and tea service? Chippendale footed tray is 29" long including handles... with hand applied "Renaissance" border. Lovely "old English" 12-cup coffee pot, 10-cup tea pot and 12-cup hot water kettle. Gold lined creamer, and waste bowl. Matching sugar bowl. Heavily silverplated. *850 S13500 7-Pc. set — Wt. 45 lbs. \$200.00

- (D) "FLUTED" CHIP 'N DIP. Graceful three compartment shell server embraces a crystal dip glass. Elegant and beautiful "fluted" design. Measures 10½" long. 898 S940 Wt. 2 lbs. \$14.00
- (E) "RENAISSANCE" CENTER PIECE. A truly elegant piece with free flowing lines that will be admired by all. Footed. Exquisite hand-applied "Renaissance" border. 14" long. Heavy silverplate for long service and beauty. 820 S2250 Wt. 5 lbs. \$33.75
- (F) "QUEEN ANNE" CHAFING DISH. Beautiful "Queen Anne" fluting will enhance the beauty of your dining table. Complete with 3-quart "Pyrex" liner. Removable walnut handle and adjustable alcohol burner. Sculptured handles and legs. Heavily silverplated. 895 S3295 Wt. 11 lbs. \$49.50
- (G) "SWING COVERED" OBLONG CASSEROLE. Removable "fluted" swing cover stays up to allow use of both hands. Elegant pierced frame. Sculptured handles and legs add to the beauty of this casserole dish. "Oven-proof" glass liner. Heavily silverplated. 829 S2250 2-qt. cap. — Wt. 10 lbs. \$33.75
831 S2515 3-qt. cap. — Wt. 11 lbs. \$37.75

- (H) PAUL REVERE BOWL. Authentic reproduction of Colonial design. Ideal for trophies... can be engraved. Destined to be used and admired for a lifetime. Heavily silverplated. 804 S450 4¼" Dia. \$6.75
805 S525 5" Dia. \$7.75
806 S595 6" Dia. \$9.00
†807WG S790 7" Dia. — Wt. 5 lbs. \$11.75
†808WG S1015 8" Dia. — Wt. 6 lbs. \$15.25
†810WG S1350 10" Dia. — Wt. 7 lbs. \$20.25
†With Pyrex Glass inserts.
- (J) CHIPPENDALE SERVING TRAY. A spacious serving tray for appetizers, hors d'oeuvres. A charming way to serve your main dishes. Authentically and beautifully detailed. Elegant engraved center. 15x24½" long tray. Sculptured legs and handles. Heavily silverplated. *834 S2095 Wt. 7 lbs. \$31.50
- (K) COCKTAIL GALLERY TRAY. Reproduction of an English pierced gallery tray having sculptured handles and legs. Perfect for serving cocktails at party-time. Engraved center and attractive "Gadroon" border... 9" wide, 25" long. Heavily silverplated. *815 S1850 Wt. 7 lbs. \$24.75

Sheridan

HEAVILY SILVERPLATED



(A) "CHIPPENDALE" TRAY ON LEGS. Superlatively graceful "Old English" design with chased center and hand applied "Chippendale" border. In three popular sizes. All are heavily silverplated for enduring beauty and long service.

860 S1390 13" Dia. — Wt. 4 lbs.	\$20.75
861 S1990 17" Dia. — Wt. 7 lbs.	\$29.75
862 S2515 19" Dia. — Wt. 8 lbs.	\$37.75

(B) 3-PC. CASSEROLE ON LEGS. Authentic "Old English" design. Graceful sculptured legs. With removable "Pyrex" oven proof liner. Superbly crafted in heavy silverplate.

840 S1425 1½ qt. cap. — Wt. 6 lbs.	\$21.50
841 S1615 2-qt. cap. — Wt. 7 lbs.	\$24.25

(C) 7-PC. FLUTED COFFEE AND TEA SERVICE. An exquisitely designed fluted coffee and tea service to enhance any table setting. Hand applied "Renaissance" border tray is 29" long with handles. 12-cup coffee pot, 10-cup tea pot and 12-cup swinging hot water kettle . . . all with insulated handles. Gold lined creamer and waste bowl. Matching sugar bowl. Heavily silverplated.

*885 S13500 7-Pc. set — Wt. 45 lbs.	\$200.00
*885/6 S9995 6-Pc. set (no kettle) — Wt. 40 lbs.	\$150.00

(D) "CHIPPENDALE" ELECTRIC TRAY. Glamorous and practical new way to keep food delicious and appetizingly warm. Footed "Chippendale" tray is 15x24½" long. Is thermostatically controlled. UL approved. Heavily silverplated.

*884 S2995 Wt. 8 lbs.	\$45.00
-----------------------	---------

(E) "SWING COVERED" FOOD WARMER. Convenient swing cover stays open for easy serving—allows use of both arms. Removable "fluted" cover. Adjustable alcohol burner keeps foods serving warm for hours. Large 3-quart capacity. "Oven-proof" liner. Heavily silverplated.

830 S3375 Wt. 12 lbs.	\$50.50
-----------------------	---------

(F) WATER PITCHER ON LEGS. Will add the "perfect" touch for your dining pleasure. Hand applied "Queen Elizabeth" border adds a touch of elegance to this pitcher. Large 2-quart capacity with ice guard. Heavily silverplated.

833 S2215 Wt. 6 lbs.	\$33.25
----------------------	---------

(G) CHAFING DISH AND TRAY. 17" diameter "Chippendale" tray on legs and 2½ quart capacity chafing dish is a perfect server for your main course. Elegant design will certainly enhance your dining table. Chafing dish has an adjustable alcohol burner to keep foods serving warm at all times and a removable walnut finished handle. Heavily silverplated for enduring beauty and long lasting service.

*8845/861 S6940 Chafing Dish and Tray — Wt. 19 lbs.	\$104.00
*8845 S4950 Chafing Dish only — Wt. 12 lbs.	\$74.25

(H) RELISH ROULETTE. A delightful way to serve relishes. 3 "fluted" crystal glass liners scalloped on top with 3 silver spoons . . . revolving on a "Windsor" border platform making serving easier. Elegant sculptured handle. 10" diameter. Heavily silverplated.

811 S865 Wt. 3 lbs.	\$13.00
---------------------	---------

Add 4% to your cost for City and State Tax on all items in this catalog.

*Shipped via Express only. Refer to Express rate chart on page 2.

Sheridan

HEAVILY SILVERPLATED



(A) 15-PC. PAUL REVERE PUNCH BOWL SET. For your gala affairs. Punch bowl has a 2-gallon capacity. Twelve gold lined cups each has 8-ounce capacity. Punch ladle is 12" long. Round tray measures 18½" in diameter. Heavily silverplated.

*870 S7495 Complete Set, 15 Pcs. — Wt. 12 lbs.	\$112.50
*871 S2695 Punch Bowl only — Wt. 4 lbs.	\$40.50
872 S280 Punch Cup — Each	\$4.25
873 S595 Punch Ladle	\$9.00
*1069 S1425 Punch Bowl Tray — Wt. 4 lbs.	\$21.50

(B) "RENAISSANCE" WELL AND TREE PLATTER. Stands on legs. An ideal serving piece. Deep well for meat juices. Hand applied "Renaissance" border. 19½" long.

886 S1875 Wt. 7 lbs.	\$28.25
----------------------	---------

(C) 15" SQUARE CHIPPENDALE SERVING TRAY. On legs. Hand applied "Rose Scroll" border. English engraved center. Heavily silverplated.

866 S1915 Wt. 6 lbs.	\$28.75
----------------------	---------

(D) 3-PC. EPERGNE. Stunning centerpiece for flowers, fruits, etc. Authentically styled "Sheffield" design. Sculptured legs. Heavily silverplated.

883 S940 Wt. 7 lbs.	\$14.00
---------------------	---------

(E) 5-PIECE COFFEE AND TEA SERVICE. For the hostess with discriminating taste. Spacious 16x25" long "Chippendale" tray with handles and legs. Graceful 12-cup coffee pot and 10-cup tea pot . . . both with insulated handles. Matching sugar bowl and gold lined creamer. All pieces are heavily silverplated.

*855 S7125 Wt. 24 lbs.	\$107.00
*854 S2550 Tray only — Wt. 10 lbs.	\$38.25

(F) "RENAISSANCE" ATTACHED GRAY BOAT ANTI TRAY. Boat is attached to tray. Hand applied "Renaissance" border. Sculptured handle, large capacity. Heavily silverplated.

888 S1575 Wt. 3 lbs.	\$23.75
----------------------	---------

(G) JACK SHEPARD WATER PITCHER. On legs. Elegantly designed water pitcher is perfect for your dining pleasure. Heavily silverplated pitcher has an ice guard. Large 2½ quart capacity.

876 S1915 Wt. 4 lbs.	\$28.75
----------------------	---------

(H) "RENAISSANCE" COVERED VEGETABLE DISH. What a delightful way to serve your vegetables. Cover can be also used as a separate server . . . Hand applied "Renaissance" border. 12¾" long. Heavily silverplated.

887 S1860 Wt. 5 lbs.	\$27.75
----------------------	---------

(J) OVAL BUFFET SERVER. With hand applied "Queen Elizabeth" border . . . measures 20" long. Heavily silverplated. Has 3-qt. oval "Pyrex" ovenproof liner.

852 S2475 Wt. 12 lbs.	\$37.25
-----------------------	---------

(K) 4-PIECE COFFEE SERVICE. On legs. Footed oval serving tray, 13x21" long has a hand applied "Renaissance" border. 12-cup capacity coffee pot, matching sugar bowl and gold lined creamer. Heavily silverplated.

*880 S5725 Wt. 18 lbs.	\$85.50
------------------------	---------

*889 S1995 Tray only — Wt. 7 lbs. . . . \$30.00

(L) "RENAISSANCE" BUTTER DISH. Designed for your "special parties" . . . perfect for your dining table. Glass lined. Holds ¼ lb. stick of butter. Hand applied "Renaissance" border. Heavily silverplated.

882 S865 Wt. 2 lbs.	\$13.00
---------------------	---------

(M) "RENAISSANCE" BREAD TRAY. Perfect for serving cookies, loaf cakes, sandwiches or relishes, too. Hand applied "Renaissance" border tray stands on beautifully sculptured legs. 12¾" long. Gleamingly handsome. Heavily silverplated.

881 S1050 Wt. 3 lbs.	\$15.75
----------------------	---------

Add 4% to your cost for City and State Tax on all items in this catalog.

*Shipped via Express only. Refer to Express rate chart on page 2.



LANCASTER ROSE

Elegant design with hand-applied borders. All items are heavily silverplated.

TRADITIONAL SILVERPLATE

BY *POOLE*
... since 1893

A WINE COOLERS

Removable aluminum liners. Can easily double as vase or planter. 11" high—Wt. 11 lbs.
420 \$4950 \$82.50
9 1/2" high—Wt. 8 lbs.
423 \$3300 \$55.00

B 14-PIECE PUNCH BOWL SET

Includes 10-quart bowl; 12 cups; beautiful 19 1/2" chased tray. 14-pc. set—Wt. 33 lbs.
*425 \$16500 \$275.00
15" Bowl—Wt. 11 lbs.
*426 \$5700 \$95.00
Cup \$10.00 ea.
19 1/2" Tray—Wt. 9 lbs.
*428 \$3600 \$60.00
Ladle (extra)—Wt. 3 lbs.
429 \$1200 \$20.00

C 4-PIECE COFFEE SERVICE

Lancaster Rose design. Set includes coffee pot, sugar, creamer, and footed tray.
4-pc. set—Wt. 18 lbs.
*4400 \$11400 \$190.00
10-cup Coffee Pot—Wt. 7 lbs.
4002 \$4650 \$77.50
Sugar—Wt. 3 lbs.
4004 \$2400 \$40.00
Creamer—Wt. 2 lbs.
*4006 \$2100 \$35.00
Footed Tray, 17 1/2" not including handles—Wt. 10 lbs.
404 \$2250 \$37.50

D CONSOLE CANDLESTICKS

Old English design. 6 1/2" high. Wt. 23 lbs.
*5015 \$1320 \$22.00 pair

E REVOLVING LAZY SUSAN

Convenient glass inserts; center lid; 19 1/2" diameter. Wt. 23 lbs.
*5027 \$5100 \$85.00

F LANCASTER ROSE PIE SERVER

Chased center. Removable 10" Pyrex pie plate. Wt. 5 lbs.
430 \$1170 \$19.50
Chippendale Pie Plate. Removable 11" Pyrex pie plate. Wt. 6 lbs.
3218 \$1440 \$24.00

G KING-SIZED BUFFET DISH

3-quart Pyrex liner. Cover can be used as separate dish. 18" long. Wt. 20 lbs.
*409 \$5400 \$90.00
PRICES SUBJECT TO CHANGE WITHOUT NOTICE.

See pages 1 and 2 for price and shipping information.
*Shipped via Express only. Refer to Express rate chart on page 2.
Add 4% to your cost for City and State Tax on all items in this catalog.



LANCASTER ROSE

This inspired pattern, expertly reproduced, dates back to the English War of the Roses. All items are heavily silverplated.

TRADITIONAL SILVERPLATE

BY *POOLE*
... since 1893

A 2-QUART PITCHER

Lancaster Rose design. Ice guard. Wt. 5 lbs.
401 \$3300 \$55.00

B CHIPPENDALE TRAYS

Footed. Designed with chased centers and applied borders.
10" dia.—Wt. 3 lbs.
3208 \$1170 \$19.50
12" dia.—Wt. 4 lbs.
3209 \$1410 \$23.50
14" dia.—Wt. 6 lbs.
3210 \$1800 \$30.00
16" dia.—Wt. 8 lbs.
3216 \$2100 \$35.00

C 5-PIECE TEA SERVICE

Coffee, tea, sugar, creamer, tray. 5-pc. set—Wt. 34 lbs.
*4005 \$19500 \$325.00
10-CUP COFFEE POT—Wt. 7 lbs.
4002 \$4650 \$77.50
8-CUP TEA POT—Wt. 6 lbs.
4003 \$4350 \$72.50
SUGAR—Wt. 3 lbs.
4004 \$2400 \$40.00
CREAMER—Wt. 2 lbs.
4006 \$2100 \$35.00
TRAY 25 1/4" excl. handles. Wt. 20 lbs.
*4007 \$6000 \$100.00
Waste
4008 \$1950 \$32.50
KETTLE—Wt. 12 lbs.
4009 \$8100 \$135.00

D OPEN BUFFET DISH

3-quart removable Pyrex baking dish, 18" long. Wt. 16 lbs.
408 \$2850 \$47.50

E BUTTER DISH

With removable glass insert. Wt. 3 lbs.
413 \$900 \$15.00

F VEGETABLE DISH

Oval shape; measures 12 1/2" long. Wt. 8 lbs.
415 \$2400 \$40.00

G BREAD TRAY

Oblong shape; 13 1/8" long. Wt. 3 lbs.
414 \$1050 \$17.50





OLD ENGLISH

Experienced craftsmen have authentically recreated the fine details of Old English design. All items are heavily silverplated.

TRADITIONAL SILVERPLATE

BY *Spode*
...since 1893

A SERVING TRAYS

Intricate chased centers, hand-applied borders, gracefully molded handles and feet. Tray sizes do not include handles.

- *5032 \$3600
23 1/4" long—Wt. 17 lbs. \$60.00
- *5041 \$2700
20 1/2" long—Wt. 13 lbs. \$45.00

B COCKTAIL TRAY. 20 1/2" long

5031 \$2250 Wt. 10 lbs. \$37.50

C FOOTED SHELL BOWLS

Graceful serving pieces with applied Old English borders.

- 5013 \$2100 16" dia.—Wt. 7 lbs \$35.00
- 5033 \$1800 13 1/2" dia.—Wt. 6 lbs. \$30.00
- 5034 \$1440 11" dia.—Wt. 4 lbs. \$24.00

D DOUBLE VEGETABLE DISH

Removable divider. Large size. 5012 \$3300
13 1/2" x 10 1/2"—Wt. 10 lbs. \$55.00

E CHAFING DISH

Hot water pan and cover enable use as 3 separate dishes. Adjustable alcohol burner; removable hardwood handle.

*5020 \$7500 Wt. 15 lbs. \$125.00

F CHIPPENDALE TRAY

Footed. 22 1/2" long, excluding handles.

*3214 \$4800 Wt. 18 lbs. \$80.00

G DOUBLE ENTREE DISH

Two covers; 21 1/2" long, excl. handles. With center well & tree.

*5036 \$5100 Wt. 15 lbs. \$85.00

H SANDWICH PLATE

Applied border. 10" diameter. 5025 \$990 Wt. 3 lbs. \$16.50

J VEGETABLE DISH

Cover doubles as a separate dish. 12 1/2" long

5001 \$2250 Wt. 5 lbs. \$37.50

K DOUBLE ENTREE DISH

Two roomy vegetable compartments with center well and tree.

5009 \$2700 Wt. 9 lbs. \$45.00

PRICES SUBJECT TO CHANGE WITHOUT NOTICE.

96 See pages 1 and 2 for price and shipping information. Add 4% to your cost for City and State Tax on all items in this catalog. *Shipped via Express only. Refer to Express rate chart on page 2.

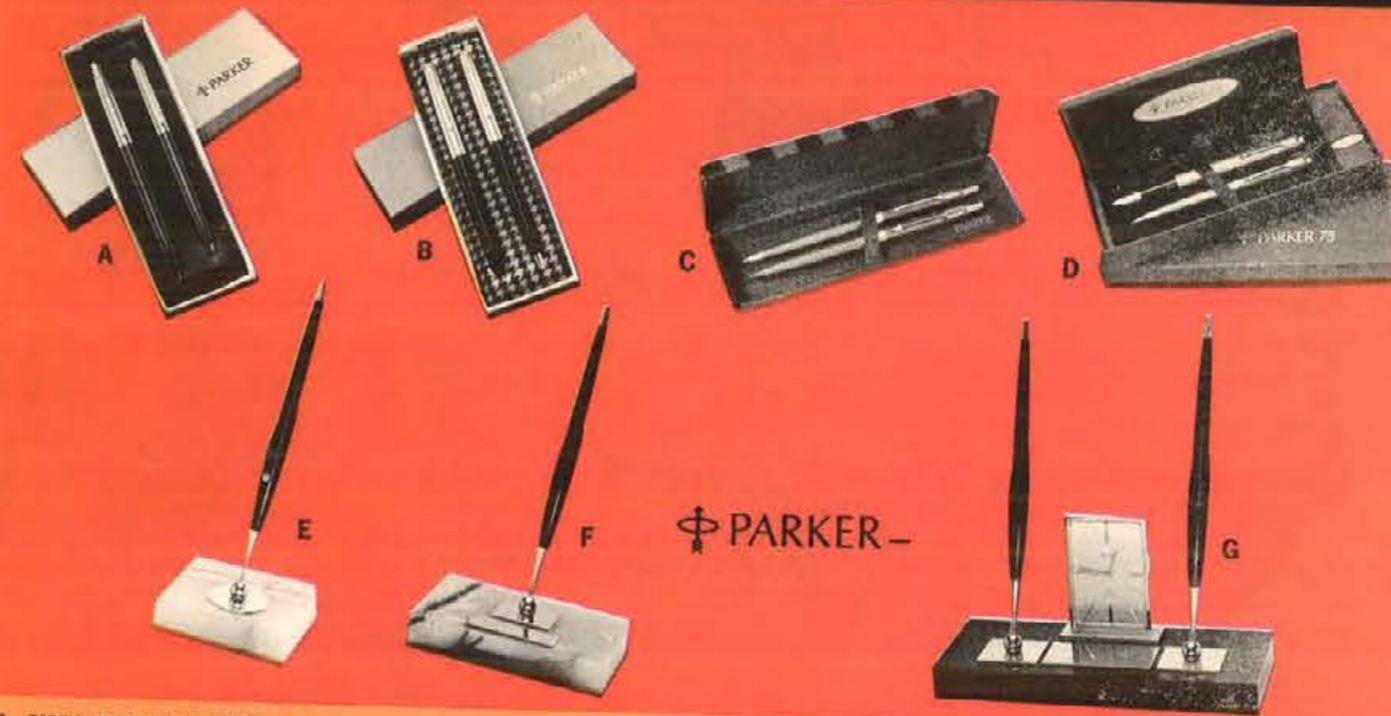

- A. PARKER SPECIAL PARTNERS SET
Available in black, red, blue or grey.
Set SPS1 S264 \$3.95
New cartridge pencil or T Ball jotter.
SPP1 S133 \$1.98
- B. PARKER "45" STANDARD SET
Lustraloy metal cap and clip, and matching pencil.
Available in black, blue or olive.
Set. SS45 S597 \$8.95
Pen only. SP45 S334 \$5.00
Matching T Ball Jotter. TB11 S197 \$2.95
- C. PARKER INTERNATIONAL CLASSIC SET
Brushed Stainless Steel cap and barrel.
Ball Pen and Pencil Set. ICS1 S667 \$10.00
Ball Pen only. ICBP1 S334 \$5.00
Same as above, but in 12K Gold Filled.

- Ball Pen and Pencil Set. ICS2 S1667 \$25.00
Ball Pen only. ICBP2 S1000 \$15.00
Classic Set, but in Sterling Silver, Grid Design.
Ball Pen and Pencil Set. ICS3 S2334 \$35.00
Ball Pen only. ICBP3 S1167 \$17.50
- D. PARKER "75" STERLING SILVER PEN AND BALL PEN SET, GRID DESIGN
Set. PS75 S3167 \$47.50
Fountain Pen only. PFP75 S2000 \$30.00
Ball Pen only. BPP75 S1167 \$17.50
Pencil to match above. PP75 S1167 \$17.50
- E. PARKER DESK SET
White Pedrara onyx. Rectangular base. 3 1/4" x 3 1/4".
With one "45" ball pen or one "45" fountain pen.
Shpg. wt. 3 lbs. 3AA S1334 \$20.00
Same as above, but with Black Jet Crystal base. With one "45" ball pen or one "45" fountain pen. 3AF S1667 \$25.00

- F. PARKER DESK SET
White Pedrara onyx. Rectangular base. 3 1/4" x 5 1/4".
Engraving plate. With one "45" ball pen or one "45" fountain pen. Shpg. wt., 4 lbs. 3AB S1667 \$25.00
Same as above, but with Black Jet Crystal base. With one "45" ball pen or one "45" fountain pen. 3AM S2000 \$30.00
- G. PARKER DESK SET
Black Jet Crystal. Rectangular base. 3 1/4" x 8 1/4". With Clock and one "51" fountain pen and one "51" ball pen. Shpg. wt., 6 lbs. 3CK/C S5734 Without clock \$86.00
3CK/C/WOC S3734 \$56.00
Same as above, but with White Pedrara onyx. 3CH/C S5400 Without clock \$81.00
3CH/C/WOC S3400 \$51.00



- A. SHEAFFER "LIFETIME" SET
14K Gold Inlaid Point. Push-button Fill converts to cartridge. Black or Burgundy.
Set. 1250S S1334 \$20.00
Pen only. 1250P S900 \$13.50
- B. SHEAFFER "777" THREESOME SET
Heavy chased 12K gold filled finish. Prestige instruments.
3-pc. set. 777S S2000 \$30.00
Pen only. 777P S1000 \$15.00
Ball point only. 777BP S520 \$7.50
Same as above, but chrome finish.
Twosome. 506S S667 \$10.00
Ball point only. 506P S334 \$5.00

- C. SHEAFFER "404C" THREESOME SET
Brushed chrome finish with gold clips. Pen, pencil and ball point.
Set. 404C S1167 \$17.50
Pen. 404CP S500 \$7.50
Pencil or Ball point. 404CBP S334 \$5.00
- D. SHEAFFER "404P" THREESOME SET
Brushed chrome caps. Blue, black, grey or burgundy barrels.
Set. 404P S860 \$12.90
Pen. 404PP S334 \$5.00
Ball point. 404BP S264 \$3.95
- E. SHEAFFER DESK SET
Rubbed Walnut base. 3 1/4" x 5". Brown Sheaffer cartridge pen. Shpg. wt., 3 lbs. WOS S834 \$12.50

- Same as above, but with one #500 Cartridge Pen and one ball point pen. WOG S1667 \$25.00
- F. SHEAFFER DESK SET
Mexican Marble base. 3 1/4" x 5". With #500 Cartridge pen. Engraving Plate. Shpg. wt., 3 lbs. M08 S1500 \$22.50
Same as above, but with Jet Crystal base. J08 S1667 \$25.00
- G. SHEAFFER DESK SET
Jet Crystal base. 5" x 10". Name plate. With one White Dot Cartridge pen and one White Dot ball point pen. Shpg. wt., 6 lbs. J15 S3335 \$50.00
Same as above, but with Mexican Onyx base. M15 S3000 \$45.00

Add 4% to your cost for City and State Tax on all items in this catalog. See pages 1 and 2 for price and shipping information.

- A. **RONSON VARAFLAME COMET PIPE LIGHTER** — Bright Chrome Plate and Black Suede Finish. 19001 S452 \$6.95
Same as above, but Gold Plated Trim. 19007 S647 \$9.95
- B. **RONSON VARAFLAME WINDLITE POCKET LIGHTER** — Suede and Bright Engraved Design. 67015 S582 \$8.95
Same as above, except Water Buffalo. 67017 S647 \$9.95
- C. **RONSON VARAFLAME PRINCESS POCKET LIGHTER** — Silver-Tone Finish, Engraved Design, Engraving plate. 29807 S907 \$13.95
- D. **RONSON VARAFLAME PETITE POCKET LIGHTER** — Gold-Tone, Bright Finish, Engraved Design. 19905 S972 \$14.95
- E. **RONSON VARAFLAME PREMIER POCKET LIGHTER** — Chrome Plate, Genuine Tooled Water Buffalo, "Smoke", Hand Stitched. 17022 S907 \$13.95
- F. **RONSON VARAFLAME WHIRLWIND POCKET LIGHTER** — Silver-Tone Engraved Design. 62101 S907 \$13.95
Same as above, but Gold-Tone. 62102 S1073 \$16.50
- G. **RONSON VARAFLAME ADONIS POCKET LIGHTER** — Bright Chrome Plate, Engine Turned, Gold Finish Emblem. 11622 S972 \$14.95
Same as above, but Gold-Tone. 11623 S1297 \$19.95
- H. **RONSON VARAFLAME LADYLITE POCKET LIGHTER** — Gold-Tone, Satin Finish, Deep Engraved Design. 63114 S1073 \$16.50
- I. **RONSON VARAFLAME VENUS TABLE LIGHTER** — Deep Engraved Design, Silver Tone Suede Finish, Chrome Plate Action. 87023 S842 \$12.95
Similar to above, but with Gold-Tone Finish. 87024 S972 \$14.95
- J. **RONSON VARAFLAME OPTIC TABLE LIGHTER** — Cut Groove Black Satin Finish, Aluminum Base. 40117 S1138 \$17.50
- K. **RONSON VARAFLAME LURALITE TABLE LIGHTER** — Gold-Tone Mosaic. 87006 S1463 \$22.50
- L. **RONSON VARAFLAME ERIC TABLE LIGHTER** — Rosewood and Satin Finish Aluminum. 40037 S1625 \$25.00
- M. **RONSON VARAFLAME WEIGHT TABLE AND DESK LIGHTER** — Rosewood and Antique Brass Finish, Gold Electroplate Filament. 40088 S1788 \$27.50



VARAFLAME **RONSON** LIGHTERS



- N. **ZIPPO BRUSH FINISH LIGHTER** — Heavily chrome-plated with satiny, soft-toned brush surface and contrasting high polish. 200 S237 \$3.95
- O. **ZIPPO LIGHTER** — Slim model, Chrome finish, Ribbon design with initial panel. 1615 S357 \$5.95
- P. **CENTURY BUTANE LIGHTER** — Chrome plated, Diamond cut design. B1200 S495 \$7.95
Same as above, but 14K gold plated. B1201 S578 \$9.50
- Q. **PINNACLE BUTANE LIGHTER** — New advanced styling, Diamond cut design. B550 S415 \$6.75
- R. **REGENCY BUTANE LIGHTER** — Chrome plated, Engine turned, Ultra slim design. B1401 S415 \$6.75
Same as above, but gold tone. B1402 S415 \$6.75

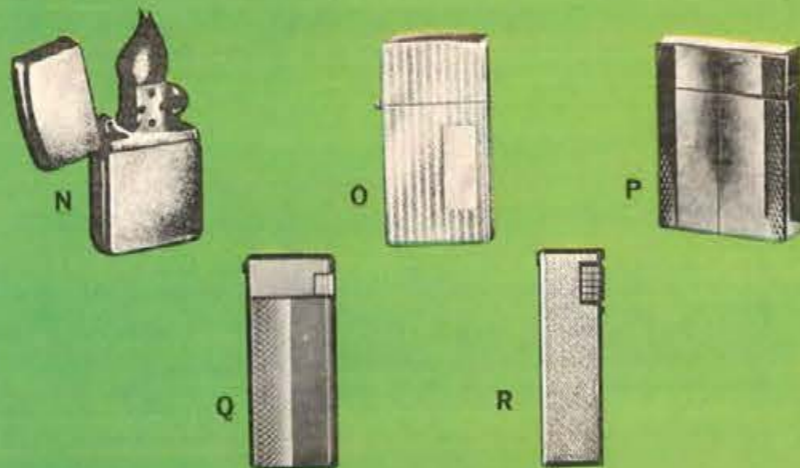

See pages 1 and 2 for price and shipping information.
Add 4% to your cost for City and State Tax on all items in this catalog.
98



NORELCO



REMINGTON



PRICES SUBJECT TO CHANGE WITHOUT NOTICE — WE GUARANTEE NOT TO BE UNDERSOLD

Electric Shavers

- A. **NORELCO TRIPLEHEADER SPEEDSHAVER 35T** — Shaves so close we dare any blade to match this Norelco. Three new Microgroove "floating-heads." Easy snap-off cleaning. Pop-up trimmer, on/off switch. Handsome metal travel wallet. Shpg. wt., 5 1/2 lbs. SC8130 S2085 — Members' Price.
- B. **NORELCO RECHARGEABLE TRIPLEHEADER 45CT** — One charge gives almost twice as many shaves as any other rechargeable. Works with or without cord. Three Microgroove "floating-heads," 18 rotary blades, pop-up trimmer, on/off switch. Deluxe metal wallet. Shpg. wt., 4 lbs. HP1302 S2888 — Members' Price.
- C. **NEW NORELCO "FLIP-TOP" SPEEDSHAVER 20** — New! Microgroove floating-heads that adjust to the contour of the face. Convenient "flip-top" cleaning, on/off switch. Handsome metal travel wallet. Shpg. wt., 3 lbs. HP1103 S1260 — Members' Price.
- D. **NORELCO BEAUTY SACHET 25LS** — Shaver with ten beauty care attachments. Head has two shaving edges: one for legs, one for underarms. Plus accessories for manicure, pedicure, callus removal; others to massage, vibrate, stimulate. On/off switch. In beautiful travel wallet. Shpg. wt., 2 lbs. HP210-1 S1425 — Members' Price.
- E. **REMINGTON 800 QUICK CHARGE CORDLESS SHAVER!** — You're never without a cordless shave — can be recharged in minutes. Works with a cord, too. Six-position dial adjusts three man-size shaving heads for close, comfortable shaves. Dial Trim position for sideburns. Clean position flips end panels open for instant cleaning. Deluxe gift case. Shpg. wt., 4 lbs. CV-800 QC S2957 — Members' Price.
- F. **REMINGTON 300 SELECTO SHAVER** — Unique dial adjusts three thin, sharp shaving heads to four shaving heights. Pop-up sideburn trimmer. Two side panels flip open for easy cleaning. Special guard combs for new shaving comfort. Extra-powerful motor. On-off switch. Deluxe gift case. Shpg. wt., 3 lbs. CV-300 S2079 — Members' Price.
- G. **REMINGTON 550 SELEKTROニック CORDLESS WORLD-WIDE SHAVER** — Six-position dial. Pop-up trim position for sideburns. Easy flip-open cleaning. Three man-sized shaving heads. Handy travel pack. Shaver stand can hang on wall or sit on any flat surface. Compact charger. Adapter plug (included) fits most foreign outlets. Shpg. wt., 3 lbs. CV-550SP S2415 — Members' Price.
- H. **REMINGTON LADY-GO-LIGHTLY SHAVER** — With built-in light. Powerful, but gentle. The only ladies' shaver with protective guard combs. Adjusts for legs and underarms. New larger shaving heads, big new motor. Convenient halo-light. On-off switch. New, exclusive Pivovar Pack. Shpg. wt., 2 lbs. 271 S1315 — Members' Price.
- I. **SUNBEAM FASTBACK SHAVER** — Great new "slant shape" design puts the dual stainless heads at a new angle for faster shaving. Six precision honed surgical steel blades. Professional barber-type trimmer for clean neat sideburns. Push button head release permits easier cleaning. Olive or white color. Handsome gift case. Shpg. wt., 2 lbs. 707 S2085 — Members' Price.
- J. **LADY SUNBEAM SHAVER** — With built-in light. Comfortable white gold finish twin heads for fast, safe and smooth feminine grooming. Push button head release for easy cleaning. On/off switch. Beautiful contoured design with jeweled meditation. White shaver in beautiful gift case; or Pink or Blue shaver in deluxe presentation case. Shpg. wt., 2 lbs. LS7B S1244 — Members' Price.
- K. **RONSON "700" MEN'S SHAVER** — Massive 36-blade stainless steel cutters and Micro-Thin screen cuts more beard per stroke. "Lexan" body and gold plated metal head. Flapper-cleans itself with push button ease. Positive on-off switch. Includes wall-rack, travel-storage case. Shpg. wt., 3 lbs. 84904 S1482 — Members' Price.
- L. **SCHICK 3-SPEED RETRACTABLE SHAVER** — Solid State with lifetime lubricated motor. World's only electric razor that lets you shift speed and adjust the head to eight cutting positions for customized shaving. Built-in headcase gives razor a built-in travel and storage case. Shpg. wt., 2 lbs. 2100 S2085 — Members' Price.

See pages 1 and 2 for price and shipping information.
Add 4% to your cost for City and State Tax on all items in this catalog.

The Power Pal (RQ-1135)
Solid State portable tape recorder • Battery operated • Capstan drive • 2 speed (1½ & 3¾ ips) • Single lever operation • 3¼" reels • Automatic Recording Level Control • Fast forward • Safety lock record button • 3" PM dynamic speaker • Remote microphone • AC adaptor optional • Complete with full and empty reels and batteries.
RQ-1135 \$2995
Wt. 8 lbs. . . . \$39.95



The Woodlawn (RQ-1215)
Capstan Drive constant speed operation • 2 speed record and playback • Operates on batteries or AC house current • 9 solid-state devices provide superb AM reception • 3" dynamic speaker • Dized recording off the radio • DX-local sensitivity switch • Safety lock record button.
• Complete with full and empty reels and batteries.
RQ-1215 \$4995
Wt. 9 lbs. . . . \$39.95



The La Scala (RS-7615)
Solid State stereo tape recorder • 3 speed capstan drive • Vertical or Horizontal operation • Two pencil type dynamic microphones • Separate bass and treble tone controls • Four speaker system—two 6" oval and two 2¾" dynamic • 4 position digital tape counter • 2 VU meters • Pause control • Sound-on-Sound • Pan-A-Trak • Automatic shut-off • Walnut cabinetry.
*RS-7615 \$1995 Wt. 40 lbs. . . . \$249.95



The Dakwood (RQ-2035)
Convenient "Pop Up" cassette • Capstan drive constant speed operation • AC/Battery operation • Speaker monitoring feature
• Continuous tone control • 3" dynamic speaker • Safety lock record button • Fast forward and rewind • Fine quality remote pencil microphone • Solid State engineering • Complete with C-60 cassette, radio cord, and batteries.
RQ-2035 \$4995
Wt. 8 lbs. . . . \$59.95



See pages 1 and 2 for price and shipping information.

The Console-Aire (RS-790S)
3-speed, 4-track Dual Capstan Drive Stereo for total sound reproduction • Superb 4-head system • Pause control • Automatic reverse and automatic shut-off • Two 7" oval speakers with side mounted baffle boards • 20 watts output • Separate tone and volume controls for each channel • Lock button prevents accidental erase.
*RS-790S \$27995 Wt. 51 lbs. . . . \$329.95



The Bandleader (RQ-501S)
Solid State portable tape recorder • Manual reverse • Plays in both directions • Single lever operation • Capstan drive • 2 speeds (1½ & 3¾ ips) • Sound monitoring system • VU/Battery level meter • "Easy-Matic" for trouble-free recordings • Tone control • 3 digit tape counter • 5" reels • Remote microphone • "Sure-Power" feature—if power should fail, batteries take over automatically.
RQ-501S \$7995
Wt. 13 lbs. . . . \$99.95



The Band-Wave (RS-760S)
Solid State stereo tape recorder • 3 speed capstan drive • Vertical or Horizontal operation • 2 pencil type microphones • Separate tone and volume controls for each channel • Two built-in 6" oval speakers • 4 position digital tape counter • 2 VU meters • Pause control • Sound-on-Sound • Pan-A-Trak • Automatic shut-off • RP-8048 stereo speakers optional.
*RS-760S \$15995 Wt. 31 lbs. . . . \$179.95



Add 4% to your cost for City and State Tax on all items in this catalog.

*Shipped via Express only. Refer to Express rate chart on page 2.

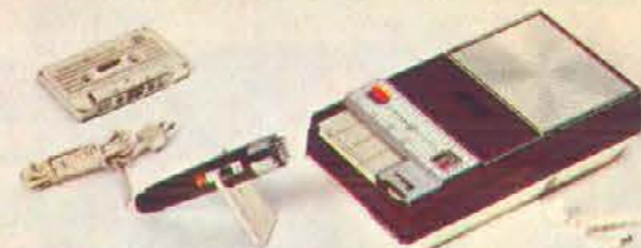

GE PORTABLE CASSETTE CARTRIDGE TAPE RECORDER. Snap in a cassette cartridge and play or record. Easy push button operation. Comes complete with carrying case, dynamic mike, mike stand, earphone and cartridge. Operates on 5 "C" size batteries (not included). 8 7/8 x 4 7/8 x 2 3/4". Sh. wt. 5 lbs.
M8300 \$5495 \$69.95



GE CASSETTE CARTRIDGE STEREO RECORD/PLAY TAPE SYSTEM. This stereo unit records, plays and stores convenient cassette cartridges. Matched 6x9" speakers give you rich vibrant sound. Compact and easy to operate. Walnut finished hardwood cabinet. AC only. Sh. wt. 33 lbs.
M8340 \$16995 \$199.95



WOLLENSAK

A. WOLLENSAK TAPE RECORDER — MODEL 5800
Modular construction, rich walnut cabinetry, trimmed with burnished aluminum. Hang this magnificent Wollensak on a wall, stack it, or arrange it on a bookshelf. Optional tuner lets you play or, at a touch of a button, simultaneously record from any AM, FM or FM Stereo broadcast. Solid state. Four track stereo — three speeds, 1½, 3¾ and 7½ ips. Frequency response — 40 — 17,000 at 7½ ips. Signal to noise ratio — greater than 48 db at 7½ ips. 5 watts peak per channel. Two speakers — 6" x 9" elliptical — 3" tweeter with crossover network. Power activated push button controls. Two vu-meters. External circuit breaker. Self-contained reel locks. Pause control. Four digit counter. Automatic shut off. Self-adjusting braking system. Automatic tape lifters. Automatic head demagnetization. Stereo headphone jack. Microphone, two speaker cables, wall mounting hardware, one 7" reel of tape, take-up reel included. Each section is 21" wide, 11" high, 9" deep. Shpg. wt., 60 lbs.
*5800 Member's Price on Request

B. WOLLENSAK TAPE RECORDER — MODEL 5740
Solid state. 4 track stereo record and playback. A/C powered. 3 speeds — 1½, 3¾ and 7½ ips. Frequency response — 40-17,000 cps at 7½ ips. 5 watt peak output per channel. Detachable wing speakers. FM multiplex ready. Accepts tuner for recording or playing. Self-adjusting braking system. Automatic tape lifters. Automatic head demagnetization. Stereo headphone jack in front panel. Individual tone volume controls. 2 vu-meters. 4 digit counter. Pause control. Automatic shut-off at end of tape. Vinyl covered cabinet and speakers. Dynamic mike, 2 speaker cables, 7" reel of tape and .7" take-up reel included. Shpg. wt., 45 lbs.
*5740 Member's Price on Request

C. WOLLENSAK TAPE RECORDER — MODEL 3500
AC-DC portable recorder operates on flashlight batteries (6-D cells) or household current. Records up to 6 hours on 5" reel of tape. Automatic recording level. Vu-meter for recording level and battery conditions. Separate volume and tone control. Push to reset counter. Constant speed capstan drive. Electric speed change switch. Auxiliary input and output jacks. High efficiency speaker. Remote control dynamic microphone, earphone, patch cord, accessory pouch, blank tape and take-up reel included. Shpg. wt., 14 lbs.
3500 Member's Price on Request

D. WOLLENSAK CASSETTE RECORDER — MODEL 4000
Solid state — V.U. meter for record level and battery life indication . . . Pushbutton operation. Constant speed capstan drive. Accepts AC adaptor/battery charger. Auxiliary input and output jacks. Recorder comes with dynamic microphone with remote stop/start switch, carrying strap, earphone, and blank tape cassette. (Batteries not included). Shpg. wt., 10 lbs.
4000 Member's Price on Request

WOLLENSAK AM/FM STEREO TUNER — MODEL 5810
Pictured with Model 5800 Recorder in matching cabinet. Specifications — IHFM sensitivity: 10 microvolts — tuning range: 88 to 108MC — antenna input: 300 ohms balanced — harmonic distortion: 0.5% at 30% modulation — frequency response (stereo): 40-12,000 Hz. — Hum and noise: 50 db below 1 volt output — load impedance: 47K to 500K ohms — audio recovery: 0.8v at 100% modulation. Shpg. wt., 25 lbs.
*5810 Member's Price on Request

*Shipped via Express only. Refer to Express rate chart on page 2.

See pages 1 and 2 for price and shipping information.

Add 4% to your cost for City and State Tax on all items in this catalog.

NORELCO CARRY-CORDER — MODEL 150
Cassette Record / Playback portable. Plays/records up to 2 hours. 80-10,000 Hz. External speaker outlet. Comes with remote control microphone, carrying case, patch cord, C60 cassette. Accepts A/C adapter. 7 7/8" x 4 1/2" x 2 1/4". Shpg. wt., 10 lbs.
150 \$5650



KODAK INSTAMATIC Movie Cameras

- use drop-in super 8 film cartridge.
- provide built-in filter . . . use same film indoors and outdoors.
- have battery-driven film advance—no winding.



No. D20R KODAK INSTAMATIC M20 Movie Outfit

- 2¼-to-1 power zoom
- Fast f/1.9 lens

Compact, lightweight movie camera with finger-tip power zoom (13mm to 28mm) for close-ups and wide-view shots, CdS exposure control, extra-fast power zoom lens, and parallax-free reflex viewing. "M20" has detachable pistol grip, low-light-level viewfinder signal. Complete outfit with camera, super 8 color film, batteries, wrist strap.

1215 Wt. 5 lbs. Member's Price on Request



No. D14R KODAK INSTAMATIC M14 Movie Outfit

- Automatic CdS electric eye
- No settings to make

"M14" camera with f/2.7 lens has all the basic fine benefits of the "M12." Plus a CdS electric eye controls exposure automatically—no lens settings to make. Viewfinder signal shows when to use movie light. Complete outfit with camera, super 8 color film, batteries, wrist strap, instructions.

1212 Wt. 4 lbs. Member's Price on Request



No. D18R KODAK INSTAMATIC M18 Movie Outfit

- Zoom lens
- Electric eye
- Pistol grip

"M18" camera combines f/2.7 zoom lens with exceptional compactness. Smooth finger-tip zooming (13 to 28mm) lets you add variety to your movies by making zoom close-ups. Bright viewfinder shows you what zoom lens records. Detachable pistol grip with trigger release and wrist strap supplied. In complete outfit.

1214 Wt. 5 lbs. Member's Price on Request

No. D16R KODAK INSTAMATIC M16 Movie Outfit (not shown)

- Extra-fast f/1.8 lens, CdS electric eye
- "M16" camera has all the benefits of the "M14" — plus a faster lens that lets you take your movies under less favorable light conditions. In complete outfit.

1213 Wt. 5 lbs. Member's Price on Request

BRIGHT, SHARP SCREEN PICTURES

Automatic film threading onto take-up reel

- Sprocketless, easy-on-the-fly projection.
- Lifetime lubrication—easy maintenance.

for showing super 8 and regular 8mm movies



No. D65A KODAK INSTAMATIC M65A Movie Projector

- Lowest-priced dual projector
- Built-in preview screen

Kodak's lowest priced projector for both super 8 and regular 8mm films. "M65" puts on completely automatic shows from start to finish: threads, projects, and re-winds automatically. Flip a single switch to show 8mm or super 8 films. 200-foot reel capacity. Built-in case with handy preview screen in cover. With 22mm f/1.5 projection lens.

2619 Wt. 15 lbs. Member's Price on Request



No. D67 KODAK INSTAMATIC M67 Movie Projector

- Three projection speeds
- 400-foot reel capacity

This dual format projector gives you three ways to enjoy your movies: forward, reverse, and "still" for long looks at single frames. You get nearly 30 minutes of uninterrupted showings with 400-foot reel capacity. Snap-on cover and projector attractively styled in textured black with wood-grain vinyl panels. With 22mm f/1.5 lens.

2602 Wt. 18 lbs. Member's Price on Request



No. D85 KODAK INSTAMATIC M85 Movie Projector

- Flip-top cover, three projection speeds, 400-foot reel capacity —at moderate cost.

"M85" projector features Kodak's streamlined design and flip-top cover that swings up, positioning spindles for loading 400-foot reels. Automatic threading. Bright screenings in forward and reverse (18 frames per second), plus "still" projection. Converts to show super 8 or regular 8mm films in seconds. When folded, "M85" is self-cased and compact for easy carrying, easy storing. With f/1.5 lens.

2506 Wt. 20 lbs. Member's Price on Request



No. D80A KODAK INSTAMATIC D80A Movie Projector

- Seven projection speeds for super 8 and 8mm films
- Streamlined, flip-top design

Choice of projection speeds you add interest and pace to your movies. You can project normal (18 fps), extra fast (54 fps), extra slow (6 fps)—both forward and reverse — and at the brilliance. Also "still" projected 400-foot reel capacity. Lens saver switch. Self-cased, flip opens to position reel spindles automatically. With f/1.5 lens.

P802 with F/1.5 Zoom Lens
2614 Wt. 20 lbs. Member's Price on Request

Kodak

KODAK INSTAMATIC still cameras . . . in color outfits

- use drop-in 126 film cartridge
- accept pop-on flashcube
- take color and black-and-white snaps, color slides



No. A124R KODAK INSTAMATIC 124 Color Outfit

- Lowest priced
- Aim-and-shoot convenience

No settings to make with "124" camera. Takes sharp pictures from 4 feet to infinity. Pop on a flashcube—and you're ready to shoot four flash pictures without changing bulbs. PX-825 batteries can be inserted only the right way. Complete outfit with camera, wrist strap, flashcube, two batteries, KODACOLOR-X Film.

1411 Wt. 3 lbs. Member's Price on Request



No. A134R KODAK INSTAMATIC 134 Color Outfit

- Automatic electric eye
- Signal warning for "insufficient light"

"134" camera gives you all the benefits of "124"—plus a CdS electric-eye exposure control for outdoor shooting . . . helps you get a good shot every shot. Illuminated viewfinder signal tells when flash should be used. Shutter speed of 1/50 second for daylight and flash picture-taking. Complete outfit with camera, wrist strap, flashcube, two batteries, KODACOLOR-X Film for 12 color snaps.

1413 Wt. 3 lbs. Member's Price on Request



No. A174R KODAK INSTAMATIC 174 Color Outfit

- Automatic film advance
- Automatic flashcube rotation

Here's a camera with the same quick aim-and-shoot convenience as the "124" plus the spring motor that automatically advances the film and flashcube after each shot. One winding lets you snap 12 pictures—you're always ready for the next picture opportunity. Two shutter speeds: 1/90 second for daylight, 1/40 second for flash (with flashcube inserted). Complete outfit with camera, wrist strap, flashcube, two batteries, KODACOLOR-X Film.

1412 Wt. 3 lbs. Member's Price on Request

with every **KODAK INSTAMATIC** still camera you just . . .



No. A314R KODAK INSTAMATIC 314 Color Outfit

- Automatic electric eye
- Takes close-up pictures

"314" camera gives you picture-taking versatility—at modest cost. Aim and shoot for general pictures beyond 6 ft.; or, with one easy setting, shoot excellent close-ups (2 to 6 ft.). "Close-up" setting returns—automatically—to universal setting after your shot. Electric eye (CdS) sets your daylight exposures. Shutter speed is also adjusted where necessary. Automatic flash exposure control. Complete outfit with camera, wrist strap, flashcube, two batteries, KODACOLOR-X Film.

1414 Wt. 3 lbs. Member's Price on Request



No. A414R KODAK INSTAMATIC 414 Color Outfit

- Automatic electric eye
- Takes close-up pictures
- Automatic film advance

Here's an automatic camera for easy, sure, enjoyable picture-taking. Automatic electric eye (CdS), automatic flash exposure control, automatic film advance by spring motor — plus two-position focusing of "314" for general and close-up pictures. "Close-up" setting returns—automatically—to universal setting after your shot. Daylight shutter speed (1/90 second) reduces automatically to 1/45 second when needed for proper exposure. Complete outfit with camera, wrist strap, flashcube, two batteries, KODACOLOR-X Film.

1415 Wt. 4 lbs. Member's Price on Request



No. A814 KODAK INSTAMATIC 814 Camera

- Fast, f/2.8 KODAK EKTAR LENS
- Automatic electric eye, automatic flash control, rangefinder

"814" is most completely automatic Kodak camera you can buy. Has all the fine benefits of other INSTAMATIC still cameras—plus superb 4-element KODAK EKTAR Lens, precise rangefinder focusing, shutter speeds up to 1/250 second, and motorized film advance with unique pull-tape wind. Battery checker informs you if batteries are in camera, and delivering adequate voltage. Unique "Use Flash" and "Flash Ready" viewfinder signals.

1403 Wt. 4 lbs. Member's Price on Request

No. A714 KODAK INSTAMATIC 714 Camera

- Zone focusing, single-stroke film advance

"714" is precision automatic companion model to "814" . . . but offers rapid zone focusing with symbols for "Close-up," "Group," and "Scene," in the viewfinder, and rapid lever film advance.

Kodak

KODAK INSTAMATIC "S"

Cameras...in complete outfits

**SLIM
SMART
COMPACT**



No. AS-10R KODAK INSTAMATIC S-10 Color Outfit

- Budget-priced
 - No lens settings... just aim and shoot!
- Slim-line "S-10" camera loads instantly. Lens front retracts for exceptional compactness. Slips readily into pocket or purse. Complete outfit with camera, wrist strap, flashcube, two batteries, KODACOLOR-X Film for 12 color snaps.

1400 Wt. 3 lbs. Member's Price on Request



No. AS-20R KODAK INSTAMATIC S-20 Color Outfit

- Automatic electric eye
- Fast $f/5.6$ lens

"S-20" camera is high style, compact companion to "S-10." Gives you CdS-type electric-eye exposure control for sharp pictures, automatic flash exposure setting, and viewfinder signal to tell you when flash is needed. Plus sharp $f/5.6$ color-corrected lens. Retracting lens front. Complete outfit with camera, wrist strap, flashcube, two batteries, KODACOLOR-X Film for 12 color snaps.

1401 Wt. 3 lbs. Member's Price on Request

KODAK FIELD CASES

for INSTAMATIC CAMERAS



No. G71C KODAK INSTAMATIC Field Case, Model F (for INSTAMATIC 714 and 814 Cameras). 1608 \$795

No. G76C KODAK INSTAMATIC Pouch Case, Model H (for INSTAMATIC S-10 and S-20 Cameras). 1614 \$556

For movie cameras

No. D141C KODAK INSTAMATIC Movie Field Case, Model A (for INSTAMATIC M12, M14, and M16 Movie Cameras). 1598 \$475

No. D148C KODAK INSTAMATIC M18/M20 Case. 1597 \$1035

WE OFFER KODAK QUALITY FILM, ACCESSORIES, AND FILM PROCESSING

KODAK CAROUSEL Projectors

- dependable gravity feed—slides won't jam!
- wide choice of lenses, including zoom!



"Instant editing" . . . lift out any slide, any time.



Spillproof trays . . . change trays easily.



No. B615 KODAK CAROUSEL 600 Projector (w/5-inch $f/3.5$ lens)

- Push-button control!
- Designed for the customer who wants CAROUSEL Slide Tray convenience and CAROUSEL Projector reliability at a budget price. Easy push-button slide advance, 500-watt DEK lamp, 10-ft. power cord.

2731 Wt. 15 lbs. Member's Price on Request

No. B655 KODAK CAROUSEL 650 Projector (w/5-inch $f/3.5$ lens) (not shown)

- Remote control . . . Same features as the "600" plus a choice of forward or reverse projection—either by 12-ft. remote control cord or by two buttons at the projector.

No. 581 KODAK CAROUSEL Slide Tray. (fits all models)

2493 Member's Price on Request



No. B755 KODAK CAROUSEL 750 Projector (w/5-inch $f/3.5$ lens) (not shown)

- Remote control . . . and remote focus!
- Has "650" benefits—plus two ways of focusing: by remote control cord or at the projector. Four-position switch with "Hi-Lo" brightness control for longer lamp life.

No. B584C KODAK CAROUSEL Projector Case, Model B. (fits all models)

2745 Wt. 3 lbs. Member's Price on Request

No. B815Q KODAK CAROUSEL 800 Projector (w/5-inch $f/2.8$ lens) (not shown)

- Automatic slide change

Fully automatic model with all the conveniences of the "750" plus automatic projection of slides at 5-, 8-, or 15-second intervals. Focus, advance, or reverse slides with 12-ft. remote-control cord. Hi-Lo lamp-saver switch, 10-ft. power cord and tungsten-halogen (quartz) lamp for longer lamp life.

2737 Wt. 18 lbs. Member's Price on Request

No. B850QZ KODAK CAROUSEL 850 Projector (w/4 to 6-inch Zoom lens)

- Automatic focus control keeps slides sharp!
- Automatic slide advance!
- Remote control!

Kodak's finest slide projector. Focuses your slides automatically after the first slide. Offers three different ways of changing slides: by push button at the projector, by remote-control cord, and automatically . . . at 5-, 8-, and 15-second intervals. Tungsten-halogen (quartz) lamp for longer life. Less than

2735 Wt. 18 lbs. Member's Price on Request

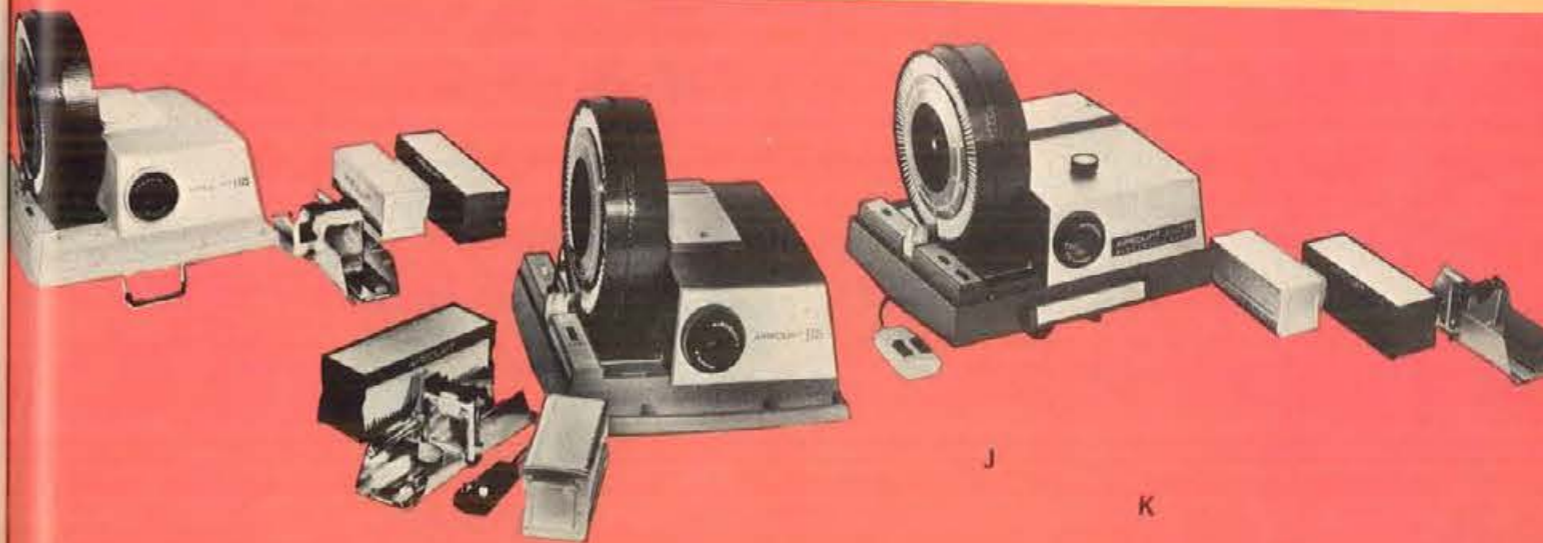

A. MINOX B CAMERA

Most fabulous miniature camera in the world. Built-in light meter coupled with shutter. Easy to use; just aim camera at subject, set light meter and shoot. Shutter speeds 1 second to $1/1000$ th second. Focus from 8" to infinity. Takes up to 50 pictures on a roll of film. Complete with leather case. Shpg. wt., 2 lbs.

1485 Member's Price on Request

B. MINOLTA AUTOPAK 500 CAMERA

The amazing new automatic camera for daylight and flash—leave a flash cube on the Autopak 500 at all times—it fires only if there is not enough light for normal picture taking. "Use flash" signal in viewfinder if flash is needed (cube not on camera). Instant loading drop-in 126 film cartridges, for slides and snapshots. Focusing $F/2.8$ Rokkor lens. With wrist strap. Shpg. wt., 4 lbs.

1476 Member's Price on Request

C. MINOLTA AL-F CAMERA WITH CASE

New, smaller 35mm camera with coupled rangefinder. Contrast light compensator (electric eye) system with cds cell. Shutter speed $1/30$ th to $1/500$ th sec. and easy-flash system (set guide number and flash index mark)—focus and shoot. Easy loading multi-shot take-up spool. Rapid single stroke film wind lever. Shpg. wt., 4 lbs.

1477 Member's Price on Request

D. MINOLTA HIMATIC 9 CAMERA

35mm rangefinder camera, 3-way exposure operation provides fully automatic, semi-automatic or fully manual control. CLC metering system. Brilliant 6 element Rokkor $F/1.7$ lens. Shutter speeds from 1 sec. to $1/500$ th second. Tinted bright rangefinder. Parallax correcting viewfinder. Exposure scale and warning signal and battery checker in viewfinder. Built-in self-timer. M-X flash sync. Complete with leather carrying case. Shpg. wt., 6 lbs.

1478 Member's Price on Request

E. YASHICA LYNX 5000E CAMERA WITH CASE

New 35mm camera with electronic exposure computer incorporating an integrated circuit (IC) and transistors. Indicator light in viewfinder provides the greatest of ease and accuracy in correct exposure setting. Fast $F/1.8$ Yashinon lens in $1/1000$ th sec. shutter. Coupled rangefinder and bright line finder. Single stroke lever wind and multi-slot take-up spool for easy loading. Shpg. wt., 5 lbs.

1464 Member's Price on Request

F. YASHICA TL CAMERA WITH CASE

35mm single lens reflex camera with metering system behind the lens registering only the area covered by the lens. $F/2$, automatic Yashinon lens. $1/500$ th sec. shutter plus bulb. Delayed action timer. Hot shoe or PC synchronization. Single stroke lever wind and multi-slot take-up spool. Takes screwmount wide angle or telephoto lenses. Shpg. wt., 6 lbs.

1468 Member's Price on Request

G. MIRANDA SENSOMAT CAMERA WITH CASE

New 35mm single lens reflex camera. Fast $F/1.8$ automatic lens. Through the lens viewing and focusing plus metering system (cds cell located on mirror) gives narrow angle reading. Pre-view button on camera body also functions as meter switch as well as locking the diaphragm down for the meter reading. Shutter speeds from 1 to $1/1000$ th second and bulb. FP and X synchronization. Front and top shutter release. Interchangeable finder prism. Rapid wind lever—automatic counter. Shpg. wt., 6 lbs.

1449 Member's Price on Request

H. MIRANDA SENSOREX CAMERA WITH CASE

35mm single lens reflex camera. Fast $F/1.9$ automatic lens. Thru the lens focusing with interchangeable focusing glass. ASA index 25 to 1600 set on shutter dial. Incorporates a unique behind the lens exposure measuring system. Measure light with lens wide open so as not to interfere with



MINOLTA



MIRANDA

viewing and focusing, not only with lenses made for this camera, but also with pre-set lenses. Exact readings of both highlight and shadow areas can be made. Needle-to-index system visible in viewfinder. Removable pentaprism. Focal plane shutter with speeds from 1 second to $1/1000$ th second. Built-in self-timer. 150" lever film advance. Carrying case included. Shpg. wt., 6 lbs.

1457 Member's Price on Request

I. AIREQUIPT PROJECTOR—MODEL 125

Semi-automatic 500 watt projector. Features jam-proof Airequipt Changer. 4" 3 element anastigmatic color-corrected lens. Efficient blower cooling system. Panel focus control. 3-way on-off switch. Elevation control. Self-enclosed with cover and carrying handle. Complete with one metal magazine. Shpg. wt., 9 lbs.

125 Member's Price on Request

J. AIREQUIPT PROJECTOR—MODEL 135

Fully remote controlled 500 watt projector. Forward/reverse and micro-focus. Features jam-proof Airequipt Changer. Brilliant 4" 3 element anastigmatic color-corrected lens. Extremely efficient blower cooling system. 3-way on-off switch. Elevation control. Panel focus control. Self-enclosed with cover and carrying handle. Complete with one metal magazine. Shpg. wt., 9 lbs.

135 Member's Price on Request

K. AIREQUIPT PROJECTOR—MODEL 350/EF

Features electronic focusing that automatically focuses each slide within $1/40$ th of a second. 500 watt Luminae Quartz Iodine lamp. Remote controlled forward/reverse and microfocusing. Brilliant 4" $F/3.5$ color corrected lens. Slide pre-heat to eliminate "popping". Thumb control elevation and leveling leg. Patented safety overhead cut-off. New condensing optics. Whisper quiet cooling. 3-way switch controls blower and lamp individually. Self-enclosed case with lens cover and carrying handle. Shpg. wt., 12 lbs.

350/EF Member's Price on Request

See pages 1 and 2 for price and shipping information. Add 4% to your cost for City and State Tax on all items in this catalog.

Bell & Howell super 8 movie cameras & projectors



- Electric Film drive
- Fingertip zoom lens
- Automatic filter setting
- Focusing eyepiece

BELL & HOWELL AUTOLOAD® SUPER 8 MOVIE CAMERA. Makes movie making easier than ever! Just drop in the cartridge and you're ready for action. Sets film speed and filters automatically. Fast f/1.9 lens zooms from 11mm to 35mm at the touch of a lever. Optronic Eye assures perfect exposures every time. Reflex viewing lets you see what's being recorded on film. Automatic ASA setting from 25 to 100. Shpg. Wt. 4 lbs.

4306 ... Member's Price on Request



- Automatic threading
- Sharp f/1.6 lens
- Reverse control
- Die cast construction

BELL & HOWELL AUTOLOAD® SUPER 8 MOVIE PROJECTOR. Enjoy bigger, brighter Super 8 movies with this compact autoload projector. Easy to set up and operate... threads automatically. Reverse control lets you back up to review a scene. Sharp f/1.6 lens projects clear, undistorted pictures. Still Picture control for stop action. Rapid rewind. Complete with framer and tilt controls, single frame advance, film cutter and ratchet sprockets. Autoload 400' reel included. Shpg. Wt. 16 lbs.

*346 ... Member's Price on Request



- Fast cartridge loading
- Fingertip slow motion
- Full focusing lens
- Reflex viewing

BELL & HOWELL AUTOLOAD® SUPER 8 MOVIE CAMERA. Advanced styling with wood grain trim, plus automatic features that make picture-taking a cinch! Drop-in cartridge loading with Super 8 film. Optronic Eye for perfect exposures every time. Fast 11mm to 35mm f/1.9 lens with treadle zoom control. Electric film drive with Lock-Run control. Built-in battery tester. Footage counter and focus reminder in viewfinder. Protective lens cover. Fingertip slow motion. Wt. 4 lbs.

4406 ... Member's Price on Request



- Shows Super 8, Reg. 8
- Threads automatically
- Format selector lever
- Reverse control

BELL & HOWELL AUTOLOAD® SUPER 8/REGULAR 8 MOVIE PROJECTOR. Enjoy all your 8mm movies—Super 8 or Regular 8—just by moving a lever. Threads itself automatically from reel to reel. Sharp f/1.6 lens. Reverse control lets you back up to any point in the film for review. Still picture control for stop action. Rapid rewind. Dial focusing. Framing dial. Tilt control. Folding gear driven arms. Cord storage compartment. Autoload 400' reel. Wt. 18 lbs.

*456 ... Member's Price on Request



- Automatic threading
- Filmovara zoom lens
- Die cast construction
- Built-in cord storage



Automatic threading

BELL & HOWELL AUTOLOAD® SUPER 8 MOVIE PROJECTOR. Lightweight and quiet running. Sets up in a few minutes. Threads itself automatically from reel to reel. F/1.6 Filmovara Zoom lens changes picture size without moving projector. Reverse control lets you back up to any point in the film. Still picture for stop action. Rapid rewind. Cord storage compartment built into case. Autoload 400' reel. 18 lbs.

*3572 ... Member's Price on Request



- Shows Super 8, Reg. 8 film
- Automatic threading
- Fingertip slow-motion
- Filmovara zoom lens

BELL & HOWELL AUTOLOAD® SUPER 8/REGULAR 8 MOVIE PROJECTOR. Projects both Super 8 and Regular 8 film for the biggest, brightest home movies you've ever seen. Threads itself automatically from reel to reel. Brilliant f/1.2 19mm to 32mm Filmovara zoom lens. Fingertip slow motion and variable speed control. Reverse control lets you back up to any point in the film. Still picture projection safely stops picture for a closer, longer look. Rapid rewind. Framing dial and tilt control. Shpg. Wt. 19 lbs.

*466Z ... Member's Price on Request



A. BAUER MODEL C-2M CAMERA
Super 8 drop in cartridge loading. 50 foot continuous run, battery operated drive motor (4 penlight batteries — not included). Thru the lens viewing and focusing. F/1.8 (8-40mm) Schneider Varigon zoom lens (zoom ratio 5 to 1) with power zoom control. Automatic exposure system with cds cell behind the lens. Also manual control, with indicator in viewfinder. Three speeds — 12, 18 and 24 fps — plus single frame and fade control. Built-in filter and permanent hand grip. Rubber eye piece and sun shade included. Shpg. wt., 6 lbs. 1231 ... Member's Price on Request

B. BAUER C-1M CAMERA
Super 8 drop in cartridge loading. 50 foot continuous run, battery operated drive motor (4 penlight batteries — not included). Speeds — 18 and 24 fps, plus single frame. Thru the lens viewing and focusing. F/1.8 (9-36mm) Bauer Vario zoom lens, with power zoom control. Automatic exposure system with cds cell behind lens. Indicator in viewfinder for meter and battery condition. Slot in top of camera for top mount light. Built-in filter. Permanent mounted hand grip. Rubber eyepiece and sun shade included. Shpg. wt., 6 lbs. 1232 ... Member's Price on Request

C. BAUER MODEL C-3 CAMERA
Drop in cartridge loading. 50 foot continuous run, battery operated motor (3 penlight batteries — not included). Thru the lens viewing and focusing. F/1.08 (10.5-32mm) Bauer Vario zoom lens with automatic exposure control behind the lens. Exposure indicator in viewfinder. Conversion filter built in and automatically controlled by top mount movie light. Permanent hand grip. Shpg. wt., 4 lbs. 1230 ... Member's Price on Request

A. RADIANT PROJECTION SCREENS
Hy-flect, glass beaded fabric Economy screen, 40" x 40" Pioneer. Shpg. wt., 12 lbs. *2800 \$795
Silver Lenticular fabric, 40" x 40" Super Champion II. Shpg. wt., 15 lbs. *2803 \$1895
50" x 50" Super Champion II. Shpg. wt., 20 lbs. *2804 \$2595

C. SMITH VICTOR PROJECTOR TABLE — MODEL T2A
Large walnut grained vinyl top. Built-in slide projector. Room light switch. Projector outlet, plus accessory outlet. Two section legs for compact storage and carrying. Shpg. wt., 16 lbs. 3102 \$1495

D. SYLVANIA SQ-8 MOVIE LIGHT
New top mount movie light will fit any super 8 camera. 650 watt (D.V.V.) lamp. Off-on switch on back of light. 10 foot A/C cord. Shpg. wt., 4 lbs. 2479 \$1195

E. BAIA DUAL 8 MOTORIZED EDITOR
Dual motors and transistorized circuitry give positive, consistent control at all speeds from frame by frame slow motion to high speed viewing and rewinding. Hand control for both motors, forward and reverse. Big Bright 3" x 4" picture. Splicer included. Shpg. wt., 8 lbs. 1811 \$2995

F. PRO BAG — MODEL SUI0
This pro bag is constructed of the finest top grain cowhide. It features an adjustable compartment, and may be carried by hand thru use of its double hand straps or carried over the shoulder. Bag size: 11 1/4" x 7" x 4 1/4". Specify Black or Brown. Shpg. wt., 2 lbs. SUI0 \$1795

G. BAIA DUAL SPLICER
Compatible — standard 8 and super 8 films. S-cut for strong permanent splices with new transparent mylar tape. Packet of tape included. Shpg. wt., 2 lbs. 2870 \$239

H. REEL AND CAN
Automatic threading of film. High quality steel. Please specify for super 8 or 8mm film. Shpg. wt., 2 lbs.
Super 8 or 8mm — 200' reel and can. 2779 \$49
Super 8 or 8mm — 400' reel and can. 2778 \$79

B. SOLIGOR CHANNELOCK TRIPOD
Heavy duty, yet lightweight. Three-section sliding channel legs with large knurled knobs for instant, secure locking. Two way pan head permits vertical or horizontal camera mounting. Crank operated elevating center column. 53 1/4" fully extended — 21 1/4" closed. Shpg. wt., 7 lbs. 3006 \$1995

*Shipped via Express only. Refer to Express rate chart on page 2. See pages 1 and 2 for price and shipping information. Add 4% to your cost for City and State Tax on all items in this catalog.

HOUSTON JEWELRY & DISTRIBUTING CO., HOUSTON, TEXAS

POLAROID

- A. POLAROID LAND CAMERA — THE BIG SWINGER**
Loads instantly with a drop-in black and white film pack. Action shots, close-ups, built-in flash. Full 3 1/4" x 4 1/4" size pictures. Shpg. wt., 3 lbs. 1448 Member's Price on Request
- B. POLAROID CARRYING CASE**
Compartment case. Holds Polaroid camera, 2 packs of film, 1 carton of flash bulbs, flash attachment and timers. Shpg. wt., 4 lbs. 1624 Member's Price on Request
- C. POLAROID LAND CAMERA — MODEL 250**
Color Pack Camera. Fully automatic electronic eye in a transistorized electronic shutter. Automatic exposure control from bright sunlight to long time exposures as well as flash. Eight large 3 1/4" x 4 1/4" pictures. Pack loading film — insert in back of camera — no threading. New Zeiss Ikon rangefinder. Projected frame viewfinder corrects for parallax and field size. Full line of accessories available for portraits, close-ups, etc. Complete with front cover and flash unit. Shpg. wt., 5 lbs. 1444 Member's Price on Request
- D. POLAROID LAND CAMERA — MODEL 220**
New Color Pack Camera. Fully automatic eye sets exposure for both daylight and flash. Coupled super-imposed image rangefinder for sharper pictures. Pack loading film in both color and black and white. Eight large 3 1/4" x 4 1/4" pictures per pack. Snap on front cover included. Shpg. wt., 5 lbs. 1442 Member's Price on Request
- E. POLAROID LAND CAMERA — MODEL 210**
New low-priced Color Pack Camera. Fully automatic eye sets exposure for both daylight and flash. Pack loading film in both color and black and white. Eight large 3 1/4" x 4 1/4" pictures per pack. Snap on front cover included. Shpg. wt., 5 lbs. 1441 Member's Price on Request

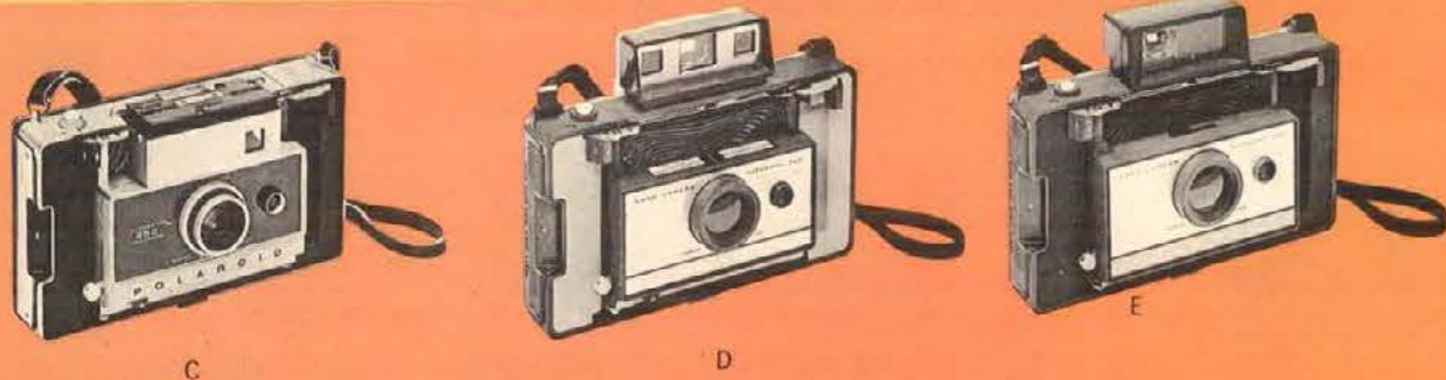

- F. SUNSET TR-100 ELECTRONIC FLASH**
Excellent light for color or black and white photography. Operates on four penlight batteries (not included) or plug-in AC current (cord included). Can be mounted vertically or horizontally on top of camera. Built-in ready light and flash calculator. Shpg. wt., 3 lbs. 2217 \$1695 \$24.95

- G. BAUER E160 ELECTRONIC FLASH**
Hardly larger than a pack of cigarettes and weighs about 8 ozs. Fully transistorized, producing 1250 BCPS light output (guide number 45 with Kodachrome II). Up to 45 flashes per charge from rechargeable nickel cadmium battery. 8-10 second recycle time on full charge. Hot shoe and PC sync cord. Shpg. wt., 3 lbs. 2209 \$4795 \$59.95

- H. FOLDING FLASH GUN**
BC type — tilt head for bounce flash. PC cord (attached) fits most cameras. Attaches to accessory shoe on camera or can be used on standard brackets. 15 volt battery included. Shpg. wt., 2 lbs. 2164 \$695 \$10.95

- I. SAWYER'S PAN-A-VUE AUTO R VIEWER**
Automatic slide viewer, designed for viewing slides in groups. Slides change automatically with an easy "in and out" movement of the change lever. Shows all 2"x2" slides with maximum brilliance and sharpness. 2 "D" cell batteries included. Shpg. wt., 3 lbs. 2864 \$695 \$9.95

- J. SLIDE FILE**
Individual filing system for storing 2"x2" slides in any mount. Shpg. wt., 4 lbs. 1705 \$197 \$2.95

- K. DELUXE INSTA-BAG**
Compartment case for all Instamatic cameras. Holds camera, flash cubes and Kodapak film cartridges. Black with shoulder strap. 6 1/2" x 5 1/4" x 2 3/4". Shpg. wt., 3 lbs. 2327 \$349 \$7.95



DECORATOR DESIGNED
...PRECISION CRAFTED

Jason

WEATHER INSTRUMENTS

Elegance, craftsmanship and precision are embodied in each of these attractive instruments. Perfect fashion complements to any decor. Luxurious, hand polished, solid wood frames accented by solid brass ornamentation. Each instrument contains all three weather units, barometer, thermometer and hygrometer.

TIME-HONORED TRADITIONALS

(A) **TARA** Our finest! Classic Early American design brings charm to any setting. Hand rubbed walnut, gleaming silver dials, brass eagle. 32" x 8".

487 \$4276 Shpg. wt., 9 lbs. \$64.25
(B) **SOMERVILLE** Choice of fine walnut accented by gold dials or warm fruitwood accented by silver dials. 4" baro. 19" x 5 1/2".

428W \$1698 Walnut — Shpg. wt., 4 lbs. \$25.50

(C) **CLARIDGE** Smart Old English dials, graceful contours give unique charm to woodtones. 5" barometer. 24 1/2" x 7".
441W \$2410 Walnut — Shpg. wt., 5 lbs. \$36.25

(D) **AMERICANA** Traditional colonial design adds warmth to any decor. Antique walnut finish highlights spun gold dials. 19" x 15".

486 \$2131 Shpg. wt., 5 lbs. \$31.95

(E) **DEVON** Largest model in authentic Traditional styling. Luxurious walnut, elegant silver dials. 6" baro. 28" x 8 1/2".
450 \$3382 Shpg. wt., 9 lbs. \$50.75

FRESH CONTEMPORARIES

(F) **CENTURY** Smart contemporary design. Dark walnut, enhanced by decorative mirror. 5" baro. 26" x 6 1/2".

491 \$2681 Shpg. wt., 5 lbs. \$39.95

(G) **BARCELONA** Beautiful wood parquetry hints of Mediterranean villas, 16th century craftsmanship. Solid brass trim. 13 1/2" x 4 3/4".

488 \$2031 Shpg. wt., 3 lbs. \$29.95

(H) **GRANADA** Warm texture of burlap accents hand rubbed fruitwood frame, rich gold dials and bezels. 14" x 4 1/2".

476 \$1609 Shpg. wt., 3 lbs. \$24.25

(I) **FLAIR** High-style walnut frame with brass dials and accents. Elegant double brass barometer bezel. 12" x 4 1/2".

435 \$1230 Shpg. wt., 3 lbs. \$18.50

(J) **DORCHESTER** Each instrument mounted in solid walnut! Deep lustre highlights white dials, brass bezels. 13 1/2" x 4".

463 \$1823 Shpg. wt., 4 lbs. \$27.50

(K) **TREVI** Blue enamel finish accented by gleaming brass. Handsome walnut frame. 12 1/2" x 4".

485 \$1698 Shpg. wt., 3 lbs. \$25.50

(L) **COLONIAL** Decorator styled Early American wall plaque. Intricately turned side posts. Antique walnut. 8" x 12".

469 \$1845 Shpg. wt., 4 lbs. \$27.75

(M) **SCANDIA INDOOR-OUTDOOR THERMOMETER** Mounts indoors, shows indoor-outdoor temperatures at a glance. Walnut finish, brass dial. 8" x 2".

446 \$589 8" x 2" \$8.95

BRENTWOOD INDOOR-OUTDOOR THERMOMETER Accurately registers both indoor and outdoor temperatures. Avocado or brown case, silver dial. 9" x 2 1/2".

498 \$425 9" x 2 1/2" \$6.50

(N) **MILANO** Luxurious, brown, smooth calf or rich, black, grained calf. Brass trim. 8 1/2" x 8 1/2".

489C \$2274 Calf — Shpg. wt., 4 lbs. \$33.95

489B \$2274 Black — Shpg. wt., 4 lbs. \$33.95

HANDSOME DESK COMBINATIONS

(O) **SEVILLE** The weather at a glance! Three precision instruments in handsome fruitwood frame accented by beige textured burlap. Ideal gift for office or home. 10 1/2" x 4 1/2".

484 \$1495 Shpg. wt., 4 lbs. \$22.50

(P) **VIKING III** Rich, walnut case accented by double brass bezel, solid brass base, silver dials. 10 1/2" x 4 1/2".

471 \$1698 Shpg. wt., 4 lbs. \$25.50

See pages 1 and 2 for price and shipping information.



Add 4% to your cost for City and State Tax on all items in this catalog.

Advertised in **LIFE** and **Sports Illustrated**



VENTURE 4000 MODELS

Superb styling reflects the inner quality and craftsmanship of the Venture series. Ultra-modern, compact body of light, space-age magnesium balances perfectly on fingertips, beats fatigue. And what a view! Exclusive UVC coating on all optical surfaces and hi-intensity BAK-4 perma-lock prisms, plus deep-set outer lenses combine to give amazing clarity in any light. Adjustable eyecups relieve side glare, permit comfortable use with or without glasses. Big micro-smooth center focus wheel. Four racing stripes add a dash of swagger. Neat, delightfully compact leather case has chrome trim and fittings. Jason's very best, with exclusive 25-YEAR GUARANTEE.

- (I) **VENTURE 4000 EXTRA WIDE ANGLE 7 x 35** Great for sports. Extraordinary 12° prisms give fantastic 631 ft. field. Brightness 43.5, Ht. 5½", Wt. 30 oz. 103 S7495 Shpg. wt., 5 lbs. (not illus.) \$112.50
- VENTURE 4000 7 x 35** All purpose model. 8° prisms. Brightness 43.5. Field of view 420 ft. at 1000 yd. Ht. 5", Wt. 24 oz. 100 S5363 Shpg. wt., 4 lbs. \$79.95

DELUXE STATESMAN SERIES

See wide and away with outstanding sharpness—with Jason's superior 5-lens, full-coated optical system. Adjustomatic eyecups, deep-set objective lenses, exclusive UVC coating give bright viewing, perfect comfort in any light. Mon-size center focus bar is unmatched in smoothness. Lightweight 1-pc. body in smart graytone, chrome trim. New style, compact case.

STATESMAN GENERAL PURPOSE BINOCULARS

(G) **DELUXE STATESMAN 7 x 50** Preferred by hunters, sportsmen, sailors. 50mm object lenses give outstanding 76.5 brightness. Field: 420 ft. at 1000 yds. Ht. 7", Wt. 36 oz.

182 S3961 Shpg. wt., 5 lbs. \$59.50

DELUXE STATESMAN 7 x 35 The all-purpose favorite. Ideal for vacations, all general use, sports. Brightness 37.5. Field: 420 ft. at 1000 yds. Ht. 4", Wt. 24 oz.

124 S3482 Shpg. wt., 4 lbs. (not illus.) \$52.25

STATESMAN WIDE ANGLE BINOCULARS

(H) **STATESMAN 7 x 35 EXTRA WIDE ANGLE** Twice the field of regular binoculars: 604 ft. at 1000 yd., with brightness 37.5. Ht. 4", Wt. 30 oz.

138 S4447 Shpg. wt., 5 lbs. \$66.75

STATESMAN 7 x 50 EXTRA WIDE ANGLE Wide 50 mm objective lenses deliver outstanding brightness rating 76.5, 578 ft. field. Magnesium body for lightness. Ht. 7", Wt. 36 oz.

151 S5677 Shpg. wt., 5 lbs. (not illus.) \$85.25

STATESMAN 10 x 50 EXTRA WIDE ANGLE Tremendous 10-power optics plus wide-angle! Wide 403 ft. field, brightness 37.5, Ht. 7", Wt. 36 oz.

192 S6163 Shpg. wt., 5 lbs. (not illus.) \$92.50



JASON SPORT AND THEATER GLASSES

(J) **FAVORITE** of light travelers. 4X magnification. 30mm lenses. Superb for indoor sports. Case. Ht. 3", Wt. 8 oz. 118 S858 Shpg. wt., 2 lbs. \$12.95

(K) **HIGH POWER** fine quality 7x35 non-prismatic. Coated color corrected optics. Ht. 5". Wt. 14 oz. 183 S1173 Shpg. wt., 2 lbs. \$17.50

(L) **CLASSIC** mother of pearl elegance, gold trim, leather case. Ht. 2", Wt. 4 oz. Magnifies 3X. Satin lined gift box. 190 S1552 Shpg. wt., 2 lbs. \$23.25

(M) **PREMIER** Magnifies 3X; dainty, pearlized, ocean spray green or misty blue, gold trim; sculptured case. Height: 2", weight 4 oz. 196 S1931 Shpg. wt. 2 lbs. \$28.95

See pages 1 and 2 for price and shipping information.

Add 4% to your cost for City and State Tax on all items in this catalog.

GUARANTEE
Every Jason binocular has been designed and built to exacting performance standards, and is unconditionally guaranteed 2 years.

BINOCULAR SELECTION GUIDE	
SPECTATOR SPORTS 7x35 — 7x50 7x35 WIDE ANGLE 7x50 WIDE ANGLE 6x18 WIDE ANGLE ZOOMS	HUNTING—YACHTING NIGHT USE 7x35—10x50 7x50 WIDE ANGLE 10x50 WIDE ANGLE
LONG RANGE & ASTRONOMICAL VIEWING 10x50—16x50 10x50 WIDE ANGLE ZOOMS	SPORT & THEATER 4x35 6x18 WIDE ANGLE 7x35 NON-PRISMATIC 3x THEATER GLASS



LOW-PRICED WIDE ANGLE!

(E) COMMANDER 7 x 35 WIDE ANGLE

Compact and light, yet delivers 578 ft. field! Real Jason quality at amazing price. Brightness 37.5. Ht. 5", Wt. 20 oz.

188 S3482 Shpg. wt., 4 lbs. \$52.25

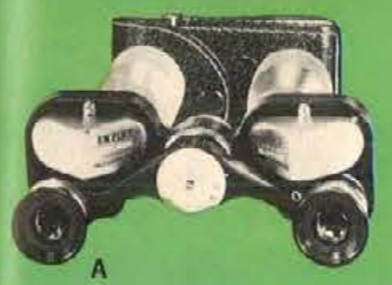

EMPIRE BINOCULARS

A. EMPIRE 7 x 18 BINOCULARS
Big performance in a small precision package. Center focus. Chrome finish. Field: 341 ft. at 1,000 yds. Height 1¾". Fully coated optical system. Case included. Shpg. wt., 3 lbs. 230 S1788 \$24.95

E. EMPIRE 10 x 50 BINOCULARS
Brings objects 10 times closer! Has 50mm lenses for maximum brightness. Great for long distance viewing. Field, 288 ft. at 1000 yds. Brightness, 37.5. Ht. 7". Wt. 36 oz. Case included. Shpg. wt., 6 lbs. 221 S2417 \$34.50

B. EMPIRE 7 x 35 BINOCULARS
Just 18 oz. light — ideal for sports, racing, sightseeing, vacationing. Fully coated, color-corrected optics for big beautiful viewing. Soft rubber flexomatic eyecups. Field of view, 367 ft. Brightness, 37.5. Ht. 5¼". Black soft holster case. Shpg. wt., 5 lbs. 218 S1895 \$26.95

F. EMPIRE 7 x 35 11° EXTRA WIDE ANGLE BINOCULARS
Better than a front row seat. Big 7x magnification and a panoramic 578 ft. field of view. Deluxe, molded one-piece frame, 35mm lenses. Flex-o-matic eyecups fold down to allow full field viewing for eyeglass wearers. Brightness, 37.5. Ht. 5". Wt. 32 oz. Case included. Shpg. wt., 5 lbs. 210 S2681 \$36.95

C. EMPIRE 7 x 35 10° WIDE ANGLE BINOCULARS
Breath-taking 525 ft. field of view, quick center focusing, fully coated optics. Deluxe chrome trim. Soft rubber Flex-o-matic eyecups. Ht. 4". Wt. 25 oz. Brightness, 37.5. Black, soft holster type carrying case. Shpg. wt., 4 lbs. 240 S2274 \$29.95

G. EMPIRE SUPER SPORT 8 x 30 WIDE ANGLE BINOCULARS
One-piece aluminized body construction, compact size and an extra wide angle field of 525 ft. at 1,000 yds. Fully coated optical system. Center focus. Ht. 4½". Case included. Shpg. wt., 5 lbs. 248 S2681 \$36.95

D. EMPIRE 7 x 50 BINOCULARS
Large 50mm objective lenses for extra brightness for dawn to dusk viewing make it a favorite of hunters, yachtsmen and sportsmen. Field of view, 382 ft. Brightness, 76.5. Ht. 7". Wt. 36 oz. Case included. Shpg. wt., 6 lbs. 214 S2274 \$29.95

H. EMPIRE 7 x 50 10° WIDE ANGLE BINOCULARS
For the active sportsman! 7 power with extra big 50mm lenses for extra brightness in the woods or on the water. Rugged one-piece body design with distinctive chrome trim. Panoramic 525 ft. field of view. Brightness, 76.5. Ht. 6". Wt. 32 oz. Flex-o-matic eyecups. Deluxe case. Shpg. wt., 5 lbs. 250 S3698 \$49.50

I. EMPIRE 7x-14x, 35 ZOOM BINOCULARS
View all the action at 7, 8 or 9 power, then flip the lever and zoom in fast to 12, 13 or 14 power. Fully coated, prismatic construction. Center focusing. Field of view at 7x, 310 ft. at 1,000 yds. Ht. 5½". Carrying case included. Shpg. wt., 5 lbs. 253 S4648 \$64.50

Add 4% to your cost for City and State Tax on all items in this catalog. See pages 1 and 2 for shipping information.



(A) GE "MEXICO" CORDLESS CLOCK. Adds the flare of international beauty anywhere. Clock face is an authentic reproduction of the ancient Aztec calendar so famous "South of the Border." 18" in diameter. Finished in a soft Antique Bronze color. 9.5 lbs. 2524 S2371 \$35.00

(B) GE "SIERRA" CORDLESS CLOCK. Brings the charm of the Mediterranean for a perfect touch to provincial decors. A masculine frame of vigorously crafted lines accents the scrolled clock face. Antiqued Walnut color finish. Shipping Weight 6.5 lbs. 2535 S2709 \$39.98

(C) GE "TERRESTRIAL TIME" CLOCK. An unusual gift that permits determination of time of any location in the world. Indicator on clock face plus world map of time zones combine to give exact time desired. 6½" high, 13¾" wide. Japanese Cherry with Walnut finish. Shipping Weight 3.5 lbs. 8111 S1750 \$24.98

(D) GE "EPIC" CORDLESS CLOCK. Captures the charm of Early America with a beautifully crafted frame surrounding the antiqued dial. An easy-to-place 8¾" high, 8¾" wide. Finished in blendable Nutmeg color finish. Shipping Weight 2.8 lbs. 2510 S1261 \$17.98

(E) "VINTAGE" CORDLESS CLOCK. Handsome reproduction of Early American shelf clock. Top mounted brass colored finial and traditional dial pattern add authenticity. 13" high, 8¾" wide. Nutmeg color finish. Shipping Weight 5 lbs. 2530 S1750 \$24.98

(F) GE "VIRGINIAN" DECORATIVE WALL CLOCK. Early American banjo clock design featuring sculptured reproduction of Mt. Vernon at base. Height 26¼"—Width 8". Synchronous. Sh. Wt. 4.7 lbs. 2097 S1750 \$24.98

(G) GE "AUTUMN BRONZE" MODERN CORDLESS CLOCK. Dynamically dimensional within one simple design to create a dramatic modern effect. Brass color dial seems to "float" above a mottled bronze color mist, while being centered in a rich Walnut finished wood frame. Shipping Weight 6.4 lbs. 2536 S2453 \$34.98

(H) GE "FOLKLORE" CORDLESS WALL CLOCK. Beautifully decorative with a strong Bavarian provincial flavor carved in the 10½" dia. wheel face. Pastoral animal and plant figures encircle the easy-to-read numbered face. Rich Walnut color finish. 4.5 lbs. 2531 S1400 \$19.98

(J) GE "SCHOOL DAYS" WALL CLOCK. Inspired by the school room clock of years ago. Complete with traditional dial treatment and swinging brass color pendulum. 11¾" high, 7¾" wide. Fruitwood finish. Synchronous movement. Shipping Weight 3.6 lbs. 8031 S1400 \$19.98



- A. FUTURITY — Streamlined design. In Brown or Grey. 4½" x 3½" x 2". Regular dial. Shpg. wt., 2 lbs. B112 S407 \$5.98
Same as above, except with Lighted Dial and Wink-Awake alarm. B1120X S679 \$9.98
- B. INTERVAL — Automatic Wink-Awake alarm, programmed to wake you — let you sleep 5 more minutes — wake you again without touching clock. Dainty floral design. Brown or White case. 5" x 3" x 2". Shpg. wt., 2 lbs. EB2010 S475 \$6.98
Same as above, except with Lighted Dial. EB2010X S679 \$9.98
- C. EVERGLADE — Slim alarm features genuine Walnut case, bright metallic gold-tone bezel, white textured dial. For boudoir or den. 5½" x 3¼" x 1½". Shpg. wt., 2 lbs. EB117 S611 \$8.98
Same as above, except with Lighted Dial. EB117X S725 \$10.98
- D. INTIMATE — Elegant boudoir alarm features hand brushed gold color accents on floral picture frame. Antique colors: Gold, White or Brown. 5¼" x 4" x 2¼". Shpg. wt., 2 lbs. EB116 S611 \$8.98
Same as above, except with Lighted Dial. EB116X S725 \$10.98
- E. LAZY SUSAN — Saucer-shaped border with individual numeral cut-outs. Turquoise, Green or Yellow. 7" x 1½". Shpg. wt., 2 lbs. A105 S349 \$4.98
- F. DELIGHT — Cascading lighted dial for accurate time ... anytime. Dial is tilted for better legibility. Walnut or Sugar Maple finish. 8¾" x 6¼" x 2½". Shpg. wt., 3 lbs. KW112X S611 \$9.98
- G. COUNTRY KETTLE — Indents and rough sculptured antique details lend a true old days feeling. Antique Copper finish. 7½" x 9¼" x 2½". Shpg. wt., 3 lbs. A110 S725 \$10.98
- H. COUNTRY SKILLET — Lends antique atmosphere to any kitchen decor. Contrasting numerals. Antique Copper finish. 7½" x 13½" x 2¼". Shpg. wt., 3 lbs. A111 S725 \$10.98

- A. GE "SNUG" ALARM — Trimly fashioned with snooze feature. Clock wakes you, lets you snooze, then wakes you again. Compactly styled ... just 3" x 4½". Beige or Sandalwood. Shpg. wt., 2 lbs. 7323 S435 \$5.98
- B. GE "NOVEL-ETTE" — Budget priced repeat alarm. 3" x 3¼". Shpg. wt., 2 lbs. 7299K S435 \$5.98
- C. GE "CUE-ETTE" SNOOZ-ALARM — Wakes you, lets you snooze, then wakes you again. Lighted Dial for nighttime viewing. Miniature styled 3" x 3". Beige case. Shpg. wt., 2 lbs. 7268K S581 \$7.98
- D. GE "TEMPO" SNOOZE-ALARM — With lighted dial, adjust-alarm, plus view alarm. Beige. Shpg. wt., 2 lbs. 7330K S728 \$9.98
- E. GE "DECOR-ETTE" SNOOZ-ALARM — High styled with repeat alarm for snoozin', View Alarm, and Lighted Dial. Styled in a smart Sandalwood color case. 3" x 5". Shpg. wt., 2 lbs. 7270K S728 \$9.98
- F. GE "TAP'N SET" SHOW ALARM — Select rising time, tap top bar to set alarm. Large spot of light shows alarm is set — tap bar again to turn off. Lighted Dial. 3¼" x 5". Shpg. wt., 2 lbs. 7319K S799 \$10.98
- G. GE FRAMEWOOD — Handsome wood cased alarm with complimentary gold color bezel. Lighted Dial for easy nighttime viewing. 4¼" x 5½". Walnut or Fruitwood finish. Shpg. wt., 3 lbs. 7297-K S910 \$12.98
- H. GE COMMERCE CLOCK — Easy reading clock for offices, schools, factories, and professional use. Convenient pendant set, current indicator, and red sweep hand. Dial 11¾", diameter 14½", depth 3¼". Brown. Shpg. wt., 6 lbs. 2012 S1160 \$14.98



GENERAL ELECTRIC CLOCKS 

SUNBEAM OCCASIONAL TABLE CLOCKS

- ① **HARMONETTE**—Bright gold finished pendulum and gold colored bezel provide striking contrast to simulated walnut grain cabinet. EB113 S725 5 1/4" x 4 1/4" x 2" — Wt. 2 lbs. \$10.98
- ② **MALIBU**—Pendulum actually moves without apparent support. Wood cabinet: walnut with silver or fruitwood with goldtone dial. EB114 S1239 8 1/2" x 4 1/2" x 2 1/2" — Wt. 3 lbs. \$19.98
- ③ **VERMONT**—Miniature replica of grandfather's clock. Pendulum actually swings. Richly detailed woodtone or antique white. B104 S1053 10 1/2" x 4 3/4" x 2 3/4" — Wt. 3 lbs. \$15.95

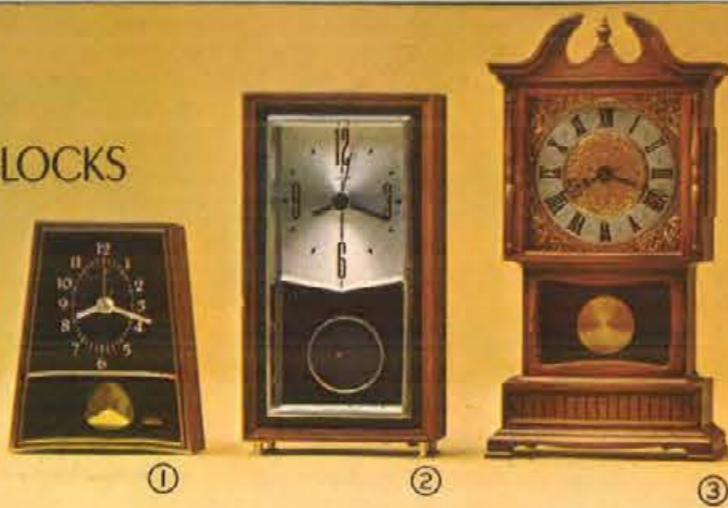

- ④ **MEMOIR**—Italian Provincial, hand rubbed wood frame with cherrywood finish. Spun aluminum dial with amber ornamentation. Hangs diagonally or horizontally. Cordless. BW405 S2700 14 1/2" x 14 1/2" x 2" — Wt. 6 lbs. \$45.00
- ⑤ **BARCELONA**—Mediterranean. Granada iron or Spanish gold color. Spun aluminum dial. Beige tone simulated leather background. Hangs horizontally or diagonally. Cordless. BW417 S1800 14" x 14" x 1 1/2" — Wt. 4 lbs. \$30.00
- ⑥ **SALON**—Richly sculptured French Provincial scroll design. Platinum finished spun aluminum dial. Antique white. Cordless. BW419 S2100 20 1/2" x 20 1/2" x 1 1/4" — Wt. 3 lbs. \$35.00
- ⑦ **IMAGINATION**—Ornate ironwork design on grille cloth finished panel. Goldtone spun aluminum dial. Cordless. BW430 S1500 21 1/4" x 8 3/4" x 1 1/2" — Wt. 3 lbs. \$25.00
- ⑧ **SPRING**—Goldtone spun aluminum dial. Grille cloth finished panel features new spring design. Ebony or Avocado. Cordless. BW429 S1500 21 1/4" x 8 3/4" x 1 1/2" — Wt. 3 lbs. \$25.00
- ⑨ **VINEYARD**—Richly detailed hand-carved effect is created by ornate frame. Gold tinted metallic finished hands, numerals. Woodtone or Antique White. Cordless. BW415 S1800 19 1/2" x 19 1/2" x 2" — Wt. 4 lbs. \$30.00

SUNBEAM DECORATOR WALL CLOCKS

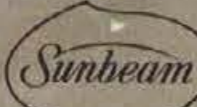
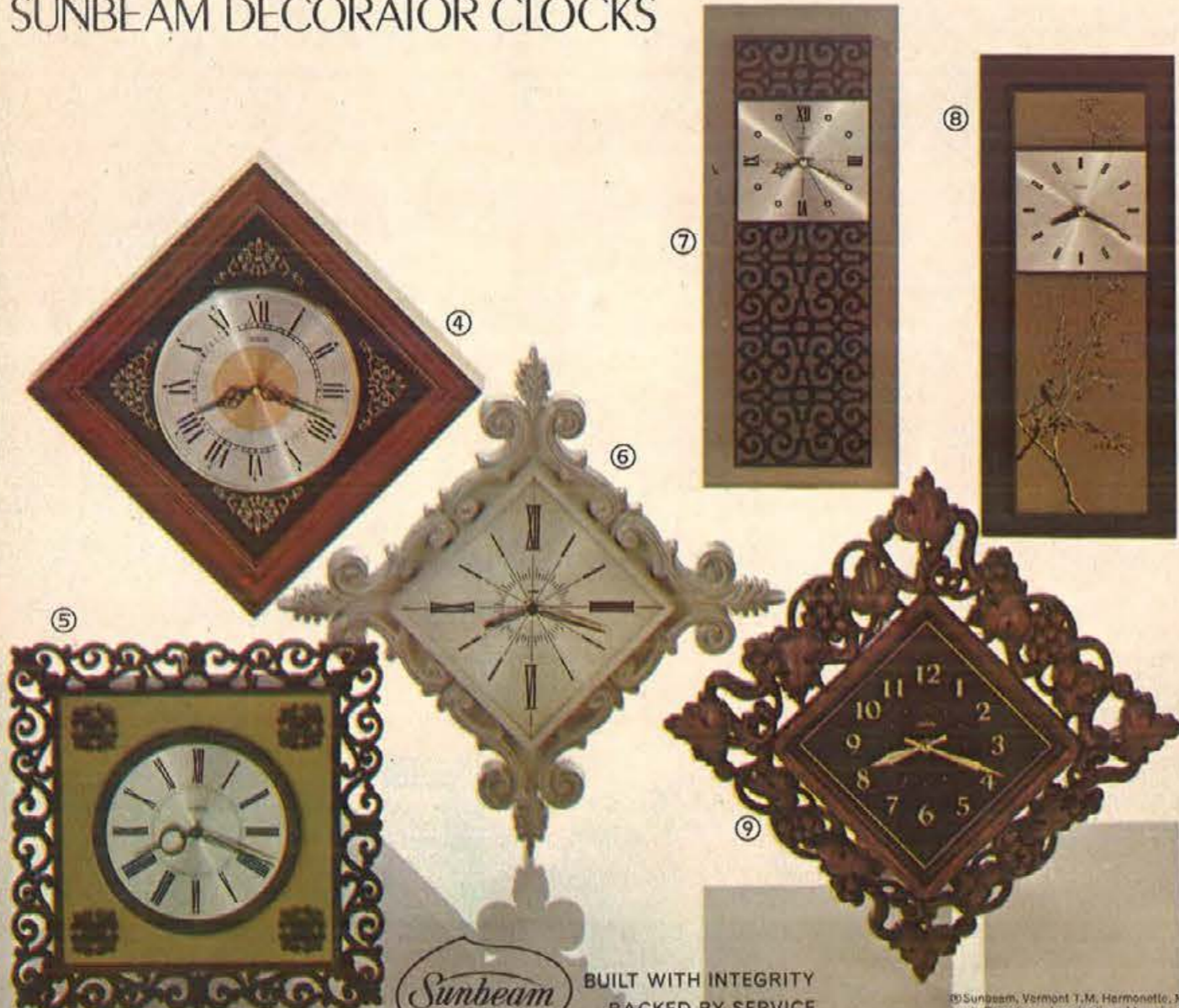

BUILT WITH INTEGRITY
BACKED BY SERVICE

©Sunbeam, Vermont T.M. Harmonette, Malibu, Vermont, Barcelona, Imagination, Memoir, Salon, Gop

WESTCLOX

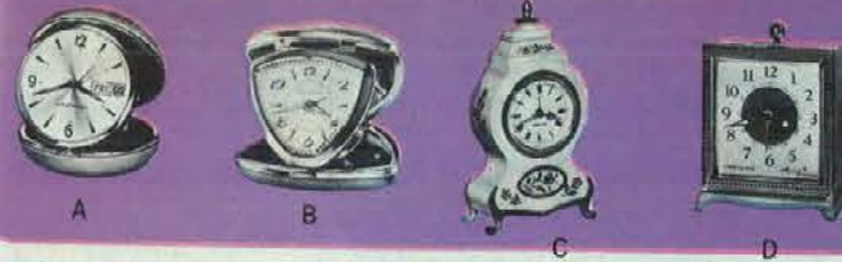

- A. **WESTCLOX DAY-DATE TRAVEL CLOCK**—Easy-to-set calendar automatically records days and date changes. Leather-grain textured case. 3 3/4" high. Bell alarm. Luminous. Red or Tan. 44132 S820 \$10.95
- B. **WESTCLOX TRAVELETTE II TRAVEL CLOCK**—7 Jewel movement. Compact triangular case and face. Faceted crystal. Bell alarm. 2 1/4" high. Luminous. White, Blue or Gold. 44186 S820 \$10.95
- C. **WESTCLOX NEUCHATEL**—Keywound alarm. Hand-painted floral design. Full Roman numeral dial. 5" high. Luminous. Antique White or Black. Shpg wt, 2 lbs. 12090 S704 \$8.98
- D. **WESTCLOX DROWSE**—Keywound alarm. Musical alarm awakens you, lets you drowse 10 minutes, then bell alarm rings. 5 1/2" high. Luminous. White or Antique Gold. Shpg wt, 2 lbs. 15094 S704 \$8.98
- E. **WESTCLOX BABY BEN DELUXE**—Keywound alarm. Quiet tick. Cushioned base. 3 3/4" high. Luminous. Brushed Brass finish. Shpg wt, 2 lbs. 11042 S820 \$10.95
Same as above, except White case and Black dial. 11040 S704 \$8.98
- F. **WESTCLOX BIG BEN ELECTRIC DIALITE**—Electric alarm. Lighted dial, buzzer alarm. All metal case with solid brass trim. 4 1/4" high. Shpg wt, 2 lbs. 20184 S647 \$8.98
- G. **WESTCLOX DROWSE II DIALITE**—Electric alarm. Lighted dial. Jumbo selector buttons let you choose 5 or 10 minutes extra sleep. 3 3/4" high. Shpg. wt, 2 lbs. 20228 S575 \$7.98
Same as above, except without lighted dial. 20224 S503 \$6.98
- H. **WESTCLOX WOODCREST**—Electric alarm. Walnut finish wood case with gold color foil dial. 4 1/4" high. Luminous. Shpg wt, 2 lbs. 21044 S720 \$9.98
Same as above, except not luminous. 21043 S647 \$8.98
- I. **WESTCLOX BERWYN MAGIC TOUCH**—Electric alarm. A touch on top stops the alarm. Drowse alarm wakes you. Lighted dial. 4" high. Antique White or Woodtone. Shpg wt, 2 lbs. 20242 S647 \$8.98
- J. **WESTCLOX ELECTRIC BELTONE DIALITE**—Electric alarm. Oval-shaped lighted dial features gentle bell tone alarm. 6" high. White or Woodtone. Shpg wt, 2 lbs. 20246 S720 \$9.98
- K. **WESTCLOX ALARM-O-MATIC**—Electric alarm. Automatically resets itself to sound buzzer alarm at the same time every 24 hours. Lighted dial. 3 3/4" high. Antique White or Woodtone. Shpg wt, 2 lbs. 20236 S720 \$9.98
- L. **WESTCLOX DIRECT READING**—Electric alarm. Rectangular case has woodgrain finish face. Bold numbers report time. 7 1/4" x 3 3/4". Brown. Shpg wt, 3 lbs. 20225 S1140 \$16.95
Same as above, except with lighted dial and gold color face. 20222 S1341 \$19.95
- M. **WESTCLOX WAVERLY**—Decorator transistorized wall clock. Gold color dial, gold color antique-styled picture frame wood base. 11 1/4" square. Shpg wt, 3 lbs. 46059 S1308 \$19.95
- N. **WESTCLOX PARTHENON**—Decorator transistorized wall clock. Walnut veneer petals with alternating walnut finish spheres. 26" diameter. Walnut and Brass finish. Shpg wt, 8 lbs. 46119 S1831 \$27.95
- O. **WESTCLOX PARKWAY**—Decorator transistorized wall clock. Solid walnut diamond-shaped case with hexagonal brushed gold color dial. 16" x 27". Shpg wt, 4 lbs. 46165 S2520 \$40.00
- P. **WESTCLOX RAMADA**—Decorator transistorized wall clock. Sculptured walnut finish with red or green velvet background. 17 1/2" x 19 1/2". Shpg wt, 5 lbs. 46181 S2205 \$35.00
- Q. **WESTCLOX NEWBURY**—Decorator transistorized wall clock. Rectangular walnut wood case features velvet background and tempered glass cover. 11 1/2" x 19 3/4". Red or green background. Shpg wt, 5 lbs. 46177 S2835 \$45.00
- R. **WESTCLOX RUTLEDGE**—Decorator transistorized wall clock. Double-mounted case with cove-like corners. Full raised Roman numeral dial. Antique Avocado finish. 18" x 21". Shpg wt, 5 lbs. 46173 S3150 \$50.00

See pages 1 and 2 for price and shipping information. Add 4% to your cost for City and State Tax on all items in this catalog.

3 SPECIAL FEATURE
simplified exclusive alarm setting feature on front of clock

30 HOUR PICTURE FRAME TRAVEL

INSPIRATION... picture your loved ones around the clock. Leather-textured finish case with two ingenious fold away picture frames. Gilt figures, luminous hands, hour dots. Closed case: 3 1/4" x 2 3/4". Specify color: tan, red, brown. PW26 S555 \$7.95



ROUND 30 HOUR DESK/TRAVEL ALARM

COLLEGIAN... cheers to a winner. Leather-textured finish case, full figure dial, luminous hands, hour dots. Has exclusive front set alarm feature, 3" diameter. Specify color: black, tan, red. PW221 S425 \$6.95

SQUARE 30 HOUR DESK/TRAVEL ALARM

CELEBRITY... a noteworthy achievement. Leather-textured finish case, easy-to-see black figures, luminous tip hands, hour dots. Exclusive front set alarm feature, 3 1/2" x 2 3/4". Specify color: tan, black, red. PW206 S425 \$6.95



40 HOUR WORLD TIME TRAVEL ALARM
DATE-LINE... tops in efficiency. Simplified setting shows time around the world. Leather-textured finish case, gilt hour indicators, luminous hands, hour dots, 3 1/2" x 3 1/2". Specify color: tan, brown-alligator, black-alligator. PW150 S875 \$12.95



40 HOUR DESK/TRAVEL ALARM

BANNER... a high standard for travel. Leather-textured finish case, gilt figures, luminous hands, hour dots, 3 1/2" x 2 3/4". Specify color: brown-alligator, tan, red. PW9 S555 \$7.95

23

30 HOUR CALENDAR-DATE ALARM

DATE-ALARM... up-to-date, on time. Leather-textured finish case, raised gilt figures, luminous hands, hour dots. Has magnifying "date-window" crystal, also exclusive front set alarm feature, 3 1/2" x 3". Specify color: tan, black, red. PW481 S555 \$7.95



Phinney-Walker

subsidiary of HAMILTON WATCH COMPANY

30 HOUR NIGHT-LIGHT TRAVEL ALARM

NIGHT LIGHT... brilliance in the dark of night. Push button lights up time in the darkness. Leather-textured finish case, complete with battery and extra light bulb. Gilt figures, luminous hands, hour dots, with exclusive front set alarm feature, 3 1/2" x 2 3/4". Specify color: black, tan, red. PW483 S685 \$9.95



30 HOUR BOUDOIR ALARM

SUGAR PLUM... sweet on the eye. Exquisite white case with colorful red rose trim. Brass finish metal handle top and ornaments. Black roman numerals, luminous hands, hour dots. 3 3/4" x 3 1/4". PW410 S555 \$7.95



Boudoir Beauties

Wake Up to Gay Color!



40 HOUR DESK/BOUDOIR ALARM

AMOUR... for happier hours. Transparent petal-shape plastic case, raised gilt figures, luminous hands, hour dots. 3 3/4" diameter. Specify color: rose, light-blue, clear-white, amber. PW19 S685 \$10.95

30 HOUR TWIN BELL BOUDOIR ALARM

DREAM BOAT... everything you've hoped for. Lively psychedelic colors beautify this twin bell alarm. Smart black roman numerals, luminous hands, hour dots. 3 3/4" x 2 3/4". Specify color: Hot pink, yellow, green, blue. PW262 S515 \$7.50



40 HOUR DESK/BOUDOIR ALARM

CHARMED CIRCLE... glamorous indeed. Gilt case with genuine stone trim around silver finish dial. Gilt figures, luminous hands, hour dots. 3 3/4" x 3 1/4". Specify color: jade, mother-of-pearl, brown tiger-eye. PW254 S1140 \$16.95



TRAVEL ACCESSORIES



- G-1 HAMMERED METAL CURVED HIP FLASK—Chrome plate. Screw cap, screw-on jigger. Panel for engraving initials. 803 \$480 8 oz. \$8.00
804 \$510 10 oz. \$8.50
- G-2 CURVED HIP FLASK—Glass, chromed shoulders. Top grain cowhide cover. Jigger screw cap. Brown or Ebony. 801 \$390 8 oz. \$6.50
802 \$450 12 oz. \$7.50
- G-3 DREAM SAVER—Quality glass in leather-like Texon. Padlock, key. Slotted-top. Size: 8 3/4" wide. Red or Ebony. 805 \$360 \$6.00
- G-4 MEN'S GROOMING SET—Imported natural soft leather case suede lined. Gillette Razor, Super Stainless Steel Blade. Size: 5 1/2" x 3 3/4" x 1". Brown or Ebony. 806 \$480 \$8.00
- G-5 FITTED DELUXE TRAVEL BAR—Scuff-resistant, lightweight, durable Vinylite over strong, protective 3-ply veneer, completely reinforced. Belgian linen lining, four 8-oz. tumblers. Size: 12 7/8" x 11 3/8" x 5 1/2". Brown or Ebony. 826 \$2700 \$45.00
As above, for 2 fifths of whiskey. Two 8-oz. tumblers. Size: 12 7/8" x 9" x 5 1/2". 827 \$2550 \$42.50
- G-6 TRAVELING UTILITY CASE—Maximum utility kit. Genuine top grain cowhide, soft, flexible, waterproof vinylite lining. Carrying handle. Size: 9" long by 5" wide. Ebony or Brown. 809 \$600 \$10.00
808 \$360 As above in durable "SKAI" \$ 6.00
- G-7 ACCORDION UTILITY KIT—Flexible hand boarded kit of top grade cowhide, with waterproof lining. Mocha or Ebony. 810 \$840 10" long \$14.00
811 \$800 As above. Brown or Ebony Armotex \$ 10.00
- G-8 FITTED DRESSING CASE—Top grain cowhide, waterproof lining. 15 pieces. 11 1/4" x 6 3/4" x 1 1/2". Ebony or Brown. 814 \$1350 \$22.50
813 \$1050 As above. 13 pieces. 11 1/2" x 6" x 2". \$17.50
- G-9 MEN'S MILITARY BRUSH TRAVEL SET—Buffalo grained top grain cowhide covered brushes. Matching case. Ebony or Brown. 815 \$750 \$12.50
- G-10 TRAVEL KIT—Durable vinyl, waterproof vinylite lining. Size: 10" long by 6" wide. Olive, Brown or Ebony. 807 \$450 \$7.50
- G-11 FITTED PORTABLE BAR—Leather-like "SKAI" 2 door case. Holds 3 fifths whiskey. 4—8 oz. tumblers, 2 jiggers, cocktail shaker. Waterproof. 17 3/4" x 11 3/4" x 5 1/4". Brown or Ebony. 821 \$2100 \$35.00
820 \$1650 As above, 3 bottle case—without Cocktail shaker—13 1/4" x 12 3/4" x 5 1/4" \$27.50
819 \$1350 Single door—2 bottle case—without cocktail shaker 9" x 12" x 5 1/4" \$22.50
- G-12 BOTTLE CARRIER—Texon case with protective foam rubber padding. Size: 12" x 4 1/4" x 4". Brown or Ebony. 817 \$450 \$7.50
- G-13 PLAYING CARD SET—2 decks of cards, pad, pencil. Size: 5 3/4" x 4" x 1". Red or Ebony. 823 \$450 With 100% plastic cards \$7.50
822 \$240 With Linen cards \$4.00
- G-14 DELUXE GAME SET—2 decks, 200 chips, shaker cups. 5 regular, 5 poker dice. 10" x 5" x 3 1/2". Brown or Ebony. 824 \$750 \$12.50

ADD 4% to your cost for State Tax on all items in this catalog. See pages 1 and 2 for price and shipping information.



Jetaway

ATTACHE CASES
by platt



Automatic Flush Slide Locks.
Solid-corner aluminum Valance.

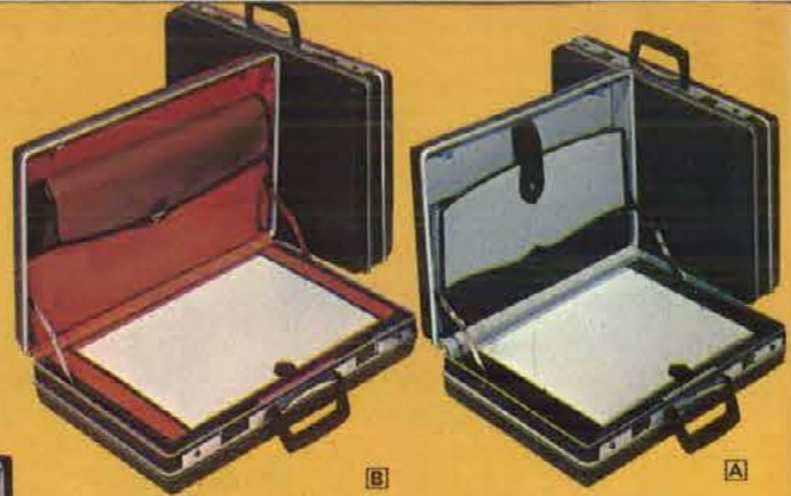

- A. CONSUL.** Elegant, square corner case. Molded smart panel design. Automatic flush slide-locks. (17 x 11 $\frac{1}{4}$) Custom has removable desk & lid file. Slimline has 3-pocket lid file.
4 $\frac{1}{4}$ " Custom 3 $\frac{3}{4}$ lbs. 06365 S1997 Blk 06265 S1997 Oliv/Brn \$29.50
3 $\frac{1}{4}$ " Slimline 3 lbs. 06355 S1780 Blk 06255 S1780 Oliv/Brn \$26.50
- B. AMBASSADOR.** Smart, square-corner case. Extra length—accommodates two file folders side by side. Automatic flush slide-locks. (18 $\frac{1}{4}$ x 12 $\frac{3}{4}$) Custom has removable desk and under-arm portfolio. Slimline has 3-pocket lid file.
4 $\frac{1}{4}$ " Custom 7 lbs. 06360 S2197 Blk 06260 S2197 Oliv/Brn \$32.50
3 $\frac{1}{4}$ " Slimline 6 lbs. 06350 S1930 Blk 06250 S1930 Oliv/Brn \$28.50
- C. EVERYDAY.** For work or school—modern panel design, fashion houndstooth interior. Lift locks. (17 x 11 $\frac{1}{4}$)
4 $\frac{1}{4}$ " Custom 3 $\frac{3}{4}$ lbs. 06367 S1122 Blk 06267 S1122 Oliv/Brn \$16.95
3 $\frac{1}{4}$ " Slimline 3 lbs. 06347 S998 Blk 06247 S998 Oliv/Brn \$14.95
- D. ATTACHE-BAR.** Removable tray with bar accessories on one side, writing desk on other. Underarm portfolio fits in lid. Automatic flush slide-locks. (18 $\frac{1}{4}$ x 12 $\frac{3}{4}$)
4 $\frac{1}{4}$ " Bar 8 lbs. 06370 S2516 Blk 06270 S2516 Oliv/Brn \$38.50



5 YEAR GUARANTEE

Play the good host away from home!

Jetaway TRAVEL SETS

by platt



- MOLDED.** In durable Thermoplastic. Aluminum valance with lift key locks. Bottles, accessories nest in molded flopped interior sections. Stainless steel tools.
 3 Bottle 4 lbs. 05330 S1645 Blk 05230 S1645 Oliv/Brn \$24.50
 2 Bottle 3 lbs. 05320 S1378 Blk 05220 S1378 Oliv/Brn \$19.95
- EXECUTIVE.** Molded scuff-resistant Thermoplastic. Automatic flush slide-lock. Bottles, accessories nest in molded flopped interior sections. Bone handle tools.
 3 Bottle 4 lbs. 05360 S2065 Blk 05260 S2065 Oliv/Brn \$29.95
 2 Bottle 3 lbs. 05350 S1723 Blk 05250 S1723 Oliv/Brn \$24.95
- SOFTSIDE.** Rich Luxan expanded vinyl with the look and feel of fine leather. Automatic flush slide-lock. Bottles, accessories nest in molded flopped interior sections. Bone handle tools. Three bottle equipped with shaker.
 3 Bottle 6 lbs. 05335 S2679 Blk 05235 S2679 Olive \$39.50
 2 Bottle 5 lbs. 05325 S2258 Blk 05225 S2258 Olive \$32.50
- COFFEE BAR.** A real travel convenience. U/L approved hot-pot with thermostat control for instant coffee, beverages, soups, bottle warmer, etc. Thermos cups, spoons, bottle opener and containers. Black only.
 Coffee Bar 5 lbs. 05349 S2450 Blk \$35.00



Automatic Flush Slide Locks.
Solid-corner aluminum Valance.

5 YEAR GUARANTEE
See pages 1 and 2 for price and shipping information



Business Cases

- A. ATTACHE CASE**
Covered with Swivalon. 4 pocket file. Padded top. Presto locks, brass plated. Leatherette lining. Covered hollow steel handle. 2 ball bearing stays. 18" x 12" x 4". Colors: Suntan, Ginger, Black or Olive. Shpg. wt., 5 lbs.
4F4 S1075 \$15.00
Same as above, except 18" x 12" x 5" \$16.50
4F5 S1180 \$16.50
- B. MOLDED ATTACHE CASE**
Extruded aluminum frame. Semi-recessed locks. 17 $\frac{1}{2}$ " x 12 $\frac{1}{2}$ " x 3 $\frac{1}{2}$ ". Double lid support. Extra heavy hinges. Olive or Black. Shpg. wt., 6 lbs.
SA78 S1250 \$17.50
Same as above, except 17 $\frac{1}{2}$ " x 12 $\frac{1}{2}$ " x 5" \$19.00
SA79 S1360 \$19.00
- C. TOP GRAIN COWHIDE ATTACHE CASE**
4-section file. Double lid support. Olive, Black or Tan 17 $\frac{1}{2}$ " x 12" x 3". Shpg. wt., 5 lbs.
B2 S1430 \$20.00
Same as above, except 17 $\frac{1}{2}$ " x 12" x 4" \$21.00
A10 S1498 \$21.00
- D. ROYALITE MOLDED ATTACHE CASE**
Wide indented frame. Modernistic locks and new design handle. Black or Olive. 18" x 13 $\frac{1}{2}$ " x 4". Shpg. wt., 6 lbs.
419/4 S1645 \$23.00
Same as above except 18" x 13 $\frac{1}{2}$ " x 5" \$25.00
419/5 S1790 \$25.00
- E. ROYALITE MOLDED ATTACHE CASE**
Withstands abuse. Frame of precision turned aluminum molding fitted to seal the interior against weather. Finger-grip handle. Rustproof, tamper-proof locks. Rust resistant hinges. 2 pocket files. Colors: Grey or Olive. 17" x 12" x 3". Shpg. wt., 5 lbs.
90417 S1965 \$27.50
Same as above, except removable brief case, and 18" x 14" x 5" \$34.00
90418 S2430 \$34.00
- F. TOP GRAIN COWHIDE ATTACHE CASE**
Lapped edge case covered with Melhode leather. Presto locks, brass plated. 4 pocket file with pencil holder and card pocket. 2 ball bearing stays. Paisley lining. Flat handle. 18" x 12" x 4". Colors: Suntan, Black or Olive. Shpg. wt., 5 lbs.
34 S2715 \$38.00
Same as above, except 18" x 12" x 5" \$40.50
35 S2895 \$40.50
- G. TOP GRAIN COWHIDE BRIEF CASE**
Deluxe "Tropical" top grain cowhide. Beautiful hand-boarded 6 oz. leather single handle, with automatic ratchet lock. Colors: Tan or Black. Shpg. wt., 5 lbs.
9716 S1860 16" Size \$26.00
9718 S1995 18" Size \$28.00
- H. TOP GRAIN COWHIDE CATALOG OR SAMPLE CASE**
Steel core handle. Colors: Suntan or Black. 16" x 12" x 6 $\frac{1}{4}$ ". Shpg. wt., 7 lbs.
45/16 S2290 \$32.00
Same as above, except 18" x 13" x 7 $\frac{1}{2}$ " \$34.00
45/18 S2430 \$34.00
- I. FLIGHT CASE**
Lightweight "Skai." With outside Tuck-Tite portfolio sueded interior. Olive. 18" x 12" x 5". Shpg. wt., 7 lbs.
DR-5-E S1430 \$20.00
Same as above except without portfolio \$16.00
DR-5 S1145 \$16.00
- J. "SKAI" SPORT BAG**
Lightweight sport bag. With outside shoe pocket. sueded interior. Color: Olive. 18" x 12" x 9". Shpg. wt., 5 lbs.
DR-1 S995 \$14.00
Same as above, except 20" x 13" x 10" \$16.00
DR-2 S1145 \$16.00
Same as above, except top grain leather. 18" x 13" x 9" \$24.00
R-1 S1715 \$24.00
Same as above, except top grain leather. 20" x 13" x 9" \$28.00
R-2 S1995 \$28.00

*Shipped via Express only. Refer to Express rate chart on page 2. See pages 1 and 2 for price and shipping information.

Add 4% to your cost for City and State Tax on all items in this catalog.

SHOPPING HOURS

DAILY AND SATURDAY
9:00 A.M. to 5:30 P.M.
MONDAY NIGHT
UNTIL 8:30 P.M.

Fliteline

"G-T-O"

"GRAN TOURISIMO"

ALUMINUM FRAME VINYL LUGGAGE FOR LADIES

Feather-light and lovely luggage crafted in a richly grained vinyl that ignores scratches, scuffs, and stains... wipes like new with a damp cloth. And every piece is made with "Bontex" backing that laughs at rough treatment. Chrome polished side latches... polished aluminum dustproof closures... fully appointed decorative interiors with snap-out pockets. Garment carrier holds 10 dresses with ease, plus accessories in a separate pocket.



(A)	814	\$1850	14" Train Case — 7 lbs.	\$26.50
(B)	821	\$1850	21" Weekender — 8 lbs.	\$26.50
(C)	824	\$2260	24" Jr. Pullman — 10 lbs.	\$32.25
(D)	826	\$3275	26" Pullman — 12 lbs.	\$46.75
(E)	829	\$3895	29" Pullman — 14 lbs.	\$55.50
(F)	831	\$1360	Swag Bag — 12 lbs.	\$19.50
(G)	830	\$3195	Garment Bag — 14 lbs.	\$45.50

THE G-T-O COMBINATION LOCK that locks without a key. Set your own combination so that only you can open it!



COMBINATION LOCKS
Locks without key.
Set dials so that
only you can open it.



Fliteline

G-T-O ALUMINUM FRAME VINYL LUGGAGE FOR MEN

Handsome, masculine luggage built to keep its rugged good looks in spite of the rough treatment you'll give it. Tough "Bontex" backed vinyl that shrugs off scratches, scuffs and stains, and looks like new with one wipe of a damp cloth. Features fully lined interiors with polished aluminum dust-proof closures and chrome polished side latches. Attache case has removable file. 2 and 3-suiters have partitions and hanger fixtures. Garment carrier holds 5 suits with separate zippered accessory compartment.

(A)	836	\$2395	Attache Case — 9 lbs.	\$34.25
(B)	835	\$2395	21" Companion — 8 lbs.	\$34.25
(C)	832	\$3445	25" Two-Suiter — 12 lbs.	\$49.25
(D)	833	\$3895	27" Three-Suiter — 14 lbs.	\$55.50
(E)	837	\$3195	Garment Carrier — 13 lbs.	\$45.50

*Shipped via Express only. Refer to Express rate chart on page 2.

Add 4% to your cost for City and State Tax on all items in this catalog. See pages 1 and 2 for price and shipping information.

Fliteline

ZIPPERED LUGGAGE ELEGANCE

IN RICH GREY SHARKSKIN OR FASHIONABLE BLACK WATCH PLAID



Select these ultra-lightweight beauties and you'll be traveling first-class wherever you're bound. Every piece is "Weldedge" bumper bound in black virgin vinyl for extra strength and beauty... fitted with heavy duty brass plated hardware and swivel zippers... custom tailored Nubion or Buna rubber linings... contoured handles. Use-designed for smart people on the move! Rigid frame or Centerfold Garment Carriers have separate accessory pockets. Men's model holds 5 suits, ladies' holds 10 dresses. Contoured Cases with one piece plywood frames provide more packing space, less weight... include accessory pocket. Duo-Pak divided sport bag has one compartment for clean clothes, another for soiled clothes or shoes. Train Case has mirrored lid and zippered pocket. Swag Bag is twin zippered with extra spacious interior.

(A)	914	\$1085	Train Case — 6 lbs.	\$15.50
(B)	921	\$1075	21" Contoured Weekender — 5 lbs.	\$15.25
(C)	924	\$1315	24" Contoured Jr. Pullman — 6 lbs.	\$18.75
(D)	926	\$1515	26" Contoured Pullman — 8 lbs.	\$21.75
(E)	929	\$1925	29" Contoured Jumbo Pullman — 10 lbs.	\$27.50
(F)	937	\$1750	Ladies' Rigid Frame — 11 lbs.	\$24.95
(G)	930	\$1595	Men's Rigid Frame — 10 lbs.	\$22.75
(H)	941	\$980	Men's Centerfold King — 5 lbs.	\$13.95
(I)	942	\$1130	Ladies' Centerfold Queen — 6 lbs.	\$16.25
(J)	931	\$795	15" Swag Bag — 3 lbs.	\$11.25
(K)	918	\$595	18" Duo-Pak — 3 lbs.	\$ 8.50

SPAXIMILLION

THE DESTINY SERIES

THE NEWEST IN CASUAL LUGGAGE

Made of durable vinyl, in all the high fashion colors, on our exclusive frame. Recessed locks, protected by the "snapflap". A winning combination of high fashion and strength.



LADIES BASIC TRAVEL SET				
Melon, Blue, Avocado or Black.				
A.	17114	\$2150	14" Train Case — Wt. 5 lbs.	\$32.50
B.	17121	\$2150	21" Overnighter — Wt. 6 lbs.	\$32.50
*C.	17125	\$2850	24" Weekender — Wt. 7 lbs.	\$42.95
*D.	17127	\$3595	26" Pullman — Wt. 8 lbs.	\$53.95
*E.	17130	\$4250	30" Overseas — Wt. 9 lbs.	\$63.95
*F.	17115	\$1850	Carry-All — Wt. 2 lbs.	\$27.95
	17154	\$3695	54" Flite Pak — Wt. 10 lbs.	\$55.50

MEN'S BASIC TRAVEL SET				
Black, Chestnut or Olive.				
A.	17720	\$2595	Carry On One Suiter — Wt. 6 lbs.	\$38.95
B.	17723	\$2150	21" Companion — Wt. 7 lbs.	\$32.50
*C.	17724	\$3595	24" Two Suiter — Wt. 9 lbs.	\$53.95
*D.	17726	\$3895	26" Three Suiter — Wt. 10 lbs.	\$58.50
	17744	\$3695	44" Flite Pak — Wt. 8 lbs.	\$55.50

*Shipped via Express only. Refer to Express rate chart on page 2.

Add 4% to your cost for City and State Tax on all items in this catalog.

See pages 1 and 2 for price and shipping information.



MOLDED **Royal Traveller Luggage** **ANOTHER Samsonite PRODUCT**

Royal Traveller Molded is quality luggage... an expensive look at such a reasonable price. It's slim... sleek... smart... has recessed locks. Royal Traveller is spacious—plenty of room for everything. Scuff-resistant textured finish and rugged lightweight magnesium frame. Long-wearing color-coordinated linings. For Her: White, Blue, Red, Green, Grey. For Him: Olive, Grey.

A LADIES' BEAUTY CASE—Fitted with mirror and compartmented plastic tray. Matching washable lining. 15" x 8" x 8". Sh. Wt. 7.1.

060012 S2095	White	\$27.95
060712 S2095	Blue	27.95
060812 S2095	Red	27.95
060912 S2095	Grey	27.95
062412 S2095	Green	27.95

B WEEK-END TOTE—Smartly styled. Stationary over-arm handle. Deep shirred pocket in upper compartment and elasticized waterproof pocket in lower compartment. 15 1/2" x 7 1/2" x 16 1/2". Sh. Wt. 7.4.

060060 S2095	White	\$27.95
060760 S2095	Blue	27.95
060860 S2095	Red	27.95
060960 S2095	Grey	27.95
062460 S2095	Green	27.95

C LADIES' FITTED VANITY—Elegantly color coordinated interiors. Neatly fitted with comb, brush, mirror and cosmetic bottles. Covered with scuff and stain-resistant vinyl. 15 1/2" x 5 1/2" x 12". Sh. Wt. 6.8.

060028 S2095	White	\$27.95
060728 S2095	Blue	27.95
060828 S2095	Red	27.95
060928 S2095	Grey	27.95
062428 S2095	Green	27.95

D LADIES' O'NITE—Can be used alone for short trips or as companion case. Has roomy elasticized pockets and curtain divider. 20 1/2" x 7 1/2" x 15 1/4". Sh. Wt. 8.4.

060021 S2295	White	\$29.95
060721 S2295	Blue	29.95
060821 S2295	Red	29.95
060921 S2295	Grey	29.95
062421 S2295	Green	29.95

E HANDI-TOTE—New casual bag. Zippered pocket in roomy interior, plus outside carry-all pocket. New loop handles. 15" x 7" x 15 1/4". Sh. Wt. 4.4.

300016 S1860	White	\$24.95
300716 S1860	Blue	24.95
300816 S1860	Red	24.95
300916 S1860	Grey	24.95
302416 S1860	Green	24.95

F LADIES' WARDROBE—Upper compartment fitted with four molded one-piece plastic hangers. Plastic packing fixture assures wrinkle-free packing. 20 1/2" x 8 1/2" x 20 1/2". Sh. Wt. 12.0.

060051 S3395	White	\$44.95
060751 S3395	Blue	44.95
060851 S3395	Red	44.95
060951 S3395	Grey	44.95
062451 S3395	Green	44.95

G 03 ATTACHE CASE—The business case that is distinctly styled. Durable, lightweight. Hidden locks and new retractable handle. 18" x 3" x 12". Sh. Wt. 8.0.

179703 S2095	Olive	\$27.95
179803 S2095	Grey	27.95
179903 S2095	Black	27.95

H 05 ATTACHE CASE—Same as 3" Attaché except for extra interior space. Has four file folder pockets. 16" x 5" x 12". Sh. Wt. 8.10.

179705 S2295	Olive	\$29.95
179805 S2295	Grey	29.95
179905 S2295	Black	29.95

I 21 MEN'S COMPANION—For short or long trips. Divider between upper and lower compartments for packing ease. 20 1/2" x 7 1/2" x 15 1/4". Sh. Wt. 8.8.

060232 S2295	Olive	\$29.95
060932 S2295	Grey	29.95

J MEN'S 3-SUITER—Divider pad with tie-bar separates two compartments. Bar assembly for packing of three suits. 25 1/2" x 8 1/2" x 19 1/4". Sh. Wt. 14.2.

060237 S3595	Olive	\$47.95
060937 S3595	Grey	47.95

K 26 PULLMAN CASE—Spacious new all purpose case for both men and women. Wonderful family case. 26" x 9 1/2" x 19 1/2". Sh. Wt. 12.9.

060036 S3395	White	\$44.95
060736 S3395	Blue	44.95
060836 S3395	Red	44.95
060936 S3395	Grey	44.95
062436 S3395	Green	44.95

L 24 LADIES' PULLMAN CASE—Interior styled for most efficient packing. Luxurious taffeta lining. 24" x 8 1/2" x 17 1/2". Sh. Wt. 10.2.

060024 S2695	White	\$34.95
060724 S2695	Blue	34.95
060824 S2695	Red	34.95
060924 S2695	Grey	34.95
062424 S2695	Green	34.95

M 24 MEN'S COMPANION—Larger companion case for men, offering greater packing area. 24" x 8 1/2" x 17 1/2". Sh. Wt. 10.0.

060234 S2695	Olive	\$34.95
060934 S2695	Grey	34.95

N MEN'S 2-SUITER—Two compartmented case, properly fitted for efficient packing of two suits and other travel needs. 25 1/2" x 7 1/2" x 19 1/4". Sh. Wt. 13.7.

060235 S3395	Olive	\$44.95
060935 S3395	Grey	44.95

WHEARY
NATIONALLY ADVERTISED LUGGAGE
FOR MEN AND WOMEN

You've seen this famous prestige Wheary luggage advertised in your favorite fashion and men's magazines and we bring it to you here as our top line.

All Wheary luggage is fashion coordinated and made to the most exacting standards. Features outside and in are those illustrated to the right, plus flexible side panels that spring back from the hardest blows, rugged vinyl covering which resists the scuffs of travel and wipes clean with a damp cloth, and no exposed cheap metal closure to dent or mar the beauty of the case. It is these important features that combine to make this truly an outstanding luggage value.

Women's sizes available in fashion shades of Pink, Blue Mist, Avocado Green, and Sunburst.

Men's sizes in Suntan and Charcoal Gray.

L 14" COSMETIC CASE—Fitted with mirror, compartmented tray, and removable waterproof pocket. 14" x 9 1/2" x 8 1/2". Shipping Weight 5 1/2 lbs.

6300-14T S1930 Pink	Each \$27.00
6300-14T S1930 Blue Mist	Each \$27.00
6300-14T S1930 Avocado Green	Each \$27.00
6300-14T S1930 Sunburst	Each \$27.00

B. 19" HAT AND VANITY—A beautiful case with supple top grained cowhide over the arm handle and luxurious interior completely fitted with unbreakable bottles, comb, brush, mirror, and pockets! 19" x 14 1/2" x 6 3/4". Shipping Weight 6 1/2 lbs.

6300-19 S2075 Pink	Each \$29.00
6300-19 S2075 Blue Mist	Each \$29.00
6300-19 S2075 Avocado Green	Each \$29.00
6300-19 S2075 Sunburst	Each \$29.00

C. *28" JUMBO PULLMAN—One of the largest cases you can buy. Has all the features of other sizes but provides room enough for clothes for whole family. 28" x 21 1/2" x 7". Shipping Weight 12 1/2 lbs.

6300-28 Each S2995 Pink	Each \$42.00
6300-28 Each S2995 Blue Mist	Each \$42.00
6300-28 Each S2995 Avocado Green	Each \$42.00
6300-28 Each S2995 Sunburst	Each \$42.00

D. *25" PULLMAN—Look at luxurious features described in illustration above. Linings made of luxurious acetate taffeta. No finer interior tailoring available. 25" x 20 1/4" x 6 1/2". Shipping Weight 10 1/2 lbs.

6300-25 S2430 Pink	Each \$34.00
6300-25 S2430 Blue Mist	Each \$34.00
6300-25 S2430 Avocado Green	Each \$34.00
6300-25 S2430 Sunburst	Each \$34.00



PATENTED TOUCH-O-MATIC LOCK—Touch, it's open... Touch, it's closed, and because it's recessed, Touch-O-Matic locks can't get knocked off like others. Lock guarantee included with every case.



COMFORT GRIP HANDLE—Solid molded, stylized handle contoured to fit your hand. No bumps or ridges to cut or pinch your fingers.



OUTSTANDING INTERIORS—Each case finished in luxurious materials with quality grosgrain tie ribbons, all pockets removable, eliminating need to unpack them, finely tailored ruffles for added touch of luxury.

E. 22" WEEKEND CASE—Longer and higher than other weekend cases. Features roomy elasticized pocket in lid and two big removable elastic pockets in bottom. Tie ribbons cross in middle for better packing 22" x 17" x 5 1/2". Shipping Weight 8 1/4 lbs.

6300-22 S2075 Pink	Each \$29.00
6300-22 S2075 Blue Mist	Each \$29.00
6300-22 S2075 Avocado Green	Each \$29.00
6300-22 S2075 Sunburst	Each \$29.00

MEN'S ONE-SUITER CARRY-ON—Properly packs one suit and all that goes with it yet is small enough to fit under airline seat. Eliminates waiting for baggage. 22" x 17" x 5 1/2". Shipping Weight 9 lbs.

6300-60 S2860 Suntan	Each \$40.00
6300-60 S2860 Gray	Each \$40.00

***MEN'S TWO-SUITER**—Carries two suits and all accessories—wrinkle free. Interior appointments are of unmatched functional design and luxury. 25" x 20 1/4" x 6 1/2". Shipping Weight 11 1/4 lbs.

6300-62 S3145 Suntan	Each \$44.00
6300-62 S3145 Gray	Each \$44.00

***MEN'S THREE-SUITER**—Has same rich fallie interior and features as other men's cases (See illustration B). Three expensive clip on hangers won't dent, won't break. Extra size for third suit and accessories. 25" x 20 1/4" x 7 1/4". Shipping Weight 11 1/4 lbs.

6300-63 S3360 Suntan	Each \$47.00
6300-63 S3360 Gray	Each \$47.00

See pages 1 and 2 for price and shipping information.

Shipped via Express only. Refer to Express rate chart on page 2.

Add 4% to your cost for City and State Tax on all items in this catalog.



MOLDED **Royal Traveller Luggage** **ANOTHER Samsonite PRODUCT**

Royal Traveller Molded is quality luggage... an expensive look at such a reasonable price. It's slim... sleek... smart... has recessed locks. Royal Traveller is spacious—plenty of room for everything. Scuff-resistant textured finish and rugged lightweight magnesium frame. Long-wearing color-coordinated linings. For Her: White, Blue, Red, Green, Grey. For Him: Olive, Grey.

A LADIES' BEAUTY CASE—Fitted with mirror and compartmented plastic tray. Matching washable lining. 15" x 6" x 5", Sh. Wt. 7.1.

060012	S2095	White	\$27.95
060712	S2095	Blue	27.95
060812	S2095	Red	27.95
060912	S2095	Grey	27.95
062412	S2095	Green	27.95

B WEEK-END TOTE—Smartly styled. Stationary over-arm handle. Deep shirred pocket in upper compartment and elasticized waterproof pocket in lower compartment. 15 3/4" x 7 1/2" x 16 1/2". Sh. Wt. 7.4.

060060	S2095	White	\$27.95
060760	S2095	Blue	27.95
060860	S2095	Red	27.95
060960	S2095	Grey	27.95
062460	S2095	Green	27.95

C LADIES' FITTED VANITY—Elegantly color coordinated interiors. Neatly fitted with comb, brush, mirror and cosmetic bottles. Covered with scuff and stain-resistant vinyl. 15 1/2" x 5 1/2" x 12". Sh. Wt. 6.6.

060028	S2095	White	\$27.95
060728	S2095	Blue	27.95
060828	S2095	Red	27.95
060928	S2095	Grey	27.95
062428	S2095	Green	27.95

D LADIES' O'NITE—Can be used alone for short trips or as companion case. Has roomy elasticized pockets and curtain divider. 20 1/2" x 7 1/2" x 15 3/4". Sh. Wt. 8.4.

060021	S2295	White	\$29.95
060721	S2295	Blue	29.95
060821	S2295	Red	29.95
060921	S2295	Grey	29.95
062421	S2295	Green	29.95

E HANDI-TOTE—New casual bag. Zippered pocket in roomy interior, plus outside carry-all pocket. New loop handles. 15" x 7" x 15 1/2". Sh. Wt. 4.4.

300016	S1860	White	\$24.95
300716	S1860	Blue	24.95
300816	S1860	Red	24.95
300916	S1860	Grey	24.95
302416	S1860	Green	24.95

F LADIES' WARDROBE—Upper compartment fitted with four molded one-piece plastic hangers. Plastic packing fixture assures wrinkle-free packing. 20 1/2" x 8 1/2" x 20 1/2". Sh. Wt. 12.0.

060051	S3395	White	\$44.95
060751	S3395	Blue	44.95
060851	S3395	Red	44.95
060951	S3395	Grey	44.95
062451	S3395	Green	44.95

G 03 ATTACHE CASE—The business case that is distinctly styled. Durable, lightweight. Hidden locks and new retractable handle. 18" x 9" x 12". Sh. Wt. 8.0.

179703	S2095	Olive	\$27.95
179803	S2095	Grey	27.95
179903	S2095	Black	27.95

H 05 ATTACHE CASE—Same as 3" Attache except for extra interior space. Has four file folder pockets. 18" x 5" x 12". Sh. Wt. 8.10.

179705	S2295	Olive	\$29.95
179805	S2295	Grey	29.95
179905	S2295	Black	29.95

I 21 MEN'S COMPANION—For short or long trips. Divider between upper and lower compartments for packing ease. 20 1/2" x 7 1/2" x 15 3/4". Sh. Wt. 6.8.

060232	S2295	Olive	\$29.95
060932	S2295	Grey	29.95

J MEN'S 3-SUITER—Divider pad with tie-bar separates two compartments. Bar assembly for packing of three suits. 25 1/2" x 8 1/2" x 19 3/4". Sh. Wt. 14.2.

060237	S3595	Olive	\$47.95
060937	S3595	Grey	47.95

K 26 PULLMAN CASE—Spacious new all purpose case for both men and women. Wonderful family case. 26" x 9 1/2" x 19 1/2". Sh. Wt. 12.9.

060036	S3395	White	\$44.95
060736	S3395	Blue	44.95
060836	S3395	Red	44.95
060936	S3395	Grey	44.95
062436	S3395	Green	44.95

L 24 LADIES' PULLMAN CASE—Interior styled for most efficient packing. Luxurious taffeta lining. 24" x 8 1/2" x 17 1/2". Sh. Wt. 10.2.

060024	S2695	White	\$34.95
060724	S2695	Blue	34.95
060824	S2695	Red	34.95
060924	S2695	Grey	34.95
062424	S2695	Green	34.95

M 24 MEN'S COMPANION—Larger companion case for men, offering greater packing area. 24" x 8 1/2" x 17 1/2". Sh. Wt. 10.0.

060234	S2695	Olive	\$34.95
060934	S2695	Grey	34.95

N MEN'S 2-SUITER—Two compartmented case, properly fitted for efficient packing of two suits and other travel needs. 25 1/2" x 7 1/2" x 19 3/4". Sh. Wt. 13.7.

060235	S3395	Olive	\$44.95
060935	S3395	Grey	44.95

WHEARY
NATIONALLY ADVERTISED LUGGAGE
FOR MEN AND WOMEN

You've seen this famous prestige Wheary luggage advertised in your favorite fashion and men's magazines and we bring it to you here as our top line.

All Wheary luggage is fashion coordinated and made to the most exacting standards. Features outside and in are those illustrated to the right, plus flexible side panels that spring back from the hardest blows, rugged vinyl covering which resists the scuffs of travel and wipes clean with a damp cloth, and no exposed cheap metal closure to dent or mar the beauty of the case. It is these important features that combine to make this truly an outstanding luggage value.

Women's sizes available in fashion shades of Pink, Blue Mist, Avocado Green, and Sunburst.

Men's sizes in Suntan and Charcoal Gray.

L 14" COSMETIC CASE—Fitted with mirror, compartmented tray, and removable waterproof pocket. 14" x 9 1/4" x 8 1/4". Shipping Weight 5 1/4 lbs.

6300-14T	S1930	Pink	\$27.00
6300-14T	S1930	Blue Mist	\$27.00
6300-14T	S1930	Avocado Green	\$27.00
6300-14T	S1930	Sunburst	\$27.00



PATENTED TOUCH-O-MATIC LOCK—Touch, it's open... touch, it's closed, and because it's recessed, Touch-O-Matic locks can't get knocked off like others. Lock guarantee included with every case.



COMFORT GRIP HANDLE—Solid molded, stylized handle contoured to fit your hand. No bumps or ridges to cut or pinch your fingers.



OUTSTANDING INTERIORS—Each case finished in luxurious materials with quality grosgrain tie ribbons, all pockets removable, eliminating need to unpack them, finely tailored ruffles for added touch of luxury.

B. 19" HAT AND VANITY—A beautiful case with supple top grained cowhide over the arm handle and luxurious interior completely fitted with unbreakable bottles, comb, brush, mirror, and pockets. 19" x 14 1/4" x 6 1/4". Shipping Weight 6 1/2 lbs.

6300-19	S2075	Pink	\$29.00
6300-19	S2075	Blue Mist	\$29.00
6300-19	S2075	Avocado Green	\$29.00
6300-19	S2075	Sunburst	\$29.00

E. 22" WEEKEND CASE—Longer and higher than other weekend cases. Features roomy elasticized pocket in lid and two big removable elastic pockets in bottom. Tie ribbons cross in middle for better packing 22" x 17" x 5 1/2". Shipping Weight 8 1/4 lbs.

6300-22	S2075	Pink	\$29.00
6300-22	S2075	Blue Mist	\$29.00
6300-22	S2075	Avocado Green	\$29.00
6300-22	S2075	Sunburst	\$29.00

C. *28" JUMBO PULLMAN—One of the largest cases you can buy. Has all the features of other sizes but provides room enough for clothes for whole family. 28" x 21 1/2" x 7". Shipping Weight 12 1/2 lbs.

6300-28	Each	S2995	Pink	Each \$42.00
6300-28	Each	S2995	Blue Mist	Each \$42.00
6300-28	Each	S2995	Avocado Green	Each \$42.00
6300-28	Each	S2995	Sunburst	Each \$42.00

MEN'S ONE-SUITER CARRY-ON—Properly packs one suit and all that goes with it yet is small enough to fit under airline seat. Eliminates waiting for baggage. 22" x 17" x 5 1/2". Shipping Weight 9 lbs.

6300-60	S2860	Suntan	\$40.00
6300-60	S2860	Gray	\$40.00

D. *25" PULLMAN—Look at luxurious features described in illustration above. Linings made of luxurious acetate taffeta. No finer interior tailoring available. 25" x 20 1/4" x 6 1/2". Shipping Weight 10 1/2 lbs.

6300-25	S2430	Pink	\$34.00
6300-25	S2430	Blue Mist	\$34.00
6300-25	S2430	Avocado Green	\$34.00
6300-25	S2430	Sunburst	\$34.00

***MEN'S TWO-SUITER**—Carries two suits and all accessories—wrinkle free. Interior appointments are of unmatched functional design and luxury. 25" x 20 1/4" x 6 1/2". Shipping Weight 11 1/2 lbs.

6300-62	S3145	Suntan	\$44.00
6300-62	S3145	Gray	\$44.00

***MEN'S THREE-SUITER**—Has same rich faille interior and features as other men's cases (See illustration G). Three expensive clip on hangers won't dent, won't break. Extra size for third suit and accessories. 25" x 20 1/4" x 7 1/4". Shipping Weight 11 1/2 lbs.

6300-63	S3360	Suntan	\$47.00
6300-63	S3360	Gray	\$47.00

See pages 1 and 2 for price and shipping information.

Shipped via Express only. Refer to Express rate chart on page 2.

Add 4% to your cost for City and State Tax on all items in this catalog.

THE SMITH-CORONA CORONET AUTOMATIC

At last, the famous Coronet, the all-time volume leader in electric portables goes automatic with push-button return. It offers greatly increased speed, ease and efficiency. To meet the demand for power return in a utility model, Smith-Corona has now built in, a low cost proved-in-action return system. The Coronet continues to feature electric repeat actions, Copy Set dial, Page Gage and the many traditional qualities of all Smith-Corona products.

Features: Power Return • Full 88 Character Office Size Keyboard • Five Electric Repeat Actions • Full Length Tabulator With Professional "Target Bar" • Electric Shift Keys • Page Gage — shows typing space (inches) remaining on page • Quick-set Visible Margins • Removable, Easy-clean Platen • Transparent Line Indicator • Forward-slide Top Deck • Carriage Lock Lever • Push-variable Line Spacing • Retractable Paper Support Arms • Erasure Table • Exclusive Copy-Set Dial — makes up to 10 clear carbons • Convenient cord holder • 5-year Guarantee • Power — 110/120 volts, A.C. • Colors: Star-Mist Blue, Bengal Tan, Slate Gray, Bengal Tan • Carrying Case — Flight-styled, all metal, vinyl clad • Made in America • Type style — Pica or Elite.

Colors: Star-Mist Blue • Bengal Tan • Slate Gray
Shipping Weight: 29 lbs.

6ESB \$14995 \$189.50



A



B



C



D

**olivetti
underwood**

A. Lettera 33 An exciting newcomer that brings a dash of elan to the Lettera range. Ruggedly handsome in jet-black leathered metal, it marks a new horizon in portable typewriter standards. Big machine touch, full keyboard with 43 contoured keys, personal touch tuning, retractable paper supports, two-color ribbon or stencil control, pica or elite type. All these features but only 10 1/4 lbs. Complete with elegant black and gray zipper case. Shpg. wt. 11 lbs.
L-33 \$5928 \$79.50

B. Underwood 21 Strongly built, fully equipped; totally reliable. Fills the gap between standard machines that are more than enough and portables that are not quite enough for the busy professional man who does his own typing at home, or in his own office, or in a studio. Touch control, full tabulation, erasing table, card holders, two color ribbon and stencil control. Pica or elite type. With sturdy carrying case. Shpg. wt. 20 lbs.
U-21 \$7395 \$99.50

C. Quanta Adds, subtracts, multiplies by repeat additions, gives credit balances, and prints all steps and results of every calculation — electrically. Totals up to 11 digits. Calculates discounts and percentage increases, checks cash receipts and figures payrolls. Complete, compact — and portable, at only 11 lbs. Simplified ten-key keyboard layout and fully electrified controls.
Q-20 \$10675 \$139.50
Quanta R
Totals up to 8 digits (999,999.99).
Q-20R \$9150 \$119.50

D. Multisomma 22 A high-speed, high-capacity adding machine that multiplies, positively or negatively, by automatic step-over addition. Provides true credit balances automatically and lists all factors and results on tape, with appropriate identifying symbols. Totals up to 13 digits (99,999,999.99), yet is only 14 1/2" long x 9 1/2" wide and weighs just 22 lbs. Simplified ten-key keyboard and fully electric controls.
M-22 \$20875 \$275.00

All items on this page shipped via Express only. Refer to Express rate chart on Page 2.
See pages 1 and 2 for price and shipping information.
Add 4% to your cost for State Tax on all items in this catalog.

ROYAL JETSTAR™

Office electric features in a new personal size!

- Electric carriage return
- Repeat keys (.) (x) (-) (.)
- Repeat forward spacing
- Extra-wide 11 3/4" carriage
- On-Off and ribbon color indicator lights
- Exclusive Magic® Margin controls

Home-size electric offers choice of Pica or Elite type. Detachable 8 ft. cord. Plastic dust cover included. Two-tone Oyster White and Charcoal. 16 1/8" x 15 3/4" x 6 3/4" high. Shipping weight 35 lbs.

RIS1 \$15950 \$199.95



Carrying case available at extra cost.

ROYAL FIVE-YEAR GUARANTEE

Royal Consumer Products, a division of Litton Business Systems, Inc., guarantees replacement at no charge, other than labor and shipping, of any defective part (except rubber parts, ribbons or parts damaged by accident or misuse) within five years of purchase. No labor charge within first 90 days. Guarantee covers only the original purchaser. Electric motors of Jetstar and All-Electric models are guaranteed for one year.

This is Pica Type.
This is Elite Type.

ROYAL SPRITE™

- Full-size, 88-character keyboard
- Touch regulator
- Keyboard tabulator
- Two-tone Blue and Gray
- Choice of Pica or Elite type
- Shipping weight 12 1/2 lbs.

RSPR3 \$4575 \$59.95



ROYAL SIGNET®

- Full-size, 84-character keyboard
- Touch-Set margins
- Rugged, all-metal construction
- Attractive smooth Gray finish
- Choice of Pica or Elite type
- Shipping weight 11 lbs.

RSIG4 \$3695 \$44.95

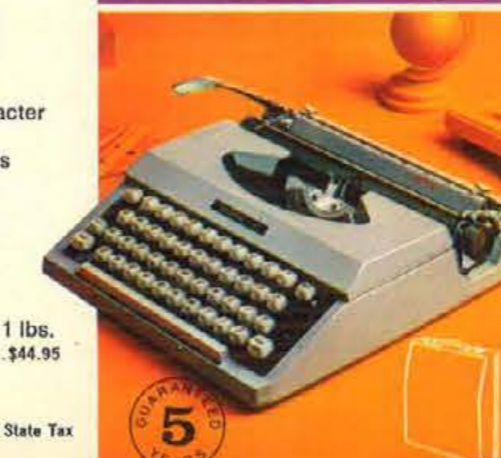

Add 4% to your cost for City and State Tax on all items in this catalog.

See pages 1 and 2 for price and shipping information.



"Console" cover included!

ROYAL SABRE™

- Full-size, 88-character keyboard
- Magic® Margin controls
- Touch Control® selector
- Magic® Column Set
- Frost Green Metallic, Mist Blue Metallic, Wheat
- Choice of Pica or Elite type
- Shipping weight 21 lbs., 2 oz.

RSAB2 \$8250 \$104.95



America's handsomest fully-electric portable ROYAL ALL ELECTRIC™

- Full-size, 88-character keyboard
- Electric carriage return
- Variable impression control for carbons
- Four repeat characters (.) (x) (-) (.)
- Repeat forward spacing

Quality-built Royal electric portable offers office electric features in a truly compact size. Full-width tab bar, pre-set for convenience. Two-color ribbon and stencil cutter. Two-tone Off-White and Charcoal. Choice of Pica or Elite type styles. 14" x 13 3/4" x 4 1/2" high. Shipping weight 27 lbs. Carrying case included.
RAE5 \$13250 \$159.50



All items on this page, shipped via Express only. Refer to Express rate chart on page 2.

125

SMITH-CORONA

Portable Typewriters and Adding Machines



Figurematic®

Slate Gray
Bengal Tan
Oasis Green

Coronet™ Electric

All Metal Vinyl Covered Trimline Carrying Case

LIGHTWEIGHT FIGUREMATIC® ALL-ELECTRIC ADDING MACHINE. Easy-to-learn, easy-to-use adding machine for the homemaker or professional. 8-lb. electric brain does your adding, subtracting and multiplying automatically! Checks everything from store bills to store inventory. "Hand-Span" keyboard is easy to use... has sensitive key response. Goes wherever you go—tuck in the cord, snap on the cover and pull out the retractable case handle. Easy-to-read type... clearly printed tape. Transparent tear-off strip. Combined digit indicator and clear key operation. Lists 7 columns of figures (\$99,999.99) and totals 8 (\$999,999.99). Weighs only 8 lbs. Size: 9x13x7". Pacific Green. Shipping weight 10½ lbs.

708 \$5995

CORONET ELECTRIC THE FIRST PORTABLE ELECTRIC TYPEWRITER. Simply touch the keys and electricity does the work for you. American-made portable with full 88-character office-sized keyboard, electric shift keys. Automatic electric repeat actions—dashes, dots, underlines and "X's". Full-length tabulator, key sets and clears. Personal touch selector, erasure table, Quick-Set™ visible margins and Page Gage™. Exclusive Copy set dial, transparent line indicator, variable line spacing, retractable paper support arms. Slate Gray, Bengal Tan, Oasis Green or Starmist Blue... Pica or Elite. Shipping Weight 27 lbs.

6SV \$11495 \$149.50
Similar to above, except with 12" carriage. 6ELD \$12995 \$159.50

PICA type
ELITE type

\$86.50



890N 890

MODEL 890 ADDING MACHINE. Complete with all steel carrying case. Adds, subtracts, multiplies electrically. Adds 8 columns, totals 9. "Hand-Span" keyboard, correction key, king-size add bar, 9' detachable cord, 5¾x8x12". Charcoal Gray. Shipping weight 14½ lbs.

890 \$9395 \$119.95
MODEL 890N ADDING MACHINE. Adds 8 columns, totals 9. Credit Balance. 890N \$9950 \$129.95



Charcoal Gray
Metallic Blue

GALAXIE® DELUXE. Deluxe Portable with big machine efficiency and Changeable Type. Features: Powerspace key, Changeable Type bar with 50 different optional characters, personal touch selector, erasure table, Page Gage™, Quick Set™ margins. Variable line spacing, retractable paper support arms, removable color matched platen, forward glide top deck. Metallic Gold, Charcoal Gray, Metallic Blue. Pica or Elite. Shipping weight 21 lbs.

6T2V \$9250 \$121.50



Bengal Tan
Starmist Blue

SUPER STERLING®. Meets the typing requirements of the entire family. Full 88-character American keyboard. Page Gage™, full-length tabulator sets and clears. Personal touch selector, Quick Set™ visible margin stops. Ribbon color selector with stencil position. Plus line indicator, push variable line, spacing, etc. Bengal Tan, Oasis Green, Slate Gray, or Starmist Blue. Pica or Elite. 20 lbs.

6SS \$7350 \$109.00
Similar to above, except with 12" carriage. 6MLA \$8495 \$117.50



Unified base and carrying case

CORSAIR® The finest most dependable low-priced typewriter money can buy! Regular size keyboard with 84 characters. Page Gage™, Quick Set™ margin stops. 3-position ribbon selector, retractable paper support arms. Pre-Set™ tabulator. Half spacing for error control; key touch selector. Beige or Blue. Pica or elite. 12 lbs.

6Y \$3995 \$56.50

SHOPPING HOURS
DAILY AND SATURDAY
9:00 A.M. to 5:30 P.M.
MONDAY NIGHT
UNTIL 8:30 P.M.

All items on this page shipped via Express only. Refer to Express rate chart on page 2.

Oster

Products with the Seeable Difference in FEATURES/PERFORMANCE/SERVICE



Osterizer 8-SPEED PUSH-BUTTON

Select any of eight kitchen-tested speeds for the fluffiest whipped cream to the heaviest batters! Family-sized glass container holds 5 cups, opens at both ends! 2-oz. cap in cover is removable for measuring and adding ingredients while processing. 100-pg. cookbook. 780 watts. Ship. wt. 11½ lbs.

541-10 1-53680; 3-53360

Retails under \$51.00

Osterizer 10-SPEED "PULSE-MATIC"

Exclusive Pulse-Matic action lets you process foods to desired size pieces for many recipes, by pushing and releasing any of three Pulse-Matic speeds... Grate, Chop, or Grind. It gives more control for perfect results. Seven continuous push-button speeds offer added flexibility. 5-cup glass container; 2-oz. cap; cord storage; 100-pg. cookbook; 800 watts. Ship. wt. 12¾ lbs.

651-10 1-54525; 3-54150... Retails under \$63.00

Osterizer 10-SPEED "CYCLOMATIC"

Just set the dial to the number of cycles your recipe calls for and select the proper push-button speed; it then automatically operates itself for expert results! Ten speeds can also be used separately. 5-cup glass container; 2-oz. cap; cord storage; 100-pg. cookbook; PLUS exclusive Mini-Blend® container! 800 watts. Ship. wt. 13 lbs.

671-10 1-56080; 3-55245

Retails under \$80.00

Oster

ICER ATTACHMENT

Crushes ice instantly, from coarse to fine, gives the refreshment buffet or bar elegance and charm! Ideal for appetizers or relish trays, fruit cups, shrimp base, desserts and salads, as well as for frosty beverages! Ship. wt. 1½ lbs.

435-01 1-51295; 3-51233
Retails under \$19.00



Oster

"SNOFLAKE" ICE CRUSHER

Crush mounds of sparkling ice for festive occasions! Choose from coarse to fine ice texture for shivering drinks, icy desserts, frosty frappés, seafood cocktails, and many other cooling treats. Large, portable ice tray is transparent, lets you see quantity of ice crushed. Ship. wt. 5¾ lbs.

551-01 1-51920; 3-51765
Retails under \$27.00



Osterizer

8-SPEED "DUAL-RANGE"

Slide the switch to Lo, and four Dual-Range push-buttons provide low-range speeds — Stir, Puree, Whip, and Grate — for dressings, shakes, sauces, etc. Flick the switch to Hi, and the same buttons become high-range speeds — Mix, Chop, Blend, and Liquefy — for many other recipes! 5-cup glass container; 1-oz. measuring cap; 80-pg. cookbook. 750 watts. Ship. wt. 12 lbs.

487-10 1-52950; 3-52680
Retails under \$40.00



Osterizer

4-SPEED

Chop fruits, vegetables, cheese, nuts, etc., to desired size pieces for gourmet entrees, salads, desserts, etc. by pushing and releasing a unique "Cycle" button! It's simple, versatile, provides perfect results! Three additional speeds — Stir, Lo, and Hi — provide continuous blending for many other recipes. 5-cup plastic container; 64-page recipe book. 500 watts. Ship. wt. 7¼ lbs.

481-10 1-52365; 3-52160
Retails under \$33.00

Add 4% to your cost for City and State Tax on all items in this catalog.

See pages 1 and 2 for price and shipping information.



Oster "TOUCH-A-MATIC" CAN OPENER/ICE CRUSHER

Unique Touch-A-Matic Control lets you open cans easier than ever... simply touch the knob, and the opener power-pierces the can, stops automatically when can is opened! Magnetic lid-lifter holds opened tops. Flip the switch, and crush ice for drinks, appetizers, relish trays, desserts, and more icy delights. Large, removable tray catches ice chips, travels to the counter or buffet! Ship. wt. 6 1/4 lbs.

536-30 1-51960; 3-51805..... Retails under \$27.00



Oster "TOUCH-A-MATIC" CAN OPENER/CITRUS JUICER

Automatically opens cans, and extracts fresh, tangy citrus juice in seconds! Can opener quickly power-pierces the top, easily opens can, then automatically stops. Magnetic lid-lifter holds lid. For pure, flavorful, naturally healthful citrus juices, simply hold the fruit on the reamer. It automatically turns on, quickly spins the juice right into your glass! When the empty fruit shell is removed, reamer automatically stops. Ship. wt. 6 1/2 lbs.

560-01 1-52062; 3-51805..... Retails under \$28.00



Oster FOOD GRINDER

Grind raw meats, poultry, fish, cheese, dried breads... even the hardest nutmeats... easily, expertly! Features an extra-large aluminum grinding hopper; hardwood pusher for uniform feeding; two special discs for "Fine" or "Coarse" grinding. It's quickly disassembled for thorough cleaning. Recipe book included. Ship. wt. 7 1/4 lbs.

480-01 1-52800; 3-52640..... Retails under \$40.00



Oster "TOUCH-A-MATIC" CAN OPENER, KNIFE AND SCISSORS SHARPENER

Exclusive Touch-A-Matic Control easily power-pierces the can top, quickly opens standard-size, odd-shaped, even dented cans, then stops automatically! Magnetic lid-lifter holds opened tops. Knife sharpener hones clean, keen edges on all your kitchen knives; scissors sharpener restores sharp-as-new edges to household shears. Cord storage compartment. Ship. wt. 5 1/4 lbs.

524-30 1-51536; 3-51464..... Retails under \$22.00



Oster "TOUCH-A-MATIC" CAN OPENER

Amazing Touch-A-Matic Control opens cans easier than ever... even odd-shaped and dented cans! Just touch the knob; the unit quickly power-pierces the top, automatically opens the can, then stops. Magnetic lid lifter; cord storage compartment. Handsome styling blends with any kitchen decor. Ship. wt. 4 1/2 lbs.

504-36 1-51020; 3-5945..... Retails under \$14.00



Oster "INFRA-RED" HEAT MASSAGER

Relax and enjoy the comfort of deep penetrating heat massage! Select general body massage with heat... or without heat at the flick of the switch! Includes snap-on applicator for a stimulating scalp massage. Ship. wt. 2 1/2 lbs.

218-01 1-51075; 3-5942..... Retails under \$14.00



Oster "DUO-MASSAGE" VIBRATOR

Select High or Lo intensity in either of two massage actions... Pulsating for deep-penetrating massage, or Vibrating for gentle surface massage! Complete with four special applicators, plus unique attachment for removing callused and roughened skin. Ship. wt. 2 1/2 lbs.

205-01 1-51148; 3-51077..... Retails under \$16.00



CALLUS

FACIAL SCALP BODY GENERAL



Oster "SCIENTIFIC" MASSAGER

All of the relaxing benefits of professional, heavy-duty Swedish-type massage refresh you after a hard day at work or play! Exclusive suspended motor action places pure pleasure at your fingertips with a rotating, patting action. Polished aluminum housing; illustrated instructions. Ship. wt. 2 1/4 lbs.

1-01 1-53668; 3-53439..... Retails under \$51.00



Oster "SCIENTIFIC JR." MASSAGER

Unique suspended motor action delivers the rotating, patting action of soothing Swedish massage directly to your fingertips. Enjoy a deep-down massage on body, face, scalp. Gray finish; illustrated instructions. Ship. wt. 2 1/4 lbs.

6-01 1-52588; 3-52427..... Retails under \$36.00



Oster CUSTOM BEAUTY SALON HAIR DRYER

Unique push-button remote control temperature selector lifts out of dryer for easy access. Choose any of 3 air settings without reaching! Hard-hat professional hood gives complete freedom of movement, adjusts to various heights, folds down into its own carrying case. Sunrise gold, and bone white, gold trim. Ship. Wt. 11 3/4 lbs.

276-01 1-52875; 3-52562..... Retails under \$40.00



Oster DELUXE BEAUTY SALON HAIR DRYER

Same features as above, but without remote control. Sky blue. Ship. Wt. 11 1/4 lbs.

275-01 1-52640; 3-52359..... Retails under \$35.00



RAYCINE 8-PIECE HAIRCUTTING SET

Everything needed for easier haircutting, includes Raycine Electric Clipper, tapered barber comb and shears, attachments for "Butch" cuts, trimming, and right and left tapering and illustrated instructions. Shpg. wt., 2 lbs.

600-08 1-5685; 3-8655

Retails under \$10.00

OSTER 11-PIECE JOMCO HOME BARBERING SET

Includes everything for easy home haircutting. Set includes the powerful JOMCO motor-driven clipper and guard, barber comb and barber scissors, six clipper comb attachments, and convenient storage case. Instruction book. Ship. Wt. 3 lbs.

12-14 1-51990; 3-51890

Retails under \$29.00



ELECTRIC DOG CLIPPER SET FOR HOME USE

"Fan-cooled" motor driven. Powerful, yet light in weight. Dispels dog tension and clipper fear. Complete with blade guard, refined clipper oil and brush, retractable self-cleaning grooming brush, and instruction book. Ship. Wt. 2 lbs.

95-11 1-52228; 3-52089

Retails under \$31.00



MODEL 1855—Professional Console Hair Dryer • Convenient 5-position temperature remote control • Styled in burgundy and white • Hard hood, adjustable height, 1000 watts dries hair 25% faster • 2 storage wells for accessories • Folds closed for carrying, lightweight • 1 reshipper carton—13 lbs. • 120 volts, AC only, 1000 watts
 1855 1-S2527; 6-S2407 \$39.95
 Similar to above, except without remote control. \$34.95
 1850 1-S2168; 6-S2065



MODEL 1858 Mini-Swinger Hair Dryer • Just plug in and flick switch • Extra air-flow for quick drying • Instant heat • Lightweight • Designed to fit hand with ease • Automatic safety control shuts unit off to prevent overheating • Handy swiveler handle • Stylish case of textured vinyl in NOW colors • 1 lb. 10 oz. • 120 volts AC only, 260 watts
 1858 1-S1262; 6-S1202 \$19.95



MODEL 1876 Hairsetter • Professional looking hair styles in minutes • 20 Rollers—8 large, 8 medium, 4 small • On-Off switch has red light to indicate when unit is on • White light signals when rollers reach proper temperature • Zippered carrying case of white embossed vinyl • 4 lb. 2 oz. • 120 volts AC only, 525 watts
 1876 1-S2087; 6-S1988 \$32.95

See pages 1 and 2 for price and shipping information.



MODEL 2530—Oven Broiler • Beautiful chrome and woodgrain styling • Tubular element hinged for easy cleaning • Does 4 cooking jobs, toasts, broils, bakes, roasts • Handle folds for storage • Controlled heat to 500° • Tray size 10 1/4" x 11 1/2" • 1 reshipper carton—13 lbs. • 120 volts, AC only, 1100 watts.
 2530 1-S2013; 6-S1917 \$31.95



MODEL 2520—Oven Broiler • It bakes 'n roasts, broils 'n toasts • Elegant buffet styling in chrome and woodgrain • Controlled heat to 500° • Trivet and broiler pan • Combination handles and feet • Tray size 8 1/2" x 10 1/2" • 1 reshipper carton—9 lbs. • 120 volts, AC, 800 watts
 2520 1-S1447; 6-S1378 \$22.95



MODEL 2605—Portable Manicure Set • Leatherette travel case • Contoured lightweight power handle • 8-foot coiled cord • Buffer, nail shaper, fine file, cuticle loosener, cuticle brush • DC power pak • Use for a pedicure, too • Std. Pkg. 6-9 lbs. • 1 reshipper carton—1 lb. • 120 volts, AC only, 10 watts
 2605 1-S1259; 6-S1199 \$19.95

Add 4% to your cost for City and State Tax on all items in this catalog.



MODEL 1316—Automatic Waffle Iron • TEFLON keeps food from sticking, makes cleanup easy • Fingertip temperature control • Jewel signal light • Large 7 1/4" grids • Mirror-chrome finish • Stay-cool handles; detachable cord • 1 reshipper carton—6 lbs. • 120 volts, AC, 660 watts
 1316 1-S1236; 6-S1177 \$19.95



MODEL 1226—Sandwich Toaster-Waffle Iron • TEFLON grids make easy cleaning • Bakes waffles, grills and fries • Reversible grids • 164 sq. in. cooking surface • Fingertip temperature selector, signal light • 1 reshipper carton—11 lbs. • 120 volts, AC, 1100 watts
 1226 1-S1894; 6-S1804 \$29.95



MODEL 1703—Corn Popper • 4-quart capacity • Removable popping bowl for easy serving • 4 colorful serving bowls • Heat-proof glass cover • Stay-cool handle and feet • 1 reshipper carton—6 lbs. • 120 volts, AC, 750 watts
 1703 1-S681; 6-S649 \$10.95
 Similar to above, except 2 1/2 qt. capacity.
 1710 1-S545; 6-S519 \$8.95

Add 4% to your cost for City and State Tax on all items in this catalog.



MODEL 2272—12" Roast 'n Fryer • Elegant avocado color porcelain enamel skillet with high-dome vented cover • TEFLON keeps foods from sticking for easy care • French-Fry basket included • Immersible with detachable control • 1 reshipper carton—9 lbs. • 120 volts, AC only, 1150 watts
 Also available in golden harvest color.
 2272 1-S2013; 6-S1917 \$31.95
 Similar to above, except chrome finish and without french fry basket.
 2273 1-S1610; 6-S1533 \$25.95



MODEL 2261—Buffet Skillet • TEFLON for no-stick cooking, non-scour cleanup • High-dome vented cover provides 50% greater cooking capacity • 11" square • 3 1/2 quart capacity • Easy Cooking Guide • Automatic heat control range to 425° • Immersible • Detachable heat control • 1 reshipper carton—7 lbs. • 120 volts, AC only, 1100 watts
 2261 1-S1389; 6-S1323 \$21.95



MODEL 1137—Two-Slice Toaster • Styled in gleaming chrome with sculptured end panels in black and gold • New LIFT-O-MATIC action lifts toast to correct height • Precision thermostat • Toasts 1 or 2 slices uniformly • Large crumb tray in base for easy cleaning • 1 reshipper carton—4 lbs. • 120 volts, AC, 930 watts
 1137 1-S1136; 6-S1082 \$17.95
 Similar to above, except 4-Slice Toaster.
 1147 1-S1577; 6-S1502 \$24.95

See pages 1 and 2 for price and shipping information.

HAMILTON BEACH

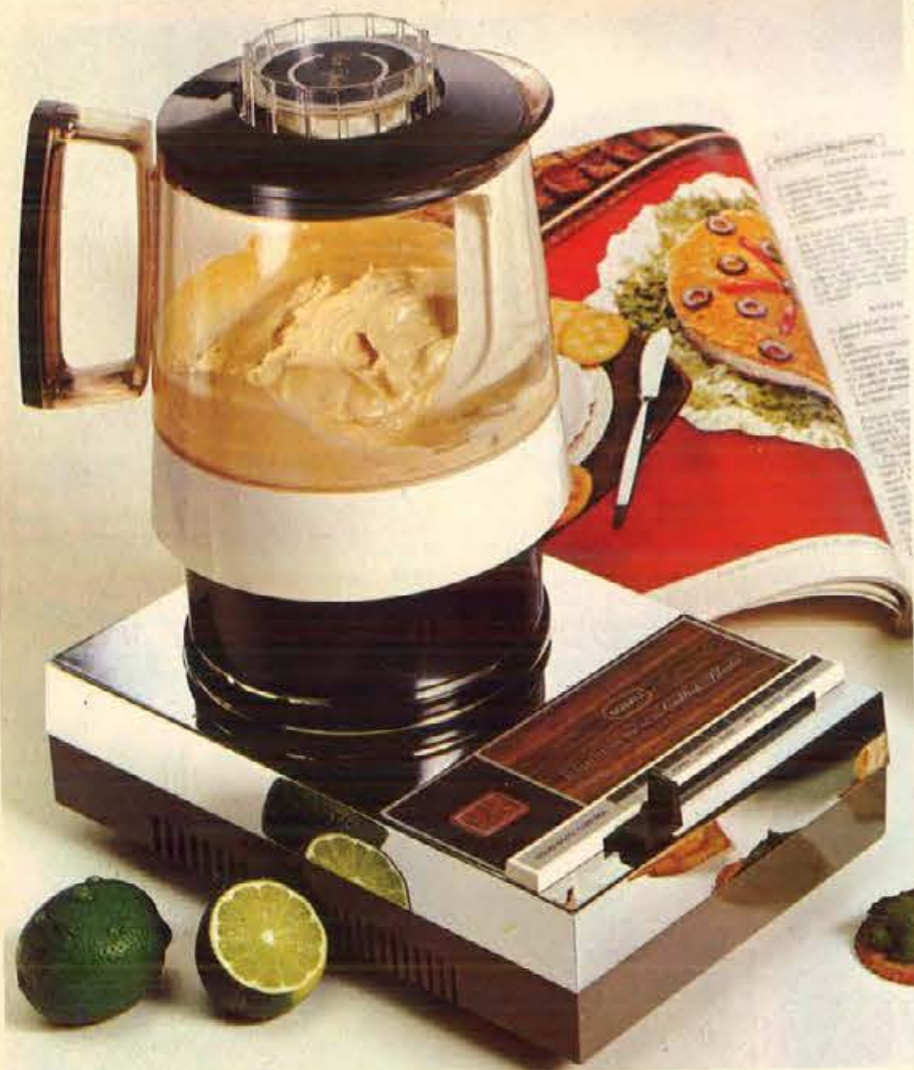

HAMILTON BEACH COOKBOOK BLENDER — Solid state. In chrome with wood-grained accents. New "food shape" low silhouette styling with "Auto-Spatula" so food flows, blends perfectly. Five cup tyrl container; patented neoprene coupling; removable cutting unit with four surgical steel blades; cord storage. Free 208-page full color cookbook, "The Blender Way to Better Cooking." Spg wt, 12 lbs.
256 1-S3940; 3-S3750 \$54.95

With seven-speed slide control; large 44 oz. tyrl container. Free 208-page cookbook. Shpg wt, 16 lbs.
211 1-S2511; 3-S2395 \$37.95

HAMILTON BEACH



HAMILTON BEACH STAND MIXER — Gleaming chrome with 1-quart and 3-quart stainless steel bowls. Ten speeds. Chrome-plated one-piece, geared beaters. Use as a stand mixer or portable. Shpg wt, 15 lbs.
1-S4725; 3-S4595 \$69.95

STAND MIXER — Ten speed Mix-Guide fingertip control. White baked enamel finish with two Pyrex bowls. Shpg wt, 16 lbs.
24 1-S3250; 3-S3095 \$39.95



HAMILTON BEACH DELUXE MIXETTE — in white, yellow, or avocado with gleaming chrome top contoured closed handle. Lightweight but powerful; 10-speed fingertip control; positive beater ejector; non-splash beaters. Stands on end or hangs on wall. Shpg wt, 5 lbs.
1-S1339; 3-S1275 \$19.95

MIXETTE — Budget priced in charcoal and white or red and avocado. Six foot attached cord. Three-speed fingertip control and beater ejector. Shpg wt, 4 lbs.
1-S865 \$12.95

HAMILTON BEACH CORDLESS ELECTRIC KNIFE — With rechargeable batteries that stay charged for all normal use. Safety switch to prevent false starts. In soft brushed chrome accents. Brushed chrome and blue accents. Free 112-page full color carving book. Shpg wt, 4 lbs.
1-S2495; 3-2376 \$31.95

HAMILTON BEACH ELECTRIC MANICURIST — Five professional attachments—nylon brush, callus eraser, buffer, cuticle lifter, emery disc; plus brush removal tool, extra emery discs, buffer and callus cylinders. Full width nail dryer. Six foot white cord stores in back. Available in Island Blue, Petal Pink or Grecian Gold.
Shpg wt, 6 lbs.
230 1-S1434;
3-S1365 \$20.95



HAMILTON BEACH SWITCHBLADE ELECTRIC KNIFE — Blade rotates 90° for easy carving. White with avocado trim in handsome storage tray. Free 112-page full color carving book. Shpg wt, 6 lbs.
297 1-S1728; 3-S1646 \$24.95



HAMILTON BEACH UTILITY KNIFE — With the "hole in the handle" for perfect balance. Attractively styled in white with 8 foot attached cord. Shpg. wt, 4 lbs.
275-2 1-S1233; 3-S1175 \$19.95



HAMILTON BEACH AUTOMATIC TOASTER — Seven-position toast control dial; automatic pop-up single slice selector. Striking modern design. One year guarantee. Shpg wt, 6 lbs.
308 1-S1254; 3-S1194 \$17.95

HAMILTON BEACH SELF-LOWERING TOASTER — "The Self-Starter" deluxe model features fully automatic self-starting; automatic pop-up; seven-position toast control dial; single slice selector; toast release button. One year guarantee. Shpg wt, 8 lbs.
309 1-S1795 \$21.95



HAMILTON BEACH PARTY PERCOLATOR — 15-35 cup capacity; indicator light; no-drip spigot; large cool handle, detachable cord; non-marking bakelite feet. Five year guarantee. Shpg wt, 9 lbs.
21CM 1-S3187; 3-S3035 \$44.95

STAINLESS STEEL COFFEEMAKER — Immersible; preset temperature control keeps coffee hot; easy-clean spout; indicator light; 2-9 cup capacity. Five year guarantee. Shpg wt, 4 lbs.
15CM 1-S1843; 3-S1755 \$24.95



See pages 1 and 2 for price and shipping information.

Add 4% to your cost for City and State Tax on all items in this catalog.



- A STYLE III STAINLESS STEEL, 8-CUP PERCOLATOR.** Keeps coffee serving hot automatically. Strength selector. Signal light.
AP74 S1664 Wt. 4 lbs. \$22.95
- B STYLE IV STAINLESS STEEL, 12-CUP LOW SILHOUETTE DELUXE PERCOLATOR.** Strength selector, coffee level gauge, serving signal light, pop-up basket.
AP76 S2171 Wt. 5 lbs. \$29.95
- C STYLE II FAMILY-SIZE 12-CUP PERCOLATOR.** Strength selector. Signal light, twist-lock top, pop-up basket. Traditional style.
AP72 S1269 Wt. 4 lbs. \$17.50



THINLINE "SPACE-SAVER" AUTOMATIC TOASTER. Saves table space and looks so sleek with thin-line styling. Radiant control for uniform toasting. Dial color from dark to light. Cushioned lift gently raises toast without banging. Hinged crumb tray.

AT90 S2026 Self-lowering — Wt. 7 lbs. \$29.95

AT85 S1809 Push-button lowering — Wt. 7 lbs. \$27.95



ELECTRIC KNIFE. Stainless Steel blades with "tip that trims" for paring, cutting around bones, joints, etc. Power packed. Push-button blade release, safety lock and removable cord. Slim, balanced and lightweight.

EK111 S1520 Wt. 3 lbs. \$20.95

EK222 S1736 With wall or counter holder — Wt. 3 lbs. \$23.95

CK444 S2791 Cordless battery powered — Wt. 5 lbs. \$38.50



SUNBEAM VISTA DELUXE MIXMASTER HAND MIXER

Striking new sculptured shape. Broad-base heel rest for extra stability. 3-speed thumb-tip control. Powerful, dependable Sunbeam motor. Comfort grip, finely balanced design. Easy-to-read mixing guide. Automatic beater ejector, full mix beaters.

VHM1 S1394—Shpg. wt., 4 lbs.



SUNBEAM VISTA DELUXE CAN OPENER, KNIFE & SCISSORS SHARPENER

It's a can opener—plus a top quality knife and scissors sharpener. Stops automatically when can is opened. Stainless steel cutting wheel is removable for easy cleaning. Cord storage compartment. Opens any standard size can in seconds.

VCS1 S1994—Shpg. wt., 5 lbs.



LADY SUNBEAM VISTA PORTABLE HAIR DRYER

So many deluxe features—quick curl attachment, slowaway hose, nail dryer, vanity mirror, and more. Exciting new slim attache styling for beautiful portability. Four heat choices, large beauty cap, pretty blue color tones.

VHD22 S1794—Shpg. wt. 7 lbs.



DELUXE MIXMASTER MIXER. Mix-Finder dial with 12 speeds. Full power at all speeds. Large beaters tapered to fit bowl exactly. Mixer is removable from stand. Automatic bowl speed control. Tilt away motor. Includes large and small size mixing bowls.

MM100W S4201 White — Wt. 16 lbs. \$57.95

MM200WS S5289 Chrome — Wt. 16 lbs. \$72.95



TEFLON COATED SPRAY, STEAM OR DRY IRON WITH SAFETY HEEL REST. Exclusive heel rest guards against accidental tipping. Teflon coating for smooth ironing without starch build up. Spray mist for spot dampening. Permanent Press fabric guide. Water level gauge. Multiple vents. Stainless Steel water tank.

SS90 S1736 Wt. 4 lbs. \$24.95

SS9 S1664 Without Teflon — \$23.95



HARD HAT HAIR DRYER. Four heat settings. Portable. Sets up by simply opening case. Storage compartment for clips, combs, etc. Professional-type. Large volume of air for quick all-over drying.

HD25 S2066 Wt. 12 lbs. \$28.50



SUNBEAM VISTA DELUXE 8-SPEED PUSH-BUTTON BLENDER

Here's sparkling beauty plus convenient 8-speed push-button action. Features separate on-off switch. Includes large, glass jar with graduated 5 cup and ounce markings. Cold and heat resistant glass designed for quick, easy cleaning. Comes complete with blender recipe book.

BL-2 S3994—Shpg. wt., 12 lbs.



SUNBEAM VISTA HARDCOAT TEFLON BUFFET-STYLE MULTI-COOKER FRYPAN

For gracious serving and dining. New buffet-style Multi-Cooker frypan, with Hardcoat Teflon surface, gives you unmatched cooking versatility. Circular heating element distributes heat evenly over entire surface. Special Hardcoat Teflon surface is the most durable genuine Teflon application yet developed for cooking appliances. Smartly designed handles for smart table serving.

VFP150 S2294—Shpg. wt., 7 lbs.



SUNBEAM VISTA MIXMASTER MIXER

Powerful, governor-controlled motor assures full power on each speed. Extra large bowl-fit beaters. Thumb-tip push-button beater ejector Mix-Finder dial control indicates 12 exact operating speeds. Mixer removable from stand for complete portability. Bowl shift lever right up front adjusts mixing bowls to proper position. Removable cord. Two mixing bowls included.

V14W S4194—Shpg. wt. 18 lbs.



GE DELUXE TOAST-R-OVEN®. The ultimate in convenience, capacity, styling and versatility for toasting, warming or baking. As toaster-toasts both sides of bread at once; as an oven—makes meat pies, potatoes, pastries heating from 200 to 500°. Top browning setting for open cheese sandwiches, too. Chromed body. See-thru window. Up-front controls. Handy removable tray is used for all baking, cleans quickly. Calrod heating elements give even heat for best results. Shipping Weight 9.3 lbs.
T93 S2589 \$36.98

GE DELUXE AUTOMATIC 8-SPEED BLENDER with Solid State Control. Built for performance, designed for convenience and styled for the modern home! Stirs, purees, mixes, crums, chops, grates, blends, liquifies... even crushes ice and whips cream. Push button speed selection; 3-position on-off switch; stainless steel blades; a convenient cord storage in base. 32-oz. oval-shaped glass decanter; 2-pc. cover. Over 100 recipes in use and care book. Wt. 11 lbs.
BL-3 S3499 \$49.98



GE AUTOMATIC GRILL & WAFFLE BAKER. Double non-stick coated finished reversible grids keeps foods from sticking, cleans in seconds. Automatic Waffle Baker reverse grids for grilling. Large 12½" x 9¾" x 5½" size. 5 ft. cord. Shipping Weight 8.6 lbs.
G44T S2239 \$31.98



GE DELUXE AUTOMATIC TOASTER. Takes minimum space. Front controls. Automatic toast lift. Heat resistant handles. Chrome body, hinged crumb tray. Sh. Wt. 4.8 lbs.
T142 S1609 \$22.98

GE AUTOMATIC 4-SLICE TOASTER. Toasts 1 to 4 slices equally quick. Automatic pop-up. Up-front color control. High toast lift. Wide slots. Chromed body. Sh. Wt. 6.3 lbs.
T126 S2029 \$28.98

GE AUTOMATIC IMMERSIBLE COFFEE MAKER. Cleans thoroughly every time because it's completely immersible. Brews 3-9 cups. Peek-A-Brew gauge shows how much coffee's left. Mini-Brew basket for 2-3 cups. Anodized aluminum body. Stainless steel pump, stem. Detachable 5 ft. cord. Shipping Weight 3.3 lbs.
P15 S1539 \$21.98



GE CUSTOM AUTOMATIC 12" SKILLET. Double coated non-stick finish means no-stick cooking, no-scour cleaning. Perfect for open or covered drying, cooking. 12" cooking surface. Immersible with control, 5' cord removed.
C126T S1889 Shpg. wt., 7 lbs. \$26.98

GE AUTOMATIC STAINLESS STEEL COFFEE MAKER. All stainless steel for peak coffee flavor, easy cleaning. Peek-A-Brew gauge tells how much coffee's left or makes full 3 to 10 cups in large basket. Mini-Brew basket makes 2-3 cups. Oval style. Shipping Wt. 4.2 lbs.
P33 S1889 \$26.98



GE CUSTOM ELECTRIC SLICING KNIFE. New, light, compact handle fits your hand. 9" hollow ground stainless steel blades stay sharp. Handle with blades weighs only 22 ozs. Attractive charcoal and white color. Blades and handle store in wall rack for instant use. Shipping Weight 2.0 lbs.
EK9 S1449 \$19.98



GE CORDLESS ELECTRIC SLICING KNIFE. Truly portable to use anywhere—in kitchen, dining room, on picnics. Slices thick, thin easily, professionally. Recharges in storage rack automatically, overnight. Hollow ground stainless steel blades with tungsten carbide cutting edges. Shipping Weight 3.4 lbs.
EK5 S2099 \$29.98



GE DOUBLE-COATED NON-STICK SPRAY, STEAM, DRY IRON. 39 steam vents provide overall coverage for quickest ironing. Double coated ironing surface stays cleaner-longer. Fabric guide contains new "Permanent Press Setting". "Water-Window" prevents overfill. Automatic power spray. White handle.
F91WT S1679 Shpg. wt., 4 lbs. \$23.98

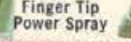
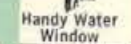

GE DELUXE STEAM AND DRY IRON. Double non-stick coated soleplate, plus 39 vents for full steam coverage, and "Permanent Press" touch-up setting take the work out of ironing. "Water-Window" tells when to refill. High fashion white handle with new blue trim add beauty. Shipping Weight 3.5 lbs.
F90WT S1259 \$17.98

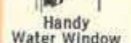

GE DELUXE PORTABLE MIXER. Powerful enough to mix even heavy batters, yet gentle enough for finest sauces. Lightweight modern styling. Soft vinyl base helps prevent chipping bowls. Sits on heel letting drippings fall back in bowl. Tucks in drawer or hangs on wall. Weight only 2¾ lbs. Chrome plated beaters eject at finger touch. In avocado, white, beige or harvest including detachable cordset. Shipping Weight 3.2 lbs.
M47 S1259 \$17.98



GE SPRAY, STEAM DRY IRON. Manual spray system gives a warm, misty spray at the touch of spray button on any setting. "Water-Window" eliminates filling guesswork. New fabric guide and control gives proper temperature setting for all fabrics—even "Permanent Press". Shipping Wt. 3.8 lbs.
F82 S1086 \$14.98



GE DELUXE AUTOMATIC CAN OPENER-KNIFE SHARPENER. Opens any can... even sardine, ham containers. Pierces can when placed under wheel and lever pushed to "on". Magnet holds lid. Knife sharpener on top, sharpens knives in a breeze. Chrome and White. Shipping Wt. 6.2 lbs.
EC15 S1399 \$19.98



GE PORTABLE SPRAY, STEAM, DRY IRON. Works as a steam iron by adding water to plastic bulb—remove water container and it converts to dry iron. Steams up to 20 min. Works on 120 volt A.C. With travel bag. Wt. 2.2 lbs.
F47 S979 \$13.98

GE TRAVEL IRON. Work® on 120 V A.C., D.C.; 230 V A.C. Overseas adapter.
F49 S1189 \$16.98

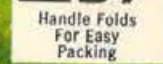



NEW
"Fashion-Mist"
Hair Dryer

Spot Mist Feature
Allows Touch-Ups
Without Disturbing
Existing Set!

Lightweight,
compact to
store, travel!

Select low,
medium or high
heat plus mist!

GE FASHION MIST HAIR DRYER. Newest, most practical ever! Gives you fast drying on low, medium or high heat plus mist at finger touch control. Spot Mist feature to touch up any portion of your hair. Even fast colors your hair. Mist attachment snaps in air column for full misting, or stores in base. Professionally styled hood raises, lowers for maximum comfort. Hood doubles as case top for travel, storing. Shipping Weight 11 lbs.

HD-53 S3149 \$44.98



GE PORTABLE PROFESSIONAL HAIR DRYER. Professionally designed hood raises, lowers on tilted air column. Filtered air flows throughout hood. Stands on table. Remote control for 3 heats and "cool". Off-white and Beige. Shipping Wt. 11 lbs.

HD51 S2309 \$32.98



Compact to Carry



In Travel Case



Full Sets or
Spot Curls

GE HAIRSETTER. For fast 'n fashionable hair styles. Lets you restore an entire set or spot curl for quick touch ups. Includes 18 nylon rollers in 3 sizes (two 3/4", eight 3/4", eight 1"). Stainless clips. Curlers warm in 3 to 4 minutes in base. Vinyl carry and storage case in Ivory color. Sh. Wt. 5 lbs.

HCD-1 S2099 \$29.98



GE MANICURE SET. Elegantly designed for fingertip beauty. Conditions nails with professional care. Unit includes contoured power handle with 5 attachments—nail shaper, cuticle brush, cuticle pusher, buffer and callus smoother. Also sanding disc, buffer and callus drum replacements. Complete with storage case in beige and white. Shipping Weight 3.12 lbs.

MS1 S1609 \$22.98



GE HEAT 'N SERVE BABY DISH. Heats entire meal automatically, then signal light indicates when ready. Keeps food warm through entire feeding with cord detached. Suction bottom prevents tipping. 3 sections hold full 4 3/4 oz. jars. In pink or blue melamine plastic. Immersible. Feeding and Training Set includes: dish, training cup, 2 stainless steel feeding spoons, tray for cold food. Shipping Weight 3.7 lbs.

D4 S1079 \$15.98
Heat 'N Serve Dish Only.
D3 S944 \$13.98



UP & DOWN
Brushing Motion

GE CORDLESS AUTOMATIC TOOTHBRUSH. Contoured, cordless power handle with push button features controlled up and down motion. Recharges in charger base which may be wall mounted with included bracket. 4 personal snap-in brushes. Shipping Weight 2 lbs.

5108 S1195 \$18.98



CANISTER VACUUM CLEANER.

Swivel-top cleaning, powerful G-E motor, BIG 5 quart disposable bags, full set of attachments, toe-touch ON-OFF switch, swivel-tracking caster.

C12 S3371 Shpg. wt. 18 lbs. \$44.95



A. HOOVER CONVERTIBLE VACUUM CLEANER — The best life insurance your rugs ever had! Hoover's "triple-action" cleaning. Throw-away bags. Powerful efficient 2-speed motor. Automatic rug adjustment, and toe operated adjuster for extremely thick carpets or rugs. Shpg. wt. 17 lbs.
*1060 — Our Every Day Low Price Available On Request.

B. HOOVER DIAL-A-MATIC VACUUM CLEANER — New from every angle! Upright efficiency... Canister versatility. Big 1 1/4 H.P. motor. "Time to Empty" signal. Throw-away bags. "Power dial" gives complete control of the suction. Cleaning tools available at slight additional cost. Shpg. wt., 18 lbs.
*1120 — Our Every Day Low Price Available on Request.

C. HOOVER PORTABLE VACUUM CLEANER — Most efficient canister ever made. Automatic cord reel. All attachments fit neatly inside. Compact. Powerful. Throw-away bags. Looks and carries like light-weight luggage. Shpg. wt., 25 lbs.
*2201 — Our Every Day Low Price Available on Request.

D. HOOVER PIXIE CLEANER — Don't carry it, wear it. Goes everywhere dirt goes. Exclusive lightweight, one-piece telescoping wand. Fabric nozzle, dusting brush, wide brush. Shpg. wt., 5 lbs.
2800 — Our Every Day Low Price Available on Request.

E. NEW HOOVER FLOOR-A-MATIC RUG FLOOR CONDITIONER — Takes up where your Vacuum Cleaner leaves off. Shampoos carpets; power scrubs floors; exclusive wet pick-up; waxes, polishes, buffs, damp mops floor. Convenient easy-to-use controls. Large, 1/2 gallon tank. Separate "dirty water" container. Complete with scrubbing and polishing brushes, rug shampoos, cleaning and waxing pads, damp mop, lamb's wool and buffing pads. Shpg. wt., 15 lbs.
*3600 — Our Every Day Low Price Available on Request.

F. HOOVER DELUXE BLENDER — Seven-speed control. Large 45 oz. (6 cup) lightweight container. "Built-in" Spatula and strainer. Lifetime stainless steel cutting blades. Non-tip power unit. Shpg. wt., 12 lbs.
8951 S3295 \$44.95

G. HOOVER ELECTRIC FRY PAN — Cooking surface is gleaming stainless steel. Fast, even cooking. Temperature control. High-dome aluminum lid gives increased capacity. Completely immersible for easy washing. Shpg. wt. 8 lbs.
8600 S2260 \$25.95

H. HOOVER COFFEEPOT — Stainless steel inside and out — stays cleaner, lasts longer. Generous open spout. Easy grip handle. Indicator light. Automatic. Brews a cup a minute — makes from 2 to 10 cups. Shpg. wt., 4 lbs.
8800 S1595 \$18.95

I. HOOVER AUTOMATIC TOASTER — Selects. Shade color control will adjust toasting time to the condition of the bread. Styled in Chrome, brushed aluminum and black. Shpg. wt., 5 lbs.
8500 S1170 \$13.95

J. HOOVER AUTOMATIC CAN OPENER — Beautiful chrome base conceals the fold-out extendable legs. Completely automatic. Polished chrome magnet. Nylon-lined cutter wheel. Quiet, heavy-duty power unit. Shpg. wt., 7 lbs.
8000 S1495 \$16.95

K. HOOVER STEAM, DRY/SPRAY IRON — Non-stick Teflon coated soleplate. Fabric selector. Large filler spout. Handy thumb control. Exclusive channel design. Use tap water. Shpg. wt., 3 lbs.
4500 S1560 \$19.95

L. HOOVER HAIR DRYER — Comfortable, professional-type hair drying. Greater air flow dries hair faster. Four temperature settings. Folds down to hat-box size. Lightweight, easy to carry, easy to store. Shpg. wt., 10 lbs.
8248 S2494 \$39.95



*Shipped via Express only. Refer to Express rate chart on Page 2. See pages 1 and 2 for price and shipping information. Add 4% to your cost for State Tax on all items in this catalog.



A.



B.

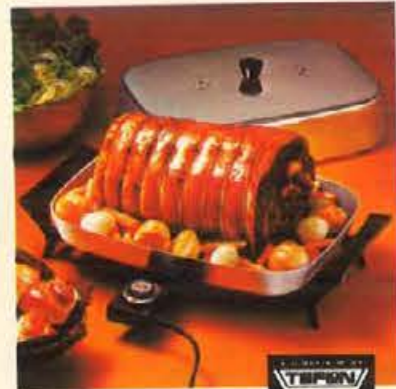

C.



D.



E.



F.



G.



H.

A. EASY-CLEAN GRIDDLE — Cooks heaps of eggs, pancakes, sausages, hamburgers . . . automatically perfect every time. Foods can't stick to new Hard Surface TEFLON®. Control Master maintains uniform heat automatically, detaches so griddle is completely submersible. DuPont TEFLON® means no scrubbing or scouring. Slide-out drip tray. (11" x 17") Complete with Control Master and Hard Surface TEFLON®. Shpg. wt., 11 lbs. XGT17 S2010 \$31.95

B. DEEP FRYER — Generous 5 qt. Deep Fryer that doubles as a Dutch Oven. Perfect for doughnuts, french fries, stews, soups, pot roasts. New Hard Surface TEFLON® for no-stick cooking, no-scour cleanup. Controlled heat. Washes under water. Complete with Control Master, vented cover, Fry Basket, and Hard Surface TEFLON®. Shpg. wt., 7 lbs. XDFT5 S1880 \$29.95

C. JUMBO FRY PAN — Cook for a crowd on new king-size surface — almost 140 sq. inches. DuPont TEFLON® for no-stick cooking, no-scour cleanup. Control Master maintains heat automatically, detaches so Fry Pan washes under water, without scrubbing. High Dome cover. Shpg. wt., 10 lbs. XFPT15 S2037 \$32.95

D. EASY-CLEAN FRY PANS — Automatic cooking convenience, with new Hard Surface TEFLON® cooking surfaces for no-stick cooking, no-scour cleanup. Control Master maintains proper heat automatically, detaches so fry pan washes under water. Foods can't stick. Washes without scrubbing. Complete with High Dome Cover, Control Master and Hard Surface TEFLON®. Shpg. wt., 8 lbs. XFPT11 S1765 \$26.95

E. BROILER OVEN — A convenient, spacious portable oven for rolls, pastries. Turn over to broil steaks, chops, hamburgers. Thermostatically controlled heat for baking and broiling. Non-warping broiling tray. Gleaming chrome with black handles. 17½" x 11¾" x 6½". Shpg. wt., 11 lbs. BO2 S1765 \$28.95

F. TOASTER-BROILER — For fast, convenient cooking in kitchen, at the table, porch or patio. Steaks, chops, hamburgers, toasted and grilled sandwiches. Thermostatic heat control provides heat settings for fast, even cooking. Satin chrome with black trim. 16½" x 10¾" x 5¾". Shpg. wt., 9 lbs. TOB4 S986 \$15.95

G. CORN POPPER — Perfect popcorn in a jiffy without shaking. Ideal for parties, snacks, TV watching. Polished aluminum with heatproof handles and base. Generous 4-qt. bowl lifts off for serving, easy cleaning. Complete with cord. Shpg. wt., 3 lbs. CP4W S454 \$7.95

H. AUTOMATIC TOASTERS — Take the watch-and-worry out of toasting. Make one to four slices of perfect toast in just seconds . . . automatically. Gleaming chrome with woodgrain end panels. Easy to clean. Hinged crumb tray. Compact design. Two-slice model. Shpg. wt., 5 lbs. TO2 S1094 \$16.95
Four-slice model. Shpg. wt., 8 lbs. TO4 S1640 \$25.95

A. AUTOMATIC CAN OPENER/KNIFE SHARPENER — Opens cans of every size and shape, quickly and cleanly . . . holds can securely in place. Magnetic control arm holds lid away from food. Knife sharpener keeps all knives sharp as new. Two models. 2-tone Avocado. Shpg. wt., 5 lbs. C2 S1234 \$18.95
Beige and White. Shpg. wt., 5 lbs. C1 S1234 \$18.95

B. COFFEEMAKERS — Brews a cup a minute, automatically perfect every time . . . keeps coffee sipping hot. Easy to use, no controls to set. Gleaming stainless steel. Easy to clean . . . completely submersible, washes under water. Generous open spout cleans easily, can't trap stale coffee oils or grounds. Black trim. 2-9 cup. Shpg. wt., 4 lbs. CM9 S1640 \$25.95
Same as above, except 4 to 12 cups. Shpg. wt., 5 lbs. CM12 S1912 \$29.95

C. PROFESSIONAL MIST HAIR DRYER — Conditions and moisturizes hair with a gentle mist of warm, moist vapor — quickly and easily. Warm air dries hair thoroughly in just minutes. Convenient Remote Control. Quiet motor, washable air filter. Folds to compact storage or travel case. Shpg. wt., 12 lbs. HDPM S2472 \$39.95

D. DELUXE SPRAY-STEAM IRON — New cool padded handle and convenient thumb-rests make ironing easier than ever. 42 steam ports — more than any iron — plus exclusive Spray Vent provide more steam. Wide range of settings for all fabrics including permanent press, wash-and-wear, delicate synthetics. Decorator Blue with DuPont TEFLON® soleplate. Shpg. wt., 5 lbs. 1S5TB S1653 \$24.95

E. CAST ALUMINUM PRESSURE COOKER in AVOCADO — Attractive, durable procelain finish in fashionable Avocado makes it handsome enough to serve from. Faster, easier full-flavor cooking. All the famous Presto features. 4 qt. size. Shpg. wt., 6 lbs. PCP4 S1169 \$18.45
6 qt. size. Shpg. wt., 8 lbs. PCP6 S1422 \$22.45

F. CAST ALUMINUM PRESSURE COOKER — New stain-resistant alloy retains polish longer, will not warp. Styled for modern kitchens. Light-weight for easier handling. Faster warm-up and faster cooking. Turns inexpensive meals into a feast. 4 qt. size. Shpg. wt., 6 lbs. PCC4 S888 \$16.45
Same as above, except 6 qt. size. Shpg. wt., 8 lbs. PCC6 S1188 \$20.45
Same as above, except in gleaming stainless steel. 4 qt. size. PCS4 S1581 \$24.95

G. ELECTRIC PRESSURE COOKER — The speed and convenience of electric pressure cooking with Hard Surface TEFLON® for no-stick cooking, no-scour cleanup. Cooks 3 to 10 times faster, retains flavors and nutrients. Foods can't stick. Washes under water, without scrubbing. 4 qt. size, complete with Control Master and Hard Surface TEFLON®. Shpg. wt., 8 lbs. XPCET4 S2105 \$32.95

H. GOURMET BLENDER — A versatile, modern blender for everyday use in meal preparation, snacks, entertaining, special diets. Exclusive Electronic Timer makes timing easy. Convenient push-buttons provide 7 speeds for all blending operations, plus "Blendomatic" Control for short blending action. Large 6-cup container, self-storing cord, non-marking base. Free Blender Recipe Book included. Shpg. wt., 10 lbs. B1 S3527 \$54.95



A.



B.



C.



D.



E.



F.



G.



H.

RIVAL



- (A) RIVAL Can Opener/Ice Crusher Combination**
All-around worksaver! Press a lever—open any can. Flick a switch—crush ice automatically. Super-hard cutter, removable chrome magnet. Cord storage. Stainless steel blades. Continuous feed. 702 S1556 White, Avocado. Separate ice crusher switch. UL. 7½ lbs. 24.95
- (B) RIVAL Automatic Can Opener/Knife Sharpener**
"Power pierces" can, severs lid, shuts off by itself. Sharpens all non-serrated blades; auxiliary switch. Removable chrome magnet. 799 S1231 White. Cord storage. 5 year guarantee. UL. 5½ lbs. 17.95
- (C) RIVAL Automatic Electric Can Opener**
798 S941. Same deluxe features as above; opener only. White. 5 lbs. 13.95
- (D) RIVAL Electric Can Opener/Knife Sharpener**
Precision sharpens non-serrated blades. Super-hard cutter opens all cans. Magnet removes. Table rest for big cans. Carrying handle. 752 S1094 White, Sandalwood. Stainless steel knife guide. UL. 5½ lbs. 14.95
- (E) RIVAL Electric Can Opener**
753 S799 As above; opener only. Cord storage. White, Sandalwood. 4¾ lbs. 12.95

FULLY AUTOMATIC from start to stop!



RIVAL makes things better for you



WARING

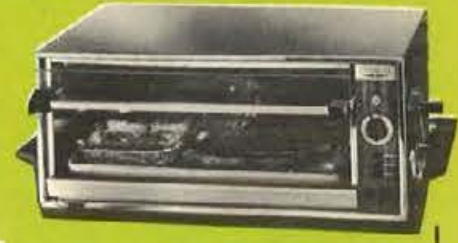

RONSON



ICE-O-MATIC® Electric Ice Crusher
Plug it in—bring on the ice! Custom crush nugget coarse to extra fine, automatically. Stainless steel blades. Built-in ice drawer holds a full tray. UL. 800 S1997 White, Avocado, Sandalwood. 12 lbs. 29.95

ICE-O-MAT® Table/Wall Ice Crusher
Mounds of sparkling ice with the turn of a handle! Stainless steel blades crush fine, coarse. Diecast hopper, removable cup. Wall bracket. 3¾ lbs. TW347 S665 White, Yellow, Avocado, Sandalwood. 9.98



KITCHENEER® Salad Maker/Meat Grinder
A whole kitchen in one appliance! Shreds, grates, slices, waffles. Grinds, chops. Removable aluminum hoppers. Food pusher. Suction feet. Recipe book. AK377 S1330 Chrome. 5 cones. 2 cutters. 7½ lbs. 19.95



JUICE-O-MATIC® Electric Juicer
Vitamin-rich juice in a jiffy, automatically! No pulp, seeds or rind oil. Two sturdy reamers: large for grapefruit, oranges; small for lemons, limes. 960 S1166 White. 5 year guarantee. UL. 6 lbs. 18.95

JUICE-O-MAT® "Single-Action" Juicer
Half turn gets all the juice! "Konyakone" strainer assures even flow. No rind oil or pulp. Aluminum juicing parts. Sleek design. 5-yr. guarantee. 465 S665 White, Avocado, Sandalwood. 6¼ lbs. 9.98



RIVAL Chrome Electric Food Slicer
Automatic, precision slicing—wafer-thin to ¾". Removable motor. Thickness control, blade lifter. 1101E S2446 6½" serrated blade. UL. 14 lbs. 34.95
1000 S1063 Manual Slicer. 6½" blade. 10 lbs. 15.95

- A. WARING'S 15 PUSH BUTTON BLENDER** — With ice crusher attachment. 5 cup heat resistant cloverleaf jar. Never makes mush—the electronic 60 second timer shuts it off automatically. Snap out blades for easy cleaning. Handsome chrome base. Solid state motor. Comes with its own cookbook. Shpg. wt., 14 lbs. ST-16 S4999 \$63.95
- B. WARING'S NEWEST 8 PUSH BUTTON BLENDER** — Electronic 60 second automatic timer. 5 cup heat resistant cloverleaf jar. Snap out blades for easy cleaning. Handsome chrome base. Quiet and powerful motor. Comes with its own cookbook. Shpg. wt., 11 lbs. NL-12 S3799 \$49.95
- C. WARING NEW 8 PUSH BUTTON BLENDER** — A special speed for every blending job. Has 5 cup cloverleaf shape glass container. Snap out blades for easy cleaning. Quiet solid state motor. Attractive chrome base. Comes with cookbook. Shpg. wt., 11 lbs. NL-9 S2999 \$37.95
- D. WARING 8 PUSH BUTTON BLENDER** — 5 cup cloverleaf shape glass container for more efficient blending. Solid state motor. Color co-ordinated to match any decor. Comes with recipe book. Available in White, Avocado, Harvest Gold or Cinnamon. Shpg. wt., 9 lbs. CC-8 S2199 \$29.95
- E. WARING ICE CRUSHER ATTACHMENT** — Crush 4 trays of ice in 90 seconds. Includes ice storage bag, plunger cap, recipe book with new ideas for drinks, salads, delicious desserts. Available in Oyster White. Fits all Waring Blenders. Model MA-1 Ice Crusher to fit other Waring Blenders. Shpg. wt., 5 lbs. BA-1 S930 \$16.95
- F. RONSON COOK 'N' STIR BLENDER** — The only blender that cooks! 10 speeds — 5 in blend range, 5 in stir range — push button settings. Thermostat dial. Stopper has 2 oz. measuring cup. Crushes ice without attachment. Extra large blades. Big 48 oz. heat-resistant carafe. White wide base design. Shpg. wt., 22 lbs. 42102 S5756 \$79.95
- G. RONSON SOLID STATE BLENDER** — Infinitely variable speed range — the last word in blenders. Solid state electronic controls. Speed settings from 1 to 15 with an infinite variety in-between. Automatic timer 60 second setting. Safety start button. Crushes ice without attachment. Extra large blades. Big 48 oz. carafe. White wide base design. Shpg. wt., 14 lbs. 42212 S3020 \$49.95
- H. RONSON 5-SPEED BLENDER** — Push button speeds and performance. Stopper has speed settings plus 2 oz. measuring cup. Crushes ice without attachments. Extra large blades. White wide base design. Shpg. wt., 14 lbs. 42212 S3020 \$41.95
- I. RONSON PORTABLE DELUXE 19" BROILER-OVEN** — Thermostatic control. 11" x 15" broiling tray. Dual heating elements. 4 position tray. Adjustomatic tray lever. Heat-resistant handles. Signal light. 3 push button control panel. Glass door. Outlets for other appliances. Heating elements and tray removable for cleaning. Shpg. wt., 25 lbs. 48101 S3236 \$44.95
- J. RONSON 2-SPEED DELUXE ROTO-SHINE MAGNETIC SHOE POLISHER** — Puts the polish on your shoes, not on your hands. Magnetic pick-up action. Complete with applicators, brushes, buffers, extra flannels, mud brush, 3 cans of polish. Lightweight. Packaged in smart wood chest with foot rest lid. Shpg. wt., 11 lbs. 77217 S1796 \$24.95
- K. UDICO AUTOMATIC CAN OPENER/KNIFE SHARPENER** — All the latest features. Automatic—opens the can, removes the lid, shuts itself off. Sturdy all-metal construction in choice of Avocado, Yellow, White or Coppertone. Has cord storage, protective chrome working surface, double-lever piercing action, magnetic lid lifter. Shpg. wt., 8 lbs. A-5 S1623 \$25.95
- L. UDICO BROILMASTER OVEN BROILER** — Large family size, 10½" x 12" x 6¼". Broils two big steaks, grills twelve hot dogs, toasts, bakes, warms food. Has two heating elements — tubular for baking, open coil for broiling. New, reversible plug! Rich chrome finish with six-position thermostat control, adjustable porcelainized tray with nickel-plated grill. Shpg. wt., 9 lbs. OB-200 S1498 \$23.95
- M. UDICO BROILMASTER OVEN BROILER** — Chrome-finished. Big size: broils 2 big steaks, grills 12 hot dogs, toasts 6 slices. Also bakes and warms. Measures 10½" x 16" x 8". Six-position thermostat control, two heating elements, adjustable porcelainized tray, cord with reversible plug. Shpg. wt., 11 lbs. OB-400 S1748 \$27.95

See pages 1 and 2 for price and shipping information. Add 4% to your cost for City and State Tax on all items in this catalog.



- A. WEST BEND BUFFET-PATIO SERVING SET** — Plays trouble-saving double role at any meal. Keeps food hot for a whole meal, electrically. Buff-white stoneware server. Complete with 2 qt. server with electric base and 4 individual (10 oz.) servers. Shpg. wt., 10 lbs. 5-177 \$757 \$10.95
Bean Pot only. Genuine brown stoneware (2 qt. capacity) pot and cover, and heating element. Shpg. wt., 7 lbs. 3299 \$508 \$7.25
- B. WEST BEND FLAVO-MATIC COFFEE MAKER** — 3 to 5 cups. Polished aluminum with brown molded bakelite handle and base. 3-step brewing — pour in water, add coffee, plug it in. Shpg. wt., 3 lbs. 3245 \$767 \$10.95
- C. WEST BEND FLAVO-MATIC COFFEE MAKER** — 6 to 8 cup. Genuine porcelain-on-aluminum in fashionable colors — harvest or avocado. Carefree, stain-proof. Time-and-temperature controlled. "Serve" light. Shpg. wt., 3 lbs. 3327 \$1047 Harvest \$14.95
3328 \$1047 Avocado \$14.95
- D. WEST BEND "PARTY PERK" AUTOMATIC COFFEE MAKER** — 12 to 36 cup. Polished aluminum urn and cover. Exclusive time-temperature control. Serve-light. Two-way faucet. Cup level graduation marks. Well designed with quality materials. Shpg. wt., 5 lbs. 9306 \$995 \$16.25
- E. WEST BEND AUTOMATIC PARTY PERK** — Aluminum. Full flavored coffee — at home, church, club or office. Cup-on-saucer serving design. 3536 \$1397 12 to 36 cup — Wt. 6 lbs. \$19.95
3500 \$2587 25 to 55 cup — Wt. 10 lbs. \$36.95



- A. REGINA RUG SHAMPOOER/FLOOR POLISHER** — Radial power drive unit. Scrubs, polishes, buffs, shampoos. Complete with 40 oz. "Touch-O-Matic" liquid dispenser, 1 pr. all purpose brushes, 1 pr. rug shampoo brushes, 1 pr. felt buffing pads and 1 pr. pad holders. Sunrise Blue color. Shpg. wt., 19 lbs. *P741 \$2621 \$39.95
- B. REGINA RUG SHAMPOOER/FLOOR POLISHER** — Dual Torque power unit. Heavy duty 400 watt motor. 3 speeds. Complete with 80 oz. "Automatic Internal" dispenser, 1 pr. scrubbing brushes, 1 pr. polishing brushes, 1 pr. rug shampoo brushes, 2 pr. felt buffing pads, 1 pr. steel wool pads and 1 pr. pad holders. Champagne color. Shpg. wt., 23 lbs. *P782 \$4059 \$59.95
Similar to above, except 2 speeds. Midnight Blue color. *P761 \$3334 \$49.95
- C. REGINA FLOOR POLISHER/SCRUBBER** — Heavy duty 16" semi-commercial model. Transporter wheels. Powerful 1/2 HP motor. Complete with 1 pr. polishing brushes, 1 pr. scrubbing brushes and 1 pr. snap-on felt buffing pads. Aquamarine color. Shpg. wt., 41 lbs. *P722A \$9996 \$170.50
- D. REGINA ELECTRIKBROOM VACUUM CLEANER** — Two-speed exclusive rug pile dial nozzle permits you to dial from bare floors to carpet and to adjust for carpet pile. Powerful 450 watt motor. Non-marring vinyl bumper. Handy dirt cup dispenser. Caribbean Coral color. Shpg. wt., 9 lbs. *B-580 \$3309 \$49.95
Similar to above, except standard model. *B-541 \$2559 \$37.95
- E. REGINA ELECTRIK SHOEBEY** — Easy toe-touch on-off switch. Real bristle brushes for polishing. Lambs wool buffing bonnets for a mirror-like shine. Suction cups on bottom assure stability. Comes with an extra buffing bonnet. Shpg. wt., 7 lbs. ES-43 \$1998 \$34.95



- F. EMPIRE METAL WARE COFFEE MAKER** — Designed for "cup 'in saucer" serving. Starts "perking" in seconds. Fully automatic. Red signalite glows when coffee is done. Attractive, self-closing "no-drip" faucet. 12 to 32 cups. Shpg. wt., 5 lbs. 2032-D \$895 \$13.95
- G. EMPIRE METAL WARE AUTOMATIC "COFFEE QUICKIE"** — Real handy for that quick cup of coffee at home or away. Easy pouring lip spout. Alcoa aluminum for lightness. Just plug in... no timing! Stops automatically. 3 cup capacity. Shpg. wt., 3 lbs. 74 \$454 \$6.99
- H. EMPIRE METAL WARE TRAVEL KIT** — 3-cup automatic "coffee quickie". Everywhere you go... Coffee as you like it. Just plug it in... no timing. Stops automatically. Complete with 2 cups (unbreakable), 2 plastic covered boxes, 2 spoons, coffee measure, and plastic coffee bag. All in attractive plastic zipper case. Shpg. wt., 3 lbs. 074TK \$698 \$10.95
- I. EMPIRE METAL WARE "KAR-N-HOME" PERC KIT** — Your handiest traveling companion! Perfect coffee every time! Operates from 12 volt automobile current or from regular 115 volt home circuit. Complete with 4 cups, 4 spoons, 2 plastic covered boxes for sugar and Pream, coffee measure, and plastic coffee bag. All in attractive plastic zipper case with carrying handle. Special bracket clamps to the car dash. Perco-Drip coffeemaker makes 6 cups. Shpg. wt., 5 lbs. 071TK \$1072 \$16.50

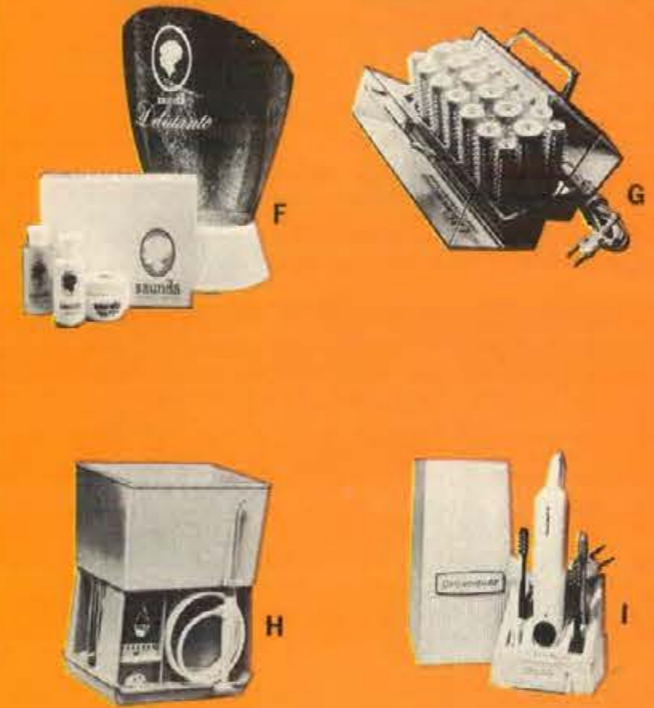

- F. SAUNDA DEBUTANTE HOME FACIAL** — The magic is in the mist, the warm wonderful moist heat created by this "beauty machine." Cleanse away dirt, excess oil, make-up, etc. Cosmetics illustrated are included. Shpg. wt., 6 lbs. 300 \$1195 \$14.95
Similar to above, except more deluxe model. 500 \$2295 \$29.95
- G. CLAIROL KINDNESS 20 INSTANT HAIRSETTER** — You're always ready with the Kindness 20. Just plug it in. Then lift off the 20 preheated rollers and do your hair from roll-up to brush-out in minutes. No water... no lotion... no waiting to dry. Give yourself a brand new hairdo with soft bouncy curls and body that stays. Shpg. wt., 5 lbs. K20 \$1995 \$29.95
- H. WATER PIK® ORAL HYGIENE APPLIANCE** — New features, trim contemporary lines. Rich golden beige in color. Extra water capacity. Convenient on-off bar. Calibrated pressure control dial. Hide away Jet Tip storage. Four Jet Tips, wall mounting bracket included. Shpg. wt., 4 lbs. 37 \$2250 \$29.95
Similar to above, except economy model in two-tone aqua. 39 \$1995 \$24.95
- I. BROXODENT ELECTRIC TOOTHBRUSH** — Squibb automatic action brush for teeth and gums. For more effective dental hygiene for the whole family. Motor unit and cord unit are sealed. Plastic storage case with optional wall bracket. Complete with four toothbrushes. Shpg. Wt., 2 lbs. BR1 \$1295 \$19.95
- J. SUNBEAM CORDLESS ELECTRIC TOOTHBRUSH** — Revolutionary motion. Brushes up-down and around at the same time. New serrated bristles. New easy to operate on-off switch. Brackets included for wall mounting. Cordless. Recharges automatically when stored in stand. Complete with 4 brushes. Pink or Blue. Shpg. wt., 3 lbs. CT44 \$1306 \$18.95



KITCHEN AID

- J. KITCHENAID MIXER** — Engineered and built to Hobart's demanding specifications for quality, durability and with power-to-spare. Needs no power adapter to operate over a dozen optional accessories and attachments, 4-quart heat resistant glass mixing bowl. Durable white baked enamel finish. Shpg. wt., 22 lbs. 4-C 1-S5100; 3-S4865 \$74.95
- K. KITCHENAID MIXER** — Precision built with all the power necessary to pull through heavy batters, and operate over a dozen convenient optional attachments. 4 1/2 quart capacity. Stainless steel bowl, a dough hook, a wire whip and a combination flat beater are standard equipment. Baked white enamel finish. Shpg. wt., 30 lbs. *K45 1-S8440; 3-S8030 \$124.50
- L. KITCHENAID MIXER** — An extra powerful deluxe unit. Dependable plus-power... all that's required to mix yeast dough. In white baked enamel with 5 quart stainless steel bowl, a wire whip and a combination flat beater. Operates over a dozen optional accessories and attachments. Shpg. wt., 35 lbs. *K5-A 1-S11750; 3-S11200 \$169.95



LADY SUNBEAM MANICURIST. Makes professional-style home manicures simple, easy, and inexpensive. Comes with power cable and five attachments. Nail drying opening provides a stream of air that dries nail polish quickly. Power cable coils into case. Available in pink or blue. MS1 \$1653 \$22.95

*Shipped via Express only. Refer to Express rate chart on page 2. See pages 1 and 2 for price and shipping information. Add 4% to your cost for City and State Tax on all items in this catalog.

Northern



A. NORTHERN FULLY AUTOMATIC ELECTRIC BLANKET
Rich fabric blend of 65% polyester, 35% rayon. Non-allergenic. Convertible custom fit... use flat or "snap" around. Machine washable and dryable. Mothproof. Convenient bedside control hangers. Fully automatic control with night light. Colors: Pink, Blue, Light Green, Beige, or Gold.
TWIN BED — SINGLE CONTROL — 60"x84", Shpg. wt., 5 lbs. 290 S1295 \$20.95
DOUBLE BED — SINGLE CONTROL — 72"x84", Shpg. wt., 6 lbs. 291 S1460 \$21.95
DOUBLE BED — DUAL CONTROL — 80" x 84", Shpg. wt., 7 lbs. 292 S1860 \$27.95



B. NORTHERN RIVIERA FULLY AUTOMATIC ELECTRIC BLANKET
Luxurious 100% Acrilan. Resists matting, shedding, pilling. Washable, color-fast... won't fade, shrink or mildew. Mothproof, non-allergenic. Convertible custom fit... use flat or "snap" around 100% nylon bindings. Fully automatic control with night light. Colors: Gold, Beige, Pink, Green, or Blue.
TWIN BED — SINGLE CONTROL — 62"x84", Shpg. wt., 7 lbs. 960 1-S1925; 3-S1805 \$28.95
DOUBLE BED — SINGLE CONTROL — 80" x 84", Shpg. wt., 7 lbs. 961 1-S2260; 3-S2120 \$33.95
DOUBLE BED — DUAL CONTROL — 80"x84", Shpg. wt., 8 lbs. 962 1-S2660; 3-S2495 \$39.95
KING-SIZE — DUAL CONTROL — 102"x90", Shpg. wt., 11 lbs. Available in flat style only. 963K 1-S4660; 3-S4370 \$69.95



C. NORTHERN AUTOMATIC ECONOMY HEATING PAD
Guaranteed 2 years. 100% wetproof pad with 3 positive heats. Pushbutton control. Removable washable flannel cover. 12"x15". Shpg. wt., 2 lbs. 814 S405 \$6.75

D. NORTHERN AUTOMATIC QUALITY HEATING PAD
Guaranteed 3 years. A 100% wetproof pad with 3 positive heats. Pushbutton control. Washable flannel sanifresh cover. 12"x15". Shpg. wt., 2 lbs. 816 S455 \$7.75

E. NORTHERN AUTOMATIC DELUXE HEATING PAD
Guaranteed 5 years. A 100% wetproof pad with modern Therma-Dial control — 6 positive heats. Zippered quilted satin sanifresh cover. 12"x15". Shpg. wt., 2 lbs. 820 S585 \$9.75

F. NORTHERN AUTOMATIC SUPER DELUXE HEATING PAD
Guaranteed 5 years. A 100% wetproof pad with new Therma-Dial control with 75 heat variations and convenient Nite lite. 3 sanifresh covers: Broadcloth with ties; Flannel; Zippered quilted satin. The finest pad made! 12"x15". Shpg. wt., 2 lbs. 821 S645 \$10.95



G. REPLOGLE WORLD GLOBE
Large 12-inch globe — same size used in most classrooms. 12-color globe map. Thousands of place names. Ocean depth zones in graduated shades of blue. Numbered meridian locates places; time dial compares time around the world. Wood grain molded base. Height 16". Shpg. wt., 5 lbs. PB6808 S790 \$12.95

H. REPLOGLE WORLD GLOBE
Raised relief 12-inch diameter globe. Shows countries in solid colors. Illustrates the flow and direction of ocean currents. Thousands of easy-to-read place names. The Space Flight mounting is of walnut finished wood with a satin gold-finished base ring. A twist of the knob brings any area of the globe into closer view. Height 15". Shpg. wt., 6 lbs. SR205 S1034 \$16.95

I. REPLOGLE WORLD GLOBE
Beautiful, handcrafted 12-inch illuminated desk globe. Its thousands of place names become even more brilliantly legible when globe is lighted. Countries appear in softly muted, solid colors. Ocean depth zones appear in graduated shades of blue. Satin-gold finished, numbered meridian ring, woodgrain base. Height 16". Shpg. wt., 6 lbs. IL6804 S1795 \$27.95

J. REPLOGLE WORLD GLOBE
Handcrafted 12-inch illuminated desk globe. 256-page world atlas included, which fits conveniently in a specially designed, solid walnut base. Thousands of place names and countries in solid colors. Atlas contains large, detailed, full-color maps of each country and each of the United States, and a wealth of much more information. Height 15". Shpg. wt., 9 lbs. IL6803 S3247 \$49.95



INTERMATIC TIME-ALL
Turns lights and appliances on and off automatically. Just plug in, set and forget. Needs no daily resetting and times any off or on period from one to 24 hours. 6 ft. cord. Shpg. wt., 2 lbs. A211 S863 \$12.95



NEW "COVER LOCK" SAFETY FEATURE

ALL-PLASTIC STEAM VAPORIZER-HUMIDIFIER — Large (1 1/2-gal.) capacity provides up to 12 hours of soothing steam. Fully automatic. Provides concentrated flow of steam in sickroom. Excellent room humidifier. Cover Lock keeps hot water from gushing out if unit is tipped. Shpg. wt. 4 lbs. 206A S730 \$10.95

STEAM VAPORIZER-HUMIDIFIER — Adds moisture to dry indoor air. Gallon capacity provides 6-8 hours of sickroom steam. Shuts off automatically when water is gone. Cover Lock keeps hot water from gushing out if unit is tipped. Shpg. wt. 6 lbs. 202C S530 \$7.95



DE LUXE CARRY-ALL DIAPER BAG — A big 17"x7"x11" — roomy, stylish, with flip top that stays shut. Large main compartment, divider pocket, front pocket, two 2-bottle end loops. Washable inside and out. Fiberglass-insulated. Buff brocade with tan buck trim. Shpg. wt. 2 1/2 lbs. 516-1 S465 \$6.98



CARRY-ALL TOTE BAG — Smart new style in a colorful pattern. 14" x 7" x 14". Fiberglass-insulated, completely washable. Large zippered envelope pocket, two bottle loops. No-sag construction; heavy-duty zippers. Espresso swirl with dark brown trim. Shpg. wt. 2 lbs. 518-1 S465 \$6.98



CRIB SET HOT 'N' COLD ELECTRIC FEEDING DISH — Two sections heat food, third is for cool food. Thermostatically controlled. Double suction-cup base helps prevent spills. Detachable 6-ft. cord. Shpg. wt. 1 1/2 lbs. 488C S732 \$10.98



BOTTLE WARMER AND VAPORIZER — Two handy appliances in one. Heats bottle, shuts off automatically. Vaporizer cap provides concentrated flow of steam. Durable plastic. Specify pink, blue, or ivory. Shpg. wt. 1 lb. 1013C S265 \$3.98



CRIB SET AUTOMOBILE BOTTLE WARMER — Insulated carrying case keeps bottle cold until feeding time, then heats it quickly. Plugs into car lighter (12-volt). Shpg. wt. 1/2-lb. 10A S265 \$3.98

Hankscraft thoughtful gifts for today's young mother

NON-ELECTRIC STERILIZER AND FORMULA SET — All-aluminum with heat-resistant handles. Rustproof rack holds 8 bottles for terminal or regular sterilizing. Lifts out easily for refrigerator storage. Includes sterilizer, 32-oz. plastic measuring pitcher, tongs, measuring spoons, funnel, bottle brush, nipple brush, six 8-oz. and two 4-oz. Nursmatic Duragrip bottle sets. Nursers feature new Snap-On Hoods and Collars. Shpg. wt. 6 lbs. 621 S666 \$9.98

STERILIZER with bottle rack only. Shpg. wt. 2 1/2 lbs. 620 S352 \$4.98



AUTOMATIC ELECTRIC STERILIZER AND FORMULA SET — For regular or terminal method. Just add water, plug in — shuts off automatically. Aluminum cover, high-impact plastic base. Set includes sterilizer, 8-bottle rack, parts tray, 32-oz. plastic measuring pitcher, funnel, measuring spoons, tongs, bottle brush, nipple brush, six 8-oz. and two 4-oz. Nursmatic Thermogrip bottle sets. Nursers feature new Snap-On Hoods and Collars. Shpg. wt. 10 lbs. 200X S1133 \$16.98
STERILIZER with bottle rack, parts tray only. Shpg. wt. 6 lbs. 200 S789 \$11.98



MARY PROCTOR DELUXE 4-SLICE TOASTER
... like having two toasters in ONE

Separate Select-Ronic control for each pair of toast wells automatically adjusts the toasting period and assures the exact shade of toast . . . light or dark, at the same time. Two or four slices at a time, or one and two slices at a time. Chrome body with white appointments. 1650 watts, 110-120 volts, AC. Underwriters' Laboratories, Inc. Listed. Ship. wt. 8 lbs.

21601 1-\$1593; 6-\$1521 . . . \$25.94



MARY PROCTOR 2-SLICE AUTOMATIC TOASTER

White trim. All chrome body. Automatic thermostat. Select-Ronic color control guarantees golden brown toast every time. Easy to keep clean. 1050 watts, 110-120 volts, AC. Underwriters' Laboratories, Inc. Listed. Ship. wt. 5½ lbs.

21121 1-\$895; 6-\$854 . . . \$14.56



PROCTOR-SILEX FULLY AUTOMATIC GLASS ELECTRIC PERCOLATOR

First "See-Thru" percolator with lift-out bowl for easy cleaning. See as you serve through crystal clear glass. Flavor-Selector for exact flavor of coffee desired. Doubles as serving carafe. Makes up to 11 cups. 575 watts. 110-120 volts, AC. Underwriters' Laboratories, Inc. Listed. Ship. wt. 4 lbs.

70503 1-\$980; 6-\$934 . . . \$15.95



SILEX POLYSTYRENE 4-QT. ELECTRIC ICE CREAM FREEZER

Polystyrene gold-flecked bucket. Double walled polyethylene liner. Copper motor cover. Handle. 115 volts—115 watts—60 cycle, AC only. Underwriters' Laboratories, Inc. Listed. Ship. wt. 12 lbs.

2264 1-\$1772; 6-\$1647 . . . \$27.45
Hand-Operated 4-quart Freezer. Similar to above. No motor. Wt. 9¾ lbs.
2284 1-\$1010; 6-\$939 . . . \$15.65



SILEX POLYSTYRENE 6-QT. ELECTRIC ICE CREAM FREEZER

Brilliant copper motor cover and handle. Polystyrene gold-flecked bucket with super-insulating double walled polyethylene liner. 115 volts, 115 watts, 60 cycle, AC. Underwriters' Laboratories, Inc. Ship. wt. 13¾ lbs.

2266 1-\$1976; 6-\$1836 \$30.61



SILEX NATURAL-WOOD 4-QT. ELECTRIC ICE CREAM FREEZER

Beautiful highly varnished natural wood adds the touch of natural charm. Shining copper bands and motor cover blend perfectly with the black wrought iron look. 115 volts—115 watts—60 cycle, AC only. Underwriters' Laboratories, Inc. Listed. Ship. wt. 14 lbs.

2267 1-\$1976; 6-\$1836 . . . \$30.61

NEW DESIGN—buckets are lower and wider for easier ice cream preparation.

NEW E-Z LOCK HANDLE—Simply pull handle down and top unit locks in place, ready for use!



- A. BEADED BAGS**
The intricacies of beading En Pave Bags in glowing Ceylon bead pave and gleaming bugle bead pave in fascinating design. Handsomely hand-made. Convertible "hideaway" handle. White or black.
1440 S695 . . . \$9.95
- B. Cloisonne frame on heavily beaded bag. White or black.**
631 S950 . . . \$13.95
- C. Pave beads with Petitpoint. White or black.**
1030 S1450 . . . \$22.50
- D. COMPACT**
Sparkling Diamond cut rotary design in all gilt jewelers finish. Princess size — with inner door.
526/800 S525 . . . \$7.50
- E. COMPACT**
Embossed Bark pattern in gilt on Florentine background.
631-713 S280 . . . \$4.00
- F. "PILL-TILL"**
Large 3" diameter, 5 compartment gilt Florentine model with pill picker.
11/R5 S280 . . . \$4.00
- G. LADIES' "MINI" FOLD UMBRELLA**
Metal frame. Telescoping handle and folding frame. Nylon with matching nylon case. Folds to 10", fits in purse. Black or red. Shpg. wt., 3 lbs.
5F S595 . . . \$9.95
Ladies' Folding Umbrella (not shown). Similar to above, except folds to 12".
450F S450 . . . \$7.50
- H. MEN'S FOLDING UMBRELLA**
Telescoping handle, folding 10-rib metal frame. Case with zipper. Prince of Wales curved handle. Folds to 16½", fits in brief case. Black. Shpg. wt., 3 lbs.
MF S595 . . . \$9.95
- I. BROTHER AUTOMATIC ELECTRIC SCISSORS**
Built-in guide light—eliminates shadows. Plastic blade guard prevents marring of work surface. High carbon steel blades. Blades easily replaceable. Super power motor. Push button switch. Durable plastic housing. 8 ft. electric cord. Shpg. wt., 2 lbs.
220 S525 . . . \$7.95
- J. TRAVELITE PORTABLE LIGHTED COSMETIC MIRROR**
With carrying case. Two-sided mirror — with magnifying mirror on reverse side. Mirrors are fully adjustable. UL listed. Traveling case in Vinyl Bone Ostrich. Shpg. wt., 5 lbs.
707 S1395 . . . \$19.95
- K. SHEFFIELD SILVERPLATED SALAD SCISSORS**
Length 8".
102 S315 . . . \$4.50
- L. SHEFFIELD SILVERPLATED SET**
Six serrated spoons for melon or grapefruit and one sugar shell.
106 S450 . . . \$6.25
- M. OVAL WIRE BASKET**
Silverplated. For rolls or fruit. Tarnish resistant. Shpg. wt., 3 lbs.
282 S795 . . . \$12.00
- N. SALAD BOWL SET**
English Silverplate and crystal. Bowl — 7¼" diameter. With salad serving spoon and fork. Shpg. wt., 5 lbs.
249 S595 . . . \$8.50

Add 4% to your cost for City and State Tax on all items in this catalog. See pages 1 and 2 for price and shipping information.

GIFTS FOR MEN!

(A) FLASHLIGHT SCREWDRIVER. An ingenious two-for-one tool with a built-in flashlight that throws a strong, steady beam to spot-light the work. Makes the work easier and more accurate. Comes with three interchangeable quick-change screwdriver blades: two regular and one Phillips, to master most any situation. Luggage type case fits easily in glove compartment of car. Wt. 1 lb. SD3 S330.....\$4.95

(B) 9-IN-1 TOOL KIT. Just about the most versatile tool ever devised. The handle has a hammer head and holds all of the following accessories: a retractable 3-ft. metal tape measure; 7 interchangeable blades: regular and Phillips screwdrivers, chisel, claw and punch. The attractive, luggage-type carrying case adds eye-appeal to a most practical gift suggestion for men. Wt. 1/2 lb. TT2 S397.....\$5.95

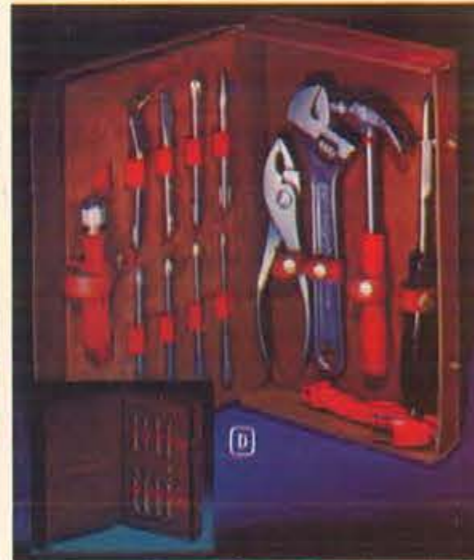

(C) EXECUTIVE TOOL KIT. So complete, it equips a man with just about everything he needs to handle any emergency situation or household chore. It includes a hammer, pliers, wrench, level, tape measure, 6 combination open end and box wrenches, screwdriver handle with 6 interchangeable blades and 5 sockets. And all 23 tools fit in a magnificent black fold-away case in leather-like texture with red interior. 5 lbs. ETK 51330.....\$19.95

(E) QUICKEE DEFROSTER GUN. Melts ice, snow, steam and sleet from car windows and windshields. Plugs into cigarette lighter socket... sprays steady stream of super heated air. In luggage-type carry case. Made in U.S.A. Patented. 1 lb. DF2 5663.....\$9.95

(D) 21-PC. DELUXE TOOL KIT. Has every necessary tool for repair jobs about the home, car, boat or office. Contains a hammer, soldering iron, adjustable wrench, pliers, 8-pc. combination open end and box wrenches, screwdriver handle with 8 interchangeable regular and Phillips heads, punch and claw. Wt. 2 1/2 lbs. TO2 S997.....\$14.95

(F) INSTANT ICER TRAVEL BAR. Like carrying your own ice supply. Includes walnut instant-icer glass chiller with cartridge, two 12-oz. flasks with jigger caps, strainer, spoon and fork. Attractive saddle-stitched carrying case. 4 lbs. CB2 5663.....\$9.95
 (G) MT7G S397 Gold Anodized Chiller...\$5.95
 (H) MT7S S397 Silver Anodized Chiller...\$5.95
 (I) WA3 S263 Walnut Molded Chiller...\$3.95
 (J) MR 1100 Refill only for chillers...\$1.50

See pages 1 and 2 for price and shipping information.
 Add 4% to your cost for City and State Tax on all items in this catalog.



(J) AUTO EMERGENCY KIT. Essential for any roadside emergency. Kit contains an emergency first aid kit, a flat tire inflator and sealer, automobile fire extinguisher, SOS emergency flag for antenna, two-way flashlight, American Medical Association first aid booklet and a built-in magnetic warning blinker that clings to any metal surface. The saddle-stitched luggage-type case serves as a reflector and stand for the warning blinker, can be seen for hundreds of yards. Ship. wt. 2 1/2 lbs. AE4 5663.....\$9.95
 DELUXE KIT. Same, plus plastic raincoat, windshield demister, anti-fog cloth. AE5 5997 Ship. wt. 5 lbs.....\$14.95



(K) JET AUTO VAC. Nothing better for cleaning car interior. Great for boots, too. Plugs into car cigarette lighter. Extra long cord lets you reach every corner of the car. Super-powerful suction scoops up dirt and debris... sets the car clean in seconds. Compactly styled... requires minimum of storage space. 2 lbs. VAC 5663.....\$9.95



(L) HIGHWAY HAZARD KIT. A life-saver! No car should be without this complete assortment of accessories for highway emergencies. Kit includes: Collapsible Gas Carrier, Gas Syphon, 2-Way Lantern (work light and flashing red signal), Rubber Mallet for replacing hub caps, Lifetime VX-6 Battery Additive, Hi-Color Vest for safety while making repairs and Battery Booster Cables for dead batteries. All packaged in handsome luggage type case. 3 lbs. HHK 5997.....\$14.95



(M) UNIVERSAL TOOL KIT. Essential—practically indispensable. 15 pc. kit contains a sturdy hammer, adjustable pliers, utility knife, screwdriver with 6 interchangeable blades (regular and Phillips), punch and claw, and 6 combination open end box wrenches. All tools fit in attractive luggage-type case. 3 lbs. UTK 5663.....\$9.95

GIFTS FOR MEN



- A. DECORATIVE DECANTERS. Usable decanters, covered with real Florentine Leather. In novelty shapes and colors. Shpg. wt., 5 lbs. 579 S900.....\$12.00
- B. CONGRESS PLAYING CARDS. Double deck of playing cards in beautiful plastic case. A wonderful gift item. Last word in quality. For Bridge, Canasta, Pinochle. Shpg. wt., 2 lbs. C1 S156.....\$1.87
- C. NORTHBROOK 100% ALL PLASTIC PLAYING CARDS. Washable, durable, easy to shuffle. Will not fray or dog-ear. Set of two decks packaged in plastic gift box. Choice of floral or geometric designs. Shpg. wt., 2 lbs. NB50 S397.....\$5.95
- D. ARRCO MAGNETIC PLAYING CARD SET. Set contains magnetic playing card board and two decks of magnetized playing cards. Ideal for use on trains, planes, autos or around the swimming pool or patio. Cards on the board will withstand 15 m.p.h. wind. Shpg. wt., 5 lbs. 552 S663.....\$9.95
- E. ARRCO ELECTRIC CARD SHUFFLER. Battery operated. Shuffles one, two or three decks. For Bridge, Canasta or Samba. Batteries included. Cards are shuffled into a removable drawer. Shpg. wt., 3 lbs. 750 S530.....\$7.95
- F. CARDINAL DOMINOES. Hand tooled of the finest Catalin. Packaged in attractive gift box. Choice of White, Black, Red or Green. Size 2" x 1" x 1/4". Shpg. wt., 3 lbs. 500 S283.....\$4.25
 Same as above, except 2" x 1" x 1/2". Choice of Black or White. 540 S367.....\$5.50
- G. THE PIPE. Pure carbon lined pipe. No break-in, no soggy heel. Smokes up to 20% cooler with up to 83% less tar — 71% less nicotine than briar pipes. TPBL S875.....\$12.50
- H. KAYWOODIE PIPE COMPANION SET. Set of two custom grain pipes of fine aged Kaywoodie briars. Presentation gift boxed. Assorted shaggs. Shpg. wt., 2 lbs. E1020 S1875.....\$25.00
- I. KAYWOODIE PIPE, POUCH, AND KNIFE SET. Fine grained Kaywoodie Standard pipe. "Flavor-Seal" zippered tobacco Pouch and precision made Kaywoodie Pipe-Knife. Shpg. wt., 2 lbs. E1024 S1346.....\$17.95
- J. NIMBUS AIR WELT TOBACCO POUCH. Genuine Top Grain Cowhide in Brown, Tan or Black. Two zipper compartments. Odorless. Non-Toxic lining. Also non-cracking. 602 S233.....\$3.50
- K. ENGLISH MOROCCO COVERED CIGARETTE CASE. Holds Imperial, king or regular size, 4 1/4" x 3 1/4". Black, brown or red. 5671 S300.....\$4.00
- L. TELESCOPE CIGAR CASE. Genuine leather. Burnished tan color. Holds 4 cigars. 521 S375.....\$5.00
- M. WILD DUCK BOTTLE OPENER. Brass cork screw in the shape of a wild duck head. Florentine leather covered, 8" high. Shpg. wt., 2 lbs. 237 S470.....\$7.00
- N. HARNESS HIDE BEER MUG. Beer Mug of fine English Harness Leather, ceramic liner. 4 1/2" high, 4 1/4" diameter. Shpg. wt., 2 lbs. 245 S575.....\$8.95
- O. HELMET DECANTER. Decorative and usable glass decanter covered with Florentine leather. 12" high. Shpg. wt., 5 lbs. 587 S1295.....\$20.00
- P. TREASURE CHEST DECANTER SET. Wood chest with two 16 oz. cut glass decanters, 4 shot cups. Antiqued wood, brass studs, lion head decorations. 9 1/2" x 7 1/2" x 6 1/2". Shpg. wt., 7 lbs. 596 S895.....\$13.95
- Q. ANTIQUE SPANISH CANNON. Solid brass and wood reproduction of antique Spanish cannon. 8" long. Shpg. wt., 3 lbs. 815 S975.....\$15.00

See pages 1 and 2 for price and shipping information.
 Add 4% to your cost for City and State Tax on all items in this catalog.

EKCO COLOR CLAD ALUMINUM COOKWARE

with **hardkote teflon**

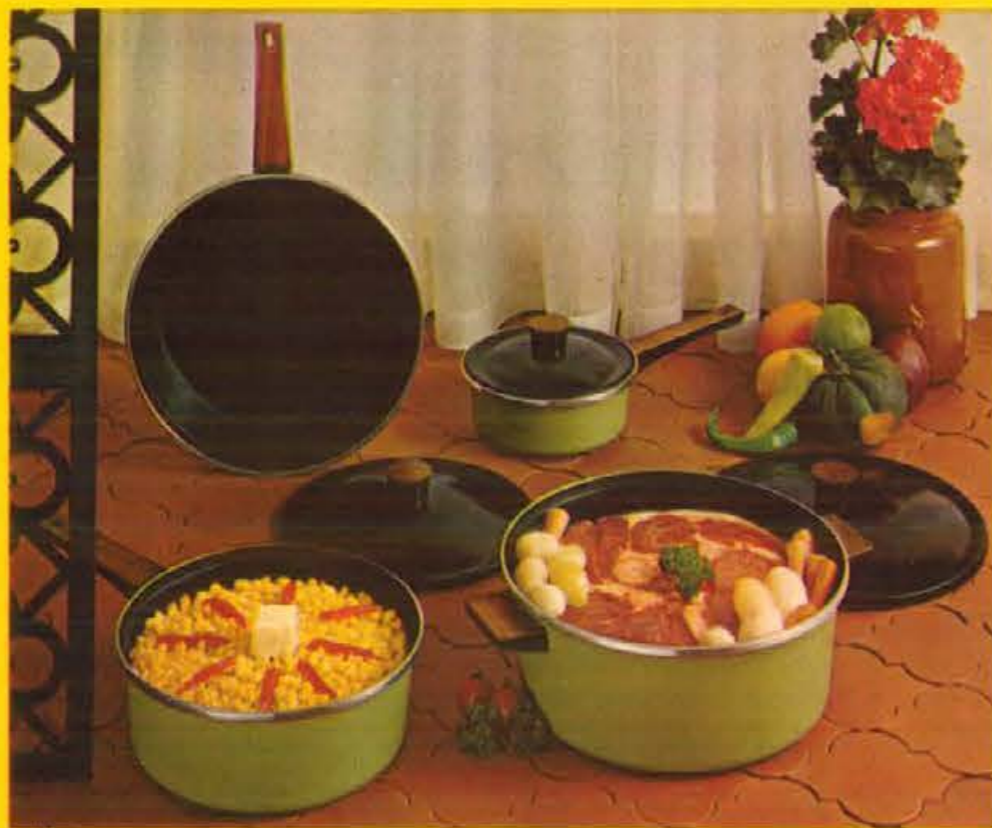

Kitchen life can be beautiful with Ekco's Ceramic Clad pots. Inside there's a heart of hard-working aluminum that heats quickly, evenly. Double layers of hardkote Teflon line every pan... make them non-stick. Striking black anodized covers, wood grained handles and cover knobs. State color: Pimento, Avocado or Pineapple... all with Dark Coffee Color Teflon.

7-PIECE SET (shown at left) includes: 1-qt. and 3-qt. covered saucepans, 10-inch open skillet, 5-qt. covered Dutch Oven, Cover fits skillet.

M8237 S2797 Wt. 11 lbs. \$39.95

OPEN STOCK

1 qt. covered saucepan.	M8211 S560 Wt. 2 lbs.	\$8.00
2 qt. covered saucepan.	M8212 S665 Wt. 2 lbs.	\$9.50
3 qt. covered saucepan.	M8213 S735 Wt. 3 lbs.	\$10.50
5 qt. covered Dutch oven.	M8215 S945 Wt. 4 lbs.	\$13.50
2 qt. covered casserole.	M8222 S665 Wt. 3 lbs.	\$9.50
3 qt. covered casserole.	M8223 S735 Wt. 3 lbs.	\$10.50
8" covered skillet.	M8258 S665 Wt. 3 lbs.	\$9.50
10" covered skillet.	M8250 S805 Wt. 4 lbs.	\$11.50



STACK THEM or hang them... self-nesting covers plus handles with hang-up holes.



NO-STICK CLEANING inside... outside cleans-up as easily as china.



TOUGH TEFLON interiors for use with any kitchen tool... even metal!



VAPOR SEAL construction locks in food flavors... helps save heat!

*Teflon is DuPont's registered trademark for its T.F.E. non-stick finish.

EKCO FLINT® STAINLESS STEEL COOKWARE with triple wall construction

Two layers of stainless steel enclose a "radiant heat core" This wonderful waterless stainless cookware will give your family tastier meals with less pot watching. It's non-porous... cleans in a breeze. Knobs and handles are ovenproof to 375°.

12-PIECE "MASTERPIECE SET" Includes: 1, 2 and 3-qt. saucepans with covers, 2-qt. double boiler inset pan, 4 1/2-qt. saucepot, cover and trivet, 10" skillet, cover.

7682 S3497 Wt. 13 lbs. \$49.95

9-PIECE "FAMILY SET" Includes: 1 1/2 and 3-quart saucepans with covers, 4 1/2-quart saucepot with cover, 10 1/2" skillet with high-dome cover and trivet.

7689 S2797 Wt. 12 lbs. \$39.95

7-PIECE "STARTER SET" Includes: 1 and 2-quart covered saucepans, inset pan for 2-qt. saucepan, 10" skillet with cover.

7697 S2097 Wt. 8 lbs. \$29.95

OPEN STOCK

1 qt. saucepan with cover.	7601 S487 Wt. 2 lbs.	\$6.95	8" skillet with cover.	7668 S665 Wt. 3 lbs.	\$9.50
1 1/2 qt. saucepan with cover.	7611 S557 Wt. 2 lbs.	\$7.95	10" skillet with cover.	7670 S875 Wt. 4 lbs.	\$12.50
2 qt. saucepan with cover.	7612 S627 Wt. 2 lbs.	\$8.95	8 cup percolator.	7638 S977 Wt. 3 lbs.	\$13.95
3 qt. saucepan with cover.	7623 S735 Wt. 3 lbs.	\$10.50	Whistling teakettle.	7622 S347 Wt. 2 lbs.	\$4.95
4 1/2 qt. saucepot with cover.	7614 S907 Wt. 3 lbs.	\$12.95	Steamer for double boiler.	7375 S417 Wt. 2 lbs.	\$5.95
6 qt. saucepot with cover.	7666 S977 Wt. 4 lbs.	\$13.95	6 cup egg poacher.	7510 S417 Wt. 2 lbs.	\$5.95
8 qt. saucepot with cover.	7686 S1047 Wt. 5 lbs.	\$14.95	Double boiler with cover.	7632 S977 Wt. 3 lbs.	\$13.95
			Chicken fryer with cover.	7681 S1047 Wt. 5 lbs.	\$14.95



RADIANT HEAT CORE wrapped between two layers of stainless steel. Spreads heat across bottom... up the sides!



EASY TO CLEAN stainless steel inside and out... simple soap and water washing keeps them gleaming bright.

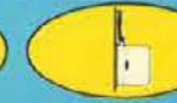

SELF-NESTING COVERS invert and store in pans. Handy hang-up holes make storage a snap!



VAPOR SEAL RIMS lock food flavors in... self-basting covers baste foods in their own flavorful juices.



FLINT 7-PIECE BAR TOOL SET Chrome-finished metal topped with lustrous Pakkawood handles. Set includes: Mixing Spoon, Bar Strainer, Power Cork Puller, Can Piercer & Bottle Opener, Ice Cube Tongs, Whiskey Jigger and Fork. C1544 S697 Wt. 2 lbs. \$9.95



FLINT CLASSIC 6-PC. STEAK SET Set includes six Waverly edge knives that make short work of the toughest cutting tasks. Handsome holdster with walnut frame-magnetic strip holds knives firmly in place. Hang on wall or store in drawer. G5036W S1610 Wt. 2 lbs. \$23.00



FLINT CLASSIC 5-PC. HOLDSTER SET Heavy duty stainless steel blades topped with rugged Pakkawood handles. Full tang construction. Includes: Paring, Utility and Roast Slicer with Taper-Ground edges, Sandwich Knife and Ham-Bread Slicer with Waverly edge. G5029 S1750 Wt. 3 lbs. \$25.00



FLINT CLASSIC 7-PC. KITCHEN TOOL SET Mirror-polished stainless steel cleans jiffy fast. Full tang construction for long life. Pakkawood™ handles. Set includes: Ladle, Spoon, Turner, Fork, Spatula, Masher plus 6-place wall rack. G4400 S1397 Wt. 2 lbs. \$19.95

EKCO

HANDY KITCHEN HELPERS

Quality crafted Ekco Housewares... designed to make short work of the toughest kitchen tasks!



FLINT 4-PIECE BAR TOOL SET Quality crafted with rugged Pakkawood handles, lustrous Chrome finished metal parts. Set includes the following: Mixing Spoon, Bar Strainer, Whiskey Jigger, Ice Cube Tongs. C1545 S473 Wt. 2 lbs. \$6.75



TEAK ISLE 7-PC. KITCHEN TOOL SET Lovely stainless steel tools topped with Teak-look Melamine handles. Dish-washer-proof for easiest care. Set includes: 6-place wall rack, Spoon, Masher, Spatula, 2-Tine Fork, Ladle, Pancake Turner. C1701W S630 Wt. 3 lbs. \$9.00



TEAK ISLE 5-PC. CUTLERY SET Stainless Vanadium steel blades, teak grained Melamine handles. Set includes: Hollow Ground Paring, Utility, Butcher knives, Roast Slicer; and Waverly Edge Sandwich Knife. A knife for every task! G5185 S487 Wt. 3 lbs. \$6.95



DELUXE 7-PC. KITCHEN TOOL SET Highly polished cutlery type stainless steel with full tangs riveted to dishwasher-proof black bakelite handles. Includes: Turner, Fork, Spoon, Ladle, Spatula, Masher, 6-Place Rack. 1900 S1047 Wt. 5 lbs. \$14.95



4-PC. HI-CARBON CUTLERY SET Rugged Ekco Forge cutlery with high carbon steel blades... hand-honed edges... best edge retention, Hickory handles. Set includes: Paring, Utility and Butcher Knives and Roast Slicer. Holdster block stands on counter, hangs on wall, stores in drawer. G6004 S907 Wt. 3 lbs. \$12.95



6-PIECE BETTER CUTLERY SET Fine quality knives that skim through cutting tasks! Carved Pakkawood handles, Stainless Steel blades. Set includes: Paring, Butcher and Roast Slicer with Hollow Ground Edges, Steak, Sandwich and Ham-Bread Slicer with Waverly Edges. Hardwood holdster for wall, in drawer. G3606 S977 Wt. 2 lbs. \$13.95



6-PIECE STEAK KNIFE SET Waverly edge stainless steel blades make short work of the toughest cutting tasks! Rugged Pakkawood handles resist burns, stains, chips! Dishwasher-proof, too. Handsome beige holdster holds all six knives. G2946W S697 Wt. 3 lbs. \$9.95



5-PIECE "HOLDSTER" CUTLERY SET Five knives to handle most cutting tasks. Pakkawood handles, stainless steel blades Includes: Paring, Utility and Poultry Slicer with hollow ground edges; Sandwich Knife and Ham-Bread Slicer with Waverly Edges. G2929 S697 Wt. 2 lbs. \$9.95



CARVEL HALL®

American Made • Dishwasher Proof



MERRIMACK

MERRIMACK by Carvel Hall. Distinctive steak and carving sets in a timeless traditional design that blends with any table decor. Blades made from an exclusive, surgical stainless steel and carefully sharpened to a fine edge. High polished, triple plated, solid metal handles balanced for comfort in use. Elegant solid walnut storage tray with all sets.

606W \$1557 6 pc. Steak Set	\$23.95
608W \$1947 8 pc. Steak Set	\$29.95
602W \$1427 2 pc. Carving Set	\$21.95
603W \$1947 3 pc. Carving Set	\$29.95
607W \$2925 8 pc. Combination Set	\$45.00
Shpg wt., 3 lbs.	



CHESAPEAKE

CHESAPEAKE® by Carvel Hall. Sparkling all metal handles smoothly contoured to the hand. Razor sharp blades are made from costly surgical stainless steel to hold their edge longer. Sophistication attuned to all tastes and tables. A gift that will be appreciated for years to come. Elegant solid walnut storage tray with all sets.

346W \$1492 6 pc. Steak Set	\$22.95
348W \$1882 8 pc. Steak Set	\$28.95
342W \$1427 2 pc. Carving Set	\$21.95
343W \$1882 3 pc. Carving Set	\$28.95
Shpg wt., 3 lbs.	



PRECEDENT

PRECEDENT® by Carvel Hall. Blades of costly high carbon surgical stainless steel assures effortless cutting. Textured design on solid metal handle is protected by sparkling chrome. An all metal cutlery set that is an outstanding value. Handsome walnut textured storage tray of high impact styrene with all sets.

186P \$647 6 pc. Steak Set	\$9.95
188P \$878 8 pc. Steak Set	\$13.50
182P \$647 2 pc. Carving Set	\$9.95
183P \$878 3 pc. Carving Set	\$13.50
Shpg wt., 3 lbs.	



LEISURE

LEISURE by Carvel Hall. Modern steak and carving sets in flowing all metal design. Contoured handles are triple plated. Blades are made from an exclusive surgical stainless steel and scientifically tempered, shaped and sharpened to a razor edge. Handsome walnut textured storage tray of high impact styrene with all sets.

206P \$972 6 pc. Steak Set	\$14.95
208P \$1297 8 pc. Steak Set	\$19.95
202P \$907 2 pc. Carving Set	\$13.95
203P \$1297 3 pc. Carving Set	\$19.95
Shpg wt., 3 lbs.	



SOMERSET

SOMERSET® by Carvel Hall. Gift selections worthy of the proudest occasions. Blades of costly surgical stainless steel are balanced by all metal handles contoured for comfort in use and triple plated to a permanent luster. Cutting edges scientifically tempered and carefully hand honed to a keen edge. Elegant solid walnut storage tray with all sets.

286W \$1622 6 pc. Steak Set	\$24.95
288W \$2142 8 pc. Steak Set	\$32.95
282W \$1557 2 pc. Carving Set	\$23.95
283W \$2142 3 pc. Carving Set	\$32.95
Shpg wt., 3 lbs.	



No other scale is made like a **BORG** Factory-Tested for Accuracy



A. BORG SCALE 2050 — Popular oval shape scale is decorative, easy to use. Wide platform, large dial numbers for quick, easy weighing. Vinyl mat in Star Dust pattern. Gold enamel trim. Borg precision mechanism. 300 lb. capacity. White, Gold or Avocado. Shpg. wt., 9 lbs.
2050 \$730 \$10.95

C. BORG SCALE 422-H—Pretty bath scale with decorated silver flower pattern on durable vinyl platform mat, against White, Black or Pink background. Wide V-dial, platform metal trim and pick-up handle all in sparkling chrome-plate. Easy-reading dial. Non-slip vinyl feet. Famous Borg precision mechanism. 250 lb. capacity. Wt. 7 lbs.
422-H \$697 \$10.50

B. BORG SCALE 412-H — Stand-up scale with chrome-plated pick-up handle. Smart silver-stripe platform mat of easy-clean vinyl. Borg precision mechanism. Wide easy-reading V-dial, large numbers. 250 lb. capacity. White, Black or Pink. Shpg. wt., 7 lbs.
412-H \$567 \$8.50

D. BORG SCALE 7125-H—Beautiful bath scale with luxurious platform of man-made "fur", removable for laundering and easily re-attached, or can be replaced with different color. Decorative pick-up handle and trim finished in gold enamel. Stands up for storage. Borg precision mechanism. 300 lb. capacity. White, Black, Light Pink, Light Blue, Antique Gold or Verdian Green.
7125-H \$767 Shpg. wt., 7 lbs. \$11.50



Griffon

A. GRIFFON STEAK KNIVES
Luxurious steak knives at a budget price. Entire knife made of a solid piece of stainless steel. Cutting edges hand ground with serrated tips. Seldom needs re-sharpening. Set of 6. Shpg. wt., 3 lbs.
6897/3 \$520 \$8.00

B. GRIFFON CARVING SET
For the economy minded. A beautiful 3 piece carving set made from one solid piece of stainless steel. Consists of 8 1/4" carver, 9" ham slicer, both with razor sharp edges — and fork. Shpg. wt., 3 lbs.
6898/4 \$650 \$10.00

C. GRIFFON STEAK KNIVES
A smart, practical set. Each knife is made from a solid piece of stainless steel. The handles are gracefully designed, curved and shaped for comfort. Masterfully ground blades with serrated tips to produce cutting edges that will stay sharp for years. Shpg. wt., 3 lbs.
6865/6 \$878 Set of 6 \$13.50
6865/7 \$1073 Set of 8 \$16.50

D. GRIFFON CARVING SET
Beauty, gracefulness and performance. Consists of 9 1/4" ham slicer, 7 1/4" carver and fork. Blades are finest stainless steel, hollow ground and scalloped. The graceful stainless steel handles are fully polished, curved and shaped for comfort. Shpg. wt., 3 lbs.
6873/8 \$1138 \$17.50

E. GRIFFON STEAK KNIVES
New design idea. Hot forged sharp cutting one piece stainless steel blades that extend to handles and combine with rich nova-wood. In wood rack for easy drawer storage. Shpg. wt., 4 lbs.
6870/20 \$1138 Set of 6 \$17.50
6870/21 \$1463 Set of 8 \$22.50

F. GRIFFON CARVING SET
New design idea. Hot forged stainless steel. Each piece made of one solid piece and have handles inset with beautifully finished nova wood. Consists of fork, ham slicer 9" and carving knife 7 1/4". In wood rack for storage. Shpg. wt., 4 lbs.
6871/22 \$1463 \$22.50

See pages 1 and 2 for price and shipping information.
Add 4% to your cost for City and State Tax on all items in this catalog.



Gifts For All Occasions

- A. CANDLEHOLDER**
Beautifully styled from Madera de Aliso wood. Studded with decorative black nail heads. An example of fine Spanish craftsmanship. 12" high. Shpg. wt., 3 lbs. 2-2293 S560 \$8.00
- B. OIL AND VINEGAR CRUET**
Romantically styled in handwrought Spanish iron art and Spanish gold glass bottles. Adds charm and style to any table setting. 9" x 9". Shpg. wt., 3 lbs. 28-217 S490 \$7.00
- C. SPANISH CHEST**
Handcrafted in Madera de Aliso wood by Spanish mountain artisans. Replica of ancient Spanish treasure chest. Lined with soft red velvet. Studded with decorative nail heads. 8" x 5". Shpg. wt., 3 lbs. 1-88-204 S695 \$10.00
- D. SPANISH STYLE SHIPS**
Relics of a great Spanish past. 16th Century ship of the great discoverers. Authentically styled and handpainted in beautiful detail and color. Complete with base and anchor. Shpg. wt., 3 lbs. 96-16 S980 14" high \$14.00
96-22 S1260 16" high \$18.00
- E. ANTIQUED GLOBE**
Handdrawn and handpainted by skilled artisans — this old world globe faithfully reproduces in every particular emblems and descriptions on the ancient globes we admire in Old World museums. 8" high. Shpg. wt., 3 lbs. 134-3 S1260 \$18.00

- THERMO-SERV WOOD-GRAIN FINISH GIFTWARE**
Westwood giftware looks like wood — feels like wood — is far more durable than wood... and is dishwasher safe.
- F. TIER TRAY**
Consists of one 13" tray, one 9" tray and goldtone stem and handle. Shpg. wt., 4 lbs. 804-179 S345 \$4.95
- G. LAZY SUSAN**
13" diameter. 6 glass trays. Ball bearing swivel and gold-tone handle. Shpg. wt., 8 lbs. 801-179 S695 \$9.95
- H. CHIP 'N' DIP**
Parties are more fun with this handsome set. Consists of big, big 12" chip bowl, 6" dip bowl, and jewel plated wire holder. Shpg. wt., 4 lbs. 843-179 S490 \$6.95

- I. PEPPER MILL SET**
Walnut finished hardwood. Stainless top. 4 1/2" high. Shpg. wt., 2 lbs. 3550 S350 \$5.00
- J. WOODCROFTERY GENUINE SOLID WALNUT BOWL**
Versatile solid walnut bowl, hand rubbed to a soft glowing richness. Handsomely created, practical yet beautiful and durable for daily use. Washable. 12" diameter, 5" deep. Shpg. wt., 5 lbs. W-125 S840 \$12.00

- K. WOODCROFTERY GENUINE SOLID WALNUT 3-PIECE SALAD SET**
Hand rubbed wood. Practical, beautiful and durable. 12" bowl, and matching 10" fork and spoon. Shpg. wt., 6 lbs. W-1203 S1050 \$15.00
- L. WOODCROFTERY 7-PIECE SALAD SET**
Genuine solid walnut. Set includes 12" bowl, four 6" individual bowls (2" deep), 10" fork and spoon. Washable. Shpg. wt., 6 lbs. W-1207 S1680 \$24.00
- M. RAINBOW "TIVOLI SUSAN JUNIOR"**
Revolving relish server with four removable 6-inch glass dishes. Ebony or Walnut finish. 8" high. Shpg. wt., 6 lbs. 83 S695 \$10.00
- N. RAINBOW WILLOW SHRIMP AND DIP**
Willow encased glass bowl with removable brass rack supporting dip dish and toothpick holder. Size: 12"x8" overall. Shpg. wt., 7 lbs. 325C S650 \$9.25
- O. CHEESE SERVER**
Genuine walnut board, 7" x 13" cheese board with 6" round tile, knife and round basket. Pilgrim design. Shpg. wt., 3 lbs. 8033 S770 \$11.00
- P. CHOPPING BLOCK AND CLEAVER**
11" x 11" x 1 1/4". Wood feet. Made of seasoned wood maple. Stainless Steel Cleaver fits into compartment under block for easy storage. Shpg. wt., 5 lbs. 5513 S425 \$6.25

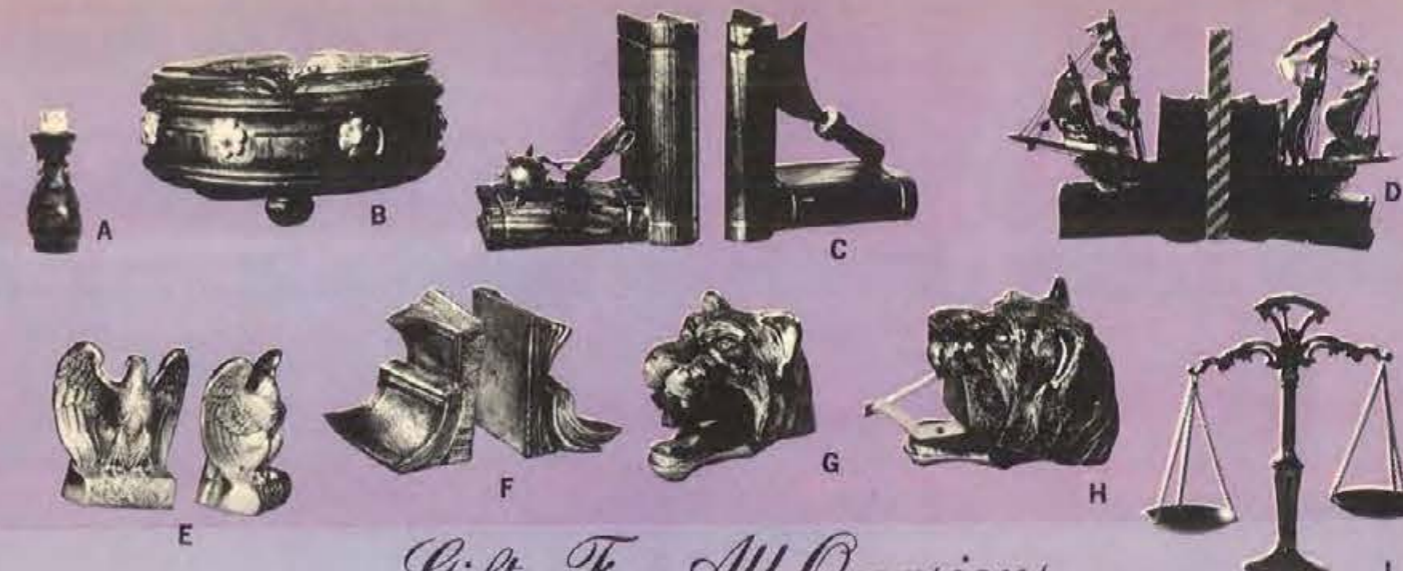

Gifts For All Occasions

- A. LIGHTER**
Handcrafted in Madera de Aliso wood — rich dark finish. Styled to match with many decors. Lighter mechanism fully guaranteed. 6" high. 1-50-6 S350 \$5.00
- B. ASH TRAY WITH GLASS**
Rich dark finished wood decorated with antique gold ornaments. Removable glass liner. Adds an extra touch to your den or living room. 6" x 3". Shpg. wt., 2 lbs. 1-93-213 S560 \$8.00
- C. SPANISH WEAPON BOOKENDS**
Handcarved by the mountain artisans of Spain. Replicas of 16th Century weapons — mace and hatchet — adds authentic charm to your desk or bookshelf. 5" high. Shpg. wt., 2 lbs. 1-86-224 S560 \$8.00 Pair
- D. BOOKENDS WITH SPANISH SHIPS**
Decorative and unique bookends. Dark finished Spanish wood base and handcrafted replica of Spanish sailing vessel. Nicely detailed and handpainted in full color. 8" high. Shpg. wt., 3 lbs. 1-86-207S S1050 \$15.00 Pair
- E. EAGLE BOOKENDS**
Polished brass finish — umber antiqued. 4" base, 6 1/2" high. Shpg. wt., 5 lbs. 1025 S840 \$12.00 Pair
- F. BOOK, BOOKENDS**
Brass finish — umber antique. 5" high, 4" wide. Shpg. wt., 5 lbs. 1218 S840 \$12.00 Pair

- G. TIGER STAPLER**
Meticulously crafted with emphasis on excellence a masterpiece of being a collector's item. A top rated gift for any important person. 24K Gold plated. 3 1/2" x 4". Shpg. wt., 2 lbs. SP-12 S695 \$10.00
- H. TIGER TAPE DISPENSER**
Matching piece to Stapler. Meticulously crafted. A collector's item. A top rated gift. 24K Gold plated. Shpg. wt., 2 lbs. SP-13 S695 \$10.00
- I. FLORANE SCALE**
Decorative Mediterranean motif scale in black and walnut wood finish. 15 1/4" high, stationary arm spread 11", 5" plates. Shpg. wt., 5 lbs. 1542 S795 \$11.50
- J. FLORANE CANDELABRA**
Decorative 2 light candelabra in Mediterranean motif. 14 1/2" high. All metal parts in black baked finish, with walnut wood finish column. Shpg. wt., 5 lbs. 1331 S770 \$11.00
- K. FLORANE CANDELABRA**
Decorative 4 light candelabra, 20" high. Arm spread 12" wide, 4 1/2" base of Italian marble. Crystal prisms. Polished brass and umber finish. Shpg. wt., 7 lbs. 3029 S1890 \$27.00
- L. VISCOUNT HI-INTENSITY LAMP**
Hi-Lo model with two-way switch. Chrome adjustable arm and trim. Reflector head swivels 360°, closes to 7" and extends to 13". Extra bulb included. Rugged plastic finish. Available in white, black, beige, or coral. Shpg. wt., 3 lbs. LP10 S795 \$10.95

- M. NORJAC ELECTRIC WARM-ALL BASKET**
Excellent for heating and keeping oven fresh buns, rolls, toast, muffins and bagels. Removable plastic liner is provided for use with greasy foods. 9 1/2" x 6 1/2". Cord is attached. Shpg. wt., 5 lbs. BBW10 S663 \$9.95
- N. THERMO TRAY HOT ELECTRIC TRAY**
Surface is durable Acrylic resin finish on steel and walnut wood grain pattern. Adjustable thermostat. Overall size: 18" x 10". Shpg. wt., 6 lbs. ES-1W S995 \$14.95
Same as above, except 23" x 12". Shpg. wt., 9 lbs. ES-3W S1396 \$21.00
- O. THERMO TRAY HOT ELECTRIC TRAY — ROYALTY LINE**
Surface of porcelain enamel on steel. Frame of golden anodized aluminum. Solid American walnut handles. Golden "Fleur-de-Lis" design on Avocado or Gold background. Adjustable thermostat. On-off switch. Overall size: 18" x 10". Shpg. wt., 6 lbs. T101 S1095 \$15.95
Same as above, except 19" x 12". Shpg. wt., 8 lbs. T102 S1295 \$18.95
- P. THERMO TRAY HOT ELECTRIC TRAY — RADIANT GLASS LINE**
Shatter-proof radiant glass surface. "Hot-spot" and adjustable thermostat with on-off switch. Overall size 20" x 10". Shpg. wt., 6 lbs. K401 S1195 \$17.95
Same as above, except 21" x 12". Shpg. wt., 7 lbs. K402 S1495 \$21.95
Same as above, except 25" x 12". Shpg. wt., 9 lbs. K403 S1865 \$27.50



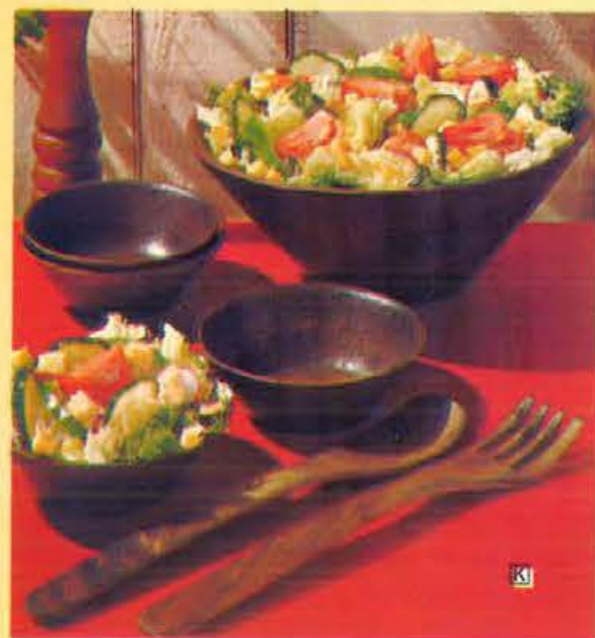

(K) **Wastwood** wood grain finish salad sets—Look like wood—Feel like wood—are more durable than wood—and dishwasher safe!

- Complete set: 12" Serving bowl, four 6" salad bowls, fork and spoon. Wt. 5 lbs. 61-279 \$663 \$9.95
- Four 6" Salad bowls. Shpg. wt., 2 lbs. 41-479 \$267 \$4.00
- 12" Serving bowl. Wt. 5 lbs. 42-179 \$330 \$4.95
- Serving fork and spoon. Wt. 2 lbs. 49-179 \$100 \$1.50

Thermo Serv[®]

Vacuum Sealed... Top Rack Dishwasher Safe!

The Quality Line of Insulated Serving Ware

- (A) **INSULATED SERVER**—Big 44 oz. capacity! Double wall and plastic foam insulated—Great for hot or cold beverages. Gold w/Black Trim. 14-103 \$597 Wt. 3 lbs. \$8.95
- (B) **INSULATED MUGS**—Big 10 oz. capacity—Set of Six—Three assorted handle styles—one to fit every hand. Beautifully gift packaged. Gold w/Black Trim. 53-603 \$463 Wt. 3 lbs. \$6.95
- (C) **INSULATED CUPS**—7 oz. capacity. A coffee lover's delight—Handsomely gift packaged. Gold w/Black Trim. 57-603 \$463 Wt. 3 lbs. \$6.95
- (D) **INSULATED SERVER**—32 oz. capacity Our best selling server! Keeps coffee hot for hours! Double wall and plastic foam insulated. Gold w/Black Trim. 11-103 \$597 Wt. 3 lbs. \$8.95
- (E) **DESK SET ENSEMBLE**—A great gift! Ideal Handsome enough for the most important desk in town. Includes 32 oz. server and two 7 oz. glass tumblers and matching tray. 21-903 \$797 Wt. 4 lbs. \$11.95
- (F) **INSULATED OLD FASHIONEDS**—Big 12 oz. capacity—Set of six. Great for "on the rocks" drinks—Keeps drinks "frosty fresh" to the last tasty drop. Gold w/Black Trim. 44-603 \$463 Wt. 4 lbs. \$6.95
- (G) **INSULATED ICE BUCKET**—Full gallon capacity. Keeps ice fresh and firm for hours. Holds up to four trays of cubes. Gold w/Black Trim. 86-103 \$597 Wt. 5 lbs. \$8.95
- (H) **INSULATED TUMBLERS**—12 oz. capacity. Set of six—Double wall insulated—vacuum sealed! Handsomely gift packaged for gracious giving! Gold w/Black Trim. 34-603 \$463 Wt. 3 lbs. \$6.95
- (I) **INSULATED STEINS**—What a great stein! Big 16 oz. capacity. Holds a full 12 oz. bottle of your favorite beverage—plus plenty of room for a "foamy head." Gift packaged—in sets of four. Gold w/Black Trim. 55-403 \$530 Wt. 4 lbs. \$7.95
- (J) **INSULATED SIP 'N SNACK SET**—Great for buffet suppers—after the show snacks. Set includes four 10 oz. mugs and four big 7½" x 10" color coordinated trays. Gold w/Black Trim. 63-903 \$530 Wt. 4 lbs. \$7.95



THERMO-SERV[®] Insulated Ware... Keeps food and beverages " piping hot " or " icy cold " for hours!



Bar & Drink Accessories

- A. **GERMAN BEER STEIN**
Genuine German Stoneware. Made in the old tradition by skilled artisans. Raised figures and scenes—hand painted in full color with pewter lid. Holds 17 oz. 11" high. Shpg. wt., 3 lbs. 93-504 \$665 \$10.00
- B. **HOSTESS 7-PIECE SET**
Hand made footed China mugs. Set of 6 mugs in one color boxed with tray. Floral decoration in 3 color combinations. Trays in 3 colors: Yellow, Orange or Lime Green. Capacity 10 oz. Shpg. wt., 4 lbs. 3015 \$665 \$10.00
- C. **PEWTER TANKARD**
Glass bottom. 1 pint capacity. Height 4½". Shpg. wt., 2 lbs. 251G \$650 \$10.00
- D. **PEWTER STAINED INSULATED ICE BUCKET**
¾ quart size. Shpg. wt., 5 lbs. 264 \$795 \$12.00
- E. **ICE BUCKET**
New Map design. Tilt lid. 1 Gallon capacity. Shpg. wt., 5 lbs. 732 \$1050 \$15.00
3532 \$840 \$12.00
Same as above, except 2 Quart size.
- F. **MUSICAL BOOK-STYLE LIQUOR BOTTLE SET**
Old Map design on cover. 10½" x 7½" x 5½". Contains 2 decanter bottles and 4 shot glasses. Shpg. wt., 8 lbs. MS400 \$1665 \$25.00
- G. **MR. BARTENDER STAINLESS STEEL SHAKER**
Lustrous stainless steel professional shaker. Removable strainer pour top with cap. Chills drinks quickly and cleans easily. Shpg. wt., 2 lbs. 1A120 \$332 \$4.98
- H. **MR. BARTENDER BAR TRIO**
Three Mr. Bartender automatic dispensers packaged with chrome plated chain suspended beverage name plates for decanters. Shpg. wt., 3 lbs. 1A109 \$665 \$9.98
- I. **"CORKY" AUTOMATIC CORK REMOVER**
A precision instrument engineered to remove corks by air pressure. Safe... will not mar the flavor of the most expensive wines. 1511 \$350 \$5.00
- J. **GLOBEMASTER SODA SYPHON**
Change tap water into the liveliest freshest Club Soda you ever tasted. And you make it yourself... so fast and so easy. Salt free, sugar free, fresh and delicious. Ruby, Wedgwood Blue, Old Gold or Emerald Green. 2 quart capacity. Shpg. wt., 3 lbs. 1127 \$576 \$23.95
- K. **HOTMASTER SODA SYPHON**
Same as Globemaster, except 1 quart capacity. 1115 \$1257 \$17.95
- L. **ESSEX HIBALL CADDY SET**
12 oz. glasses. Burnished and matte gold Grecian Key decor. Shpg. wt., 8 lbs. 1172/9 \$595 \$9.95
- M. **ESSEX GALLON OAK MARTINI SERVICE**
Moss green ceramic and precious 22kt. gold on fine blown crystal. Hand finished and detailed. Shpg. wt., 7 lbs. 022/01 \$1180 \$17.75
- N. **HIS & HERS LIGHTED GLASS SET**
2 lighted beverage glasses with ebony serving tray. Shpg. wt., 4 lbs. G323 \$535 \$8.00
- O. **GENIE 6-PIECE BEVERAGE SERVICE SET**
Serves beverages hot or cold. Insulated. Black or Avocado. Shpg. wt., 7 lbs. 0560-10 \$1050 \$15.00
Server only. 0560 \$560 \$8.00
Set of four 10 oz. Low-Boys only. 510-4 \$280 \$4.00
Tray only. 320 \$210 \$3.00

See pages 1 and 2 for price and shipping information.

Add 4% to your cost for City and State Tax on all items in this catalog.

HOUSTON JEWELRY & DISTRIBUTING CO., HOUSTON, TEXAS

GOODWOOD



(A) DATE SLATE
The daily reminder. Ideal for kitchen or family room. Early American styling with easy-to-clean simulated slate. 21" x 12 3/4".
65 S267 Wt. 3 lbs. \$3.95

(B) DELUXE SPICE CABINET
Mediterranean inspired. Elegantly proportioned 15" x 12" x 3" deep. Magnetic catch on doors. 12 airtight spice bottles with 25 self-sticking spice labels.
7171 S867 Wt. 7 lbs. \$12.95



(C) 3 TIER LETTER HOLDER
Warm antiqued finish. Three compartments for letters, bills, misc. Three key hooks. 21" x 5 1/4" x 2 3/4".
5498 S267 Wt. 3 lbs. \$3.95



(D) SPICE RACK WITH 18 POPULAR SPICES
Decorative and useful! Provincial finish on selected hardwood. Hermetically sealed bottles filled with 18 popular spices. 17" x 11 1/4" x 2 3/4".
18 S930 Wt. 8 lbs. \$13.95



(E) SPICE RACK WITH 12 POPULAR SPICES
2 tier/12 hermetically sealed filled spice bottles. 11 1/4" x 11 1/4" x 2 3/4".
12 S667 Wt. 5 lbs. \$9.95



(Q) 6 PIECE CANISTER SET
Four canisters with salt and pepper shakers. Gayly decorated in white and gold. 12/144 S597 Wt. 9 lbs. \$8.95
MATCHING BREAD BOX (not shown). With inner shelf. 12/145 S834 Wt. 11 lbs. \$12.50

(R) 3 PIECE SALAD BOWL SET
Contemporary styling in superbly crafted hardwood. 11" x 4 1/2" bowl, 12" servers. 6453 S967 Wt. 4 lbs. \$14.50
Matching 6" individual bowls. Set of 6 (not shown). 6481 S1133 Wt. 5 lbs. \$16.95

(S) LAZY SUSAN SPICE RACK
Utility with style. Easy turn ball-bearing base. 12 air-tight spice bottles with 25 self-sticking labels. 13" high x 7" diameter.
12/191 S530 Wt. 5 lbs. \$7.95

(V) 10 BOTTLE FOLDING WINE RACK
Extra sturdy construction. Made to hold and tilt 10 bottles in the proper position. Folds easily for storage. Open size: 22" x 16 1/2" x 7 3/4".
5805 S497 Wt. 6 lbs. \$7.50

(W) 3 PIECE OVAL SERVING TRAY SET
Richly grained genuine teakwood. Largest size 20" long, 13" wide.
7484 S967 Wt. 6 lbs. \$14.50
3 PIECE ROUND SERVING TRAY SET (not shown). Largest size 14" diameter. 7551 S967 Wt. 6 lbs. \$14.50

(T) FLAVOR-SEAL CHEESE TRAY
Solid American walnut tray with clear glass bell to seal flavor in. 8" diameter x 3/4" thick.
12/196 S297 Wt. 4 lbs. \$4.50

(U) 6 PIECE COASTER SET
Beautifully finished in select hardwood, inlaid with resilient cork. 3 3/4" diameter x 3/4" high.
5646 S267 Wt. 2 lbs. \$3.95

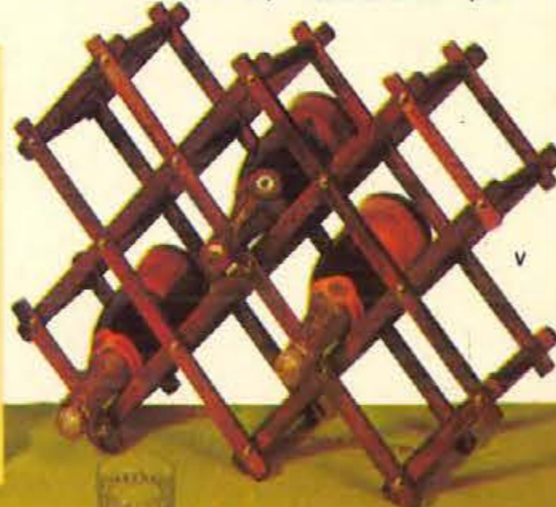

THE WARMTH AND BEAUTY OF SOLID COPPER

(A) SOLID COPPER SALT AND PEPPER SHAKER SET. Solid brass caps and base. All tin lined. Lacquered to preserve the hand mirror-polished finish. Both pieces 6" tall, Wt. 1 lb.
M336 S510 \$7.50

(B) 2 1/4 QT. PAUL REVERE WATER PITCHER. "Douro" creation is copper craftsmanship at its finest. Has platform styre base, hollow brass handle, built-in ice guard. Shpg. Wt. 1 1/4 lbs.
M364 S1012 \$14.00

(C) PORCELAINIZED COOK AND SERVE SKILLETS. 3-pc. set is porcelainized on steel with stainless steel rims. Ass'd. colors to the set. Skillets measure 10", 8" and 6". Removable handle fits all 3 pans. Wt. 3 1/4 lbs.
328/4 S667 \$10.00

(D) 4-PC. SOLID COPPER CANISTER SET. Extra-heavy one-piece construction. Tin lined. Snug fitting covers keep contents fresh. Shpg. Wt. 4 lbs.
M600/4 S1800 \$25.00

(E) EARLY AMERICAN TEA KETTLE. One-piece solid copper, tin lined. Easy-pour spout. Heat-proof handle grip.
M01 1/2 S750 1 1/2-Qt. Wt. 1 1/4 lbs. \$10.50
M02 1/2 S1012 2 1/2-Qt. Wt. 2 1/4 lbs. \$14.00
M03 1/2 S1235 3 1/2-Qt. 3 lbs. \$17.00

(F) PROVINCIAL TEA KETTLE. Easy to fill and pour from. Solid copper, riveted construction. Large spout. Brass handle with heat-proof wood grip.
M20 S1200 2-Qt. 2 1/2 lbs. \$16.50
M33 S1500 3-Qt. 3 1/4 lbs. \$21.50
M105 S2050 5-Qt. 5 1/2 lbs. \$27.50

(G) 2-QT. TEA KETTLE. Solid copper, tin lined with heatproof handles. Large 2-qt. capacity is ideal for parties and other gatherings. Charming Dutch style. Shpg. Wt. 1 1/2 lbs.
BM213 S825 \$12.00

(H) 1 1/4-QT. TEA KETTLE. Dutch-style kettle will grace any kitchen motif with the beautiful gleam of solid copper. Solid brass handle with heatproof hardwood grip and knob. Wt. 1 lb.
BM821 S675 \$9.50

(J) SOLID COPPER SUGAR, CREAMER AND TRAY SET. Sugar container comes with cover. Sugar and family size creamer both tin lined. All 3 pieces in solid copper. Shpg. Wt. 1 1/2 lbs.
M37/1 S600 \$9.00

HAND-CRAFTED COPPERWARE



(K) 4-PC. COPPER TEA/COFFEE SERVER SET. Here's a modern design, elegant set consisting of 26 oz. pot, creamer and covered sugar bowl and a 10" tray. Makes an excellent gift for any occasion. Shipping Wt. 3 1/2 lbs.
M37 S1462 \$20.00

Serving Accessories for Buffet Style Entertaining

(L) SOLID COPPER MEAT FONDUE. "In" for today's sophisticated entertaining! Heavily tin lined, with solid brass stand and fuel container. Solid copper tray, heatproof hardwood handle and knob. 1 3/4-quart capacity. You'll love its graceful design. Shipping Weight 3 lbs.
M32 S1425 \$20.00

(M) SOLID AMERICAN WALNUT CARVER AND SERVER BOARDS. Hand crafted. Deep grooved well and free. Solid walnut handles. Rubber-tipped feet. Removable and adjustable rustfree prong roast holder. Excellent for use with electric and non-electric carver knife. Size: 12x18" long. Shpg. Wt. 4 3/4 lbs.
M100 S825 \$11.00
M300 S1050 Size 14x20" long. Wt. 5 1/2 lbs. \$14.00

(N) CHEESE FONDUE. Solid copper with tin lining, 2-qt. capacity. Solid brass stand and fuel container, (copper tray). Heatproof handles and knob. Shipping Weight 4 lbs.
M320 S1500 \$21.50

(P) SOLID COPPER BUTTER AND SAUCE WARMER. Cleverly designed. Tin lined. Handy pouring spout, heatproof handle and knob. Solid brass stand with copper container for candle. 8-oz. capacity. Shpg. Wt. 1 3/4 lbs.
M1342 S488 \$7.00

(R) 6-PIECE FONDUE FORK SET. Ideal for dipping croutons into cheese fondue or for holding meat in sauce until cooked to desired degree. 6 burn proof bright assorted colors. Stay-cool handles. Stainless steel, 10" long. Shipping Wt. 1 lb. (per set).
B1050 S400 \$6.00

(S) 2-QT. SOLID COPPER CHAFING DISH. Solid brass stand and burner, heatproof wood handle and knob. Lacquered, tin lined. Shipping Wt. 4 3/4 lbs.
M041 S1800 \$25.00
M043 S2100 As above, but 3 1/2-qt. size \$30.00



MADE OF SOLID AMERICAN WALNUT



A



B



C



D



E

Admiral



F



G



J



I



H

J. ADMIRAL PORTABLE TV—CANTERBURY
Deluxe features include extended screen; higher, wider with square corners. Full 184 sq. in. picture area (19" picture measured diagonally). Complete with roll about stand. "Instant-play" all channel reception. Decorator styled high-impact cabinet. 18-7/16" H, 20" W, 12 3/4" D. Sun Gold or Avocado. Shpg. wt. 45 lbs. *C1955P \$11995 \$139.95

Deluxe solid-state AM clock radio with "Wake-to-music" control. Has sleep-switch and 7-10 minutes Snooze feature. This superb 5 transistor radio has lighted clock dial. High impact cabinet 4" H, 9 3/4" W, 5-11/16" D. Avocado/White or Sun Gold/White. Shpg. wt. 5 lbs. YC218RA \$2240 \$26.95

B. ADMIRAL CLOCK RADIO—HERALD
Custom solid-state AM clock radio with "Wake-to-music" control, push-button "Snooze-alarm," and "Sleep-switch." 5 transistor chassis. Illuminated clock dial. 4" speaker. Low silhouette cabinet 4" H, 9 3/4" W, 5-11/16" D. Polystyrene with Walnut grained finish. Walnut/Black. Shpg. wt. 5 lbs. YC221RA \$2495 \$29.95

C. ADMIRAL AM-FM CLOCK RADIO—NIGHTWATCH
Solid-state FM-AM clock radio features "Wake-to-music" sound of 7 transistor instant play chassis. Illuminated clock dial. 4" speaker. AFC "locks in" FM stations. Slide rule, vernier tuning for precision station selection. Polystyrene cabinet 4 3/4" H, 11 1/2" W, 6 1/4" D. Walnut grained finish. Shpg. wt. 5 lbs. YC521RA \$3195 \$36.95
Similar to above without clock. Y421RA \$2350 \$26.95

D. ADMIRAL AM-FM CLOCK RADIO—RENDEZVOUS
Classic solid-state FM-AM clock radio. Sight of elegance—sound of excellence, both are attributed to this full-featured clock radio by its rich Walnut veneer cabinet. 7 transistor "Instant-play" chassis. "Wake-to-music" control, "Sleep switch," "Snooze-alarm," and illuminated clock dial. Tone control. 5 3/4" H, 13" W, 6" D. Genuine Walnut veneer. Shpg. wt. 8 lbs. YC561RA \$4995 \$61.95
Similar to above without clock. Y461RA \$3995 \$46.95

E. ADMIRAL FM-AM, STEREO FM RADIO—EMBASSY
Deluxe solid-state FM-AM, FM Stereo radio. 18 transistor chassis has 6 watt peak music power stereo system and dual 4" speakers. AFC "locks in" FM stations. Slide rule, vernier tuning, FM Stereo signal light. Separate Balance, Tone, and Volume controls. Phono jacks and external speaker jacks. Polystyrene cabinet 7-3/16" H, 20" W, 5" D. Walnut grained finish. Shpg. wt. 12 lbs. YB01RA \$6250 \$75.00

F. ADMIRAL FM-AM POWER TUNE PORTABLE RADIO—PREMIER
Solid-state chassis. Instant play. "Station-Finder" power tuning automatically tunes the next FM or AM station at the press of a button. 15 transistors. Precision dial. Tone control. Local-distant switch. Includes AC charger and personal earphone. Operates on 4 "D" cell batteries or AC Charger allows use of regular house current. Plastic cabinet, rugged die-cast frame, pull-up handle. 7 1/4" H, 10 1/4" W, 3" D. Walnut grained finish. Shpg. wt. 10 lbs. YK367A \$6250 \$75.00

G. ADMIRAL PORTABLE STEREO PHONO WITH FM-AM, FM STEREO RADIO—IMPRESARIO
Combines the utmost in listening pleasure. Rich stereo, phono reproduction, finest FM and AM radio, plus FM Stereo radio reception. Solid-state chassis, 21 transistors. Dual-channel amplifier; 20 watts peak power. 4 speakers—two 6" and two 3 1/2" tuned enclosures. Automatic 4 speed changer, 45RPM adapter. Full controls and FM Stereo light. Handsome all wood cabinet with Walnut grained Pyroxylin finish. 15 3/4" H, 38" W, 9 1/4" D. Shpg. wt. 56 lbs. *YF1361SA \$12995 \$154.95
Deluxe roll about stand for above (not shown). Shpg. wt. 10 lbs. *75081098 \$1095 \$14.95

H. ADMIRAL PORTABLE TV—PERSONAL PLAYMATE
"Instant-play" portable TV has 79 sq. in. picture area (12" picture measured diagonally). Personal earphone and jack. All channel reception. Wide angle, steel-bonded, aluminized picture tube. Handsome scuff resistant cabinet. 13 3/4" H, 13-13/16" W, 10" D. Red or Sun Gold. Shpg. wt. 22 lbs. *1242P \$8495 \$94.95
Similar to above, without earphone jack. Beige. *1234P \$7795 \$84.95

I. ADMIRAL PORTABLE TV—WILSHIRE
Custom "Instant-play" portable TV with roll about stand. 141 sq. in. picture area (16" picture measured diagonally). All channel reception. Wide angle, steel-bonded, aluminized picture tube. Scuff resistant cabinet. 16 1/4" H, 17 3/4" W, 12 1/4" D. Bisque Beige. Shpg. wt. 30 lbs. *C1634P \$9495 \$119.95
Similar to above, Walnut grained cabinet. *C1657P \$9995 \$124.95

The Clearview (AN-109)
38 sq. in. of viewing area • 90° deflection aluminized picture tube • Strong built-in VHF and UHF antennas • PM Dynamic speaker up front for best sound projection • "Set-and-Forget" tuning • Low profile design • Solid-state engineering. AN-109 \$6995 Wt. 15 lbs.



The Silverlake (TR-339R)
Exclusive snap-on battery arrangement • 38 sq. in. viewing area • 90° deflection aluminized picture tube • Dark tinted glass • Superb performing FM/AM radio • Integrated control panel, up front for easy tuning • Slide rule tuning window • 4" PM Dynamic oval speaker • Solid-state engineering. TR-339 \$12995 Wt. 18 lbs.



The Harwick (AN-32)
All channel portable TV • 75 square inches viewing area • 110° aluminized picture tube • Full range 3 1/2" dynamic speaker • "Set-and-Forget" tuner • Built-in UHF & VHF antennas • Carrying handle • Beige color. AN-32A \$7995 Wt. 19 lbs.



The Brighton (CT-21P)
PANA-COLOR true-to-life picture • 75 sq. in. of viewing area • Speed-O-Vision instant entertainment • "Set-and-Forget" tuning • Lighted VHF/UHF tuning control knobs • Automatic color saturation control circuit • Noise canceller circuit • Automatic degaussing • Solid-state engineering • Earphone for private listening. CT-21P \$27995 Wt. 44 lbs.



The Newberry (AN-69)
184 sq. in. of viewing area • 114° deflection aluminized picture tube • Built-in powerful VHF and UHF antennas • PM Dynamic speaker • Up-front control panel • "Set-and-Forget" VHF tuning knob • Simple styling in soft Mist Grey with silver trim. AN-69 \$11995 Wt. 42 lbs.



The Pennington (CT-63PD)
118 sq. in. of viewing area • Color control for adjusting color tone intensity • Tint control for natural flesh coloring • Automatic degaussing to eliminate earth's magnetic effect • Keyed AGC for constant picture • "Set-and-Forget" tuning • Color indicator light • Earphone for private listening. CT-63PD \$32995 Wt. 62 lbs.



The Portable T.V. (TR-315B)
Solid State construction • 16 sq. in. of viewing area • Battery/AC operation • 2 1/2" Front-mounted dynamic speaker • 9.9 lbs. with battery • 3 Hours use before battery recharge • Uses "D" size battery • Easy-to-Operate controls • Fold-down handle • Complete with earphone and batteries. TR-315B \$12995 Wt. 15 lbs.



The Monaco (CT-91T)
All channel color TV • 171 square inches viewing area • 90° aluminized picture tube • "Pana-Color" • "Set-and-Forget" fine tuning • Automatic degaussing • Keyed AGC • Tint control • 6" front mounted oval dynamic speaker • Earphone for private listening • Built-in UHF/VHF antennas • Walnut cabinetry. CT-91T \$35995 Wt. 86 lbs.



World Wide Reputation for World Wide Quality!

PANASONIC

The Ridgewood (RE-767)
 FM/AM FM stereo radio • Separate speaker system (6½" oval in matched walnut cabinetry) • Built-in FM/AM antennas • Continuous tone control • Slide rule tuning • AFC on FM • Tuned RF stage • Exclusive stereo eye system • Special circuit blocks out any station not broadcasting in FM stereo • Phonograph in matched walnut cabinet optional.
 *RE-767 \$9995
 Wt. 24 lbs. \$125.00



The North Vernon (SE-1318)
 Solid-state FM/AM and FM stereo radio • 4-speed phonograph system • Illuminated slide rule tuning • Twin PM dynamic speakers • "Stereo Eye" for detecting FM stereo reception • AFC on FM • Low profile look, handcraft in walnut • Sapphire stylus.
 *SE-1318 \$14995
 Wt. 48 lbs. \$179.95



The Deer Park (R-1038)
 Powerful 7 transistor performance • Solid-state engineering • 2½" dynamic speaker • Easy-to-see tuning window • Earphone for private listening • External speaker jack • Smart leatherette carrying case • Striking black with silver trim.
 R-1038 \$788 Wt. 2 lbs. \$9.95



The Lewiston (RF-728)
 Operates indoors or outdoors on built-in AC adapter or batteries • Excellent reception with FM telescopic whip and AM ferrite core antennas • AFC on FM stops drift • Lighted slide rule tuning • 4" oval dynamic speaker • Leatherette carrying case
 RF-728 \$3495
 Wt. 5 lbs. \$44.95



The Symphony "8" (RE-7070)
 FM/AM FM Stereo radio with 8 track cartridge tape player • 4 speaker system in matched walnut enclosures • Built-in FM/AM antennas • Separate Bass & Treble tone controls • Stereo balance control • Lighted band selector • Unique stereo indicator • FM Stereo selector to tune stations broadcasting in FM Stereo only • AFC on FM • Tuned RF stage for FM • Illuminated slide rule tuning • Push button channel selector & lighted channel indicators for your 8 track stereo tape. Sliding panel to cover cartridge receptacle when not in use. 9 watts peak music power per channel.
 *RE-7070 \$19995
 Wt. 40 lbs. \$249.95



The Royal-Aire (RF-7270)
 FM/AM portable/car radio with built-in cassette recorder • 6" oval dynamic speaker • Built-in FM/AM telescopic & ferrite core antennas • Continuous tone control • Vernier tuning • AFC on FM • Superb quality cassette recorder • Record directly off air, or play your favorite pre-recorded cassette tape • AC power jack • Car mounting bracket & recording accessories optional.
 RF-7270 \$9995 Wt. 11 lbs. \$125.00



The Avalon (R-1158)
 Sensitive AM reception from 8 solid-state devices • Battery operation for outdoors, optional AC adapter for outdoors • 3" Dynamic speaker • Built-in AM ferrite core antenna • Choice of black with silver trim, ivory with gold • Earphone for private listening.
 R-1158 \$1295
 Wt. 2 lbs. \$14.95



The Sierra (RF-738)
 Styled in black leatherette with silver trim • Operates on batteries for outdoors, with a built-in AC adapter for indoors • 3½" dynamic speaker • AFC on FM for drift-free reception • Built-in FM telescopic whip and AM ferrite core antennas.
 RF-738 \$3995 Wt. 6 lbs. \$49.95



The Park Ridge (RC-7247)
 FM/AM clock radio • Sleep switch • Built-in FM/AM antennas • 3½" dynamic speaker • Slide rule tuning • Full feature telechron clock with illuminated face • Snooze alarm • Walnut wood cabinet.
 RC-7247 \$4995 Wt. 7 lbs. \$59.95



The Norseman (RE-7257)
 Modern design FM/AM table radio • Walnut wood cabinet • Built-in FM/AM antennas • 6½" dynamic speaker • Continuous tone control • AFC to prevent FM station drift • Tuned RF stage • Illuminated slide rule tuning • Color band for FM & AM.
 RE-7257 \$4995
 Wt. 11 lbs. \$59.95



The Traveller (R-1597)
 AC or Battery powered AM portable • Unique travel case design • 4" dynamic speaker for full-range sound • Built-in ferrite core antenna • Tone control • Verticle slide rule vernier tuning • Built-in AC power supply • Earphone for private listening.
 R-1597 \$1995
 Wt. 5 lbs. \$24.95



The Companion (RF-757)
 FM/AM portable AC/Battery powered • 4" dynamic speaker • Built-in FM/AM antennas • Illuminated slide rule tuning • AFC on FM • Continuous tone control • Earphone for private listening.
 RF-757 \$4995
 Wt. 8 lbs. \$59.95



The Sutton (RC-7467)
 FM/AM clock radio • Built-in FM/AM antennas • 4" dynamic speaker • Color band tuning • Push-bar band selector • Full feature telechron clock with lighted face • Push-bar snooze alarm • Unique swivel base • Walnut wood cabinet.
 RC-7467 \$5995 Wt. 11 lbs. \$69.95



The Decorator (RC-6017)
 FM/AM clock radio • Built-in FM/AM antennas • 3½" dynamic speaker • Slide rule tuning • Full feature telechron clock with lighted face.
 RC-6017 \$3995 Wt. 7 lbs. \$49.95



The Milford (RF-648)
 Slide rule tuning • 15 solid-state devices provide excellent FM/AM reception • Battery operation for outside, optional AC adapter for inside • Two-step tone switch for varied tastes • Built-in FM/AM antennas • 2½" Dynamic speaker • Earphone for private listening.
 RF-648 \$2595
 Wt. 3 lbs. \$34.95



The Trevorton (RF-6070)
 Automatic push-button tuning • 21 solid-state devices provide superb FM/AM reception • Operates outdoors on batteries, indoors on optional AC adapter • Two-step tone control • 3½" Dynamic Speaker • Built-in FM telescopic whip and AM ferrite core antennas • Earphone for private listening.
 RF-6070 \$4995
 Wt. 5 lbs. \$59.95



See pages 1 and 2 for price and shipping information.
 *Shipped via Express only. Refer to Express rate chart on page 2.

Add 4% to your cost for City and State Tax on all items in this catalog.

See pages 1 and 2 for price and shipping information.

Add 4% to your cost for City and State Tax on all items in this catalog.



GE AM CLOCK RADIO. Solid-state circuitry; large 4" dynamic speaker; direct tune dialing; automatic volume control. Clock system has: Snooz-Alarm®, Slumber Switch, Wake-to-Music or music and alarm. 5 1/2" x 11 x 4 3/4".
C1460 S1545 Bell White — Wt. 5 lbs. \$19.95
C1461 S1545 Honey Beige — Wt. 5 lbs. \$19.95



GE AM CLOCK RADIO. With solid-state circuitry. Clock system features Wake-to-Music or music and alarm, 7 min. Snooz-Alarm®, 60 min. switch for night listening. Clock automatically shuts off. Radio has 4" dynamic speaker plus lighted dial. Cocoa and Brown cabinet is 5 1/4" x 10 x 5 1/4".
C2420 S1995 Wt. 5 lbs. \$24.95



GE AM COMPACT CLOCK RADIO. Solid-state circuitry; 3 1/2" speaker. Features Snooz-Alarm®, Slumber Switch, lighted clock dial, Wake-to-Music or music and alarm. Black and Silver cabinet in 3 1/2" x 7 3/4" x 5".
C550 S2695 Black & Silver — Wt. 5 lbs. \$32.95
C551 S2695 White & Gold — Wt. 5 lbs. \$32.95

GE FM/AM CLOCK RADIO. Plays on demand with solid-state circuitry; 4" dynamic speaker gives you rich sound. Clock system features Slumber Switch and Wake-to-Music or music and alarm. Convenience features include: Switchable AFC for drift-free FM; vertical slide rule dial with vernier tuning. Fully molded back. Trim 7 x 11 1/4 x 4". Bell White.
C2510 S2995 Wt. 7 lbs. \$34.95
C2511 S2995 Honey Beige \$34.95
As above, without clock.
T2230 S2246 \$24.95

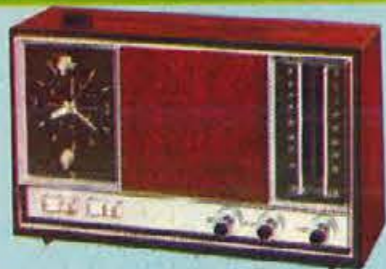

GE FM/AM CLOCK RADIO. Solid-state circuitry; 4" dynamic speaker. Clock system features: Snooz-Alarm®, Slumber-Switch, Vue-Alarm, lighted clock dial, Wake-to-Music or music and alarm. Walnut grain finished polystyrene cabinet is 7 x 11 1/4 x 14". Tone control; grille cloth.
C2550 S3995 Wt. 7 lbs. \$47.95

GE FM/AM CLOCK RADIO. Plays instantly with solid-state circuitry. 6 x 4" dynamic speaker. Clock system features Snooz-Alarm®, Slumber Switch, Vue-Alarm, lighted clock dial and Wake-to-Music or music and alarm. 2 antennas pull in distant stations. Extension speaker / tape jack. Handsome walnut finished hardwood cabinet is 7 3/4 x 11 1/4 x 4 1/2".
C1580 S4795 Wt. 8 lbs. \$56.95
As above, without clock.
T1284 S3995 \$46.95



GE FM/AM CLOCK RADIO. Attractive Flair® design with dual 4" dynamic speakers. Drift-free FM with switchable AFC, tone control, lighted slide rule dial and vernier tuning. Clock system features Snooz-Alarm®, Slumber Switch, Vari-Larm, Wake-to-Music or music and alarm. Walnut finish on polystyrene cabinet 4 1/2" x 10 1/2" x 7 3/4".
C2520 S5495 Wt. 8 lbs. \$64.95

GE FM/AM CLOCK RADIO. Plays instantly with solid-state circuitry. Dual 4" dynamic speakers have rich tone. Clock system features Slumber Switch, Vue-Alarm, Wake-to-Music or music and alarm and lighted clock dial. Has extension speaker/tape jack for extra enjoyment. Handsome grille cloth, and tone control. AFC for drift-free FM. Pecan finished hardwood cabinet is a trim 9" high, 14 1/4" wide, 5 3/4" deep.
C2560 S5695 Wt. 8 lbs. \$69.95



GE FM/AM PORTABLE RADIO. Tune in your favorite FM or AM programs wherever you go on this handsome Black and Silver portable. Solid-state circuitry gives you instant sound. Has 3" dynamic speaker; slide-rule dial and vernier tuning. Uses 4 "AA" batteries (not included). Locks in FM with AFC. 2 antennas for FM/AM reception. A smart 6 7/8 x 4 5/8 x 3 7/8" compact size to carry.
P1820 S2280 Wt. 2 lbs. \$24.95



GE FM/AM 2-WAY POWER PORTABLE RADIO WITH BUILT-IN CORD. Enjoy big sound with this classic styled performer which plays on 4 "AA" penlite batteries (not included) or on house current with its built-in cord. Solid-state circuitry. Big 3 1/2" dynamic speaker gives you great sound. 2 antennas pull in all your favorite stations. AFC holds FM in perfect tune. Cord storage in back of set. Looks great in its light brown 4 5/8 x 6 7/8 x 2 3/8" case.
P977 S3450 Wt. 2 lbs. \$39.95



GE HIGH FIDELITY MUSAPHONIC PERFORMER. Solid state design. 7" full-fidelity oval speaker, 7 AM/12 FM tuned circuits. Pushbutton band selection. Luggage-style case. Plays up to 500 hours on 5 "D" cell batteries (not included). 12 1/2" x 8 3/8" x 3 3/4". Earphone and AC Power converter available as accessories. Shpg. wt., 9 lbs.
P2920 S9995 \$109.95



GE 5-BAND GENERAL COVERAGE WORLD MONITOR 2-WAY POWER PORTABLE RADIO WITH BUILT-IN CORD. Plays on 6 "D" batteries (not included) or on house current with its built-in cord. Features FM, AM, Marine, International Shortwave and Longwave bands. Solid-state circuitry. Has heavy-magnet dynamic speaker; 10-IF tuned circuits; electronic fine tuning; continuous bass-treble control. 3 antennas. Has dial light to use anywhere. Luggage Brown. Size: 12 3/8 x 8 3/8 x 4 3/4" carry case.
P991 S9995 Wt. 12 lbs. \$119.95



A. ZENITH TRANS-OCEANIC RADIO—MODEL R3000-1
All transistor portable radio with FM reception. Provides the finest in FM-AM and Shortwave reception. Powered to tune the world. 12 transistors plus 2 germanium diodes and AFC diode. Large 6" x 4" quality speaker for rich, glorious full tone quality at all volume levels. Nine tuning ranges provide the finest radio coverage of any transistor portable radio. Powered by 9 ordinary flashlight batteries. Luxurious push chrome finish metal cabinet with durable permaware covering accented with Roman gold trim. 10 1/2" H, 12 1/2" W, 5 1/2" D. Shpg. wt. 16 lbs.
R3000-1 S16995 \$199.95

B. SONY 5" PORTABLE TELEVISION
Solid-state 22 transistor circuitry in a personal Micro-TV. Built to go anywhere. Play anywhere. Tunes VHF and UHF and operates on AC or uses an optional 12 volt auto/boat power cord or optional snap-on or shoulder re-chargeable battery packs. Sunglass picture screen gives glare-free, sharp picture. Instant picture and sound. Comes with earphone, external antenna connector, and AC power cord. Has built-in battery charger. Black with Silver trim. Shpg. wt., 10 lbs.
*TV-600U Member's price on request

C. SONY 7" PORTABLE TELEVISION
All new 21 transistor portable Sun Set for personal or group viewing. Take it outdoors or anywhere in your home. Operates on AC or an optional 12 volt battery pack. Also operates on 12 volt auto/boat battery with optional power cord. Deluxe set has built-in battery charger. Black with deluxe silver trim. Shpg. wt., 12 lbs.
*TV-720U Member's price on request
Similar to above. Does not have sunglasses screen or built-in battery charger. Charcoal Gray or Beige.
*TV-710U Member's price on request

D. SONY 8" PORTABLE TELEVISION
Solid-state personal TV has 25 transistors. Sunglass picture screen. Perfect for indoor or outdoor use. Operates on AC or with an optional re-chargeable battery pack or the optional auto/boat 12 volt power supply cord. Handsome control panel with push pull on-off switch, preset volume control, front speaker. All channel reception. Built-in battery charger. Comes with snap-on front cover, earphone, sun-visor, and external antenna connector. Black or white. Shpg. wt., 12 lbs.
*TV-900U Member's price on request.

*Shipped via Express only. Refer to Express rate chart on page 2. See pages 1 and 2 for price and shipping information. Add 4% to your cost for City and State Tax on all items in this catalog.



(A) 18 TRANSISTOR 5-BAND PORTABLE RADIO, AM/FM/MB/PB/VHF (PB=Police Band, VHF=Aircraft Band). AC line cord built in. AFC to eliminate FM drift. 4" dynamic speaker, lighted slide rule dial, directional telescopic antenna, 5 pilot lights. Leatherette cabinet, all chrome die-cast metal front. Complete with shoulder strap, 4 "C" cell batteries, earphone. Size: 9½ x 5¼ x 4". NA-5018 \$5350 Weight 6¼ lbs. \$79.95
 (B) 18 TRANSISTOR 4-BAND PORTABLE RADIO, AM/FM/PB1/PB2 (PB=Police Band). PB1: 30-50 MC, PB2: 146-174 MC. AC line cord built in. Has AFC for FM stations, 4" dynamic speaker. Leatherette cabinet. Complete with shoulder strap, 4 "C" cell batteries, earphone. Size: 9½ x 5¼ x 3½". Wt. 5¼ lbs. NA-1840 \$5750 \$46.95
 (C) 18 TRANSISTOR PORTABLE FM/AM RADIO. AC line cord built in. AFC eliminates FM drift. Leatherette cabinet, directional telescopic antenna. Complete with shoulder strap, earphone, 4 "C" cell batteries. Size: 9½ x 5¼ x 3½". Wt. 4¾ lbs. NA-1818 \$5450 \$31.95

Battery and Electric Operated

SOLID STATE VERTICAL PORTABLE RADIO. "Trim styling, trim pricing." Enjoy your favorite AM program. Superheterodyne circuit, with 8 Solid State devices. (6 transistors, 2 diodes). 2¼" FM dynamic speaker, chrome plated front, with full texon carrying case. Personal earphone for private listening. Complete with 9-volt battery and AC converter jack. Measures a compact 4½x2½x1½" deep. Shipping Weight 1 lb.
 AB-81 \$525 \$7.95
 As above with 12 solid state devices
 AB-121 \$675 \$9.95
 AC Adapter for above.
 CH-9 \$225 \$3.95



SOLID STATE PORTABLE AM RADIO. AC line cord built-in, long range reception. 12 Solid State devices (10 transistors, 2 diodes). 3" dynamic speaker, precision tuning dial. Rugged leatherette cabinet. Complete with 4 penlite batteries and earphone. Size 8x4½x2¼". Wt. 2½ lbs.
 APR-1400 \$1350 . . . \$19.95
 12 TRANSISTOR FM / AM RADIO. Same styling in FM/AM. Telescopic antenna. Drift-free FM.
 TK-1228 \$2250 . . . \$33.95



Battery and Electric Operated

12 TRANSISTOR PORTABLE FM/AM RADIO. AC line cord built in. Full power 2½" round dynamic speaker, precision tuning dial, fingertip tuning controls. AFC eliminates FM drift. Swivel telescopic antenna for better reception. All die cast metal front and handle with high impact plastic cabinet. Comes complete with 4 penlite batteries and personal earphone for private listening pleasure. Size: 6½ x 6½ x 3". Wt. 4¼ lbs.
 FT-1230 \$2550 \$38.50



Battery and Electric Operated

10 TRANSISTOR PORTABLE FM/AM RADIO. A compact travel companion for AM and FM listening. Solid state. Instant sound. AC line cord built in. Features include: full power 2½" dynamic speaker, precision tuning dial and telescopic antenna. AFC eliminates FM drift. Leatherette padded cabinet. Complete with 4 penlite batteries and personal earphone. Size: 7¾ x 4½ x 2¼". Wt. 2¼ lbs.
 NA-1022 \$1995 \$29.95



Battery and Electric Operated

16 TRANSISTOR 3-BAND PORTABLE AM/FM/SHORT WAVE. For sheer listening enjoyment, unsurpassed in range and performance. AC line cord built in. Automatic frequency control for FM stations. Features slide rule dial with revolving band selector, 3½" round dynamic speaker, dial light switch, tone control, swivel telescopic antenna. High impact plastic cabinet with chrome finished front. Complete w/ earphone, 4 "C" cell batteries. Size: 9½x7½x3". 4lbs.
 AP5-160 \$3350 \$49.95



Battery and Electric Operated

14 TRANSISTOR 3-BAND PORTABLE RADIO, AM/FM/Police Band. AC line cord built in. AFC. PB High: 146-174 MC. Leatherette cabinet, shoulder strap, telescopic antenna, 4 penlite batteries, earphone. Size: 8½x5¼x3". 3 lbs.
 NA-1143PW \$3350 \$49.95
 14 Transistor AM/FM/Short Wave
 NA-1143S \$2950 \$44.50
 14 Transistor AM/FM/Marine
 NA-1143M \$2950 \$44.50
 14 Transistor AM/FM/AFC Radio
 NA-1114 \$2595 \$38.95



Battery and Electric Operated



FM/AM/FM STEREO MULTIPLEX RADIO. Solid state. Instant sound with 20 transistors to give you full listening enjoyment. Separate speaker system. This stereo features twin 6" dynamic speakers, bass and treble tone control, rotary tuning system, and slide rule dial. Multi-beacon lamp for stereophonic reception, phono jack. AFC eliminates FM drift. Superbly styled walnut finish wood cabinet enhances the decor of any room. Amplifier measures 16 x 8½ x 3¼". Speakers measure 8 x 9 x 8½". Wt. 18½ lbs.
 FU-2222X \$8995 \$134.95



FM/AM/FM STEREO MULTIPLEX CLOCK RADIO. Solid state. Instant sound. "Wake-up to Stereo"—tune in your favorite AM, FM, or FM Stereo station. Separate speaker system. Full feature West-clock movement. 19 transistors to give you full clear sound and reception. Also features twin 6" dynamic speakers, multi-beacon lamp for stereophonic reception, bass and treble tone control, lighted tuning slide rule dial, phono jack. Handsome walnut finish wood cabinet. Amplifier measures 15½ x 9 x 4". Speaker systems each 8 x 9 x 8½". Wt. 19½ lbs.
 RC-2020X \$9495 \$142.95



AM ELECTRIC CLOCK RADIO. Solid state. Instant sound. 2½" dynamic speaker, precision tuning dial. Full feature Westclock movement. Walnut finish plastic cabinet. This handsome and functional clock radio measures 7 x 3 x 3½". Wt. 2 lbs.
 ACR-815 \$1350 \$19.95

COMPACT CARTRIDGE CASSETTE TAPE RECORDER WITH AM RADIO. Solid state. Instant sound. Record and playback. "Instant Loading". AC line cord built in. Cassette has two-track, pop-up system, capstan drive, push-button operation, tone control, 3" dynamic speaker, battery indicator. Comes complete with remote control microphone. AC bias recording system. Playing time is up to 1½ hours. Tape speed: 1½ IPS. Size: 11 x 7 x 3". Wt. 5¼ lbs.
 CTP-2021 \$5295 \$79.95
 Cartridge Cassette Playback with AM Radio
 CTP-2010 \$2650 \$39.95



Battery and Electric Operated



FM/AM ELECTRIC CLOCK RADIO MOUNTED ON METAL SWIVEL BASE. Solid state. Instant sound. AFC. Full feature Telechron movement, snooze alarm, precision vernier tuning. Walnut finish plastic cabinet. Size: 8½ x 4 x 3". Wt. 4 lbs.
 FCR-1220 \$2895 \$43.50
 As above, but with AM only.
 ACR-830 \$2195 \$32.95

AM/FM/AFC CLOCK ELECTRIC TABLE RADIO. Powerful 9 transistor plus 6 diodes. Full feature Telechron movement, timer with buzzer, sleep switch and repeat alarm, makes waking up easier to take, wooden cabinet with elegant walnut finish, 3" P.M. speaker. Size: 11¼ x 8 x 4½". Weight: 5¼ lbs.
 RT-291C \$2995 \$44.95



SOLID STATE—Instant Sound

SOLID STATE INSTANT SOUND AM/FM/AFC ELECTRIC TABLE RADIO. Same as above except no clock but with two 3" speakers. Wt.: 5 lbs.
 RT-290 \$2450 \$36.95

GE "SWINGMATE" AUTOMATIC MONAURAL PORTABLE PHONOGRAPH. 4-speed changer takes up to 6 records; adjusts for 12-10 7/8" records or shuts off automatically. Dynamic 6" oval speaker gives clear, big sound. Solid-state circuitry. Dual synthetic styli play 16, 33 1/2, 45, 78 RPM records. Washable Beige polystyrene case is 13 1/2 x 14 x 7" deep. Includes 45 RPM spindle. AC only. Sh. wt. 13 lbs. Stands on D1800. V631 S2695 \$29.95
Same as above, but in Burgundy. V630 S2695 \$29.95



GE "MUSTANG" SOLID STATE STEREO PORTABLE PHONOGRAPH. Jet-set styled with 4-speed drop-down changer. Two 5 1/4" speakers separate 12". 3 controls. 19 1/2 x 7 1/2 x 12" Black case. AC only. Sh. wt. 17 lbs. V941 S4995 \$54.95
Same as above, but in Burnt Orange. V943 S4995 \$54.95



GE TRIMLINE '400' STEREO PORTABLE PHONOGRAPH. Two 8" speakers swing open, or separate to 12". Drop-down changer. Solid State. AC. 24 1/2 x 9 x 14 1/2" Dark Brown. Sh. wt. 36 lbs. T440 S6828 \$79.95
Same as above, but in Suntan. T441 S6828 \$79.95



GE TRIMLINE '500' SOLID STATE STEREO PORTABLE PHONOGRAPH. Black 24 1/2 x 9 x 14 1/2" case. 4-speed drop-down changer. Four dynapower speakers in wings which separate to 12". AC only. Sh. wt. 38 lbs. T645 S8495 \$99.95
Same as above, but in White. T647 S8495 \$99.95



GE DELUXE TRIMLINE '600' AM/FM/FM STEREO PHONOGRAPH. 4-speed drop-down changer takes all size records. Solid-state amplifier. 6 speakers in wings separate 28". GE Tonal 1 Tone Arm. Equipped for Porta-Fi. 22x13x16 1/2" Walnut grained vinyl. AC. Sh. wt. 53 lbs. T975 S16550 \$199.95



GE DELUXE STEREO PORTABLE COMPONENTS. 4-speed changer takes 6 records; repeats last record, or shuts off. GE's Man-Made Diamond Stylus for 16, 33 1/2, 45; synthetic sapphire for 78s. Dust cover included. Solid-state. Black 18x12 1/2 x 13" case. AC. Sh. wt. 36 lbs. P743 S10995 \$129.95



GE DELUXE STEREO COMPONENTS. Dramatically transportable stereo performer engineered to give concert hall reproduction. AM/FM/FM STEREO tuner has stereo star. 4-speed changer takes 6 records; plays 12-10 7/8" sizes. Adjustable-pressure GE tonal 1 Tone Arm. 60-watt peak power amplifier. Acoustaphonic speaker system has 3 speakers in each wing; captures bass, mid-range, high responses; each speaker enclosure is 9x11 1/4 x 8 3/4" size. AC only. Dust Cover included. Equipped for Porta-Fi. Walnut veneer deck 22 1/2 x 14 1/2 x 9 3/4". Sh. wt. 61 lbs. For D9600 stand. P971 S23995 \$279.95



All items on this page, shipped via Express only. Refer to Express rate chart on page 2.

MORNING
NOON
NIGHT!



NEW  CAMP STOVES

- a. Deluxe 2-burner. Spacious steel case. Hi-Lustre baked enamel finish. 413G S1774 Wt. 18 lbs. \$27.95
- b. 2-burner economy compact. 425E S1322 Wt. 12 lbs. \$20.95
- c. Large family size. 3 big burners, lots of storage space inside. 426G S2467 Wt. 21 lbs. \$38.95

The overwhelming favorite of campers everywhere... distinguished by classic design... unequalled performance and dependability! Better than ever with new hinged steel

rod grate. Exclusive Band-A-Blu® stainless steel burners light instantly. Heat intensely easily controllable... slow simmer to white-hot flame for fast oven heat.



- d. 56-quart capacity. 5255 S1774 Wt. 18 lbs. \$30.50
- e. "Low Boy"—44 quart capacity, yet designed for low profile space. Only 12 1/4" high! 5254 S1578 Wt. 16 lbs. \$26.95
- f. Popular 28-quart capacity. 5252 S1299 Wt. 13 lbs. \$22.50
- g. Another Coleman first! Has convenient hamper handles and positive-lock lid. Popular 28-quart capacity. 5253 S1061 Wt. 12 lbs. \$18.50

World's finest insulation! Keep foods cold for days. Rustproof base reinforced with steel boot caps. Rust-resistant steel case. Chrome bottle openers in recessed handles. Exclusive CAM LATCH and FAST ACTION DRAIN. Attached drain cap can't be lost. Green, red, beige-and-butternut.

 COOLERS

- h. 3 coolers in 1. Decorator-inspired styling. Versatile! Used upright... with right-or-left-hand door... or horizontal. New 68-qt. size. Compartment holds 25-lb. cake of ice. Ice-water tap. Brand plaque turns. 5257 S2546 Wt. 23 lbs. \$43.95



 SPORTSTER and LP-GAS PICNIC STOVES



- n. Coleman Sportster. The fine quality of larger Coleman Camp Stoves in a 1-burner model... Cooks fast... fits in aluminum case that becomes a 2-qt. pot and 6" fry pan (Case extra). 502-700 S884 Wt. 3 lbs. \$13.95
- o. 1-burner LP-Gas Picnic Stove. Lightweight aluminum, ideal for cookouts, boats, trailers, quick roadside meals. Chrome snap-off grill. Uses Coleman LP-Gas cartridge. 5404 S943 Wt. 4 lbs. \$14.95
- p. Same as above except is 2-burner model 5409 S1619 Wt. 7 lbs. \$25.50

The Perfected CATALYTIC HEATERS

by 

Hottest of their kind in America—give out full-rated BTU's no matter how cold the weather. SAFE constant heat 18-20 hours on filling. For tents, trailers, campers, fishing huts, etc.

Another Coleman first!

New DIAL-TEMP Adjustable Catalytic Heater. Exclusive variable heat selector... from 3,000 BTU's to 5,000 BTU's. Now you can have fully adjustable heat anywhere you go. 513 S2398 Wt. 8 lbs. \$38.50



 LANTERNS

- i. 2-mantle Floodlight model. 12 hours of light on a filling. Fuel capacity: 1 quart. 220F S1322 Wt. 5 lbs. \$20.95
- l. Same as above except wide reflector shade to direct light downward. Perfect for night fishing. 228F S1412 Wt. 6 lbs. \$22.50
- k. Compact single-mantle Floodlight, burns 8-10 hours without refill. 200A S1198 Wt. 4 lbs. \$18.95
- l. LP-Gas Lantern, single mantle. Uses disposable Coleman LP-Gas cartridge. 5120 S1194 Wt. 4 lbs. \$18.95
- m. Pressure kerosene lantern. Operates like Coleman's gasoline models. Brass, nickel-plated brass and stainless steel. 237 S1774 Wt. 6 lbs. \$27.95

World's best seller! Floods campsite with 100-ft. circle of white illumination. Wind-rain-bug proof. Rust-resistant founts, baked enamel finish, Pyrex globes.

*Shipped via Express only. Refer to Express rate chart on page 2.

See pages 1 and 2 for price and shipping information.

Add 4% to your cost for City and State Tax on all items in this catalog.



(Pictured above) — 5,000 BTU. 511A S2153 Wt. 8 lbs. \$33.95

3,500 BTU. 512A S1839 Wt. 7 lbs. \$28.95



- A. NEW COLEMAN SNOW-LITE DELUXE JUG**
One gallon. Spout model, just tip and pour. 100% insulated with urethane, world's finest insulation, holds cold up to 100% longer. Handsome enameled, zinc coated steel top gives greater rust resistance. Rugged Royalite base. Unbreakable molded liner is chip-proof, acid-resistant and odor-free. Available in Green, Red or Beige. Shpg. wt., 3 lbs.
5506B \$360 \$5.95
- B. NEW COLEMAN SNOW-LITE DELUXE JUG**
One gallon. Now 100% insulated with urethane, holds cold up to 100% longer. Handsome enameled, zinc coated steel top. Rugged Royalite base. Unbreakable molded liner is chip-proof, acid-resistant and odor-free. Fast-Flo push button faucet won't sweat, bind or corrode. Available in Green, Red or Beige. Shpg. wt., 3 lbs.
5501B \$418 \$6.95
Same as above, except 2 gallon size. Shpg. wt., 5 lbs.
5502B \$392 \$9.95

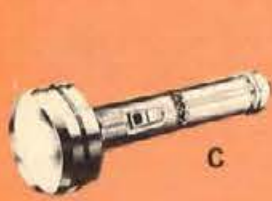

- C. BURGESS LAZER LITE FLASHLIGHT**
The flashlight of the future. 3-way switch; on-off flasher. Heavy-duty seamless drawn steel barrel. Batteries not included.
567 \$153 2-cell \$2.29
767 \$267 3-cell \$3.95
Batteries for above 25¢ each
- D. BURGESS DOLPHIN LANTERN**
The light that floats. Unsinkable! Unbreakable! Air pocket in head makes lantern float, even with battery installed. Tough plastic construction withstands hard, rough treatment. Rustproof and weatherproof, too! Uses popular 6-volt lantern battery (not included).
164 \$197 \$2.95
Battery for above. Shpg. wt., 2 lbs.
F4M \$92 \$1.39



- E. BURGESS RADAR LAMP**
The perfect portable light for every purpose — home, cabin, auto, farm, patio, fishing, boating, picnic, camping, etc. Long-lasting leak-proof battery. Shpg. wt., 6 lbs.
TW7 \$638 \$9.95
- F. BURGESS RADAR-MATE**
The famous Radar-Lite concept applied to a smaller portable light. Uses 3 flashlight batteries. Brilliant light beam. Corrosion-proof. Batteries not included. Shpg. wt., 3 lbs.
JR1 \$332 \$4.98



- G. BURGESS RADAR LITE WITH RED FLASHING SIGNAL**
"Sealed Beam" 40,000 candlepower beacon. Flashing red signal on other end is automatic "on" and "off" warning signal. Super-powered battery. Shpg. wt., 7 lbs.
TW3 \$896 \$13.95
Similar to above, except without flasher.
TW4 \$698 \$11.50
- H. BURGESS SAFARI LITE**
High-impact polystyrene case with stainless steel reflector and trim. Just press a button and a big 12" fluorescent tube lights. Reflector insures broad, even flood of light. Safe, bright, economical — for tents, trailers, boats, patios, emergencies. 12 1/4" high, 7 3/4" deep, 4" wide. Uses two No. 246 batteries. Batteries included. Can also be used in A.C. current. Shpg. wt., 11 lbs.
165 \$1831 \$29.50
Replacement batteries for above. Shpg. wt., 3 lbs. each.
Z46 \$293 \$4.40 each



- I. THERMOS VACUUM BOTTLES** — Tough, durable Stronglas fillers; leak-proof, screw-down stopper; unbreakable cup (qt. size has extra cup); one-piece tip-protector shock-absorber. Jackets are polypropylene. Standard neck.
2202 \$159 Pint — Shpg. wt., 2 lbs. \$2.39
2402 \$260 Quart — Shpg. wt., 3 lbs. \$3.89
- J. THERMOS VACUUM BOTTLES** — Wide mouth. For hot or cold, foods as well as liquids. Lifetime polypropylene case. Unbreakable case, cup and stopper. Guaranteed leakproof stopper screws directly into the threaded, break-resistant Stronglas filler. Completely rust-proof.
6002 \$176 Ten oz. — Shpg. wt., 2 lbs. \$2.69
6202 \$221 Pint — Shpg. wt., 2 lbs. \$3.39
6402 \$287 Quart — Shpg. wt., 3 lbs. \$4.39

- K. THERMOS STAINLESS STEEL VACUUM BOTTLE** — Guaranteed unbreakable. Full size stainless cup (quart size has extra plastic nested cup). All stainless liner and case. Screw down stopper. Non-drip pouring lip.
2260S \$1098 Pint — Shpg. wt., 3 lbs. \$16.95
2460S \$1230 Quart — Shpg. wt., 4 lbs. \$18.95
- L. THERMOS SPORTS KITS WITH STAINLESS STEEL VACUUM BOTTLES** — Guaranteed unbreakable. Full size stainless cup with extra plastic nested cup. Both bottles quart-size. Non-drip pouring lip. Screw down stopper. Handsome simulated leather case, adjustable shoulder straps. Shpg. wt., 9 lbs.
816 \$3865 \$57.95
Similar to above, except one quart-size bottle only. Shpg. wt., 4 lbs.
836 \$1965 \$29.50
- M. THERMOS OUTING KIT** — Attractive plaid case. Contains two quart size plaid thermos bottles and one large roomy plastic sandwich box. Usable by all age groups — for picnics, camping, boating, football games, or when traveling. Shpg. wt., 6 lbs.
342 \$855 \$12.95

- N. THERMOS OUTING KIT** — Plaid, extra-large, roomy carrying case. Water-proof, easy-to-clean interior. Diagonal zipper opening for easy access. One standard neck and one wide mouth quart size vacuum bottle. Large capacity sandwich and food box with locking cover. Shpg. wt., 6 lbs.
337 \$1064 \$15.95
- O. THERMOS OUTING KIT** — Kangaroo case with large outside pocket — extra-large, roomy carrying case. Water-proof, easy-to-clean interior. Diagonal zipper opening for easy access. One standard neck and one wide mouth quart size vacuum bottles. Large sandwich and food box with locking cover. Shpg. wt., 7 lbs.
377 \$1197 \$17.95
- P. THERMOS WORKMAN'S AND SCHOOL LUNCH KIT** — Lifetime polypropylene. Rust-proof, easy-to-clean. Standard neck vacuum bottle, pint size. Shpg. wt., 3 lbs.
5302 \$299 \$4.65

Wilson

- A. WILSON SAM SNEAD BLUE RIDGE GOLF CLUBS IRONS** — Aero-Flo steel shaft. Sand blasted face with straight line scoring. Reminder-Grip in rich dark brown leather with gold embossed design trim. Matched set of 8 (2 to 9). Shpg. wt., 11 lbs.
D2480 \$5598 \$85.00
Matched set of 5 (3, 5, 7, 9, putter). Shpg. wt., 8 lbs.
D2450 \$3498 \$53.00
- WOODS** — Strata-Bloc heads in rich dark walnut. Scarlet face insert with black bulls-eye. Matched set of 3 (1, 3, 4). Shpg. wt., 6 lbs.
D2430 \$3098 \$47.00
Matched set of 2 (1, 3). Shpg. wt., 4 lbs.
D2420 \$2067 \$31.25



- B. WILSON BILLY CASPER SHOTMAKER GOLF CLUBS — ALUMINUM SHAFTS IRONS** — Sparkling chrome plated blades. Aluminum Flex-Action shafts. Reminder-Grip of black leather with tan and gold trim. Matched set of 8 (2 to 9). Shpg. wt., 11 lbs.
D2082 \$8267 \$125.00
Matched set of 5 (3, 5, 7, 9, putter). Shpg. wt., 8 lbs.
D2052 \$5167 \$78.25
- WOODS** — Precision Strata-Bloc heads finished in dark walnut — Clima-Gard treated — scarlet and black "M" design face insert. Matched set of 3 (1, 3, 4). Shpg. wt., 6 lbs.
D2032 \$4360 \$66.00
Matched set of 2 (1, 3). Shpg. wt., 4 lbs.
D2022 \$2898 \$44.00



- C. WILSON SAM SNEAD SIGNATURE GOLF CLUBS — ALUMINUM SHAFTS IRONS** — Sandblasted face with straight line scoring. Reminder-Grip in black leather with red and gold trim. Matched set of 8 (2 to 9). Shpg. wt., 11 lbs.
D3282 \$11680 \$175.00
- WOODS** — Powerful Strata-Bloc heads in dark mahogany hue. Aqua-Lite sealed. Striking black face insert with scarlet diamond and black circle design. Matched set of 4 (1, 3, 4, 5). Shpg. wt., 7 lbs.
D3242 \$7998 \$120.00
Matched set of 3 (1, 3, 4). Shpg. wt., 6 lbs.
D3232 \$5998 \$90.00



- D. WILSON PATTY BERG CUP DEFENDER GOLF CLUBS IRONS** — Ladies' Aer-Flo steel shaft. Scientific weight distribution. Reminder-Grip of brown calfskin with gold embossed trim. Matched set of 8 irons (3 to 9, and putter). Shpg. wt., 11 lbs.
D6884 \$5998 \$85.00
Matched set of 5 (3, 5, 7, 9, putter). Shpg. wt., 8 lbs.
D6854 \$3498 \$53.00
- WOODS** — Graceful Strata-Bloc heads finished in rich dark walnut tone and Clima-Gard treated. Highlighted with new scarlet with black bulls-eye face insert. Matched set of 3 (1, 3, 4). Shpg. wt., 6 lbs.
D6834 \$3098 \$47.00
Matched set of 2 (1, 3). Shpg. wt., 4 lbs.
D6824 \$2067 \$31.25



- E. WILSON MICKEY WRIGHT CHAMP GOLF CLUBS — ALUMINUM SHAFTS IRONS** — Powermatic blades. Precision balanced. Popular black composition grip with white and red fill. Matched set of 8 (3 to 9, and pitching wedge). Shpg. wt., 11 lbs.
D7483 \$9598 \$144.00
Matched set of 5 (3, 5, 7, 9, putter). Shpg. wt., 8 lbs.
D7453 \$5998 \$90.00
- WOODS** — Strata-Bloc head in attractive Cherry tone. Clima-Gard treated. Black face insert with scarlet inlay. Matched set of 3 (1, 3, 5). Shpg. wt., 6 lbs.
D7433 \$4998 \$75.00



- F. WILSON SAM SNEAD YOUNG CHAMP GOLF CLUB SET**
Woods are Strata-Bloc heads in attractive ebony tone. Irons have chrome plated heads and sand blasted face. Popular Wilson Reminder-Grip of black and white composition. Driver length 39 1/2". Length of #3 iron, 35". Set consists of bag, driver and 4 irons (3, 5, 7, putter). Shpg. wt., 9 lbs.
D5569 \$3098 \$47.00



- G. WILSON BILLY CASPER BILTMORE PUTTER**
New mallet head, aluminum sand blast finish. Head-Speed shaft. Smooth composition pistol grip. Shpg. wt., 3 lbs.
D8834 \$1220 \$15.25



- H. WILSON SNEAD PAY-OFF PUTTER**
Fluid feel with polished brass center shafted head. Head-Speed shaft. Calfskin grip. Shpg. wt., 3 lbs.
D8851 \$1220 \$15.25



- I. WILSON PITCHING WEDGE**
Heavy wide flange, offset blade. Head-Speed shaft chrome plated with top quality calfskin grip. Shpg. wt., 3 lbs.
D8782 \$1220 \$15.25
Also available — Dual wedge and Sand wedge.

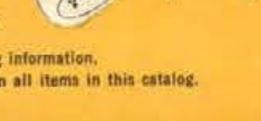

- J. WILSON WALKER CUP GOLF BALLS**
Lively rubber center, tough vulcanized cover. Stands up under the roughest punishment. Shpg. wt., 2 lbs.
D0140 \$647 \$9.00 doz.



- K. WILSON HOL-HI GOLF BALLS**
Top Wilson ball. Liquid center for feel and distance. High tension wound with pure rubber thread. Tough Cadwell cover stays white and unmarked for many rounds. Shpg. wt., 2 lbs.
D0116 \$975 \$15.00 doz.



- L. SPALDING FLITE LINE GOLF BALLS**
Lively, fast response center with resilient true tension winding. Dura-tough cover for exceptional cut resistance. Lifetime whiteness finish. Shpg. wt., 2 lbs.
11-996 \$567 \$9.00 doz.

MacGregor



- M. SHAKESPEARE WONDER CENTER GOLF BALLS**
Latest development in highest quality golf balls. Glass fiber center. Covered with highest grade, imported vulcanized balata. Meets all USGA specifications. Shpg. wt., 2 lbs.
B-450 \$995 \$15.00 doz.

- N. PRESIDENT GOLF BALLS**
One piece construction. No cover to cut. Balls stay round. Very long driving. Perfect balance. Will not mark or cut. Comes with cutproof guarantee. Shpg. wt., 2 lbs.
300 \$395 \$6.00 doz.

Shakespeare



- O. MAC GREGOR JACK NICKLAUS GOLD CROWN GOLF CLUBS IRONS** — High-grade "Tru-Action B" medium flex steel shafts, fitted with Black and Tan leather grips with Gold Lurex stitch. Sand-blasted. Horizontal score lines. Matched set of 8 (2 to 9). Shpg. wt., 11 lbs.
513-083 \$5760 \$88.00
- WOODS** — Special new MacGregor Permahwood laminated wood heads. Walnut stain finish. Gold Crown face insert set in Black Cyclocac. Matched set of 3 (1, 3, 4). Shpg. wt., 6 lbs.
512-083 \$3440 \$51.00

- P. SHAKESPEARE GARY PLAYER BLACK KNIGHT GOLF CLUBS IRONS** — Featuring the Double-Built Shakespeare all glass fiber black "WonderShaft". Heads forged of carbon steel. Machined to perfection and luxuriously chromed. Sand-blasted face, then satin finished. Black and gold leather grips. Matched set of 9 (2 to 9, and pitching wedge). Shpg. wt., 12 lbs.
S1-406 \$11370 \$189.00
- WOODS** — Black Knight laminated heads are polished like ebony. Sole plate is heat sealed. Face insert is two-color special fiber. Matched set of 4 (1, 2, 3, 4). Shpg. wt., 7 lbs.
SW-406 \$6377 \$106.00
Matching Blade Putter. Shpg. wt., 3 lbs.
P-109 \$898 \$16.00



- Q. SHAKESPEARE ROCKER HEAD PUTTER**
Glass fiber black "WonderShaft" with color-matched Ebony "Rocker" Head. Grip rite style grip. For right or left hand use. Shpg. wt., 3 lbs.
P111 \$898 \$16.00

- R. SHAKESPEARE MALLET HEAD PUTTER**
Glass fiber "WonderShaft". Square tooled mallet head putter. Contoured sole prevents drag on back stroke. Chrome plated, non-glare satin finished head. Black shaft. Informer style grip. Shpg. wt., 3 lbs.
P110 \$1063 \$19.00

- S. NORTHWESTERN PUTTER**
Chrome heads, steel shafts and paddle grips. Choice of "Rocker" or mallet head. Shpg. wt., 3 lbs.
1500 \$595 \$10.00

- T. NORTHWESTERN PITCHING OR SAND WEDGE**
True Temper shaft, chrome plating, regulation framed scoring, satin finished steel blasted faces. 3 color Pro-style Trophy grip. Shpg. wt., 3 lbs.
9802 \$595 \$10.00

- U. NORTHWESTERN 2-WAY CHIPPER**
True Temper shaft, chrome plating, regulation framed scoring, satin finished steel blasted faces. 3 color Pro-style Trophy grip. Shpg. wt., 3 lbs.
9806 \$595 \$10.00

Golf Accessories



- A. AJAY PLAYMATE "CUSTOM" GOLF CART**
Die cast adjustable handle, 12" double ball bearing wheels. Riveted tubular construction. Auto-folding. Adjustable rubber padded bag brackets. Stands and rolls when folded. Chrome-like finish. Shpg. wt., 15 lbs.
*900 S1498 \$22.50
- B. AJAY PLAYMATE "BIG JOHN" GOLF CART**
14" double ball bearing spoke wheels with balloon tires. Adjustable die cast knee action. Self-adjusting sling bag brackets. Auto-folding. Adjustable die cast handle. Riveted tubular construction. Bright lustre finish. Extra wide wheel base. Stands and rolls when folded. Shpg. wt., 18 lbs.
*1200 S2098 \$31.50
- C. AJAY PLAYMATE "ARNOLD PALMER" GOLF CART**
New Florentine gold trim. Die cast, double ball bearing 12" spoke wheels. Florentine gold balloon tires. Die cast 3-way swivel bag brackets. Adjustable handle. New axle brackets. New fold-a-way die cast padded seat. Auto-folding. Stands and rolls when folded. Aluminum construction. Spring-tension bottom bag bracket and die cast pan. Shpg. wt., 20 lbs.
*1375 S2398 \$35.95
- D. KENT GOLF TUBES**
Will not crack or break. Prevents shaft and grip damage. Allows easy access to clubs in bag. Gives bag longer life. Made of polyethylene. Shpg. wt., 3 lbs. for 9 tubes.
K1 S10 25¢ each
- E. UNIVERSAL SIZE GOLF GLOVE**
Designed with side-walls of Helanca stretch material combined with Cabretta Capeskin backs and palms which keep glove tight at all times. Colors: Black or Natural.
101 S248 \$3.25
Similar to above, except only half fingered glove.
55 S180 \$2.50
- F. GOLF GLOVE**
Natural colored imported capeskin palm — patented lastik back covered with nylon for softness. Colors: Red, Black or Brown. Sizes: Small, medium, medium large, large or extra large.
91 S270 \$3.50
Similar to above except all leather glove with snap.
298 S398 \$5.25
- G. TOWN TALK GOLF CAP**
Sheen gabardine, solid colors. Adjustable to any size.
065 S239 \$3.25
- H. HED MITTS**
Patented interchangeable number. Expanded vinyl with contrasting shadow trim number and shield, full gusset, gold lurex welt. Colors: Black with White trim, Red with White trim, or Cappuccino Tan with Black trim.
4-Unit Set 619/4 S758 \$11.00
3-Unit Set 619/3 S578 \$ 8.25
- I. PICK AND CHOOSE CLUB COVERS**
Ivory Burlinere with full shaped black gusset, red piping, large black leather numerals and flannel lining. Leather loop with swivels and leather thong. Available in number 1, 2, 3, 4, or 5. Specify numbers desired when ordering.
07017 S99 \$1.50 each
- J. HED MITTS**
Soft vinyl material with contrasting number and stripe. Black with white trim.
4-Unit Set 68/4 S315 \$5.00
3-Unit Set 68/3 S235 \$3.75
- K. GOLF UMBRELLA**
Imported 28" heavy duty waterproof material, contrasting panels, 10 rib "galeproof" construction, with transparent cover. Shpg. wt., 3 lbs.
07381 S313 \$4.80
Similar to above except more deluxe model.
07371 S587 \$9.00
- L. "PRO" GOLF BALL MARKER SET**
Ideal gift for the golfer! Imprints full name on one line! Kit includes 3 sets of type, ink and complete directions.
4800 S338 \$4.95
- M. GREEN ARROW GOLF BALL MARKER**
Professionally imprints between the dots just as the golf ball manufacturers do. Quick, permanent, clear, easy to use, attractive. Imprints will not wash or rub off. 92 pcs. of type, clear sealer, marking tape for 400 balls, magnifying lens.
300 S595 \$7.95
- N. 19TH HOLE BIRDIE ELECTRIC PUTTING CUP**
Lower those golf scores. Automatic ball return, 5 scoring zones. Extra width returns misses as well as hits. Shpg. wt., 4 lbs.
1903 S598 \$8.95
Similar to above, except narrower width.
1901 S498 \$7.95
Foam rubber putting green 9' long.
2001 S330 \$4.95
- O. LEATHER SEAT STICK**
Imported Leather Sling Seat Stick with large 1 1/2" x 4 1/4" comfortable leather seat, all metal shaft. Ideal for "Stand Up" Spectator Sports. Easy to carry — easy to use. Shpg. wt., 3 lbs.
07108 S621 \$9.50
- P. GOLF BALL RETRIEVER**
3-piece gold anodized retriever, extends to 9 feet when open, permitting you to retrieve balls 12 feet from shore of water hazards. All parts rust-proof. With cover. Shpg. wt., 3 lbs.
07988 S326 \$5.00
- Q. PAR WAY RETRIEVAL**
Unique 2-in-1 ball retriever with compact ball scoop. Opens wide into pick-up rake. Shaft telescopes to club length, extends to allow 12 foot reach. Aluminum with deluxe chrome-like finish.
R1 S529 \$7.95
- R. GOLFER'S VALET**
A must for every golf cart user. Constructed of anodized aluminum and stainless steel wire. Carries 3 golf balls, 5 tees, score card, pencil, match pad, cigarette package, and lighted cigarette while hitting ball. Shpg. wt., 2 lbs.
101 S330 \$4.95

See pages 1 and 2 for price and shipping information.
*Shipped via Express only. Refer to Express rate chart on page 2.
Add 4% to your cost for City and State Tax on all items in this catalog.

FAIRWAY GOLF BAGS



Tee-off with a Fairway behind you... the ultimate in elegant protection for your clubs. Fairway is pro-styled with rugged fabrics in the most-wanted colors. Quality construction includes lifetime molded rubber bottoms, durable nylon stitching, brass plated zippers and hardware. If you don't shoot under par now, why not look like you do?

- A. #888-15 Club Stepdown Grip-Saver Bag**
—heavy gauge coated vinyl... 14 full length tubes in molded top with extra spaces for umbrella or clubs. Rubber bottom, vinyl trim, detachable hood, foam padded sling, four metal stays, large zippered ball pocket, large curved zippered clothing pocket.
88831 S1895 Green \$26.50
Shpg. wt., 10 lbs.
- B. #889-15 Club Grip-Saver Bag**
—heavy gauge coated vinyl... rubber bottom, vinyl trim, foam padded sling, four metal stays. 14 full length tubes in molded top with extra spaces for umbrella or clubs. Full length clothing pocket, glove and score card pouch.
88961 S1516 Burnt Orange \$21.00
Shpg. wt., 4 lbs.
- C. #874-21 Club Stepdown Pro Style**
—expanded vinyl... rubber bottom, vinyl trim, enclosed umbrella well, T-type sling suspension, padded snap-on sling, five metal stays, pro-flair double zippered ball pocket—one across top—one across face, large curved zippered clothing pocket, zippered accessory pocket.
*87411 S3572 Red/Black \$50.00
*87420 S3572 Chestnut \$50.00
Shpg. wt., 12 lbs.
- D. #875-18 Club Round Stepdown**
—expanded vinyl... rubber bottom, vinyl trim, enclosed umbrella well, T-type padded sling suspension, five metal stays. Pro-flair double zippered ball pocket—one across top—one across face, large curved zippered clothing pocket, zippered accessory pocket, detachable zippered hood.
*87580 S2824 Lime \$39.50
*87501 S2824 Black \$39.50
Shpg. wt., 11 lbs.
- E. #876-18 Club Round Stepdown Pro Style**
—brushstroke expanded vinyl... rubber bottom, vinyl trim, three-way snap-on foam padded sling. Enclosed umbrella well, large flair double zippered ball pocket—one across top—one across face, large curved zippered clothing pocket, zippered accessory pocket, detachable zippered hood.
*87621 S2274 Bronze Skal \$32.00
*87630 S2274 Char-Green \$32.00
Shpg. wt., 10 lbs.
- F. #878-18 Club Round Pro Style**
—heavy gauge coated vinyl... rubber bottom, vinyl trim, foam padded sling, three-way balanced sling suspension, detachable hood, enclosed umbrella well, large double zippered ball pocket, large curved zippered clothing pocket.
*87881 S1895 Mustard \$26.50
Shpg. wt., 9 lbs.
- G. #890-14 Club Compartment Bag**
—heavy gauge supported vinyl... rubber bottom, vinyl trim, leather sling attachment and dividers, foam padded sling, three metal stays, top reinforced with metal band. Large full length side pocket with curved zippered clothing pocket, glove and score card pouch.
89001 S1230 Black \$17.00
Shpg. wt., 7 lbs.
- H. #893-14 Club Keystone Ladies Model**
—lightweight vinyl... rubber bottom, vinyl trim, foam padded sling, leather umbrella holder, special pouch-type clothing pocket. Large zippered ball and accessory pocket with glove pouch, attached zippered hood.
89373 S1216 Light Blue \$17.00
Shpg. wt., 7 lbs.
- I. #882-14 Club Round Model**
—heavy gauge supported vinyl... rubber bottom, vinyl trim, detachable hood, leather sling attachment, foam padded sling. Large zippered ball pocket, large full length side pocket with curved zippered clothing pocket, glove pouch.
88233 S944 Green/Black \$13.00
Shpg. wt., 6 lbs.
- J. #884-14 Club Keystone Model**
—vinyl coated drill... rubber bottom, vinyl trim, leather buckle attachment, foam padded sling, full length side pocket, curved zippered clothing pocket, glove pouch.
88402 S751 Black/Red \$10.50
Shpg. wt., 4 lbs.





SPALDING



Wilson



- A. THE SMASHER TENNIS RACKET BY SPALDING** — The world's first totally engineered non-wood tennis racket. The frame is precision extruded from a special aluminum alloy. More power. Strings like conventional rackets and can be patched in the same manner. Premium quality calfskin leather grip has a molded foundation. Pro-Fected Nylon strings. Shpg. wt., 3 lbs. 51-202-S2995\$42.00
- B. SPALDING DAVIS CUP/CHAMPIONSHIP TENNIS RACKET** — Magnificent racket with powerful, Firm-Flex shaft. Incomparable six-ply All White Ash frame, totally reinforced with natural rounded beech shoulder overlays, rawhide outside, fiber inside. White Fibre-welded throat. Elegant laminated mahogany basswood handle flake. Extra resilient weather-resistant Spiral Braided Nylon strings. Premium tan leather grip with raised Red center stripe. Shpg. wt., 3 lbs. 52-212 S1698\$25.50
- C. SPALDING DORIS HART AUTOGRAPH TENNIS RACKET** — Superb new tournament calibre racket for ladies, featuring a top quality five-ply White Ash frame with White rounded shoulder overlays. Rawhide reinforcements outside shoulders. White fibre inside. Long White Fibre-Welded throat. Short natural handle flake. Shpg. wt., 3 lbs. 52-236 S1440\$21.60
- D. SPALDING DENNIS RALSTON MATCH PLAY TENNIS RACKET** — Full-Flex "Synchro-Power" shaft with short handle flake. Finest five-ply White Ash frame with rounded shoulder overlays. Elegant all-over Red, Black and Gold trim on shaft and shoulders. Fibre-welded throat. Black perforated leather grip with Red and Gold lines. Multi-Filament nylon strings. Shpg. wt., 3 lbs. 52-247 S998\$15.00
- E. SPALDING PANCHO GONZALES TOURNAMENT TENNIS RACKET** — Outstanding new Custom-Line design with sturdy White rounded shoulder overlays with White fibre outside of shoulders. Long Red Fibre-Welded throat with gold trim. Quality-built seven-ply frame of Maple, Beech and Black fibre laminations. Short natural handle flake. Black leather grip with Maroon stripe framed by gold lines. Shpg. wt., 3 lbs. 52-261 S640\$9.60
- F. SPALDING PANCHO GONZALES TENNIS BALLS** — Guaranteed uniform in size, weight and rebound. Many of the quality features of the Championship ball. 3 balls in hermetically sealed can. 51-105 S169\$2.00 for 3
- G. SPALDING WRIGHT & DITSON CHAMPIONSHIP TENNIS BALLS** — Super white Dura-Felt cover — an ideal blend of nylon, dacron and wool. Officially approved by the USLTA. 3 balls in hermetically sealed can. 51-204 S227\$2.95 for 3
- H. WILSON KRAMER AUTOGRAPH TENNIS RACKET** — Wilson's exclusive, super-strong Strata-Bow construction of finest white ash. Selected natural beech shoulder overlays and long white Speed-Flex fibre throat faces. Gold and white nylon bindings. Finest quality tan perforated grip with inside center skived and edge fold feature on the grip. Multiply nylon string. Shpg. wt., 3 lbs. T2022 S1760\$26.50
- I. WILSON PROFESSIONAL CHAMP** — Strata-Bow construction with fibre reinforcements. Natural beech overlays and white Speed-flex fibre throat faces. String-Gard process protects the strings. Seven colorful bindings. Tan perforated leather grip with three gold lines. Pro-ply nylon strings. Shpg. wt., 3 lbs. T2854 S1080\$16.25
- J. WILSON TONY TRABERT CAPRI TENNIS RACKET** — Strata Bow frame with three black fibre laminations. Full white fibre shoulder overlay. Red Speed Flex throat faces. Natural handle flake over the knobble. Red perforated leather grip with gold lines. Green spiral Pro-ply string. Three shoulder bindings. Open on shaft. Shpg. wt., 3 lbs. T2750 S798\$12.50
- K. WILSON KRAMER FLIGHT TENNIS RACKET** — Strata-Bow construction with two fibre laminations in maple bow. Black Speed-flex fibre face with black shoulder overlays. White handle pallet. Black perforated leather grip with gold line. Strung with red and black cross Pro-ply nylon string. String-Gard process. Shpg. wt., 3 lbs. T2950 S640\$10.00
- L. WILSON CHAMPIONSHIP TENNIS BALLS** — Top quality rubber core. Nylon-dacron cover. Durable. Three packed in sealed can. T1010 S230\$2.95 for 3
Same as above except EXTRA DUTY cover for concrete or blacktop surfaces. T1020 S230\$2.95 for 3
- M. "CLASSIC" TENNIS RACKET** — 5-ply laminated racket with overlay reinforcement at throat. Twisted nylon string. Full-length perforated leather grip. Shpg. wt., 3 lbs. 20133 S360\$5.50
- N. "SERVICE" TENNIS RACKET** — 6-ply laminated racket, with fibre insert. Matching multi-filament nylon stringing. Leather grip. Shpg. wt., 3 lbs. 20110 S196\$3.00
- O. TENNIS RACKET PRESS** — Triangular hardwood press, assembled with springs and screw bolts. 20601 S86\$1.30
- P. TENNIS RACKET COVER** — Rubberized rayon cover with ball pocket, full gusset, piping, hanger tab, name plate, with zipper. 20677 S112\$1.70

See pages 1 and 2 for price and shipping information.

Add 4% to your cost for City and State Tax on all items in this catalog.

- A. SPALDING RICHIE ALLEN FIELDS' GLOVE** — Fine medium size glove featuring double-ply split action web with full length flex joint and triple X-laces. Tan mitt leather. L-shaped heel design with E-Z flex palm hinge. Full leather lining. Adjustable tie-down wrist strap. Shpg. wt., 3 lbs. 42-387 S398\$6.00
- B. SPALDING DON DRYSDALE FIELDS' GLOVE** — Professional calibre extra large model with Super-Flex web, X-laced on bottom and sides. U-shaped heel with Radial-Laced palm. Tan mitt leather. Full leather lining. Thumb and little finger loop. Foam padded, leather lined, X-laced adjustable wrist strap. Shpg. wt., 3 lbs. 42-353 S640\$9.60
- C. SPALDING CARL YASTRZEMSKI TRIPLE CROWN MODEL GLOVE** — Extra large fielder's model featuring a large Super-Flex web, X-laced on bottom and sides. U-shaped heel with E-Z Flex palm hinge. Full leather lining. Thumb and little finger loop. Adjustable, foam padded, leather lined wrist strap. Shpg. wt., 3 lbs. 42-333 S798\$12.00
- D. SPALDING JOEL HORLEN FIELDS' GLOVE** — Superb new extra-large model featuring a solid two-ply, X-laced super flex web. Deluxe chrome tanned steerhide. Rawhide laced U-shaped heel design with E-Z flex palm hinge. Full leather lining. Thumb and little finger loop. Padded, X-laced leather lined wrist strap. Shpg. wt., 3 lbs. 42-317 S960\$14.40
- E. SPALDING KEN McMULLEN FIELDS' GLOVE** — Sure fielding large size model with double-fold, split center web, double X-laced at back. Select quality heavy tan mitt leather. Large L-shaped heel with E-Z flex palm hinge. Full leather lining. Shpg. wt., 3 lbs. 42-255 S1360\$20.45
- F. SPALDING LARRY "YOGI" BERRA CATCHER'S MITT** — Quality built mitt with two-piece double-fold web joined by X-laces. Heavy tan mitt leather. Deep pocket E-Z flex palm hinge. Leather lining. Two-piece edge band. Foam padded, leather-lined, two-way adjustable wrist strap. Shpg. wt., 5 lbs. 42-785 S798\$12.00
- G. SPALDING RON FAIRLY BASEMAN'S MITT** — Versatile, new large size super-snare model with double-ply, quick-fielding spoke web, joined to extended palm by X-laces. Deluxe chrome tanned steerhide. Control-action back design with E-Z flex palm hinge. Shpg. wt., 4 lbs. 42-465 S880\$13.20
- H. SPALDING OFFICIAL PRO LEAGUE BASEBALL** — Dynamic compressed felt center. Horsehide cover. 41-175 S87\$1.40
- I. SPALDING OFFICIAL LEAGUE BASEBALL** — Lively rubber center with wool and cotton winding. Horsehide cover. 41-137 S140\$2.10
- J. SPALDING OFFICIAL NATIONAL LEAGUE BASEBALL** — A major League ball. Cushioned cork center. 100% wool yarn winding and double stitched horsehide cover. 41-111 S261\$3.90
- K. HILLERICH & BRADSBY LOUISVILLE SLUGGER LITTLE LEAGUE BAT** — Approved Little League size. Natural white finish. Autographs of Roberto Clemente, Al Kaline, Tim McCaver, Mickey Mantle, Tony Oliva and Frank Robinson. Shpg. wt., 4 lbs. 1251 S250\$3.30
- L. WILSON JIM KAAT MODEL GLOVE** — Snap-Action leather palm lacing increases flexibility. Double leather "X" tie down securely anchors the large, Double-lock web with fingertip lacing. Deep, Grip-Tite pocket. Made with good glove leathers, with all welted seams and nylon thread stitching. 3/4 lined with leather. Hold-Tite wrist strap. Shpg. wt., 3 lbs. A2955 S720\$11.00
- M. WILSON LUIS APARICIO MODEL GLOVE** — Split-Lock web, with spiral top lacing and leather crotch anchoring, is large and sturdy. Deep, Grip-Tite pocket and Snap-Action palm lacing. Complete leather lining gives maximum comfort. Crafted of select glove leather, with roll leather binding, fully welted seams and nylon thread stitching. Leather laced wrist. Adjustable. Hold-Tite narrow wrist strap is contour-styled. Shpg. wt., 3 lbs. A2914 S1280\$20.00
- N. WILSON RON SANTO AUTOGRAPH MODEL GLOVE** — Large, extra rugged, solid web with spiral top lacing. Solid extension secured with "X" fingertip lacing. Grip-Tite pocket. Snap-Action leather lacing. Constructed of fine grade glove leathers. Entirely leather lined. Contour styled, adjustable. Hold-Tite wrist strap. Shpg. wt., 3 lbs. A2045 S1490\$23.00
- O. WILSON AL KALINE PERSONAL MODEL GLOVE** — Comfortable, Kury-Formed in-seam back fingers. 3/4 single horizontal hinged web. Three "X" lacings of extra heavy leather; spiral top lacing. Large, deep Grip-Tite pocket. Adjustable, double leather. Hold-Tite wrist strap. Made from specially selected and tanned, fine grade leathers in one-piece palm and thumb construction. Nylon thread stitching and roll leather binding. Shpg. wt., 3 lbs. A2025 S2198\$33.50
- P. WILSON ORLANDO CEPEDA AUTOGRAPH MODEL FIRST BASEMAN'S MITT** — Patented hinge web with Grip-Tite pocket and Snap-Action palm lacing. Leather lined palm. Thumb and little finger control loops. Reinforcements in thumb and finger sections. Three loop leather heel and finger lacing. Nylon stitched. Adjustable wrist strap. Shpg. wt., 4 lbs. A2884 S960\$14.50
- Q. WILSON OFFICIAL LITTLE LEAGUE BASEBALL** — Carefully constructed to meet requirements of Little League, Inc. Excellent alumtanned horsehide cover. Lively cushioned-cork center. Anchored and balanced wound with blue gray yarn. A1074 S184\$2.75
WILSON OFFICIAL LEAGUE BALL — Official size and weight. A1030 S229\$3.40
- R. WILSON TOP NOTCH SOFTBALL** — Finest and most popular 12" softball made. Scuff resistant cover. Duplex inner cover is pre-ventilated for added strength. Dynamically wound latex cotton yarn binds the special kapok center. Cover is securely bounded to core with white, waxed thread, double stitched. A9100 S247\$3.75

See pages 1 and 2 for price and shipping information.

Add 4% to your cost for City and State Tax on all items in this catalog.

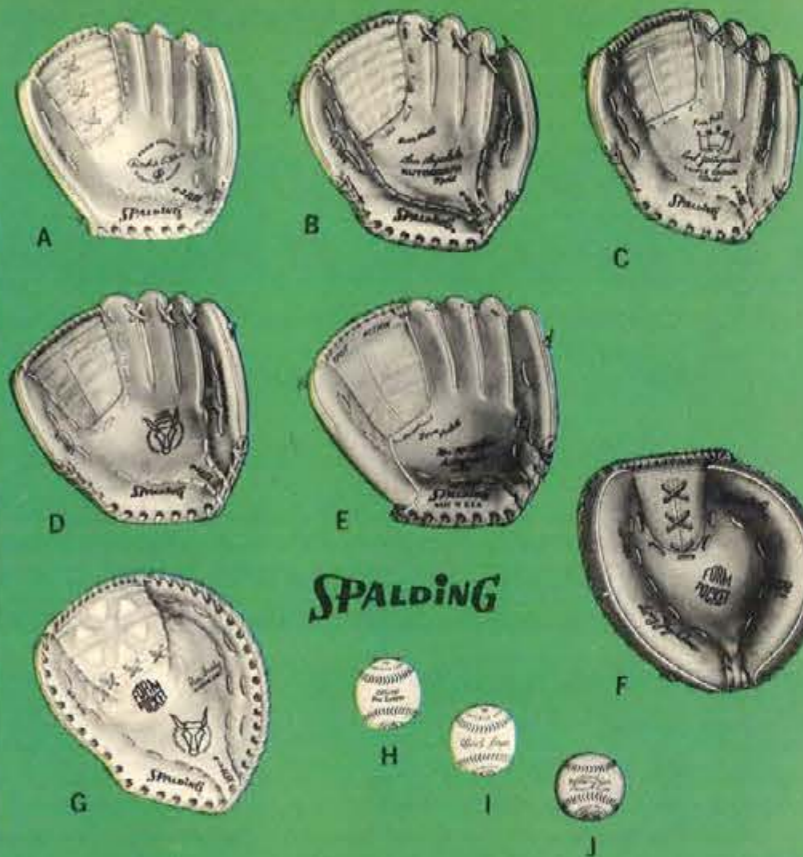

SPALDING

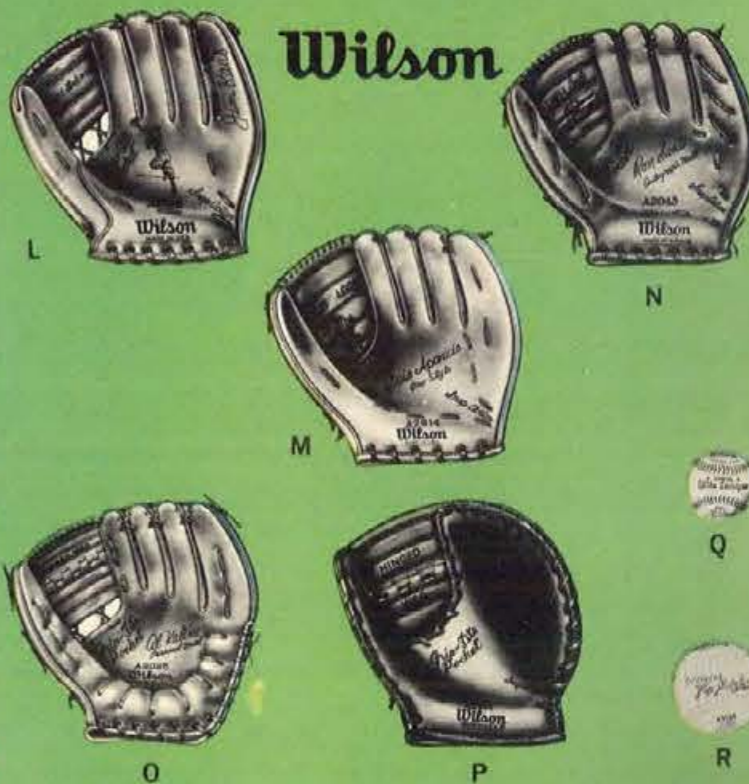

Wilson

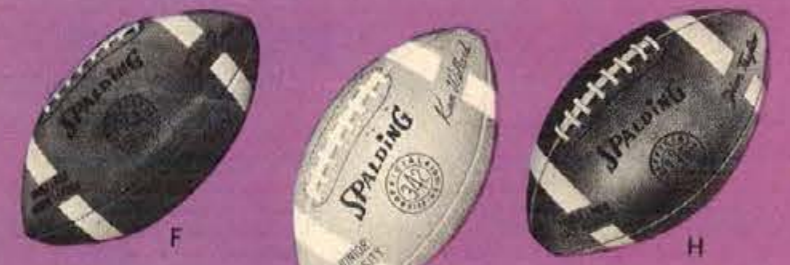
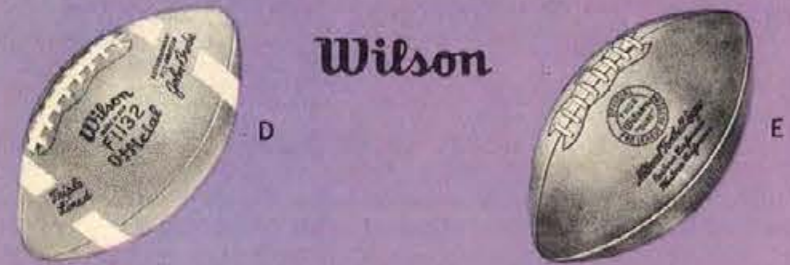

Wilson

SPALDING

- A. WILSON OFFICIAL JUNIOR LEAGUE FOOTBALL**
Full grain cowhide leather cover. Meets Official Junior League size and weight requirements. Rubber valve bladder. Double lining. White lacing. Ball is tan with two white stripes. Shpg. wt., 3 lbs.
F1360 \$533 \$8.25
- B. WILSON BOB HAYES FOOTBALL**
Expertly built to conform to official size and weight standards. Constructed of fine grade genuine cowhide. Seam stitching and overall quality permits rugged game use. Reinforced with double lining. Tough, dependable rubber valve bladder. Strong, leather lacing. Natural tan leather color with two white stripes. Shpg. wt., 3 lbs.
F1154 \$533 \$8.25
- C. WILSON GALE SAYERS FOOTBALL**
Dependable leather football. Built to official size and weight specifications. Fine quality football leather cover. Double lining. Seams stitched to stand-up in hard use. Lively rubber valve bladder. White leather lacing takes plenty of abuse in stride. Tan with two easily visible white stripes. Shpg. wt., 3 lbs.
F1134 \$698 \$10.75
- D. WILSON JOHN BRODIE FOOTBALL**
Superb handling qualities and excellent "feel". Full grained cowhide cover. Lining of three ply, specially processed fabric. Lockstitched seams. Rubber valve bladder. White leather lacing. Tan with two white stripes. Shpg. wt., 3 lbs.
F1132 \$1020 \$15.75
- E. WILSON PRO LEAGUE FOOTBALL — THE DUKE**
Official NFL Football Since 1941. Tanned-in all-weather "lucky feel" highlights a host of features. Only the finest select pebble-grain cowhide is used. Three "experience proved" lining plys are of specially processed twill. Lockstitched seams. Every critical point is thoroughly reinforced. Molded butyl rubber valve bladder. Secure double lacing. Shpg. wt., 3 lbs.
F1100 Price Available on Request.
- F. SPALDING DAN REEVES OFFICIAL FOOTBALL**
Exceptional value in this regulation size pebble-grain leather football. Double-lined for long playing life. Official size, weight and shape. Tan with white bands. Shpg. wt., 3 lbs.
61-824 \$480 \$7.20
- G. SPALDING KEN WILLARD OFFICIAL JUNIOR VARSITY FOOTBALL**
Quality built. With expertly tanned pebble-grain leather cover. Double fabric lining. Double Dawhide lacing and tough butyl rubber valve bladder. Tan with white bands. Shpg. wt., 3 lbs.
61-466 \$520 \$7.80
- H. SPALDING JIM TAYLOR OFFICIAL FOOTBALL**
Selected pebble-grain leather cover. Durable lockstitch construction throughout. Rugged triple-lined inner construction. Double Dawhide lacing and tough butyl rubber valve bladder. Tan with white bands. Shpg. wt., 3 lbs.
61-448 \$827 \$12.40
- I. SPALDING OFFICIAL YOUTH LEAGUE FOOTBALL**
Slightly smaller in size, yet with the same fine quality features as found in intercollegiate and professional models. Tanned pebble-grain leather. Rugged triple-lined construction. Lockstitched cover. Double Dawhide lacing and tough butyl rubber valve bladder. Tan with white bands. Shpg. wt., 3 lbs.
61-452 \$998 \$15.00
- J. SPALDING OFFICIAL COLLEGE FOOTBALL**
Made of high grade pebble-grain leather Triple-lined construction with special crossweave pattern. Rugged lockstitch construction. Double Dawhide lacing and tough butyl rubber valve bladder. Official size, shape and weight. Shpg. wt., 3 lbs.
61-441 \$1298 \$19.60
- K. WILSON PASSMASTER BASKETBALL**
Quality at a very moderate price. Right-at-home in youngster's neighborhood games, rugged orange colored, rubber cover. Pebble grained for sure-gripping. Official size and weight. Shpg. wt., 4 lbs.
B1345 \$253 \$4.95
- L. WILSON SCHOLASTIC BASKETBALL**
Autographed by basketball star Tom Gois. Perfect handling ball on any type of playing surface. Vinyl and rubber cover. Reinforced carcass. Official size and weight. Shpg. wt., 4 lbs.
B1322 \$493 \$10.50
- M. WILSON COLLEGIATE BASKETBALL**
Top performance basketball excels in the most rugged play. Composition vinyl and rubber construction. Reinforced carcass. Orange pebbled cover. Official type. Shpg. wt., 4 lbs.
B1316 \$713 \$15.50
- N. SPALDING OFFICIAL TRU-BILT BASKETBALL**
Deep-pebbled Orange Permalite rubber cover. Tough butyl rubber valve bladder wound with thousands of yards of fine gauge Nylon. Official size and weight. Shpg. wt., 4 lbs.
61-262 \$413 \$6.65
- O. SPALDING OFFICIAL GAIL GOODRICH BASKETBALL**
Permalite cover with tough inner construction. Finest butyl rubber valve bladder. Official size and weight. Shpg. wt., 4 lbs.
61-252 \$498 \$8.45
- P. SPALDING OFFICIAL SUREFLITE BASKETBALL**
Deep-pebbled Orange Permalite cover, continuous channel seams. Finest butyl rubber valve bladder. Cushion-Control touch with tough nylon wound carcass. Official size and weight. Shpg. wt., 4 lbs.
61-221 \$768 \$13.80

Add 4% to your cost for City and State Tax on all items in this catalog. See pages 1 and 2 for price and shipping information.

- A. SCOTT TRAV/LURE STADIUM SEAT**
Has roomy 14 1/2" x 10 1/2" seat and 14" x 5" backrest, both upholstered poly foam. Covering is weatherproof vinyl. Base edges are rolled upward to prevent scratching varnished surfaces. One-step, automatic, spring-locking clamps fit boards from 3/4" to plank thickness. Metal parts are zinc chromate plated. Folds compactly. Shpg. wt., 5 lbs.
TR-42 \$337 \$5.50
- B. SCOTT COMP-E-SEAT STADIUM SEAT**
A strong, lightweight, compact folding stadium seat. Beautiful red Scotch plaid, cloth faced, plastic backed, welt edge. 13" x 10" polyfoam cushioned seat. Large plaid cloth backrest. 3/4" zinc chromate steel tube frame. Spring two-step folding hook fits board or plank. Shpg. wt., 5 lbs.
CS/53C \$448 \$6.95
- C. SCOTT PORT-A-FOLD STADIUM SEAT**
12 1/2" x 14 1/2" seat and 8" x 14" contoured backrest, both Polyfoam upholstered. Weatherproof covering. Automatic, spring-locking, two step front clamps fit any board from 3/4" to plank thickness. Shpg. wt., 7 lbs.
OS-22 \$563 \$8.75
- D. SCOTT PORT-A-FOLD DELUXE SWIVEL SEAT**
12 1/2" x 14 1/2" seat and 8" x 14" posture-curved backrest, both Polyfoam upholstered. Front and back vise-type clamps. Adaptable to flotation type boat seats. Swivels 360° on nylon bearings. Shpg. wt., 9 lbs.
OS-24 \$898 \$14.25
- E. TROY FRINGED ZIP-A-ROBE LEISURE BLANKET**
The Bagpiper robe with MatchMate carrying case. Tough leather-grain plastic case with built-in foam cushion. Zipper closure. Bagpiper robe is size 60" x 50" made of 100% Acrilan Acrylic. Useful at the beach, picnics, hunting, fishing or sporting events. Shpg. wt., 5 lbs.
B9T \$998 \$13.98

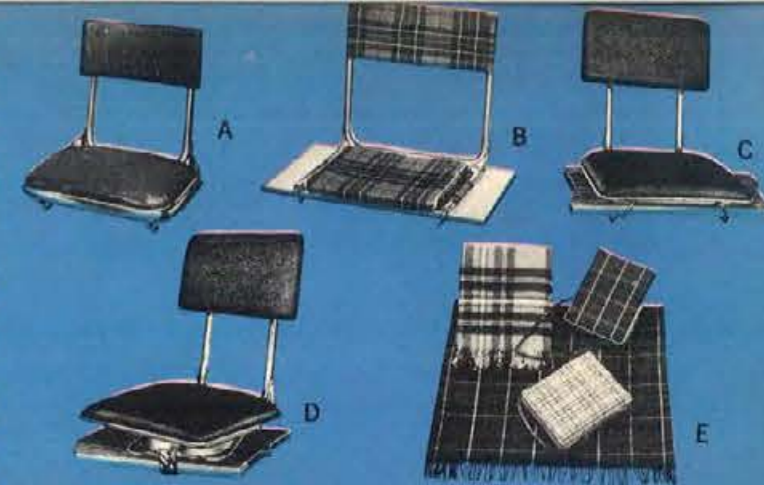

- F. COLEMAN SLEEPING BAG**
Filling — 2 lbs. Inaulon 100 (Polyester fiber). Cut size — 36" x 80". Finished size — 33" x 75". Coleman fabric cover of solid green poplin. Lining of soft, warm flannel. Head flap carrying case with handles. Mates into double bag. Shpg. wt., 6 lbs.
8123B521 \$1195 \$17.95
- G. COLEMAN SLEEPING BAG**
Filling — 3 lbs. Inaulon (Polyester fiber). Cut size — 36" x 80". Finished size — 33" x 75". Fabric — Coleman fabric. Color — Forest green. Lining — Novelty flannel. Air mattress pockets — top and bottom. Sewn-on headflap with carrying handles. Mates into double bag. Shpg. wt., 7 lbs.
8123B625 \$1498 \$22.50
- H. COLEMAN SLEEPING BAG**
Filling — 4 lbs. improved Daeron. Cut size — 42" x 86". Finished size — 39" x 81". Fabric — Coleman fabric. Color: Olive green. Lining — Novelty flannel. Air mattress pockets — top and bottom. Sewn-on headflap with carrying handles. Mates into double bag. Shpg. wt., 9 lbs.
8167B725 \$2125 \$31.95

- I. SHAKESPEARE SUB-TEEN "FURY" ARCHERY SET**
Just right for the sub-teen shooter intrigued with archery. Also recommended for Scout merit badge work. Contains: the recurved B9 Fury bow (15 lb. at 24"), four 24" cedar arrows, saber belt quiver, target face and instructions. Shpg. wt., 3 lbs.
K9 \$585 \$9.75
- J. SHAKESPEARE WONDERBOW ARCHERY SET**
This complete set meets the need of adults or teenage archers, who may not want to get expensively involved. Contains #88 bow (25 or 35 lb.), four 28" cedar target arrows; matching back quiver and arm guard, with shooting tab, target face and instruction booklet. Shpg. wt., 9 lbs.
*K8-B \$898 \$15.00
- K. SHAKESPEARE WONDERBOW — CUSTER**
Ideal for schools, camps and recreational programs. Quality materials, construction, craftsmanship and appointments. Fine cherry handle with dark colored glass and grooved nock. Available in 35 or 40 lb. draw weights at 28". Shpg. wt., 3 lbs.
*X22 \$2398 \$40.00
- L. SHAKESPEARE WONDERBOW — NEEDEDAH**
Designed explicitly for demanding shooters. Light, fast and short enough to handle well in a blind or out of a tree. Semi-pistol grip, contoured thumb rest and bronze riser; nock overlay also beige. Ginnamon color glass face and back blend with the out-of-doors. Available in 40 or 45 lb. draw weights at 28". Shpg. wt., 3 lbs.
*X26 \$3598 \$60.00
- M. SHAKESPEARE WONDERBOW — KAIBAB**
New pride of the pack! Outstanding in every shooting characteristic. Designed specifically for hunting, with duoflex limbs. Handle is a triple laminate of fine beige and zebra woods. Face and back are olive green glass (color blends naturally with foliage). Nock overlay is beige and cherry in a three-layer laminate. Perfectly stabilized. Available in 45 or 50 lb. draw weights at 28". Shpg. wt., 3 lbs.
*X27 \$4498 \$76.00

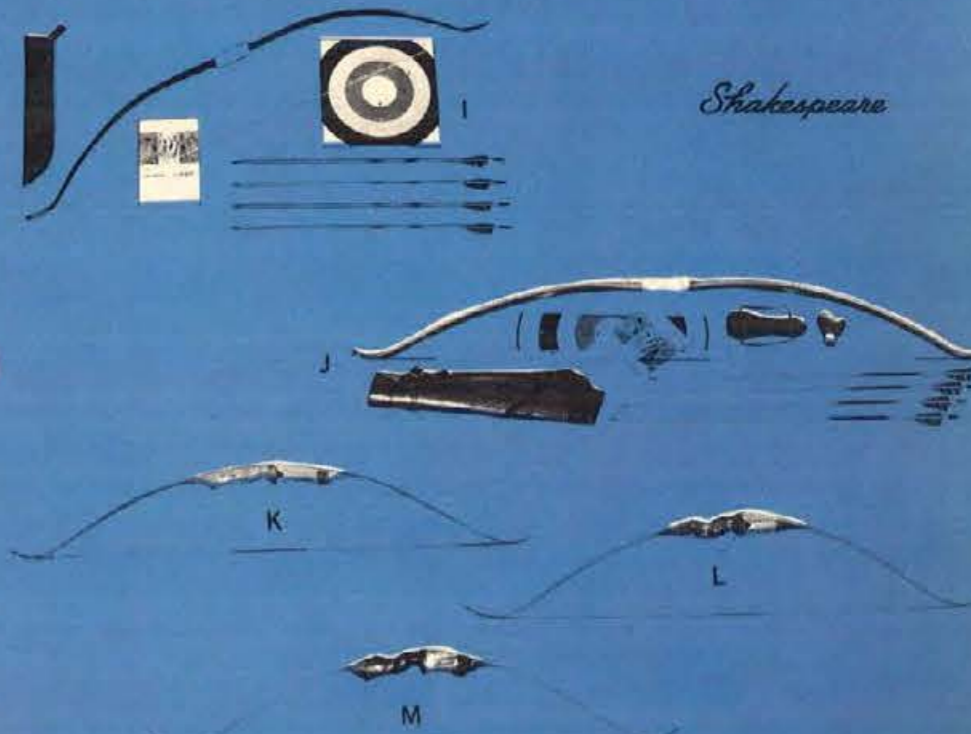

*Shipped via Express only. Refer to Express rate chart on page 2. See pages 1 and 2 for price and shipping information.
Add 4% to your cost for City and State Tax on all items in this catalog.
*Shipped via Express only. Refer to Express rate chart on page 2.



- A. JIMMY WALTERS BADMINTON SET**
Contains 4 Raven badminton rackets, 3-ply construction twisted nylon string, vinyl grip; 1 set 3-piece metal poles; one 18" badminton net; 1 plastic shuttlecock; rules. Shpg. wt., 6 lbs. 50000 S457 \$7.00
- B. JIMMY WALTERS BADMINTON SET**
Four Blueelite steel shaft rackets, 3-ply laminated head, twisted nylon string, ridged rubber grip. One set of 3 piece heavy weight metal poles, 20" x 2" tarred weatherproof badminton net. Two plastic shuttlecocks. Shpg. wt., 7 lbs. 50005 S696 \$10.70
- C. JIMMY WALTERS TWO GAME COMBINATION SET**
Badminton and Volley Ball. Contains 4 Dumont badminton rackets, twisted nylon string, rubber grip; 1 official size lawn volley ball, valved, ready for play; 1 set all-purpose, 3-piece galvanized steel posts; one 20" x 2" all-purpose net; 2 plastic shuttlecocks. Shpg. wt., 8 lbs. 50020 S696 \$10.70
- D. JIMMY WALTERS VOLLEY BALL SET**
Contains official size moulded rubber volley ball, laceless, valved with black stripings; 18" x 2" net; 1 set heavy-weight poles with metal stakes and guy ropes; rules. Shpg. wt., 9 lbs. 23057 S848 \$13.00
Volley ball only \$4.00
23255 S261
- E. JIMMY WALTERS TETHER BALL SET**
Contains 1 official size, laceless tether ball; one 3-piece jointed 10' heavy steel pole; rules. Shpg. wt., 12 lbs. *21027 S783 \$12.00
Tether ball only \$4.80
21210 S313
- F. JIMMY WALTERS TAKRAW SET**
Contains 2 rattan takraw bats; 1 large, sturdy plastic ball; rule. Shpg. wt., 3 lbs. 11056 S313 \$4.80
- G. RUBBER HORSESHOE SET**
Indoor model. Contains 2 red and 2 black rubber horseshoes; two 12" rubber mats with metal bases and 3" aluminum pegs; rules. Shpg. wt., 6 lbs. 08023 S347 \$5.30
- H. RING TOSS SET**
One 17" x 2 1/2" Cross Bar set, attractively finished, with 5 colored pegs. Four 3/4" Flexo Rubber rings. Rules. Shpg. wt., 6 lbs. 08050 S470 \$7.20
- I. YORKSHIRE II CROQUET SET**
Contains six 7" rubber-capped mallets, high gloss satin finish with colored center stripe and black outer stripes, threaded lacquered handles; 6 rock maple gloss enamel balls; 2 vari-colored turned stakes; nine 10-gauge white, plastic-coated wickets; new improved upright wood stand. Shpg. wt., 12 lbs. 02036 S869 \$13.30
- J. CROQUET SET**
Contains six 8" rubber-capped mallets, high gloss satin finish with colored multi-stripped head, 27" threaded lacquered heavy handles; six 3 1/2" striped composition balls; 2 heavy, vari-colored turned stakes; 9 10-gauge white plastic coated wickets; mobile wooden stand with oversized 5" wheels. Shpg. wt., 16 lbs. 02056 S1175 \$18.00
- K. JIMMY WALTERS INDOOR SHUFFLEBOARD SET**
Contains four 45" overall length wood cues; 8 game rooms 4" wood discs; 1 screen processed linoleum playing court, 12' x 24", rules. Shpg. wt., 13 lbs. *16095 S898 \$14.00
- L. JIMMY WALTERS ROCKET DART SET**
Contains 19" laminated 5-color playing board, starring 2 games—rocket darts and baseball darts; four 9" French rocket suction darts with twin-colored feathers; rules. Shpg. wt., 4 lbs. 03024 S392 \$6.00
- M. JIMMY WALTERS DARTBOARD SET**
Contains 18" dartboard, 3/4" thick, two sided, 20 point and target dart game; 6 darts; rules. Shpg. wt., 8 lbs. 03016 S294 \$4.50
- N. JIMMY WALTERS TABLE TENNIS SET**
Contains four 3-ply laminated, piped, rubber-faced hardwood handle paddles; 1 pair 1/2" x 1/4" extension posts; one 5'6" tie-on mesh net; 2 official balls; rules. Shpg. wt., 6 lbs. 19024 S392 \$6.00
Similar to above, except more deluxe model. 19068 S684 \$10.50
- O. LEEDS KEYSTONE "BALLMASTER" BOWLING BAG**
A lightweight bag of heavy duty grained vinyl featuring Leeds' patented stay construction for "Shape-Keeping" — extruded plastic handles, molded plastic ball well, jumbo bell studs, plus "D" ring for lock. I. D. name plate. Black or Blue. Shpg. wt., 3 lbs. 670A S315 \$5.00
- P. LEEDS KEYSTONE LADIES' MODEL BOWLING BAG**
Expanded Vinyl. New tote strap handles. Keystone shape features Leeds' patented stay construction for "Shape-Keeping". Molded plastic ball well, jumbo bell studs, plus "D" ring for lock. I. D. tag. Green and White or Orange and White. Shpg. wt., 3 lbs. 680L S631 \$10.00
- Q. LEEDS DUO-MASTER "BALL 'N' SHOE" BOWLING BAG**
Twin Compartment Expanded Vinyl. All new custom design featuring a front, twin zipper-pull, compartment with molded plastic ball well. Plus a back zipper compartment with a spacious area for shoes and other accessories. Jumbo bell studs, custom ring drop handles. I. D. tag. Tan or Grey. Shpg. wt., 4 lbs. 682A S1131 \$17.50
- R. LEEDS DELUXE MOLDRON "BALL 'N' SHOE" BAG**
Spacious molded bag of durable injection molded plastic. Virtually indestructible and washable too! Features include a custom carrying handle, Magi-Matic lock, metal shoe carrier, and I. D. tag. Black or Blue. Shpg. wt., 4 lbs. 678A S870 \$14.25



180 *Shipped via Express only. Refer to Express rate chart on page 2.
See pages 1 and 2 for price and shipping information. Add 4% to your cost for City and State Tax on all items in this catalog.



- A. GARCIA MITCHELL® 410 SPINNING REEL COMBINATION**
REEL — Precision-built roller bearings. Teflon drag — smooth, chatter-free and positive. "Constant Cycle" gear train. Tungsten carbide line guide — friction free. Push button spool release. Versatile — for all freshwater and light saltwater use. ROD — 6 1/2" fast taper spinning light action one-piece, 7 hard chromed guides with tungsten carbide tip-top. 10 to 20 lb. line for free shrimping, popping cork, jig and bait fishing. Shpg. wt., 3 lbs.
2160/410 S4110 Combination \$93.50
2160 S2000 Rod only \$44.50
410 S2195 Reel only \$49.00
- B. GARCIA MITCHELL® 622 SALTWATER REEL COMBINATION**
REEL — Same as 620, except line capacity — 230 yds. of 30 lb. Bonnyl. ROD — 6 1/2" solid glass, light medium, one-piece with detachable butt. Pier, jetty, popping and trolling. For 20 to 40 lb. line. Shpg. wt., 3 lbs.
2894/622 S2250 Combination \$51.00
2894 S900 Rod only \$20.00
622 S1395 Reel only \$31.00
- C. GARCIA MITCHELL® 624 SALTWATER REEL COMBINATION**
REEL — Same as 620, except line capacity — 300 yds. of 30 lb. Bonnyl. ROD — 6 1/2" medium action, one-piece, with detachable butt. Four guides and tip-top. For 30 to 45 lb. test line and 2 1/2 to 5 oz. lures. Shpg. wt., 3 lbs.
2897/624 S2365 Combination \$53.50
2897 S900 Rod only \$22.00
624 S1425 Reel only \$31.50
- D. GARCIA ABU-COMBI SCALE AND RULE**
Precision made. Weighs fish up to 13 lbs. Measures up to 40".
9255 S175 \$3.50
- E. GARCIA FISHING PLIERS**
Eight-in-one combination . . . needle-nose pliers, sure-grip handles, hook disgorger, bottle opener, can opener, wire cutter, fish scaler and crimper.
9256 S275 \$5.50

- F. WALTON TACKLE BOX**
Body and cover deep drawn from one piece of metal, very sturdy. Trays have double strength adjustable partitions and cork linings. Size 6" x 6" x 15". Shpg. wt., 8 lbs. XW-15 S398 \$6.75
Same as above except size 6" x 6" x 19". Shpg. wt., 9 lbs. XW-19 S476 \$7.75
- G. WALTON GRIP-LOC ALUMINUM TACKLE BOX**
Only Walton boxes have the famous Grip-Loc handle — a safety feature that makes it impossible to accidentally spill the contents when the lid is closed. One-piece drawn seamless body and cover, leak proof, cork lined trays, double strength adjustable partitions in trays. Size 8 1/2" x 9 1/2" x 17". Shpg. wt., 11 lbs. 8170 S795 \$12.95
- H. WALTON GRIP-LOC TACKLE BOX**
Famous Walton Grip-Loc handle. 6 trays. Built of enduring aluminum of modernized design. Rust resistant. Box and trays, natural aluminum finish. Size 8 1/2" x 10 1/2" x 21". Shpg. wt., 6 lbs. 8216DA S1855 \$29.95
Similar to above except has 4 trays, and is 8 1/2" x 9 1/2" x 17". 8175DA S1373 \$22.50
- I. UMCO TACKLE BOX — UMCOLITE**
New 2-tray design for the bait caster. 11 individual lure compartments and one extra large compartment. Anodized aluminum exterior hardware. Color: sea green. Size 13 1/2" x 7" x 6 1/4". Shpg. wt., 2 lbs. 132U S498 \$7.48
- J. UMCO TACKLE BOX — ALUMINUM**
3 cantilever trays, 47 lure compartments. UMCO Lur-Gard tray liners. Separate compartment for large reels. 2 reel clips in cover. Size 18 1/4" x 9 1/4" x 7 1/4". Shpg. wt., 6 lbs. 203A S1146 \$16.98
- K. UMCO TACKLE BOX — UMCOLITE**
Made of thermoplastic with copper anodized aluminum locks and hinges. Resistant to salt water. Big size provides lots of storage space under the trays. 3 tray design. Attractive deep-water green color. Size 19" x 10" x 9 1/2". Shpg. wt., 7 lbs. 500UM S1383 \$20.48
- L. METAL FISH BASKET**
Oval. Collapsible, and height of 23". The oval shape makes it easy to put in and take out fish. Shpg. wt., 3 lbs. 4514 S490 \$7.80
Same as above, except round. B66 S364 \$5.75
- M. MIT-SHEL MINNOW BUCKET**
5 Year guarantee. A bucket you won't ever sink. Lasts indefinitely. Can't leak — won't rust or rot — heat or cold can't damage it. Harmless to minnows. So tough it bounces, yet it floats high in the water. Capacity 10 qts. Shpg. wt., 5 lbs. 77-10 S242 \$3.50

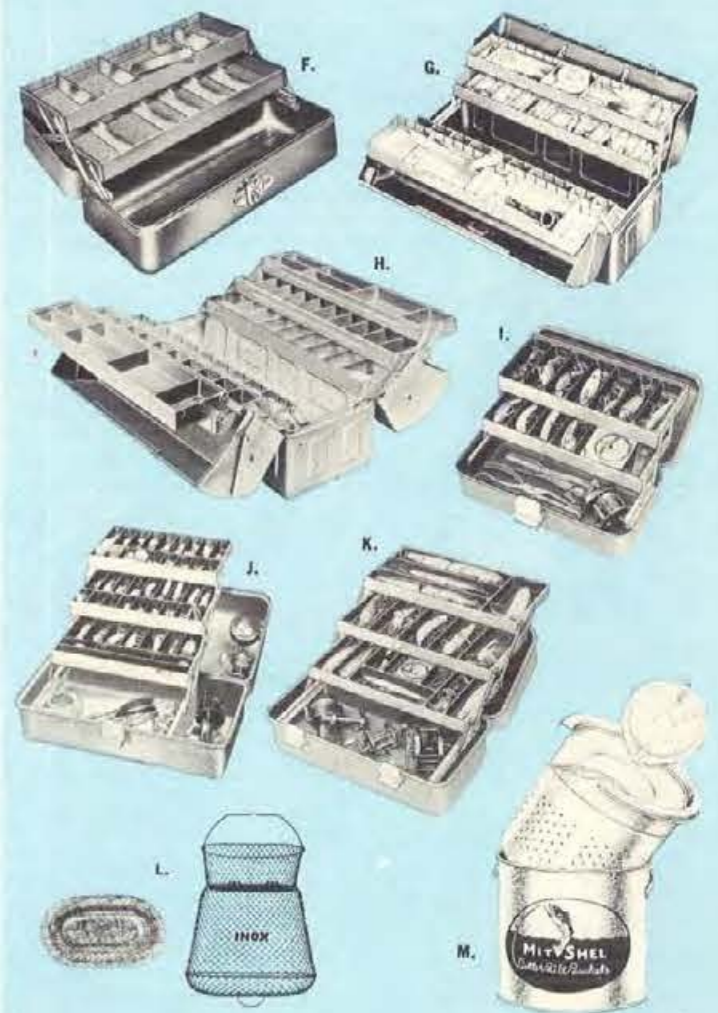

Add 4% to your cost for City and State Tax on all items in this catalog.
See pages 1 and 2 for price and shipping information.



Garcia

- A. GARCIA AMBASSADEUR 5000A BAITCASTING COMBINATION**
 REEL — Free spool with level wind and centrifugal brake. Superior quality and lifetime dependability. Soundless retrieve. Anodized, corrosion-proof finish. Greater line capacity for heavy fresh and light saltwater fishing. ROD — 6' 2-pc. Light Fast Taper Action. 3/4 to 3/8 oz. lures. 8 to 20 lb. line. Tubular fiber glass shaft. Hard chromed, stainless steel guides and tip-top. Quality cork grip. Offset aluminum handle with screw-locking reel seat. Shpg. wt., 3 lbs.
 2528/5000A — Combination — Price on Request.
 2528 Rod only — Price on Request.
 5000A Reel only — Price on Request.
- GARCIA AMBASSADEUR 6000 BAITCASTING COMBINATION**
 REEL — Similar to above, except for heavy baitcasting, boat fishing, or muskie fishing. ROD — 7' Fast Taper, one-piece popping rod. 1/2 to 3/4 oz. lures. 8 to 17 lb. line.
 2533/6000 — Combination — Price on Request.
- B. GARCIA AMBASSADEUR 9000 BAITCASTING COMBINATION**
 REEL — All new... The ultimate in saltwater casting and boat reel. Automatic two-speed retrieve. Star drag — exceptionally smooth and powerful. Free spool. Precision mechanical brake — fully calibrated — prevents backlash. Centrifugal brake. Floating bearings. Full grip handle, perfectly balanced. ROD — 6 1/2', medium action, one-piece, with detachable butt. Four guides and tip-top. For 30 to 45 lb. test line and 2 1/2 to 5 oz. lures. Shpg. wt., 3 lbs.
 2897/9000 S5350 Combination \$121.50
 2897 S990 Rod only \$22.00
 9000 S4498 Reel only \$99.50
- C. GARCIA ABU-MATIC 120 SPINCASTING COMBINATION**
 REEL — Revolutionary new tamper-proof power retrieve — pre-set at factory to perfectly protect the 8 lb. test Bonnyl supplied with reel. Amazing Syncho-drag. Rotating line pickup. Rubber line-cushion. Hard chromed stainless steel winding cup and line orifice. ROD — 6', one-piece. Light Fast Taper Action. 1/4 to 3/8 oz. lures. 6 to 16 lb. line. Tubular glass shaft. Hard chromed stainless steel guides and tip-top. Quality cork grip. Offset aluminum handle with screw-locking reel seat. Shpg. wt., 3 lbs.
 2524/120 S2335 Combination \$53.00
 2524 S1395 Rod only \$31.00
 120 S990 Reel only \$22.00
- D. GARCIA ABU-MATIC 170 SPINCASTING COMBINATION**
 REEL — New oscillating cross-wind spool prevents line dig-in. Powerful Star-Drag. Stationary spool prevents line twist. Instant exchange of spools without loose parts. Double line pick-ups. Stainless steel and other corrosion-resistant materials used throughout. Complete with 100 yds. of 15 lb. test Monofilament line. ROD — 7' Light Fast Taper Action. 2-piece. 3/8 to 3/4 oz. lures. 10 to 20 lb. line. Tubular glass shaft. Hard chromed stainless steel guides. Shpg. wt., 3 lbs.
 B525/170 S3425 Combination \$78.00
 B525 S1698 Rod only \$38.00
 170 S1798 Reel only \$40.00
- E. GARCIA ABU-MATIC 150 SPINCASTING COMBINATION**
 REEL — With pre-set power retrieve drag, to protect the 15 lb. test Bonnyl supplied with the reel. Amazing Syncho-drag. Positive line pickup. Level wind. Sensi-trigger for angler's comfort and perfect lure control. Hard chromed stainless steel line orifice and winding cup. ROD — 6', 2-piece Light Fast Taper Action. 3/8 to 3/4 oz. lures. 8 to 20 lb. line. Tubular glass shaft. Hard chromed stainless steel guides and tip-top. Quality cork grip. Offset aluminum handle with screw-locking reel seat. Shpg. wt., 3 lbs.
 2528/150 S2735 Combination \$62.00
 2528 S1395 Rod only \$31.00
 150 S1395 Reel only \$31.00



- F. GARCIA MITCHELL® 300 SPINNING REEL COMBINATION**
 REEL — Push-button spool release; smooth, strong, leather-touch drag. One-piece ball with super hard Duraloy line guide. Positive anti-reverse. ROD — 6 1/2', Extra Light Fast Taper Action. 1/4 to 1/2 oz. lures. 4 to 8 lb. line. Anodized screw-locking reel seat. Hard chromed, stainless steel guides and tip-tops. Shpg. wt., 3 lbs.
 2135/300 S3525 Combination \$84.50
 2135 S1800 Rod only \$40.00
 300 S1798 Reel only \$44.50
- G. GARCIA MITCHELL® 320 SPINNING REEL COMBINATION**
 REEL — Famous Garcia quality at a popular price. Three oilite bearings. Unique construction. Fully adjustable drag — wide adjustment range. Easy maintenance. Drive gear and ratchet made in one piece. Duraloy line guide. Holds 200 yds. of 6 lb. Bonnyl. ROD — 6 1/2', Light Fast Taper Action. 1/4 to 1/2 oz. lures. 4 to 8 lb. line. Two-piece tubular fiber glass shaft. Hard chromed, stainless steel guides and tip-top. Quality cork handle with anodized aluminum screw-locking reel seat. Shpg. wt., 3 lbs.
 2508/320 S2335 Combination \$53.00
 2508 S1395 Rod only \$31.00
 320 S990 Reel only \$22.00
- H. GARCIA MITCHELL® 406 SPINNING REEL COMBINATION**
 REEL — Planomatic gears. Push button spool release. Powerful, smooth, wide-range drag. Extra large spool capacity. Positive anti-reverse. Corrosion-proof finish for safe saltwater use. ROD — 8', Medium Light Fast Taper Action. 3/8 to 2 1/2 oz. lures. 10 to 20 lb. line. Two-piece tubular fiber glass construction. Hard chromed, stainless steel, Varmac guides and tip-top. Anodized aluminum, screw-locking reel seat. Shpg. wt., 3 lbs.
 2551/406 S4160 Combination \$95.00
 2551 S1845 Rod only \$41.00
 406 S2398 Reel only \$54.00
- I. GARCIA ABU-MATIC 280 SPINCASTING COMBINATION**
 REEL — With "Positive-Drive" — the most powerful retrieve of all. Comes pre-wound with 120 yds. of 15-lb. test Bonnyl — to handle big fish with ease. Has sculptured Sensi-Trigger, no-twist oscillating spool, flip-open port for easy inspection and maintenance, heavy duty chrome-plated handle. ROD — 7 1/2', medium action, fast taper, one-piece, two hand handle, 6 guides and tungsten carbide tip-top. Shpg. wt., 3 lbs.
 2519/280 S3798 Combination \$86.50
 2519 S1890 Rod only \$42.00
 280 S1998 Reel only \$44.50
- J. GARCIA MITCHELL® 620 SALTWATER REEL COMBINATION**
 REEL — Delrin sideplates — practically indestructible. Star drag. Husky, lightweight spool. Oversize, rustproof, precision cut gears and bearings. Stainless steel pinion gear. Line capacity — 150 yds. of 30 lb. Bonnyl. ROD — 7', light action, one-piece, with five guides and tip-top. For 12 to 20 lb. test line and 1/2 to 1 1/2 oz. lures. Shpg. wt., 3 lbs.
 2887/620 S2295 Combination \$52.00
 2887 S990 Rod only \$22.00
 620 S1350 Reel only \$30.00
- K. GARCIA AMBASSADEUR 5000C BAITCASTING COMBINATION**
 REEL — Ball bearing s-m-o-o-t-h. All the fine features of the 5000, plus Swedish ball bearings. Longer, smoother casts... lighter lures... more accurate placement. ROD — 5 1/2' fast taper one-piece casting rod, 7 hard chromed stainless steel guides and tungsten carbide tip-top. For 10 to 20 lb. line. Excellent worm and top water rod. Shpg. wt., 3 lbs.
 2240/5000C S5440 Combination \$124.00
 2240 S1950 Rod only \$43.00
 5000C S3600 Reel only \$81.00

Add 4% to your cost for City and State Taxes on all items in this catalog.
 See pages 1 and 2 for price and shipping information.

- A. SHAKESPEARE STAR DRAG PUSH-BUTTON REEL**
 All metal reel (except for styrene push-button) is epoxy enameled in maple tone and brown. Has bayonet locking outer cone, 8 point pick-up and replaceable metal spool. Famous 4-unit easy take down design with frame of aluminum alloy. Has 4-to-1 retrieve ratio and safety slip star drag control. Crank is made permanently non-reversing. Filled with approx. 90 yds. of 8 lb. Monofilament.
 1771 S663 \$13.00
- B. SHAKESPEARE PUSH-BUTTON REEL**
 Four-unit construction. Anodized die cast aluminum alloy, honey gold baked epoxy enamel frame. Brass pinion gears, 4 to 1 ratio. Comes with approx. 85 yds. 12 lb. mono line. Adjusting star control drag. Wt. 10 3/4 oz.
 1700 S867 \$17.00
- C. SHAKESPEARE DELUXE WONDERFLYTE PUSH-BUTTON REEL**
 Frame of rugged anodized die cast aluminum alloy with chestnut-brown baked epoxy enamel. Large roller pickup pin and hard chrome plate wear rings. Adjustable star drag control. "Off-on" click can be used as a line lock. Comes with 8 lb. mono installed on the reel and an extra spool with 15 pound mono. Wt. 10 3/4 oz.
 1766 S1395 \$27.50
- D. SHAKESPEARE HEAVY DUTY DUAL DRAG WONDERCAST PUSH-BUTTON REEL**
 Built to master the heaviest fresh water fish because it's designed to take 10, 12, 15 or even 20 lb. test mono. Styled in deluxe silver, black and grey. Flair shaped thumb button, bayonet-locking outer cone; 4-to-1 gear ratio with brass pinion and top quality cut drive gear. Diamond hard chromed wear rings, oscillating level wind and chromed roller pickup pin. Dual drag shifts from high to low pressure. Comes with two line-filled spools; 160 yds. 10 lb. mono and 80 yds. of 20 lb. Wt. 13.7 oz.
 1788 S2195 \$43.00
- E. SHAKESPEARE FREE SPOOL LEVEL-WIND CASTING REEL**
 Automatic re-engagement when retrieving by turning the crank. Rigid frame construction. Two gear nylon drive. Anodized, di-chromate sealer aluminum die cast head and tail caps with Purist Gray baked epoxy enamel. Stainless steel bearings. Phosphor bronze bushings. Hydro-Film anti-backlash casting control. Adjustable star drag. Wt. 9.5 oz.
 1969 — Member's Price on Request.
 Similar to above, except deluxe model.
 1969B — Member's Price on Request.
- F. SHAKESPEARE FIREBIRD PUSH-BUTTON REEL**
 Three-unit construction of polypropylene. Stainless steel guide ring. Heat treated aluminum alloy gear, brass pinion, 12 point, stainless steel pickup head. Drag-adjusting star control under crank. Automatic, permanent type non-reverse. Filled with 10 lb. Monofilament.
 999 S299 \$8.50
- G. SHAKESPEARE VERTICAL TRU-ART AUTOMATIC FLY REEL**
 Beautifully anodized in autumn brown and aluminum; silent winding and free stripping with handy foldaway retrieve lever. Longer-wearing positive grip ratchet release coil and brake coil of square section spring wire. Wt. 9.4 oz. Will hold any level or tapered fly line.
 1827 S1095 \$21.50
 Similar to above, except Horizontal Tru-Art Automatic.
 1837 S1095 \$21.50
- H. SHAKESPEARE SPINNING REEL**
 Fresh water weight and salt water ruggedness and power. 6-D drag and sealed ball bearings. 3.7 to 1 gear ratio. Baked epoxy finished over anodized dichromate sealed frame. Stainless steel roller and ball, Nylon anti-freeze bushing on non-reverse control. One-piece die-cast aluminum spool, 2-unit removable, fold-away style crank. Weight 10.7 oz. With spool not filled with line.
 2062NL S1965 \$38.50
 Similar to above, except lighter weight.
 2052NL S1965 \$38.50
- I. SHAKESPEARE SERVICE LEVEL-WIND CASTING REEL**
 For heavy fresh and light salt water fishing. Three-unit construction, four gear train, adjustable star drag and dual plated nickel and chromed brass level-wind. (Instant take down). Has adjustable spool cap control to regulate spool speed. Capacity: Approx. 200 yds. 18-lb. Wexford squidding line. Wt. 13.2 oz.
 1944 S1735 \$34.00
 Same as above, except capacity: 250 yds. 18-lb. test line.
 1946 S1940 \$38.00
- J. SHAKESPEARE WONDERLINE MONOFILAMENT**
 Self-lubricating. Engineered and designed for casting and spinning reels, both closed and open face. Box of two 100 yd. spools connected. 6-lb. thru 30-lb. test.
 7000-6 S228 6-lb. test \$3.80
 7000-8 S264 8-lb. test \$4.40
 7000-10 S282 10-lb. test \$4.70
 7000-12 S306 12-lb. test \$5.10
 7000-15 S330 15-lb. test \$5.50
 7000-17 S360 17-lb. test \$6.00
 7000-20 S390 20-lb. test \$6.50
 7000-25 S432 25-lb. test \$7.20
 7000-30 S480 30-lb. test \$8.00
- K. SHAKESPEARE PUSH-BUTTON SET**
 No. 1771 reel with stardrag (won't ever twist line) filled to fishable capacity with 90 yds. 8-lb. mono. Matching 6' 0" 2-pc. push button glass rod.
 S-183 S1020 \$20.00
- L. SHAKESPEARE SPINNING REEL SET**
 Contains No. 2115 Norris-Shakespeare reel; 200 yds. 6-lb. mono. Matching 7' 0" 2-piece Wonderod. Shpg. wt., 3 lbs.
 S-200 S1375 \$27.00
- M. SHAKESPEARE BILL TRUE CHAMPION PUSH-BUTTON COMBINATION**
 Contains No. 1767 reel, 8-lb. line, 135 yds. installed. Extra spool 12-lb. (85 yds.). Matching Fiberglass Wonderod. Also two 100 yd. spools of "7000 mono". Shpg. wt., 3 lbs.
 S-177 S1965 \$38.00
- N. SHAKESPEARE BALANCED TACKLE OUTFIT**
 Never a backlash with famous Shakespeare Push-button tackle. No. 999 star drag equipped push-button reel (filled with 10 lb. test line) and PB-All 5' 6" two piece solid glass rod. This outfit comes ready to fish live bait or all popular lures, plugs, spoons and jigs. Shpg. wt., 3 lbs.
 S-150 S595 \$15.50

See pages 1 and 2 for price and shipping information.
 Add 4% to your cost for City and State Tax on all items in this catalog.

Shakespeare

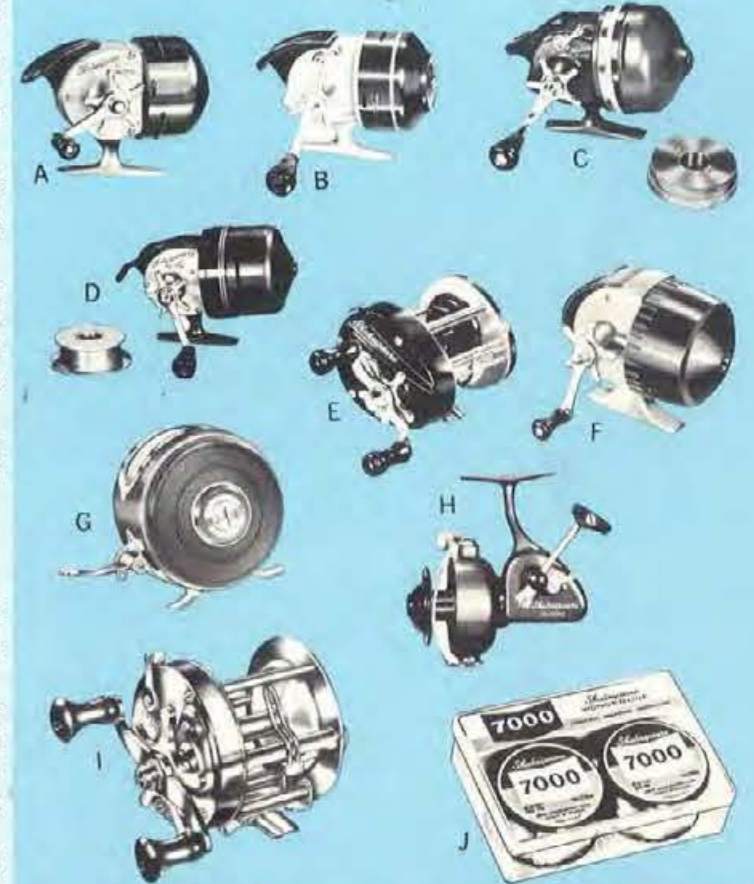

Fabricated of amazing Delrin, stainless steel and brass to completely eliminate problems caused by salt water corrosion. Will fit all popular straight handled and offset handled rods. Sensitized drag. Anti-Reverse click. Interchangeable spool. Heavy duty, yet weighs only 13 oz. Complete with approx. 100 yds. of 15 lb. test monofilament line installed. Shpg. wt., 2 lbs.
808 S1098 \$27.00
Same as above, except smaller, with approx. 75 yds. of 12 lb. line.
800 S821 \$20.00

B. ZEBCO SPINCASTING REEL COMBINATION

REEL—Lowest priced fool-proof Spincasting reel in America—The ZeeBee. Spinnerhead is stainless steel, nitrate-hardened. Comfortably located thumb control button. Constant anti-reverse. Handily located control for quick and easy drag adjustment. Complete with approximately 75 yards 10 lb. test Zebco monofilament line. Wt. 6½ oz. ROD—5'3" solid glass, two-piece design Zebflex rod. Black nylon wrapping. Precision ferrules, Zebco design cork handle with positive reel lock. Shipping wt., 3 lbs.
1245 S559 Combination \$13.95
2020 S285 Rod only \$ 9.95
202 S288 Reel only \$ 7.00

C. ZEBCO SPINCASTING REEL COMBINATION

REEL—Zebco Model 404 Big Bee closed-face spinning reel . . . covers and one-piece body of high-impact Kralastic . . . front cover slotted for visual line inspection, easily removable for quick spool changes . . . selective anti-reverse . . . powerful drag. Complete with 100 yds. 15 lb. test monofilament. Weighs 7 oz. ROD—5'6" two-piece fiberglass . . . chromed plated guides (3) and tip . . . black nylon wrapping over smooth ivory finish . . . reinforced butt section . . . chromed brass ferrule . . . offset handle with coin-slotted screw clamp reel lock, select cork grip angled for comfort. Shipping wt., 3 lbs.
1545 S669 Combination \$16.95
4040 S326 Rod only \$ 9.95
404 S370 Reel only \$ 9.00

D. ZEBCO SPINCASTING REEL COMBINATION

REEL—Model 606 Spincasting reel . . . rugged, durable construction features one-piece aluminum body, anodized for corrosion resistance. Black anodized covers. Selective anti-reverse, warning click. Super-smooth drag has wide range of sensitive adjustments. Complete with approximately 90 yds. of 8 lb. test installed on interchangeable spool. ROD—Medium-action 6' spin casting rod. Two-piece fiber glass construction. Offset handle with coin-slotted screw clamp reel lock, select specie cork grip. Three chrome plated guides and tip. Chromed brass ferrule. Aluminum chuck nut. Shipping wt., 3 lbs.
2290 S898 Combination \$25.95
3300 S398 Rod only \$ 9.95
606 S563 Reel only \$16.00

E. ZEBCO SPINCASTING REEL COMBINATION

REEL—Thumbing mechanism so easy to use. Chromed spinner head and pick-up pin. Cut gears of hardened stainless steel. Easily adjustable drag. Anti-reverse "on" or "off" positions. Conveniently located click. Polished stainless steel covers. Complete with approx. 75 yards 10 lb. test monofilament line. Wt. 8¼ oz. ROD—Highly pressurized tubular glass, two-piece design. Foil base wrapping, with nylon over-wrap. Select specie cork handle with new Zebco positive reel lock. Nickel silver ferrule and hard-chromed stainless guides with Allantite tip-top. Length 6'. Shipping wt., 3 lbs.
3490 S1469 Combination \$38.95
3366 S614 Rod only \$14.95
33 S898 Reel only \$24.00

F. ZEBCO SPINCASTING REEL COMBINATION

World's finest closed-face spinning combination. REEL—Super smooth, powerful wide-range drag, exclusive silent gear train. Selective anti-reverse. Complete with approx. 100 yds. 8 lb. test line, plus extra spool 12 lb. test premium monofilament. ROD—6' two-piece rod of highly-pressurized tubular glass. Magnum butt and Carboloy tip. Shipping wt., 2 lbs.
5500 S2279 Combination \$58.00
2500 S1068 Rod only \$26.00
909 S1298 Reel only \$32.00

G. ZEBCO FISHERMAN'S DE-LIAR

Precision-made scale and tape to weigh and measure fish. Spring tempered ribbon steel tape, rolled for instant return. Lightweight. Weighs to 28 lbs. Measures to 42". Shipping wt., 1 lb.
22B S119 \$2.50
Same as above except smaller size. Weighs to 8 lbs. Measures to 24".
20B S93 \$2.00



ZEBCO

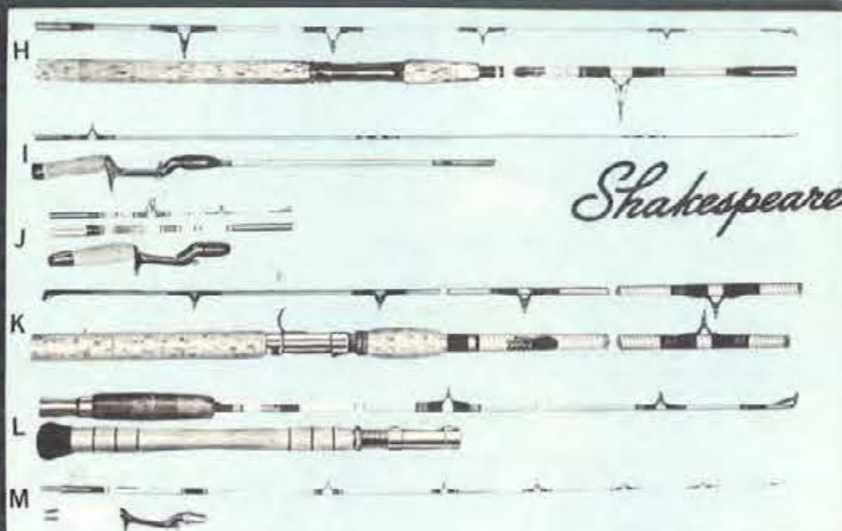

Shakespeare

H. SHAKESPEARE OCEAN WONDERROD — "STEELHEAD"

A two-piece brown and white spinning model for the salmon fisherman, salt water angler or for heavy fresh water use. Has 13-inch rear grip and 3¼-inch foregrip; ¾-inch brown anodized aluminum fixed screw lock sliding hood reel seat and matching butt cap. Stainless steel coiled frame spinning guides and top. Available in 8' 0" or 8' 6" lengths. Shpg. wt., 2 lbs.
SS530 S1580 \$31.00

I. SHAKESPEARE PUSH-BUTTON WONDERROD

Tubular glass construction in popular standard taper design. Casts live bait and spin or casting lures from ¼ to ½ oz. Blade is Green Gold, with green over silver foil winds. Swiss-type ferrule. Stamped frame guides and tip-top. 6'0" or 6'6" lengths, universal action. Shpg. wt., 2 lbs.
PB-B110 S663 \$13.00

J. SHAKESPEARE PRESIDENTIAL PUSH-BUTTON WONDERROD

'Gold Cup' series. Distinctive dressy 2-piece white Wonderrod. Rich brown nylon winds with black extended trim and matching decorative band are set off by gold plated stainless steel guides and Carboloy tip-top. The brown Tru-Aim double offset handle sports a gold foregrip and butt plate cap. Reel-Tyte-Lock; extra long rear grip of extra-select cork. Available in 6'0" length or 6'6" lengths, light action. Shpg. wt., 2 lbs.
PB-A510 S1530 \$30.00

K. SHAKESPEARE POPPING WONDERROD

A good all around salt water casting rod. One-piece Kwik-Taper construction with 10" specie cork rear grip with brown anodized aluminum butt cap and 3½" specie cork foregrip. Has ¾" screw lock sliding hood reel seat with finger hook and stainless steel coiled frame spin-type guides and top. White with brown nylon extended winds. Available in 7'0" length. Shpg. wt., 2 lbs.
SS160 S1120 \$22.00
Similar to above, except heavy popping and medium salt water casting action. Black nylon extended winds.
SS165 S1175 \$23.00

L. SHAKESPEARE SALT WATER WONDERROD

Light action one-piece, detachable handle. White, maroon nylon extended winds. Has 14" hickory rear grip and 5½" cork foregrip; ¾" brass, chromed reel seat; sliding rear hood and ring lock. Stainless steel guides and top. Available in 7' 0" length. Shpg. wt., 2 lbs.
SS115 S1120 \$22.00

M. SHAKESPEARE PRESIDENTIAL BAIT CASTING WONDERROD

White, Kwik-Taper, brown winds with black trim, gold guides and handle trim. Tru-Aim double offset handle. Five guides. Available in 5' 5" length, medium action. Shpg. wt., 2 lbs.
BC-A510 S1530 \$30.00
Similar to above, except Omni-Action, 6' length.
BC-A710 S1530 \$30.00

N. SHAKESPEARE SPIN WONDERROD

Action for live bait and lures from ¼ to ¾ oz. Two-piece tubular glass construction. Blade is Wonderod White with ebony brown winds and black trim. Has specie cork, 5" butt, and 3¾" foregrip. Stamped frame chrome plated steel guides and tip top. Available in 6' 6" or 7' 0", light action. Shpg. wt., 2 lbs.
SP-B316 S920 \$18.00

O. SHAKESPEARE SPIN WONDERROD — GOLD CUP

Deluxe presidential model. Gold-decorated. Two-piece. Light brown nylon winds with contrasting black extended trim. 4 guides. Carboloy tip-top. Kwik-Taper design. Fixed reel seat. Light action. 6' 6" or 7' 0" length. Shpg. wt., 2 lbs.
SP-A510 S1530 \$30.00

P. SHAKESPEARE FLY WONDERROD

All 'round fly rod for fishing with flies, bugs, spinners or live bait for trout, bass, pan fish. Two-piece tubular glass construction, with Green Gold blade and Green nylon extended winds. The 7" specie cork grip has screw locking sliding hood reel seat. Stainless steel stripping guide and snake guides with rustproof tip-top. Available in 8' 0" or 8' 6" lengths. Shpg. wt., 2 lbs.
FY-B110 S663 \$13.00

Q. SHAKESPEARE PUSH-BUTTON WONDERROD

Two-piece tubular glass Kwik taper construction. Casts live bait and lures from ¼ to ½ oz. for spinning or ¾ to ¾ oz. for bait casting. Wonderod white with ebony brown winds over gold foil. Tru-Aim double offset aluminum handle in ebony brown, specie cork, extra long rear grip and clamp and screw lock. Available in 6' 0" or 6' 6", light action. Shpg. wt., 2 lbs.
PB-B516 S920 \$18.00

See pages 1 and 2 for price and shipping information.
Add 4% to your cost for City and State Tax on all items in this catalog.



**HOUSTON JEWELRY
and DISTRIBUTING CO.**

802 MILAM AT RUSK, HOUSTON, TEXAS

DIAMONDS - WATCHES
JEWELRY - SILVERWARE
ELECTRICAL APPLIANCES
CAMERAS - SPORTING GOODS
LUGGAGE - GIFT ITEMS

VISIT OUR SPACIOUS SHOWROOM
802 MILAM AT RUSK

Possession of this catalogue by any person or organization other than the one to whom it was issued does not constitute an offer by Houston Jewelry & Distributing Co. to sell.

		LOUISIANA	
WALKER		HOUSTON JEWELRY & DIST. CO.	RUSK ST.
		MILAM ST.	ESPERSON BLDG.
		TRAVIS ST.	



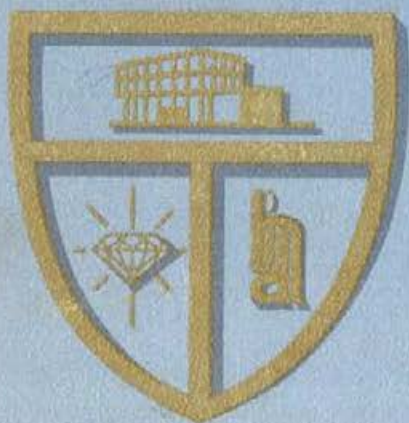

**DIAMONDS
WATCHES
JEWELRY
CAMERAS
ELECTRICAL APPLIANCES**

**SILVERWARE
GIFT ITEMS
LUGGAGE
SPORTING GOODS
ELECTRICAL APPLIANCES**

