



PRESIDENT'S REPORT

THE YEAR OF THE PLAN
2008



The Year of the Plan

"It's a God thing."

You hear that simple phrase around campus often. It's an explanation that students use for things – good things – that they can't explain otherwise.

Annual reports, such as this one, are filled with facts and figures – all of them designed to show how much God truly has blessed Indiana Wesleyan University. And the past year has been no exception.

The story of IWU, not just last year but for the past several years, could easily be summarized with that four-word phrase, "It's a God thing."

This year's annual report focuses on the University's recently drafted strategic plan with its various initiatives to move IWU forward in the 21st century.

We sense that God was in the midst of that yearlong planning process. So, whatever happens as a result of the University's strategic planning, we can honestly say it was "a God thing."

Henry Smith
President



Table of Contents

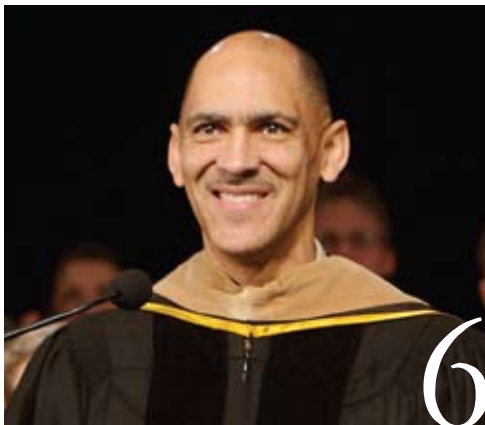

A year to remember

IWU celebrates a new enrollment record, new academic facilities, a new residence complex, a new provost, a new Research Center for Adult Learning and a new inductee—Coach Tony Dungy—into our Society of World Changers.



Q & A with the President

Dr. Henry Smith talks about the plan that was the culmination of a year of planning with the Strategic Planning Council, the Cabinet and the Board of Trustees.



The Strategic Plan

Dr. Larry Lindsay, Chief of Staff to IWU President, coordinated the development of the University's strategic plan.

2007-08 VERSE OF THE YEAR

“For I know the plans I have for you,” declares the LORD, “plans to prosper you and not to harm you, plans to give you hope and a future.”

Jeremiah 29:11 NIV

President's Report 2008

EDITORIAL STAFF

Alan Miller, Jack Williams, Kevin Whiteman '06

CREATIVE DIRECTOR

Steven Christensen

ART DIRECTOR

Gary Phillips '92

POSTMASTER: Send address changes to Indiana Wesleyan University, 4201 South Washington Street, Marion, Indiana 46953-4974

ON THE WEB: www.indwes.edu

© 2008 Indiana Wesleyan University, Marion, IN



A year of transition

This year saw the completion of a two-year process to assemble a new leadership team, which consisted of veteran IWU administrators working alongside new team members.



On the horizon

Four significant new developments will make headlines for the University in the coming months.



IWU donors

Presenting a long list of faithful donors, a few close-ups of contributors and the charts that tell the financial story.

Indiana Wesleyan University, an evangelical Christian comprehensive university of The Wesleyan Church, was founded in 1920 and is committed to liberal arts and professional education through undergraduate and graduate programs.

Indiana Wesleyan is the fastest-growing university in Indiana and has become the largest independent university in the state in student headcount. The University also is the largest of the 180 member institutions in the Council for Christian Colleges & Universities.

Traditional students attend classes on Indiana Wesleyan's 350-acre campus in Marion, Indiana. Most buildings on Indiana Wesleyan's main campus have been built in the last 20 years, so students live and learn in state-of-the-art residence halls and classrooms.

Indiana Wesleyan offers more than 70 undergraduate majors, and an increasing number of honors students has led to the creation of an academically accelerated honors college program for traditional students.

The University has received national attention for its innovative adult education programs, which began in 1985. IWU recently established the The Research Center in Adult Learning, which is a joint project with the Council for Christian Colleges & Universities.

Adult education programs are offered online and at more than 100 locations – including 14 regional campuses – in Indiana, Kentucky and Ohio. Undergraduate and graduate degrees are offered in business, nursing, education, ministry and counseling. IWU also offers a doctorate in organizational leadership.

In the last year, Indiana Wesleyan has received national recognition for both its quality and affordability. And with employment now exceeding 1,000, the University also has been honored by two organizations as a best place to work.

A year to remember



Indiana Wesleyan honors Colts Coach Tony Dungy

1 Tony Dungy, head coach of the Super Bowl Champion Indianapolis Colts, became the fifth person inducted into Indiana Wesleyan University's Society of World Changers. He also received an honorary Doctor of Humane letters degree during an all-campus convocation attended by 2,400 students and faculty members.

"To receive this honorary degree, I can't tell you what it means," Dungy said. "It's quite humbling. Not much qualified me as a World Changer. My objective is to develop young men to perform their jobs and to connect with the city of Indianapolis."

Dr. Henry Smith, IWU President, said Dungy was not honored for his success as a coach or author.

"As intriguing and stellar a career as Tony Dungy has had in sports, both as a professional football player and a coach, today he comes to us as a world changer," Smith said. "There is no doubt in the minds of those who know him and who have seen him in action that he is a family man of great faith and Christian character."

In addition to his success as a coach, Dungy also is the author of *Quiet Strength: The Principles, Practices and Priorities of a Winning Life*, which was on *The New York Times* Best Seller list for several months.

The Society of World Changers recognizes people who use their professions to serve as the salt and light of their generation.

IWU to host Adult Research Center

2 Indiana Wesleyan University, which has received national attention for its innovative adult education programs, has been chosen by the Council for Christian Colleges & Universities as home for an international center to study adult learning.

The Research Center in Adult Learning will be a joint effort between IWU and the Washington, D.C.-based Council, a higher education association of 180 Christian institutions around the world.

A major purpose of the Center is to increase the knowledge base in adult education by establishing a research agenda that engages the academic community in scholarly research.

"The CCCU is proud to partner with our member, Indiana Wesleyan University, a nationally recognized leader in adult education, to establish the Research Center in Adult Learning," said Dr. Paul R. Cortis, CCCU president.

"The research conducted through the Center will broadly benefit all of higher education as our colleges and universities increasingly focus programs and services to serve the adult community's professional and lifelong learning needs," he said.

Dr. Henry Smith, IWU President, and Dr. Mike Bonner, IWU's Vice President for Adult and Graduate Operations, worked with CCCU officials to establish the Center.

Dr. Cynthia Tweedell, who joined IWU 10 years ago, has been named Executive Director of the Center. She has done research and taught online and onsite classes for nearly 30 years and, since 1998, has directed assessment of adult education programs at IWU.

IWU has record enrollment for 21st straight year

3 A record 15,442 students were enrolled for fall 2008 semester classes at Indiana Wesleyan University's three colleges. It was the 21st consecutive year that IWU, now Indiana's largest private college, had reported a record enrollment.

The 2008 numbers represented a 5 percent increase from the previous year's total enrollment of 14,756.

Enrollment in traditional classes on the Marion campus topped 3,200 for the first time. There were 3,201 students enrolled for fall 2008 semester classes in Marion, compared to 3,050 students a year earlier.

More students also lived on the Marion campus, 2,600 in 2008 compared to 2,382 the previous year.

Over the past decade, the balance of students attending classes on IWU's Marion campus has shifted steadily from commuter to residential. In 1997, 60 percent of traditional students lived on campus compared to 78 percent this year.

Enrollment in IWU's adult education programs, which began in 1985, exceeded 11,000 students for the second consecutive year, enrolling 11,402.



David Wright named IWU's first provost

4 Dr. David Wright, a former professor and administrator at Indiana Wesleyan University, returned to the Marion campus to become IWU's first provost and chief academic officer.

For the last three years, Wright was Dean of the School of Theology at Azusa Pacific University in Southern California. Previously, he served for 11 years at IWU in a variety of leadership positions, including Vice President for Adult and Graduate Studies.

"I am absolutely convinced that David possesses the gifts, graces and passion to serve with distinction as our Provost and Chief Academic Officer," said Dr. Henry Smith.

"David is uniquely prepared to provide outstanding leadership for all facets of academics at IWU from adult degree completion, to graduate programs, and to our traditional-aged students. I believe that God has prepared him for this assignment – and he feels led back to his alma mater," Smith said.

Wright will be a member of IWU's executive leadership team and will serve as the senior academic administrator for the University's three academic units.

Wright earned his bachelor's degree in Christian Ministries from IWU in 1977. He also has a master's degree in Biblical Studies from George Fox University, Portland, Oregon, and a Ph.D. in Educational Policy Studies from the University of Kentucky.



IWU buildings honor long-time professors

5

Two buildings on Indiana Wesleyan University's Marion campus have new names.

IWU's new Academic Building, which opened in August 2007, was named in honor of Dr. Marjorie Elder. She graduated from IWU in 1945 and began teaching English at the college the same year.

Elder, who still teaches half time, recently completed her 63rd year on the faculty. During her senior year at IWU, she became the first woman elected president of the student body.

Elder Hall houses the Division of Modern Language, Literature and Communication and the Division of Behavioral Sciences. Elder's office is located in the building.

A women's residence hall, which opened in 2004 and had been known as New Hall, was named in honor of Dr. Glenn Martin and his wife, Betty.

Glenn Martin, who died in 2004, served as Professor of History and Political Science for nearly 40 years and chaired the Division of Social Sciences for 30 years. Betty Martin worked in the IWU Advancement Department for many years.

Martin Hall provides housing for 210 students.

IWU Wildcats have record seasons

6

Eight conference championships. Four conference tournament championships. Five national championships.

Indiana Wesleyan University completed one of its finest athletic seasons in 2007-08. The Wildcats captured titles, broke records and placed many student-athletes on All-American lists.

From local dominance to national prominence, IWU continued to establish itself as a top-tier athletic program.

IWU won the Commissioner's Cup for the seventh consecutive season as the Wildcats proved to be the overall best institution in the Mid-Central College Conference. The Commissioner's Cup is based on points awarded to member schools for their team standings in each sport.

IWU ran away with the school's 13th Commissioner's Cup by winning eight of the 14 conference championships.

Highlighting the conference season were MCC championships by men's and women's cross country, golf, men's and women's soccer, women's tennis, volleyball and men's track and field.

Four regular season champions also repeated as the MCC tournament champions. Men's and women's soccer, women's tennis and volleyball earned the post-season title.

IWU also won the President's Cup of the National Christian College Athletic Association (NCCAA) as the best overall athletic program by winning five national championships – in women's soccer, men's basketball, women's tennis and men's indoor and outdoor track and field.

ROTC graduates commissioned

7

The first two graduates of Indiana Wesleyan University's Reserve Officer Training Corps (ROTC) program were commissioned on graduation day in April, a few hours before they received their diplomas.

Commissioned as second lieutenants in the U.S. Army were:

- Micah Hoffman, from Chillicothe, Ohio, who graduated with a B.S. degree in pre-art therapy. She will be a Signal Corps Officer, and her first assignment will be with the Indiana Army National Guard.
- Angelo Soto, from Aurora, Illinois, who graduated with a B.S. degree in psychology. He will be an Infantry Officer, and his first assignment will be with the Indiana Army National Guard.

IWU began its ROTC program three years ago, and about 60 students are currently enrolled. The IWU Department of Military Science has three full-time faculty members.



Construction begins on IWU chapel/auditorium

8 Construction is under way for Indiana Wesleyan University's 3,800-seat chapel/auditorium, which is scheduled to open in January 2010. The building will be the tallest and most significant in IWU history, representing a commitment to the spiritual foundation of the campus.

There will be two levels of seating in the building, with the balcony seats extending all the way to the first floor. Students sitting anywhere in the building will be able to walk to the altar without using a stairway or an elevator.

The new building will be used both as the campus chapel and will provide assembly space for large campus and community events such as graduations, conferences, lecture series and concerts.

Currently, Luckey Arena is the largest gathering space on campus. The arena seats about 2,500 people – for graduations and campus convocations – when folding chairs are placed on the gymnasium floor.

IWU chapel services now are held in the 1,200-seat auditorium of Phillippe Performing Arts Center, which opened in 1996. Initially, the auditorium seated the entire student body in one chapel service, but two services have been held since 1998.

Residential students on IWU's Marion campus are required to attend chapel services, which are held three days a week during the school year. With almost 2,600 resident students, the two chapel services now are at their capacity.

Survey says IWU a 'Great college to work for'



Indiana Wesleyan University has been named one of America's "Great Colleges to Work For," based on a first-ever survey conducted by *The Chronicle of Higher Education*.

"We are grateful not only for the recognition by *The Chronicle of Higher Education*, but for the candid survey responses by our employees," said Neil Rush, IWU Human Resources Director.

"The results help underscore the progress we are making at enhancing the work experience at IWU. But, perhaps more importantly, the results compel us to continually strive for improvement in employment initiatives," Rush said.

The assessment process was administered by ModernThink LLC, a human-resources consulting firm that has conducted many "Best Places to Work" surveys for various groups. *The Chronicle* and ModernThink worked with a panel of higher-education experts to design the questionnaires.

The latest award was the second such honor that IWU has received in the past two years. A year ago, the Best Christian Workplaces Institute named IWU one of the three Best Christian Workplaces in the country.

The Chronicle of Higher Education, which is based in Washington, D.C., is the No. 1 source of news and information for college and university faculty members and administrators. The weekly newspaper has about 80,000 subscribers and 350,000 readers.



**BEST
CHRISTIAN
Workplaces
2008**

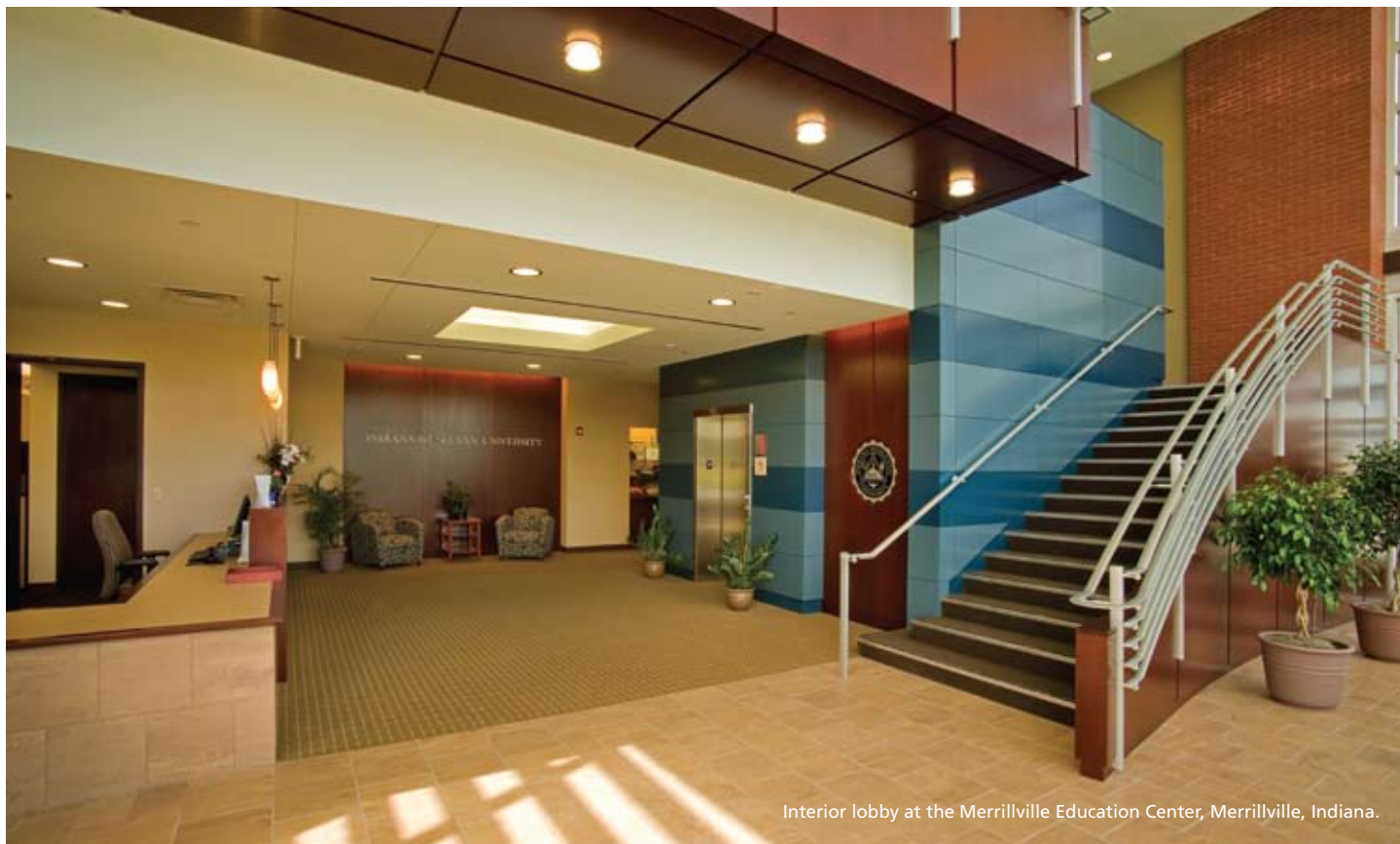

Interior lobby at the Merrillville Education Center, Merrillville, Indiana.

IWU moves up in *U.S. News* college rankings

10

Indiana Wesleyan University was ranked 28th among Midwest Master's Universities in the 2008 edition of "America's Best Colleges," which is published by *U.S. News and World Report*.

This year's rankings represent a steady increase for IWU, which was ranked 31st in 2007 and 62nd in 2006.

IWU also was ranked 11th among Midwest Master's Universities in the "Great Schools, Great Prices" section of the *U.S. News* report. The formula used to determine which colleges offer the best value relates a school's academic quality to its overall cost.

The average out-of-pocket cost for IWU students is reduced by significant aid, which takes into account grants based on need that students received. Almost 80 percent of IWU students receive grants based on need.

Master's universities, according to *U.S. News*, offer a full range of undergraduate and master's programs but few, if any, doctoral programs. IWU offers master's degrees in business administration, management, counseling, education, ministry and nursing and one doctoral program in organizational leadership.

There are 574 master's universities in the United States.







Q&A with the President



Dr. Henry Smith talks rocks, resources and a new strategic plan

“I remember reading one time that plans are nothing – planning is everything,” says Dr. Henry Smith, who envisioned year two of his presidency as “The Year of Planning.” So, after a transition period, which saw the end of a previous planning cycle, President Smith formalized a new strategic planning process with the engagement of the Strategic Planning Council. This gathering of faculty, administrators, students, community leaders and board members met monthly throughout 2007-08, eventually crafting five strategies, or “big rocks” as they are fondly referred to, which form the new strategic plan. Faculty, staff, the Board of Trustees and other University stakeholders have endorsed the strategic plan, which will guide the University through the years 2008-11.

President Smith recently sat down for a Q&A concerning the strategic plan. As this interview reveals, more questions and further dialogue will drive that plan in the year ahead as those “rocks” roll into place at Indiana Wesleyan University.



“Write the vision, and make it plain upon tables, that he may run that readeth it.”

Habakkuk 2:2 KJV



MISSION

Indiana Wesleyan University is a Christ-centered academic community committed to changing the world by developing students in character, scholarship and leadership.

Q: The very first strategy speaks to our commitment to the Wesleyan tradition and the University's spiritual vitality. Why is that essential to IWU?

A: The University was given birth by The Wesleyan Church. It's important for us to not lose this essential relationship which defines our identity in many ways.

Our spiritual heritage is something we must never take for granted. And, to assure the future of this commitment at IWU, the most important asset are the people who serve here. The staff, faculty and administration must be spirit-filled, "mission fit" employees who are aligned with our essential DNA – our Christ-centered mission.

It is also fitting and appropriate that everyone – even those who don't come from our theological tradition – understand our heritage. It is important that everyone who joins our academic community of faith has a sincere respect for and understanding of our Wesleyan tradition.



"Any enterprise is built by wise planning, becomes strong through common sense and profits wonderfully by keeping abreast of the facts."

Proverbs 24:3-4 NLT

Q: The second strategy – teaching and learning – seems essential for a quality higher education. What is your vision for supporting excellence in academics?

A: First of all, we have a long tradition of being a teaching university – and doing that very well. That won't change. But, scholarship is important. Scholarship informs and supports excellence in the classroom. We must do what is necessary to ensure professors are not so frantic with teaching overloads to where they can't stay current in their academic discipline, attend national and regional conferences, write books, prepare scholarly articles – whatever it is that the discipline calls for. Our faculty must be engaged in the world of academia where they become salt and light while demonstrating the intersection of faith and learning. What I hope to see is a "re-engagement" of faculty who've been extremely busy teaching overloads dictated by our rapidly growing student body. But to do that requires getting ahead of the hiring curve and providing release time and additional funding for faculty. It is also essential that IWU have a higher percentage of faculty who have earned the highest degree in their field – usually the doctorate. To accomplish this, and move us toward premier status, will require financial support for those who are already at IWU and want to complete their doctorate, and also will require hiring more faculty who have the doctorate. I am hopeful that we may increase our percentage from the current nearly 60 percent to over 80 percent of terminally degreed faculty in the next five years.

Another key to increasing academic excellence is student engagement in scholarship. Increasingly, teaching institutions at the undergraduate level are engaging students in their professors' research projects. For instance, our Natural Sciences and Mathematics Division is doing a very fine job leading the way in this area, and increasingly other disciplines are engaging students. This is exciting! I hope more students will attend academic conferences with our faculty. We need to be intentional in creating the next generation of qualified professionals for this institution, and for that matter, for other organizations.



VALUES

The primary value for Indiana Wesleyan University is Christlikeness. The challenge to follow Christ compels us to pursue a personal and professional lifestyle of: Commitment, Leadership, Service, Stewardship, Innovation, Diversity.



FIVE STRATEGIES FOR IWU'S FUTURE

1. Affirm our Christian commitment as expressed in the Wesleyan tradition
2. Enhance teaching and learning
3. Celebrate the richness of each culture within the University
4. Serve our constituencies with excellence and authenticity
5. Secure and deploy resources for future success

CHARGE

Indiana Wesleyan University will prepare each student to become a world changer. We will accomplish this by drawing students into an integrated experience of intellectual challenge, spiritual growth and leadership development. Thus we will: call students to Christian character; expect academic excellence; equip them for success in their vocation; mentor them for leadership; and prepare them for service.

Q: The third strategy addresses culture. Does celebrating the richness of each culture within the University imply recruiting a more ethnically diverse community?

A: Absolutely! When you consider that we enroll traditional undergrads, graduate students, online students and adult and professional students in well over 100 sites across three states, we offer incredible diversity from the perspective of difference, but it is more than that. We need to be actively recruiting people of color, individuals of different life experiences and backgrounds who will bring diversity to IWU – especially in leadership positions. By doing that, we provide faces and connections that show by our actions we are serious about our intention to become a more ethnically diverse institution.

We need to find ways to tap into changing demographics as we attract and recruit students. But you don't do that just because it's an enrollment strategy. You do it because it's the right thing – providing access and opportunity for all also enriches us all.

Q: You mentioned the overall vision of seeking to be a premier University changing the world for Christ. How does that happen?

A: I think it requires intentionality. We must continually ask key questions: “Are we the best in class? What do we mean by excellence? What does it mean to be premier?” We've been saying this past year that – We seek to be a premier University changing the world for Christ. A group of faculty leaders asked me to meet with them, and they wanted to know, “What does it mean to be a premier university?” My response was, “You tell me. Inform this institution what it means to be premier in your area of influence. What does it mean to have a premier communication program or a premier business program or to be premier in the sciences? Do we need more labs? Do we need faculty with more and stronger academic credentials?” I said to the group, “If you agree that we want to be a premier university, help determine and discover what we need to do to make it happen!”

Q: One of the strategies also speaks to global engagement.

A: You'll notice that the idea of being a world changer, having global awareness and serving the global community is apparent in several strategies – two, three and four. We need to be serious about changing the world! You can't be a world changer unless you are engaged in the world. It's more that having a big globe in the rotunda of your library. Recently a group of our faculty and administrators presented a paper in Ireland. Next year we have students who are going to Zambia to study for the entire semester. We must engage the world and formalize this goal in ways we can assess it and measure it. I'm looking forward to individuals on campus who will help us answer the question “How can we be world changers?” I am excited that faculty have presented a proposal for the creation of a Center for Global Engagement. I think such a Center can provide a unifying structure that will facilitate this dream.

Q: How do we “enhance a service-oriented environment,” one of the objectives under strategy four?

A: If we believe in servant leadership, if we believe in serving our community, if we believe in being salt and light, then service has to be at the heart and soul of who we are. We must continually be looking for ways to serve this community. How can we make a difference in inner city Marion – we must take this need to heart. We must contribute to the betterment of Grant County. We must cheerfully serve our denomination and the church in many forms by serving the broader church community. We must do all we can to model and instill the importance of service for our students. Those who have taken vanloads of students to help those who experienced the tragedy of Hurricane Katrina and have led students to southern Indiana where so many suffered the effects of spring floods are leading the way.

Q: What do you think is the key to securing and deploying resources for the future – strategy five?

VISION

We seek to be a premier university changing the world for Christ.

“Get all the advice and instruction you can . . . you can make many plans, but the LORD’s purpose prevails.”

Proverbs 19:20-21NLT

A: There is no simple answer to this question. In addition to being good stewards of the resources we have, we need to tell our story. I believe our vision – to change the world – is so bold and so big and so noble and needed today, that it resonates with the hearts and minds of others who have the capacity to partner with Indiana Wesleyan University and help us make this vision a reality. Daily, people who hear our story for the first time say, “That’s the kind of place I want to invest in.” I am so grateful for the friends and donors who are helping us grow student scholarships and helping students who otherwise could not attend IWU. Of the 180 schools in the Council for Christian Colleges and Universities last year, in terms of cost, we were around number 47 from the bottom. The IWU Board is passionate about keeping IWU affordable. As we commit to keeping tuition affordable, we must find dollars from gifts from our friends to keep this a reality.

Of course, we are passionately committed to exercise good stewardship with our resources. For example, when we talk about our beautiful, functional buildings, we use the term “elegant.” We don’t want them to be opulent or unnecessary. We are committed to be good stewards of the resources we have! But, and this is key, if our vision does not exceed the

resources that we have, our vision is not big enough.

The vision in the plan exceeds our ability to accomplish it on our own.

There’s a lot packed into strategy number five, which talks about what kind of infrastructure will support growth and development. The infrastructure that works with 1,000 or 2,000 students and 300 employees is very different than when you have 15,000 students and over 1,000 employees. I anticipate that in this coming year we will take these five big, bold, strategic initiatives, these five “big rocks,” and ask, “What kinds of things should we be doing?” For example, we need 10 endowed faculty chairs! We need increased endowment for students to study abroad! We need our partners who are led by God and have the capacity to help us achieve our mission. I know God will provide.

Q: Where will this plan take us in the immediate and the long-range future?

A: We have grown every year for 21 years. This past year, 2007-08, we had another record enrollment. We anticipate major growth in traditional undergraduate as well as our other student populations in the coming years. This past year we were planning new locations where we would offer classes in the College of Adult and Professional Studies in 2008-09. So, this coming year we’re going to 30 new expanded locations in three states – Indiana, Kentucky and Ohio. Plus, we are aggressively pursuing opportunities in the online world. We see online education as a major growth area for the future. I envision online education as a new summer school for traditional undergraduates. And, I’m excited for the possibilities for the worldwide reach of online education.

These are days of great potential that require bold action. Charting the course now is essential. At IWU, if we dream it and God wills it, we believe it can happen!

The Strategic Plan

In August of 2007, a newly appointed Strategic Planning Council began its work. Its charge was to (1) revisit the University mission, values and vision statement and (2) pursue the transformation of people, programs and processes that could secure and sustain an even brighter future for Indiana Wesleyan University. For more than a year, the academic community had been engaged in dialogue about an emerging vision statement that read, “We seek to be a premier university changing the world for Christ.” The President and Cabinet believed that it was essential to operationalize the existing mission and values statement with a compelling strategic vision statement, key strategies and objectives to move the University forward in the 21st century. The strategic plan is a culmination of an entire year of engaged activity involving an appointed Strategic Planning Council that consisted of members from across the campus who collectively represent a cross-functional sector of the academic community. The current strategic plan for 2008-11 builds on the mission established in 2000.

The primary aims of the strategic plan are to guard our spiritual heritage, enhance teaching and learning and secure the future of the University. The concentrated efforts of the academic community enable us to adapt and respond proactively in a rapidly changing and competitive higher education environment. The University is committed to accountability; however, we understand that a strategic plan must be a living document that can translate to divisional, departmental and individual goals to attain the vision and accomplish the strategies. It is understood that this is a working document that can be modified as the University meets new challenges requiring refinement of our primary strategies and objectives.

The challenge of becoming a premier university changing the world for Christ does not end with the creation of a strategic plan. The ongoing process requires broad-based collaboration, sufficient funding and ongoing accountability in order to fulfill the mission,



values, charge, vision, strategies and objectives. The steadfast contributions of the entire academic community are vitally needed for the University to accomplish the mission and achieve the vision. The Board of Trustees, President's Cabinet, and Strategic Planning Council understand that planning and goal achieving must be continuous, adaptive and engaging to ensure that the University remains innovative and responsive to an ever-changing environment in higher education.

Over the past 20 years, the University has met enormous challenges and seized great opportunities to serve the needs of students in an evangelical Christian university. The strategic plan must be interpreted and personalized to every division, college, department and individual across the University for us to sustain the accomplishments of the past and build a premier university. The strategies and objectives (at the right) will guide us into a world-changing future.

Dr. Larry Lindsay

Larry Lindsay is the Chief of Staff to the President of Indiana Wesleyan University. Dr. Lindsay joined the IWU staff in 1995 as Director of Graduate Studies in Education.

Lindsay was the Founding Chairman of the Doctoral Program in Organizational Leadership at IWU where he also was instrumental in establishing the Master of Education and School Leadership programs.

Before coming to IWU, Lindsay served as Vice President of Positive Life Attitudes for America, the education and training division of the Zig Ziglar Corp. in Dallas. He also has been an administrator in public and private schools in Indiana and Texas.

STRATEGIES and ENABLING OBJECTIVES

1 Affirm our Christian commitment as expressed in the Wesleyan tradition

- Emphasize our Christian commitment in all representations of the University.
- Seek exceptionally strong mission-fit individuals in personnel hires.
- Enrich the spiritual vitality of the community.
- Design curricular and co-curricular engagement with Christian faith.
- Increase awareness and understanding of the Wesleyan tradition in the academic community.

2 Enhance teaching and learning

- Attract and retain dedicated Christian scholars.
- Enhance the quality of teaching through faculty development and assessment.
- Support faculty and student scholarship.
- Engage students as collaborators and active participants in transforming learning.
- Increase global awareness and engagement throughout the University.

3 Celebrate the richness of each culture within the University

- Enrich the distinct ethnic community and educational modalities of the University.
- Invest in purpose-guided quality of life initiatives among our campus populations.
- Develop opportunities for interaction among all distinct groups.
- Discover ways to increase intentional engagement for underrepresented faculty and students.

4 Serve our constituencies with excellence and authenticity

- Enhance a service-oriented environment.
- Promote active participation in our host communities.
- Enhance service to The Wesleyan Church and other denominations.
- Create opportunities for student, faculty, staff and alumni to engage and serve the global community.

5 Secure and deploy resources for future success

- Grow endowment to develop faculty and support students.
- Develop existing and new alumni and partners; and collaborate with others.
- Develop effective internal systems and processes.
- Establish research and development budget for innovative programs.
- Exercise wise stewardship of all resources.

Leadership Team

Time of transition brings mix of senior and new administrators

The selection of Dr. Henry Smith as the eighth president of Indiana Wesleyan University, initiated what would be a diligent two-year search to put a new leadership team in place.

In the months after Smith took office in July of 2006, one vice president retired; two left, one to be a president and another a vice president in a neighboring state; and two vice presidents requested reassignment to previous duties.

"During my first two years as President, I knew that developing a senior leadership team was one of the most important things I had to do," Smith said. Following are brief overviews of how he pulled his Cabinet together.



David Wright

Dwight Jessup

Bud Bence

'Bud Bence' returns to classroom; Jessup and Wright guide academics

Dr. Clarence "Bud" Bence, who had served three years as Vice President and Dean of the College of Arts and Sciences, asked to return to the Division of Religion and Philosophy and be reassigned to his first love – teaching.

Bence has taught in the division since 1982, with the exception of a six-year break during which he served as Academic Vice President and Dean of the Chapel at Houghton College, IWU's sister institution in New York State.

When a nationwide search failed to produce a new academic leader for the College of Arts and Sciences, Smith found an interim successor to Bence in Upland, Indiana, just 15 miles from the IWU campus.



Jerry Shepherd



Bud Bence



Kris Douglas



Todd Voss



Michael Moffitt

Dr. Dwight Jessup, who has 45 years experience in Christian higher education, is a former Provost at Taylor University. For the past four years, he served in Kenya as chief academic officer of Nairobi Evangelical Graduate School of Theology.

Jessup agreed to serve for the 2008-09 academic year while a search continues for a permanent Vice President and Dean of the College of Arts and Sciences.

Smith, who was Provost and Chief Academic Officer of a Nazarene university before coming to IWU, understood the importance of having one administrator to provide oversight of all academic programs.

After the IWU Board of Trustees approved a new Office of the Provost, Dr. David Wright agreed to become the University's first Chief Academic Officer. Wright previously served in a variety of leadership positions at IWU before spending the last three years as Dean of the School of Theology at Azusa Pacific University in California.

Shepherd returns to IWU roots; Douglas is first female vice president

Jerry Shepherd accepted a challenge in 1985 to help launch IWU's new adult education program. Over the next two decades, the program would shape Shepherd's career – including his two-plus years as Vice President for Enrollment Management and Marketing for IWU, which ended on January 1, 2008.

In 2007, Shepherd expressed a desire to return full-time to his first passion: recruiting students for IWU's adult education program. Shepherd, who graduated from IWU in 1978, has been away from campus only two years since then.

He now serves as Associate Vice President of the Enrollment Management and Marketing Division with a focus on adult and graduate enrollment and marketing strategies.

In January of 2008, midway through the academic year, Kris Douglas succeeded Shepherd as Vice President of the division. She is the first woman to serve as an IWU Vice President.

Although Douglas is new to the President's Cabinet, she is no stranger to IWU. She has been affiliated with the University since 1994 in a variety of roles – primarily in the areas of enrollment and marketing for IWU's adult and graduate programs in Indiana, Kentucky and Ohio.

Voss, senior leader, takes on added responsibilities

Dr. Todd Voss, who came to IWU in 1987, is the longest-serving member of the Cabinet. His 18 years as Vice President for Student Development demanded that Voss be familiar with all areas of the University.

During his tenure, Voss has witnessed firsthand the transformation of the University and was a key catalyst and active participant in much of that change. Smith tapped that experience



“Plans succeed through good counsel.”

Proverbs 20:18 NLT



John Jones



Brendan Bowen



Mike Bonner



Brian Simmons

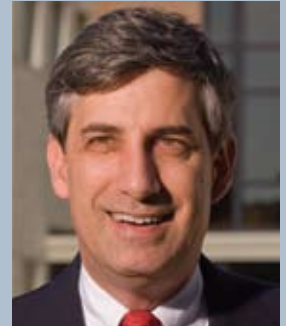

Elvin Weinmann

and expertise when he chose Voss as Executive Vice President.

Three vice presidents – Michael Moffitt, Brendan Bowen and John Jones – report directly to Voss in his new senior leadership role. Voss also is responsible for intercollegiate athletics and the Dean of the Chapel Office.

Moffitt, Vice President for Student Development, oversees a team that represents 2,600 resident students. He joined the IWU student development department eight years ago and is the first African-American to serve as an IWU vice president.

Moffitt is a former wide receiver for the Green Bay Packers.

Bowen, Vice President for Operations and Planning, came to IWU in 1998 and was named to his current job two years later. He is responsible for the planning, construction and maintenance of all University buildings and grounds.

There are 40 buildings with a total of 1.6 million square feet of floor space on the 350-acre Marion campus.

John Jones, Vice President for Information Technology and Chief Information Officer, joined IWU's information technology department in 1997 as a network administrator and was promoted to vice president in 2005.

The information technology department has oversight of 2,100 computers and 80 servers spread across IWU's main campus plus 14 regional campuses in Indiana, Kentucky and Ohio.

One veteran, one newcomer, one promotion round out team

Smith completed his Cabinet by asking Elvin Weinmann to remain as a vice president, inviting Dr. Brian Simmons to join the team and giving Dr. Mike Bonner expanded responsibilities.

Weinmann, Vice President for Business Affairs and Chief Financial Officer, has been keeping an eye on IWU's finances for 15 years – for six years as an assistant vice president and, since 1999, as the University's Chief Financial Officer.

Weinmann has oversight of University auxiliaries, including the bookstore and food service, as well as serving as secretary/treasurer of Wesleyan Retirement Centers, an IWU subsidiary that includes two health care facilities and a retirement community.

Dr. Brian Simmons became Vice President for University Relations in July 2006, the same month that Smith took office as IWU President. Before joining the University, Simmons was superintendent of Heritage Christian Schools in Indianapolis.

Dr. Mike Bonner, who came to IWU in 2003 to teach in the adult education program, was named Vice President for Adult and Graduate Operations in October 2005. He previously worked 25 years in the Montgomery County, Maryland, public schools as a teacher, principal, supervisor and central office administrator.

IWU trustees affirm key themes of the Strategic Plan

The Indiana Wesleyan University Board of Trustees and the President's Cabinet gathered in Orlando, Florida, in February, along with a diverse group of presenters and facilitators. Their assignments were to explore key themes for the long range future of the University and to review the emerging strategic plan being developed by the President's Cabinet and the University Strategic Planning Council.

At the end of the three-day retreat, Board Chairman Carl Shepherd summarized his perspective on the themes that were discussed as they related to the ongoing work of the Strategic Planning Council. Shepherd's summary included:

Academic Programming. The research and development of new and innovative academic programs with funding is vital for IWU to achieve its potential as a premier world-changing institution.

Endowments/Reserve Funds. It is generally believed that the size of IWU's endowments/reserve funds must significantly increase in order to stem the rising cost of a premier education for its students while providing for the future maintenance and growth of IWU's growing physical plant.

Wesleyan Seminary. The idea of IWU establishing a world-class seminary with a worldwide influence is viewed favorably by the IWU Board and administration.

World-Changing Students. IWU must effectively develop students with Christian character, a life calling and necessary life skills to enable them to become world changers.

International Focus. As a world-changing institution, IWU must have a vision beyond its national border, including international delivery systems and venues as well as opportunities for cross-cultural experiences for both faculty and students.

Discussions at the Board retreat were facilitated by Shepherd, Dr. Henry Smith, IWU President; Dr. Paul Corts, President of the Council for Christian Colleges & Universities; Dr. Larry Lindsay, IWU Chief of Staff; Mrs. Karen Hollenbeck, IWU Trustee; Mr. Ed Hoover, Assistant Secretary of the IWU Board of Trustees; and Dr. Todd Voss, IWU Executive Vice President.

BOARD OFFICERS

Mr. Carl Shepherd
Chairman

Dr. Harold E. Bardsley
Vice Chairman

Dr. G. Malcolm Evans
Secretary

Mr. Edwin L. Hoover
Assistant Secretary

Dr. Henry L. Smith
President

BOARD OF TRUSTEES

Mr. Paul G. Anthes
Dr. Harold E. Bardsley
Rev. J. Daniel Bickel
Rev. Glenn D. Black
Dr. David L. Blanchard
Rev. John A. Bray
Michael J. Carmichael, M.D.
Dr. Mark S. Eckart
Dr. Steven D. Emery
Dr. G. Malcolm Evans
Rev. Mark Gorveatte
Mrs. Barbara Green
Mr. Norris Hall
Mr. Barry Hines
Mrs. Karen Hollenbeck
Dr. Paul S. Hontz
Mr. Edwin L. Hoover

Robert L. Jackson, M.D.
Dr. Mark Meeks
Rev. Kevin Myers
Dr. Donald Ott
Mr. Gary L. Ott
Dr. Thomas E. Phillippe Sr.
Dr. Paula Quinn
Rev. Thomas K. Schmidt
Mr. Carl Shepherd
Mrs. Pamela A. Shattuck
Dale A. Sloan, M.D.
Evrett E. Smith, M.D.
Dr. Henry Smith
Mr. John M. Storey
Mrs. Margaret C. Tornga
Rev. Donald C. Fisher, *Emeritus*

PRESIDENT'S ADVISORY COUNCIL ON EXCELLENCE (PACE)

Mr. Kent Adams
Mr. Mitchell Barnes
Mr. George M. Clinton
Mr. Bob Cox
Mrs. Laurel Davis
Mr. James E. Hughes
Mr. Darrell Jordan
A. Cedric Johnson, M.D.
Mrs. Phyllis Moorehead
Mr. Roger Nielsen
Mr. Herbert E. Rickert
Mr. Jim Sutter
Mr. Clark Vandeventer
Mrs. Cheryl E. Watson

On the horizon



Wesleyan seminary planned for IWU's Marion campus

A Seminary Task Force met for several months to discuss establishing a seminary on IWU's main campus in Marion. The task force included members of the IWU Board of Trustees plus general officers and district superintendents of The Wesleyan Church.

The IWU Board of Trustees has considered setting aside all of the 2008 funds that will be provided to the University by The Wesleyan Church to be used toward the founding of the first Wesleyan seminary in the history of the denomination.

Indiana Wesleyan University is awaiting approval from the Higher Learning Commission to offer a Master of Divinity degree, which could be the foundation course for the seminary.

Tentative plans call for Master of Divinity classes to begin in the fall of 2009 with a possible seminary building ready for the fall of 2010, pending Board approval.



IWU message to get boost with brand identity study

Indiana Wesleyan University, like many other progressive universities, has recognized the need to develop research-based and return on investment-focused integrated marketing strategies that focus on improving image and building brand strength.

To that end, IWU hired a firm that specializes in marketing, branding and research. The brand research company is leading the University through a major marketing and branding initiative that will involve extensive research with internal and external constituents.

The primary goal of the research is to develop a brand strategy for IWU, including a plan for positioning the University within the higher education marketplace for all types of students.

The brand strategy development process began in November 2008 and will culminate with the delivery of a brand-strategy planning document by year's end. This document will drive the creation of new marketing materials during 2009.



Residence halls studied to keep pace with enrollment

A new residence hall to accommodate 310 Indiana Wesleyan University students was approved by the IWU Board of Trustees at its October 2008 meeting. The new hall will be a mirror image of the North Hall Complex, which opened in the fall of 2007.

The plans call for the construction to begin in the spring of 2009 and the residence hall will welcome its first students in the fall of 2010.

The Board also approved the addition of three new townhouses. The townhouses would provide lodging for a total of 108 students.

The additional housing is needed to keep pace with increased enrollment on the Marion campus. The record enrollment of 3,201 for the fall 2008 semester resulted in a “full house” with every bed occupied. That is 150 more students than the previous year and represents the 21st straight year that the Marion campus has experienced record enrollments.



IWU students to spend semester abroad in Zambia

Thirteen Indiana Wesleyan University students will travel to Zambia in January of 2009 as the first participants in a new Semester Study Abroad program. Dr. Brad Garner, who has been on the IWU faculty for six years and now is an assistant dean, will accompany the students.

The study abroad program was developed in cooperation with World Hope International, a compassion ministry affiliated with The Wesleyan Church. The students will spend the entire spring semester in the African nation.

World Hope, which already has a presence in Zambia, has built a guesthouse where the students, Garner and his wife Sydney will stay. The house includes sleeping and dining facilities plus classrooms. Students will take classes and earn an entire semester's credit.



Thank you

Dear Friends,

As you have read through this year's President's Report, I trust you have developed a sense that God's plan for Indiana Wesleyan University is unfolding before your eyes!

We are thankful that God's hand of blessing is so evident on our campus. God is truly at work in the lives of our students. IWU is a place where dreams become a reality to the Glory of God!

In the following pages, you will see a list of distinguished friends who support the strategic initiatives of IWU with their financial gifts. If your name is on this list, we sincerely thank you for your important role. You are a vital part of what God is doing in our midst!

Thanks for your friendship and support,

Dr. Brian Simmons
Vice President for University Relations



Founders Club*Gifts of \$10,000 or more*

Arlington, Thomas
Boren, Leland and LaRita
Buck, Russell and Lavaun
Caldwell, Philip and Jill
Clapp, Agnes
Cochran, Mary
Collins, Michael and Kathy
Collins, Rex
Cox, Bob and Linda
DeWitt, Jack and Mary
Fortune, Wanda
Gurley, Van and Suzanne
Hoover, Ed and Zylpha
Jones, Ron and Marjorie
Maxwell, Larry and Anita
Ott, Don and Joy
Ott, Gary and Connie
Pence, Wayne and Margaret
Pollard, William
Quiring, David and Patti
Rickert, Herb and Donna
Rowe, John and Janet
Sheridan, Harold and Mary
Smeenge, Gerry and Dorothy
Smith, Everett and Marilyn
Smith, Lee and Lori
Swan, Jim and Cindy
Teegarden, Virginia
Wallace, Burton
Williams, Wilbur and Ardelia

Trustee Citation*Gifts of \$5,000 to \$9,999*

Allen, William and Evelyn
Argot, Jeanne
Bluhm, James and Carole
Bratcher, John and Vanetta
Carmichael, Michael and Becki
Clinton, George and Vicki
Coffin, Chuck and Lori
David, Mayer and Mable
Davis, Malcolm and Laurel
Dayton, Deane and Carol
Evans, Malcolm and Nadine
Goetz, James
Green, David and Barbara
Haines, Lee
Hamby, Timothy and Gena
Idema, William and Bea
Kindschi, Paul and Meredith
Miller, Randall and Lori
Palmer, Don and Carolyn
Prescott, Charles and Gladys
Quinn, James and Paula
Reed, Lyle and Nell
Roush, Jeffrey and Elizabeth
Scully, Kevin and Joanne
Shepherd, Carl and Vicki
Simmons, Brian and Bonnie
Sloan, Dale and Janice
Smith, Henry and Teresa
Storey, John and Joy
Sutton, John and Debbie
Voss, Todd and Julie

President's Club*Gifts of \$2,500 to \$4,999*

Anthes, Paul and Cindie
Barnes, Mitchell and Meredith
Bence, Bud and Carol
Benson, Rod and Kathy
Bonner, Mike and Janet
Bowen, Brendan and Diane

Bratcher, Gene and Deborah
Clapp, Donald and Alice
Curfman, Robert and Debra
Dimmich, David and Kristin
Douglas, James and Kris
Fox, Carlton and Carla
Garner, Brad and Sydney
Hayes, Jo
Howell, Emory and Lois
Hummel, Barry and Brenda
Jones, John and Ronda
Logan, Ruth Anne Smith
Maines, Thomas
Moorehead, Stephen and Phyllis
Peterson, Marian
Phillips, Martha
Rathbun, James and Rachel
Shuckhart, Marie
Soto, Angelo
Spurgeon, William
Turean, Gregory and Rebecca
Waggoner, Jimmy and Debra

Leadership Club*Gifts of \$1,000 to \$2,499*

Alter, Jeffrey and Kay
Appleman, Deborah
Armes, Elrie and Barbara
Bardsley, Harold and Joan
Beekman, Allyn and Julie
Bender, Burnell and Ruth
Berndt, Frederick
Berntson, Lars
Bogear, Roland and Lois
Bollinger, Harry and Velva
Bonta, Lorene Brandon
Bowman, Kyle
Bragg, William and Judith
Brewer, Evelyn Archbold
Brinkman, Dennis and Joan
Brown, William and Mary
Buel, Jonni Warmenhoven
Bullman, Daniel and Faith
Callaway, George and Helen
Callecod, David and Kim
Carlbom, Brian and Sheila
Castro, Mark and Dawn
Clark, Kenton
Clark, Leslie
Collord, Paul and Doreen
Conrad, Mark and Jennie
Cooper, Beth
Coverston, Kim and Melody
Cox, Charlie and Judy
Crandall, Benjamin and Lisa
Crosby, Walter and Bonnie
Davies, Douglas and Joy
Davies, Marilyn
Davis, Wil and Cynthia
Day, Joey
Dieterlen, Maurice and Carol
Duecker, Heyman and Jean
Eckart, Mark and Debbie
Elliott, Donald and Geraldine
Elsberry, James and Geraldine
Forbes, Elvan and Juanita
Franks, Jeffrey and Dorothy
French, Larry and Madonna
Gabbard, James
Gafford, Fannie
Glenn, Don and Ann
Guerin, Alan and Betty
Hahn, David and Audrey
Hahn, Stanley
Hall, Robert and Peggy
Hall, Terry and Zana

Hall, Tom
Hamilton, James and Donna
Hamlin, Fred and Nancy
Haney, Tom and Rebecca
Harrell, Kristyn
Harris, Wayne
Hellinga, Gerald and Linda
Hayes, Jerry
Hinds, Marvin and Hazel
Hire, James and Betsy
Hochstettler, Mark and Kay
Hoffman, Ross and Karen
Hofstra, Edward and Sandra
Hollenbeck, Mary and Karen
Horn, Ernest and Doris
Huber, Richard and Diane
Hunt, William
Hunter, Sandra
Ihrke, Barbara
Jackson, Earl and Patricia
Janssen, Duane and Eunice
Jeffries, Walter and Charlotte
Jordan, Darrell and Nancy
Kauffman, Daniel and Claudia
Kearns, James
Keith, David
Kenealy, Phil and Colleen
Kind, Kerry and Jule
Kindley, John and Carolyn
Kjell, Dorothy
Klaasen, Daniel and Esther
Knight, Paul
Kreke, Jean
Lacy, Lorelei
Landis, Mason and Donna
Landis, Linda
Larakers, Joseph and Margaret
Leach, Juanita
Leddy, Beverly
Lee, Jennie
Lerman, Steven and Freda
Lindsay, Larry and Gail
Lowden, Andy
Maher, John and Linda
Mallison, Robert and Norma
Manchego, Isabel
Manker, Bernard and Cristina
Martin, Martha
Mazellan, Ron and Jil
McDevitt, Timothy and Holly
McIntyre, Robert and Elizabeth
McKnight, David and Sallie
McPherson, Joseph and Margaret
Metzler, Marvin and Karen
Millage, Phillip and Judy
Millard, Bill and Anita
Miller, Alan and Patricia
Moyer, William
Munday, Terry and Linda
Nelson, Stephen and Eileen
Nielsen, Roger and Juanita
Nottingham, Max and Sue
Ott, Dwight and Gloria
Ouellette, Robert and Janelle
Pegg, James and June
Penzenik, Richard and Patricia
Perkins, Doris
Phillips, Ken and Connie
Poehler, Patricia
Porter, Terry and Betty
Prillaman, Vicki
Rickey, Brian and Euni
Risner, Anita
Rojas, Ner and Harriet
Russell, Joseph and Phyllis
Schulling, Sharon

Searles, Krista
Sedberry, Susan
Sherman, Don and Jane
Shirley, Eric and Marianne
Smith, Kirk and Tamara
Smith, Wilbur
Snyder, Carroll and Janet
So, Bing and May
Stackhouse, David
Stafford, Elaine Spangler
Stone, Thomas and Joyce
Storey, Jan and Susan
Street, Richard and Susan
Strycker, Stan and Helen
Talbert, Philip
Taylor, Charles and Carrie
Thompson, Duane and Janet
Thompson, Peter and Sherry
Tillett, Marta
Trauschke, Stephanie
Trimmer, Joseph
Troyer, Millie Jacobs
Turner, Kyle and Pam
Turner, Paul and Betty
Van DeMerwe, Willem and Angela
Vandeventer, Clark and Monica
Walker, Gary and Deborah
Warren, Weston
Weigand, Larry and Monica
Weiland, Glen and Peggy
Weinmann, Elvin and Cyndi
Wilson, Norman and Kimberlee
Wolfrum, Scott
Young, Richard and Jan
Zaring, Roland
Zollman, Loren and Joan

Dean's Club*Gifts of \$500 to \$999*

Allan, David
Anderson, Reese and Anna Marie
Anspaugh, Robert and Patricia
Appleman, Robert and Naomi
Arnold, Armond and Anna
Arnold, David
Atkinson, Elizabeth
Baker, Darle and Linda
Barber, Hubert and Marjorie
Barefoot, Howard and Dorothy
Bareiss, Richard and Elinore
Bartley, Mark
Baumberger, David and Denise
Bauss, Lawrence and Deborah
Beard, Andrew
Bernius, Brian and Elaine
Bilger, Mark
Blackburn, James and Martha
Blanchard, David and Allene
Boen, Dale and Darlene
Bontreger, Becky
Boughton, Alan and Melissa
Bounds, Christopher and Tamara
Bowman, Susan
Bowman, Timothy and Rachel
Boyd, Donald
Boyd, Matthew and Dawn
Boyer, Barry
Brackett, James and Freda
Bradford-Nutt, Evelyn
Brady, Jack and Sara
Braun, Tom and Elaine
Brenner, Michael and Susan
Briggs, Alexandra
Burden, David and Abigail
Burke, Rachel
Burkey, James and Linda
Burritt, Mark
Bush, Ella
Byrne, Donald and Margaret
Caldwell, Wayne and Joan
Caldwell, Joy
Campoli, Joseph and Kathryn
Carder, Rick and Cindi
Carlson, Howard and Margie
Cherry, Constance
Christner, Melissa
Church, Stephen and JoDeane
Clark, Kamryn
Cole, John and Lois
Colson, Michele
Conrad, Stephen and Vickie
Cooper, Charles and Beverly
Corey, Russell and Rosanne
Cripe, Teresa
Crisp, Paul and Kristi
Crowley, James and Michele
Davis, James and Ann
DeMichael, Mark and Kim
Deter, Bill and Joan
Douglas, Robert and Marjorie
Drake, Ted and Suzanne
Dziagwa, Marion
Echelbarger, Donald and Barbara
Eckenroad, Floyd and Kathy
Eckrote, Kimberly
Eicher, Fred
Eis, Bonnie
Ellis, Malcolm and Lois
Emery, Steven and Carol
Faust, David and Rita
Felix, Stanley and Barbara
Ferguson, Douglas and Donna
Field, Alan
First, Randal and Kathy
Fisher, Donald and Mildred
Fletcher, Richard and Deborah
Folgate, Clark
Foreman, Steve and Diana
Forman, Mark and Pamela
Fourman, Jodi
Fowler, Steven and Julie
Fox, Tiffany
Fratzke, Michael and B.J.
Freeman, Vivian
Fuller, James and Mary
Gaddis, Richard and Laura
Gallagher, Daniel
Garner, Jacqueline
Geglein, Katherine
Geier, George and Kris
Goldberg, Walter
Goodman, Jack
Gorman, Courtney
Gretzinger, Catherine
Gunsalus, Russell and Cynthia
Guthrie, Robert and Barbara
Guy, Todd and Lisa
Hall, Daniel and Karen
Hall, Harry and Helen
Hall, Norris and Carolyn
Halt, Dick and Phyllis
Halt, Richard and Dalene
Hamilton, Richard and Emma
Harrison, Albert and Pamela
Hart, Jack and Fran
Hatch, Richard
Hayse, Kimberly
Heavilin, John and Beulah
Heiser, Amy

Henderson, Kimball
Henry, James and Dee
Herring, Harvey and Rachel
Herring, Paul and Judy
Hersey, Donald and Virginia
Heslinga, Tyler
Holloway, Joseph and Pamela
Holt, Terrance
Hoover, Juanita
Horstman, Lawrence and Mary
Howlett, Donald and Dana
Hu, Zili
Huang, Liaw
Hudson, Lisa
Huffman, June
James, Donald
Jenness, Jessica
Johns, David
Johnson, Cedric and Marsha
Keisling, Gary and Sue
King, Philip and Julie
Kintner, Treva
Koerber, Natalie
Leach, Burr and Judith
Lennox, Stephen and Eileen
Lightfoot, Paul and Connie
Long, Al and Carol
Longstreth, Evan and Susan
Love, Lyle
Luckey, Robert and Ruth
Lux, Larry and Sharon
Lyne, Ray and Maralyn
Lytle, Robert and Louise
Martin, Wayne and Elizabeth
Martz, Ronald and Tracy
Matchette, Barbara
McAdams, John and Danelle
McCallum, Charles and Joy
McCorkle, Allen and Laronda
McGavic, John
McKenzie, Scott and Tammy
McNutt, Jeffery
Meier, Chelsey
Miller, Randall and Diane
Mitchell, E.R. and Phyllis
Moats, Candace
Molebash, Allen
Morris, Gary and Debra
Neal, Terry
Newman, Donald and Kathy
Newman, Sarah
Nielsen, Richard
Orrell, Rich
Osmon, Tori
Pettis, Stephen
Phillips, Judith
Platt, Richard and Genevieve
Polizotto Bruce
Polston, Don and Ruth
Porterfield, John and Maria
Powderly, Susan
Preusz, Jonathan
Rahman, Andrea
Ray, Ronald and Nancy
Ream, Todd
Reed, Evaline
Reed, Jessica
Reed, Jewel
Rhinerson, Renee
Rittenhouse, Jewell
McLane, Bruce and Christine
Roush, James and Annette
Rowley, Don and Shelli
Royer, Melvin and Barbara
Ruberg, Keith and Stacey
Russell, Margaret
Sammons, Carol
Schulenburg, Katy

Schwartz, Dawn
Searles, Steve and Sherry
Shattuck, Maurice and Pam
Shoemaker, John and Ruby
Sievers, Douglas and Deborah
Sime, Wesley and Velma
Simons, Marilyn
Slater, Sierra
Sloan, Ron and Michelle
Smith, Angela
Smith, David
Smith, Philip and Marianne
Smith, Kenneth
Sobon, Ron and Caroline
Solms, Joseph
Spaulding, Dale and Roxie
Sprout, Connie
Starcher, Keith and Margaret
Stevens, James and Martha
Stewart, Xen
Stoliker, Kris
Storm, Richard and Carol
Strait, Randall
Strand, Julius and Bobbie
Taylor, Byron and Peggy
Terwilliger, Blythe
Teuscher, B.L.
Thomas, James and Margaret
Throne, Stuart and Rhonda
Tingley, Wayne
Tippey, Robert and Alleta
Tope, Steven
Troyer, Don and Vickie
Turcott, Scott and Rosalyn
Turner, Eric and Cynthia
Turner, Ward and Marcia
Tweedell, William and Cynthia
Underwood, Royce and Carolyn
Walkup, Lewis
Ward, Jack and Dorothy
Weber, Nanette
Werking, Robert and Ruth
White, Albert
Whitesel, Robert and Rebecca
Whonsetler, Dale and Connie
Wiggins, Randell
Wilkinson, Gary and Cathy
Williams, Priscilla
Wills, Gordon and Alice
Wilmot, Elvin and LaVerne
Wolfe, Richard and Sonia
Wood, Morgan
Wood, Roger
Woodbury, Philip and Cheryl
Wuertley, David and Bonita
Yoder, Daniel
Yoder, Ideana

Victory Club
Gifts of \$250 to \$499

Adams, Carlson and Janice
Alexander, Mark and Louann
Allison, Paul
Anderson, Rickey
Ankers, Gary
Anthony, Dick and Beverly
Auchtung, Dave
Baas, Rickey and Rosemary
Baker, Stephen and Barbara
Baker, Harold and Josephine
Bartley, David and Amber
Batman, Ernest and Ada
Batman, Kevin and Teresa
Batson, Theodore and Anne
Beachler, Robert and Constance

Beekman, William and Jan
Berger, Jerry and Janice
Beyioku, Jolly and Cheryl
Bickel, Edmond
Bickel, Jack and Ruth
Birmingham, James
Blake, Jeffrey and Jennifer
Blake, John and Toni
Bloom, Cynthia
Blosser, Karl and Ruth
Bogumil, Lillian
Bollier, Gary and Christy
Botrager, Lloyd
Boss, Paul and Sue
Bothwell, Robert and Catherine
Bowman, Glenn and Millie
Bradford, Lisa
Bragg, Richard and Patricia
Brasic, Judith
Bray, Donald and Joy
Bray, John and Patty
Brenna, Sean
Brenner, Ingeborg
Brooks, Steven and Terry
Brown, Martin
Brown, Sara
Buck, Michael and Cindy
Bunch, Jennings and Harriet
Burgener, Paul and Goldie
Burns, Mark and Joanna
Burthay, Laurel
Burton, William and Joan
Bye, Clarence
Carder, Philip
Carmichael, John and Judy
Carpenter, William and Jacqueline
Carr, Richard and Eula
Carter, Norman
Castle, Howard
Castleman, Carson and Angela
Chamberlain, Larry and Sherlene
Chambers, John and Carolyn

Chestnut, Kevin and Jennifer
Childers, Pamela
Christman, Rick and Cheri
Clement, David and Wenda
Clevenger, Kerry and Wanda
Cobble, Carole
Cobbs, DeWain
Colescott, Jack and Marjorie
Collins, Thomas and Janice
Colter, Leroy
Colter, Steven
Colyer, Paul and Teresa
Cook, Benjamin and Melissa
Cooper, Bill and Phyllis
Cooper, Michael and Susan
Cornell, Marjorie
Cortner, Rodney and Susan
Cotton, James
Courtney, Max and Martha
Cox, Robert
Cox, William and Shelby
Crafton, Roger and Anne
Craig, J. D. and Carmen
Crossman, Rod and Mary
Crowley, Megan
Croy, John and Loretta
Cupp, Bill and Cindy
Curry, Donald and Connie
Daugherty, Douglas and Rebecca
Davies, Amber
Davis, Arthur and Betty
Davison, John and Jacqueline
Dawes, Robert and Theda
Dawson, Robert and Tanna
Dean, William and Catherine
Dearinger, Patricia
Deisler, Richard and Mary
Delk, Thomas and Lorilyn
Dennis, Becky
Dern, Erin
Dewing, Randy and Joy
Donaldson, Reginald and Shelly
Dorsey, Ed and Martha

Drake, Thomas and Debra
Drury, Keith and Sharon
Duecker, Sheldon and Marjorie
Eash, David and Beverly
Eatherton, Robert and Deborah
Elliott, Daniel and Laurie
Eckenroad, Jennifer
Elder, Scott
Eldridge, Milo and Robin
Engel, David and Lois
Engel, David and Rebecca
Enlow, Charles and Loretta
Enyart, Paul and Winifred
Evans, Russ
Felix, Lydia
Fields, Stephen and Beth
Fife, Kenneth and Rosanna
Fisher, Susan
Fisher, Timothy and Diane
Fleck, George and Janet
Fletcher, Harlow and Carolyn
Flowers, Joseph and Marilyn
Florshey, James and Amy
Foss, John and Beth
Freeborn, Warren and Joann
Freemyer, James and Patricia
Fuller, Jeffery and Kimberly
Gafford, Lowell and Nancy
Galuk, Lori
Garrett, Matt
Gaylor, Mildred
Gearhart, Joel
Gerber, Vincent
Gerstorff, Katherine
Gibbons, John and Barbara
Gibson, Britton
Gibson, Helen
Goff, Mike
Goodman, William and Cheryl
Gormong, Larry and Rita
Grable, Roger and Jenny
Green, Mart and Diana
Greene, Gail
Greenman, Amanda

TOTAL ENROLLMENT

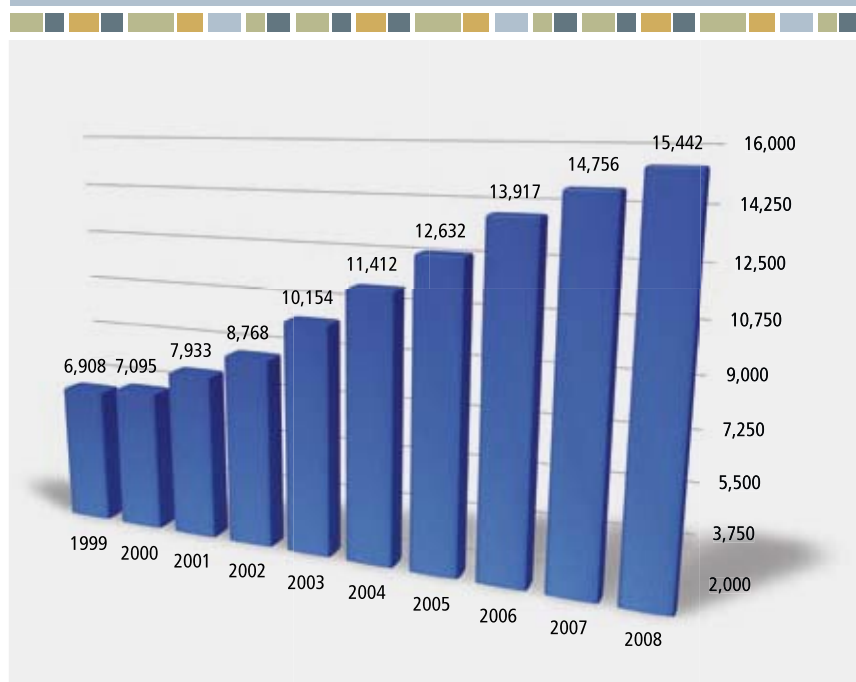

Sharp, Marjorie
Sheets, Russell
Shepherd, Jerry and Marcia
Showalter, Jerry and Judith
Shugart, Maurice
Shuman, Christine
Shuttleworth, Linda
Sievers, Dick and Helen
Sizelove, Betty
Slabaugh, Michael and Linda
Slain, Ivan
Sloan, Everett and Jean
Sloan, Thomas and Brenda
Smaltz, Hugh
Smith, Andrew and Brittany
Smith, Bruce and Cara
Smith, Derika
Smith, Larry and Nancy
Smith, Mark and Teresa
Sneed, Randy and Katti
Snyder, Owen and Jean
Spangler, Gregory and Angela
Spear-Huff, Melinda
Springer, Keith and Genevieve
Sprinkle, Linda
Stahlman, Stephen and Sharon
Stanley, Gregory and Ellen
Steenbergh, Timothy and Tracey
Stehno, Edward
Steiner, Richard
Stephens, Winston and Darlene
Stephenson, Phillip and Sharon
Steward, Donald and Mildred
Stodghill, Donald
Stringer, Terry and Tina
Stuve, Dwight and Norma
Swan, Thomas and Carol
Swan, James and Marcella
Swanson, Irene
Swauger, Paul and Susan
Swim, Chris
Syswerda, Todd and Dara
Taylor, Barry
Taylor, Peter
Teare, Budd and Christine
Thompson, Adam and Stacy
Thompson, Cheryl
Thompson, Kathy
Thompson, Robert and Kim
Thorn, Charles and Shirley
Tillett, Jacob
Tippey, Byron and Helen
Todd, James and Robyn
Tolan, Maurice and Fern
Toops, Timothy and Connie
Toops, Terri
Treska, Kimberly
Trimpe, John
Troyer, Everett and Patricia
Troyer, James and Beverly
Tuttle, John and Linda
Ullom, Stephen and Kathleen
Vardaman, Robert and Suzanne
Vasicek, Ed and Marylu
Veenema, Robert and Heidi
Vermillion, Rick
Walker, Stephen and Kristeen
Walter, Mark
Walters, Dallas
Walton, Ray
Wasson, Richard and Tammy
Watson, David and Rhonda
Watts, Edward and Rhonda

Weaver, Leah
Weaver, Michael and Teresa
Webb, Burton and Lillian
Webber, Everette and Barbara
Wegman, Francis
Weiland, Timothy and Sheila
Weinmann, Robert and Bonnie
Welch, Ray and Wilda
Wheeler, Jack
Whetzel, Jeffrey and Laura
Whirlledge, Ben and Marie
Whitesel, Robert and Rebecca
Whitmire, Brandon
Wickersham, Mike
Wiker, Clayton
Williams, Adam and Aly
Williams, James
Williams, Neal
Wilson, Earle
Wilson, John
Wilson, Norman
Wilson, Timothy and Sharon
Wilson, James and Wilma
Wing, Bob and Elaine
Wittleder, Edward and Deborah
Woods, David and Brenda
Wooldridge, Marc
Wright, Gerald
Wrightsmen, John and Sherryll
Wuertley, Jason and Deborah
Wynn, Steve and Sherri
Yale, Charles
Yale, Timothy and Diane
Yarger, Jay and Anna
Yochum, Jane
Zent, David and Norma

Centurion Club

Gifts of \$100 to \$249

Abbott, Mark and Mary
Ache, Jane
Adams, Alta
Adams, Leora
Addison, Gary
Adkins, Nancy
Adsit, Gary and Lynette
Alber, Charles and Ruth
Alcock, Roger and Amy
Alexander, Jack and Kim
Alexander, Lois
Ammon, Ryan
Anderson, Willard and Barbara
Andrea, Madeline
Anthony, Jeri
Anthony, Trisha
Armes, Steven and Vicki
Armiger, Tom and Evangeline
Armstrong, Lyle
Armstrong-Huval, Julie
Arnett, Kenneth
Arnett, John and Lynda
Ash, Roberta
Asterlin, Catherine
Ault, Bryan
Avery, Scott and Jennifer
Ayres, Irene
Backenstoe, Harold
Baglien, Robert and Mary
Bailey, Charles and Martha
Bailey, Peggy
Baker, Jennifer
Baker, Mary
Baker, Robert
Baker, Rodney
Ball, Jeannette
Ballard, Joan

Banker, Bruce and Susan
Banter, Ralph and Margaret
Barcus, Paula
Baringer, Bill and Marianne
Barnard, Bobby
Barnes, Eunice
Barnett, Dianne
Bartlett, Ethel
Bates, Brent
Beacom, Carolyn
Beadle, Mark and LouAnn
Beal, Robert and Misti
Beam, Timothy and Gloria
Beardslee, Darrell and Luanne
Beasley, Judy
Beck, Stephen
Becksvoort, Terry and Linda
Bedwin, Marilyn
Bedwin, Matthew
Bedwin, Steven and Erin
Belford, James and Kathleen
Bell, Rodney and Ruth
Bellman, Nettie
Bello, Tyrone and Barbara
Bennett, Dianna
Bennett, Mark and Sheryl
Benson, Vicky
Bentley, Mark
Berk, Donald and Joyce
Berkebile, Robert and Alice
Berkley, Ronald
Berry, Roger
Bevil, Matthew
Beymer, Opal
Biggs, David and Cindy
Bilger, Barry and Sharon
Billbe, Susan
Birdsall, Russell
Bish, Madeline
Bittner, Harriet
Bjurstrom, Clayton and Kay
Black, Glenn and Sharon
Black, Joshua and Michaelia
Black, Stephen and Lois
Blake, Marilyn
Blasczyk, Joseph
Blitch, Patricia
Blum, Barbara
Blunk, Carita
Boatright, Ned
Bobson, Lawrence and Katherine
Bock, Mark
Bock, Sandra
Boeve, Robert
Boland, Barrak
Bolanger, Robert
Bond, John and Shirley
Boone, Wendell and Lois
Booth, Kendall and Shirley
Borders, William
Boshears, Stephen and Teresa
Botkin, James and Ruth
Bowen, Jeffrey and Rhonda
Bowman, Jim
Bowser, Randall and Renee
Boyd, Stan and Judy
Bradford, Stanley and Dorothy
Brady, John and Cheryl
Bramsen, Bryce and Ruth
Brankle, Byron and Lynda
Brannon, Ronald and Rosalee
Breedlove, Roger and DeAnna
Brewer, David
Brewer, Tina
Bridget, John and Mary
Brinkley, Bruce
Brittan, Jerry and Kathy

Broersma, Delmar
Brooks, Jeff
Brookshire, Jesse and Dorothy
Brown, Herschel and Betty
Brown, David
Brown, Michael and Karen
Brown, Michael and Krista
Brown, Leonard
Brown, Milo and Phyllis
Brown, Stephen
Brown, Thelma
Bruner, Mark
Brunnemer, Donna
Brunner, James
Bryant, John and Juli
Buckman, Eleanor
Buckman, Mary
Bumgardner, Christine
Bump, Joy
Bunch, Spencer and Sharon
Bunish, Alice
Burgett, Bryan and Christie
Burk, Donna
Burks, Scott and Debbie
Burnett, Donald and Ruby
Burnett, Richard
Buss, Gregory and Sherry
Bustamante, Linda
Butler, Arthur and Nancy
Cabe, James and Linda
Cady, Donald and Sharon
Cain, Deborah
Caldwell, Frank
Calhoon, John
Campbell, Bertie
Canady, Charles and Gloria
Cantrell, Bruce
Carl, James and Penny
Carmer, Cindy
Carmichael, Lindsey
Carnine, Judith
Carstenbrook, Jay and Barbara
Carstens, William
Carter, Sharice
Carter, Susan
Carver, Deborah
Carver, Robert
Casey, Ruth
Cassell, Sally
Castleman, Carson
Castonguay, David and Rosemarie
Caudill, Ometa
Causey, Charles and Pamela
Caviggiola, Brian and Judy
Cawman, Mark
Cecil, Sharon
Chambers, Curtis
Chanley, Scott and Maria
Chapelle, Carmela
Chapman, Albert and Mildred
Chastain, Timothy and Debra
Cherry, Kevin and Sharon
Chilson, William and Shirley
Chrisman, Jeffrey and Julie
Christianson, Libby
Christler, Betty
Christner, Garry and Wanda
Chupp, Douglas
Chupp, Elsie
Clanin, Wayne and Phyllis
Clark, Joel and Shirley
Clark, Stephen
Clark, Sylvia
Clark, Tiffany
Clarke, Hilda

Clauss, Linda
Clift, David and Carmen
Clinasmith, David
Cloud, Michael
Cocallas, Tiana
Cochran, D. J.
Cochran, Denny and Lisa
Coe, Douglas and Portia
Cole, Michael
Coleman, Bruce and Amy
Coleman, Sandra
Collins, J.D. and Jennifer
Colter, Jenelle
Colvin, Don and Beth
Combs, Robert
Conklin, Michael and Kellie
Conn, Katherine
Conn, Sandra
Conn, W.
Connor, Harry and Elizabeth
Conrad, Jonathan and Amy
Cooley, Helen
Cooney, Larry
Cooper, Sara
Copeland, Marguerite
Copes, Brian and Donna
Cordell, Sheri
Cornilsen, Joyce
Courtney, Julia
Covert, Joni
Crawford, Ronald and Lynn
Cripe, Alvin and Mary
Crist, Leland
Caldwell, Frank
Crocker, Bill and Mary
Crooke, Al and Tammie
Cross, Kathy
Cruz, Enrique
Cummings, Andrea
Curran, Robert
Currey, Clair
Curry, Roxie
Cuttriss, Louise
Dahl, Cynthia
Daine, David
Dalldorf, Cherie
Daniel, Allison
Daniel, Thomas and Renee
Daniels, Dale and Ethel
Darst, Richard
Davis, George and Helen
Davis, John and Rebecca
Davis, Walter
Davison, Howard
Dawalt, Donald and Evelyn
Dawson, Bernard
Day, Charles and Lucille
Dean, Alberta
Dean, John
Dean, Rhonda
Chambers, Curtis
DeBoy, Scott and Jennifer
DeGross, Clyde and Ruth
Dehaven, Rochelle
Dell, Peggy
DeLong, Paula
Demski, Mark and Sue
DeNeff, Jay and Evelyn
DeNeff, Marcia
Denlinger, Tammy
Derr, Wayne and Colleen
DeSanto, Norma
Detamore, George
Detrick, Shirley
Detwiler, Rita
Dial, David and Sharon
Dickerson, Gary and Beth
Dickey, David
Dinwiddie, John and Lucinda

Greenman, Patsy
Griffin, Joan
Gross-Robinson, Carolyn
Grubaugh, Donald and Julia
Haddad, Richard and Kathleen
Hamlin, Douglas and Dorothy
Haney, Paul and Janice
Hanlon, Brady and Ingrid
Hapner, George and Beverly
Harris, John and Helen
Hayworth, Roger
Heckman, Ed and Joan
Hedgebeth, Kim and Paula
Heer, Kenneth and Nancy
Helm, David and Nanette
Henner, Thomas and Patricia
Henson, Michael and Roberta
Herber, Shelley
Heslinga, Heidi
Hewson, Gerald and Jane
Hiatt, Gregory and Carol
Higley, Thomas and Juanita
Hochstettler, Chelsea
Holloway, Gaytha
Horst, Stephen and Cheryl
Howard, Leland and Marilyn
Howard, Wiley
Hudson, Charles and Linda
Hudson, Randall
Hueber, Scott
Huffman, Barbara
Huffman, Chris and Janie
Hughes, Bruce
Hullinger, Leslie and Sandra
Hummell, Karl and Jennifer
Hundt, Paul and Christine
Hunt, Joseph and Linda
Hurt, Cecelia
Jackson, Robert and Lou Ann
James, Kathy
Jamieson, Marilyn
Johnson, Eric
Johnson, Herbert
Johnson, Larry
Johnson, Ronald and Linda
Jones, Daniel and Michele
Jones, Kevin and Linda
Jursik, Pamela
Keith, Greg and Janelle
Kelly, Ronald and Tana
Kelsven, Marion
Kent, Roland and Marva
Keplar, Carol
Kepler, Edward and Marla
Khalouf, Shirley
Killian, Charles and Jane
King, Randall and Lori
Kingsolver, Max and Viola
Kirk, Yvonne
Kiser, Clinton and Wanda
Klopfert, Robert
Knepp, David and Lisa
Koch, Michael and Rita
Koehn, Harold
Kooyers, Kimberly
Kooyers, Warren
Kottsy, Doris
Kraai, James and Rhonda
Krause, Philip
Kreitzer, Matthew and Jennifer
Kunzmann, Kyle
Lake, Randall
Landis, Ruth
Lavert, Gwendolyn
Lawson, Jerry and Lura
Lebaron, John and Linda
Leitzel, David and Carol
Lepper, Michael

Lewis, Brent and Rachel
Lewis, Stanley
Lindsay, Molly
Lines, Jan
Lingo, Barbara
Lipina, Art and Judith
Livergood, Virginia
Lo, James and Roxene
Losey, Marvin and Virginia
Ludden, LaVerne and Marsha
Luidhardt, Gene and Ann
Lutes, Russell and Diane
Luttrull, James and Debra
Mack, Dorotha
MaLaren, Scott and Michelle
Majewski, Daniel
Malcom, Ronald and Carol
Mandeville, Nancy
Manlove, George and Harriet
Manning, James and Tracy
Massey, Gary and Bonnie
Mast, Phyllis
Mastin, Michael
Matchette, Kevin and Molly
Matt, David and Nancy
Matter, Shawn
Matthes, Donald
McAdams, Margie
McCann, Ryan
McCann, Roger and Sharon
McCarty, Jean
McClure, Whitney
McCracken, John and Lois
McCulla, David and Joy
McDevitt, Noel
McDowell, John
McIntosh, Sheryl
McKee, David
McMackin, Sarah
McMillan, David and Hill
Medows, Ben and Julia
Meinen, John
Melton, Anthony and Sue
Menze, Don
Metcalf, Michael
Metcalfe, James and Jane
Metz, Daniel and Sandra
Metzler, Lowell and Thyra
Middlebrooks, Joseph and Lanell
Millen, Gregory and Mary
Miller, Brian
Miller, Cami
Miller, Peter and Mary
Miller, Sarah
Mitchell, Robert
Mitchell, Ruth
Moffitt, Michael and Latrese
Moreillon, Anthony and Marcy
Morgan, Kevin and Robin
Morris, David and Cheryl
Moses, Becky
Mowat, James and Peggy
Mowrey, Danielle
Mowrey, James and Christine
Mrakovich, Peter and Shawn
Mullinix, James
Murray, Byron
Musick, Dennis ad Darla
Neal, Marsha
Neff, Blake and Nancy
Neilson, James
Newell, David and Joan
Newell, Robert and Dorothy
Noggle, Marian
Norris, Sam and Esther
Nulf, Robert and Charlotte
O'Connell, James and Carla

Giving tradition begins early

Andrew Smith and Brittany Jordan were junior high school sweethearts who first heard about Indiana Wesleyan University when an admissions counselor visited their Christian high school in Aurora, Illinois.

The couple had an opportunity to attend larger state schools, but they chose to enroll together at IWU. It was a decision they have never regretted.

"Indiana Wesleyan gave us our start in life, even more than high school," Andrew said. "That is where we flourished as individuals, both in our personal lives and in our walk with the Lord."

Andrew and Brittany graduated from IWU in 2005. Andrew's degree was in marketing, and Brittany completed a double major in business administration and finance. They were married at the end of their junior year of college in July 2004.

The Smiths, who live in Merrillville, Indiana, both have completed master of business administration degrees since they left IWU. Brittany works in the accounting department of ArcelorMittal, a steel manufacturing firm in northwest Indiana.

Andrew recently began his final year at the Valparaiso University School of Law. He worked for an Indianapolis law firm during the summer and hopes to join a private law practice.

Since graduating from IWU, Andrew and Brittany have given faithfully to the University's annual fund. They are part of a small minority of graduates who began a tradition of giving to their alma mater immediately after graduation.

"We still have many friends who attend IWU, and we want to do whatever we can to support the University," Andrew said. "IWU's mission is important to us."

Brittany's father, Darrell Jordan, serves Indiana Wesleyan as a member of the President's Advisory Council on Excellence. He is an attorney and owner of a law title insurance company in Aurora, Illinois.

Ohara, Patrick
Oliver, Lee
Olson, Clifford and Patience
Ostdiek, Robert and Nancy
Owens, Brent
Park-Kim, Bo and Phoenix
Pattengale, Jerry and Cindy
Patton, Edward
Pearson, Phil and Martha
Penzenik, Julia
Perkins, Karen
Perkins, Phillip and Margaret
Petcher, Gerald
Platt, Christopher
Pocock, Daniel
Poff, Daniel and Sandy
Pongracic, Ivan and Ana
Porteus, Barbara
Pounds, Peter
Powderly, Erin
Prater, Kathy

Preusz, Jordan
Proffitt, Virginia
Puffer, Keith and Wendy
Purdy, Elwin and Ninabelle
Qualls, Amy
Randolph, Arlene
Ratliff, Thomas and Sheila
Raymond, Clifford and Marcia
Reed, Jon and Joy
Resch, Stephen
Rhoades, Lynn
Richardson, Paul and Jennifer
Richmond, Gale
Riggs, Randy and Barbara
Robbins, Hal
Robinette, Michael and Betsy
Robinson, George and Eleanor
Roome, Chuck and Wendi
Roorbach, Keith and Janel
Roorbach, Michael and Karen
Rowe, James and Maria

Ruberg, Rodney
Rush, Neil and Rachel
Russell, Shirley
Saddler, Courtney
Sandefur, Julie
Sayer, Francis and Shelley
Schenck, Kenneth and Angela
Schlemmer, Kenneth
Schlichter, Patricia
Schmidt, Stephen
Schmidt, Thomas and Denise
Schmidt, Wayne and Janice
Scholz, Raymond
Schwartz, Nathan
Scott, Steven and Mary
Seaborn, Joseph and Mary
Sedberry, Joni
Seefeldt, Donald and Deborah
Seltenright, Homer
Shaffer, Michael and Janet
Shaffner, Jack and Winifred

Dodd, Chad and Thilicia
Doddek, Jessica
Dooley, Martha
Doorn, Katherine
Dorrel, Jeffery and Judy
Dotson, James and Elaine
Dougherty, John
Downey, Bill
Downing, Frank and Amy
Doyle, Tom and Diane
Drew, Scot
Driscoll, Daniel and Beth
Drown, Benjamine and Lois
Dubois, Sharon
Duecker, David and Amber
Duke, Richard
Duncan, Matthew
Duncan, Willadean
Duvall, Marion and Evangeline
Dybel, Patricia
Dye, Jessie
Early, Kimberlee
Easley, Hal
Eaves, Jane
Eby, Nichole
Eby, Patrick and Ruth
Eckard, Brenda
Eckart, Creston and Charlotte
Eddy, Edward and Arlene
Eder, Joel and Jill
Ehrsam, Roy and Beverly
Einhaus, Sandra
Elliott, Vernice
Ellis, Fred and Beverly
Ellis, John
Ellsberry, James
Emrich, Diane
Engeler, George
English, William
Enlow, Jack and Linda
Enochs, Thomas and Michelle
Ernst, Allen
Ertel, Larry and Linda
Evans, Dennis
Evans, Larry
Evans, Robert
Everett, Mark
Eyster, Michael
Farnum, James
Farr, Mable
Faust, William and Johanna
Fear, Douglas
Fellows, Nancy
Ferguson, Angela
Ferguson, Denise
Ferguson, Glenda
Ferguson, Greg
Ferguson, Ryan
Fett, Brent
Fiedler, Evelyn
Fike, Adam
Fike, Gary and Diane
Fine, Stephen
Fisher, Pierre and Carol
Fisher, Larry
Fisher, Terry
Flack, Michael
Fleming, Cheryl
Fletcher, Richard
Flink, Stephen
Flowers, Jerry
Follett, Archie
Fones, Ross
Forbes, Randall and Lorena
Ford, Joshua
Ford, Patricia
Ford, Ryan
Foster, Margie
Fowler, Dale and Julia
Fraker, Keith and Dorothy
Francis, Gary
Francis, Marjorie
Francis, Teresa
Frankini, Janice
Frase, Susan
Freemyer, Sarah
Friske, Eunice
Froedge, John and Deborah
Fulton, Joyce
Gaddis, James
Gahimer, Todd
Gainder, Dale and Doris
Gann, David
Garey, Joshua
Gamer, Karen
Garrett, Leonard
Gaus, Barbara
Gause, Miriam
Gehlhausen, Joe and Maureen
Geiger, Karen
Geiger, William
Gentry, Rosemary
George, Connie
Georger, Addie
Gerber, Richard
Gessaman, Barton and Leslie
Giaco, Sarah
Gingerich, Melissa
Ginzel, Geoffrey
Glassford, Elaine
Goff, Mark and Sandra
Goins, Howard
Gongwer, Curtis
Good, Edel
Goodrich, Tammy
Gorrell, Stephen and Kellie
Corveatte, Kenneth and Anne
Gossett, Lloyd
Gray, Abby
Gray, David
Gray, Sidney
Green, Jack
Greiner, Richard
Greten, Christine
Griffin, James and Fanchon
Griffin, Thomas and Sandra
Griffith, Mary
Griffith, Robert
Grigg, Melba
Grogg, Jason and Jennifer
Grossbeck, Kathlene
Grossman, Doyt and Linda
Groves, Pamela
Guess, Carol
Gugnitz, Kerry
Guthrie, Shelley
Haag, Mike
Haas, Deborah
Haire, Michael
Halcomb, Dorothy
Halcomb, Kerry
Halfaker, Bryan
Hall, John
Hall, Lloyd and Mable
Hall, Lymon
Hall, Michael
Hall, Tanya
Hall, Wayne and Frances
Hamaker, Ronald and Marcia
Hamilton, Larry
Hammons, Michael and Gayle
Hancock, Janet
Hane, Evangeline
Haney, Bryan
Hansen, Barbara
Hansen, Eunice
Hansman, Sherry
Harlow, Jennifer
Harmon, Rodney and Juli
Harper, Robert and Kimberly
Harrell, John
Harrell, M. Richard
Harrington, G. R.
Harris, Amy
Harris, Frank
Harris, Scott and Kim
Hart, Bessie
Hart, Michael
Hartman, Doyle
Hartzler, Kay
Harvey, Mary
Hastings, Stephen and Anna
Hatch, Mark
Hauser, Neal
Hauser, Nolan and Amy
Hawks, Bradley
Hawley, Lois
Heath, Onley
Heck, Ned
Heck, Jon and Sandra
Heinzmann, Mike
Heller, J.L.
Helms, Gloria
Hency, Jeffery and Rosilyn
Henn, Daniel and Jane
Henry, Rachel
Henschen, Fred and Jane
Henschen, Ted
Heritage, Sharon
Herman, Robert and Linda
Heron, Jeffery and Lois
Herr, Beth
Herriman, Charles and Johnny
Herrmann, Timothy
Herschberger, Darren
Hershberger, Robert and Patricia
Hetrick, Clayton
Heusinkveld, Michael and Elaine
Hewett, Francine
Hibschman, Annabelle
Hicks, Ronald
Higby, Julie
Higgins, Ethel
Hildebrecht, Walter and Ruth
Hildenbrand, John
Hill, Robert and Peggy
Hiniker, Steven
Hinton, Nola
Hipshire, Delbert
Hocker, Tony and Ellen
Hockett, John
Hoffman, Diana
Hoffman, Logan
Holland, Richard
Hollandsworth, Gary
Holloway, Kim and Teena
Holloway, Thomas and Rita
Holmer, Margaret
Holmquist, John and Mary
Holsinger, John and Adena
Honegger, Kenneth
Hontz, Paul and Marilyn
Hood, George
Hoopinganer, Kent and Susan
Hoover, Randall
Hormel, Dennis and Melissa
Horne, Verlin and Tenley
Hostetler, Tim
House, Brent
Howell, George and Marli
Hubbell, Thomas
Hubertz, Anthony
Hudson, Beverly
Hudson, Eric and Tami
Hudson, Kayla
Huey, Raymond
Huffman, Mary
Hughs, Herb and Maxine
Hummell, Mark
Hunt, Andrew
Hunter, Marilyn
Hurst, Kimberly
Hurt, Corinne
Huston, Connie
Imbler, Sally
Irvin, Daniel
Irwin, Marty
Isaacs, Ruth
Ishenhardt, Ronald and Patricia
Israel, Brian
Israel, Kenneth and Sue
Jacks, Sharron
Jackson, Blake and Renata
Jackson, Steven and Chau Ngoc
Jackson, Helen
Jackson, Clayton
Jackson, Merrill and Joan
Jackson, Peggy
Jackson, Wessley and Marci
Jacobs, Mary
Jaeger, Harry and Pat
James, Donna
James, Lucita
Jamieson, Michael
Jamieson, Roger and Sarah
Janssen, Duane and Linda
Jarrard, Joshua
Javech, Samantha
Jenkins, David and Della
Jenness, Joan
Johnson, Aaron
Johnson, Paul and Karen
Johnson, Kimberly
Johnson, Michael and Laura
Johnson, Michael and Michelle
Johnson, Nathan and Stephanie
Johnson, Randall and Juliette
Johnston, Karen
Jones, Thomas and Karilyn
Jorgenson, Richard and Billie
Joyce, Faye
Kaechele, Judith
Kaiser, Joan
Kaiser, Tracie
Kalajainen, Dorothy
Kauer, Judy
Keaffaber, Michael and Susan
Keener, Diane
Keesling, Rex and Pam
Keirn, Noel
Keith, Jon and Shirley
Keith, Timothy and Deborah
Kelley, Virginia
Kellogg, Frederick and Barbara
Kellogg, Kenneth
Kelly, Jessica
Kemmer, Mark
Keley, Spencer
Kerns, Suzanne
Kerr, Janelle
Kershner, Paul
Ketterman, Adam
Kightlinger, Jack and Helen
Killingsworth, Victoria
Kindrick, Ronnie and Diana
King, Carl
King, Ramona
King, Robert
King, Ruth
Kirk, Charles and Deborah
Kirkwood, Craig and Christine
Kirsten, William
Kiviahio, Jean
Kizer, Lois
Kizer, Robert
Klafke, Michael
Klatt, Mark and Dawn
Klatt, Robert
Klatt, Vera
Klay, Cora
Klemmensen, Brian
Kline, Laura
Knost, Richard
Kobba, Samuel and Marie
Koerber, Amy
Kohlmorgen, Ernest
Koleno, Angela
Kolp, Jean
Koomler, Jeremy
Kot, Mary
Kovacich, William
Kowalski, Suzanne
Kraemer, Paul
Krause, Ginny
Kreider, Gary and Beverly
Kroemer, Les and Patricia
Kuckherman, Ruby
Kuhar, Timothy
Kuhn, Raymond and Pamela
Kupper, Chie
Kuzma, Leo
Labenne, Louise
Laird, Anthony
Landis, Stephen and Jane
Larimore, Edna
Laudenschlager, Steven
Lawson, John
Laycock, Gary
Leach, Robert and Janette
Leary, Barbara
Leas, Helen
Leckron, Kris and Melody
Lee, Flora
Legg, Stephen and Janice
Lehmann, Marlaina
Lehmann, Paul
Lesher, John
Lessly, Christ
Letherer, Von and Joann
Lewis, Gregory
Lewis, Peggy
Liebel, David
Limbirt, Cynthia
Linder, Mary
Lindstrom, Sheryl
Lingo, Rae
Linna, Mark and Tammianna
Lipina, Aaron
Littlefield, Lael
Livvix, Jack and Susan
Lloyd, James
Logan, Mylon and Amber
Logan, Lori
Logsdon, James and Sharon
Long, Lori
Lowe, Michael and Joan
Luckey, Rebecca
Luckey, Robert
Luedtke, Jeffrey and Amy
Lugbill, Carolyn
Lusk, Franklin and Betty
Luther, Dale
Lyons, Catherine
Lyttle, Molly
MacKay, Linda

Macmillan, Sheila
Maddox, Martha
Magee, Maxine
Mahan, Kevin and Tonia
Maher, Timothy and Cynthia
Maisto, Brad
Maksut, William and Janet
Malaca, Karen
Mangan, Diane
Manganello, Mike and Debbie
Manley, Michael and Janet
Mann-Carney, Beth
Manning, Larry and Joan
Marchi, Ardrian
Marshall, Donald and Jane
Martin, Janice
Martin, Betty
Martin, Timothy and Jennifer
Martin, Bradley and Yvonne
Martz, Jerry
Mast, Jill
Mathews, Amy
Mattingly, Kerry and Lisa
Maxwell, Mary
May, Tamra
Mayfield, Lafayette and Gladys
Maynard, Bertha
Maynard, Roger
McCannon, Matthew
McClelland, Steven and Molly
McCullum, Harold
McCormick, Paul and Linda
McCormick, James and Lois
McCormick, Sharon
McCoy, Dru
McCrea, Timothy
McCulla, Ross
McDonald, Linda
McLaughlin, JoEllen
McMichael, Lora
McWhorter, Deborah
Meadows, Mary
Meadows, Terry
Meagher, Christopher and Deborah
Medley, John
Melvin, John
Menge, David
Menuetz, J.
Mesker, Kristine
Messer, Betty
Michael, Sylvester
Miller, David and Susan
Miller, Jack
Miller, Charles and Marceil
Miller, Mark and Theresa
Miller, Ora
Miller, Thomas
Mills, Douglas
Mills, Frank and Virginia
Miner, Anthony
Phyllis, Minkwitz
Mitchell, James
Mitchell, Philip and Mildred
Mitchener, Terysa
Mitts, Debra
Mize, Louis
Malhoek, Daniel
Moody, John and Carolyn
Mooneyhan, Esther
Moorehead, Scott
Moorlach, Marilyn
Morgan, Matthew and Adair
Morgan, Jason
Morris, Judy
Morris, Kathleen
Morris, Kathryn
Morris, Timothy

Morrison, William and Hanne
Moser, Richard and Shirley
Moses, Jim
Mosher, Edwin and Margaret
Mowrey, Betty
Moyer, Carol
Mulford, Melinda
Muller, Rebecca
Mullet, Linda
Munday, Lynn
Mundroff, Robert
Munsell, Corey
Murphy, Donald and Terry
Murray, Michael and Jackie
Mustapha, Francis and Roberta
Myser, Tom and Mary
Nantz, Casey
Nelson, Kevin and Jeannette
Nelson, Pamalee
Netzley, Rachel and Nilah
Neuhoff, Linda
Newman, David
Ngangmeni, Jules
Neiman, Lisa
Niverson, Edward and Beth
Noble, Nancy
Norris, John
Norris, Sarah
Norton, Jack
Nowakowski, Richard
Nunemaker, Nancy
Nussbaum, Kip and Becky
Nystrand, Joy
Oatis, Robert and Ladonna
O'Connor, Jonathan and Joan
Odell, Jerry
Odell, Trent
O'Dell, Carol
O'Hara, Barbara
Ojeda, Sophia
Okorodudu, Patrick
Olynger, Albert and Phyllis
Omalley, Carol
Omosogbon, Oladele and Mary
Osterholt, Jeff and Diane
Ott, Brad
Overmyer, Kevin and Marlene
Overmyer, Wayne
Owen, Julie
Oyerinde, Oyebade
Paddack, Jessica
Padfield, Rodney and Nella
Palmer, Ruby
Pantangan, Carolyn
Panzer, James
Pardue, Leonard
Parlow, Jonathan
Parris, Aaron
Parrott, Carolyn
Parrott, Sharon
Patrick, Beverly
Patterson, David and Catherine
Patterson, Larry
Pattison, John and Deloris
Peet, Trudy
Peter, Bruce and Margaret
Peters, Gary
Peterson, Wesley and Alice
Petroff, Frances
Pflasterer, Mary
Phares, George and Martha
Philip, Marjorie
Phillips, Normalea
Pickett, Joseph and Martha
Picklo, Theatta

Pierce, Robert and Lorraine
Pierson, Roxie
Poe, Marguerite
Polizotto, Phyllis
Popko, Richard
Porter, Carolyn
Porter, T. Roger
Porterfield, Glenn
Post, Steven and Nicki
Potter, Emerson
Powell, Carol
Presley, Jonathan
Price, Melody
Price, Sheri
Prows, Phillip and Mary
Putney, Everett
Quesenberry, James
Quillen, William
Quinn, Brian
Rader, Joshua
Radloff, Rachel
Rahman, Randy and Julia
Rapp, Charles and Pamela
Rapp, Juanita
Record, Charles and Kristi
Redington, William
Reese, Gale and Shirley
Reeser, Jeanette
Reichard, David and Robin
Reiter, Sandra
Renbarger, Renee
Resides, Carol
Rey, Marcia
Reynolds, Linda
Rhetts, Peter and Elaine
Ribelin, Pamela
Richards, Gary and Ruth
Richardson, Kristin
Rickman, Sidney
Riggenbach, Kevin
Riggs, David and Laura
Ringger, Jeremy
Ringo, Larry
Ritter, Lucile
Roberts, Cheryl
Rodarte, Traci
Roe, Marilyn
Rogers, Randy and Patty
Rose, Jerry and Connie
Rosenberger, James
Rosenthal, Rex
Rough, Thomas and Janet
Royal, Jean
Ruehr, David
Ruester, Gail
Ruse, Donald and Marjorie
Rush, George
Rush, Timothy and Sherri
Russell, Aaron
Russell, Carolyn
Ryan, Jerry
Said, Philip
Sammons, Hazel
Samuel, Allynn
Sandefur, David and Kathryn
Sanders, Martha Colbert
Sanders, Wesley and Linda
Santome-Courtney, Patricia
Satterfield, James and Rachel
Satterfield-Jones, Verona
Sauer, William
Scheetz, Bernard and Patricia
Schenk, Ralph and Melinda
Schlee, Thomas and Elizabeth
Schlink, Jeanne
Schneider, Della
Schoon, Rodney
Schoop, Elnora Geyer

Schreiner, David and Virginia
Schrock, Marlin and Lou
Schuver, Mark and Linda
Schwettman, Brian
Scott, Beverly
Scott, Doris
Scott, Eric and Jennifer
Seelye, Nancy Murray
Seitz, Collin and Gloria
Sells, Gary and Shirley
Selwa, Ray and Betty
Sempel, Pamela
Senna, Cesar
Sewell, Gale
Shadowen, Jeffrey and Mary
Shaffer, Tamera
Shaffer, William
Shane, Emma
Shanley, Jeanne
Shaw, Christine
Shaw, Karen Losey
Sheilds, Joyce
Shimek, James and Roxanne
Shipley, Matthew
Shortridge, Kevin
Shrock, Bruce
Shroyer, Garry
Shugart, Ronald and Kathryn
Shumard, Donna
Sigworth, Darrell and Susan
Sigworth, Gerald and Jeanne
Sill, Mark and Gwendolyn
Silvius, Jeffrey
Simmons, J.R.
Simpson, Gerald
Sipe, Carey and Brook
Slagle, Nancy
Slater, Renee
Smigielski, John
Smith, Dennis
Smith, Kyle
Smith, Mary Martin
Smith, Steven and Mary
Smith, Mata Kay
Smith, Melisha
Smith, Palmer
Smith, Ronald and Donna
Smith, Ronald and Shirley
Snoody, W.S.
Snyder, Mark and Melissa
Sobon, Michelle
Sobon, Sandra
Soderquist, Kathleen
Solms, Daniel and Layla
Solms, Michael
Songer, Martha
Sorley, Helen
Sorell, Mark
Sparks, Alberta Bowman
Spaulding, Bradley and Laura
Spencer, Bethany
Spencer, Margaret
Spurlock, Aaron and Amy
Stair, Tressie
Stair, Vida
Stairs, C. Dake
Stairs, Melba
Stanton, Dillard
Stattler, Corrienne
Staub, W. Arthur
Stegall, Willard
Steele, Robert and Lisa
Stehlik, Sherrill
Stelter, Donna
Stepehns, Mary
Stephenson, Jason and Regina
Stern, Ernie

Stevens, David
Steward, Lorin
Stewart, Doris
Stewart, Ronald
Stewart, Stephen
Stimmel, James
Stine, Virginia
Stitzer, Daniel and Barbara
Stockwell, Mary
Stockwell, Molly
Stone, Willard and Beatrice
Stoughton, George and Lee
Stout, Michael
Stringer, Carol
Stringer, Kyle
Stringer, Kyle
Stroud, LaNaeya
Stuard, Bruce and Melinda
Suffridge, Ted and Gladys
Surges, Charles
Swartz, Don and Deborah
Swenson, Keith
Swihart, William and Deborah
Swinney, Michael
Sytsma, Ronald and Carol
Szarvas, Thomas
Tait, David and Patricia
Taylor, Larry and Cathy
Taylor, Connie
Taylor, Eric
Taylor, Juli
Taylor, Keith and Julia
Taylor, Linda
Taylor, Myron and Penelope
Taylor, Michael
Tedrow, Gary and Katherine
Tegarden, Fred and Catherine
Thomas, Frances
Thomas, Mark
Thomason, Don and Maxi
Thompson, Donald and Deborah
Thompson, David and Edith
Thorne, Joel and Diedra
Ticen, Mark and Krystal
Tigar, Ina
Tippey, Wayne and Bonnie
Tisdale, Arthur
Todd, Sheila
Tonagel, Hugh and Kathy
Tori, Valerie
Torrence, Bernie
Tossey, Susan
Trimbach, Lawrence
Trimbur, David and Joanna
Troyer, Daniel and Heidi
Troyer, Pauline
Trusty, Tarrence and Melinda
Tudor, James and Patricia
Tuin, Lon
Ulrich, Jamie
Uran, Jacqueline
Utsumi, Eric and Alana
Vallette, Amy
Van Deman, Keith and Linda
Van Deman, William
Van Ramshorst, Barbara
Van Slyke, Lauri
Vancamp, Larry
Vance, Debra
Vance, Frances
Vanderbilt, Patsy
Vandever, Rodney and Mary
Vandine, Doris Snyder
Vardaman, David and Rosalyn
Varoskovic, LaDonna
Vaughan, John and Marsena
Veazey, Dawn

VerLee, Ronald and Lorelei
Veurink, Patty
Voight, Susan
Volkman, Dennis
Vollrath, Matthew
Voss, Matthew
Votteler, Sophie
Wade, Richard
Wagley, Nathan and Lorraine
Wagley, Stephen
Walczewski, Dennis
Walker, Brian
Walker, Jules
Walker, Richard
Walkinshaw, Penny
Wamsley, Vaughn and Jill
Warner, Harry and Lucille
Washington, Linda
Wear, Bryon and Linda
Weaver, Debra
Webb, Dave
Weber, Phyllis
Weichert, Honour Kelly
Welch, Rodney
Welch, Wesley
Weldy, Larry and Barbara
Werk, Douglas
Westfall, Mark and Pamela
Wetterau, Nancy
White, Elizabeth
White, Jon and LaTonya
White, William
Whitum, Norman and Donna
Whonsetler, Gary
Widup, Jean Hadley
Wiedeman, Larry
Wiele, Elizabeth
Wilcox, Hazen and Darleen
Wildef, Edna Wolf
Wiley, Jean Winger
Wilhelm, Jeffrey and Phoebe
Williams, David and Jackie
Williams, Debbie
Williams, Jade
Williams, Wanda
Willis, John

Wilson, Ermal
Wilson, Franklin and Chris
Winchel, Richard and Darla
Winteregg, David
Witt, Robert
Wolf, Ronald
Wolfal, Janet
Wood, Rose
Woods, Mary
Wooters, Alvin and Rebecca
Woszczynski, Stanley
Wrasman, Erin
Wright, Elveda
Wright, James
Wukie, Patricia
Yalie, John
Yeadon, Colleen
Yoder, Enos and Monica
Yoder, Julie
Yoder, Sheila
Yoder, Sylvia
Yoder, Thomas
Zachary, Amy
Zahnke, Robert and Anne
Zeller, Sonya McReynolds
Zeng, Fanyu
Ziegler, Lamar
Ziller, Joseph
Zimmer, Abbie
Zimmerman, James
Zinke, Marie
Zolman, Shawn and Leslie
Zuck, Eunice
Zuhl, Robert and Marge

Individual Donors
Gifts up to \$100

Aaron, David and Karen
Abara, Juliana
Achor, Trudy
Ackerson, Edward and Joye
Ackley, Betty
Ackley, Dixie
Acoff, Clifford and Monica
Acree, Debbie
Acres, Marvin and Paula

Acton, Randy
Acton, Glyn
Acton, Terri Morgan
Adams, Charles and Ialene
Adams, Cora Johnson
Adams, Joseph
Adams, Terresa
Adams-McCallum, Robin
Adkins, Kimberly
Aebersold, Mary
Alton, Sarah
Akers, Joshua
Akers, Paul
Akridge, Dempsey
Alana, Rebecca Hanebutt
Alberson, Katie
Albrecht, Ronald and Laura
Albrecht, Susan
Alcock, Charles and Joy
Alderfer, Geraldine
Aldrich, James
Alemoh, Babatunde and Nancy
Alexander, Lynette Herbert
Alexander, Jerry and Marie
Alfonsi, Nora
Ali, Jamil
Allen, George
Allen, David and Jean
Allen, Stanley and Dorothea
Allen, Tina
Allen-Stuckey, Timothy and Cynthia
Alles, David and Pamela
Allgeier, Autumn
Allison, Susan
Allred, Diana
Alston, Norman
Altabas, Steve and Karen
Altman, Catherine
Alumbaugh, Jess
Alvarez, Salomon
Alyea, Christopher and Aimee
Ambrosini, Stephen
Amefia, Seth
Ames, Jerry and Diane

Amos, Brian
Amos, Nathan
Ancil, Amanda
Anders, Rhonda
Anderson, Peder and Larrison
Anderson, Cathy
Anderson, Eva
Anderson, Hugo
Anderson, James
Anderson, David and Jillene
Anderson, Nora
Anderson, Raymond and Cheryl
Anderson, Selmer and Colleen
Anderson, Sharon
Anderson, Stella
Anderson, David and Jillene
Andres, Steven and Mary
Andros, Lois
Anger, Don
Angle, Jennifer
Anhalt, Donna
Ankney, Marden
Anthold, David
Applewhite, Brian
Arabia, Peter and Margaret
Argot, Dale and Pamela
Aries, Cathi
Armes, Randal and Carol
Armstrong, Elizabeth
Arndt, Gregory
Arney, Douglas
Arnold, Douglas
Arnold, Linda
Arnold, Thomas
Artis, Hope
Asberry, Silver
Astrie, Julie
Atchison, Khristian
Atkins, Edwin and Barbara
Atkinson, Joan
Atkinson, Thomas
Auman, Nellie
Austin, Barb
Avant, Kimbaird
Avery, James and Christina
Avery, Duane
Bachle, John
Bachman, Jon and Denise
Bachman, Jan and Sandra
Backenstoe, Ken and Joan
Badenhop, Lynette
Baer, Robert
Bagwell, Robert
Bair, Jacquelyn
Bair, Larry and Peggy
Bair, Melissa
Baird, Michael
Baker, Aaron
Baker, Donna
Baker, Eugene
Baker, Robert
Baker, Wanda
Balcom, Anne
Baldwin, John and Kimberly
Balentine, Susan
Ball, Peggy
Ball, Robert
Ballard, Crystal
Bani-Issa, Dawn
Banker, Stanley and Evelyn
Banks, Bruce and Beth
Banks, Denise
Banks, Jessica
Barg, Frederic
Barger, Bob
Bargy, Dorothy
Barker, Carol

Barker, Pamela
Barksdale, Dan and Jamie
Barlow, Donald and Kathalene
Barlow, William and Melody
Barnaal, Earl
Barnard, John
Barnes, Cathy
Barnes, Donelle
Barnes, Linda
Barnes, Sarah
Barnes, Charles and Sherry
Barnes, Timothy
Barnett, William and Debbie
Barnhill, Daniel and Connie
Barrett, Nadine
Barrett, Wendy
Barrick, Amy
Barrow, Thornton and Elizabeth
Bart, Jeffrey
Bartelson, William and Joan
Barth, John and Emily
Bartley, Sarah
Barton, John
Barton, Lorinda
Bartram, Jane
Basil, Joshua
Bassett, Philip
Bastian, Steven and Cheryl
Bastian, Doris
Bastian, Robert
Batch, Shelly
Battle, Linda
Bauer, Rick and Margaret
Bauer, Scott
Baumann, Cori
Baumgardner, Kathy
Baunach, Carol
Bavar, Roland and Sandra
Bay, Peggy
Bayse, David
Bayse, David and Mae
Bear, Audra
Bear, Gary
Beard, Sean and Danielle
Beard, Holly
Beardsley, Flora
Bearwood, Nancy
Beasley, Anna
Beatty, David
Beaver, Charles and Nancy
Bechtel, Alan
Beck, Marie
Becker, Marianne
Beckles, Robert and June
Beckmann, Kenneth
Bedwin, Debra
Beechy, Beth
Beehler, Bruce and Anna
Beerbower, Kathy
Beers, James and Marlene
Beeson, Sandra
Begley, Ron and Amy
Begley, Beth
Bekken, Nancy
Bekker, Frederick
Bell, Lela
Benbow, Ronald and Joyce
Bendycki, Erin
Bengert, Patrick
Bennet, Terry
Bennett, Terry and Linda
Benson, James
Benson, Kim and Natalie
Bentley, Tara
Benz, Kimberly
Berend, Edward
Berentes, Lauren

ENDOWMENT (IN MILLIONS)

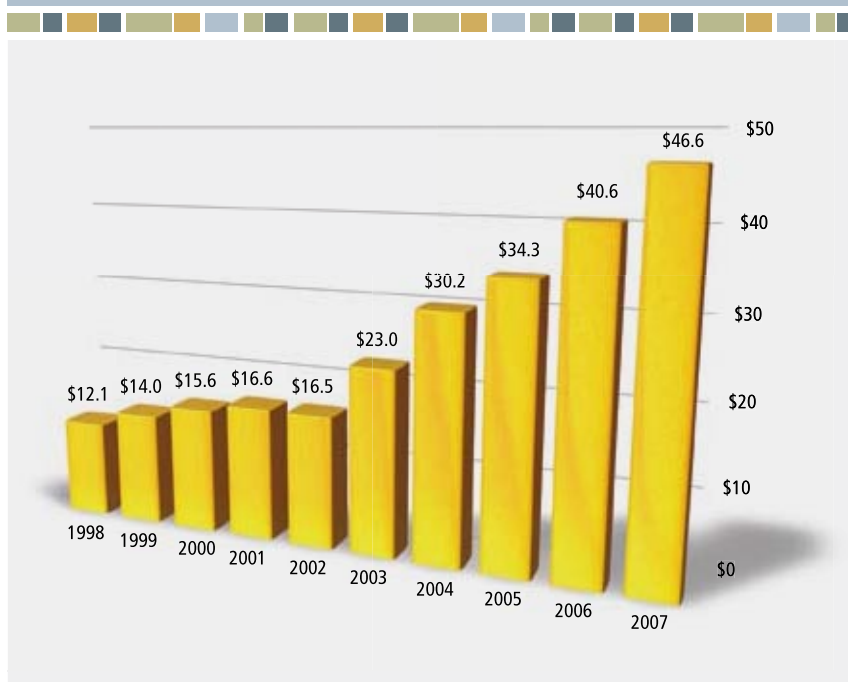

Berg, Richard and Carrie
Bergdoll, Harry and Mary
Berghofer, Nathan and Bethany
Berghoff, Pauline
Bergin, Rachel
Berglund, Constance
Berkemeier, Katelyn
Berkemeier, Kristan
Berry, Crista
Bess, Douglas and Terri
Beutler, Sharon
Beyer, Traci
Beyler, Ruth Powell
Bickel, Lester and Julia
Bickley, Elizabeth
Biddinger, John and Nadeen
Biddle, Kevin and Teresa
Bietry, Joyce
Bigelow, Phyllis
Bigger, Marilyn
Bigsbee, Danielle
Billens, Gail
Billing, Peter and Lisa
Binik-Thomas, Justin
Binkerd, Rebecca
Bird, William
Birkey, Chad
Bish, Dorothy
Bish, Mary
Bishir, Terry and Karen
Bishop, Elizabeth
Bisio, Terri
Bissell, Jespere
Bitting, Daniel
Bixler, Kelly
Black, Eric and Joyce
Black, Jeffery
Black, June
Black, Kimberly
Black, Michael and Ruth
Blackburn, Eva
Blackmore, Norma
Blackwell, Russell and Vivian
Bladen, Catherine
Bladen, Jeff
Blaine, James and Wandalou
Blake, Norma
Blakley, John
Blanchard, Myrna
Bland, Cecelia
Bland, Mary
Blanford, Cynthia
Blankenship, Christopher
Blann, Richard
Bleijerveld, Jeffrey
Blevins, Mary
Blevins, Thomas
Bliss, Bradley
Blocher, Retha
Blodgett, Brett
Blok, Jean
Blough, William
Blowers, Sandra
Bluemke, Toni
Bluett, Cheryl
Boardman, Mary Ann
Boarman, Kerrie
Bock, Frank and Karen
Bock, Josef and Maria
Boderek, Bernadette
Boehm, Sharla
Boes, Jack and Janet
Bohrer, Terri
Bojkova, Martina
Bollinger, Donald
Bolt, Pamela
Bolton, Elaine
Bomgardner, Kenneth and Priscilla
Bonar, Richard
Bondeson, Virginia
Bonesteel, Sarah
Bonham, Nancy
Bontrager, Annette
Bookmyer, Michael
Bookmyer, Zach
Boone, Christopher
Booth, Kendra
Borchelt, Larry
Borden, Samuel
Borland, John
Bortner, Ron
Bosio, Irene
Bossard, Julie
Botsford, Jeffrey and Kirsten
Bott, Brian
Botton, Patricia
Boudouris, Gregory and Catherine
Bourgeois, Vickie
Bowers, Thomas
Bowles, Frank
Bowling, Charity
Bowman, Brett and Angela
Bowser, Delores
Bowser, Opal
Bowyer, Thomas
Boxell, Adam
Boxell, Shelley
Boyce, Harold and Nedra
Boyd, Billy and Barbara
Boyd, Scott
Boyers, Kristin
Boyes, Phyllis
Boylan, Gary and Christy
Boyle, Howard and Leah
Boyle, Luella
Boyle, Radee
Bozak, Glenn
Brackmann, James and Beth
Braden, Andrew and Kathy
Bradley, Brent and Lucinda
Bradley, Julie
Blaine, Lynn and Linda
Bradley, Pamela
Bradshaw, Anna
Bragg, Richard and Janet
Brake, David
Brammer, Robert
Brandibur, Sharon
Braswell, Whitby
Bratcher, John
Braun, Martha
Bray, Cheryl
Bray, Steven and Susan
Brecheisen, Loren and Carol
Breeck, Kathie
Brelage, Doris
Bremer, Helen
Brennan, Edward and Myra
Brenneman, Karen
Brennfleck, Kay
Brestle, Dennis and Sherry
Brett, Travis
Brewer, David
Bridge, Scott
Bridwell, Edward and Katherine
Briles, John and Jill
Brinker, Shane
Brinkerhoff, Doug
Brinkley, Ernest and Wanda
Britton, Jacqueline
Brock, Debra
Bolton, Dawn
Brockmeyer, Larry
Brod, Stephanie
Brogan, Charles and Theresa
Brokaw, Robert
Brooks, Dawn
Brooks, Gaylord
Brosmer, Patricia
Broughton, Stephanie
Brown, Dennis and Bonnie
Brown, Carol Van Cleave
Brown, Carol
Brown, Casey
Brown, Charles
Brown, Daniel and Carmen
Brown, Gary and Lynette
Brown, Dean and Jean
Brown, Don and Karen
Brown, Michael and Jessica
Brown, Rhonda
Brown, Ronald
Brown, Sari
Brown, Lawrence and Shirley
Brown, Terry
Brown, Thelma
Bruce, Robert and Miriam
Bruckner, Kristy
Brummett, Louis
Bryan, Virginia
Bryant, Andrew
Bryant, Susan
Bucher, Richard and Debra
Bucher, William
Buchholz, David and Julianne
Buck, Bethany
Buck, Julie
Buckingham, Catherine
Budde, Roger and Carolyn
Buehlman-Brown, Christina
Bugos, Brandon
Buhl, Janette
Buhner, Rebecca
Bukata, Christine
Bulla, Douglas and Charlene
Bultemeier, Rebecca
Bumgardner, Donna
Bunker, Barry and Teri
Bunner, Mark and Donna
Burch, Vickie
Burchell, Robert and Cynthia
Burden, Angela
Burden, Sarah
Burgan, Sally
Burger, Jeanne
Burget-Spicer, Ruth
Burke, Linda
Burke, Terry
Burkholder, Jana
Burks, Deanna
Burks, Jeffrey
Burleigh, Jim and Susan
Burman, Stephen
Burmeister, Deb
Burns, Gladys
Burroughs, John
Burroughs, Toni
Burry, Stephen and Linda
Burton, Kimberly
Bush, Cynthia
Buss, Janice
Buster, Angela
Butcher, Zane
Butterfield, Bill
Butterfield, Mary
Bycroft, William and Nancy
Bye, Tony and Amy
Byers, Joseph
Byrne, Rose
Cabaniss, Elizabeth
Cabe, Lee and Melody
Cabell, Richard
Cady, Mary
Cady, Stephen
Cain, Matthew
Cain, Suzanna
Cain, Virginia
Caldwell, Verlon
Calfee, Julie
Callaway, Penelope
Calloway, William
Calvert, Cheri
Calvin, Angela
Camp, Marsha
Campbell, Bradley and Lisa
Campbell, Phyllis
Campbell, Ronald and Sharon
Canada, Marian
Canady, Robert
Canan, Barbara
Candiano, Timothy
Cannon, Alice
Cannon, Lois
Canterbury, F.
Carie, David
Carlisle, Marvin and Betty
Carmichael, Shaina
Carmichael, Whitney
Carnes, Lauren
Carney, Emilee
Carpenter, Larry
Carpenter, Linnet
Carpenter, Roy
Carr, Douglas
Carr, Stephany
Carroll, Ashley
Carroll, Gregory
Carroll, Phyllis
Carroll, Steven and Ronetta
Carroll, Theresa
Carsten, Bradley
Carter, Larry
Carter, Tamara
Cartwright, Clarence
Carver, Daniel
Carvey, Ted and Pamela
Casper, Erin
Cassavore, Linda
Catron, James and Holly
Caudill, Rebecca
Caudle, Mike
Caver, Carolyn
Cawthorn, Vonda
Celebrezze, Cynthia
Ceo, Heather
Cerbone, Nicole
Certolic, Erin
Chaffin, Rogenia
Chambers, Hope
Chambers, Lisa
Chambers, Joseph and Margaret
Champlin, Jackline
Chandler, Debra
Chang, Chaiwon
Chantiny, Patricia
Chapelaine, Roland and Cathy
Chapman, Daniel and Dixie
Chapman, Kala
Chapman, Teresa
Charles, Martha
Charles, Tina
Cheek, Gerald and Pam
Cheek, Wayne and Julia
Chelonis, Marilyn
Chen, Chiashan and Nancy
Chichester, Wendy
Chikuri, Patience
Childress, Micah
Childgreen, Donald and Alice
Chimbanda, Ana
Chinlund, Chad and Catherine
Chitty, Keith and Grace
Chobot, Kevin and Jennifer
Christensen, Margaret
Christman, Julia
Christman, Ricky
Christopherson, Jerry and Beth
Chupp, Lucile
Cilento, Howard
Claphan, Michael
Clark, Beth
Clark, Frederick and Betty
Clark, Charles
Clark, Dennis
Clark, George
Clark, Julie
Clark, Kay
Clark, Kevin
Clark, Thomas and Kristen
Clark, Stanley
Clark, Troy
Clarke, Elizabeth
Clarkson, Kathy
Clawson, Ronald and Janet
Clay, Shirley
Claycomb, Pamela
Clem, Gregory and Nancy
Clemens, Ronald and Beth
Clement, Nathan and Greta
Clevenger, Donald
Clifford, John
Cline, Betty
Cline, Teresa
Cline, Weldon and Rose
Cloud, Brian
Clouse, James and Della
Coates, Gayle
Cobb, Selma
Coffer, Wayman and Elzoria
Cofield, Beverly
Cohee, Patricia
Coisman, Doris
Colburn, Leigh
Cole, Amanda
Cole, Beulah
Cole, Richard and Kathy
Cole, Shirley
Coleman, Denise
Coleson, Richard and Linda
Coll, Jeffery
Collett, Christina
Collier, Johnnie
Collins, Jeffrey and Mary
Collins, Penny
Collins, Steven
Comer, Angela
Comstock, Ralph
Confer, Nicole
Conklin, Emily
Conley, James and Pamela
Conley, Kenneth and Rhonda
Conn, Robert
Conover, Mark
Conrad, Richard and Carolyn
Conrad, Laura
Cook, Dorothy
Cook, Julie
Cook, Kaitlyn
Cook, Michael
Cook, Randy
Cool, Ricky
Cooper, David

Cooper, Jill
Cooper, Jack and Mary
Cope, Stephanie
Copeland, Gary
Corder, Donald
Corn, Abigail
Cornell, Marjorie
Cornett, Evelyn
Cornette, Pamela
Cornoyer, Mark and Sue
Corrigan, Robert and Clarice
Coryell, Marilyn
Coscia, Brian
Coscia, Nancy
Cosens, Helen
Coston, Catherine
Cott, Richard and Jody
Coughenour, Emily
Coulter, Mark
Courtney, Jennifer
Courtney, Steven
Coverstone, Zachary
Covert, Bradley and Kathy
Coward, Donald
Cowden, Kristy
Cowell, Justin
Cowgill, Kyle
Cowherd, Cassandra
Cox, Bruce and Elizabeth
Cox, David
Cox, Dianna
Cox, Joseph and Martha
Cox, Kathelene
Cox, Kimberly
Cox, Linda
Cox, Melissa
Cox, Robert
Cox, Wayne and Julie
Coy, James and Carol
Craig, Gordon and Kay
Craig, Joseph
Craig, Michael
Craig, Nora
Crail, Janet
Crail, Phillip and Madelyn
Cramer, Carl and Diana
Crandall, Scott
Crauder, Brenda
Crawford, Carrie
Crawford, France
Crawford, Roy and Joaquin
Crawford, Lynn and Esther
Crawford, Roggy
Creech, Martha
Creveling, Howard
Creviston, Judith
Crim, Steven and Jane
Crim, Jennifer
Cripe, Jennifer
Crittenden, Carolyn
Crockett, James
Cromer, John and Miriam
Crosby, David and Sue
Crosley, Paul
Cross, David and Wakeman
Crouch, Lisa
Crouse, David
Crowley, Colleen
Crowley, Kelly
Crowson, Barbara
Croy, Dennis and Barbara
Culley, Krista
Cummings, Dixie
Cummings, Kenneth and Rebecca
Cunningham, Thomas
Curlin, Bernice
Curry, Ebony

Curry, Matthew and Janie
Curry, Robert
Curtis, Debora
Curtis, Sean
Curtiss, Clyde and Eula
Cuthbert, Benjamin
Cuthbert, Douglas
Daeger, John
Dager, Michael and Melinda
Dahlgren, Terry
Dailey, Jason
Dammert, Gail
Damron, Paul
Dancha, Michael and Sandra
Danforth, Kelly
Daniel, Barbara
Daniels, Brenda
Daniels, Patricia
Darda, Donald and Lynn
Darr, Kevin
Dauenhauer, Mary
D'Aurora, Sabrina
Davidson, Diane
Davidson, Mary Stone
Davies, Karen
Davis, Arlie and Sharon
Davis, Brandy
Davis, Hilda
Davis, Brandy
Davis, Hilda
Davis, Jerry and Debra
Davis, Lisa
Davis, Mark and Dawn
Davis, Mary
Davis, Nancy
Davis, Natalie
Davis, Rebecca
Davis, Terry
Davis, Tiffany
Dawalt, Larry
Dawalt, Philip and Lelia
Dawes, Melanie
Dawson, Joyce
Dawson, Kevin
Dawson, Lisa
Dawson, Norman
Day, Antonia
Day, Dale
De Hoyos, Donna
De Las Alas, Jacinto
Deal, Samuel
Dean, Marcus and Dixie
Deaven, David and Betty
Debord, Robert
Deckard, Deidre
Deckard, Eddy
Decker, Danny and L.A.
Decker, Kenneth
Deeds, Mark
Degenhart, Gail
Degenkolb, Eugene and Esther
Dehaven, Gary
DeHoff, Carolyn
Deisler, Richard and Bonita
Delk, Jeff and Cathy
DeLong, Heather
Demara, Susan
DeMarcia, Michelle
Demski, Amy
Deneal, Daniel
Denney, Amber
Denny, James
Denny-Sichting, Heidi
Deno, Cynthia
Descalzo, Stephen and Laura
Deter, Andrea
Detrick, Kathleen

DeVillez, Joan
Dewitt, Buford
DeYoung, Joanne
DiBella, Anna
Dickens, Kenneth
Dickensheets, Gary and Patricia
Dickerson, Lynette
Dickey, Bobbie
Dickey, Katherine
Dickinson, Amy
Diehl, Julieanne
Diller, Jeremy and Lorie
Dillon, Kelly
Dinehart, Rick and Catherine
Disbro, Stephanie
Dixon, George
Dobereiner, Scott
Doctor, Nathan
Dodd, Thomas
Dodgen, Brandon
Doe, Elizabeth
Dombrowsky, Amy
Donahue, Sandra
Donk, Jean
Donovan, William
Dooley, Lloyd
Dorman, Janet
Dorrell, Homer
Dorsey, Alonzo
Dorsey, Verna
Doss, Billy
Dougan, Jennifer
Dowell, Tammy
Downing, Annette
Downing, Rachelle
Doyle, Bobbi
Doyle, Patricia
Drake, LeRoy and Dorene
Drake, Jerry and Melissa
Drake, Paula
Dreyer, John
Drinkard, Linda
Drury, David and Kathryn
Dugan, Marrietta
Duggan, Thomas
Duigou, Jason
Duke, Gregg
Duke, Lisa
Duke, Marilyn
Duncan, David
Duncan, Dennis and Glenda
Dunham, Milton
Dunham, Norma
Dunkel, Keith
Dunklin-Marrow, Karla
Dunn, Jesse
Dunstan, Joyce
Durbin, L.M.
Durey, George and Lenore
Durham, Jerry
Dutt, James and Carol
Duvall, Thomas and Mary
Dyba, Tina
Dye, Jeffrey and Teresa
Dye, Keary
Dyer, Ashley
Dykema, Charles and Melissa
Dykstra-Clark, Jennifer
Dziepak, Christopher
Eagan, Rita
Eagle, David and Melinda
Earley, Barry and Janet
Early, Dwight
Earnest, Alexis
Eastes, Darrin
Eaton, Martha
Echelbarger, Brianne

Echeumuna, Onyinye
Eck, Joseph and Faith
Eckert, Lawrence
Eckstein, Kay
Edgington, Dale and Mary
Edmond, Donald
Edomwonyi, Igbinoghodua
Edris, Gerald and Cheryl
Edstrom, Donald
Edstrom, Kirsten
Edwards, Kurt
Edward, Martha
Edwards, Nancy
Edwards, Ronna
Eggleston, Connie
Eichorst, Jessica
Eichorst, Thomas and Carol
Eickhoff, Robert
Eilbracht, Hans
Eisenach, Sharon
Elder, Lori
Elder, Virginia
Eldred, Denise
Eldridge, Doreatha
Eller, Bradley
Ellet, Justine
Ellet, Paul and Marilyn
Elliott, Gordon and Niki
Elliott, J.
Ellis, Cheryl
Ellis, Phillip
Ellis, Tolya
Elman, Kathryn
Elshire, Justin
Elston, Lynne
Emerson, Calvin and Beverly
Emmil, Lucille
Enders, Marjorie
Endsley, Carolyn
Engelberth, Janet
Engle, Mark and Retha
English, Shanna
Enos, David and Janet
Enright, Helen
Episcopo, Dennis and Judy
Eschtruth, Debra
Esh, Timothy
Eske, Kristyn
Espinda, Boniface and Marnita
Estep, Kara
Estep, Thersa
Estes, Michael
Etherington, Conrad and Norma
Etling, Debbie
Eustice, Richard and Cynthia
Evans, Loren
Evans, Matthew
Evatt, Marie
Ewert, Jerome and Mary
Eyler, Beverly
Fachet, Bonnie
Fahey, Mark and Jill
Fairchild, Manuel
Farm, Jaylyn
Farmer, Freda
Farmer, Marcia
Farr, Sally
Farrar, Lacey
Faulkner, Rita
Fay, Rudyard
Feathers, Bryan
Feipel, Fred
Feltes, Corine
Feltt, Shirley
Fenker, Terry and Susan
Ferguson, Barbara
Ferguson, Kyle

Ferree, Rebekah
Fetta, Elaine
Fetta, Karin
Fey, Debra
Fick, Katlyn
Fiddler, Jill
Fields, Amanda
Fields, Stephen
Fike, Sara
Fine, Robin
Fink, James
Finley, Annetta
Finley, Robert and Linda
Finney, Leah
Fischer, Joshua and Christine
Fischer, Lynda
Fisher, Duane and Martha
Fisher, Robert and Martha
Fisher, Michael
Fitzjarrald, Reva
Fitzsimmons, Deborah
Flake, Darell
Flanagin, Michael and Sarah
Fleissner, Steve and Barbara
Fleming, Amber
Fletcher, Jennifer
Fletcher, Robin
Flick, Beverly
Flick, Lauren
Flickinger, Carolina
Flint, Lowell and Doris
Floor, Naomi
Flora, Lynn and Gail
Florea, Amy
Florence, Mary
Florence, Michael
Flowers, Karen
Floyd, Alisha
Flueckiger, Harold
Foor, Eldon and Virginia
Forbes, Kirk
Ford, Andrea
Ford, Dreck
Ford, Lois
Ford, Ruth
Ford, Shelley
Ford, William
Forrester, Wilbur
Fortner, Duane
Foster, Carolyn
Fourman, Earl
Foust, Christa
Foust, Lori
Foust, James and Victoria
Fouts, Lee
Fouts, Shirley
Fox, Kathy
Fox, Michele
Fox, Rita
Fox, Roderick and Virginia
France, Elinor
Franzell, Cindy
Frasoo, Steven and Corinne
Frasure, Joshua
Frazo, Stephen
Freeman, Jeff
Freiheit, Maxine
Frenia, Floyd
Frey, Wayne and Nancy
Friedman, Gail
Friedman, Michael
Friedman, Shirley
Fries, Timothy
Fritzen, Helen
Fruth, Bradley
Fryling, Marcy
Fryman, Steven and Jane
Fuesler, Kristine

Fuller, Dennis and Carol
Fuller, George
Fuller, Kimberly
Fullerton, Patricia
Fuls, Lorrie
Gaddis, Datwana
Gadson, Jessie
Gafford, Wendell and Deborah
Gahring, Jerilynn and James
Galambus, Sherry
Gale, Rex
Gall, Melanie
Gallo, Carol
Galloway, Melissa
Galt, James
Gamroth, John and Deanna
Gandy, Wanda
Gano, David and JoEllen
Garcia, Theresa
Garde, Daniel
Gardner, Betty
Gardner, Diane
Gardner, Shayla
Garinger, Ermal and Betty
Garmon, Brandon
Garner, Don and Janet
Garner, Ella
Garner, Jack
Garrard, Harry and Barbara
Garrett, Richard and Wendy
Garriott, Angela
Garrity, Susan
Garver, Larry
Garverick, Paul
Garza, Michael
Gasaway, Frank
Gaskin, Diane
Gavilanez, Marcelo
Gay, Greg and Kandy
Gehring, Duane and Nancy
Gengenbach, Janette
Gentis, Jody
Gentry, Daniel
Gentry, Dennis
Gephardt, Stephen and Tamara
Gerber, Linda
Germann, Peggy
Getts, Monica
Gewand, Stephen
Geyer, Phyllis
Ghani, Salima
Giaco, Mark and Karen
Gibbel, Janice
Gibson, Kathleen
Gibson, Kevin
Gifford, Robert
Gilbert, Charles and Susan
Gilbert, William
Gilchrist, Jody and Peggy
Gill, Bonita
Gilpin, Jon
Gingerich, Suzanne
Giovannetti, Jeffrey
Giss, Gary and Barbara
Gisselbeck, Loren and Helen
Gizzo, Fred
Glassford, Darlis
Gleghorn, James and Tricia
Gluff, Becky
Goad, Elizabeth
Gober, Bessie
Goff, Brian and Amanda
Goins, Diana
Goldsberry, Sandra
Golightly, Peg
Goodard, Dolores
Gooden, Jill

Goodin, Michelle
Gordon, Brian
Gordon, Edna
Gordon, Irma
Gordon, Lance
Gorman, Beverly
Gornall, Jane
Gorrell, Lori
Gortzig, Matthew and Clarisa
Goslee, Bruce and Barbara
Goss, Beverly
Gossard, Michael and Melissa
Goughnour, Richard
Gowen, Sarah
Grady, Vandall and Tracy
Graham, Angela
Grammel, Roy and Lucia
Gran, Robert
Granger, Wesley and Melissa
Granger, Scott
Grass, Donna
Graves, Jean
Gray, Dennis and Brenda
Gray, James
Gray, Patrick
Gray, Randall
Gray, Richard
Gray, Robert
Gray, Tracey
Green, Debra
Green, Sonia
Green, Norman and Virginia
Green, Zitta
Greene, Dawn
Greener, Rebecca
Greenman, William
Greenwalt, Lynn and Rhonda
Greenwood, Linda
Gregory, Cathleen
Gregory, Richard and Virginia
Greiner, Shawn
Greiwe, David
Grenier, William
Grieser, Kathy
Grieser, Paul
Griffin, Gloria
Griffin, Noelle
Griffioen, Janice
Griffis, Alisa
Griffis, Charles and Susan
Griffith, Debra
Griffith, Janet
Griffith, Todd
Grimes, Shane
Grinder, Larry and Judith
Grisham, Mara
Gritters, William and Elizabeth
Grizz, William
Groff, Ted and Amy
Gross, Alice
Gross, Joan
Grossenbacher, Gay
Grossman, Roger
Ground, Sarah
Grove, Dea
Grubb, Armiller
Grundy, Neal
Gruwell, Mark and Janet
Guerrant, Lisa
Guerrier, Kutner and Charity
Gulley, Natalie
Guptill, Timothy
Guy, Kim and Mary
Guzzo, Patricia
Gwin, Susan
Hacker, Gary
Hadley, Jeannine
Haeck, Debra

A legacy of giving

Half a century ago, Dr. Harold Bardsley received his bachelor's degree from the college that is now Indiana Wesleyan University. That was just the beginning of what has become a life-long relationship with IWU.

Dr. Bardsley is beginning his 32nd year as a member of the IWU Board of Trustees – and he has been Vice President of the Board for 31 years. He has served with five University presidents and was on the committee that hired most of them.

In connection with his 50-year class reunion, Dr. Bardsley headed an initiative to raise \$50,000 for a new IWU program in Zambia. A project he initiated years ago – the Alumni Phone-A-Thon – now raises about \$150,000 annually.

After earning his bachelor's degree in religion and philosophy, Dr. Bardsley served 20 years as pastor of the Greentown Wesleyan Church. He received a master's degree in ministerial education and an honorary Doctor of Divinity degree from IWU.

Dr. Bardsley has devoted the last 30 years of his career to church administration, including 16 years as superintendent of the Indiana North District of The Wesleyan Church. In June, he received a medallion from the denomination for 50 years of service.

Dr. Bardsley also has received a Meritorious Service Award from the IWU Alumni Association. He is a former president of the association.

The 17 buildings constructed during Dr. Bardsley's tenure as a trustee are the most visible evidence of his rich legacy of giving to his alma mater.

"It's truly a God thing," he said. "The development of the campus and the increased enrollment are proof that when you get God in the driver's seat, you'll get to the right place."

Dr. Bardsley's 50-year association with the University recently came full circle when he and his wife, Joan, moved to a condominium, which adjoins the IWU campus.

Hagen, Ole
Hager, Edward
Hagman, Lucy
Hagquist, Thomas and Mary
Haisley, Jennifer
Hale, Brian
Hale, Deborah
Hall, Barbara
Hall, Bruce
Hall, Charles
Hall, Dennis
Hall, George
Hall, Matthew
Hall, Richard
Hall, Sarah
Hamil, Brian
Hamill, Robert and Ruth
Hammel, Wanda

Hammer, Richard
Hammers, Dennis
Hammond, Raine
Hammond, Stephanie
Hammond, Troy
Hammonds, Sarita
Hampton, Joellen
Hampton, Ruth
Hamrick, Ellen
Hancock, Jeffrey
Hancock, Tina
Hand, Michael
Haney, Verda
Hanglipola, Ratnayaka
Hansen, Luann
Harden, Charles
Harder, Belle
Hardin, Alice

Harding, Cynthia
Hardy, Tywauna
Hare, Matthew and Julie
Harland, James
Harlow, Brian
Harmeyer, Lana
Harmon, Cynthia
Hampton, David
Harrell, Kimberly
Harrington, Sandra
Harris, Cynthia
Harris, Gregory
Harris, June
Harris, Laticia
Harris, Laura
Harris, Mary
Harris, Michael and Jenny
Harris, Scott

Harris, Sheila
 Harrison, Ryan
 Harrison, Scott
 Harsh, Debra
 Harshman, Alicia
 Harter, Sherri
 Hartley, Becky
 Hartman, Bruce and Kimberly
 Hartman, Rhonda
 Hartman, Steven
 Harvey, Bart
 Harvey, Ellen
 Harvey, Norma
 Haseman, Matthew
 Haslam, James
 Hass, Sheryl
 Hasselburg, Sharon
 Hatland, Stephen and Deborah
 Hatley, Ron
 Hauck, Albert
 Hauser, Carrie
 Hausman, Timothy
 Hausserman, Eric
 Hawes, William
 Hawk, Roger and Ruth
 Hawk, Tammy
 Hawkins, Brian
 Hawkins, Kathy
 Hawn, Catherine
 Haworth, James and Traci
 Hawthorne, Jon and Cindy
 Hayden, Marcella
 Hayden, Stephen
 Haymond, Robert and Lisa
 Haynes, Bruce and Martha
 Haynes, Carl and Linda
 Haywood, Edward and Jana
 Healy, Anthony
 Heasley, JoAnn
 Heath, Steven
 Heck, Robin
 Heck, Sarah
 Heckber, Steven
 Heckroth, Aline
 Hedden, Alice
 Hedlund, Timothy

Hedrick, Connie
 Hedrick, Pamela
 Heffner, Patricia
 Heffron, Sharolyn
 Heinricher, Barbara
 Heintz, Cheryl
 Heintz, Jody
 Heinz, Dennis
 Heinze, Dieter
 Heitz, Harlan
 Held, Deiter
 Heller, Kandace
 Helm, Laura
 Helmreich, Ruth
 Hesler, Howard and Diane
 Helvey, Douglas and Deborah
 Hencye, Margo
 Henderson, Carol
 Henderson, Jessica
 Hendley, Janice
 Henner, Gretchen
 Henry, Betty
 Henry, Dawn
 Henry, David and Michele
 Henry, Sarah
 Hensley, Nisa
 Herder, John
 Herman, Joyce
 Hernandez, Tiffany
 Herring, Jerry
 Herring, Ronald and Sarah
 Herrington, Cheryl
 Herrington, Brian and Teresa
 Herron, John
 Hershberger, Carleen
 Hershberger, Katie
 Herzog, Francis
 Hess, Clark and Kimberly
 Hiatt, Robert
 Hibbler, Virginia
 Hickey, Terry and Tracy
 Hickman, Trish
 Hicks, Clyde
 Hicks, Jonathan
 Hicks, Tammy
 Hicks, Trenton

Hicks, Vicki
 Higginbotham, Donovan
 Higgins, Jon and Ann
 Higgins-Watts, Patricia
 Higinbotham, Scott
 Hill, Steven and Becky
 Hill, Jacqueline
 Hill, Latisha
 Hill, Nathonia
 Hill, Shaun and Shari
 Hill, Tiffani
 Hillan-Bearsch, Beth
 Hillsman, Tamia
 Hiltner, James
 Hilty, Joshua and Jamie
 Himes, Susan
 Hinds, Kristin
 Hindsley, Len
 Hinduja, Murli and Gloria
 Hines, Cory
 Hinkle-Jones, Teresa
 Hinman, Judy
 Hinsenkamp, Ronald
 Hinshaw, Melinda
 Hinterman, Glenn and Sandra
 Hipskind, Amy
 Hirdning, Brian
 Hiser, William and Ellen
 Hively, Robin
 Hixson, Mary
 Hladchuk-Bigelow, Carol
 Hoard, Jon and Brenda
 Hobbs, Donnetta
 Hobbs, Martin
 Hobson, Ellen
 Hochstetler, Verle
 Hodge, Jerry and Lisa
 Hodges, Kenna
 Hodson, Chad
 Hoefft, David and Karen
 Hoenstine, Phyllis
 Hoff, Catherine
 Hoffbauer, Patricia
 Hoffman, Chase
 Hoffman, Jean
 Hoffman, Richard and Regina

Hogan, Melissa
 Hogan, Sally
 Holder, Carl and Louise
 Holder, Jack and Judi
 Holdren, Lolelita
 Holland, Christine
 Hollandsworth, Evans and Judith
 Hollars, Rick and Monika
 Hollensteiner, Kory
 Holley, Larry
 Hollingsworth, Marilyn
 Hollister, Jeryl
 Holmberg, Tara
 Holmes, Bryan and Christy
 Holmes, Marla
 Holmes, Merlin
 Holt, Olive
 Holtorf, Christopher
 Hommes, Eunice
 Hood, Mary Kay
 Hooper, Michelle
 Hoot, Ronald and Sharon
 Hopper, Leigh
 Horlander, Marilyn
 Horner, Lori
 Horsfall, Melony
 Horst, Eric
 Horst, Sandra
 Horstman, Joe
 Hosier, Michael
 Hostetler, Kathryn
 House, Johanna
 House, Guy and Mary
 Hovenstine, Vickie
 Howard, Colleen
 Howard, Deborah
 Howard, Deborah
 Howard, Greta
 Howard, Gwen
 Howard, Mary
 Hoards, Matthew
 Howell, Charles and Elaine
 Howell, James and Linda
 Howell, Kelly
 Howell, Rebecca
 Howarth, Charles and Cindy
 Howlett, Kathryn
 Howsden, Dawn
 Hubbard, Francis and Donna
 Hubbard, Lewis and Gina
 Hubertz, Anne
 Hubrecht, Charles
 Hudson, Ann
 Hudson, Pat
 Johanson, Jerald
 Huegel, W.
 Huey, Anna
 Huff, Duane and Montess
 Huffaker, Barton
 Huffman, Janet
 Huffman, John
 Hufford, Kyle and Adela
 Hughes, Catherine
 Hughes, James
 Hughes, Janette
 Hughes, Patricia
 Hughey, John and Karen
 Hull, Gale
 Humberson, Shana
 Humbert, Leonard and Nanette
 Humble, Jeremy
 Humm, Michael and Rebecca
 Hummell, Kaitlynn
 Hummell, Sara
 Hunsberger, Helen
 Hunt, Caral

Hunt, Richard and Karla
 Hunt, Lorrie
 Hunt, Marvin
 Hunt, Winston
 Huppert, Beth
 Hurley, Dorothy
 Hurst, Christine
 Hurst, Katherine
 Hurst, Margaret
 Huston, Elizabeth
 Hutte, Michelle
 James, Gilbert
 Ibikunle-Salami, Tawa
 Ikeler, Derek
 Ingle, Samuel
 Ingram, James and Miriam
 Ingrum, Laura
 Insko, Karen
 Irvan, Alice
 Irvin, Richard
 Irwin, James
 Isaacs, Russell
 Isehower, Jennifer
 Ivetch, Dusan
 Ivey, Terry and Debra
 Jablonski, Paul
 Jacks, Seabolt
 Jackson, Deborah
 Jackson, Dorothy
 Jackson, Gracie
 Jackson, Dennis and Gwen
 Jackson, Harold and June
 Jackson, Kevin
 Jackson, Laura
 Jackson, Robert and Deborah
 Jacobs, Beth
 Jacobs, Margaret
 Jager, David and Kathleen
 James, Barbara
 James, Heather
 James, Helen
 Jane, Fay
 Jones, Danny and Tanna
 Janofski, Gale and Janet
 Jarman, Barbara
 Jarrett, Cathy
 Jarrett, Kevin and Sheri
 Jauregui, Phillip and Tamyra
 Jeffrey, Robert
 Jelley, Danelle
 Jennings, Mark and Irini
 Jessie, Michael and Marilyn
 Jessie, Melinda
 Jett-Tilton, Martha
 Joern, John
 Johanson, Richard and Sylvia
 Johansson, Joseph and Karin
 Johns, Tiffany
 Johnson, Bryan
 Johnson, Roger and Carolyn
 Johnson, Catherine
 Johnson, Darla
 Johnson, David
 Johnson, Della
 Johnson, Delores
 Johnson, Harold and Edna
 Johnson, Elizabeth
 Johnson, Fay and Dorothy
 Johnson, Gregoy and Marta
 Johnson, Heather
 Johnson, Ilona
 Johnson, Jabe
 Johnson, Judith
 Johnson, Kerry
 Johnson, Kimberly
 Johnson, Latasha
 Johnson, Margaret
 Johnson, Mary

TOTAL GIVING (IN MILLIONS)

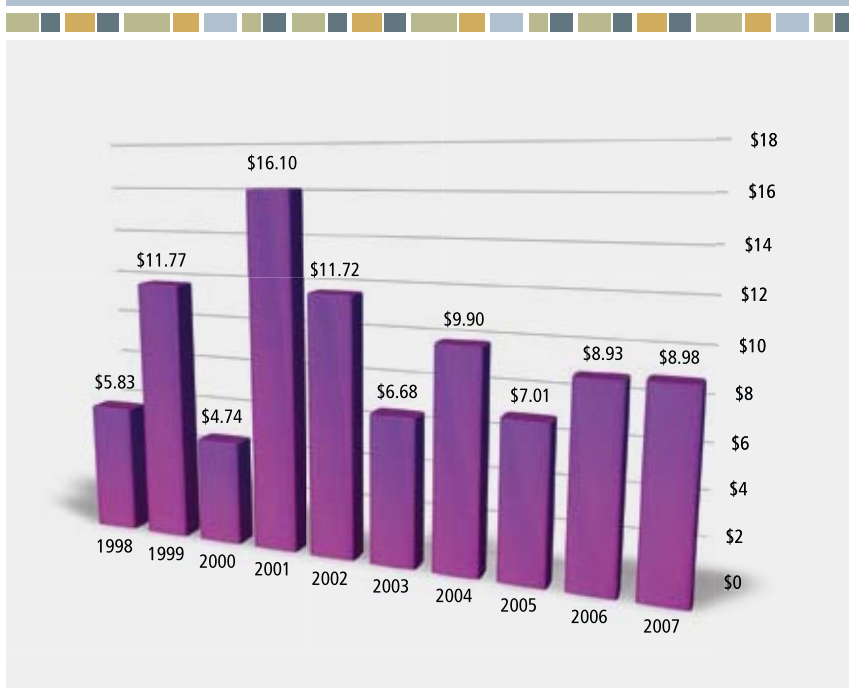

Johnson, Paul and Naomi
Johnson, Jerry and Patricia
Johnson, Rosa
Johnson, Sandra
Johnson, Thomas
Johnson, Walter
Johnson, Wendy
Johnson, Yoland
Johnston, Steven
Joncas, Emily
Jones, Aleasa
Jones, Amy
Jones, Barry and Dawn
Jones, Bonnie
Jones, Brad
Jones, Curtis
Jones, Daniel
Jones, Dennis and Barbara
Jones, Dianna
Jones, Frances
Jones, George
Jones, Bruce and Janet
Jones, Jeffrey and Jamie
Jones, John and Ronda
Jones, Kenneth
Jones, Kimberly
Jones, Marguerite
Jones, Michelle
Jones, Morris and Anita
Jones, Tamela
Jones, Tammie
Jones, Tara
Jones, Carl and Glenda
Jordan, Paulette
Joseph, DiMonique
Jourdan, Susan
Joyner, Diana
Jung, Deborah
Jurkiewicz, David
Justus, Dennis
Kackley, Dawn
Kadle, James
Kahle, Karen
Kaiser, Linda
Kaiser, Saundra
Kalajainen, Carol
Kalajainen, Kaylee
Kalajainen, Rodney
Kalb, Luther and Sharon
Kaminski, Ronald and Sheryl
Kane, Chris
Kapfhammer, Theresa
Kappauf, Carol
Karickhoff, Kelly
Kariuki, Teresa
Karns, Susan
Kasnick, Jeff
Kauffman, Robert
Kaufman, Kevin and Barbara
Keating, Gregory and Amy
Keefer, Lynda
Keesler, Shirley
Keith, Katie
Keller, Todd and Antoinette
Keller, Caleb
Keller, Karen
Kelley, Erika
Kelley, Jerry and Alice
Kelley, Rosanne
Kelly, Joseph and Linda
Kelly, Ramona
Kemper, Ronald
Kemper, Timothy
Kendall, Ralph
Kenealy, Lucy
Kennedy, Steven and Barbara
Kennedy, CaShawna
Kennedy, Laura
Kennedy, Kevin and Lynda
Kennedy, Michael
Kennedy, Rachel
Kennedy, Reid
Kent, Cheryl
Kernitz, William and Gale
Kerr, Brenda
Kerr, Patricia
Kessel, James
Kessler, Joseph and Debra
Kessler, Stephen
Ketterer, Linda
Ketterman, Marcia
Kettler, Sylvia
Keune, Charlotte
Key, Donna
Keys, Effie
Kidd, Margaret
Kidwell, Jill
Kiehl, Diana
Killingsworth, Layne and Cricket
Kimbell, Laura
King, Betty
King, James
King, Karen
King, Kristin
King, Pamela
King, Rebecca
King, Ruth
King, Sharon
King, Vicki
Kinsman, Larry and Candy
Kipp, Shery
Kirchner, Linda
Kirkpatrick, Barbara
Kirkwood, Evelyn
Kiser, Leonard
Kiskaddon, Robert and Nancy
Kistler, Bonnie
Kistler, Jeffrey
Kitchen, Kelley
Kittle, Jane
Klank, Janie
Klarquist, Jan
Klatt, David and Debra
Klatt, Philip and Martha
Kline, Nancy
Kling, Joyce
Kluger, Monty and Brenda
Knaperek, Penelope
Knapp, Lillian
Knight, Lynn
Knoll, Alisa
Knowland, Timothy
Knowles, James and Martina
Knuckles, Shellei
Koch, Ken and Jennifer
Kocher, Sandra
Kochis, Mary
Koehler, Helen
Koehn, D.L.
Koeser, Edwin and Joetta
Koeser, Mark
Kohl, Kendra
Kohne, Rickie
Kolacz, Lisa
Kolcharno, Richard
Koldyke, Karen
Kolodechik, Theresa
Koontz, Karen
Koretsky, Ruth
Korn, Rita
Koser, Randy
Kot, John
Koteskey, John and Evie
Koudsia, Rula
Kowalski, Mark and Sherry
Koziatek, Kaye
Krahnke, Becky
Kramer, Janelle
Kramer, Sammie
Krebs, Patricia
Krebsbach, Joseph
Kreider, Glenn and Diane
Kreinbogen, Kéneall
Kreizenbeck, Karen
Krejcarek, Jenna
Krieg, Robert and Cathy
Krom, John
Kronewitter, Joseph
Krupp, Gerald and Wenda
Kruse, James
Kubin, Galen and Doris
Kuehnlenz, Paul and Diane
Kuhlman, David and Cynthia
Kuhn, Christine
Kuhns, Scott
Kuiper, Daniel and Janis
LaBeau, David and Nancy
LaBounty, Britte
Lacy, Carolyn
Lafreniere, Helen
Laird, Arlene
Laird, Don and Michelle
Lakanen, John and Heidi
Lamb, Marcel and Michelle
Lambert, Carla
Lambert, Jerry
Lammers, Carolyn
Lamphier, Jessica
Lane, Shana
Lang, Carol
Langton, Marie
Lantz, Mark and Cynthia
Lappetito, Barbara
Larison, Jeffrey and Donna
Larsen, Michael and Karen
Larsen-Kelly, Stacy
Laughlin, William
Lauriat, Amy
LaVoie, Armand and Betty
Law, Meta
Lawson, Brenda
Lawson, Marissa
Lay, Melissa
Leach, Roger and Beverly
Leach, Todd and Mary
Leamon, David Ferne
Lear, David
Leary, Les
Leas, Thomas and Kimberly
Lease, Joanna
Lee, Denise
Lee, Norma
Lee, Sangyong
Lee, Thomas
Lee, Vaudreca
Leeper, Tom
Lefebvre, Vernon and Velda
Leffler, Mary
Lehman, David
Lehman, Jerry and Chrstine
Lehman, Thomas and Noelle
Lehman, Trent and Cathy
Lehman, William and Patricia
Lehmann, Stephen
Leininger, Marlene
Leininger, Todd
Leliter, Kathleen
Lemmel, Sandra
Lemmen, Kara
Lemons, Amos and Cynthia
Lennon, Colin
Leno, Steven
Leonard, Nancy
LeRoy, Matthew and Sarah
Lesh, Frandora
Leslie, Donald
Lester, Jane
Letherby, Michael
Levi, Lisa
Lewellyn, Eric and Jackie
Lewis, Greg and Cirsten
Lewis, Hilary
Lewis, Douglas and Kristy
Lewis, Kyle and Tiffany
Lewis, Monique
Lewis, Patricia
Lewis, Briand and Wanda
Ley, Sandra
Light, Joan
Lightle, Erica
Liles, Cory
Lilly, Robert
Lindner, James and Evangeline
Lindquist, Sandra
Lindstrom, Esther
Lineback, Jason
Lingelbaugh, Robert
Linkiewicz, Kathleen
Linville, Michelle
Lipinski, Thomas
Lipscomb, Andrew
Lister, Jerry
Littlell, Milo and Sharon
Little, Philip and Judy
Little, Ted
Littleton, Diane
Livermore, Penny
Livingston, Roy
Lloyd, Larry
Lloyd, Stephen and Lois
Loa, Willie and Rosemary
Lockard, Carolyn
Locke, Holly
Locke, Kenneth and Jensina
Lockwood, Beth
Loer, David and Sandra
Loesch, Shirley
Loftin, Earl and Patryce
Lofton, Suzan
Logan, Carrie
Logan, Darlene
Logan, Patricia
Loman, Robert and Rebecca
London, Sandra
Long, Adam and Lisa
Long, David and Cindy
Long, Violet
Longenecker, Cindra
Longfellow, Douglas
Loomis, Merlin and Lucille
Lopez, Carlos
Lopez, Jeremy
Loprete, Patrick
Lorson, Amy
Lorton, Dawn
Lortz, David and Roxanne
Louden, Janeane
Louis, Richard
Lovell, Clifton
Lovett, Della
Lowe, Nathan and Anne
Lowe, David
Lubarski, Mary
Lucas, Barbara
Lucas, Karen
Luchauer, Douglas
Luchini, Robert and Darcee
Lucius, Kaye
Luebbe, Diane
Luebke, Mary
Luff, Lawrence
Lundry, Raymond and Viola
Luttrell, Jeffrey and Paula
Lutz, Nancy
Lynch, Wayne
Lyons, Cindy
Lytle, Julie
Lyttle, Walter and Patrice
Mabry, Geraldine
MacDonald, Geraldine
Mace, John
Mack, Cynthia
Mack, Donald
Mack, Kim
MacKay, Darrell and Joyce
Macklin, Chris
Mackowiak, Michael
Maclin, Dianna
MacMillan, Donald and Christina
MacMillan, Jeanette
Madara, Michael and Allison
Madda, Robert and Peggy
Maddox, Brian
Maddux, Rosemary
Mafolesire, Victoria
Mahoney, Mark
Mahorney, Erma
Mahuren, Rebecca
Main, Elizabeth
Maitland, Lawrence and Denise
Majors, Kelly
Malmsstrom, Linda
Malone, Chad
Maloney, Michael
Malott, Lavernce
Mann, Matthew
Mann, Robin
Mann, Stephanie
Mann, Terry
Manning, Kathie
Manning, Patricia
Mansfield, Susan
Mantel, Pamela
Mapes, Mary
Maple, Edith
Marchand, Juanita
Marcuccilli, Linda
Mark, Chad
Marley, Michael and Stacy
Marlow, Daniel
Marme, Kathleen
Marshall, Berdia
Marshall, Emanuel
Martin, Cynthia
Martin, Dale
Martin, David
Martin, Jeremy
Martin, Laurie
Martin, James and Linda
Martin, Michael
Martin, Monique
Martin, Wanda
Martindale, LaWanda
Martinez, Elsa Avila
Martinez, Linda
Martz, Clarence
Mason, Christi
Mason, Kellie
Massie, Nancy
Masur, Loretta
Matchette, Carole
Mathers, Evelyn
Mathews, Roderick and Toni
Matney, Bart and Laura
Matson, Mark and Ardith

Matsuoka, Jeffrey and Kimberly
Mattern, Scott and Alison
Matthews, Alan
Matthews, Arthur
Mattingly, Anita
Maul, Patricia
Maune, Jennifer
Maur, Monica
Maurer, David and Susan
Maust, Clayton
May, Adam
May, Joy
May, Martha
Mayer, Walter and Carol
Mayhugh, Paul
McArdle, Rebecca
McAuliffe, Lavinda
McCall, Mary
McCallum, Floyd
McCallwalker, Barbara
McCambridge, Greg and Ginny
McCandless, Daniel and Betty
McCandless, Dawn
McCartney, Marilyn
McCauley, Patricia
McCauley, Steve
McClanahan, Gary and Sheila
McCleary, Shirley
McClintic, Natalie
McCloskey, Rita
McColley, Chuck and Stacy
McConnell, Brian
McConnell, James
McConnell, Marsha
McCracken-Rania, Paul and Shelley
McCray, Jennifer
McCray, Victoria
McCue, Bartholomew
McCulloch, Melissa
McCullough, Patricia
McCurry, Amber
McDaniel, Donnie
McDivitt, Alissa

McDonald, John
McDowell, Russell and Jan
McElfresh, Betty
McEwen, Brett
McGill, Martin and Cristi
McGinty, Chung
McGovern, Elizabeth
McGovern, Terry
McGowan, Rochelle
McGraw, Shannon
McGuire, Joy
McGuire, Karen
McIlrath, Shon
McIntosh, David and Beverly
McIntyre, Joann
McIntyre, John and Pamalou
McIntyre, Renee
McKean, Angela
McKee, Brandee
McKee, Tom and Tonya
McKinley, Cheryl
McKinley, Merrill and Nancy
McKinney, Michael
McKinney, Mike
McKnight, Franklin and Sherry
McKnight, Michelle
McLaren, Harry
McLaughlin, Thelma
McLaughlin, Steven
McLellan, Francis
McMahen, Gary and Susan
McNair, Kristen
McNamara, Brian
McNamara, Joan
McNary, Jennifer
McNeely, Margaret
McNeil, John
McNichols, Douglas and Diane
McPhearson, Paul
McPherson, Pat
McQuate, Douglas and Pamela
McQuinn, Ricahrd
McVicker, Casey
McWard, Deborah
Meadows, Barbara

Mealy, Larry and Linda
Means, Linda
Mears, Linda
Meeks, Charles
Meese, Carol
Meginness, Mark and Elizabeth
Mehdaova, Adil
Meier, Clifford
Meier, Donald
Meier, Phillip
Meinhart, Richard
Mejia, Jennifer
Mellendorf, Sharon
Melson, Maida
Mendenhall, Eileen
Menning, Richard and Nancy
Menter, Jeanette
Meredith, Gigi
Meredith, Phyllis
Meredith, Timothy
Merkel, Linda
Merrell, Rebecca
Metzger, Jerry and Rachel
Metzler, Stanley
Meyer, Phelica
Michael, Mac
Michelin, David
Middleton, Steven
Mieher, Christine
Mikesell, Dwight and Jane
Mikesell, Gary and Shirley
Millar, Alice
Miller, Alice
Miller, David
Miller, Diana
Miller, Fredia
Miller, Gary
Miller, Helen
Miller, Robert and Janice
Miller, Timothy and Kathleen
Miller, Laura
Miller, Russell and LeAnn
Miller, Luke
Miller, Lynn
Miller, Matthew

Miller, Jackie and Patricia
Miller, Richard and Laura
Miller, Ruth
Miller, Staci
Miller-Cronk, Nila
Millet, Naomi
Mills, Nancy
Mills, Veta
Millspaugh, Scott and Gloria
Minckler, Gary and Beverly
Mindach, Fred and Sandra
Minhart, Amanda
Minnick, Kasia
Mitchell, Donna
Mitchell, Ida
Mitchell, Jeanette
Mitchell, Faulkner
Mitchell, Harry and Mildred
Mitchell, Priscilla
Mitchell, Leon and Verna
Mitchener, Frank and Darla
Mitchener, James
Mittica, Dominic and Rebecca
Moats, Henrietta
Moberly, Yvonne
Mock, Jean
Moeller, Kevin and Jamie
Mohler, Gary
Molina, Rosa
Moncrieffe, Dorothy
Monroe, Constance
Monroe, Jon and Brenda
Monroe, Michael
Montei, Pamela
Montgomery, Becky
Montgomery, Frank and Terry
Moody-Day, Darren and Molly
Moolchandani, Leena
Moon, Alfred and Barb
Moon, Marcia
Moon, Patricia
Moore, Amanda
Moore, Charles
Moore, Emily
Moore, Howard
Moore, James and Kimberly
Moore, Janet
Moore, Jeremiah
Moore, Carles and Jo
Moore, John
Moore, Lisa
Moore, Lorelei
Moore, Margaret
Moore, Raymond
Moore, James and Teresa
Moorlach, Richard and Kathy
Moorman, Carl
Moorton, Peter and Dixie
Morales, Angela
Morales, Rafael and Josephine
Moran, Ryan
More, Lance
More, Margie
Morehouse, Glen and Vera
Morelli, Philip and Deborah
Morgan, Christina
Morgan, Judith
Morgan, Phillip
Morgan, Polly
Morgan-Martin, Paula
Moritz, Steve and Cathy
Morley, Aaron and Miranda
Morris, Benjamin
Morris, Matthew
Morris, James and Eva
Morris, Jenny
Morris, Sheryl

Morrison, Pamela
Morrow, Curlie
Morton, Jeffrey
Mosher, Robert and Carolyn
Moss, Kathryn
Mostowski, Garrett
Mote, Dennis and Rhonda
Mottet, Darlene
Moulton, Carol
Moura-Souchet, Francisca
Mowat, Neil and Bonnie
Muff, Terry and Bates
Muir, Kyle
Mullen, Laura
Mullenix, Clint
Mullins, Jim
Mulvaney, Sally
Muncy, Julie
Muncy, Rebecca
Munday, Traci
Mundy, Kevin and Brenda
Munn, Jane
Munn, Ronald
Munsell, Gerald
Murphy, Dennis
Musall, Mark
Musser, Suanne
Mwale, Charles
Myatt, LeTasha
Myers, Enetrice
Myers, Kimberly
Myler, Sandra
Myrick, James
Montei, Christine
Nalley, Martha
Nash, Harold and Georgia
Nash, Kenneth
Nash, Keith and Sandra
Nawrocki, Debra
Nayrocker, Emily
Neace, Lisa
Neat, Linda
Neel, Chris and Sandra
Neemann, Joyce
Neer, Nancy
Neff, Gary and Vickie
Nelson, Gena
Nelson, Sharon
Nelson, Mark and Vickie
Nemeth, Susan
Neuenschwander, Christy
Newhard, James and Amy
Newling, Leslie
Newman, Beverly
Newman, John and Lisa
Newman, Katie
Newton, Elaine
Newton, Satonya
Nezbeth, Shannon
Nguyen, Kim
Nicholson, Scott and Kathryn
Nicholson-Davis, Ronnie
Nielsen, Catherine
Nielsen, Michele
Niese, Greg
Niesley, Marjorie
Nieter, C. Fred
Nixon, Gaylon and Mary
Noal, Danny
Noble, David
Nobles, Kathy
Nolan, Christopher
Nolen, Hubert and Tonia
Norcross, Donald
Norman, Ken
Norman, Renae
North, Thomas
North, Harold and Lois

WHO GAVE THE FUNDS

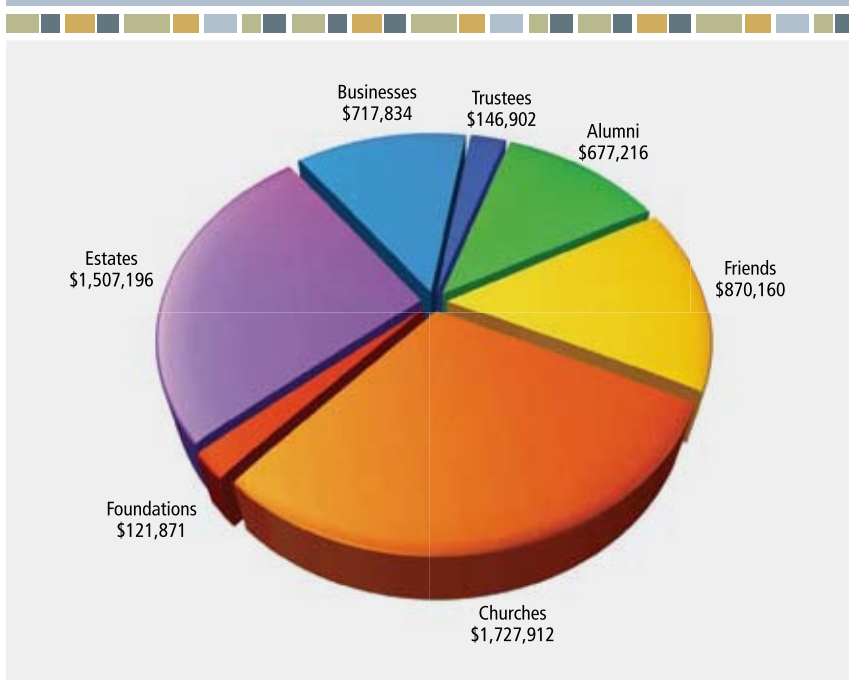

Novaes, Silvio
Nugent, John
Nunley, Robbin
Nusbaumer, Neal and Diana
Nutter, Evan and Julia
Nye, Darlene
Nygaard, Leigh and Judith
Oatts, Vanessa
Oberholtzer, Denise
Oberlander, Anne
Obermeyer, Tony
Oberski, Ann
Obholz, Dan and Debbie
O'Connell, Michael
O'Connor, Elizabeth
Odell, Andrew
O'Dell, Arthur and Ann
Odle, Gary
O'Donnell, Marie
Offenbacher, Kirstin
Oke, Kathryn
Oke, Lorne and Deborah
Oldroyd, Rae
Oler, Ronald and Sherri
Olson, Catherin
Olson, Mary
Oradat, Carl and Jane
Orekoya, Olulofake
Osandusky, Jennifer
Osborn, Sharon
Osborne, William and Serepta
Osenko, Susan
Ossman, Shirley
Ostrander, Amy
Ott, Jack and June
Owen, Danisa
Owen, Michael Diane
Owens, India
Owens, Kenneth
Owens, Patricia
Owens, Theresa
Page, Debbie
Page, Patricia
Page, Paul
Page, Sylvia
Page, William
Palczewski, Robert
Papineau, David
Parker, Diana
Parks, Daryl
Parkyn, Debra
Parrott, Dean
Parsons, David
Paschal, Esther
Pascoe, James and Vera
Paskewich, Andrea
Patrick, Karen
Patterson, Denny and Sara
Patton, Larry
Patton, Lisa
Paul, Suzy
Paulson, DeLaine
Pavese, Tina
Pavey, Eric
Pavey, Robert and Marcia
Payne, Mark
Payne, Steve
Payne, Timothy
Peacock, Curtis
Pearce, Nicola
Pearson, Steven
Peckinpough, William and Betsy
Peet, Edward and Martha
Pence, Paul and Elisabeth
Pence, Howard
Pence, Lori
Penhorwood, Marion

Penn, Ilene
Penner, Kristin
Pennington, Stephanie
Penrod, Jack
Penrod, Mary
Penrose, Steven
Pentland, Ella
Percy, David
Perez-Strohmeier, Pamela
Perillo, James and Kristi
Perkins, Cecil
Perkins, Michele
Perkins, Teresa
Perry, Celena
Peterman, Jason and Amy
Peters, Betty
Peters, Birdella
Peters, Rebecca
Peterson, Chrys
Peterson, Dwight and Bonnie
Peterson, Flossie
Peterson, Mark and Kathy
Peterson, Kim
Peterson, Brad and Lucinda
Petrich, Lyndsay
Petrusky, Gary
Petry, Mark
Pettibone, Michael
Phelps, Richard
Phillips, Christine
Phillips, Melissa
Phillips, Tommy
Philpot, Carla
Picon-Santiago, Sharon
Pierce, Kurt
Pierce, Terry
Pinto, Robert
Piper, James
Piper, Linda
Pisula, Brian
Pitzer, Sherman and Alison
Planck, Marc and Beth
Plank, Forrest
Plettner, Chris
Plothow, F.
Plumb, Bruce
Plumbhoff, Aaron and Tricia
Pogue, Brian and Mary
Pohl, Joyce
Pohnert, Patricia
Poisel, Stephanie
Polk, Donna
Pollack, Gloria
Ponce, Chelsey
Ponne, Brian
Poole, Michael and Elizabeth
Poole, Warren
Pope, Allen and Beth
Poppinga, Lynn and Kathy
Porinchok, Robert
Porter, Elma
Porter, Rachel
Porter, Robyn
Portish, Laura
Posegate, Kathryn
Postlewaite, Joni
Potts, Leo
Potts, Tracie
Powell, Alison
Powers, Elvin
Powers, Melinda
Powers, Wilma
Poynter, Connie
Pratt, Rebecca
Price, Sherry
Pritchard, Vicki
Pride, Celia
Priesshoff, Trenton

Prince, Alissa
Procter, Teresa
Proffitt, James
Prouse, Carol
Pruett, Jennifer
Prusinskas, Lewis
Pugh, Frank
Pullen, David and Nancy
Purcell, Holly
Pyle, Cassandra
Pyle, Kirk and Jennie
Pyles, James
Quinton, Melanie
Rabert, Jim
Radcliff, Lisa
Rademaker, Ann
Radford, Ilene
Radford, Myrtle
Ragland, Russell
Raleigh, Bruce
Ramp, Iris
Rampey, Michelle
Ramsey, Alvin and Deborah
Ranchel-Lawson, James and Renee
Randall, Bonnie
Randall, Lorraine
Randall, Tiffany
Rasmussen, Celeste
Ratcliffe, Joseph
Rathburn, Michael
Rathjen, William and Judy
Ratkovich, Roxanne
Ratliff, Wallace and Eve
Rauch, Kenneth and Janet
Ravenscraft, Leann
Ray, Noelle
Rayford, Shelby
Rea, Shelda
Ream, Jerry and Diana
Reckelhoff, Fred
Redden, Nicholas and Jennifer
Redington, Charles
Redlin, Craig
Redman, Maggie
Reed, Andrea
Reed, Donald and Barbara
Reed, Linda
Reed, Pamela
Rees, Marcella
Reese, Abraham
Reese, Peggy
Reese, Richard
Reese, Robert
Reever, Lonny and Martha
Regotti, Evelyn
Reichard, Rebekah
Reid, Victor
Reinhard, Peggy
Reinhardt, Timothy
Reinholt, Keith
Reising, Peggy
Reitz, Russell
Rekeweg, Tessa
Reliford, Patricia
Remington, Jacky
Rennaker, Mark and Kari
Rethlake, Chelsea
Powell, Alison
Reuter, Eunice
Rexing, Lori
Rey, Corinne
Reyes, John
Rhine, Theodore
Rhoades, Harold
Rhodes, Jody
Rice, Douglas
Rice, Gary and Judith

Rich, Daniel
Rich, Mary
Richards, Bette
Richards, Brian
Richards, Robert and Jane
Richards, Patricia
Richards, Wayne and Tamara
Richardson, Jenna
Richardson, Julia
Richardson, Margaret
Richardson, Michelle
Richert, John
Richwine, Peggy
Rickert, Mary
Ricketts, Sarah
Ridella, Michele
Ridge, Michele
Ridhle, Douglas
Ridings-Jones, Malettha
Rietveld, Celeste
Rigrish, Julie
Riker, Carolyn
Riley, Paul
Rimel, Rachel
Rimstidt, Bob
Rinaldi, Vincent
Ring, Alice
Ring, Roberta
Ringenberg, Tom and Birdena
Ringger, Janice
Ringle, Ted
Ripberger, Phyllis
Ripplinger, Cynthia
Ritchey, Blair and Jeannine
Ritchie, Rebecca
Ritter, Maroline
Rivera-Havard, Cynthia
Robb, Gwendolyn
Robbins, Jeffrey
Robbins, Kathleen
Roberts, Dale
Roberts, Heather
Roberts, Jenny
Roberts, Ransford and Johnetta
Roberts, Margie
Robertson, Catherine
Robertson, Eleanor
Robinson, Andrew
Robinson, Annie
Robinson, Daniel
Robinson, Doris
Robinson, Jennifer
Robinson, Walter
Robinson, Yvonne
Rodenbeck, Naomi
Rodick, Richard and Donna
Rodriguez, Linda
Roff, John and Jennifer
Rogers, Bradley
Rogers, Jerry
Rogers, Wesley and Patricia
Rogers, Robert and Julie
Rogers, Robert
Rohrman, Mary
Rollefson, Adam
Rollings, Melvin and Susan
Romano, Christine
Romero, Daniel and Cynthia
Rose, Robert and Lori
Rose, David and Susan
Rosenbaum, Kelli
Rosengarten, Terry and Joyce
Rosenwinkel, Carledeane
Roser, Tonya
Ross, Glenna
Rossow, Eugenia
Roszell, James and Kathy

Roth, Carol
Rouse, Paula
Roush, Kenneth
Rowland, Andrea
Rowland, Tara
Rucker, Lillian
Rudd, Thomas and Julie
Rueck, Rebekah
Rumley, Everett
Rumple, Michael and Davina
Rumsey, Donald and Marilyn
Rumsey, John and Rebecca
Runden, Linda
Runyon, Marilyn
Rupp, Stacey
Rusak, William
Rushton, Carmen
Russell, Angela
Russell, Freeman
Russell, Linda
Russell, Monty
Ryans, Carol
Ryberg, Denise
Saffell, Michael and Jana
Sage, Richard
Sainsbury, J. and Cynthia
Sakraida, Tera
Salee, Amanda
Salkeld, Sandra
Salvan, Patricia
Sample, Bradford
Sandefur, Kenneth and Regina
Sanders, Lisa
Sandlin, Joann
Santarosa, Stephanie
Santee, Angela
Santee, Kenneth and Pauline
Sausaman, Sherry
Sausaman, Steve and Nancy
Sawrie, Kathryn
Sayers, Stephen and Diane
Scaggs, Roger and Valerie
Schaefer, Thomas
Schaeffer, Carol
Schafer, Daniel and Pamela
Schafer, Sharon
Schalling, Virginia
Schenck, Samuel and Marianne
Schenck, Eugene and Tula
Schene, Catherine
Schiffbauer, Donald
Schiffer, Janice
Schild, Karen
Schmal, Barbara
Schmid, Helen
Schmidt, Douglas and Anne
Schmidt, Robert and Jalane
Schmidt, Julie
Schmidt, Mary
Schmidt, Michael
Schmiedel, Brenda
Schnase, Cyndi
Schneemann, Janet
Schneider, Alma
Schneider, Alma
Schneider, Deborah
Schneider, Kim
Schnellenberger, Julia
Schock, Evangeline
Schoeff, Charla
Schoeler, Scott and Mary
Schoettmer, Sallie
Schonbachler, Christina
Schoonover, Jayme
Schortgen, Anthony and Janeen
Schortgen, Justin

Schortgen, Timothy and Paula
Schrader, James
Schray, Terressa
Schreiber, James
Schrock, Andrea
Schrock, Robert and Marie
Schroeder, Corey
Schuch, Neil and Carolyn
Schuhmacher, Vicki
Schulenburg, Delbert and Cathy
Schuler, Laura
Schultz, Kristine
Schumacher, Phyllis
Schuster, Carol
Schwartz, Carolyn
Schwartz, Lois
Schwartz, R.
Schwartz, Rita
Schwarze, Robert and Brenda
Schweikhardt, Matthew and Melanie
Schweitzer, Jim and Lola
Scott, Dianna
Scott, Jonathan
Scott, Regina
Scott, Richard and Sandra
Scotten, Daniel
Scouten, Patricia
Scudder, Randy and Angela
Seaborn, Dan and Jane
Seaborne, Stephanie
Sealey, Heidi
Searles, Richard and Lois
Seawell, Matthew and Beth
Sechrest, Sara
Seiler, Ralph and Victoria
Self, Leah
Selke, Carrie
Sellnow, Naomi
Sempel, Richard
Sensibaugh, Phillip and Jill
Senter, Jayson
Serry, Joanne
Seymore, Maggie
Shaffer, Patricia
Shanklin, Jamie
Sharp, Joanna
Shattuck, Byron
Shattuck, Dallas
Shattuck, Owen and Kimberly
Sheehan, William and Linda
Sheets, Marjorie
Sheets, Robin
Shekell, Charlotte
Sheldon, Lori
Shelley, Kevin
Shepard, Claudette
Shepard, Sharon
Shepherd, David and Deborah
Shepherd, Jonathan
Shepler, Debra
Sheriff, Gwen
Sherrill, Diona
Shideler, Charles
Shields, Melvin and Jill
Shields, Martha
Shilt, Beth
Shimmel, Lee
Shipley, Laura
Shipp, Janet
Shirey, Lisa
Shivak, Lawrence
Shively, Steven and Hail
Shively, Larry
Shockey, Sherwood and Tomala
Shoemaker, Donavon and Viola
Shoemaker, Ruth
Short, Mack
Shroyer, James
Shugart, Paul and Mary
Shumaker, Lori
Sibert, Elaine
Sicinski, Stephen
Sickles, Merrill and Catherine
Siehl, Nancy
Sifford, Barbara
Silvers, Roberts
Silverthorne, Janet
Silveus, Calvin and Carol
Simler, Jason
Simmonds, John
Simmons, Loretta
Simms, Cathy
Simon, Sheldon
Simpkins, Martin and Deana
Simpson, John and Shelley
Sines, Michael
Singer, April
Sink, Kaycee
Sink, Nila
Sissom, Janice
Sivis, Jeremy
Sizemore, Jane
Skaggs, Kimberly
Skeans, Mark
Slabaugh, David
Slack, Robert
Slahta, Rebecca
Sliger, Melissa
Sloffer, Paul
Smalling, Martha
Smilski, Deb
Smith, Albert
Smith, Brenton
Smith, Brian
Smith, Charles
Smith, Christina
Smith, Christy
Smith, Daryl
Smith, Frank and Clara
Smith, George
Smith, Janet
Smith, Jason
Smith, Keith '90
Smith, Keith '08
Smith, Kenneth
Smith, Larry and Dawn
Smith, Linda
Smith, Loretta
Smith, Mark
Smith, Mary
Smith, Michael
Smith, Nathan and Mary
Smith, Norma
Smith, Rhonda
Smith, S.E.
Smith, Shirley
Smith, Suzanne
Smith, Tawana
Smith, Theresa
Smith, Thomas and Patricia
Smithson, James
Smits, Dan
Smothers, Judith
Snauffer, Joseph and Lisa
Sneed, William and Ellen
Snellenberger, Kimberly
Sneller, Anjuli
Snider, Mary Beth
Snider, Velma
Snow, Arvel
Snyder, Joshua
Snyder, Duaine and Lynn
Sobon, Delores
Solano-Mullen, Maribel
Solly, Lynette
Sommers, Katherine
Soncrant, Stephen
Sordelet, Robert
Sorensen, Norman
Sorley, Reece
Sosebee, Chris
Sosenheimer, Jill
Soultz, Alexander and Virginia
Southgate, Patricia
Sowles-Ralph, Elizabeth
Spahr, Tamara
Sparks, James
Sparks, Jeffrey
Sparks, John
Sparks, Patricia
Sparks, Ronald and Julie
Spaulding, Hugh
Spayd, Alan
Spence, Mary
Spencer, Carol
Spencer, Thomas and Patricia
Spies, Melissa
Spink, James and Emma
Spitler, Katrina
Spoolstra, Carol
Sprigner, Eric and Susan
Sprinkle, Jan and Janet
Sprinkle, John
Sprinkle, Patricia
Spro, Donna
Sprunger, Donald
Sprunger, Marjorie
St Michel, Sheri
Stair, Alicia
Stalnaker, Walter
Stange, Karen
Stansfield, Georgetta
Stanton, Michael
Starcher, Margaret
Stark, Roberta
Starkey, Ronald and Angela
Starnes, Sheryl
Statum, Joseph
Steele, Brian and Jacqueline
Steele, Duane and Dixie
Steele, Kelly
Stegall, Sharon
Steich, Rachel
Stein, Sara
Steinke, David and Jill
Steinmetz, Anthony
Stephen, Jeffrey
Stephens, Cady
Stephens, Dan
Stephens, Hauer and Linda
Stephenson, Randall
Sterk, David
Stetzel, Stacy
Stevens, Rick and Janice
Stevenson, Anne
Stewart, Alma
Stewart, Alyssa
Stewart, Daniel
Stewart, Jerry
Stewart, Kelly
Stewart, Rachel
Stewart, Sonseeahray
Stieritz, Thomas
Stine, Jonathan
Stinson, Dorothy
Stirn, Dena
Stiver, Mary
Stockberger, Keith and Deborah
Stocklin, Keith
Stockwell, Bill
Stodghill-Risk, Sandra
Stokes, Carmen
Stokes, Steven
Stone, Adam and Heather
Stone, Buffi
Stone, Jahna
Stonebraker, Leslie
Stoner, Jerry and Amy
Stookesberry, Karen
Stover, Loraine
Straits, Gregg
Strevy, Sonia
Strickland, Diana
Stroble, Andrew
Stroh, Diana
Strong, Vernon and Rebecca
Stroud, Matescia
Strupp, Vicky
Stubblefield, Julie
Studaker, Victor
Stumpf, Cathy
Sukhotinskaya, Tatyana
Sullivan, Kerry and Barbara
Sullivan, Margaret
Summers, Jerry and Diana
Summers, Tamera
Super, Chad
Sutton, Jessica
Sutton, Garry and Linda
Swafford, Anna
Swaim, Kelsey
Swalls, James and Nancy
Swanner, Cora
Swanson, Rebecca
Swearingen, Michele
Sweeny, Christie
Sweet, Deborah
Swickrath, John
Swihart, Joyce
Switzer, Patricia
Swyers, Gary
Symon, Harry
Szweda, Christine
Tadajewski, Jeffrey
Taft, Charles and Audrey
Tallent, Barbara Pogue
Tamillow, Michael and Kristi
Tapper, Ray
Tarplee, Ronald
Tase, Erion
Taubel, Crystal
Taylor, Floyd and Beverly
Taylor, Don and Carmen
Taylor, Elois
Taylor, John
Taylor, Julie
Taylor, Katrina
Taylor, Lois
Taylor, Nikole Gay
Taylor, Randall
Taylor, Vicki Harvey
Taylor, Brad and Cynthia
Tchoula, Vanessa
Tedesco, Connie
Teegarden, Jessica
Tefft, Laura
Temple, Phillip and Joyce
Temple, Lois
Tenan, Richard
Ternet, Shriley
Terry, David
Terwilliger, Janice
Tessarolo, Jerry and Linda
Tester, Todd and Holly
Teusch, Ashley
Thacker, Jennifer
Thomas, Evelyn
Thomas, Henry and Janice
Thomas, Jan
Thomas, Jeffrey
Thomas, Shelly
Thomas-Davis, Yolanda
Thompson, Belinda
Thompson, Ronald and Dorothy
Thompson, Dorothy
Thompson, Ellis
Thompson, Jacqueline
Thompson, Jane
Thompson, Janet
Thompson, Karen
Thompson, Melaine
Thompson, Pamela Saffel
Thompson, Pamela
Thompson, Gregory and Ronda
Thompson, Sandra
Thoms, Timothy
Thomson, Gloria
Thornton, Barbara
Throne, Renee
Throne, Stephanie
Thurman, Alfred
Thurman, Lorilyn
Thurston, Chad
Tice, Timothy
Tiede, Wilcina Cade
Tiemens, Karen
Tiffany, Jennifer Tyler
Tijerina, Dawn
Tilton, James and Mary
Timmer, Judy
Timmer, Calvin and Linda
Tincknell, Bruce and Heidi
Titus, Kathy
Tobey, Glenn and Ruth
Tokarz, David
Tolbert, Melanie
Toliver, Nico
Tomaszewski, Keith and Amy
Tomlin, Howard and Patricia
Toney, Maxine
Tori, Gildo and Jane
Tori, Thomas
Torres, Laurie
Torres, Marilyn
Towles, Dennis and Victoria
Towns, Linda
Townsend, Tammy
Townsend, Valerie
Tragesser, Nicole
Trainer, Ernestine
Trauschke, Paul and Claudia
Traver, Dawn
Travis, Jerald
Travis, Joyce
Travis, Ronald
Trent, Rhonda
Tribbett, Kevin and Beth
Trimble, Gary
Triplett, Robert and Irene
Tropf, James and Carol
Trowbridge, Deborah
Troyer, George and Mary
Troyer, Naomi
Truax, Larry and Susan
Truesdale, Tom and Lois
Truitt, Larry
Tucker, Darrin
Tucker, Hubert
Tucky, Steven
Tull, Douglas
Tull, Victoria
Tully, Elizabeth
Turney, Matthew

Tunink, Debra
 Turner, Cassie
 Turner, Robert and Cheryl
 Turner, Evalyn
 Turner, Gary and Nanetta
 Turner, Gloria
 Turner, Lavenia
 Turner, Sandra
 Turner, Tamara
 Turner, Timothy
 Tyson, George
 Tyson, Mildred
 Uher, Michelle
 Ulanowski, Barbara
 Ulrey, Sharissa
 Ulrich, Lisa
 Umbaugh, Marjorie
 Umbaugh, Randy
 Underwood, Bridgett
 Underwood, David
 Underwood, Sarah
 Unruh, Vance and Ruth
 Upmeyer, Jane
 Upshaw, Marcus
 Upton, Barbara
 Urven, Lonnie and Jessica
 Vale, Aura Lee
 Vale, Nancy Hodges
 Valentine, Shellie
 Valkema, Beryl
 Valkenburg, Rebecca
 Van Cleave, Theresa
 Van Hall, Julie
 Van Someren, Dale and Debra
 Vandegriff, B.E.
 Vanden Berg, Thomas
 Vanderpool, Phillip
 Vandeventer, Lonnie and Janet
 Vandine, Beverly
 VanDuyne, Michael and Catherine
 VanHart, Linda
 VanHorn, Nancy
 Vannoord, Joyce
 VanScoik, Steven and Lynda
 VanSickle, Clifford
 Vardaman, Jeremy
 Vastbinder, Kris
 Vecera, Sandra
 Veeder, Nancy
 Veerman, Bethany
 Veltkamp, Carol
 Veltus, Arlene
 Venable, Nicki
 Vermillion, Daniel
 Vermilya, James and Jeanette
 Vest, Laura
 Vettor, Nicholas and Stacie
 Vidlak, Betty
 Vigeant, Leonard and Jane
 Vilga, James
 Villa, Gail
 Virgen, Lavona
 Vitulio, Patricia
 Voght, Jeff and Cathryn
 VonAhrens, Karla
 Voorheis, Rex
 Waggoner, Myrna
 Wagley, Angelique
 Wagley, Jonathan
 Wagner, Autumn
 Wagner, John
 Wagner, Darrell and Ruby
 Wagner, Sue
 Wagner, Steven and Toni
 Wagner, Tony
 Waibel, Lisa

Waite, David
 Wakefield, Douglas and Sandra
 Walcott, Christina
 Waldon, John
 Walke, Jane
 Walker, Brooke
 Walker, Daria
 Walker, David
 Walker, Elissa
 Walker, Ella
 Walker, Joy
 Walker, Kathleen
 Walker, Linda
 Walker, Mark
 Walker, Mary
 Walker, Rebecca
 Wall, Clinton
 Wall, Paige
 Wallace, Courtney
 Wallace, Linda
 Wallace, Michelle
 Walls, Joan
 Walls, Shirley
 Wallsmith, Debra
 Walquist, Richard
 Walsh, Vicki
 Walter, James
 Walters, Martha
 Walton, Elizabeth
 Walton, Richard
 Walton, Richmond and Tamara
 Ward, Carol
 Ward, Debra
 Ward, David and Heather
 Ward, Naomi
 Wardwell, Chris and Rebekah
 Warkentien, Amy
 Warner, Elizabeth
 Warner, Kimberly
 Warren, Angelina
 Warren, Sam
 Warrick, Kelly
 Wash, Levy
 Washburn, Betty
 Washburn, Robyn
 Watkins, Joseph
 Watson, Amanda
 Watson, Amy
 Watson, Lois
 Watson, Robert and Ruth
 Waweru, Walter and Laura
 Waymire, Evelyn
 Weathersby, Max
 Weaver, Anita
 Weaver, Samantha
 Weaver, Avery and Sandra
 Weaver, Wendy
 Webb, Alissa
 Webb, Cynthia
 Webb, Glenn
 Webb, Helen
 Webb, Jeffrey
 Webb, Juanita
 Webb, Kimberly
 Webbs, Vern
 Weber, Gary
 Weber, Joseph
 Weber, Karen
 Weber, David and Karen
 Weber, Mark
 Weber, Melissa
 Webster, Alicia
 Webster, Jeffrey
 Weedon, Kathryn
 Wehmeier, Kathryn
 Wehr, Rolland and Evelyn
 Weigel, Anthony and Deborah

Pences give students a boost

Wayne and Margaret Pence have established eight scholarships at Indiana Wesleyan University. The scholarships are for students who intend to enter the ministry or missionary work. Wayne Pence was driving a tractor on his Indiana farm when he first sensed that God was calling him. Pence answered the call.

One of his first discoveries was that most Christian bookstores didn't carry the type of books he wanted to help him understand his newly acquired faith. So, in 1974, Pence opened Living Water Christian Bookstore in Marion, Indiana.

He secured the capital for the store by selling several hogs. And, for several months, he continued to sell hogs to keep the shelves stocked with Christian literature.

A year later, he opened a second bookstore in Kokomo – and gave friends an opportunity to invest in the store. One couple who invested was Bob and Margaret Swinford. Margaret became the manager for the Kokomo store.

Fast forward to December 2007. That's when Pence and the former Margaret Swinford were married, after the deaths of their spouses. A few months before the wedding, Pence closed the Marion store and sold the Kokomo store.

"We were both retirement age," Pence said. "We wanted to be able to travel and enjoy life." The Pences live in Kokomo.

"The Lord blessed us as farmers, and we also had a solid business in the bookstores," Pence said. "We wanted to give back, and a good way to do that is by helping students who need a financial boost to succeed in college."

Pence's daughter and two of his grandchildren are IWU graduates.

Pence also donated a work of art, titled *Armor of God*, to IWU. The art, made entirely from pieces of wood, will hang in IWU's recently renovated Noggle Christian Ministries Center.

Weimer, Cheryl Everhart
 Weisbrod, Deborah
 Welch, Brian
 Welch, Rhonda
 Welch, Tom
 Weldon, Tamara
 Welby, Judith
 Welker, Charles
 Weller, Edward
 Weller, Glen and Carol
 Welliever, Rhett
 Welling, Scott and Shellee
 Wells, Angela
 Wells, Erika
 Wells, Garry
 Wells, Ray
 Wendel, Michele
 Wente, R. Diane
 Wentz, Lewis and Elizabeth
 Wenzlaff, Carol

Werling, April
 Werner, Michael
 Wesner, T.D.
 Wessel, Roger
 Wessling, Neal
 West, Shannon
 West, Tiara
 Westafer, Marguerite
 Westafer, Bill and Lynne
 Westbrook, Linda
 Westfall, Oakleigh
 Wheatley, Bonita
 Wheeler, Elizabeth
 Wheeler, Paul and Marie
 Whelley, Benjamin
 Whikehart, David and Judy
 Whipker, Kenneth
 Whirledge, John
 Whitacre, Robert and Sharon
 Whitaker, Kailyn

White, Chad
 White, Jeannine
 White, Jessica
 White, Karen
 White, Sarita
 Whiteford, Jennifer
 Whitehead, Melissa
 Whitener, Alma
 Whitfield, Kelvin
 Whitmore, Robert
 Whittaker, Denise
 Whitten, Jody
 Whittington, Brandy
 Whittington, Irene
 Whitten, Gregory and Mary Jane
 Whorley, Brett
 Wick, Paul
 Wicker, Christie
 Wicks, Donald

Widdows, James and Marian
Widner, Dawn
Wiederhoeft, Wendy
Wiele, Robert
Wiese, Lew
Wilcox, Susan
Wilcoxson, Linda
Wildeman, Ronald
Wildermuth, Amy
Wiler, Janice
Wiler, Noelle
Wiley, Debbie
Wiley, Scott and Patricia
Wilkinson, Erin
Wilkinson, Glen
Wilkinson, Mary
Willaman, Jerry
Williams, April
Williams, Brian and Dianna
Williams, Carolyn
Williams, Cecelia
Williams, Charles
Williams, Colleen
Williams, Donnie
Williams, Freda
Williams, Jeffrey
Williams, Jessica
Williams, Joan
Williams, John
Williams, Kent
Williams, Marina
Williams, Michael
Williams, Mori
Williams, Paul and Michelle
Williams, Ronald
Williams, Sharon
Williams, Susan
Williams, Suzanne
Williams, Tammy
Williamson, Daniel
Williamson, Janet
Williamson, Nancy
Wilmot, Robert
Wilson, Amy
Wilson, Andre
Wilson, Mark and Catherine

Wilson, Doris
Wilson, Douglas
Wilson, Eva
Wilson, Gladys
Wilson, Gregory
Wilson, James
Wilson, Monica
Wilson, Rebecca
Wilson, Rudolph
Wilson, Ryan
Wilson, Victor and Sharon
Winchell, Christopher
Winger, Chad
Wingfield, Marjorie
Wingerberg, Dwayne and Deborah
Winters, Bryon and Melissa
Wirth, Irene
Wisheart, Kenny and Jeanette
Wisheart, Veil
Wisser, Darrell
Witherspoon, Richard
Witt, Robert
Witte, Kathleen
Witte, Linda
Wolfe, Daniel
Wolf, Gene
Wolf, Gerald
Wolfe, Michael and Jennifer
Wolfinger, Diane
Wolfinger, Gary
Wolfinger, Robert
Wolter, Hazel
Womack, James and Jaena
Wonder, Sean
Wood, Carlos
Wood, Carol
Wood, Donald and Dorothy
Wood, Joseph
Wood, Kathleen
Wood, Thomas
Woodard, Adrian
Woodbury, Dan
Wooden, Odell
Woods Gary
Woods, Jonathan

Woods, Shateka
Woodward, James and Carole
Woodriddle, Bruce
Woodriddle, Dorianne
Wooters, Elizabeth
Worley, Cynthia
Worrall, Phillip
Worth, Anthony
Wright, Abigail
Wright, David
Wright, Kammi
Wright, Lydia
Wright, Steven and Cynthia
Wrightsmann, Bruce and Dian
Wyatt, Len and Rebecca
Wykes, Laura
Wynne, Patsy
Yackel, Bonnie
Yeager, William and Kimberly
Yeater, Robert and Pamela
Yoder, Jennifer
Yoder, Joel
Yoder, Joyce
Yoder, Judy
Yoder, Patricia
Yoder, Sybil
Young, Daniel
Young, Elsie
Young, Gayla
Young, Heather
Young, Jadeena
Young, John and Kathleen
Young, Max
Young, Shatanna
Young, Stephen
Young, Timothy and Lisa
Young, William
Youthment, Rosetta
Zander, Joanna
Zazas, Barbara
Zehring, Dean
Zeilman, Kelly
Zerkle, Curt and JoEllen
Ziegel, Teresa
Zimmerman, Phillip and Barbara

Ziolkowski, Laryssa
Zobel, Edward
Zook, Debra
Zurcher, Carol
Zurowski, Stanley

Anderson, Reese and Anna Marie
Anderson, Stella
Antonides, Tara
Appleman, Robert and Naomi
Argot, Jeanne
Bailey, Grace
Bailey, Viola
Bainbridge, Russell
Bareiss, Richard and Elinore
Barnes, Mitchell and Meredith
Bates, Rae
Batman, Kevin and Teresa
Bauman, Laurel
Bellman, Nettie
Berk, Donald and Joyce
Berkebile, Robert and Alice
Beymer, Opal
Bickel, Dan and Reenie
Bish, Madeline
Bixler, Patricia
Blackburn, James and Martha
Blaine, James and Wandalou
Blanchard, David and Allene
Bogumil, Lillian
Bollinger, Harry and Velve
Boone, Wendell and Lois
Bostic, Kenneth and Marceil
Bothwell, Robert and Catherine
Boyce, Harold and Nedra
Brading, Gretchen
Brady, Harold and Mildred
Briles, John
Brown, Max and Carol
Brown, Yolanda
Browne, Lupe
Brunner, Robert and Donna
Buel, Jonni
Burgener, Paul and Goldie
Butts, Lawrence
Castro, Linda
Caudill, Ometa
Chambers, Curtis
Chilgreen, Donald and Alice
Christler, Betty
Clingerman, Virgil and Dora
Cochran, Mary
Collier, Clyde and Virginia
Connor, Harry and Elizabeth
Cool, Atwood and Leona
Cooper, Ruth
Cornell, Marjorie
Craill, Phillip and Madelyn
Creech, Bertie
Cromer, John and Miriam
Crosby, Walter and Bonnie
Cross, David and Carol
Crossman, Rod and Mary
Cusick, Jackie
Davisson, John and Jacqueline
Day, Naomi
Degenkolb, Eugene and Esther
DePung, Arnold
DiPrisco, Randy
Durey, George and Lenore
Echols, Raymond and Shirley
Eddy, Dorothy
Edie, Richard and Alta
Elder, Marjorie
Elliott, Donald and Geraldine
Elliott, Donald and Lois
Ellis, Malcolm and Lois
Emrich, Diane
Estores, Genaro
Evans, Malcolm and Nadine

Estates

Donald K. Ault Guardianship
 Rollin D. and Marianne R. Bradford Living Trust
 The Alma Marie Fancher Trust
 The Mildred Haring Estate
 Arthur Hodson Charitable Trust
 Jackson Family Charitable Trust
 Janis Kenyon Estate
 The Estate of Frank C. Miller
 Morden IWU Trust Fund
 Moyer Scholarship Fund
 The Barbara A. Read Revocable Trust
 The Mary Edith Reiff Estate

Foundations

Arlington Foundation
 Audrey J Leek Trust
 Barnabas Foundation
 Bernice R Shanklin Foundation, Inc
 Christian Ministries Foundation
 Community Foundation of Grant County
 Duke Energy
 Fort Wayne Community Foundation
 George Edward Durell Foundation
 Home Depot Foundation
 Independent Colleges of Indiana
 ITW Foundation
 National Automobile Dealers
 National Christian Foundation
 Olive B. Cole Foundation
 Pepsi Co Foundation
 Rickert Family Foundation
 State Farm Companies Foundation
 Stout Family Trust
 Strong Hold Youth Foundation
 The Community Foundation of Middle Tennessee
 The Fairwyn Fund
 The Hire Family Foundation
 The Merck Co. Foundation
 The UPS Foundation
 V Ruth King Trust
 W. K. Kellogg Foundation
 Wal-Mart Foundation
 WellPoint Foundation
 West Michigan Christian Foundation
 Windows of Heaven Foundation

Triangle Society

Individuals that have included IWU in their Estate

Achor, Mary
Adams, Alta
Adams, Janet
Adkins, Nancy
Aeschbach, Lois
Allen, Sally
Allison, Thomas and Connie
Anderson, Gary and Amelia

HOW THE FUNDS WERE USED

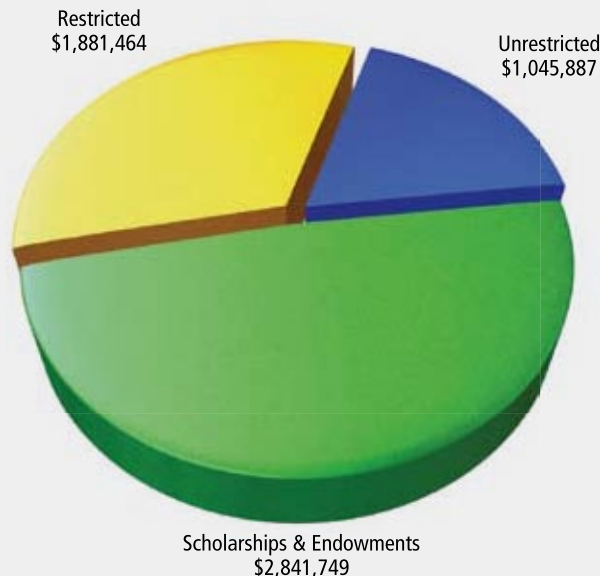

Everhart, James and Martha
Fisher, Donald and Mildred
Fisher, Pierre and Carol
Freeborn, Warren and Joann
Freiheit, Forrest and Elva
Friske, Eunice
Fryer, Carole
Gaddis, Austin and Vellajane
Gafford, Fannie
Gafford, Martha
Gearhart, Joel
Glenn, Don and Ann
Glick, John
Greaves, Carin
Gross, Alice
Gurley, Van and Suzanne
Hamilton, Richard and Emma
Hansen, Eunice
Harter, Charlotte
Harvey, Mary
Hawk, Timothy and Susan
Heavilin, John
Hewitt, Lillian
Hill, Shaun and Shari
Hix, Sheryll
Holloway, David and Cindy
Holmes, Jack
Hoover, Edwin and Zylpha
Hoover, Juanita
Hoskins, Jean
Howard, Leland and Marilyn
Hubbard, Mary
Hudson, Beverly
Huffman, June
Hughes, Annetta
Huneke, Steve and Nancy
Hunter, Marilyn
Ingram, Charles and Esther
Ingram, James and Miriam
Inman, Howard and Juanita
Innocent, Priscilla
Jamison, Stephen and Pamela
Johnson, Cedric and Marsha
Johnson, Darren
Johnson, Paul and Naomi
Jones, Ronald and Marjorie
Kelsven, Marion
Kephart, Alice
Ketcham, Frank and Rose
Kindschi, Paul and Meredith
King, Ruth
Kurtz, Vernon
Lacy, Lorelei
Lee, Janice
Leonard, Chester and Alta
Loeffler, Pauline
Logan, Ruth
Losey, Marvin and Virginia
Lusk, Franklin and Betty
Lyne, Ray and Maralyn
Maddox, Larry and Ann
Martin, Donald
Maxwell, John and Margaret
McCallum, Charles and Joy
McIntosh, Betty
McIntyre, Robert and Elizabeth
McLaughlin, Thelma
McMackin, Sarah
McRae, James and Doris
Mead, Judith
Medows, Ben and Julia
Meyers, Marlene
Miller, Earle and Lorene
Miller, Vigil and Erma
Miller, William and Brenda
Mills, Linda
Mitchell, E.R. and Phyllis
Mohler, James and Judith

Mooneyhan, Esther
Moorehead, Stephen and Phyllis
Munday, Terry and Linda
Myrick, Mavis
Noggle, Marian
Norris, Sam and Esther
Norris, Sarah
Nussey, John
O'Brien, Paul and Eleanor
Oswalt, Robert
Ott, Jack and June
Overmyer, Wayne
Pearson, Phil and Martha
Pence, Wayne and Margaret
Penn, Charles
Phillippe, Thomas and Joan
Pierson, William and Betty
Poling, Lois
Prescott, Charles and Gladys
Quire, Carla
Ray, Syddora
Reed, Lyle and Nell
Reid, Miriam
Reynolds, Lyle and Darolene
Richards, Cynthia
Rickert, Herb and Donna
Riley, Robert
Rough, Thomas and Janet
Rowland, James and Gloria
Russell, Joseph and Phyllis
Ruttledge, Glenn and Phyllis
Satterfield, James and Rachel
Sawyer, Joe and Lois
Schmidt, Wayne and Janice
Schopp, Elnora
Scoffield, William
Scott, Phillip
Shaffner, Jack and Winifred
Sheridan, Harold and Mary
Sherman, Don and Janet
Shoemaker, Melvin and Glenna
Simpson, Franklin
Simpson, Robert and Brenda
Sloan, Dale and Janice
Smith, Edith
Smith, Ethel
Smith, Larry and Nancy
Spence, Nolan and Norma
Stalker, Evangeline
Stevens, James and Martha
Stindtman, Mabel
Stone, Thomas and Joyce
Sutter, James and Nedra
Swanson, Alfred and Margaret
Tallar, Georgia
Taylor, Edna
Teegarden, Virginia
Thompson, David and Edith
Tolan, Maurice and Fern
Toney, Samuel and Grace
Troyer, James and Beverly
Turner, Paul and Betty
Ulman, David and Kathleen
Vanderpool, Lois
Vermilya, James and Jeanette
Voyles, James
Wagner, Theodore and Patricia
Wall, Lucille
Warnke, Clara
Washington, James and Sarah
Watkins, James and Lois
Weinmann, Elvin and Cynthia
Werking, Robert and Ruth
Wesley, Ronald and Gladys
Westafer, William and Lynnetta
Wheeler, Paul and Marie

Whonsetler, Dale and Connie
Wildey, Edna
Williams, Myra
Williams, Wilbur and Ardella
Wilson, Evelyn
Wilson, James and Wilma
Wing, Bob and Elaine
Wisser, Darrell and Nancy
Wright, Margaret
Wright, Steven and Cynthia
Yale, Timothy and Diane
Yoder, Sybil
Young, Gordon
Ziegenfuss, Florence
Zinz, Ruth
Zuhl, Robert and Marge

Business – Chairperson Level *Gifts of \$10,000 & up*

Bowman Construction Company
 Design Collaborative
 Interior Concepts Corp.
 Marion Steel Fabrication Inc.
 PepsiAmericas
 Pioneer College Caterers Inc.
 Prasco Laboratories
 Quiring Associates Inc.
 Request Foods
 Rex Collins Electric Inc.
 Sodexo
 The Leland and LaRita Boren Charitable Lead Annuity
 University Loft Company

Business – Director Level *Gifts of \$5,000 to \$9,999*

Blakley Corporation
 Bureau of Motor Vehicles
 Chappell Studio
 Daland Corporation
 Fujitsu Computer Systems Corp.
 Hobby Lobby
 McGuff Roofing Inc.
 Mutual Federal Savings Bank
 Palmer Dodge
 Sutton Masonry Inc.
 TLC Management
 Tom Roush Lincoln-Mercury-Mazda
 Weigand Construction Co. Inc.

Business – President's Level *Gifts of \$2,500 to \$4,999*

Bank of America
 CHT Institute for Hair
 Current Mechanical
 Domino's Pizza
 Eli Lilly & Co.
 Indiana Farm Bureau Insurance
 Irving Materials Inc.
 LHD Benefits
 Major Hospital
 Marion General Hospital
 MBNA America
 Midwest HealthStrategies
 Moorehead Communications Inc.
 Paul Maines and Sons Inc.
 Principal Financial Group
 Project Design & Piping
 Randall Miller & Associates Inc.
 State Farm Insurance

The Bank of America Foundation
 Tyndale House Publishers
 VanAusdall & Farrar, Inc.
 Wabash Valley Refuse Removal
 Wal-Mart Stores, Inc.

Business – Executive Level *Gifts of \$1,000 to \$2,499*

A.G. Edwards & Sons Inc.
 AEP/American Electric Power
 American Heritage Trails
 American Pest Professionals MA
 Apollo Group (IPD) – IWU
 Arbor Trace Golf Club
 Bell's School Services Inc.
 Bob Evans Farms Restaurant
 Bragg Excavating LLC
 Brooks Construction Co. Inc.
 Central Indiana Orthopedics PC
 Chicago Importing Company
 Colgate-Palmolive Co.
 Collegiate Marketing Inc.
 Creative Child Development Ctr.
 Dave's Excavating Inc.
 Delaware Glass & Mirror Co., Inc.
 Fazoli's Restaurant
 Grant County Ready Mix
 Harper Implement Inc.
 Havel Bros. Inc.
 Holder Mattress Factory
 Huse Corporation
 J.G. Bowers Inc.
 King Gyros Inc.
 Knauf Insulation
 Law Title Insurance Company, Inc.
 Lear & Associates
 Lowden Jewelers
 Marion Family Practice Inc.
 Marion Glass and Aluminum Inc.
 Marion School Employees FCU
 Miami Correctional Facility
 Motorola Foundation
 NCCAA
 Northwestern Mutual Life Ins.
 Papa John's Pizza
 Pearson Education
 Pro Prints
 Ridgewood Lakes Golf & Country Club
 Sallie Mae Employee Contributions
 SBC Foundation
 Silvertowne L.P.
 Sirloin Stockade
 SPD Textile & Drapery
 Sysix Companies
 The Citizens Exchange Bank
 The Home Building & Loan Co
 Triumph Fabrications
 Wellspring Life Enhancement Center
 Wendy's of Marion

American Electric Power
 Applied Industrial Technologies
 Arbor Homes LLC
 Arthur J. Gallagher & Co.
 Auto Owners Insurance
 Company
 Barry Bunker Chevrolet
 Beacon Credit Union
 Bloomington Convention Center
 Boyer Photography
 Brotherhood Mutual Ins. Co.
 Central Fence
 Charter One Mortgage Corp.
 CIM Audio Visual
 Commonwealth Engineers
 Curfman's Cycling and Fitness
 Dalrymple's, Inc.
 E & B Paving Inc.
 Edward Jones
 Elder-Beerman Stores Corp.
 Enterprise Leasing Co.
 Fairmount State Bank
 G. W. Electric
 G3 Technology Partners
 Gaunt & Son Asphalt Inc.
 GE Foundation
 General Motors Corporation
 Goff Real Estate
 Gorman Center for Orthodontics
 Grandstaff-Hentgen Funeral Service
 H & R Block
 Hagerman, Inc.
 Hampton Inn
 Hanesbrands Inc.
 Hoffman Rentals
 Holiday Inn
 Horner's Butcher Block
 Hyatt Place
 Ice Miller LLP
 Jackson Dairy Farm Inc.
 Kay Jewelers
 Kelly's Flowers & Gifts
 Kirby Risk Electrical Supply Company
 Koorsen Protection Services
 L & K, LLC
 Lakeview Christian School
 Lockheed Martin Corporation
 Marion Family Dental Care
 Marion Oral & Maxillofacial Surgeons Inc.
 Maus Funeral Home Inc.
 McGavic Outdoor Power
 Merrell Bros. Inc.
 Midwest Eye Consultants, P.C.
 Mike Anderson Chevrolet Inc.
 Miller Furniture
 Missisnewa Community Schools
 Nuveen Investments
 Old Hickory Furniture Co. Inc.
 Old National Bank
 Pacers Sports & Entertainment
 Parrot Press Inc.
 Pepsi-Cola General Bottlers, Inc.
 Porter County Farm Bureau
 Ramada Inn Logansport
 Rea Logan & Co. Inc.
 Rich's Car Wash South
 Romanek Properties LLC
 Ross Supply Co. Inc.
 Ryan FireProtection, Inc
 Sew Biz
 Shearer Printing & Office Solutions
 Sherwin-Williams Co.
 Spitzer, Herriman, Stephenson, Holderead, Musser & Conner

Staples
 Star Financial Bank
 Steak n Shake
 Stephen's Construction Company
 Stor-A-Way of Marion
 Sysco Food Services of Indpls.
 The CISCO Companies
 The Dow Chemical Co. Foundation
 The Icehouse
 The Sherwin-Williams Co.
 TNT Fireworks
 Tulox Plastics Corp
 Upland Tire & Service Center
 Verizon Foundation
 VFP Fire Systems, Inc.
 Whirlpool Foundation

Wiley Metal Fabricating Inc.
 Workspace Solutions
 Yushiro Manufacturing America / Yuma

Business – Patrons Level
Gifts up to \$500

2 Be Personalized
 700WLW Radio
 A B W
 AA Rents Inc.
 Accumed Transcription Services, LTD
 Advance Auto Parts
 Aflac Insurance
 AIG Matching Grants Program
 Air Marion Inc.
 Ambucare Clinic

American Consulting Inc.
 American Family Insurance
 American Party Time
 Anthony Investments
 Apple
 Applebee's Grill & Bar
 Applied Technology Services, Inc.
 Arlene's Family Hair Care
 Art in Motion
 Associated Supply Inc.
 Astrazeneca Pharmaceuticals
 AT&T
 Auto Tech Auto Parts Inc.
 AutoZone
 Autozone #3551
 B & L Service Center
 Balloons And Toons

Bamboo 8
 Bearcreek Farms
 Ben & Ari's
 Benson Equipment, Inc.
 Berean Christian Store
 Berryman Transfer & Storage Inc.
 Berthel Electric, Inc.
 Best Western
 Bo's Twin City Auto Service
 Bowman Toppers
 Bright House
 Brooks Uppercrust Pizza
 Brookwood Golf Club
 Buffalo Wild Wings Grill & Bar
 Canten Floral Co. Inc.
 Carter Realtors, Inc.
 Caterpillar Inc.
 Chappell's Coral Grill
 Charles C. McGee, DDS
 Chick-Fil-A
 Chili's Restaurant
 Chop's Steaks & Seafood
 Chronicle-Tribune
 Chuck E Cheese
 Chupp Insurance Agency
 CJs BP Convenience Store
 Clanin's Jewelry
 Classic Audio Video
 Classico Family Hair & Tanning
 Clique Creative Services
 Co-Alliance, LLP
 ComedySportz Indianapolis
 Comfort Suites
 Corey's Tanning
 Cork N' Cleaver
 Courtyard by Marriott
 Cracker Barrel Old Country Store
 Critter Corner
 Culver's
 Curran Roofing Company Inc.
 CVS Pharmacy
 D & S Farms
 Dairy Queen Brazier
 Damano Enterprises
 Dana Corporation Foundation
 Dawson Enterprises
 dba Acoustics, Inc.
 Dell Higher Education Sales
 Dickos Peterson & Metz Realty
 Don Pablo's
 Dow Corning Foundation
 Dreck's Taxidermy
 Driskill's Market
 Dulin Ward & DeWald Inc.
 Dynamite Building Maintenance
 East of Chicago Pizza
 Eastbrook Jr. Sr. High School
 Edward Jones Investments
 Elks Country Club
 Embarq Matching Gifts Program
 EM-JAY of Clyde, Ohio
 Empties 4 Cash
 Evans Electric Company, Inc.
 Excel Health Enterprises
 Extended Stay Hotels
 Fairmount Door Corporation
 Fairway Mortgage Company
 Family Video
 Farm Bureau Insurance
 Fleetwood
 Flores Mexican Foods Inc.
 Fort Wayne Komet Hockey Club
 Gaither Music Companies

GenCorp Foundation Inc.
 Giaco Enterprises, Inc.
 Golden Corral
 Grant County Farm Bureau
 Grant County General Tire
 Green Envy
 Hampton Inn
 Harner's Service Center
 Hart Shoes
 Harvey Hinklemeyers
 Hays & Sons Complete Restoration
 Herff Jones Inc.
 Holiday Inn
 Holiday Inn Express
 Hometown Animal Hospital
 Honda of America Mfg., Inc.
 Honeywell Golf Course
 HP Products Corporation
 Hyatt Place
 Hydrotech Corp.
 IBM Corporation
 Idyl Wyld Roller Palace
 IGB Enterprises
 iGive.com
 IHOP
 Indiana Basketball Academy Inc.
 Indiana Farm Bureau
 Indianapolis Symphony Orchestra
 Infinity Broadcasting
 Integrity Automotive Service Centers
 Irwin Financial Corporation - Matching Grants
 Ivanhoe's Ice Cream Shoppe
 J & J Lawn Service
 Janice Wagner Ins. Agency Inc.
 Jerry's Leather Shop & Shoe Hospital
 Jim Dandy Restaurant
 Jim Lawrence Insurance Agency
 Jimmy John's
 Johnny Carino's Country Italian
 Johnson Controls Foundation
 Joseph Decuis
 Jr.'s Polishing & Buffing
 JUSTGIVE
 Kitchen Necessities
 Lafontaine Golf Club
 Lance's Super Valu Inc #0507
 Lees Inn & Suites
 Life Discovery Interactive
 Logan's Roadhouse
 Long John Silvers
 Lusage Marketing, Inc.
 Mac's Ace Hardware
 Madison Grant High School
 Malibu Tanning
 Mancino's
 Marion Civic Theatre Program
 Marion Elk's Country Club
 Marion High School
 Marion Paper Box Co.
 Marion Tire Inc.
 Market Street Grill
 Marsh Supermarkets Inc.
 Matthew J. Harris Agency
 McAlister's Deli
 McDonald's
 McKown Studio & Galleries
 Merrill Lynch & Co. Foundation
 Mid-America Radio Group of Marion
 Midwest Automotive Group, Inc.
 Mill Restaurant

TOTAL ALUMNI GIVING FROM JULY 2007 TO JUNE 2008

TOP 15 CLASSES BY TOTAL GIVING

CLASS	DONORS	TOTAL CLASS	TOTAL GIFTS
1951	34	71	\$75,738.50
1948	18	46	\$66,168.60
1950	32	80	\$64,617.50
1974	28	195	\$52,445.08
1942	5	16	\$20,850.00
1976	37	205	\$19,956.58
1936	4	10	\$18,300.00
1959	24	61	\$16,252.50
1970	45	167	\$16,108.86
1982	39	228	\$12,697.92
1958	29	60	\$10,632.50
1978	23	197	\$10,507.50
1952	31	71	\$10,230.00
2008	58	414	\$9,647.00
1980	33	213	\$9,440.00

TOP 15 CLASSES BY PERCENT DONORS

CLASS	DONORS	TOTAL CLASS	TOTAL GIFTS
1926	1	1	100.00%
1935	6	9	66.67%
1958	29	60	48.33%
1951	34	71	47.89%
1957	31	68	45.59%
1952	31	71	43.66%
1950	32	80	40.00%
1947	18	45	40.00%
1936	4	10	40.00%
1959	24	61	39.34%
1948	18	46	39.13%
1962	28	74	37.84%
1954	23	61	37.70%
1956	21	59	35.59%
1960	21	61	34.43%

Millers Textile Services
Mint City Motors
Mission Contracting
Mississinewa High School
Moonlight Mold and Machine Inc
Mrs. J's Bridal & Formal Wear
Mutual Federal Savings Bank
N.E.W. Plumbing Heating Cooling Inc.
National City Matching Gift Program
Nationwide Foundation
Natural Wellness Massage Therapy
Needham-Storey-Wampner Funeral Services
Neopost
Normal Life
Normark Enterprises, Inc.
North Indiana Conference of UM
Norton Outdoor Advertising Inc.
Oak Hill High School
Office Depot
OfficeMax - A Boise Company
Ohio National Life Ins. Co.
Olive Garden Restaurant
One Hour Cleaners
Open and Wide MRI, LLC
O'Reilly Auto Parts
Osterman Jewelers
Outback Steakhouse
Owen's Do It Best Hardware
P.F. Chang's China Bistro
Palmer's Jewelry
Papa Murphy's
Parker Hannifin Corp.
Paynes Custard & Coffee
Pearson Partners
Pearson Printing
Perry Frank's Auto Sales Inc.
Philips Pace
Picture Perfect Pet Center Inc.
Pioneer College Caterers Inc.
Pioneer Hi-Bred Int'l. Inc.
Pizza King
Portraits by Kimberly
Post Road Recreation Center
Pressley Associates, Inc.
R & L United Homes
Rainbow Spouting, Inc.
Ramada Indianapolis
Raytheon Company
Reality Motor Sports Inc.
Red Lobster
Reitz Memorial High School
Renbarger Insurance Services
Rescare Inc.
Residence Inn Marriott
Richard's Family Restaurant
River's Edge Family Golf Center
Ronald G. Wolf
Rosie's Little Italy Inc.
Russell Development Co
Ryan's Family Steakhouse
Ryne-Wood Builders, Inc.
Safeco Insurance
Schwan's Sales
Shelby Material
Sherman House
Shoe City Uniforms
Sons of Harmony
Sons of Silence M.C.
Sophie's Ice Cream Deluxe
Southway Animal Hospital

Spaulding Clinic
Spear Studio & Gallery
Staggs Floor Covering
Stanley Steemer Carpet Cleaner
Starbucks
State Employees' Community Campaign
State Farm Insurance Agency
STE
Steve's Car Wash
Subway Sandwiches
Sullivan's
Super 8 - Gas City
Taco Bell
Target
Tate & Lyle North America Inc.
Texas Roadhouse
The Center Group
The Cove At Sweetser Switch
The Francis Shoppe
The Gallery
The Honeywell Foundation Inc.
The Imperial Salon & Spa, Inc.
The Market Place
The Rv Medic, LLC
Thomas Bailey Lawn & Tree Main
Tire Barn
Tom Ahl Chrysler-Dodge, Inc.
Toray Resin Company
Troy Construction Company, Inc.
Turner Construction Co.
Twin City Auto Body
United Technologies Matching Gift Program
Upland Stop & Go L.L.C.
Valley Machine & Tool, Inc.
Van Der Hiel, Chappell & Loomis
Vera Mae's Bistro
Vetas Hair Odyssey & Nails
Vice's Marion Floral Co. Inc.
Vigilcorp, LLC
Wabash Gardens Restaurant
Wabash Instrument Corp.
Wabash Valley Chrysler Inc.
Walgreens
Wal-Mart Supercenter
Wayne Products
Webb's Furniture & Appliance
Weiland Inc.
Wick's Pies Inc.
Wildcat Creek Golf Course
Wood-Mizer Products Inc.
Wuertley Insurance
WYXB Radio
Yorktown Family Dentistry, Inc.
Zurcher Tire of Marion Inc.

Visionary Churches

*Church Matching Scholarship
Balance of \$10,000 or more*

INDIANA
Jonesboro
Westview Wesleyan Church
LaOtto
LaOtto Wesleyan Church
Marion
Brookhaven Wesleyan Church
Sweetser
Sweetser Wesleyan Church
Tipton
Trinity Wesleyan Church

Great Commission

Gifts of \$5,000 or more

ALABAMA

Tuscaloosa
First Wesleyan Church
INDIANA
Angola
Fairview Missionary Church
Danville
Danville Friends Church
Fairmount
Fairmount Wesleyan Church
Fort Wayne
Christian Service Fndtn Inc
Indianapolis
Church at the Crossing
Jonesboro
Westview Wesleyan Church
Marion
College Wesleyan Church
Lakeview Wesleyan Church
Muncie
High Street United Methodist Church
Terre Haute
Faith Wesleyan Church

MICHIGAN
Grant
Grant Wesleyan Church
Northville
Detroit First Church of the Nazarene
Spring Lake
Spring Lake Wesleyan Church
OHIO
Archbold
Evangelical Mennonite Church
Cincinnati
Anderson Hills United Methodist Church
PENNSYLVANIA
Milton
Christ Wesleyan Church
SOUTH DAKOTA
Mitchell
Mitchell Wesleyan Church

ILLINOIS
Carlock
East White Oak Bible Church
Chicago
Hoyne Avenue Wesleyan Church
Dunlap
Prospect United Methodist Church
Galesburg
Hope Wesleyan Church
West Chicago
Lord of the Nations Wesleyan Church
Wheaton
Wheaton Wesleyan Church
INDIANA
Albion
Albion Wesleyan Church
Anderson
Central Wesleyan Church
First Baptist Church
Madison Park Church of God
Bedford
Valley Mission Nazarene Church
Berne
Mount Hope Church of the Nazarene
Bloomington
South Union Christian Church
Bluffton
Sonlight Wesleyan Church
Bremen
Salem United Methodist Church
Bristol
Tri Lakes Community Church
Carmel
United Methodist Church
Chesterton
New Life Wesleyan Church
Columbia City
Blue River Church of the Brethren
New Hope Wesleyan Church
Connersville
Woodland Bible Church
Crown Point
Living Stone Fellowship Church
Decatur
Cornerstone Community Church
Ellettsville

Discipleship Churches

Gifts of \$1,000 to \$4,999

CALIFORNIA

Costa Mesa
Rock Harbor Church
Sacramento
Arcade Wesleyan Church
The River Church
COLORADO
Colorado Springs
New Life Church
CONNECTICUT
Greenwich
Stanwich Congregational Church
FLORIDA
Brooksville
Brooksville Wesleyan Church
Coral Springs
First United Methodist Church
Fort Myers
Cypress Lake United Methodist Church
Middleburg
Faith Wesleyan Church

Pinellas Park
Park Place Wesleyan Church
Port Saint Lucie
Morningside Friends Evangelical Church
Stuart
First United Methodist Church
Winter Haven
Christ Community Church
IOWA
Cedar Rapids
Hillside Wesleyan Church
Des Moines
Grace Wesleyan Church
Waterloo
Cedar Valley Community Church
ILLINOIS
Carlock
East White Oak Bible Church
Chicago
Hoyne Avenue Wesleyan Church
Dunlap
Prospect United Methodist Church
Galesburg
Hope Wesleyan Church
West Chicago
Lord of the Nations Wesleyan Church
Wheaton
Wheaton Wesleyan Church

INDIANA
Albion
Albion Wesleyan Church
Anderson
Central Wesleyan Church
First Baptist Church
Madison Park Church of God
Bedford
Valley Mission Nazarene Church
Berne
Mount Hope Church of the Nazarene
Bloomington
South Union Christian Church
Bluffton
Sonlight Wesleyan Church
Bremen
Salem United Methodist Church
Bristol
Tri Lakes Community Church
Carmel
United Methodist Church
Chesterton
New Life Wesleyan Church
Columbia City
Blue River Church of the Brethren
New Hope Wesleyan Church
Connersville
Woodland Bible Church
Crown Point
Living Stone Fellowship Church
Decatur
Cornerstone Community Church
Ellettsville

Ellettsville Christian Church
Elwood
Main Street Wesleyan Church
Fairmount
Grant United Methodist Church
Fishers
Fall Creek Wesleyan Church
Fort Wayne
Good Shepherd Methodist Church
Lifeway Wesleyan Church
Galveston
Upper Deer Creek Church
Goshen
Beulah Missionary Church
First United Methodist Church
Peoples Bible Church
Siloam Fellowship Church
Grabill
Crossview Church
Greentown
Greentown Wesleyan Church
Hobart
South Lake Worship Center
Huntington
Lancaster Wesleyan Church
Indianapolis
Castleton United Methodist Church
College Park Church
East 91st St Christian Church
Grace Pointe Nazarene Church
John Wesley Free Methodist Church
Trinity Wesleyan Church
Kokomo
Howard-Miami Mennonite Church
Southdowns Wesleyan Church
Zion United Methodist Church
Lafayette
Schuyler Avenue Wesleyan Church
Ligonier
Stone's Hill Community Church
Marion
Brookhaven Wesleyan Church
Chapel Pike Wesleyan Church
West Eighth Street Wesleyan Church
World Gospel Mission
Memphis
Memphis Christian Church
Monticello
Monticello United Methodist Church
Mooreville
New Life Community Wesleyan Church
New Castle
First Church of Nazarene
Memorial Wesleyan Church
Noblesville
Emmanuel United Methodist Church
Otisco
Otisco Community Church

Peru Salem Christian Church Plymouth Plymouth Wesleyan Church Roann Olive Branch Church of God Rochester Whippoorwill Community Church Rossville Rossville United Methodist Church Seymour Calvary Baptist Church Thorntown Sugar Plain Friends Church Tipton Trinity Wesleyan Church Vincennes Free Methodist Church Wabash Church of Christ At Treaty Wabash Friends Church Wakarusa Wakarusa Missionary Church Warsaw Warsaw Community Church Warsaw Wesleyan Church West Lafayette Upper Room Christian Church KANSAS Belleville Belleville Wesleyan Church Concordia Concordia Wesleyan Church Overland Park Heartland Christian Fellowship MARYLAND Hagerstown Tri-State Fellowship La Plata New Life Wesleyan Church Salisbury Emmanuel Wesleyan Church MICHIGAN Dowagiac Sister Lakes Community Church Flint First Wesleyan Church Fremont Fremont Wesleyan Church Jackson Trinity Wesleyan Church Kalamazoo Lighthouse Community Church Lakeport North Lakeport Wesleyan Church Merrill Merrill Wesleyan Church Middleville Middleville Wesleyan Church Monroe Monroe Missionary Alliance Church North Branch North Branch Wesleyan Church North Street Hillside Wesleyan Church Ottawa Lake Whiteford Wesleyan Church	Owosso Northgate Wesleyan Church Plymouth Plymouth Church of the Nazarene Richland Richland Bible Church Saint Joseph The Chapel an Evangelical Free Church Saline Keystone Community Wesleyan Church Traverse City Bayview Wesleyan Church MINNESOTA Cass Lake Christian Missionary Alliance Church Minneapolis WayCross Evangelical Church MISSOURI Liberty Liberty Christian Fellowship MONTANA Baker Medicine Rocks Wesleyan Church Belgrade Belgrade Community Church NEW YORK Hamburg Wesleyan Church of Hamburg Olean Hillside Wesleyan Church Schenectady Niskayuna Wesleyan Church Syracuse Lyncourt Wesleyan Church West Seneca Fellowship Wesleyan Church Williamsville Eastern Hills Wesleyan Church OHIO Akron First Evangelical Congregation Albany Christ Community Wesleyan Church Beavercreek Hillside Chapel Christian Missionary Alliance Church Bryan New Hope Community Church Chillicothe Brookside Church Fostoria West Independence United Methodist Church Galloway Cypress Wesleyan Church Greenfield Emmanuel Christian Church First Presbyterian Church Grove City Grove City Church of the Nazarene Lancaster Faith Memorial Church Maineville Beracha Church	Mansfield Ontario Free Methodist Church Marion Dayspring Wesleyan Church Marysville Trinity Lutheran Church Massillon Amherst Community Church Pandora Saint John Mennonite Church Pettisville Pettisville Missionary Church South Charleston First Presbyterian Church Tipp City Ginghamsburg United Methodist Church Union Grace Fellowship Church Van Wert Calvary Evangelical Church Warren North Mar Christian Missionary Washington Court House Heritage Memorial Church Wauseon Crossroads Evangelical Church Willoughby Willoughby Hills Evangelical Friends OREGON Salem Labish Center Evangelical Community Church PENNSYLVANIA Aliquippa Brodhead Alliance Church Allentown Trinity Wesleyan Church Beech Creek Beech Creek Wesleyan Church Lansdale Immanuel Church of the Nazarene Quakertown Grace Bible Fellowship Sayre Athens Wesleyan Church Walnutport Gospel Chapel SOUTH DAKOTA Aberdeen Aberdeen Wesleyan Church Mina Richland Wesleyan Church Rapid City Word of Hope Wesleyan Church Sioux Falls Linwood Wesleyan Church VIRGINIA Leesburg Cornerstone Chapel Roanoke Parkway Wesleyan Church WISCONSIN West Allis West Allis Wesleyan Church SPAIN Malaga Comunidad Cristiana Biblica	Church Education Citation <i>Gifts of \$500 to \$999</i> CALIFORNIA Camarillo Evangelical Free Church of Camarillo Garden Grove Living Spring Christian Fellowship La Mesa Skyline Wesleyan Church COLORADO Centennial Grace Community Church Colorado Springs Pikes Peak Christian Church Penrose Penrose Wesleyan Church GEORGIA Atlanta Open Table Community Church Lawrenceville 12Stone Church ILLINOIS Anna First Evangelical Presbyterian Church Arlington Heights Church of Christian Liberty Belleville Saint Matthew United Methodist Church Bridgeport Bridgeport Wesleyan Church Elmhurst Yorkfield Presbyterian Church Manteno Church of the Nazarene Mount Prospect Northwest Assembly of God Church Naperville Calvary Temple Church Trinity Church of the Nazarene Peoria Faith Missionary Church Springfield Illinois Baptist State Association Illinois Great Rivers United Methodist Conference Wadsworth Cornerstone Community Church INDIANA Alexandria First Baptist Church Bethel United Methodist Church Anderson Lone Oak Wesleyan Church Arcadia Arcadia Christian Church Arcadia Church of the Brethren Berne First Missionary Church Churubusco Sugar Grove Church of God Columbia City Oak Grove Church of God Converse Converse Church of Christ	Crawfordsville Pleasant View Baptist Church Daleville Daleville United Methodist Church Darlington Darlington East Christian Church Decatur Pleasant Dale Church of Brethren Saint Mark's United Methodist Dunkirk Church of the Nazarene Elkhart Adamsville Road Church of God Life Tabernacle Church Trinity United Methodist Church Evansville Light of the Word Apostolic Church Flora Bringhurst United Methodist Church First Christian Disciples Christian Church Fort Wayne Blackhawk Ministries Church Emmanuel Community Church Gas City New Hope Baptist Church Goshen Maple City Chapel Saint Mark's United Methodist Church Greenfield First Church of the Nazarene Hagerstown Hagerstown Nazarene Church Hartford City Fairview United Brethren Church Hartford City Wesleyan Church Holton Hopewell Baptist Church Huntingburg Central Christian Church Indianapolis 22nd St Church of God Clermont Christian Church Evanston Avenue Wesleyan Church Grace Evangelical Church Jonesboro Main Street Wesleyan Church Kokomo Crossroads Community Church First Baptist Church Highland Park Church Oakbrook Community Church Pathway of Hope Lafayette Evergreen Wesleyan Church LaOtto LaOtto Wesleyan Church
--	--	---	--	--

Lapel
Daybreak Community
Wesleyan
Ford St United Methodist
Church

Logansport
Cross-Wind United
Methodist Church

Marion
God's Grace Ministries
United Methodist Church
Heartland Bible Chapel
Sunnycrest Baptist Church

Merrillville
Merrillville Wesleyan Church

Mitchell
Mitchell Wesleyan Church

Muncie
South Side Church of
Nazarene
Union Chapel United
Methodist Church

Nappanee
Maranatha Fellowship
Nappanee First Brethren
Church

New Castle
Mount Zion Henry Wesleyan
Church

New Whiteland
Grace Assembly of God

Newburgh
Newburgh United Methodist
Church

North Manchester
North Manchester
Missionary

North Webster
North Webster Church of
God

Ossian
Ossian United Methodist
Church

Plainfield
Plainfield United Methodist
Church

Plymouth
Shiloh Wesleyan Church
Sunrise Chapel

Portage
Family Bible Church of
Portage

Princeton
Princeton Wesleyan Church

Richmond
Fountain City Wesleyan
Church

Rochester
Grace United Methodist
Church

Sheridan
Sheridan Church of God

Springville
Popcorn Christian Church

Tipton
Ash Street Wesleyan Church

Wabash
Wabash Church of the
Nazarene

Warren
Dillman United Brethren
Church

Washington
Antioch Christian Church

Wawaka
Wawaka United Methodist
Church

Woodburn
Edgerton Wesleyan Church

KANSAS
Wichita
First Wesleyan Church

KENTUCKY
Florence
Christ United Methodist
Church

MARYLAND
Denton
Chesapeake Family Camp

Easton
First Wesleyan Church

Hagerstown
Seventh Day Adventist
Church

Hyattsville
National Wesleyan Church

MAINE
Easton
Easton Wesleyan Church

MICHIGAN
Battle Creek
Garrison Hills Wesleyan
Church

Bay City
Bay City Wesleyan Church

Hamilton
Diamond Springs Wesleyan
Church

Holland
First United Methodist
Church

Howell
New Life Community
Church of Brighton

Kalamazoo
Spring Valley Wesleyan
Church

Kingston
Kingston Wesleyan Church

Lansing
Faith Wesleyan Church

Marshall
Marshall Wesleyan Church

Marysville
Community Wesleyan
Church

Plainwell
Friendship Wesleyan
Church

Portage
Kalamazoo Valley Family
Church

Swartz Creek
New Life Wesleyan Church

Union
Chapel Hill Missionary
Church

Wayne
New Beginnings Wesleyan
Church

Williamston
Rowley Wesleyan Church

MISSOURI
Warrenton
Warrenton Wesleyan Church

MONTANA
Hamilton
Hamilton Wesleyan Church

NORTH CAROLINA
Gastonia
First Wesleyan Church

Kernersville
Kernersville Wesleyan
Church

Professors' generosity is felt campus wide

It is nearly impossible to walk across the Indiana Wesleyan University campus without seeing the generosity of Wilbur and Ardelia Williams, two of the University's best-known professors.

In September, Dr. Wilbur Williams began his 41st year as Professor of Biblical Literature and Archaeology at IWU. For the last 13 years, the 79-year-old Williams has been paid \$1 a year.

Dr. Ardelia Williams, who retired in 2002 after 35 years as the coordinator of the IWU Art Department, also received \$1 a year during the final seven years of her teaching career.

The Williamses set aside their salaries to pay for the \$500,000 Williams Prayer Chapel that opened in 2001 in the center of campus. Ardelia made the stained-glass windows for the building, which is a replica of a 12th-century Gothic chapel.

While the chapel is the most visible sign of their generosity, the Williamses also have commissioned three campus sculptures – including one of the suffering Christ that adorns the front of the Prayer Chapel.

Most recently, the couple began systematically donating several of their rental properties to IWU. The 40-plus properties that they have acquired over the years are located in areas that IWU has designated for campus expansion.

"When I began acquiring rental property, my desire was not to make money but to serve the Lord," Wilbur said. "Even then, I had a vision of someday building a prayer chapel on campus and being able to help pay for mission trips for students."

In addition to teaching full-time for more than four decades, Wilbur also found time to personally do most of the maintenance on his rental properties.

"Teaching always was more important than acquiring and maintaining property," he said. "At my age, it's time to make teaching my only priority."

NORTH DAKOTA

Watford City
Johnson Corners Wesleyan
Church

NEVADA

Las Vegas
Shadow Hills Baptist Church

NEW YORK

Avoca
Wallace Wesleyan Church

Camden
Camden Wesleyan Church

Hague
Hague Wesleyan Church

Lisbon
Lisbon Wesleyan Church

Lockport
Ridgewood Bible Church

North Syracuse
North Syracuse Baptist
Church

Painted Post
Victory Highway Wesleyan
Church

Shokan
Wesleyan Community
Church

Silver Creek
Christ Chapel Wesleyan
Church

OHIO

Ada
Sugar Grove United
Methodist Church

Beavercreek
Peace Lutheran Church

Bryan
First Baptist Church
Grace Community Church

Carroll
Christ Way Community
Church

Celina
Celina First Church of God
Saint John Lutheran Church

Circleville
First Church of Christ in
Christian Union

Columbus
Livingston United Methodist
Church

Coshocton
Burt Avenue Wesleyan
Church

Dayton Christ the King Reformed Episcopal Church	Coopersburg Saucon Mennonite Church	Peoria Peoria First Nazarene Church	Shirley Grant City Wesleyan Church	NEW YORK Beaver Dams Central New York Youth Camp
Fairborn Faircreek Church	Du Bois Christian Missionary Alliance	Princeton First Baptist Church	Silver Lake Silver Lake Wesleyan Church	Brooklyn New Hope Family Worship
Galloway Greater Ohio District	Eagle Calvary Chapel Chester Springs	Quincy The Crossing	Swayzee Sims Wesleyan Church	East Aurora Baker Memorial United Methodist Church
Greenville Trinity Wesleyan Church	Lancaster Crossroads Wesleyan Church	South Barrington Willow Creek Community Church	Sweetser Sweetser Wesleyan Church	Forestville Forestville Wesleyan Church
Hamilton Hamilton Christian Center	Millerton Millerton Wesleyan Church	INDIANA Alexandria Church of the Nazarene	Tiptecanoe Riverview Community Church	Horseheads Community Wesleyan Church
New Miami Wesleyan Church	Pine Grove Pine Grove Wesleyan Church	Amboy McGrawsville United Methodist Church	Valparaiso New Hope Church of God	OHIO Akron The Summit First Wesleyan Church
Tri County Church of the Nazarene	Sandy Lake Sandy Lake Wesleyan Church	Bluffton Hope Missionary Church	Veedersburg Sterling Christian Church	Chagrin Falls Friendship Alliance
Holland Timberlake Community Church	Stroudsburg Stroudsburg Wesleyan Church	Brownsburg Connection Pointe Christian Church	Wabash Calvary Baptist Church	Chillicothe First Wesleyan Church
Lancaster Fairfield Christian Church	Wyalusing Herrickville Wesleyan Church	Carthage New Life Wesleyan Church	Winamac Bethel Bible Church	Trinity United Methodist Church
Lima Cable Road Alliance Church	SOUTH CAROLINA Rock Hill Trinity Bible Church	Columbus Flintwood Wesleyan Church	KANSAS Topeka Fairlawn Heights Wesleyan Church	Galion First Church of the Nazarene
Mansfield Berean Baptist	SOUTH DAKOTA Rapid City Crossroads Wesleyan Church	Ellettsville Lifeway Baptist Church	Elizabethtown Evangelical Methodist Youth Camp	Greenfield First Baptist Church of Greenfield
Grace Fellowship Church	Mukwonago Our Savior's Wesleyan Church	Elwood Central Wesleyan Church	MARYLAND Baltimore Saint Luke Lutheran Church	Hamilton Saint Clair Ave Baptist Church
Mentor Lighthouse Community Church	VIRGINIA Bristol Beulah Land Baptist Church	Fairmount Fairmount United Methodist Church	Fruitland Faith Wesleyan Church	Huron St Peter Church
Mount Eaton Freedom Fellowship Church	WISCONSIN Eau Claire Eau Claire Wesleyan Church	Fort Wayne Love Church of Fort Wayne, Inc.	Rockville Aspen Hill Korean Wesleyan Church	Lima Shawnee Alliance Church
Napoleon Saint Paul's Lutheran Church	Mukwonago Our Savior's Wesleyan Church	Goshen First Church of God	MICHIGAN Burnips Burnips Wesleyan Church	Mansfield Diamond Hills Baptist Church
New Bremen Faith Alliance Church	Onalaska Sand Lake Wesleyan Church	Greensburg Greensburg Wesleyan Church	Clarkston First Missionary Church	Marion Marion Christian Center
Norwalk Norwalk Alliance Church	Spooner Spooner Wesleyan Church	Highland Suburban Bible Church	Holland Immanuel Baptist Church	Newark Community Wesleyan Church
Oregon Hope Community Church of the Nazarene	WEST VIRGINIA Belle Judson Baptist Church	Huntington Mount Etna Wesleyan Church	Kent City Kent City Baptist Church	Pleasant Hill First Brethren Church
Pandora Church on the Rock	Berkeley Springs First United Methodist Church	Indianapolis God's Grace Community Church	Muskegon First Wesleyan Church	Van Buren Maranatha Bible Church
Pleasant Hill Pleasant Hill Brethren in Christ	Church Gifts <i>Gifts up to \$499</i>	Lafayette First Church of the Nazarene	Owosso Owosso Wesleyan Church	Wapakoneta Harvest Baptist Church
Powell Powell Grace Brethren Church	CALIFORNIA Elk Grove Lighthouse Ministries	Marion Bethel Worship Center	Sebewaing Bay Shore Evangelical Camp	OKLAHOMA Bartlesville First Wesleyan Church
Toronto Hollow Rock Campmeeting	San Diego Linda Vista Church of the Nazarene	Nelson Street Wesleyan Church	Three Rivers Three Rivers Christian Reformed Church	PENNSYLVANIA Duncannon Watts Township Wesleyan Church
Van Wert Trinity United Methodist Church	CONNECTICUT Eastford Eastford Baptist Church	New Life Community Church	Twining County Line Wesleyan Church	Hyde Hyde Wesleyan Church
Wauseon First Baptist Church	IOWA Des Moines Debra Heights Wesleyan Church	Saint James Lutheran Church	Woodhaven Woodhaven Bible Church	Needmore Needmore Bible Church
West Chester First Church of the Nazarene	ILLINOIS Glencoe Saint Paul AME Church	Saint Luke Lutheran Church	MINNESOTA Windom Evangelical Free Church	SOUTH CAROLINA Central Central First Wesleyan Church
Xenia Faith Community United Methodist Church		Mooreville Grace Missionary Church	NORTH CAROLINA Thomasville Mount Zion Wesleyan Church	VIRGINIA Fredericksburg Fredericksburg Wesleyan Church
Zanesfield Goshen Friends Church		Nappanee First Church of God	NEW HAMPSHIRE Rumney New England Fellowship of Evangelicals	WISCONSIN Baraboo Parkway Wesleyan Church
OREGON The Dalles Calvary Baptist Church		Quincy Millgrove United Methodist Church	NEW JERSEY Sparta Sparta Evangelical Free Church	Hayward Hayward Wesleyan Church
Wilsonville Willamette Valley Wesleyan Church		Salem Bunker Hill Christian Church		Plover Woodlands Church
PENNSYLVANIA Bethel Park South Hills Nazarene Church		Sheridan Christ Community Church		
Cherryville Bethany Wesleyan Church		Christ Tabernacle Church		
Columbia Columbia Christian Fellowship				



“Commit to the LORD whatever you do, and your plans will succeed.”

Proverbs 16:3 NLT

INDIANA WESLEYAN UNIVERSITY



2008-09 VERSE OF THE YEAR

“Seek first His kingdom and His
righteousness and all these things
will be given to you.”

Matthew 6:33 NIV



INDIANA
WESLEYAN
UNIVERSITY

4201 South Washington Street
Marion, Indiana 46953