

NORTH DAKOTA
Insurance Department

BIENNIAL REPORT

Jon Godfread
Commissioner

2021-2023

GREETINGS



Insurance Commissioner
Jon Godfread

My fellow North Dakotans,

The 2021-2023 biennium was a successful one for North Dakota's insurance industry. Thanks to our business-friendly and innovative economy, we continue to foster a competitive insurance market for consumers to purchase insurance.

Each day, we strive to carry out our mission:

To safeguard the promises made to North Dakotans and foster a fair and thriving marketplace to meet the needs of our consumers and evolving insurance industry.

The North Dakota Insurance Department is comprised of hard-working and dedicated public servants. They make my job easy because of the knowledge and drive they bring to their roles.

This report gives an overview of the state of insurance in North Dakota from July 1, 2021, to June 30, 2023. I am submitting this report pursuant to N.D.C.C. § 26.10103(7); N.D.C.C. § 54-06-04(c) including Bonding Fund N.D.C.C. § 26.1-21-22.

Yours,

A handwritten signature in black ink, appearing to read "J. Godfread". The signature is fluid and cursive.

Jon Godfread

Past Insurance Commissioners

Carey, A. L. 1889–1892
Cudhie, James 1893–1894
Francher, Fred 1895–1898
Harrison, George W. 1899–1900
Leutz, Ferdinand 1901–1904
Cooper, E. C. 1905–1910
Taylor, W. C. 1911–1916
Olsness, S. A. 1917–1934
Hopton, Harold 1935–1936
Erickson, Oscar E. 1937–1945
Krueger, Otto 1945–1950

Jensen, A. J. 1951–1962
Albers, Frank 1963–1964
Nygaard, K. O. 1965–1968
Wigen, J. O. 1969–1976
Knutson, Byron 1977–1980
Wigen, J. O. 1981–1984
Pomeroy, Earl R. 1985–1992
Pomeroy, Glenn 1993–2000
Poolman, Jim 2001–2007
Hamm, Adam 2007–2016
Godfread, Jon 2017–present

TABLE OF CONTENTS

3	About the Department
6	<i>By the Numbers</i>
10	<i>Legislation in 2023</i>
12	<i>Administrative Rules</i>
13	<i>Insurance Premium Tax</i>
14	<i>Revenue & Expenditures</i>
15	<i>State Bonding Fund</i>
17	<i>Regulatory Trust Fund</i>
18	<i>Unsatisfied Judgement Fund</i>
19	<i>Special Funds</i>
20	Status of Insurance Companies

Portions of this report has been generated through information received from the National Association of Insurance Commissioners (NAIC). If a company failed to file a financial statement with the NAIC, it will not be listed in this report. If a company filed in prior years but failed to file this year, it may be on the report but no figures will be shown.

If you find inaccuracies or have questions about the company-specific information, you are requested to contact the insurance company directly for verification of the data.

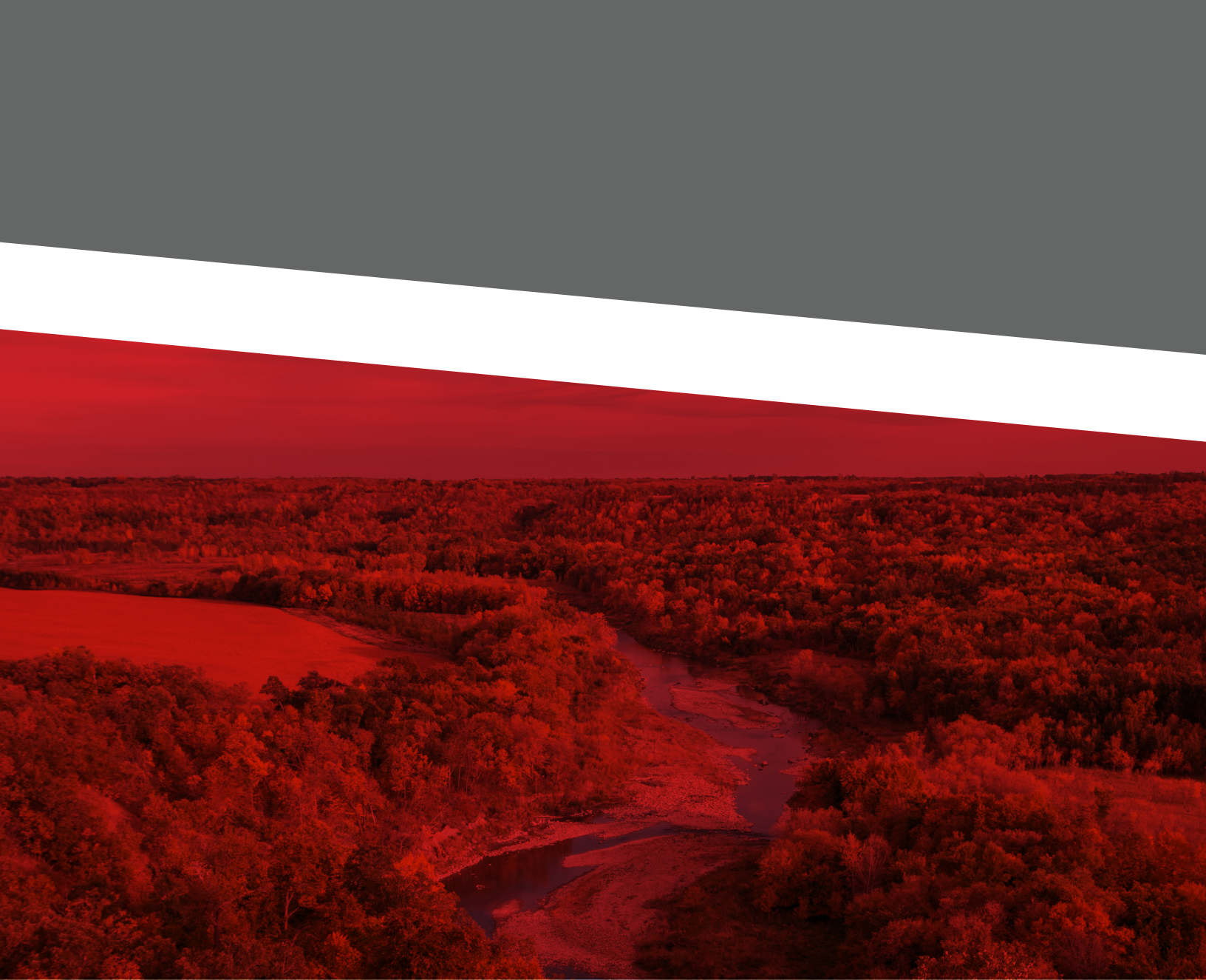

SERVING
NORTH DAKOTA
RESIDENTS & BUSINESSES

NORTH DAKOTA INSURANCE DEPARTMENT

ABOUT US

The North Dakota Insurance Department oversees the insurance marketplace that exists within the state of North Dakota. Established in 1889, the department serves the public by providing education, regulation, and enforcement of insurance laws and policies. The Department also serves as an advocate for consumers treated unfairly by insurance companies. North Dakota is part of the U.S. insurance regulatory framework that is designed to promote fairness and protect consumers in the complexity of the U.S. insurance marketplace. As a member of the National Association of Insurance Commissioners (NAIC), North Dakota joins a coalition of state regulatory agencies to help establish standards and best practices, coordinate regulatory oversight, and conduct peer reviews.

During the 2021-2023 biennium, the Department consisted of seven divisions under the Insurance Commissioner, elected by the people of North Dakota.

Organizational Structure

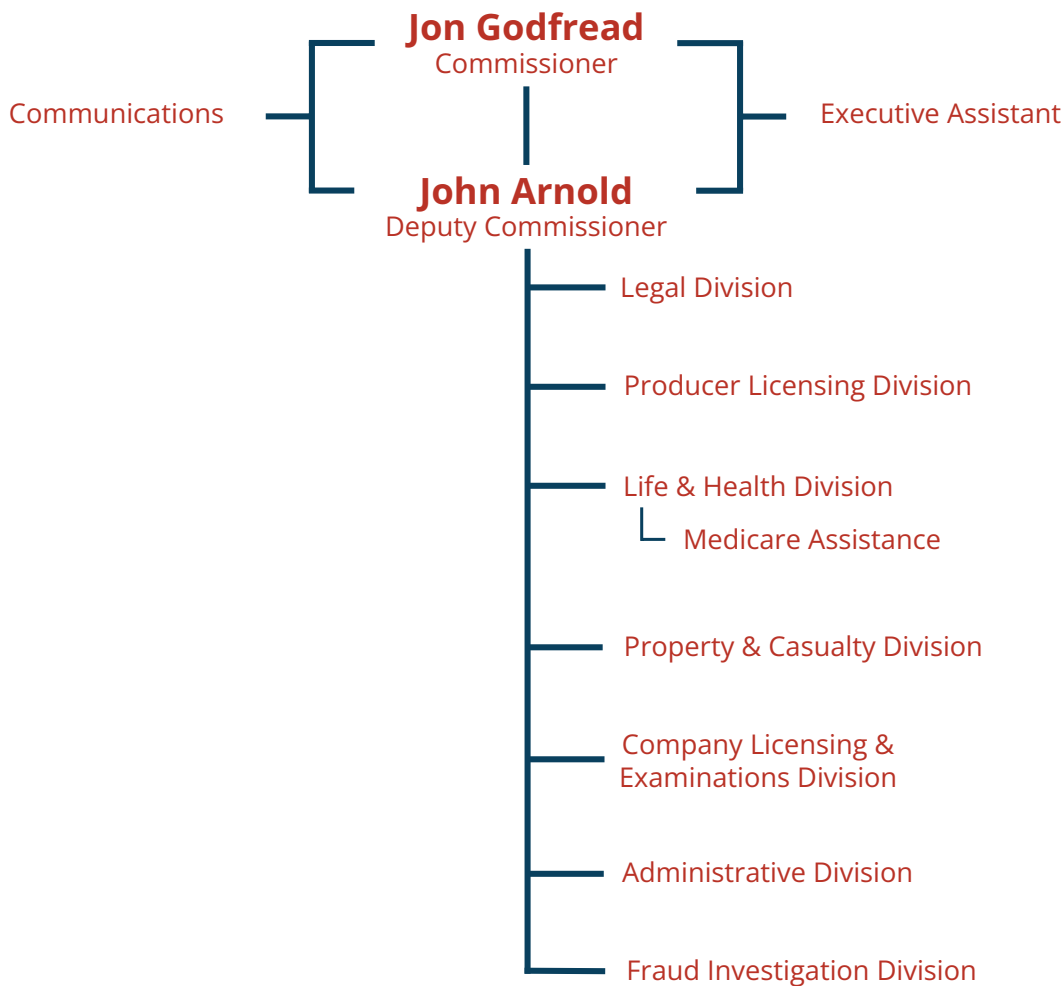

Department Divisions

Legal Johnny Palsgraaf Division Director	The Legal Division provides counsel to Department leadership and staff, handles legal proceedings, and interacts with the courts, as needed, on behalf of the Department. Staff attorneys also draft orders and other legal documents. The Division will also initiate the appropriate investigation and enforcement of agents and companies who violate insurance laws.
Producer Licensing Janelle Middlestead Division Director	All persons seeking to sell insurance products in North Dakota must be licensed by the Department. Staff is responsible for licensing approximately 189,071 resident and non-resident insurance producers by issuing, renewing, and performing ongoing maintenance of licenses. The division handles license applications, renewals, appointments, and continuing education reporting.
Life & Health Chrystal Bartuska Division Director	All life and health insurance products sold in North Dakota must be given an actuarial analysis and reviewed to ensure the product and benefits follow North Dakota laws. Staff can assist consumers with life and health insurance questions and issues.
Property & Casualty Janelle Middlestead Division Director	This division reviews policy and rate form filings from property and casualty insurance companies to ensure that policy language complies with state law, adequately reflects the benefits provided by the policy. Consumer assistance staff are available for property and casualty insurance questions and issues.
Company Licensing & Examinations Matt Fischer, CFE Division Director	At the heart of insurance regulation is solvency oversight. The Division is responsible for monitoring insurance companies' financial strength to ensure they have enough money to pay policyholder claims. The Division performs periodic financial audits of domestic companies to ensure they are financially sound and complying with state laws. This Division also administers the licensing of approximately 1,600 insurance companies in North Dakota.
Administration Rachel Kriege Division Director	The Administration Division of the Department oversees the budget, accounts receivable and payable, purchasing, information technology needs, and general office support throughout the Department. This division also oversees business operations, human resource management, public relations, and internal policies and procedures for the Department.
Fraud Investigation Dale Pittman Division Director	Insurance fraud is a crime that can affect everyone. The Department receives and investigates cases of insurance fraud that occurs in the state. Our team works with local State's Attorneys' offices to investigate, charge, and prosecute cases. In many counties, our Department leads the prosecution of insurance fraud cases.

BY THE NUMBERS

Premiums

In 2021 & 2022, North Dakota policyholders paid a total of approximately

 **16 billion**

in premiums to insurance companies.

Claims

In 2021 & 2022, insurance companies paid approximately

 **10.7 billion**

in claims to North Dakota policyholders.

Licensing

Licensed Producers	2022	2021
Resident	5,909	5,728
Non-Resident	95,002	82,251
Total	100,911	87,979

Licensed Business Entities	2022	2021
Resident	988	982
Non-Resident	7,898	7,370
Total	8,886	8,352

Total Licensees	109,797	96,331
------------------------	----------------	---------------

Product Filing

Life & Health

Year	Received	Approved*	Disapproved
2022	2,074	2,559	43
2021	2,708	1,928	54

Property & Casualty

Year	Received	Approved*	Disapproved
2022	2,830	2,741	76
2021	2,854	2,777	75

*'Approved' numbers include any filing that was approved, filed only and informational. 'Disapproved' numbers include filings that were disapproved, rejected and withdrawn. 'Approved' and 'disapproved' figures do not necessarily equal the 'received' filing amount because the filing period was not contained to a single calendar year.

Fraud Investigation Cases

Action	2022	2021
For Information Only	45	45
Investigative Criteria Not Met	17	62
Jurisdiction	61	40
No Evidence of a Crime	81	61
Prosecuted	10	10
Prosecution Declined	1	2
Prosecution Not Appropriate	2	1
Statute of Limitations	1	4
Unable to Prove Beyond a Reasonable Doubt	45	47
Open Cases	6	0
Total Fraud Cases	269	272

Enforcement

Complaints

	Agent Complaints	Company Complaints
2022	13	95
2021	11	59
Total Actions	24	154

Agent Actions

	2022	2021
Cease & Desist	0	0
Fines	10	0
Probations	0	0
Revocations	0	7
Suspensions	0	0
Other	9	11
Total Actions	19	18
Total Fines	\$7,400	\$0

These administrative actions do not reflect the suspensions and revocations for noncompliance with continuing education requirements in the State of North Dakota.

Company Actions

	2022	2021
Cease & Desist	0	0
Fines	3	1
Probations	0	0
Revocations	2	1
Suspensions	0	0
Other	0	0
Total Actions	5	11
Total Fines	\$13,000	\$13,392

The total number of actions may reflect multiple penalties of an individual action.

CONSUMER ASSISTANCE

Prescription Connection

North Dakota Insurance Department

Launched in 2003, Prescription Connection is a program that connects kids, families and people of all ages with free and discounted prescription drugs. Since its inception, the program has connected over 32,000 North Dakotans to free or reduced priced prescription drugs.

Year	Persons Assisted	Total Estimated Relief
2022	4	\$3,669
2021	10	\$8,358

Relief is based on national averages for prescription costs.

ND SHIP

The North Dakota State Health Insurance Assistance Program (ND SHIP) was established in 1993 to provide local, unbiased, free and confidential assistance to Medicare recipients.

ND SHIP Counselors are comprised of Department staff and trained volunteers. Funding is provided by a federal grant from the Administration for Community Living.

Assistance is available year-round with Medicare products and processes. Counselors are trained in all aspects of Medicare, including original Medicare (Parts A & B), Part D prescription plans, Part C plan (Medicare Advantage and Cost Plans) and supplements. Counselors can assist with coverage questions, claims, paperwork, appeals and policy comparisons.

ND SHIP staff and counselors engage with community groups and organizations by offering workshops and presentations. Each month, staff send an informational packet on Medicare and related topics to North Dakotans turning 65.

Year	Number of Contacts	Relief
2022	4,148	\$744,811
2021	4,944	\$796,355

Department-Introduced Legislation

- › **HB 1094** - Establishing venue for prosecuting insurance fraud
- › **HB 1095** - Inclusion of comprehensive medication management services in health benefit plans
- › **HCR 3011** - Resolution urging the Insurance Commissioner to facilitate a change in the essential health benchmark plan for future Affordable Care Act health plans
- › **SB 2055** - Producer licensing modernization
- › **SB 2056** - Red tape reduction efforts from the Insurance Department

Insurance Department Operations

HB 1094

Provides that the venue for charging an insurance fraud crime may be any county where a portion of the crime or scheme was conducted.

SB 2010

Insurance Department Budget. In addition to providing the necessary funding to operate, SB 2010 also established a continuing appropriation for the federal grants received by the Insurance Department to fund the North Dakota Senior Health Insurance Assistance Program, which assists North Dakotans in navigating Medicare. Additionally, SB 2010 provided the Department with additional regulatory authority over government self-insurance pools.

SB 2056

As a part of the Department's Red Tape Reduction efforts, SB 2056 eliminated the requirement for several forms to be filed with the Department that no longer served business functions.

SB 2172

Established North Dakota's membership in the Interstate Insurance Product Regulation Compact. Membership allows existing staff resources to focus on market regulation and may result in more life and annuity products being sold in the state.

SB 2211

Transferred the state fire marshal from the Attorney General's office to the Insurance Department. SB 2211 also appropriated \$1.2 million per year from the insurance regulatory trust fund for the North Dakota Firefighter's Association (NDFA). Therefore, 100% of the funds collected in the insurance tax distribution fund will now be distributed to fire districts rather than being shared with NDFA. A continuing appropriation was also established for the insurance tax distribution fund, making the fund a passthrough account.

SB 2295

Eliminated the Unsatisfied Judgement Fund, due to the fund no longer being relevant or in use, and allows for the North Dakota automobile insurance plan to be administered by the Automobile Insurance Plan Service Office.

Life & Health Legislation

HB 1095

Requires that health benefit plans in the state provide coverage for comprehensive medication management (CMM) services for eligible members beginning with the 2025 plan year. HB 1095 also establishes a task force to draft administrative rules related to implementing (CMM).

SB 2158

Established a mandatory study to determine the necessary steps to dissolve the Comprehensive Health Association of North Dakota, including how to transfer current enrollees to other health plans.

SB 2349

Allows for nonprofit agricultural membership associations to provide health care coverage to members that is largely exempt from Insurance Department regulation.

Insurance Producer Legislation

SB 2055

Established an administrative process to deem applications withdrawn without deeming the application denied, requiring that producers maintain current email addresses with the Department, allow for mailing addresses to be updated electronically, and to create more uniformity throughout various producer license expiration dates and fees.

SB 2305

Removed the requirement that surplus lines producers must file a statement certifying that a diligent search of the admitted market occurred prior to procuring an insurance product on the surplus lines market and exempts surplus lines producers from conducting a diligent search when the risk was referred to by the surplus lines producer by an insurance producer licensed in North Dakota.

Property & Casualty Legislation

HB 1417

Removes the prohibition of the Department of Transportation to enter points assigned to violations of two or less on a drivers record. This enables full driving records to be provided to insurance companies.

HB 1440

Establishes that delivery network companies ensure that individuals acting as participating drivers are insured while engaged in delivery services.

ADMINISTRATIVE RULES

Effective April 1, 2022

45-03-07.1 - Credit for Reinsurance

During the 67th Legislative Assembly SB 2076 passed which updated N.D.C.C. § 26.1-31.2 to include Reciprocal Jurisdictions. These changes were made in response to the Covered Agreement entered into by the Federal Office of Insurance with the European Union on 9/22/2017. Under the Dodd-rank Wall Street Reform and Consumer Protection Act (Dodd-Frank Act) if FIO determines that a state law is inconsistent with a “covered agreement” or results in less favorable treatment to reinsurers from a jurisdiction that is a part of a covered agreement, those state laws are preempted by the federal government. This rule updates the process for reinsurers to apply with our Department to become a reciprocal reinsurer so that our domestic insurers are able to take credit for reinsurance when entering into a reinsurance contract with a reinsurer domiciled in a reciprocal jurisdiction.

45-03-26 - Term and Universal Life Insurance Reserve Financing Model Law

During the 67th Legislative Assembly SB 2076 passed which updated N.D.C.C. § 26.1-31.2 to include Reciprocal Jurisdictions. With the updates made to N.D.C.C. § 26.1-31.2, this new rule sets how our domestic life insurers are able to take credit for reinsurance when entering into a reinsurance contract with a captive reinsurer on its Term Life & Universal Life products. The rule sets forth that a captive reinsurance transaction be backed by hard assets to back up these reserves.

45-05-09 - Defense within limits

This proposed rule is not related to any statutory changes or any federal statute or regulation. Pursuant to the current rules, an applicant or insured of a defense within limits policy must sign a disclosure form as part of the application or renewal process to acknowledge that the subject policy has limits of liability which may be reduced or completely eliminated by payments for legal defense costs or claim expenses. This proposed rule amendment simply clarifies that only one signed disclosure is required whether that be attached to the application or renewal. A signed disclosure is not required upon every single renewal.

45-06-16 - Short Term Limited Duration

During the 67th Legislative Assembly, SB 2073 created new sections of code. This impacted the Century Code citation of the law implemented for this particular rule. This rule amendment does not change anything substantive, rather updates the law implemented to reflect the new Century Code citation.

INSURANCE PREMIUM TAX

Fiscal Year	Amount		
1889-1979	\$99,156,109	2000	21,893,086
1980	9,482,297	2001	22,419,513
1981	9,667,390	2002	25,999,204
1982	10,644,193	2003	28,294,823
1983	11,015,328	2004	30,928,373
1984	10,238,889	2005	30,671,102
1985	13,699,032	2006	29,124,817
1986	13,274,411	2007	30,168,197
1987	13,319,655	2008	37,425,296
1988	14,673,948	2009	35,391,189
1989	15,871,284	2010	36,104,656
1990	19,191,378	2011	36,851,086
1991	19,031,110	2012	42,818,733
1992	18,482,686	2013	47,866,947
1993	19,148,827	2014	51,047,337
1994	19,722,146	2015	58,008,109
1995	19,509,513	2016	65,112,740
1996	19,578,122	2017	63,557,666
1997	20,796,911	2018	63,273,934
1998	19,957,573	2019	68,567,677
1999	20,975,742	2020	63,095,385
		2021	59,177,852
		2022	75,215,806
		2023	80,032,429
		Total	\$1,520,482,501

REVENUE & EXPENDITURES

Summary of Revenue

Source	FY 2022	FY 2023	Total
Premium Tax Collections	\$75,215,806	\$80,032,429	\$155,248,235
Agent and Company Licensing Fees	9,567,435	9,737,550	19,304,985
Grants - Federal (SHIP & RAND)	20,794,680	19,824,175	40,618,855
Insurance Recoveries and General Revenue	534,546	423,604	958,149
Special Fund Programs Revenue	7,914,535	9,702,862	17,617,397
Total	\$114,027,001	\$119,720,620	\$233,747,621

Summary of Expenditures

Source	FY 2022	FY 2023	Total
Salary and benefits	\$3,608,768	\$3,783,307	\$7,392,075
Operating and assets	763,472	1,049,281	1,812,753
Grants	10,358,615	10,358,715	20,717,331
Total	\$114,027,001	\$119,720,620	\$233,747,621

STATE BONDING FUND

Statement of Net Assets

	FY 2022	FY 2023
Assets		
Investments	\$1,953,494	\$2,024,473
Invested cash	1,631,998	1,625,354
Cash	100,724	110,838
Invested securities lending collateral	22,829	16,407
Interest receivable	24,067	26,673
Net accounts receivable	159,594	156,313
Total assets	3,892,706	3,960,058
Deferred outflows of resources		
Deferred outflows related to pensions	11,621	11,786
Total assets and deferred outflows	\$3,904,327	\$3,971,844
Liabilities		
Claims/judgements payable	\$134,068	\$134,068
Net pension liability	25,521	25,521
Securities lending collateral	22,829	16,407
Accrued payroll and compensated absences	-	-
Accounts payable	1,643	2,041
Total liabilities	184,061	178,037
Deferred inflows of resources		
Deferred inflows related to pensions	1,879	1,729
Net assets		
Unrestricted	3,718,387	3,792,078
Total	\$3,904,327	\$3,971,844

Statement of Revenues, Expenditures & Changes in Net Assets

	FY 2022	FY 2023
Operating revenues		
Services	\$51,838	\$6,628
Operating expenses		
Salaries and benefits	-	-
Operating costs	-	-
Claims	3,460	-
Bad debt expense	4,985	(200)
Total operating expenses	8,445	(200)
Operating income (loss)	43,393	6,828
Nonoperating revenues (expenses)		
Investment and interest income	(236,700)	70,798
Interest expense	(4,003)	(3,935)
Total nonoperating revenues	(240,703)	66,863
Change in net assets	(197,310)	73,691
Net assets - beginning of year	3,915,697	3,718,387
Net assets - end of year	\$3,718,387	\$3,792,078

REGULATORY TRUST FUND

Transfers from the Insurance Regulatory Trust Fund to the General Fund

Fiscal Year	Fiscal Year End Fund Balance	Required Balance	Transferred to General Fund
2023	\$7,106,940	\$1,000,000	\$6,106,940
2022	\$6,734,652	\$1,000,000	\$5,734,652
2021	\$7,339,550	\$1,000,000	\$6,339,550
2020	\$5,716,224	\$1,000,000	\$4,716,224
2019	\$6,247,806	\$1,000,000	\$5,247,806
2018	\$5,824,460	\$1,000,000	\$4,824,460
2017	\$5,300,173	\$1,000,000	\$4,300,173
2016	\$5,025,635	\$1,000,000	\$4,025,635
2015	\$5,160,581	\$1,000,000	\$4,160,581
2014	\$6,445,434	\$1,000,000	\$5,445,434
2013	\$4,846,205	\$1,000,000	\$3,846,205
2012	\$4,546,995	\$1,000,000	\$3,546,995
2011	\$3,979,660	\$1,000,000	\$2,979,660
2010	\$4,915,348	\$1,000,000	\$3,915,348
2009	\$3,384,455	\$1,000,000	\$2,384,455
2008	\$4,894,821	\$1,000,000	\$3,894,821
2007	\$4,455,194	\$1,000,000	\$3,455,194
2006	\$3,511,459	\$1,000,000	\$2,511,459
2005	\$2,865,901	\$1,000,000	\$1,865,901
2004	\$2,766,822	\$1,000,000	\$1,766,822
2003	\$2,793,188	\$1,000,000	\$1,793,188
2002	\$2,268,323	\$1,000,000	\$1,268,323
2001	\$2,362,920	\$1,000,000	\$1,362,920
2000	\$2,808,757	\$1,000,000	\$1,808,757
1999	\$2,532,846	\$1,500,000	\$1,032,846
1998	\$2,461,898	\$1,500,000	\$961,898
1997	\$2,915,848	\$1,500,000	\$1,415,848
1996	\$1,950,645	\$1,500,000	\$450,645

UNSATISFIED JUDGEMENT FUND

Statement of Revenues, Expenditures & Changes in Net Assets

	FY 2022	FY 2023
Operating revenues		
Services	\$-	\$-
Operating expenses		
Salaries and benefits	14,250	22,223
Operating costs	163	135
Claims	-	-
Bad debt expense	-	-
Total operating expenses	14,413	22,358
Operating income (loss)	(14,413)	(22,358)
Nonoperating revenues (expenses)		
Investment and interest income	-	-
Interest expense	-	-
Total nonoperating revenues	-	-
Income (loss) before transfers	(14,413)	(22,358)
Transfers		
Transfers In	2,214	19
Change in net assets	(12,199)	(22,339)
Net assets - beginning of year	998,402	986,203
Net assets - end of year	\$986,203	\$963,864

SPECIAL FUNDS

Information is provided by the North Dakota Insurance Reserve Fund, who administers the Fire & Tornado Fund and Bonding Fund.

Fire and Tornado Fund

Created in 1919, the Fund provides low-cost insurance coverage to North Dakota government entities and political subdivisions for their buildings and contents.

Year	Number of Claims	Amount of Claims Paid
FY 2023	261	\$2,862,338
FY 2022	239	\$2,326,453

Bonding Fund

The Fund is a blanket fidelity bond coverage to North Dakota government entities and political subdivisions in the event of employee theft of property and money.

Year	Number of Claims	Amount of Claims Paid
CY 2022	4	\$8,717.50
CY 2021	0	\$0



STATUS OF INSURANCE COMPANIES

IN NORTH DAKOTA

NORTH DAKOTA INSURANCE DEPARTMENT

Classification & Number of Insurance Companies Licensed in North Dakota

Accredited reinsurer	37
Benevolent	0
CHAND	1
Certified reinsurers	9
County mutual	10
Discount Plan Organizations	15
Fraternal	19
Gift annuities	265
Government self-insurance pools	1
Group health insurance purchasing cooperative	1
Health maintenance organization	4
Life	445
MEWA	11
Medical (HMDI)	4
Organizations	26
Premium finance	26
Prepaid legal	5
Prepaid limited health	1
Property/casualty	848
Purchasing groups	267
Reciprocal	5
Reciprocal Jurisdiction Reinsurers	26
Reinsurance intermediary	37
Risk retention	86
Self-insurers	4
Surplus lines	233
Title	20
Trust	0
Trusted reinsurers	13
Utilization review	99
Viatical Settlement Providers	6
Total	2,524

New Company Licenses

Company Name	Company Type	License Issued
HealthPartners Inc	Health Maintenance Org.	9/28/2022
American Century Life Insurance Company	Life	4/11/2023
AmFirst Insurance Company	Life	12/19/2022
GBU Financial Life	Life	10/31/2022
Atlantic Capital Life Assurance Company	Life	8/21/2023
Dayforward Life Insurance Company Inc	Life	8/24/2021
Monitor Life Insurance Company of New York	Life	8/4/2021
Bankers Fidelity Assurance Company	Life	7/8/2021
Securico Life Insurance Company	Life	9/29/2021
RGA Life and Annuity Insurance Company	Life	2/1/2023
ManhattanLife of America Insurance Company	Life	7/8/2021
Farmers Life Insurance Company	Life	8/24/2022
William Penn Life Insurance Company of New York	Life	8/23/2022
All America Insurance Company	Property & Casualty	1/20/2022
Branch Insurance Exchange	Property & Casualty	10/21/2021
MTAW Insurance Company	Property & Casualty	10/7/2021
Republic Fire and Casualty Insurance Company	Property & Casualty	8/21/2023
Grinnell Compass Inc	Property & Casualty	7/20/2021
AmFed Casualty Insurance Company	Property & Casualty	12/20/2022
Doma Title Insurance, Inc	Property & Casualty	5/12/2022
Illinois Casualty Company	Property & Casualty	8/21/2023
Direct Auto Insurance Company	Property & Casualty	12/21/2021
AmFed National Insurance Company	Property & Casualty	12/20/2022
Omaha National Insurance Company	Property & Casualty	8/21/2023
Intrepid Casualty Company	Property & Casualty	10/13/2022
American Builders Insurance Company	Property & Casualty	5/8/2023
Typtap Insurance Company	Property & Casualty	12/5/2022
Sutton National Insurance Company	Property & Casualty	7/21/2021
Westfield Select Insurance Company	Property & Casualty	12/19/2022
Pie Casualty Insurance Company	Property & Casualty	3/1/2023
Westguard Insurance Company	Property & Casualty	5/8/2023

Palomar Specialty Insurance Company	Property & Casualty	2/22/2023
Stonewood Insurance Company	Property & Casualty	3/1/2023
AmFed Advantage Insurance Company	Property & Casualty	12/20/2022
National Builders Insurance Company	Property & Casualty	5/8/2023
American European Insurance Company	Property & Casualty	8/24/2022
The Education Insurance Corporation of Illinois	Property & Casualty	8/5/2021
Battle Creek Mutual Insurance Company	Property & Casualty	11/7/2022
Allstate North American Insurance Company	Property & Casualty	1/20/2022
Westlake Specialty Insurance Company	Property & Casualty	3/1/2023
Lio Insurance Company	Property & Casualty	2/17/2022
Mainsail Insurance Company	Property & Casualty	11/1/2022
Central Mutual Insurance Company	Property & Casualty	1/20/2022
Crum and Forster Insurance Company	Property & Casualty	9/28/2022
The Gray Casualty & Surety Company	Property & Casualty	2/7/2022
Westminster American Insurance Company	Property & Casualty	12/21/2021
Chiron Insurance Company	Property & Casualty	10/8/2021
State Farm Classic Insurance Company	Property & Casualty	8/21/2023
First National Title Insurance Company	Title	7/20/2021

Company Mergers

Surviving Company Name	Non-Surviving Company Name	Effective
eviCore Healthcare MSI, LLC	CareCore National LLC	12/31/2021
Lincoln National Life Insurance Company	Lincoln Life Assurance Company of Boston	10/1/2021
ProAssurance Specialty Insurance Company	ProAssurance Specialty Insurance Company, Inc	12/31/2021
Nationwide Life and Aunnity Insurance Company	Harleysville Life Insurance Company	1/1/2022
Nationwide Mutual Insurance Company	Nationwide Mutual Fire Insurance Company	1/1/2023
HCARE HOLDCO, Inc	Healthcare Strategies Inc	1/4/2023
Sanford Health Plan	Good Samaritan Insurance Plan of North Dakota, LLC	12/31/2022
Pan-American Life Insurance Company	Mutual Trust Life Insurance Company A Pan-American Life Insurance Group Stock Company	12/31/2022
Family Home Mutual Insurance Company	Home Mutual Insurance Company	4/28/2023

Company Mergers

Company Name	Company Type	Effective	Reason
eQHealth Solutions LLC	Utilization Review	3/1/2023	Withdrawn
Small Fleet Advantage Risk Retention Group Inc	Risk Retention	1/1/2023	Withdrawn
Time Insurance Company	Life	9/22/2022	Revocation
Union Insurance Company of Providence	Surplus Lines Insurer	8/22/2022	Withdrawn
ACA Financial Guaranty Corporation	Property & Casualty	2/18/2023	Withdrawn
Fleet Assurance Purchasing Group	Purchasing Groups	3/17/2023	Withdrawn
B&L Select Transportation RPG, Inc.	Purchasing Groups	11/2/2022	Withdrawn
International Special Events & Recreation Association Inc	Purchasing Groups	12/31/2021	Withdrawn
Dow Insurance Real Estate Professionals RPG, Inc.	Purchasing Groups	2/8/2022	Withdrawn
Veterinary and Animal Services Purchasing Group	Purchasing Groups	2/8/2022	Withdrawn
Medical Data & Billing Insurance Liability Risk Purchasing Group Inc	Purchasing Groups	1/1/2023	Withdrawn
Physicians Review Network Inc	Utilization Review	12/31/2021	Withdrawn
R & Q Reinsurance Company	Property & Casualty	5/3/2023	Revocation
CPA Mutual Insurance Company of Am Risk Ret Group	Risk Retention	6/29/2022	Withdrawn
Radian Mortgage Guaranty Inc	Property & Casualty	9/30/2021	Withdrawn
Fitness Underwriters RPG, Inc.	Purchasing Groups	11/1/2022	Withdrawn
Premier Choice Home Services RPG, Inc.	Purchasing Groups	9/29/2022	Withdrawn
American European Insurance Company	Accredited Reinsurers	12/21/2022	Withdrawn
Bay Insurance Risk Retention Group, Inc.	Risk Retention	11/17/2021	Withdrawn
New Jersey Re-Insurance Company	Accredited Reinsurers	5/5/2022	Withdrawn
Old West Mutual Insurance Company	Property & Casualty	4/11/2023	Withdrawn
Stonetrust Commercial Insurance Company	Property & Casualty	5/6/2022	Withdrawn
Prime Rate Premium Finance Corporation Inc	Premium Finance	6/1/2023	Withdrawn
Vanderbilt Insurance Company, A Risk Retention Group	Risk Retention	3/31/2022	Withdrawn
Garage Services & Equipment Dealers Liability Association of America	Purchasing Groups	12/31/2021	Withdrawn
Group Health Plan, Inc.	Utilization Review	3/1/2023	Withdrawn

Company Name Changes

Company Name	Previous Name	Effective
Carelon Global Solutions Philippines Inc	Legato Health Technologies Philippines Inc	1/30/2023
Coverys Risk Retention Group, Inc.	Coverys RRG, Inc.	2/9/2023
NIC Premium Finance, LLC	Northern Investors Company, LLC	4/1/2023
Pie Insurance Company (The)	American Insurance Company (The)	1/10/2023
Grinnell Advisory Company LLC	Grinnell Advisory Company	1/18/2022
Entrada Life Insurance Company	Langhorne Reinsurance (Arizona) Ltd	2/10/2023
Sierra Specialty Insurance Company	Republic Lloyds	6/5/2023
Velocity Specialty Insurance Company	Independent Specialty Insurance Company	6/27/2023
Indiana Lumbermens Insurance Company	Indiana Lumbermens Mutual Insurance Company	12/13/2022
OnStar National Insurance Company	American Service Insurance Company Inc	3/9/2023
Kin Interinsurance Nexus Exchange	ADM Insurance Company	1/9/2023
Gallagher Affinity Insurance Services, Inc	Coverdell & Company Inc	9/13/2022
At-Bay Specialty Insurance Company	XL Select Insurance Company	1/24/2023
Family Home Mutual Insurance Company	Family Mutual Insurance Company	4/28/2023
Carelon Behavioral Health, Inc.	Beacon Health Options, Inc.	3/1/2023
Modified Company Name: Insurance Company	Landmark Life Insurance Company	2/21/2023
Carelon Post Acute Solutions Inc	myNEXUS, Inc	3/27/2023
Carelon Behavioral Health Strategies LLC	Beacon Health Strategies, LLC	3/8/2023
Holman Transportation Risk Retention Group Inc	Park Wood Risk Retention Group Inc	1/31/2023
Carelon Medical Benefits Management Inc	American Imaging Management Inc	3/1/2023
Revol One Insurance Company	Pavonia Life Insurance Company of Michigan	1/24/2023
DentaQuest National Insurance Company Inc	DSM USA Ins Co Inc	1/12/2023
Frankenmuth Insurance Company	Frankenmuth Mutual Insurance Company	1/1/2023
Inverin Insurance Company	Aetna Insurance Company of Connecticut	7/7/2022
Park National Insurance Company	First Nonprofit Insurance Company	12/31/2022
SPG Crane & Boom Truck Risk Purchasing Group Inc	Norman Spencer Crane And Boom Truck Purchasing Group Inc	7/28/2021
Openly Insurance Company	American Physicians Assurance Corporation	6/2/2022

Preferra Insurance Company Risk Retention Group	NASW Risk Retention Group, Inc.	1/1/2023
AUMSI UM Services Inc	Anthem UM Services Inc	1/1/2023
CarelonRx, Inc	IngenioRx, Inc	1/1/2023
Willis Administrative Services Corporation	Wills Administrative Services Corporation	12/28/2022
Consolidated National Insurance Company	21st Century Pacific Insurance Company	1/1/2022
Honor Capital Corporation	E.T.I. Financial Corporation	1/1/2023
Many Insurance Company Company	Digital Edge Insurance Company	11/15/2022
The Carter Center, Inc	The Carter Center	11/23/2022
Travelers Specialty Insurance Company	Discover Specialty Insurance Company	9/1/2022
Granada Indemnity Company	Lancer Indemnity Company	2/15/2022
Everly Life Insurance Compan	Settlers Life Insurance Company	8/26/2022
Coalition Insurance Company	Digital Affect Insurance Company	10/4/2022
Point Specialty Insurance Company	Dairyland American Insurance Company	9/22/2022
Insight Service Group Inc	Auto Injury Solutions, Inc	1/30/2022
Fortitude Casualty Insurance Company	Plan's Liability Insurance Company	8/16/2022
Modified Company Name: Inc	WholeHealth Networks, Inc	8/24/2022
Modified Company Name: Services, Inc.	Engolve Pharmacy Solutions, Inc.	9/19/2022
Cigna Insurance Company	United Benefit Life Insurance Company	3/29/2022
ProAssurance Specialty Insurance Company	Noetic Specialty Insurance Company	12/31/2021
MassMutual Ascend Life Insurance Company	Great American Life Insurance Company	7/1/2022
Gainbridge Life Insurance Company	Clear Spring Life Insurance Company	6/29/2022
Swiss Re Corporate Solutions Capacity Insurance Corporation	First Specialty Insurance Company	8/1/2022
Everlake Life Insurance Company	Allstate Life Insurance Company	11/1/2021
Everlake Assurance Company	Allstate Assurance Company	11/1/2021
Forge Insurance Company	Amalgamated Casualty Insurance Company	5/4/2022
Fortitude Life Insurance & Annuity Company	Prudential Annuities Life Assurance Corporation	5/24/2022
Tesla Insurance Company	Balboa Insurance Company	1/21/2022
Clear Spring Life and Annuity Company	Guggenheim Life and Annuity Company	5/31/2022
WCF Select Insurance Company	Associated Indemnity Corporation	4/5/2022
Fortitude US Reinsurance Company	Rx Life Insurance Company	4/18/2022

Swiss Re Corporate Solutions Premier Insurance Corporation	Washington International Insurance Company	4/29/2022
Swiss Re Corporate Solutions Elite Insurance Corporation	North American Elite Insurance Company	4/29/2022
Swiss Re Corporate Solutions America Insurance Corporation	North American Specialty Insurance Company	4/29/2022
Ibexis Life & Annuity Insurance Company	Sunset Life Insurance Company of America	4/3/2022
Doma Title Insurance, Inc	North American Title Insurance Company	5/12/2022
Obsidian Pacific Insurance Company	Western Home Insurance Company	2/24/2022
ManhattanLife Insurance and Annuity Company	ManhattanLife Assurance Company of America	12/21/2021
Vantage Risk Assurance Company	Heritage Casualty Insurance Company	1/6/2022
Ascot Surety & Casualty Company	Boston Indemnity Company Inc	10/26/2021
Aspida Life Insurance Company	Aspida Life Insurance Company USA	12/28/2021
Aspida Life Insurance Company USA	UBS Life Insurance Company USA	12/28/2021
Enact Mortgage Insurance Corporation of North Carolina	Genworth Mortgage Insurance Corporation of NC	2/7/2022
Enact Mortgage Insurance Corporation	Genworth Mortgage Insurance Corporation	2/7/2022
Somers Re, Ltd	Watford Re, Ltd	11/8/2021
Bureau Veritas Inspection and Insurance Company	OneCIS Insurance Company	10/1/2021
Enact Financial Assurance Corporation	Genworth Financial Assurance Corporation	10/1/2021
Bestow Life Insurance Company	Centurion Life Insurance Company	9/2/2021
SiriusPoint America Insurance Company	Sirius America Insurance Company	7/8/2021
Thrivent Charitable Impact & Investing	InFaith Community Foundation	9/17/2021
Evernorth Behavioral Health Inc	CIGNA Behavioral Health Inc	9/1/2021
1891 Financial Lifes	National Catholic Society of Foresters	7/1/2021
Modified Company Name: Company	Crystal Ridge Specialty Insurance Company, Inc.	7/2/2021
North Dakota Hospital Association Health Benefits Trust	North Dakota Association Health Benefits Trust	9/1/2021
Aon Re, Inc.	Aon Benfield Inc	7/7/2021
Farmers Property and Casualty Insurance Company	Farmers Property & Casualty Insurance Company	7/6/2021

**North Dakota Financial Statement for Licensed County Mutual Insurance Companies
as of December 31, 2022**

Company Name	Company Address	Assets	Liabilities	Surplus
CASS COUNTY MUTUAL INS CO Contact: Lindsey Johnson President: David Piper	PO Box 608 Casselton, ND 58012 (701) 347-4309	\$3,301,758	\$850,114	\$2,451,643
DUNDEE MUTUAL INS CO Contact: Ryan Dreger President: Luther Meberg	PO Box 50 Park River, ND 58270 (701) 284-7139	\$4,588,005	\$959,659	\$3,628,346
FAMILY MUTUAL INSURANCE COMPANY Contact: Rod Warner President: David Monson	1710 Burnt Boat Drive, Ste. 1 Bismarck, ND 58503 (701) 667-6050	\$10,262,932	\$1,618,005	\$8,644,927
FLAXTON FARMERS MUTUAL FIRE INS CO Contact: Courtney Seime President: Douglas Winzenburg	PO Box 99 Bowbells, ND 58721 (701) 377-2942	\$3,855,708	\$1,186,844	\$2,668,865
GRIGGS NELSON MUTUAL INS CO Contact: Paula Schuh President: Lanny Klefstad	PO Box 424 McVile, ND 58254 (701) 322-5118	\$2,819,197	\$658,296	\$2,160,901
HOME MUTUAL INS CO Contact: Dorothy Dockter President: Francis Rubish	502 2nd Ave N Wahpeton, ND 58075 (701) 642-4101	\$1,960,818	\$235,368	\$1,725,450
MCLEAN MCHENRY MUTUAL INS CO Contact: Linda Huelsman President: Richard Britton	PO Box 575 Turtle Lake, ND 58575 (701) 448-2255	\$2,857,974	\$751,880	\$2,106,094
SOUTHWEST MUTUAL INSURANCE COMPANY Contact: Lisa Strom President: Ronald Gunsch	PO Box 69 New Salem, ND 58563 (701) 843-7640	\$3,325,750	\$1,271,134	\$2,054,616
STEELE/TRAILL COUNTY MUTUAL INS CO Contact: Alyssa Roller President: Mark Kloster	PO Box 197 Finley, ND 58230 (701) 524-1524	\$4,433,678	\$1,156,047	\$3,277,631
WALSH COUNTY MUTUAL INS CO Contact: Brad Schanilec President: Cory Kouba	PO Box 375 Minto, ND 58261 (701) 248-3231	\$7,865,817	\$2,709,676	\$5,156,141
WEST MCLEAN COUNTY FARMERS MUTUAL INS CO Contact: Debra Keller President: Ken Saylor	1809 South Broadway Suite W Minot, ND 58701 (701) 837-8179	\$4,024,524	\$736,245	\$3,288,279
TOTAL		\$49,296,161	\$12,133,268	\$37,162,894

**North Dakota Financial Statement for Health Maintenance Organizations and Hospital, Medical, Dental & Indementiy Organizations
and Limited Health Service Organizations as of December 31, 2022**

Company Name	Company Address	Assets	Liabilities	Surplus
BLUE CROSS BLUE SHIELD OF NORTH DAKOTA Contact: Vanessa Syverson President: Daniel Conrad	4510 13th Ave S Fargo, ND 58121 (701) 282-1523	\$989,774,627	\$524,196,246	\$465,578,381
CARE IMPROVEMENT PLUS SOUTH CENTRAL INS CO Contact: Rachel Corona President: Suha Assi	9800 Health Care Lane MN006-W500 Minnetonka, MN 55343 (952) 936-1300	\$6,067,278,143	\$3,774,915,752	\$2,292,362,391
CONCERN: EMPLOYEE ASSISTANCE PROGRAM Contact: Matt Harris	1503 Grant Rd Ste 120 Mountain View, CA 94040 (800) 344-4222	\$17,947,279	\$3,554,099	\$14,393,180
DELTA DENTAL OF MINNESOTA Contact: Carol Houghtby President: Tamera Robinson	500 Washington Ave S Suite 2060 Minneapolis, MN 55415 (612) 224-3300	\$111,760,716	\$30,428,948	\$81,331,768
GROUP HEALTH PLAN INC Contact: Kevin Brandt President: Andrea Walsh	PO Box 1309 Minneapolis, MN 55440 (952) 883-6000	\$1,018,427,546	\$937,007,431	\$81,420,115
HEALTHPARTNERS INC Contact: Kevin Brandt President: Andrea Walsh	PO Box 1309 Minneapolis, MN 55440 (952) 883-6000	\$1,611,447,416	\$548,056,881	\$1,063,390,535
MEDICA HEALTH PLANS Contact: Amanda Kennedy President: John Naylor	401 Carlson Parkway Minnetonka, MN 55305 (952) 992-2900	\$849,808,306	\$232,560,462	\$617,247,844
NEXTBBLUE OF NORTH DAKOTA INSURANCE COMPANY Contact: Jason Pisarik President: Beth Ann West	4510 13th Ave S Fargo, ND 58121 (701) 282-1523	\$31,682,284	\$25,063,179	\$6,619,105
SANFORD HEALTH PLAN Contact: Kristen Lunt President: John Snyder	300 Cherapa Place Suite 201 Sioux Falls, SD 57103 (605) 328-6868	\$401,615,589	\$230,427,415	\$171,188,174
TOTAL		\$10,109,967,279	\$5,782,014,167	\$4,327,953,112

**North Dakota Financial Statement for Licensed Domiciled Life Insurance Companies
as of December 31, 2022**

Company Name	Company Address	Assets	Liabilities	Capital	Surplus
DAKOTA CAPITAL LIFE INS CO Contact: JEFFREY BROWN 1st Res.: JACK BRIER	PO BOX 4026 TOPEKA KS 66604 701-258-1499	\$26,790,205	\$22,948,687	\$500,000	\$3,341,518
PIONEER MUT LIFE INS CO Contact: DANIEL SNYDER 1st Res.: JAMES DAVISON	P.O. BOX 368 INDIANAPOLIS IN 46206-0368 317-285-1862	\$84,238,115	\$30,645,936	\$3,000,000	\$50,592,179
SURETY LIFE & CAS INS CO Contact: KAREN SKELDUM 1st Res.: DUANE STEFFES	827 28TH STREET SW UNIT C FARGO ND 58103 701-235-6653	\$14,843,895	\$8,974,938	\$1,082,000	\$4,786,954
Total Companies: 3		\$125,872,215	\$62,569,561	\$4,582,000	\$58,720,651

**North Dakota Financial Statement for Licensed Non-Domiciled Life Insurance Companies
as of December 31, 2022**

Company Name	Company Address	Assets	Liabilities	Capital	Surplus
1891 FINANCIAL LIFE Contact: MEEGAN GIBBONS 1st Res.: MARGARET SCHMITT	200 NORTH MARTINGALE RO SCHAUMBURG IL 60173 847-342-4500-218	\$164,907,014	\$146,758,077	\$0	\$18,148,937
4 EVER LIFE INS CO Contact: DAVID BURKE 1st Res.: PETER COSTELLO	2 MID AMERICA PLAZA, SUIT OAKBROOK TERRACE IL 60181 630-472-7815	\$193,766,969	\$115,417,577	\$2,500,000	\$75,849,392
5 STAR LIFE INS CO Contact: KIMBERLEY WOODING 1st Res.: LARRY SPENCER	909 N. WASHINGTON STREET ALEXANDRIA VA 22314 703-299-5794	\$321,250,378	\$287,298,094	\$2,500,050	\$31,452,234
AAA LIFE INS CO Contact: KEVIN HEIL 1st Res.: PHILIP WALKER	17900 N. LAUREL PARK DRIVE LIVONIA MI 48152 734-805-6251-	\$797,605,503	\$586,874,370	\$2,500,000	\$208,231,133
ABILITY INS CO Contact: CHRISTOPHER FONSECA 1st Res.: ANNA ELLIOTT	5601 SOUTH 59TH STREET LINCOLN NE 68516 212-891-3620	\$1,032,676,072	\$1,008,184,287	\$2,500,000	\$21,991,785
ACCENDO INS CO Contact: XIAOQI XIAOQI 1st Res.: EDWARD LEE	1021 REAMS FLEMING BLVD. FRANKLIN TN 37064 401-770-9669	\$362,070,710	\$278,598,147	\$2,500,000	\$80,972,563
ACCORDIA LIFE & ANN CO Contact: CARRIE THOMAS 1st Res.: ROBERT ARENA	215 10TH STREET, SUITE 1100 DES MOINES IA 50309 515-393-3690	\$12,476,722,049	\$11,517,934,197	\$2,500,000	\$956,287,852
ACE LIFE INS CO Contact: JOSEPH FORREST 1st Res.: MICHAEL HOAG	436 WALNUT STREET PHILADELPHIA PA 19106 215-640-4874	\$36,476,828	\$28,154,119	\$2,500,000	\$5,822,709

Company Name	Company Address	Assets	Liabilities	Capital	Surplus
AETNA HLTH & LIFE INS CO Contact: KIM KIM 1st Res.: TYREE WOOLDRIDGE	ATTN: STAT COMPLIANCE; P. CLEVELAND OH 44181-8048 215-775-6508	\$690,613,720	\$389,996,244	\$2,500,000	\$298,117,476
AETNA HLTH INS CO Contact: KIM KIM 1st Res.: MICHAEL COLE	ATTN: STAT COMPLIANCE; P. CLEVELAND OH 44181-8048 215-775-6508	\$250,473,712	\$133,893,878	\$2,501,000	\$114,078,834
AETNA LIFE INS CO Contact: KIM ROTH 1st Res.: DANIEL FINKE	ATTN: STAT COMPLIANCE; P. CLEVELAND OH 44181-8048 215-775-6508	\$24,809,288,961	\$18,616,424,857	\$62,765,560	\$6,130,098,544
ALL SAVERS INS CO Contact: DANIEL DANIEL 1st Res.: MARY ZARN	9800 HEALTH CARE LANE; MN MINNETONKA MN 55343 952-979-6570	\$1,787,674,932	\$850,384,883	\$2,500,000	\$934,790,049
ALLIANZ LIFE INS CO OF N AMER Contact: DANIEL EBERHARD 1st Res.: JASMINE JIRELE	5701 GOLDEN HILLS DRIVE MINNEAPOLIS MN 55416-1297 763-765-7004	\$162,121,095,905	\$155,605,729,526	\$38,903,485	\$6,476,462,894
ALLIANZ LIFE INS CO OF NY Contact: DANIEL EBERHARD 1st Res.: JASMINE JIRELE	1633 BROADWAY, 42ND FLOO NEW YORK NY 10019-7585 763-765-7004	\$5,032,232,245	\$4,860,668,405	\$2,000,000	\$169,563,840
AMALGAMATED LIFE INS CO Contact: ALBERT OLECHNOWICZ 1st Res.: PAUL MALLEN	333 WESTCHESTER AVENUE WHITE PLAINS NY 10604 914-367-5939	\$148,550,035	\$81,229,711	\$2,500,000	\$64,820,324
AMERICAN AMICABLE LIFE INS CO OF Contact: DARLA SCHAFFER 1st Res.: JOE DUNLAP	P. O. BOX 2549 WACO TX 76702-2549 254-297-2777	\$485,035,515	\$329,482,497	\$3,158,420	\$152,394,598
AMERICAN BANKERS LIFE ASSUR CO Contact: AMY BRONK 1st Res.: JEFFREY UNTERREINER	11222 QUAIL ROOST DRIVE MIAMI FL 33157-6596 305-253-2244	\$235,553,503	\$175,702,276	\$4,472,341	\$55,378,886

Company Name	Company Address	Assets	Liabilities	Capital	Surplus
AMERICAN BENEFIT LIFE INS CO Contact: ALEX SALDIVAR 1st Res.: EDWARD MARTIN	1605 LBJ FREEWAY, SUITE 700 DALLAS TX 75234 469-522-4400	\$264,690,715	\$231,680,959	\$2,508,000	\$30,501,756
AMERICAN CONTINENTAL INS CO Contact: KIM ROTH 1st Res.: TYREE WOOLDRIDGE	ATTN: STAT COMPLIANCE; P. CLEVELAND OH 44181-8048 215-775-6508	\$475,165,131	\$204,785,426	\$2,000,000	\$268,379,705
AMERICAN EQUITY INVEST LIFE INS Contact: CHELSEA FICHTNER 1st Res.: ANANT BHALLA	PO BOX 71216 DES MOINES IA 50325 515-273-3876	\$58,992,338,445	\$55,299,736,664	\$2,500,000	\$3,690,101,781
AMERICAN FAMILY LIFE ASSUR CO O Contact: ANDREW MENNER 1st Res.: TERESA WHITE	1932 WYNNNTON ROAD COLUMBUS GA 31999-001 706-323-3431	\$16,435,957,203	\$13,339,194,338	\$7,025,039	\$3,089,737,826
AMERICAN FAMILY LIFE ASSUR CO O Contact: ANDREW MENNER 1st Res.: TERESA WHITE	22 CORPORATE WOODS BOUL ALBANY NY 12211 706-323-3431	\$1,124,323,753	\$785,349,329	\$2,000,000	\$336,974,424
AMERICAN FAMILY LIFE INS CO Contact: ANGELA TORPY 1st Res.: WILLIAM FANCHER	6000 AMERICAN PARKWAY MADISON WI 53783-0001 608-249-2111-30723	\$5,677,326,896	\$5,220,148,711	\$2,500,000	\$454,678,185
AMERICAN FIDELITY ASSUR CO Contact: ALICE BROOKSHIRE 1st Res.: JEANETTE RICE	POST OFFICE BOX 25523 OKLAHOMA CITY OK 73125-0523 405-212-2484	\$7,565,034,143	\$6,936,809,234	\$2,500,000	\$625,724,909
AMERICAN FIDELITY LIFE INS CO Contact: BRYAN WHETZEL 1st Res.: JACK YANCEY	500 S. PALAFOX ST., STE. 200 PENSACOLA FL 32502 850-456-7401-275	\$379,414,230	\$313,068,188	\$2,500,000	\$63,846,042
AMERICAN FIN SECURITY LIFE INS CO Contact: JOHN MALONEY 1st Res.: MICHAEL CAMILLERI	150 EAST PALMETTO PARK R BOCA RATON FL 33432 (631) 617-3990	\$23,384,797	\$9,928,836	\$1,500,000	\$11,955,961

Company Name	Company Address	Assets	Liabilities	Capital	Surplus
AMERICAN GEN LIFE INS CO Contact: ANGELA SIMMONS, MANAG 1st Res.: KEVIN HOGAN	P.O. BOX 1591, 3-D1 HOUSTON TX 77251 713-831-3283	\$211,618,712,912	\$201,869,120,482	\$6,850,000	\$9,742,742,430
AMERICAN HERITAGE LIFE INS CO Contact: MIGUEL SAUCEDO 1st Res.: DAVID ESSARY	1776 AMERICAN HERITAGE LI JACKSONVILLE FL 32224-6688 847-402-0160	\$2,242,964,215	\$1,937,271,562	\$3,311,316	\$302,381,337
AMERICAN HLTH & LIFE INS CO Contact: ANDY ROSS 1st Res.: RONALD NEAL	P.O. BOX 2548 FORT WORTH TX 76113-2548 817-348-5449	\$1,313,406,662	\$926,362,632	\$3,000,000	\$384,044,030
AMERICAN HOME LIFE INS CO Contact: ADAM HEIMAN 1st Res.: STEVEN LOBELL, JD CLU	P. O. BOX 1497 TOPEKA KS 66601 785-235-6276-304	\$283,551,544	\$262,580,328	\$0	\$20,971,217
AMERICAN INCOME LIFE INS CO Contact: BOBBY GATTIS 1st Res.: ROBERT MITCHELL	P.O. BOX 2608 WACO TX 76702 254-761-6400	\$5,042,781,681	\$4,654,368,622	\$11,680,107	\$376,732,952
AMERICAN MATURITY LIFE INS CO Contact: ANDREW HELMING 1st Res.: LISA PROCH	1 GRIFFIN ROAD N WINDSOR CT 06095-1512 860-791-0166	\$64,284,014	\$12,971,733	\$2,500,000	\$48,812,281
AMERICAN MEMORIAL LIFE INS CO Contact: MICHAEL JACKSON 1st Res.: TAMMY SCHULTZ	5910 MINERAL POINT ROAD MADISON WI 53705 608-665-4525	\$4,294,975,733	\$4,083,521,012	\$2,500,000	\$208,954,730
AMERICAN NATL INS CO Contact: DE'SHAWNA SHERMAN 1st Res.: TIMOTHY WALSH	ONE MOODY PLAZA GALVESTON TX 77550 409-766-6057	\$24,799,084,134	\$21,276,599,671	\$5,000,000	\$3,517,484,463
AMERICAN NATL LIFE INS CO OF TX Contact: DE'SHAWNA SHERMAN 1st Res.: TIMOTHY WALSH	ONE MOODY PLAZA GALVESTON TX 77550 409-766-6057	\$142,448,963	\$102,876,548	\$3,000,000	\$36,572,415

Company Name	Company Address	Assets	Liabilities	Capital	Surplus
AMERICAN PUBLIC LIFE INS CO Contact: STEPHANIE MOORE 1st Res.: JERRY HORTON	PO BOX 269105 OKLAHOMA CITY OK 73126-9105 601-936-3201	\$97,671,254	\$69,027,775	\$2,642,200	\$26,001,279
AMERICAN REPUBLIC CORP INS CO Contact: LINDSEY PETERSEN 1st Res.: THOMAS SWANK	PO BOX 14510 DES MOINES IA 50306-3510 515-695-2402	\$17,978,512	\$9,728,423	\$1,500,000	\$6,750,089
AMERICAN REPUBLIC INS CO Contact: LINDSEY PETERSEN 1st Res.: THOMAS SWANK	PO BOX 1 DES MOINES IA 50306-0001 515-695-2402	\$1,697,080,097	\$1,125,632,551	\$5,000,000	\$566,447,546
AMERICAN RETIREMENT LIFE INS CO Contact: RENEE FELDMAN 1st Res.: LINDY HINMAN	11501 ALTERRA PARKWAY, S AUSTIN TX 78758 512-531-1465	\$132,266,332	\$75,010,354	\$2,500,000	\$54,755,978
AMERICAN SPECIALTY HLTH INS CO Contact: TINA TINA 1st Res.: ROBERT WHITE	10221 WATERIDGE CIRCLE SAN DIEGO CA 92121 619-657-0471	\$10,499,051	\$223,967	\$3,000,000	\$7,275,084
AMERICAN UNITED LIFE INS CO Contact: DANIEL SNYDER 1st Res.: JAMES DAVISON	P.O. BOX 368 INDIANAPOLIS IN 46206-0368 317-285-1862	\$32,980,474,187	\$31,786,147,333	\$5,000,000	\$1,189,326,854
AMERICO FIN LIFE & ANN INS CO Contact: CRYSTAL MAINARD 1st Res.: PHILIP POLKINGHORN	P.O. BOX 410288 KANSAS CITY MO 64141-0288 816-391-2749	\$6,464,897,107	\$5,688,790,994	\$2,638,308	\$773,467,805
AMERIGROUP INS CO Contact: BETTE BETTE 1st Res.: GREGORY THOMPSON	5800 NORTHAMPTON BLVD NORFOLK VA 23502 800-331-1476	\$1,128,487,443	\$746,627,893	\$2,100,000	\$379,759,550
AMERITAS LIFE INS CORP Contact: BRYCE JOHNSON 1st Res.: WILLIAM LESTER	P.O. BOX 81889 LINCOLN NE 68501-1889 800-745-6665 87750	\$25,326,667,111	\$23,427,102,586	\$2,500,000	\$1,897,064,525

Company Name	Company Address	Assets	Liabilities	Capital	Surplus
AMICA LIFE INS CO Contact: MICHAEL BAKER, 1st Res.: EDMUND SHALLCROSS	P.O. BOX 6008 PROVIDENCE RI 02940-6008 800-652-6422-22365	\$1,433,245,895	\$1,067,365,001	\$5,000,000	\$360,880,894
ANNUITY INVESTORS LIFE INS CO Contact: ROBERT EARLE 1st Res.: MARK MUETHING	POST OFFICE BOX 5423 CINCINNATI OH 45201 513-361-9077	\$2,986,590,444	\$2,602,430,411	\$2,500,000	\$381,660,033
ANTHEM LIFE INS CO Contact: LEIGH BARRETT 1st Res.: SCOTT TOWERS	220 VIRGINIA AVENUE INDIANAPOLIS IN 46204 317-432-6988	\$827,684,566	\$652,500,663	\$3,267,547	\$171,916,356
ARCH LIFE INS CO OF AMER Contact: SHAYA ALTSCHULLER 1st Res.: PEDER MOLLER	445 SOUTH ST. STE. 220 MORRISTOWN NJ 07962-1988 973-889-6458	\$9,294,392	\$661,152	\$2,520,000	\$6,113,240
ASPIDA LIFE INS CO Contact: MICHAEL MCCRARY 1st Res.: LOU HENSLEY	2327 ENGLERT DRIVE DURHAM NC 27713 919-246-3148	\$800,456,873	\$685,534,720	\$2,500,000	\$112,422,153
ASSURED LIFE ASSN Contact: LISA KIRBY 1st Res.: GARY WHEELER	6025 S. QUEBEC STREET, SUIT CENTENNIAL CO 80111 303-468-3813	\$59,414,767	\$46,152,314	\$0	\$13,262,453
ASSURITY LIFE INS CO Contact: STEVEN COLEMAN 1st Res.: SUSAN KEISLER-MUNRO	PO BOX 82533 LINCOLN NE 68501-2533 402-437-4311	\$2,552,243,843	\$2,133,287,582	\$2,500,000	\$416,456,261
ATHENE ANN & LIFE ASSUR CO OF NY Contact: RACHEL BRUNIA 1st Res.: GRANT KVALHEIM	7700 MILLS CIVIC PARKWAY WEST DES MOINES IA 50266-3862 515-342-3913	\$4,626,170,115	\$4,342,334,853	\$2,500,875	\$281,334,387
ATHENE ANN & LIFE CO Contact: RACHEL BRUNIA 1st Res.: GRANT KVALHEIM	7700 MILLS CIVIC PARKWAY WEST DES MOINES IA 50266-3862 515-342-3913	\$145,599,630,080	\$143,532,368,695	\$10,000,000	\$2,057,261,385

Company Name	Company Address	Assets	Liabilities	Capital	Surplus
ATHENE ANNUITY & LIFE ASSUR CO Contact: RACHEL BRUNIA 1st Res.: GRANT KVALHEIM	7700 MILLS CIVIC PARKWAY WEST DES MOINES IA 50266-3862 515-342-3913	\$38,446,010,201	\$36,147,624,843	\$2,500,000	\$2,295,885,358
ATLANTIC COAST LIFE INS CO Contact: SABRINA LEMOS 1st Res.: DANIEL CATHCART	257 EAST 200 SOUTH, SUITE 72 SALT LAKE CITY UT 84111 801-618-0937	\$693,014,567	\$601,356,929	\$2,500,001	\$89,157,637
AURORA NATL LIFE ASSUR CO Contact: CHUNG LEONG 1st Res.: LAURA COCKRILL	16600 SWINGLEY RIDGE ROA CHESTERFIELD MO 63017-1706 636-736-8155	\$2,776,994,381	\$2,595,493,260	\$3,000,000	\$178,501,121
AUTO CLUB LIFE INS CO Contact: KEVIN HEIL 1st Res.: JOSEPH RICHARDSON	17900 NORTH LAUREL PARK D LIVONIA MI 48152 734-805-6251-	\$1,034,682,822	\$935,345,255	\$23,282,918	\$76,054,649
AUTO OWNERS LIFE INS CO Contact: LINDSEY NICHOLS 1st Res.: JAMIE WHISNANT	P.O. BOX 30660 LANSING MI 48909-8160 517-323-1200	\$4,653,878,889	\$4,015,761,184	\$3,450,000	\$634,667,705
BALTIMORE LIFE INS CO Contact: SIDNEY MASON 1st Res.: DAVID FICCA	10075 RED RUN BOULEVARD OWINGS MILLS MD 21117 443-681-7658-	\$1,289,129,765	\$1,208,679,226	\$2,500,000	\$77,950,539
BANKERS FIDELITY LIFE INS CO Contact: SCOTT FAULKNER 1st Res.: HILTON HOWELL	PO BOX 105185 ATLANTA GA 30348 404-266-5510	\$158,019,825	\$121,347,458	\$2,500,000	\$34,172,367
BANKERS LIFE & CAS CO Contact: SHELLY HITCH 1st Res.: SCOTT GOLDBERG	303 EAST WACKER DRIVE, 5T CHICAGO IL 60601 317-817-6485	\$20,050,568,787	\$18,697,806,494	\$10,000,000	\$1,342,762,293
BANKERS LIFE INS CO Contact: MIKE DINIUS 1st Res.: N/A	2327 ENGLERT DR. DURHAM NC 27713 317-608-4153	\$0	\$0	\$0	\$0

Company Name	Company Address	Assets	Liabilities	Capital	Surplus
BANKERS RESERVE LIFE INS CO OF W Contact: MICHAEL MICHAEL 1st Res.: MARK SANDERS	7700 FORSYTH BLVD. ST. LOUIS MO 63105 314-725-4477	\$918,190,446	\$531,052,942	\$2,400,000	\$384,737,504
BANNER LIFE INS CO Contact: MELISSA SOTO 1st Res.: MARK HOLWEGER	3275 BENNETT CREEK AVENU FREDERICK MD 21704 301-810-4577	\$8,933,236,080	\$8,190,419,309	\$5,993,531	\$736,823,240
BAPTIST LIFE ASSN Contact: 1st Res.: N/A		\$0	\$0	\$0	\$0
BENEFICIAL LIFE INS CO Contact: BRENT FRY 1st Res.: JOHN PEARCE	PO BOX 45654 SALT LAKE CITY UT 84145-0654 801-323-4220	\$1,890,074,544	\$1,687,779,890	\$2,500,000	\$199,794,654
BERKLEY LIFE & HLTH INS CO Contact: BERTMAN BRAUD 1st Res.: WILLIAM BERKLEY	P.O. BOX 9190 DES MOINES IA 50306-9190 515-473-3000	\$568,510,225	\$202,716,913	\$2,500,002	\$363,293,310
BERKSHIRE HATHAWAY LIFE INS CO Contact: MICHELLE BADGLEY 1st Res.: DONALD WURSTER	1314 DOUGLAS STREET, SUIT OMAHA NE 68102-1944 402-916-3463	\$21,566,303,913	\$12,705,435,681	\$3,000,000	\$8,857,868,232
BERKSHIRE LIFE INS CO OF AMER Contact: TRAVIS CROUSE 1st Res.: LAWRENCE HAZZARD	700 SOUTH STREET PITTSFIELD MA 01201 413-499-4321	\$4,932,599,416	\$4,733,133,066	\$3,198,000	\$196,268,350
BEST LIFE & HLTH INS CO Contact: TRANG LE 1st Res.: PAUL PEATROSS	P.O BOX 19721 IRVINE CA 92623-9721 949-222-2103	\$29,921,177	\$9,910,786	\$2,500,000	\$17,510,391
BESTOW LIFE INS CO Contact: KATHLEEN BRENNAN 1st Res.: MELBOURNE O'BANION III	2700 COMMERCE STREET, SUI DALLAS TX 75226 508-844-7117	\$116,826,133	\$108,280,512	\$2,500,000	\$6,045,621

Company Name	Company Address	Assets	Liabilities	Capital	Surplus
BETTERLIFE Contact: PAUL HUSET 1st Res.: DANIEL SHINNICK	6522 GRAND TETON PLAZA MADISON WI 53719 608-824-6085	\$622,297,981	\$552,282,652	\$0	\$70,015,329
BOSTON MUT LIFE INS CO Contact: JAMES LONG 1st Res.: PAUL QUARANTO,	120 ROYALL STREET CANTON MA 02021-1098 781-770-0306	\$1,635,545,501	\$1,366,740,229	\$0	\$268,805,271
BRIGHTHOUSE LIFE INS CO Contact: TIMOTHY SHAW 1st Res.: ERIC STEIGERWALT	12802 TAMPA OAKS BLVD, SU TEMPLE TERRACE FL 33637 980-949-4100	\$180,918,662,446	\$174,569,283,205	\$75,000,000	\$6,274,379,241
CANADA LIFE REINS CO Contact: KAREN CANNATARO 1st Res.: JEAN-FRANCOIS POULIN	P.O. BOX 1120 BLUE BELL PA 19422-0319 215-542-4301	\$54,698,488	\$20,587,353	\$14,000,000	\$20,111,135
CAPITOL LIFE INS CO Contact: ALEX SALDIVAR 1st Res.: EDWARD MARTIN	1605 LBJ FREEWAY SUITE 700 DALLAS TX 75234 469-522-4400	\$663,571,077	\$606,166,705	\$3,080,000	\$54,324,372
CAREAMERICA LIFE INS CO Contact: RON RITTINGER 1st Res.: PATRICE BERGMAN	601 12TH STREET OAKLAND CA 94607 510-939-6107	\$11,165,024	\$574,042	\$2,543,450	\$8,047,532
CATERPILLAR LIFE INS CO Contact: MICHELE GAGNARD-GARCI 1st Res.: FRANCES SHEFFIELD	P.O. BOX 340001 NASHVILLE TN 37203-0001 615-341-8147-	\$104,343,991	\$42,405,122	\$2,500,000	\$59,438,869
CATHOLIC FINANCIAL LIFE Contact: KARI DIESTELHORST 1st Res.: JOHN BORGEN	1100 WEST WELLS STREET MILWAUKEE WI 53233-2316 414-273-6266	\$1,688,153,939	\$1,554,382,456	\$0	\$133,771,483
CATHOLIC ORDER OF FORESTERS Contact: JOHN HILLEBRAND 1st Res.: GREGORY TEMPLE	355 SHUMAN BLVD NAPERVILLE IL 60563 630-983-4900	\$1,272,714,751	\$1,206,159,532	\$0	\$66,555,219

Company Name	Company Address	Assets	Liabilities	Capital	Surplus
CATHOLIC UNITED FINANCIAL Contact: LAURIE HRAD 1st Res.: MICHAEL AHLES	3499 LEXINGTON AVE N ARDEN HILLS MN 55126 651-765-4134	\$1,055,213,002	\$1,025,448,009	\$0	\$29,764,993
CELTIC INS CO Contact: BRYAN BRYAN 1st Res.: KEVIN COUNIHAN	200 EAST RANDOLPH STREET, CHICAGO IL 60601 314-725-4477	\$1,624,532,400	\$829,646,236	\$2,500,000	\$792,386,166
CENTRAL SECURITY LIFE INS CO Contact: JAMES ANDERSON 1st Res.: JAMES LEWIS	PO BOX 833879 RICHARDSON TX 75083-3879 972-699-2770-	\$79,203,833	\$72,079,764	\$2,000,000	\$5,124,069
CENTRAL STATES H & L CO OF OMAH Contact: RICHARD MAGSAM 1st Res.: RICHARD KIZER	P.O. BOX 34350 OMAHA NE 68134 402-399-3406	\$379,936,401	\$189,655,968	\$0	\$190,280,433
CENTRE LIFE INS CO Contact: GLENN CARRASCOSO 1st Res.: SIMON BARNES	4 WORLD TRADE CENTER, 53 NEW YORK NY 10007-2366 212-859-2640	\$1,375,730,145	\$1,296,228,295	\$2,500,000	\$77,001,849
CHESAPEAKE LIFE INS CO Contact: TRANG TRAN 1st Res.: JOHN COSGRIFF	9800 HEALTH CARE LANE; MN MINNETONKA MN 55343 952-251-3930	\$255,352,050	\$171,333,513	\$2,668,000	\$81,350,537
CHRISTIAN FIDELITY LIFE INS CO Contact: TINA THOMAS 1st Res.: MARK HAYDUKOVICH	2721 NORTH CENTRAL AVEN PHOENIX AZ 85004 602-263-6666-53540	\$45,445,771	\$24,854,435	\$2,520,000	\$18,071,336
CHURCH LIFE INS CORP Contact: CAROLYN BENDANA 1st Res.: MARY WOLD	19 EAST 34TH STREET NEW YORK NY 10016-4303 212-592-1800	\$209,404,965	\$141,333,955	\$6,000,000	\$62,071,010
CICA LIFE INS CO OF AMER Contact: JEFFERY CONKLIN 1st Res.: ROBERT MAULDIN III	P.O. BOX 149151 AUSTIN TX 78714 512-837-7100-4227	\$143,579,316	\$108,146,690	\$3,150,000	\$32,282,626

Company Name	Company Address	Assets	Liabilities	Capital	Surplus
CIGNA HLTH & LIFE INS CO Contact: ROSE WILLIAMS 1st Res.: JULIA HUGGINS	1601 CHESTNUT STREET TL14 PHILADELPHIA PA 19192 215-761-6810	\$14,310,751,427	\$8,518,453,651	\$2,520,000	\$5,789,777,776
CIGNA INS CO Contact: RENEE FELDMAN 1st Res.: LINDY HINMAN	11501 ALTERRA PARKWAY, S AUSTIN TX 78758 512-531-1465	\$3,089,825	\$26,721	\$1,500,000	\$1,563,104
CIGNA NATL HLTH INS CO Contact: RENEE FELDMAN 1st Res.: LINDY HINMAN	11501 ALTERRA PARKWAY, S AUSTIN TX 78758 512-531-1465	\$15,018,292	\$10,605,372	\$2,500,000	\$1,912,920
CITIZENS SECURITY LIFE INS CO Contact: LOUIS PHILPOTT 1st Res.: RANDY AMMON	P. O. BOX 436149 LOUISVILLE KY 40253 502-244-2420-	\$39,085,131	\$13,311,022	\$2,500,000	\$23,274,109
CLEAR SPRING HLTH INS CO Contact: JEFFREY JEFFREY 1st Res.: ARTHUR CARLOS	250 S. NORTHWEST HWY, SUI PARK RIDGE IL 60068 386-344-5519	\$403,440,944	\$350,223,644	\$2,500,000	\$50,717,300
CLEAR SPRING LIFE & ANN CO Contact: TERRANCE CORBETT 1st Res.: DANIEL TOWRISS	10555 GROUP 1001 WAY ZIONSVILLE IN 46077 463-252-2849	\$15,602,453,222	\$14,420,513,382	\$3,235,290	\$1,178,704,550
CLOVER INS CO Contact: SCOTT SCOTT 1st Res.: VIVEK GARIPALLI	30 MONTGOMERY STREET JERSEY CITY NJ 07302 201-432-2133	\$310,527,984	\$188,524,321	\$2,500,000	\$119,503,662
CM LIFE INS CO Contact: TREVOR GORDON 1st Res.: ROGER CRANDALL	1295 STATE STREET SPRINGFIELD MA 01111 617-695-4321	\$8,099,124,030	\$6,319,039,668	\$2,500,000	\$1,777,584,362
CMFG LIFE INS CO Contact: MICHAEL JACKSON 1st Res.: ROBERT TRUNZO	5910 MINERAL POINT ROAD MADISON WI 53705 608-665-4525	\$26,388,545,986	\$23,330,078,891	\$7,500,000	\$3,050,967,082

Company Name	Company Address	Assets	Liabilities	Capital	Surplus
COLONIAL LIFE & ACCIDENT INS CO Contact: CHRISTINE CURRENS 1st Res.: TIMOTHY ARNOLD	1200 COLONIAL LIFE BOULEV COLUMBIA SC 29210 423-294-4860	\$3,790,906,987	\$3,258,667,255	\$15,076,209	\$517,163,523
COLONIAL PENN LIFE INS CO Contact: SHELLY HITCH 1st Res.: SCOTT GOLDBERG	399 MARKET STREET PHILADELPHIA PA 19181 317-817-6485	\$906,399,035	\$815,684,057	\$2,500,000	\$88,214,978
COLORADO BANKERS LIFE INS CO Contact: MIKE DINIUS 1st Res.: N/A	2327 ENGLERT DR. DURHAM NC 27713 317-608-4153	\$0	\$0	\$0	\$0
COLUMBIAN MUT LIFE INS CO Contact: STEVEN SZUBERT 1st Res.: MICHAEL FOSBURY	4704 VESTAL PARKWAY EAST BINGHAMTON NY 13902-1381 607-724-2472-6215	\$1,448,071,154	\$1,408,089,077	\$0	\$39,982,077
COLUMBUS LIFE INS CO Contact: WADE FUGATE 1st Res.: JOHN BARRETT	400 EAST 4TH STREET CINCINNATI OH 45202-3302 513-629-1402	\$4,569,643,585	\$4,199,939,317	\$10,000,000	\$359,704,268
COMBINED INS CO OF AMER Contact: JOHN TAYLOR 1st Res.: RICHARD WILLIAMS	8750 WEST BRYN MAWR AVE CHICAGO IL 60631 215-640-5259	\$2,638,070,696	\$2,202,720,136	\$28,338,567	\$407,011,993
COMMERCIAL TRAVELERS LIFE INS C Contact: ZOHAIB RATHORE 1st Res.: AARON SHAPIRO	1133 BROADWAY, SUITE 525 NEW YORK NY 10010 888-434-0228	\$9,586,814	\$791,634	\$2,750,000	\$6,045,180
COMMONWEALTH ANN & LIFE INS CO Contact: CARRIE THOMAS 1st Res.: MANU SAREEN	20 GUEST STREET BRIGHTON MA 02135 515-393-3690	\$68,075,658,498	\$63,883,815,664	\$2,526,000	\$4,189,316,834
COMPANION LIFE INS CO Contact: ROBIN PROUD 1st Res.: JOHN WILBUR	P O BOX 100102 COLUMBIA SC 29202 803-264-1135	\$670,953,848	\$257,351,248	\$2,500,001	\$411,102,599

Company Name	Company Address	Assets	Liabilities	Capital	Surplus
COMPBENEFITS INS CO Contact: BRYAN BRYAN 1st Res.: SUSAN SCHICK	P.O. BOX 740036 LOUISVILLE KY 40201-7436 502-580-1077	\$207,614,478	\$120,054,841	\$2,004,000	\$85,555,636
CONNECTICUT GEN LIFE INS CO Contact: ROSE WILLIAMS 1st Res.: JULIA HUGGINS	TWO LIBERTY PLACE, 1601 C PHILADELPHIA PA 19192-2362 215-761-6810	\$20,177,510,926	\$13,617,562,525	\$29,891,610	\$6,530,056,791
CONTINENTAL AMER INS CO Contact: ANDREW MENNER 1st Res.: TERESA WHITE	POST OFFICE BOX 427 COLUMBIA SC 29202 706-323-3431	\$1,138,532,937	\$778,564,256	\$2,800,000	\$357,168,681
CONTINENTAL GEN INS CO Contact: JESSE NAVARRETE 1st Res.: DAVID RAMSEY	11001 LAKELINE BOULEVARD AUSTIN TX 78717 512-969-2812	\$4,413,424,639	\$3,992,981,658	\$4,196,559	\$416,246,422
CONTINENTAL LIFE INS CO BRENTWO Contact: KIM ROTH 1st Res.: TYREE WOOLDRIDGE	ATTN: STAT COMPLIANCE; P. CLEVELAND OH 44181-8048 215-775-6508	\$686,480,700	\$260,314,395	\$2,504,150	\$423,662,155
CORPORATE SOLUTIONS LIFE REINS C Contact: RICHARD GELFAND 1st Res.: TIMOTHY BROWN	1475 DUNWOODY DRIVE, SUI WEST CHESTER PA 19380 610-249-9557	\$21,280,610,877	\$19,642,054,222	\$3,269,000	\$1,635,287,654
COUNTRY INVESTORS LIFE ASSUR CO Contact: CHRISTINE HENNEBERG 1st Res.: RICHARD GUEBERT,	P. O. BOX 2000 BLOOMINGTON IL 61702-2000 309-821-2264	\$333,752,404	\$113,414,817	\$3,000,000	\$217,337,587
COUNTRY LIFE INS CO Contact: CHRISTINE HENNEBERG 1st Res.: RICHARD GUEBERT,	P. O. BOX 2000 BLOOMINGTON IL 61702-2000 309-821-2264	\$9,645,177,939	\$8,128,666,026	\$4,500,000	\$1,512,011,913
COVENTRY HLTH & LIFE INS CO Contact: KIM KIM 1st Res.: JAMES BOYMAN	151 FARMINGTON AVENUE, R HARTFORD CT 06156 215-775-6508	\$917,003,283	\$273,155,781	\$2,500,000	\$641,347,502

Company Name	Company Address	Assets	Liabilities	Capital	Surplus
CSI LIFE INS CO Contact: KIM YOUNG 1st Res.: JOHN KIZER	P.O. BOX 34888 OMAHA NE 68134 402-997-8261	\$23,881,897	\$5,326,483	\$3,000,000	\$15,555,416
DEARBORN LIFE INS CO Contact: SUSAN NEWSTED 1st Res.: MICHAEL WITWER	701 EAST 22ND STREET LOMBARD IL 60148 630-458-2274-	\$1,189,502,683	\$749,621,783	\$5,004,000	\$434,876,900
DELAWARE AMER LIFE INS CO Contact: CHARLES KACZOROWSKI 1st Res.: FERNANDO JAIME	18210 CRANE NEST DRIVE, 3R TAMPA FL 33647 813-983-4100	\$107,687,071	\$47,419,699	\$2,500,000	\$57,767,372
DELAWARE LIFE INS CO Contact: TERRANCE CORBETT 1st Res.: DANIEL TOWRISS	10555 GROUP 1001 WAY ZIONSVILLE IN 46077 463-252-2849	\$41,180,383,743	\$38,935,737,158	\$6,437,000	\$2,238,209,585
DELTA DENTAL INS CO Contact: KATRINA KATRINA 1st Res.: MICHAEL HANKINSON,	ONE DELTA DRIVE MECHANICSBURG PA 17055 717-506-8728-	\$522,015,454	\$259,532,942	\$12,146,579	\$250,335,933
DENTEGRA INS CO Contact: KATRINA KATRINA 1st Res.: MICHAEL CASTRO	ONE DELTA DRIVE MECHANICSBURG PA 17055 717-506-8728-	\$156,393,100	\$81,852,700	\$2,600,000	\$71,940,400
DIRECT GEN LIFE INS CO Contact: DONALD BOLAR 1st Res.: EVAN LING	P.O. BOX 3199 WINSTON-SALEM NC 27102-3199 336-435-2000	\$27,365,496	\$7,710,095	\$2,500,000	\$17,155,401
DSM USA INS CO INC Contact: JANELLE JANELLE 1st Res.: BRETT BOSTRACK	96 WORCESTER STREET WELLESLEY HILLS MA 02481 781-466-1514-	\$148,686,852	\$78,475,051	\$2,719,348	\$67,492,453
EAGLE LIFE INS CO Contact: CHELSEA FICHTNER 1st Res.: GRAHAM DAY	PO BOX 71216 DES MOINES IA 50325 515-273-3876	\$3,270,067,792	\$2,952,868,892	\$2,500,000	\$314,698,900

Company Name	Company Address	Assets	Liabilities	Capital	Surplus
ELCO MUT LIFE & ANN Contact: PONNI NAINAR 1st Res.: DAVID BRUCE	916 SHERWOOD DR LAKE BLUFF IL 60044 847-295-6000	\$1,055,549,337	\$977,660,332	\$0	\$77,889,005
ELIPS LIFE INS CO Contact: STEVEN SPARKS 1st Res.: NIELS KEUKER	175 KING ST. ARMONK NY 10504 847-273-1394	\$62,770,860	\$7,431,244	\$2,500,000	\$52,839,616
ELIXIR INS CO Contact: CHAD CHAD 1st Res.: HEYWARD DONIGAN	7835 FREEDOM AVENUE NW NORTH CANTON OH 44720 440-220-2405	\$418,112,299	\$348,283,642	\$2,000,000	\$67,828,657
EMC NATL LIFE CO Contact: SANDRA STRUTHERS 1st Res.: TODD STROTHER	PO BOX 9202 DES MOINES IA 50306-9202 515-237-2120	\$814,012,678	\$713,970,606	\$23,666,700	\$76,375,371
EMPHEYSYS INS CO Contact: BRYAN BRYAN 1st Res.: BRUCE BROUSSARD	P. O. BOX 740036 LOUISVILLE KY 40201-7436 502-580-1077	\$95,470,581	\$36,501,851	\$2,613,450	\$56,355,280
EMPLOYERS REASSUR CORP Contact: CHARLENE BUENGER 1st Res.: SHAWNA MEYER	6100 SPRINT PARKWAY SUITE OVERLAND PARK KS 66211 913-523-4128-	\$27,407,960,075	\$25,508,014,800	\$2,550,000	\$1,897,395,235
EMPOWER ANN INS CO Contact: CYNDI TIEFEL 1st Res.: CHRISTINE MORITZ	8515 E ORCHARD ROAD GREENWOOD VILLAGE CO 80111 855-756-4738	\$83,366,105,338	\$81,887,094,284	\$2,500,000	\$1,476,511,054
EMPOWER ANN INS CO OF AMER Contact: CYNDI TIEFEL 1st Res.: EDMUND MURPHY	8515 EAST ORCHARD ROAD GREENWOOD VILLAGE CO 80111 855-756-4738	\$75,287,506,574	\$71,766,929,014	\$19,453,463	\$3,501,124,097
EPIC LIFE INS CO Contact: SHARON HARTUNG 1st Res.: MICHAEL HAMERLIK	PO BOX 14196 MADISON WI 53708-0196 608-977-6602	\$23,439,856	\$6,974,146	\$2,000,000	\$14,465,707

Company Name	Company Address	Assets	Liabilities	Capital	Surplus
EQUITABLE FINANCIAL LIFE & ANN C Contact: NEIL GUERRIERO 1st Res.: ROBIN RAJU	525 WASHINGTON BOULEVAR JERSEY CITY NJ 07310 201-743-5132	\$560,544,179	\$463,763,208	\$2,500,000	\$94,280,971
EQUITABLE FINANCIAL LIFE INS CO Contact: NEIL GUERRIERO 1st Res.: MARK PEARSON	1290 AVENUE OF THE AMERIC NEW YORK NY 10104 201-743-5132	\$215,262,621,321	\$209,666,797,187	\$2,500,000	\$5,593,324,134
EQUITABLE FINANCIAL LIFE INS CO O Contact: NEIL GUERRIERO 1st Res.: MARK PEARSON	525 WASHINGTON BLVD - CO JERSEY CITY NJ 07310 201-743-5132	\$6,768,604,748	\$6,365,729,090	\$2,500,000	\$400,375,658
EQUITRUST LIFE INS CO Contact: KURT EDMARK 1st Res.: ERIC HOLOMAN	7100 WESTOWN PARKWAY, S WEST DES MOINES IA 50266 312-702-3315	\$26,070,108,912	\$24,322,752,693	\$3,000,000	\$1,744,356,219
EVERLAKE ASSUR CO Contact: ALMA LOPEZ 1st Res.: TYLER LARGEY	3100 SANDERS ROAD, SUITE 3 NORTHBROOK IL 60062 847-752-4291	\$121,671,549	\$74,626,419	\$3,000,000	\$44,045,130
EVERLAKE LIFE INS CO Contact: ALMA LOPEZ 1st Res.: TYLER LARGEY	3100 SANDERS ROAD, SUITE 3 NORTHBROOK IL 60062 847-752-4291	\$26,002,008,208	\$24,241,914,764	\$5,402,600	\$1,754,690,844
EVERLY LIFE INS CO Contact: JOHN DIEBOLD 1st Res.: JORDAN TEEL	ONE SECURITY BENEFIT PLA TOPEKA KS 66636-0001 785-438-1136	\$432,226,046	\$384,665,998	\$2,701,303	\$44,858,745
FAMILY BENEFIT LIFE INS CO Contact: JEFFREY WOOD 1st Res.: GREGG ZAHN	7633 E 63RD PL, STE 230 TULSA OK 74133-1246 918-249-2438	\$268,298,639	\$255,920,950	\$1,604,378	\$10,773,311
FAMILY HERITAGE LIFE INS CO OF A Contact: BRETT TURNER TURNER 1st Res.: THOMAS KALMBACH	P.O. BOX 470608 CLEVELAND OH 44147-3529 469-617-4407	\$1,719,036,284	\$1,562,944,883	\$2,556,000	\$153,535,401

Company Name	Company Address	Assets	Liabilities	Capital	Surplus
FAMILY LIFE INS CO Contact: CAROLYN PRATT 1st Res.: JOHN HARRIS	10777 NORTHWEST FREEWAY HOUSTON TX 77092 713-529-0045	\$138,488,930	\$108,503,427	\$5,000,000	\$24,985,503
FAMILY SERV LIFE INS CO Contact: HAYDN PADMORE 1st Res.: MICHAEL SLIPOWITZ	10 HUDSON YARDS NEW YORK NY 10001 212-598-8829	\$241,078,463	\$201,075,576	\$2,500,000	\$37,502,887
FARM BUREAU LIFE INS CO Contact: JAMES NELSON 1st Res.: BRENT JOHNSON	5400 UNIVERSITY AVENUE WEST DES MOINES IA 50266-5997 515-225-5400	\$9,767,188,668	\$9,035,088,511	\$2,500,000	\$729,600,157
FARMERS NEW WORLD LIFE INS CO Contact: JAMES SCHMIDT 1st Res.: JENNIFER MCGINNIS	3120 139TH AVENUE SOUTHE BELLEVUE WA 98005-4491 206-236-7855	\$5,447,625,271	\$5,128,188,734	\$6,599,833	\$312,836,704
FEDERAL LIFE INS CO Contact: ANDERS RAAUM 1st Res.: WILLIAM AUSTIN	3750 W. DEERFIELD ROAD RIVERWOODS IL 60015 847-520-1900-311	\$271,906,444	\$254,348,728	\$2,500,000	\$15,057,716
FEDERATED LIFE INS CO Contact: ABIGAIL NICHOLS 1st Res.: MICHAEL KERR	121 EAST PARK SQUARE OWATONNA MN 55060 507-455-5200	\$2,599,435,882	\$2,000,637,301	\$4,000,000	\$594,798,581
FIDELITY & GUAR LIFE INS CO Contact: JOANN SNYDER 1st Res.: CHRISTOPHER BLUNT	801 GRAND AVE. SUITE 2600 DES MOINES IA 50309 319-981-4177	\$46,733,184,299	\$44,856,326,005	\$3,000,000	\$1,873,858,294
FIDELITY INVESTMENTS LIFE INS CO Contact: ESVELTO HILAIRE 1st Res.: GERALD PATTERSON	900 SALEM STREET, OT1W2 SMITHFIELD RI 02917 401-292-4616	\$36,316,305,219	\$35,313,109,879	\$3,000,000	\$1,000,195,340
FIDELITY LIFE ASSN A LEGAL RESERV Contact: STEVE DEVLIN 1st Res.: JAMES HOHMANN	1350 E TOUHY AVENUE SUITE DES PLAINES IL 60018 312-379-2903-	\$424,464,377	\$318,204,862	\$2,500,000	\$103,759,515

Company Name	Company Address	Assets	Liabilities	Capital	Surplus
FIDELITY SECURITY LIFE INS CO Contact: PETER LINDQUIST 1st Res.: BRYSON JONES	3130 BROADWAY KANSAS CITY MO 64111-2452 816-756-1060	\$1,006,686,508	\$679,640,379	\$5,500,000	\$321,546,130
FIRST ALLMERICA FIN LIFE INS CO Contact: CARRIE THOMAS 1st Res.: MANU SAREEN	20 GUEST STREET BRIGHTON MA 02135 515-393-3690	\$6,293,144,635	\$6,203,473,272	\$5,000,010	\$84,671,353
FIRST CATH SLOVAK LADIES ASSN US Contact: FRANK RANDO 1st Res.: CYNTHIA MALESKI	24950 CHAGRIN BOULEVARD BEACHWOOD OH 44122-5634 216-468-1017	\$1,127,543,564	\$1,018,468,083	\$0	\$109,075,475
FIRST CONTINENTAL LIFE & ACC Contact: WILLIAM WILLIAM 1st Res.: JAMES TAYLOR	101 PARKLANE BLVD, STE 301 SUGAR LAND TX 77478 281-313-7150-1009	\$14,047,103	\$4,724,840	\$1,100,000	\$8,222,263
FIRST HLTH LIFE & HLTH INS CO Contact: KIM KIM 1st Res.: CHRISTOPHER CIANO	ATTN: STAT COMPLIANCE; P. CLEVELAND OH 44181-8048 215-775-6508	\$135,019,820	\$103,584,213	\$2,500,000	\$28,935,607
FIRST PENN PACIFIC LIFE INS CO Contact: SHEILA MARTIN 1st Res.: ELLEN COOPER	100 NORTH GREENE STREET GREENSBORO NC 27401 336-691-4793	\$1,095,832,395	\$978,093,467	\$2,500,000	\$115,238,928
FORESTERS LIFE INS ANN CO Contact: 1st Res.: N/A		\$0	\$0	\$0	\$0
FORETHOUGHT LIFE INS CO Contact: CARRIE THOMAS 1st Res.: ROBERT ARENA	10 WEST MARKET STREET, SU INDIANAPOLIS IN 46204 515-393-3690	\$53,507,942,273	\$50,831,981,822	\$2,500,000	\$2,673,460,451
FORTITUDE LIFE INS & ANN CO Contact: BRAD HOGAN 1st Res.: ALON NECHES	10 EXCHANGE PLACE, 22ND F JERSEY CITY NJ 07302 629-216-3570	\$32,201,439,059	\$31,564,499,288	\$2,500,000	\$634,439,771

Company Name	Company Address	Assets	Liabilities	Capital	Surplus
FORTITUDE US REINS CO Contact: BRAD HOGAN 1st Res.: ALON NECHES	10 EXCHANGE PLACE, 22ND F JERSEY CITY NJ 07302 615-981-8801	\$10,655,279	\$1,063,278	\$2,500,000	\$7,092,000
FRESENIUS HLTH PLANS INS CO Contact: ENRIQUE ENRIQUE 1st Res.: MAUREEN BERNACKI	P.O. BOX 162970 AUSTIN TX 78716 628-285-2753	\$9,056,515	\$165,244	\$2,500,000	\$6,391,271
FUNERAL DIRECTORS LIFE INS CO Contact: TERRY GROBAN 1st Res.: BILLY SEALE	P. O. BOX 5649 ABILENE TX 79608 325-695-3412-6421	\$1,898,077,449	\$1,732,524,267	\$2,500,000	\$163,053,182
GAINBRIDGE LIFE INS CO Contact: TERRANCE CORBETT 1st Res.: DANIEL TOWRISS	10555 GROUP 1001 WAY ZIONSVILLE IN 46077 463-252-2849	\$192,784,086	\$135,099,333	\$3,000,000	\$54,684,753
GARDEN STATE LIFE INS CO Contact: DE'SHAWNA SHERMAN 1st Res.: TIMOTHY WALSH	ONE MOODY PLAZA GALVESTON TX 77550 409-766-6057	\$149,286,961	\$53,423,750	\$2,500,000	\$93,363,211
GENERAL RE LIFE CORP Contact: KEVIN SEIDLER 1st Res.: KALUTANTRIGE DAMITHA	120 LONG RIDGE RD STAMFORD CT 06902 203-328-5179	\$5,189,222,614	\$4,193,607,199	\$108,750,000	\$886,865,415
GENWORTH INS CO Contact: KATHRYN HOWARD 1st Res.: BRIAN HAENDIGES	6620 WEST BROAD STREET RICHMOND VA 23230 804-662-2722	\$8,753,242	\$166,690	\$3,000,000	\$5,586,552
GENWORTH LIFE & ANN INS CO Contact: KATHRYN HOWARD 1st Res.: BRIAN HAENDIGES	6604 WEST BROAD STREET RICHMOND VA 23230 804-662-2722	\$17,675,446,547	\$16,903,361,901	\$25,651,000	\$746,433,646
GENWORTH LIFE INS CO Contact: KATHRYN HOWARD 1st Res.: BRIAN HAENDIGES	6604 WEST BROAD STREET RICHMOND VA 23230 804-662-2722	\$41,025,143,147	\$37,951,936,809	\$4,861,258	\$3,068,345,080

Company Name	Company Address	Assets	Liabilities	Capital	Surplus
GERBER LIFE INS CO Contact: CESAR CORREA 1st Res.: KEITH O'REILLY	1311 MAMARONECK AVENUE, WHITE PLAINS NY 10605 914-272-4060	\$5,601,257,931	\$5,018,678,691	\$148,500,000	\$434,079,240
GLOBE LIFE & ACCIDENT INS CO Contact: JON ADAMS 1st Res.: THOMAS KALMBACH	3700 S. STONEBRIDGE DRIVE MCKINNEY TX 75070 972-569-3744	\$5,403,920,044	\$5,049,436,001	\$6,027,899	\$348,456,144
GOLDEN RULE INS CO Contact: MIKA MIKA 1st Res.: JOHN COSGRIFF	9800 HEALTH CARE LANE MINNETONKA MN 55343 952-979-6178	\$607,970,598	\$296,188,085	\$3,262,704	\$308,519,809
GOVERNMENT PERSONNEL MUT LIFE Contact: THERESA GREENUP 1st Res.: PETER HENNESSEY III	GPM LIFE BLDG - P.O. BOX 659 SAN ANTONIO TX 78265-9567 210-357-2222	\$786,340,879	\$701,267,326	\$0	\$85,073,553
GRANULAR INS CO Contact: ELIZABETH PHILLIPS 1st Res.: DENNIS WEINBERG	151 MEETING STREET, SUITE CHARLESTON SC 29401 843-577-1365	\$139,326,990	\$87,702,130	\$7,387,400	\$44,237,460
GREAT SOUTHERN LIFE INS CO Contact: CRYSTAL MAINARD 1st Res.: PHILIP POLKINGHORN	P.O. BOX 410288 KANSAS CITY MO 64141-0288 816-391-2749	\$175,630,325	\$150,495,260	\$2,500,000	\$22,635,065
GREAT WESTERN INS CO Contact: LINDSEY PETERSEN 1st Res.: THOMAS SWANK	PO BOX 14410 DES MOINES IA 50306 515-695-2402	\$1,097,687,141	\$1,056,268,046	\$2,500,000	\$38,919,095
GUARANTEE TRUST LIFE INS CO Contact: BARBARA SLOOTHAAK 1st Res.: RICHARD HOLSON	1275 MILWAUKEE AVENUE GLENVIEW IL 60025 847-904-5347	\$833,589,066	\$657,483,686	\$0	\$176,105,380
GUARANTY INCOME LIFE INS CO Contact: CHRISTOPHER LEWIS 1st Res.: JOSEPH WIESER	2638 SOUTH SHERWOOD FOR BATON ROUGE LA 70816 847-527-6778	\$4,503,148,458	\$4,244,738,269	\$2,500,000	\$255,910,189

Company Name	Company Address	Assets	Liabilities	Capital	Surplus
GUARDIAN INS & ANN CO INC Contact: HAYDN PADMORE 1st Res.: DOMINIQUE BAEDE	10 HUDSON YARDS NEW YORK NY 10001 212-598-8829	\$11,346,223,785	\$10,792,150,079	\$2,500,000	\$551,573,706
GUARDIAN LIFE INS CO OF AMER Contact: HAYDN PADMORE 1st Res.: ANDREW MCMAHON	10 HUDSON YARDS NEW YORK NY 10001 212-598-8829	\$75,998,514,695	\$67,153,093,050	\$0	\$8,845,421,645
HARLEYSVILLE LIFE INS CO Contact: 1st Res.: N/A		\$0	\$0	\$0	\$0
HARTFORD LIFE & ACCIDENT INS CO Contact: BRIAN MACKIE 1st Res.: JONATHAN BENNETT	ONE HARTFORD PLAZA HARTFORD CT 06155-0001 860-547-6902	\$12,843,785,761	\$10,272,926,263	\$2,500,000	\$2,568,359,498
HCC LIFE INS CO Contact: ANTHONY BUDRESKI 1st Res.: ANDREW RITCHIE	225 TOWNPARK DRIVE, SUITE KENNESAW GA 30144-3710 770-693-6441	\$1,555,736,810	\$799,497,157	\$2,500,000	\$753,739,653
HCSC INS SERV CO Contact: MARK MARK 1st Res.: ANNE ROTE	300 EAST RANDOLPH STREET CHICAGO IL 60601-5099 972-766-4350-	\$1,077,551,884	\$972,328,854	\$2,500,000	\$102,723,030
HEALTH NET LIFE INS CO Contact: CHRIS HOWARD 1st Res.: J. TERNAN	7700 FORSYTH BOULEVARD SAINT LOUIS MO 63105 314-519-1016	\$553,510,121	\$201,133,343	\$2,500,000	\$349,876,778
HEALTHSPRING LIFE & HLTH INS CO I Contact: CONNIE CONNIE 1st Res.: APARNA ABBURI	500 GREAT CIRCLE ROAD NASHVILLE TN 37228 615-564-3480	\$981,834,495	\$447,727,892	\$2,500,000	\$531,606,603
HEARTLAND NATL LIFE INS CO Contact: AARON MICKELSON 1st Res.: CHRISTOPHER MCDANIEL	4200 LITTLE BLUE PARKWAY, INDEPENDENCE MO 64057 816-621-3300	\$15,696,512	\$9,193,019	\$1,500,000	\$5,003,492

Company Name	Company Address	Assets	Liabilities	Capital	Surplus
HERITAGE LIFE INS CO Contact: LYNN LASWELL 1st Res.: ROBERT DEFEO	227 WEST MONROE STREET, S CHICAGO IL 60606 312-977-0904	\$7,782,106,454	\$6,841,647,322	\$2,500,000	\$937,959,132
HM HLTH INS CO Contact: MATTHEW MATTHEW 1st Res.: THOMAS DORAN	120 FIFTH AVENUE, DELIVER PITTSBURGH PA 15222 412-544-8338	\$46,954,330	\$23,566,380	\$2,500,000	\$20,887,950
HM LIFE INS CO Contact: MATTHEW BAZZANI 1st Res.: KEVIN LAWRENCE	P.O. BOX 535061 PITTSBURGH PA 15253-5061 412-544-8338	\$794,455,515	\$315,630,218	\$3,000,000	\$475,825,297
HOMESTEADERS LIFE CO Contact: WAYNE HUEGERICH 1st Res.: STEPHEN SHAFFER	P.O. BOX 1756 DES MOINES IA 50306 515-440-7777-7706	\$3,638,937,655	\$3,453,321,333	\$0	\$185,616,320
HORACE MANN LIFE INS CO Contact: AARON JENNINGS 1st Res.: MARITA ZURAITIS	#1 HORACE MANN PLAZA SPRINGFIELD IL 62715 217-789-2500-5712	\$8,420,235,581	\$7,937,268,974	\$2,500,000	\$480,466,606
HUMANA BENEFIT PLAN OF IL INC Contact: BRYAN BRYAN 1st Res.: BRUCE BROUSSARD	P.O. BOX 740036 LOUISVILLE KY 40201-7436 502-580-1077	\$1,186,470,862	\$561,500,284	\$2,500,000	\$622,470,578
HUMANA INS CO Contact: BRYAN BRYAN 1st Res.: BRUCE BROUSSARD	P.O. BOX 740036 LOUISVILLE KY 40201-7436 502-580-1077	\$10,180,328,228	\$5,366,556,277	\$8,833,336	\$4,804,938,615
HUMANADENTAL INS CO Contact: MARIA MARIA 1st Res.: SUSAN SCHICK	PO BOX 740036 LOUISVILLE KY 40201-7436 305-626-5437	\$360,550,050	\$172,629,858	\$2,600,000	\$185,320,192
IA AMER LIFE INS CO Contact: DARLA SCHAFFER 1st Res.: JOE DUNLAP	P.O. BOX 2549 WACO TX 76702-2549 254-297-2777	\$305,510,275	\$139,862,600	\$11,640,370	\$154,007,305

Company Name	Company Address	Assets	Liabilities	Capital	Surplus
IBEXIS LIFE & ANN INS CO Contact: KYLE HALES 1st Res.: NATHAN GEMMITI	700 S ROSEMARY AVE, STE 20 WEST PALM BEACH FL 33401 435-749-9403	\$164,155,440	\$74,316,559	\$5,320,000	\$84,518,880
IDEALIFE INS CO Contact: KEVIN SEIDLER 1st Res.: KALUTANTRIGE DAMITHA	120 LONG RIDGE ROAD STAMFORD CT 06902 203-328-5179	\$20,246,349	\$1,365,441	\$2,500,000	\$16,380,908
ILLINOIS MUT LIFE INS CO Contact: LOUIS KANOWSKY 1st Res.: KATIE JENKINS	300 S.W. ADAMS STREET PEORIA IL 61634 309-674-8255-422	\$1,577,075,891	\$1,300,418,887	\$0	\$276,657,004
INDEPENDENCE LIFE & ANN CO Contact: JANELLE RANDALL 1st Res.: LISA MIOLO	96 WORCESTER STREET WELLESLEY HILLS MA 02481 781-446-1514	\$3,279,242,521	\$3,072,315,415	\$2,500,350	\$204,426,756
INDEPENDENT ORDER OF FORESTERS Contact: TERENCE CHAN 1st Res.: LOUIS GAGNON	789 DON MILLS ROAD TORONTO ON M3C 1T9 416-467-2468	\$4,006,658,839	\$3,741,481,479	\$0	\$265,177,360
INDIVIDUAL ASSUR CO LIFE HLTH & Contact: LAURA LOVETT 1st Res.: DAVID BROOKS	PO BOX 14998 OKLAHOMA CITY OK 73113 405-242-5102	\$19,137,742	\$10,001,028	\$2,500,000	\$6,636,714
INTEGRITY LIFE INS CO Contact: WADE FUGATE 1st Res.: JOHN BARRETT	400 BROADWAY CINCINNATI OH 45202 513-629-1402	\$9,377,214,840	\$8,081,440,304	\$3,000,000	\$1,292,774,536
INVESTORS HERITAGE LIFE INS CO Contact: LARRY JOHNSON 1st Res.: ROBERT HARDY	P.O. BOX 717 FRANKFORT KY 40602-0717 502-209-1023	\$1,932,917,731	\$1,734,988,449	\$2,500,000	\$195,429,282
INVESTORS LIFE INS CO N AMER Contact: CRYSTAL MAINARD 1st Res.: PHILIP POLKINGHORN	P.O. BOX 410288 KANSAS CITY MO 64141-0288 816-391-2749	\$460,690,387	\$426,791,909	\$2,550,000	\$31,348,478

Company Name	Company Address	Assets	Liabilities	Capital	Surplus
JACKSON NATL LIFE INS CO Contact: CRAIG ANDERSON 1st Res.: LAURA PRIESKORN	1 CORPORATE WAY LANSING MI 48951 517-381-5500	\$254,629,093,784	\$248,641,676,125	\$13,800,000	\$5,973,617,659
JEFFERSON NATL LIFE INS CO Contact: ANDREA IACOBONI 1st Res.: ERIC HENDERSON	10350 ORMSBY PARK PLACE LOUISVILLE KY 40223 614-249-1545	\$9,505,265,940	\$9,386,356,811	\$5,009,112	\$113,900,017
JOHN ALDEN LIFE INS CO Contact: JULIANNE SORICE 1st Res.: JAMES GLICKMAN	P.O. BOX 4243 WOODLAND HILLS CA 91365 818-867-2499	\$204,562,597	\$182,508,077	\$2,600,000	\$19,454,520
JOHN HANCOCK LIFE & HLTH INS CO Contact: SARAH ORLANDELLA 1st Res.: MARIANNE HARRISON	200 BERKELEY STREET BOSTON MA 02116-5010 617-663-2565	\$17,137,161,124	\$15,685,843,309	\$10,955,800	\$1,440,362,015
JOHN HANCOCK LIFE INS CO USA Contact: SARAH ORLANDELLA 1st Res.: MARIANNE HARRISON	200 BERKELEY STREET BOSTON MA 02116-5010 617-663-2565	\$236,709,932,246	\$225,867,806,421	\$4,828,940	\$10,837,296,885
KANSAS CITY LIFE INS CO Contact: ELISHIA SIBBING 1st Res.: WALTER BIXBY	P O BOX 219139 KANSAS CITY MO 64121-9139 816-753-7000	\$3,187,093,246	\$2,967,048,961	\$23,120,850	\$196,923,435
KNIGHTS OF COLUMBUS Contact: THOMAS BROCKETT 1st Res.: PATRICK KELLY	P.O. BOX 1670 NEW HAVEN CT 06507-0901 203-752-4139	\$29,361,297,183	\$26,622,727,452	\$0	\$2,738,569,731
LAFAYETTE LIFE INS CO Contact: WADE FUGATE 1st Res.: JOHN BARRETT	400 BROADWAY CINCINNATI OH 45202 513-629-1402	\$6,682,454,399	\$6,238,671,240	\$2,500,000	\$441,283,159
LANDMARK LIFE INS CO Contact: CRAIG COLLIER 1st Res.: THOMAS MUNSON	222 W. LAS COLINAS BLVD., S IRVING TX 75039 (325) 646-6579	\$49,020,753	\$43,381,297	\$1,500,000	\$4,139,456

Company Name	Company Address	Assets	Liabilities	Capital	Surplus
LANGHORNE REINS AZ LTD Contact: CHELSEA FICHTNER 1st Res.: STEPHEN ZONCA	6000 WESTOWN PARKWAY WEST DES MOINES IA 50266-5921 515-273-3876	\$9,205,049	\$663,712	\$2,500,000	\$6,041,337
LASSO HLTHCARE INS CO Contact: METE METE 1st Res.: ERIC WHITAKER	225 W. WASHINGTON STREET, CHICAGO IL 60606 703-282-5955	\$17,511,686	\$13,693,782	\$1,500,000	\$2,317,904
LIBERTY BANKERS LIFE INS CO Contact: ALEX SALDIVAR 1st Res.: EDWARD MARTIN	1605 LBJ FREEWAY, SUITE 700 DALLAS TX 75234 469-522-4400	\$2,496,122,117	\$2,189,077,223	\$2,500,000	\$304,544,894
LIBERTY NATL LIFE INS CO Contact: JON ADAMS 1st Res.: ROBERT MITCHELL	3700 S. STONEBRIDGE DRIVE MCKINNEY TX 75070 972-569-3744	\$9,042,087,639	\$8,343,931,905	\$42,390,708	\$655,765,026
LIBERTY UNION LIFE ASSUR CO Contact: JOYCE JOYCE 1st Res.: CHRISTOPHER MAZUR	560 KIRTS BLVD STE 125 TROY MI 48084-4133 248-583-7123-1680	\$13,803,227	\$5,197,106	\$1,030,000	\$7,576,121
LIFE INS CO OF N AMER Contact: ROBERT GARDNER 1st Res.: SCOTT BERLIN	51 MADISON AVENUE NEW YORK NY 10010 201-942-8333	\$9,250,140,427	\$7,597,337,411	\$2,500,000	\$1,650,303,016
LIFE INS CO OF THE SOUTHWEST Contact: MICHELLE LECLAIR 1st Res.: MEHRAN ASSADI	1 NATIONAL LIFE DRIVE MONTPELIER VT 05604 802-229-3333	\$28,473,173,489	\$26,703,547,628	\$3,000,000	\$1,766,625,862
LIFE OF THE SOUTH INS CO Contact: GRAY TYNDALL 1st Res.: RICHARD KAHLBAUGH	10751 DEERWOOD PARK BLV JACKSONVILLE FL 32256 904-350-9660	\$149,536,469	\$111,898,919	\$2,500,000	\$35,137,551
LIFECARE ASSUR CO Contact: JULIANNE SORICE 1st Res.: JAMES GLICKMAN	P.O. BOX 4243 WOODLAND HILLS CA 91365 818-867-2499	\$130,046,612	\$102,030,813	\$2,500,000	\$25,515,799

Company Name	Company Address	Assets	Liabilities	Capital	Surplus
LIFESECURE INS CO Contact: BRENDA MORAN 1st Res.: PATRICK PRICHARD	53200 GRAND RIVER AVENUE, NEW HUDSON MI 48165 810-220-4630	\$636,474,742	\$574,240,601	\$2,500,017	\$59,734,124
LIFESHIELD NATL INS CO Contact: LAURA LOVETT 1st Res.: DAVID BROOKS	P.O. BOX 18223 OKLAHOMA CITY OK 73154-0223 405-242-5102	\$73,681,407	\$57,397,258	\$2,500,000	\$13,784,149
LINCOLN BENEFIT LIFE CO Contact: CHERYL ROGERS 1st Res.: CARLOS SIERRA	5600 N. RIVER ROAD, COLUM ROSEMONT IL 60018 847-527-6770	\$12,041,695,134	\$11,646,067,926	\$2,500,000	\$393,127,208
LINCOLN HERITAGE LIFE INS CO Contact: MELANIE BEARDEN 1st Res.: ALEXANDER LONDEN	4343 EAST CAMELBACK ROA PHOENIX AZ 85018 602-957-1650-	\$1,174,931,990	\$1,074,886,797	\$2,500,000	\$97,545,193
LINCOLN LIFE & ANN CO OF NY Contact: SHEILA MARTIN 1st Res.: ELLEN COOPER	100 NORTH GREENE STREET GREENSBORO NC 27401 336-691-4793	\$15,576,712,051	\$14,609,335,268	\$2,640,000	\$964,736,783
LINCOLN LIFE ASSUR CO OF BOSTON Contact: 1st Res.: N/A		\$0	\$0	\$0	\$0
LINCOLN NATL LIFE INS CO Contact: SHEILA MARTIN 1st Res.: ELLEN COOPER	100 NORTH GREENE STREET GREENSBORO NC 27401 336-691-4793	\$280,561,801,231	\$272,229,300,115	\$25,000,000	\$8,307,501,116
LOMBARD INTL LIFE ASSUR CO Contact: TODD MILLER 1st Res.: CHARLES NACHMAN	1650 MARKET STREET, 8TH FL PHILADELPHIA PA 19103-7309 484-530-4837	\$8,468,594,641	\$8,446,858,654	\$2,774,999	\$18,960,988
LOYAL AMER LIFE INS CO Contact: RENEE FELDMAN 1st Res.: LINDY HINMAN	11501 ALTERRA PARKWAY, S AUSTIN TX 78758 512-531-1465	\$386,312,623	\$280,768,875	\$5,400,000	\$100,143,748

Company Name	Company Address	Assets	Liabilities	Capital	Surplus
LUMICO LIFE INS CO Contact: BESS SCOTTI 1st Res.: NIELS KEUKER	175 KING ST. ARMONK NY 10504 914-828-8680	\$120,044,193	\$38,276,206	\$2,500,000	\$79,267,987
MADISON NATL LIFE INS CO INC Contact: JENNIFER GRUTZIK 1st Res.: MARITA ZURAITIS	P.O. BOX 5008 MADISON WI 53705-0008 800-356-9601-2103	\$252,468,750	\$146,462,163	\$3,600,000	\$102,406,587
MAGELLAN LIFE INS CO Contact: PETER PETER 1st Res.: DERRICK DUKE	14100 MAGELLAN PLAZA MARYLAND HEIGHTS MO 63043 619-326-9204	\$14,705,873	\$1,747,485	\$1,500,000	\$11,458,388
MAMSI LIFE & HLTH INS CO Contact: CODY CODY 1st Res.: JOSEPH OCHIPINTI	9800 HEALTH CARE LANE, MN MINNETONKA MN 55343 952-979-7572	\$37,170,396	\$14,758,877	\$2,512,500	\$19,899,019
MANHATTAN LIFE INS CO Contact: CAROLYN PRATT 1st Res.: JOHN HARRIS	10777 NORTHWEST FREEWAY HOUSTON TX 77092 713-529-0045	\$580,489,876	\$504,890,686	\$6,683,248	\$68,915,942
MANHATTAN NATL LIFE INS CO Contact: ROBERT EARLE 1st Res.: MARK MUETHING	POST OFFICE BOX 5420 CINCINNATI OH 45201 513-361-9077	\$136,135,431	\$120,023,437	\$2,500,000	\$13,611,994
MANHATTANLIFE INS & ANN CO Contact: CAROLYN PRATT 1st Res.: JOHN HARRIS	10777 NORTHWEST FREEWAY HOUSTON TX 77092 713-529-0045	\$824,062,913	\$584,662,073	\$2,700,000	\$236,700,840
MASSACHUSETTS MUT LIFE INS CO Contact: TREVOR GORDON 1st Res.: ROGER CRANDALL	1295 STATE STREET SPRINGFIELD MA 01111 617-695-4321	\$310,579,740,304	\$282,638,681,789	\$0	\$27,941,058,515
MASSMUTUAL ASCEND LIFE INS CO Contact: ROBERT EARLE 1st Res.: MARK MUETHING	POST OFFICE BOX 5420 CINCINNATI OH 45201 513-361-9077	\$42,883,041,659	\$40,050,458,821	\$1,507,500	\$2,831,075,338

Company Name	Company Address	Assets	Liabilities	Capital	Surplus
MEDAMERICA INS CO Contact: MICHELLE GALANTI 1st Res.: JAMES REED	P.O. BOX 41930 ROCHESTER NY 14604-0620 585-238-4351	\$1,157,588,175	\$1,112,926,138	\$9,764,892	\$34,897,145
MEDCO CONTAINMENT LIFE INS CO Contact: CONNIE CONNIE 1st Res.: JENNIFER KNISLEY	ONE EXPRESS WAY ST. LOUIS MO 63121 615-564-3480	\$694,091,710	\$399,894,814	\$2,500,000	\$291,696,896
MEDICO CORP LIFE INS CO Contact: LINDSEY PETERSEN 1st Res.: THOMAS SWANK	P.O. BOX 10482 DES MOINES IA 50306-0482 515-695-2402	\$73,436,629	\$45,596,227	\$5,446,696	\$22,393,705
MEDICO INS CO Contact: LINDSEY PETERSEN 1st Res.: THOMAS SWANK	PO BOX 10386 DES MOINES IA 50306-0386 515-695-2402	\$82,364,590	\$50,527,419	\$5,000,000	\$26,837,171
MEDICO LIFE & HLTH INS CO Contact: LINDSEY PETERSEN 1st Res.: THOMAS SWANK	PO BOX 14571 DES MOINES IA 50306-3571 515-695-2402	\$14,148,441	\$2,627,169	\$1,100,000	\$10,421,271
MEDMUTUAL LIFE INS CO Contact: KEVIN SPRUCH 1st Res.: STEVEN GLASS	2060 EAST NINTH STREET CLEVELAND OH 44115-1355 216-687-2759	\$60,511,831	\$25,525,220	\$1,600,000	\$33,386,611
MEMBERS HLTH INS CO Contact: JENNIFER JENNIFER 1st Res.: LONNIE ROBERTS	P.O. BOX 1801 COLUMBIA TN 38402-1801 931-560-0041-6245	\$39,469,610	\$11,549,125	\$2,400,000	\$25,520,485
MEMBERS LIFE INS CO Contact: MICHAEL JACKSON 1st Res.: DAVID SWEITZER	5910 MINERAL POINT ROAD MADISON WI 53705 608-665-4525	\$346,397,261	\$294,347,528	\$5,000,000	\$47,049,735
MERIT HLTH INS CO Contact: DANIEL DANIEL 1st Res.: MOSTAFA KAMAL	4801 E. WASHINGTON ST., SUI PHOENIX AZ 85034 314-387-4300	\$40,477,343	\$373,521	\$2,000,000	\$38,103,822

Company Name	Company Address	Assets	Liabilities	Capital	Surplus
MERIT LIFE INS CO Contact: HEATHER GORDON 1st Res.: DAVID ANDERSON	1900 SOUTH BLVD, SUITE 300 CHARLOTTE NC 28203 704-594-5784	\$53,530,937	\$29,191,769	\$2,500,000	\$21,839,168
METROPOLITAN LIFE INS CO Contact: NICOLE KOLITSOPOULOS 1st Res.: MICHEL KHALAF	18210 CRANE NEST DRIVE, 3R TAMPA FL 33647 813-983-4100	\$365,114,859,864	\$354,245,637,703	\$4,944,667	\$10,864,277,494
METROPOLITAN TOWER LIFE INS CO Contact: NICOLE KOLITSOPOULOS 1st Res.: GRAHAM COX	18210 CRANE NEST DRIVE, 3R TAMPA FL 33647 813-983-4100	\$50,202,883,862	\$48,307,067,481	\$2,500,000	\$1,893,316,381
MID WEST NATL LIFE INS CO OF TN Contact: CODY TRIPLETT 1st Res.: JOHN COSGRIFF	9800 HEALTH CARE LANE; MN MINNETONKA MN 55343 952-979-7572	\$27,147,051	\$12,942,471	\$2,500,000	\$11,704,580
MIDLAND NATL LIFE INS CO Contact: DANIEL EDSEN 1st Res.: ESFANDYAR DINSHAW	8300 MILLS CIVIC PARKWAY WEST DES MOINES IA 50266 515-440-5500	\$77,812,987,877	\$72,747,743,118	\$2,549,439	\$5,062,695,320
MIDWESTERN UNITED LIFE INS CO Contact: BRAD HOPSON 1st Res.: CONOR MURPHY	1475 DUNWOODY DRIVE WEST CHESTER PA 19380-1478 470-648-8677	\$247,109,147	\$87,675,613	\$2,500,000	\$156,933,534
MII LIFE INS INC Contact: DARLENE DARLENE 1st Res.: SCOTT KEEFER	PO BOX 64560 ST. PAUL MN 55164 651-662-1704-	\$136,993,676	\$18,895,494	\$2,000,000	\$116,098,182
MINNESOTA LIFE INS CO Contact: NICHOLAS BOEHLAND 1st Res.: CHRISTOPHER HILGER	400 ROBERT STREET NORTH ST. PAUL MN 55101-2098 651-665-5678	\$58,511,380,378	\$55,226,451,486	\$5,000,000	\$3,279,928,892
MML BAY STATE LIFE INS CO Contact: TREVOR GORDON 1st Res.: ROGER CRANDALL	1295 STATE STREET SPRINGFIELD MA 01111 617-695-4321	\$5,022,867,608	\$4,770,724,634	\$2,500,200	\$249,642,774

Company Name	Company Address	Assets	Liabilities	Capital	Surplus
MODERN WOODMEN OF AMER Contact: JEFFREY BACH 1st Res.: WILLIAM MASSEY	1701 FIRST AVENUE ROCK ISLAND IL 61201-8779 309-793-5543	\$17,138,403,394	\$14,722,367,418	\$0	\$2,416,035,976
MONARCH LIFE INS CO Contact: DAVID ROSS 1st Res.: KEVIN MCADOO	330 WHITNEY AVENUE, SUITE HOLYOKE MA 01040-2857 413-784-6041	\$548,220,088	\$547,344,198	\$6,007,730	(\$5,131,839)
MONY LIFE INS CO Contact: KERRI MOORE 1st Res.: WADE HARRISON	5788 WIDEWATERS PARKWAY SYRACUSE NY 13214 205-268-1000	\$6,359,641,810	\$6,008,798,762	\$2,500,000	\$348,343,048
MUNICH RE US LIFE CORP Contact: JOSH DACK 1st Res.: MARC-ANDRE GIGUERE	3500 LENOX RD. NE, STE 900 ATLANTA GA 30326 770-350-3200	\$8,862,842	\$909,645	\$2,500,000	\$5,453,197
MUTUAL OF AMER LIFE INS CO Contact: MEGAN GREED 1st Res.: JOHN GREED	320 PARK AVENUE NEW YORK NY 10022 212-224-1739	\$24,038,022,526	\$23,318,268,817	\$0	\$719,753,709
MUTUAL OF OMAHA INS CO Contact: AMANDA HAWKINS 1st Res.: JAMES BLACKLEDGE	3300 MUTUAL OF OMAHA PLA OMAHA NE 68175 402-351-2402	\$10,171,178,077	\$6,159,588,445	\$0	\$4,011,589,632
MUTUAL TRUST LIFE INS CO A PAN A Contact: 1st Res.: N/A		\$0	\$0	\$0	\$0
NASSAU LIFE & ANN CO Contact: DONALD ADERHOLD 1st Res.: PHILLIP GASS	P. O. BOX 5056 HARTFORD CT 06102-5056 860-403-5210	\$2,729,295,645	\$2,608,407,752	\$2,500,000	\$118,387,893
NASSAU LIFE INS CO Contact: DONALD ADERHOLD 1st Res.: PHILLIP GASS	P. O. BOX 5056 HARTFORD CT 06102-5056 860-403-5210	\$12,951,532,708	\$12,563,572,429	\$10,000,000	\$377,960,279

Company Name	Company Address	Assets	Liabilities	Capital	Surplus
NASSAU LIFE INS CO OF KS Contact: DONALD ADERHOLD 1st Res.: PHILLIP GASS	P.O. BOX 5056 HARTFORD CT 06102-5056 860-403-5210	\$73,605,773	\$58,963,755	\$2,502,600	\$12,139,418
NASSAU LIFE INS CO OF TX Contact: 1st Res.: N/A		\$0	\$0	\$0	\$0
NATIONAL BENEFIT LIFE INS CO Contact: JULIA SONG 1st Res.: JEANNETTE HUNTE	30-30 47TH AVENUE, SUITE 62 LONG ISLAND CITY NY 11101-3433 470-564-6872	\$705,860,444	\$560,934,741	\$2,500,000	\$142,425,702
NATIONAL FARMERS UNION LIFE INS Contact: CRYSTAL MAINARD 1st Res.: PHILIP POLKINGHORN	P.O. BOX 410288 KANSAS CITY MO 64141-0288 816-391-2749	\$151,703,207	\$121,389,700	\$2,750,000	\$27,563,507
NATIONAL GUARDIAN LIFE INS CO Contact: DAVID TEWS 1st Res.: KNUT OLSON	123 TOWN SQUARE PLACE PM JERSEY CITY NJ 07310 608-443-1713	\$4,798,036,467	\$4,275,002,759	\$0	\$523,033,708
NATIONAL HLTH INS CO Contact: DONALD BOLAR 1st Res.: CHARLES HARRIS	4455 LBJ FREEWAY, SUITE 500 DALLAS TX 75244 336-435-2000	\$188,704,149	\$101,901,170	\$2,500,963	\$84,302,016
NATIONAL LIFE INS CO Contact: MICHELLE LECLAIR 1st Res.: MEHRAN ASSADI	1 NATIONAL LIFE DRIVE MONTPELIER VT 05604 802-229-3333	\$10,476,432,144	\$7,942,131,838	\$2,500,000	\$2,531,800,306
NATIONAL MUT BENEFIT Contact: 1st Res.: N/A		\$0	\$0	\$0	\$0
NATIONAL TEACHERS ASSOC LIFE INS Contact: AMY FLAHERTY 1st Res.: MARITA ZURAITIS	4949 KELLER SPRINGS RD. ADDISON TX 75001-5910 972-532-2100	\$682,844,486	\$626,470,556	\$2,500,000	\$53,873,930

Company Name	Company Address	Assets	Liabilities	Capital	Surplus
NATIONAL WESTERN LIFE INS CO Contact: ALLISON LOUNSBURY 1st Res.: REY PEREZ	PO BOX 209080 AUSTIN TX 78720-9080 512-719-2240	\$10,426,456,748	\$8,881,948,055	\$2,500,000	\$1,542,008,693
NATIONWIDE LIFE & ANN INS CO Contact: ANDREA IACOBONI 1st Res.: JOHN CARTER	ONE WEST NATIONWIDE BLV COLUMBUS OH 43215-2220 614-249-1545	\$47,937,941,604	\$44,694,891,766	\$2,640,000	\$3,240,409,838
NATIONWIDE LIFE INS CO Contact: ANDREA IACOBONI 1st Res.: JOHN CARTER	ONE WEST NATIONWIDE BLV COLUMBUS OH 43215-2220 614-249-1545	\$161,408,288,221	\$151,212,926,273	\$3,814,779	\$10,191,547,169
NATL FOUNDATION LIFE INS CO Contact: BILLY JACOBS 1st Res.: TROY MCQUAGGE	300 BURNETT STREET, SUITE FORT WORTH TX 76102-2734 817-878-3628	\$87,921,847	\$48,460,739	\$2,600,000	\$36,861,108
NEW ENGLAND LIFE INS CO Contact: TIMOTHY SHAW 1st Res.: TARA FIGARD	12802 TAMPA OAKS BLVD, SU TEMPLE TERRACE FL 33637 980-949-4100	\$7,666,726,388	\$7,474,713,736	\$2,500,000	\$189,512,652
NEW ERA LIFE INS CO Contact: PAUL MUNDY 1st Res.: BILL CHEN	11720 KATY FREEWAY, SUITE HOUSTON TX 77079 281-368-7247	\$645,383,811	\$480,911,543	\$2,500,000	\$161,972,268
NEW ERA LIFE INS CO OF MIDWEST Contact: PAUL MUNDY 1st Res.: BILL CHEN	11720 KATY FREEWAY, SUITE HOUSTON TX 77079 281-368-7247	\$198,414,203	\$170,903,459	\$2,500,000	\$25,010,744
NEW YORK LIFE INS & ANN CORP Contact: ROBERT GARDNER 1st Res.: CRAIG DESANTO	51 MADISON AVENUE NEW YORK NY 10010 201-942-8333	\$184,986,474,492	\$176,450,023,093	\$25,000,000	\$8,511,451,399
NEW YORK LIFE INS CO Contact: ROBERT GARDNER 1st Res.: CRAIG DESANTO	51 MADISON AVENUE NEW YORK NY 10010 201-942-8333	\$222,780,811,974	\$198,894,305,421	\$0	\$23,886,506,553

Company Name	Company Address	Assets	Liabilities	Capital	Surplus
NIPPON LIFE INS CO OF AMER Contact: JEFFREY JEFFREY 1st Res.: TAKASHI NAKAYAMA	666 THIRD AVENUE, SUITE 220 NEW YORK NY 10017 212-682-3000-	\$240,929,762	\$93,439,604	\$3,600,000	\$143,890,158
NORTH AMER CO LIFE & HLTH INS Contact: DANIEL EDSER 1st Res.: ESFANDYAR DINSHAW	8300 MILLS CIVIC PARKWAY WEST DES MOINES IA 50266 515-440-5500	\$37,757,000,405	\$35,643,811,316	\$2,500,000	\$2,110,689,089
NORTH AMER INS CO Contact: TINA THOMAS 1st Res.: MARK HAYDUKOVICH	2721 NORTH CENTRAL AVEN PHOENIX AZ 85004 602-263-6666-53540	\$12,414,512	\$3,508,220	\$1,747,800	\$7,158,492
NORTHWESTERN LONG TERM CARE I Contact: PHYLLIS CLARK 1st Res.: KENNETH LATUS	720 EAST WISCONSIN AVENU MILWAUKEE WI 53202 414-665-8073	\$338,134,821	\$102,826,779	\$2,500,000	\$232,808,042
NORTHWESTERN MUT LIFE INS CO Contact: PHYLLIS CLARK 1st Res.: JOHN SCHLIFSKE	720 EAST WISCONSIN AVENU MILWAUKEE WI 53202-4797 414-665-8073	\$340,390,164,390	\$310,505,023,752	\$0	\$29,885,140,638
NYLIFE INS CO OF AZ Contact: EDWARD MILLAY 1st Res.: ALEXANDER COOK	51 MADISON AVENUE NEW YORK NY 10010 201-942-8275	\$159,159,950	\$49,167,014	\$2,500,000	\$107,492,936
OCCIDENTAL LIFE INS CO OF NC Contact: DARLA SCHAFFER 1st Res.: JOE DUNLAP	P.O. BOX 2549 WACO TX 76702-2549 254-297-2777	\$308,683,039	\$266,625,034	\$2,500,000	\$39,558,005
OCEANVIEW LIFE & ANNUITY CO Contact: KENT NELSON 1st Res.: WILLIAM EGAN	410 N 44TH STREET SUITE 210 PHOENIX AZ 85008-7605 305-205-8143	\$6,498,220,220	\$6,047,124,081	\$2,792,306	\$448,303,833
OHIO NATL LIFE ASSUR CORP Contact: AMBER ROBERTS 1st Res.: WILLIAM PRICE	POST OFFICE BOX 237 CINCINNATI OH 45201 513-794-6100-6015	\$3,156,373,964	\$2,918,636,780	\$9,600,005	\$228,137,180

Company Name	Company Address	Assets	Liabilities	Capital	Surplus
OHIO NATL LIFE INS CO Contact: AMBER ROBERTS 1st Res.: ANURAG CHANDRA	POST OFFICE BOX 237 CINCINNATI OH 45201 513-794-6100-6015	\$23,800,904,558	\$21,834,981,770	\$10,000,000	\$1,955,922,789
OHIO STATE LIFE INS CO Contact: CHRISTOPHER RICE 1st Res.: JAMES DONDERO	300 CRESCENT COURT, SUITE DALLAS TX 75201 214-550-4549	\$275,349,446	\$244,646,963	\$2,500,000	\$28,202,483
OLD AMER INS CO Contact: ELISHIA SIBBING 1st Res.: WALTER BIXBY	P.O. BOX 218573 KANSAS CITY MO 64121-9139 816-753-7000	\$313,687,869	\$292,233,969	\$4,000,000	\$17,453,898
OLD REPUBLIC LIFE INS CO Contact: PAUL SCHULZ 1st Res.: CRAIG SMIDDY	307 NORTH MICHIGAN AVEN CHICAGO IL 60601 312-346-8100	\$106,635,207	\$55,893,914	\$2,500,000	\$48,241,293
OLD UNITED LIFE INS CO Contact: TIM MCGILL 1st Res.: GLEN MAYER	P. O. BOX 795 SHAWNEE MISSION KS 66201 913-895-0460	\$115,929,643	\$39,057,349	\$2,500,000	\$74,372,294
OMAHA HLTH INS CO Contact: AMANDA AMANDA 1st Res.: BRADLEY BUECHLER	3300 MUTUAL OF OMAHA PLA OMAHA NE 68175 402-351-2402	\$339,806,621	\$74,382,139	\$5,000,000	\$260,424,482
OMAHA INS CO Contact: AMANDA HAWKINS 1st Res.: JAMES BLACKLEDGE	3300 MUTUAL OF OMAHA PLA OMAHA NE 68175 402-351-2402	\$108,631,891	\$58,534,990	\$2,000,000	\$48,096,901
OPTUM INS OF OH INC Contact: MICAH WENCK 1st Res.: HEATHER CIANFROCCO	11020 OPTUM CIRCLE; MS:MN EDEN PRAIRIE MN 55344 952-251-9723	\$306,348,948	\$265,446,148	\$2,727,274	\$38,175,526
ORDER OF UNITED COMMERCIAL TRA Contact: KEVIN HECKER 1st Res.: KENNETH MILLISER	1801 WATERMARK DRIVE SUI COLUMBUS OH 43215 800-848-0123-1142	\$11,173,963	\$9,710,521	\$0	\$1,463,442

Company Name	Company Address	Assets	Liabilities	Capital	Surplus
OXFORD LIFE INS CO Contact: TINA THOMAS 1st Res.: MARK HAYDUKOVICH	2721 NORTH CENTRAL AVEN PHOENIX AZ 85004 602-263-6666-53540	\$3,018,941,095	\$2,791,274,165	\$2,500,000	\$225,166,930
OZARK NATL LIFE INS CO Contact: JILL THOMPSON 1st Res.: REY PEREZ	PO BOX 219541 KANSAS CITY MO 64121-9541 816-842-6300	\$883,320,510	\$756,277,408	\$8,025,000	\$119,018,102
PACIFIC LIFE & ANN CO Contact: GREGORY ARMITAGE 1st Res.: DARRYL BUTTON	700 NEWPORT CENTER DRIVE NEWPORT BEACH CA 92660 949-219-1631	\$8,887,489,950	\$8,413,543,625	\$2,900,000	\$471,046,324
PACIFIC LIFE INS CO Contact: GREGORY ARMITAGE 1st Res.: DARRYL BUTTON	700 NEWPORT CENTER DRIVE NEWPORT BEACH CA 92660 949-219-1631	\$178,796,301,079	\$167,094,606,965	\$30,000,000	\$11,671,694,114
PACIFICARE LIFE & HLTH INS CO Contact: WILLIAM WILLIAM 1st Res.: STEPHEN CAIN	9800 HEALTH CARE LANE MN MINNETONKA MN 55343 952-979-6250	\$198,319,815	\$2,336,706	\$3,000,000	\$192,983,109
PACIFICARE LIFE ASSUR CO Contact: ANDREW ANDREW 1st Res.: MARC BRIGGS	9800 HEALTH CARE LANE; MN MINNETONKA MN 55343 952-931-4352	\$49,576,566	\$4,151,062	\$3,000,000	\$42,425,504
PAN AMER ASSUR CO Contact: ALVARO MUÑOZ 1st Res.: BRUCE PARKER,	POST OFFICE BOX 53372 NEW ORLEANS LA 70153-3372 504-566-3703	\$22,367,519	\$2,070,076	\$2,500,000	\$17,797,443
PAN AMER LIFE INS CO Contact: ALVARO MUÑOZ 1st Res.: JOSE SUQUET	POST OFFICE BOX 60219 NEW ORLEANS LA 70160-0219 504-566-3703	\$3,510,243,165	\$3,088,190,508	\$5,000,000	\$417,052,653
PARK AVENUE LIFE INS CO Contact: HAYDN PADMORE 1st Res.: MICHAEL SLIPOWITZ	10 HUDSON YARDS NEW YORK NY 10001 212-598-8829	\$197,705,452	\$143,968,022	\$2,500,000	\$51,237,430

Company Name	Company Address	Assets	Liabilities	Capital	Surplus
PARKER CENTENNIAL ASSUR CO Contact: EVAN SCHREINER 1st Res.: JOHN HYLAND #	1800 NORTH POINT DRIVE STEVENS POINT WI 54481 715-346-6000	\$101,249,303	\$52,907,670	\$2,500,000	\$45,841,633
PARTNERRE LIFE REINS CO OF AMER Contact: JANE BRUNSON 1st Res.: CHRISTOPHER SHANAHAN	200 FIRST STAMFORD PLACE, STAMFORD CT 06902 704-575-9248	\$440,022,937	\$381,697,636	\$2,500,000	\$55,825,301
PAUL REVERE LIFE INS CO Contact: CHRISTINE CURENS 1st Res.: MICHAEL SIMONDS	1 FOUNTAIN SQUARE CHATTANOOGA TN 37402-1330 423-294-4860	\$693,946,254	\$434,504,708	\$9,800,000	\$249,641,546
PAVONIA LIFE INS CO OF MI Contact: CINDY REED 1st Res.: GRANT MITCHELL	2327 ENGLERT ROAD DURHAM NC 27713 517-325-5220	\$959,818,595	\$873,754,685	\$2,500,000	\$83,563,910
PENN INS & ANN CO Contact: GAIL LATAILLE 1st Res.: DAVID O'MALLEY	PENN INSURANCE & ANNUIT PHILADELPHIA PA 19172 860-298-6004	\$10,919,829,636	\$10,170,715,871	\$2,500,000	\$746,613,765
PENN MUT LIFE INS CO Contact: GAIL LATAILLE 1st Res.: DAVID O'MALLEY	THE PENN MUTUAL LIFE INSU PHILADELPHIA PA 19172 860-298-6004	\$27,974,102,947	\$25,324,290,409	\$0	\$2,649,812,538
PHILADELPHIA AMER LIFE INS CO Contact: PAUL MUNDY 1st Res.: BILL CHEN	11720 KATY FREEWAY, SUITE HOUSTON TX 77079 281-368-7247	\$421,830,058	\$326,571,183	\$3,000,000	\$92,258,875
PHL VARIABLE INS CO Contact: DONALD ADERHOLD 1st Res.: GREGORY SERIO	P. O. BOX 5056 HARTFORD CT 06102-5056 860-403-5210	\$4,428,393,657	\$4,383,216,094	\$2,500,000	\$42,677,563
PHYSICIANS LIFE INS CO Contact: PATRICIA KEAIRNES 1st Res.: ROBERT REED	2600 DODGE STREET OMAHA NE 68131-2671 402-633-1000-	\$1,749,797,067	\$1,577,008,060	\$2,505,000	\$170,284,007

Company Name	Company Address	Assets	Liabilities	Capital	Surplus
PIONEER SECURITY LIFE INS CO Contact: DARLA SCHAFFER 1st Res.: JOE DUNLAP	P.O. BOX 2549 WACO TX 76702-2549 254-297-2777	\$216,161,051	\$54,298,705	\$2,500,000	\$159,362,346
PLATEAU INS CO Contact: TRACY GRAHAM 1st Res.: JOSEPH MELENDEZ	P.O. BOX 7001, 2701 NORTH M CROSSVILLE TN 38557-7001 931-484-8411	\$31,320,175	\$11,278,067	\$2,500,000	\$17,542,108
POLISH NATL ALLIANCE US OF NA Contact: JAMES GURA 1st Res.: FRANK SPULA	6100 N. CICERO AVE. CHICAGO IL 60646-4385 773-286-0500	\$440,038,749	\$418,023,344	\$0	\$22,015,405
PRIMERICA LIFE INS CO Contact: JULIA SONG 1st Res.: NICHOLAS CRAVEN	1 PRIMERICA PARKWAY DULUTH GA 30099 470-564-6872	\$2,264,605,340	\$1,430,040,002	\$2,500,000	\$832,065,338
PRINCIPAL LIFE INS CO Contact: SANDRA ANDREWS 1st Res.: DANIEL HOUSTON	711 HIGH STREET DES MOINES IA 50392-2300 515-235-9192	\$214,077,744,845	\$209,773,316,106	\$2,500,000	\$4,301,928,739
PRINCIPAL NATL LIFE INS CO Contact: KIM BROWN 1st Res.: NATHAN SCHELHAAS	711 HIGH STREET DES MOINES IA 50392-2300 515-246-7033	\$722,511,642	\$644,738,489	\$2,500,000	\$75,273,153
PROFESSIONAL INS CO Contact: JANELLE RANDALL 1st Res.: DAVID HEALY	96 WORCESTER STREET WELLESLEY HILLS MA 02481 781-446-1514	\$72,710,145	\$53,012,293	\$2,500,000	\$17,197,852
PROFESSIONAL LIFE & CAS CO Contact: LYNN LASWELL 1st Res.: ROBERT DEFEO	227 WEST MONROE STREET, S CHICAGO IL 60606 312-977-0904	\$11,023,595	\$521,691	\$2,500,000	\$8,001,903
PROTECTIVE LIFE INS CO Contact: KERRI MOORE 1st Res.: RICHARD BIELEN	P. O. BOX 2606 BIRMINGHAM AL 35202 205-268-1000	\$78,693,331,580	\$73,358,615,090	\$5,000,000	\$5,329,716,490

Company Name	Company Address	Assets	Liabilities	Capital	Surplus
PROVIDENT AMER INS CO Contact: BART PARIKH 1st Res.: MARY FRAZIER	10501 N CENTRAL EXPWY #24 DALLAS TX 75231-2200 281-368-7339	\$37,140,736	\$22,473,695	\$900,000	\$13,767,041
PROVIDENT AMER LIFE & HLTH INS C Contact: RENEE FELDMAN 1st Res.: LINDY HINMAN	11501 ALTERRA PARKWAY, S AUSTIN TX 78758 512-531-1465	\$7,723,271	\$980,037	\$2,500,000	\$4,243,234
PROVIDENT LIFE & ACCIDENT INS CO Contact: CHRISTINE CURRENS 1st Res.: MICHAEL SIMONDS	1 FOUNTAIN SQUARE CHATTANOOGA TN 37402-1330 423-294-4860	\$5,946,291,191	\$5,229,843,952	\$43,501,205	\$672,946,033
PROVIDENT LIFE & CAS INS CO Contact: CHRISTINE CURRENS 1st Res.: MICHAEL SIMONDS	1 FOUNTAIN SQUARE CHATTANOOGA TN 37402-1330 423-294-4860	\$856,498,999	\$692,269,913	\$1,800,000	\$162,429,086
PRUCO LIFE INS CO Contact: MARY WERTH-RUSSO 1st Res.: DYLAN TYSON	751 BROAD STREET, 6TH FLO NEWARK NJ 07102-3777 973-802-4352	\$150,730,771,970	\$145,892,230,202	\$2,500,000	\$4,836,041,768
PRUDENTIAL INS CO OF AMER Contact: MARY WERTH-RUSSO 1st Res.: CHARLES LOWREY	751 BROAD STREET, 6TH FLO NEWARK NJ 07102-3777 973-802-4352	\$299,533,626,221	\$285,484,915,811	\$2,500,000	\$14,046,210,410
PURITAN LIFE INS CO OF AMER Contact: SHAWN CADENHEAD 1st Res.: ROBERT DEFEO	7272 EAST INDIAN SCHOOL R SCOTTSDALE AZ 85251 888-474-9519	\$314,613,000	\$270,612,472	\$2,500,000	\$41,500,528
QCC INS CO Contact: FREDERICK FREDERICK 1st Res.: GREGORY DEAVENS	1901 MARKET STREET PHILADELPHIA PA 19103-1480 215-241-4397	\$1,519,549,423	\$1,025,314,424	\$2,000,000	\$492,234,999
RELIABLE LIFE INS CO Contact: HANNAH ANDREWS 1st Res.: TIMMY STONEHOCKER	200 EAST RANDOLPH STREET, CHICAGO IL 60601 312-661-4564	\$49,440,248	\$33,162,150	\$4,000,000	\$12,278,098

Company Name	Company Address	Assets	Liabilities	Capital	Surplus
RELIANCE STANDARD LIFE INS CO Contact: PAUL VAN HAREN 1st Res.: CHRISTOPHER FAZZINI	1700 MARKET STREET, SUITE PHILADELPHIA PA 19103 267-256-3664	\$20,273,491,266	\$18,174,507,851	\$56,003,113	\$2,042,980,302
RELIASTAR LIFE INS CO Contact: LORA WILLIAMS 1st Res.: ROBERT GRUBKA	5780 POWERS FERRY ROAD, N ATLANTA GA 30327-4390 770-980-6526	\$14,034,434,150	\$12,250,115,614	\$2,600,000	\$1,781,718,536
RELIASTAR LIFE INS CO OF NY Contact: LORA WILLIAMS 1st Res.: ROBERT GRUBKA	5780 POWERS FERRY ROAD, N ATLANTA GA 30327-4390 770-980-6526	\$2,064,797,307	\$1,659,490,106	\$2,755,726	\$402,551,475
RENAISSANCE LIFE & HLTH INS CO OF Contact: JOANN KOLESAR 1st Res.: JEFFREY KOLESAR	225 S. EAST STREET, SUITE 36 INDIANAPOLIS IN 46202 317-348-1825-	\$94,532,559	\$46,625,331	\$3,000,000	\$44,907,228
RESERVE NATL INS CO Contact: KEVIN SPRUCH 1st Res.: STEVEN GLASS	2060 EAST NINTH STREET CLEVELAND OH 44115-1355 216-687-2759	\$150,382,268	\$106,943,046	\$2,572,500	\$40,866,722
RESOURCE LIFE INS CO Contact: SHELLY HITCH 1st Res.: SCOTT GOLDBERG	303 EAST WACKER DRIVE, 5T CHICAGO IL 60601 317-817-6485	\$6,112,562	\$94,004	\$2,500,000	\$3,518,558
RGA REINS CO Contact: JOHN BOCZKIEWICZ 1st Res.: RONALD HERRMANN	16600 SWINGLEY RIDGE ROA CHESTERFIELD MO 63017-1706 636-736-5341	\$51,403,544,424	\$49,141,614,551	\$2,500,000	\$2,259,429,873
RIVERSOURCE LIFE INS CO Contact: JILL RICKHEIM 1st Res.: GUMER ALVERO	227 AMERIPRISE FINANCIAL C MINNEAPOLIS MN 55474 612-671-3969	\$97,724,093,885	\$94,634,472,508	\$3,000,000	\$3,086,621,377
ROYAL NEIGHBORS OF AMER Contact: KEVIN BARD 1st Res.: ZARIFA BROWN REYNOLDS	230 - 16TH STREET ROCK ISLAND IL 61201 309-788-4561	\$1,188,056,971	\$1,004,000,668	\$0	\$184,056,303

Company Name	Company Address	Assets	Liabilities	Capital	Surplus
S USA LIFE INS CO INC Contact: MATTHEW FARNEY 1st Res.: NICHOLAS VON MOLTKE	P.O. BOX 12847 ROANOKE VA 24029 540-985-4482	\$5,728,803,935	\$5,403,476,918	\$3,511,000	\$321,816,018
SAGICOR LIFE INS CO Contact: JAMES WEISKIRCHER 1st Res.: ANDRE MOUSSEAU	P.O. BOX 52121 PHOENIX AZ 85072-2121 480-425-5100-5511	\$4,164,761,221	\$3,963,746,929	\$2,500,000	\$198,514,292
SBLI USA LIFE INS CO INC Contact: MATTHEW FARNEY 1st Res.: NICHOLAS VON MOLTKE	P.O. BOX 12847 ROANOKE VA 24029 540-985-4482	\$3,042,761,207	\$2,868,125,809	\$2,508,000	\$172,127,398
SCOR GLOBAL LIFE RE INS CO OF DE Contact: ROBERT SIDES 1st Res.: JOHN BRUECKNER	101 SOUTH TRYON STREET, S CHARLOTTE NC 28280 704-929-6794	\$272,242,470	\$187,890,980	\$5,002,500	\$79,348,991
SECURIAN LIFE INS CO Contact: NICHOLAS BOEHLAND 1st Res.: CHRISTOPHER HILGER	400 ROBERT STREET NORTH ST. PAUL MN 55101-2098 651-665-5678	\$2,341,950,765	\$1,861,256,456	\$2,500,000	\$478,194,309
SECURITY BENEFIT LIFE INS CO Contact: JOHN DIEBOLD 1st Res.: DOUGLAS WOLFF	ONE SECURITY BENEFIT PLA TOPEKA KS 66636-0001 785-438-1136	\$49,491,016,178	\$44,344,878,984	\$7,000,130	\$5,139,137,064
SECURITY LIFE OF DENVER INS CO Contact: BRAD HOPSON 1st Res.: CONOR MURPHY	1475 DUNWOODY DRIVE WEST CHESTER PA 19380-1478 470-648-8677	\$32,873,450,395	\$31,607,125,120	\$2,880,000	\$1,263,445,275
SECURITY MUT LIFE INS CO OF NY Contact: RONNA BEST 1st Res.: KIRK GRAVELY	PO BOX 1625 BINGHAMTON NY 13902-1625 607-338-7403	\$3,063,024,116	\$2,876,637,056	\$0	\$186,387,060
SECURITY NATL LIFE INS CO Contact: DIANA OLSON 1st Res.: SCOTT QUIST	P. O. BOX 57220 SALT LAKE CITY UT 84157-0220 801-264-1060-11180	\$738,938,026	\$672,184,088	\$2,550,000	\$64,203,938

Company Name	Company Address	Assets	Liabilities	Capital	Surplus
SENIOR HLTH INS CO OF PA Contact: TODD HALE 1st Res.: N/A	550 CONGRESSIONAL BOULE CARMEL IN 46032 317-566-7552	\$0	\$0	\$0	\$0
SENIOR LIFE INS CO Contact: ERIC MITCHELL 1st Res.: DALE POWELL	P.O. BOX 2447 THOMASVILLE GA 31799-2447 229-228-6936-1148	\$96,151,486	\$86,123,945	\$2,764,065	\$7,263,476
SENTINEL SECURITY LIFE INS CO Contact: SABRINA LEMOS 1st Res.: KENNETH KING	257 EAST 200 SOUTH, SUITE 72 SALT LAKE CITY UT 84111 801-618-0937	\$879,776,261	\$786,163,022	\$4,842,259	\$88,770,980
SENTRY LIFE INS CO Contact: EVAN SCHREINER 1st Res.: JOHN HYLAND #	1800 NORTH POINT DRIVE STEVENS POINT WI 54481 715-346-6000	\$8,577,621,274	\$8,216,531,532	\$3,161,780	\$357,927,962
SENTRY LIFE INS CO OF NY Contact: EVAN SCHREINER 1st Res.: JOHN HYLAND #	P.O. BOX 4944 SYRACUSE NY 13221 715-346-6000	\$124,148,067	\$113,772,930	\$1,000,000	\$9,375,137
SHELTERPOINT INS CO Contact: DAVID BARRACO 1st Res.: RICHARD WHITE	1225 FRANKLIN AVENUE - SUI GARDEN CITY NY 11530 516-304-7724	\$13,754,394	\$3,891,451	\$2,500,000	\$7,362,943
SHENANDOAH LIFE INS CO Contact: MATTHEW FARNEY 1st Res.: NICHOLAS VON MOLTKE	P.O. BOX 12847 ROANOKE VA 24029 540-985-4482	\$2,017,484,943	\$1,915,650,357	\$2,500,000	\$99,334,586
SIERRA HLTH & LIFE INS CO INC Contact: ROBYN ROBYN 1st Res.: DONALD GIANCURSIO	P.O. BOX 36451 LAS VEGAS NV 89133-6451 952-979-6131	\$5,854,939,435	\$2,916,568,857	\$3,600,000	\$2,934,770,578
SILAC INS CO Contact: JENNIFER DIXON 1st Res.: G. ACKER	P.O. BOX 2460 SALT LAKE CITY UT 84110-2460 317-208-2200	\$9,171,078,752	\$8,765,548,122	\$2,500,000	\$403,030,630

Company Name	Company Address	Assets	Liabilities	Capital	Surplus
SILVERSCRIPT INS CO Contact: XIAOQI XIAOQI 1st Res.: GLENN AMNOTT	1021 REAMS FLEMING BLVD. FRANKLIN TN 37064 401-770-9669	\$3,203,177,089	\$2,055,670,073	\$2,750,000	\$1,144,757,016
SONS OF NORWAY Contact: ERICA OBERG 1st Res.: RONALD STUBBINGS #	1455 WEST LAKE STREET MINNEAPOLIS MN 55408 612-821-4602	\$233,262,308	\$219,779,114	\$0	\$13,483,194
STANDARD INS CO Contact: WILL FUNDAK 1st Res.: DANIEL MCMILLAN	PO BOX 711 PORTLAND OR 97207-0711 971-321-7550	\$32,951,512,690	\$31,409,594,168	\$423,838,694	\$1,118,079,827
STANDARD LIFE & ACCIDENT INS CO Contact: DE'SHAWNA SHERMAN 1st Res.: TIMOTHY WALSH	ONE MOODY PLAZA GALVESTON TX 77550 409-766-6057	\$477,611,277	\$170,779,203	\$3,000,000	\$303,832,074
STANDARD LIFE & CAS INS CO Contact: CAROLYN PRATT 1st Res.: TODD TIPPETS	P.O. BOX 510690 SALT LAKE CITY UT 84151-0690 713-529-0045	\$46,603,497	\$35,429,985	\$2,501,700	\$8,671,812
STANDARD SECURITY LIFE INS CO OF Contact: DAN KEESEY 1st Res.: SCOTT BOUTIN	488 MADISON AVENUE, SUITE NEW YORK NY 10022-5872 212-355-4141	\$195,733,218	\$93,784,463	\$2,586,845	\$99,361,910
STARMOUNT LIFE INS CO Contact: CHRISTINE CURENS 1st Res.: MICHAEL SIMONDS	P.O. BOX 98100 BATON ROUGE LA 70898-9100 423-294-4860	\$141,331,112	\$76,363,970	\$3,000,000	\$61,967,142
STATE FARM HLTH INS CO Contact: TODD OEHLER 1st Res.: MICHAEL TIPSORD	ONE STATE FARM PLAZA BLOOMINGTON IL 61710 309-766-2991	\$8,314,333	\$11,900	\$2,500,000	\$5,802,433
STATE FARM LIFE INS CO Contact: TODD OEHLER 1st Res.: MICHAEL TIPSORD	ONE STATE FARM PLAZA BLOOMINGTON IL 61710 309-766-2991	\$87,178,116,291	\$71,666,045,089	\$3,000,000	\$15,509,071,202

Company Name	Company Address	Assets	Liabilities	Capital	Surplus
STATE LIFE INS CO Contact: DANIEL SNYDER 1st Res.: JAMES DAVISON	P.O. BOX 368 INDIANAPOLIS IN 46206-0368 317-285-1862	\$10,701,306,802	\$10,142,243,309	\$3,000,000	\$556,063,493
STATE MUT INS CO Contact: BEN BOYD 1st Res.: DELOS YANCEY	PO BOX 153 ROME GA 30162-0153 706-291-1054-296	\$212,185,807	\$181,959,182	\$0	\$30,226,625
STERLING INVESTORS LIFE INS CO Contact: JENNIFER DIXON 1st Res.: STEPHEN HILBERT	10201 N. ILLINOIS ST., SUITE 2 CARMEL IN 46290 317-208-2200	\$86,028,477	\$72,013,636	\$2,500,000	\$11,514,841
STERLING LIFE INS CO Contact: RENEE FELDMAN 1st Res.: LINDY HINMAN	11501 ALTERRA PARKWAY, S AUSTIN TX 78758 512-531-1465	\$33,111,923	\$16,923,399	\$3,000,000	\$13,188,524
STERLING NAT LIFE INS CO INC Contact: JOHN HAGELY 1st Res.: JAMES ATKINS	135 W. BAY ST. SUITE 500 JACKSONVILLE FL 32202 214-731-4230-	\$9,053,045	\$25,947	\$2,500,000	\$6,527,097
SUN LIFE & HLTH INS CO Contact: JANELLE RANDALL 1st Res.: DAVID HEALY	96 WORCESTER STREET WELLESLEY HILLS MA 02481 781-446-1514	\$1,078,617,825	\$956,621,345	\$17,946,000	\$104,050,480
SURETY LIFE INS CO Contact: DEBORAH HAMMER 1st Res.: RICHARD BIERMAN	310 NE MULBERRY STREET LEE'S SUMMIT MO 64086 816-434-4406	\$29,754,821	\$3,549,588	\$2,500,000	\$23,705,233
SWISS RE LIFE & HLTH AMER INC Contact: SALVATORE FURNARI 1st Res.: NEIL SPRACKLING	175 KING STREET ARMONK NY 10504 914-828-8291	\$13,383,956,765	\$11,822,608,284	\$4,000,000	\$1,557,348,481
SYMETRA LIFE INS CO Contact: ERIKA WITT 1st Res.: MARGARET MEISTER	P.O.BOX 34690 SEATTLE WA 98124-1690 425-256-8796	\$49,128,388,100	\$46,634,770,240	\$5,000,000	\$2,488,617,859

Company Name	Company Address	Assets	Liabilities	Capital	Surplus
SYMETRA NATL LIFE INS CO Contact: ERIKA WITT 1st Res.: MARGARET MEISTER	P.O.BOX 34690 SEATTLE WA 98124-1690 425-256-8796	\$25,152,385	\$14,087,015	\$2,500,000	\$8,565,370
TALCOTT RESOLUTION LIFE & ANN IN Contact: ANDREW HELMING 1st Res.: LISA PROCH	1 GRIFFIN ROAD N WINDSOR CT 06095-1512 860-791-0166	\$29,027,929,482	\$28,079,300,311	\$2,500,000	\$946,129,171
TALCOTT RESOLUTION LIFE INS CO Contact: ANDREW HELMING 1st Res.: LISA PROCH	1 GRIFFIN ROAD N WINDSOR CT 06095-1512 860-791-0166	\$84,573,583,683	\$81,835,096,194	\$5,690,000	\$2,732,797,489
TEACHERS INS & ANN ASSOC OF AME Contact: STACY EISENHAUER 1st Res.: THASUNDA DUCKETT	730 THIRD AVENUE NEW YORK NY 10017 704-988-4560	\$348,557,440,605	\$305,835,638,755	\$2,500,000	\$42,719,301,850
TEXAS LIFE INS CO Contact: YINKA OKEOWO 1st Res.: DOUGLAS DIXON	900 WASHINGTON AVENUE WACO TX 76701 254-495-5293	\$1,745,834,443	\$1,565,313,578	\$3,177,360	\$177,343,505
THE CINCINNATI LIFE INS CO Contact: JOSEPH WURZELBACHER 1st Res.: STEPHEN SPRAY	6200 SOUTH GILMORE ROAD FAIRFIELD OH 45014-5141 513-870-2000-4902	\$5,084,515,097	\$4,758,155,436	\$3,000,000	\$323,359,661
THE SAVINGS BANK MUT LIFE INS CO Contact: JOHN BRABAZON 1st Res.: JAMES MORGAN	ONE LINS COTT ROAD WOBURN MA 01801 781-938-3500-5423	\$3,593,741,314	\$3,379,000,006	\$0	\$214,741,308
THRIVENT FINANCIAL FOR LUTHERA Contact: JOSEPH BARNES 1st Res.: TERESA RASMUSSEN	600 PORTAND AVENUE S MINNEAPOLIS MN 55415-4402 612-844-4243	\$107,935,289,585	\$94,167,332,785	\$0	\$13,767,956,800
TIAA CREF LIFE INS CO Contact: STACY EISENHAUER 1st Res.: WILLIAM GRIESSER	730 THIRD AVENUE NEW YORK NY 10017 704-988-4560	\$17,632,560,128	\$16,735,144,324	\$2,500,000	\$894,915,804

Company Name	Company Address	Assets	Liabilities	Capital	Surplus
TIER ONE INS CO Contact: ANDREW MENNER 1st Res.: TERESA WHITE	1932 WYNNNTON ROAD COLUMBUS GA 31999-0001 706-323-3431	\$79,967,846	\$19,725,464	\$3,000,000	\$57,242,382
TIME INS CO Contact: KATHLEEN STARRS 1st Res.: N/A	250 AVENIDA LUIS MUÑOZ RI SAN JUAN PR 00918 787-302-1700	\$0	\$0	\$0	\$0
TRANS WORLD ASSUR CO Contact: PAULA COSTER 1st Res.: CHARLES ROYALS	885 S. EL CAMINO REAL SAN MATEO CA 94402 850-456-7401	\$350,844,334	\$263,313,148	\$2,500,002	\$85,031,184
TRANSAMERICA FINANCIAL LIFE INS Contact: SHERYL WADE 1st Res.: JAMIE OHL	440 MAMARONECK AVENUE HARRISON NY 10528 319-355-8153	\$24,888,483,097	\$24,040,820,939	\$1,883,375	\$845,778,783
TRANSAMERICA LIFE INS CO Contact: SHERYL WADE 1st Res.: JAMIE OHL	6400 C STREET SW CEDAR RAPIDS IA 52499 319-355-8153	\$171,698,297,781	\$166,035,356,483	\$6,761,900	\$5,656,179,398
TRINITY LIFE INS CO Contact: JEFFREY WOOD 1st Res.: GREGG ZAHN	7633 E 63RD PL, STE 230 TULSA OK 74133-1246 918-249-2438	\$365,322,613	\$349,729,189	\$1,500,000	\$14,093,424
TRUASSURE INS CO Contact: JOHN JOHN 1st Res.: JOHN MAPLES	111 SHUMAN BOULEVARD NAPERVILLE IL 60563 630-718-4890	\$13,270,833	\$2,005,028	\$2,835,000	\$8,430,805
TRUSTMARK INS CO Contact: NINA DURKIN 1st Res.: JOHN ANDERSON	400 FIELD DRIVE LAKE FOREST IL 60045-2581 847-283-2432	\$1,865,928,554	\$1,508,619,545	\$2,500,000	\$354,809,009
TRUSTMARK LIFE INS CO Contact: NINA DURKIN 1st Res.: JOHN ANDERSON	400 FIELD DRIVE LAKE FOREST IL 60045-2581 847-283-2432	\$252,124,056	\$112,776,442	\$2,500,000	\$136,847,614

Company Name	Company Address	Assets	Liabilities	Capital	Surplus
UNICARE LIFE & HLTH INS CO Contact: LEIGH BARRETT 1st Res.: PAUL NOBILE	233 S. WACKER DRIVE, SUITE CHICAGO IL 60606 317-432-6988	\$1,141,684,627	\$705,649,451	\$3,000,000	\$433,035,176
UNIFIED LIFE INS CO Contact: RAYMOND FOWLER 1st Res.: TIMOTHY BUCHANAN	P. O. BOX 25326 OVERLAND PARK KS 66225-5326 913-379-9829	\$199,188,667	\$179,837,214	\$2,500,000	\$16,851,453
UNIMERICA INS CO Contact: MICAH WENCK 1st Res.: ELIZABETH LEWIS	11000 OPTUM CIRCLE EDEN PRAIRIE MN 55344 952-251-9723	\$360,787,202	\$159,641,830	\$2,600,000	\$198,545,372
UNION FIDELITY LIFE INS CO Contact: CHARLENE BUENGER 1st Res.: SHAWNA MEYER	6100 SPRINT PARKWAY SUITE OVERLAND PARK KS 66211 913-523-4128-	\$19,566,690,676	\$18,508,936,988	\$2,903,775	\$1,054,849,922
UNION LABOR LIFE INS CO Contact: DARIN HARDY 1st Res.: PATRICK MCGLONE	8403 COLESVILLE ROAD SILVER SPRING MD 20910 202-682-4693	\$4,889,235,119	\$4,707,181,287	\$3,578,700	\$178,475,132
UNION SECURITY INS CO Contact: MICHAEL JACKSON 1st Res.: TAMMY SCHULTZ	5910 MINERAL POINT ROAD MADISON WI 53705 608-665-4525	\$2,538,229,442	\$2,392,631,795	\$5,000,000	\$140,597,643
UNITED AMER INS CO Contact: JON ADAMS 1st Res.: MICHAEL MAJORS	P.O. BOX 8080 MCKINNEY TX 75070 972-569-3744	\$691,552,612	\$500,587,376	\$3,000,000	\$187,965,236
UNITED CONCORDIA INS CO Contact: MATTHEW MATTHEW 1st Res.: EDWARD SHELLARD	1800 CENTER STREET, SUITE 2 CAMP HILL PA 17011 412-544-8338	\$322,258,740	\$104,946,221	\$2,500,000	\$214,812,519
UNITED FARM FAMILY LIFE INS CO Contact: MICHAEL HUMPHREY 1st Res.: RANDALL KRON	P.O. BOX 1250 INDIANAPOLIS IN 46206-1250 317-692-7247	\$2,509,723,163	\$2,137,742,102	\$2,500,000	\$369,481,061

Company Name	Company Address	Assets	Liabilities	Capital	Surplus
UNITED FIDELITY LIFE INS CO Contact: CRYSTAL MAINARD 1st Res.: PHILIP POLKINGHORN	P.O. BOX 410288 KANSAS CITY MO 64141-0288 816-391-2749	\$1,056,629,941	\$238,522,409	\$4,000,000	\$814,107,532
UNITED HERITAGE LIFE INS CO Contact: LORI BLAKE 1st Res.: TODD GILL	PO BOX 7777 MERIDIAN ID 83680-7777 208-493-6126	\$704,096,963	\$626,007,447	\$5,000,000	\$73,089,515
UNITED HOME LIFE INS CO Contact: MICHAEL HUMPHREY 1st Res.: RANDALL KRON	P. O. BOX 7192 INDIANAPOLIS IN 46202 317-692-7247	\$205,577,445	\$171,024,484	\$2,503,247	\$32,049,716
UNITED INS CO OF AMER Contact: HANNAH ANDREWS 1st Res.: TIMMY STONEHOCKER	200 EAST RANDOLPH STREET, CHICAGO IL 60601 312-661-4564	\$4,654,211,005	\$4,391,753,240	\$10,152,088	\$252,305,677
UNITED LIFE INS CO Contact: DEEBA ALSHWAIKI 1st Res.: BRADLEY ROSENBLATT	PO BOX 729 CEDAR RAPIDS IA 52406-0729 847-527-6772	\$4,687,055,522	\$4,409,908,100	\$5,265,000	\$271,882,423
UNITED NATL LIFE INS CO OF AMER Contact: BARBARA SLOOTHAAK 1st Res.: RICHARD HOLSON	1275 MILWAUKEE AVENUE GLENVIEW IL 60025 847-904-5347	\$60,841,215	\$33,333,772	\$1,100,000	\$26,407,443
UNITED OF OMAHA LIFE INS CO Contact: AMANDA HAWKINS 1st Res.: JAMES BLACKLEDGE	3300 MUTUAL OF OMAHA PLA OMAHA NE 68175 402-351-2402	\$33,225,078,218	\$31,265,178,438	\$9,000,000	\$1,950,899,780
UNITED SECURITY ASSUR CO OF PA Contact: MARC COBBS 1st Res.: CAMERON WAITE	P O BOX 64477 SOUDERTON PA 18964-0477 215-723-3044-123	\$77,960,101	\$66,097,875	\$2,500,000	\$9,362,227
UNITED STATES LIFE INS CO IN THE C Contact: ANGELA SIMMONS, MANAG 1st Res.: KEVIN HOGAN	P.O. BOX 1591, 3-D1 HOUSTON TX 77251 713-831-3283	\$31,668,025,209	\$30,034,976,890	\$3,961,316	\$1,629,087,003

Company Name	Company Address	Assets	Liabilities	Capital	Surplus
UNITED WORLD LIFE INS CO Contact: AMANDA HAWKINS 1st Res.: JAMES BLACKLEDGE	3300 MUTUAL OF OMAHA PLA OMAHA NE 68175 402-351-2402	\$146,176,734	\$87,637,204	\$2,530,000	\$56,009,530
UNITEDHEALTHCARE INS CO Contact: JAMES CROWELL 1st Res.: JESSICA PAIK	185 ASYLUM STREET HARTFORD CT 06103-3408 860-702-9855	\$21,388,958,447	\$14,951,868,486	\$3,000,000	\$6,434,089,961
UNITEDHEALTHCARE INS CO OF AME Contact: WILL WILL 1st Res.: KENT MONICAL	1600 MCCONNOR PARKWAY SCHAUMBURG IL 60173 952-912-6815	\$305,108,082	\$65,102,916	\$2,500,000	\$237,505,166
UNITEDHEALTHCARE LIFE INS CO Contact: LISA LISA 1st Res.: JOHN COSGRIFF	9800 HEALTH CARE LANE, MN MINNETONKA MN 55343 952-202-4741	\$186,849,294	\$95,927,077	\$6,000,000	\$84,922,217
UNITY FINANCIAL LIFE INS CO Contact: KEVIN LOSEKAMP 1st Res.: JAY HARDY	P.O. BOX 625700 CINCINNATI OH 45262-5700 513-247-5665	\$362,232,482	\$343,864,352	\$2,524,500	\$15,843,630
UNIVERSAL GUAR LIFE INS CO Contact: JULIE ABEL 1st Res.: JAMES ROUSEY	P.O. BOX 410 STANFORD KY 40484-1253 217-241-6344	\$389,510,617	\$296,241,316	\$2,000,000	\$91,269,301
UNUM INS CO Contact: CHRISTINE CURRENS 1st Res.: MICHAEL SIMONDS	1 FOUNTAIN SQUARE CHATTANOOGA TN 37402-1330 423-294-4860	\$133,881,671	\$48,798,297	\$2,500,000	\$82,583,375
UNUM LIFE INS CO OF AMER Contact: CHRISTINE CURRENS 1st Res.: MICHAEL SIMONDS	2211 CONGRESS STREET PORTLAND ME 04122 423-294-4860	\$23,587,496,475	\$22,071,066,732	\$5,000,000	\$1,511,429,742
UPSTREAM LIFE INS CO Contact: CATHY GAUTHIER 1st Res.: DEREK HEBERT	PO BOX 2940 OXFORD MS 38655 877-543-3504	\$217,034,980	\$209,228,656	\$1,500,000	\$6,306,324

Company Name	Company Address	Assets	Liabilities	Capital	Surplus
US ALLIANCE LIFE & SECURITY CO Contact: JEFFERY BROWN 1st Res.: JACK BRIER	1303 SW FIRST AMERICAN PL, TOPEKA KS 66604 785-228-0200	\$89,304,200	\$82,766,409	\$1,000,000	\$5,537,791
US BR GREAT WEST LIFE ASSUR CO Contact: 1st Res.: N/A		\$0	\$0	\$0	\$0
US BR SUN LIFE ASSUR CO OF CANAD Contact: JANELLE RANDALL 1st Res.: KEVIN STRAIN	96 WORCESTER STREET WELLESLEY HILLS MA 02481 781-446-1514	\$19,200,835,912	\$18,387,801,296	\$0	\$813,034,616
US BUSINESS OF CANADA LIFE ASSUR Contact: CYNDI TIEFEL 1st Res.: RYAN LOGSDON	8515 EAST ORCHARD ROAD GREENWOOD VILLAGE CO 80111 855-756-4738	\$4,459,529,689	\$4,228,213,615	\$0	\$231,316,074
US FINANCIAL LIFE INS CO Contact: LYNN LASWELL 1st Res.: ROBERT DEFEO	227 WEST MONROE STREET, S CHICAGO IL 60606 312-977-0904	\$315,308,447	\$218,354,018	\$4,050,000	\$92,904,431
US HLTH & LIFE INS CO INC Contact: JAMES JAMES 1st Res.: MARY MADICK	800 TOWER DRIVE SUITE 300 TROY MI 48098 586-693-4300	\$70,121,312	\$51,774,234	\$1,500,000	\$16,847,080
USAA LIFE INS CO Contact: ANN ELLER 1st Res.: BRANDON CARTER	9800 FREDERICKSBURG ROAD SAN ANTONIO TX 78288 210-531-8722	\$27,767,970,614	\$25,124,056,575	\$2,500,000	\$2,641,414,038
USABLE LIFE Contact: JEREMY ADAMS 1st Res.: RICHARD MACY	P.O. BOX 1650 LITTLE ROCK AR 72203-1650 501-212-8833	\$506,467,092	\$287,222,377	\$4,925,000	\$214,319,715
VANTIS LIFE INS CO Contact: GAIL LATAILLE 1st Res.: DAVID O'MALLEY	200 DAY HILL ROAD WINDSOR CT 06095 860-298-6004	\$500,507,535	\$412,483,230	\$1,100,000	\$86,924,305

Company Name	Company Address	Assets	Liabilities	Capital	Surplus
VARIABLE ANN LIFE INS CO Contact: ANGELA SIMMONS, MANAG 1st Res.: KEVIN HOGAN	P.O. BOX 1591, 3-D1 HOUSTON TX 77251-1591 713-831-3283	\$84,601,356,167	\$82,246,534,854	\$3,575,000	\$2,351,246,314
VENERABLE INS & ANN CO Contact: RICHARD GELFAND 1st Res.: TIMOTHY BROWN	1475 DUNWOODY DRIVE, SUI WEST CHESTER PA 19380 610-249-9557	\$30,889,111,228	\$28,890,180,530	\$2,500,000	\$1,996,430,698
VOYA RETIREMENT INS & ANN CO Contact: LORA WILLIAMS 1st Res.: CHARLES NELSON	5780 POWERS FERRY ROAD, N ATLANTA GA 30327-4390 770-980-6526	\$110,315,252,254	\$108,473,176,490	\$2,750,000	\$1,839,325,764
WASHINGTON NATL INS CO Contact: SHELLY HITCH 1st Res.: MICHAEL BYERS	11825 NORTH PENNSYLVANIA CARMEL IN 46032 317-817-6485	\$5,827,242,900	\$5,544,661,450	\$25,036,850	\$257,544,601
WELLCARE HLTH INS OF AZ INC Contact: MICHAEL MICHAEL 1st Res.: SCOTT SIVIK	P.O. BOX 31391 TAMPA FL 33631-3391 314-725-4477	\$303,450,341	\$189,322,609	\$3,000,000	\$111,127,732
WELLCARE HLTH INS OF KY INC Contact: MICHAEL MICHAEL 1st Res.: COREY EWING	P.O. BOX 31391 TAMPA FL 33631-3391 314-725-4477	\$1,038,543,788	\$564,214,910	\$2,500,000	\$471,828,878
WELLCARE PRESCRIPTION INS INC Contact: MICHAEL MICHAEL 1st Res.: SARAH BAIOCCHI	P.O. BOX 31391 TAMPA FL 33631-3391 314-725-4477	\$5,536,052,500	\$5,187,673,427	\$2,500,000	\$345,879,073
WEST COAST LIFE INS CO Contact: KERRI MOORE 1st Res.: RICHARD BIELEN	P. O. BOX 2606 BIRMINGHAM AL 35202 205-268-1000	\$4,352,141,992	\$3,963,551,115	\$5,000,000	\$383,590,877
WESTERN & SOUTHERN LIFE INS CO Contact: WADE FUGATE 1st Res.: JOHN BARRETT	400 BROADWAY CINCINNATI OH 45202 513-629-1402	\$12,322,882,360	\$5,421,817,158	\$2,500,000	\$6,898,565,202

Company Name	Company Address	Assets	Liabilities	Capital	Surplus
WESTERN SOUTHERN LIFE ASSUR CO Contact: WADE FUGATE 1st Res.: JOHN BARRETT	400 BROADWAY CINCINNATI OH 45202 513-629-1402	\$25,363,431,620	\$23,586,208,839	\$2,500,000	\$1,774,722,781
WESTERN UNITED LIFE ASSUR CO Contact: CAROLYN PRATT 1st Res.: MARC PUZZO	P.O. BOX 2290 SPOKANE WA 99210 713-529-0045	\$1,576,068,985	\$1,461,387,158	\$2,500,000	\$112,181,818
WILCAC LIFE INS CO Contact: STACY PACKER 1st Res.: SCOTT SHEEFEL	20 GLOVER AVENUE 4TH FLO NORWALK CT 06850 203-762-4466	\$5,226,354,576	\$4,977,537,586	\$4,366,173	\$244,450,815
WILCO LIFE INS CO Contact: 1st Res.: N/A		\$0	\$0	\$0	\$0
WILTON REASSUR CO Contact: STACY PACKER 1st Res.: SCOTT SHEEFEL	20 GLOVER AVENUE 4TH FLO NORWALK CT 06850 203-762-4466	\$21,966,448,857	\$20,602,821,115	\$2,500,030	\$1,361,127,712
WILTON REASSUR LIFE CO OF NY Contact: STACY PACKER 1st Res.: SCOTT SHEEFEL	20 GLOVER AVENUE 4TH FLO NORWALK CT 06850 203-762-4466	\$7,110,908,862	\$6,821,476,315	\$2,502,500	\$286,930,047
WOMANS LIFE INS SOCIETY Contact: JULIE JAGODA 1st Res.: CHRISTOPHER MARTIN	PO BOX 5020 PORT HURON MI 48061-5020 810-985-5191-126	\$203,511,750	\$189,781,962	\$0	\$13,729,788
WOODMEN WORLD LIFE INS SOC Contact: ANNETTE DEVINE 1st Res.: PATRICK DEES	1700 FARNAM STREET OMAHA NE 68102 402-342-1890	\$11,059,800,916	\$9,384,955,343	\$0	\$1,674,845,573
WYSH LIFE & HLTH INS CO Contact: SUSAN PARK 1st Res.: ADITI GOKHALE	720 E WISCONSIN AVE MILWAUKEE WI 53202 414-209-1984	\$62,630,495	\$3,046,590	\$2,500,000	\$57,083,905

Company Name	Company Address	Assets	Liabilities	Capital	Surplus
ZURICH AMER LIFE INS CO Contact: ROBERT DANIEL 1st Res.: DAVID FIKE	1299 ZURICH WAY SCHAUMBURG IL 60196-1056 847-605-3284	\$17,029,007,723	\$16,880,548,491	\$2,500,000	\$145,959,233
Total Companies: 459		\$8,083,994,447,222	\$7,532,902,428,102	\$2,582,000,875	\$548,510,018,183

**North Dakota Financial Statement for Licensed Domiciled Property Insurance Companies
as of December 31, 2022**

Company Name	Company Address	Assets	Liabilities	Capital	Surplus
ADRIATIC INS CO Contact: STEVEN HARRIS 1st Res.: ANTHONY CIERVO	3501 N. CAUSEWAY BLVD., SUITE 1000 METAIRIE LA 70002-3675 (504) 838-8100	\$109,403,314	\$20,088,555	\$3,500,000	\$85,814,759
AGRARIA INS CO Contact: TANIA FALK 1st Res.: MARK WATNE	PO BOX 2020 JAMESTOWN ND 58402-2020 701-252-2702-145	\$160,359,998	\$82,024,158	\$1,000	\$78,334,840
AMERICAN WEST INS CO Contact: LOGAN FAHNHORST 1st Res.: MICHAEL ALEXANDER	P.O. BOX 2502 FARGO ND 58108 701-298-4288	\$55,484,230	\$40,527,063	\$3,000,000	\$11,957,167
CENTER MUT INS CO Contact: KRISTI VOLK 1st Res.: ROBERT HOVLAND	PO BOX 365 RUGBY ND 58368-0365 701-776-5279	\$66,754,241	\$28,065,329	\$0	\$38,688,912
CUAD HLTH BENEFITS TRUST Contact: KARLA CLARK 1st Res.: N/A	2005 N KAVANEY DR STE 201 BISMARCK ND 58501 701-250-3926	\$0	\$0	\$0	\$0
DAKOTA FIRE INS CO Contact: JEFF MONSON 1st Res.: SCOTT JEAN	PO BOX 712 DES MOINES IA 50306-0712 515-345-7380	\$103,684,509	\$18,314,693	\$1,500,000	\$83,869,816
GREAT DIVIDE INS CO Contact: BERTMAN BRAUD 1st Res.: WILLIAM BERKLEY	PO BOX 9190 DES MOINES IA 50306-9190 515-473-3000	\$251,382,615	\$136,822,708	\$6,000,000	\$108,559,908
HARTLAND MUT INS CO Contact: RYAN WETZEL 1st Res.: ALLEN FREY	P.O. BOX 1026 MINOT ND 58702 701-838-3716	\$15,151,713	\$4,480,690	\$0	\$10,671,026
NODAK MUT INS CO Contact: LOGAN FAHNHORST 1st Res.: MICHAEL ALEXANDER	P.O. BOX 2502 FARGO ND 58108-2502 701-298-4288	\$415,350,252	\$239,676,842	\$5,000,000	\$170,673,410
OLD WEST MUT INS CO Contact: LARRY ARMSTRONG 1st Res.: N/A	PO BOX 1792 MINOT ND 58702 (701)-839-5451-0000	\$0	\$0	\$0	\$0
PASSPORT INS CO Contact: DAVID VANDERSCOFF 1st Res.: N/A	4917 W. DOVE NEST PLACE MARANA AZ 85658-4434 520-572-8773	\$0	\$0	\$0	\$0
PRIMERO INS CO Contact: LOGAN FAHNHORST 1st Res.: MICHAEL ALEXANDER	506 5TH STREET SPEARFISH SD 57783 701-298-4288	\$15,099,738	\$6,422,468	\$1,500,000	\$7,177,270
US UNDERWRITERS INS CO Contact: STEVEN RIVITUSO 1st Res.: THOMAS NERNEY	1190 DEVON PARK DRIVE, P.O. BOX 6700 WAYNE PA 19087-8700 888-523-5545-2258	\$180,141,888	\$41,007,372	\$4,200,000	\$134,934,514

Company Name	Company Address	Assets	Liabilities	Capital	Surplus
Totals Companies:	13	\$1,372,812,498	\$617,429,878	\$24,701,000	\$730,681,622

**North Dakota Financial Statement for Licensed Non-Domiciled Property Insurance Companies
as of December 31, 2022**

Company Name	Company Address	Assets	Liabilities	Capital	Surplus
21ST CENTURY ADVANTAGE INS CO Contact: ANTHONY RECCHIA 1st Res.: STEPHEN MCANENA	151 N. FRANKLIN STREET CHICAGO IL 60606 312-822-2201	\$22,254,798	\$24,392	\$4,200,000	\$18,030,406
21ST CENTURY CAS CO Contact: PAMELA SCHMID 1st Res.: VANESSA JACKSON	3 BEAVER VALLEY ROAD WILMINGTON DE 19803-1115 616-956-3528	\$13,058,498	\$1,149	\$3,300,000	\$9,757,349
21ST CENTURY CENTENNIAL INS CO Contact: PAMELA SCHMID 1st Res.: ERIC KAPPLER	3 BEAVER VALLEY ROAD WILMINGTON DE 19803-1115 616-956-3528	\$232,062,395	\$6,390,078	\$4,200,000	\$221,472,317
21ST CENTURY INS CO Contact: PAMELA SCHMID 1st Res.: VANESSA JACKSON	6301 OWENSMOUTH AVENUE WOODLAND HILLS CA 91367-2216 616-956-3528	\$1,198,823,627	\$58,379,283	\$3,000,000	\$1,137,444,344
21ST CENTURY N AMER INS CO Contact: PAMELA SCHMID 1st Res.: STEPHEN MCANENA	3 BEAVER VALLEY ROAD WILMINGTON DE 19803-1115 616-956-3528	\$679,214,735	\$43,117,768	\$5,000,000	\$631,096,967
21ST CENTURY PREMIER INS CO Contact: JOSEPH HAMMOND 1st Res.: JAMES HINCHLEY	6301 OWENSMOUTH AVE WOODLAND HILLS CA 91367-2216 818-876-7924	\$111,926,359	\$2,871,442	\$4,200,000	\$104,854,917
ACA FIN GUAR CORP Contact: SEAN LEONARD 1st Res.: STEVEN BERKOWITZ	555 THEODORE FREMD AVE., SUITE B-302 RYE NY 10580 212-375-2021	\$106,981,085	\$2,206,392	\$15,000,000	\$89,774,693
ACADIA INS CO Contact: BERTMAN BRAUD 1st Res.: WILLIAM BERKLEY	P.O. BOX 9010 WESTBROOK ME 04098-5010 515-473-3000	\$181,256,215	\$124,139,620	\$5,000,000	\$52,116,595
ACCELERANT NATL INS CO Contact: ANDREW PERRY 1st Res.: JOSEPH ZUK	400 NORTHRIDGE ROAD, SUITE 800 SANDY SPRINGS GA 30350 470-681-4896-	\$47,928,491	\$23,762,274	\$4,200,665	\$19,965,552
ACCEPTANCE CAS INS CO Contact: MICHELLE GREER 1st Res.: DAVID PIRRUNG	4200 SIX FORKS ROAD, SUITE 1400 RALEIGH NC 27609 919-747-5539	\$216,728,166	\$153,872,117	\$3,000,000	\$59,856,049
ACCEPTANCE INS CO Contact: WILLIAM BAXTER 1st Res.: N/A	300 WEST BROADWAY, SUITE 215 COUNCIL BLUFFS IA 51503 712-329-3642	\$0	\$0	\$0	\$0
ACCIDENT FUND INS CO OF AMER Contact: MARTIN CHAPKO 1st Res.: STEPHAN COOPER	P.O BOX 40790 LANSING MI 48901-7990 517-708-5355	\$5,773,862,831	\$4,074,946,572	\$3,000,000	\$1,695,916,259
ACCREDITED SURETY & CAS CO INC Contact: MARNEY EMEL 1st Res.: PATRICK RASTIELLO	PO BOX 140855 ORLANDO FL 32814 407-629-2131	\$636,090,900	\$563,629,037	\$4,209,000	\$68,252,867

Company Name	Company Address	Assets	Liabilities	Capital	Surplus
ACE AMER INS CO Contact: JOHN TAYLOR 1st Res.: JOHN LUPICA	436 WALNUT STREET P.O. BOX 1000 PHILADELPHIA PA 19106 215-640-5259	\$30,518,906,679	\$25,567,006,620	\$5,000,000	\$4,946,900,059
ACE FIRE UNDERWRITERS INS CO Contact: JOHN TAYLOR 1st Res.: JOHN LUPICA	436 WALNUT STREET, P.O. BOX 1000 PHILADELPHIA PA 19106 215-640-5259	\$118,656,382	\$32,955,056	\$4,250,000	\$81,451,326
ACE PROP & CAS INS CO Contact: JOHN TAYLOR 1st Res.: JOHN LUPICA	436 WALNUT STREET, P.O. BOX 1000 PHILADELPHIA PA 19106 215-640-5259	\$15,207,333,759	\$11,988,659,275	\$10,000,000	\$3,208,674,484
ACIG INS CO Contact: AUSTIN CARY 1st Res.: JAMES SHAY	2600 N. CENTRAL EXPRESSWAY, SUITE 80 RICHARDSON TX 75080 972-702-9004	\$575,029,270	\$389,686,771	\$4,000,000	\$181,342,499
ACSTAR INS CO Contact: BRIAN MARSHALL 1st Res.: HENRY NOZKO,	30 SOUTH ROAD FARMINGTON CT 06032 860-415-8400	\$41,769,526	\$22,381,419	\$3,500,000	\$15,888,107
ACUITY A MUT INS CO Contact: WENDY SCHULER 1st Res.: BENJAMIN SALZMANN	2800 SOUTH TAYLOR DRIVE, P.O. BOX 58 SHEBOYGAN WI 53082-0058 920-458-9131-1418	\$5,775,849,079	\$3,108,446,058	\$0	\$2,667,403,021
ADDISON INS CO Contact: KELLY ALLSUP 1st Res.: KEVIN LEIDWINGER	P.O. BOX 73909 CEDAR RAPIDS IA 52407-3909 319-247-4969	\$123,044,008	\$80,625,147	\$2,500,000	\$39,918,861
ADMIRAL IND CO Contact: BERTMAN BRAUD 1st Res.: MAUREEN HACKETT	301 ROUTE 17 NORTH, SUITE 900 RUTHERFORD NJ 07070 515-473-3000	\$68,907,575	\$21,923,854	\$3,506,250	\$43,477,471
AEGIS SECURITY INS CO Contact: BRETT CRISE 1st Res.: WILLIAM WOLLYUNG	PO BOX 62250 HARRISBURG PA 17106 877-640-1094	\$220,580,390	\$166,521,821	\$4,200,000	\$49,858,569
AF&L INS CO Contact: BENEDICT IACOVETTI 1st Res.: BENEDICT IACOVETTI	580 VIRGINIA DRIVE, SUITE 330 FORT WASHINGTON PA 19034 215-918-0515	\$93,011,066	\$71,886,878	\$3,750,000	\$17,374,189
AFFILIATED FM INS CO Contact: MICHAEL GARIGLIO 1st Res.: MALCOLM ROBERTS	270 CENTRAL AVENUE, P.O. BOX 7500 JOHNSTON RI 02919-4923 401-415-1892	\$4,376,305,868	\$1,701,341,886	\$11,250,000	\$2,663,713,982
AGCS MARINE INS CO Contact: CUONG NGUYEN 1st Res.: WILLIAM SCALDAFERRI	225 W. WASHINGTON STREET, SUITE 1800 CHICAGO IL 60606-3484 708-413-2750	\$348,793,777	\$176,626,241	\$4,200,000	\$167,967,538
AGRI GEN INS CO Contact: JOHN TAYLOR 1st Res.: JOHN LUPICA	9200 NORTH PARK DRIVE, SUITE 350 JOHNSTON IA 50131 215-640-5259	\$321,958,283	\$104,744	\$16,837,810	\$305,015,729
AIG ASSUR CO Contact: DAVID WIENZEN 1st Res.: MICHAEL PRICE	1271 AVENUE OF THE AMERICAS, 37TH F NEW YORK NY 10020-1304 212-770-1499	\$34,868,217	\$745,770	\$5,040,000	\$29,082,446

Company Name	Company Address	Assets	Liabilities	Capital	Surplus
AIG PROP CAS CO Contact: DAVID WIENTZEN 1st Res.: MICHAEL PRICE	1271 AVENUE OF THE AMERICAS , 37TH F NEW YORK NY 10020-1304 212-770-1499	\$63,993,724	\$14,953,142	\$5,000,000	\$44,040,582
AIU INS CO Contact: DAVID WIENTZEN 1st Res.: MICHAEL PRICE	1271 AVENUE OF THE AMERICAS, 37TH F NEW YORK NY 10020-1304 212-770-1499	\$95,712,469	\$15,650,513	\$5,627,800	\$74,434,156
ALAMANCE INS CO Contact: DOUGLAS KERR 1st Res.: ROBERT LINTON	CITYPLACE II, 185 ASYLUM STREET, 7TH HARTFORD CT 06103-3408 312-964-4513	\$564,819,276	\$139,706,791	\$3,500,000	\$421,612,485
ALASKA NATL INS CO Contact: ANNE HANCOCK 1st Res.: MARC SCHMITTEIN	7001 JEWEL LAKE ROAD ANCHORAGE AK 99502-2800 907-248-2642	\$1,124,536,847	\$595,870,987	\$25,000,000	\$503,665,860
ALEA NORTH AMERICA INS CO Contact: ELLEN LOMBARD 1st Res.: LUANN PETRELLIS	5 BATTERSON PARK RD., 3RD FLOOR FARMINGTON CT 06032 860-773-3421-	\$87,610,894	\$39,349,519	\$13,924,900	\$34,336,475
ALLEGHENY CAS CO Contact: MICHELLE GREER 1st Res.: DAVID SMITH	ONE NEWARK CENTER, 20TH FLOOR NEWARK NJ 07102 919-833-1600	\$36,681,357	\$6,644,533	\$4,700,000	\$25,336,824
ALLIANCE INS CO INC Contact: CAROLYN MASTERSON 1st Res.: BRIAN LOPATA	P.O BOX 1401 MCPHERSON KS 67460 620-241-2200-1300	\$33,151,678	\$18,068,973	\$1,516,466	\$13,566,244
ALLIANZ GLOBAL RISKS US INS CO Contact: CUONG NGUYEN 1st Res.: WILLIAM SCALDAFERRI	225 W. WASHINGTON STREET, SUITE 1800 CHICAGO IL 60606-3484 708-413-2750	\$10,103,986,860	\$7,891,737,408	\$37,426,900	\$2,174,822,552
ALLIANZ REINS AMER INC Contact: JILL MCNAUGHTON 1st Res.: PAUL VASSALLO*	P.O. BOX 750039 PETALUMA CA 94975-0039 415-899-2237	\$2,228,094,867	\$1,996,207,391	\$3,921,500	\$227,965,976
ALLIED INS CO OF AMER Contact: ANDREA IACOBONI 1st Res.: MARK BERVEN	ONE WEST NATIONWIDE BLVD., 1-14-301 COLUMBUS OH 43215-2220 614-249-1545	\$107,421,243	\$90,630,442	\$4,200,000	\$12,590,801
ALLIED PROP & CAS INS CO Contact: ANDREA IACOBONI 1st Res.: MARK BERVEN	ONE WEST NATIONWIDE BLVD., 1-14-301 COLUMBUS OH 43215-2220 614-249-1545	\$232,157,602	\$171,704,505	\$3,000,000	\$57,453,097
ALLIED WORLD INS CO Contact: MURZENA LEUNG 1st Res.: JOSEPH CELLURA	199 WATER STREET NEW YORK NY 10038 646-794-0758	\$4,774,925,624	\$2,676,223,180	\$5,000,000	\$2,093,702,444
ALLIED WORLD NATL ASSUR CO Contact: MURZENA LEUNG 1st Res.: JOSEPH CELLURA	199 WATER STREET NEW YORK NY 10038 646-794-0758	\$905,323,154	\$654,003,014	\$10,000,000	\$241,320,140
ALLIED WORLD SPECIALTY INS CO Contact: MURZENA LEUNG 1st Res.: CHRISTIAN GRAVIER	199 WATER STREET NEW YORK NY 10038 646-794-0758	\$2,290,028,575	\$1,483,439,531	\$4,200,000	\$802,389,044

Company Name	Company Address	Assets	Liabilities	Capital	Surplus
ALLMERICA FIN ALLIANCE INS CO Contact: DENNIS HAZELWOOD 1st Res.: JOHN ROCHE	440 LINCOLN STREET WORCESTER MA 01653-0002 508-853-7200-8557928	\$23,417,703	\$18,221	\$5,000,000	\$18,399,482
ALLMERICA FIN BENEFIT INS CO Contact: DENNIS HAZELWOOD 1st Res.: JOHN ROCHE	440 LINCOLN STREET WORCESTER MA 01653-0002 508-853-7200-8557928	\$77,201,709	\$24,378	\$4,200,000	\$72,977,331
ALLSTATE FIRE & CAS INS CO Contact: MIGUEL SAUCEDO 1st Res.: WILLIAM HILL	3100 SANDERS ROAD, SUITE 201 NORTHBROOK IL 60062-7154 847-402-0160	\$119,825,346	\$9,260,234	\$7,000,000	\$103,565,112
ALLSTATE IND CO Contact: MIGUEL SAUCEDO 1st Res.: WILLIAM HILL	3100 SANDERS ROAD, SUITE 201 NORTHBROOK IL 60062-7154 847-402-0160	\$115,940,894	\$14,546,091	\$4,200,000	\$97,194,803
ALLSTATE INS CO Contact: MIGUEL SAUCEDO 1st Res.: THOMAS WILSON II	3100 SANDERS ROAD, SUITE 201 NORTHBROOK IL 60062-7154 847-402-0160	\$57,972,921,780	\$45,728,437,984	\$3,882,000	\$12,240,601,796
ALLSTATE NORTHBROOK IND CO Contact: MIGUEL SAUCEDO 1st Res.: PHILLIP TELGENHOFF	3100 SANDERS ROAD, SUITE 201 NORTHBROOK IL 60062-7154 847-402-0160	\$55,411,238	\$394,782	\$4,200,000	\$50,816,456
ALLSTATE PROP & CAS INS CO Contact: MIGUEL SAUCEDO 1st Res.: WILLIAM HILL	3100 SANDERS ROAD, SUITE 201 NORTHBROOK IL 60062-7154 847-402-0160	\$114,337,025	\$15,719,899	\$4,200,000	\$94,417,126
ALLSTATE VEHICLE & PROP INS CO Contact: MIGUEL SAUCEDO 1st Res.: WILLIAM HILL	3100 SANDERS ROAD, SUITE 201 NORTHBROOK IL 60062-7154 847-402-0160	\$72,771,125	\$28,313,408	\$4,375,000	\$40,082,717
ALPHA PROP & CAS INS CO Contact: HANNAH ANDREWS 1st Res.: JOHN BOSCHELLI	200 EAST RANDOLPH STREET, STE. 3300 CHICAGO IL 60601 312-661-4600	\$24,190,188	\$8,527,856	\$4,200,000	\$11,462,334
ALPS PROP & CAS INS CO Contact: TANYA TERHARK ROSAS 1st Res.: DAVID BELL	PO BOX 9169 MISSOULA MT 59807 406-728-3113	\$157,441,129	\$104,292,684	\$5,000,000	\$48,148,445
AMBAC ASSUR CORP Contact: STEPHEN KSENAK 1st Res.: CLAUDE LEBLANC	ONE WORLD TRADE CENTER 41ST FLOOR NEW YORK NY 10007 212-658-7470	\$1,740,190,136	\$1,141,848,713	\$86,596,000	\$511,745,423
AMCO INS CO Contact: ANDREA IACOBONI 1st Res.: MARK BERVEN	ONE WEST NATIONWIDE BLVD., 1-14-301 COLUMBUS OH 43215-2220 614-249-1545	\$755,188,326	\$562,767,207	\$3,000,000	\$189,421,119
AMERICAN AGRI BUSINESS INS CO Contact: JULIA GOEDEL 1st Res.: MICHAEL SMITH	7101 82ND STREET LUBBOCK TX 79424 806-783-3430	\$3,032,157,816	\$2,889,645,788	\$2,700,000	\$139,812,028
AMERICAN ALT INS CORP Contact: JOHN SMITH 1st Res.: MICHAEL KERNER	555 COLLEGE ROAD EAST - P.O. BOX 5241 PRINCETON NJ 08543 609-243-4313	\$490,793,634	\$296,248,211	\$5,120,000	\$189,425,423

Company Name	Company Address	Assets	Liabilities	Capital	Surplus
AMERICAN AUTOMOBILE INS CO Contact: CUONG NGUYEN 1st Res.: WILLIAM SCALDAFERRI	225 W. WASHINGTON STREET, SUITE 1800 CHICAGO IL 60606-3484 708-413-2750	\$176,969,072	\$90,148,000	\$3,500,000	\$83,321,072
AMERICAN BANKERS INS CO OF FL Contact: AMY BRONK 1st Res.: JEFFREY UNTERREINER	11222 QUAIL ROOST DRIVE MIAMI FL 33157-6596 305-253-2244	\$2,603,700,893	\$2,028,282,364	\$5,083,164	\$570,335,365
AMERICAN BUSINESS & MERCANTILE INS M Contact: ROBERTO COCOT 1st Res.: CRAIG SMIDDY	307 NORTH MICHIGAN AVENUE CHICAGO IL 60601 312-346-8100	\$80,651,027	\$21,835,928	\$0	\$58,815,099
AMERICAN CAS CO OF READING PA Contact: ANTHONY RECCHIA 1st Res.: DINO ROBUSTO	151 N. FRANKLIN STREET CHICAGO IL 60606 312-822-2201	\$97,764,633	\$0	\$4,200,000	\$93,564,633
AMERICAN COMMERCE INS CO Contact: CHRISTINE CONRAD 1st Res.: JAIME TAMAYO	211 MAIN STREET WEBSTER MA 01570-0758 508-943-9000-14376	\$329,519,910	\$229,737,695	\$3,226,140	\$96,556,075
AMERICAN CONTRACTORS IND CO Contact: KIO LO 1st Res.: ADAM PESSIN	801 SOUTH FIGUEROA STREET, SUITE 700 LOS ANGELES CA 90017 213-330-1363	\$400,194,679	\$277,262,557	\$2,520,000	\$120,412,122
AMERICAN ECONOMY INS CO Contact: MATTHEW STERLING 1st Res.: HAMID MIRZA	175 BERKELEY STREET BOSTON MA 02116 617-357-9500	\$20,475,470	\$843,454	\$5,000,000	\$14,632,016
AMERICAN EMPIRE INS CO Contact: JUDITH GILL 1st Res.: DAVID THOMPSON	301 E. FOURTH STREET CINCINNATI OH 45202 513-369-5000	\$20,786,586	\$7,084	\$3,100,000	\$17,679,501
AMERICAN EQUITY SPECIALTY INS CO Contact: MICHAEL DOODY 1st Res.: NICHOLAS SEMINARA	ONE TOWER SQUARE HARTFORD CT 06183 833-903-2382 EXT. 2	\$29,200,444	\$454,434	\$3,500,000	\$25,246,009
AMERICAN FAMILY CONNECT INS CO Contact: MICHELLE GAJESKI 1st Res.: SHARENA ALI	3500 PACKERLAND DRIVE DE PERE WI 54115-9070 920-330-5100	\$14,201,623	\$477,924	\$8,000,000	\$5,723,699
AMERICAN FAMILY CONNECT PROP & CAS I Contact: MICHELLE GAJESKI 1st Res.: SHARENA ALI	3500 PACKERLAND DRIVE DE PERE WI 54115-9070 920-330-5100	\$1,290,295,667	\$744,924,121	\$5,000,000	\$540,371,546
AMERICAN FAMILY HOME INS CO Contact: ANTHONY DIRKSING 1st Res.: ANTHONY KUCZINSKI	P.O. BOX 5323 CINCINNATI OH 45201-5323 800-543-2644-5230	\$388,399,828	\$296,289,494	\$4,200,000	\$87,910,333
AMERICAN FAMILY INS CO Contact: DEANNA WIESE 1st Res.: JESSICA STAUFFACHER	6000 AMERICAN PARKWAY MADISON WI 53783-0001 608-249-2111-31167	\$64,600,241	\$37,137,051	\$3,000,000	\$24,463,190
AMERICAN FAMILY MUT INS CO SI Contact: DEANNA WIESE 1st Res.: JACK SALZWEDEL	6000 AMERICAN PARKWAY MADISON WI 53783-0001 608-242-4100-31167	\$28,097,806,395	\$20,757,531,346	\$3,000,000	\$7,337,275,049

Company Name	Company Address	Assets	Liabilities	Capital	Surplus
AMERICAN FIRE & CAS CO Contact: MATTHEW STERLING 1st Res.: HAMID MIRZA	175 BERKELEY STREET BOSTON MA 02116 617-357-9500	\$47,871,669	\$4,045,266	\$3,500,001	\$40,326,402
AMERICAN GUAR & LIAB INS Contact: ROBERT DANIEL 1st Res.: KRISTOF TERRY N	1299 ZURICH WAY, 5TH FLOOR SCHAUMBURG IL 60196-1056 847-605-3284	\$284,271,795	\$102,735,982	\$5,000,027	\$176,535,786
AMERICAN HALLMARK INS CO OF TX Contact: FELICA SMITH 1st Res.: MARK SCHWARZ	5420 LYNDON B. JOHNSON FREEWAY SUI DALLAS TX 75240-2345 817-348-1887	\$271,845,568	\$183,649,778	\$4,000,000	\$84,195,790
AMERICAN HOME ASSUR CO Contact: DAVID WIENZEN 1st Res.: MICHAEL PRICE	1271 AVENUE OF THE AMERICAS, 37TH F NEW YORK NY 10020-1304 212-770-1499	\$21,987,884,573	\$14,131,395,504	\$31,121,080	\$7,825,367,989
AMERICAN INS CO Contact: DAVID LUCARELLO 1st Res.: WILLIAM SCALDAFERRI	1615 L STREET NW, SUITE 620 WASHINGTON DC 20036 914-330-1215	\$59,148,399	\$32,810,664	\$10,501,770	\$15,835,965
AMERICAN INTERSTATE INS CO Contact: ANGELA PEARSON 1st Res.: GERRY FROST	2301 HIGHWAY 190 WEST DERIDDER LA 70634-6005 800-256-9052	\$951,954,127	\$699,467,683	\$3,001,000	\$249,485,444
AMERICAN LIBERTY INS CO Contact: SHERYL SATTLER 1st Res.: TRUMAN CHILD	150 LAKE STREET WEST WAYZATA MN 55391 651-461-6605	\$23,745,908	\$17,475,772	\$2,504,473	\$3,765,663
AMERICAN MERCURY INS CO Contact: KYNDEL MCDONALD 1st Res.: GABRIEL TIRADOR	P.O. BOX 728866 OKLAHOMA CITY OK 73172-8866 405-621-6595	\$187,463,466	\$51,382,815	\$3,750,000	\$132,330,651
AMERICAN MODERN HOME INS CO Contact: ANTHONY DIRKSING 1st Res.: ANTHONY KUCZINSKI	P.O. BOX 5323 CINCINNATI OH 45201-5323 800-543-2644-5230	\$1,204,586,982	\$969,467,502	\$5,000,000	\$230,119,479
AMERICAN MODERN PROP & CAS INS CO Contact: ANTHONY DIRKSING 1st Res.: ANTHONY KUCZINSKI	P.O. BOX 5323 CINCINNATI OH 45201-5323 800-543-2644-5230	\$445,442,717	\$315,629,977	\$5,000,000	\$124,812,741
AMERICAN MODERN SELECT INS CO Contact: ANTHONY DIRKSING 1st Res.: RENÉ GOBONYA	P.O. BOX 5323 CINCINNATI OH 45201-5323 800-543-2644-5230	\$117,498,095	\$55,853,457	\$3,000,000	\$58,644,638
AMERICAN NATL GEN INS CO Contact: JENNIFER DUNCAN 1st Res.: TIMOTHY WALSH	AMERICAN NATIONAL CENTER, 1949 EAS SPRINGFIELD MO 65899-0001 518-431-5201	\$143,082,299	\$76,512,194	\$2,500,000	\$64,070,105
AMERICAN NATL PROP & CAS CO Contact: JENNIFER DUNCAN 1st Res.: TIMOTHY WALSH	AMERICAN NATIONAL CENTER, 1949 EAS SPRINGFIELD MO 65899-0001 518-431-5201	\$2,019,591,595	\$1,204,214,598	\$4,200,000	\$811,176,997
AMERICAN PET INS CO Contact: ELIZABETH MATTHEWS 1st Res.: TRICIA PLOUF	6100 4TH AVENUE S, SUITE 400 SEATTLE WA 98108-3234 888-612-1138-5967	\$433,822,122	\$271,589,691	\$4,800,000	\$157,432,431

Company Name	Company Address	Assets	Liabilities	Capital	Surplus
AMERICAN RELIABLE INS CO Contact: STEVEN MERRILL 1st Res.: RANDY SHAW	10591 LINCOLN HIGHWAY EVERETT PA 15537 814-652-6111	\$20,848,288	\$10,848,288	\$4,200,000	\$5,800,000
AMERICAN ROAD INS CO Contact: STEVEN MOOI 1st Res.: SUZANNE PHILLIPS	ONE AMERICAN ROAD, MD 7600 DEARBORN MI 48126-2701 313-323-9398	\$817,399,917	\$410,933,641	\$3,000,000	\$403,466,276
AMERICAN SECURITY INS CO Contact: AMY BRONK 1st Res.: MICHAEL CAMPBELL	260 INTERSTATE NORTH CIRCLE, SE ATLANTA GA 30339-2110 770-763-1000	\$1,675,403,572	\$1,202,792,345	\$5,052,500	\$467,558,727
AMERICAN SELECT INS CO Contact: MICHELLE MANZAGOL 1st Res.: EDWARD LARGENT	P. O. BOX 5001 WESTFIELD CENTER OH 44251-5001 330-887-0101	\$332,317,174	\$174,308,980	\$3,000,000	\$155,008,194
AMERICAN SENTINEL INS CO Contact: LUCERO HERRERA 1st Res.: NIELS KEUKER	175 KING ST. ARMONK NY 10504 914-828-8949	\$16,231,263	\$433,545	\$4,000,000	\$11,797,718
AMERICAN SERV INS CO INC Contact: ZACHARY SKIDMORE 1st Res.: DUSTIN WALSEY	801 CHERRY STREET, SUITE 3500 FORT WORTH TX 76102 888-495-4674	\$6,725,775	\$140,126	\$3,000,000	\$3,585,649
AMERICAN SOUTHERN HOME INS CO Contact: ANTHONY DIRKSING 1st Res.: ANTHONY KUCZINSKI	P.O. BOX 5323 CINCINNATI OH 45201-5323 800-543-2644-5230	\$93,451,882	\$52,708,326	\$3,500,000	\$37,243,556
AMERICAN STANDARD INS CO OF WI Contact: DEANNA WIESE 1st Res.: JESSICA STAUFFACHER	6000 AMERICAN PARKWAY MADISON WI 53783-0001 608-249-2111 31167	\$405,409,242	\$82,068,336	\$3,000,000	\$320,340,906
AMERICAN STATES INS CO Contact: MATTHEW STERLING 1st Res.: HAMID MIRZA	175 BERKELEY STREET BOSTON MA 02116 617-357-9500	\$59,558,111	\$15,567,727	\$5,000,000	\$38,990,384
AMERICAN STATES PREFERRED INS CO Contact: MATTHEW STERLING 1st Res.: HAMID MIRZA	175 BERKELEY STREET BOSTON MA 02116 617-357-9500	\$15,194,272	\$425,856	\$5,000,000	\$9,768,416
AMERICAN STRATEGIC INS CORP Contact: ELIZABETH JOHNSON 1st Res.: TANYA FJARE	1 ASI WAY ST. PETERSBURG FL 33702-2514 727-821-8765	\$2,638,221,916	\$2,004,636,852	\$5,000,000	\$628,585,064
AMERICAN SUMMIT INS CO Contact: JOHN ALBANESE 1st Res.: TIMOTHY MCAULIFFE, JR.	325 N. ST. PAUL ST. #900 DALLAS TX 75201-3801 469-357-9300	\$119,226,609	\$42,535,680	\$4,200,000	\$72,490,930
AMERICAN SURETY CO Contact: PAUL LONGSTRETH 1st Res.: WILLIAM CARMICHAEL	250 EAST 96TH STREET, SUITE 202 INDIANAPOLIS IN 46240 317-875-8700	\$11,409,526	\$2,800,046	\$2,500,000	\$6,109,480
AMERICAN ZURICH INS CO Contact: ROBERT DANIEL 1st Res.: KRISTOF TERRY N	1299 ZURICH WAY, 5TH FLOOR SCHAUMBURG IL 60196-1056 847-605-3284	\$287,479,495	\$84,820,833	\$5,000,000	\$197,658,662

Company Name	Company Address	Assets	Liabilities	Capital	Surplus
AMERICAS INS CO Contact: BILLY BOSTICK 1st Res.: N/A	9353 FENWAY AVE BATON ROUGE LA 70809 225-201-0107	\$0	\$0	\$0	\$0
AMERISURE INS CO Contact: ANDREA KOEHLER 1st Res.: GREGORY CRABB	26777 HALSTED ROAD FARMINGTON HILLS MI 48331-3586 248-615-9000-67968	\$944,731,712	\$713,009,266	\$12,500,000	\$219,222,446
AMERISURE MUT INS CO Contact: ANDREA KOEHLER 1st Res.: GREGORY CRABB	26777 HALSTED ROAD FARMINGTON HILLS MI 48331-3586 248-615-9000-67968	\$2,627,920,718	\$1,539,205,960	\$5,000,000	\$1,083,714,758
AMERISURE PARTNERS INS CO Contact: ANDREA KOEHLER 1st Res.: GREGORY CRABB	26777 HALSTED ROAD FARMINGTON HILLS MI 48331-3586 248-615-9000-67968	\$126,270,435	\$79,034,956	\$5,000,000	\$42,235,479
AMEX ASSUR CO Contact: FINE ALISON 1st Res.: JEFF THOMPSON	PO BOX 53701 PHOENIX AZ 85072-9872 602-766-8121	\$225,803,017	\$56,795,397	\$4,597,875	\$164,409,746
AMGUARD INS CO Contact: LORI HARVEY 1st Res.: SY FOGUEL	PO BOX AH WILKES BARRE PA 18703-0020 570-825-9900-3084	\$1,918,228,122	\$1,629,694,465	\$5,328,000	\$283,205,657
AMICA MUT INS CO Contact: MICHAEL BAKER, 1st Res.: EDMUND SHALLCROSS	P.O. BOX 6008 PROVIDENCE RI 02940-6008 800-652-6422-22365	\$5,422,544,808	\$2,674,598,465	\$0	\$2,747,946,343
AMTRUST INS CO Contact: JANIE CLARK 1st Res.: CHRISTOPHER FOY	800 SUPERIOR AVENUE E, 21ST FLOOR CLEVELAND OH 44114 216-328-6224	\$66,824,532	\$3,535,263	\$4,000,022	\$59,289,247
ANTHEM INS CO INC Contact: LEIGH LEIGH 1st Res.: JANE KEYSER	220 VIRGINIA AVENUE INDIANAPOLIS IN 46204-3709 317-432-6988	\$5,849,877,276	\$3,495,150,030	\$100,000,000	\$2,254,727,246
ARCH IND INS CO Contact: CATHERINE MCCARROLL 1st Res.: BRIAN FIRST	HARBORSIDE 3, 210 HUDSON STREET, SUI JERSEY CITY NJ 07311-1107 201-743-4000	\$218,355,615	\$145,186,941	\$5,000,000	\$68,168,673
ARCH INS CO Contact: CATHERINE MCCARROLL 1st Res.: BRIAN FIRST	HARBORSIDE 3, 210 HUDSON STREET, SUI JERSEY CITY NJ 07311-1107 201-743-4000	\$8,413,423,046	\$6,432,827,348	\$5,000,000	\$1,975,595,697
ARCH MORTGAGE ASSUR CO Contact: DAVID DIXON 1st Res.: ROBERT SCHMEISER	POST OFFICE BOX 20597 GREENSBORO NC 27420 336-412-0800	\$47,010,714	\$6,580,523	\$2,500,000	\$37,930,191
ARCH MORTGAGE GUAR CO Contact: DAVID DIXON 1st Res.: ROBERT SCHMEISER	POST OFFICE BOX 20597 GREENSBORO NC 27420 336-412-0800	\$45,963,968	\$3,304,301	\$3,000,000	\$39,659,667
ARCH MORTGAGE INS CO Contact: DAVID DIXON 1st Res.: ROBERT SCHMEISER	POST OFFICE BOX 20597 GREENSBORO NC 27420 336-412-0800	\$2,144,163,545	\$2,001,078,789	\$2,750,000	\$140,334,756

Company Name	Company Address	Assets	Liabilities	Capital	Surplus
ARCH REINS CO Contact: DANIEL LOBOVSKY 1st Res.: PEDER MOLLER	445 SOUTH STREET,SUITE 220, P.O. BOX 1 MORRISTOWN NJ 07962-1988 908-421-1317	\$4,614,912,558	\$2,061,109,147	\$5,000,000	\$2,548,803,411
ARGONAUT GREAT CENTRAL INS CO Contact: AMANDA FRERICH 1st Res.: GARY GROSE	P.O. BOX 469011 SAN ANTONIO TX 78246 800-470-7958	\$36,361,661	\$7,791,337	\$4,318,130	\$24,252,194
ARGONAUT INS CO Contact: AMANDA FRERICH 1st Res.: GARY GROSE	P.O. BOX 469011 SAN ANTONIO TX 78246 800-470-7958	\$2,285,012,028	\$1,290,582,540	\$4,500,000	\$989,929,488
ARGONAUT MIDWEST INS CO Contact: AMANDA FRERICH 1st Res.: GARY GROSE	P.O. BOX 469011 SAN ANTONIO TX 78246 800-470-7958	\$22,107,377	\$4,423,201	\$3,750,000	\$13,934,176
ARMED FORCES INS EXCH Contact: DERYCK MALONE 1st Res.: ARLEN BRIGGS	550 EISENHOWER ROAD LEAVENWORTH KS 66048 913-727-4305	\$101,079,428	\$58,998,849	\$0	\$42,080,579
ARWOOD IND CO Contact: SUSAN PACHAPA 1st Res.: DENNIS CAHILL	3600 ARCO CORPORATE DRIVE SUITE 150 CHARLOTTE NC 28273 704-522-3081	\$666,599,706	\$653,698,419	\$5,000,000	\$7,901,287
ASCOT INS CO Contact: SHANELLE BURKE 1st Res.: MATTHEW KRAMER	55 W 46TH STREET NEW YORK NY 10036 646-956-1577	\$756,559,498	\$384,841,059	\$4,200,000	\$367,518,440
ASCOT SURETY & CAS CO Contact: SHANELLE BURKE 1st Res.: MATTHEW KRAMER	55 W 46TH ST NEW YORK NY 10036 646-956-1577	\$299,095,296	\$2,661,285	\$2,500,000	\$293,934,011
ASPEN AMER INS CO Contact: LAURIE CORRELL 1st Res.: BRUCE EISLER	400 CAPITAL BOULEVARD, SUITE 200 ROCKY HILL CT 06067 860-393-2230	\$1,954,372,503	\$1,115,776,389	\$4,200,000	\$834,396,114
ASSURED GUAR CORP Contact: JOHN RINGLER 1st Res.: DOMINIC FREDERICO	1633 BROADWAY NEW YORK NY 10019 212-974-0100	\$2,573,935,236	\$657,857,351	\$15,000,480	\$1,901,077,405
ASSURED GUAR MUNICIPAL CORP Contact: JOHN RINGLER 1st Res.: DOMINIC FREDERICO	1633 BROADWAY NEW YORK NY 10019 212-974-0100	\$5,477,500,381	\$2,730,971,860	\$15,000,000	\$2,731,528,521
ATAIN INS CO Contact: MICHAEL MARTIN 1st Res.: ALAN KAUFMAN	30833 NORTHWESTERN HWY., SUITE 220 FARMINGTON HILLS MI 48334-2582 248-538-4530-	\$99,212,637	\$36,644,894	\$4,500,000	\$58,067,743
ATHOME INS CO Contact: SOPHIA STANFORD 1st Res.: ANDREW LEEDS	P.O. BOX 905 LINCROFT NJ 07738-0905 732-978-6118	\$14,760,001	\$25,246	\$4,200,000	\$10,534,755
ATLANTIC SPECIALTY INS CO Contact: BARRY STROMBECK 1st Res.: TIMOTHY MILLER	605 HIGHWAY 169 NORTH, SUITE 800 PLYMOUTH MN 55441 952-852-0496	\$3,750,047,271	\$2,921,725,080	\$9,000,546	\$819,321,645

Company Name	Company Address	Assets	Liabilities	Capital	Surplus
ATRADIUS TRADE CREDIT INS CO Contact: SAMUEL HAUTOT 1st Res.: GORDON CESSFORD	211 SCHILLING CIRCLE, SUITE 200 HUNT VALLEY MD 21031 410-568-3862	\$217,791,581	\$81,877,783	\$6,000,000	\$129,913,798
AUSTIN MUT INS CO Contact: HARUMI STILLINGS 1st Res.: CHRISTOPHER LISTAU	55 WEST STREET KEENE NH 03431 603-354-5267	\$84,243,949	\$16,813,238	\$0	\$67,430,710
AUTO CLUB GRP INS CO Contact: STEPHEN PRESS 1st Res.: JOSEPH RICHARDSON	1 AUTO CLUB DRIVE DEARBORN MI 48126 813-632-2535	\$412,756,509	\$265,349,965	\$1,000,000	\$146,406,543
AUTO CLUB INS ASSOC Contact: STEPHEN PRESS 1st Res.: JOSEPH RICHARDSON	1 AUTO CLUB DRIVE DEARBORN MI 48126 813-632-2535	\$4,965,318,562	\$2,589,820,175	\$0	\$2,375,498,386
AUTO CLUB PROP CAS INS CO Contact: STEPHEN PRESS 1st Res.: JOSEPH RICHARDSON	1 AUTO CLUB DRIVE DEARBORN MI 48126 813-632-2535	\$110,998,456	\$73,976,292	\$2,500,000	\$34,522,165
AUTO OWNERS INS CO Contact: LINDSEY NICHOLS 1st Res.: JAMIE WHISNANT	P.O. BOX 30660 LANSING MI 48909-8160 517-323-1200	\$22,228,224,346	\$7,988,994,671	\$0	\$14,239,229,675
AUTO OWNERS SPECIALTY INS CO Contact: JENNIFER CUNNINGHAM 1st Res.: CHRISTOPHER STRICKLAND	400 COMMERCE COURT GOLDSBORO NC 27534 919-759-3200	\$29,978,765	\$136,738	\$3,000,000	\$26,842,027
AUTOMOBILE INS CO OF HARTFORD CT Contact: MICHAEL DOODY 1st Res.: NICHOLAS SEMINARA	ONE TOWER SQUARE HARTFORD CT 06183 833-903-2382 EXT. 2	\$1,206,480,882	\$898,517,242	\$6,000,000	\$301,963,640
AVEMCO INS CO Contact: LARAMIE HENSLEY 1st Res.: MICHAEL DONOVAN	8490 PROGRESS DR., SUITE 200 FREDERICK MD 21701 713-996-1144	\$76,068,931	\$41,476,610	\$3,003,000	\$31,589,321
AXA INS CO Contact: EILEEN ULMER 1st Res.: ALAIN DE LAVERNETTE	200 LIBERTY STREET, FLOOR 22 NEW YORK NY 10281-1037 917-581-0459	\$194,018,423	\$54,607,099	\$5,000,000	\$134,411,324
AXIS INS CO Contact: WILLIAM SMITH 1st Res.: CARLTON MANER	10000 AVALON BOULEVARD, SUITE 200 ALPHARETTA GA 30009 678-746-9645	\$1,990,460,103	\$1,394,080,629	\$4,968,600	\$591,410,874
AXIS REINS CO Contact: WILLIAM SMITH 1st Res.: CARLTON MANER	10000 AVALON BOULEVARD, SUITE 200 ALPHARETTA GA 30009 678-746-9645	\$3,869,477,889	\$2,880,580,350	\$5,000,000	\$983,897,539
AXIS SPECIALTY INS CO Contact: WILLIAM SMITH 1st Res.: CARLTON MANER	10000 AVALON BOULEVARD, SUITE 200 ALPHARETTA GA 30009 678-746-9645	\$2,123,811,900	\$1,726,471,349	\$4,000,200	\$393,340,350
BANKERS INS CO Contact: SCOTT CHARBONNEAU 1st Res.: ROBERT MENKE	P.O. BOX 15707 ST. PETERSBURG FL 33733 727-823-4000-4238	\$99,681,792	\$61,486,910	\$4,500,000	\$33,694,882

Company Name	Company Address	Assets	Liabilities	Capital	Surplus
BANKERS STANDARD INS CO Contact: JOHN TAYLOR 1st Res.: JOHN LUPICA	436 WALNUT STREET, P.O. BOX 1000 PHILADELPHIA PA 19106 215-640-5259	\$319,464,238	\$102,840,958	\$3,500,000	\$213,123,280
BCS INS CO Contact: DAVID BURKE 1st Res.: PETER COSTELLO	2 MID AMERICA PLAZA, SUITE 200 OAKBROOK TERRACE IL 60181 630-472-7815	\$301,385,216	\$159,932,438	\$3,000,000	\$138,452,778
BEAZLEY INS CO INC Contact: JACLYN FAHEY 1st Res.: ADRIAN COX	30 BATTERSON PARK ROAD FARMINGTON CT 06032 860-674-4657	\$1,156,720,740	\$773,553,191	\$4,200,000	\$378,967,549
BEDIVERE INS CO Contact: BRYAN ENOS 1st Res.: N/A	1880 JFK BOULEVARD, STE 801 PHILADELPHIA PA 19103 857-403-1883	\$0	\$0	\$0	\$0
BENCHMARK INS CO Contact: SHERYL SATTLER 1st Res.: JULIE BARON	150 LAKE STREET WEST WAYZATA MN 55391 651-461-6605	\$917,943,663	\$695,603,789	\$5,005,000	\$217,334,875
BERKLEY CAS CO Contact: BERTMAN BRAUD 1st Res.: WILLIAM BERKLEY	P. O. BOX 660847 BIRMINGHAM AL 35266-0847 515-473-3000	\$96,145,978	\$65,634,324	\$4,750,000	\$25,761,654
BERKLEY INS CO Contact: BERTMAN BRAUD 1st Res.: WILLIAM BERKLEY	475 STEAMBOAT ROAD GREENWICH CT 06830 515-473-3000	\$26,996,793,572	\$18,666,206,461	\$43,010,000	\$8,287,577,110
BERKLEY NATL INS CO Contact: BERTMAN BRAUD 1st Res.: WILLIAM BERKLEY	PO BOX 9190 DES MOINES IA 50306-9190 515-473-3000	\$241,735,665	\$155,038,561	\$5,500,000	\$81,197,104
BERKLEY REGIONAL INS CO Contact: BERTMAN BRAUD 1st Res.: WILLIAM BERKLEY	PO BOX 9190 DES MOINES IA 50306-9190 515-473-3000	\$902,025,941	\$70,289,562	\$4,000,000	\$827,736,379
BERKSHIRE HATHAWAY ASSUR CORP Contact: GAVIN ELLENWOOD 1st Res.: DONALD WURSTER	1314 DOUGLAS STREET, SUITE 1400 OMAHA NE 68102-1944 402-399-3165	\$1,709,807,373	\$295,198,261	\$15,000,000	\$1,399,609,112
BERKSHIRE HATHAWAY DIRECT INS CO Contact: KAY JUN 1st Res.: PETER SHELLEY	1314 DOUGLAS STREET, SUITE 1400 OMAHA NE 68102-1944 531-484-1255	\$502,119,279	\$294,413,831	\$6,000,000	\$201,705,448
BERKSHIRE HATHAWAY HOMESTATE INS CO Contact: SPENCER BROWN 1st Res.: DONALD WURSTER	1314 DOUGLAS STREET, SUITE 1300 OMAHA NE 68102-1944 402-393-7255-1335	\$3,626,059,288	\$1,689,814,997	\$4,000,000	\$1,932,244,291
BERKSHIRE HATHAWAY SPECIALTY INS CO Contact: OLIVIA YANG 1st Res.: PETER EASTWOOD	1314 DOUGLAS STREET, SUITE 1400 OMAHA NE 68102-1944 531-484-1490	\$6,480,049,997	\$3,097,889,698	\$5,000,000	\$3,377,160,300
BITCO GEN INS CORP Contact: DENNIS VANDERVINNE 1st Res.: VINCENT LAMB	3700 MARKET SQUARE CIRCLE DAVENPORT IA 52807 800-475-4477	\$1,138,604,192	\$809,399,955	\$8,000,000	\$321,204,236

Company Name	Company Address	Assets	Liabilities	Capital	Surplus
BITCO NATL INS CO Contact: DENNIS VANDERVINNE 1st Res.: VINCENT LAMB	3700 MARKET SQUARE CIRCLE DAVENPORT IA 52807 800-475-4477	\$205,044,933	\$112,361,856	\$5,000,000	\$87,683,077
BLACKBOARD INS CO Contact: DAVID WIENZEN 1st Res.: CHRISTOPHER FLATT	1271 AVENUE OF THE AMERICAS, 37TH F NEW YORK NY 10020-1304 212-770-1499	\$105,482,345	\$82,165,114	\$5,000,000	\$18,317,231
BLUESHORE INS CO Contact: SHANNON MONIGAN 1st Res.: MARK SAUDER	1720 WEST RIO SALADO PARKWAY TEMPE AZ 85281 602-730-7046	\$202,796,343	\$138,588,016	\$3,500,000	\$60,708,327
BOND SAFEGUARD INS CO Contact: FRANCESCA MARSALA 1st Res.: BRIAN BEGGS	10002 SHELBYVILLE ROAD, SUITE 100 LOUISVILLE KY 40223-2979 914-468-8602	\$45,608,369	\$4,834,323	\$2,500,000	\$38,274,046
BONDSMAN INS CO Contact: MICHELLE ROCCOFORTE 1st Res.: KIERAN SWEENEY	350 10TH AVENUE, SUITE 1450 SAN DIEGO CA 92101 619-866-6505	\$7,970,642	\$415,989	\$3,000,000	\$4,554,653
BRISTOL W INS CO Contact: MARIA AGUILERA 1st Res.: ERIC KAPPLER	1300 CONCORD TERRACE, SUITE 120 SUNRISE FL 33323 888-888-0080	\$172,998,528	\$127,587,119	\$3,000,000	\$42,411,409
BROTHERHOOD MUT INS CO Contact: JENNIFER HANSEN 1st Res.: MARK ROBISON	P.O. BOX 2227 FORT WAYNE IN 46801 260-481-9941	\$1,088,504,015	\$766,206,568	\$0	\$322,297,452
BUCKEYE STATE MUT INS CO Contact: CRAIG CURCIO 1st Res.: JOHN BROOKS	ONE HERITAGE PLACE PIQUA OH 45356 937-778-5000	\$53,975,316	\$29,848,218	\$0	\$24,127,098
BUILD AMER MUT ASSUR CO Contact: BRIAN WYMBS 1st Res.: ROBERT COCHRAN	200 LIBERTY ST., 27TH FLOOR NEW YORK NY 10281 212-235-2513-	\$490,748,705	\$207,381,139	\$0	\$283,367,565
BUREAU VERITAS INSPECTION & INS CO Contact: HEATHER BUSH 1st Res.: BARRY BERQUIST	16800 GREENSPOINT PARK DR. SUITE 300 HOUSTON TX 77060 713-944-2000	\$14,059,112	\$2,687,825	\$3,000,000	\$8,371,287
CALIFORNIA CAS IND EXCH Contact: CARL CASTILLO 1st Res.: CARL BROWN	P. O. BOX M SAN MATEO CA 94402-0080 650-572-4388	\$521,248,793	\$386,354,848	\$0	\$134,893,945
CALIFORNIA INS CO Contact: ROBERT STAFFORD 1st Res.: STEVEN MENZIES	P.O. BOX 3646 OMAHA NE 68103-0646 402-827-3424-4094	\$1,408,389,248	\$762,911,789	\$4,000,000	\$641,477,459
CAMICO MUT INS CO Contact: LINDA TSE 1st Res.: RICARDO ROSARIO	1800 GATEWAY DRIVE, SUITE 200 SAN MATEO CA 94404 650-378-6883	\$104,674,069	\$58,752,323	\$0	\$45,921,746
CAMPMED CAS & IND CO INC Contact: DENNIS HAZELWOOD 1st Res.: JOHN ROCHE	440 LINCOLN STREET WORCESTER MA 01653-0002 508-853-7200-8557928	\$20,201,718	\$16,976	\$3,000,000	\$17,184,742

Company Name	Company Address	Assets	Liabilities	Capital	Surplus
CANAL INS CO Contact: MATTHEW BELL 1st Res.: PAUL BROCKLEBANK	P.O. BOX 7 GREENVILLE SC 29602 864-250-9312	\$1,129,179,774	\$627,780,862	\$15,000,000	\$486,398,913
CAPITOL IND CORP Contact: RICHARD SOULE 1st Res.: ADAM SILLS	P.O. BOX 5900 MADISON WI 53705-0900 608-829-4887	\$714,523,665	\$527,298,321	\$4,201,416	\$183,023,928
CAPSON PHYSICIANS INS CO Contact: MAURY MAGIDS 1st Res.: N/A	2901 VIA FORTUNA, SUITE 510 AUSTIN TX 78746 512-609-7904	\$0	\$0	\$0	\$0
CAROLINA CAS INS CO Contact: BERTMAN BRAUD 1st Res.: WILLIAM BERKLEY	PO BOX 9190 DES MOINES IA 50306-9190 515-473-3000	\$269,417,693	\$154,060,346	\$3,686,551	\$111,670,796
CASUALTY UNDERWRITERS INS CO Contact: CINDY HAWKINS 1st Res.: DAVID BOSSMAN	PO BOX 9510 WICHITA KS 67277 (316)794-2200	\$7,761,322	\$3,585,621	\$2,000,000	\$2,175,701
CATERPILLAR INS CO Contact: MICHELE GAGNARD-GARCIA 1st Res.: FRANCES SHEFFIELD	P.O. BOX 340001 NASHVILLE TN 37203-0001 615-341-8147-	\$1,191,312,146	\$615,521,327	\$3,500,000	\$572,290,819
CATLIN INS CO Contact: ANDREW WILL 1st Res.: JOSEPH TOCCO	677 WASHINGTON BLVD., 10TH FLOOR, S STAMFORD CT 06901 203-964-5200	\$71,816,633	\$1,912,349	\$5,000,000	\$64,904,284
CENSTAT CAS CO Contact: RICHARD MAGSAM 1st Res.: RICHARD KIZER	PO BOX 642180 OMAHA NE 68164-8180 402-399-3406	\$27,308,202	\$3,623,424	\$3,500,000	\$20,184,778
CENTRAL STATES IND CO OF OMAHA Contact: KIM YOUNG 1st Res.: JOHN KIZER	P.O. BOX 34888 OMAHA NE 68134 402-997-8261	\$697,343,678	\$86,054,674	\$2,600,002	\$608,689,002
CENTRE INS CO Contact: GLENN CARRASCOSO 1st Res.: SIMON BARNES	4 WORLD TRADE CENTER, 53RD FLOOR, 1 NEW YORK NY 10007-2366 212-859-2640	\$29,255,811	\$18,798,724	\$5,000,000	\$5,457,087
CENTURION CAS CO Contact: SALLY SKIBA 1st Res.: TROY MCQUAGGE	9800 HEALTH CARE LANE MN006-W500 MINNETONKA MN 55343 651-237-0831	\$9,905,588	\$277,051	\$3,000,000	\$6,628,537
CENTURY IND CO Contact: JOHN TAYLOR 1st Res.: ROBERT OMROD	436 WALNUT STREET, P.O. BOX 1000 PHILADELPHIA PA 19106 215-640-5259	\$624,981,548	\$599,981,548	\$4,250,000	\$20,750,000
CENTURY NATL INS CO Contact: DONALD BOLAR 1st Res.: PETER RENDALL	P.O. BOX 3199 WINSTON-SALEM NC 27102-3199 336-435-2000	\$100,434,658	\$59,439,182	\$5,000,000	\$35,995,476
CERITY INS CO Contact: GEORGE (CHIP) CARBONAR 1st Res.: KATHERINE ANTONELLO	2340 CORPORATE CIRCLE, SUITE 200 HENDERSON NV 89074 775-327-2410	\$158,115,832	\$104,649,662	\$6,000,000	\$47,466,170

Company Name	Company Address	Assets	Liabilities	Capital	Surplus
CGB INS CO		\$0	\$0	\$0	\$0
Contact:					
1st Res.:	N/A				
CHARTER OAK FIRE INS CO	ONE TOWER SQUARE	\$1,130,233,836	\$878,620,011	\$4,200,000	\$247,413,825
Contact:	MICHAEL DOODY HARTFORD CT				
1st Res.:	NICHOLAS SEMINARA 06183 833-903-2382 EXT. 2				
CHEROKEE INS CO	34200 MOUND ROAD	\$801,524,803	\$467,967,237	\$3,000,000	\$330,557,566
Contact:	MARK DADABBO STERLING HEIGHTS MI				
1st Res.:	MARK DADABBO 48310 800-201-0450-3400				
CHICAGO INS CO	225 W. WASHINGTON STREET, SUITE 1800	\$78,448,858	\$3,679,563	\$3,600,000	\$71,169,295
Contact:	CUONG NGUYEN CHICAGO IL				
1st Res.:	WILLIAM SCALDAFERRI 60606-3484 708-413-2750				
CHUBB IND INS CO	202B HALL'S MILL ROAD	\$279,666,979	\$94,623,377	\$3,500,000	\$181,543,602
Contact:	JOHN TAYLOR WHITEHOUSE STATION NJ				
1st Res.:	JOHN LUPICA 08889 215-640-5259				
CHUBB NATL INS CO	202B HALL'S MILL ROAD	\$318,170,424	\$123,791,759	\$4,500,000	\$189,878,665
Contact:	JOHN TAYLOR WHITEHOUSE STATION NJ				
1st Res.:	JOHN LUPICA 08889 215-640-5259				
CHURCH INS CO	19 EAST 34TH STREET	\$21,704,007	\$13,861,805	\$12,790,500	(\$4,948,298)
Contact:	CAROLYN BENDANA NEW YORK NY				
1st Res.:	MARY WOLD 10016-4303 212-592-1800				
CHURCH MUT INS CO S I	P. O. BOX 357	\$2,141,558,682	\$1,600,403,159	\$5,000,000	\$536,155,523
Contact:	DOUGLAS SIPPEL MERRILL WI				
1st Res.:	RICHARD POIRIER 54452 715-536-5577-4557				
CIM INS CORP	500 WOODWARD AVE, 14TH FLOOR	\$16,661,701	\$84,345	\$2,500,000	\$14,077,356
Contact:	ALEXANDER WOJCIK DETROIT MI				
1st Res.:	DANIEL ELLER 48226 313-656-3763				
CIMARRON INS CO INC	7301 CARMEL EXECUTIVE PARK STE. 102	\$30,306,937	\$16,906,680	\$3,300,516	\$10,099,741
Contact:	PAUL HALTER III CHARLOTTE NC				
1st Res.:	PAUL HALTER III 28226 980-771-2491				
CITIZENS INS CO OF AMER	440 LINCOLN STREET	\$1,826,997,131	\$1,138,388,940	\$3,400,000	\$685,208,191
Contact:	DENNIS HAZELWOOD WORCESTER MA				
1st Res.:	JOHN ROCHE 01653-0002 508-853-7200-8557928				
CITY NATL INS CO	1900 L. DON DODSON DR.	\$33,552,733	\$14,423,841	\$4,200,000	\$14,928,892
Contact:	SHELLY MCCHESENEY BEDFORD TX				
1st Res.:	MATTHEW FREEMAN 76021 817-265-2000-1465				
CLARENDON NATL INS CO	411 5TH AVENUE, 5TH FLOOR	\$895,923,189	\$703,966,369	\$4,800,000	\$187,156,820
Contact:	TERESA REALI NEW YORK NY				
1st Res.:	RICHARD SEELINGER 10016 401-453-7101				
CLEAR BLUE INS CO	B-7 TABONUCO STREET, SUITE 912	\$179,942,416	\$72,322,271	\$4,200,000	\$103,420,145
Contact:	EDUARDO SOLA GUAYNABO PR				
1st Res.:	JEROME BRESLIN 00968 787-339-2100				

Company Name	Company Address	Assets	Liabilities	Capital	Surplus
CLERMONT INS CO Contact: BERTMAN BRAUD 1st Res.: MAUREEN HACKETT	301 ROUTE 17 NORTH, SUITE 900 RUTHERFORD NJ 07070 515-473-3000	\$29,226,737	\$3,586,742	\$4,200,000	\$21,439,994
CM REGENT INS CO Contact: DOUGLAS SIPPEL 1st Res.: RICHARD POIRIER	3000 SCHUSTER LANE MERRILL WI 54452 715-536-5577-4557	\$146,499,079	\$24,091,092	\$5,000,000	\$117,407,987
CM SELECT INS CO Contact: DOUGLAS SIPPEL 1st Res.: RICHARD POIRIER	P O BOX 357 MERRILL WI 54452 715-539-4557	\$27,155,248	\$5,378,707	\$4,000,000	\$17,776,541
COALITION INS CO Contact: BETH LEVY 1st Res.: JOSHUA MOTTA	100 BANK ST., SUITE 630 BURLINGTON VT 05401 802-264-4714	\$50,299,776	\$147,248	\$3,000,001	\$47,152,527
COFACE N AMER INS CO Contact: GARY SCHARF 1st Res.: OSCAR VILLALONGA	650 COLLEGE ROAD EAST; SUITE 2005 PRINCETON NJ 08540-6779 609-469-0469	\$193,003,367	\$121,301,853	\$2,600,000	\$69,101,514
COLISEUM REINS CO Contact: CLEMENCE LEGENDRE 1st Res.: ALAIN DE LAVERNETTE	200 LIBERTY STREET, FLOOR 22 NEW YORK NY 10281-1037 646-530-3571	\$211,481,119	\$62,686,976	\$26,503,260	\$122,290,883
COLONIAL AMER CAS & SURETY CO Contact: ROBERT DANIEL 1st Res.: KRISTOF TERRY N	1299 ZURICH WAY, 5TH FLOOR SCHAUMBURG IL 60196-1056 847-605-3284	\$18,862,401	\$1,242,649	\$5,000,000	\$12,619,752
COLONIAL SURETY CO Contact: ALEXIS MUENCH 1st Res.: WAYNE NUNZIATA	123 TICE BOULEVARD, SUITE 250 WOODCLIFF LAKE NJ 07677 201-573-8788	\$104,505,100	\$41,750,776	\$4,000,000	\$58,754,325
COLONY SPECIALTY INS CO Contact: AMANDA FRERICH 1st Res.: MARSH DUNCAN	P.O. BOX 469012 SAN ANTONIO TX 78246 800-470-7958	\$92,685,630	\$67,238,937	\$3,500,000	\$21,946,693
COLUMBIA INS CO Contact: MATT PFEIFER 1st Res.: DONALD WURSTER	1314 DOUGLAS STREET, SUITE 1400 OMAHA NE 68102-1944 402-916-3605	\$41,596,405,060	\$7,418,848,463	\$3,030,006	\$34,174,526,591
COLUMBIA MUT INS CO Contact: KELLY KLUG 1st Res.: GARY THOMPSON	P.O. BOX 618 COLUMBIA MO 65205 573-777-4079	\$435,195,477	\$236,640,373	\$0	\$198,555,104
COMMERCE & INDUSTRY INS CO Contact: DAVID WIENTZEN 1st Res.: MICHAEL PRICE	1271 AVENUE OF THE AMERICAS , 37TH F NEW YORK NY 10020-1304 212-770-1499	\$1,909,422,992	\$1,450,716,091	\$5,125,000	\$453,581,901
COMPASS INS CO Contact: PATRICIA HENSON 1st Res.: STEPHANIE MOCATTA	3116 W. MONTGOMERY ROAD, STE C, BO MAINEVILLE OH 45039-8609 513-836-0181	\$4,814,623	\$1,827,795	\$527,900	\$2,458,928
CONCERT INS CO Contact: SCOTT STOSEK 1st Res.: MATTHEW WAGNER	1701 GOLF ROAD, SUITE 1-1110 ROLLING MEADOWS IL 60008 847-307-6300	\$72,540,296	\$41,945,721	\$4,500,000	\$26,094,575

Company Name	Company Address	Assets	Liabilities	Capital	Surplus
CONSOLIDATED NATL INS CO Contact: NICHOLAS SCOTT 1st Res.: CLAUDE LEBLANC	ONE WORLD TRADE CENTER, 41ST FLOOR NEW YORK NY 10007 855-355-0327	\$11,066,005	\$2,710,413	\$3,000,000	\$5,355,592
CONSTITUTION INS CO Contact: ROBERT STAFFORD 1st Res.: STEVEN MENZIES	PO BOX 8424 OMAHA NE 68108-0424 402-827-3424-4094	\$38,880,369	\$15,309,480	\$4,200,002	\$19,370,887
CONTINENTAL CAS CO Contact: ANTHONY RECCHIA 1st Res.: DINO ROBUSTO	151 N. FRANKLIN STREET CHICAGO IL 60606 312-822-2201	\$46,207,523,755	\$35,635,309,475	\$35,632,565	\$10,536,581,715
CONTINENTAL HERITAGE INS CO Contact: JENNIFER LIOTTA-HARRIS 1st Res.: SEAN O'BRIEN	200 PARK AVENUE, STE 400 ORANGE VILLAGE OH 44122 877-645-4871	\$38,231,904	\$12,827,061	\$3,000,040	\$22,404,803
CONTINENTAL IND CO Contact: ROBERT STAFFORD 1st Res.: STEVEN MENZIES	P.O. BOX 3646 OMAHA NE 68103-0646 402-827-3424-4094	\$573,158,538	\$487,936,105	\$4,000,002	\$81,222,431
CONTINENTAL INS CO Contact: ANTHONY RECCHIA 1st Res.: DINO ROBUSTO	151 N. FRANKLIN STREET CHICAGO IL 60606 312-822-2201	\$2,006,763,519	\$163,667,718	\$53,566,360	\$1,789,529,440
CONTINENTAL WESTERN INS CO Contact: BERTMAN BRAUD 1st Res.: WILLIAM BERKLEY	PO BOX 9190 DES MOINES IA 50306-9190 515-473-3000	\$210,096,543	\$105,945,730	\$5,000,000	\$99,150,812
CONTRACTORS BONDING & INS CO Contact: SETH DAVIS 1st Res.: TODD BRYANT	9025 N. LINDBERGH DRIVE PEORIA IL 61615 309-692-1000-5652	\$251,962,448	\$131,606,635	\$3,000,000	\$117,355,813
COPIC INS CO Contact: SHELYCE FOSTER 1st Res.: GERALD ZARLENGO	7351 E. LOWRY BOULEVARD, SUITE 400 DENVER CO 80230 720-858-6000	\$623,599,048	\$340,406,041	\$5,200,000	\$277,993,007
COREPOINTE INS CO Contact: JANIE CLARK 1st Res.: CHRISTOPHER FOY	800 SUPERIOR AVENUE E., 21ST FLOOR CLEVELAND OH 44114 216-328-6224	\$28,241,484	\$2,179,035	\$5,000,000	\$21,062,449
COUNTRY CAS INS CO Contact: CHRISTINE HENNEBERG 1st Res.: RICHARD GUEBERT,	P.O. BOX 2100 BLOOMINGTON IL 61702-2100 309-821-2264	\$85,309,445	\$12,160,946	\$3,000,000	\$70,148,499
COUNTRY MUT INS CO Contact: CHRISTINE HENNEBERG 1st Res.: RICHARD GUEBERT,	P.O. BOX 2100 BLOOMINGTON IL 61702-2100 309-821-2264	\$6,613,623,002	\$3,212,428,977	\$0	\$3,401,194,025
COUNTRY PREF INS CO Contact: CHRISTINE HENNEBERG 1st Res.: RICHARD GUEBERT,	P.O. BOX 2100 BLOOMINGTON IL 61702-2100 309-821-2264	\$289,313,334	\$205,113,070	\$3,000,000	\$81,200,264
COURTESY INS CO Contact: ADALBERTO MELENDREZ 1st Res.: DANIEL CHAIT	350 JIM MORAN BOULEVARD DEERFIELD BEACH FL 33442 954-596-3031	\$1,220,179,496	\$612,606,096	\$3,000,000	\$604,573,400

Company Name	Company Address	Assets	Liabilities	Capital	Surplus
CRESTBROOK INS CO Contact: ANDREA IACOBONI 1st Res.: ELIZABETH RICZKO	ONE WEST NATIONWIDE BLVD., 1-14-301 COLUMBUS OH 43215-2220 614-249-1545	\$241,379,803	\$176,179,259	\$4,500,000	\$60,700,544
CRONUS INS CO Contact: WAI-HANG CHAN 1st Res.: DAVID TEREK	370 LAS COLINAS BOULEVARD W., SUITE IRVING TX 75039 469-722-5083-1436	\$54,438,934	\$11,912,200	\$5,000,000	\$37,526,734
CRUM & FORSTER IND CO Contact: STEPHEN BLANCUZZI 1st Res.: MARC ADEE	305 MADISON AVENUE MORRISTOWN NJ 07960 973-490-6887	\$81,424,767	\$54,570,444	\$3,500,000	\$23,354,323
CUMIS INS SOCIETY INC Contact: MICHAEL JACKSON 1st Res.: ROBERT TRUNZO	5910 MINERAL POINT ROAD MADISON WI 53705 608-665-4525	\$2,581,506,028	\$1,480,711,962	\$5,831,488	\$1,094,962,580
DAIRYLAND INS CO Contact: EVAN SCHREINER 1st Res.: PETER ANHALT	1800 NORTH POINT DRIVE STEVENS POINT WI 54481 715-346-6000	\$1,674,054,801	\$1,186,927,546	\$4,012,000	\$483,115,255
DEALERS ASSUR CO Contact: STEVEN BARRETT 1st Res.: KRISTEN GRUBER	15920 ADDISON ROAD ADDISON TX 75001-3290 800-282-8913	\$345,378,767	\$229,084,005	\$4,200,990	\$112,093,771
DENTISTS INS CO Contact: KEVIN ROACH 1st Res.: ROBERT SPINELLI	1201 K STREET, 14TH FLOOR SACRAMENTO CA 95814 916-554-5307	\$360,323,436	\$191,633,383	\$5,000,000	\$163,690,053
DEPOSITORS INS CO Contact: ANDREA IACOBONI 1st Res.: MARK GAETANO	ONE WEST NATIONWIDE BLVD., 1-14-301 COLUMBUS OH 43215-2220 614-249-1545	\$261,334,500	\$220,304,896	\$3,000,000	\$38,029,604
DEVELOPERS SURETY & IND CO Contact: JANIE CLARK 1st Res.: CHRISTOPHER FOY	800 SUPERIOR AVENUE E., 21ST FLOOR CLEVELAND OH 44114 216-328-6224	\$697,698,626	\$542,793,480	\$3,100,000	\$151,805,146
DIAMOND STATE INS CO Contact: BRIAN RILEY 1st Res.: JONATHAN OLTMAN	3 BALA PLZ, STE 300E BALA CYNWYD PA 19004-3406 610-664-1500	\$239,034,441	\$178,081,207	\$5,000,000	\$55,953,234
DIGITAL ADVANTAGE INS CO Contact: JOHN SMITH 1st Res.: MICHAEL KERNER	555 COLLEGE ROAD EAST PRINCETON NJ 08543 609-243-4313	\$284,136,834	\$248,236,445	\$3,500,000	\$32,400,389
DIRECT NATL INS CO Contact: DONALD BOLAR 1st Res.: PETER RENDALL	P.O. BOX 3199 WINSTON-SALEM NC 27102-3199 336-435-2000	\$5,959,648	\$370,651	\$2,500,000	\$3,088,996
DISCOVER PROP & CAS INS CO Contact: MICHAEL DOODY 1st Res.: NICHOLAS SEMINARA	ONE TOWER SQUARE HARTFORD CT 06183 833-903-2382-2	\$153,398,493	\$90,982,504	\$6,300,000	\$56,115,988
DOCTORS CO AN INTERINS EXCH Contact: DOUGLAS WILL 1st Res.: RICHARD ANDERSON	PO BOX 2900 NAPA CA 94558 707-226-0100-	\$5,004,962,922	\$2,288,905,734	\$0	\$2,716,057,188

Company Name	Company Address	Assets	Liabilities	Capital	Surplus
EASTERN ATLANTIC INS CO Contact: AMY DELDUCO 1st Res.: GEORGE PARMER	5300 DERRY STREET HARRISBURG PA 17111-3598 717-561-4495	\$98,422,701	\$54,233,366	\$4,155,552	\$40,033,783
EASTGUARD INS CO Contact: LORI HARVEY 1st Res.: SY FOGUEL	PO BOX AH WILKES BARRE PA 18703-0020 570-825-9900-3084	\$349,635,760	\$258,457,826	\$5,000,000	\$86,177,934
ECONOMY FIRE & CAS CO Contact: JOSEPH HAMMOND 1st Res.: SHANNON BOWES	6301 OWENSMOUTH AVE WOODLAND HILLS CA 91367-2216 818-876-7924	\$435,963,550	\$108,813,566	\$3,000,000	\$324,149,983
ECONOMY PREFERRED INS CO Contact: JOSEPH HAMMOND 1st Res.: SHANNON BOWES	6301 OWENSMOUTH AVE WOODLAND HILLS CA 91367-2216 818-876-7924	\$49,200,718	\$26,696,916	\$3,000,000	\$19,503,801
ECONOMY PREMIER ASSUR CO Contact: JOSEPH HAMMOND 1st Res.: SHANNON BOWES	6301 OWENSMOUTH AVE WOODLAND HILLS CA 91367-2216 818-876-7924	\$82,004,224	\$36,542,459	\$3,000,000	\$42,461,765
ELECTRIC INS CO Contact: COLLEEN RING 1st Res.: NICHOLAS SCHULSON	75 SAM FONZO DRIVE BEVERLY MA 01915-1000 978-524-5926	\$973,267,382	\$635,554,802	\$3,500,000	\$334,212,579
ELEPHANT INS CO Contact: JASON BAHAM 1st Res.: ALBERTO SCHIAVON	9950 MAYLAND DRIVE, SUITE 400 HENRICO VA 23233 804-955-1700-2345	\$260,193,297	\$187,197,206	\$28,950,000	\$44,046,090
EMC PROP & CAS INS CO Contact: JEFF MONSON 1st Res.: SCOTT JEAN	P.O. BOX 712 DES MOINES IA 50306-0712 515-345-7380	\$32,523,536	\$155,550	\$3,300,000	\$29,067,986
EMCASCO INS CO Contact: JEFF MONSON 1st Res.: SCOTT JEAN	P. O. BOX 712 DES MOINES IA 50306-0712 515-345-7380	\$227,278,212	\$42,584,884	\$3,300,000	\$181,393,328
EMPIRE FIRE & MARINE INS CO Contact: ROBERT DANIEL 1st Res.: KRISTOF TERRY N	1299 ZURICH WAY, 5TH FLOOR SCHAUMBURG IL 60196-1056 847-605-3284	\$64,005,568	\$24,633,256	\$4,000,000	\$35,372,312
EMPLOYERS INS CO OF WAUSAU Contact: MATTHEW STERLING 1st Res.: TIMOTHY SWEENEY	175 BERKELEY STREET BOSTON MA 02116 617-357-9500	\$8,467,821,890	\$6,703,934,521	\$5,000,000	\$1,758,887,369
EMPLOYERS MUT CAS CO Contact: JEFF MONSON 1st Res.: SCOTT JEAN	P. O. BOX 712 DES MOINES IA 50306-0712 515-345-7380	\$5,178,327,825	\$3,573,767,830	\$0	\$1,604,559,995
ENACT FINANCIAL ASSUR CORP Contact: LISA HOKE 1st Res.: ROHIT GUPTA	8325 SIX FORKS ROAD RALEIGH NC 27615 919-870-2497	\$10,141,197	\$30,264	\$2,500,000	\$7,610,933
ENACT MORTGAGE INS CORP Contact: LISA HOKE 1st Res.: ROHIT GUPTA	8325 SIX FORKS ROAD RALEIGH NC 27615 919-870-2497	\$5,457,385,946	\$4,373,514,350	\$4,288,747	\$1,079,582,849

Company Name	Company Address	Assets	Liabilities	Capital	Surplus
ENACT MORTGAGE INS CORP OF NC Contact: LISA HOKE 1st Res.: ROHIT GUPTA	8325 SIX FORKS ROAD RALEIGH NC 27615 919-870-2497	\$35,370,727	\$5,889,565	\$2,500,000	\$26,981,162
ENCOMPASS IND CO Contact: MIGUEL SAUCEDO 1st Res.: PETER RENDALL	3100 SANDERS ROAD, SUITE 201 NORTHBROOK IL 60062-7154 847-402-0160	\$9,086,690	\$917,762	\$3,021,700	\$5,147,228
ENDURANCE AMER INS CO Contact: FRANCESCA MARSALA 1st Res.: CHRISTOPHER SPARRO	4 MANHATTANVILLE ROAD PURCHASE NY 10577 914-468-8602	\$5,142,938,845	\$4,086,699,063	\$6,000,000	\$1,050,239,782
ENDURANCE ASSUR CORP Contact: FRANCESCA MARSALA 1st Res.: STEVEN HANKE	4 MANHATTANVILLE ROAD PURCHASE NY 10577 914-468-8602	\$16,645,279,402	\$12,561,054,342	\$5,000,000	\$4,079,225,060
ENDURANCE RISK SOLUTIONS ASSUR CO Contact: FRANCESCA MARSALA 1st Res.: CHRISTOPHER SPARRO	4 MANHATTANVILLE ROAD PURCHASE NY 10577 914-468-8602	\$270,841,390	\$28,030,046	\$3,000,000	\$239,811,344
ENUMCLAW PROP & CAS INS CO Contact: DEBORA AKERS 1st Res.: ERIC NELSON	1460 WELLS STREEET ENUMCLAW WA 98022 360-825-2591-3039	\$8,744,063	\$59,546	\$3,000,000	\$5,684,518
EQUITY INS CO Contact: MICHAEL COMBS 1st Res.: CHARLES DAVIS	4315 LAKE SHORE DR STE J WACO TX 76710-1970 254-776-4521	\$128,453,113	\$98,134,951	\$5,500,000	\$24,818,162
ESSENT GUAR INC Contact: DAVID WEINSTOCK 1st Res.: MARK CASALE	TWO RADNOR CORPORATE CENTER - 100 RADNOR PA 19087 610-230-0569	\$3,439,763,281	\$2,419,728,871	\$2,500,000	\$1,017,534,410
ESSENTIA INS CO Contact: KATHLEEN STURGEON 1st Res.: ROBIN RUSSO	10275 W. HIGGINS ROAD, SUITE 750 ROSEMONT IL 60018 847-572-6387	\$143,865,740	\$111,113,853	\$5,000,000	\$27,751,887
ESURANCE INS CO Contact: MIGUEL SAUCEDO 1st Res.: CHERYL BENDTSEN	3100 SANDERS ROAD, SUITE 201 NORTHBROOK IL 60062-7154 847-402-0160	\$167,718,170	\$17,178,178	\$3,500,000	\$147,039,992
ESURANCE INS CO OF NJ Contact: MIGUEL SAUCEDO 1st Res.: CHERYL BENDTSEN	3100 SANDERS ROAD, SUITE 201 NORTHBROOK IL 60062-7154 847-402-0160	\$14,223,417	\$3,723,164	\$2,800,000	\$7,700,253
ESURANCE PROP & CAS INS CO Contact: MIGUEL SAUCEDO 1st Res.: CHERYL BENDTSEN	3100 SANDERS ROAD, SUITE 201 NORTHBROOK IL 60062-7154 847-402-0160	\$63,394,407	\$36,946,678	\$3,003,000	\$23,444,729
EULER HERMES N AMER INS CO Contact: DAVID IHLE 1st Res.: JAMES DALY	800 RED BROOK BOULEVARD OWINGS MILLS MD 21117 410-753-0884	\$958,785,781	\$676,642,828	\$2,500,000	\$279,642,953
EVEREST DENALI INS CO Contact: MARGARET HORN 1st Res.: MICHAEL KARMILOWICZ	100 EVEREST WAY, WARREN CORPORAT WARREN NJ 07059 908-604-3253	\$162,779,620	\$145,174,158	\$12,500,000	\$5,105,462

Company Name	Company Address	Assets	Liabilities	Capital	Surplus
EVEREST NATL INS CO Contact: MARGARET HORN 1st Res.: MICHAEL KARMILOWICZ	100 EVEREST WAY, WARREN CORPORAT WARREN NJ 07059 908-604-3253	\$1,247,416,078	\$1,042,472,988	\$5,000,000	\$199,943,090
EVEREST PREMIER INS CO Contact: MARGARET HORN 1st Res.: MICHAEL KARMILOWICZ	100 EVEREST WAY, WARREN CORPORAT WARREN NJ 07059 908-604-3253	\$231,403,374	\$210,431,469	\$12,500,000	\$8,471,905
EVEREST REINS CO Contact: MARGARET HORN 1st Res.: JUAN ANDRADE	100 EVEREST WAY, WARREN CORPORAT WARREN NJ 07059 908-604-3253	\$22,350,789,197	\$16,797,901,496	\$10,000,000	\$5,542,887,701
EVERGREEN NATL IND CO Contact: DAVID CANZONE 1st Res.: MATTHEW TUCKER	6150 OAK TREE BLVD., STE 440 INDEPENDENCE OH 44131 440-229-3403	\$62,161,564	\$21,171,064	\$3,018,004	\$37,972,496
EVERSPAN INS CO Contact: NICHOLAS SCOTT 1st Res.: CLAUDE LEBLANC	ONE WORLD TRADE CENTER, 41ST FLOOR NEW YORK NY 10007 855-355-0327	\$74,787,556	\$19,816,479	\$15,000,000	\$39,971,077
EXCESS SHARE INS CORP Contact: JOHN MCCAFFREY 1st Res.: THERESA MASON	5656 FRANTZ RD. DUBLIN OH 43017 614-973-7664	\$71,328,517	\$47,121,693	\$2,500,000	\$21,706,824
EXECUTIVE RISK IND INC Contact: JOHN TAYLOR 1st Res.: JOHN LUPICA	202B HALL'S MILL ROAD WHITEHOUSE STATION NJ 08889 215-640-5259	\$7,058,352,515	\$5,391,264,908	\$5,000,000	\$1,662,087,607
FACTORY MUT INS CO Contact: MICHAEL GARIGLIO 1st Res.: MALCOLM ROBERTS	270 CENTRAL AVENUE, P.O. BOX 7500 JOHNSTON RI 02919-4923 401-415-1892	\$25,058,981,489	\$7,498,543,133	\$0	\$17,560,438,356
FAIR AMER INS & REINS CO Contact: BRIAN GALLAHUE 1st Res.: CHRISTOPHER O'GWEN	ONE LIBERTY PLAZA, 165 BROADWAY NEW YORK NY 10006 212-365-2429	\$244,943,118	\$46,331,894	\$5,000,000	\$193,611,224
FALLS LAKE NATL INS CO Contact: TIMOTHY MACALEESE 1st Res.: TERENCE MCCAFFERTY	P.O. BOX 27648 RICHMOND VA 23261 804-281-2683	\$2,009,782,047	\$1,805,001,429	\$4,200,000	\$200,580,618
FARMERS ALLIANCE MUT INS CO Contact: CAROLYN MASTERSON 1st Res.: BRIAN LOPATA	P.O. BOX 1401 MCPHERSON KS 67460 620-241-2200-1300	\$399,240,519	\$174,189,993	\$0	\$225,050,523
FARMERS CAS INS CO Contact: JOSEPH HAMMOND 1st Res.: SHANNON BOWES	6301 OWENSMOUTH AVE WOODLAND HILLS CA 91367-2216 818-876-7924	\$120,903,128	\$49,093,171	\$3,000,000	\$68,809,956
FARMERS DIRECT PROP & CAS INS CO Contact: JOSEPH HAMMOND 1st Res.: SHANNON BOWES	6301 OWENSMOUTH AVE WOODLAND HILLS CA 91367-2216 818-876-7924	\$92,552,487	\$43,551,113	\$3,000,000	\$46,001,373
FARMERS GRP PROP & CAS INS CO Contact: JOSEPH HAMMOND 1st Res.: SHANNON BOWES	6301 OWENSMOUTH AVE WOODLAND HILLS CA 91367-2216 818-876-7924	\$332,100,104	\$58,888,375	\$3,000,000	\$270,211,730

Company Name	Company Address	Assets	Liabilities	Capital	Surplus
FARMERS INS EXCH Contact: JOSEPH HAMMOND 1st Res.: JEFFREY DAILEY *	6301 OWENSMOUTH AVE WOODLAND HILLS CA 91367-2216 818-876-7924	\$22,979,180,559	\$18,520,292,319	\$0	\$4,458,888,239
FARMERS MUT HAIL INS CO OF IA Contact: MOLLY EASTMAN 1st Res.: SHANNON RUTLEDGE	6785 WESTOWN PARKWAY WEST DES MOINES IA 50266 515-724-5012	\$979,748,013	\$501,004,482	\$0	\$478,743,531
FARMERS MUT INS CO OF NE Contact: LISA FINKNER 1st Res.: MARK WALZ	P.O. BOX 81529 LINCOLN NE 68501-1529 402-437-9272	\$829,978,527	\$471,667,402	\$0	\$358,311,125
FARMERS PROP & CAS INS CO Contact: JOSEPH HAMMOND 1st Res.: SHANNON BOWES	6301 OWENSMOUTH AVE WOODLAND HILLS CA 91367-2216 818-876-7924	\$5,399,280,595	\$3,223,559,147	\$4,200,000	\$2,171,521,448
FARMINGTON CAS CO Contact: MICHAEL DOODY 1st Res.: NICHOLAS SEMINARA	ONE TOWER SQUARE HARTFORD CT 06183 833-903-2382 EXT. 2	\$1,252,415,025	\$960,181,911	\$6,000,000	\$286,233,114
FCCI INS CO Contact: STACEY CHANDLER 1st Res.: CHRISTINA WELCH	6300 UNIVERSITY PARKWAY SARASOTA FL 34240-8424 800-226-3224-2422	\$2,539,147,429	\$1,746,743,061	\$5,000,000	\$787,404,368
FEDERAL INS CO Contact: JOHN TAYLOR 1st Res.: JOHN LUPICA	202B HALL'S MILL ROAD WHITEHOUSE STATION NJ 08889 215-640-5259	\$18,748,987,188	\$14,471,130,473	\$20,980,068	\$4,256,876,647
FEDERATED MUT INS CO Contact: ABIGAIL NICHOLS 1st Res.: MICHAEL KERR	121 EAST PARK SQUARE OWATONNA MN 55060 507-455-5200	\$8,772,484,050	\$4,168,312,612	\$0	\$4,604,171,438
FEDERATED RESERVE INS CO Contact: ABIGAIL NICHOLS 1st Res.: MICHAEL KERR	121 EAST PARK SQUARE OWATONNA MN 55060 507-455-5200	\$162,310,919	\$92,268,523	\$6,000,000	\$64,042,396
FEDERATED RURAL ELECTRIC INS EXCH Contact: MIKE NOVASCONE 1st Res.: JAMES ASHWORTH	P.O. BOX 15147 LENEXA KS 66285-5147 913-541-0150	\$677,216,506	\$419,479,546	\$0	\$257,736,960
FEDERATED SERV INS CO Contact: ABIGAIL NICHOLS 1st Res.: MICHAEL KERR	121 EAST PARK SQUARE OWATONNA MN 55060 507-455-5200	\$593,248,719	\$276,641,100	\$3,500,000	\$313,107,619
FIDELITY & DEPOSIT CO OF MD Contact: ROBERT DANIEL 1st Res.: KRISTOF TERRY N	1299 ZURICH WAY, 5TH FLOOR SCHAUMBURG IL 60196-1056 847-605-3284	\$284,263,392	\$43,395,865	\$5,000,000	\$235,867,527
FIDELITY & GUAR INS CO Contact: MICHAEL DOODY 1st Res.: NICHOLAS SEMINARA	ONE TOWER SQUARE HARTFORD CT 06183 833-903-2382-2	\$39,490,834	\$20,598,830	\$5,000,000	\$13,892,004
FIDELITY & GUAR INS UNDERWRITERS INC Contact: MICHAEL DOODY 1st Res.: NICHOLAS SEMINARA	ONE TOWER SQUARE HARTFORD CT 06183 833-903-2382-2	\$165,977,152	\$72,863,781	\$13,434,900	\$79,678,471

Company Name	Company Address	Assets	Liabilities	Capital	Surplus
FINANCIAL CAS & SURETY INC Contact: JULIE NUNEZ 1st Res.: WILLIAM SHIELDS	3131 EASTSIDE, SUITE 250 HOUSTON TX 77098 713-351-8443	\$43,206,564	\$21,685,402	\$2,600,000	\$18,921,162
FINANCIAL PACIFIC INS CO Contact: KELLY ALLSUP 1st Res.: KEVIN LEIDWINGER	P.O. BOX 73909 CEDAR RAPIDS IA 52407-3909 319-247-4969	\$242,809,150	\$153,030,640	\$3,003,000	\$86,775,510
FIRE INS EXCH Contact: JOSEPH HAMMOND 1st Res.: STEPHEN MCANENA *	6301 OWENSMOUTH AVE WOODLAND HILLS CA 91367-2216 818-876-7924	\$3,077,903,981	\$2,169,553,274	\$0	\$908,350,707
FIREMANS FUND INS CO Contact: CUONG NGUYEN 1st Res.: WILLIAM SCALDAFERRI	225 W. WASHINGTON STREET, SUITE 1800 CHICAGO IL 60606-3484 708-413-2750	\$2,055,701,414	\$703,668,728	\$4,200,000	\$1,347,832,686
FIREMENS INS CO OF WASHINGTON DC Contact: BERTMAN BRAUD 1st Res.: WILLIAM BERKLEY	4820 LAKE BROOK DRIVE GLEN ALLEN VA 23060-9233 515-473-3000	\$96,734,376	\$60,347,592	\$3,500,000	\$32,886,783
FIRST AMER PROP & CAS INS CO Contact: JOHN MEGNA 1st Res.: LARRY DAVIDSON	4 FIRST AMERICAN WAY SANTA ANA CA 92707 714-250-1553	\$40,837,519	\$18,965,377	\$5,000,000	\$16,872,126
FIRST COLONIAL INS CO Contact: MIGUEL SAUCEDO 1st Res.: BRIAN KRASAVAGE	1776 AMERICAN HERITAGE LIFE DRIVE JACKSONVILLE FL 32224-6688 847-402-0160	\$291,162,579	\$158,083,306	\$2,500,000	\$130,579,273
FIRST FIN INS CO Contact: DOUGLAS KERR 1st Res.: ROBERT LINTON	CITYPLACE II, 185 ASYLUM STREET, 7TH HARTFORD CT 06103-3408 312-964-4513	\$702,882,431	\$179,185,432	\$3,000,000	\$520,696,991
FIRST LIBERTY INS CORP Contact: MATTHEW STERLING 1st Res.: HAMID MIRZA	175 BERKELEY STREET BOSTON MA 02116 617-357-9500	\$24,695,849	\$4,585,553	\$3,600,000	\$16,510,296
FIRST NATL INS CO OF AMER Contact: MATTHEW STERLING 1st Res.: HAMID MIRZA	175 BERKELEY STREET BOSTON MA 02116 617-357-9500	\$64,453,730	\$1,450,401	\$5,000,000	\$58,003,329
FLETCHER REINS CO Contact: TERESA REALI 1st Res.: RICHARD SEELINGER	PO BOX 100239 COLUMBIA SC 29202-3239 401-453-7101	\$338,269,902	\$252,414,570	\$4,000,000	\$81,855,332
FLORIDA CAS INS CO Contact: ROBERT STAFFORD 1st Res.: STEVEN MENZIES	P.O. BOX 3646 OMAHA NE 68103-0646 402-827-3424-4094	\$10,452,990	\$209,033	\$5,007,000	\$5,236,957
FLORISTS MUT INS CO Contact: EVAN SCHREINER 1st Res.: JOHN HYLAND #	#1 HORTICULTURAL LANE EDWARDSVILLE IL 62025 715-346-6000	\$153,383,361	\$118,909,135	\$0	\$34,474,226
FMH AG RISK INS CO Contact: MOLLY EASTMAN 1st Res.: SHANNON RUTLEDGE	6785 WESTOWN PARKWAY WEST DES MOINES IA 50266 515-724-5012	\$121,117,307	\$10,128,035	\$3,750,000	\$107,239,272

Company Name	Company Address	Assets	Liabilities	Capital	Surplus
FOREMOST INS CO GRAND RAPIDS MI Contact: CHRISTOPHER BREHM 1st Res.: MICHAEL COK	P.O. BOX 2450 GRAND RAPIDS MI 49501-2450 616-956-2813	\$2,829,176,605	\$1,377,216,017	\$4,800,000	\$1,447,160,588
FOREMOST PROP & CAS INS CO Contact: CHRISTOPHER BREHM 1st Res.: MICHAEL COK	P.O. BOX 2450 GRAND RAPIDS MI 49501-2450 616-956-2813	\$57,332,485	\$37,457,374	\$3,525,000	\$16,350,110
FOREMOST SIGNATURE INS CO Contact: CHRISTOPHER BREHM 1st Res.: MICHAEL COK	P.O. BOX 2450 GRAND RAPIDS MI 49501-2450 616-956-2813	\$39,508,268	\$18,294,881	\$3,600,000	\$17,613,388
FORGE INS CO Contact: JACQUELINE PLENTY 1st Res.: PATRICK BRACEWELL	PO BOX 15033 WORCESTER MA 01615-0033 202-945-6236	\$54,517,083	\$17,093,484	\$1,000	\$37,422,599
FORTITUDE CAS INS CO Contact: BRAD HOGAN 1st Res.: ALON NECHES	10 EXCHANGE PLACE, 22ND FLOOR JERSEY CITY NJ 07302 615-981-8801	\$8,186,795	\$124,598	\$2,942,436	\$5,119,761
FORTRESS INS CO Contact: SHERRY RICHARD 1st Res.: MATTHEW NIELSEN	425 N. MARTINGALE ROAD, SUITE 900 SCHAUMBURG IL 60173-2406 847-653-8829	\$159,290,810	\$81,162,645	\$19,046,430	\$59,081,735
FRANKENMUTH MUT INS CO Contact: AARON WEYCKER 1st Res.: FREDERICK EDMOND,	ONE MUTUAL AVENUE FRANKENMUTH MI 48787-0001 989-480-6296	\$1,747,588,926	\$947,459,343	\$0	\$800,129,582
FREEDOM SPECIALTY INS CO Contact: ANDREA IACOBONI 1st Res.: RUSSELL JOHNSTON	ONE WEST NATIONWIDE BLVD., 1-14-301 COLUMBUS OH 43215-2220 614-249-1545	\$98,350,798	\$73,250,307	\$3,504,000	\$21,596,491
FRONTLINE INS UNLIMITED CO Contact: BENJAMIN TREUIL 1st Res.: LEMAN PORTER	500 INTERNATIONAL PARKWAY LAKE MARY FL 32746 407-444-5224- 8104	\$158,418,636	\$117,786,079	\$1,500,000	\$39,132,557
GARRISON PROP & CAS INS CO Contact: ANN ELLER 1st Res.: RANDY TERMEER	9800 FREDERICKSBURG ROAD SAN ANTONIO TX 78288 210-531-8722	\$4,218,489,332	\$2,875,948,972	\$4,200,000	\$1,338,340,360
GATEWAY INS CO Contact: MICHELLE WILLIS 1st Res.: DUSTIN WALSEY	15255 S. 94TH AVENUE, STE 500 ORLAND PARK IL 60462 210-796-3311	\$74,583,425	\$62,442,076	\$4,200,000	\$7,941,349
GEICO CAS CO Contact: JONATHAN MCCORKLE 1st Res.: TODD COMBS	ONE GEICO PLAZA WASHINGTON DC 20076-0001 301-986-2124	\$5,023,958,013	\$3,350,108,335	\$3,010,000	\$1,670,839,678
GEICO GEN INS CO Contact: JONATHAN MCCORKLE 1st Res.: TODD COMBS	ONE GEICO PLAZA WASHINGTON DC 20076-0001 301-986-2124	\$197,495,223	\$651,222	\$3,080,000	\$193,764,002
GEICO IND CO Contact: JONATHAN MCCORKLE 1st Res.: TODD COMBS	ONE GEICO PLAZA WASHINGTON DC 20076-0001 301-986-2124	\$12,040,244,347	\$4,097,913,902	\$3,000,000	\$7,939,330,446

Company Name	Company Address	Assets	Liabilities	Capital	Surplus
GEICO MARINE INS CO Contact: JONATHAN MCCORKLE 1st Res.: TODD COMBS	5323 PORT ROYAL ROAD SPRINGFIELD VA 22151-2106 301-986-2124	\$226,604,563	\$102,885,989	\$3,000,000	\$120,718,575
GENERAL CAS CO OF WI Contact: DARNYL KLATT 1st Res.: TODD JONES	ONE QBE WAY SUN PRAIRIE WI 53596 800-362-5448	\$1,627,717,162	\$1,316,240,389	\$4,000,000	\$307,476,773
GENERAL CAS INS CO Contact: DARNYL KLATT 1st Res.: TODD JONES	ONE QBE WAY SUN PRAIRIE WI 53596 608-825-5160	\$9,765,707	\$1,075,812	\$3,000,000	\$5,689,895
GENERAL INS CO OF AMER Contact: MATTHEW STERLING 1st Res.: HAMID MIRZA	175 BERKELEY STREET BOSTON MA 02116 617-357-9500	\$106,593,603	\$2,617,922	\$5,000,000	\$98,975,681
GENERAL REINS CORP Contact: DENNIS KOZLOWSKI 1st Res.: KARA RAIGUEL	120 LONG RIDGE ROAD STAMFORD CT 06902-1843 203-328-6625	\$21,908,458,911	\$9,169,319,425	\$11,000,000	\$12,728,139,486
GENERAL SECURITY NATL INS CO Contact: MICHAEL GARRETT 1st Res.: NICOLAS BERG	28 LIBERTY STREET, SUITE 5400 NEW YORK NY 10005-1445 212-884-9087	\$453,057,600	\$322,126,258	\$5,000,000	\$125,931,342
GENERAL STAR NATL INS CO Contact: JOY ARDITTI 1st Res.: MARTIN HACALA	120 LONG RIDGE ROAD STAMFORD CT 06902 203-328-6466	\$205,182,092	\$66,154,711	\$4,000,000	\$135,027,381
GENERALI US BRANCH Contact: JOHN RITTER 1st Res.: CHRIS CARNICELLI	28 LIBERTY STREET, SUITE #3040 NEW YORK NY 10005 212-602-7600	\$454,776,342	\$324,597,418	\$0	\$130,178,924
GENESIS INS CO Contact: PHILIP SLATER 1st Res.: MARTIN HACALA	120 LONG RIDGE ROAD STAMFORD CT 06902-1843 203-328-5165	\$160,856,160	\$75,691,647	\$3,500,000	\$81,664,513
GEOVERA INS CO Contact: VIOLET MIYAJI 1st Res.: JOHN FORNEY	4605 BUSINESS CENTER DRIVE, SUITE 300 FAIRFIELD CA 94534-1675 707-863-3664	\$142,241,763	\$104,835,297	\$5,000,000	\$32,406,466
GLENCAR INS CO Contact: MICHAEL VIDOJEVIC 1st Res.: PATRICK FEE	200 SOUTH ORANGE AVENUE., SUITE 190 ORLANDO FL 32801 630-361-9415	\$213,221,039	\$149,915,433	\$4,000,000	\$59,305,606
GOVERNMENT EMPLOYEES INS CO Contact: JONATHAN MCCORKLE 1st Res.: TODD COMBS	ONE GEICO PLAZA WASHINGTON DC 20076-0001 301-986-2124	\$43,520,949,841	\$15,243,447,583	\$33,436,758	\$28,244,065,499
GRANADA IND CO Contact: ANDREW CZYZ 1st Res.: DAVID DELANEY JR.	P.O. BOX 9007 LONG BEACH NY 11561-9007 516-431-4441-3255	\$84,436,653	\$42,563,480	\$12,172,408	\$29,700,765
GRANITE RE INC Contact: KENNETH WHITTINGTON 1st Res.: MICHAEL KERR	14001 QUAILBROOK DRIVE OKLAHOMA CITY OK 73134 800-440-5953	\$146,699,935	\$92,929,971	\$5,000,000	\$48,769,964

Company Name	Company Address	Assets	Liabilities	Capital	Surplus
GRANITE STATE INS CO Contact: DAVID WIENTZEN 1st Res.: MICHAEL PRICE	1271 AVENUE OF THE AMERICAS, 37TH F NEW YORK NY 10020-1304 212-770-1499	\$35,772,547	\$1,619,304	\$5,000,000	\$29,153,244
GRAPHIC ARTS MUT INS CO Contact: SEAN WALSH 1st Res.: RICHARD CREEDON	POST OFFICE BOX 530 UTICA NY 13503-0530 315-734-2745	\$218,768,166	\$134,608,733	\$0	\$84,159,433
GRAY INS CO Contact: ROBERT HUGHES 1st Res.: BORNE BOUDREAUX,	P.O. BOX 6202 METAIRIE LA 70009-6202 504-888-7790	\$427,428,979	\$243,472,925	\$5,000,000	\$178,956,054
GREAT AMER ALLIANCE INS CO Contact: JUDITH GILL 1st Res.: DAVID THOMPSON	301 E. FOURTH STREET CINCINNATI OH 45202 513-369-5000	\$29,978,469	\$3,958	\$3,501,000	\$26,473,511
GREAT AMER ASSUR CO Contact: JUDITH GILL 1st Res.: DAVID THOMPSON	301 E. FOURTH STREET CINCINNATI OH 45202 513-369-5000	\$24,985,514	\$11,410	\$3,510,000	\$21,464,105
GREAT AMER INS CO Contact: JUDITH GILL 1st Res.: DAVID THOMPSON	301 E. FOURTH STREET CINCINNATI OH 45202 513-369-5000	\$11,931,369,672	\$8,771,366,145	\$15,440,600	\$3,144,562,927
GREAT AMER INS CO OF NY Contact: JUDITH GILL 1st Res.: DAVID THOMPSON	301 E. FOURTH STREET CINCINNATI OH 45202 513-369-5000	\$250,444,936	\$108,086	\$3,800,000	\$246,536,850
GREAT AMER SECURITY INS CO Contact: JUDITH GILL 1st Res.: DAVID THOMPSON	301 E. FOURTH STREET CINCINNATI OH 45202 513-369-5000	\$16,162,981	\$19,429	\$3,504,000	\$12,639,552
GREAT AMER SPIRIT INS CO Contact: JUDITH GILL 1st Res.: DAVID THOMPSON	301 E. FOURTH STREET CINCINNATI OH 45202 513-369-5000	\$18,711,153	\$15,300	\$3,504,000	\$15,191,853
GREAT MIDWEST INS CO Contact: JONATHAN CIMINIERI 1st Res.: MARK HAUSHILL	800 GESSNER, SUITE 600 HOUSTON TX 77024 713-935-4800-	\$416,819,947	\$157,508,847	\$4,550,000	\$254,761,100
GREAT NORTHERN INS CO Contact: JOHN TAYLOR 1st Res.: JOHN LUPICA	202B HALL'S MILL ROAD WHITEHOUSE STATION NJ 08889 215-640-5259	\$607,458,987	\$185,054,285	\$4,166,675	\$418,238,027
GREAT NORTHWEST INS CO Contact: ANTHONY VAN ECK 1st Res.: WILLIAM ROCHE	1030 WEST COUNTY ROAD E, SUITE 210 SHOREVIEW MN 55126 405-594-6634	\$23,280,066	\$13,461,966	\$3,000,000	\$6,818,101
GREAT WEST CAS CO Contact: STEVE STEICHEN 1st Res.: STEVEN OLSON	PO BOX 277 SOUTH SIOUX CITY NE 68776-0277 402-494-7480	\$2,703,561,912	\$1,860,320,047	\$2,500,000	\$840,741,865
GREATER NY MUT INS CO Contact: JOAN GRUENFELDER 1st Res.: ELIZABETH HECK	200 MADISON AVENUE NEW YORK NY 10016-3904 212-683-9700-1274	\$2,037,456,585	\$1,380,115,851	\$0	\$657,340,734

Company Name	Company Address	Assets	Liabilities	Capital	Surplus
GREENWICH INS CO Contact: ANDREW WILL 1st Res.: JOSEPH TOCCO	677 WASHINGTON BLVD., 10TH FLOOR, S STAMFORD CT 06901 203-964-5200	\$14,046,067,554	\$10,387,392,649	\$3,558,100	\$3,655,116,805
GREENWOOD INS CO Contact: NICHOLAS SCOTT 1st Res.: CLAUDE LEBLANC	ONE WORLD TRADE CENTER, 41ST FLOOR NEW YORK NY 10007 855-355-0327	\$11,435,891	\$2,709,461	\$5,000,000	\$3,726,430
GREYSTONE INS CO Contact: DINA DASKALAKIS 1st Res.: CHRISTOPHER GALLAGHER	300 FIRST STAMFORD PLACE STAMFORD CT 06902 203-977-6020	\$115,484,617	\$9,096,597	\$15,318,711	\$91,069,309
GRINNELL MUT REINS CO Contact: MICHELLE PAPENDICK 1st Res.: JEFFREY MENARY	4215 HIGHWAY 146, PO BOX 790 GRINNELL IA 50112-0790 641-269-8000-8328	\$1,403,001,760	\$728,251,182	\$0	\$674,750,578
GRINNELL SELECT INS CO Contact: MICHELLE PAPENDICK 1st Res.: JEFFREY MENARY	4215 HIGHWAY 146, PO BOX 790 GRINNELL IA 50112-0790 641-269-8000-8328	\$40,099,900	\$20,328,303	\$2,500,000	\$17,271,596
GUARANTEE CO OF N AMER USA Contact: BARRY STROMBECK 1st Res.: TIMOTHY MILLER	605 HIGHWAY 169 NORTH, SUITE 800 PLYMOUTH MN 55441 952-852-0496	\$19,802,936	\$57,830	\$4,000,008	\$15,745,098
GUIDEONE ELITE INS CO Contact: DIANE DUFFY 1st Res.: BERNARD HENGESBAUGH	1111 ASHWORTH ROAD WEST DES MOINES IA 50265-3538 515-267-5748	\$30,821,856	\$3,066,519	\$5,037,810	\$22,717,527
GUIDEONE INS CO Contact: DIANE DUFFY 1st Res.: BERNARD HENGESBAUGH	1111 ASHWORTH ROAD WEST DES MOINES IA 50265-3538 515-267-5748	\$1,419,965,911	\$1,030,530,234	\$5,000,000	\$384,435,677
GUIDEONE SPECIALTY INS CO Contact: DIANE DUFFY 1st Res.: BERNARD HENGESBAUGH	1111 ASHWORTH ROAD WEST DES MOINES IA 50265-3538 515-267-5748	\$291,736,976	\$217,506,974	\$5,000,000	\$69,230,002
HALLMARK INS CO Contact: FELICA SMITH 1st Res.: MARK SCHWARZ	5420 LYNDON B. JOHNSON FREEWAY SUI DALLAS TX 75240-2345 817-348-1887	\$310,153,311	\$232,896,186	\$3,500,000	\$73,757,125
HALLMARK NATL INS CO Contact: FELICA SMITH 1st Res.: MARK SCHWARZ	5420 LYNDON B. JOHNSON FREEWAY SUI DALLAS TX 75240-2345 817-348-1887	\$100,529,880	\$76,293,922	\$2,400,000	\$21,835,958
HANOVER INS CO Contact: DENNIS HAZELWOOD 1st Res.: JOHN ROCHE	440 LINCOLN STREET WORCESTER MA 01653-0002 508-853-7200-8557928	\$10,313,759,982	\$7,631,196,874	\$5,000,000	\$2,677,563,108
HARCO NATL INS CO Contact: MICHELLE GREER 1st Res.: DAVID PIRRUNG	4200 SIX FORKS ROAD, SUITE 1400 RALEIGH NC 27609 919-747-5539	\$1,370,736,999	\$633,861,592	\$3,500,004	\$733,375,403
HARLEYSVILLE INS CO Contact: ANDREA IACOBONI 1st Res.: MARK BERVEN	ONE WEST NATIONWIDE BLVD., 1-14-301 COLUMBUS OH 43215-2220 614-249-1545	\$136,461,128	\$86,754,281	\$2,612,500	\$47,094,347

Company Name	Company Address	Assets	Liabilities	Capital	Surplus
HARLEYSVILLE PREFERRED INS CO Contact: ANDREA IACOBONI 1st Res.: MARK BERVEN	ONE WEST NATIONWIDE BLVD., 1-14-301 COLUMBUS OH 43215-2220 614-249-1545	\$89,668,377	\$39,035,949	\$4,230,000	\$46,402,428
HARLEYSVILLE WORCESTER INS CO Contact: ANDREA IACOBONI 1st Res.: MARK BERVEN	ONE WEST NATIONWIDE BLVD., 1-14-301 COLUMBUS OH 43215-2220 614-249-1545	\$121,990,397	\$66,995,922	\$3,500,000	\$51,494,475
HARTFORD ACCIDENT & IND CO Contact: BRIAN MACKIE 1st Res.: MICHAEL FISHER	ONE HARTFORD PLAZA HARTFORD CT 06155-0001 860-547-6902	\$13,078,174,633	\$9,836,190,682	\$40,000,000	\$3,201,983,951
HARTFORD CAS INS CO Contact: BRIAN MACKIE 1st Res.: MICHAEL FISHER	ONE HARTFORD PLAZA HARTFORD CT 06155-0001 860-547-6902	\$2,540,940,888	\$1,633,498,335	\$4,800,000	\$902,642,553
HARTFORD FIRE INS CO Contact: BRIAN MACKIE 1st Res.: MICHAEL FISHER	ONE HARTFORD PLAZA HARTFORD CT 06155-0001 860-547-6902	\$25,937,774,811	\$14,294,202,031	\$55,320,000	\$11,588,252,780
HARTFORD INS CO OF THE MIDWEST Contact: BRIAN MACKIE 1st Res.: MICHAEL FISHER	ONE HARTFORD PLAZA HARTFORD CT 06155-0001 860-547-6902	\$624,988,344	\$149,365,087	\$4,200,000	\$471,423,257
HARTFORD STEAM BOIL INSPEC & INS CO Contact: PAUL LEVASSEUR 1st Res.: GREGORY BARATS	ONE STATE STREET, P.O. BOX 5024 HARTFORD CT 06102-5024 860-722-5715	\$2,125,515,157	\$1,327,557,263	\$10,000,000	\$787,957,894
HARTFORD STEAM BOIL INSPEC INS CO CT Contact: PAUL LEVASSEUR 1st Res.: AMY BRODEUR	ONE STATE STREET, P.O. BOX 299 HARTFORD CT 06141-0299 860-722-5715	\$15,454,340	\$2,255,944	\$3,000,000	\$10,198,396
HARTFORD UNDERWRITERS INS CO Contact: BRIAN MACKIE 1st Res.: MICHAEL FISHER	ONE HARTFORD PLAZA HARTFORD CT 06155-0001 860-547-6902	\$1,799,056,109	\$1,197,430,738	\$6,504,000	\$595,121,371
HAWKEYE SECURITY INS CO Contact: MATTHEW STERLING 1st Res.: HAMID MIRZA	175 BERKELEY STREET BOSTON MA 02116 617-357-9500	\$15,727,771	\$1,551,558	\$2,000,000	\$12,176,213
HDI GLOBAL INS CO Contact: ELISEO RAMOS JR. 1st Res.: JAMES CLARK	161 N. CLARK STREET - 48TH FLOOR CHICAGO IL 60601 312-456-6774	\$786,270,171	\$515,210,964	\$5,000,000	\$266,059,207
HEALTHPARTNERS INS CO Contact: TODD TODD 1st Res.: BRIAN O'SHIELDS	8170 33RD AVENUE SOUTH MINNEAPOLIS MN 55440-1309 952-883-6507	\$385,795,901	\$175,251,062	\$47,900,000	\$162,644,839
HERITAGE IND CO Contact: JANIE CLARK 1st Res.: CHRISTOPHER FOY	800 SUPERIOR AVENUE EAST CLEVELAND OH 44114 216-328-6224	\$20,024,271	(\$36,766)	\$3,000,000	\$17,061,037
HIGHLANDS INS CO Contact: JOHN SMITH 1st Res.: N/A	10200 RICHMOND AVE, STE. 175 TRENTON NJ 08618-1426 609-896-1921	\$0	\$0	\$0	\$0

Company Name	Company Address	Assets	Liabilities	Capital	Surplus
HISCOX INS CO INC Contact: VANESSA ZHANG 1st Res.: KEVIN KERRIDGE	30 N. LASALLE STREET, SUITE 1760 CHICAGO IL 60602 678-673-2697-	\$1,458,861,470	\$1,078,804,607	\$4,242,000	\$375,814,863
HOME INS CO Contact: THOMAS BURKE 1st Res.: N/A	21 SOUTH FRUIT STREET CONCORD NH 03301 603-271-2261	\$0	\$0	\$0	\$0
HOME OWNERS INS CO Contact: LINDSEY NICHOLS 1st Res.: JAMIE WHISNANT	P.O. BOX 30660 LANSING MI 48909-8160 517-323-1200	\$2,491,101,761	\$905,648,349	\$9,030,000	\$1,576,423,412
HOMEOWNERS OF AMER INS CO Contact: CHRIS FERRANTE 1st Res.: ADAM KORNICK	1400 CORPORATE DRIVE-SUITE 300 IRVING TX 75038 972-607-4241 4268	\$210,929,542	\$134,786,985	\$3,000,000	\$73,142,557
HOMESITE IND CO Contact: JANEY MEYER 1st Res.: MICHAEL LORION	ONE FEDERAL STREET, SUITE 400 BOSTON MA 02110-2003 608-621-6257	\$31,210,624	\$18,032,994	\$3,250,000	\$9,927,630
HOMESITE INS CO Contact: JANEY MEYER 1st Res.: MICHAEL LORION	ONE FEDERAL STREET, SUITE 400 BOSTON MA 02110-2003 608-621-6257	\$270,119,545	\$191,398,345	\$4,540,000	\$74,181,200
HOMESITE INS CO OF THE MIDWEST Contact: JANEY MEYER 1st Res.: MICHAEL LORION	ONE FEDERAL STREET, SUITE 400 BOSTON MA 02110-2003 608-621-6257	\$633,681,077	\$529,029,652	\$3,500,200	\$101,151,224
HORACE MANN INS CO Contact: HOLLY ORR 1st Res.: MARITA ZURAITIS	#1 HORACE MANN PLAZA SPRINGFIELD IL 62715 217-789-2500-5275	\$455,997,417	\$304,919,306	\$3,582,010	\$147,496,101
HORACE MANN PROP & CAS INS CO Contact: HOLLY ORR 1st Res.: MARITA ZURAITIS	#1 HORACE MANN PLAZA SPRINGFIELD IL 62715 217-789-2500-5275	\$280,049,463	\$182,797,785	\$3,000,000	\$94,251,678
HORNBEAM INS CO Contact: NICKOLAS KUHLMAN 1st Res.: KEVIN CALLAHAN	471 WEST MAIN STREET LOUISVILLE KY 40202 502-585-5347	\$9,259,328	\$867,237	\$3,000,000	\$5,392,091
HOUSING AUTHORITY PROP A MUT CO Contact: NICOLE JORDAN 1st Res.: EDMUND MALASPINA	P.O. BOX 189 CHESHIRE CT 06410 203-272-8220	\$271,093,018	\$91,132,135	\$0	\$179,960,882
HOUSING ENTERPRISE INS CO INC Contact: NICOLE JORDAN 1st Res.: EDMUND MALASPINA	P.O. BOX 189 CHESHIRE CT 06410 203-272-8220	\$143,589,957	\$88,326,584	\$20,000,000	\$35,263,373
HUDSON INS CO Contact: DINA DASKALAKIS 1st Res.: CHRISTOPHER GALLAGHER	100 WILLIAM STREET, 5TH FLOOR NEW YORK NY 10038 203-977-6020	\$2,354,713,624	\$1,749,346,771	\$7,500,238	\$597,866,615
ILLINOIS INS CO Contact: ROBERT STAFFORD 1st Res.: STEVEN MENZIES	P.O. BOX 3646 OMAHA NE 68103-0646 402-827-3424-4094	\$67,943,333	\$54,719,711	\$3,420,000	\$9,803,622

Company Name	Company Address	Assets	Liabilities	Capital	Surplus
ILLINOIS NATL INS CO Contact: DAVID WIENZEN 1st Res.: MICHAEL PRICE	1271 AVENUE OF THE AMERICAS, 37TH F NEW YORK NY 10020-1304 212-770-1499	\$53,951,682	\$10,914,495	\$5,000,000	\$38,037,187
IMPERIUM INS CO Contact: JONATHAN CIMINIERI 1st Res.: MARK HAUSHILL	800 GESSNER, SUITE 600 HOUSTON TX 77024 832-402-1157-	\$673,735,766	\$401,322,585	\$4,200,000	\$268,213,181
IMT INS CO Contact: KRISTIN KLEIS 1st Res.: SEAN KENNEDY	P.O. BOX 1336 DES MOINES IA 50306-1336 515-453-0894	\$505,027,879	\$343,982,699	\$2,500,000	\$158,545,180
INDEMNITY CO OF CA Contact: 1st Res.: N/A		\$0	\$0	\$0	\$0
INDEMNITY INS CO OF NORTH AMER Contact: JOHN TAYLOR 1st Res.: JOHN LUPICA	436 WALNUT STREET, P.O. BOX 1000 PHILADELPHIA PA 19106 215-640-5259	\$343,330,107	\$177,228,540	\$4,501,500	\$161,600,067
INDEMNITY NATL INS CO Contact: JAMES HART 1st Res.: DAVID WILEY	238 BEDFORD WAY FRANKLIN TN 37064 615-592-0710	\$299,531,794	\$199,017,189	\$4,200,000	\$96,314,605
INDEPENDENCE AMER INS CO Contact: ADAM GUARINO 1st Res.: JON DUBAUSKAS	121 WEST 27TH STREET, SUITE 803 NEW YORK NY 10001 877-559-7919	\$196,795,959	\$91,621,367	\$3,000,000	\$102,174,592
INDIANA LUMBERMENS INS CO Contact: CHRISTINE WOODWARD 1st Res.: JOHN SMITH	2005 MARKET STREET, SUITE 1200 PHILADELPHIA PA 19103 317-875-3747-	\$56,356,557	\$45,412,748	\$3,700,000	\$7,243,809
INFINITY INS CO Contact: HANNAH ANDREWS 1st Res.: MATTHEW VARAGONA	200 EAST RANDOLPH STREET, STE. 3300 CHICAGO IL 60601 312-661-4600	\$1,260,147,948	\$1,125,269,740	\$3,000,000	\$131,878,208
INLAND INS CO Contact: CAROL CLARK 1st Res.: CURTIS HARTTER	P.O. BOX 80468 LINCOLN NE 68501 402-434-1769	\$370,916,474	\$52,465,854	\$1,250,000	\$317,200,620
INSURANCE CO OF N AMER Contact: JOHN TAYLOR 1st Res.: JOHN LUPICA	436 WALNUT STREET, P.O. BOX 1000 PHILADELPHIA PA 19106 215-640-5259	\$136,637,873	\$52,896,234	\$11,357,109	\$72,384,530
INSURANCE CO OF THE SOUTH Contact: GRAY TYNDALL 1st Res.: RICHARD KAHLBAUGH	10751 DEERWOOD PARK BLVD, SUITE 200 JACKSONVILLE FL 32256 904-350-9660	\$188,351,104	\$144,179,828	\$3,000,000	\$41,171,278
INSURANCE CO OF THE STATE OF PA Contact: DAVID WIENZEN 1st Res.: MICHAEL PRICE	1271 AVENUE OF THE AMERICAS, 37TH F NEW YORK NY 10020-1304 212-770-1499	\$131,943,255	\$91,536,816	\$5,005,500	\$35,400,939
INSURANCE CO OF THE WEST Contact: NICOLE RATHSAM 1st Res.: KEVIN PRIOR	P.O. BOX 509039 SAN DIEGO CA 92150 858-924-8685	\$4,526,955,225	\$3,040,107,963	\$4,200,000	\$1,482,647,261

Company Name	Company Address	Assets	Liabilities	Capital	Surplus
INTEGON GEN INS CORP Contact: DONALD BOLAR 1st Res.: PETER RENDALL	P.O. BOX 3199 WINSTON-SALEM NC 27102-3199 336-435-2000	\$201,805,323	\$193,651,618	\$3,000,000	\$5,153,705
INTEGON IND CORP Contact: DONALD BOLAR 1st Res.: PETER RENDALL	P.O. BOX 3199 WINSTON-SALEM NC 27102-3199 336-435-2000	\$506,050,478	\$411,006,767	\$3,000,000	\$92,043,711
INTEGON NATL INS CO Contact: DONALD BOLAR 1st Res.: PETER RENDALL	P.O. BOX 3199 WINSTON-SALEM NC 27102-3199 336-435-2000	\$3,166,027,388	\$2,395,327,392	\$3,500,000	\$767,199,996
INTERNATIONAL FIDELITY INS CO Contact: MICHELLE GREER 1st Res.: DAVID PIRRUNG	ONE NEWARK CENTER NEWARK NJ 07102-5207 919-833-1600	\$149,320,607	\$67,160,749	\$3,600,000	\$78,559,858
INTREPID INS CO Contact: BERTMAN BRAUD 1st Res.: WILLIAM BERKLEY	PO BOX 9190 DES MOINES IA 50306-9190 515-473-3000	\$85,884,249	\$53,961,326	\$10,000,000	\$21,922,923
INVERIN INS CO Contact: ANTHONY RECCHIA 1st Res.: DINO ROBUSTO	151 N. FRANKLIN STREET CHICAGO IL 60606 312-822-2201	\$7,751,203	\$88,927	\$3,000,000	\$4,662,276
IOWA AMER INS CO Contact: AMY KUHLMAN 1st Res.: THOMAS OBROKTA	471 EAST BROAD STREET COLUMBUS OH 43215 614-225-8285	\$9,672,791	\$329,906	\$1,000,000	\$8,342,884
IOWA MUT INS CO Contact: AMY KUHLMAN 1st Res.: THOMAS OBROKTA	471 EAST BROAD STREET COLUMBUS OH 43215 614-225-8285	\$101,226,363	\$62,650,176	\$5,000,000	\$33,576,185
IRONSHORE IND INC Contact: MATTHEW STERLING 1st Res.: MATTHEW DOLAN	175 BERKELEY STREET BOSTON MA 02116 617-357-9500	\$202,635,805	\$96,233,366	\$5,000,000	\$101,402,439
ISMIE MUT INS CO Contact: DAVID WICHMANN 1st Res.: PAUL DEHAAN	20 N. MICHIGAN AVE., SUITE 700 CHICAGO IL 60602-4811 312-782-2749	\$1,444,336,014	\$810,689,008	\$0	\$633,647,006
JEFFERSON INS CO Contact: ALICIA DIEHL 1st Res.: JEFF WRIGHT	9950 MAYLAND DRIVE RICHMOND VA 23233 804-965-8011	\$807,446,232	\$392,228,207	\$4,181,500	\$411,036,525
JET INS CO Contact: SPENCER SIINO 1st Res.: SPENCER SIINO	11440 CARMEL COMMONS BOULEVARD, CHARLOTTE NC 28226 800-438-1162	\$15,923,801	\$4,639,196	\$5,000,000	\$6,284,605
JEWELERS MUT INS CO S I Contact: KAREN KOTEK 1st Res.: DAVID MURPHY	P. O. BOX 468 NEENAH WI 54957-0468 920-967-5980	\$642,938,152	\$275,763,532	\$10,000,000	\$357,174,620
JM SPECIALTY INS CO Contact: KAREN KOTEK 1st Res.: DAVID MURPHY	PO BOX 468 NEENAH WI 54957-0468 920-967-5980	\$17,071,544	\$338,360	\$3,500,000	\$13,233,184

Company Name	Company Address	Assets	Liabilities	Capital	Surplus
KEY RISK INS CO Contact: BERTMAN BRAUD 1st Res.: WILLIAM BERKLEY	PO BOX 49129 GREENSBORO NC 27419 515-473-3000	\$76,097,763	\$41,292,608	\$4,500,000	\$30,305,155
KIN INTERINSURANCE NEXUS Contact: MARCIA LAMB 1st Res.: SEAN HARPER	222 MERCHANDISE MART PLAZA, SUITE CHICAGO IL 60654 855-717-0022	\$15,911,916	\$714,647	\$0	\$15,197,269
KNIGHTBROOK INS CO Contact: JACQUELINE LEUNG 1st Res.: DON HANKEY	4751 WILSHIRE BLVD, #111 LOS ANGELES CA 90010 323-900-3037-	\$253,030,474	\$112,122,231	\$4,218,200	\$136,690,043
LANCER INS CO Contact: ANDREW CZYZ 1st Res.: MATTHEW JENKINS	P.O. BOX 9004 LONG BEACH NY 11561-9004 516-431-4441-3255	\$686,442,085	\$470,885,204	\$4,200,500	\$211,356,381
LEMONADE INS CO Contact: RONALD TOPPING 1st Res.: DANIEL SCHREIBER	5 CROSBY STREET NEW YORK NY 10013-3154 609-802-3855	\$432,560,306	\$326,654,208	\$3,500,000	\$102,406,098
LEXINGTON NATL INS CORP Contact: KIMBERLY MARZULLO 1st Res.: MARK HOLTSCHEIDER	P.O. BOX 6098 LUTHERVILLE MD 21094 410-625-0800-	\$109,328,131	\$92,133,204	\$3,033,940	\$14,160,987
LEXON INS CO Contact: FRANCESCA MARSALA 1st Res.: BRIAN BEGGS	10002 SHELBYVILLE ROAD, SUITE 100 LOUISVILLE KY 40223 914-468-8602	\$397,183,267	\$335,558,021	\$4,213,226	\$57,412,020
LIBERTY INS CORP Contact: MATTHEW STERLING 1st Res.: HAMID MIRZA	175 BERKELEY STREET BOSTON MA 02116 617-357-9500	\$226,138,508	\$21,340,323	\$3,500,000	\$201,298,185
LIBERTY INS UNDERWRITERS INC Contact: MATTHEW STERLING 1st Res.: MATTHEW DOLAN	175 BERKELEY STREET BOSTON MA 02116 617-357-9500	\$356,786,001	\$238,460,085	\$3,500,000	\$114,825,916
LIBERTY MUT FIRE INS CO Contact: MATTHEW STERLING 1st Res.: TIMOTHY SWEENEY	175 BERKELEY STREET BOSTON MA 02116 617-357-9500	\$8,396,779,473	\$6,711,536,444	\$10,000,010	\$1,675,243,019
LIBERTY MUT INS CO Contact: MATTHEW STERLING 1st Res.: TIMOTHY SWEENEY	175 BERKELEY STREET BOSTON MA 02116 617-357-9500	\$69,850,735,943	\$47,860,270,390	\$10,000,075	\$21,980,465,478
LM GEN INS CO Contact: MATTHEW STERLING 1st Res.: HAMID MIRZA	175 BERKELEY STREET BOSTON MA 02116 617-357-9500	\$35,784,238	\$20,047,364	\$3,500,000	\$12,236,874
LM INS CORP Contact: MATTHEW STERLING 1st Res.: MICHAEL FALLON	175 BERKELEY STREET BOSTON MA 02116 617-357-9500	\$131,834,186	\$11,609,240	\$3,600,000	\$116,624,946
LM PROP & CAS INS CO Contact: MATTHEW STERLING 1st Res.: HAMID MIRZA	175 BERKELEY STREET BOSTON MA 02116 617-357-9500	\$58,531,247	\$19,135,265	\$4,400,000	\$34,995,982

Company Name	Company Address	Assets	Liabilities	Capital	Surplus
LYNDON SOUTHERN INS CO Contact: GRAY TYNDALL 1st Res.: RICHARD KAHLBAUGH	10751 DEERWOOD PARK BLVD, SUITE 200 JACKSONVILLE FL 32256 904-350-9660	\$816,932,427	\$646,119,875	\$4,200,000	\$166,612,552
MAG MUT INS CO Contact: NATALIE RICHARDSON 1st Res.: NEIL MORRELL	P.O. BOX 52979 ATLANTA GA 30355-0979 404-842-5719	\$2,398,854,234	\$1,442,944,396	\$2,000,000	\$953,909,838
MAINE EMPLOYERS MUT INS CO Contact: WILLIAM NEWTON 1st Res.: MICHAEL BOURQUE	261 COMMERCIAL STREET, PO BOX 11409 PORTLAND ME 04101 207-791-3527	\$1,079,651,786	\$555,796,140	\$0	\$523,855,646
MANUFACTURERS ALLIANCE INS CO Contact: BARBARA MCDONALD 1st Res.: DEREK HOPPER	P. O. BOX 3031 BLUE BELL PA 19422-0754 610-397-5094	\$296,462,075	\$218,312,638	\$5,970,000	\$72,179,437
MANY INS CO Contact: BETH LEVY 1st Res.: KENNETH KUHN	100 BANK STREET, SUITE 630 BURLINGTON VT 05401 802-264-4714	\$17,363,339	\$0	\$3,500,000	\$13,863,339
MARKEL AMER INS CO Contact: MICHAEL JAEGER 1st Res.: MATTHEW PARKER	4521 HIGHWOODS PARKWAY GLEN ALLEN VA 23060 800-431-1270 3789	\$1,762,219,559	\$1,240,609,538	\$5,000,100	\$516,609,921
MARKEL GLOBAL REINS CO Contact: KATHLEEN STURGEON 1st Res.: JED RHOADS	10275 W. HIGGINS ROAD, SUITE 750 ROSEMONT IL 60018 847-572-6387	\$5,583,810,155	\$3,874,025,060	\$5,000,000	\$1,704,785,095
MARKEL INS CO Contact: MICHAEL JAEGER 1st Res.: BRYAN SANDERS	4521 HIGHWOODS PARKWAY GLEN ALLEN VA 23060 800-431-1270 3789	\$4,675,640,974	\$2,392,690,079	\$4,200,000	\$2,278,750,895
MASSACHUSETTS BAY INS CO Contact: DENNIS HAZELWOOD 1st Res.: JOHN ROCHE	440 LINCOLN STREET WORCESTER MA 01653-0002 508-853-7200-8557928	\$79,252,841	\$59,150	\$5,000,000	\$74,193,691
MAXUM CAS INS CO Contact: BRIAN MACKIE 1st Res.: MICHAEL FISHER	ONE HARTFORD PLAZA HARTFORD CT 06155-0001 860-547-6902	\$21,951,555	\$2,751,897	\$3,500,000	\$15,699,658
MBIA INS CORP Contact: RICHARD CALO 1st Res.: ANTHONY MCKIERNAN	1 MANHATTANVILE ROAD, SUITE 301 PURCHASE NY 10577-2100 914-273-4545	\$241,803,484	\$77,871,159	\$17,759,349	\$146,172,976
MEDICA INS CO Contact: AMANDA AMANDA 1st Res.: JOHN NAYLOR	RT. NO. CP330, PO BOX 9310 MINNEAPOLIS MN 55440-9310 952-992-3674	\$1,556,365,028	\$662,188,366	\$1,000,000	\$893,176,662
MEDICAL PROTECTIVE CO Contact: AARON WOLF 1st Res.: TIMOTHY KENESEY	5814 REED ROAD FORT WAYNE IN 46835 260-492-4573	\$4,811,367,825	\$1,939,419,480	\$4,800,000	\$2,867,148,345
MEDICUS INS CO Contact: ELAINE SPARKS 1st Res.: MICHAEL BOGUSKI	PO BOX 2080 MECHANICSBURG PA 17055 615-301-1445	\$7,963,376	\$1,706,183	\$2,500,000	\$3,757,193

Company Name	Company Address	Assets	Liabilities	Capital	Surplus
MEDMARC CAS INS CO Contact: JULIE WAGMAN 1st Res.: MICHAEL BOGUSKI	4795 MEADOW WOOD LANE, SUITE 335 W CHANTILLY VA 20151 703-652-1316	\$156,069,856	\$94,697,495	\$3,000,000	\$58,372,361
MEMBERSELECT INS CO Contact: STEPHEN PRESS 1st Res.: JOSEPH RICHARDSON	1 AUTO CLUB DRIVE DEARBORN MI 48126 813-632-2535	\$602,465,304	\$419,433,281	\$5,000,000	\$178,032,024
MEMIC IND CO Contact: WILLIAM NEWTON 1st Res.: MICHAEL BOURQUE	261 COMMERCIAL STREET, PO BOX 11409 PORTLAND ME 04101 207-791-3527	\$610,668,537	\$433,329,691	\$3,000,000	\$174,338,846
MENDOTA INS CO Contact: STEVEN MOSER 1st Res.: STEPHEN HARRISON	2 MARYLAND FARMS, SUITE 320 BRENTWOOD TN 37027 630-626-0735	\$86,438,130	\$72,826,039	\$2,442,452	\$11,169,638
MERASTAR INS CO Contact: HANNAH ANDREWS 1st Res.: ROBERT OTIS	200 EAST RANDOLPH STREET, STE. 3300 CHICAGO IL 60601 312-661-4600	\$101,993,050	\$84,801,595	\$3,000,000	\$14,191,455
MERCHANTS BONDING CO A MUT Contact: ELISABETH SANDERSFELD 1st Res.: LAWRENCE TAYLOR	P.O BOX 14498 DES MOINES IA 50306-3498 515-243-8171	\$381,789,579	\$139,881,522	\$0	\$241,908,057
MERCHANTS NATL BONDING INC Contact: ELISABETH SANDERSFELD 1st Res.: LAWRENCE TAYLOR	P.O BOX 14498 DES MOINES IA 50306-3498 515-243-8171	\$70,501,411	\$39,336,743	\$3,000,000	\$28,164,668
MERIDIAN SECURITY INS CO Contact: RICK MCCLLENATHAN 1st Res.: HAMID MIRZA	518 EAST BROAD STREET COLUMBUS OH 43215 614-917-4571	\$207,518,268	\$137,428,628	\$5,000,000	\$65,089,640
METROMILE INS CO Contact: RONALD TOPPING 1st Res.: DAN PRESTON	3080 N. CIVIC CENTER PLAZA SCOTTSDALE AZ 85251 609-802-3855	\$134,570,523	\$96,094,224	\$4,046,965	\$34,429,334
METROPOLITAN GEN INS CO Contact: NICOLE KOLITSOPOULOS 1st Res.: INGRID TOLENTINO	PO BOX 350, 700 QUAKER LANE WARWICK RI 02887-0350 813-983-4100	\$129,130,048	\$70,092,574	\$3,800,000	\$55,237,474
MGIC ASSUR CORP GEN ACCOUNT Contact: HEIDI HEYRMAN 1st Res.: SALVATORE MIOSI	P.O. BOX 756 MILWAUKEE WI 53201 800-558-9900-2646	\$286,325,160	\$20,003,654	\$3,500,000	\$262,821,506
MGIC CREDIT ASSUR CORP Contact: HEIDI HEYRMAN 1st Res.: SALVATORE MIOSI	P.O. BOX 756 MILWAUKEE WI 53201 800-558-9900-2646	\$9,937,317	\$210,167	\$3,000,000	\$6,727,150
MGIC IND CORP Contact: HEIDI HEYRMAN 1st Res.: SALVATORE MIOSI	P.O. BOX 756 MILWAUKEE WI 53201 800-558-9900-2646	\$171,721,775	\$58,084,900	\$3,588,000	\$110,048,875
MIC GEN INS CORP Contact: DONALD BOLAR 1st Res.: PETER RENDALL	P.O. BOX 3199 WINSTON-SALEM NC 27102-3199 336-435-2000	\$64,601,429	\$30,975,385	\$5,000,000	\$28,626,044

Company Name	Company Address	Assets	Liabilities	Capital	Surplus
MIC PROP & CAS INS CORP Contact: ALEXANDER WOJCIK 1st Res.: DANIEL ELLER	500 WOODWARD AVE, 14TH FLOOR DETROIT MI 48226 313-656-3763	\$100,298,333	\$47,224,231	\$5,000,000	\$48,074,102
MICHIGAN MILLERS MUT INS CO Contact: KRISTI CRAWLEY 1st Res.: RICHARD LONG	P. O. BOX 30060 LANSING MI 48909-7560 517-482-6211-5115	\$298,819,898	\$195,550,601	\$0	\$103,269,297
MID CENTURY INS CO Contact: JOSEPH HAMMOND 1st Res.: STEPHEN MCANENA	6301 OWENSMOUTH AVE WOODLAND HILLS CA 91367-2216 818-876-7924	\$7,608,698,516	\$3,382,718,714	\$4,800,000	\$4,221,179,801
MID CONTINENT ASSUR CO Contact: GREGORY JONES 1st Res.: BARRETT LEAHY	P. O. BOX 1409 TULSA OK 74101 918-587-7221-61250	\$20,820,709	\$19,746	\$3,500,000	\$17,300,963
MID CONTINENT CAS CO Contact: GREGORY JONES 1st Res.: BARETT LEAHY	P.O. BOX 1409 TULSA OK 74101 918-587-7221-61250	\$612,895,647	\$361,922,324	\$3,506,250	\$247,467,073
MIDDLESEX INS CO Contact: EVAN SCHREINER 1st Res.: SCOTT MILLER	1800 NORTH POINT DRIVE STEVENS POINT WI 54481 715-346-6000	\$947,352,018	\$696,995,546	\$4,200,000	\$246,156,472
MIDSTATES REINS CORP Contact: KIMBERLY STEWART 1st Res.: DONALD LONGSON	10560 SUCCESS LANE, SUITE A DAYTON OH 45458 937-428-6218	\$60,917,370	\$44,347,882	\$1,000,000	\$15,569,486
MIDVALE IND CO Contact: DEANNA WIESE 1st Res.: ANTHONY DESANTIS	6000 AMERICAN PARKWAY MADISON WI 53783-0001 608-249-2111 31167	\$188,670,933	\$180,582,534	\$3,500,000	\$4,588,399
MIDWEST EMPLOYERS CAS CO Contact: BERTMAN BRAUD 1st Res.: WILLIAM BERKLEY	14755 NORTH OUTER FORTY DRIVE, SUIT CHESTERFIELD MO 63017 515-473-3000	\$167,302,941	\$42,007,557	\$3,531,000	\$121,764,384
MIDWEST FAMILY ADVANTAGE INS CO Contact: KRISTIE VAN PELT 1st Res.: AARON BOYD	4401 WESTOWN PARKWAY, SUITE 305 WEST DES MOINES IA 50266 763-951-7008	\$15,743,046	\$2,566,542	\$5,000,000	\$8,176,505
MIDWEST FAMILY MUT INS CO Contact: KRISTIE VAN PELT 1st Res.: AARON BOYD	4401 WESTOWN PARKWAY, SUITE 305 WEST DES MOINES IA 50266 763-951-7008	\$440,059,102	\$308,696,132	\$0	\$131,362,969
MILBANK INS CO Contact: RICK MCCLLENATHAN 1st Res.: HAMID MIRZA	518 EAST BROAD STREET COLUMBUS OH 43215 614-917-4571	\$240,767,522	\$80,862,330	\$3,000,000	\$156,905,192
MILFORD CAS INS CO Contact: JANIE CLARK 1st Res.: CHRISTOPHER FOY	800 SUPERIOR AVENUE E, 21ST FLOOR CLEVELAND OH 44114 216-328-6224	\$30,237,634	\$6,442,911	\$4,200,000	\$19,594,723
MILLERS CLASSIFIED INS CO Contact: 1st Res.: N/A		\$0	\$0	\$0	\$0

Company Name	Company Address	Assets	Liabilities	Capital	Surplus
MINNESOTA LAWYERS MUT INS CO Contact: SCOTT TURNER 1st Res.: PAUL ABLAN	333 SOUTH 7TH STREET, SUITE 2200 MINNEAPOLIS MN 55402 612-341-4530	\$231,619,544	\$87,662,525	\$0	\$143,957,019
MITSUI SUMITOMO INS CO OF AMER Contact: STEPHANIE SABIN 1st Res.: TAKEHISA CHIBA	15 INDEPENDENCE BOULEVARD, P.O. BO WARREN NJ 07059-0602 908-604-2805	\$2,059,961,651	\$790,353,271	\$5,000,000	\$1,264,608,380
MITSUI SUMITOMO INS USA INC Contact: STEPHANIE SABIN 1st Res.: TAKEHISA CHIBA	15 INDEPENDENCE BOULEVARD, P.O. BO WARREN NJ 07059-0602 908-604-2805	\$154,593,821	\$103,135,520	\$5,000,000	\$46,458,301
MMIC INS INC Contact: JON BEHNKEN, CMA, CIOP 1st Res.: RYAN CRAWFORD	7701 FRANCE AVENUE SOUTH, SUITE 500 MINNEAPOLIS MN 55435 952-838-6766	\$677,431,666	\$380,174,722	\$2,500,000	\$294,756,944
MONROE GUAR INS CO Contact: STACEY CHANDLER 1st Res.: CHRISTINA WELCH	6300 UNIVERSITY PARKWAY SARASOTA FL 34240-8424 800-226-3224-2422	\$59,993,150	\$90,719	\$3,000,000	\$56,902,431
MORTGAGE GUAR INS CORP Contact: HEIDI HEYRMAN 1st Res.: SALVATORE MIOSI	P.O. BOX 756 MILWAUKEE WI 53201 800-558-9900-2646	\$6,374,797,004	\$5,453,679,379	\$5,000,000	\$916,117,625
MOTORISTS COMMERCIAL MUT INS CO Contact: AMY KUHLMAN 1st Res.: THOMAS OBROKTA	471 EAST BROAD STREET COLUMBUS OH 43215 614-225-8285	\$854,988,814	\$591,482,195	\$5,000,000	\$258,506,616
MOTORS INS CORP Contact: ALEXANDER WOJCIK 1st Res.: DANIEL ELLER	500 WOODWARD AVE, 14TH FLOOR DETROIT MI 48226 313-656-3763	\$2,244,867,455	\$1,237,710,576	\$5,000,000	\$1,002,156,879
MOUNTAIN STATES IND CO Contact: DANIEL WAGNER 1st Res.: KEVIN BURKE	PO BOX 93254 ALBUQUERQUE NM 87199-3254 717-426-1931	\$19,635,808	\$5,695,909	\$2,850,000	\$11,089,899
MUNICH REINS AMER INC Contact: JOHN SMITH 1st Res.: ANTHONY KUCZINSKI	555 COLLEGE ROAD EAST - P.O. BOX 5241 PRINCETON NJ 08543 609-243-4313	\$21,615,095,291	\$16,889,677,224	\$8,235,771	\$4,717,182,296
MUNICIPAL ASSUR COR Contact: 1st Res.: N/A		\$0	\$0	\$0	\$0
MUTUAL OF ENUMCLAW INS CO Contact: DEBORA AKERS 1st Res.: ERIC NELSON	1460 WELLS STREET ENUMCLAW WA 98022 360-825-2591-3039	\$883,460,246	\$539,402,736	\$3,000,000	\$341,057,510
MUTUALAID EXCHANGE Contact: LISA EVERHART 1st Res.: LISA BAGE	9225 INDIAN CREEK PARKWAY, STE 840 OVERLAND PARK KS 66210 913-754-3803	\$37,010,905	\$26,356,974	\$0	\$10,653,931
NATIONAL AMER INS CO Contact: MARK HART 1st Res.: LANCE LAGERE	P.O. BOX 9 CHANDLER OK 74834 405-258-0804	\$362,160,822	\$266,949,650	\$5,000,000	\$90,211,172

Company Name	Company Address	Assets	Liabilities	Capital	Surplus
NATIONAL CAS CO Contact: ANDREA IACOBONI 1st Res.: RUSSELL JOHNSTON	ONE WEST NATIONWIDE BLVD., 1-14-301 COLUMBUS OH 43215-2220 614-249-1545	\$976,091,784	\$776,026,044	\$5,000,000	\$195,065,740
NATIONAL CONTINENTAL INS CO Contact: MICHELLE CAVELL 1st Res.: BRIAN COURTNEY	P.O. BOX 89490 CLEVELAND OH 44101-6490 440-395-4460	\$185,202,851	\$85,522,196	\$6,429,075	\$93,251,580
NATIONAL FARMERS UNION PROP & CAS Contact: DONALD BOLAR 1st Res.: PETER RENDALL	P.O. BOX 3199 WINSTON-SALEM NC 27102-3199 336-435-2000	\$76,895,069	\$31,028,383	\$4,200,000	\$41,666,686
NATIONAL FIRE INS CO OF HARTFORD Contact: ANTHONY RECCHIA 1st Res.: DINO ROBUSTO	151 N. FRANKLIN STREET CHICAGO IL 60606 312-822-2201	\$82,415,711	\$75,874	\$5,000,000	\$77,339,837
NATIONAL GEN ASSUR CO Contact: DONALD BOLAR 1st Res.: SARAH INCIONG	P.O. BOX 3199 WINSTON-SALEM NC 27102-3199 336-435-2000	\$34,862,982	\$16,973,959	\$2,500,000	\$15,389,023
NATIONAL GEN INS CO Contact: DONALD BOLAR 1st Res.: PETER RENDALL	P.O. BOX 3199 WINSTON-SALEM NC 27102-3199 336-435-2000	\$67,853,917	\$40,574,685	\$4,500,000	\$22,779,232
NATIONAL GENERAL INS ONLINE INC Contact: DONALD BOLAR 1st Res.: PETER RENDALL	P.O. BOX 3199 WINSTON-SALEM NC 27102-3199 336-435-2000	\$16,351,447	\$4,023,952	\$4,000,000	\$8,327,495
NATIONAL IND CO Contact: TYLER SHIELDS 1st Res.: DONALD WURSTER	1314 DOUGLAS STREET, SUITE 1400 OMAHA NE 68102-1944 402-916-3544	\$348,111,929,816	\$140,835,461,941	\$5,500,000	\$207,270,967,875
NATIONAL IND CO OF MID AMER Contact: CONNOR WILSON 1st Res.: DONALD WURSTER	1314 DOUGLAS STREET, SUITE 1400 OMAHA NE 68102-1944 402-916-3768	\$383,667,292	\$80,090,384	\$3,000,000	\$300,576,908
NATIONAL INS ASSN Contact: MATTHEW STERLING 1st Res.: HAMID MIRZA	175 BERKELEY STREET BOSTON MA 02116 617-357-9500	\$15,131,906	\$263,841	\$0	\$14,868,065
NATIONAL INTERSTATE INS CO Contact: LEAH BLAZEK 1st Res.: SHAWN LOS	3250 INTERSTATE DRIVE RICHFIELD OH 44286 330-659-8900-5498	\$1,685,575,187	\$1,252,225,604	\$3,000,000	\$430,349,583
NATIONAL LIAB & FIRE INS CO Contact: JESSICA PAULING 1st Res.: DONALD WURSTER	1314 DOUGLAS STREET, SUITE 1400 OMAHA NE 68102-1944 531-484-1103	\$4,228,307,473	\$2,741,322,259	\$5,000,000	\$1,481,985,214
NATIONAL MORTGAGE INS CORP Contact: HEATHER LASHER 1st Res.: BRADLEY SHUSTER	2100 POWELL STREET, 12TH FLOOR EMERYVILLE CA 94608 510-788-8612-	\$2,572,197,181	\$1,591,972,450	\$2,530,000	\$977,694,731
NATIONAL PUBLIC FINANCE GUAR CORP Contact: CHRISTOPHER YOUNG 1st Res.: WILLIAM FALLON	1 MANHATTANVILLE ROAD, SUITE 301 PURCHASE NY 10577-2100 914-765-3333	\$2,139,471,310	\$594,713,523	\$15,000,000	\$1,529,757,787

Company Name	Company Address	Assets	Liabilities	Capital	Surplus
NATIONAL SPECIALTY INS CO Contact: SHELLY MCCHESENEY 1st Res.: MATTHEW FREEMAN	1900 L. DON DODSON DR BEDFORD TX 76021 817-265-2000-1465	\$150,390,753	\$77,830,760	\$3,500,000	\$69,059,993
NATIONAL SUMMIT INS CO Contact: JOHN ALBANESE 1st Res.: TIMOTHY MCAULIFFE, JR	325 N. ST. PAUL ST. #900 DALLAS TX 75201-3801 469-357-9300	\$159,778,887	\$101,888,994	\$4,200,000	\$53,689,892
NATIONAL SURETY CORP Contact: CUONG NGUYEN 1st Res.: WILLIAM SCALDAFERRI	225 W. WASHINGTON STREET, SUITE 1800 CHICAGO IL 60606-3484 708-413-2750	\$111,721,559	\$29,213,035	\$3,500,077	\$79,008,447
NATIONAL TRUST INS CO Contact: STACEY CHANDLER 1st Res.: CHRISTINA WELCH	6300 UNIVERSITY PARKWAY SARASOTA FL 34240-8424 800-226-3224-2422	\$41,703,153	\$300,854	\$2,500,000	\$38,902,299
NATIONAL UNION FIRE INS CO OF PITTSB Contact: DAVID WIENZEN 1st Res.: MICHAEL PRICE	1271 AVENUE OF THE AMERICAS, 37TH F NEW YORK NY 10020-1304 212-770-1499	\$21,476,902,686	\$16,014,081,937	\$4,478,750	\$5,458,341,999
NATIONWIDE AFFINITY CO OF AMER Contact: ANDREA IACOBONI 1st Res.: MARK BERVEN	ONE WEST NATIONWIDE BLVD., 1-14-301 COLUMBUS OH 43215-2220 614-249-1545	\$110,374,562	\$101,218,961	\$5,000,000	\$4,155,601
NATIONWIDE AGRIBUSINESS INS CO Contact: ANDREA IACOBONI 1st Res.: BRAD LIGGETT	ONE WEST NATIONWIDE BLVD., 1-14-301 COLUMBUS OH 43215-2220 614-249-1545	\$1,612,180,193	\$1,415,713,383	\$5,689,976	\$190,776,834
NATIONWIDE ASSUR CO Contact: ANDREA IACOBONI 1st Res.: MARK BERVEN	ONE WEST NATIONWIDE BLVD., 1-14-301 COLUMBUS OH 43215-2220 614-249-1545	\$198,124,324	\$160,491,223	\$3,500,000	\$34,133,101
NATIONWIDE GEN INS CO Contact: ANDREA IACOBONI 1st Res.: MARK BERVEN	ONE WEST NATIONWIDE BLVD., 1-14-301 COLUMBUS OH 43215-2220 614-249-1545	\$1,244,739,375	\$976,924,742	\$4,200,000	\$263,614,633
NATIONWIDE INS CO OF AMER Contact: ANDREA IACOBONI 1st Res.: MARK BERVEN	ONE WEST NATIONWIDE BLVD., 1-14-301 COLUMBUS OH 43215-2220 614-249-1545	\$1,128,584,070	\$894,865,101	\$3,500,010	\$230,218,959
NATIONWIDE MUT FIRE INS CO Contact: ANDREA IACOBONI 1st Res.: MARK BERVEN	ONE WEST NATIONWIDE BLVD., 1-14-301 COLUMBUS OH 43215-2220 614-249-1545	\$9,456,200,123	\$6,718,826,043	\$0	\$2,737,374,080
NATIONWIDE MUT INS CO Contact: ANDREA IACOBONI 1st Res.: MARK BERVEN	ONE WEST NATIONWIDE BLVD., 1-14-301 COLUMBUS OH 43215-2220 614-249-1545	\$42,176,566,684	\$26,004,569,340	\$0	\$16,171,997,344
NATIONWIDE PROP & CAS INS CO Contact: ANDREA IACOBONI 1st Res.: MARK BERVEN	ONE WEST NATIONWIDE BLVD., 1-14-301 COLUMBUS OH 43215-2220 614-249-1545	\$490,156,702	\$456,484,725	\$4,200,000	\$29,471,977
NAU COUNTRY INS CO Contact: DARNYL KLATT 1st Res.: JAMES KORIN	ONE QBE WAY SUN PRAIRIE WI 53596 608-825-5160	\$1,408,382,071	\$1,109,346,943	\$3,000,000	\$296,035,128

Company Name	Company Address	Assets	Liabilities	Capital	Surplus
NAVIGATORS INS CO Contact: BRIAN MACKIE 1st Res.: MICHAEL FISHER	ONE HARTFORD PLAZA HARTFORD CT 06155-0001 860-547-6902	\$5,900,146,117	\$4,317,991,913	\$5,000,000	\$1,577,154,204
NCMIC INS CO Contact: JUANITA KERN 1st Res.: DAVID SIEBERT	P.O. BOX 9118 DES MOINES IA 50306-9118 515-313-4565	\$871,232,494	\$524,816,936	\$5,000,000	\$341,415,558
NETHERLANDS INS CO THE Contact: MATTHEW STERLING 1st Res.: HAMID MIRZA	175 BERKELEY STREET BOSTON MA 02116 617-357-9500	\$27,676,644	\$5,350,954	\$3,600,000	\$18,725,690
NEW ENGLAND INS CO Contact: LAWRENCE LIUZZO 1st Res.: KEVIN LAFRENIERE	100 HIGH STREET, SUITE 610A BOSTON MA 02110 617-526-7877	\$16,916,786	\$1,835,961	\$7,200,000	\$7,880,824
NEW HAMPSHIRE INS CO Contact: DAVID WIENTZEN 1st Res.: MICHAEL PRICE	1271 AVENUE OF THE AMERICAS, 37TH F NEW YORK NY 10020-1304 212-770-1499	\$112,300,049	\$50,188,547	\$5,325,065	\$56,786,437
NEW SOUTH INS CO Contact: DONALD BOLAR 1st Res.: PETER RENDALL	P.O. BOX 3199 WINSTON-SALEM NC 27102-3199 336-435-2000	\$43,514,178	\$34,411,212	\$3,000,000	\$6,102,966
NEW YORK MARINE & GEN INS CO Contact: KATHRYN COLGATE 1st Res.: JONATHAN RITZ	412 MT. KEMBLE AVE, SUITE 300C MORRISTOWN NJ 07960 973-532-1972	\$2,110,911,251	\$1,631,534,557	\$8,827,889	\$470,548,805
NGM INS CO Contact: HARUMI STILLINGS 1st Res.: CHRISTOPHER LISTAU	55 WEST STREET KEENE NH 03431 603-354-5267	\$890,365,508	\$290,342,305	\$5,250,000	\$594,773,203
NORCAL INS CO Contact: ELAINE SPARKS 1st Res.: MICHAEL BOGUSKI	PO BOX 2080 MECHANICSBURG PA 17055 615-301-1445	\$1,644,670,157	\$1,158,130,520	\$2,617,920	\$483,921,717
NORGUARD INS CO Contact: LORI HARVEY 1st Res.: SY FOGUEL	PO BOX AH WILKES BARRE PA 18703-0020 570-825-9900-3084	\$2,185,777,316	\$1,778,654,047	\$5,250,000	\$401,873,269
NORTH POINTE INS CO Contact: DARNYL KLATT 1st Res.: TODD JONES	ONE QBE WAY SUN PRAIRIE WI 53596 608-825-5160	\$19,461,574	\$2,724,252	\$4,200,000	\$12,537,321
NORTH RIVER INS CO Contact: STEPHEN BLANCUZZI 1st Res.: MARC ADEE	305 MADISON AVENUE MORRISTOWN NJ 07960 973-490-6887	\$1,542,426,075	\$1,144,289,749	\$4,200,000	\$393,936,326
NORTH STAR GEN INS CO Contact: CHAD JOHNSON 1st Res.: PETER HELLIE	P.O. BOX 48 COTTONWOOD MN 56229 507-423-6262-1438	\$4,373,645	\$7,839	\$1,000,000	\$3,365,806
NORTH STAR MUT INS CO Contact: CHAD JOHNSON 1st Res.: PETER HELLIE	P.O. BOX 48 COTTONWOOD MN 56229-0000 507-423-6262-1438	\$1,101,767,698	\$501,644,273	\$0	\$600,123,425

Company Name	Company Address	Assets	Liabilities	Capital	Surplus
NORTHLAND CAS CO Contact: MICHAEL DOODY 1st Res.: NICHOLAS SEMINARA	ONE TOWER SQUARE HARTFORD CT 06183 833-903-2382-2	\$129,523,815	\$90,064,092	\$3,000,000	\$36,459,722
NORTHLAND INS CO Contact: MICHAEL DOODY 1st Res.: NICHOLAS SEMINARA	ONE TOWER SQUARE HARTFORD CT 06183 833-903-2382-2	\$1,394,582,953	\$832,352,805	\$3,500,000	\$558,730,147
NORTHWEST GF MUT INS CO Contact: CONNIE RAU 1st Res.: BRIAN BOWKER	PO BOX 100 EUREKA SD 57437-0100 800-299-6943	\$24,801,220	\$13,333,968	\$0	\$11,467,252
NOVA CAS CO Contact: DENNIS HAZELWOOD 1st Res.: JOHN ROCHE	440 LINCOLN STREET WORCESTER MA 01653-0002 508-853-7200-8557928	\$101,408,519	\$1,471,348	\$4,200,000	\$95,737,171
NUTMEG INS CO Contact: BRIAN MACKIE 1st Res.: MICHAEL FISHER	ONE HARTFORD PLAZA HARTFORD CT 06155-0001 860-547-6902	\$497,962,925	\$207,720,482	\$4,200,000	\$286,042,443
OAK RIVER INS CO Contact: JOSHUA BLOCHOWICZ 1st Res.: ROBERT DARBY	1314 DOUGLAS STREET, SUITE 1300 OMAHA NE 68102-1944 402-393-7255-1405	\$1,100,384,559	\$511,111,140	\$3,000,000	\$586,273,419
OAKWOOD INS CO Contact: HEATHER MIRRA 1st Res.: PATRICK CHARLES	1 WORLD TRADE CENTER, 285 FULTON S NEW YORK NY 10007 212-312-2627	\$39,797,249	\$350,977	\$3,163,338	\$36,282,934
OBI AMER INS CO Contact: BARRY STROMBECK 1st Res.: TIMOTHY MILLER	605 HIGHWAY 169 NORTH, SUITE 800 PLYMOUTH MN 55441 952-852-0496	\$15,174,143	\$25,033	\$4,500,000	\$10,649,110
OBI NATL INS CO Contact: BARRY STROMBECK 1st Res.: TIMOTHY MILLER	605 HIGHWAY 169 NORTH, SUITE 800 PLYMOUTH MN 55441 952-852-0496	\$13,103,572	\$22,201	\$4,500,000	\$8,581,371
OBSIDIAN INS CO Contact: WENDY DOBRINDT 1st Res.: WILLIAM JEWETT	1330 AVENUE OF THE AMERICAS, STE 23 NEW YORK NY 10019 646-493-6054	\$53,631,527	\$25,912,930	\$3,591,990	\$24,126,607
OBSIDIAN PACIFIC INS CO Contact: WENDY DOBRINDT 1st Res.: WILLIAM JEWETT	1330 AVENUE OF THE AMERICAS, SUITE 2 NEW YORK NY 10019 646-493-6054	\$36,370,750	\$13,477,281	\$4,200,000	\$18,693,469
OCCIDENTAL FIRE & CAS CO OF NC Contact: MICHELLE GREER 1st Res.: DAVID PIRRUNG	4200 SIX FORKS ROAD, SUITE 1400 RALEIGH NC 27609 919-747-5539	\$381,162,302	\$170,717,712	\$2,600,000	\$207,844,590
ODYSSEY REINS CO Contact: DINA DASKALAKIS 1st Res.: BRIAN YOUNG	300 FIRST STAMFORD PLACE STAMFORD CT 06902 203-977-6020	\$13,846,832,994	\$9,577,358,449	\$7,512,617	\$4,261,961,928
OHIO CAS INS CO Contact: MATTHEW STERLING 1st Res.: TIMOTHY SWEENEY	175 BERKELEY STREET BOSTON MA 02116 617-357-9500	\$9,121,377,597	\$6,604,445,224	\$4,500,000	\$2,512,432,372

Company Name	Company Address	Assets	Liabilities	Capital	Surplus
OHIO FARMERS INS CO Contact: MICHELLE MANZAGOL 1st Res.: EDWARD LARGENT	P. O. BOX 5001 WESTFIELD CENTER OH 44251-5001 330-887-0101	\$3,561,290,166	\$766,806,929	\$0	\$2,794,483,237
OHIO IND CO Contact: MATT NOLAN 1st Res.: JOHN SOKOL	250 E. BROAD ST., 7TH FLOOR COLUMBUS OH 43215-0000 614-220-5207	\$210,190,344	\$148,378,302	\$3,000,746	\$58,811,296
OHIO SECURITY INS CO Contact: MATTHEW STERLING 1st Res.: HAMID MIRZA	175 BERKELEY STREET BOSTON MA 02116 617-357-9500	\$24,822,508	\$8,953,523	\$3,500,430	\$12,368,555
OLD AMER IND CO Contact: MICHELLE STEPHENS 1st Res.: ANDREW KIRKPATRICK	P.O. BOX 793747 DALLAS TX 75379-3747 214-561-1965	\$53,848,038	\$42,115,975	\$2,500,000	\$9,232,062
OLD GUARD INS CO Contact: MICHELLE MANZAGOL 1st Res.: EDWARD LARGENT	P.O. BOX 5001 WESTFIELD CENTER OH 44251-5001 330-887-0101	\$572,006,749	\$306,921,796	\$2,500,000	\$262,584,953
OLD REPUBLIC GEN INS CORP Contact: ROBERTO COCOT 1st Res.: CRAIG SMIDDY	307 NORTH MICHIGAN AVENUE CHICAGO IL 60601 312-346-8100	\$2,412,107,224	\$1,684,491,276	\$4,200,000	\$723,415,513
OLD REPUBLIC INS CO Contact: ROBERTO COCOT 1st Res.: CRAIG SMIDDY	631 EXCEL DRIVE, SUITE 200 MT. PLEASANT PA 15666 312-346-8100	\$3,941,202,230	\$2,552,052,224	\$3,800,004	\$1,385,350,002
OLD REPUBLIC SECURITY ASSUR CO Contact: ROBERTO COCOT 1st Res.: WILLIAM GRAY	307 NORTH MICHIGAN AVENUE CHICAGO IL 60601 312-346-8100	\$774,279,289	\$452,320,490	\$5,000,000	\$316,958,799
OLD REPUBLIC SURETY CO Contact: KAREN HAFFNER 1st Res.: ALAN PAVLIC	PO BOX 1635 MILWAUKEE WI 53201-1635 262-797-2650	\$182,986,700	\$88,543,549	\$2,900,000	\$91,543,150
OLD UNITED CAS CO Contact: TIM MCGILL 1st Res.: GLEN MAYER	POST OFFICE BOX 795 SHAWNEE MISSION KS 66201 913-895-0460	\$1,003,141,058	\$563,851,436	\$3,000,000	\$436,289,627
OPENLY INS CO Contact: JEFFREY ABRAHAM 1st Res.: TYREE HARRIS	131 DARTMOUTH STREET BOSTON MA 02116 (857) 990-9080	\$7,722,768	\$786	\$2,500,000	\$5,221,982
OWNERS INS CO Contact: LINDSEY NICHOLS 1st Res.: JAMIE WHISNANT	P.O. BOX 30660 LANSING MI 48909-8160 517-323-1200	\$5,283,102,389	\$3,281,793,099	\$6,500,000	\$1,994,809,290
PACIFIC EMPLOYERS INS CO Contact: JOHN TAYLOR 1st Res.: JOHN LUPICA	436 WALNUT STREET, P.O. BOX 1000 PHILADELPHIA PA 19106 215-640-5259	\$948,034,864	\$49,070,017	\$6,000,000	\$892,964,847
PACIFIC IND CO Contact: JOHN TAYLOR 1st Res.: JOHN LUPICA	202B HALL'S MILL ROAD WHITEHOUSE STATION NJ 08889 215-640-5259	\$14,842,002,781	\$10,881,661,886	\$5,535,000	\$3,954,805,895

Company Name	Company Address	Assets	Liabilities	Capital	Surplus
PACIFIC SPECIALTY INS CO Contact: MICHAEL BECKMAN 1st Res.: MICHAEL MCGRAW	5515 E. LA PALMA AVENUE, SUITE 150 ANAHEIM CA 92807 650-556-8273	\$343,287,823	\$198,003,321	\$3,500,000	\$141,784,502
PACIFIC STAR INS CO Contact: GRETCHEN ALLEN 1st Res.: ABE BADANI	PO BOX 509020 SAN DIEGO CA 92150-9020 858-527-3655	\$17,834,457	\$6,828,043	\$3,000,000	\$8,006,414
PACO ASSUR CO INC Contact: 1st Res.: N/A		\$0	\$0	\$0	\$0
PARK NATL INS CO Contact: JANIE CLARK 1st Res.: CHRISTOPHER FOY	800 SUPERIOR AVENUE E, 21ST FLOOR CLEVELAND OH 44114 216-328-6224	\$15,198,810	\$271,232	\$5,000,000	\$9,927,578
PARTNERRE AMER INS CO Contact: LISA FIDELIBUS 1st Res.: JONATHAN COLELLO	200 FIRST STAMFORD PLACE, SUITE 400 STAMFORD CT 06902 203-485-4287	\$288,061,475	\$240,789,091	\$3,000,000	\$44,272,384
PEACHTREE CAS INS CO Contact: DENISE TYSON 1st Res.: DENISE TYSON	4470 W SUNSET BLVD, SUITE 107 PMB 958 LOS ANGELES CA 90027 650-722-7444	\$7,615,003	\$3,567,572	\$2,500,000	\$1,547,431
PEAK PROP & CAS INS CORP Contact: EVAN SCHREINER 1st Res.: PETER ANHALT	1800 NORTH POINT DRIVE STEVENS POINT WI 54481 715-346-6000	\$64,431,275	\$2,982,506	\$3,500,000	\$57,948,770
PEERLESS IND INS CO Contact: MATTHEW STERLING 1st Res.: HAMID MIRZA	175 BERKELEY STREET BOSTON MA 02116 617-357-9500	\$197,006,387	\$26,232,217	\$3,500,000	\$167,274,170
PEERLESS INS CO Contact: MATTHEW STERLING 1st Res.: TIMOTHY SWEENEY	175 BERKELEY STREET BOSTON MA 02116 617-357-9500 x41420	\$21,980,885,030	\$16,617,896,116	\$8,848,635	\$5,354,140,279
PENN AMER INS CO Contact: BRIAN RILEY 1st Res.: JONATHAN OLTMAN	3 BALA PLZ, STE 300E BALA CYNWYD PA 19004-3406 610-664-1500	\$182,615,108	\$74,095,545	\$3,000,000	\$105,519,563
PENN MILLERS INS CO Contact: JOHN TAYLOR 1st Res.: JOHN LUPICA	436 WALNUT STREET P.O. BOX 1000 PHILADELPHIA PA 19106 215-640-5259	\$87,600,902	\$39,163,322	\$5,000,000	\$43,437,580
PENNSYLVANIA INS CO Contact: ROBERT STAFFORD 1st Res.: STEVEN MENZIES	P.O. BOX 3646 OMAHA NE 68103-0646 402-827-3424-4094	\$97,540,702	\$66,868,333	\$6,300,000	\$24,372,369
PENNSYLVANIA LUMBERMENS MUT INS Contact: CHRISTINE WOODWARD 1st Res.: JOHN SMITH	2005 MARKET STREET, SUITE 1200 PHILADELPHIA PA 19103-7008 317-875-3747-	\$571,802,816	\$390,561,567	\$0	\$181,241,249
PENNSYLVANIA MANUFACTURERS ASSOC INS Contact: BARBARA MCDONALD 1st Res.: DEREK HOPPER	P. O. BOX 3031 BLUE BELL PA 19422-0754 610-397-5094	\$1,391,347,077	\$1,058,924,486	\$6,116,300	\$326,306,291

Company Name	Company Address	Assets	Liabilities	Capital	Surplus
PENNSYLVANIA MANUFACTURERS IND CO Contact: BARBARA MCDONALD 1st Res.: DEREK HOPPER	P. O. BOX 3031 BLUE BELL PA 19422-0754 610-397-5094	\$309,313,393	\$221,614,089	\$4,600,000	\$83,099,304
PERMANENT GEN ASSUR CORP Contact: KRISTI QIRILLA 1st Res.: KAUTILYA RAVAL	P. O. BOX 305054 NASHVILLE TN 37230-5054 615-744-1241	\$661,650,553	\$545,330,278	\$5,000,000	\$111,320,275
PERMANENT GEN ASSUR CORP OF OH Contact: KRISTI QIRILLA 1st Res.: KAUTILYA RAVAL	P. O. BOX 305054 NASHVILLE TN 37230-5054 615-744-1241	\$173,367,100	\$128,066,278	\$3,000,000	\$42,300,822
PHARMACISTS MUT INS CO Contact: WILLIAM HEDGES 1st Res.: EDWARD YORTY	PO BOX 370 ALGONA IA 50511 515-295-2461-7110	\$429,347,070	\$295,358,539	\$0	\$133,988,531
PHILADELPHIA IND INS CO Contact: MATTHEW DINAPOLI 1st Res.: JOHN GLOMB	THREE BALA PLAZA EAST, SUITE 400 BALA CYNWYD PA 19004-1403 610-206-7836	\$11,474,302,041	\$8,058,158,574	\$4,500,000	\$3,411,643,466
PHOENIX INS CO Contact: MICHAEL DOODY 1st Res.: NICHOLAS SEMINARA	ONE TOWER SQUARE HARTFORD CT 06183 833-903-2382 EXT. 2	\$5,006,786,768	\$3,241,433,345	\$10,000,000	\$1,755,353,423
PINNACLE NAT INS CO Contact: SHELLY MCCHESENEY 1st Res.: MATTHEW FREEMAN	1900 L. DON DODSON DR. BEDFORD TX 76021 817-265-2000-1465	\$41,197,469	\$23,065,496	\$4,200,000	\$13,931,974
PIONEER SPECIALTY INS CO Contact: DANIEL EHRICH 1st Res.: RICHARD LONG	PO BOX 1463 MINNEAPOLIS MN 55440 952-921-3847	\$121,877,001	\$78,906,074	\$3,056,311	\$39,914,616
PLATEAU CAS INS CO Contact: TRACY GRAHAM 1st Res.: JOSEPH MELENDEZ	P.O. BOX 7001, 2701 NORTH MAIN STREET CROSSVILLE TN 38557-7001 931-484-8411	\$65,462,204	\$33,287,390	\$4,200,000	\$27,974,814
PLATTE RIVER INS CO Contact: RICHARD SOULE 1st Res.: ADAM SILLS	P.O. BOX 5900 MADISON WI 53705-0900 608-829-4887	\$206,769,066	\$168,829,113	\$4,800,000	\$33,139,953
PLAZA INS CO Contact: RICK MCCLENATHAN 1st Res.: HAMID MIRZA	518 EAST BROAD STREET COLUMBUS OH 43215 614-917-4571	\$32,910,447	\$6,694,899	\$4,500,000	\$21,715,548
PLYMOUTH ROCK ASSUR PREFERRED CORP Contact: SOPHIA STANFORD 1st Res.: MARY BOYD	695 ATLANTIC AVENUE BOSTON MA 02111-2605 732-978-6118	\$162,629,625	\$134,544,783	\$3,000,000	\$25,084,842
PMI INS CO Contact: RAY CHANG 1st Res.: DARREN ELLINGSON	3003 OAK ROAD, SUITE 300 WALNUT CREEK CA 94597 800-963-8849	\$19,925,585	\$8,559,907	\$2,500,000	\$8,865,678
PMI MORTGAGE INS CO Contact: RAY CHANG 1st Res.: DARREN ELLINGSON	3003 OAK ROAD, SUITE 300 WALNUT CREEK CA 94597 800-963-8849	\$699,956,408	\$1,578,195,716	\$3,000,000	(\$881,239,308)

Company Name	Company Address	Assets	Liabilities	Capital	Surplus
POINT SPECIALTY INS CO Contact: EVAN SCHREINER 1st Res.: SCOTT MILLER #	1800 NORTH POINT DRIVE STEVENS POINT WI 54481 715-346-6000	\$9,706,130	\$204,154	\$3,000,000	\$6,501,976
POSEIDON STRUCTURED MORTGAGE INS CO Contact: ANDREW ZAEPFEL 1st Res.: ADAM GLASSNER	100 BANK STREET, SUITE 630 BURLINGTON VT 05401 404-476-9696	\$7,869,285	\$172,822	\$2,500,000	\$5,196,463
PRAETORIAN INS CO Contact: DARNYL KLATT 1st Res.: TODD JONES	ONE QBE WAY SUN PRAIRIE WI 53596 608-825-5160	\$483,043,445	\$354,014,864	\$8,500,000	\$120,528,580
PREFERRED EMPLOYERS INS CO Contact: BERTMAN BRAUD 1st Res.: WILLIAM BERKLEY	9797 AERO DRIVE, SUITE 200 SAN DIEGO CA 92123 515-473-3000	\$102,312,067	\$51,451,506	\$3,500,000	\$47,360,561
PREFERRED PROFESSIONAL INS CO Contact: MICHAEL GABREE 1st Res.: JOSEPH MURPHY	ONE FINANCIAL CENTER, 13TH FLOOR BOSTON MA 02111-2621 617-428-9888	\$213,704,317	\$123,109,348	\$5,000,000	\$85,594,971
PREFERREDONE INS CO Contact: JOSEPH JOSEPH 1st Res.: BRETT EDELSON	9700 HEALTH CARE LANE MINNETONKA MN 55343 952-205-2779	\$137,661,203	\$73,536,403	\$1,000,000	\$63,124,800
PREVISOR INS CO Contact: PERRY HECKEMEYER 1st Res.: TIMOTHY JACKMAN	101 N. KEENE ST. SUITE C COLUMBIA MO 65201 573-499-4396	\$17,569,517	\$9,149,675	\$3,200,000	\$5,219,843
PRIVILEGE UNDERWRITERS RECP EXCH Contact: DANA PROSCIA 1st Res.: ROSS BUCHMUELLER	44 SOUTH BROADWAY WHITE PLAINS NY 10601-1743 914-255-5755	\$1,778,498,042	\$1,230,923,360	\$0	\$547,574,682
PROASSURANCE CAS CO Contact: ELAINE SPARKS 1st Res.: MICHAEL BOGUSKI	PO BOX 590009 BIRMINGHAM AL 35259-0009 615-301-1445	\$1,137,500,129	\$879,139,465	\$3,188,145	\$255,172,519
PROASSURANCE IND CO INC Contact: ELAINE SPARKS 1st Res.: MICHAEL BOGUSKI	PO BOX 590009 BIRMINGHAM AL 35259-0009 615-301-1445	\$962,117,190	\$710,244,713	\$8,846,429	\$243,026,048
PROASSURANCE INS CO OF AMER Contact: ELAINE SPARKS 1st Res.: ROSS TAUBMAN	100 BROOKWOOD PLACE, SUITE 300 BIRMINGHAM AL 35209 615-301-1445	\$326,126,194	\$233,956,914	\$5,000,000	\$87,169,280
PROCENTURY INS CO Contact: TODD BORDEAUX 1st Res.: CHEUNG KWAN	550 POLARIS PARKWAY WESTERVILLE OH 43082 248-358-1100-8522	\$44,515,368	\$4,443,932	\$3,601,000	\$36,470,436
PRODUCERS AGRICULTURE INS CO Contact: RUSSELL KLEIN 1st Res.: KENDALL JONES	5601 INTERSTATE 40 WEST, SUITE 204 AMARILLO TX 79106 763-400-9972	\$733,077,427	\$666,378,650	\$3,000,000	\$63,698,777
PROFESSIONAL SOLUTIONS INS CO Contact: JUANITA KERN 1st Res.: DAVID SIEBERT	P.O. BOX 9118 DES MOINES IA 50306-9118 515-313-4565	\$31,044,516	\$23,133,695	\$5,000,000	\$2,910,821

Company Name	Company Address	Assets	Liabilities	Capital	Surplus
PROFESSIONALS ADVOCATE INS CO Contact: NATALIE ROBERTS 1st Res.: JEFFREY POOLE	225 INTERNATIONAL CIRCLE HUNT VALLEY MD 21030 410-785-0050-235	\$171,348,542	\$23,553,758	\$4,379,000	\$143,415,784
PROGRESSIVE ADVANCED INS CO Contact: MICHELLE CAVELL 1st Res.: MEGHAN FRIESEN	P.O. BOX 89490 CLEVELAND OH 44101-6490 440-395-4460	\$1,022,705,609	\$594,969,357	\$3,000,000	\$424,736,252
PROGRESSIVE CAS INS CO Contact: MICHELLE CAVELL 1st Res.: GEOFFREY SOUSER	P.O. BOX 89490 CLEVELAND OH 44101-6490 440-395-4460	\$14,818,868,026	\$11,236,156,887	\$3,000,000	\$3,579,711,139
PROGRESSIVE CHOICE INS CO Contact: MICHELLE CAVELL 1st Res.: BRIAN GURA	P.O. BOX 89490 CLEVELAND OH 44101-6490 440-395-4460	\$92,128,132	\$63,923,780	\$2,650,000	\$25,554,352
PROGRESSIVE COMMERCIAL CAS CO Contact: MICHELLE CAVELL 1st Res.: THEODORE BELL	P.O. BOX 89490 CLEVELAND OH 44101-6490 440-395-4460	\$8,835,557	\$79,811	\$3,000,000	\$5,755,746
PROGRESSIVE DIRECT INS CO Contact: MICHELLE CAVELL 1st Res.: SCOTT ZIEGLER	P.O. BOX 89490 CLEVELAND OH 44101-6490 440-395-4460	\$14,084,884,818	\$9,778,020,190	\$3,000,480	\$4,303,864,148
PROGRESSIVE MAX INS CO Contact: MICHELLE CAVELL 1st Res.: MEGHAN FRIESEN	P.O. BOX 89490 CLEVELAND OH 44101-6490 440-395-4460	\$1,071,228,883	\$738,425,625	\$3,604,824	\$329,198,434
PROGRESSIVE NORTHWESTERN INS CO Contact: MICHELLE CAVELL 1st Res.: KANIK VARMA	P.O. BOX 89490 CLEVELAND OH 44101-6490 440-395-4460	\$3,381,780,303	\$2,497,268,943	\$3,000,025	\$881,511,336
PROGRESSIVE SPECIALTY INS CO Contact: MICHELLE CAVELL 1st Res.: GEOFFREY SOUSER	P.O. BOX 89490 CLEVELAND OH 44101-6490 440-395-4460	\$2,039,064,537	\$1,520,187,558	\$3,500,000	\$515,376,979
PROPERTY & CAS INS CO OF HARTFORD Contact: BRIAN MACKIE 1st Res.: MICHAEL FISHER	ONE HARTFORD PLAZA HARTFORD CT 06155-0001 860-547-6902	\$440,582,978	\$149,051,875	\$4,200,000	\$287,331,103
PROPERTY OWNERS INS CO Contact: LINDSEY NICHOLS 1st Res.: JAMIE WHISNANT	P.O. BOX 30660 LANSING MI 48909-8160 517-323-1200	\$443,023,049	\$188,263,326	\$1,500,000	\$253,259,723
PROSELECT INS CO Contact: MICHAEL GABREE 1st Res.: JOSEPH MURPHY	ONE FINANCIAL CENTER, 13TH FLOOR BOSTON MA 02111-2621 617-428-9888	\$88,966,201	\$31,048,702	\$3,000,000	\$54,917,499
PROTECTIVE INS CO Contact: RONALD GOSHEN 1st Res.: MICHAEL MILLER	111 CONGRESSIONAL BLVD., SUITE 500 CARMEL IN 46032 317-636-9800-7433	\$1,260,631,630	\$891,987,684	\$7,650,000	\$360,993,946
PROTECTIVE PROP & CAS INS CO Contact: LONNETTE FISCHER 1st Res.: MARSHALL KARCHUNAS	14755 NORTH OUTER FORTY RD., SUITE 4 ST. LOUIS MO 63017 636-536-5743	\$402,455,889	\$193,362,023	\$4,000,000	\$205,093,866

Company Name	Company Address	Assets	Liabilities	Capital	Surplus
PROVIDENCE WASHINGTON INS CO Contact: NICHOLAS SCOTT 1st Res.: CLAUDE LEBLANC	ONE WORLD TRADE CENTER, 41ST FLOOR NEW YORK NY 10007 855-355-0327	\$13,228,524	\$343,785	\$5,021,200	\$7,863,539
PUBLIC SERV INS CO Contact: BRYAN ENOS 1st Res.: JEFFREY FRATANTARO	3 BATTERYMARCH PARK, SUITE 101 QUINCY MA 02169 857-403-1883	\$121,794,104	\$76,507,886	\$4,200,000	\$41,086,218
QBE INS CORP Contact: DARNYL KLATT 1st Res.: TODD JONES	ONE QBE WAY SUN PRAIRIE WI 53596 608-825-5160	\$3,669,643,122	\$2,874,024,014	\$4,887,500	\$790,731,608
R&Q REINS CO Contact: DESIREE MECCA 1st Res.: JOHN FISCHER	TWO LOGAN SQUARE, SUITE 600 PHILADELPHIA PA 19103 267-675-3348	\$112,528,497	\$125,283,279	\$8,500,000	(\$21,254,782)
RADIAN GUAR INC Contact: COLLEEN MONTI 1st Res.: DEREK BRUMMER	550 EAST SWEDESFORD RD, STE 350 WAYNE PA 19087 215-231-1225	\$6,151,360,671	\$5,392,893,228	\$2,500,000	\$755,967,443
RADIAN MORTGAGE ASSUR INC Contact: COLLEEN MONTI 1st Res.: DEREK BRUMMER	550 EAST SWEDESFORD RD. SUITE 350 WAYNE PA 19087 215-231-1225	\$8,742,444	\$18,352	\$5,625,456	\$3,098,636
RADIAN MORTGAGE GUAR INC Contact: 1st Res.: N/A		\$0	\$0	\$0	\$0
RADNOR SPECIALTY INS CO Contact: STEVEN RIVITUSO 1st Res.: THOMAS NERNEY	1170 DEVON PARK DRIVE, P.O. BOX 6670 WAYNE PA 19087 888-523-5545-2258	\$74,693,590	\$13,294,595	\$4,200,000	\$57,198,994
RAM MUT INS CO Contact: JAMES WILLIAMS 1st Res.: STEVEN KNUTSON	P.O. BOX 308 ESKO MN 55733 218-879-3321-2280	\$130,536,052	\$72,343,394	\$0	\$58,192,658
RAMPART INS CO Contact: RICARDO CANTILO 1st Res.: RICARDO CANTILO	2200 NORTH COMMERCE PARKWAY, SUI WESTON FL 33326 732-444-1907-	\$11,066,934	\$7,798,538	\$3,000,008	\$268,388
REAL ESTATE AGENTS RRG INC Contact: 1st Res.: N/A		\$0	\$0	\$0	\$0
REDWOOD FIRE & CAS INS CO Contact: TYLER ATCHISON 1st Res.: DONALD WURSTER	1314 DOUGLAS STREET, SUITE 1300 OMAHA NE 68102-1944 402-393-7255-1611	\$2,594,773,622	\$1,436,952,716	\$3,750,000	\$1,154,070,906
REGENT INS CO Contact: DARNYL KLATT 1st Res.: TODD JONES	ONE QBE WAY SUN PRAIRIE WI 53596 608-825-5160	\$40,414,803	\$17,969,727	\$4,000,000	\$18,445,076
REPUBLIC MORT ASSUR CO Contact: CINDIE LOWE 1st Res.: KEVIN HENRY	P.O. BOX 2514 WINSTON-SALEM NC 27102 336-661-0015-4348	\$20,795,539	\$9,849,687	\$2,533,346	\$8,412,506

Company Name	Company Address	Assets	Liabilities	Capital	Surplus
REPUBLIC MORTGAGE GUAR INS CORP Contact: CINDIE LOWE 1st Res.: KEVIN HENRY	P.O. BOX 2514 WINSTON-SALEM NC 27102 336-661-0015-4348	\$63,436,218	\$33,019,846	\$2,500,000	\$27,916,372
REPUBLIC MORTGAGE INS CO Contact: CINDIE LOWE 1st Res.: KEVIN HENRY	P.O. BOX 2514 WINSTON-SALEM NC 27102 336-661-0015-4348	\$266,362,449	\$165,906,740	\$2,500,000	\$97,955,709
REPWEST INS CO Contact: ARTHUR KRUMM 1st Res.: DOUGLAS BELL	2721 NORTH CENTRAL AVENUE PHOENIX AZ 85004-1163 833-228-0632-544101	\$388,798,025	\$94,282,794	\$3,300,000	\$291,215,231
RESPONSE INS CO Contact: HANNAH ANDREWS 1st Res.: JOHN BOSCHELLI	200 EAST RANDOLPH STREET, STE. 3300 CHICAGO IL 60601 312-661-4600	\$29,053,467	\$480,595	\$5,000,000	\$23,572,872
RESPONSE WORLDWIDE INS CO Contact: HANNAH ANDREWS 1st Res.: JOHN BOSCHELLI	200 EAST RANDOLPH STREET, STE. 3300 CHICAGO IL 60601 312-661-4600	\$15,495,871	\$15,664	\$3,000,000	\$12,480,207
RIVERPORT INS CO Contact: BERTMAN BRAUD 1st Res.: WILLIAM BERKLEY	PO BOX 9190 DES MOINES IA 50306-9190 515-473-3000	\$104,046,078	\$51,038,443	\$3,500,000	\$49,507,635
RLI INS CO Contact: SETH DAVIS 1st Res.: TODD BRYANT	9025 N. LINDBERGH DRIVE PEORIA IL 61615 309-692-1000-5652	\$2,916,068,307	\$1,508,143,147	\$10,000,375	\$1,397,924,785
ROCHDALE INS CO OF NY Contact: JANIE CLARK 1st Res.: CHRISTOPHER FOY	800 SUPERIOR AVENUE EAST CLEVELAND OH 44114 216-328-6224	\$26,234,545	\$1,987,787	\$3,000,000	\$21,246,758
ROCHE SURETY & CAS CO INC Contact: TIMOTHY DELIKAT 1st Res.: SHANNON ROCHE	4107 N HIMES AVE 2ND FLOOR TAMPA FL 33607 813-623-5042	\$29,392,862	\$18,302,006	\$2,500,000	\$8,590,856
ROCK RIDGE INS CO Contact: EDUARDO SOLA 1st Res.: JEROME BRESLIN	B-7 TABONUCO STREET, SUITE 912 GUAYNABO PR 00968 787-339-2100	\$38,721,347	\$17,466,702	\$4,000,000	\$17,254,645
ROCKWOOD CAS INS CO Contact: ANDREW ROMESBERG 1st Res.: KURT TIPTON	654 MAIN STREET ROCKWOOD PA 15557 814-926-4661	\$316,037,886	\$199,368,587	\$3,845,000	\$112,824,299
ROOT INS CO Contact: CHERYL DENNIS 1st Res.: ALEXANDER TIMM	80 E. RICH ST., SUITE. 500 COLUMBUS OH 43215 614-306-4275	\$393,718,571	\$316,713,793	\$4,500,000	\$72,504,777
ROOT PROP & CAS INS CO Contact: CHERYL DENNIS 1st Res.: ALEXANDER TIMM	80 E. RICH ST., SUITE. 500 COLUMBUS OH 43215 614-306-4275	\$63,227,988	\$42,942,931	\$4,200,000	\$16,085,057
RSUI IND CO Contact: CLARISSA WAGNER 1st Res.: ANDREW WHITTINGTON	945 E. PACES FERRY RD, SUITE 1800 ATLANTA GA 30326-1160 404-231-2366	\$4,860,615,013	\$3,350,251,095	\$4,800,000	\$1,505,563,918

Company Name	Company Address	Assets	Liabilities	Capital	Surplus
RURAL COMM INS CO Contact: ROBERT DANIEL 1st Res.: KRISTOF TERRYN	1299 ZURICH WAY SCHAUMBURG IL 60196-1056 847-605-3284	\$3,425,327,820	\$3,233,252,242	\$3,000,000	\$189,075,579
RURAL TRUST INS CO Contact: PETER ELLIOTT 1st Res.: PETER ELLIOTT	1700 E DOUGLAS AVE WICHITA KS 67214 301-220-1086	\$36,483,778	\$25,135,314	\$2,500,000	\$8,848,464
RVI AMER INS CO Contact: NICHOLAS DIMILIA 1st Res.: DAVID KLANICA	201 BROAD STREET, SIXTH FLOOR STAMFORD CT 06901 203-975-2174	\$107,071,519	\$22,024,920	\$2,772,000	\$82,274,599
SAFECO INS CO OF AMER Contact: MATTHEW STERLING 1st Res.: TIMOTHY SWEENEY	175 BERKELEY STREET BOSTON MA 02116 617-357-9500	\$7,132,685,765	\$4,961,862,567	\$5,000,000	\$2,165,823,198
SAFECO INS CO OF IN Contact: MATTHEW STERLING 1st Res.: HAMID MIRZA	175 BERKELEY STREET BOSTON MA 02116 617-357-9500	\$16,971,825	\$74,243	\$3,300,000	\$13,597,582
SAFECO NATL INS CO Contact: MATTHEW STERLING 1st Res.: HAMID MIRZA	175 BERKELEY STREET BOSTON MA 02116 617-357-9500	\$7,149,497	\$283,272	\$2,500,000	\$4,366,225
SAFEPORT INS CO Contact: EMILY ABERNATHY 1st Res.: DAVID PIRRUNG	6320 VENTURE DR, SUITE 200 LAKEWOOD RANCH FL 34202 941-267-1141	\$131,555,318	\$63,939,966	\$3,000,000	\$64,615,352
SAFETY FIRST INS CO Contact: KATHRYN FLYNN 1st Res.: DUANE HERCULES	1832 SCHUETZ ROAD ST. LOUIS MO 63146-3540 314-812-4189	\$93,057,846	\$31,626,501	\$3,000,000	\$58,431,345
SAFETY NATL CAS CORP Contact: KATHRYN FLYNN 1st Res.: DUANE HERCULES	1832 SCHUETZ ROAD ST. LOUIS MO 63146-3540 314-812-4189	\$12,289,395,096	\$8,903,064,537	\$30,000,000	\$3,356,330,559
SAFEWAY INS CO Contact: CHRISTOPHER WINN 1st Res.: CHRISTOPHER HIDALGO	790 PASQUINELLI DRIVE WESTMONT IL 60559-1254 630-887-8300-3837	\$760,364,570	\$299,944,862	\$3,000,000	\$457,419,708
SAGAMORE INS CO Contact: RONALD GOSHEN 1st Res.: MICHAEL MILLER	111 CONGRESSIONAL BLVD., SUITE 500 CARMEL IN 46032 317-636-9800-7433	\$219,923,146	\$60,105,065	\$7,500,000	\$152,318,081
SCOR REINS CO Contact: MICHAEL GARRETT 1st Res.: NICOLAS BERG	28 LIBERTY STREET, SUITE 5400 NEW YORK NY 10005-1445 212-884-9087	\$5,409,121,198	\$4,108,836,048	\$5,000,000	\$1,295,285,150
SCOTTSDALE IND CO Contact: ANDREA IACOBONI 1st Res.: RUSSELL JOHNSTON	ONE WEST NATIONWIDE BLVD., 1-14-301 COLUMBUS OH 43215-2220 614-249-1545	\$72,159,103	\$35,735,507	\$3,500,040	\$32,923,556
SECURA INS CO Contact: STACY NETT 1st Res.: GARTH WICINSKY	P.O. BOX 819 APPLETON WI 54912-0819 920-830-4373	\$1,715,152,230	\$1,155,534,052	\$3,000,000	\$556,618,178

Company Name	Company Address	Assets	Liabilities	Capital	Surplus
SECURA SUPREME INS CO Contact: STACY NETT 1st Res.: GARTH WICINSKY	P.O. BOX 819 APPLETON WI 54912-0819 920-830-4373	\$196,819,294	\$113,148,133	\$6,000,000	\$77,671,161
SECURIAN CAS CO Contact: AMANDA LARSON 1st Res.: CHRISTOPHER GREENE	6055 LAKESIDE COMMONS DRIVE, SUITE MACON GA 31210 478-314-3187	\$619,793,783	\$430,230,562	\$3,000,000	\$186,563,221
SECURITY FIRST INS CO Contact: SCOT MOORE 1st Res.: MELISSA DEVRIESE	1001 BROADWAY AVENUE ORMOND BEACH FL 32174 386-202-5658	\$222,169,326	\$160,698,863	\$5,000,000	\$56,470,463
SECURITY NATL INS CO Contact: JANIE CLARK 1st Res.: CHRISTOPHER FOY	800 SUPERIOR AVENUE E, 21ST FLOOR CLEVELAND OH 44114 216-328-6224	\$1,057,332,773	\$808,309,214	\$4,000,000	\$245,023,558
SELECTIVE INS CO OF AMER Contact: ELIZABETH LINES 1st Res.: JOHN MARCHIONI	40 WANTAGE AVENUE BRANCHVILLE NJ 07890 973-948-1720	\$3,356,437,574	\$2,504,609,042	\$4,400,000	\$847,428,532
SENECA INS CO INC Contact: YUN YAP 1st Res.: MARC ADEE	199 WATER STREET NEW YORK NY 10038-3521 212-277-1669	\$359,747,949	\$201,979,778	\$4,800,000	\$152,968,171
SENTINEL INS CO LTD Contact: BRIAN MACKIE 1st Res.: MICHAEL FISHER	ONE HARTFORD PLAZA HARTFORD CT 06155-0001 860-547-6902	\$365,646,311	\$90,274,746	\$4,200,000	\$271,171,565
SENTRUITY CAS CO Contact: MARIE VO 1st Res.: GUY KOENIG	P.O. BOX 441828 HOUSTON TX 77244-1828 713-580-3100	\$461,149,202	\$380,243,091	\$4,100,000	\$76,806,111
SENTRY CAS CO Contact: EVAN SCHREINER 1st Res.: SCOTT MILLER	1800 NORTH POINT DRIVE STEVENS POINT WI 54481 715-346-6000	\$405,914,771	\$331,789,410	\$4,700,000	\$69,425,360
SENTRY INS CO Contact: EVAN SCHREINER 1st Res.: PETER MCPARTLAND	1800 NORTH POINT DRIVE STEVENS POINT WI 54481 715-346-6000	\$11,424,492,365	\$3,969,261,344	\$10,000,000	\$7,445,231,021
SENTRY SELECT INS CO Contact: EVAN SCHREINER 1st Res.: SCOTT MILLER	1800 NORTH POINT DRIVE STEVENS POINT WI 54481 715-346-6000	\$1,008,721,076	\$774,639,235	\$5,000,000	\$229,081,841
SEQUOIA INS CO Contact: JANIE CLARK 1st Res.: CHRISTOPHER FOY	800 SUPERIOR AVENUE E, 21ST FLOOR CLEVELAND OH 44114 216-328-6224	\$52,310,562	\$4,086,882	\$4,200,000	\$44,023,680
SERVICE AMER IND CO Contact: PEGGY RUTH 1st Res.: JOSEPH GRAY	PO BOX 26850 AUSTIN TX 78755 512-637-3650	\$207,338,875	\$182,369,672	\$5,040,000	\$19,929,203
SIRIUSPOINT AMER INS CO Contact: HEATHER MIRRA 1st Res.: PATRICK CHARLES	1 WORLD TRADE CENTER NEW YORK NY 10007 212-312-2627	\$2,027,837,240	\$1,519,094,920	\$5,000,000	\$503,742,320

Company Name	Company Address	Assets	Liabilities	Capital	Surplus
SOMPO AMER FIRE & MAR INS CO AMER Contact: FRANCESCA MARSALA 1st Res.: CHRISTOPHER SPARRO	13146 BALLANTYNE CORPORATE PLACE, CHARLOTTE NC 28277 914-468-8602	\$54,039,292	\$33,032,223	\$5,000,000	\$16,007,069
SOMPO AMER INS CO Contact: FRANCESCA MARSALA 1st Res.: CHRISTOPHER SPARRO	13146 BALLANTYNE CORPORATE PLACE, CHARLOTTE NC 28277 914-468-8602	\$676,897,883	\$150,351,832	\$13,742,750	\$512,803,301
SOUTHERN INS CO Contact: JANIE CLARK 1st Res.: BRUCE SAULNIER	800 SUPERIOR AVE. E, 21ST FLOOR CLEVELAND OH 44114 216-328-6224	\$41,814,707	\$10,043,125	\$4,200,000	\$27,571,582
SOUTHWEST MARINE & GEN INS CO Contact: KATHRYN COLGATE 1st Res.: JONATHAN RITZ	412 MT. KEMBLE AVE, SUITE 300C MORRISTOWN NJ 07960 973-532-1972	\$313,631,939	\$237,832,134	\$3,500,000	\$72,299,805
SPARTA INS CO Contact: ELLEN LOMBARD 1st Res.: LUANN PETRELLIS	5 BATTERSON PARK RD., 3RD FLOOR FARMINGTON CT 06032 860-773-3421-	\$61,305,442	\$37,575,416	\$4,500,000	\$19,230,026
SPINNAKER INS CO Contact: JESSE WILLMOTT 1st Res.: TORBEN OSTERGAARD	1 PLUCKEMIN WAY, SUITE 102 BEDMINSTER NJ 07921 888-221-7742	\$387,860,693	\$222,970,309	\$4,200,000	\$160,690,384
ST PAUL FIRE & MARINE INS CO Contact: MICHAEL DOODY 1st Res.: NICHOLAS SEMINARA	ONE TOWER SQUARE HARTFORD CT 06183 833-903-2382-2	\$23,054,569,302	\$16,571,283,276	\$20,000,000	\$6,463,286,026
ST PAUL GUARDIAN INS CO Contact: MICHAEL DOODY 1st Res.: NICHOLAS SEMINARA	ONE TOWER SQUARE HARTFORD CT 06183 833-903-2382-2	\$86,819,941	\$64,206,305	\$4,200,000	\$18,413,635
ST PAUL MERCURY INS CO Contact: MICHAEL DOODY 1st Res.: NICHOLAS SEMINARA	ONE TOWER SQUARE HARTFORD CT 06183 833-903-2382-2	\$371,628,198	\$258,777,270	\$4,230,000	\$108,620,928
ST PAUL PROTECTIVE INS CO Contact: MICHAEL DOODY 1st Res.: NICHOLAS SEMINARA	ONE TOWER SQUARE HARTFORD CT 06183 833-903-2382-2	\$613,053,546	\$392,389,785	\$4,200,000	\$216,463,761
STANDARD FIRE INS CO Contact: MICHAEL DOODY 1st Res.: NICHOLAS SEMINARA	ONE TOWER SQUARE HARTFORD CT 06183 833-903-2382 EXT. 2	\$4,655,512,905	\$3,318,092,208	\$5,000,000	\$1,332,420,696
STANDARD GUAR INS CO Contact: AMY BRONK 1st Res.: MICHAEL CAMPBELL	260 INTERSTATE NORTH CIRCLE, SE ATLANTA GA 30339-2110 770-763-1000	\$402,914,929	\$223,244,183	\$3,547,500	\$176,123,246
STAR INS CO Contact: TODD BORDEAUX 1st Res.: JOHN BAIRD	26255 AMERICAN DRIVE SOUTHFIELD MI 48034 248-358-1100-8522	\$2,134,603,013	\$1,529,839,358	\$5,040,000	\$599,723,654
STARNET INS CO Contact: BERTMAN BRAUD 1st Res.: WILLIAM BERKLEY	PO BOX 9190 DES MOINES IA 50306-9190 515-473-3000	\$291,029,455	\$165,910,214	\$6,000,000	\$119,119,241

Company Name	Company Address	Assets	Liabilities	Capital	Surplus
STARR IND & LIAB CO Contact: YONG CHEN 1st Res.: STEVEN BLAKEY	399 PARK AVENUE, 3RD FLOOR NEW YORK NY 10022 646-227-6523	\$8,391,343,491	\$5,352,304,628	\$5,000,000	\$3,034,038,863
STARR SPECIALTY INS CO Contact: YONG CHEN 1st Res.: STEVEN BLAKEY	399 PARK AVENUE, 3RD FLOOR NEW YORK NY 10022 646-227-6523	\$88,201,808	\$53,046,142	\$5,000,000	\$30,155,666
STARSTONE NATL INS CO Contact: TIMOTHY WIEBE 1st Res.: JEFF CONSOLINO	POST OFFICE BOX 5755 CINCINNATI OH 45201 513-599-7511	\$1,516,295,278	\$942,625,191	\$4,200,000	\$569,470,087
STATE AUTO PROP & CAS INS CO Contact: RICK MCCLLENATHAN 1st Res.: HAMID MIRZA	518 EAST BROAD STREET COLUMBUS OH 43215 614-917-4571	\$859,033,716	\$237,934,422	\$5,077,200	\$616,022,094
STATE AUTOMOBILE MUT INS CO Contact: RICK MCCLLENATHAN 1st Res.: HAMID MIRZA	518 EAST BROAD STREET COLUMBUS OH 43215 614-917-4571	\$1,976,164,501	\$842,159,434	\$5,000,000	\$1,129,005,067
STATE FARM FIRE & CAS CO Contact: WESLIE SAWYER 1st Res.: MICHAEL TIPSORD	ONE STATE FARM PLAZA BLOOMINGTON IL 61710 309-766-2991	\$52,559,511,333	\$28,802,626,310	\$10,000,000	\$23,746,885,023
STATE FARM GEN INS CO Contact: WESLIE SAWYER 1st Res.: THOMAS CONLEY	ONE STATE FARM PLAZA BLOOMINGTON IL 61710 309-766-2991	\$7,082,686,644	\$4,844,500,599	\$10,000,000	\$2,228,186,046
STATE FARM MUT AUTO INS CO Contact: WESLIE SAWYER 1st Res.: MICHAEL TIPSORD	ONE STATE FARM PLAZA BLOOMINGTON IL 61710 309-766-2991	\$205,812,347,016	\$74,602,961,628	\$0	\$131,209,385,388
STATE NATL INS CO INC Contact: SHELLY MCCHESENEY 1st Res.: MATTHEW FREEMAN	1900 L. DON DODSON DR. BEDFORD TX 76021 817-265-2000-1465	\$926,291,035	\$369,751,528	\$3,500,000	\$553,039,507
STILLWATER INS CO Contact: JULIA EDMONSTON 1st Res.: MARK DAVEY	P. O. BOX 45126 JACKSONVILLE FL 32232-5126 904-997-7313-	\$590,029,670	\$407,845,855	\$3,250,000	\$178,933,814
STILLWATER PROP & CAS INS CO Contact: JULIA EDMONSTON 1st Res.: MARK DAVEY	P. O. BOX 45126 JACKSONVILLE FL 32232-5126 904-997-7313-	\$168,965,943	\$55,298,446	\$3,465,564	\$110,201,934
STONETRUST COMMERCIAL INS CO Contact: MICHAEL TREIGLE 1st Res.: MICHAEL DILEO	5615 CORPORATE BOULEVARD, SUITE 80 BATON ROUGE LA 70808 225-201-8035	\$230,808,847	\$97,968,330	\$2,500,000	\$130,340,517
STONINGTON INS CO Contact: DARNYL KLATT 1st Res.: TODD JONES	ONE QBE WAY SUN PRAIRIE WI 53596 608-825-5160	\$17,214,338	\$1,499,302	\$3,500,000	\$12,215,036
STRATFORD INS CO Contact: DAVID WIENZEN 1st Res.: LOUIS LEVINSON	300 KIMBALL DRIVE, SUITE 500 PARSIPPANY NJ 07054 212-770-1499	\$1,161,582,492	\$1,085,839,766	\$4,200,000	\$71,542,726

Company Name	Company Address	Assets	Liabilities	Capital	Surplus
SU INS CO Contact: TIMOTHY FOLEY 1st Res.: MICHAEL POLASKI	9667 SOUTH 20TH STREET OAK CREEK WI 53154-4931 414-281-1100-2964	\$30,642,449	\$16,261,184	\$5,000,000	\$9,381,265
SUN SURETY INS CO Contact: KELLY ADAMS 1st Res.: PATRICK WOOD	PO BOX 2373 RAPID CITY SD 57709 605-348-1000	\$25,453,543	\$13,387,571	\$2,500,400	\$9,565,572
SURETEC INS CO Contact: DAVID WISNOSKI 1st Res.: MICHAEL KEIMIG	2103 CITYWEST BLVD., SUITE 1300 HOUSTON TX 77042 713-812-0800	\$339,302,344	\$200,129,944	\$5,000,000	\$134,172,400
SURETY BONDING CO OF AMER Contact: ANTHONY RECCHIA 1st Res.: DINO ROBUSTO	151 N. FRANKLIN STREET CHICAGO IL 60606 312-822-2201	\$5,563,548	\$14,105	\$2,500,000	\$3,049,443
SWISS RE CORP SOLUTIONS AMER INS CO Contact: SUSAN HOGAN 1st Res.: KATHLEEN MCGRATH	1200 MAIN ST. SUITE 800 KANSAS CITY MO 64105-2478 860-902-7228	\$1,923,927,267	\$907,209,273	\$4,800,000	\$1,011,917,994
SWISS RE CORP SOLUTIONS ELITE INS CO Contact: PHILIP BURKHART 1st Res.: KATHLEEN MCGRATH	1200 MAIN ST. SUITE 800 KANSAS CITY MO 64105-2478 816-702-3339	\$372,487,377	\$269,082,535	\$3,500,000	\$99,904,842
SWISS RE CORP SOLUTIONS PREMIER INS Contact: PHILIP BURKHART 1st Res.: KATHLEEN MCGRATH	1200 MAIN ST. SUITE 800 KANSAS CITY MO 64105-2478 816-702-3339	\$82,278,064	\$15,914,921	\$4,200,000	\$62,163,144
SWISS REINS AMER CORP Contact: ANDREW SHER 1st Res.: KEITH WOLFE	175 KING STREET ARMONK NY 10504-1606 816-702-3387	\$19,920,230,773	\$15,923,764,446	\$10,432,000	\$3,986,034,327
SYNCORA GUAR INC Contact: ANTHONY CORRADO 1st Res.: CHRISTOPHER HAYWARD	485 LEXINGTON AVENUE - 15TH FLOOR NEW YORK NY 10017 212-478-3400-	\$387,513,737	(\$14,763,760)	\$215,000,000	\$187,277,497
T H E INS CO Contact: ANDREW WILL 1st Res.: DONNA NADEAU	677 WASHINGTON BLVD. 10TH FLOOR, SU STAMFORD CT 06901 203-964-5200	\$64,980,738	\$1,518,848	\$4,500,888	\$58,961,002
TDC NATL ASSUR CO Contact: DOUGLAS WILL 1st Res.: ROBERT WORTELBOER	PO BOX 2900 NAPA CA 94558 707-226-0100-	\$467,340,884	\$310,873,072	\$7,500,000	\$148,967,812
TEACHERS INS CO Contact: HOLLY ORR 1st Res.: MARITA ZURAITIS	#1 HORACE MANN PLAZA SPRINGFIELD IL 62715 217-789-2500-5275	\$343,469,208	\$222,948,662	\$3,000,000	\$117,520,546
TECHNOLOGY INS CO INC Contact: JANIE CLARK 1st Res.: CHRISTOPHER FOY	800 SUPERIOR AVENUE EAST CLEVELAND OH 44114 216-328-6224	\$6,287,050,516	\$4,912,716,513	\$4,500,000	\$1,369,834,003
TESLA INS CO Contact: HARSH RUNGTA 1st Res.: ZACHARY KIRKHORN	12832 S. FRONTRUNNER BLVD. DRAPER UT 84020 510-696-0257	\$32,495,734	\$1,498,092	\$4,250,000	\$26,747,642

Company Name	Company Address	Assets	Liabilities	Capital	Surplus
THE BAR PLAN MUT INS CO Contact: TINA DANIELS 1st Res.: KAREN MCCARTHY	622 EMERSON ROAD, SUITE 100 ST. LOUIS MO 63141 314-288-1056	\$36,478,295	\$22,033,866	\$0	\$14,444,429
THE CINCINNATI CAS CO Contact: ANDREW SCHNELL 1st Res.: STEVEN JOHNSTON	P.O. BOX 145496 CINCINNATI OH 45250-5496 513-870-2000	\$582,309,113	\$87,669,290	\$3,750,000	\$490,889,823
THE CINCINNATI IND CO Contact: ANDREW SCHNELL 1st Res.: STEVEN JOHNSTON	P.O. BOX 145496 CINCINNATI OH 45250-5496 513-870-2000	\$172,942,798	\$46,562,989	\$3,600,000	\$122,779,809
THE CINCINNATI INS CO Contact: ANDREW SCHNELL 1st Res.: STEVEN JOHNSTON	P.O. BOX 145496 CINCINNATI OH 45250-5496 513-870-2000	\$18,114,695,649	\$11,603,003,678	\$3,586,355	\$6,508,105,617
THE GEN AUTOMOBILE INS CO INC Contact: KRISTI QIRILLA 1st Res.: KAUTILYA RAVAL	P. O. BOX 305054 NASHVILLE TN 37230-5054 615-744-1241	\$94,025,941	\$81,180,362	\$3,000,000	\$9,845,579
THE TRAVELERS CAS CO Contact: MICHAEL DOODY 1st Res.: NICHOLAS SEMINARA	ONE TOWER SQUARE HARTFORD CT 06183 833-903-2382-2	\$246,395,935	\$186,689,348	\$3,500,000	\$56,206,587
TIG INS CO Contact: RENEE CAMPBELL 1st Res.: NICHOLAS BENTLEY	250 COMMERCIAL STREET, SUITE 5000 MANCHESTER NH 03101 603-656-2327	\$1,563,794,626	\$1,125,541,518	\$4,387,448	\$433,865,660
TNUS INS CO Contact: JAMES BECHTEL 1st Res.: DAISUKE UGAERI	THREE BALA PLAZA EAST, SUITE 400 BALA CYNWYD PA 19004-1403 610-227-1253	\$67,228,216	\$2,741,832	\$5,000,000	\$59,486,384
TOGGLE INS CO Contact: JOSEPH HAMMOND 1st Res.: VANESSA JACKSON	6301 OWENSMOUTH AVE WOODLAND HILLS CA 91367-2216 818-876-7924	\$84,118,254	\$9,851,525	\$5,000,000	\$69,266,730
TOKIO MARINE AMER INS CO Contact: JAMES BECHTEL 1st Res.: DAISUKE UGAERI	THREE BALA PLAZA EAST, SUITE 400 BALA CYNWYD PA 19004-1403 610-227-1253	\$1,420,221,185	\$936,141,150	\$5,000,100	\$479,079,935
TOYOTA MOTOR INS CO Contact: STEPHANIE STEPHENSON 1st Res.: MARK TEMPLIN	6565 HEADQUARTERS DR, PM351 PLANO TX 75024 469-786-8281	\$833,228,318	\$457,432,243	\$3,000,000	\$372,796,075
TRANS PACIFIC INS CO Contact: JAMES BECHTEL 1st Res.: DAISUKE UGAERI	THREE BALA PLAZA EAST, SUITE 400 BALA CYNWYD PA 19004-1403 610-227-1253	\$73,555,514	\$13,658,397	\$5,000,000	\$54,897,116
TRANSAMERICA CAS INS CO Contact: SHERYL WADE 1st Res.: JAMIE OHL	6400 C STREET SW CEDAR RAPIDS IA 52499 319-355-8153	\$20,124,293	\$6,536,637	\$8,724,386	\$4,863,270
TRANSGUARD INS CO OF AMER INC Contact: MICHELLE GREER 1st Res.: DAVID PIRRUNG	4200 SIX FORKS ROAD, SUITE 1400 RALEIGH NC 27609 919-747-5539	\$609,048,524	\$386,039,553	\$5,000,000	\$218,008,971

Company Name	Company Address	Assets	Liabilities	Capital	Surplus
TRANSPORTATION INS CO Contact: ANTHONY RECCHIA 1st Res.: DINO ROBUSTO	151 N. FRANKLIN STREET CHICAGO IL 60606 312-822-2201	\$71,157,030	\$61,605	\$4,200,000	\$66,895,425
TRANSVERSE INS CO Contact: PATTY GILBERT 1st Res.: ERIK MATSON	15 INDEPENDENCE BLVD., SUITE 430 WARREN NJ 07059 609-917-3582	\$96,176,769	\$63,242,960	\$4,200,000	\$28,733,809
TRAVCO INS CO Contact: MICHAEL DOODY 1st Res.: NICHOLAS SEMINARA	ONE TOWER SQUARE HARTFORD CT 06183 833-903-2382 EXT. 2	\$266,918,922	\$201,557,556	\$6,000,000	\$59,361,366
TRAVELERS CAS & SURETY CO Contact: MICHAEL DOODY 1st Res.: NICHOLAS SEMINARA	ONE TOWER SQUARE HARTFORD CT 06183 833-903-2382 EXT. 2	\$20,878,511,280	\$13,139,784,194	\$25,000,000	\$7,713,727,086
TRAVELERS CAS & SURETY CO OF AMER Contact: MICHAEL DOODY 1st Res.: JEFFREY KLENK	ONE TOWER SQUARE HARTFORD CT 06183 833-903-2382 EXT. 2	\$5,440,130,489	\$3,190,685,707	\$6,480,000	\$2,242,964,782
TRAVELERS CAS CO OF CT Contact: MICHAEL DOODY 1st Res.: NICHOLAS SEMINARA	ONE TOWER SQUARE HARTFORD CT 06183 833-903-2382 EXT. 2	\$395,752,829	\$302,859,803	\$6,000,000	\$86,893,026
TRAVELERS CAS INS CO OF AMER Contact: MICHAEL DOODY 1st Res.: NICHOLAS SEMINARA	ONE TOWER SQUARE HARTFORD CT 06183 833-903-2382 EXT. 2	\$2,321,254,689	\$1,776,199,909	\$6,000,000	\$539,054,780
TRAVELERS COMMERCIAL CAS CO Contact: MICHAEL DOODY 1st Res.: NICHOLAS SEMINARA	ONE TOWER SQUARE HARTFORD CT 06183 833-903-2382 EXT. 2	\$395,264,813	\$303,036,491	\$4,500,000	\$87,728,322
TRAVELERS COMMERCIAL INS CO Contact: MICHAEL DOODY 1st Res.: NICHOLAS SEMINARA	ONE TOWER SQUARE HARTFORD CT 06183 833-903-2382 EXT. 2	\$426,314,720	\$322,993,215	\$6,000,000	\$97,321,505
TRAVELERS CONSTITUTION STATE INS CO Contact: MICHAEL DOODY 1st Res.: NICHOLAS SEMINARA	ONE TOWER SQUARE HARTFORD CT 06183 833-903-2382-2	\$245,933,724	\$186,351,100	\$3,500,000	\$56,082,624
TRAVELERS HOME & MARINE INS CO Contact: MICHAEL DOODY 1st Res.: NICHOLAS SEMINARA	ONE TOWER SQUARE HARTFORD CT 06183 833-903-2382 EXT. 2	\$379,086,195	\$270,740,210	\$5,000,000	\$103,345,985
TRAVELERS IND CO Contact: MICHAEL DOODY 1st Res.: NICHOLAS SEMINARA	ONE TOWER SQUARE HARTFORD CT 06183 833-903-2382 EXT. 2	\$26,627,110,540	\$19,370,516,094	\$10,790,700	\$7,245,803,747
TRAVELERS IND CO OF AMER Contact: MICHAEL DOODY 1st Res.: NICHOLAS SEMINARA	ONE TOWER SQUARE HARTFORD CT 06183 833-903-2382 EXT. 2	\$731,495,014	\$547,754,724	\$5,250,000	\$178,490,290
TRAVELERS IND CO OF CT Contact: MICHAEL DOODY 1st Res.: NICHOLAS SEMINARA	ONE TOWER SQUARE HARTFORD CT 06183 833-903-2382 EXT. 2	\$1,287,265,556	\$957,961,414	\$5,000,000	\$324,304,142

Company Name	Company Address	Assets	Liabilities	Capital	Surplus
TRAVELERS PROP CAS CO OF AMER Contact: MICHAEL DOODY 1st Res.: NICHOLAS SEMINARA	ONE TOWER SQUARE HARTFORD CT 06183 833-903-2382 EXT. 2	\$1,025,204,799	\$556,723,030	\$5,040,000	\$463,441,769
TRAVELERS PROP CAS INS CO Contact: MICHAEL DOODY 1st Res.: NICHOLAS SEMINARA	ONE TOWER SQUARE HARTFORD CT 06183 833-903-2382 EXT. 2	\$344,607,966	\$261,606,058	\$3,000,000	\$80,001,908
TRI STATE INS CO OF MN Contact: BERTMAN BRAUD 1st Res.: WILLIAM BERKLEY	PO BOX 9190 DES MOINES IA 50306-9190 515-473-3000	\$269,628,597	\$233,463,446	\$5,000,000	\$31,165,151
TRIANGLE INS CO INC Contact: DARLA KIRK 1st Res.: AMANDA CROSS	PO BOX 1189 ENID OK 73702-1189 580-237-4276	\$173,704,791	\$115,689,110	\$3,150,000	\$54,865,681
TRITON INS CO Contact: ANDY ROSS 1st Res.: RONALD NEAL	P.O. BOX 2548 FORT WORTH TX 76113 817-348-5449	\$727,706,420	\$517,546,261	\$3,400,000	\$206,760,159
TRIUMPHE CAS CO Contact: LEAH BLAZEK 1st Res.: SHAWN LOS	3250 INTERSTATE DRIVE RICHFIELD OH 44286 330-659-8900-5498	\$95,767,691	\$72,237,264	\$3,000,000	\$20,530,427
TRUCK INS EXCH Contact: JOSEPH HAMMOND 1st Res.: STEPHEN MCANENA *	6301 OWENSMOUTH AVE WOODLAND HILLS CA 91367-2216 818-876-7924	\$2,697,759,799	\$1,982,365,433	\$0	\$715,394,367
TRUMBULL INS CO Contact: BRIAN MACKIE 1st Res.: MICHAEL FISHER	ONE HARTFORD PLAZA HARTFORD CT 06155-0001 860-547-6902	\$299,899,423	\$148,373,969	\$4,000,000	\$147,525,454
TRUSTGARD INS CO Contact: JEFFREY SIEFKER 1st Res.: JOHN AMMENDOLA	671 SOUTH HIGH STREET COLUMBUS OH 43206-1066 614-445-2900	\$82,798,262	\$1,598,152	\$2,500,000	\$78,700,110
TWIN CITY FIRE INS CO CO Contact: BRIAN MACKIE 1st Res.: MICHAEL FISHER	ONE HARTFORD PLAZA HARTFORD CT 06155-0001 860-547-6902	\$730,627,999	\$445,992,527	\$4,200,000	\$280,435,472
UNION INS CO Contact: BERTMAN BRAUD 1st Res.: WILLIAM BERKLEY	PO BOX 9190 DES MOINES IA 50306-9190 515-473-3000	\$178,522,566	\$128,434,349	\$5,000,000	\$45,088,217
UNITED CAS & SURETY INS CO Contact: MICHAEL PORSCH 1st Res.: ROBERT THOMAS	233 NEEDHAM STREET, SUITE 440 NEWTON MA 02464 617-213-6939	\$50,765,715	\$31,276,730	\$2,600,000	\$16,888,985
UNITED FINANCIAL CAS CO Contact: MICHELLE CAVELL 1st Res.: CORY FISCHER	P.O. BOX 89490 CLEVELAND OH 44101-6490 440-395-4460	\$8,692,188,162	\$6,880,634,580	\$3,008,000	\$1,808,545,582
UNITED FIRE & CAS CO Contact: KELLY ALLSUP 1st Res.: KEVIN LEIDWINGER	PO BOX 73909 CEDAR RAPIDS IA 52407-3909 319-247-4969	\$1,938,878,906	\$1,221,170,363	\$7,000,000	\$710,708,543

Company Name	Company Address	Assets	Liabilities	Capital	Surplus
UNITED GUAR RESIDENTIAL INS CO Contact: DAVID DIXON 1st Res.: ROBERT SCHMEISER	POST OFFICE BOX 20597 GREENSBORO NC 27420 336-412-0800	\$2,004,686,073	\$1,893,624,909	\$5,997,300	\$105,063,864
UNITED GUAR RESIDENTIAL INS CO OF NC Contact: DAVID DIXON 1st Res.: ROBERT SCHMEISER	POST OFFICE BOX 20597 GREENSBORO NC 27420 336-412-0800	\$13,343,147	\$3,929,994	\$2,500,000	\$6,913,153
UNITED SERV AUTOMOBILE ASSN Contact: ANN ELLER 1st Res.: STEVEN PEACOCK	9800 FREDERICKSBURG ROAD SAN ANTONIO TX 78288 210-531-8722	\$36,948,645,209	\$11,963,714,201	\$0	\$24,984,931,007
UNITED STATES FIDELITY & GUAR CO Contact: MICHAEL DOODY 1st Res.: NICHOLAS SEMINARA	ONE TOWER SQUARE HARTFORD CT 06183 833-903-2382-2	\$3,743,139,555	\$2,870,677,274	\$35,214,075	\$837,248,205
UNITED STATES FIRE INS CO Contact: STEPHEN BLANCUZZI 1st Res.: MARC ADEE	305 MADISON AVENUE MORRISTOWN NJ 07960 973-490-6887	\$6,490,928,636	\$4,445,110,813	\$18,780,000	\$2,027,037,823
UNITED WI INS CO Contact: MARTIN CHAPKO 1st Res.: STEPHAN COOPER	P.O. BOX 40790 LANSING MI 48901-7990 517-708-5355	\$216,959,511	\$88,100,055	\$3,000,000	\$125,859,456
UNITRIN AUTO & HOME INS CO Contact: HANNAH ANDREWS 1st Res.: JOHN BOSCHELLI	200 EAST RANDOLPH STREET, STE. 3300 CHICAGO IL 60601 312-661-4600	\$53,180,002	\$18,607,951	\$4,225,000	\$30,347,051
UNITRIN SAFEGUARD INS CO Contact: HANNAH ANDREWS 1st Res.: JOHN BOSCHELLI	200 EAST RANDOLPH STREET, STE. 3300 CHICAGO IL 60601 312-661-4600	\$49,071,772	\$39,600,147	\$3,000,000	\$6,471,625
UNIVERSAL FIRE & CAS INS CO Contact: TRAVIS HARRISON 1st Res.: RICHARD KLIMASZEWSKI	2850 DIXIE HWY, SUITE 100 WATERFORD MI 48328 616-662-3900	\$84,021,821	\$24,825,989	\$3,000,000	\$56,195,832
UNIVERSAL SURETY CO Contact: CAROL CLARK 1st Res.: CURTIS HARTTER	P.O. BOX 80468 LINCOLN NE 68501 402-434-1769	\$269,944,713	\$39,877,306	\$3,679,600	\$226,387,807
UNIVERSAL SURETY OF AMER Contact: ANTHONY RECCHIA 1st Res.: DINO ROBUSTO	151 N. FRANKLIN STREET CHICAGO IL 60606 312-822-2201	\$10,866,000	\$58,700	\$4,200,000	\$6,607,300
UNIVERSAL UNDERWRITERS INS CO Contact: ROBERT DANIEL 1st Res.: KRISTOF TERRY N	1299 ZURICH WAY, 5TH FLOOR SCHAUMBURG IL 60196-1056 847-605-3284	\$338,029,954	\$5,594,002	\$14,960,700	\$317,475,252
UNIVERSAL UNDERWRITERS OF TX INS Contact: ROBERT DANIEL 1st Res.: KRISTOF TERRY N	1299 ZURICH WAY, 5TH FLOOR SCHAUMBURG IL 60196-1056 847-605-3284	\$11,033,753	\$46,970	\$4,500,000	\$6,486,783
US SPECIALTY INS CO Contact: MATTHEW GWISDALA 1st Res.: MICHAEL SCHELL	13403 NORTHWEST FREEWAY HOUSTON TX 77040 832-460-7298	\$2,445,117,294	\$1,869,517,754	\$4,200,000	\$571,399,540

Company Name	Company Address	Assets	Liabilities	Capital	Surplus
USAA CAS INS CO Contact: ANN ELLER 1st Res.: RANDY TERMEER	9800 FREDERICKSBURG ROAD SAN ANTONIO TX 78288 210-531-8722	\$14,066,212,216	\$8,198,830,750	\$4,700,000	\$5,862,681,466
USAA GEN IND CO Contact: ANN ELLER 1st Res.: RANDY TERMEER	9800 FREDERICKSBURG ROAD SAN ANTONIO TX 78288 210-531-8722	\$7,721,504,491	\$5,096,620,573	\$4,500,000	\$2,620,383,919
UTICA MUT INS CO Contact: SEAN WALSH 1st Res.: RICHARD CREEDON	POST OFFICE BOX 530 UTICA NY 13503-0530 315-734-2745	\$3,590,893,173	\$2,216,783,722	\$0	\$1,374,109,451
VALLEY FORGE INS CO Contact: ANTHONY RECCHIA 1st Res.: DINO ROBUSTO	151 N. FRANKLIN STREET CHICAGO IL 60606 312-822-2201	\$54,592,503	\$29,396	\$4,200,000	\$50,363,107
VANLINER INS CO Contact: LEAH BLAZEK 1st Res.: COLLEEN SHEPHERD	3250 INTERSTATE DRIVE RICHFIELD OH 44286 330-659-8900-5498	\$673,842,898	\$470,921,915	\$3,000,000	\$199,920,982
VANTAGE RISK ASSUR CO Contact: SEAN QUIGLEY 1st Res.: GREGORY HENDRICK	123 N. WACKER DR, SUITE 1300, CHICAGO IL 60606 833-552-1772	\$113,907,182	\$14,474,869	\$3,000,000	\$96,432,313
VANTAPRO SPECIALTY INS CO Contact: MURZENA LEUNG 1st Res.: CHRISTIAN GRAVIER	199 WATER STREET NEW YORK NY 10038 646-794-0758	\$45,427,256	\$22,074,953	\$4,210,524	\$19,141,779
VAULT RECIP EXCH Contact: TIMOTHY CAREY 1st Res.: SCOTT CARMILANI	300 FIRST AVENUE SOUTH, SUITE 401 ST. PETERSBURG FL 33701 844-368-2858	\$209,394,571	\$146,673,069	\$0	\$62,721,502
VERLAN FIRE INS CO MD Contact: DENNIS HAZELWOOD 1st Res.: JOHN ROCHE	440 LINCOLN STREET WORCESTER MA 01653-0002 508-853-7200-8557928	\$25,910,331	\$25,915	\$5,000,000	\$20,884,416
VICTORIA FIRE & CAS CO Contact: ANDREA IACOBONI 1st Res.: MARK BERVEN	ONE WEST NATIONWIDE BLVD., 1-14-301 COLUMBUS OH 43215-2220 614-249-1545	\$43,268,693	\$595,730	\$4,208,327	\$38,464,636
VIGILANT INS CO Contact: JOHN TAYLOR 1st Res.: JOHN LUPICA	202B HALL'S MILL ROAD WHITEHOUSE STATION NJ 08889 215-640-5259	\$474,985,240	\$113,261,973	\$4,500,000	\$357,223,267
VIKING INS CO OF WI Contact: EVAN SCHREINER 1st Res.: PETER ANHALT	1800 NORTH POINT DRIVE STEVENS POINT WI 54481 715-346-6000	\$571,882,760	\$364,595,664	\$3,000,000	\$204,287,097
VIRGINIA SURETY CO INC Contact: AMY BRONK 1st Res.: MARK RAU	175 W. JACKSON CHICAGO IL 60604 312-356-3000	\$1,856,767,476	\$1,511,878,784	\$5,000,000	\$339,888,692
VISION SERV PLAN INS CO Contact: BRANDI BRANDI 1st Res.: KATE RENWICK-ESPINOSA	3333 QUALITY DRIVE RANCHO CORDOVA CA 95670 916-858-5395	\$485,261,312	\$151,480,730	\$2,500,000	\$331,280,582

Company Name	Company Address	Assets	Liabilities	Capital	Surplus
WADENA INS CO Contact: KRISTIN KLEIS 1st Res.: SEAN KENNEDY	P.O. BOX 1336 DES MOINES IA 50306-1336 515-453-0894	\$6,185,544	\$41,438	\$2,500,000	\$3,644,107
WATFORD INS CO Contact: ELIZABETH DICHIARA 1st Res.: BARRY GOLUB	HARBORSIDE 3, 210 HUDSON STREET, SUI JERSEY CITY NJ 07311-1107 201-743-4038	\$56,503,123	\$29,261,530	\$4,500,000	\$22,741,593
WAUSAU BUSINESS INS CO Contact: MATTHEW STERLING 1st Res.: HAMID MIRZA	175 BERKELEY STREET BOSTON MA 02116 617-357-9500	\$34,188,255	\$2,148,200	\$10,900,000	\$21,140,055
WAUSAU UNDERWRITERS INS CO Contact: MATTHEW STERLING 1st Res.: HAMID MIRZA	175 BERKELEY STREET BOSTON MA 02116 617-357-9500	\$131,682,601	\$55,894,890	\$4,500,000	\$71,287,711
WCF NATL INS CO Contact: JANET ROSS 1st Res.: MATTHEW LYON	P. O. BOX 571918 SALT LAKE CITY UT 84157-1918 385-351-8130	\$325,645,745	\$92,638,177	\$3,300,000	\$229,707,568
WCF SELECT INS CO Contact: JANET ROSS 1st Res.: MATTHEW LYON	P.O. BOX 571918 SALT LAKE UT 84157 385-351-8130	\$27,672,260	\$43,589	\$3,500,000	\$24,128,671
WELLFLEET INS CO Contact: STEPHEN PENNIE 1st Res.: ANDREW DIGIORGIO	5814 REED ROAD FORT WAYNE IN 46835-3568 609-951-5847	\$271,982,241	\$214,002,930	\$3,000,000	\$54,979,311
WELLFLEET NY INS CO Contact: STEPHEN PENNIE 1st Res.: ANDREW DIGIORGIO	5814 REED ROAD FORT WAYNE IN 46835-3568 609-951-5847	\$170,720,403	\$136,670,485	\$3,001,981	\$31,047,937
WESCO INS CO Contact: JANIE CLARK 1st Res.: CHRISTOPHER FOY	800 SUPERIOR AVENUE EAST CLEVELAND OH 44114 216-328-6224	\$2,217,698,064	\$1,692,195,352	\$5,000,000	\$520,502,712
WEST AMER INS CO Contact: MATTHEW STERLING 1st Res.: HAMID MIRZA	175 BERKELEY STREET BOSTON MA 02116 617-357-9500	\$57,901,649	\$7,472,766	\$3,100,000	\$47,328,883
WEST BEND MUT INS CO Contact: AARON MILLER 1st Res.: KEVIN STEINER	1900 SOUTH 18TH AVENUE WEST BEND WI 53095 262-365-2104-	\$3,997,189,129	\$2,483,190,976	\$0	\$1,513,998,153
WESTCHESTER FIRE INS CO Contact: JOHN TAYLOR 1st Res.: JOHN LUPICA	436 WALNUT STREET, P.O. BOX 1000 PHILADELPHIA PA 19106 215-640-5259	\$191,575,778	\$140,239,682	\$5,000,100	\$46,335,996
WESTERN AGRIC INS CO Contact: CONNIE DRESEN 1st Res.: DANIEL PITCHER	5400 UNIVERSITY AVENUE WEST DES MOINES IA 50266-5997 515-225-5400	\$15,522,910	\$5,529,930	\$2,808,650	\$7,184,330
WESTERN NATL ASSUR CO Contact: DANIEL EHRICH 1st Res.: RICHARD LONG	PO BOX 1463 MINNEAPOLIS MN 55440 952-921-3847	\$113,522,150	\$70,548,581	\$3,000,000	\$39,973,569

Company Name	Company Address	Assets	Liabilities	Capital	Surplus
WESTERN NATL MUT INS CO Contact: DANIEL EHRICH 1st Res.: RICHARD LONG	PO BOX 1463 MINNEAPOLIS MN 55440 952-921-3847	\$1,732,122,923	\$957,047,811	\$0	\$775,075,112
WESTERN SURETY CO Contact: ANTHONY RECCHIA 1st Res.: DINO ROBUSTO	151 N. FRANKLIN STREET CHICAGO IL 60606 312-822-2201	\$2,105,593,621	\$589,010,150	\$4,000,000	\$1,512,583,471
WESTFIELD INS CO Contact: MICHELLE MANZAGOL 1st Res.: EDWARD LARGENT	P. O. BOX 5001 WESTFIELD CENTER OH 44251-5001 330-887-0101	\$3,262,324,661	\$2,010,948,051	\$8,220,000	\$1,243,156,610
WESTFIELD NATL INS CO Contact: MICHELLE MANZAGOL 1st Res.: EDWARD LARGENT	P. O. BOX 5001 WESTFIELD CENTER OH 44251-5001 330-887-0101	\$823,825,190	\$449,671,001	\$3,000,000	\$371,154,189
WESTPORT INS CORP Contact: PHILIP BURKHART 1st Res.: KATHLEEN MCGRATH	1200 MAIN ST. SUITE 800 KANSAS CITY MO 64105-2478 816-702-3339	\$3,205,245,855	\$2,149,419,040	\$6,345,000	\$1,049,481,815
WHITE PINE INS CO Contact: SETH STRASBERGER 1st Res.: NICHOLAS PETCOFF	3001 W. BIG BEAVER RD, STE 200 TROY MI 48084 248-262-5989	\$57,292,961	\$36,642,309	\$4,500,000	\$16,150,651
WILLIAMSBURG NATL INS CO Contact: TODD BORDEAUX 1st Res.: JOHN BAIRD	26255 AMERICAN DRIVE SOUTHFIELD MI 48034 248-358-1100-8522	\$19,267,308	\$362,510	\$3,000,000	\$15,904,797
WILMINGTON INS CO Contact: 1st Res.: N/A		\$0	\$0	\$0	\$0
WINDHAVEN NATL INS CO Contact: BRYAN DEUTSCH 1st Res.: N/A	3155 NW 77TH AVENUE MIAMI FL 33122 786-709-4800	\$0	\$0	\$0	\$0
WORK FIRST CAS CO Contact: BLAINE MOON 1st Res.: JAMES MADDEN	1100 EAST 6600 SOUTH, SUITE 410 SALT LAKE CITY UT 84121 541-248-5182	\$100,781,801	\$58,136,278	\$3,056,820	\$39,588,703
WRIGHT NATL FLOOD INS CO Contact: CYNTHIA RODRIGUEZ 1st Res.: PATRICIA TEMPLETON-JONES	801 94TH AVENUE N., STE 110 ST. PETERSBURG FL 33702 727-568-5542	\$40,348,111	\$8,571,370	\$3,500,000	\$28,276,741
X L INS CO OF NY Contact: ANDREW WILL 1st Res.: JOSEPH TOCCO	677 WASHINGTON BLVD, 10TH FLOOR, SU STAMFORD CT 06901 203-964-5200	\$82,197,703	\$2,471,592	\$6,000,000	\$73,726,111
XL INS AMER INC Contact: ANDREW WILL 1st Res.: JOSEPH TOCCO	677 WASHINGTON BLVD, 10TH FLOOR, SU STAMFORD CT 06901 203-964-5200	\$431,990,906	\$157,966,511	\$5,000,000	\$269,024,395
XL REINS AMER INC Contact: ANDREW WILL 1st Res.: CHRISTOPHER BUSE	1 STAR POINT, NORTH TOWER, 4TH FLOO STAMFORD CT 06902 203-964-5200	\$2,408,677,034	\$1,684,964,667	\$5,000,000	\$718,712,367

Company Name	Company Address	Assets	Liabilities	Capital	Surplus
XL SPECIALTY INS CO Contact: ANDREW WILL 1st Res.: JOSEPH TOCCO	677 WASHINGTON BLVD., 10TH FLOOR, S STAMFORD CT 06901 203-964-5200	\$3,501,261,018	\$2,889,635,943	\$5,812,500	\$605,812,575
YCI INC Contact: BERNADETTE AUTREY 1st Res.: JON SRNA	P.O. BOX 240000 OKLAHOMA CITY OK 73124-8912 405-218-5535	\$10,374,638	\$2,726,970	\$3,000,000	\$4,647,665
YOSEMITE INS CO Contact: TERESA REALI 1st Res.: RICHARD SEELINGER	PO BOX 100239 COLUMBIA SC 29202-3239 401-453-7101	\$513,771,519	\$357,229,136	\$5,000,000	\$151,542,383
YRIG RRG INC Contact: MARY GAROFALO 1st Res.: JAMES SMITH	1605 MAIN STREET, SUITE 800 SARASOTA FL 34236 941-373-1114	\$1,368,880	\$302,333	\$0	\$1,066,547
ZALE IND CO Contact: GARY CIOLLI 1st Res.: STASH PTAK	9797 ROMBAUER RD. DALLAS TX 75019 330-289-1608-	\$28,859,421	\$1,849,637	\$3,000,000	\$24,009,784
ZENITH INS CO Contact: ANTONIO GAITAN 1st Res.: KARI VAN GUNDY	21255 CALIFA STREET WOODLAND HILLS CA 91367 818-713-1000	\$1,901,186,967	\$1,192,384,967	\$4,200,000	\$704,602,000
ZNAT INS CO Contact: ANTONIO GAITAN 1st Res.: KARI VAN GUNDY	21255 CALIFA STREET WOODLAND HILLS CA 91367 818-713-1000	\$57,907,182	\$36,310,310	\$3,120,000	\$18,476,872
ZURICH AMER INS CO Contact: ROBERT DANIEL 1st Res.: KRISTOF TERRYN	1299 ZURICH WAY, 5TH FLOOR SCHAUMBURG IL 60196-1056 847-605-3284	\$32,161,277,824	\$24,703,329,602	\$5,000,000	\$7,452,948,223
ZURICH AMER INS CO OF IL Contact: ROBERT DANIEL 1st Res.: KRISTOF TERRYN	1299 ZURICH WAY, 5TH FLOOR SCHAUMBURG IL 60196-1056 847-605-3284	\$50,017,578	\$14,920,967	\$5,000,000	\$30,096,610
Totals Companies: 820		\$2,308,315,660,862	\$1,329,073,543,590	\$4,309,641,033	\$974,932,475,769

**North Dakota Financial Statement of Prepaid Legal Service Companies
as of December 31, 2022**

Company Name	Company Address	Assets	Liabilities	Surplus
ARAG SERVICES, LLC Contact: Andrea Tyler Regulatory Compliance Supervisor	500 Grand Avenue Suite 100 Des Moines, IA 50309 (800) 888-4184	\$30,953,522	\$3,379,951	\$27,573,571
DEBT CLEANSE GROUP LEGAL SERVICES LLC Contact: Jorge Newbery CEO	819 S. Wabash Ave, Suite 606 Chicago, IL 60605 (800) 500-0908	\$211,972	\$469,975	-\$258,003
PRE-PAID LEGAL SERVICES INC Contact: Lisa Daniel Regulatory Consultant	One Pre Paid Way Ada, OK 11198 (580) 310-7622	\$185,130,058	\$1,291,571,127	-\$1,106,441,069
VERITAS LEGAL PLAN INC Contact: Jessica Woolf Compliance Director	639 E. Ocean Ave # 205 Boynton Beach, FL 33435 (877) 745-5006	\$1,090,102	\$440,019	\$650,083
Total:		\$217,385,654	\$1,295,861,072	-\$1,078,475,418

**North Dakota Financial Statement for Licensed Non-Domiciled Title Insurance Companies
as of December 31, 2022**

Company Name	Company Address	Assets	Liabilities	Capital	Surplus
AGENTS NATL TITLE INS CO Contact: ELIZABETH BLAKE 1st Res.: DAVID TOWNSEND	1207 W BROADWAY STE C COLUMBIA MO 65203 573-442-3351	\$48,780,194	\$23,084,982	\$2,000,000	\$23,695,212
AMERICAN GUAR TITLE INS CO Contact: CHRISTOPHER HIEBERT 1st Res.: CAROLYN MONROE	11055 WAYZATA BOULEVARD, SU MINNETONKA MN 55305 612-371-4914	\$48,011,164	\$11,051,451	\$2,000,000	\$34,959,713
AMTRUST TITLE INS CO Contact: JANIE CLARK 1st Res.: JASON GORDON	800 SUPERIOR AVENUE E, 21ST FL CLEVELAND OH 44114 216-328-6224	\$54,381,907	\$19,535,472	\$3,000,000	\$31,846,435
ATTORNEYS TITLE GUARANTY FUND INC Contact: JEAN WARD 1st Res.: ERIC MORGAN	7600 E. EASTMAN AVENUE, SUITE DENVER CO 80231 416-367-0600 extn: 2	\$6,658,342	\$2,636,341	\$1,027,338	\$2,994,662
CHICAGO TITLE INS CO Contact: ERIK DEPPE 1st Res.: MICHAEL NOLAN	601 RIVERSIDE AVE JACKSONVILLE FL 32204 904-854-8100	\$1,722,486,896	\$909,525,968	\$2,000,000	\$810,960,928
COMMONWEALTH LAND TITLE INS CO Contact: ERIK DEPPE 1st Res.: MICHAEL NOLAN	601 RIVERSIDE AVENUE JACKSONVILLE FL 32204 904-854-8100	\$588,769,140	\$272,048,600	\$2,000,000	\$314,720,540
DAKOTA HOMESTEAD TITLE INS CO Contact: ERIC HANSON 1st Res.: ERIC HANSON	315 S. PHILLIPS AVENUE SIOUX FALLS SD 57104 605-336-0388	\$5,735,215	\$1,239,901	\$1,427,716	\$3,067,598
FIDELITY NATL TITLE INS CO Contact: ERIK DEPPE 1st Res.: MICHAEL NOLAN	601 RIVERSIDE AVENUE JACKSONVILLE FL 32204 904-854-8100	\$1,356,330,573	\$859,746,080	\$44,783,500	\$451,800,993
FIRST AMER TITLE GUAR CO Contact: JOHN MEGNA 1st Res.: SALLY TYLER	1 FIRST AMERICAN WAY SANTA ANA CA 92707 714-250-3372	\$87,744,577	\$27,539,246	\$2,010,000	\$58,195,331
FIRST AMER TITLE INS CO Contact: JOHN MEGNA 1st Res.: KENNETH DEGIORGIO	1 FIRST AMERICAN WAY SANTA ANA CA 92707 714-250-3372	\$3,417,099,821	\$1,940,164,026	\$300,000,000	\$1,176,935,795

Company Name	Company Address	Assets	Liabilities	Capital	Surplus
INVESTORS TITLE INS CO Contact: DIANE CRATER 1st Res.: WILLIAM FINE	P.O. DRAWER 2687 CHAPEL HILL NC 27515-2687 919-945-2399	\$197,363,623	\$86,970,196	\$2,000,000	\$108,393,427
NATIONAL TITLE INS OF NY INC Contact: ERIK DEPPE 1st Res.: MICHAEL NOLAN	601 RIVERSIDE AVENUE JACKSONVILLE FL 32204 904-854-8100	\$128,643,687	\$76,872,576	\$1,919,236	\$49,851,875
OLD REPUBLIC NATL TITLE INS CO Contact: CHRISTOPHER HIEBERT 1st Res.: CAROLYN MONROE	11055 WAYZATA BOULEVARD, SU MINNETONKA MN 55305 612-371-4914	\$1,717,639,953	\$1,012,408,976	\$1,526,434	\$703,704,543
RADIAN TITLE INS INC Contact: RUBY GASS 1st Res.: ERIC RAY	6100 OAK TREE BLVD. SUITE 200 INDEPENDENCE OH 44131 216-524-3400	\$47,482,601	\$8,197,255	\$2,000,000	\$37,285,346
REAL ADVANTAGE TITLE INS CO Contact: VALSA JACOB 1st Res.: RICHARD MACALUSO	1551 N. TUSTIN AVE, SUITE 300 SANTA ANA CA 92705 714-245-7778	\$37,563,644	\$24,394,566	\$2,200,000	\$10,969,146
STEWART TITLE GUAR CO Contact: KIM PETERSON 1st Res.: FREDERICK EPPINGER	P. O. BOX 2029 HOUSTON TX 77252 713-625-8044	\$1,447,820,409	\$657,445,857	\$8,500,000	\$781,874,552
WESTCOR LAND TITLE INS CO Contact: MICHAEL SCHEFSTAD 1st Res.: MARY O'DONNELL	875 CONCOURSE PKWY SOUTH, S MAITLAND FL 32751 407-629-5842	\$403,184,172	\$243,506,846	\$2,000,000	\$157,677,326
WFG NATL TITLE INS CO Contact: MICHELE MARTIN 1st Res.: ARMEN OZONIAN	7401 CARMEL EXECUTIVE PARK CHARLOTTE NC 28226-8403 704-542-7616	\$314,518,747	\$208,394,820	\$2,025,000	\$104,098,927
Total Companies: 18		\$11,630,214,665	\$6,384,763,159	\$382,419,224	\$4,863,032,349



NORTH DAKOTA
Insurance Department

**Safeguarding Promises.
Fostering Fairness.**

Insurance.ND.gov

☎ (701) 328-2440

@ Insurance@ND.gov

✉ 600 E Boulevard Ave, Dept. 401 | Bismarck, ND 58505