

2022 ANNUAL REPORT TO THE COMMUNITY

50th ANNIVERSARY EDITION

WE BELIEVE

EACH INDIVIDUAL CAN MAKE A DIFFERENCE.
TOGETHER WE CAN BUILD A BETTER WORLD.



**JEWISH COMMUNITY FOUNDATION
OF GREATER HARTFORD**

CELEBRATING 50 YEARS: 1972-2022



50th Anniversary Mosaic Project Engages More Than 950 Community Members

This Mosaic is a gift to the community from the Jewish Community Foundation of Greater Hartford in honor of its 50th anniversary. More than 950 community members, ages 2 to 99, participated in laying its 40,000 tiles in April 2022 at the Mandell Jewish Community Center. The Mosaic exemplifies our conviction that each person can make a difference, and together we can build a better world.

This work of art exhibits the dynamism and diversity of the Greater Hartford Jewish community. Represented are the Mandell JCC, a synagogue, Jonathan's Dream Playground, helping hands and colorful foliage. These reflect our community's brilliant features of spiritual power, vibrant culture, inclusion, loving kindness and stunning landscapes.

CONTENTS

Letter from Leadership	4	New Funds	24
Jewish Community Foundation Flourishes Through the Decades	6	FY'22 Grants Impact Our Community	28
Celebrating LIFE & LEGACY: Investing in Future Decades	11	Community Action Funds	33
The Legacy Society	13	Donor Advised Funds	36
Of Blessed Memory	15	Designated and Donor Restricted Funds	38
Leaving a Legacy Gift	16	Custodial Funds	44
We Believe in the Power of Philanthropy	18	Financials	48
Grants Make a Difference	20	Trustees	52
Community Action Grants Build a Better World	22	Committees	53
		Staff	54



Previous spread: Original Mosaic Art by Joani Rothenberg and Yael Buxbaum
Tilers: Greater Hartford Community Members

We Believe in Our Community

In 1972, Melvin Title and I. Martin Fierberg encouraged Federation leaders to allocate \$50,000 to start a Community Endowment Fund. They *believed* that our small and mighty community had the vision and the confidence to build a reliable pool of endowment funds that would one day help ensure our community's financial strength — and vibrancy — for generations to come.

Often in Jewish communal life, it seems hard to justify funding the *next* generations of Jews, while the pressing needs of our community require so much attention. But through good and challenging times, the Foundation's donors, Trustees, stakeholders and staff rose to the challenges of the past 50 years — and kept building our Jewish future. They believed in the joy, responsibility and value of living a full Jewish life — and wanted their great-grandchildren to have the same Jewish opportunities they enjoyed so much. They imagined a world that did not yet exist and were bold enough to set aside the funding and erect the structures to make the unknown happen.

The Foundation has had the privilege of working with such extraordinary individuals who not only imagined what the Foundation and Jewish community could be but also invested the time, work, wisdom and resources to make the magic of philanthropy happen.

The numbers on the opposite page tell part of the story: In 50 years, the Foundation, through the generosity of its donors, has granted **\$81 million**

and currently manages 1,400 funds and \$155 million in assets.

We can confidently say that the vision of our Founders is being realized. In FY2022, the Foundation through its donors:

- Achieved a **record \$15 million** in fund development
- Expanded its Community Action Grants Program to allow synagogues to apply for capacity building grants of up to \$10,000, which is rare in the Jewish Federation/Foundation worlds.
- Brought the LIFE & LEGACY initiative to help our community partners garner commitments for after-lifetime gifts. In Year One of this four-year effort, funded in partnership with the Harold Grinspoon Foundation, *14 local Jewish agencies and synagogues secured 267 after-lifetime commitments from 180 donors worth an estimated future value of \$7.5 million.*

Imagine what we can accomplish together over the next 50 years!

As Theodore Herzl famously said, "if you will it, it is no dream." We are eternally grateful to all our donors, Board Chairs, Trustees and staff for having the imagination and determination to do what few believed could be achieved in such a short time.

We know you'll enjoy reading this tribute to our leaders, donors and front-line community partners, whose sacred work keeps Judaism relevant, kind, inspiring, active and vibrant.

We continue to *believe*,



Gayle W. Temkin
Board Chair



Jacob A. Schreiber
President & CEO

We Invest in Our Community



Jewish Community Foundation Flourishes Through the Decades

It began with a vision conceived by a group of passionate leaders: a vibrant Jewish community in Greater Hartford supported by endowments, to ensure that we thrive for generations. Guided by their Jewish values and foresight, our founders believe in Jewish continuity and the power of our community. We are grateful for their continuing inspiration and commitment. Here are a few highlights of the growth of our community.

1970s



1972 — Federation allocates \$50,000 to establish the Endowment Fund of the Jewish Federation of Greater Hartford, now the Jewish Community Foundation of Greater Hartford.

1975 — A JCF Community Action Grant launches a public hotline providing 1,000 people in Greater Hartford carrying Tay-Sachs disease with much-needed information, screenings and genetic counseling.

1980s



1982 — The Jewish Association for Community Living (JCL) receives a JCF Community Action Grant to help establish the first of four Jewish group homes for persons with intellectual and developmental challenges.

Today, JCL operates four local group homes and additional living facilities for 37 people.

1987 — In an emergency response, the Trustees issue a \$75,000 JCF Community Action Grant to help settle over 1,000 Ethiopian Jews in Afula, Israel.

1990s



1990 — Through a \$53,000 JCF Community Action Grant, Jewish Family Services resettles over 200 Russian Jews in Hartford, providing them with housing, food, clothing and employment counseling.

1999 — A group of passionate women launch the Lillian Fund giving circle for women — the Foundation's first-ever Endowment Fund dedicated to supporting women and children's issues. *In total, the Lillian Fund has received 1,952 gifts and has awarded \$147,053 in grants.*

2000s



2000 — A bequest from Holocaust survivors Dr. Leizor and Barbara Kessel launches a scholarship fund, *providing more than \$642,000 in scholarships to students from 2000-2022.*

2006 — A JCF Community Action Grant invests in a new Family Room Parenting Center at the Mandell Jewish Community Center to inspire learning experiences among parents of children ages five and under. *To date, hundreds of families enjoy this shared community space.*

2010s



2012 — A first-of-its-kind initiative, Big Tent Judaism launches through a \$96,000 JCF Community Action Grant. The program assists synagogues and agencies to become more welcoming for Jews of all backgrounds. Organizations provide meaningful connections among thousands of people, *using many new approaches that are still engaging community members today.*

2017 — The Scholarship Committee launches the Israel Experience Scholarship, providing funding for immersive programs in Israel to help teens explore their Jewish identity. *As of June 2022, the program has funded more than 150 students, granting a total of \$405,000 for Israel Scholarships.*

2020s



2020 — Federation and the Foundation launch the Rapid Relief and Recovery Fund, raising and granting *nearly \$1 million in emergency relief for individuals and organizations impacted by COVID-19.*

2021 — Mikveh Bess Israel receives a 3-year \$75,000 JCF Capacity Building Grant to hire its first Executive Director to professionalize its service delivery and fundraising, and advance the agency's goals.

2022 — Russia's invasion of Ukraine prompts an outpouring of generosity for refugees from our Trustees and Donor Advised Fund holders. For more details, please see the full story on page 19.

Our founders believe in Jewish continuity and the power of our community.

Endowment Giving Strengthens Our Community

From its beginning, the Foundation has been cultivating a culture of endowment giving that provides permanent financial resources for Greater Hartford's Jewish organizations.

Over the years, the Foundation has led a successful series of endowment initiatives to benefit our community organizations, from the Endowment Challenge of the mid-2000s to the Aim Chai Community Endowment Campaign of the 2010s, to our current LIFE & LEGACY program.

Using innovation, collaboration and community-wide education, each program deepens the community's ability to thrive today and for generations to come.



Financial Milestones Through the Years

When JCF's founders conceived of a community endowment, the concept of \$1 million was a remarkable stretch. Now with more than \$155 million under management, the exponential financial growth of the Foundation has proven the founders' ambitious vision. We are grateful for their leadership.

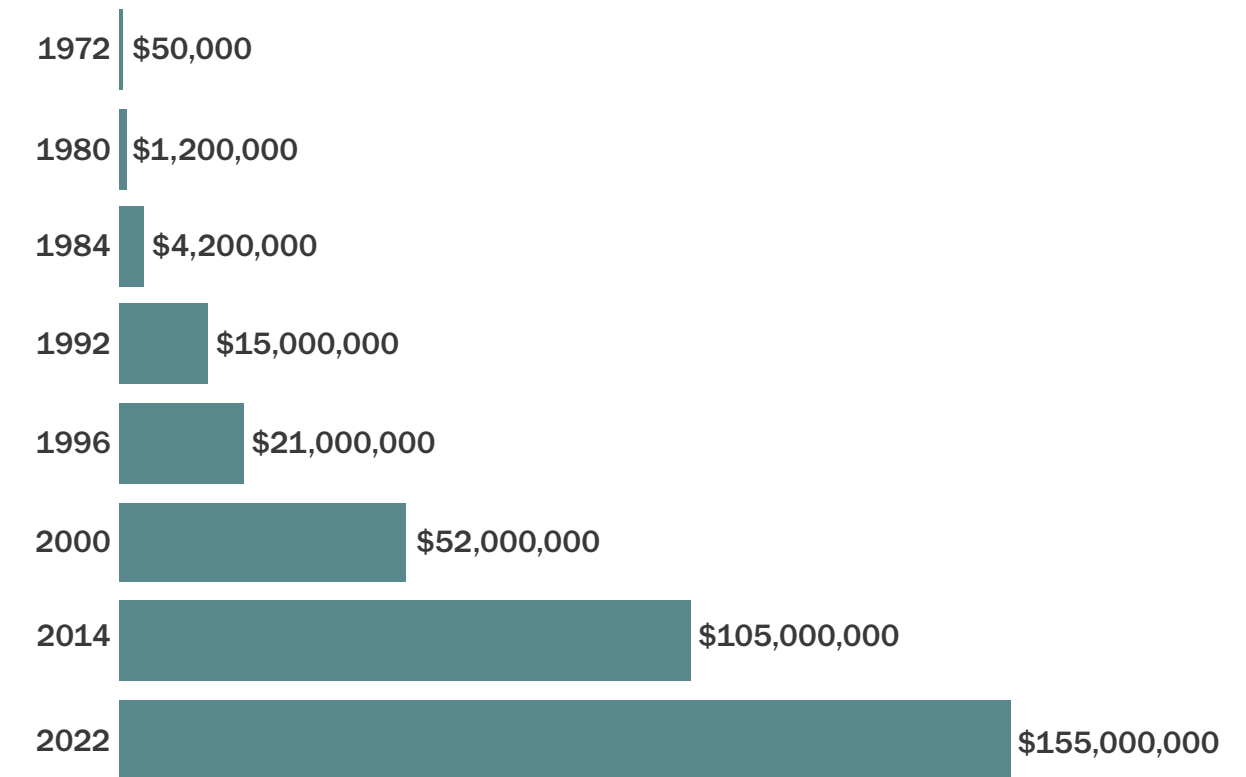

LEADERSHIP THROUGH THE YEARS — 1972 TO 2022

Board Chairs

Melvin W. Title z"l
1972

I. Martin Fierberg z"l
1973

Philip D. Feltman z"l
1974 – 1984

Michael Suisman z"l
1985 – 1992

Jon O. Newman
1993 – 1995

Blanche S. Goldenberg
1996 – 1999

Robert B. Goldfarb
2000 – 2004

David H. Fierston
2005 – 2008

Thomas M. Divine
2009 – 2011

David R. Miller
2012 – 2016

Leigh A. Newman
2016 – 2020

Gayle W. Temkin
2020 – Present

Presidents

Janet Bruner
1983 – 1992

Doreen Fundiller-Zweig
1993 – 2011

Michael Johnston
2012 – 2018

Jacob Schreiber
2018 – Present

Celebrating
50 Years of
Jewish.
Community.
Forever.



Celebrating Our First Five Decades

Amidst the silvery sparkle of 1970's disco balls and décor, energizing music and enthusiastic conversations, more than 150 people celebrated the Foundation's 50th Anniversary in October at Tumble Brook Country Club. We are so thankful for everyone's support!

During our 50th Anniversary Trustee & Honoree Reception, we honored all former Board Chairs and Presidents and their families with tributes and awards. Our guests watched a video featuring interviews with former Board Chairs and Presidents reminiscing about the people who mentored them and their time as leaders.

"Each honoree gave so much of their hearts, time and expertise to achieve a collective goal of

building a Foundation that now plays a central role in strengthening and endowing our Jewish community," says Jacob Schreiber, President and CEO. "We are grateful for their leadership."

At the main reception, our guests reminisced about the past while they watched on TV screens photos spanning five decades and video interviews of former Board Chairs and Presidents sharing their fond memories about the critical impact the Foundation has had on our community.

"We were proud to honor this community, our leaders and our donors, as we continue the work to ensure our collective vision — Jewish community forever," says Jacob.



Celebrating LIFE & LEGACY: Investing in Future Decades



We celebrated the success of year one of the LIFE & LEGACY program during a community celebration on June 12. Greater Hartford's LIFE & LEGACY is a partnership between the Foundation and the Harold Grinspoon Foundation to promote after lifetime giving to build endowments that will help provide financial stability to local Jewish organizations.

The Foundation awarded \$72,500 in cash incentive grants to community partners that completed the first year and reached their goals (see p. 12). In addition, the Foundation received a 1:2 matching grant of \$100,000 from the Grinspoon Foundation to help fund this effort.

For more information, please contact Elana MacGilpin at emacgilpin@jcfhartford.org.

Mazel Tov to Our Community Partners on an Incredible Year One!

180
DONORS

267
COMMITMENTS

14
COMMUNITY
PARTNERS

\$7.5
MILLION
FUTURE
GIFTS



The Legacy Society

The Legacy Society recognizes and honors individuals and families who have made a commitment to support the vibrancy of our Jewish community in perpetuity through a bequest or other planned gift. We are inspired by the vision and generosity of these donors and proud to help them leave a lasting legacy.

A

Anonymous (47)*
Dianne Aborn*
Marla and Peter Adelsberger*
Charles Alpert
Arnold and Hermia Aronson*
Pamela Krist Atwood*

B

David and Arlyn Bamberger*
Dr. and Mrs. John Baron and Family*
Nita Barrabee
Claudio and Lee Ann Benadiva*
Lauren and Ross Benthien*
Robin S. Bergman*
Lois and Alan Berkowitz*
Donna Berman
Elizabeth and Arnold Berman*
Lisa and Evan Berman*
Marion Judith Berman (z"l)*
Martin and Irene Berman*
Robert and Lisa Berman
Barnett and Wilma Black*
Lenore Blank
Barbara and Jack Blechner*
Frances Blumenthal*
Sherwin and Ruth Borsuk
Sandra and Robert M. Bourke*
Mark and Michelle Boxer
Michael and Margaret Braddon*
Tuvia and Miriam Brander*
Meryl Braunstein
Howard A. Breinan*
Harriet Bunis (z"l)*

C

Eleanor N. Caplan
Alan and Shelley Cetel*
Leon and Jean Chameides
Steven and Leah Chatinover
Edward G. Chestler
Fern and Joel Cohen*
Dr. Jennifer Madan Cohen and
Dr. Jeffrey P. Cohen*
Margaret Cohen
Michael and Naomi Cohen
Michael J. Croll*
Harriet Cutler*

John and Anne Danaher
Harry and Diane Davidson
Siegfried and Andrea deHaas
Thomas and Donna Divine
Elliott and Elissa Donn*
Karen Donn*
Lauren and Brad Drazen*
Renee Dubin
Jill and Rob Dulitsky*

D

Marc Edrich and Mara Whitman
Leonard and Vicki Eisenfeld
Michael and Anna Elfenbaum*
Angela Epstein*
Jacob Farber*
Robert Fechter (z"l) and Gilda Brock
Jean and David Federman*
Fenmore Feigenbaum
Ira and Deborah Feigenbaum
Barry and Clare Feldman
Joshua and Jillian Feldman*
Andrew and Susan Feller*
Stanley and Susan Fellman
David and Rochelle Fierston
Daniel and Joan Fine

E

Madelene and Jim Francese*
Bob and Barbara Friedman*
Helena Friedman and Jeff Kamenetz*
Stephen and Victoria Fuchs

F

Shirley Gerrol
Zane and Rochelle (z"l) Gershman
Adelle Gersten
Sue Gillen*
Carolyn Gitlin
Janice Glass
Richard and Debbie Glassman
Rabbi Jeff and Mindy Glickman*
Scott and Marcia Glickman
Barry and Jill Goldberg*
Karen and Gerald Goldberg*
Loel and Ruth Goldblatt*
Robert B. and Francine L. Goldfarb*
William and Maureen Goldfarb
Shirley Goldman
Rona Gollob*
Kathryn Gonnerman*

Harriet Cutler*
John and Anne Danaher
Harry and Diane Davidson
Siegfried and Andrea deHaas
Thomas and Donna Divine
Elliott and Elissa Donn*
Karen Donn*
Lauren and Brad Drazen*
Renee Dubin
Jill and Rob Dulitsky*
Marc Edrich and Mara Whitman
Leonard and Vicki Eisenfeld
Michael and Anna Elfenbaum*
Angela Epstein*
Jacob Farber*
Robert Fechter (z"l) and Gilda Brock
Jean and David Federman*
Fenmore Feigenbaum
Ira and Deborah Feigenbaum
Barry and Clare Feldman
Joshua and Jillian Feldman*
Andrew and Susan Feller*
Stanley and Susan Fellman
David and Rochelle Fierston
Daniel and Joan Fine

G

Annette Gavens
Denis Geary and Faith VosWinkel
Barry and Rona Gelber
David and Robin Gelles*
Beth Gerber
Shirley Gerrol
Zane and Rochelle (z"l) Gershman
Adelle Gersten
Sue Gillen*
Carolyn Gitlin
Janice Glass
Richard and Debbie Glassman
Rabbi Jeff and Mindy Glickman*
Scott and Marcia Glickman
Barry and Jill Goldberg*
Karen and Gerald Goldberg*
Loel and Ruth Goldblatt*
Robert B. and Francine L. Goldfarb*
William and Maureen Goldfarb
Shirley Goldman
Rona Gollob*
Kathryn Gonnerman*

* LIFE & LEGACY DONORS (z"l) OF BLESSED MEMORY

Shanna and Joshua Gottfried*
 Elysa L. Graber-Lipperman*
 John and Norma Green
 Louis and Nancy Green
 Gary Greenberg*
 Steven M. Greenspan*
 Jeremy and Julie B. Greshin*

H

Yosi and Gretchen Haimes*
 Morton and Irma Handel
 David and Merle Harris*
 Robert and Evelyn Harris
 Cantor Scott and Sharon Harris*
 Renee Gladstein Harrison
 Walter and Dianne Harrison*
 April Haskell and Jerome Passman
 Ruth and Michael Herlands*
 Janice and Richard Hoff*
 I. Bradley and Kathleen Hoffman
 Barbara Honor
 Anna and Seth Huttner*

I

Jeff Israel*

J

Adele Jacobs and Michael Liebowitz*
 B. Theodore and Sheila H. Jacobs
 David L. Jacobs*
 Eva Jacobson*
 Debra Javit*
 Michael and Corinne Johnston
 Gary and Jill Jones
 Gerald and Carol Joseloff
 Damarre and Karlene Joseph*
 Douglas Joseph

K

Jeffrey and Sunny Kagan
 Ted Kaplan and Roberta Woronow*
 Adam and Sarah Kaprove*
 Amanda and Aaron Katzman*
 Louise K. Kaufman
 Seth and Blythe Kaufman*
 Jason Kay*
 Robert Kennedy
 Stephen and Tali Kest*
 Paul Kilman*
 David and Barbara Klau
 Edward Kleinman
 Joel and Naomi Kleinman
 Steven and Deborah Kleinman*

William and Myra Kleinman
 Neil and Sharon Kochen*
 Elisabeth Kostin and Doron Roth*
 Michele and Dane Kostin*
 Bernard and Gale Kosto
 Nancy Kramer
 David Kravet*
 Abbey Kreinik
 Jack and Alys Krichavsky
 Allen and Judith Kronick*
 David Kruger and Riva Lewinter*

L

John Lafalce and Alan Freshler
 Cary and Beth Lakenbach
 Robin and Jeffrey Landau*
 Naomi and Julius Larman (z"l)*
 Rebekka Laskowski*
 William and Barbara Lavine*
 Rabbi Gary Lavit
 Laurie Leader*
 Barbara Lederer
 Mark and Ellen Beth Lescher*
 Ed Leshem*
 Ira Levin
 Michael S. and Carolyn W. Levine*

Susan Levine

Scott Lewis

Arlen and Audrey Lichter

Jacob Liebowitz*

Roger and Jane Loeb

Edward and Marsha Lotstein

Sheri Lublin

M

Elana and Scott MacGilpin*
 Susannah MacNeil
 Todd and Jennifer Mailly
 Marvin and Ellen Makofsky*
 Fran Maltz*
 Phil and Bobbi-Jo C. Maltz*
 Philip and Rosemary Manaker*
 Joyce and Andrew Mandell*
 Merrill and Mark Mandell*
 David and Gail Mangs
 Norman and Denese (z"l) Mann
 David Mathog
 Deborah Mehlman*
 Alan and Peggy Mendelson*
 Mark and Michalee Merrit*
 David and Lauri Miller
 Barbara Mindell

Harriet Mindlin*
 Jeffrey and Sue Morris
 Ree Morrow*
 Harold and Janet Moskowitz

N

Robert and Alice Naboicheck
 Arthur and Reba Nassau
 Arlene M. Neiditz
 Stacy Nerenstone
 Jon O. Newman*
 Leigh A. Newman and Gary Starr

O

Dr. Joseph A. Olzacki*

P

David and Barbara Palten*
 Alan and Michele Parker
 Jeremy and Ann Pava
 Libby Pearl
 Peikes family*
 Karen McAllister Perkus
 Marla N. Perlstein*
 Leonard Persky
 Randi Piaker
 Susan Matlin Piccone
 Howard Pierce
 Sherri G. Pliskin*
 Deborah Kaplan Polivy
 Lee and Natalie Pollock
 Jarrod and Leah Post*
 Robert and Lynn Preminger

R

Frank and Judith Resnick
 Rodney and Janice Reynolds
 Belle K. Ribicoff*
 Arthur L. Rome*
 Bernard H. Rosen
 Anja Rosenberg
 Barbara J. and Alan P. Rosenberg*
 Pia Rosenberg Toro
 June Miller Rosenblatt (z"l)*
 Sally Rosengren*
 Risé Roth
 Robert and Nikki Roth
 Deborah Rothstein
 Harold and Marilyn Rothstein family
 Richard and Lea Rubenstein
 Gideon Rutenberg

S

Gail Sack*
 Robert Samuels
 Evelyn Sandell
 Ari and Erika Santiago*
 Daniel R. Schaefer
 Marlene and Jerome Scharr
 Andrew Schatz and Barbara Wolf
 Norma H. Schatz
 David and Karen Scheinerman
 Ronald and Judith Schlossberg*
 Janet Schragar
 Jacob Schreiber and Edna Levy*
 Cathrine Fischer Schwartz
 Freda Schwartz
 Robert and Erika Schwartz*
 Roy and Paula Schwartz*
 Lorna Sedor*
 Jaime and Mark Seltzer*
 Gerard and Judith Selzer
 Larry and Gale Shapiro*
 Michael and Elaine Pearl Shapiro
 Steven and Carrie Shaw
 Sharon Levine-Shein and Bruce Shein
 Richard and Cyral Sheldon*
 Susan Shimelman
 James and Jane Shulman
 Lois Siegal
 Jerome and Ann Siegel (z"l)*
 Isaac and Laurie Silverman*
 Janis and Ronald Simon*
 Ken and Pam Simon*
 Melvin Simon*
 Barbara and Jerrold Siskin
 Pamela Siskin
 Hilda Slivka, MD, and
 Ralph Rosenberg, MD*
 Rabbi David Small and
 Debbie Chameides*
 Jay D. Smith
 Meredith and Stephen Smith*
 Tracy Smith and Dan Joseph*
 Laura Soll-Broxterman*
 Ruth Solomkin
 Ian Spence and Aileen Stan-Spence
 Linda and Bruce Stanger*
 Amy and Adam Steinberg*
 Marilyn S. Steinmetz
 Elsa Suisman
 Kathryn Suisman
 Margaret Swaye*

T

Gayle and Steven Temkin*
 Elliott and Carolyn Tertes
 Martin and Dorine Toyen

U

Phyllis and Sidney Ulreich*

V

Ruth Van Winkle
 Martha Vinick
 Barbara Vita*

W

Anne E. Wall
 Libby and Ben Wallace*
 Mark and Jane Walton
 Jeffrey and Diane Wasser
 David Weinberg*
 Howard and Patti Weiner
 Jeremy and Francene Weingast
 Raymond and Gail Weinstein
 Melissa and Randy Weinstock
 Sally J. Weisman
 Steven and Kay Weiss*
 Lori and David Wetsman*
 Dorothy Wetstone
 Michael Wilder (z"l) and Sandy Zieky*
 Jeffrey and Marjorie Winnick
 Ellen Woodruff*
 Daryl and Karen Worobow

Y

David and Andrea Yalof*
 Robert Yass and Mary-Jane Eisen
 Rose Yolen
 Matt and Kimberly Youmans

Z

Ted and Vivian Zablotsky
 Benjamin and Paige Zachs*
 Henry M. Zachs
 Jessica Zachs
 Ms. Judith M. Zachs
 Zoë Zachs*
 Jane Zande and Jeff Smith
 Chester and Gwen Zaslow
 Doreen Fundiller-Zweig

AS OF 8/3/2022

Of Blessed Memory

We are saddened by the passing of these wonderful people over the last year. They were cherished members of the JCF family and our community. We honor and thank these donors and their families.

May their memories be for a blessing.

Janet Bialeck	Denese Mann
Joan Silverherz Brundage	Dr. Norman Mann
Harold C. Buckingham, Jr.	A. Ned Rogin
Rita Divine	Kenneth Rubenstein
Dr. E. Michael Ellovich	Wendy Mendlinger Savin
Robert Fechter	Norma Schatz
Dr. Richard Freund	Edith Schatz
Milton Fried	Jerome Seigel
Rochelle Gershman	Lois Sheketoff
Janet Gochberg	Scott Shoham
Edward Goldenberg	Erik Siegal
Samuel Golding	Michael Simmons
Natalie Bassevitch Golding	Mel Stein
Rhoda Gorfain	Jennifer Steinmetz
Beverly Greenberg	Dorothy Sussman
Irma Handel	Edythe Sussman
Ruth Katz	Michael Wilder
Arthur Kesten	Dorothy Zweig
Muriel Kesten	AS OF 11/15/2022
Daniel Konover	
Nouri Levy	
Elaine Title	
Lowengard	



Leaving a Legacy Gift

“We are inspired to leave an after-lifetime gift to Farmington Valley Jewish Congregation in honor of those who came before us and established this Jewish community. Our goal is to enhance Jewish experiences for all those who come after us, including our six grandkids.”

ROY AND PAULA SCHWARTZ



Gerry and Karen Goldberg with their family (from l-r): Hannah Goldberg, Tova Goldberg, Joshua Goldberg, Beth Goldberg, Gerry Goldberg, Rachel Gelb, Benjamin Gelb, Karen Goldberg and Abe Gelb.

“This legacy gift will help to achieve our goal of building a wellspring of financial stability in the community that will endure beyond our own life spans. The organizations we selected to be part of our legacy gift have been essential to the past and present and will be critical to the future of our community. Each organization plays an important role in strengthening our communal ecosystem, and we feel privileged and proud to help.” GERRY AND KAREN GOLDBERG



“My parents instilled a love of Judaism in their five children by immersing us in this vibrant community. As a parent, I also feel it is important to provide a Jewish foundation for our children, which is why I sent my daughters, Hannah and Maddy, to Solomon Schechter Day School. I am proud to have signed my letter of intent for LIFE & LEGACY.”

SHERRI G. PLISKIN, WITH HANNAH AND MADDY



“The LIFE & LEGACY program provided us a perfect opportunity to make the Jewish community in Greater Hartford stronger in the future by providing specific bequests in our wills to three organizations that we believe are key to a bright Jewish future: Congregation Beth Israel, the Mandell Jewish Community Center, and the Jewish Community Foundation of Greater Hartford. We have supported these three organizations during our lifetimes, but our bequests to their endowments will enable our support to continue long after our lifetimes have ended.”

WALT AND DIANNE HARRISON

To explore your legacy giving options, please contact Elana MacGilpin at emacgilpin@jcfhartford.org.

We Believe in the Power of Philanthropy

One individual can spark a philanthropic movement — together people can transform communities. We are proud to share just a few examples.



Endow Hartford Inspires a Culture of Endowment

When Henry Zachs thinks about endowing the future of Hartford, he doesn't just think about the next generation — as a great-grandfather, he focuses at least three generations into the future.

"Endow Hartford 21 is laying the groundwork for success — forever — for the entire Greater Hartford community," says Henry. "That's why we have over 50 organizations involved, and why I am so passionate about it."

Great-grandmother Judy Zachs shares this mindset. "It has always been a priority for Henry and me to demonstrate to our children and grandchildren the importance of building community through leadership, board service, and financial support," says Judy. "We have impressed this value upon our children and grandchildren who now continue this tradition of giving back and are passing it down to our great-grandchildren."

A first-of-its-kind endowment matching program for Greater Hartford, Endow Hartford 21 was initiated by the Zachs Family Foundation. It is supported by many community-minded lead donors because they, like Henry, believe endowment can secure the future of Greater Hartford.

JCF is honored to partner with the Hartford Foundation for Public Giving to administer the endowments for participating organizations.

The match opportunity was first available to 51 local organizations between June 1, 2021, through June 30, 2022. The 1:2 match seeks to inspire donors to give generously to support the long-term future of the organizations they love. Cumulatively,

those organizations raised more than \$1.3 million for their endowments, and in turn received a total of \$567,400 in matching funds!

Thirteen generous donors contributed \$1.62 million in matching funds. This match opportunity has motivated more than 600 community donors to support the endowments of these organizations.

With matching funds left over and a goal to raise more, Endow Hartford 21 has begun a second phase, with 11 new local organizations and 42 returning from the first round. Phase two runs from September 1, 2022 through August 31, 2023.

"I have been lucky enough to thrive in Hartford, and the best part about making money here is that I can give more of it to the community," says Henry. "We want to max out the match for every organization, and hope this leads to steady endowment growth for them."



Four generations of the Zachs Family: Eric, Louis, Henry and Ben!

Foundation Grants Provide Relief for Ukrainian Refugees

Russia's invasion of Ukraine prompted an outpouring of generosity from our Trustees and Donor Advised Fund holders. Trustees granted \$50,000 and earmarked \$25,000 from Board-directed Funds to provide food, medication, temporary housing and other humanitarian needs to people caught and escaping violence in war-torn Ukraine. The grant was part of the Hartford Jewish community's fundraising efforts, led by the Jewish Federation of Greater Hartford, for The Jewish Federations of North America's (JFNA) emergency campaign.

Donor Advised Fund holders recommended grants totaling \$216,000 to support JFNA's campaign and other nonprofit relief efforts including World Central Kitchen (WCK), which served over 100 million chef-prepared meals to Ukrainian refugees in more than 230 cities and towns. "Every time we deliver a plate of food...we are helping people suffering from this crazy invasion," says Chef Jose Andres, founder of WCK.



Donor Advised Fund grants to the nonprofit World Chef Kitchen helped provide over 100 million nourishing chef-prepared meals to Ukrainian refugees in more than 230 cities and towns.

Giving Circles Grant \$20,000 to Local Nonprofits

The Foundation's giving circles, JewGood Hartford for young professionals, and the Lillian Fund for women, awarded their annual grants to three local nonprofits that make an impact in the lives of women and children in our community.

The Lillian Fund awarded \$10,000 to Girls for Technology to support its Building For Equity Accelerator & Pitch, a six-week program that helps Hartford Black and Brown female entrepreneurs overcome obstacles by providing access to education, resources and funding.

JewGood Hartford awarded two grants of \$5,000 each to Hartford Performs and Prudence Crandall Center. Hartford Performs, which brings teaching artists into Hartford Public Schools to provide arts-based programming in Pre-K to 8th-grade classrooms, is using its grant to fund Arts Integration at Dwight-Bellizzi Dual Language Academy.

The grant to Prudence Crandall Center (PCC) is funding the expansion of PCC's Supportive Housing Program. The initiative helps victims and families experiencing domestic violence move into newly available safe, stable, and affordable long-term housing — where they can continue to receive PCC's vital services — empowering them to break cycles of homelessness and abuse.



Grants from the Foundation's giving circles are impacting the lives of women and children in our community. Pictured here: Lillian Fund members award a \$10,000 grant to Girls for Technology, a nonprofit that helps Hartford Black and Brown female entrepreneurs overcome obstacles by providing access to education, resources and funding.

Grants Make a Difference

Whether donors choose a Designated, Donor Advised or Community Action Fund, together their investment empowers positive lasting impact. We are grateful to be their partner in tikkun olam (repairing the world).

Technology Grant Helps Holocaust Survivors

A \$50,000 grant from The Genevieve and Joseph Weinstein Fund for Senior Adults at the Foundation supports a new technology pilot program for Jewish Family Services clients, with the goal of reducing social isolation.

Developed in Israel, the Uniper program helps Holocaust survivors and older adults who have experienced trauma to connect with their families on-screen and access quality programs anywhere in the world, anytime they want. Uniper's hardware

and software are easy to use and designed for older adults. The platform works on a TV, computer, tablet or mobile device, allowing users to navigate seamlessly through a broad variety of live and pre-recorded offerings. Older adults can pursue their passions, make new friends through group discussions, receive telehealth services and enjoy Shabbat services. So far, the program has been installed in 43 households. The grant is supporting the initial start-up year to launch the service in Greater Hartford.

Grants Provide Child Advocacy Training for Jewish Family Services

Grants to Jewish Family Services (JFS) were used to train its clinicians and staff, and service providers on the numerous laws and benefits that support children in crisis. JFS staff learned about the legal rights of low-income children and how providers can advocate for their clients to help obtain the resources they need to lead healthy, safe lives.

The training was led by the Center for Children's Advocacy (CCA), which connects families with a wide variety of government and local benefits. In addition to training, support through JCF Donor Advised Fund grants allowed JFS to work directly with CCA's benefits attorney to support clients facing challenges.

"We are so grateful for this incredible support that allowed us to work with the CCA," says Katie Hanley, CEO of JFS. "Our clinicians and other staff learned specific ways to support their clients, and we provided CCA with one-on-one support to help with difficult cases. Our relationship with CCA has blossomed, and we are working with their benefits attorney to develop a new program that will help clients become more financially stable."



Foundation grants to Jewish Family Services (JFS) provided child advocacy trainings to JCF clinicians and staff, which were led by the Center for Children's Advocacy, a nonprofit law firm.

Photo: iStock.com/Reinmaker

Fund Holders Invest in New Science Curriculum at Solomon Schechter



Grants from Donor Advised Funds support a new curriculum at Solomon Schechter that teaches students how to think like scientists and engineers.

Donor Advised Fund grants bolstered Solomon Schechter Day School's (SSDS) academic offerings by funding a new curriculum designed for Next Generation Science Standards. This national academic framework teaches students how to investigate and solve problems through interactive, hands-on lessons in science and engineering, and sparks their interest in these career fields.

"Schechter values the importance of a STEAM (Science, Technology, Engineering, Art and Math) based curriculum to prepare our students for an ever changing career landscape," says Sherri Pliskin, Director of Development at SSDS. "Our school can offer innovative and challenging curricula thanks to the generous support of Foundation donors."

Holocaust Survivors and Families Receive Support

Donor Advised Fund holders supported a series of gatherings for community members, including Holocaust survivors and their descendants, to paint ceramic butterflies. The local effort, offered by the Mandell Jewish Community Center (JCC) and Voices of Hope (VOH), is part of The Butterfly Project, a global movement to paint 1.5 million butterflies to honor the same number of children murdered in the Holocaust — and to symbolize hope.

Participants painted butterflies at the Mandell JCC and during VOH's 2nd annual Holocaust Survivor Day. During this special event, survivors and their families celebrated the lives of all those who rebuilt their lives after the war.

"It was a lovely day to honor and recognize our local survivors and participate in The Butterfly Project," says Kathy Fishman, Executive Director of VOH. "The ceramic butterflies symbolize courage, justice, remembrance and hope, and will be included in a permanent memorial located at the Mandell JCC."



Holocaust survivors Edith Denes and Esther Kanner paint ceramic butterflies at the Mandell Jewish Community Center (JCC) to support The Butterfly Project, a global movement to paint 1.5 million butterflies to honor the same number of children murdered in the Holocaust — and to symbolize hope. JCF grants supported this activity at the Mandell JCC and Voices of Hope.

Community Action Grants Build a Better World

Board-directed Community Action grants from the Foundation's Unrestricted Funds support the long-term strength and vitality of the Greater Hartford Jewish community. The Foundation seeks unique opportunities to strategically invest in programs and services that might not be possible without the Foundation's support. Here are a few highlights from FY'22.

Grant Supports Growth of UCONN Hillel

A new Capacity-Building Grant is supporting the long-term sustainability of UCONN Hillel. The \$20,000 investment will allow UCONN Hillel to share one Marketing Manager with two other Hillels. This full-time professional will manage grassroots activities such as direct mail campaigns and online fundraising, and will share and execute best practices from other Hillel International professionals.

"This grant will allow our current staff to dedicate more hours to building relationships, creating quality programming and expanding our fundraising reach, so we can fuel our growth and help more students explore Judaism and Jewish values," says Edina Oestreicher, Executive Director of UCONN Hillel.



A new Capacity-Building Grant is supporting the long-term sustainability of UCONN Hillel. Pictured here: Students from UCONN Hillel bake challah in the university's kitchen with Radenka Maric, President of UCONN.

Foundation Expands Support for Synagogues

In recognition of the centrality of our synagogues and their impact on our community, the Foundation is now offering synagogues the ability to apply for Capacity-Building Grants of up to \$10,000.

"The Foundation's Capacity-Building Grant has brought renewed energy and focus to our community," says Rabbi Yitzchok Adler of Beth David Synagogue. "Our Board and membership are excited about designing a strategic plan to ensure our vision of a vibrant modern Orthodox community in West Hartford."

Synagogues can request a Capacity-Building Grant to invest in their organization's infrastructure to enhance the ability to achieve their missions, and to build resiliency and long-term sustainability.

When COVID halted in-person services at Beth El Temple, leaders used their Capacity-Building Grant to launch streaming services that engaged more members and attracted potential members. But, Beth El saw even more potential for engagement. The grant, which helped fund the costs of installing technology throughout the building, allowed the synagogue to show all of its programs, classes and activities via Livestream and Zoom with a mobile video setup.

"We recently broadcast from one of our function rooms a program on 'Jewish Views on Abortion' after the recent Supreme Court decision, which drew many young families as well as other members to participate online," says Rabbi Howard Sowalsky, Ritual and Executive Director at Beth El Temple.

Each synagogue may also apply for one Micro Grant of up to \$2,000 per fiscal year (except if it receives a capacity building grant) to support a program or project of strategic value to the congregation and/or local Jewish community, including professional or lay development, education programs for religious schools outside the normal curriculum, and community outreach programs.

A Micro Grant will help Temple Beth Hillel of South Windsor develop a new Tot Shabbat series to expand its reach to prospective young members and families in the region. Tot Shabbat activities

introduce children and their parents to the joys of Jewish life, including a Sukkot Tot Shabbat where each family receives a Lulav & Etrog to use together in the Sukkah and, of course, a Chanukah Tot Shabbat.

"Despite the challenges of the past couple of COVID years, our Temple has had quite an influx of new families at services and activities; many of them are young adults, some with infants or babies on the way," says Rabbi Jeffrey Glickman. "Our new Tot Shabbat services are an important part of the message that our Temple is a meaningful and welcoming home for everyone."

In its first year of this expanded program, the Foundation awarded six Capacity-Building Grants and four Micro Grants, worth a total of \$63,275.



A Micro Grant will help Temple Beth Hillel of South Windsor develop a new Tot Shabbat series to expand its reach to prospective young members and families in the region.

Photo: Lloyd Wolf, Jewish Federations of North America

New Funds

Each donor has a different reason for creating a new fund, but together they share a common vision: to build a better world. We are inspired by their philanthropic values and generosity.

Divine Family Connects Three Generations to Philanthropy

Tom and Donna Divine have a long and well-respected history of giving generously to strengthen the local Jewish community and the community at large through leadership activities and philanthropy. The couple recently opened The Harold S. and Rita Divine Memorial Fund, a Donor Advised Fund named after Tom's parents to engage their children, Elan and Jonas, in living their values through charitable giving.

"The Fund allows us to collaborate closely as a family in order to help alleviate suffering and insecurity and help bolster the kind of Jewish education that emphasizes religious pluralism, tolerance, kindness, self-empowerment, personal responsibility, academic freedoms and communal engagement," says Jonas. "Our mission also highlights support for an Israeli society and a definition of Zionism that is similarly rooted in religious pluralism and democratic values."

For Donna, opening this Fund comes at a time of disorder and fragmentation in the world, yet she is optimistic that her family's philanthropic investment will foster new ideas for a better future. "To note that dizzying changes are subjecting Jewish tradition to strains and challenges is obvious," she reflects. "But, if there is meaning in the Jewish past, it is that survival depends on what we do and how determined we are to find alternative possibilities for carrying on and for going forward."

Utilizing endowed giving allows us to "mobilize the resources for the next generation to think about what new creative paths might be forged to energize the Jewish story for the next century," she says.

"Donna and I hope that through our Fund, when we are no longer here to offer counsel, that our children will be inspired by ancient and future examples of generosity, to live up to our most noble values," says Tom. "That's what we mean when we pray for a world to come and the promise of eternal life."



Donna and Tom Divine opened The Harold S. and Rita Divine Memorial Fund, a Donor Advised Fund named after Tom's parents to engage their sons, Elan and Jonas, to live their values through charitable giving.

Honoring a Legacy of Science and Teaching

In honor of Arthur Kesten z"l, his family opened a Memorial Fund to benefit children participating in summer science camps at Talcott Mountain Science Center. Art was a lifelong scientist who worked at United Technologies Research Center and founded Nanocap Technologies. He also enjoyed long walks, tennis and running. Art's wife Hilda and their daughters, Gwen and Ilene, and grandkids, Ari, Mikayla, and Austin Girelli, remember him with so much love and admiration. The Foundation is proud to honor Art's legacy and support his family's philanthropic goals.

The family lovingly remembers why Art was so passionate about science and education. They say he was fascinated by science and the quest to innovate and improve technology by first understanding the theory behind how things in the world work then taking that information and discovering novel applications.

The family describes Art as an award-winning scientist who never really retired: He spent most

of his retirement years teaching, judging science fairs and sharing his love of STEM. They also recall that Art was grateful for receiving financial assistance as a young student, so he could pursue an education that would have otherwise been unavailable to him.

Art's legacy will endure for generations and help hundreds of curious young minds pursue the wonders of STEM at summer camps through the ASK About Science Memorial Fund.

The family hopes that, through children who have similar interests but not the financial means to pursue them, this Fund will provide opportunities to cultivate their interest in science, with mentors and peers alike, within a supportive community.

According to the family, Art would love to know that he played a part in getting kids excited about science and technology in a leisurely setting, and camps hold a special place in his heart and ours because Art and Hilda met each other at a camp more than 65 years ago.



The Kesten Family opened the ASK About Science Memorial Fund to honor Arthur Kesten z"l: back left to right, Austin Girelli, Ari Girelli, Gwen Kesten, Art Kesten z"l, and Marianne Pemberton; middle row, Mikayla Girelli and Hilda Kesten; front row, Ilene Kesten and Steve Girelli.

New Funds

The Blum Family's Legacy: Taking Care of Family and Community

The generous seeds planted decades ago by Louis and Ida Blum, of blessed memory, to support their Jewish community and family will endure forever. The couple planned thoughtfully and gave generously during their lifetime. They also worked with professional advisors to arrange a multi-pronged estate plan that would honor all of their goals. Louis and Ida made sure that, first and foremost, their estate provided for their son, Dick z"l, and his family. In fact, the whole family created deep relationships with the Jewish Association for Community Living (JCL), which provided Dick z"l, and his wife, Kendy, with high-quality care. When Dick passed away in July 2021, a clause in his will provided an after-lifetime gift to JCL for Kendy's care.

"The opportunity to support Dick and Kendy, a married couple with intellectual disabilities, was unique," says JCL's Executive Director Denis Geary. "They were a classic example of how opposites attract. Kendy was the practical problem solver, the planner. Dick was unique and eccentric with a lot of energy," he continues. "In the beginning of the Blums' relationship with JCL, they were provided with minimal supports as Kendy had a full-time job and could drive. As they aged and their needs changed, that support became 24 hours per day," says Denis. "It was a privilege to work with them."

Louis and Ida's estate also provided for the long-term success of the community by leaving money for a Community Action Fund at the Foundation, but only after Dick passed away and they were sure his needs were met. The Louis, Ida and Richard Blum Fund allows Trustees to issue grants that invest in innovative projects, emergency needs and long-term solutions that foster growth in Greater Hartford's Jewish community.

"We are so thankful to Louis and Ida's commitment and partnership," says Jacob Schreiber, President and CEO of the Foundation. "Their after-lifetime gifts will help our Trustees be planful — like the Blums were — to safeguard the vibrant future of Jewish Hartford."

Dick z"l and Kendy Blum cut their wedding cake at their reception. Dick's parents' trust provided support for Dick and Kendy. After their lifetime, their bequest to the Foundation provides support to our entire community.



The Jessica and Michael Fish Family Fund will help all family members explore their philanthropic interests. Pictured here: Jessica and Michael Fish with their sons, Brody, Ryan and Jordan.

Teaching Children to Repair the World through a Fund

As a child, Jessica Fish's holidays were filled with a sense of gratitude and giving back that inspires the way she raises her children. Every Father's Day, Jessica's grandfather would give the grandkids money and ask them to give a portion to charity. Today, Jessica and her husband, Michael, are inspired by the value of *tikkun olam* (repairing the world).

"We want to support our Jewish community and the community at large through a Jewish lens, like our parents and grandparents did," says Jessica.

Jessica, a Trustee at the Foundation, and Michael, a board member of the Connecticut Children's Medical Center, are passionate about helping two causes in particular: the vitality of Jewish Hartford and the well-being of children. The couple opened a 50th Anniversary Donor Advised Fund so they can recommend grants to their favorite causes and eventually foster their children's philanthropic interests.

"As our Fund grows and our kids grow up, we will have the flexibility to give to different organizations," explains Jessica. "Our boys — Jordan, Ryan and Brody — can explore what's important to them, help recommend grants from our Fund and experience the joy of *tikkun olam*."

2022 New Funds at the Foundation

ASK About Science Memorial Fund

Benthien Family Fund for Jewish Education at Congregation Beth Israel

Blechner Family Fund

Frances Blumenthal Fund for Congregation Beth Israel

Harold C. Buckingham, Jr. Fund

Harold S. and Rita Divine Memorial Fund

Elissa and Elliott Donn Family Fund

Jessica and Michael Fish Family Fund

Goldschmidt-Roder Family Fund

Gottfried JCF Donor Advised Fund

Graber-Lipperman Leadership Training Fund

Jewish Federation of Greater Hartford Community Security Endowment Fund

Bonnie S. Katz Memorial Fund

Barb and Bill Lavine Family Fund for Congregation Beth Israel

LAZ Family Fund

Ellen and Mark Lescher Fund

Miller Perpetual Dues Fund for CBI

Mostow Flaxman Fund

Pierce Family Camp Scholarship Fund

Joel Ira Roskin Charitable Fund in Memory of Doris and Samuel Roskin

Richard and Lea Rubenstein Family Fund

Rachel and Richard Rubin Fund

Fund for Service and Volunteerism

Jerome and Ann Siegel PACE Fund

Temkin G.A.L.S. Family Fund

Elliott and Carolyn Tertes Family Fund

FY'22 Grants

Impact Our Community

Foundation grants — made possible through the generosity and vision of our donors — have the power to change lives, spur innovation and meet critical needs in the Jewish and general communities.

The following presents the 1,142 grants by category in FY'22.

Arts & Culture \$146,540

Berkshire Opera Festival, Inc.
 Boston Symphony Orchestra
 Charter Oak Cultural Center
 Connecticut Public Broadcasting, Inc.
 Goodspeed Opera House Foundation, Inc.
 Hartbeat Ensemble
 Hartford Artisans Weaving Center
 Hartford Performs
 Hartford Stage
 Hartford Symphony Orchestra
 Hill-Stead Museum
 Jewish Historical Society of Greater Hartford
 Joyce D. and Andrew J. Mandell Jewish Community Center
 Judy Dworin Performance Project
 National Film Preservation Foundation
 New Britain Institute
 New Britain Symphony Society
 Noah Webster House
 Playhouse Theatre Group, Inc.
 Simsbury Historical Society
 Snow Farm — The New England Craft Program
 Synchronicity Theatre
 TheaterWorks
 United States Holocaust Memorial Museum
 USC Shoah Foundation
 Wadsworth Atheneum Museum of Art
 WUSF Public Media

Community Building \$1,337,341

Combined Jewish Philanthropies of Greater Boston
 Greater Hartford Community Foundation
 Hartford Foundation for Public Giving
 Jewish Community Foundation of Greater Hartford, Inc.
 Jewish Federation of Greater Hartford
 Jewish Federation of Greater Portland
 Jewish Federation of Greater Washington
 Jewish Federation of Palm Beach County
 Jewish Federation of the Berkshires
 Jewishcolorado
 The Community Foundation for Greater New Haven
 The San Diego Foundation
 UJA Federation of New York

Education \$908,274

10,000 Degrees
 Actuarial Foundation
 American Society for Technion
 Ben Bronz Foundation Inc.
 Binghamton University Foundation
 Brandeis University
 Brown University
 Clark University
 Colby College
 College Scholarships
 Covenant Preparatory School
 Drew University
 Evergreen School
 Foundation for West Hartford Public Schools

Grace Academy
 Hillel Academy of Broome County
 Hobart and William Smith Colleges
 inSIGHT Through Education
 Jewish Federation of Greater Hartford
 Jewish Teen Learning Connection
 John Eliot School
 Joyce D. and Andrew J. Mandell Jewish Community Center
 Literacy Volunteers of Central Connecticut
 Maurice Greenberg Center for Judaic Studies
 Miss Porter's School
 New England Jewish Academy
 Northeastern University
 Pollard Middle School
 Reconstructing Judaism
 Renbrook School
 Rice University
 Room to Read
 Scratch Foundation
 Solomon Schechter Day School of Greater Hartford
 Syracuse University
 The Loomis Chaffee School
 Tilton School
 Trinity Academy of Hartford
 University of Connecticut Foundation, Inc.
 University of Saint Joseph
 University of Vermont
 Upstate Medical College Alumni Association
 Watkinson School
 Yeshiva University
 Yeshivat Netivot Montessori

Human Services & Health \$781,251

Action Against Hunger USA
 Advancing CT Together
 ALS Association
 Alzheimer's Association — Connecticut Chapter
 American Cancer Society — New England Division
 American Diabetes Association
 American Friends of the Israel National Council for the Child
 American Heart Association — Connecticut Chapter
 American Red Cross — Greater Hartford Chapter
 Association for Glycogen Storage Disease
 Boston Area Rape Crisis Center
 Boys Club of New York
 Brightfocus Foundation
 Camp Ramah in New England
 Christopher and Dana Reeve Foundation
 Circle of Hope
 City Harvest
 Connecticut Children's Foundation
 Connecticut Coalition to End Homelessness
 Cystic Fibrosis Foundation
 Dana-Farber Cancer Institute
 Deeds for Needs, Inc.
 Disabled American Veterans Charitable Service Trust, Inc.
 Easter Seals of Greater Hartford
 Elayne and James Schoke Jewish Family Service of Fairfield County
 Farm Aid
 Father Joe's Village
 Foodshare, Inc.
 Gift of Life Marrow Registry
 Gifts of Love
 Granby Ambulance Association
 Groundswell International
 Guiding Eyes for the Blind, Inc.
 Habitat for Humanity
 Hands on Hartford
 HARC, Inc.
 Hartford Hospital
 Hebrew Senior Care
 Hockanum Valley Community Council

House of Bread, Inc.
 Hunger Free America
 ImmaCare
 Infinite Horizons Clubhouse
 Jamaica Hospital Medical Center
 Jewish Association for Community Living
 Jewish Children's Service Organization
 Jewish Family and Children Services of Phoenix
 Jewish Family Services of Greater Hartford
 Jewish Guild for the Blind
 Jewish Social Service Agency
 Journey Home
 Joyce D. and Andrew J. Mandell Jewish Community Center
 Klingberg Family Centers
 Los Angeles Regional Food Bank
 Meals on Wheels San Diego County
 Motion Picture and Television Fund
 Multiple Sclerosis Foundation
 NARAL Pro-Choice America Foundation
 National Federation of the Blind
 NJY Camps
 Nutmeg Big Brothers-Big Sisters
 Partners in Health
 Pink Aid
 Planned Parenthood Federation of America, Inc.
 Planned Parenthood of Delaware
 Planned Parenthood of Southern New England, Inc.
 Prudence Crandall Center
 Ramah Programs in Israel
 Roswell Park Alliance Foundation
 Saint Francis Hospital and Medical Center Foundation Inc.
 Save a Child's Heart
 Share Our Strength
 Sinai Hospital of Baltimore, Inc.
 Smile Train
 St. Jude Children's Research Hospital
 The Bridge Family Center, Inc.
 The Brigid Alliance
 The Caring Connection
 The Cohen Camps
 The Hole in the Wall Gang Camp
 The Leukemia & Lymphoma Society
 The Open Hearth Association

The People Concern
 The V Foundation
 Town of Granby
 Town of West Hartford
 Trinity College
 Universities Allied for Essential Medicines
 VNA Valley Care
 World Central Kitchen
 Yale University School of Medicine
 YWCA Hartford Region, Inc

Israel & Overseas \$180,763

ALYN — American Friends of ALYN Hospital
 American Committee for the Weizmann Institute of Science
 American Friends of Jordan River Village
 American Friends of Magen David Adom
 American Friends of NATAL
 American Friends of Orr Shalom
 American Israel Education Foundation
 American Jewish Joint Distribution Committee, Inc.
 American Society for Technion
 American Society for Yad Vashem, Inc.
 Emunah of America
 Federation of Jewish Communities of the CIS
 Friends of Ethiopian Jews
 Friends of Israel Defense Forces
 Hadassah
 Israel Cancer Research Fund
 Israel Experience Scholarships
 Jewish Federation of Greater Hartford
 Jewish National Fund
 MASORTI Foundation for Conservative Judaism
 Nefesh B'Nefesh
 New Israel Fund
 ORT America
 Peaceworks Foundation
 STEP-GTP
 The Good People Fund
 Ukrainian Congress Committee of America
 WIZO USA

Other \$211,480

American Civil Liberties Union of Connecticut
 Anti-Defamation League
 B'nai Brith International
 CARE
 Charter Oak Cultural Center
 Community Partners in Action
 Connecticut Immigrant and Refugee Coalition, Inc.
 Connecticut Science Center
 Connecticut Voices for Children
 Defenders of Wildlife
 Doctors Without Borders USA, Inc.
 EMET – Endowment for Middle East Truth
 Equal Justice Initiative
 Equus Foundation
 Everytown for Gun Safety Support Fund
 First Tee Foundation
 Freedom For All
 GlobalGiving Foundation
 Hebrew Immigrant Aid Society
 Helen Woodward Animal Center
 Immigrant And Refugee Outreach Center
 Impact100 Westchester
 Integrity First for America
 International Committee of the Red Cross
 IRIS – Integrated Refugee and Immigrant Services
 Jewish Alliance for Law and Social Action
 Jewish Federation of Greater Hartford
 Jewish Foundation for the Righteous
 Jewish War Veterans
 JFACT Fund, Inc.
 JOIN for Justice
 Joyce D. and Andrew J. Mandell Jewish Community Center
 MAZON
 Middle East Forum of Falmouth
 National Alliance to End Homelessness
 National Conference for Community and Justice
 National Wildlife Federation
 Natural Resources Defense Council, Inc.
 Nature Conservancy
 Ocean Conservancy

Our Companions
 Domestic Animal Sanctuary
 Refugee and Immigrant Center for Education and Legal Services
 Simon Wiesenthal Center
 Simsbury Land Trust
 The Connecticut Agricultural Experiment Station
 The First Tee of Connecticut
 The Posse Foundation
 The Rotary Foundation
 Town of West Hartford
 Transgender Law Center
 Vera Institute of Justice
 Voices of Hope
 Windward Fund
 World Jewish Congress

Outreach \$194,927

Chabad Friendship Circle
 Colby College
 Harold Grinspoon Foundation
 Hillel MIT
 Hillel: The Berman Jewish University Center of Pittsburgh
 Jewish Federation of Greater Hartford
 Jewish Federation of the Berkshires
 Johns Hopkins Hillel
 Joyce D. and Andrew J. Mandell Jewish Community Center
 Meor DC
 Moishe House
 Trinity College Hillel
 University of Connecticut Hillel
 University of Hartford Hillel

Religion & Spiritual Development \$556,284

All People's Synagogue
 Beth David Synagogue
 Beth El Temple of West Hartford
 Beth Israel Synagogue
 Beth Sholom B'nai Israel
 Chabad Chevra
 Chabad East of the River, Inc.
 Chabad House of Greater Hartford
 Chabad of the West Valley
 Congregation Aduveth Israel
 Congregation Agudath Sholom

Congregation Beth Israel
 Congregation Beth Shalom Rodfe Zedek
 Congregation B'nai Jeshurun
 Congregation Kneset Israel
 Congregation Kol HaNeshama
 Congregation Kol Haverim
 Congregation P'nai Or of Central Connecticut
 Congregation Tephareth Israel Emanuel Synagogue
 Eruv Committee of West Hartford
 Farmington Valley Jewish Congregation – Emek Shalom Hadar
 Jewish Federation of Greater Hartford
 Kehilat Rayim Ahuvim
 Mikveh Bess Israel of West Hartford
 Pasadena Jewish Temple and Center
 Temple Beth Avodah
 Temple Beth El Portland
 Temple Beth Hillel of South Windsor
 Temple Beth Torah
 Temple Chai
 Temple Emanu-El Dallas
 Temple Emanuel of Newton
 Temple Emanu-El of San Diego
 Temple Emanu-El Reno
 Temple Sholom
 Temple Sinai
 Temple Sinai Brookline
 The Westchester Jewish Center
 United Synagogue of Conservative Judaism
 United Synagogues of Greater Hartford
 Yeshiva Achei Tmimim Lubavitz Services
 Young Israel of West Hartford

Seniors \$175,763

Dorot, Inc.
 Federation Homes, Inc.
 Hebrew Senior Care
 Jewish Family Services of Greater Hartford
 Joyce D. and Andrew J. Mandell Jewish Community Center
 Lifespace Foundation

Celebrating 50 Years of Community



Jon O. Newman and Michael Suisman z"l, former Board Chairs



Former Board Chair I. Martin Fierberg z"l, and his wife, Janet z"l



Former Board Chair Philip D. Feltman z"l, and his wife, Frances z"l



Three former professional leaders — (in back) Janet Bruner and Doreen Fundiller-Zweig; (seated): Michael Johnston



Robert B. Goldfarb, former Board Chair

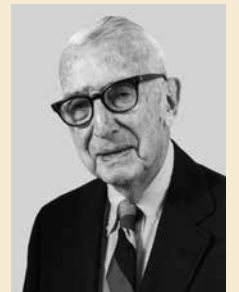

Melvin W. Title z"l, former Board Chair



From L-R: Blanche S. Goldenberg, former Board Chair; Katharine I. Lavitt z"l, and Robert Siskin z"l, former Trustees

2022 GRANTS IN ACTION

Grand Total: \$4,492,623

Funds Empower Our Future

We are thankful to our donors for their investment in our community. Their funds provide a steady stream of income forever, whatever the future may bring.

The funds listed on the following pages are those valued at \$5,000 or above as of June 30, 2022.

For a listing of funds and fund balances, please visit jcfhartford.org. You may also contact JCF to request a mailed copy.

Community Action Funds

Community Action (Unrestricted) Funds allow donors and leaders to respond to local community priorities — now and forever — by capitalizing on promising opportunities to strengthen the Jewish community. By entrusting the Foundation's Trustees to determine how to allocate these unrestricted endowment funds, donors ensure that their philanthropic vision for a vibrant Jewish community will be in good hands for generations to come.

FOR A LISTING OF FUNDS AND FUND BALANCES, PLEASE VISIT JCFHARTFORD.ORG

Sidney Abel Fund	Dr. Sidney and Charlotte T. Brick Fund	Jesse Feldman Fund
Benjamin Alexander Memorial Fund	James and Zelda R. Brodey Family Fund	Frances and Philip Feltman Fund
Norman and Helene Alisberg Fund	Judith R. and Harold M. Brodsky Fund	James Ferris Family Fund
David and June Alton Memorial Fund	Harry and Mildred Bronson Fund	I. Martin and Janet M. Fierberg Fund
Anonymous V Fund	Robert and Janet Bruner Fund	David and Rochelle Fierston Unrestricted Fund
Flora G. Arons Family Fund	Harold C. Buckingham, Jr. Fund •	Sylvia S. Finkelstein Fund
Flora G. Arons Fund in memory of beloved mother Pauline Gale	Eleanor and Jerome Caplan Fund	Barbara and Ivan Finkle Endowment Fund
Beatrice Fox Auerbach Foundation Unrestricted Fund	Gertrude D. and William H. Caplan Fund	Fischman Family Unrestricted Fund
Eleanor and Robert Balgley Fund	Charles E. and Florence Carples Fund	Abraham and Goldie Fish Fund
Arlyn and David Bamberger Youth Fund	Cartin Family Foundation Fund	Hinda N. Fisher Unrestricted Fund
Cecelia and Goodman Banks Memorial Fund	Samuel and Tillie D. Cheiffetz Fund	Sheila and Moe Fisher Fund
Gertrude and Jack Baskind Fund	Lillian A. and Abraham S. Cohen Fund	Stanley Fisher Memorial Fund
Bluma and Mark Bassevitch Fund	Michael and Naomi Cohen Unrestricted Fund	Tutti and Herbert B. Fishman Fund
Edward Beirponch Memorial Fund	Ruth H. Cohn Fund	Sarah and Michael Fleischer Fund
Frances F. and Samuel B. Bell Fund	Congregation Bess Israel Fund	Albert A. Fox Family Fund
Marilyn and Seymour Benson Fund	Helen and Phineas Connell Fund	Beth and Joe Fox Family Fund
Holly and Jeffrey Bergen Family Fund	The Cornell Fund	Estelle Fraidowitz Memorial Fund
Rose and Gary Bernstein Unrestricted Fund	Morton and Dinah Danseyar Family Foundation Fund	Abraham M. Frank Fund (in memory of Helen Frank and Bessie Finkelstein)
Samuel "Sy" Birnbaum Fund	Harold W. and June G. Davidson Fund	George L. Gans Fund
Chester and Shirley Bland Family Fund	Wilfred E. Diamond and Mae S. Diamond Fund	Dr. Isidore S. and Rebekah Geetter Memorial Fund
Louis, Ida and Richard Blum Fund	Micki and Hy Dworin Fund	Esther Geisinger Fund
Esther Blumenthal Memorial Fund	Robert Eisner Fund	Bertha Gerber Memorial Fund
Joan and Morton Blumenthal Fund	Mark L. Elansky Unrestricted Fund	Beth and Glenn Gerber Fund
Freda Cohn Brassard Fund	Morton and Marilyn Elsner Fund	H. Joseph Gerber Family Fund
	Frances Solomon Feingold Memorial Fund	Donald Gershman Family Fund

• NEW FUND

Community Action (Unrestricted) Funds *continued*

Evelyn and Charles Gershman Fund
 Harry and Minnie Gershman Memorial Fund
 Isadore N. Gershman Fund
 Rochelle and Zane Gershman Fund
 Evelyn and Herbert Gilman Fund
 Irving and Evelyn B. Gilman Fund
 Milton and Florence Gilman Fund
 Lina G. Gilston Memorial Fund
 Goldie Issner and S. Leonard Ginsberg Fund
 Blanche and Steven Goldenberg Fund
 Harry E. Goldfarb Family Foundation Fund
 Sadie "Syd" L. Goldfarb Memorial Fund
 Shirley Goldman Unrestricted Fund
 Arnold J. Goldstein Fund
 Julian B. Goldstein Fund
 Grant/Weisman Family Unrestricted Fund
 Arnold C. and Beverly P. Greenberg Fund
 Leonard E. and Phyllis S. Greenberg Fund
 Bernard and Anne Greenspon Fund
 Rebecca and Israel Grody Family Foundation Fund
 Meta and Maurice Gross Fund
 Irma and Mort Handel Fund
 Frank and Marion Kofsky Harris Fund
 Joseph A. Hartman Memorial Fund
 Celia B. Hartzmark Memorial Fund
 Donald and Barbara "Cookie" Hauss Family Fund
 Alice and Arthur Herrmann Fund
 Burton and Phyllis Hoffman Family Fund
 Samuel K. and Katherine S. Hoffman Fund
 Rose Hurowitz Fund
 Harry and Sadie Jacobs Fund
 Sheila and Bud Jacobs Family Fund

Michael Johnston Honor Fund
 Johnston Family Unrestricted Fund
 Louis Joseloff Foundation Fund II
 Bernard Kaplan Family Fund
 Irving Sidney Kaplan Memorial Fund
 Samuel J. and Rose A. Kaprove Fund
 Margot Katten Fund
 Phyllis and Sherman Katz Fund
 Kavitsky Family Fund
 Kawaller Family Fund
 Rita Kaye Fund
 Alvin Kennedy Community Fund
 Martin Kesten Family Unrestricted Fund
 George M. Kofsky Fund
 Joseph Kohn Fund
 David and Anna Konover Memorial Fund
 Harold Konover Fund
 Georgette and Richard Koopman Fund
 Irene and Benjamin Kostin Fund
 Max Kotkin Fund
 Maxwell and Alice Kramer Fund
 Nancy A. and Robert A. Kramer Family Fund
 Milton and Judi K. Krevolin Family Fund
 Eleanor and Ira Kroul Fund
 Julius and Naomi Larman Family Fund
 Irene Lavell Memorial Fund
 Jack and Irene Lavell Fund
 Lebon Press Endowment Fund
 Barbara and Ira Levin Family Fund
 Elisabeth A. Levine Fund
 Michael S. and Carolyn W. Levine Fund
 I. Oscar Levine Fund
 Evan and Lisa Levy Family Unrestricted Fund
 Esther and Samuel Levy Fund
 Robert Lewtan Memorial Fund
 Ken and Jane Libby Family Fund
 Evelyn and Bernard Lieberman Fund
 Charlotte C. and David F. Liebowitz Fund

Jane and Roger Loeb Fund
 Dr. Raymond and Anna Lublin Fund
 Frances and Louis Ludgin Fund
 Manchester Hebrew Home Fund
 Andy and Joyce Mandell Fund
 Henry Margolis Fund
 Alison and Dorothy H. Marks Fund
 David P. Marks and Ann Sagalyn Fund
 Oscar "Ozzie" and Gertrude Marks Fund
 Rose and Louis Mass Memorial Fund
 Doris S. Meltzer Fund
 Peggy and Alan Mendelson Unrestricted Fund
 Samuel and Goldy Merin Family Memorial Fund
 Hyman Michaelson Fund
 David and Lauri Miller Family JCF Fund for the Future
 Jason Miller and Elise Miller Community Fund
 Robert D. and Simme Miller Family Fund
 Deborah A. and Morton M. Mitnick Fund
 Moffie Family Fund
 Nathan Moses Fund
 Harold and Janet Moskowitz Fund
 Daniel and Muriel Mosler Fund
 Nancy and Bernard Mussman Fund
 Rhea and Louis Nassau Fund
 Arlene M. and Daniel M. Neiditz Fund
 Moses and Rachel Neiditz Fund
 Richard and Geraldine Newfield Fund
 Jon and Martha Newman Fund
 Newman/Starr Unrestricted Fund
 Fred and Mildred Nossal Memorial Endowment Fund
 David Novarr Memorial Fund
 Minnie and Bennie Novarr Fund
 Ida and Frank Novick Fund
 Marilyn and Stanley Orkin Fund
 Marcia S. and Marvin M. Patron Fund
 Max Pivnik Fund
 Molly, Charles and Ida Proller Fund
 Dorothy and Edward Rapaport Fund

Edward and Minnie Raphael Fund
 Reuben R. and Bessie P. Raphael Fund
 Irving and Elinor Reiner Fund
 I. William Reisman and Beatrice W. Reisman Fund
 Rodney and Janice Reynolds Unrestricted Fund
 Harold and Barbara Richman Family Fund
 Richman-Stolzenberg Fund
 Rose A. Ritter Fund
 Betty and Samuel Rivkin Family Fund
 Emma and Victor Robington Fund
 R. Philip and Rebecca Rose Fund
 Doris M. and David P. Rosen Fund
 Rebecca K. and William H. Rosenfeld Fund
 Hilda and Alfred Rosenthal Fund
 Rose Ross Fund
 Rothstein Family Fund
 Harriet L. Rottner Fund
 Albert and Augusta Rubin Fund
 Augusta Rubin Memorial Fund
 Dorothy and Isidor Rubin Family Fund
 Naomi and Harold Rubin Fund
 Eva Rudy Memorial Fund
 Morris Rudy Memorial Fund
 Donald and Shirley Ruffkess Fund
 Charlotte and Stanley Sack Fund
 Leon Sakow Fund
 Diane R. and Seymour H. Sard Fund
 Rhonda and Robert Sattin Family Fund
 Peter and Elaine Savin Fund
 Dr. Abraham M. and Alice Leavitt Schaefer Fund
 Andrew M. Schatz and Barbara F. Wolf Fund
 Cecil R. and Arthur H. Schatz Fund
 Dora Goldberg Schatz Fund
 Judge Nathan A. Schatz Fund
 Norma and Mike Schatz Fund
 Bernard and Dorothy Schiro Fund

Jennie Schoenbach Fund
 Eugenie and Julius Schoolnik Fund
 Mamie and Louis Schoolnik Fund
 Ruby and Walter Schultz Fund
 Harry and Mildred Schwab Fund
 Harry and Yetta Schwartz Memorial Fund
 Jack and Ruth Seltzer Fund
 Sarah T. Shechtman and Florence S. Wellins Memorial Fund
 Andrew Roy Sheketoff Memorial Fund
 David and Lois Sheketoff Fund
 Lewis S. and Sylvia C. Sheketoff Unrestricted Fund
 Estelle M. and Ernest M. Sherry Fund
 Harry A. Shindler Fund
 Elinor and Morris Shlien Fund
 Elizabeth and Bea Shlien Endowment Fund
 Frances and Julian Shoor Fund
 Shulansky Foundation Unrestricted Fund
 Debra J. Shulansky Family Fund
 Ruth and Ralph Shulansky Fund
 James and Jane Shulman Family Fund
 Arthur and Adele Siegal Fund
 Howard and Lois Siegal Community Unrestricted Fund
 Bess and Paul Sigel Fund
 Linda and Donald Silpe ILU Community Fund
 Silverherz, Brundage, Rosenberg and Morris Fund
 Silverman/Gross Family Fund
 Ann H. and Benjamin Singer Fund
 Jenny L. Spargo Fund
 Bella Spector Memorial Fund
 Samuel A. Spitz Memorial Fund
 Harold and Lee Stahl Fund
 Charles and Betty Stroh Fund
 Matilda Sudarsky Fund
 Etta and Edward Suisman Fund
 Janet and Michael Suisman Fund

Samuel C. and Helen K. Suisman Memorial Fund
 Harold and Dorothy Sussman Family Fund
 Melvin and Fanchon Title Fund
 Melvin Title Memorial Fund
 Samuel and Sally Title Fund
 Dr. Israel and Charlotte Trachtenberg Fund
 George and Marion Trehub Fund
 Leonard M. Troub Memorial Fund
 Moses and Dvora Troub Memorial Fund
 Daniel H. Turchin Memorial Fund
 Max and Evelyn Veroff Fund
 Vinick Family Fund
 Walter and Naomi Vogel Memorial Fund
 Stanley W. Vogel Family Fund
 Lone S. Wall Fund
 Carol and Saul Weber Family Fund
 Robert A. and Harriet C. Weinerman Fund
 Frances T. Weinstein Memorial Fund
 Genevieve and Joseph Weinstein Fund
 Gail and Raymond Weinstein Unrestricted Fund
 Harry E. and Anne C. Weinstein Fund
 Jennie Weinstein Fund
 Morris and Gloria Weiss Fund
 Jacqueline and Frederic Werner Fund
 Lt. I. Roy Werner, USMC, Memorial Fund
 Berthold and Paula Wetterhahn Memorial Fund
 Harry and Gertrude Wolpoe Fund
 Robert and Roslyn Yellin Fund
 William and Esther Yolen Foundation Fund
 Henry and Judith Zachs Fund
 Jessica and Eric Zachs Community Fund
 Carolyn Zaretsky Memorial Fund
 Paul and Janet Zieky Fund



"Over a period of time and through a number of campaigns supported by the community, the Foundation has begun and continues to successfully create endowments for our various agencies."

ROBERT B. GOLDFARB
 BOARD CHAIR, 2000-2004

COMMUNITY ACTION (UNRESTRICTED) FUNDS

Grand Total: \$36,899,000

Donor Advised Funds

Donor Advised Funds offer the flexibility to customize the grantmaking and philanthropic experience. Donors may receive an immediate tax deduction for contributions to their funds and retain the flexibility of how and when to recommend grants to the organizations they love. Donor Advised Funds are the ideal way to engage your children in your family's charitable giving.*

FOR A LISTING OF FUNDS AND FUND BALANCES, PLEASE VISIT JCFHARTFORD.ORG

- | | | |
|---|--|--|
| Anonymous (5) | Evelyne Hersh Berman Fund | Dr. Nathan and Renee Dubin Fund |
| Aaron and Allison Abrahms Charitable Fund | Malcolm and Brenda Altman Berman Family Fund | Eisen and Yass Family Fund |
| Max Abrahms Family Fund | Abe and Bobby Bobrow Family Fund | The Paula and Norbert Eisen and Charlotte and Milton Yass Fund |
| Simon Abrahms Family Fund | Boxer Family Fund | Elbaum Family Fund |
| Zachary Abrahms Family Fund | Breinan Family Fund | Fechtor Family Foundation, Inc. Fund |
| Gail and Jeff Adler Family Charitable Fund | David L. and Barbara E. Brown Family Fund | Richard B. and Amy D. Fechter Family Fund |
| Alyssa's Angel Fund | Jennie and Morris Bufferd Fund | Deborah and Ira Feigenbaum Family Fund |
| Annie's Fund | Chairs' Honor Fund | Fenmore and Gladys Feigenbaum Family Fund |
| Anonymous VII Fund | Chatinover Family Fund | Feltman Family Fund |
| Anonymous IX Fund | Adam P. and Cynthia F. Cohen Family Fund | Fierston Family Fund |
| Anonymous X Fund | Jerry and Libbian Cohen Family Fund | Fischman Family Fund |
| Anonymous XI Fund | Libbian and Jerry Cohen Family 1926 Synagogue Fund | Jessica and Michael Fish Family Fund • |
| Beatrice Fox Auerbach Foundation Fund/Koopman Share | Naomi DuBrow Kurnitsky Cohen 50 th Anniversary Fund | Carol and David Fishman Family Fund |
| Beatrice Fox Auerbach Foundation Fund/Schiro Share | Congregation Beth Israel Sisterhood Advisory Fund | Peter and Lisa Fishman Family Fund |
| Bash Family Fund | Connection Fund | Robert B. and Hedyth A. Fishman Family Fund |
| Benadiva Family Fund | Harold S. and Rita Divine Memorial Fund • | Fox Family Fund |
| Berlin Schneider Charity Fund | | Gb&P Fund |
| Arnold and Elizabeth Berman Family Fund | | Robin and David Gelles Family Fund |
| | | Jay and Nancy Gershman Family Fund |
| | | Gilman Family Fund |
| | | Heller-Gilman Fund |
| | | Irving and Evelyn B. Gilman Family Fund |
| | | Ida C. and Milton Gladstein Family Fund |
| | | Glass/Lipman Family Fund |
| | | Global Center for GSD Fund |
| | | Beth and Benjamin Goldberg Fund |
| | | Karen and Gerald Goldberg Fund |
| | | Golder Family Fund |



"One of the most important services the Foundation provides to the community is educating partners and their donors about the importance of endowment to secure our future and to achieve their philanthropic objectives."

LEIGH A. NEWMAN
BOARD CHAIR, 2016-2020

*This information should not be construed as legal, tax, or financial advice.

- | | | |
|---|--|--|
| Deborah W. Goldfarb Memorial Fund | The Mandra Fund | Fund for Service and Volunteerism • |
| Ellen Jeanne Goldfarb Memorial Fund | Margolis Family Fund | Harold B. Shapiro Family Fund |
| The Goldfarb Family Fund | Aaron Marks Foundation Fund | Sylvia and Lewis Sheketoff Family Fund |
| Harry E. Goldfarb Family Foundation Fund II | Peggy and Alan Mendelson Fund | Sheldon Family Advised Fund |
| Goldschmidt-Roder Family Fund • | Jason Miller and Elise Miller Charitable Fund | Susan Fromm Shimelman Fund |
| Rona Gollob Fund | Phyllis and Ervin Milner Fund | Shulansky Foundation Fund |
| Gottfried JCF Donor Advised Fund • | Regina H. and Paul P. Mitnick Fund | Bella and Max Shulman Family Fund |
| Arnold C. and Beverly P. Greenberg Fund for Jewish Continuity | Monastersky Family Fund | Edward and Ruth Siegal Fund |
| Gary and Joan Greenberg Family Fund | Mondschein Family Fund | Silpe Family Fund |
| Walter and Dianne Harrison Fund | Hyman and Sylvia Moore Family Fund | Smith-Haiblum Family Fund |
| Ernest and Charlotte Hirst Family Fund II | Janet and Harold Moskowitz Fund | Solinsky Family Fund |
| Judith S. and Joseph D. Hurwitz Fund | Moss Family Fund | Edmund and Linda Bland Sonnenblick Fund |
| Jack Hutensky Fund | Hymen and Pearl Namerow Family Fund | Jay and Julie Spivak Family Fund |
| Will Hutensky Fund | Jon and Martha Newman Family Fund | Stanger Family Fund |
| Jack Abraham Huttner Fund | Newman/Starr Donor Advised Fund | Rosemary Stevens, M.D. Memorial Fund |
| Orly Javit Memorial Fund | Newman/Starr Fund for Community Leadership | John and Kathy Suisman Family Fund |
| Johnston-Levin Family Charitable Fund | Paley Family Fund | Temkin Family Fund |
| Louis Joseloff Foundation Fund I | Michael and Susan Perl Family Fund | Temkin G.A.L.S. Family Fund • |
| Selma and David Kaye Fund | Piaker Family Fund | Temple Sinai Fund |
| Michael and Patricia Kazakoff Family Fund | Podrove Family Fund | Elliott and Carolyn Tertes Family Fund • |
| Dana and Jonathan Keller Fund | Dr. Charles and Paula Polivy Fund | Miriam and William Toubman Family Fund |
| Robert Kennedy Charitable Fund | Reynolds Charitable Foundation Fund | Waldman-Pearlman-Seltzer Family Fund |
| Deborah and Steven Kleinman Fund | Belle K. and Irving S. Ribicoff Fund | Weiner Family Fund |
| Kochen Family Fund | Abraham Rosen Memorial Fund | Weinstock Family Fund |
| Konover Coppa Family Fund | Mark and Carol Rosen Family Fund | Alfred and Helen Weisel Education Endowment Fund |
| Abe and Rae Kopplemann Fund | Samuel J. and Ida S. Rosen Family Fund | Winkler-Drezner President's Discretionary Fund |
| Ruth Kordansky Memorial Fund | Alfred and Hilda Rosenthal Family Fund | Miriam Witlin/Sylvia Bjornson Memorial Fund |
| Kostin Family Synagogue Fund | Roth Family Fund | WLP Fund |
| Michele G. and Dane R. Kostin Family Fund | The Stephen Roth Fund | Benjamin Samuel Zachs Fund |
| Solomon and Annie Lander Kramer Fund | Rothstein Family Fund | Jacob Harry Zachs Fund |
| Alys & Jack Krichavsky Family Fund | Florence and Charles Rubenstein Fund | Jessica P. Zachs Fund |
| Cary and Beth Lakenbach Fund | Lea and Richard Rubenstein Beth Israel Family Fund | Sarah Clare Zachs-Adam Fund |
| Lanes Family Fund | Richard and Lea Rubenstein Family Fund • | Zoë Isabelle Zachs Fund |
| LAZ Family Fund • | Rachel and Richard Rubin Fund • | Zachs Endow Hartford Holding Fund |
| Leshem Family Fund | Rutenberg Family Fund | Zachs Family Fund |
| Ann Z. Leventhal Fund | A.I. Savin Family Fund | Zackin Family Fund |
| Sid Lichter and Abe Rubin Family Fund | Jerome and Marlene Scharr Family Fund | Natalie and Morris Ziplow Fund |
| Jerry and Elaine Title Lowengard Fund | Schatz/Wolf Family Fund | Zweig and Fundiller Family Fund |
| Sheri and Gerald Lublin Family Fund | Amy Selzer Memorial Fund | |

DONOR ADVISED FUNDS

Grand Total: \$45,675,000

• NEW FUND

Designated and Donor Restricted Funds

Designated and Donor Restricted Funds ensure that nonprofits receive consistent annual support for critical needs so they can continue their important missions. Each year, the Foundation distributes grants to specific organizations or causes, endowing their support in perpetuity.

FOR A LISTING OF FUNDS AND FUND BALANCES, PLEASE VISIT JCFHARTFORD.ORG

Anonymous (2)
 Sidney Abel PACE Fund
 Phyllis B. Abrahms Endowment Fund
 Helene Alisberg Children's Fund
 Honorable Arnold and Hermia Aronson Fund
 ASK About Science Memorial Fund •
 Judith Azia Fund for the JCC
 Eleanor Balgley Lion of Judah Endowment Fund
 Edie and Joseph Barker Fund
 Beena Fund
 Benthien Family Fund for Jewish Education at Congregation Beth Israel •
 Mildred and Irving Bercowetz Fund for Midrasha/Yachad
 Willie Berkowitz Memorial Fund
 Rose Bernstein Lion of Judah Endowment Fund

Rose and Gary Bernstein PACE Fund
 Blechner Family Fund •
 Blue Hills Avenue Fund
 Helen and Bernard Blum Fund
 Ida and Louis Blum Fund
 Frances Blumenthal Fund for Congregation Beth Israel •
 Samuel and Frances Blumenthal Fund
 Alma and Hans Bodenheimer Endowment Fund
 Lawrence S. and Arline "Lonnie" Brick Fund
 The Deanna Bruce HHNE Endowment Fund for the Performing Arts
 Michael Canny PACE Fund
 Eleanor and Jerome Caplan Fund for the Jewish Historical Society
 Rhea Sourifman Caplin Memorial Scholarship Fund
 Arnold S. Cartin Memorial Fund
 CBI Tots Fund

Association of Jewish Cemeteries

General Fund
 Aaron Association Cemetery Fund
 Bess Israel Cemetery Fund
 Beth Jacob Society Cemetery Fund
 Brahilover Benevolent Association of Hartford Cemetery Fund
 Capital City Cemetery Fund
 Community Cemetery Fund
 Farband Labor Zionist Alliance Branch 61 Cemetery Fund
 First Ludmir Benevolent Association Cemetery Fund
 Hartford City Lodge Cemetery Fund
 Hartford Sick Benefit Association Cemetery Fund
 Hebrew Merchants Protective Association Cemetery Fund
 Jewish War Veterans Laurel Post #45 Cemetery Fund
 Jonathan Welfare Society Cemetery Fund
 Ludmir Young Men's Benevolent Association Cemetery Fund
 Share Torah Lodge Cemetery Fund
 Temple B'nai Abraham Cemetery Perpetual Care Fund
 Tikvah Zion Cemetery Fund
 Workman's Circle Branch #15 Cemetery Fund
 Workman's Circle Branch #184 Cemetery Fund
 Young Friend's Progressive Cemetery Fund

Chabad House Fund
 Chameides Family Fund
 Charter Oak Cultural Center Endow Hartford 21 Fund
 Charter Oak Cultural Center Endowment Fund
 The Cherry Blossom Fund
 The Children's Fund
 Aaron and Fanny Cohen Fund
 Adrienne Cohen Education Fund
 The Adrienne Cohen Israel Fund
 Esther Sima Cohen Scholarship Fund
 Florence and Henry Cohen Family Fund
 Libbian and Jerry Cohen Fund
 Louis H. and Virginia P. Cohen Fund
 Margaret W. Cohen Fund
 Michael and Naomi Cohen Fund for Beth El Temple of West Hartford
 Michael and Naomi Cohen Fund for Jewish Historical Society
 Michael and Naomi Cohen Fund for Solomon Schechter Day School
 Morris and Emma P. Cohen Fund for Jewish Historical Society
 Naomi and Michael Cohen Fund for Jewish Family Services
 Penny H. Cohn Fund for Indigent Elderly
 Robert E. Cohn and Sherry Banks-Cohn Fund
 Ruth H. Cohn PACE Fund
 Yale and Rita Cohn Fund
 Congregation Beth Israel Education Fund
 Congregation Beth Israel Endowment Fund
 Congregation Beth Israel Trustee Fund
 Sylvia Leven Fund for Congregation Beth Israel
 Congregation B'nai Sholom Endowment Fund
 Congregation Tephareth Israel Sisterhood Scholarship Fund
 Connecticut Historical Society Endow Hartford 21 Fund
 Zelda Cramer Ungar Endowment Fund
 Marvin Cremer and Haley Cremer Fund
 Dean and Lara Curtis Fund for Hebrew High School of New England
 Harriet M. Cutler Fund
 Morrison Danaher Family Fund
 Harry and Diane Davidson Fund for the Jewish Historical Society
 Decker Family Fund for the Mandell Jewish Community Center

Dignity Grows Endow Hartford 21 Fund
 Divine Family Endowment Fund
 The Donna and Tom Divine Fund for Jewish Education and Identity
 Elissa and Elliott Donn Family Fund •
 Drazen Family Fund
 Dr. Nathan Lewis Dubin Rabbinic Chair Fund
 Eisen and Yass Fund for Congregation Beth Israel
 Mark L. Elansky PACE Fund
 Fund for the Elderly
 Elfenbaum Family Fund
 E. Michael and Lois P. Ellovich Family Fund
 Elman Family Fund
 Emanuel Synagogue Special Endowment Fund
 Evelyn Ertman PACE Fund
 Leigh N. and Gregory A. Farber Family Fund
 Farmington Valley Jewish Congregation – Emek Shalom Endowment Fund
 Farmington Valley Jewish Congregation – Emek Shalom Memorial Park General Fund
 Farmington Valley Jewish Congregation – Emek Shalom Memorial Park Perpetual Care Fund
 Farmington Valley Jewish Congregation – Emek Shalom Harold Wolinsky Scholarship Fund
 Emmy and Steve Fast Fund for Jewish Family Services
 Federation Community PACE Fund
 Federation Homes Endow Hartford 21 Fund
 Federation Homes Endowment Fund
 Federman Family Fund for Mandell Jewish Community Center
 Frances and Marshall Feingold Scholarship Fund
 Rhoda and Arthur Feinstein Fund
 Sadie and Jacob Feinstein Fund
 Clare and Barry Feldman Fund for Congregation Beth Israel
 Stanley and Susan Fellman Fund for Congregation Beth Israel
 Stanley and Susan Fellman Fund for Travel to Israel
 Carol Gabrielson Fine Fund for Congregation Beth Israel
 Joan and Dan Fine Fund for the Mandell JCC

Everett and Alice Fink Memorial Fund
 Bruce and Debra Fischman Family Fund
 Bruce and Debra Fischman Fund for Congregation Beth Israel
 Hinda N. Fisher Designated Fund
 Art and Helene Fishman Family Fund
 The Arthur, Edward and Robert Fishman Scholarship Fund
 Hedyth Fishman Lion of Judah Endowment Fund
 Jay Fishman Memorial Scholarship Fund
 Peter and Lisa Fishman Fund for the Jewish Community Center
 Robert Benjamin Fishman Fund
 Robert B. Fishman Memorial Fund for the Mandell Jewish Community Center
 Robert J. Fishman Fund for JFACT
 Edward and Eve Fishman Memorial Fund
 The Foundation Fund
 Four Devoted Deborahs Fund
 Estelle and William Fraidowitz Family Fund
 Doreen Fundiller-Zweig Tribute Fund
 Edith and Harry A. Gampel PACE Fund
 Annette and Seymour Gavens Fund
 Seymour and Annette Gavens Family Fund
 Geary-VosWinkel Family Fund
 The Gelber Family Fund for HHNE
 Gelles Family Fund for Beth El
 Gelles Family Fund for the Mandell Jewish Community Center
 Gelles Family Fund for Solomon Schechter Day School
 Melvin Gerrol Pace Fund
 Sheri and David Ginden Family Fund
 Ida and Milton Gladstein Fund
 Glickman Chapman Family Fund
 Sedell Gold Family Fund
 Edith B. Goldberg and Ruth D. Goldberg Memorial Fund
 Karen and Gerald Goldberg Fund for Hebrew High School of New England
 Karen and Gerald Goldberg Fund for Sigel Hebrew Academy
 Sylvia and Leo Goldberg Fund
 Gerald M. Goldman Fund
 Ilene Goldman Fund
 Shirley Goldman and Debi Goldman Cooper Family Fund for Beth El Temple
 Shirley Goldman PACE Fund
 Gollob Fund for Charter Oak Cultural Center



"You can't lose sight of the need to be resilient. The world changes, the community needs change and I think the Foundation is very, very well positioned to adapt to all of the changes in a solid, sound manner."

DOREEN FUNDILLER-ZWIG
 EXECUTIVE DIRECTOR, 1993-2011

Designated and Donor Restricted Funds continued

Milton and Frances Goodman Fund
 Abraham and Jane Poriss Gordon
 Scholarship Fund
 Lynne Gordon Hartford Jewish Film
 Festival Fund
 Gottfried Family Fund
 Bernard L. Gottlieb Fund I
 Bernard L. Gottlieb Fund II
 Graber-Lipperman Leadership
 Training Fund •
 Edith A. and Herbert L. Granstein Fund
 The Green Family Fund
 Lawrence Green Memorial Fund
 Arnold C. and Beverly P. Greenberg Fund
 for Hartford Hillel
 N. Richard Greenfield Jewish Ledger
 Lecture Series Fund
 Burton A. Greenspan Memorial
 PACE Fund
 Abe and Ria Haller Fund
 Handel PACE Fund
 Bob and Evelyn Harris Fund for
 Hebrew High School of New England
 Harris Family Fund for Emanuel
 Synagogue
 Harris Family Fund for Solomon
 Schechter Day School
 Judith Lynn Harris Memorial Fund
 Hartford Hillel Foundation
 Endowment Fund
 Hartford Jewish Cemeteries
 Restoration Fund
 HAWC Endow Hartford 21 Fund
 Hebrew High School of New England
 Building Fund
 Hebrew High School of New England
 Endowment Fund
 Hebrew Home and Hospital
 Endowment Fund
 Hebrew Ladies Sheltering Home Fund
 Hebrew Senior Care
 Endow Hartford 21 Fund

The Helping Fund II
 Celia Hillman Scholarship Fund
 Hill-Stead Museum
 Endow Hartford 21 Fund
 Hirst Family Fund for Social Justice
 Hoffman Family Fund for the
 Mandell JCC
 Michael and Barbara Honor Family Fund
 Rose Hurowitz and Anna Hurowitz
 Lublin Fund
 Interval House Endow Hartford 21 Fund
 The Israel Fund
 Gloria B. Jacobs Mandell JCC Fund
 Ruth and Ronald Jacobs Family Fund
 The Jacobson Family Fund for CBI
 JewGood Hartford Fund

Jewish Association for Community Living (JCL)

Alan Bialeck Fund
 Janet Bialeck Community Fund
 Endow Hartford 21 Fund
 Philip and Frances Feltman
 Family Fund
 Vicki and Michael Konover Fund
 Legacy of Caring Fund
 Martin, Esther and Neil Lerner Fund
 Gerald and Janet Pitegoff Family Fund
 Mira Rauch Fund
 Residential Fund
 Elizabeth Ina Scharr Fund
 Temkin Family Fund
 Uncle Abe's Honorary Fund
 Jewish Family Services Board Fund
 Jewish Family Services Endowment Fund
 Jewish Family Services
 Endow Hartford 21 Fund
 Jewish Family Services Legacy Fund
 Jewish Federation Association of CT
 Endow Hartford 21 Fund
 Jewish Federation
 Endow Hartford 21 Fund

Jewish Federation of Greater Hartford
 Community Security Endowment Fund •
 Jewish Hartford Rapid Relief and
 Recovery Fund
 Jewish Historical Society of Greater
 Hartford Fund
 Jewish Historical Society
 Endow Hartford 21 Fund
 Louis and Rita Stein Fund for the
 Jewish Historical Society
 JFACT Fund Endowment
 Johnston Family Fund for
 Congregation Beth Israel
 Johnston Family Fund for
 Jewish Family Services
 Johnston Family PACE Fund
 Jonathan's Dream Playground Fund
 Jonathan's Dream Re-Imagined Fund
 Jonathan Welfare Society Legacy Fund
 Jewish Teen Learning
 Connection Board Fund
 JT Connect Endow Hartford 21 Fund
 Leo and Shirley Juran Fund
 Bobbie Woronow and Ted Kaplan
 Family Fund for the Jewish
 Community Center
 Bonnie S. Katz Memorial Fund •
 Jerold and Ellen Kaufman Family
 Education Fund
 Sylvia Kavanau and Thelma and
 Burton Kirsch Fund
 Frank Kavitsky PACE Fund
 Annie and Steve Keith Family Fund for
 The Mandell JCC
 Friends of Keney Park
 Endow Hartford 21 Fund
 Alvin Kennedy Scholarship Fund
 Samuel, Sylvia, Alvin and Robert
 Kennedy Fund
 Dr. Leizor and Barbara Kessel
 Scholarship Fund
 Kirstein Family Holocaust
 Education Fund
 David and Barbara Klau Fund
 Deborah and Steven Kleinman
 Designated Fund
 Joel M. and Naomi Baline
 Kleinman Fund
 George Kleman and Eva Kleman Fund
 Elizabeth and Joseph Kochen
 Memorial Fund
 Congregation Kol Haverim
 Endowment Fund

Congregation Kol Haverim Abe Frank
 Education Endowment Fund
 Konover Coppa Family Designated Fund
 Simon Konover Perpetual Annual
 Campaign Endowment Fund
 Helen Kopman Holocaust
 Education Fund
 Cantor Arthur Koret Memorial Fund
 Dane and Michele Kostin Fund
 for the Hebrew Academy
 Dane and Michele Kostin Fund
 for Jewish Community Center
 Kostin JFS Fund in memory of
 Jean & Gersh Weil & Lou Goldstein
 Samuel and Frances Kosto Fund
 David Kotkin Fund for Jewish Education
 Saul Kovarsky Endowment Fund
 Alice and Maxwell Kramer
 Scholarship Fund
 Sandra L. Kravet
 Woman of Courage Fund
 Jonathan Seth Kronick Memorial
 Scholarship Fund
 Kupperblatt Morris Family Fund
 Frederick S. and Fran M. Landy Fund for
 the Mandell Jewish Community Center
 Swim Club
 Barb and Bill Lavine Family Fund for
 Congregation Beth Israel •
 Rebecca Schwartz Lazowski
 Endowment Fund for Israel
 Lebed Family Fund
 Legal Eagle PACE Fund
 Ellen and Mark Lescher Fund •
 Leshem Family Endowment Fund
 for Beth Israel
 Sam Leven and Abe Kopplemann Fund
 Ira and Barbara Levin Fund
 Nanette Levin Family Fund
 Dorothy and Joseph Levine Fund
 Sharon Levine-Shein and Bruce Shein
 Fund for Jewish Family Services
 Levy Family Fund for the
 Association of Jewish Cemeteries
 Levy Family Fund for Hebrew Home
 and Hospital
 Levy Family Fund for
 Jewish Family Services
 Levy Family Fund for the Jewish
 Federation of Greater Hartford
 Levy Family Fund for the Mandell
 Jewish Community Center

Levy Family Fund for University of
 Connecticut Hillel
 Bernard Lieberman Memorial Fund
 Charlotte C. and David F. Liebowitz
 PACE Fund
 Lillian Fund for Women and Girls
 Morris Lipman PACE Fund
 Marilyn Lippman Memorial Fund
 Arlene M. Lipton Memorial Fund
 Loeb Fund for Hebrew Home and
 Hospital
 Edward and Marsha Lotstein
 Family Fund
 Jack and Dorothy Lotstein Fund
 Marsha Lotstein Honorary Fund
 Gretel and Albert Lowenstein Fund
 Maily Family Fund
 Dr. Carl Mandell Israel Trip Fund
 Joyce D. and Andrew J. Mandell
 Jewish Community Center (JCC)
 Endow Hartford 21 Fund
 Hartford Jewish Community Center
 Endowment Fund
 Jewish Community Center Capital
 Campaign Endowment Fund
 Jewish Community Center
 Cultural Arts Fund
 JCC President's Courtyard Fund
 Mark and Merrill Mandell Fund for
 Jewish Family Services
 Mangs Family Fund
 Denese B. and Norman M. Mann
 Family Fund
 Mayer Family Fund for the Jewish
 Association for Community Living
 Vera Lucille Meierfeld Fund
 Alan and Peggy Mendelson Fund
 for the Emanuel Synagogue
 Dr. Norman Mendlinger Science and
 Technology Memorial Fund
 Meriden Jewish Federation
 Endowment Fund
 Merritt Family Fund for the Mandell
 Jewish Community Center
 Midrasha/Yachad Endowment Fund
 Mikveh Bess Israel Charitable
 Endowment Fund
 Elizabeth O. and Barney H. Miller Fund
 for Zion Hill Cemetery
 David and Lauri Miller Family Fund

David and Lauri Miller Family Fund II
 for Congregation Beth Israel
 David and Lauri Miller Fund for Jewish
 Association for Community Living
 David and Lauri Miller Family Fund for
 Jewish Family Services
 David and Lauri Miller Family Fund for
 Jewish Historical Society
 David and Lauri Miller Family Fund for
 the Mandell Jewish Community Center
 David and Lauri Miller PACE Fund
 David and Lauri Miller Family Fund for
 the University of Connecticut Hillel
 The Miller Family Films Fund
 Lauri Miller Lion of Judah
 Endowment Fund
 Miller Perpetual Dues Fund for CBI •
 Deborah and Morton Mitnick
 Jewish Education Fund
 Benson and Roberta Monastersky
 Fund for JCC Cultural Programs
 Susan E. Moore Scholarship Fund
 Sarah and Rachel Moses Fund
 Carolyn Mostel Weiser
 Theater Access Fund
 Mostow Flaxman Fund •
 Mr. and Mrs. Club, Beth Hillel
 Synagogue of Bloomfield Fund
 N. Aaron Naboicheck Fund
 Reba and Art Nassau Fund
 Reba and Art Nassau Fund for
 Emanuel Synagogue
 National Council of Jewish Women
 Greater Hartford Section
 Scholarship Fund for
 Reproductive Health Education
 National Council of Jewish Women
 Endowment Fund
 David Neiditz Memorial Fund
 New Britain Old Age Assistance Fund
 New England Jewish Academy Endow
 Hartford 21 Fund
 Seymore and Ann Newman Memorial
 PACE Fund
 Novarr Fund for Hadassah
 Harriet Judith Novarr Scholarship Fund
 Hyman and Ann Novarr Fund for Israel
 Sylvia and Leo Novarr Fund for Children
 and Families



"At staff gatherings, I would do a dvar Torah. We wanted Foundation staff to feel like they were on a mission. It wasn't just a job, it was a mission."

THOMAS M. DIVINE
 BOARD CHAIR, 2009-2011

Designated and Donor Restricted Funds continued

Sylvia and Leo Novarr Fund in memory of Daniel J. Novarr
 Sylvia and Leo Novarr Hebrew Academy Fund
 Sylvia and Leo Novarr JCC Endowment Fund
 Sylvia and Leo Novarr Fund for the Jewish Historical Society
 Sylvia and Leo Novarr ORT Fund
 Sylvia and Leo Novarr Fund for Solomon Schechter Day School
 Sylvia and Leo Novarr Fund for Women's International Zionist Organization
 Richard and Denise Order Family Fund
 Congregation P'nai Or Endowment Fund
 Papermaster Family Fund
 Michele and Alan Parker Fund
 Passport to Israel General Fund
 Leonard and Teddy Paul Family Fund
 Bennett and Libby Pearl Fund
 Pierce Family Camp Scholarship Fund •
 Melvyn and Michele Pilver PACE Fund
 Pitegoff Family Fund for Johns Hopkins Hillel
 PJ Library Fund
 Playhouse on Park Endow Hartford 21 Fund
 Elliott and Eileen Pollack Camping Scholarship Fund
 Joseph Pollack Memorial Fund
 Samuel B. and Mollie G. Pollack Memorial Fund
 Sydney and Frances Pomer Fund
 President's Fund
 Primason Dorman Family Fund
 Putterman/Bayer Family Community Fund
 Laura and Reuben Rapport Fund
 Sharon and Alan Reisner Family Fund
 June and Richard Renert Fund
 Abraham A. Ribicoff Memorial Fund
 Congregation Beth Shalom Rodfe Zedek Endowment Fund

Harry B. Rome Fund for the Sight Impaired
 Belle M. and Harold Rosen Memorial Fund
 June Miller Rosenblatt Scholarship Fund
 Israel and Rhoda Rosenthal Memorial Fund
 Joel Ira Roskin Charitable Fund in Memory of Doris and Samuel Roskin •
 Robert Roth Fund for the Mandell Jewish Community Center
 Lea and Richard Rubenstein Fund for Jewish Family Services
 Rubenstein Fund for Jewish Historical Society
 Jack and Leah Rubin Fund
 Jeffrey Rudikoff Fund for Congregation Beth Israel
 Jeffrey Rudikoff Jewish History Fund
 The Donald Ruffkess PACE Fund
 Gideon and Mary Rutenberg Family Fund
 Melvin and Ruth K. Rutt Fund
 Bernice and Seymour Saltzman Fund for Israel
 Judy and Ron Schlossberg Fund in memory of Solomon Krasney
 Judith D. Schlossberg Lion of Judah Endowment Fund
 Schlossberg Teaching Chair for First Grade Jewish Education at Congregation Beth Israel
 John Schnidman Memorial Youth Activities Fund
 The Schreiber Family Fund
 Bertha and Sidney Schulman Family Fund
 Schuster Family Fund
 Edith and Ben Schwab Fund for the Jewish Historical Society
 Edith and Ben Schwab Endowment Fund
 Cathrine Fischer Schwartz Federation Fund
 Leonard J. and Freda Schwartz Fund
 Arnold Scribner Memorial Library Fund
 The Fighting Segals Fund

Lewis S. and Sylvia C. Sheketoff Jewish Family Services Fund
 Sylvia and Lewis Sheketoff Fund for the Jewish Historical Society
 George J. and Lottie K. Sherman Fund
 Susan Hope Sherman Endowment Fund
 Harold Shilberg Memorial PACE Fund
 Elizabeth Shlien PACE Fund for Israel
 Shlien Scholarship Fund
 MKB Shoham Family Fund
 Shore Family Fund for Congregation Kol Haverim
 Betty and Morris Shuch Memorial Fund
 Howard Siegal Fund
 Howard and Lois Siegal Fund for Hebrew Home and Hospital
 Howard and Lois Siegal Fund for the Jewish Association for Community Living
 Howard and Lois Siegal Fund for Jewish Family Services
 Howard and Lois Siegal Fund for the Mandell Jewish Community Center
 Howard and Lois Siegal Fund for Solomon Schechter Day School
 Howard and Lois Siegal PACE Fund
 Jerome and Ann Siegel PACE Fund •
 Siegal Family Fund for Hebrew Home and Hospital
 Siegal Family Fund for Jewish Family Services
 Siegal Family Fund for the Mandell Jewish Community Center
 Siegal Family Fund for the Solomon Schechter Day School
 Bess and Paul Sigel Hebrew Academy Endowment Fund
 Paul and Anita Sigel Fund
 Isabel S. and Selig J. Silverman Memorial PACE Fund
 Simon Family Fund for Jewish Teen Learning Connection
 Simons Family Fund for Hartford Hillel
 Roberta and Bruce Singer Fund
 Robert S. Siskin Family Fund

Rosalie H. and Jay D. Smith Jewish Heritage Fund
 Fund for Social Justice
 Solinsky Fund for Solomon Schechter Day School
 Mark and Ruth Solomkin Fund in memory of Joan
 Abraham and Lina Solomon Fund
 Solomon Schechter Day School Endowment Fund
 Solomon Schechter Day School Endow Hartford 21 Fund
 Solomon Schechter Day School Scholarship Fund
 Sondik Chernoff Squires Family Fund
 Linda Bland Sonnenblick Fund for Congregation Beth Israel
 Fund for Special Needs
 Spitz Family Fund
 Jerry Spitz JCC Fund for the Arts
 Felix and Helene Springer Fund for Jewish Family Services
 Starr/Newman Fund for Jewish Association for Community Living
 Frank Stavis Memorial Young Leadership Fund
 Reeva and Frank Stavis PACE Fund
 Irving N. Stein Memorial Fund for Jewish Education
 Louis and Rita Stein Fund for Mandell Jewish Community Center
 Louis and Rita Stein Fund for Trinity College
 Gerald M. Steinberg Memorial PACE Fund
 Paula S. Steinberg Lion of Judah Endowment Fund
 Edward A. and Etta W. Suisman PACE Fund
 SummerWood Members Special Fund
 Ted and Mutt Susman Fund
 Beatrice and Bernard Sussman Family Fund
 Tara's Closet Fund
 Jerry and Eve Tarre Family Fund
 Technion-Israel Institute of Technology Endowment Fund

Teen Leadership and Philanthropy Institute Fund
 Teen Philanthropy Operating Fund
 Temkin Family Fund for Mandell Jewish Community Center

Temple B'nai Abraham

Endowment Fund
 Herbert and Jeanette Stern Aron Endowment Fund
 Jeanette Aron Scholarship Fund
 Julius and Sophie Barker Scholarship Fund
 Max and Marcia Cheikin Scholarship Fund
 Millie Levine Dobris Scholarship Fund
 Abraham and Evelyn Grossman Scholarship Fund
 Sarah Zietz Pierson Scholarship Fund
 Bernie Seidon Scholarship Fund
 William Smith Scholarship Fund
 Rabbi Albert and Roslyn Troy Scholarship Fund
 Sylvia Gross Wasserman Scholarship Fund
 Weiss Scholarship Fund

Temple B'nai Israel Fund for Solomon Schechter Day School
 Temple B'nai Israel Legacy Fund
 Temple Beth Hillel Endowment Fund
 Carolyn and Elliott Tertes Family Fund
 Toppers Education Fund
 Aaron Michael Torres Fund for Charter Oak Cultural Center
 Miriam Toubman Scholarship Fund
 Trager Family Fund
 Trinity College Hillel Endowment Fund
 Mark Tsvok Memorial Scholarship Fund
 Ruth Tupper Fund
 Tuvin Family Fund for the Mandell JCC
 Sidney and Phyllis Ulreich Fund for Jewish Education
 Samuel and Pauline Ungar Fund

University of Connecticut Hillel Endowment Fund
 Van Winkle Family Fund
 The Village Endow Hartford 21 Fund
 Voices of Hope Endow Hartford 21 Fund
 Voices of Hope Endowment Fund
 Dr. Sanford E. Solomon and Pearl Solomon Wachtel Campership Fund for Camp Shalom
 Anne E. Wall Scholarship Fund
 Marjorie M. Walton Fund
 The Sari and David Waren Fund
 Ways of Peace Fund
 H.D. and Florence Weber Family Fund
 Ruth Frosh Weiner Scholarship Fund
 Genevieve and Joseph Weinstein Fund for Congregation Beth Israel
 Genevieve and Joseph Weinstein PACE Fund
 Genevieve and Joseph Weinstein Fund for Senior Adults
 Maxine H. Weinstein Fund
 Raymond S. and Gail Weinstein Fund
 Celia B. Weisman PACE Fund
 Wetstone Foundation Fund
 Marjorie and Jeffrey Winnick Fund for Congregation Beth Israel
 Rhonda Wirth Fund for the Mandell JCC Early Childhood Center
 Lina Wolff Fund
 Fred T. Wolkoff Memorial Fund
 Yachad Greater Hartford Jewish Community High School Endowment Fund
 Zachs Lion of Judah Endowment Fund
 Louise Zachs Lion of Judah Endowment Fund
 Zachs PACE Fund
 William J. Zachs Solomon Society Fund
 Paul Zieky Family PACE Fund



"I think the Trustees should continue to nominate the best community leaders they can for the Board of Trustees to guide the Foundation in the future."

DAVID H. FIERSTON
 BOARD CHAIR, 2004-2008

DESIGNATED AND DONOR RESTRICTED FUNDS

Grand Total: \$45,043,000

Custodial Funds

Custodial Funds are owned by agencies and synagogues and managed by the Foundation. Staff provide expert fund management and investment services to help these organizations grow and use their Custodial Funds to support their programming and operations. We are privileged to partner with the donors and leaders of these essential front-line institutions.

FOR A LISTING OF FUNDS AND FUND BALANCES, PLEASE VISIT JCFHARTFORD.ORG

Anonymous (4) \$3,790,278

Beth El Temple of West Hartford Cemetery Perpetual Care Fund \$784,500

The Endowment Fund of Beth El Temple of West Hartford \$5,744,854

Alter Family Fund
Morris and Ellen Banks Family Fund
Louis M. Beckenstein Fund
Bert and Ruth Berlin Fund in loving memory of our daughter Ellen
Bezalel Building Fund
Judith and David Borus Family Endowment Fund
Ann and David Brandwein Family Fund

Edward and Susan Chestler Family Endowment Fund
Naomi and Michael Cohen Endowment Fund
Dolin-Etscovitz Family Endowment Fund
Sharon and Bob Efron Family Fund
Leonard and Vicki Eisenfeld Endowment Fund
Frances and Philip D. Feltman Fund
Jane and Nathan Field Memorial Fund
Betsy Heilpern Firger Healing Spring Fund for Music
Friends Fund for Members in Need
Garfield Family Fund in memory of Jamie Garfield
Edith Garfinkle Gordon Fund
Ruth L. Gartner Fund
Gavens Family College Youth Fund
General Unrestricted Funds

Melvin and Sandra Gershman Memorial Fund
Yetta Gitlin Fund
Mildred Glasband Memorial Fund
Molly Gold Fund for Jewish Education
Goldberg Endowment Fund for Education
Gloria Lavitt Goldenberg Endowment Fund
Gloria Goldenberg Music and Lecture Series Endowment Fund
Golder Family Fund
Harry E. Goldfarb Endowment Fund for Teacher Training
Harry E. Goldfarb Scholarship Endowment Fund
Sadie L. Goldfarb Endowment Fund
Syd Goldfarb Endowment Fund
Mother Goldstein Fund
Gottfried Family Endowment
Beverly P. and Arnold C. Greenberg Endowment Fund
Mildred Sanders Greenberg Fund
Susan and Marvin Grody Family Fund
Irving and Shirley Gutcheon Congregant Assistance Fund
Richard and Debbie Gutcheon Family Endowment Fund •
Anna Heineman Memorial Fund
Herman Family Fund

Henry Matthew Hillman Youth Scholarship Fund
Ben Horowitz Fund
Amanda Jack Endowment Fund
Eleanor Weinberg Jainchill Family Fund in memory of Alvin L. Weinberg
Kessler Tribute Fund
Kest Family Fund
Kesten Education Fund
Ruth and Harry Kleinman Endowment Fund
Kochen Family Fund
Koppleman Fund
Koteen Family Fund
Krasow-Greenblatt Family Fund
Kreinik Family Fund
Leshem Family Endowment Fund
Marc S. Levine and Tamara Kagan Levine Family Endowment Fund
Levine-Shein Endowment Fund •
Judie & Coleman Levy Family Fund
Diane and Richard Lieberfarb Endowment Fund
Life Membership Fund
Ludgin Family Endowment Fund
Mann Family Temple Organ Fund
Mathog Family & Yontef Family Endowment Fund
Cipie and Daniel Miller Family Fund.
Janet and Harold Moskowitz Endowment Fund
Arthur and Stella Mostel Fund for Adult Education
Leigh A. Newman and Gary S. Starr Family Fund
Seymore and Ann Newman Memorial Fund
Papermaster Family Fund
David Pearl Memorial Fund for Children with Special Needs
Charles and Paula Polivy Endowment Fund
Rabb Family Fund

Dr. Leo P. and Eleanore B. Reiner Endowment Fund
Lois and Alvin Reiner Family Fund
Resnick Family Fund
Henry B. Richmond Fund
Roland-Berkowitz Family Fund
Carol and Mark Rosen Israel Teen Trip Fund
Rosen Family Kehillah Kedosha Fund
Ann Rosow-Lucchese Beautification Fund
Lester P. Roth and Rita Roth Memorial Endowment Fund
Marshall and Sandra Rulnick Endowment Fund
Sara and Morris Rulnick Memorial Fund
Jennie, Myer and Nickey Sanders Fund
Santiago Family Fund
Michael and Susan Schenker Endowment Fund
Muriel and Morton L. Schenker Fund for the Arts
Albert and Mickie Schoolnik Endowment Fund
Eugenie Schoolnik Fund
Bertha and Sidney Schulman Endowment Fund
Laurie & Marshall Shakun Family Fund
Sharp Family Endowment Fund •
Mort Shechtman Men's Club Fund
Bruce Shein and Sharon Levine-Shein Endowment Fund
Shulansky Family Fund
Anita and Paul Sigel Temple Organ Endowment Fund
Rose and Charles Silverman Fund
Sisterhood-Women's Network Endowment Fund
Sylvia Clark Solomon Memorial Library Endowment Fund
Clara and Mickey Sowalsky Gabbai Rishon Endowment Fund

Arnold E. Squires Memorial Endowment Fund
Carol W. Starr Family Endowment Fund for People with Developmental Disabilities
Louis and Rita Stein Fund
Gerald and Paula Steinberg Endowment Fund
Lewis A. Steinberg Family Fund
Dr. Manuel and Evelyn Stier Memorial Fund
Sussman Families Endowment Fund
Nathan and Ruth Sweedler Family Endowment Fund
Amy E. Toyen Endowment Fund
Tree of Life Fund
Marion and George Trehub Endowment Fund
Henry and Sylvia/Josh Weiner Fund
I. Milton Widem Adult Education Fund

B'nai Sholom Cemetery Fund \$278,648

Congregation Beth Israel \$1,528,722

Mike and Meg Aronow Fund
Beyard Ellis Family Fund
The Gusta Budyansky Fund
Congregation Beth Israel Cemetery Fund
Faith Lois Cohan Fund for Congregation Beth Israel
Sidney and Beatrice Cramer Fund
Norton and Janice Glass Fund
Louis Gold Family Fund for Congregation Beth Israel
Harry E. Goldfarb Scholarship Fund
Eunice P. Hausmann Fund
Sidney J. and Bess Koppell Annual Social Justice Speakers Fund
Alice Krall Religious School Fund
Congregation Beth Israel Legacy for the Future Fund



"We can provide some comfort for our agencies and our synagogues that they will have flows of funds which will help them through any situation in the future."

DAVID R. MILLER
BOARD CHAIR, 2012-2015

Custodial Funds continued

Jacob and Frances Mashkin Endowment Fund
 Maxine Moncini Family Fund
 Bennett Pearl Legacy Leadership Fund
 Viola Phillips Fund
 Pincus Family Fund
 Laura Rapport Legacy for Our Future Fund
 Raphael and Natalie Schain Family Fund
 Edith Steinhauser Fund
 Milton and Frances Weinstein Fund

The Emanuel Synagogue \$548,308

Beth Hillel Edward N. Bromberg Ritual Education Memorial Fund
 Beth Hillel Building Fund
 Beth Hillel Feigenbaum/Jonathan Lodge Fund
 Beth Hillel Gershenowitz Fund
 Beth Hillel Honorials and Memorials Fund
 Beth Hillel Ethel Karp Memorial Scholarship Fund
 Beth Hillel Emanuel Philip Lazowski Adult Education Fund
 Beth Hillel Rebecca Lazowski Memorial Scholarship Fund
 Beth Hillel Alex B. Lebed Family Fund
 Beth Hillel Memorial Plaque Fund
 Beth Hillel Abe Morrison Shabbat Dinner Fund
 Beth Hillel Post Family Scholarship Fund
 Beth Hillel Sam Rosenthal Scholarship Fund
 Beth Hillel Paul and Libby Wolfberg Entertainment Fund
 Beth Hillel/Emanuel Synagogue Library Fund
 Emanuel/Beth Hillel Synagogue Prayer Book Fund

Hebrew Senior Care \$3,383,972

Louis, Ida and Richard Blum Fund of the Hebrew Health Care Foundation •
 Charles and Zelda Gersten Nursing Scholarship Fund
 Harry, Robert and William Goldfarb Family Fund
 HSC Capital Improvement Fund •
 Hebrew Health Care Auxiliary Endowment Fund
 Irving Kronenberg Educational Endowment Fund
 Rabbi Gary Lavit Chaplaincy Endowment Fund

Jewish Association for Community Living Auxiliary Fund \$12,168

Jewish Family Services of Greater Hartford \$674,765

Jewish Family Services Custodial Fund
 Jewish Family Services Restricted Fund
 Jewish Family Services Unrestricted Fund
 Suzanne Jo Morales Fund

Jewish Historical Society of Greater Hartford \$181,327

Jewish Historical Society 40th Anniversary Fund
 Margaret Mair Archive Internship Fund

JT Connect Custodial Endowment Fund • \$34,760

Joyce D. and Andrew J. Mandell Jewish Community Center \$1,818,385

David L. Abrahamson Memorial Fund
 Abrahms Family Camp Shalom Scholarship Fund
 Beatrice Fox Auerbach Early Childhood Center Fund
 Harriet Bunis Thank You Fund •
 David Burstein Scholarship Fund
 Jewish Community Center Centennial Fund
 Davidson Teen Dramatics Award Fund
 Nathan L. Dubin Campership Fund
 Louise and Robert Fechter Scholarship Fund
 Murray and Ruth Federman Memorial Fund
 Rhoda and Arthur Feinstein Fund
 Albert Fox Family Fund
 Abe Frank Fund
 David Gaberman Fund
 Ada Goldstein Fund
 The Lawrence Greenfield JCC Memorial Fund •
 Jonathan's Dream Playground Capital Equipment Fund
 Debbie Levy Kindness and Caring Fund
 Roslyn Michaelson Memorial Fund
 Mullane Racquetball Fund
 I. William Reisman and Beatrice W. Reisman Fund
 Resnick Family Racquetball Fund
 R. Philip Rose Fund
 Rosen Family 90% Fund
 Saul and Etta Rosen Nursery School Scholarship Fund
 Donald and Shirley Ruffkess Fund
 Ilene Schloss Memorial Fund
 Jay S. Schoolnick Musical Theater Fund
 Murry Shapiro Fund
 Lois and Howard Siegal Special Needs Fund

Janet Stein Children's Theater Memorial Fund
 Edward A. and Etta W. Suisman Fund for the JCC
 Swim Team Fund

New England Jewish Academy \$265,894

Bess and Paul Sigel Hebrew Academy General Fund
 Bess and Paul Sigel Hebrew Academy Scholarship Fund

Elayne and James Schoke Jewish Family Service of Fairfield County \$5,049,195

Schoke JFS General Endowment Fund
 Schoke JFS Endowment Fund

Solomon Schechter Day School \$379,865

Anonymous I Scholarship Fund
 A. Scholarship Fund
 Samuel B. Chyatte Memorial Fund
 Congregation Ados Israel Endowment Fund
 Enrichment Fund
 Rita Felsenfeld Memorial Nursery School Fund
 Abraham Fish Fund
 Albert A. Fox Family Fund for Sports Support
 Goldenberg Family Scholarship Fund
 HRW Goldfarb Scholarship Fund
 Marc Gorlick Memorial Fund
 Graduates Scholarship Fund
 Galya Pinsky Greenberg Scholarship Fund
 George S. Heilpern Photography and Journalism Fund

Jonathan Welfare Society Fund
 Eugene and Elaine Kagan Fund for Jewish Education Enrichment
 Neil and Sharon Kochen Family Fund
 David Koton Memorial Scholarship Fund
 Kruger Family Award for Embracing Jewish Values Fund
 David Levin Scholarship Fund
 Louise Levine and Aaron Slitt Scholarship Fund
 Rachel P. and Moses J. Neiditz Fund
 Dr. Sidney Perlman Fund
 Howard A. Robinson Memorial Fund for Jewish Education
 Rosen Family Communication Fund
 Matthew Schwartz Memorial Fund
 Joshua Allon Silver Memorial Science and Nature Endowment Fund
 Joshua Silver Endowment Fund for the Enrichment of Jewish Studies
 Doctors Rosalie H. Smith and Jay D. Smith Fund for Art
 Dr. Ruth B. Waxman Memorial Fund
 F/Zweig Fund for Art and Music

Temple Beth El Stamford \$2,751,995

Debra Wald Goldberg Scholarship Fund
 Temple Beth El of Stamford Capital Campaign Fund
 Temple Beth El of Stamford Building Fund
 Temple Beth El of Stamford Campaign-Endowment Fund
 Temple Beth El of Stamford Men's Club – Kaplin Scholarship Fund
 Temple Beth El of Stamford Unallocated Campaign Fund

University of Connecticut Hillel Fund \$268,146

Young Israel of West Hartford Endowment Fund \$46,354

CUSTODIAL FUNDS
Grand Total: \$27,605,000

• NEW FUND

FY'22 Financials

The Jewish Community Foundation of Greater Hartford has a mandate to fulfill its role in Greater Hartford by maximizing dollars available for making grants today and ensuring that charitable dollars entrusted to it are available in perpetuity.

A well-diversified investment strategy, designed by investment experts, and the generosity of our donors enable JCF to meet these objectives.

Investment Portfolio

JCF's assets are managed in a commingled investment pool. JCF has a long-term investment horizon with relatively low liquidity needs. For these reasons, the portfolio can tolerate short- and intermediate-term volatility in the interest of generating higher returns over the long-term.

Financial Oversight

JCF's Investment Committee crafts and implements investment policy and monitors the individual investment managers and their performance. The Investment Committee is assisted by an independent consulting firm, Crewcial Partners, LLC of New York, NY.

The managed investment portfolio includes traditional equity and fixed income investments and alternatives, including private equity, emerging markets and real assets/ commodities. Diversification among multiple asset classes helps to reduce the volatility of JCF's portfolio, moderates market risk, and ensures consistent grantmaking to the community.

Spending Policy

By using a spending policy, JCF helps ensure that charitable funds will be protected for the future while continuing to have impact today. The policy determines the amount that will be available for grant-making and to support JCF's operating budget. The FY 2022 spending rate was 5% of the previous 20-quarters' average ending value of each fund, subject to a 4% floor and 5.5% ceiling of current fair market value at June 30, 2021.

Expenses

JCF's management and Board of Trustees take careful steps to ensure that the operating expenses are kept as low as possible. JCF's expense to asset ratio for the year was 1.17%.

Audited Financial Statements

JCF's financial statements are prepared under the policies and procedures overseen by its Audit Committee and, ultimately, the Board of Trustees. The statements are audited by CohnReznick LLP. JCF's audited financial statements for the fiscal year ending June 30, 2022 are available online at jcfhartford.org.

Funds by Type

As of June 30, 2022

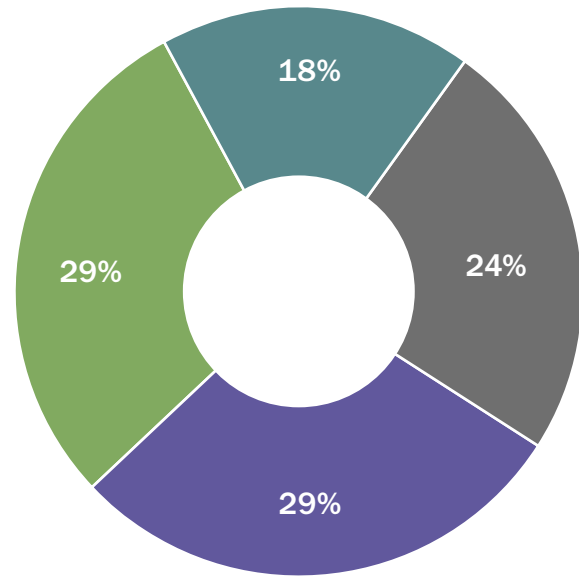

- Designated and Donor Restricted Funds: \$45,043,000
- Custodial Funds: \$27,605,000
- Unrestricted Funds: \$36,899,000
- Donor Advised Funds: \$45,675,000

Total Funds Managed by JCF: \$155,222,000

Asset Allocation

As of June 30, 2022

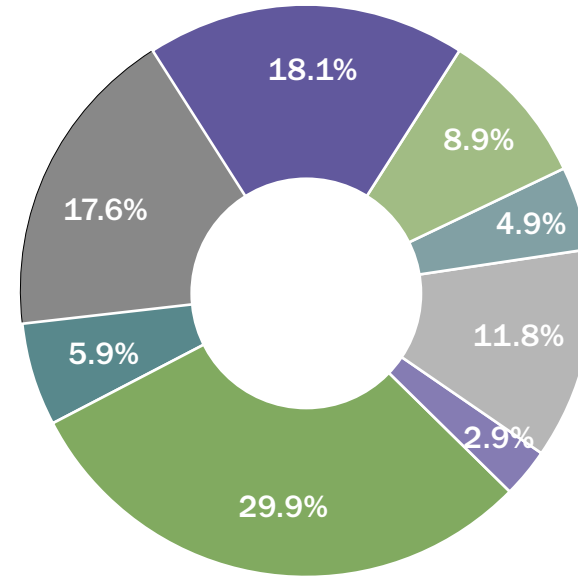

- Domestic Equity: 29.9%
- Real Assets: 5.9%
- International Equity: 17.6%
- Fixed Income: 18.1%
- Special Opportunities: 8.9%
- Emerging Markets: 4.9%
- Private Equity: 11.8%
- Cash: 2.9%

Total: 100%

Investment Performance

as of June 30, 2022

	1 YEAR	3 YEAR	5 YEAR	10 YEAR
Total Managed Portfolio (annualized returns, net of investment fees)	-12.6%	6.5%	6.5%	7.2%

COMPARISON

Overall Market Benchmark	-13.3%	5.0%	5.7%	6.9%
60% MSCI AC World/40% Barclays Capital Aggregate	-13.4%	3.7%	4.8%	6.0%

2022 Summary Financial Statements

For the Fiscal Year Ending June 30, 2022

ASSETS

Investments and Cash	\$ 154,992,000
Contributions and Other Receivables	1,335,000
TOTAL ASSETS	\$ 156,327,000

LIABILITIES AND NET ASSETS

Grants Payable and Other Liabilities	\$ 1,105,000
Custodial Funds Held for Other Organizations	27,605,000
TOTAL LIABILITIES	28,710,000

Net Assets:

General Purpose (Unrestricted) Funds	36,899,000
Donor Advised Funds	45,675,000
Designated and Donor Restricted Funds	45,043,000

TOTAL NET ASSETS	127,617,000
TOTAL LIABILITIES AND NET ASSETS	\$ 156,327,000

PUBLIC SUPPORT AND REVENUES

Contributions	\$ 10,459,000
Net Investment Return	(19,404,000)
Other Revenues	288,000

TOTAL PUBLIC SUPPORT AND REVENUES	(8,657,000)
--	--------------------

GRANTS AND EXPENSES

Grants and Distributions (net)	(4,521,000)*
Operating Expenses	(1,833,000)

TOTAL GRANTS AND EXPENSES	(6,354,000)
----------------------------------	--------------------

DECREASE IN NET ASSETS

Net Assets — Beginning of Year	142,628,000
Net Assets — End of Year	\$ 127,617,000

*Excludes all interfund grants

The summary financial statements are based on the audited financial statements for the fiscal year ending June 30, 2022, which are available on JCF's website at jcfhartford.org.

Trustees (FY'22)



Gayle W. Temkin
Chair
Community Leader



Merrill Mandell
Vice Chair
Community Leader



Gerald B. Goldberg
Secretary
CEO & Co-Founder,
GYL Financial Synergies, LLC



Elysa Graber-Lipperman
Treasurer
Attorney



Jessica L. Fish
Community Leader



Ethan Goldman
Chief Financial Officer,
FLEXcon Holdings Trust



Joshua Gottfried
Co-Founder and Principal of
Gottfried & Somberg Wealth
Management, LLC



Walter L. Harrison
President Emeritus,
University of Hartford



Naomi Kleinman
Vice President and Treasurer,
The Phoenix Companies, Inc., Retired



Rachel Rubin
Chief of Staff and Executive
Secretary to the Board of Trustees,
University of Connecticut



Cyral A. Sheldon
Community Leader



Alan Solinsky
Owner, Solinsky Eye Care



Julie R. Spivak
Owner, Equity Management
Corporation



Sidney Ulreich
Radiologist, New Britain
Radiological Associates, PC



Robert K. Yass
Vice President and Assistant
General Counsel, The Hartford, Retired
Adjunct Faculty, University of
Connecticut School of Law



Dana Keller
ex officio
Chair, Jewish Federation of
Greater Hartford

Committees (as of June 30, 2022)

LIFE TRUSTEES

Thomas M. Divine
Philip D. Feltman*
Hinda N. Fisher*
Blanche S. Goldenberg
Robert B. Goldfarb
David R. Miller
Michael Suisman*

PAST TRUSTEES

Eleanor N. Caplan
Jerome E. Caplan*
I. Martin Fierberg*
Brian Fierston
David H. Fierston
Bruce A. Fischman
Stanley D. Fisher*
Lisa Fishman
Evelyn S. Gilman*
William H. Goldfarb
Arnold C. Greenberg
Morton Handel
Joseph D. Hurwitz*
Jill Hutensky
Bernard Kaplan*
Theodore Kaplan
Steven C. Kleinman
Bernhard L. Kohn*
Simon Konover*
Georgette Koopman*
Richard Koopman*
Michele G. Kostin
Katharine I. Lavitt*
Hartzel Z. Lebed*
Sheri Lublin
Joyce D. Mandell
Alan M. Mendelson
Hyman L. Moore*
Harold Moskowitz
Louis Nassau*
Daniel M. Neiditz
Moses Neiditz*
Hon. Jon O. Newman
Leigh A. Newman
Steven Piaker
Lee D. Pollock
Abraham A. Ribicoff*
Emma Robington*
A. Mark Rosen
David Roth

Gideon Rutenberg
Abraham I. Savin*
Peter M. Savin*
Andrew M. Schatz
Ralph M. Shulansky*
Howard J. Siegal*
Donald Silpe
Rabbi Harold Silver*
Melvin A. Simon
Robert S. Siskin*
Edward A. Suisman*
Elliott D. Tertes
Melvin W. Title*
Leonard M. Troub*
Marjorie M. Walton*
Gail S. Weinstein
Randall Weinstock
Henry M. Zachs
Jessica P. Zachs
Judith M. Zachs

AUDIT

Adam Cohen, Chair
Ethan Goldman*
Elysa Graber-Lipperman,*
ex officio
Adam Greene
Michele Kostin
Gayle W. Temkin,* *ex officio*
Ray Weinstein

BUDGET & FINANCE

Elysa Graber-Lipperman, Chair*
Naomi Kleinman*
Steve Kleinman
Alan Mendelson
Michalee Merritt
Leigh A. Newman
Gayle W. Temkin*
Chuck Ward

GOVERNANCE

Merrill Mandell, Chair*
Elysa Graber-Lipperman*
Walter L. Harrison*
Steve Kleinman
Leigh A. Newman
Rachel Rubin*
Cyral Sheldon*
Gayle W. Temkin*

GRANTS

Sidney Ulreich, Chair*
Ben Adler
Josh Feldman
Jessica L. Fish*
Shera Golder
Ethan Goldman*
Arnold Greenberg
Ted Kaplan
Ed Leshem
Merrill Mandell*
Alan Mendelson
Anne Martha Pitegoff
Lee Pollock
David Rosenthal
Jessica P. Zachs

INVESTMENT

Jay Spivak, Chair
Brian Fierston
Gerry Goldberg*
Robert B. Goldfarb*
Josh Gottfried*
David Marks
Alan Mendelson
David R. Miller
David Roth
Gayle W. Temkin*

JEWGOOD HARTFORD

Erica Lorenzo, Chair
Erin Rickel, Chair
Devorah Donnell
Justin Eisenberg
Sydney Fenstein
Aaron Kaufman

LILLIAN FUND

Karen Binkhorst, Chair
Lauren Fine, Chair
Emily Berman
Lauren Drazen
Traci Friedman
Jessica Esterson
Debbie Kleinman
Debbie Mehlman
Randi Piaker
Lauren Tafrate
Melissa Weinstock
Elena Zweifler

RAPID RELIEF AND RECOVERY FUND DEVELOPMENT COMMITTEE (WITH FEDERATION)

Bruce A. Fischman, Co-Chair
Dana Keller, Co-Chair*
Stephen Bayer
Carolyn Gitlin
Debra M. Glassman
Gary Greenberg
Walter L. Harrison*
Dane R. Kostin
David R. Miller*
Leigh A. Newman
Ann B. Pava
Lee D. Pollock
Richard Rubenstein
Judith D. Schlossberg
Gayle W. Temkin*
Eric M. Zachs

RAPID RELIEF AND RECOVERY FUND GRANTS COMMITTEE (WITH FEDERATION)

David Rosenthal, Co-Chair
Sidney Ulreich, Co-Chair*
Stephen Bayer
Carolyn Gitlin
Jeff Gitlin
Alan Mendelson
Leigh A. Newman
Ann B. Pava
Anne Martha Pitegoff
Gary Starr
Gayle W. Temkin*

SCHOLARSHIP

Merrill Mandell, Chair*
Michelle Boxer
Beth Papermaster
Debra Rostowsky
Alan Solinsky*
Julie Spivak*

◆ Board Member
∞ Life Trustee
* Of Blessed Memory

Staff (as of November 1, 2022)



Jacob Schreiber
President & CEO



Michael Elfenbaum
Vice President, Grant Programs



Kathryn Gonnerman
Vice President, Philanthropy



Christine Kelly
Controller



Bianca Bobadilla
Donor Services and
Development Assistant



Kyea Bostick
Accounting and Finance
Associate



Madison Leighty
Development Coordinator



Susie Lotreck
Vice President, Operations
and Donor Services



Elana MacGilpin
Senior Development Officer



Rhona Morgan
Vice President, Finance



Maureen O'Connell
Marketing Director

Connect with us:



We have taken great care to ensure the accuracy of each donor and fund name. If there is an error, please accept our sincere apology and let us know how you would like to be listed in future reports.

Many thanks to our donors, agency and synagogue partners who contributed to this annual report.

Printing: The Pyne-Davidson Company

Design: Group C Inc.



We Believe in your Philanthropic Vision

As your trusted partner, JCF can help you and your family realize your philanthropic goals in a variety of ways.

1

Community Action (Unrestricted) Funds

Fund innovation, capacity-building, emergency needs and long-term solutions to challenges facing the Greater Hartford's Jewish community. Your gifts enable JCF to award grants where they are most needed.

2

Donor Advised Funds

Support your favorite causes on your time schedule and receive favorable tax benefits.* Recommend grants to organizations and charitable causes you care about. Involve your family in a meaningful giving experience.

3

Designated Funds

Endow your support of a favorite organization or charitable cause. Distribute funds each year for a specific charitable use.

4

Scholarship Funds

Provide financial assistance to students in the pursuit of their educational goals and learning experiences.

5

Collective Funds and Giving Circles

Make decisions as a group about funding choices. Pool your resources with others, learn about critical community needs and decide where charitable dollars will have the greatest impact.

6

Legacy Giving

Create a future gift to the Jewish community through your will, trust or planned gift. Pass on your values to your family and loved ones and leave a lasting impact on the community.

We invite you to learn more about our areas of expertise.

contact

Kathryn Gonnerman, Vice President of Philanthropy, at 860.727.6193 or email kgonnerman@jcfhartford.org.

*This information should not be construed as legal, tax, or financial advice.



JEWISH COMMUNITY FOUNDATION
OF GREATER HARTFORD
CELEBRATING 50 YEARS: 1972-2022

Zachs Campus
333 Bloomfield Avenue, Suite D
West Hartford, CT 06117

NONPROFIT ORG.
U.S. POSTAGE
PAID
HARTFORD, CT
PERMIT NO 680

Celebrating
50 Years of
Jewish.
Community.
Forever.