



KONICA MINOLTA

bizhub C750i

A3 Colour Multifunctional Printers (MFP)

bizhub i-SERIES

RETHINK IT



C750i

Colour 70 PPM
BW 75 PPM

Giving Shape to Ideas

TOMORROW'S WORKPLACE TODAY

A NEW WAY OF WORKING HAS ARRIVED

From an office hub to a partner that enhances your creativity.

As office documents become more digitised and data volumes increase, document management and access assume more importance than ever. Remote access and cloud integration also heighten the need for security.

Multifunctional Printers (MFP) are now expected to connect people, places and devices simply and safely and create a new way of working.

We want to provide a new-value office that can be used intuitively by digital natives. That intent gave rise to the 2nd generation bizhub, the bizhub i-Series.

MFPs have transitioned from an office hub to functioning as a partner that enhances your creativity, one that meets your diverse workstyles and business needs.

Why not embrace this smarter, simpler way of working?



i-SERIES SIMPLE SIMPLIFYING WORK

The User Interface has been completely revamped with an operation panel screen with smart-device-style operability. Operation has been simplified by narrowing down functions and screen transitions to frequently-used functions.



Easy-to-use, new operation panel design

The operation panel features a new simple GUI (Graphical User Interface) design. Features including no hard keys and panel vibration feedback reflect familiar smart devices and enable easy use of a variety of IT services. Simplicity of operation has been achieved by concentrating on frequently-used functions to minimise functions and screen transitions.

Large, user-friendly, 10.1-inch touch panel

The 10.1-inch panel has been newly developed from the customer's perspective. It delivers better legibility and ease of operation for enhanced work efficiency. The multi-touch feature enables smooth, intuitive, tablet-like operation.



GUI operation panel with a choice of two panel styles

The user can switch between two panel styles as required: the new GUI Basic Style characterised by simple operation, and the conventional Classic Style utilising advanced settings and functions. Basic Style also offers an intuitive Simple Copy screen.

Home screen
The screen is divided into an Information Area and a Main Area which are customisable.

- Information Area: displays information such as settings menu buttons, ID button, and user name while logged in.
- Main Area: access to functions such as copying, faxing and scanning.

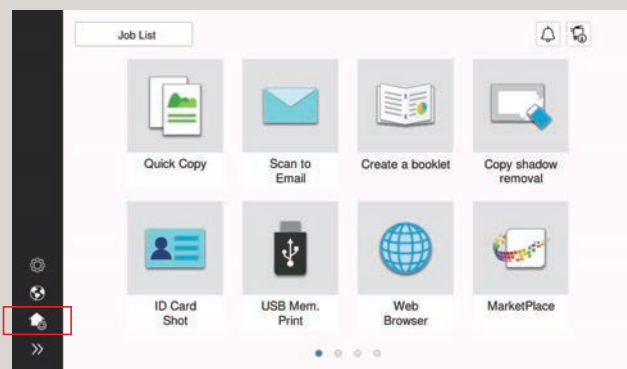

To Editing screen



Quick Copy screen
The Quick Copy screen easily executes the intended task with minimal screen transitions

- Large buttons allow easy browsing and intuitive operation.
- Options are displayed in a list and can be changed with just one touch.

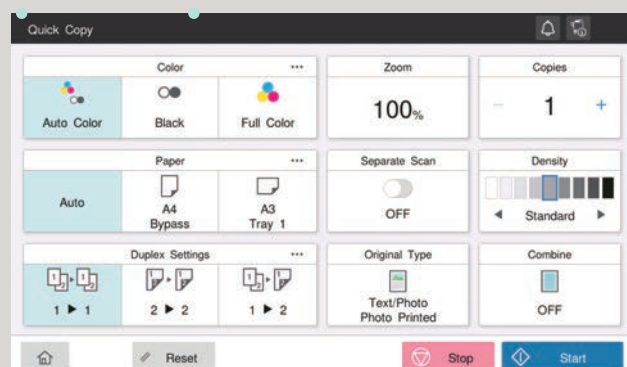



Make tasks simple with purpose-specific apps

The bizhub C750i series simplifies operation with on-screen animated instructions that guide users through tasks. Operations can be performed smoothly in just a few easy steps.

Card shot for ID card copying

Both front and back sides of an ID card can be copied on one sheet of paper in just a few easy steps.

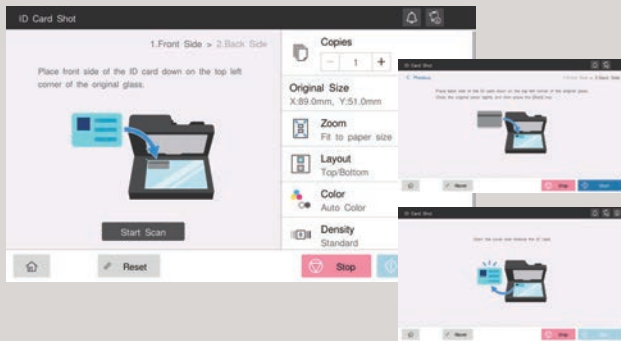

Booklet making

For users who want to create booklets such as magazines.

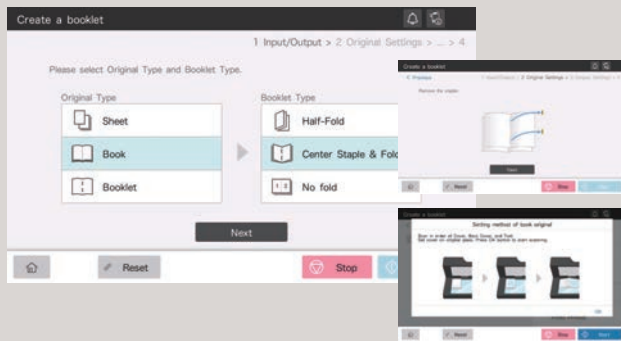

Non-image area erase function

For users who want to copy with the document cover open, and/or want to omit the shadowy areas around the scanned images of things such as books.

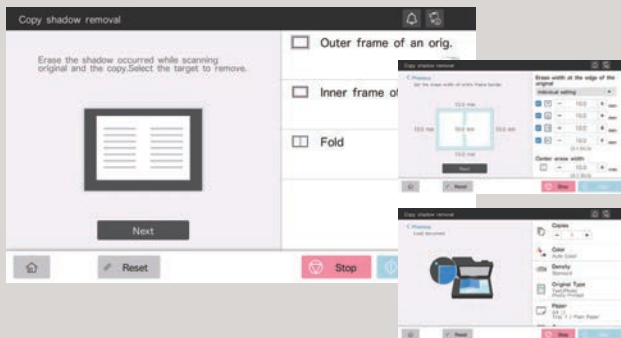

Adjustable tilt operation panel

The operation panel can be freely tilted to a maximum of 90 degrees to suit individual users.



Indicator lights

bizhub C750i series has been installed with a new LED lights that gently harmonise with the office environment. The LEDs are located on the front of the MFP. The data light indicates data receipt or accumulation, and the print light reminds users to collect documents from the output tray.



**i-SERIES
SIMPLE**

THOROUGH PROTECTION OF OFFICE INFORMATION



Data security is an ongoing concern in the corporate world. Konica Minolta works tirelessly to keep clients' documents secure, in both digital and paper formats. By including cutting edge security functions in all Konica Minolta technologies, we aim to reduce the burden on IT administrators.

Encrypted SSD

bizhub C750i series is equipped with a new 256 GB encrypted SSD for heightened security. With very few device compatibility problems, and with full-time encryption, this constantly maintains a high level of security with no fuss.

Secure printing

By setting a password for documents on the printer driver screen, the document is stored on the unit's SSD until the same password is input into the MFP's operation panel. The document is protected and will not be output until the password set for that document is matched. This is useful when you wish to print confidential documents or give permission for limited users to receive copies.

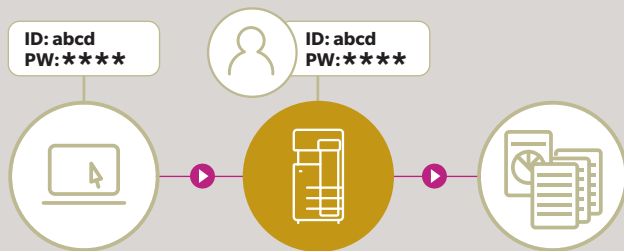

Use PC login user names for easy secure printing

The PC login profile can be used as an ID for secure printing, so the user can print easily and securely once logged in without the trouble of entering his or her ID each time.

Various types of user authentication

Optimal authentication systems can be customised to suit office scale and pre-existing systems. bizhub C750i series also supports single sign-on (SSO) which enhances operability without sacrificing security.

Main unit authentication

Authentication can be performed through the bizhub alone. It is also possible to set detailed usage restrictions for functions, including copy, print, scan and fax*.

*Requires Fax Kit FK-514 option.

Non-contact IC card authentication

Non-contact IC cards^{*1} such as FeliCa can be used to authenticate users^{*2}. This also supports SSFC (Shared Security Formats Cooperation) specifications which enable integration of staff authentication with authentication systems. Apart from non-contact IC cards, authentication can also be carried out on NFC-compatible Android devices.^{*3}



*1 Non-contact IC cards are compatible with FeliCa (IDm), SSFC, FCF, FCF (Campus) and MIFARE (UID).

*2 Requires the IC card authentication device AU-201S option.

*3 Requires an Android device later than Android 4.4, compatible with HCE (Post Card Emulation), and Konica Minolta Mobile Print.

Biometric authentication

Highly accurate authentication is possible using finger veins. It's easy, and also enables the building of high-level security systems. Requires Biometric Authentication Device AU-102 option, and Working Table WT-506 option.

Print light for completed outputs

A white LED print light which shows the printing status has been added. It lights up when printing is completed to remind the user to collect the printed materials, thus minimising the risk of information leaks.



Virus scanning

bizhub C750i series is equipped with robust antivirus software based on an embedded Bitdefender scan engine to ensure safe connection to devices including PCs, tablets, and USB flash drives. Scanning individual files means much finer virus detection than with the whitelist method alone. Latent viruses in the office are discovered through checking and notification when files are input. Checking when files are output from the MFP also prevents dissemination of infected files. Further periodic checking of files in the MFP discovers risky files and detects latent risks in the MFP. Real time virus scan jobs are available for print, scan and fax functions, while manual or scheduled virus scans are possible for folders such as SMB folders on the Box and SSD.

Requires i-Option LK-116.
Requires an internet environment.

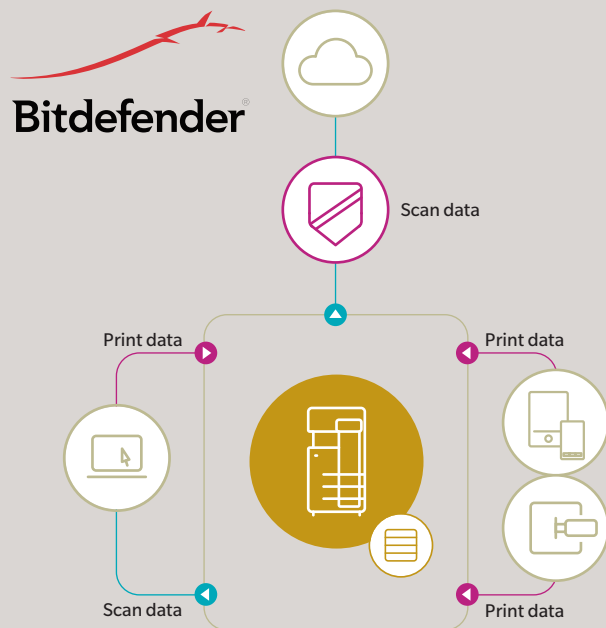

Serverless printing in a ubiquitous network

bizhub C750i series achieves serverless printing in a ubiquitous network that outputs previously sent print jobs from any desired MFP in the office network, after authentication. As a base unit for printing, it works as a print server, which enables the easy, low-cost creation of a serverless printing system for ubiquitous computing.

A print system in a ubiquitous network can be created for up to 100 units. Each MFP requires the i-Option LK-114 option.

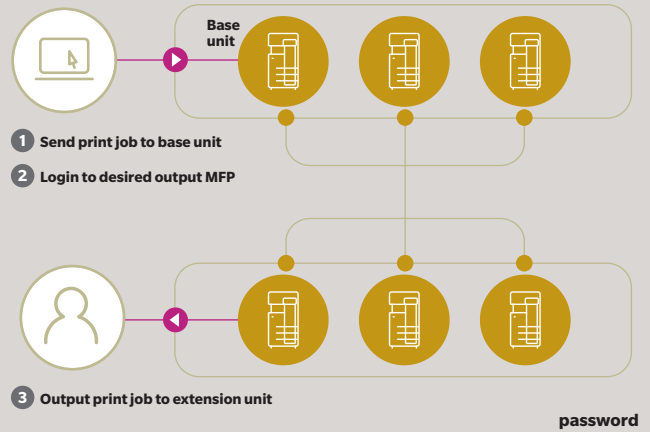

Security watermark function

In addition to the Copy Protect Function, Copy Guard and Password Copy functions for high-level security are available with bizhub C750i series. Printing with a special security watermark embedded into the original prevents unauthorised secondary copying or leakage of confidential documents to third parties.

Requires Security Kit SC-509 option. This is only effective in models equipped with Konica Minolta's security watermark function.

Encrypted PDFs

• Password encryption

Documents distributed in PDF format can be password encrypted.

• Digital ID encryption

Only authorised recipients with a private key can decrypt. This ensures a far more robust level of security than the previous public key system. If encrypting with Digital ID, the email address (S/MIME send) to which the Digital ID has already been registered must be registered to the MFP's abbreviated address.

Requires the i-Option LK-102 v3.

• Electronic signatures

Electronic signatures certify (MFP) document authors, and also guarantee that the document has not been changed and is valid. Certifications by third party organisations can also be used.

When using electronic signatures, files should be encrypted using either a or Digital ID.

Requires i-Option LK-102 v3.

HIGH PRODUCTIVITY

The Intelligent Media Centre together with a wide range of paper feeding options reduces downtime to boost productivity.

Intelligent Media Centre

The bizhub C750i series automatically detects paper types, including paper weight and envelopes. Optimal toner adjustment and feeding of a diverse range of paper enables optimal high-quality printing.

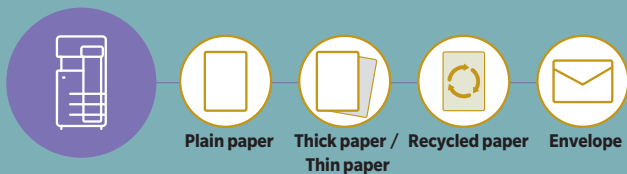

Paper feed cabinet for different paper sizes

PC-417* includes two large capacity paper cassettes which allow paper from one cassette to be fed to the main unit for printing while paper can be refilled into the other cassette. This means there's no need to interrupt printing to replenish paper. The cabinet supports frequently used A4 and B5 paper.

* PC-417 is standard for C750i and optional for C650i/C550i/C450i.

Manual stapling supported finisher

The manual stapling function in the finisher lets the user quickly re-staple an original document that had its staple removed for copying, or when he or she forgets to choose a staple setting when printing.



Optional finisher FS-539 or FS-539SD or FS-540 or FS-540SD is required.

Multifunctional finisher

Depending on the objective, users can select from several types of finish that are automatically processed by the multifunctional finisher, including booklet making, tri-folding, stapling and hole-punching. In addition to high-speed output, this function allows in-house production of a variety of outputs and finishes.



Finishing Functionalities

Compatible Models	C750i / C650i		C550i / C450i		FS-540 #1,2		FS-540SD #1,2		FS-539 #1,2		FS-539SD #1,2		FS-533 #3		JS-508	
	✓	✓	✓	✓	✓	✓	✓	✓	✓	✓	✓	✓	✓	✓	✓	✓
Offset sorting (Shift sort) function	Slightly offsets position of each set of pages when discharged		✓		✓		✓		✓		✓		✓		✓	
Stapling functions	Corner stapling	Corner stapling (parallel) ⁴	Corner stapling (parallel) ⁴	Two-point stapling (side)	Thin / Plain (52 - 80 gsm) A4, B5: max. 100 sheets / B4: max. 65 sheets A3, A5: max. 50 sheets Plain (81 - 90 gsm) B4, A4, B5: max. 60 sheets A3, A5: max. 50 sheets		Thin / Plain (52-90 gsm): max. 50 sheets Plain + / Thick (91-120 gsm): max. 30 sheets Thick (121-209 gsm): max. 15 sheets		Thin / Plain (52-90 gsm) A4, B5: max 50 sheets ⁵ A3, B4: max 30 sheets ⁵		—		—		—	
	Booklet function & folding functions	Saddle stitching	Centre-fold	Tri-fold (up to 3 sheets)	—		Max. 20 sheets		—		Max. 20 sheets		—		—	
Z folding function	Z folding		—		Z folding unit ZU-609 52-90 gsm		—		—		—		—		—	
Hole-punching	Two-hole punch		Upper two-hole punch		Punch kit PK-526 Up to 300 gsm		Punch kit PK-524 Up to 300 gsm		Punch kit PK-519 Up to 157 gsm		—		—		—	
Cover sheet & insert sheet	Cover sheet	Insert sheet	Post inserter PI-507 ⁶ or standard functions		Standard functions		Standard functions		Standard functions		Standard functions		Standard functions		Standard functions	

*1 Installation of a finisher enables in-body paper discharge. A maximum of three discharge locations can be set. For FS-540 and FS-540SD, a maximum of four in-body paper discharges can be set with Job Separator JS-602 installed.
*2 C750i requires Relay Transport Unit RU-519, and C650i/C550i/C450i require Relay Transport Unit RU-513 to be installed. *3 FS-533 requires MK-607 to be installed. *4 FS-540/FS-540SD/FS-539/FS-539SD parallel stapling is only supported for A3, A4 portrait, A4 landscape, B5 portrait and A5 landscape orientations. However, manual setting is required for A3 and A4 landscape. *5 FS-533 corner stapling is only parallel.

A wide range of paper feed options

Supports 1,150 sheets paper capacity with standard paper trays and manual bypass tray. Installing optional paper feed cassettes¹ increases paper capacity to 3,650 sheets. Further installing a large capacity unit escalates maximum paper capacity to 6,650 sheets².

*1 Standard for C750i.

*2 When installed with paper feed cabinet PC-416 or PC-417 and large capacity paper feed unit LU-302 or LU-303.



COPY / PRINT

Equipped with advanced functions for colour MFPs.
Both Copy and Print functions exhibit outstanding performance.

Speed up work with a shorter warm-up time

The warm-up time, from powering up to copying, is under 15 seconds*. First Copy Out Time, from when the copy button is pressed until the first copy prints, is 2.8 seconds* or less. Panel reset time has also been significantly shortened to about 1.2 seconds.

* For bizhub C650i during monochrome copying/printing.

Adoption of colour matching, corresponding to “memory colour”

Printer driver colour settings have been revised to perform colour matching corresponding to default “memory colour settings”. “Memory colour settings” refer to colours that most people recall as being brighter and more saturated than reality. Konica Minolta’s colour matching improves satisfaction with print quality by strongly appealing to people’s colour memories.



Conventional method

C750i

Copy both sides of an ID card onto one sheet with Card Shot function

When copying both sides of an irregular-sized original, such as a license or business card, the front and back sides of the card can be automatically arranged to be printed on the same side of one sheet. Easy copying is possible by selecting the Card Shot app on the User Interface.

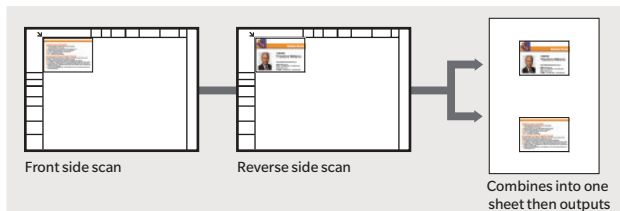

Reduce toner consumption with the Non-Image Area Erase function

When copying with the cover open, such as for thick books, the original is automatically detected and the shadowy area around the original is omitted. This saves excess toner consumption. Easy operation is possible by selecting the relevant apps on the User Interface.

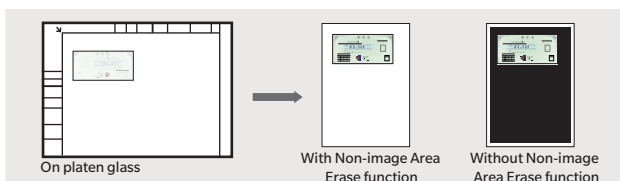

Lightweight paper trays

Paper trays handle easily and open/close smoothly with a light press and pull motion. Trays can be removed for retrieval of jammed paper, which equates to less downtime.



Use irregular-sized paper such as postcards and envelopes with paper feed and manual feed trays

Both standard paper trays on bizhub C750i series are capable of handling irregular-sized paper including postcards and envelopes enabling set-up of a wider range of paper. Paper tray 1 has a capacity of up to 200 postcards or 70 envelopes for printing with improved efficiency. The C750i series is ideal for offices where space is limited.

Second level paper tray can only handle irregular-sized paper.

Enhanced 1,200 dpi resolution

bizhub C750i series achieves a 1,200-dpi print resolution with superb ability to reproduce small font sizes and fine lines. Such faithful reproduction capability improves document legibility and produces beautiful, high-quality print-outs.

Slows down printing speed.

Paper Size Measurement function

This function automatically measures irregular-sized paper placed on the platen glass. The size of the measured paper can also be registered in the bizhub’s memory. This is useful for offices that handle irregular paper sizes like slips and vouchers.

Print banners up to 1,200 mm with banner printing

Using the optional Banner Paper Guide enables banner printing up to 1,200 mm. bizhub C750i series also supports 90 mm narrow paper so various sized POPs and banners can be created for a wide range of purposes.

Installation of the MK-730 Banner Paper Guide option is recommended.

Print websites displayed on the operation panel with web browser browse and print

bizhub C750i series supports a web browser function. Websites can be displayed on the operation panel and printed out. Pages in PDF files on the website can be specified and only the required sections printed. This is very handy, allowing easy printing of information such as of destination maps from websites.



Print directly from your USB flash drive

bizhub C750i series is equipped with a USB port, located on the side of the operation panel. After inserting a USB flash drive, printing procedures pop up in the touch screen, and the flash drive data can be directly printed or saved to a Box in the unit in a few easy steps.

May not operate correctly depending on the type of USB flash drive.

Supported file formats: PDF, compact PDF, JPEG, TIFF, XPS, compact XPS, and OOXML (.docx/.xlsx/.pptx).

Printing results may differ from the image on the PC screen.

Virus check function requires i-Option LK-116.



Email RX Print

Files can be easily printed out by attaching them to an email and sending it to the machine's email address.

Supported file formats: PDF, Compact PDF, JPEG, TIFF, XPS, Compact XPS, and OOXML (.docx/.xlsx/.pptx).

Requires i-Option LK-110 v2.

Supports VLAN (Virtual LAN)

bizhub C750i series supports a VLAN function that splits multiple networks logically. Data can be isolated for each network, such as externally vs. internally connected networks, company dedicated vs. guest-only networks, or in shared offices so the bizhub can be used securely.

For further details please contact your authorised Konica Minolta retailer.

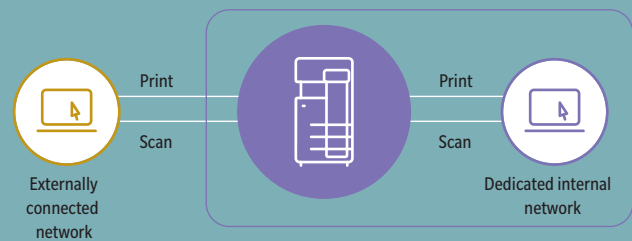

Other copy functions

- Image Quality Mode to match the original (text, text/photo, photo, faint original, map, copied original)
 - Output Mode that matches application (double-sided printing, page aggregation, repeating, grouping, sorting, shifting, booklets, binding margin)
 - Diverse Original Document Scan Modes (continuous scan, mixed originals, binding margin, original loading direction, thin paper, Z folded original, dust reduction mode, programmed jobs, blank original removal).
 - Copy Mode can be set according to objective (book original, consecutive page copying, index originals, catalogue originals)
 - Selectable Layout Adjustment (enlarge/reduce, consecutive enlargement copying, image storage method, mirror imaging, image shift, auto image rotation)
 - Handy "Page Insertion" (coversheet, OHP film, insert sheet, chapter separator, insertion page)
 - Expanding usage with Image Additions (date/time, page number, stamp, watermark, head/footer, overlay, registered overlay)
 - Able to copy required sections only (Frame Erase, Erase Outside)
 - Numerous "Copy Security" functions (Copy Protect, Repeat Stamp, Copy Guard*, Password copy*)
- *Requires Security Kit SC-509 option.

Other print functions

- Supports BMLinkS which connects seamlessly with office equipment
 - My Tab Function customises your tab with frequently used settings
 - Printing to Tab Paper (index paper)
 - Carbon Copy Mode prints the original docket and copy at the same time. Different coloured sheets can be loaded to various paper trays if necessary
 - Capable of printing on SRA3 size which is slightly larger than A3
 - Auto Trapping Function prints so that there is no white gap around images
 - Fiery image controller is supported with professional graphics use*
- *Optional

Some functions are only compatible in Classic Mode.

SCAN / FAX

The Scan/Fax functions deliver high performance and high functionality from speed, quality and distribution to storage.

Outstanding scan performance

Automatic duplex, simultaneous scanning with an Dual Scan Document Feeder (DSDF), achieves high-speed scanning of 280 ipm (140 double-sided sheets per minute). Up to 300 sheets can be loaded at any one time, significantly reducing scanning time and effort. The precision of automatic skew correction, which adjusts the angle of the scanned original, has been greatly improved to deliver highly accurate scanning with less skew.



Double feed detection sensor

Applying ultrasonic waves to the original distinguishes a layer of air between each page and detects double feeds. When a double feed is detected, a preview of the original that has already been scanned will be displayed so that the job can be restarted without repeating the whole scanning operation from the beginning.

Send large volume scan data with ease using the Scan to URL function

Equipped with a Scan to URL function which stores Scan data within the bizhub, then emails the storage destination URL to the user. This enables easy transmission of large volume data that cannot be attached to emails.

Requires solid state drive EM-908.

Send scan data instantly to your own email address with "Scan (email to me)"

Users can send scan data such as for receipts and payment slips to themselves immediately. This can also be done securely with the authentication setting. As the "Scan (email to me)" button is on the home screen, the data can be scanned and sent quickly in a few easy steps.

Check and print received faxes with Compulsory Memory Receive Box*

Received faxes can be checked, managed and printed in a few easy steps by setting the Compulsory Memory Receive Box in the home screen. As the user can select which faxes need to be printed, this function is effective in preventing unnecessary outputs, thus reducing printing costs.

*This application is not yet available but will be available soon.

Exclude blank documents from being scanned with blank original removal function

Blank sheets from original documents loaded onto the DSDF can be excluded from scanning. Documents detected as blank sheets will not be counted.

Box storage of received data promotes a paperless environment

Received fax data is automatically sorted according to TSI (Transmitting Subscriber Identification) and automatically stored in the bizhub's Box. Setting automatic transfer to client PC or email addresses saves both effort and cost in sorting and distributing received documents. Forwarding to the bizhub's SMB shared folder is also possible. bizhub C750i series can also handle functions such as forwarding faxes and TSI-sorted received faxes. The increase in storage destinations for received faxes will further promote a paperless environment.

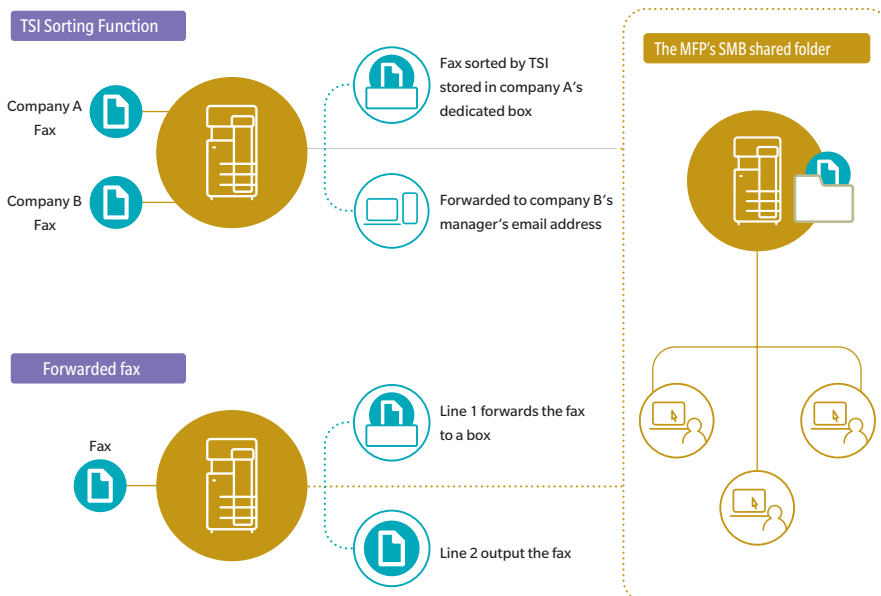

Digitisation of paper documents

Documents can be scanned and converted to PDF or OOXML format files. File format can be selected according to the business and intended use, which broadens the scope of secondary use.

Scan to PDF / Scan to OOXML image (with LK-110 v2 installed)

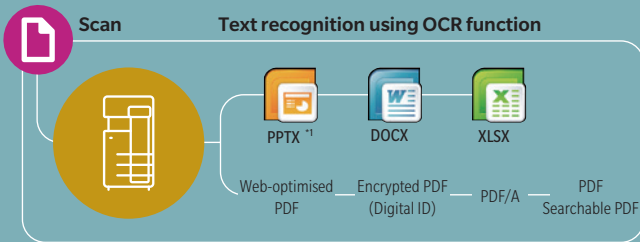

- Applying OCR to a document produces searchable text
- Microsoft Office etc. enables reuse of images and text.

File conversion formats and required options (i-Option)

	LK-102 v3	LK-105 v4	LK-110 v2
PDF/A (long-term archiving)	✓		✓
Web-optimised PDF (linearised PDF)	✓		✓
Encrypted PDF (digital ID)	✓		✓
Searchable PDF (OCR)		✓	✓
OOXML file (extension: .docx/.xlsx/.pptx) conversion			✓ ^{*1}
OOXML file (extension: .docx/.xlsx/.pptx) conversion + OCR		✓ ^{*2}	✓

*1 pptx conversion is a standard function, but the OCR function requires either LK-105 v4 or LK-110 v2.
*2 Only compatible with pptx.

Improve scan job efficiency

Scanned originals can be converted to a variety of document formats according to the application and stored in the bizhub's box or a USB flash drive. They can also be sent and stored to a PC or server via email, SMB, FTP, or Web DAV.

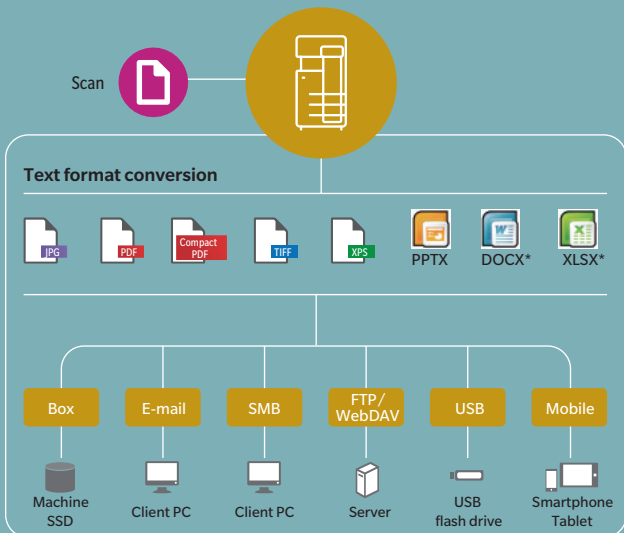

Requires i-Option LK-110 v2

Other main scan and fax functions

- Super G3 Standard achieves high speed sending of approx. 2 seconds
- Direct Fax, paperless sending from a PC
- Convert received data into a Searchable PDF format*
* Requires i-Option LK-110 v2
- Maximum 2-phone line FAX Function can aggregate multiple faxes
- W-NET FAX compatibility for broad Internet fax interchangeability
- IP Address Fax (T.38 FAX) reduces transmission costs*
* Requires i-Options LK-117 and FK-514
- Address Storage for a maximum of 2000 addresses (100 groups)
- Banner Scan scans long originals from the ADF

Task Automation Tools

Sold separately

Dispatcher Phoenix

Dispatcher Phoenix automates digitised document processes from file aggregation to processing and distribution. By dividing processes via pre-set conditions, such as OCR processing, file renaming and barcode scanning, each document is automatically stored at a destination. This delivers one-touch execution of cumbersome tasks. Start times can be scheduled so that digitised tasks can be executed quickly and efficiently. Broad scalability and versatility, including connectivity with cloud services, enable creation of flexible workflows tailored to the customer's business and office environment.

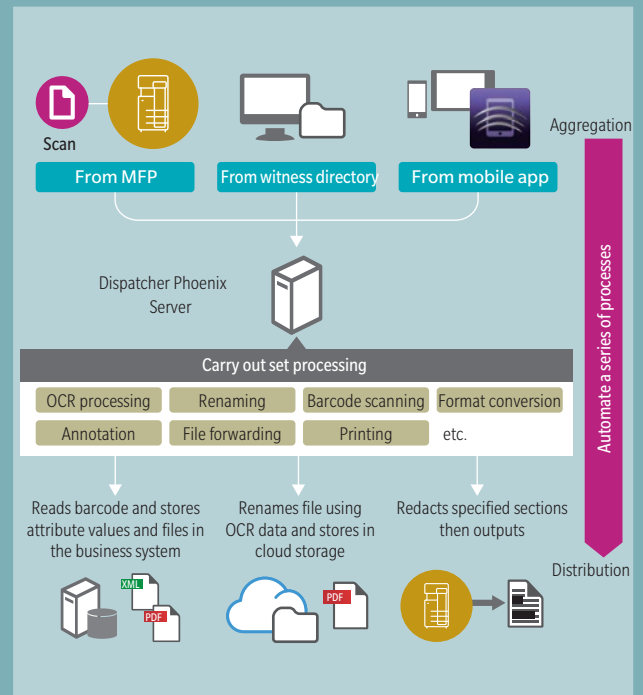

Some functions are only compatible in Classic Mode.

MOBILE

Offers a new workstyle through advanced connectivity with mobile devices.

Mobile communications function

Connectivity with NFC-equipped Android devices

The operation panel has a mobile touch area compatible with NFC-equipped devices. Installing Konica Minolta Mobile Print on Android devices allows that device to be registered to bizhub. Just holding the Android device over the mobile touch area enables the selected file to be printed. Scanned documents in the bizhub can also be scanned and saved to Android devices or cloud storage. Where user authentication is enabled, just holding the Android device nearby allows log in.

Requires the Android device to be equipped with OS4.4 or later.
Requires a wireless LAN environment.

Bluetooth LE connectivity with iOS devices

Using Bluetooth LE (low energy), a bizhub close to the user can be searched and registered with Konica Minolta Mobile Print. As it is also supported with the iOS action button, printing and scan data sharing from various applications can be smoothly executed. Further, where user authentication is enabled, Bluetooth LE can be used to log in.

Requires the device connection I/F kit EK-609 option.
Requires wireless LAN environment.



Create a wireless environment easily with wireless LAN/AP mode

bizhub C750i series supports Simple Access Point (AP) Mode*, which easily creates a local wireless LAN environment with only the bizhub allowing a wireless LAN to be built separately from the company LAN. Because it bypasses the company LAN, even mobile devices brought in from outside can be securely connected.

*Requires Upgrade Kit UK-221 option.

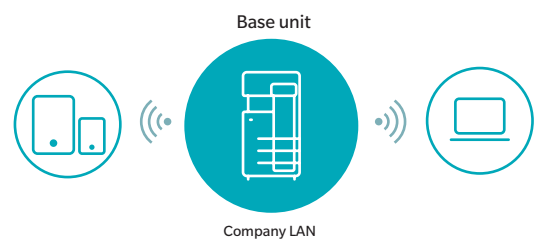

Supporting a range of print services



Konica Minolta Mobile Print

This is a mobile application offered by Konica Minolta. With a simple and intuitive user interface. Connecting a mobile device with bizhub allows fast, secure scan data acquisition, saving to and sharing cloud storage, as well as document and image printing. Authentication Print and Secure Print are also supported enabling worry-free printing of confidential documents.



AirPrint

Apple's standard printing system which is supported from IOS4.2 and Mac OS X 10.7. Supported printers can be used via wireless LAN without installing applications on devices.



Mopria Print Service

Wireless technology offered by Mopria Alliance allows printing from devices equipped with Android 4.4 or later version.

ECO FRIENDLY

A range of environmental considerations made, from outer case materials to power consumption.

Adoption of recycled materials

Konica Minolta has further refined our original chemical processing technology, which now uses recycled PC/PET with an increased PCR ratio* for MFP exterior materials, and recycled ABS resin for interior materials. Proactive adoption of recycled materials contributes to effective use of resources and promotes corporate environmental protection.

*PCR (post-consumer recycling) ratio: is the proportion of materials collected in the municipality used in recycled materials.

0.5W sleep mode power consumption

Power saving logic has been improved, including turning off the CPU during sleep mode, to reduce sleep mode power consumption to 0.5W. In addition to helping reduce environmental impact, this is also effective in reducing TCO (Total Cost of Ownership).

Green Products

One of Konica Minolta's initiatives to reduce environmental impact is the establishment of our original Green Products Certification System that evaluates product environmental performance. bizhub C750i series MFPs have been certified as Green Products. In working towards a sustainable society, by setting such rigorous standards on our own products, Konica Minolta is striving for environmentally considerate technological innovation.



The Blue Angel (Germany)



Eco Mark (Japan)

Winner of JAPAN STAR Award in Japan Packaging Contest 2019

Styrofoam packaging materials used during transport has been reduced significantly. This new method which changes some of the cushioning material from styrofoam to air cushions to protect the product, helps reduce the volume of waste by one half.



Reduced power consumption easily clears TEC value standards

bizhub C750i series features environmentally considerate technologies throughout to easily clear the TEC values stipulated in the International Energy Star Program Version 3.0. Compared with the previous model, TEC values have been significantly reduced by about 11 to 21%.

TEC value comparison between previous model and bizhub C750i series

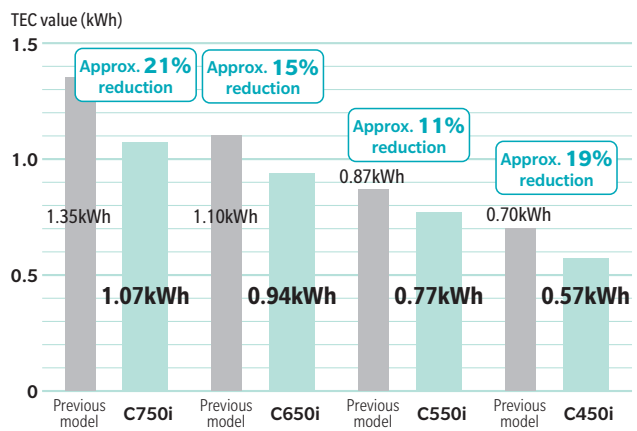

TEC value from International Energy Star Program Ver. 3 application. Converted values for previous model.

Compliant with various environmental standards

To address environmental issues such as global warming, our products are designed and manufactured in compliance with global environmental standards including the International Energy Star Program which aims to develop and introduce highly energy-efficient office equipment.



The Blue Angel (Germany)



Green Purchase (Japan)



Eco Mark (Japan)



Restriction of Hazardous Substances (EU)



CUSTOMER BENEFITS



Intuitive operability
Operate the bizhub like a smartphone or tablet with fully customised user interface



Mobile connectivity
Print anytime from anywhere with Konica Minolta's innovative mobile technologies



Security
Secure network integration, data encryption, hard drive overwrite, and advanced user authentication



Application ecosystem
Enhanced efficiency thanks to Konica Minolta's extensive applications portfolio



Productivity
Reliability, high-speed scanning and printing, combined with powerful finishing functions



Sustainability
Numerous eco features reduce energy consumption and costs

OPTIONS

1 ENHANCED FEATURES

PDF enhancements
LK-102v3

OCR text recognition
LK-105v4

Barcode fonts
LK-106

Unicode fonts
LK-107

OCR A and B fonts
LK-108

Document converter pack
LK-110v2

ThinPrint® client
LK-111

Serverless pull printing
LK-114

Antivirus
LK-116

FOIP activation
LK-117



2 CONNECTIVITY

Fax board
FK-514 x2

Wireless LAN
UK-221

USB I/F kit
EK-608 OR

USB I/F kit
EK-609

Biometric authentication
AU-102 OR

ID card reader

Mount kit
MK-735

3 MEDIA INPUT

Large capacity tray
LU-303 OR

Large capacity tray
LU-205

Banner tray
BT-C1e

4 MEDIA OUTPUT

Output tray
OT-514

Staple finisher
FS-539 OR

Relay unit
RU-519 OR

Booklet finisher
FS-539SD OR

Relay unit
RU-519

Punch kit for FS-539/SD
PK-524

Staple finisher
FS-540 OR

Relay unit
RU-519 OR

Booklet finisher
FS-540SD OR

Relay unit
RU-519

Punch kit for FS-540/SD
PK-526

Post inserter for FS-540/SD
PI-507 OR

Job separator for FS-540/SD
JS-602

Z-fold unit for FS-540/SD
ZU-609

LEGEND

- Mandatory option
- Option
- This option can only be installed with the respective option above it

FINISHING FUNCTIONALITIES



- Corner stapling
- Two-point stapling
- Two-hole punching
- Four-hole punching
- Duplex
- Combined mixplex/mixmedia
- Half-fold
- Sheet insertion, report
- Letter-fold
- Booklet
- Offset sorting
- Z-fold
- Banner printing
1.2m
- Corner Stapling (offline)

DESCRIPTION

ENHANCED FEATURES

LK-102v3 PDF enhancements	PDF/A(1b), PDF encryption, digital signature
LK-105v4 OCR text recognition	Searchable PDF and PPTX
LK-106 Barcode fonts	Supports native barcode printing
LK-107 Unicode fonts	Supports native Unicode printing
LK-108 OCR A and B fonts	Supports native OCR A and B font printing
LK-110v2 Document converter pack	Generates various file formats incl. DOCX, XLSX and PDF/A
LK-111 ThinPrint® client	Print data compression for reduced network impact
LK-114 Serverless pull printing	Secure and Follow Me printing solution requiring no server application
LK-116 Antivirus	Bitdefender® antivirus provides real time scanning of all incoming and outgoing data
LK-117 FOIP activation	Fax over IP networks (T.38), requires fax kit

CONNECTIVITY

FK-514 Fax board	Super G3 fax, digital fax functionality
UK-221 Wireless LAN	Wireless LAN and wireless LAN Access Point Mode
EK-608 USB I/F kit	USB keyboard connection
EK-609 USB I/F kit	USB keyboard connection; Bluetooth
AU-102 Biometric authentication	Finger vein scanner
ID card reader	Various ID card technologies
MK-735 Mount kit	Installation kit for ID card reader

OTHERS

WT-506 Working table	Authentication device placement
WT-519 Working table	Working table for upright panel
KP-102 10-Key pad	For use instead of touchscreen
SC-509 Security kit	Copy guard function
EM-908 Replacement SSD	1 TB SSD to increase storage space
KH-102 Keyboard holder	To place USB keyboard
CU-102 Air cleaning unit	Improving indoor air quality by reduced emission

MEDIA INPUT

LU-303 Large capacity tray	3,000 sheets, A4, 52-256 g/m ²
LU-205 Large capacity tray	2,500 sheets, A4-SRA3, 52-256 g/m ²
BT-C1e Banner tray	Multipage banner feeding

MEDIA OUTPUT

OT-514 Output tray	Output tray used instead of finisher
FS-539 Staple finisher	50 sheets stapling; 3,200 sheets max. output
FS-539SD Booklet finisher	50 sheets stapling; 20 sheets booklet finisher; 2,200 sheets max. output
PK-524 Punch kit for FS-539/SD	2/4 hole punching; autoswitching
FS-540 Staple finisher	100 sheets stapling; 3,200 sheets max. output
FS-540SD Booklet finisher	100 sheets stapling; 20 sheets booklet finisher; 2,700 sheets max. output
PK-526 Punch kit for FS-540/SD	2/4 hole punching; autoswitching
RU-519 Relay unit	For FS-539/SD or FS-540/SD installation
PI-507 Post inserter for FS-540/SD	Cover insertion; post finishing
JS-602 Job separator for FS-540/SD	Separation of fax output; etc.
ZU-609 Z-fold unit for FS-540/SD	Z-fold for A3 prints

TECHNICAL SPECIFICATIONS

SYSTEM SPECIFICATIONS

System speed A4	Up to 75/70 ppm (mono/colour)
System speed A3	Up to 37/35 ppm (mono/colour)
Autoduplex speed A4	Up to 75/70 ppm (mono/colour)
1st page out time A4	2.8/3.8 sec. (mono/colour)
Warm-up time	Approx. 17/18 sec. (mono/colour) ¹
Imaging technology	Laser
Toner technology	Simitri® HD polymerised toner
Panel size/resolution	10.1" / 1024 x 600
System memory	8,192 MB (standard/max)
System hard drive	256 GB SSD (standard) / 1 TB SSD (optional)
Interface	Wi-Fi 802.11 b/g/n/ac (optional) 10/100/1,000-Base-T Ethernet; USB 2.0;
Network protocols	TCP/IP (IPv4 / IPv6); SMB; LPD; IPP; SNMP; HTTP(S); Bonjour
Automatic document feeder	Up to 300 originals; A6-A3; 35-210 g/m ² ; Dualscan ADF
ADF double feed detection	Standard
Printable paper size	A6-SRA3; customized paper sizes, banner paper max. 1,200 x 297 mm
Printable paper weight	
Paper input capacity	3,650 sheets / 6,650 sheets (standard/max)
Paper tray input (standard)	1x 500; A6-A3; custom sizes; 52-256 g/m ² 1x 500; A5-SRA3; custom sizes; 52-256 g/m ² 1x 1,500; A5-A4; 52-256 g/m ² 1x 1,000; A5-A4; 52-256 g/m ²
Large capacity tray (optional)	1x 3,000; A4; 52-256 g/m ² 1x 2,500; A4-SRA3; custom sizes; 52-256 g/m ²
Manual bypass	150 sheets; A6-SRA3; custom sizes; banner; 60-300 g/m ²
Finishing modes (optional)	Offset; Group; Sort; Staple; Staple (offline); Punch; Half-fold; Letter-fold; Booklet; Post insertion; Z-fold
Automatic duplexing	A6-SRA3; 52-256 g/m ²

SYSTEM SPECIFICATIONS

Output capacity	Up to 200 sheets / up to 3,300 sheets (standard/max)
Stapling	Max. 100 sheets or 98 sheets + 2 cover sheets (up to 300 g/m ²)
Stapling output capacity	Max. 200 sets
Letter fold	Max. 3 sheets
Letter fold capacity	Max. 50 sets; unlimited (without tray)
Booklet	Max. 20 sheets or 19 sheets + 1 cover sheet (up to 300 g/m ²)
Booklet output capacity	Max. 35 booklets; unlimited (without tray)
Duty cycle (monthly)	Rec. 80,000 pages; Max. ² 300,000 pages
Toner lifetime	Black up to 45,000 pages CMY up to 45,000 pages
Imaging unit lifetime	Black up to 240,000/1,000,000 pages (drum/developer) CMY up to 165,000/1,000,000 pages (drum/developer)
Power consumption	220-240 V / 50/60 Hz; Less than 2.10 kW
System dimension (W x D x H)	615 x 688 x 1207 mm (without options)
System weight	Approx. 160.0 kg (without options)

PRINTER SPECIFICATIONS

Print resolution	1,800 (equivalent) x 600 dpi; 1200 x 1200 dpi
Page description language	PCL 6 (XL3.0); PCL 5c; PostScript 3 (CPSI 3016); XPS
Operating systems	Windows 7 (32/64); Windows 8.1 (32/64); Windows 10 (32/64); Windows Server 2008 (32/64); Windows Server 2008 R2; Windows Server 2012; Windows Server 2012 R2; Windows Server 2016; Windows Server 2019; Macintosh OS X 10.11 or later; Unix; Linux; Citrix
Printer fonts	80 PCL Latin; 137 PostScript 3 Emulation Latin
Mobile printing	AirPrint (iOS); Mopria (Android); Konica Minolta Print Service (Android); Konica Minolta Mobile Print (iOS/Android) optional: WiFi Direct

SCANNER SPECIFICATIONS

Scan speed	Up to 140/140 ipm in simplex (mono/colour) Up to 280/280 ipm in duplex (mono/colour)
Scan resolution	Up to 600 x 600 dpi
Scan modes	Scan-to-eMail (Scan-to-Me); Scan-to-SMB (Scan-to-Home); Scan-to-FTP; Scan-to-Box; Scan-to-USB; Scan-to-WebDAV; Scan-to-DPWS; Scan-to-URL; TWAIN scan
File formats	JPEG; TIFF; PDF; Compact PDF; Encrypted PDF; XPS; Compact XPS; PPTX optional: Searchable PDF; PDF/A 1a and 1b; Searchable DOCX/PPTX/XLSX
Scan destinations	2,000 destinations + 100 groups; LDAP support

COPIER SPECIFICATIONS

Copy resolution	600 x 600 dpi
Gradation	256 gradations
Multicopy	1-9,999
Original format	Max. A3
Magnification	25-400% in 0.1% steps; Auto-zooming

FAX SPECIFICATION

Fax standard	Super G3 (optional)
Fax transmission	Analogue; i-Fax; Colour i-Fax; IP-Fax
Fax resolution	Up to 600 x 600 dpi
Fax compression	MH; MR; MMR; JBIG
Fax modem	Up to 33.6 Kbps
Fax destinations	2,000 single + 100 groups

USER BOX SPECIFICATIONS

Storable documents	Up to 3,000 documents or 10,000 pages
Type of user boxes	Public; Personal (with password or authentication); Group (with authentication)
Type of system boxes	Secure print; Encrypted PDF print; Fax receipt; Fax polling

SYSTEM FEATURES

Security	ISO 15408 HCD-PP Common Criteria (in evaluation); IP filtering and port blocking; SSL3 and TLS1.0/1.1/1.2 network communication; IPsec support; IEEE 802.1x support; User authentication; Authentication log; Secure print; Kerberos; Hard drive overwrite; Hard drive data encryption (AES 256); Confidential fax; Print user data encryption optional: Antivirus realtime scanning (Bitdefender®); Copy protection (Copy Guard; Password Copy)
Accounting	Up to 1,000 user accounts; Active Directory support (user name + password + e-mail + smb folder); User function access definition; Authentication by mobile device (Android) optional: Biometric authentication (finger vein scanner); ID card authentication (ID card reader); Authentication by mobile device (iOS)
Software	Net Care Device Manager; Data Administrator; Box Operator; Web Connection; Print Status Notifier; Driver Packaging Utility; Log Management Utility

¹ Warm-up time may vary depending on the operating environment and usage

² If the maximum volume is reached within a period of one year, then a maintenance cycle must be performed

- All specifications refer to A4-size paper of 80 g/m² quality.
- The support and availability of the listed specifications and functionalities varies depending on operating systems, applications and network protocols as well as network and system configurations.
- The stated life expectancy of each consumable is based on specific operating conditions such as page coverage for a particular page size (5% coverage of A4). The actual life of each consumable will vary depending on use and other printing variables including page coverage, page size, media type, continuous or intermittent printing, ambient temperature and humidity.
- Some of the product illustrations contain optional accessories.
- Specifications and accessories are based on the information available at the time of printing and are subject to change without notice.
- Konica Minolta does not warrant that any specifications mentioned will be error-free.
- All brand and product names may be registered trademarks or trademarks of their respective holders and are hereby acknowledged.



bizhub C750i

<https://www-org-hk.konicaminolta.com/hk/en-us/product-item/1-1/>

Product appearance, configuration and/or specifications are subject to change without notice. This product is not available for some countries or regions.

KONICA MINOLTA, symbol mark, Giving Shape to Ideas, bizhub, Konica Minolta Optimised Print Services logo and bizhub SECURE logo are registered trademarks or trademarks of KONICA MINOLTA, INC. Android, Google, and Google Cloud Print are registered trademarks or trademarks of Google Inc. in the U.S. and other countries. Mac and App Store are registered trademarks or trademarks of Apple Inc. in the U.S. and other countries. iOS is a registered trademark or trademark of Cisco Systems, Inc. in the U.S. and other countries. Mopria and Mopria logo are registered trademarks or trademarks of Mopria Alliance Inc. Bluetooth is a registered trademark or trademark of Bluetooth SIG, Inc. Wi-Fi is a registered trademark or trademark of Wi-Fi Alliance. Microsoft Store, Windows Mobile and Power Point are registered trademarks or trademarks of Microsoft Corporation in the U.S. or other countries. Bitdefender logo is a registered trademark or trademark of Bitdefender IPR Management Ltd. All other brands and product names are registered trademarks or trademarks of their respective companies or organisations.



From consulting, system design, to operations, Konica Minolta offers total support to optimise your office output environment.
<https://www.konicaminolta.hk/hk/en-us/digital-office-detail/34-48-166/>

Requirements for safe use

- Please read and follow the instruction manual to ensure safe operation.
- Only operate using appropriate power supply and voltage.
- Connecting the earth wire to an inappropriate place may cause explosion or electric shock. Please connect accordingly (Taiwan and the Philippines only).



MKT-2006-743

Konica Minolta Business Solutions (HK) Limited
Room 208, 2/F, Eastern Centre, 1065 King's Road, Quarry Bay, Hong Kong
Hotline: (852) 2565 2111

