



UNIVERSITY OF VIRGINIA
LAW SCHOOL FOUNDATION

2004–2005 Annual Report

Dean's Message	2
Leadership Report	4
Statement of Accounts	6
Summary of Contributions	11
Summary of Expenditures	11
Dean's Council: Life Members & Associate Members	12
100% Participation Program	15
Reunion Gifts	18
Deferred Gifts	20
Estate Gifts	21
Regional Summary	22
Regions with the Highest Percent Participation	24
Classes with the Highest Percent Participation	24
Class Participation	25
Non-Alumni Contributors: Friends, Faculty, & Staff	74
Firms, Foundations, & Corporations	76
Matching Gifts	77
Gifts-in-Kind to the Arthur J. Morris Law Library	79
In Memoriam	79
Annual Giving, 1996-2005	80
Unrestricted Annual Giving, 1996-2005	80
Law School Foundation Board of Trustees	81
Law School Alumni Council	82
Law School Foundation	82

Dean's Message



DEAN JOHN JEFFRIES '73

2004–2005 ANNUAL GIVING SETS ANOTHER RECORD.

Over forty-nine percent of our graduates gave to the Law School in last year's annual giving campaign. That's the highest participation rate in the history of the Law School and almost certainly the highest of any law school in the nation.

That we are part of a great public university makes this achievement all the more remarkable. Historically, graduates of public universities often assumed that they "gave at the office" when they paid taxes. Today, of course, the Law School is financially self-sufficient. We receive no state funds, but rely completely on tuition and private giving. In that respect, we are just like Stanford or Yale or Columbia. Indeed, in terms of breadth of alumni support and commitment, those schools now take a back seat to us.

The following pages show the many ways your gifts matter. All of us who are privileged to work and study in Charlottesville are keenly aware of the role of our alumni in making this institution what it is today and in supporting our ambitions for the future. We are deeply grateful.





*It is the trade of lawyers to
question everything, yield nothing,
and to talk by the hour.*

—THOMAS JEFFERSON



Leadership Report

July 1, 2004 through June 30, 2005

TO GET A SENSE OF THE DYNAMIC EVENTS TAKING PLACE AT THE LAW SCHOOL, one need only look at the school's magazine and website. The headlines are there, printed and posted online for interested parties: news of the faculty and their latest scholarship; student organizations and conferences they are hosting; visitors and the dramatic news they bring from around the world. If you cannot make the trip back to Charlottesville for a visit or your reunion, we recommend you take advantage of the contents of the *UVALawyer* and www.law.virginia.edu. We guarantee the vibrancy of your Law School will come back to you at once.

LAW SCHOOL FOUNDATION

- At the end of the fiscal year, the market value of assets exceeded \$217 million. In addition, the University's Rector and Board of Visitors hold \$34 million in funds designated for the Law School. At the close of fiscal 2005 the combined value of the assets benefiting the Law School exceeded \$251 million.
- Private gift support for the Law School, including annual giving, bequests, and special gifts, totaled \$8.4 million.
- Membership in the Dean's Council, the Law School's highest donor recognition group, continues to grow, with nearly 400 members.

ANNUAL GIVING

- The 40th Annual Giving Campaign raised more than \$8 million, of which unrestricted gifts totaled more than \$3.8 million.
- A record number 6,972 donors took part in the campaign, yielding a 49 percent alumni participation rate—the highest in the country.



- Law School faculty and staff contributed more than \$197,000 to the Annual Giving Campaign.
- And, boding well for the Law School's financial future, a record 82% of the Class of 2005 participated in their graduation pledge drive, and 81% of the Class of 2004 made gifts in their first year as alumni.

ALUMNI ASSOCIATION

Law School alumni, faculty, and friends gather for functions throughout the year. The annual Capitol Hill Alumni Reception, sponsored by U.S. Senator John W. Warner '53, took place in the Russell Senate Office Building in Washington in the fall.

Other alumni events took place in Atlanta, Birmingham, New York, Northern Virginia, and Richmond. Dean John Jeffries '73 made special trips this year to both Dallas and Charlotte to visit our loyal Law alumni in those areas. Reunions were a huge success for the nearly 1,000 alumni and their guests who returned to Charlottesville for the bevy of Law Alumni Weekend events in May. Finally, in June, alumni gathered at the Hotel Washington to hear Deborah Platt Majoras '89, Chairman of the Federal Trade Commission.

We thank you—our colleagues and friends—for your continued work, dedication, and recognition of the Law School. *You* are the legacy that is the University of Virginia School of Law.

MICHAEL J. HORVITZ '75

President

Law School Foundation Board of Trustees

RENEE E. RING '76

President

Law School Alumni Association

PENELOPE W. KYLE '79

Chair

2004-2006 National Appeals Committee



Statement of Accounts

July 1, 2004 through June 30, 2005

	2004-2005 CONTRIBUTIONS	JUNE 30, 2005 MARKET VALUE
I. UNRESTRICTED FUNDS		
Current Use	\$ 2,659,093	\$ 2,212,346
Alumni Association Events	—	11,375
Arnold R. Boyd	130	630,782
E. Fontaine Broun	—	897,902
Andrew D. Christian	—	25,108
Class of 1961	36,106	793,142
Lammot duPont Copeland	—	4,551,557
Richard N. Crockett	—	88,333
Hardy Cross Dillard	—	220,156
Doherty Foundation	—	1,886,148
Doherty-Lassen Memorial	—	1,431,494
Henry L. Doherty Memorial	—	987,476
The Dana Drake Fund	—	562,701
Ernest L. Folk III	—	643,745
General Endowment	5,148	7,743,932
General Fund	—	489,982
Colonel Joseph M. Hartfield Memorial	—	145,105
Joseph M. Hartfield	—	2,753,209
D. Peck Hill	—	237,819
J. Wilton Hope	—	148,693
The Wallace Howland Fund	—	781,826
Lawrence W. I'Anson	—	54,589
Henry C. Little	—	682,836
Ernest E. Monrad	—	281,261
Donald Richberg	—	214,777
The William H.D. Rossiter Fund	—	3,871,400
J. Edward Smith	—	311,917
H.C. Kinsey Spotswood	—	84,608
Randall S. Strange	—	128,989
Albert R. Turnbull	100	15,018
Royall Victor Memorial	—	33,638
John William Waltz	—	332,057
Leigh D. Williams	—	556,244
George A. and Elisabeth Dent Wilson	—	12,201,038
Stephen Clark Woodroe	—	952,345
TOTAL UNRESTRICTED FUNDS	\$ 2,700,577	\$ 46,963,549

	2004-2005 CONTRIBUTIONS	JUNE 30, 2005 MARKET VALUE
II. UNRESTRICTED REUNION FUNDS		
Class of 1955	\$ 55,550	\$ 62,458
Class of 1975	209,743	211,856
Class of 1980	140,001	90,314
Class of 1990	43,339	43,589
Class of 1995	21,340	21,235
Class of 2000	12,060	12,144

TOTAL UNRESTRICTED REUNION FUNDS	\$ 482,034	\$ 441,597
---	-------------------	-------------------

	2004-2005 CONTRIBUTIONS	JUNE 30, 2005 MARKET VALUE
III. PROFESSORSHIPS		
John S. Battle	\$ —	\$ 251,585
Thomas F. Bergin Teaching	100	600,582
Albert C. BeVier Research	—	341,023
Barron F. Black Research	—	473,571
Perre Bowen Fund	—	1,688,967
Perre Bowen	—	2,118,826
T. Munford Boyd	—	628,733
Brokaw Professorship in Corporate Law	—	958,465
Percy Brown, Jr.	—	372,096
Walter L. Brown	—	615,534
The Honorable Albert V. Bryan, Jr. '50	10,611	237,709
Caddell & Chapman Research	—	342,591
Daniel Caplin	12,700	434,242
Joseph C. Carter, Jr. Research	4,815	617,609
Nicholas E. Chimicles Research in Business Law & Regulation	—	461,921
Class of 1941 Research	25	387,782
Class of 1948 Scholarly Research	701	499,744
Class of 1957 Summer Research	61,679	862,690
Class of 1962	—	1,151,525
Class of 1963 Research	3,000	639,396
Class of 1966 Research	13,100	595,126
Edwin S. Cohen Distinguished Professorship in Law and Taxation	1,036	1,211,079
Hardy Cross Dillard/ Class of 1969 Professorship	—	489,886
Armistead M. Dobie	—	213,625
Henry L. and Grace Doherty Charitable Foundation	—	413,042
John A. Ewald, Jr. Distinguished Visiting	—	1,537,545
Horace W. Goldsmith Research	300,000	2,027,691
Charles O. Gregory	250	657,761



	2004-2005 CONTRIBUTIONS	JUNE 30, 2005 MARKET VALUE
David A. Harrison III Faculty Development Fund	\$ -	\$ 3,007,754
David & Mary Harrison Distinguished Professorship	-	45,360,298
Joseph M. Hartfield Memorial (by Watson Foundation)	-	317,585
Michael J. and Jane R. Horvitz Distinguished Professorship	100,000	815,008
Michael J. Horvitz Young Teachers Fund	-	34
Edward F. Howrey Research	-	594,440
Hunton & Williams Research	-	516,116
David H. Ibbeken '71 Research	3,420	606,061
E. James Kelly, Jr. – Class of 1965 Research	-	594,252
Edward J. Kelly, III	13,000	13,214
Inez L. Kimmel Young Teachers Fund	30,000	721,332
Arnold H. Leon	5,000	845,003
James Madison Professorship	14,499	2,214,712
James Madison Distinguished Professorship	-	372,455
Justice Thurgood Marshall Research	134,787	822,718
David Lurton Masee, Jr.	-	1,864,815
Samuel H. McCoy II	-	431,531
Elizabeth D. & Richard A. Merrill Research	-	577,889
John Barbee Minor Distinguished	-	2,228,790
James Monroe Distinguished Professorship	-	2,201,642
Roy L. & Rosamond Woodruff Morgan	-	382,085
William L. Matheson and Robert M. Morgenthau Distinguished Professorship	-	1,075,316
Blaine T. Phillips Distinguished	25,000	1,666,452
William S. Potter	24,689	737,493
Lewis F. Powell, Jr.	5,000	1,223,942
John V. Ray Research	-	469,218
F. D. G. Ribble	250	245,437
Harrison Robertson Research	100	442
S.E.S.-General (Eminent Scholar)	-	942,827
Robert E. Scott Distinguished	19,972	1,972,292
John S. Shannon Distinguished	10,000	1,279,476
Earle K. Shawe Employment Law	100	498,426
Thomas J. Sidman Young Teachers Fund	-	194
Howard W. Smith	-	12,255
Emerson G. Spies	39,997	950,412
John C. Stennis	-	59,328
Sullivan & Cromwell Research	-	798,178
Albert C. Tate, Jr.	3,000	924,348
O. M. Vicars	-	582,397
Warner-Booker Distinguished	-	1,299,064

	2004-2005 CONTRIBUTIONS	JUNE 30, 2005 MARKET VALUE
F. Palmer Weber Research in Civil Liberties and Human Rights	\$ -	\$ 388,064
Joseph Weintraub – Bank of America	100,000	1,112,655

TOTAL PROFESSORSHIPS \$ 936,833 \$ 101,556,293

IV. SCHOLARSHIPS

Non-Endowed Scholarships

	2004-2005 CONTRIBUTIONS	JUNE 30, 2005 MARKET VALUE
Alcoa Law Fellowship	\$ 3,000	\$ 3,037
Richard F. Barry III	-	8,906
Millard Cass	3,160	3,181
Courts & Commerce	5,000	93
Dillard Summer Intern Program	-	35,246
Dillard University Fellowship	-	156
Virginia Dale Eschenburg	11,000	30,957
Oliver W. Hill	26,200	1,703
Hunton & Williams	3,000	3,212
Jackson Walker L.L.P.	5,495	-
Jack P. Jefferies	-	357
A. Stewart Kerr	1,500	1,550
Monroe Leigh ASIL Fellowship	1,000	100,837
School of Law General	24,345	188,235
Society of the Cincinnati	17,500	-
Scott R. Owens Memorial Scholarship Reserve	-	52,338
Whitehead Memorial	1,000	2,109
Womble Carlyle	4,000	-



	2004-2005 CONTRIBUTIONS	JUNE 30, 2005 MARKET VALUE
Endowed Scholarships		
Kent E. Agness	\$ 1,000	\$ 1,019
Hawthorne D. Battle	—	51,352
Juliet R. Belknap / McAlister Marshall	—	140,654
Candace K. and Frederick W. Beinecke	18,251	168,042
Robert K. Bellamy	5,613	174,402
Senator Leroy Bendheim	—	323,706
Black Law Alumni	460	8,810
Franklin O. Blechman	3,600	253,460
Judge Albert V. Bryan Sr.	32,825	73,885
Judge John D. Butzner, Jr.	3,200	126,316
Don Cameron	—	72,265
Oleda D. Casscells	—	137,842
Class of 1902	—	203,813
Class of 1926	—	224,705
Class of 1927	—	427,294
Class of 1935	—	67,900
Class of 1937	1,200	129,985
Class of 1938	3,211	1,282,580
Class of 1953	5,938	276,539
Class of 1955 James Madison	—	260,675
Class of 1962 Albert R. Turnbull	9,610	482,022
Class of 1964	—	135,404
Class of 1968 Robert F. Kennedy Memorial	—	45,548
Class of 1970	117,795	356,172
Class of 1975 James Madison	—	225,327
Class of 1976 Lawrence T. MacNamara	1,850	693,153
Class of 1976	35,550	207,226
Class of 1978 Mrs. Virginia Haigh	—	202,802
Class of 1979 Thomas Tegnazian Memorial	1,800	172,704
Class of 1981	3,938	141,934
Class of 1982 James Madison	3,050	88,974
Class of 1983	39,659	385,174
Class of 1984	32,102	279,806
Class of 1985	110,382	111,418
Richard G. Clemens	—	140,070
Duncan McRae Cocke	—	738,054
Howard H. Conaway	—	31,939
Joe Creason	—	120,069
William H. Cutlip	224	281,045
John M. Dial '36	—	49,711
Hardy Cross Dillard Scholarships		
Class of 1938 Dillard Scholar	—	592,165
Class of 1951 Dillard Scholar	100	208,418
Class of 1958 Dillard Scholar	1,100	301,908
Class of 1960 Dillard Scholar	138,045	844,400
Class of 1965 Memorial Dillard Scholar	164,238	169,549
Dillard Scholar General	1,000	526,455
J. William Lewis Dillard Scholar	—	1,138,708
Allen F. Maulsby Dillard Scholar	—	469,491

	2004-2005 CONTRIBUTIONS	JUNE 30, 2005 MARKET VALUE
Scott R. Owens Dillard Scholar	\$ 42,027	\$ 590,816
George Terrien Dillard Scholar	—	2,203,414
Blanche Dodds Kovarik	—	866,703
Henry A. Dudley	10,000	568,962
Jessie Ball duPont	—	138,535
Engel Fund	5,000	655,501
Michael C. Farrow	—	49,118
John Shaw Field	—	425,828
William D. Ford	—	558,728
Carl M. and Carolyn C. Franklin	—	124,186
Glynn Family	—	132,677
Harry L. Goddard '37 Memorial	100,000	101,932
Martin Goodman	1,074	88,782
E. Stuart James Grant Charitable Trust	—	163,273
Albertis Sydney Harrison Memorial	—	146,235
David Hartfield, Jr. Merit	—	564,055
Joseph M. Hartfield	—	717,298
S. Phillip Heiner Memorial	12,486	420,978
Alan J. Hofheimer	1,400	184,138
Holland & Knight	—	134,287
King & Spalding	44,750	455,681
Rodger W. Klein	—	298,793
Law Alumnae	81,707	218,668
Margaret Love	—	27,772
Ronald L. Marmor	20,000	71,456
Wallace M. McClure Graduate Fellowship	—	166,041
Hugh D. McCormick	—	238,920
McGuire Woods	2,500	170,609
Armistead L. Boothe / McGuire Woods	500	122,012
New England James Madison	—	172,330
James L. and Lettie Lane North	—	329,385
Oder Family	—	119,717
Ernest Sydney Quick	—	141,423
Mary Quinn	—	104,583
Charles A. Read	6,500	196,335
F. D. G. Ribble	—	157,557
Robert J. Rogers	50	254,928
James R. Roney, Jr.	3,500	60,868
William Pendleton Sandridge	2,520	146,042
Joyce and Norman A. Scher	5,000	221,691
David L. Schwartz Memorial	5,000	460,809
Collins J. Seitz	1,000	142,112
Richard E. Shands	—	352,159
Gail S. and Richard D. Siegal	—	1,005,190
Paul A. Simon Memorial	5,000	291,468
James C. Slaughter	—	24,249
Hiram H. Spicer III	—	123,248
Catherine Spurzem Memorial	10,000	106,461
William A. Sutherland	10,000	358,500



	2004-2005 CONTRIBUTIONS	JUNE 30, 2005 MARKET VALUE
Swager Sherley & Andrew O. Young	\$ -	\$ 451,871
James A. Tregarthen Memorial	-	118,690
Oscar W. Underwood, Jr. Memorial	-	369,916
Union / Standish Foundations	1,000	1,392,988
Virginia Long Time Residents	1,665	246,512
Paul G. Wallach Memorial	700	19,901
Judge Richard L. '51 & Eugenia K. Williams	22,500	21,436
John G. Yancey '27	-	685,199
TOTAL SCHOLARSHIPS	\$ 1,237,819	\$ 32,657,770

V. RESTRICTED FUNDS

Dean's Funds

Hardy Cross Dillard	\$ 19,650	\$ 137,052
David Hartfield	-	12,989

Student Programs

Bracewell & Giuliani Oral Advocacy Awards	5,000	1,570
Kevin Chapman Memorial	-	951
Class of 1952 Moot Court	27,724	418,943
Claire Marie Corcoran Memorial	-	8,023
Environmental Law Forum	175	255
Environmental Law Journal	523	2,179
Principles and Practice Program	250	86,921
Public Service Conference	3,220	12,382
Student Legal Forum	-	23,450
Student Miscellaneous	11,206	29,565
Virginia Journal of Law and Politics	9,805	9,875
Virginia Law Review	1,175	17,803
Virginia Public Service Loan Assistance	16,146	31,209
Virginia Tax Review	50	2,544

Loans

Brownell Emergency Assistance	50	15,544
-------------------------------	----	--------

Miscellaneous

Amev Law/Medicine	-	1,154
Peter Bronstein Negotiation Skills Institute	11,119	25,703
Edwin S. Cohen Fund	6,000	6,060
Constitutional Law	-	414
Jessie Ball duPont Advocacy Clinic for the Elderly	33,650	19,021
Environmental Law Clinical Programs	1,500	2,188
Ethical Values Seminar	-	750,000
Faculty Reserve	535	1,806,080
Ernest L. Folk III Handicapped Access	-	15,092
Gifts-in-Kind	53,725	-
Graduate Law Students	115	156
Peter Graff '96 Memorial	3,050	14,028

	2004-2005 CONTRIBUTIONS	JUNE 30, 2005 MARKET VALUE
Milton & Miriam Handler Foundation	\$ -	\$ 5,300
Naomi Hendershot '01 Memorial	4,520	4,561
P. Browning Hoffman Memorial Lecture	250	159,458
Human Rights Program	446	332
Interdisciplinary Professional Values Seminar	7,000	10,908
John C. Jeffries, Jr. Restricted	29,241	67,291
Robert Wood Johnson Public Health Law	-	41,311
Kilpatrick Stockton Project	5,000	5,067
Herbert L. Kramer and Herbert K. Bangel Prize	-	167,930
Law and Business Program	262,150	664,780
Law and Technology Program	17,189	318,445
Law Library General	2,275	62,957
John M. Olin Program in Law and Economics	300,000	135,788
Mary Morton Parsons Seminars in Ethics	-	35,599
Mary C. and Roy H. Ritter Prize	10,000	20,642
W. Sydnor Settle, Restricted	42,389	142,937
Special Temporary Accounts	54,500	428,823
Student Funded Fellowship	57,845	21,195
Textbook Royalties	-	519
Transactional Teaching	-	367,115
Trustees' Academic Initiative	-	408,223
Virginia Law Foundation Advocacy Clinic for the Elderly	8,000	2,051
Virginia Tax Study Group	1,500	469
Sadie Lewis Webb Visiting Scholar in Law & Biomedicine	25,000	47,665

TOTAL RESTRICTED FUNDS \$ 1,031,972 \$ 6,570,518

VI. RESTRICTED ENDOWMENTS

Awards

Mortimer Caplin Public Service Award	\$ 32,000	\$ 377,430
Edwin S. Cohen Tax Award	-	32,228
Carl M. Franklin Prize	-	32,033
Robert E. Goldsten '40 Award	-	119,836
Eppa Hunton Book Award	-	3,643
Margaret G. Hyde Award	-	59,744
John S. Kingdon Moot Court Prize	-	112,730
Daniel Rosenbloom Award	-	109,880
Earle K. Shawe Labor Relations Award	-	63,974
James Shoemaker Moot Court Awards	-	138,387
James C. Slaughter Honor Award	-	34,886
Stephen Pierre Traynor Award	-	11,035
Roger and Madeline Traynor Award	-	106,713



2004-2005
CONTRIBUTIONS

JUNE 30, 2005
MARKET VALUE

Mary Morton Parsons Seminars in Ethical Values

Benjamin F. Bordon '48 Lectureship	\$	—	\$	144,459
Charles O. Gregory Lectureship		150		162,908
John Izard '49 and Walter G. Dunnington, Jr. '50 Lectureship		—		145,291
Edgar F. Puryear, Jr. '67 Lectureship		—		153,686
Daniel Rosenbloom '54 Lectureship		—		175,402
Harold C. Stuart '36 Lectureship		—		132,884

Lectures/Lectureships

Sewell C. Biggs Lectureship		—		695,846
John D. Cole, III '63 Lectureship in Communications and Media Law		450		8,898
Edward S. Hirschler Lectureship		—		181,031
Law and Business Lectureship		13,000		13,361
Claiborne Ross McCorkle Lecture		—		201,168
Meador Lecture on Law and Religion		1,000		284,911
T. Justin Moore, Jr. '50 Lectureship		20,336		236,175
Ola B. Smith Lecture		—		31,245
Gustave Sokol Program		—		769,407
John M. Van Deventer Lectureship in Law & Business		31,250		31,854
Lester E. Zittrain Lectureship		1,000		31,913

Library

Caplin Tax Collection		—		325,707
Dorothea Lane Cutts		—		127,047
H.C. Dillard International Law Collection		—		33,916
Endow-A-Book		200		7,492
Farmer Memorial		—		466,472
Charles D. Fox, Jr. Memorial Book		1,250		191,306
Warren W. Hobbie Religious Law		—		182,803
Jefferson Legal Collection		—		14,807
Walter Whitlock Klaus Reading Room		600		165,061
NEH Challenge Grant		—		1,509,953
John Ritchie		—		23,217
Charles J. Sheppe Memorial		—		56,490
Judge John Charles Watrous		250		18,157
William H. White, Jr. Memorial		—		264,737

Public Service

Mortimer Caplin				
Public Service Fellowship		4,000		53,674
Class of 1959 Public Service Loan Assistance		—		254,214
Class of 1964 Public Service Loan Assistance		—		218,956
Class of 1965 Public Service Loan Assistance		—		254,881
Class of 1996 Public Interest Fellowship		1,460		84,243
Linda A. Fairstein Public Service Fellowship		108,250		847,425
Fox Public Service Loan Assistance		375		157,312

2004-2005
CONTRIBUTIONS

JUNE 30, 2005
MARKET VALUE

Beverly Harmon Class of 1998

Public Service Loan Assistance	\$	475	\$	63,274
Manning Public Service Loan Assistance		1,000		331,104
Lewis F. Powell, Jr. Legal Services Fellowship		116,995		1,783,350
Terrien Public Service Loan Assistance		—		2,468,079

Summer Research

General Research Fund		—		16,151
Eastwood D. Herbert Research		—		159,131
Sohio Research Professorship		—		106,697

Miscellaneous

Academic Excellence Challenge		—		580,595
Class of 1969 Health Law, Policy and Ethics Fellowship		99,453		233,368
Henry A. Dudley		400		869,312
Carl McFarland		—		313,507
Virginia Journal of International Law		1,500		51,368
Elizabeth Kemper Wharton Student Organizations		—		28,158
Ridley Whitaker Legal Forum		—		74,780

**TOTAL RESTRICTED
ENDOWMENTS**

\$ 435,394 \$ 16,939,702

VII. LAW GROUNDS

Alston & Bird Building	\$	1,100	\$	1,265
Bradley Arant Rose & White		100		305
Buy-a-Brick		3,025		2,605
Class of 1950 Dining Room		26,817		116,443
Class of 1967 Alumni Lounge		4,677		4,749
Class of 1968 Lobby		43,510		44,106
Class of 1977 Dining Terrace		10,740		11,740
Clay Hall Building Maintenance		—		500,736
General Capital Improvement		—		33,275
Hogan & Hartson		500		633
Hunton & Williams		1,000		1,014
Jones Day		160		319
Kilpatrick Stockton LLP		11,433		15,909
King & Spalding		500		501
Landscaping		30,647		
Law Alumnae Lobby		3,740		8,153
Law Grounds General		194,306		165,776
Law Grounds Technology Challenge		815		1,808
McGuire Woods		15,000		15,680
Piper & Marbury		20,000		21,726
Slaughter Hall Building Maintenance		450,020		753,614



	2004-2005 CONTRIBUTIONS	JUNE 30, 2005 MARKET VALUE
Student Faculty Center	\$ 10,000	\$ 583,835
Student Faculty Center/ Robert E. Scott Commons	48,323	14,847
Student Faculty Center/ Sidley Austin Brown & Wood	56,525	14,143
Student Faculty Center / Troutman Sanders Terrace	64,671	26,761
Walks & Trails	—	12,109
White & Case	1,000	2,024
TOTAL LAW GROUNDS	\$ 967,962	\$ 2,384,723

VIII. CENTER FOR OCEANS LAW AND POLICY

Center for Oceans Law and Policy	\$ 50	\$ 7,280,674
----------------------------------	-------	--------------

IX. APPELLATE JUDGES LL.M. PROGRAM

Appellate Judges LL.M. Program	\$ 7,575	\$ 273,361
Appellate Judges Scholarship	—	3,921
Cameron Award for Arizona Judges	—	2,070

X. CENTER FOR NATIONAL SECURITY LAW

Center for National Security Law	\$ 390,600	\$ 199,501
Rhodes Academy	18,000	28,529
Summer Institute	—	166,279

XI. STUDENT LOAN FUNDS

Student Loan Notes	\$ —	\$ 144,821
Student Loan Fund Investments	950	101,270

XII. MORRIS LOAN FUNDS

Morris Student Loan Notes	\$ —	\$ 177,383
Morris Student Loan Fund Investments	—	1,428,116

GRAND TOTAL \$ 8,209,766 \$ 217,320,078

MARKET VALUE June 30, 2005 \$ 217,320,078

Funds held by the University for the benefit of the Law School total \$34 million. The combined market value of both, as of June 30, 2005, was more than \$251 million.

The financial statements of the University of Virginia Law School Foundation for the fiscal year ending June 30, 2005, have been audited by BDO Seidman, LLP. A copy of the financial statements can be found at www.law.virginia.edu/alumni. A copy of the auditors' report is on file at the Law School Foundation.



SUMMARY OF CONTRIBUTIONS

<i>July 1, 2004 – June 30, 2005</i>	
Unrestricted	\$ 3,835,641
Unrestricted Endowment	41,484
Restricted	1,931,788
Restricted Endowment	2,395,303
Jefferson Scholars	224,169

TOTAL CONTRIBUTIONS \$ 8,428,385

SUMMARY OF EXPENDITURES

<i>July 1, 2004 – June 30, 2005</i>	
Law Grounds	\$ 49,330
Faculty	2,302,878
Lectures and Events	1,507,540
Financial Aid	2,051,243
Student Awards and Activities	134,649
Library	148,124
Graduate Programs	76,005
Publications	259,254
Alumni Events	341,826
Other	34,283
Management and General	1,054,196
Fundraising	1,499,280

TOTAL EXPENDITURES \$ 9,458,608



Dean's Council

July 1, 2004 through June 30, 2005

Members of the Dean's Council are the leading contributors of private support to the Law School. We deeply appreciate the substantial commitments made by the following individuals:

LIFE MEMBERS

Anonymous
Charles M. Avampato
Paul B. Barringer II (A&S '52)
Michael J. and Lillian R. BeVier
Buckner Clay (D, A&S '42)
Mrs. Lammot duPont Copeland (D)
Frank D. Kittredge, Jr. (Arch '78)
William A. and
Barbara R. Owens (P '76)
Mr. and Mrs. Richard M. Scaife
Olivia R. Singleton
Carl W. Smith
Lisa Spilman Sutphin
Andrew B. (D) and
Olive Sherley Young
Mrs. Barron F. Black (D, W '20)
James B. Lovelace '26 (D)
Mrs. Franklin O. Blechman (D, W '27)
Lacey Barkley Harrison (W '28)
Rosamond Woodruff Morgan
(D, W '33)
Earle K. '34 and Annette Shawe
Edwin S. Cohen '36
David S. Henkel '36
Henry A. Dudley '37 (D)
H. Brice Graves '38
Edward S. Hirschler '38 (D)
Richard Burwell '39 and
Mildred Emory Persinger
Mortimer Caplin '40
Robert E. Goldsten '40
David A. Harrison III '41 (D)
Sewell C. Biggs '42 (D)
Freda Hartfield (W '43)
Allen F. Maulsby '46 (D)
Ashby B. Allen '47
Mary B. Hayes-Hutton (W '47)
Henry C. Ikenberry, Jr. '47
Robert H. Knight '47
Hugh D. McCormick '47 (D)
George W. Rauch '47
Marian Read (W '47)
Foster D. '48 (D) and Jean Arnett
Benjamin F. Borden '48 (D)
Lyell B. Clay '48
William D. Ford '48 (D)
Mrs. Dumond Peck Hill (W '48)
John B. Huffaker '48
George Jay Joseph '48
Henry E. Nichols '48
Harrison M. Robertson, Jr. '48
John C. Eddy '49
Robert D. '49 and Charlene W. Hursh
George B. Little '49
Clark M. Whittemore, Jr. '49
Robert P. Buford '50
Charles R. Burke '50
Walter G. Dunnington, Jr. '50 (D)
Marjorie Matheson (W '50)
William L. Matheson '50 (D)
Carroll F. '50 and
Elizabeth G. '50 Poole
Joseph C. Carter, Jr. '51
James E. Coleman, Jr. '51
Philip M. Drake '51
James C. Slaughter '51
John L. Ray '52
Guilford D. Ware '52
Alton W. '52 and Helen Whitehouse
Douglas D. Drysdale '53
William C. Lickle '53
Thomas F. Shannon '53
Harry Frazier III '54 (D)
Daniel Rosenbloom '54
Walter '54 and Mary Shapero
Blaine T. Phillips '55
Mrs. George H. Revercomb (W '55)
John S. Shannon '55
Jane R. Tolleson '55
Clifford V. Brokaw III '56
Edward T. Caton '56
Ernest E. Monrad '56
Charles D. Fox III '57
Arnold H. Leon '57
B. Francis Saul II '57
W. Sydnor Settle '57
George M. Rogers, Jr. '58
Garret Schenck '58 (D)
Waller H. Horsley '59
John R. Purcell '59
Robert B. Hiden, Jr. '60
A. M. Pilaro '60
Nancy R. Schwartz (W '60)
Laurence Vogel '60
D. Lurton Masee, Jr. '61 (D)
Ecton R. '62 and Anne B. Manning
Norman A. Scher '62
Thomas D. Soutter '62
James A. Rogers '63
Richard D. '63 and Gail S. Siegal
Elvira M. Tate (W '63)
Michael Weintraub '63
Wallace L. Cook '64
Barbara S. Klein (W '64)
James L. North '64
Albert Ritchie '64
Samuel B. Witt, III '64
Richard G. Clemens '65
Charles B. Clement '65 (D)
John W. Glynn, Jr. '65
John D. Hopkins '65
Thomas T. '65 and Anna L. Lawson
Bernard J. Long, Jr. '65
Paul D. O'Connor, Jr. '65
C. Willis Ritter '65
James M. Shoemaker, Jr. '65
Alexander W. Sierck '65
John L. Warden '65
Charles E. Hoyt '66
William M. Slaughter '66
Otto G. Stolz '66
John H., Jr. '67 and Leslie S. Ariail
Edwin C. Cohen '67
Holcombe T. Green, Jr. '67
Gordon F. Rainey, Jr. '67
Allen C. Goolsby '68
William F. Indoe '68
J. William Lewis '68
Gerald L. Parsky '68
Bob '68 and Suzanne Wright
Nancy L. Buc '69
Katherine L. Goolsby '69
Leland C. Selby '69
Charles H. Majors '70
Alan C. Stephenson '70
Edwin M. Baranowski '71
Richard A. Fisher '71
Roger H. Kimmel '71
Richard L. Levin '71
Molly Powell '72 and
Christopher J. '71 Sumner
Frederick W. Beinecke '72
Bernard J. Carl '72
Nicholas E. Chimicles '73
Everette L. Doffermeye, Jr. '73
Robert W. Riordan '73
William V. Engel '74
William B. Fryer '74
Brian M. '74 and Paula Powers
Spottswood P. Dudley '75
Michael J. '75 and Jane R. Horvitz
David L. '75 and Noreen G. Mulliken
Mitchell Rubenstein '77 and
Laurie S. Silvers
Michael A. Caddell '79 and
Cynthia B. Chapman
Charles D. Fox IV '80
Edward J. Kelly III '81
Thatcher A. Stone '82
Brian K. Thomson '93 and
Janet M. Moore '93
Bradley A. '95 and Emeri S. Handler

(D) DECEASED

(W) WIDOWED

(P) PARENTS





ASSOCIATE MEMBERS

- W. L. Lyons III and Susanna S. Brown
W. L. Lyons Brown, Jr.
Patricia Daniels Cornwell
Julia Spies Dunstan
William S. McKee
Richard A. and Lissa Merrill
Robert M. O'Neil
Thomas A. Saunders III (Darden '67)
Robert E. Scott
David Westin
Anne B. Ergenbright (W '37)
Thomas C. Gordon, Jr. '38 (D)
David R. Owen '39
Dudley N. Hartt '40 (D)
Julian O. von Kalinowski '40
Mary G. Leigh (W '47)
Hunter B. Andrews '48 (D)
Andre W. Brewster '48
John Paul Jones '48
Oleda Dyson Casscells '49 (D)
David J. Wood, Jr. '49
Henry Burnett '50
H.A. Street '50
Charles B. Reeves, Jr. '51
Judge Richard L. '51 and
Eugenia Williams
Robert B. '52 and Eleanor Bottomley
Graham R. E. Koch '52
Julius P. Fouts '54
Joseph M. Wood II '54
John D. Fowler '55
George L. '56 and Jacqueline E. Cohen
William L. Standish '56
John R. Turbyfill '56
William T. Boland, Jr. '57
James W. Chapin '57
Frank H. Stewart '57
Edmund B. Brownell '58 (D)
William L. Bunting, Jr. '58
Philip H. Elliott, Jr. '58
Grenville Garside '59
- Albert F. Lilley '59
Charles E. Mosher '59
M. Lauck '59 and
Jeanne Minor Walton
John C. Cooper III '60
Richard A. Silver '60
Henry E. Simpson '60
Anthony P. St. John '60
Stuart B. Young '60
W. Foster Wollen '61
Richard W. Wilkinson '62
John '63 and Barbara Bartlett
Carl H. Cofer, Jr. '63
Samuel M. Evans '63
Murray J. Janus '63
Walter Matthews '63
Jay H. McDowell '63
J. Trent Anderson '64
Jonathan M. Clark '64
Kenneth O. Conboy '64
Francis H. Craighill '64
Michael T. Crimmins '64
Donald L. Dell '64
Fred F. Fielding '64
Edward J. Handler III '64
Richard S. Glasser '65
Thomas J. Murray, Jr. '65
Joel B. Piassick '65
Peter H. Ramm '65
William G. Reynolds, Jr. '65 (D)
Douglas M. Swift, Jr. '65
Richard S. Ward '65
A. Macdonald Caputo '66
Stephen A. Cardi '66
Donald M. Haddock '66
John Matuszeski '66
Ronald P. Stenlake '66
Dudley S. Taft '66
John R. '66 and Margaret Towers
Roy C. Young '66
Honorable Gerald L. Baliles '67
- James M. Cotter '67
Gene D. Dahmen '67
David M. deWilde '67
Joseph R. Gladden, Jr. '67
Richard C. Lowery '67
Stanley G. Mortimer III '67
George S. '67 and Joan P. Thomas
Terry C. '68 and Regina S. Bridges
Peter E. Bronstein '68
J. Thomas Fowlkes '68
Weaver H. Gaines '68
Stephen Herman '68
Paul T. Ruxin '68
John B. Ashton '69
Raymond J. Coughlan, Jr. '69
William K. Diehl, Jr. '69
Jeffrey B. Dierman '69
Henry D. Light '69
Edward J. Sheppard IV '69
Robert A. Boas '70
David R. Brewer, Jr. '70
Marshall V. Miller '70
Thomas A. Decker '71
Michael R. '71 and Terry Fontham
Van Zandt '71 and
Elizabeth Thacher '71
Hawn
Christopher J. Murphy III '71
C. Tanner Rose, Jr. '71
John J. Barnhardt III '72
Barry A. Bryer '72
Douglas E. Caton '72
Donald T. Cowles '72
James L. Malone III '72 and
Alice Reno Malone
William F. Nelson '72
Robert L. Rhodes '72
Jeremiah L. Thomas III '72
W. Edward Bailey '73
Brendan P. '73 and Carolyn Bovaird
David R. Boyd '73
Lawrence V. Burkett, Jr. '73
- Earl M. Collier, Jr. '73
Roderick A. DeArment '73
Joseph W. Dorn '73
David Farrar '73
John C. Jeffries, Jr. '73
Randal B. Kell '73
Richard F. Kingham '73
Francis E. McGovern II '73
F. Charles McMains, Jr. '73
Howard L. Meyers '73
Ronald P. '73 and
Regina Crea '72 Mysliwicz
Stuart M. Pape '73
Joseph A. Paradis III '73
Ross C. '73 and Robin Reeves
Charles S. Robb '73
A. Ross Wollen '73
Dwight C. Arn '74
George S. Branch '74
Cassandra E. Henderson and
Alfonso L. Carney, Jr. '74
Charles A. Gilman '74
G. Penn Holsenbeck '74
Gregory Michael MacGregor '74
Charles A. McKenna, Jr. '74
James T. O'Reilly '74
Philip T. III '74 and
Rebecca Huffman Ruegger
Charles Henry Smith '74
G. Hartwell Hylton '75
Patrick S. Kenadjian '75
William Shaw McDermott '75
Kenneth W. Oder '75
Sharon M. Owlett '75
Michael H. Salsbury '75
Terrance C. Sullivan '75
Barry E. '75 and Elizabeth Tyree Taylor
Robert G. Zack '75
Euclid A. Irving '76
Bradford G. Keithley '76
J. Christopher Kennedy '76





Dean's Council continued

James J. McCullough '76
 J. Keith Morgan '76
 William R. Richardson, Jr. '76
 Renee E. Ring '76
 Stanley A. Twardy, Jr. '76
 Barbara S. Jeremiah '77
 Ronald L. Marmer '77
 Charles E. Rappold II '77
 Michael C. '77 and Virginia Ross
 Elizabeth S. Scott '77
 James L. Shea '77
 Joseph G. Howe III '78
 Jeffrey L., Jr. '78 and Willa M. Humber
 Lewis F. Powell III '78
 Steven R. Berger '79
 J. Warren Gorrell, Jr. '79
 Stephen G. Moorhead '79
 Frank E. Morgan II '79
 Mikael Salovaara '79
 Michael J. Schewel '79 and
 Priscilla A. Burbank '79
 Thomas J. '79 and Sherrie Sidman
 John W. Sinders, Jr. '79
 Jeffrey A. Conciatori '80
 W. Clayton Johnson '80

Bruce A. '80 and
 Martha Lubin '81 Karsh
 Andrew A. McElwee '80
 Jeremiah Milbank III '80
 C. Mark Nicolaides '80
 Peter W. Quesada '80
 Cameron L. Cowan '81
 Robert E. Ewers, Jr. '81
 David P. '81 and
 Jennie Ovrom '81 Ferretti
 Allen L. Morgan '81 and
 Patricia A. McClung
 Thomas B. '82 and
 Ann Bounds '82 Newell
 John Van Deventer '82
 Amelia Chilcott Fawcett '83
 Barbara Nims '83
 Owen C. Pell '83
 Marlin Risinger III '83 and
 Lori Ellen Fields '84
 Suzelle Moss Smith '83 and
 Don Howarth
 Kevin G. Abrams '84
 Catherine A. Lawton '84
 Douglas A. '84 and Breda E. '84 Sgarro

Richard R. '85 and
 Ellen Farraye '86 Bonaventura
 Anthony P. Della Pietra, Jr. '85
 F. Sheffield Hale '85
 Christopher B. Hockett '85
 Curtis A. Krizek '85
 Stephen D. Raber '85
 Louise S. Sams '85
 David G. Baldacci '86
 A. Donald '86 and
 Colette Wallace '85 McEachin
 Philomena A. Burke '87 and
 Paul Najarian
 Byron F. Marchant '87
 Joseph R. Saveri '87
 Sarah Robinson Borders '88
 Cecil D. Quillen III '88
 Paul B. '89 and
 Janet Schwitzer '89 Nolan
 Hugh V. Frame '92
 Roger E. '92 and
 Hannah Casper '93 George
 Ford C. O'Connell '04



100% Participation

2004–2005 Annual Giving Campaign

Initiated in 1993, this program challenges and recognizes firms and companies (with at least five Virginia graduates) that achieve 100% participation in annual giving. Because many firms and companies are in multiple cities, offices with five or more graduates are recognized in the program. Those interested in achieving 100% participation should contact Helen Snyder '87, Director of Annual and Reunion Giving, toll-free at 877-307-0158, or at hms4b@virginia.edu.

100% in All Offices

Allen, Allen, Allen & Allen P.C.
Richmond, VA

Armstrong Teasdale LLP
Kansas City and Saint Louis, MO

Blankingship & Keith, P.C.
Fairfax, VA

Boult, Cummings, Conners
& Berry, PLC
Nashville, TN

Bracewell & Giuliani LLP
Dallas and Houston, TX
Washington, DC

Bradley Arant Rose & White LLP
Birmingham, Huntsville, and
Montgomery, AL
Jackson, MS

Brooks, Pierce, McLendon,
Humphrey & Leonard, LLP
Greensboro and Raleigh, NC

Buist Moore Smythe McGee P.A.
Charleston, SC

Caplin & Drysdale, Chartered
Washington, DC

Carrington, Coleman, Sloman
& Blumenthal, L.L.P.
Dallas, TX

Cleary Gottlieb Steen
& Hamilton LLP
Frankfurt am Main, Germany
Paris, France
Hong Kong
New York, NY
Washington, DC

Cummings & Lockwood LLC
Greenwich and Stamford, CT
Naples, FL

David, Kamp & Frank, L.L.C.
Newport News, VA

Exclusive Resorts, LLC
Denver, CO

Exxon Mobil Corporation
Fairfax, VA
Houston and Irving, TX

Gibson, Dunn & Crutcher LLP
Dallas, TX
Irvine, Los Angeles, and
San Francisco, CA
Munich, Germany
New York, NY
Washington, DC

Helms Mulliss & Wicker, PLLC
Charlotte and Raleigh, NC

Jones Walker
Baton Rouge and New Orleans, LA

Kennedy Covington Lobdell
& Hickman, L.L.P.
Charlotte and Raleigh, NC

Kenyon & Kenyon
New York, NY
San Jose, CA
Washington, DC

Kilpatrick Stockton LLP
Atlanta and Augusta, GA
Charlotte, Raleigh, and
Winston-Salem, NC
Washington, DC

Lathrop & Gage L.C.
Kansas City, MO
Overland Park, KS

Maynard, Cooper & Gale, P.C.
Birmingham, AL

McCarter & English, LLP
Hartford, CT
Newark, NJ
Philadelphia, PA

Moore & Van Allen PLLC
Charleston, SC
Charlotte and Durham, NC

Nixon Peabody LLP
Albany, Garden City, New York,
and Rochester, NY
Boston, MA
Manchester, NH
Providence, RI
Washington, DC

Orrick, Herrington & Sutcliffe LLP
New York, NY
San Francisco, CA
Seattle, WA
Washington, DC

Pepe & Hazard LLP
Hartford, CT

Phelps Dunbar LLP
Houston, TX
Jackson, MS
New Orleans, LA

Potter Anderson & Corroon LLP
Wilmington, DE

Powell Goldstein LLP
Atlanta, GA
Washington, DC

Schiff Hardin LLP
Chicago, IL

Shipman & Goodwin LLP
Hartford, Lakeville and Stamford, CT

Spilman Thomas & Battle, PLLC
Charleston, WV

Taft, Stettinius & Hollister LLP
Cincinnati, OH

Thompson Coburn LLP
Saint Louis, MO
Washington, DC

Troutman Sanders LLP
Atlanta, GA
McLean, Norfolk, Richmond, and
Virginia Beach, VA
Washington, DC

Vinson & Elkins L.L.P.
Austin, Dallas, and Houston, TX
New York, NY
Washington, DC

Wharton Aldhizer & Weaver PLC
Harrisonburg and Lexington, VA

Woods Rogers PLC
Charlottesville, Richmond,
and Roanoke, VA

Wyatt, Tarrant & Combs, LLP
Louisville, KY
Memphis and Nashville, TN

Wyche, Burgess, Freeman
& Parham, P.A.
Columbia and Greenville, SC



100% One or More Offices

Baker Botts, L.L.P.

Austin and Dallas, TX
New York, NY
Hong Kong

Bingham McCutchen LLP

Boston, MA
Hartford, CT
San Francisco, CA
Washington, DC

Cadwalader, Wickersham & Taft LLP

Washington, DC

DLA Piper Rudnick Gray Cary

Boston, MA
London, England
Philadelphia, PA
San Diego, CA

Dow Lohnes & Albertson, PLLC

Washington, DC

Katten Muchin Rosenman LLP

Chicago, IL

Kaye Scholer LLP

Washington, DC

King & Spalding LLP

London, England
New York, NY
Washington, DC

Latham & Watkins LLP

Frankfurt am Main, Germany
Los Angeles, Menlo Park, San Diego,
and San Francisco, CA
New York, NY

McGuireWoods LLP

Charlotte, NC
Charlottesville, VA
Jacksonville, FL
Pittsburgh, PA

Miles & Stockbridge P.C.

Baltimore, Easton, and Frederick, MD

Ober Kaler Grimes & Shriver

Baltimore, MD

Ropes & Gray LLP

Washington, DC

Sidley Austin Brown & Wood

Hong Kong
London, England
Los Angeles and San Francisco, CA
New York, NY

Thelen Reid & Priest

New York, NY

Womble Carlyle Sandridge & Rice

Charlotte and Winston-Salem, NC

What does your gift do?

HELPS FUND STUDENT-RUN CONFERENCES

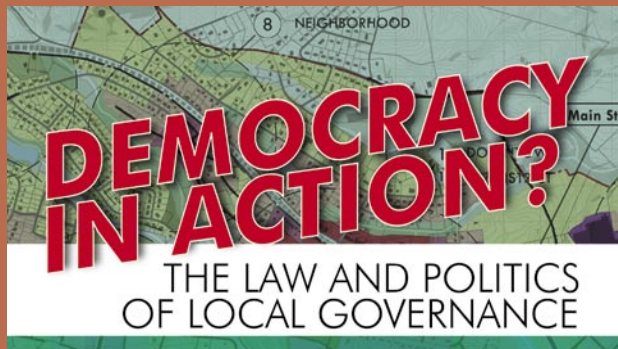

DEMOCRACY IN ACTION: THE LAW AND
POLITICS OF LOCAL GOVERNANCE

Hosted by the *Journal of Law & Politics*, the conference convened experts from across the country to discuss the implications of issues such as suburban sprawl and the decay of urban centers, the privatization of public services through homeowners' associations, the viability of regional governmental organizations, the effect of local government actions on American constitutional principles, and the innovations localities have made in responding to such pressures.



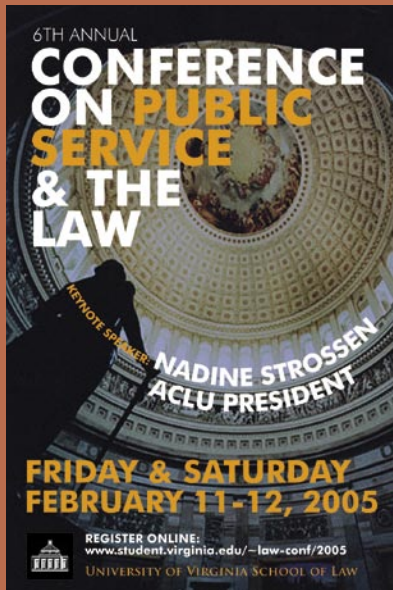

6TH ANNUAL CONFERENCE ON PUBLIC SERVICE & THE LAW

Founded by Law School students six years ago, the conference brings together students, citizens, and lawyers to discuss current public interest legal issues. This year's conference featured a keynote address by Nadine Strossen, the President of the American Civil Liberties Union and a New York Law School professor. Katie Redford '95, co-founder and co-director of EarthRights International, delivered the opening address. Conference panels and workshops covered asylum law, gender-based violence, mountaintop removal mining, judicial election campaigns, working as a lobbyist, and juvenile confessions.

The conference, which has played host to more than 1,000 participants and 100 panelists since its inception, draws students and speakers from across the country. A key component to this conference is that there is no cost to register and students attending from other law schools are offered free housing with Law School students during their stay.



BEYOND THE U.S. WAR ON TERRORISM: COMPARING DOMESTIC LEGAL REMEDIES TO AN INTERNATIONAL DILEMMA

Participants heard from some of the world's leading terrorism experts, such as Paul Pillar, National Intelligence Officer for the Near East and South Asia, and Ambassador W. Robert Pearson '68, Director General of the U.S. Foreign Service and former U.S. Ambassador to Turkey, who headlined a two-day symposium designed to compare different countries' legal response to terrorism. The symposium was co-sponsored by the Strategic Studies Institute at the U.S. Army War College and the John Bassett Moore Society of International Law. Featured speakers also included Ruth Wedgwood of the Paul H. Nitze School of Advanced International Studies at Johns Hopkins University and Fionnuala Ni Aolain, Director of the Transitional Justice Institute at the University of Ulster in Northern Ireland, as well as speakers from Lebanon, Israel, Pakistan, Chile, and members of the U.S. Armed Services.



Reunion Gifts

2004–2005 Annual Giving Campaign

The Law School's reunion gift program is one of the most important elements of the Annual Giving Campaign.

Reunion pledges typically span five years, beginning with the year of the reunion celebration (July 1, 2004).

CLASS OF 1955

50th Reunion

GIFT & REUNION COMMITTEE:

Harry Lee Addison III
Byron Evans Fox, *Co-Chair*
Blaine T. Phillips, *Co-Chair*

GIFTS RECEIVED: \$91,950

PARTICIPATION: 48%

GIFTS & PLEDGES: \$173,286

PARTICIPATION: 48%

CLASS OF 1960

45th Reunion

GIFT & REUNION COMMITTEE:

John P. Ackerly III
T. Maxfield Bahner, *Co-Chair*
Ronald W. Dougherty, *Co-Chair*
George G. Grattan IV
Robert B. Hiden, Jr.
William H. Izlar, Jr.
Rust E. Reid
Richard A. Silver
Henry E. Simpson
Lloyd T. Smith, Jr.

GIFTS RECEIVED: \$155,810

PARTICIPATION: 56%

GIFTS & PLEDGES: \$450,880

PARTICIPATION: 56%

CLASS OF 1965

40th Reunion

GIFT & REUNION COMMITTEE:

Richard G. Clemens
Richard S. Glasser, *Co-Chair*
John W. Glynn, Jr.
John D. Hopkins, *Co-Chair*
Bernard J. Long, Jr.
Thomas A. Player, Jr.
C. Willis Ritter
James M. Shoemaker, Jr.
Alexander W. Sierck
A. Ward Sims
Rennard J. Strickland
John L. Warden
Richard L. Williams III

GIFTS RECEIVED: \$217,694

PARTICIPATION: 54%

GIFTS & PLEDGES: \$1,029,385

PARTICIPATION: 55%

CLASS OF 1970

35th Reunion

GIFT & REUNION COMMITTEE:

Harvey E. Bines
Thomas C. Brown, Jr.
Thomas James Bryan
Jay H. Calvert, Jr.
Francis L. Carter
William D. Cotter
Brian J. Donato
Ralph L. Feil
Russell R. French
Andrew R. Gelman
Carl H. Hanzelik
Hunter R. Hughes III
Charles H. Majors
Jack McKay
Kathleen K. McKay
Marshall V. Miller
David L. Norton

Robert W. Olson

H. Sadler Poe, *Chair*

Mark J. Spooner

Alan C. Stephenson

Peter Tierney

C. Porter Vaughan III

Edwin E. Wells, Jr.

Karen Kincannon Wilbanks

W. Carter Younger

GIFTS RECEIVED: \$127,939

PARTICIPATION: 62%

GIFTS & PLEDGES: \$340,294

PARTICIPATION: 62%

CLASS OF 1975

30th Reunion

GIFT & REUNION COMMITTEE:

Spottswood P. Dudley
John A. Eckstein
Michael J. Horvitz
Warren S. Koster
Stephen R. Kruff
David L. Mulliken
Thomas P. Preston
D. Eugene Webb, Jr.
Richard F. Williamson
Robert G. Zack

GIFTS RECEIVED: \$528,793

PARTICIPATION: 49%

GIFTS & PLEDGES: \$2,164,551

PARTICIPATION: 49%

CLASS OF 1980

25th Reunion

GIFT & REUNION COMMITTEE:

Andrea L. Bridgeman
Elizabeth Hoop Fay
Charles D. Fox IV, *Chair*
Mark Giles
Michael L. Goodman

Eric Kraeutler

R. Peyton Mahaffey

Frank D. McPhillips

Kathryn McCleskey Robb

Robert D. Schwartz

Robert D. Seabolt

D. French Slaughter III

J. W. Thompson Webb

F. Blair Wimbush

Craig E. Ziegler

GIFTS RECEIVED: \$189,594

PARTICIPATION: 47%

GIFTS & PLEDGES: \$460,379

PARTICIPATION: 48%

CLASS OF 1985

20th Reunion

GIFT & REUNION COMMITTEE:

Rolin P. Bissell, *Co-Chair*
Richard R. Bonaventura
Anthony P. Della Pietra, Jr.
Martha Nase Donovan
McDara P. Polan III
F. Sheffield Hale
Holly A. Hirst
Christopher B. Hockett, *Co-Chair*
Christopher C. Kearney
John J. Kelley III
Curtis A. Krizek
William A. Maher
Alan J. Martin
Christopher C. McIsaac
Kenneth J. Najder
Stephen D. Raber
Margaret Wolfsberger Sager
Louise S. Sams
Jeffrey M. Trinklein

GIFTS RECEIVED: \$122,475

PARTICIPATION: 47%

GIFTS & PLEDGES: \$474,011

PARTICIPATION: 47%



CLASS OF 1990

15TH Reunion

GIFT & REUNION COMMITTEE:

Mark C. Allen
Jonathan R. Barr
Amy Loudermilch Bernert
Jeffrey L. Beyle
Ann Modlin Boehm
Sean A. Bryan
Elizabeth M. Burke
Susan Nolting Burke
Charles F. Caldwell
Vincent L. Cheverine
John Lawrence Clancy
Thomas D. DeVita
Byron Randall Dong
Timothy L. Felker, Jr.
Eric L. Foster
Sean D. Gertner
William F. Gould
Jill Lynch Graham
Mark L. Heimlich
John Craig Hitt, Jr.
Stephanie D. Hitt
Laurie R. Jones
Margaret M. Jordan
Tracey Wright Laws
Heidi R. Morrison
S. Caroline Oyler
Clara M. Passafume
Christine A. Samsel
Steven A. Seidman
Adrienne J. Simon
Lisa B. Singer
Joseph P. L. Snyder
Gerard D. St. Ours
Lisa Ormand Taylor
Salil R. Virkar
Anita R. Wilson

GIFTS RECEIVED: \$67,829

PARTICIPATION: 40%

GIFTS & PLEDGES: \$97,225

PARTICIPATION: 41%

CLASS OF 1995

10TH Reunion

GIFT & REUNION COMMITTEE:

J. Derek Braziel
Jarrett D. Bruhn, *Co-Chair*
Eugene Li Woon Chang
Sean J. Coleman
Patricia A. Cooper
John T. Cox III
Susan E. Edlein
Rodney T. Floyd
Nancy K. Foley
David H. Fulcher
Talfourd H. Kemper, Jr., *Co-Chair*
Christopher G. Lanning
Elizabeth Keane Little
Andrea Bailey Macgill
John R. McDowall
David I. Meyers
Ackneil M. Muldrow III
W. Shawn Murnahan
Cynthia R. Murray, *Co-Chair*
Michael D. Nagle
Mehul T. Patel
Lavatus V. Powell
Ann H. Rakestraw
John J. Rasmussen
Maureen Reilly
Kenneth D. Roe
Gayle Leslie Shafer Trotter, *Co-Chair*
Hunter A. Whitestone
Jonathan F. Wolcott

GIFTS RECEIVED: \$42,890

PARTICIPATION: 43%

GIFTS & PLEDGES: \$43,515

PARTICIPATION: 43%

CLASS OF 2000

5TH Reunion

GIFT & REUNION COMMITTEE:

Deborah L. Boardman
Amy B. Boyea
Ryan D. Clinton
Ryan Scott Davis
Lee A. Duval
Christina L. Eisenhard
Todd A. Ellinwood
John J. Franchini, *Co-Chair*
Richard D. Gardner, *Co-Chair*
Tiffany C. Graham
Andrew C. Harris
Gregory T. Hunter
E. Stewart Jeffries, *Co-Chair*
Brian A. Kahn
Meredith G. Miller
Sheedeh Moayeri
Nathan D. Moore
Patricia A. O'Connell
Timothy M. Robbins
David S. Schumacher
Elizabeth J. Semancik
Judith L. Stocks
C. Kenneth Strachan

GIFTS RECEIVED: \$24,889

PARTICIPATION: 52%

GIFTS & PLEDGES: \$25,811

PARTICIPATION: 53%



Deferred Gifts

The following individuals have made deferred gifts, including bequests, living and testamentary trusts, gifts of retirement plan assets, and life insurance designations, as well as life income arrangements such as gift annuities, pooled income funds, and charitable remainder trusts. These gifts will provide important financial support for the Law School's future students and faculty. If you have created a deferred gift for the Law School, please notify the Law School Foundation at 877-307-0158. (Revocable deferred gifts for which we do not know a dollar amount are not listed.) If you are contemplating a gift to benefit the Law School, please designate "The University of Virginia Law School Foundation" as the beneficiary.

IRREVOCABLE DEFERRED GIFTS

TOTAL \$29,838,478

Anonymous	John W. Glynn, Jr. '65	Leigh B. Middleditch, Jr. '57	Charles L. Saunders, Jr. '58
Kent E. Agness '75	Robert E. Goldsten '40	S. Lee Miller '57	W. Sydnor Settle '57
Michael A. Bander '63	Holcombe T. Green, Jr. '67	Henry E. Nichols '48	Thomas F. Shannon '53
Edwin M. Baranowski '71	David S. Henkel '36	William A. and	Walter '54 and Mary Shapero
John '63 and Barbara Bartlett	John D. Hopkins '65	Barbara R. Owens (P '76)	William M. Slaughter '66
John S. Battle, Jr. '43 (D)	Charles E. Hoyt '66	Sharon M. Owlett '75	William A. Staley, Estate
Robert B. '52 and Eleanor Bottomley	Paul L. Hudson, Jr. '75	Louise B. Parham (W '42)	Ronald P. Stenlake '66
E. Roger Boyle III '67	John B. Huffaker '48	Richard Burwell '39 and	Frank W. Swacker '49
Mortimer Caplin '40	Robert D. '49 and Charlene W. Hursh	Mildred Emory Persinger	George S. '67 and Joan P. Thomas
Edward T. Caton '56	Mary B. Hayes-Hutton (W '47)	Carroll F. '50 and	Carroll L. Wagner, Jr. '69
Carl H. Cofer, Jr. '63	Elizabeth M. Ibbeken (P '71)	Elizabeth G. '50 Poole	John L. Warden '65
George L. '56 and Jacqueline E. Cohen	Henry C. Ikenberry, Jr. '47	Richard S. Porter '57	Clyde Wendelken '49 (D)
Douglas D. Drysdale '53	John Izard '49	Frank B. Preston, Jr. '56, Estate	Kenneth S. White '65
Earl C. Dudley, Jr. '67	Evan J. Kemp, Jr. '64, Estate	George W. Rauch '47	John M. Wilson, Jr. '40
John C. Eddy '49	W. Thomas Knight '67	Tobin M. Richter '73	Samuel B. Witt, III '64
Philip H. Elliott, Jr. '58	Richard L. Levin '71	C. Willis Ritter '65	A. Ross Wollen '73
A. C. Epps '38, Estate	James B. Lovelace '26, Estate	John T. Roberts '61 (D)	Richard W. Young '67
William A. Forrest, Jr. '56	George Walter Mapp, Jr. '39 (D)	Harrison M. Robertson, Jr. '48	
Charles D. Fox III '57	Allen F. Maulsby '46 (D)	George M. Rogers, Jr. '58	
Richard S. Glasser '65	Richard A. and Lissa Merrill	James A. Rogers '63	

REVOCABLE DEFERRED GIFTS

TOTAL \$32,339,460

Anonymous	William R. Bruce '59	John C. Cooper III '60	Gary R. Feulner '77
T. Maxfield Bahner '60	Harold C. Buckingham, Jr. '57	John D. Corse '57	Jim L. Flegle '77
Honorable Gerald L. Baliles '67	Michael A. Caddell '79	James S. Cremins, Sr. '49	Richard Flender '57
Martha D. Ballenger '69	and Cynthia B. Chapman	Thomas A. Decker '71	Julius P. Fouts '54
Earle S. Bates, Jr. '57	W. Scott Carlisle, III '70	Ronald O. Dederick '62	Joel B. Gardner '74
Robert S. Bersch '60	William P. Carmichael '68	Walter M. Dickey '64	J. Warren Gorrell, Jr. '79
Michael J. and Lillian R. BeVier	Joseph C. Carter, Jr. '51	Everette L. Doffermyre, Jr. '73	George G. Grattan IV '60
John B. Boatwright III '81	Sidney Clifford, Jr. '62	C. Wilson DuBose '74	Keith A. Greiner '66
Armin G. Brecher '69	George M. '36 and Lee Cochran	Philip H. Elliott, Jr. '58	J. Lawrence Grim, Jr. '58
Andre W. Brewster '48	Nathaniel R. Coleman, Jr. '48	Richard H. Feuille '48	Robert H. Grogan '61



Estate Gifts

REVOCABLE DEFERRED GIFTS, *continued*

Jane Grotta (W '33)
Samuel P. Guyton '65
Edward J. Handler III '64
Beverly P. and William W. Harmon
Francis H. Heller '41
Grant B. Hering '61
Waller H. Horsley '59
Michael J. '75 and Jane R. Horvitz
Paul L. Hudson, Jr. '75
Mary B. Hayes-Hutton (W '47)
John Izard '49
John C. Jeffries, Jr. '73
Barbara S. Jeremiah '77
Aita Jogi '51
Kenneth Craig Johnson '79
Philip W. Klaus, Sr. (A&S '36)
John R. Lacey '70
Richard L. Levin '71
Albert F. Lilley '59
George B. Little '49
Ecton R. '62 and Anne B. Manning
Harwood G. Martin '59
R. Dennis McArver '61
S. Lee Miller '57
John Norton Moore
Robert C. Nusbaum '48
Ashley S. Nutley '87
Charles M. Oberly III '71
John E. Osborn '83
H. Sadler Poe '70
John R. Purcell '59
Richard A. Reid '56
Robert W. Riordan '73
Albert Ritchie '64
C. Willis Ritter '65
George H. Roberts, Jr. '71
Ferdinand L. Salomon II '58
Louise S. Sams '85
Norman A. Scher '62
Elizabeth S. Scott '77
Robert E. Scott
Jane W. Sellers '80
James M. Shoemaker, Jr. '65
James C. Slaughter '51
William M. Slaughter '66
Thomas D. Soutter '62
Margaret Wright Steele (W '53)

Rennard J. Strickland '65
Thomas A. Sully, Jr. '56
Molly Powell '72
and Christopher J. '71 Sumner
Hal W. Taylor '66
John R. Turbyfill '56
David Victor '68
J. Scott Vowell, Sr. '61
M. Lauck '59 and
Jeanne Minor Walton
Michael Weintraub '63
A. Ross Wollen '73
Carolyn S. Wollen '74
David R. Worsham '73
Stephen T. '72 and
Martha Ann Yandle
Olive S. Young

Alumni and friends ensure the continued excellence of the University of Virginia School of Law by remembering the school in their wills and estate plans. The Law School recognizes the following individuals whose bequests, in part or in full, were received this year, and who are providing valuable support for today's students and faculty.

John B. Bernhardt '57
Robert H. Boyd
William H. Cutlip
Harry L. Goddard '37
T. Justin Moore, Jr. '50
Ricard R. Ohrstrom '49
Virginius R. Shackelford, Jr. '38

ESTATE GIFTS

TOTAL \$174,821



Regional Summary

2004–2005 Annual Giving Campaign

REGION <i>Manager</i>	NUMBER OF DONORS	% OF GIVING	AMOUNT	REGION <i>Manager</i>	NUMBER OF DONORS	% OF GIVING	AMOUNT
Boston, MA - 1 <i>Daniel Scott Savrin</i>	121	43%	\$ 115,667	Arlington/Alexandria, VA - 18 <i>Craig C. Reilly</i>	340	50%	\$ 191,179
Providence, RI - 2 <i>David T. Riedel</i>	40	71%	82,315	Fredericksburg, VA - 19	18	33%	15,370
Hartford, CT - 3 <i>Walter W. Simmers</i>	46	56%	17,218	Winchester, VA - 20	14	33%	18,550
New Haven/Bridgeport, CT - 4 <i>Brendan J. O'Rourke</i>	113	48%	138,132	Culpeper/Harrisonburg, VA - 21 <i>Donald E. Showalter</i>	34	42%	10,430
Newark/Summit, NJ - 5	130	52%	184,009	Charlottesville, VA - 22 <i>James F. Neale</i>	192	45%	178,405
Southern NJ - 6 <i>Sean D. Gertner</i>	34	48%	20,075	Richmond, VA - 23 <i>Mark S. Shiembob</i> <i>Carole E. Yeatts</i>	357	54%	277,326
New York, NY - 7 <i>Franklyn Duporte</i> <i>Brooke E. Pietrzak</i> <i>Kimberly M. Reisler</i>	410	52%	1,544,625	Virginia Beach/Chesapeake, VA - 24	92	39%	52,790
Westchester, NY - 8	56	52%	35,042	Norfolk/Newport News, VA - 25 <i>Alison M. McKee</i>	126	53%	95,460
Long Island, NY - 9 <i>Daniel P. Burke</i>	73	42%	100,770	Hopewell, VA - 26	9	21%	1,375
Rochester/Buffalo, NY - 10 <i>Noah R. Doolittle</i> <i>J. Nelson Thomas</i>	24	62%	7,178	Roanoke/Radford, VA - 27 <i>Talfourd H. Kemper, Jr.</i>	72	45%	20,995
Pittsburgh, PA - 11 <i>Michael J. Manzo</i>	46	62%	99,852	Lynchburg, VA - 28	25	44%	15,924
Bethlehem, PA - 12 <i>E. Drummond King</i>	10	63%	16,292	Danville/Martinsville, VA - 29	12	26%	2,485
Philadelphia, PA - 13 <i>Glen R. Stuart</i> <i>John J. Franchini</i>	106	50%	90,969	State of West Virginia - 30 <i>David P. Ferretti</i>	32	37%	18,593
Wilmington, DE - 14 <i>Richard Alan Forsten</i>	43	50%	60,254	Raleigh/Durham, NC - 31 <i>Jeffrey E. Oleynik</i>	85	47%	38,587
Washington, DC - 15 <i>William J. Curtin III</i>	618	52%	512,565	Charlotte, NC - 32 <i>A. Zachary Smith III</i>	123	65%	66,740
Baltimore, MD - 16 <i>M. Hamilton Whitman, Jr.</i>	122	48%	145,650	Columbia, SC - 33 <i>L. Dwight Floyd</i>	15	40%	4,115
Fairfax/McLean, VA - 17 <i>Andrew H. Goodman</i>	389	45%	275,851	Charleston, SC - 34 <i>Julius H. Hines</i>	33	70%	12,060
				Greenville, SC - 35	19	53%	33,662
				Atlanta, GA - 36 <i>William H. Brewster</i> <i>James A. Pardo, Jr.</i>	305	56%	274,309
				Savannah, GA - 37	7	40%	1,455
				Jacksonville, FL - 38 <i>Scott S. Cairns</i> <i>Kenneth M. Keefe, Jr.</i>	34	48%	15,610



REGION <i>Manager</i>	NUMBER OF DONORS	% OF GIVING	AMOUNT	REGION <i>Manager</i>	NUMBER OF DONORS	% OF GIVING	AMOUNT
Tallahassee, FL - 39 <i>John P. Daniel</i>	15	54%	\$ 5,360	Dallas, TX - 60 <i>Jeffrey S. Levinger</i>	103	56%	\$ 52,395
Orlando, FL - 40 <i>Hal K. Litchford</i>	21	47%	13,111	Houston, TX - 61 <i>Bruce R. Bilger</i>	79	60%	58,409
Miami, FL - 41 <i>James P. Murphy</i>	47	49%	133,110	State of Colorado - 62 <i>William A. Bostrom</i>	77	37%	36,608
Palm Beach, FL - 42	32	47%	53,000	Phoenix, AZ - 63	40	42%	14,040
Tampa, FL - 43 <i>Rod Anderson</i>	34	39%	19,900	Los Angeles, CA - 64 <i>Christine Swent Byrd</i> <i>Miwon Yi</i>	62	44%	91,495
Birmingham, AL - 44 <i>Matthew H. Lembke</i>	92	64%	90,855	San Diego/Southern CA - 65 <i>Diana Strauss Casey</i> <i>David L. Mulliken</i>	54	43%	102,091
Montgomery, AL - 45	7	35%	5,335	San Francisco, CA - 66 <i>Thomas Y. Coleman</i>	102	42%	190,331
Mobile, AL - 46 <i>Caine O'Rear III</i>	11	65%	24,090	Portland, OR - 67 <i>Robert E. L. Bonaparte</i>	28	44%	7,520
Chattanooga/Nashville, TN - 47	39	45%	13,191	Seattle, WA - 68 <i>Peter M. Vial</i>	55	36%	18,802
Memphis, TN - 48	21	43%	8,022	Anchorage, AK - 69 <i>John R. Strachan</i>	10	50%	1,215
Louisville, KY - 49	36	58%	19,375	Knoxville, TN - 70	10	39%	8,400
Lexington, KY - 50	9	50%	18,924	Northern New England - 71 <i>Gregory P. Hansel</i>	70	35%	26,949
Columbus, OH - 51 <i>Dennis R. Morgan</i>	36	51%	16,109				
Cleveland, OH - 52 <i>Mark E. Staib</i>	46	52%	140,000				
Cincinnati, OH - 53 <i>Daniel J. Hoffheimer</i>	38	57%	39,351				
Indianapolis, IN - 54 <i>Verne C. Hampton II</i>	21	43%	13,334				
Detroit, MI - 55	13	32%	17,400				
Chicago, IL - 56 <i>William P. Carmichael</i>	114	50%	109,646				
St. Louis, MO - 57 <i>John H. Quinn III</i>	31	65%	10,886				
Kansas City, MO - 58 <i>Margo C. Soule</i>	37	65%	30,068				
New Orleans, LA - 59 <i>J. Marshall Page III</i>	24	59%	11,994				



Highest % Participation

2004 – 2005 Annual Giving Campaign

REGIONS WITH

25 – 99 MEMBERS

PROVIDENCE, RI David T. Riedel '70	71%
CHARLESTON, SC Julius H. Hines '92	70%
KANSAS CITY, MO Margo C. Soule '79	65%
ST. LOUIS, MO John H. Quinn III '75	65%

100 – 249 MEMBERS

CHARLOTTE, NC A. Zachary Smith III '66	65%
BIRMINGHAM, AL Matthew H. Lembke '91	64%
HOUSTON, TX Bruce R. Bilger '77	60%

250 MEMBERS OR MORE

ATLANTA, GA William H. Brewster '87 James A. Pardo, Jr. '79	56%
RICHMOND, VA Mark S. Shiembob '82 Carole E. Yeatts '94	54%
WASHINGTON, DC William J. Curtin III '96	52%
NEW YORK, NY Franklyn Duporte '02 Brooke E. Pietrzak '97 Kimberly M. Reisler '92	52%

CLASSES WITH

25 – 99 MEMBERS

1957 John D. Corse	97%
1956 Mark H. Berliant	70%
1951 David W. Parrish, Jr.	61%

100 – 249 MEMBERS

1970 H. Sadler Poe	62%
1958 Frederick Goldstein	57%
1971 Richard A. Fisher Rayburn Hanzlik David H. Ibbeken	57%
1960 T. Maxfield Bahner Ronald W. Dougherty	56%

250 MEMBERS OR MORE

2004 Sarah E. Baker Leigh Tyler Chance J.P. Cooney Nicole A. Davis Kevin Gafford Ritz Jeffrey Paul Yarbrow	81%
2002 Katherine L. Ballenger Amanda P. Biles Afi S. Johnson-Parris	68%
2003 Lise Bitler Adams Rees F. Morgan Erica Emily Paulson	68%
1983 Robert P. Latham Paul W. Mourning Terence P. Ross Melissa A. Young	53%



Class % Participation

2004 – 2005 Annual Giving Campaign

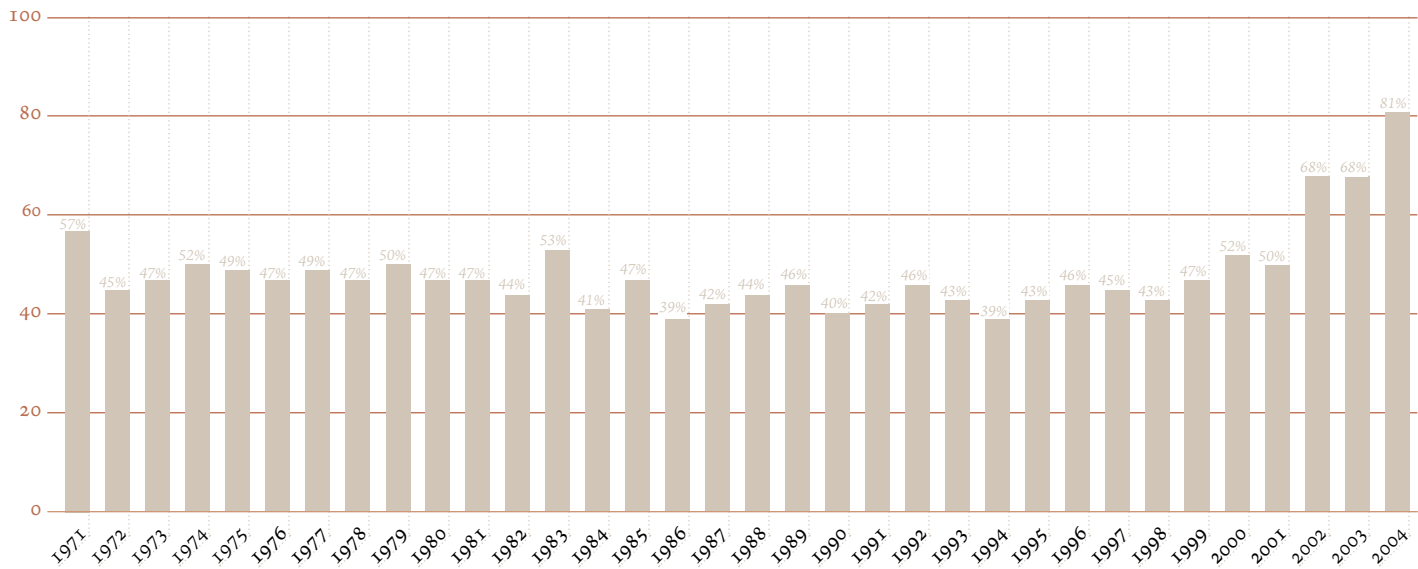
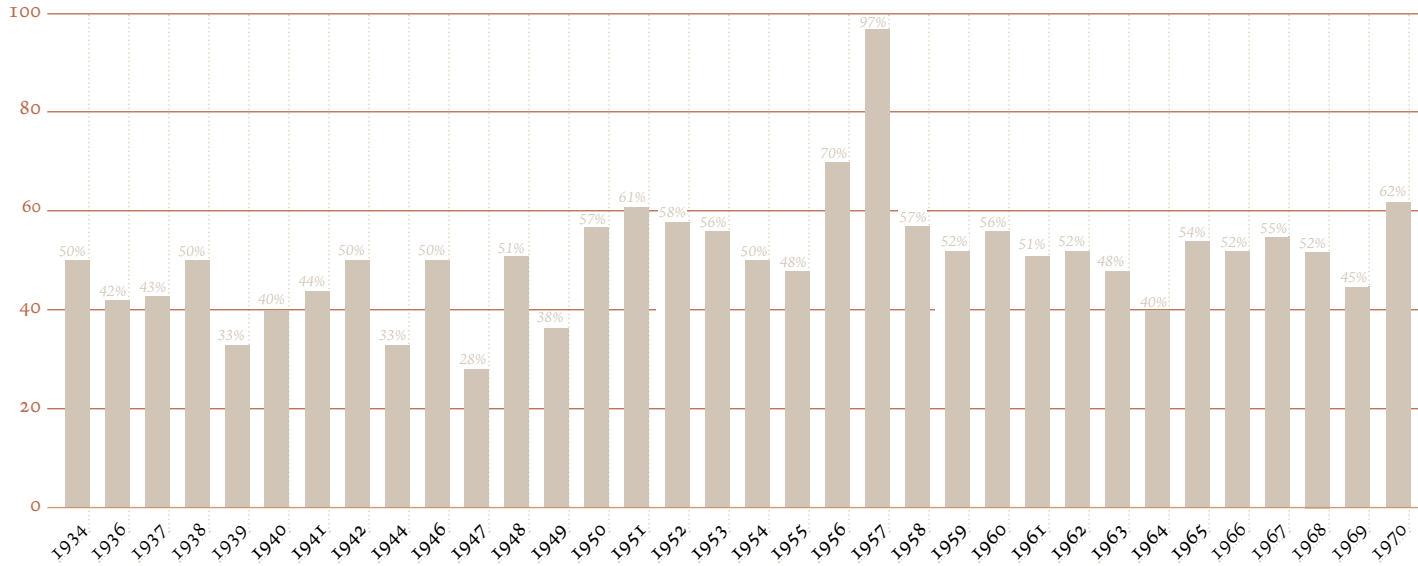

Class Participation

July 1, 2004 through June 30, 2005

YEARS OF CONSECUTIVE GIVING

- * 5 – 9 YEARS
- ** 10 – 14 YEARS
- *** 15 – 19 YEARS
- **** 20 OR MORE YEARS

- + DEAN'S COUNCIL, LIFE MEMBER
- Δ DEAN'S COUNCIL, ASSOCIATE MEMBER
- ◇ CLASS AGENT

1933

Jane M. Grotta (W)

1934

CLASS MANAGER:

Carolyn F. Olive (W)

ALUMNI: 6

DONORS: 3

PARTICIPATION: 50%

TOTAL GIVEN: \$500

ADDITIONAL DONORS

Jerome P. Carr II

Charles Shepherd Nowlin ***

Carolyn F. Olive (W)

Earle K. Shawe * +

1936

ALUMNI: 12

DONORS: 5

PARTICIPATION: 42%

TOTAL GIVEN: \$7,080

ARMISTEAD M. DOBIE ASSOCIATES

\$1,000 to \$2,499

George M. Cochran ***

Edwin S. Cohen **** +

David S. Henkel **** +

LAW SCHOOL PATRON

\$500 to \$749

Bernard Protzel ****

ADDITIONAL DONOR

James I. Hardy

1937

ALUMNI: 7

DONORS: 3

PARTICIPATION: 43%

TOTAL GIVEN: \$3,648

ARMISTEAD M. DOBIE ASSOCIATE

\$1,000 to \$2,499

William H. File, Jr. ****

ADDITIONAL DONORS

Randolph A. Brown ****

Robert C. Goodman

1938

ALUMNI: 12

DONORS: 6

PARTICIPATION: 50%

TOTAL GIVEN: \$5,061

ARMISTEAD M. DOBIE ASSOCIATES

\$1,000 to \$2,499

H. Brice Graves **** +

Jennie V. Kerr (W) **

LAW SCHOOL PATRONS

\$500 to \$749

Betty G. Hutzler (W) +

Baxley T. Tankard ****

ADDITIONAL DONORS

Herbert B. Chermiside, Jr.

Frank A. O'Brien, Jr.

Howard W. Rhodes, Jr. ***

Llewellyn C. Thomas

1939

ALUMNI: 9

DONORS: 3

PARTICIPATION: 33%

TOTAL GIVEN: \$20,200

THOMAS JEFFERSON LAW FELLOW

\$20,000 or more

David R. Owen **** Δ

ADDITIONAL DONORS

Stephen G. Palmer ****

Richard B. Persinger * +

1940

CLASS MANAGER:

James C. Sargent

ALUMNI: 20

DONORS: 8

PARTICIPATION: 40%

TOTAL GIVEN: \$52,240

THOMAS JEFFERSON LAW FELLOW

\$20,000 or more

Mortimer Caplin **** +

ARMISTEAD M. DOBIE ASSOCIATE

\$1,000 to \$2,499

Virginia Day Seitz (W)

LAW SCHOOL PATRON

\$500 to \$749

John M. Wilson, Jr.

ADDITIONAL DONORS

Ruth Cramer (W)

D. Francis Horsey *

Allen S. Hubbard, Jr. ****

Hugh S. Meredith ****

Joseph N. Myers ****

H. Merrill Pasco ***

James C. Sargent ****

1941

ALUMNI: 25

DONORS: 11

PARTICIPATION: 44%

TOTAL GIVEN: \$3,753

ARMISTEAD M. DOBIE ASSOCIATE

\$1,000 to \$2,499

Martin M. Goodman ****

SUSTAINING BENEFACTOR

\$750 to \$999

Howard S. Tuthill ****

LAW SCHOOL PATRON

\$500 to \$749

Francis H. Heller

ADDITIONAL DONORS

John D. Butzner, Jr.

Harry E. Dinwiddie, Jr. ****

Fitzhugh Elder, Jr. ****

Robert G. Harper ***

James M. Kelly ***

Thomas B. Mason ****

Robert M. Richardson

Charles E. Wheeler



1942

ALUMNI: 16
DONORS: 8
PARTICIPATION: 50%
TOTAL GIVEN: \$1,275

LAW SCHOOL PATRON

\$500 to \$749
S. Shepherd Tate ****

ADDITIONAL DONORS

Robert M. Backes
Lew D. Brundage ****
A. Adgate Duer
David B. Marshall ***
Norris L. McComb
Gerard B. Podesta ***
Kiliaen V. R. Townsend

1944

ALUMNI: 3
DONORS: 1
PARTICIPATION: 33%

ADDITIONAL DONOR

Kenneth M. Beaver *

1946

ALUMNI: 8
DONORS: 4
PARTICIPATION: 50%
TOTAL GIVEN: \$325

ADDITIONAL DONORS

Brockenbrough Lamb, Jr. ****
Frederick A. Lavey **
Morton B. Spero
Thomas N. Williams **

1947

ALUMNI: 36
DONORS: 10
PARTICIPATION: 28%
TOTAL GIVEN: \$5,825

WILLIAM MINOR LILE ASSOCIATE

\$2,500 to \$4,999
Mrs. Marian Read (W) +

ARMISTEAD M. DOBIE ASSOCIATE

\$1,000 to \$2,499
Henry C. Ikenberry, Jr. **** +

LAW SCHOOL PATRONS

\$500 to \$749
Neill H. Alford, Jr. ****
Phil B. Harris ****
Robert H. Knight **** +

ADDITIONAL DONORS

Ashby B. Allen **** +
William McCormick Blair, Jr. ****
Betty Hartnett (W)
Fortescue W. Hopkins
Percy W. Johnston, Jr. ***
Jacob New
Carl F. Rogge, Jr. **

1948

CLASS MANAGERS:

John B. Huffaker
Helen Mackler

ALUMNI: 118

DONORS: 60

PARTICIPATION: 51%
TOTAL GIVEN: \$74,391

THOMAS JEFFERSON LAW FELLOW

\$20,000 or more
Henry E. Nichols ** +

WILLIAM MINOR LILE ASSOCIATES

\$2,500 to \$4,999
Hunter B. Andrews (D) *** Δ
Walter H. Beaman, Jr. *

ARMISTEAD M. DOBIE ASSOCIATES

\$1,000 to \$2,499
Nathaniel R. Coleman, Jr. **
Elizabeth W. Hill (W) +
George Jay Joseph **** +
Pierce Lively ****
Harold G. Maass
Clarence F. Rhea ****

SUSTAINING BENEFACTOR

\$750 to \$999
John B. Huffaker *** +

LAW SCHOOL PATRONS

\$500 to \$749
Andre Walker Brewster Δ
Ira L. Burleson ***
Harry N. Gustin II
Robert N. Lowry
Helen Mackler **
Robert F. Matthews, Jr. ****
Harry E. McCoy ****
Mrs. A. Stuart Robertson, Jr. (W)
Felix J. Zaniewski

ADDITIONAL DONORS

Newton P. Allen
Richard Clark Allison
Minerva W. Andrews
Macon M. Arthur ***
Roland L. Banks, Jr.

John Taylor Bigbie **
Richard A. Bishop ****
Henry W. Brockenbrough ***
R. Baird Cabell
Nolan P. Chipman
Charles P. Cobb
Howell Cobb
Francis N. Crenshaw ***
Howard E. DeMuth, Jr. **
Walter L. Devany III +
William H. Diamond ****
William B. Eley **
Simeon J. Farrell ****
Richard H. Feuille ****
Morgan C. Fowler
Kemper Goffigon III ***
Robert C. Grasberger
Walter R. Griffin
Charles W. Houchins
Charles E. Kelly
John P. Lacy ***
Walter H. Morse ****



Robert C. Nusbaum ****
Carleton Penn
Theodore L. Plunkett, Jr. ****
Henry T. Rathbun ****
Leonard L. Rivkin **
Harrison M. Robertson, Jr. +
Joshua L. Robinson ***
Charles S. Russell
Toy D. Savage, Jr.
Romaine S. Scott, Jr. ****
Atwell W. Somerville *
Peter S. Stenzel **
Robert Kirk Walker ***
David P. H. Watson
William A. Webb
Marc A. White ****
Richard M. White

1949

ALUMNI: 71
DONORS: 27
PARTICIPATION: 38%
TOTAL GIVEN: \$103,540

THOMAS JEFFERSON LAW FELLOWS

\$20,000 or more
Anonymous
Clark M. Whittemore, Jr. ** +

ELIZABETH N. TOMPKINS '23 ASSOCIATE

\$5,000 to \$9,999
David J. Wood, Jr. * Δ

WILLIAM MINOR LILE ASSOCIATE

\$2,500 to \$4,999
Hamilton Carothers ****

ARMISTEAD M. DOBIE ASSOCIATES

\$1,000 to \$2,499
Norborne Berkeley, Jr. ****
James S. Cremins, Sr. ****
John C. Eddy * +

LAW SCHOOL PATRONS

\$500 to \$749
John Izard ****
William F. Koegel **
Charles B. Levering *

ADDITIONAL DONORS

Jacob B. Berkson *
Robert N. Bloxom
Jack P. Brickman *
Richard B. Buck ****
Robert L. Corwin ****
Charles R. Dalton, Jr.
Arthur B. Davies III ****
Roger Dana Fraley ***
George R. Langford
Catharine P. Miller ***
John L. Miller ****
John H. Peck, Sr. *
Willard L. Peck (D) ****
Frank W. Swacker *
Thomas E. Tisza ****
George A. Van Pelt **
T. T. Waaland
C. Thomas Wyche **

1950

CLASS MANAGER:
Jerrold G. Weinberg
ALUMNI: 77
DONORS: 44
PARTICIPATION: 57%
TOTAL GIVEN: \$60,548

ELIZABETH N. TOMPKINS '23 ASSOCIATES

\$5,000 to \$9,999
Patricia M. Dunnington (W)
William H. Erickson **
H.A. Street **** Δ

WILLIAM MINOR LILE ASSOCIATES

\$2,500 to \$4,999
Paul Ackerman ****
Albert V. Bryan, Jr. ****
Jeanette Moore (W) *

ARMISTEAD M. DOBIE ASSOCIATE

\$1,000 to \$2,499
Herbert K. Bangel ****
Robert P. Buford **** +
Charles R. Burke **** +
Henry Burnett **** Δ
Richard F. Hall, Jr. ***
W. Gibbs Herbruck ****
Wade H. Hover
Sam Ferguson Musser **
Franklin E. Parker III ****
John Thorpe Richards *

Homer J. Rose **
Samuel B. Sterrett ***
Robert B. Thomas ****
Jerrold G. Weinberg ***

SUSTAINING BENEFACTORS

\$750 to \$999
James G. Evans, Jr. **
James E. McDonald ****

LAW SCHOOL PATRONS

\$500 to \$749
John I. Heise, Jr. ****
Bowie K. Kuhn **
James B. Pearson **

ADDITIONAL DONORS

Wilbur C. Allen **
Edgar O. Appleby
James F. Brown III *
M. Caldwell Butler ****
Richard G. Fuller, Jr. **
Barton P. Jenks III ****
Edgar A. Jones, Jr. **
Albert I. Kassabian **
Atley A. Kitchings, Jr. ****
George V. Lauder
William B. Lucas
Charles E. McDowell **
Samuel W. Meek, Jr.
Thomas N. Parker, Jr.
Carroll F. Poole ** +
Elizabeth G. Poole ** +
James R. Richman ****
Mayer A. Sarfan
Edward M. Selfe **
William T. Sellers *
Robert G. Tritsch ****
Carl L. Wedekind, Jr. **

1951

CLASS MANAGER:
David W. Parrish, Jr.
ALUMNI: 61
DONORS: 37
PARTICIPATION: 61%
TOTAL GIVEN: \$818,890

THOMAS JEFFERSON LAW FELLOW

\$20,000 or more
James C. Slaughter **** +

JOHN BARBEE MINOR FELLOWS

\$10,000 to \$19,999
Joseph C. Carter, Jr. **** +
James E. Coleman, Jr. **** +
Richard L. Williams **** Δ

ARMISTEAD M. DOBIE ASSOCIATES

\$1,000 to \$2,499
Philip M. Drake **** +
Aita Jogi ****
William B. Lawson, Jr. **
Peter C. Manson **
James J. Ryan ****

LAW SCHOOL PATRONS

\$500 to \$749
Sherwood S. Cadwell ****
Robert L. Cooley
J. Warren Stephens ****

ADDITIONAL DONORS

Ray F. Bell **
Kenneth C. Crawford ***
Eldon H. Crowell ****
J. Murrell Daniel
Sidney G. Dillon
W. Shepherd Drewry, Jr. **
C. Hayden Edwards ***
James L. Gleaves, Jr.
James R. Jones
Jack N. Kegley ****
Ralph L. Kelly ***
Walter M. King, Jr.
Jo Desha Lucas ****
Edward S. MacKey, Jr. *
Eugene J. Meyung *
Edward G. Murr (D)
Eugene L. Nuckols ***
David W. Parrish, Jr. ****
Charles R. Penney ****
James W. Quiggle
James W. Riddell ****
John F. Rixey
Wilkes Coleman Robinson ***
Margaret Gordon Seiler ****
George R. C. Stuart ****
Harvey E. White, Jr. *
Roslyn D. Young, Jr.



1952

CLASS MANAGER:

Graham R. E. Koch

ALUMNI: 72

DONORS: 42

PARTICIPATION: 58%

TOTAL GIVEN: \$29,343

ELIZABETH N. TOMPKINS '23

ASSOCIATES

\$5,000 to \$9,999

Edith H. Devoe (W)

Albert W. Driver, Jr. *

WILLIAM MINOR LILE

ASSOCIATE

\$2,500 to \$4,999

Robert E. L. deButts ****

ARMISTEAD M. DOBIE

ASSOCIATES

\$1,000 to \$2,499

Robert McKay ****

Frederic A. Nicholson ***

John Rogers Sims, Jr.

Warren I. Titus, Jr.

LAW SCHOOL PATRONS

\$500 to \$749

Robert B. Bottomley * Δ

Leonard Braman

Malcolm M. Christian ****

C. Flippo Hicks ****

Graham R. E. Koch **** Δ

Alton W. Whitehouse, Jr. **** +

William J. Young *

ADDITIONAL DONORS

Bruno Baratta

Martin V. B. Bostetter, Jr.

G. Galt Bready **

William Horner Brown **

Leroy T. Canoles, Jr. **

Edward G. Cortright, Jr.

Stuart L. Craig **

James H. Crewdson

Patrick C. Derrico ****

Alan S. Gaynor **

John Goode ****

George Herbert Goodrich ***

J. Lyndal Hagemeyer

Richard N. Harris **

Carroll C. Johnson, Jr. ****

K. William Kolbe ****

Harry L. McNeal, Jr.

Robert M. Moore

Nancy J. Morgan (W)

William A. Morton *

Bert A. Nachman **

Nelson T. Overton **

Frank H. Parlier **

Billups P. Percy **

Frank N. Perkinson, Jr. *

Angus E. Peyton

R. Daniel Saxe, Jr. ****

Fred Seliger ****

Richard A. Warner *

Thomas D. Washburne *

1953

CLASS MANAGER:

Douglas D. Drysdale

ALUMNI: 63

DONORS: 35

PARTICIPATION: 56%

TOTAL GIVEN: \$21,822

THOMAS JEFFERSON

LAW FELLOW

\$20,000 or more

Thomas F. Shannon +

ELIZABETH N. TOMPKINS '23

ASSOCIATE

\$5,000 to \$9,999

Douglas D. Drysdale *** +

WILLIAM MINOR LILE

ASSOCIATE

\$2,500 to \$4,999

Lapsley W. Hamblen, Jr. ****

ARMISTEAD M. DOBIE

ASSOCIATES

\$1,000 to \$2,499

Robert G. Doumar, Sr. **

F. Richards Ford III

Robert C. Johnson ****

William C. Lickle +

Willis McDonald IV **

Robert D. Osterholm

Richard D. Sears III **

LAW SCHOOL PATRONS

\$500 to \$749

Edward T. Brennan

H. William Burgess

Octavius A. Orbe ****

What does your gift do?



IT BRINGS DISTINGUISHED FOREIGN

visitors like **Christof Fritzen** to the Law School.

Fritzen, a Managing Director of Deutsche Bank and

Global Head of the Corporate Secretariat of the

Deutsche Bank Group, teaches international banking

transactions every spring. His seminar complements

the Law & Business Program and exposes Virginia

students to a level of instruction rare in the legal acad-

emy. Your support allows him to be in residence at the

Law School for a significant term each year, creating a

teaching opportunity that few schools outside the very

largest cities can offer.

“The Law School’s amazingly talented students from all over the world are testimony to its outstanding attraction and reputation. In my continuing contacts with quite a few alumni I have come to realize with what incredible privilege of choice the Law School has provided them for their professional lives—and I am proud to contribute my little share to it.”





ADDITIONAL DONORS

Christopher B. Acker ****
 Stanford Beryl Adler **
 E. A. Grosvenor Blair *
 George Blow ****
 Thomas G. Cranwell **
 Stanley W. Drucker ****
 Howard J. Falcon, Jr.
 Theodore M. Forbes, Jr. *
 Samuel F. Fowler, Jr. *
 Alvin A. Gordon
 Stanley S. Harris
 Nat Kurtz *
 John H. Mitchell, Jr. ****
 Allen H. Pease *
 George W. Perry
 E. Barrett Prettyman, Jr. ****
 William M. Scaife, Jr. **
 Henry M. Schwan *
 R. Richard Schweitzer ****
 G. Woody Stafford **
 C. Pfeiffer Trowbridge
 John W. Warner
 Alfred W. Whitehurst

1954

CLASS MANAGER:

Julius P. Fouts

ALUMNI: 52

DONORS: 26

PARTICIPATION: 50%

TOTAL GIVEN: \$59,022

JOHN BARBEE MINOR FELLOWS

\$10,000 to \$19,999

Daniel Rosenbloom ** +

Walter Shapero +

Bruce G. Thompson ****

ELIZABETH N. TOMPKINS '23

ASSOCIATES

\$5,000 to \$9,999

Julius P. Fouts **** Δ

Joseph M. Wood II Δ

WILLIAM MINOR LILE

ASSOCIATES

\$2,500 to \$4,999

Nancy Myers Frazier (W) *

Edward M. Schotz *

Joseph L. Wells **

ARMISTEAD M. DOBIE

ASSOCIATE

\$1,000 to \$2,499

John B. Hemmings ****

Rouhollah Karegar Ramazani

John H. Schafer ****

Anson W. H. Taylor, Jr. ****

LAW SCHOOL PATRONS

\$500 to \$749

James P. Groton ****

Gardiner M. Haight

James L. Melhuish ****

Jane Peet (W)

Thomas Bog Slade III **

ADDITIONAL DONORS

Jerome B. Angell

Richard H. Barrick ****

Robert A. Cox, Jr. **

George Chilton Gaines

Jean Cole Gascoigne

Richard Van Emon Hantzmon ****

Max C. Kennedy

Frank O. Meade

Frank W. Rogers, Jr. ****

Robert G. Tallman

Richard P. Tillack ***

Peter Vandervoort *

Robert W. Wakefield **

1955

CLASS MANAGER:

Byron Evans Fox

ALUMNI: 56

DONORS: 27

PARTICIPATION: 48%

TOTAL GIVEN: \$91,950

THOMAS JEFFERSON

LAW FELLOW

\$20,000 or more

Blaine T. Phillips * +

JOHN BARBEE MINOR FELLOWS

\$10,000 to \$19,999

John D. Fowler ** Δ

John J. Kindred III **

John S. Shannon **** +

Louis L. Stanton, Jr.

ELIZABETH N. TOMPKINS '23

ASSOCIATE

\$5,000 to \$9,999

Edward O. McCue III

WILLIAM MINOR LILE

ASSOCIATES

\$2,500 to \$4,999

Hewitt H. Covington ***

James L. Miller ****

ARMISTEAD M. DOBIE

ASSOCIATE

\$1,000 to \$2,499

Byron Evans Fox *

William L. Littlejohn

Ruth Zittrain (W)

SUSTAINING BENEFACTOR

\$750 to \$999

R. Allan Wimbish ****

LAW SCHOOL PATRONS

\$500 to \$749

Joel B. Cooper

Donald K. Graham ****

John R. D. McClintock *

Louis J. Richman, Jr. ****

ADDITIONAL DONORS

James W. Franklin, Jr.

J. Samuel Glasscock

Allen Kilik *

Samuel Haines Murray

J. Newton Nash

John F. Novatney, Jr. *

Thomas C. Phillips, Jr. *

Frank K. Saunders *

W. Laird Stabler, Jr. ****

William D. Weeks ***

Edward R. Willcox, Jr.

Russell Alton Wright ****

1956

CLASS MANAGER:

Mark H. Berliant

ALUMNI: 73

DONORS: 51

PARTICIPATION: 70%

TOTAL GIVEN: \$36,490

JOHN BARBEE MINOR FELLOW

\$10,000 to \$19,999

Ernest E. Monrad ** +



ELIZABETH N. TOMPKINS '23**ASSOCIATES**

\$5,000 to \$9,999

William L. Standish **** Δ
John R. Turbyfill **** Δ**WILLIAM MINOR LILE****ASSOCIATE**

\$2,500 to \$4,999

Jackson B. Gilbert ****

ARMISTEAD M. DOBIE**ASSOCIATES**

\$1,000 to \$2,499

George L. Cohen **** Δ
Riley C. Gilley
William P. Kline *
Daniel C. Lickle *
Richard L. Nunley ***SUSTAINING BENEFACTOR**

\$750 to \$999

Mark H. Berliant **

LAW SCHOOL PATRONS

\$500 to \$749

Marion S. Boyd, Jr. ***
Edward T. Caton **** +
William A. Forrest, Jr. **
Ronald G. Imboden ****
Robert F. McCulloch ******ADDITIONAL DONORS**Joseph L. Baldwin *
Robert R. Beezer
George D. Brodigan ****
George G. Coughlin, Jr. ***
Jerry L. Cowan ****
William A. Dolan II *
Alfred L. Evans, Jr. ****
Thomas B. Evans, Jr.
Orrin L. French *
W. Glover Garner, Jr. ***
James J. Gregory **
J. Ellsworth Hall III
Thomas P. Harwood, Jr. *
Norman Hecht
Daniel E. Huger ****
Francis X. Kelly **
Frederick H. Klostermeyer
William J. Linkous, Jr. **
Robert F. Lyle
R. Bruce MacWhorter **
Thomas J. Michie, Jr. **
Dwight B. Moore ****George P. Osborn
Lacy I. Rice, Jr. ****
Maurice H. Richardson III ****
Richard W. Roberts *
William P. Snedeker
Frank M. Steadman, Jr. *
Thomas A. Sully, Jr.
James R. Trimm ****
E. Kemper Uhler, Jr. *
James S. Welch ****
Edward H. White III *
Stephen B. Wilson
Roland C. Woodward ***
Robert S. Youry ***1957****CLASS MANAGER:**

John D. Corse

ALUMNI: 93**DONORS:** 90**PARTICIPATION:** 97%**TOTAL GIVEN:** \$165,432**THOMAS JEFFERSON****LAW FELLOWS**

\$20,000 or more

B. Francis Saul II **** +
W. Sydnor Settle ** +**JOHN BARBEE MINOR FELLOW**

\$10,000 to \$19,999

Frank H. Stewart **** Δ

ELIZABETH N. TOMPKINS '23**ASSOCIATES**

\$5,000 to \$9,999

E. Jackson Boggs ****
William T. Boland, Jr. **** Δ
Arnold H. Leon *** +**WILLIAM MINOR LILE****ASSOCIATES**

\$2,500 to \$4,999

John K. Cunningham ****
Charles D. Fox III **** +**ARMISTEAD M. DOBIE****ASSOCIATES**

\$1,000 to \$2,499

Janet Lauck Blakeman ****
Harold C. Buckingham, Jr. ****
James W. Chapin *** Δ
E. Lewis Hansen
Jeremy C. McCamic **Leigh B. Middleditch, Jr. ****
Benjamin Allston Moore, Jr. ****
John B. Rees, Jr. ****
Haynie S. Trotter ******LAW SCHOOL PATRONS**

\$500 to \$749

Richard B. Bland
A. Hugo Blankingship, Jr. ***
John D. Corse ****
Noel C. Crowley ***
George F. Darden, Jr. ****
Janet R. Dugan *
Carter B. S. Furr ****
John W. Gray, Jr. ****
Charles R. Jones, Jr. *
Albert S. Kemper III ****
Rutherford C. Lake, Jr. **
Ernest H. Lorch
John M. O'Hara **
Myron J. Poliner ****
Stephen I. Schlossberg ****
Charles D. Sheldon ***
David T. Styles ****
Albert Teich, Jr. *
Jere M. H. Willis, Jr. *****ADDITIONAL DONORS**Fredric L. Adler *
Robert H. Anderson, Jr. *
Earle S. Bates, Jr. ***
J. Coleman Bean *
Warren T. Braham **
Dermott M. Breen ****
M. Scott Brodie ****
David D. Brown ***
Daniel B. Burns
J. Michael Burry *
Edward W. Chapin ***
Zane Dale Christian
Richard Cocke *
John S. Ellett II ***
Richard Flender **
William H. Foulk, Jr. *
Mark P. Friedlander, Jr.
Herbert S. Glickman *
George W. Gowen II ****
Leo E. Gribbin, Jr. ***
Alan D. Groseclose **
V. Rock Grundman, Jr. ***
Glenn E. Harris *
Jeb Howard **
Robert M. Hughes III ****
Henry James, Jr. ***
William A. Johnston III ***Edward F. Killeen **
Oren R. Lewis, Jr. *
Nathan S. Lord **
L. Dean McCormac II *
D. Charles Merriwether ****
S. Lee Miller ****
William W. Miner ****
William D. Moore **
Daniel W. Myers II ***
Perry H. O'Neal **
Charles G. Peters, Jr. *
Lawrence M. Philips **
Richard S. Porter ****
William J. Powell
Hans F. Regh, Jr.
Matthias J. Reynolds ****
Edward W. Rugeley, Jr.
Bertram M. Shapero **
Clarence W. Sharp, Jr. *
John W. Shroyer ****
James E. Simpson ****
Frank E. Specht ***
Paul D. Summers, Jr. ****
Arthur G. Taylor **
Roger M. Thomas ****
William F. Thomas, Jr. *
Fletcher B. Watson IV ****
George Norris Watson
Eric E. Wohlforth ***
James M. Young ***1958****CLASS MANAGER:**

Frederick Goldstein

ALUMNI: 102**DONORS:** 58**PARTICIPATION:** 57%**TOTAL GIVEN:** \$25,700**ELIZABETH N. TOMPKINS '23****ASSOCIATE**

\$5,000 to \$9,999

William L. Bunting, Jr. * Δ

WILLIAM MINOR LILE**ASSOCIATE**

\$2,500 to \$4,999

Frederick Goldstein ****

ARMISTEAD M. DOBIE**ASSOCIATES**

\$1,000 to \$2,499

Charles C. Abeles *
Terry H. Davis, Jr. ***

J. Lawrence Grim, Jr. ****
Michael L. B. Kaplan
Haven A. Knight *
Peter K. Leisure ****
E. Bradford Miller ****
Charles L. Saunders, Jr. ***

SUSTAINING BENEFACTOR

\$750 to \$999
Barbara A. Coppeto ****

LAW SCHOOL PATRONS

\$500 to \$749
Alan A. Diamonstein
John L. Glover **
E. Eugene Gunter *
Verne C. Hampton II **
William C. Johnson, Jr. ****
Fred S. Landess ****
Thomas Oris *
John W. Sause, Jr. *
Jesse S. Vogtle

ADDITIONAL DONORS

George R. Aldhizer, Jr. ****
F. Mather Archer
James B. Atkin *
Stuart Brunet **
David H. Carter
Randolph B. Chichester *
Stanley Christopher **
John E. Clarkson *
Lenox G. Cooper
William J. Cox
John L. Daly ****
Donald W. Devine **
Robert K. Dorsey ****
Marjorie W. Eggleston (W)
Philip H. Elliott, Jr. * Δ
Robert W. Emmons, Jr.
L. Martin Flanagan ****
Joseph A. Gawrys *
Oscar A. Gottscho ****
Gordon M. Hobbs
Bayard Z. Hochberg
Marc Jacobson
Stuart P. Jay
Allan R. Johnson *
Douglass S. Mackall III **
Hobart A. McWhorter, Jr.
Edward A. Mearns, Jr. *
Karl William O'Connor
George E. Peterson, Jr. ****
Frederick A. Pfirrmann ****
William D. Reams, Jr.

Richard H. Roth
Leonard B. Sachs
Richard C. Salladin ****
Ferdinand L. Salomon II
Thomas L. Snyder ****
Richard K. Swartling *
Edwin G. Torrance
Karl H. Velde, Jr. *
Alexander Wellford
W. Swan Yerger

1959

CLASS MANAGER:

Albert F. Lilley
ALUMNI: 121
DONORS: 63
PARTICIPATION: 52%
TOTAL GIVEN: \$73,462

THOMAS JEFFERSON LAW FELLOW

\$20,000 or more
John R. Purcell ** +

ELIZABETH N. TOMPKINS '23 ASSOCIATE

\$5,000 to \$9,999
M. Lauck Walton **** Δ

WILLIAM MINOR LILE ASSOCIATES

\$2,500 to \$4,999
Waller H. Horsley **** +
Albert F. Lilley *** Δ
Phillips S. Peter *

ARMISTEAD M. DOBIE ASSOCIATES

\$1,000 to \$2,499
William R. Bruce ****
John M. Bullock ****
Lauriston Castleman, Jr. ****
Grenville Garside **** Δ
Thomas O. Lawson *
Charles E. Mosher ** Δ
William V. Neville, Jr. ***
Charles H. Sedberry ****
John V. Tunney
J. William Via, Jr. ***
William A. Waller ****
Jay M. Weinberg *
C. Lawson Willard III **

LAW SCHOOL PATRONS

\$500 to \$749
Harold C. Arcaro, Jr. **
Evans B. Brasfield ****
James A. Cabler, Jr.
E. Terry Durant
Edward M. Kennedy *
Elizabeth E. Parrigin **
Edwin J. Rafal ****

ADDITIONAL DONORS

John J. Adams **
Fred C. Alexander, Jr.
Robert L. Bohannon
James R. Brandon
Warren B. Burt
W. Shelby Coates, Jr.
James D. Colt **
W. Austin Cooper
Ralph D. Davison *
John C. Dew ****
Richard E. Dixon **
Edwin E. Gatewood, Jr.
John A. Golden **
Robert Mason Goolrick *
James W. Halloran ****
Timothy A. Hanan
Francis H. Hare, Jr. *
Shant J. Harootunian **
Edwin J. Harragan, Jr.
William K. Harrison, Jr. ****
James Harvey Harvell III **
James B. Hoover *
Harwood G. Martin ****
Albert C. Moore ****
Reid Francis Moore, Jr.
Donal C. O'Brien, Jr. ***
Owen B. Pearce
G. L. Buist Rivers, Jr. **
Wilson L. Rivers
Bruce J. Saunders **
Edward R. Slaughter, Jr. ****
Frank M. Slayton
William C. Stott, Jr. *
Robert G. Sullivan ****
John T. Wainwright **
Herman B. Walker
Lawrence Askew Warner ****
T. K. Woods, Jr. ****

1960

CLASS MANAGERS:

T. Maxfield Bahner
Ronald W. Dougherty

ALUMNI: 111

DONORS: 62

PARTICIPATION: 56%

TOTAL GIVEN: \$155,810

THOMAS JEFFERSON LAW FELLOWS

\$20,000 or more
Edmonson S. Couric, Jr. Foundation
Henry E. Simpson **** Δ

JOHN BARBEE MINOR FELLOW

\$10,000 to \$19,999
Anthony P. St. John ** Δ

ELIZABETH N. TOMPKINS '23 ASSOCIATES

\$5,000 to \$9,999
Robert B. Hiden, Jr. **** +
Frederick A. Menowitz ****
Nancy R. Schwartz (W) * +
Richard A. Silver * Δ

WILLIAM MINOR LILE ASSOCIATES

\$2,500 to \$4,999
John P. Ackerly III **
T. Maxfield Bahner ****
William F. Blue ****
Ronald W. Dougherty ****
George G. Grattan IV ***
Rust E. Reid ****
James W. St. Clair

ARMISTEAD M. DOBIE ASSOCIATES

\$1,000 to \$2,499
Robert S. Bersch
Bernard T. Bress ****
Miles Cary, Jr. ***
Randolph W. Church, Jr. ****
W. Tayloe Murphy, Jr. ****
Daniel E. O'Keefe, Jr. ****
Daniel E. O'Neil III
Martin A. Purcell ***
Lloyd T. Smith, Jr.

LAW SCHOOL PATRONS

\$500 to \$749
Talmage N. Cooley ****
Michael P. Frankfurt ****

(D) DECEASED

(W) WIDOWED



Jean Hall Hinckley ***
William H. Izlar, Jr. ****
E. Drummond King ****
Henry H. McVey III ****
Ralph Rabinowitz *
John J. Roe III
Edward S. Wallach *
Paul V. Wentworth ****

ADDITIONAL DONORS

James R. Ayers III ****
G. Thomas Battle ****
K. King Burnett
Robert Gilliam Butcher, Jr.
Alan Lee Cameros *
J. Jay Corson IV ****
Patrick F. Crossman ****
Frederick G. Emerson ***
Gerald D. Fischer ***
A. Key Foster, Jr. ****
Wilson R. Hart ***
Thomas Herlihy III ***
Neal J. Hurwitz
Manfred W. Leckszas
Robert G. Levy
Richard M. McCostis ****
William G. Mead
Andrew P. Miller ****
Charles H. Osterhoudt *
John D. Phillips, Jr. *
Janet Mary Riley **
Charles D. Snead, Jr. **
Charles F. Stein III ****
John H. Stennis
Stephen Ivor Traub
Charles C. Webb *
R. Kenly Webster *
Charles Chancellor Wentworth II
Joseph M. Whitehead
Robert J. Wolfe *
Stuart B. Young **** Δ

1961

CLASS MANAGER:

R. Dennis McArver

ALUMNI: 115

DONORS: 59

PARTICIPATION: 51%

TOTAL GIVEN: \$41,756

THOMAS JEFFERSON LAW FELLOW

\$20,000 or more

John T. Roberts (D)

ELIZABETH N. TOMPKINS '23

ASSOCIATE

\$5,000 to \$9,999

W. Foster Wollen **** Δ

WILLIAM MINOR LILE

ASSOCIATES

\$2,500 to \$4,999

William P. Sandridge, Jr. ****

J. Scott Vowell, Sr. ***

ARMISTEAD M. DOBIE

ASSOCIATES

\$1,000 to \$2,499

Donald P. Blakeslee *

George U. Carneal, Jr. ****

James E. Covington, Jr.

Charles S. Crompton, Jr. ****

Donald J. Danilek *

Collins Denny III ****

William Franklin Faison II *

A. E. Dick Howard *

Edwin H. Kershner ****

Donald L. Kovach ****

R. Dennis McArver ****

John H. Quinn, Jr. **

Richard W. Shaffer **

Raymond M. Zimmet ****

SUSTAINING BENEFACTOR

\$750 to \$999

Charles B. Arrington, Jr. **

LAW SCHOOL PATRONS

\$500 to \$749

Charles W. Havens III **

Samuel J. Henry ****

David H. T. Kane ***

Luke Marbury

Robert L. Montague III ***

David R. Peasback

Paul B. Underkofler, Jr.

Philip B. Whitaker ***

ADDITIONAL DONORS

J. Theodore Abrams
H. Harrison Braxton, Jr. **
William G. Christian, Jr.
Clinton J. Curtis ****
Michael W. Duskas
Robert E. Eicher **
William P. Elliott, Jr.
George R. Failmezger
Calvin Wooding Fowler ***
Paul D. Hardy **
Martin R. Hoffmann **

Barry Kantor ****
Philip L. Knotts ***
Jolyon W. McCamic ****
John L. Melnick
Charles R. Montgomery **
John M. Payne
Matthew W. Perry, Jr. *
William L. Person, Jr. **
Clifford D. Pierce, Jr. *
Edward W. Probert ****
B. Michael Rauh ****
Clark G. Redick
John B. Rhinelandier **
Edmund S. Ruffin III ****
Edward J. Seaman
Alexander P. Smith ****
Fred L. Somers, Jr. **
Ira M. Starr
Z. Taylor Vinson II ****
Hoyt N. Wheeler
Ronnie A. Yoder ***

1962

CLASS MANAGER:

E. Whitehead Elmore

ALUMNI: 147

DONORS: 76

PARTICIPATION: 52%

TOTAL GIVEN: \$54,623

JOHN BARBEE MINOR FELLOW

\$10,000 to \$19,999

Thomas D. Soutter **** +

ELIZABETH N. TOMPKINS '23

ASSOCIATE

\$5,000 to \$9,999

Norman A. Scher **** +

WILLIAM MINOR LILE

ASSOCIATES

\$2,500 to \$4,999

Michael Armstrong ****

Peter K. Bleakley ****

William J. O'Shaughnessy ****

ARMISTEAD M. DOBIE

ASSOCIATES

\$1,000 to \$2,499

Lawson F. Apperson ****

William J. Butler, Jr. ****

Edison W. Dick ****

W. Wray Eckl ****

Gerald E. Gilbert ***

John J. Hamilton **
Lee C. Kitchin ***
Ecton R. Manning **** +
David Everard Meade ****
Cecil D. Quillen, Jr. ****
John W. Ragsdale, Jr.
James C. Warner ****
Stanford S. Warshawsky

SUSTAINING BENEFACTOR

\$750 to \$999

Ammon G. Dunton, Jr. **

LAW SCHOOL PATRONS

\$500 to \$749

Stephen B. Clarkson ***
Ronald O. Dederick ****
E. Whitehead Elmore **
Boyd E. Hornor III
Richard R. Jackson, Jr. ****
John Latane Lewis III ***
John S. Miller III *
Norman K. Moon ****
Nicholas E. Persin **
Ronald P. Sokol **
Albert R. Turnbull *

ADDITIONAL DONORS

James G. Apple ****
Leland L. Baker, Jr.
Joseph T. Bartlett, Jr. ****
Arthur M. Bjontegard, Jr. *
William J. Carroll
William E. Carter
Sidney Clifford, Jr. ****
Ira G. Colby III **
Charles H. Collison ****
Andrew H. Davis, Jr. ****
Harry L. Devoe, Jr.
Arthur B. Duel III *
Robert B. Edwards ****
Mandeville A. Frost ***
Irving L. Fuller, Jr.
Frank C. Galloway, Jr.
Jerome A. Gertner
Alan A. Green ****
Albert C. Harker ****
Richard J. Harris *
Robert C. Hilton *
Robert D. Hoagland ***
Joseph R. Huddleston *
Frank H. Klein ****
Peter C. Lewis ****
Charles L. Marcus
W. Thomas Margetts



John E. McDonald, Jr. ****
Frank B. Miller III ***
Lawrence G. Moncher ****
William B. Moore *
G. Marshall Mundy
Arthur W. Murphy
John B. Nason III ***
John S. Papa, Jr.
Edward M. Payne III
Paul D. Pearlstein ****
Samuel S. Polk ****
Edward M. Prince *
Palmer S. Rutherford, Jr. ***
W. Parker Seeley, Jr.
Jay Martin Siegel ***
Murray S. Simpson, Jr. ****
Colin J. S. Thomas, Jr. ****
C. Hiram Upson, Jr.
Robert P. Walton *
Richard V. Whelan, Jr. ****
C. Walter Whitmoyer, Jr. ****

1963

CLASS MANAGER:

C. Stanley Dees

ALUMNI: 130

DONORS: 62

PARTICIPATION: 48%

TOTAL GIVEN: \$319,862

THOMAS JEFFERSON LAW FELLOWS

\$20,000 or more

Walter Matthews *

James A. Rogers **** +

Michael Weintraub *** +

JOHN BARBEE MINOR FELLOW

\$10,000 to \$19,999

Jay H. McDowell * Δ

ELIZABETH N. TOMPKINS '23

ASSOCIATES

\$5,000 to \$9,999

Carl H. Cofer, Jr. ** Δ

Samuel M. Evans *** Δ

Murray J. Janus **** Δ

WILLIAM MINOR LILE

ASSOCIATES

\$2,500 to \$4,999

Thad Gladden Long ****

Peter W. Low **

John A. Quisenberry

Thomas R. Smith, Jr. *
Jesse B. Wilson III **
ARMISTEAD M. DOBIE
ASSOCIATES
\$1,000 to \$2,499
Michael A. Bander ****
John B. Bartlett * Δ
C. Stanley Dees ****
Richard M. Gershon
Leroy R. Hamlett, Jr. ****
Graham C. Lilly *
Robert W. Lovegreen ****
Charles L. Owen ***
Ernest C. Pepples, Jr. *
Don R. Pippin **
William R. Rakes ****
William P. Reilly ****
Hadley S. Roe ****
Alexander Hoke Slaughter ****
Elvira M. Tate (W) +

LAW SCHOOL PATRONS

\$500 to \$749

Louis L. Broudy ****

Drew St. J. Carneal

Joseph F. Dillon ****

Peyton S. Hawes, Jr.

R. Page Henley, Jr. ****

Paul N. Sameth ****

ADDITIONAL DONORS

Christopher S. Bond

Lyndell M. Carlin, Jr. *

William L. Ellis, Jr. **

Terence J. Gallagher

Justus M. Holme, Jr.

W. Edward Hudgins, Jr. *

Robert A. Ittner ****

Charles W. Johnson III ***

Lawrence H. Kyte, Jr. ****

Guy H. Lewis III *

Henry R. Lord

Boyce F. Martin, Jr. *

Linda Marx (W)

Crawford McDonald ***

James B. McIntyre

Francis Palmer Mood, Jr.

Edwin P. Munson ***

Michael A. O'Brien *

John J. Paylor

Robert M. Pyle, Jr. ****

John M. Ryan *

Elizabeth Carter Seeley

Arnold E. Sigler ****

Eugene E. Siler, Jr.

Briscoe R. Smith *

John R. Strachan
William G. Vance ****
Judson T. Vaughan, Jr.
William T. Wilson
Richard A. Young **
Joseph B. Yount III **

1964

CLASS MANAGER:

Edward J. Handler III

ALUMNI: 172

DONORS: 69

PARTICIPATION: 40%

TOTAL GIVEN: \$101,833

JOHN BARBEE MINOR FELLOWS

\$10,000 to \$19,999

J. Trent Anderson **** Δ

Fred F. Fielding ** Δ

Samuel B. Witt, III **** +

ELIZABETH N. TOMPKINS '23

ASSOCIATES

\$5,000 to \$9,999

Jonathan M. Clark *** Δ

Wallace L. Cook **** +

Francis H. Craighill ** Δ

Michael T. Crimmins *** Δ

Donald L. Dell Δ

William H. Vaughn

WILLIAM MINOR LILE

ASSOCIATES

\$2,500 to \$4,999

Edward J. Handler III ** Δ

Albert Ritchie **** +

G. Kimbrough Taylor, Jr. ****

ARMISTEAD M. DOBIE

ASSOCIATES

\$1,000 to \$2,499

Roy G. Bowman

Kenneth O. Conboy * Δ

Walter H. Emroch

W. Thomas Grimm ****

B. Harvey Hill, Jr. ****

William P. Maloney *

Robert L. Moore II ***

Eugene R. Moramarco *

Charles McDonnell Radigan

John Hutton Riggs, Jr.

Jon L. Schumacher ****

Clifton A. Woodrum III ****

C. Robert Zelnick

LAW SCHOOL PATRONS

\$500 to \$749

Robert D. Chapin ***

Gilbert C. Cox, Jr. **

Bernard Dobranski **

Jesse E. Graham, Sr. ***

Wayne S. Quin ****

William F. Sherman **

Bertram E. Snyder ****

ADDITIONAL DONORS

Thomas N. Allen **

Richard A. Allison III

Shepard B. Ansley ****

David E. Belcher ****

Harry K. Benham III ****

Richard A. Bigger, Jr. ***

George Y. Birdsong ***

Winfrey P. Blackburn, Jr.

E. Thomas Boyle

Richard E. Brewer

David C. Brown *

Thomas W. Buschman

William R. Cooper

Dean D. DeChaine ****

Walter M. Dickey

R. Neil Dickman ****

George B. Dornblaser, Jr. *

Ward E. Y. Elliott

Theodore F. Ells ****

William K. Engeman ***

Alan H. Hertzmark ***

Harold C. Hollenbeck *

Michael W. Maupin ***

M. Clifton McClure **

James T. McDonald, Jr. ***

J. Scott Merritt, Jr.

Walter L. Metcalfe, Jr.

Robert W. Nuckles ***

David T. Petty, Jr. *

Davidson Ream *

Forbes R. Reback

Hugh D. Rice ***

W. Thomas Rutledge, Jr. ****

Allen H. Stowe

David O. Whittemore ****

J. Robert Yeaman III **

Jay H. Zimmerman *





1965

CLASS MANAGERS:

James M. Shoemaker, Jr.
John L. Warden

ALUMNI: 181

DONORS: 98

PARTICIPATION: 54%

TOTAL GIVEN: \$217,694

THOMAS JEFFERSON LAW FELLOWS

\$20,000 or more

Richard S. Glasser Δ
James M. Shoemaker, Jr. **** +
John L. Warden **** +

JOHN BARBEE MINOR FELLOWS

\$10,000 to \$19,999

Richard G. Clemens **** +
Joel B. Piassick ** Δ
C. Willis Ritter +
Alexander W. Sierck **** +
Richard S. Ward *** Δ
Kenneth S. White

ELIZABETH N. TOMPKINS '23 ASSOCIATES

\$5,000 to \$9,999

Everette G. Allen, Jr. ***
John W. Glynn, Jr. * +
John D. Hopkins ** +
Thomas J. Murray, Jr. * Δ

WILLIAM MINOR LILE ASSOCIATES

\$2,500 to \$4,999

Gary B. Garofalo ****
Bernard J. Long, Jr. *** +
J. Robert McAllister III **
John C. Walters *
John P. Wiese ****

ARMISTEAD M. DOBIE ASSOCIATES

\$1,000 to \$2,499

Peter A. Arntson
Daniel S. Brown ****
William F. Clinger, Jr.
Christopher Crowley
Joseph Z. Fleming
Richard H. Gill
Barry E. Hawk
R. William Ide III *
Thomas T. Lawson **** +
Gary C. McGee ****
C. P. Montgomery, Jr. **
Henry G. Pannell *
Hugh L. Patterson ****
Thomas A. Player, Jr.
William E. Rachels, Jr. **
Martin E. Simmons, Jr.
A. Ward Sims
Milton C. Smith
Arland T. Stein
Rennard J. Strickland
James T. Turner ****
Richard L. Williams III ****

SUSTAINING BENEFACTORS

\$750 to \$999

Richard G. McCauley **
Dewey B. Morris

LAW SCHOOL PATRONS

\$500 to \$749

Harry J. Arnold, Jr. ****
W. Robinson Beard ****
Stephen W. Grafman
Daniel G. Grove
James C. Hanken
William L. Hinds, Jr. ****
William T. Ireland **
James F. Johnson ****
William W. Kehl **
Peter H. Ramm ** Δ
Guy T. Tripp III *

ADDITIONAL DONORS

John F. Bales III ****
Stuyvesant K. Bearn
Keith B. Betzina ****
John W. Bissell **
J. Howe Brown, Jr. **
Nathan W. Chace ****
David J. Cook
Robert H. Culp
Robert T. Cunningham
Robert L. Dolbear ****
Stephen P. Duggan III
J. Wiley Ellis ****
Stanley I. Goldman ****
William M. Grant, Jr.
Samuel P. Guyton ****
Robert M. Hallman
Pearce D. Hardwick ****
William T. Hayes ***
Walter H. Hylton III *
James P. Jones **
James Webb Jones
Peter A. Kalat
Talfourd H. Kemper ****
Peter L. Koff
Joseph A. Leaf *
John P. Lee
John H. Lindsay
David R. Lindskog ***
Dexter E. Martin ****
Littleton M. Maxwell **
Lawrence J. McEvoy, Jr.
H. Anthony Medley ***
W. Stephen Moore *
Joe L. Oppenheimer ****
William S. Penick
Daniel A. Rosenberg *

James D. Rouse ***
Eric B. Rudolph
Robert F. Ruehl **
Eugene L. Scott *
Donald E. Showalter
John T. Tompkins III *
William R. Waddell ***
James O. Watts III
Robert C. Wood III ****
Charles Talbott Zink ****

1966

CLASS MANAGERS:

Stephen A. Cardi
Charles E. Hoyt
Hal W. Taylor

ALUMNI: 183

DONORS: 95

PARTICIPATION: 52%

TOTAL GIVEN: \$70,078

JOHN BARBEE MINOR FELLOW

\$10,000 to \$19,999

William M. Slaughter ** +

ELIZABETH N. TOMPKINS '23 ASSOCIATES

\$5,000 to \$9,999

Stephen A. Cardi **** Δ
Donald M. Haddock **** Δ
John Matuszeski * Δ
Ronald W. Tydings ****

WILLIAM MINOR LILE ASSOCIATES

\$2,500 to \$4,999

Charles Tyler Clark ****
John J. Kirby, Jr. ****

ARMISTEAD M. DOBIE ASSOCIATES

\$1,000 to \$2,499

Philip J. Bagley III ****
John W. Bares III ****
A. Macdonald Caputo * Δ
Lawrence B. Chandler, Jr. *
A. Lee Fentress ***
Boyd L. George ****
Stephen C. Hansen
Samuel W. Hixon III ***
Wade S. Hooker, Jr. ***
Chiswell D. Langhorne, Jr. *
John Miles Powell
A. Zachary Smith III ***





Philip J. Smith ****
John R. Towers * Δ
Roy C. Young **** Δ

SUSTAINING BENEFACTOR

\$750 to \$999
Keith A. Greiner ****

LAW SCHOOL PATRONS

\$500 to \$749
G. William Birkhead ***
Benjamin M. Butler
Stephen R. Clineburg
Thomas J. Doran **
Susie Stuart Campbell Drake ****
Roy B. Harrill ****
Thomas M. Higgins III
David A. Jenkins
Paul R. Michel
J. Kenneth Moorman
Malcolm E. Ritsch, Jr. *
Herbert A. Rosenthal *
Hal W. Taylor ****
Michael J. Viener

ADDITIONAL DONORS

Glenn R. Adams *
John William Brennan
Boyd C. Campbell, Jr. ****
Regis W. Campfield *
Gordon A. Carpenter *

William T. Collins III *
W. Donald Cox
John R. Crumpler, Jr.
Thomas P. Dugan
Stuart H. Dunn **
William G. Eckhardt **
James G. Ehlers
C. Ronald Ellington *
Guy O. Farmer II
Joseph A. Fisher III **
Sarah Wilcox Francis *
Louis B. Frost
Izaak D. Glasser
Jesse B. Grove III *
Jack G. Hand, Jr.
John C. Hollister *
Charles E. Hoyt **** †
Sidney L. Jacobson
James L. Kennedy, Jr. *
Peter M. Kilcullen
John N. Leach, Jr. ***
George E. Lewis II
James S. Little ***
James S. Mathews
Richard F. McCready, Jr. **
James H. McGowan III **
John W. McNeill III
J. Roger Mentz ***
Edward R. Moore ***
Stephen Edward Moore *
George J. Morris ***

Harry Arthur Morris, Jr.
Michael C. Norton
Frank J. Pagliaro, Jr. ****
Allen D. Porter ***
John C. Rasmus ****
J. Davis Reed III
Bruce H. Roberson *
Dean C. Rohrer
Robert L. Seaman
Waller R. Staples III ***
Ronald Paul Stenlake **** Δ
James F. Strother
Richard S. Sweet
Robert L. Taylor
James L. Thompson *
Thomas W. Towell
Chandler L. Van Orman
James G. Vanderberry
Anthony F. Visco, Jr.
William A. Walker II
Fielding L. Williams, Jr. ****
Richard J. Williams *

1967

CLASS MANAGER:

Robert B. Harding
ALUMNI: 186
DONORS: 103
PARTICIPATION: 55%
TOTAL GIVEN: \$83,553

ELIZABETH N. TOMPKINS '23 ASSOCIATES

\$5,000 to \$9,999
Gene D. Dahmen **** Δ
Joseph R. Gladden, Jr. * Δ
Richard C. Lowery *** Δ
William H. May *

WILLIAM MINOR LILE ASSOCIATES

\$2,500 to \$4,999
James M. Cotter ** Δ
Earl C. Dudley, Jr. ***
F. Claiborne Johnston, Jr. ***
W. Donald Knight, Jr. ****
Walter Parrs, Jr. ****
Franklin D. Robertson ***
A. Francis Robinson, Jr. ****

ARMISTEAD M. DOBIE ASSOCIATES

\$1,000 to \$2,499
John H. Ariail, Jr. * +
Richard F. Barry III *
Irving Brand ****
William L. Burke **
A. Stephens Clay *
David M. deWilde * Δ
Stuart S. Dye ****
Holcombe T. Green, Jr. **** +
James S. Hamasaki ****
Robert B. Harding ****
W. Thomas Knight
F. David Lake, Jr. ****
Prudence Lake
Stephen H. McNamara **
D. Wayne Moore
John Frederick Motz ****
Charles P. Nastro
John W. Ohlweiler
John L. Richardson ****
John A. Townsend
Mason E. Turner, Jr. **
Paul R. Verkuil
Richard W. Young *

SUSTAINING BENEFACTOR

\$750 to \$999
William H. King, Jr. ****

LAW SCHOOL PATRONS

\$500 to \$749
David R. Almond ****
Charles P. Baker ****
Gerald L. Baliles *** Δ



James M. Barton *
 Paul W. Davis ****
 Gerald A. Feffer ****
 Howard W. Fogt, Jr. **
 J. Littleton Glover, Jr. **
 William J. Howell
 Kendor P. Jones ****
 Kenneth M. Keefe, Jr.
 M. F. Martin III
 Blake T. Newton III ****
 Howard Pyle **
 William F. Roeder, Jr.
 George S. Thomas *** Δ
 Guy K. Tower

ADDITIONAL DONORS

David D. Addison **
 Richard B. Ansell
 John J. Beall, Jr. ****
 Richard L. Beizer ***
 Robert C. Berkley
 Timothy J. Bloomfield ****
 Lucius H. Bracey, Jr. ****
 A. Strode Brent, Jr.
 James E. Brydges, Jr.
 Howard L. Bull **
 Michael F. Dawes
 David R. Decker **
 Foy Roberson Devine *
 Michael F. Doyle *
 David W. Dumas
 John Dalton Eure, Jr. *
 Paul B. Farrell, Jr.
 Frederick S. Fisher III
 Joe S. Frank
 David Gillespie
 James W. Haley, Jr.
 C. John Holditch
 Cyril Hollingsworth ****
 William N. Hubbard
 Robert L. Ivey
 R. Bruce Keiner, Jr.
 Jeffrey M. Lang **
 Howard W. Martin, Jr. *
 Gerald E. McDowell ****
 C. Grice McMullan, Jr. **
 Dennis R. Morgan ****
 Eric M. Oakley *
 Francis E. Perkins, Jr.
 C. Cotesworth Pinckney ****
 Barnard M. Portman *
 Gordon F. Rainey, Jr. +
 Winthrop Rutherford, Jr. ****
 Henry M. Sackett III **
 Steven T. Sager *

Stanley L. Samuels ****
 Stuart T. Saunders, Jr. *
 Nathan B. Simpson ***
 David Evans Skaggs
 Stephen C. Small ****
 Mark Sullivan III
 George W. Taliaferro, Jr. *
 Peter C. Toms *
 F. Thomas Tuttle ***
 Harry J. Warthen III ****
 Sally T. Warthen ****
 William D. Whitney
 Wallace C. Winter **
 B. Bryan Wright, Jr.

1968

CLASS MANAGERS:

Allen C. Goolsby
 Henry M. Massie, Jr.

ALUMNI: 208

DONORS: 108

PARTICIPATION: 52%

TOTAL GIVEN: \$148,604

THOMAS JEFFERSON LAW FELLOWS

\$20,000 or more

J. William Lewis * +
 Robert C. Wright +

JOHN BARBEE MINOR FELLOWS

\$10,000 to \$19,999

Peter E. Bronstein * Δ
 J. Thomas Fowlkes * Δ
 Gerald L. Parsky +

ELIZABETH N. TOMPKINS '23

ASSOCIATES

\$5,000 to \$9,999

Terry C. Bridges **** Δ
 William P. Carmichael ****
 Stephen Herman ** Δ
 Paul T. Ruxin **** Δ

WILLIAM MINOR LILE ASSOCIATES

\$2,500 to \$4,999

Joseph W. Armbrust, Jr. ****
 Kenneth T. Core
 Allen C. Goolsby **** +
 B. Thomas Handwork, Jr. **
 J. Lawrence Manning, Jr. ****
 John K. Taggart III **

ARMISTEAD M. DOBIE

ASSOCIATES

\$1,000 to \$2,499

Benjamin C. Ackerly **
 Michael B. Adams ****
 Raymond D. Battocchi ****
 Gary I. Cohen
 Weaver H. Gaines * Δ
 Wesley W. Kirtley ****
 Dennis W. LaBarre **
 John W. Merting ****
 M. Brian Moroze ***
 Diana Gribbon Motz ****
 W. Taylor Reveley III ****
 Peter K. Schumann *
 David Victor **

SUSTAINING BENEFACTORS

\$750 to \$999

Robert H. Cannon *
 Charles Robinowitz *

LAW SCHOOL PATRONS

\$500 to \$749

John D. Alspach *
 William T. Baker, Jr. *
 Fred J. Bernhardt, Jr.
 William G. Broaddus ****
 James B. Crew, Jr. ****
 Robert C. Crimmins ****
 Beverley L. Crump **
 C. William Eastwood
 George H. Gilliam *
 Joseph M. Kennedy
 Henry M. Massie, Jr. ****
 J. Michael McGarry III ****
 Bernard G. Meyer, Jr. *
 Kenneth F. Ripple
 Edward H. Stophar
 Claude T. Sullivan, Jr. *
 Randolph F. Totten ****
 Ellior R. Wolff **
 Donald Lawrence Zachary

ADDITIONAL DONORS

Jayson L. Amster ****
 Karen M. Anderson (W)
 Ronald M. Ayers ****
 Harry Kyle Barr III *
 Norborne P. Beville, Jr. *
 Doddridge H. Biaett III ****
 Richard J. Bolen ****
 J. Darby Bowman, Jr. **
 Paul R. Braunsdorf ****
 Ralph Edwin Bresler

Robert L. Brown
 C. Emery Cuddy, Jr. *
 Wilbur L. Davidson, Jr. **
 Robert E. Deso, Jr. ****
 James E. Dorsey ****
 W. Sidney Druen ***
 Andrew M. Egeland, Jr.
 Bernice D. Farmer III *
 Arthur Lowell Fox II ****
 Donald C. Greenman
 Barry C. Hawkins
 David M. Hayes ****
 Thomas N. Henderson III
 Robert B. Herbert, Jr.
 Thomas V. Hildner
 Charles M. Hobson III ****
 E. Cutter Hughes, Jr.
 Stuart F. Johnson
 Kelly C. Kammerer
 Thomas J. Kelleher, Jr. *
 Charles E. Laddlein III
 Edward R. Levin
 Francis V. Lowden III ****
 James L. Maddex, Jr. ****
 Richard C. Manson, Jr.
 Gail Starling Marshall ****
 A. Blanton Massey
 Robert S. McConnaughey ***
 Geoffrey S. Mitchell
 P. Donald Moses *
 C. William Nelson
 John H. O'Brien, Jr. **
 Edward P. O'Hanlon ****
 Rosewell Page III *
 Robert D. Pannell **
 James E. Reynolds
 John A. Ridley
 Raymond C. Robertson
 Herbert S. Rosenblum
 Henry H. Rossbacher
 Warren H. Small, Jr. *
 Julious P. Smith, Jr. *
 W. Scott Street III
 Lester J. Taufen *
 Steven B. Tredennick
 Joell T. Turner ****
 Patrick J. Vaughan ***
 Peter Folger Windrem *
 J. Rutledge Young, Jr.
 John J. Zawistoski **



What does your gift do?



IT EXPANDS THE DEFINITION OF “BUSINESS law” to include seminars on managing the multi-national enterprise, a subject taught by **Joe Gladden '67**, who was longtime General Counsel of The Coca-Cola Company. The reach of the modern corporation and of American-style business and jurisprudence does not mean good governance practices are readily exported. The global economy is a patchwork of industry and cultural considerations, and Gladden, an expert visitor who chaired Coca-Cola’s operations in Canada and sat on various foreign boards for the beverage giant, is uniquely suited to present them. His course is part of a growing curriculum that gives our students knowledge for the world before they leave the Law School.

“Mr. Jefferson would be proud of the Law School’s remarkable transformation from a fine state-supported institution to one of financial independence and global importance. This enviable status brings with it added responsibility, and the Law School Foundation has stepped up to the plate in providing absolutely essential financial support.”

1969

CLASS MANAGER:

John B. Ashton

ALUMNI: 201

DONORS: 90

PARTICIPATION: 45%

TOTAL GIVEN: \$151,918

THOMAS JEFFERSON

LAW FELLOW

\$20,000 or more

William K. Diehl, Jr. * Δ

JOHN BARBEE MINOR FELLOWS

\$10,000 to \$19,999

Nancy L. Buc **** +

Leland C. Selby ** +

ELIZABETH N. TOMPKINS '23

ASSOCIATES

\$5,000 to \$9,999

John B. Ashton * Δ

Raymond J. Coughlan, Jr. * Δ

Jeffrey B. Dierman ** Δ

Henry D. Light **** Δ

William C. Wooldridge

WILLIAM MINOR LILE

ASSOCIATES

\$2,500 to \$4,999

Martha D. Ballenger ****

Richard J. Bonnie ****

Armin G. Brecher ***

Edward D. David **

Robert W. Grout ****

James B. Kobak, Jr. ****

Alexander S. Kritzalis

Robert W. Lawson III ****

John H. Newman **

Edward J. Sheppard IV **** Δ

Thomas G. Slater, Jr. *

Mary F. Voce ****

ARMISTEAD M. DOBIE

ASSOCIATES

\$1,000 to \$2,499

Garland Allen ****

Jeremiah S. Buckley ****

William R. DeLorenzo, Jr.

Reid H. Ervin

Michael J. Graetz

Dirk C. Hoffius *

David P. Levin

Donald O. Manning *

Gerard E. Mitchell *

James H. Rollins ****

Peter M. Sieglaff *

Elinor G. Vaughter ****

Carroll L. Wagner, Jr. ****

SUSTAINING BENEFACTOR

\$750 to \$999

Michael T. Bradshaw

LAW SCHOOL PATRONS

\$500 to \$749

James L. Baer

E. David Doane

John Walter Drake *

William F. Drew, Jr. *

Frederick A. Hodnett, Jr. ***

Paul M. Hopkins ****

E. Dandridge McDonald

Nancy Mattox McMurrer

Jay Parry Monge *

John J. Murphy ****

Francis J. Roche

George A. Symanski, Jr. *

William H. Weiland *

ADDITIONAL DONORS

Joseph W. Allen III

J. Hodge Alves III

Thomas M. Ammons

James W. Armentrout *

Bernard C. Baldwin III **

Virginia L. Barnett (W)

Herbert M. Blum **

Henry N. Christensen, Jr.

James G. Cosby *

William A. Cox III *

David M. Cusick

Oliver B. Dickens, Jr.

F. Pendleton Gaines III ****

Alden C. Harrington

William L. Harris ****

William L. Hazleton **

Stephen E. Herrmann *

Frank P. Hilliard ****

William H. Hobson *

Richard W. Hogan *

John B. Hood

W. Stevenson Hopson IV **

Charles E. Iliff, Jr.

J. Theodore Jackson ***

Robert D. Jordan

J. Michael Kelly

Angus S. King, Jr. **

Donald S. Mackay *

Frank G. MacMurray, Jr.

David M. Malone **

William A. Noell, Jr. ****



Guy E. O'Brien, Jr.
Raymond C. O'Brien *
John P. Partin
Gordon D. Schreck ****
William M. Smoot
L. Britt Snider **
George M. Sowers IV ***
Peter K. Stackhouse ***
Robert J. Surovell *
Randolph W. Urmston ***
John G. Webb, Jr. ****
David K. Wiecking
Alexander H. Williams III +
Peter C. Wylie **
Thomas Troy Ziemann, Jr. **

1970

CLASS MANAGER:

H. Sadler Poe

ALUMNI: 153

DONORS: 95

PARTICIPATION: 62%

TOTAL GIVEN: \$127,939

JOHN BARBEE MINOR FELLOWS

\$10,000 to \$19,999

Michael J. McDermott **
Marshall V. Miller Δ
H. Sadler Poe ****
John O. Wynne

ELIZABETH N. TOMPKINS '23 ASSOCIATES

\$5,000 to \$9,999

Alan C. Stephenson * +
Vernon Swartzel
Edwin E. Wells, Jr.

WILLIAM MINOR LILE ASSOCIATES

\$2,500 to \$4,999

Harvey E. Bines ****
Robert A. Boas **** Δ
Thomas C. Brown, Jr. *
John E. Hughes III ***
Kurt A. Kaufmann ****
Jack McKay *
Kathleen K. McKay *
C. Porter Vaughan III ****
Karen Kincannon Wilbanks *

ARMISTEAD M. DOBIE ASSOCIATES

\$1,000 to \$2,499

Robert W. Benjamin ***
David R. Brewer, Jr. **** Δ
Jay H. Calvert, Jr. ****
Richard N. Carrell
Francis L. Carter ****
Brian J. Donato ****
Russell R. French
Hunter R. Hughes III
Jonathan Kane ****
Byron P. Kloepfel
John R. Lacey ***
Charles H. Majors **** +
Robert B. McCaw ****
Francis A. McDermott
John G. Milliken
Thomas J. Mullaney ***
E. Early Muntzing
Peter Tierney
Paul Whitehead, Jr. ****
J. Harvie Wilkinson III ****
W. Carter Younger ****

SUSTAINING BENEFACTOR

\$750 to \$999

David L. Norton ****

LAW SCHOOL PATRONS

\$500 to \$749

Steven R. Belasco ***
Michael R. Bromley ****
Michael H. Cardozo V
W. Scott Carlisle III **
William G. Christopher *
William D. Cotter
Edwin W. Finch III
Andrew R. Gelman ****
Paul C. Giannelli
Harvey A. Goldman ****
Carl H. Hanzelik **
Timothy E. Hoberg ****
Robert P. Hodous *
Samuel Shepard Jones, Jr.
M. Langhorne Keith +
Timothy T. More
Robert W. Olson ****
Morris H. Rosenberg
John T. Schell III
William Tracey Shaw
J. Randolph Smith, Jr. ****
Mark J. Spooner
Phillip C. Stone
Priscilla Rassin Toomey
Roger C. Wiley, Jr.

ADDITIONAL DONORS

Eugene Moore Anderson, Jr. *
Lars E. Anderson
James W. Benton, Jr.
Robert D. Bouck *
Robert S. Bozarth
Craig M. Bradley **
Samuel M. Bradley **
Denis J. Brion ****
Thomas E. Bundy ****
John H. Cassady III
Charles B. R. Cornelius
John S. Edwards
Richard M. C. Glenn III
William J. Grant, Jr. *
Kenneth M. Greene
Lynn Hunter Groseclose **
Donald G. Gurney
William F. Harvey
William H. Hoofnagle III ****
Edward E. Lane, Jr. ****
David M. Levy
Stuart M. Lewis
Thomas J. McCarthy, Jr. *
David A. Melesco
John Thomas Morin
David T. Riedel ****
Alexander H. Sands III ***
J. Anthony Sinclitico III
Myron T. Steele
Daniel D. Sullivan
S. Martin Teel, Jr. **
L. Lawrence Tully III
Paul M. Vincent
Lucien Wulsin, Jr.

1971

CLASS MANAGERS:

Richard A. Fisher
Rayburn Hanzlik
David H. Ibbeken

ALUMNI: 242

DONORS: 137

PARTICIPATION: 57%

TOTAL GIVEN: \$147,795

THOMAS JEFFERSON LAW FELLOW

\$20,000 or more

Roger H. Kimmel **** +

JOHN BARBEE MINOR FELLOW

\$10,000 to \$19,999

Christopher J. Sumner +

ELIZABETH N. TOMPKINS '23 ASSOCIATES

\$5,000 to \$9,999

Elizabeth Thacher Hawn ** Δ
Van Zandt Hawn ** Δ
Thomas N. Murphy, Jr. *

WILLIAM MINOR LILE ASSOCIATES

\$2,500 to \$4,999

James W. Addison **
J. Kermit Birchfield, Jr.
David P. Bobzien ****
Thomas A. Decker **** Δ
Michael R. Fontham **** Δ
Amy Morris Hess **
David H. Ibbeken ***
Dexter C. Rumsey III **

ARMISTEAD M. DOBIE ASSOCIATES

\$1,000 to \$2,499

Hirschel T. Abbott, Jr. *
William N. Alexander II ***
Aubra H. Anthony, Jr. ****
Edwin M. Baranowski ** +
Charles W. Best, Jr.
William P. Boswell ****
William C. Bottger, Jr. *
W. Douglas Brown ****
James T. Fuller III ***
Robert K. Goldman **
Richard L. Levin ** +
William K. Martin +
John Hays Mershon ****
Daniel J. Mulcahy ****
Stuart L. Nachman **
Charles M. Oberly III ***
Ian M. O'Flaherty
George H. Roberts, Jr. ****
C. Tanner Rose, Jr. *** Δ
Gilbert E. Schill, Jr. ****

SUSTAINING BENEFACTORS

\$750 to \$999

Charles A. Bentley, Jr. ***
F. Carlton King, Jr.
Alan J. Mogol ****

LAW SCHOOL PATRONS

\$500 to \$749

George L. Bolen, Jr.
Thomas H. Bottini ****
Thomas M. Boyd ***
Rebecca Snyder Bromley ****
T. Heyward Carter, Jr. ***



Ronald D. Coleman **
 John W. Currie ***
 Jerry A. Davis ***
 Sue Ann Dillport
 Robert M. Finlayson II *
 Richard A. Fisher +
 Jeanne F. Franklin ***
 George H. Gromel, Jr. ****
 F. Warren Haynie, Jr. ****
 Glenn M. Hodge ****
 John L. Keifer ****
 Mary Carter Keifer ****
 Irving J. Kern ****
 David M. Kirstein ****
 Edward B. Lowry
 Clarence B. Manning ***
 Thomas P. Ochsenschlager **
 Carol Duane Olson **
 John Randolph Parks
 Barry L. Reisig ***
 Thomas W. Rhodes *
 Joseph W. Richmond, Jr. ****
 James E. Rotch ****
 Arden B. Schell
 Charles A. Shanor **
 William H. Shaw III
 Ronald R. Tweel

ADDITIONAL DONORS

Carol B. Amon *
 Gundars Aperans *
 Rudolph A. Ashton III ***
 Anita Jean Baly
 Richard J. Barron **
 Don R. Boswell
 Corbet F. Bryant, Jr. ****
 Francis L. Buck ****
 Michael J. Canning **
 Ronald D. Castille *
 Kent F. Christison *
 Charles W. Cocke
 Michael A. Cohen **
 Stuart T. Cox, Jr. **
 John M. Edsall
 George K. Evans, Jr.
 James M. Fantaci
 William B. Fisher **
 Barry C. Fitzpatrick **
 Anthony J. Gambardella, Jr. *
 Paul C. Garrett
 E. Nicholson Gault, Jr.
 King O. Golden, Jr.
 Andrew H. Goodman ****
 John Stuart Gruggel, Jr.
 Rayburn Hanzlik
 Dean M. Hasseman

Robert E. Hawthorne
 Don B. Henderson ****
 R. Braxton Hill III
 Geoffrey P. Hull
 Robert F. Humphrey ****
 David R. Johnson ****
 John L. Krug
 Joseph H. Latchum, Jr.
 Michael L. Layman
 George P. Levendis
 Patrick C. Massa ****
 Ann MacLean Massie ***
 Joseph A. Matthews, Jr. ***
 John A. McVickar
 Thomas A. Morris *
 Jane Dieter Nuland
 John Y. Pearson, Jr.
 Eric G. Peters
 Peter R. Pettit
 Stephen L. Pevar *
 William Stephen Podd
 Patricia H. Quillen
 William R. Rimm ****
 William P. Ritchie ****
 John Bissell Roberts, Jr.
 Ralph B. Robertson
 Richard M. Rogers
 Stephen R. Rusmisl
 Alexander I. Saunders *
 George H. Seitz III
 Vincent J. Sharkey, Jr. ****
 Kirk C. Shaw ****
 Louis A. Sherman ****
 Peter W. Smith IV *
 Robert M. Spiller, Jr. *
 Paul J. Taddune
 Dominick J. Thomas, Jr.
 George K. Walker ***
 Meade Whitaker, Jr. ***
 John S. Williamson III
 Daniel F. Wolcott, Jr. *
 Robert B. Wolf
 J. Warren Wood III ***

1972

CLASS MANAGER:

James L. Malone III
 ALUMNI: 293
 DONORS: 133
 PARTICIPATION: 45%
 TOTAL GIVEN: \$290,711

THOMAS JEFFERSON LAW FELLOW

\$20,000 or more
 Anonymous

JOHN BARBEE MINOR FELLOWS

\$10,000 to \$19,999
 Frederick W. Beinecke **** +
 Douglas E. Caton Δ
 James L. Malone III **** Δ
 Regina Clare Crea Mysliwicz **** Δ
 William F. Nelson Δ
 Molly Powell Sumner +

ELIZABETH N. TOMPKINS '23 ASSOCIATES

\$5,000 to \$9,999
 John J. Barnhardt III * Δ
 Barry A. Bryer **** Δ
 Gerald E. Connolly ***
 Steven M. Edwards
 Robert L. Rhodes *** Δ

WILLIAM MINOR LILE ASSOCIATES

\$2,500 to \$4,999
 Thomas E. Albro **
 Lawrence H. Berger ****
 R. Victor Bernstein **
 Candace S. Cummings *
 Linda A. Fairstein **
 F. Joseph Feely III ****
 Robert H. Forry ****
 Melvin E. Gibson, Jr. **
 Thomas Joseph Igoe, Jr. ****
 Peter V. Lacouture ****
 Todd M. Sloan
 Patrick M. Stanton ***
 Jeremiah L. Thomas III **** Δ

ARMISTEAD M. DOBIE ASSOCIATES

\$1,000 to \$2,499
 George T. Argyris *
 Thomas V. Chorey, Jr.
 Donald T. Cowles * Δ
 Terence M. Donnelly ****

Robert A. Dormer ****
 Edward E. Haddock, Jr. *
 Joseph C. Kearfort ****
 Fred T. Lowrance ****
 Patricia O. Lowry ****
 Douglas R. Marvin **
 Gregory L. Murphy *
 Robert L. Musick, Jr. ****
 Thomas D. Nurmi **
 John C. Singleton
 David W. Stanley **
 Wallace M. Starke ****
 Robert A. Sugarman **
 W. McLwaine Thompson, Jr. ****
 Michael G. Voldstad **
 Stephen H. Watts II ***
 William K. Wells **
 William D. White ***
 Stephen T. Yandle ****
 Paul W. Zeller ****

LAW SCHOOL PATRONS

\$500 to \$749
 C. Thomas Burton, Jr. ***
 Lee E. Caplin
 Eugene J. Daly ****
 Bradfute W. Davenport, Jr. *
 Frank P. Dickinson ***
 Donald Gorenberg
 Allan C. Hubbard *
 David C. Landin
 M. Elizabeth Medaglia ****
 James J. Mingle ***
 Wellford L. Sanders, Jr.
 Ronald W. Stevens
 Jay T. Swett
 Howard S. Tuthill III **
 Robert F. Van Voorhees
 Edward W. Wellman, Jr. ****

ADDITIONAL DONORS

Robert C. Adams
 J. Rush Barnes
 Robert E. Beach, Jr. ****
 Michael F. Blair ****
 James Q. Blomgren
 B. Randolph Boyd
 George Allen Carver, Jr. **
 Raymond G. Chadwick **
 Joseph P. Congleton ****
 William E. Dakin, Jr.
 Steven Lawrence Davis
 Walter E. Diercks **
 James C. Doub *
 Thomas A. Duke ***
 Chauncey W. Durden III **



William S. Faraci ***
 Cecilia Sparks Ford
 C. Bradford Foster III *
 C. Thomas Furniss **
 Tim R. Fyke **
 Robert C. Gang ****
 Howard E. Gordon ****
 Richard W. Gunning **
 George W. Hamlin IV ***
 A. David Hawkins ****
 David Stuart Holland **
 R. Craig Hopson **
 George W. House ****
 Robert Lyndon Howell ****
 Charles L. Jaffee **
 J. Samuel Johnston, Jr. **
 Jack S. Kennedy ***
 Chester W. Kitchings, Jr. *
 Elizabeth J. Kobiashvili ****
 Zurab S. Kobiashvili ****
 Ross W. Krumm ****
 Philip T. Lacy
 Barry J. Levin *
 Eugene E. Lohman

Peter Holland Luke *
 J. Michel Marcoux ****
 George M. Mayhugh
 J. Judson McKellar, Jr.
 Christopher A. Meyer ****
 Terrance M. Miller **
 Mark D. Mittleman ****
 Kenneth M. Murchison ****
 Robert H. Myers, Jr. ****
 Peter L. O'Keeffe ****
 Richard J. Pierce, Jr. ***
 Norman D. Radford, Jr. ****
 Alan B. Rashkind ****
 Thomas J. Renahan, Jr. ****
 Richard B. Romney
 Alan D. Rose
 William G. Ross, Jr.
 J. Richard Rossie
 Douglas P. Rucker, Jr.
 L. Phillips Runyon III ****
 Albert R. Santopietro
 Timothy North Seward *
 Alexander C. Short *
 Nigel S. Smyth

James Wayne Sprinkle *
 James J. Tanous **
 Carl W. Tobias
 Ralston B. Vanzant II *
 Thomas J. Wacht ***
 Gerald D. Walling
 M. Bruce Wallinger ****

Lee F. Feinberg ****
 Timothy W. Finchem
 Gardner F. Gillespie III *
 George W. Mayo, Jr. ****
 J. Kirk Quillian **
 Robert J. Reger, Jr. ****

ARMISTEAD M. DOBIE ASSOCIATES

\$1,000 to \$2,499
 G. Carlton Adkins *
 William H. Bradbury III
 David J. Brewer **
 David B. Brown ****
 Mary S. Burdick
 Joe E. Forrester *
 Paul C. Hurdle III **
 Peter J. Klarfeld ****
 David L. Martin ****
 Michael McGettigan ****
 M. William Munno ****
 J. Boyd Page
 Brian R. Price **
 John R. Rawling *
 Louis F. Ryan ***
 Joseph A. Schwartz III **
 David W. Steuber **
 Robert E. Strand ****
 Robert P. Trout ****
 David Richard Worsham ****

SUSTAINING BENEFACTORS

\$750 to \$999
 Jack T. Camp
 John F. Sacha *
 Mark E. Staib

LAW SCHOOL PATRONS

\$500 to \$749
 Eric E. Adamson
 George E. Allen III *
 Robert A. Blair **
 Cynthia Cimpl Bottini ***
 G. Franklin Flippin ****
 Alan M. Frieden ****
 Kevin A. Gaynor **
 Robert Bruce Graham, Jr.
 David D. Green *
 Russell E. Hayes
 Thomas Rawles Jones, Jr.
 Benson E. Legg *
 Sue A. Mahaffey
 Steven L. Micas *
 John M. Skonberg ***
 Arthur P. Strickland *
 Diane M. Strickland *

1973

CLASS MANAGER:

Americo R. Cinquegrana

ALUMNI: 285

DONORS: 134

PARTICIPATION: 47%

TOTAL GIVEN: \$373,464

THOMAS JEFFERSON LAW FELLOWS

\$20,000 or more

Earl M. Collier, Jr. Δ

John C. Jeffries, Jr. **** Δ

Robert W. Riordan **** +

JOHN BARBEE MINOR FELLOWS

\$10,000 to \$19,999

Everette L. Doffermyre, Jr. +

Joseph W. Dorn Δ

Randal B. Kell ** Δ

Richard F. Kingham *** Δ

F. Charles McMains, Jr. **** Δ

Ronald P. Mysliwicz **** Δ

Joseph A. Paradis III * Δ

A. Ross Wollen Δ

ELIZABETH N. TOMPKINS '23 ASSOCIATES

\$5,000 to \$9,999

Charles C. Adams, Jr.

James K. Asselstine ***

Brendan P. Bovaird **** Δ

David R. Boyd + Δ

Roderick A. DeArment **** Δ

Howard L. Meyers **** Δ

Regina M. Mullen ***

Stuart M. Pape *** Δ

Ross C. Reeves + Δ

Charles S. Robb **** Δ

Marschall I. Smith

WILLIAM MINOR LILE ASSOCIATES

\$2,500 to \$4,999

George H. Bostick ***

Edward M. DeSear ****



Edward C. Tannen ****
 John C. Whitehead **
 John Hardin Young

ADDITIONAL DONORS

Kenneth E. Ahl
 Thomas G. Amon *
 Cornelius J. Baasten
 W. Edward Bailey Δ
 Frank L. Baker III ****
 Peter H. Beaman
 Stephen W. Bricker
 Lawrence V. Burkett, Jr. ** Δ
 Americo R. Cinquegrana **
 Howard E. Copeland
 C. Timothy Corcoran III ***
 Robert M. Craig III
 James Bruce Davis
 Michael R. Davis *
 Patricia A. Donovan **
 Philip F. Eckert, Jr. ****
 Cameron M. Smith, Jr. ****
 Richard M. Eittreim ****
 Augustus C. Epps, Jr.
 Robert L. Estep
 Mark E. Feldmann *
 Robert D. Frierson
 Arthur H. Glaser
 Robert B. Goodall
 Theodore T. Green
 William M. Hackworth **
 Walter R. Hall II
 Richard O. Harrell III ****
 Sara Small House ****
 Robert F. Houser **
 David K. Hughes **
 Pegram Johnson III
 James N. Karas, Jr. *
 David R. Kuney
 Alan J. Laubhan **
 Thomas C. Lederman *
 Hugh M. McIntosh
 John E. Mellyn, Jr. ****
 Joel Metter **
 Dwight A. Miller ****
 Robert S. Mueller III *
 William Franklin Murray, Jr. ****
 Randell Hunt Norton
 Russell V. Palmore, Jr. **
 J. Norfleet Pruden III ****
 Roger L. Reynolds
 R. Bruce Rider **
 J. Reuben Rigel
 J. Douglas Rollow III
 Kathryn Rider Schmeltzer
 Byron R. Shankman *
 John F. Shape **



Edward C. Sledge III
 John H. Small ****
 Cameron M. Smith, Jr. ****
 John Robert Snoddy III
 Mary Elizabeth Stanley
 J. Stephen Street
 Claude L. Stuart III ***
 Rodger W. Tighe
 Elizabeth H. Trimble ****
 Edward E. Watts III *
 Jeffrey H. Weitzman
 Roger G. West ***
 Stephen C. West ****
 George T. Yates III ****

1974

CLASS MANAGER:

William B. Fryer

ALUMNI: 266

DONORS: 138

PARTICIPATION: 52%

TOTAL GIVEN: \$293,021

THOMAS JEFFERSON LAW FELLOWS

\$20,000 or more

George S. Branch ** Δ

William B. Fryer **** +

Charles A. Gilman *** Δ

James T. O'Reilly **** Δ

JOHN BARBEE MINOR FELLOWS

\$10,000 to \$19,999

Alfonso L. Carney, Jr. * Δ

William V. Engel **** +

Charles A. McKenna, Jr. **** Δ

Robert E. Riley ***

Philip T. Ruegger III **** Δ

Charles Henry Smith ** Δ

ELIZABETH N. TOMPKINS '23 ASSOCIATES

\$5,000 to \$9,999

Dwight C. Arn **** Δ

Andrea Silverberg Field

G. Penn Holsenbeck ** Δ

Wayne W. Juchatz

Gregory Michael MacGregor * Δ

Charles S. McDowell *

WILLIAM MINOR LILE ASSOCIATES

\$2,500 to \$4,999

Alan B. Clark ****

Rodger K. Herrigel ****

Robert J. Irvin

Edwin S. Kneeder **

Elizabeth L. Lewis **

James M. Lewis **

John A. MacKinnon ****

Richard G. Menaker ****

Thomas W. Murrell III *

Jane L. Schwarzschild ****

Virginius R. Shackelford III ****

ARMISTEAD M. DOBIE ASSOCIATES

\$1,000 to \$2,499

Ralph H. Baxter, Jr.

William H. Boice **

Steven A. Brickman ****

Thomas H. Campbell **

P. Brant Davis **
 Richard D. Gary **
 Warren C. Herlong, Jr. **
 Philip K. Howard *
 John A. C. Keith *
 David Waller Kudravetz **
 Kevin L. Mannix *
 Thurston R. Moore ****
 Gregory S. Murray
 David B. Ripsom ***
 Peter S. Sartorius ****
 Harry T. Taliaferro III **
 Frank A. Thomas III
 Robert B. Thompson ****
 Jay T. Waldron ***
 Robert P. Wax
 Kathleen M. Whelan **
 F. Case Whittimore ****
 T. J. Wray ***

SUSTAINING BENEFACTORS

\$750 to \$999

Peter R. Kyle **

John Harold Riordan, Jr. *

LAW SCHOOL PATRONS

\$500 to \$749

Robert D. Barey **

Eugene H. Bayard

Douglas M. Branson

Joel B. Gardner ***

Thomas C. Gresham ****

Sarah E. Hall ****

Edward J. Joyce ***

Edward J. Kaniewski

Alton L. Knighton, Jr. ****

William G. McClure

John S. Reed II **

Frank E. Riggs, Jr.

Denton C. Roberts *

John P. Schneider ****

Mark T. Shehan ****

Anthony J. Trenga

Robert M. Walmsley, Jr.

Robert S. Waters *

John F. Wymer III **

ADDITIONAL DONORS

Briggs W. Andrews ***

Charles D. Barrell

Michael S. Bates ****

Paul S. Bliley, Jr. ****

George T. Boggs ****

James M. Bowling IV

Bert A. Bunyan

Julia T. Cannon ***

(D) DECEASED

(W) WIDOWED



Whittington W. Clement ****
 James E. Creekman **
 H. Slayton Dabney, Jr. ***
 R. Mark Dare ****
 Timothy C. Davis
 William R. Derry, Jr. **
 Burtis M. Dougherty
 C. Wilson DuBose
 H. David Embree ****
 J. Darrell Foster ****
 Lawrence S. Fullerton *
 Edward L. Galloway
 Ronald J. Garber
 Susan A. Garcia **
 Claire Guthrie Gastanaga
 Dennis W. Good, Jr. ****
 Ronald Charles Griffin
 Cecelia Grinstead (W)
 James E. Hadley
 Theodore A. Hellman ****
 John P. Holman
 Robert J. Holuba
 Ralph Hornblower III
 Gerard B. Hughes ****
 Johnnie M. Jackson, Jr. **
 Thomas G. Jackson **
 Keith A. Johnson
 Robert G. Jones
 J. Phillip Jordan
 Jeremy Kahn
 Michael D. Kaplan
 Lawrence J. Keating
 George M. Kelley III
 Steven J. Killworth ****
 Eric Lukingbeal *
 George G. Lynn ****
 Philip J. McCabe
 William J. W. Merritt *
 John S. Morris III **
 Stephen C. Muther *
 Gary M. Nuckols
 Nikolas E. Parthemos
 Arthur G. Potts, Jr. **
 Stephen C. Price
 Jared I. Roberts ****
 Thomas Ross
 James C. Sargent, Jr.
 Terry Polson Sieck ****
 John M. Siegel **
 William J. Sollmann **
 Bruce McLaren Stanley, Sr. ***
 Edward S. Stein **
 David G. Sutton
 Benjamin J. Trichilo
 John C. Tweed **
 James B. Tyler III

Peter M. Vial
 Richard Voigt ****
 Ross E. Wales ****
 W. Challen Walling *
 Kevin J. Walsh *
 James J. Watson *
 Robert W. Wilder *
 Carolyn S. Wollen ****
 Charles A. Young III

1975

CLASS MANAGERS:

Thomas P. Preston
 D. Eugene Webb, Jr.

ALUMNI: 275

DONORS: 136

PARTICIPATION: 50%

TOTAL GIVEN: \$528,793

THOMAS JEFFERSON LAW FELLOWS

\$20,000 or more

Kent E. Agness *

Michael J. Horvitz **** +

G. Hartwell Hylton *** Δ

David L. Mulliken **** +

Barry E. Taylor * Δ

Robert G. Zack *** Δ

JOHN BARBEE MINOR FELLOWS

\$10,000 to \$19,999

Spottswood P. Dudley +

Patrick S. Kenadjian **** Δ

Sharon M. Owlett Δ

ELIZABETH N. TOMPKINS '23

ASSOCIATES

\$5,000 to \$9,999

Suzanne S. Bellamy (W) **

Christine Swent Byrd ****

Allen B. Green

Terrance C. Sullivan Δ

Peter J. Tennyson ****

Robert W. Webb, Jr. **

WILLIAM MINOR LILE ASSOCIATES

\$2,500 to \$4,999

Louis B. Bernstein **

Albert H. Conrad, Jr. ****

Howard F. Fine **

Fred D. Hutchison **

John S. Ingalls ***

Don P. Martin

William H. Roj

ARMISTEAD M. DOBIE

ASSOCIATES

\$1,000 to \$2,499

Mitchell E. Abbott

Barbara A. Atkin **

Dennis M. Barry ****

Delores R. Boyd *

Charles Gordon Brown ***

Thomas E. Cabaniss

Stephen R. Carley

John H. Cocke

Thomas Y. Coleman ****

Clifford A. Cutchins IV ****

Gary V. Dixon ****

John A. Eckstein *

J. Michael Faherty *

Carter Glass IV ****

David G. Hetzel

Paul L. Hudson, Jr. ****

Thomas P. Jennings **

Warren S. Koster **

George W. C. McCarter ****

Steven C. McCracken *

William Shaw McDermott *** Δ

Ellen M. McNamara ****

Edward H. McNew, Jr. **

James M. Mullendore, Jr.

Paul J. Ondrasik, Jr. ****

Caine O'Rear III ****

Cynthia R. Richards

Daniel T. Roble

Timothy G. Smith

Gregory E. Sohns **

Elsie Wilson Thompson ****

Katherine Ott Verburg *

D. Eugene Webb, Jr. ****

Richard F. Williamson **

Warren E. Zirkle ****

SUSTAINING BENEFACTORS

\$750 to \$999

Russell M. Guttschall III *

Daniel Field Lindley ****

Frederick K. Lowell ****

LAW SCHOOL PATRONS

\$500 to \$749

Barbara J. Arison

John C. Bennett

Charles Thomas Bowyer *

Kathleen M. Burke *

William Stuart Dornette ****

Robert C. Dunn ****

David E. Hilliard

Carol D. Hinton *

Charles B. Hughes III ****

Stephen R. Kruff
 Alvin J. Lorman *
 Michael J. O'Neill, Jr.
 Thomas P. Preston ****
 John H. Quinn III **
 John Sanders ****
 Ralph A. Taylor, Jr. ****
 Susan D. White

ADDITIONAL DONORS

Charles C. Ames **
 Thomas R. Bagby ****
 Stephen G. Bass
 Chris Bearley **
 Michael J. Beautyman
 Herbert L. Beskin
 Jack W. Bettman
 Christopher R. Brewster
 William C. Cleveland III *
 Lewis B. Cohn *
 C. Michael DeCamps
 Roderick C. Dennehy, Jr. **
 L. Neal Ellis, Jr. **
 William D. Ferguson ***
 Gregory L. Fullerton ****
 Thomas C. Givens, Jr. **
 Philip H. Gleason
 H. Allen Glover, Jr. ****
 Alexander C. Graham, Jr. **
 Richard B. Gwathmey, Jr.
 Renee Scarpitto Henning ****
 Kenneth A. Hindman
 W. Dale Houff ****
 Charles L. Howard **
 Barry W. Hunter
 Clyde Hancock Jacob III *
 David T. Karzon, Jr. **
 William Edward Kirk III ****
 Kenneth D. Krier **
 John H. Lawrence, Jr. *
 Andrew W. Lilliston, Jr.
 Douglas E. Little *
 Nicholas A. Lotito **
 Heman A. Marshall III *
 John Anthony McCarthy
 Lee F. Mercier *
 Floyd L. Norton IV *
 Thomas H. Oxenham *
 John S. Oyler *
 Phillip D. Parker *
 Charles C. Pinckney ****
 Joseph P. Rapisarda, Jr. **
 Claron A. Robertson III ****
 Michael E. Rockers ****
 Robert M. Sabel
 Martha Christian Santoro



J. Baxter Schilling **
Thomas P. Schlosser **
Robert C. Schmidt
Samuel M. Scoggins ****
Joseph D. Selby
Marc H. Shapiro
Charles W. Skrief
Joseph T. Small, Jr.
Leslie C. Smith ***
Wayne N. Smith ***
David W. Spurlock *
David M. Webster ****
Elizabeth D. Whiting ****
Stephen V. R. Whitman *
Nelson W. Winter ****
Thomas A. Woodall **

1976

CLASS MANAGERS:

J. Christopher Kennedy
Henry L. Parr, Jr.

ALUMNI: 293

DONORS: 137

PARTICIPATION: 47%

TOTAL GIVEN: \$166,645

THOMAS JEFFERSON LAW FELLOW

\$20,000 or more

J. Christopher Kennedy **** Δ

JOHN BARBEE MINOR FELLOWS

\$10,000 to \$19,999

Thomas W. McCandlish

Renee E. Ring **** Δ

Samuel D. Turner ***

ELIZABETH N. TOMPKINS '23

ASSOCIATES

\$5,000 to \$9,999

Robert G. Byron ****

Bradford G. Keithley * Δ

David B. H. Martin, Jr. ****

James J. McCullough **** Δ

Stanley A. Twardy, Jr. **** Δ

WILLIAM MINOR LILE ASSOCIATES

\$2,500 to \$4,999

Walter W. Bardenwerper ***

G. Moffett Cochran V *

Michael M. Mullins ****

Michael B. Wallace *

ARMISTEAD M. DOBIE

ASSOCIATES

\$1,000 to \$2,499

Bruce T. Bishop **

W. Stanley Blackburn ****

James W. Brown

Harold R. Bucholtz ****

Joseph C. Carter III ****

George M. Chester, Jr. *

Lawrence B. Fine **

Jane E. Genster ****

Timothy A. Harr ****

Darrell Harvey ****

Jonathan W. Igoe ****

Andrew B. Kane **

James J. Lee *

Anne U. MacClintock *

Michael J. Manzo **

Bruce S. Marks

Ramon P. Marks *

John B. McCammon *

Kevin P. McEnery ***

Janet C. Norris **

Henry L. Parr, Jr. ****

William R. Richardson, Jr. **** Δ

Robert M. Rolfe ****

Joe O. Smith **

Margaret Blair Soyster ***

Richard L. Stroup *

Richard George Stuhan ****

William F. Stutts, Jr. *

Stephan K. Todd ****

M. Hamilton Whitman, Jr. **

Susan Zimmerman Whitman **

SUSTAINING BENEFACTORS

\$750 to \$999

Guy R. Friddell III **

Timothy S. Tarver ****

LAW SCHOOL PATRONS

\$500 to \$749

Fred G. Aten, Jr. ****

R. Brian Ball **

James R. W. Bayes

William G. Bruner III ****

Walter S. Cowger ***

Bruce I. Crabtree III **

Winfield P. Crigler ****

Dan G. Curtis

Dale A. Davenport

Joseph C. Dimino **

Douglas E. Hamel

Robert W. Hawkins ***

O. Nathaniel Hilburn, Jr. *

Michael J. Leech

V. Frederic Lyon, Jr. *
B. Donovan Picard
Michael J. Prendergast ****
Vance E. Salter *
Welby C. Showalter ****
Albert Simons III ***
F. Bradford Stillman ****
John Paul Trouche **

ADDITIONAL DONORS

David A. Baker
John A. Beck
Thomas G. Bell, Jr. ***
William H. Blessing
Andrea M. Bond
Peter E. Broadbent, Jr. **
Karen Buckley ***
William H. Callaway, Jr. *
Lynn Alson Canning ***
Michael A. Caplin ****
William P. H. Cary *
Philip Louis Chabot, Jr. *
Katherine T. Cobb
Stephen M. Colangelo
Wayne T. Crowder **
David J. Damico
Robert H. Downer, Jr.
S. Miles Dumville
John D. Eure ****
Charles G. Evans *
T. Clark Fitzgerald III
Raymond V. Ford, Jr. **
Robert A. Gordon, Jr. ****
Don C. Graeter
Carter T. Gunn
Mina Gerowin Herrmann
Thomas L. Higginson, Jr.
James M. Hingeley, Jr. **
Daniel J. Hoffheimer ****
G. Douglas Hohein ****
Stephen D. Hooe *
Jan Horbaly ***
William C. Horn
Annie Lee Jacobs *
Gary S. Jacobson
Charles P. Kennedy
Karl H. Kline ****
Linda S. Laibstain ****
R. Hart Lee ***
Richard J. Leidl *
Cheri Wyron Levin ****
Edward J. Levin ****
John V. Little **
John H. Mossholder *
Luther T. Munford **
Albert W. Patrick III *

Shelley Ann Platt ***
Ann Margaret Pointer
Harry S. Rhodes
Joseph A. Rideout *
Elizabeth A. Ritvo
Moffett B. Roller
Dennis S. Rooker ***
Mark E. Rubin *
Victor M. Santos
Mary Schendel
Walter J. Sears III
David B. Shapiro *
Henry B. Smythe, Jr. ****
Susan M. Smythe ****
Willis J. Spaulding
William S. Spotswood, Jr. ****
F. Dudley Staples, Jr. *
Daniel Stone *
Joseph T. Tokarz II **
John A. Vering III ****
Craig A. Wagner ****
David L. Walden ****
Kathleen Elliott Whatley
Karen Fagin White ****
Patricia E. Whitman *

1977

CLASS MANAGERS:

Jim L. Flegle
Thomas M. Melo

ALUMNI: 162

DONORS: 331

PARTICIPATION: 49%

TOTAL GIVEN: \$220,015

THOMAS JEFFERSON LAW FELLOWS

\$20,000 or more

Barbara S. Jeremiah ** Δ

Ronald L. Marmar **** Δ

Michael S. Miller ****

Charles E. Rappold II **** Δ

Michael C. Ross * Δ

JOHN BARBEE MINOR FELLOWS

\$10,000 to \$19,999

Elizabeth S. Scott *** Δ

James L. Shea ** Δ

WILLIAM MINOR LILE ASSOCIATES

\$2,500 to \$4,999

Margaret Ann Brown *

Jim L. Flegle ***



Donald M. James **
Keith L. Kearney ****
Frank M. Rawls
John D. Schaperkotter ****

ARMISTEAD M. DOBIE ASSOCIATES

\$1,000 to \$2,499
Bruce R. Bilger ****
James J. Calder **
Clinton W. Calhoun III ****
Paul K. Casey
Howard Chatzinoff **
Donald E. Christopher **
R. Douglas Dalton *
Tyson Dines III ****
Richard A. Drucker ***
E. Tazewell Ellett ****
Gary R. Feulner *
Amy B. Ginenky
George S. Howard, Jr. ****
Peter W. Hursh
Joseph Branch Craige Kluttz **
William H. Knull III **
John S. Logan
William P. Mayer *
Catherine Dunlap Mayes *
Richard L. McConnell ****
James S. McDonald
Thomas M. Melo ****
Charles L. Menges ****
Robert M. Morgan ****
W. Caffey Norman III **
Niles C. Overly ****
Andrew R. Rogoff
Neil C. Schemm *
Robert K. Spotswood ***
Samuel P. Starr ****
Franklin H. Stone
Robert A. Wason IV **
Ridley M. Whitaker

SUSTAINING BENEFACTORS

\$750 to \$999
Stephen L. Ham III **
Craig N. Meurlin **
Anne Louise Oates ****
Joseph B. Whitebread, Jr. **

LAW SCHOOL PATRONS

\$500 to \$749
Keith H. Bangel ****
Wilson M. Brown III *
William C. Crenshaw ****
J. Herbie DiFonzo
Alan O. Dixler ****

Richard F. Engel **
Robert A. Gouldin **
Deborah Ryan Howard ****
Roscoe C. Howard, Jr. ***
Craig B. Jones *
Peter H. Jost ****
John F. Meck *
Michael C. Montavon ****
William Robert O'Neill *
A. Justin Ourso III **
David A. Peterson
Sonja J. Peterson
James D. Satrom ****
Douglas B. Schoetinger
R. Kelly Sheridan ****
Joseph B. Tyson, Jr. ****
Renee Johnson Tyson ****

ADDITIONAL DONORS

Susan C. Alper *
Martha Gray Billman **
Daniel C. Bird, Jr.
Manfred S. Block ****
Julian D. Bobbitt, Jr.
Russell L. Brock
John K. Burke, Jr. ****
Willis E. Bush
Lawrence B. Cann III **
Harold M. Carter, Jr. *
Charles B. Casper **
Larry B. Childs **
Pamela Clark
James F. Collier III
John M. Costello, Jr.
Charles S. Crandall
Dolores H. Dabney
Martin J. Dever, Jr. ****
Rebecca H. Dorshorst
Stephen W. Earp *
William W. Earthman III ****
Alvin L. Emch
Joan Ehrenworth Erdmann
Frederic A. Eustis III
Robert D. Eustis
Michael E. Fix
Kenneth E. Fulp, Jr. **
William P. Gotschall
Thomas J. Graves ****
J. William Gray, Jr. *
John C. Guyer
Gregory S. Haase ****
Tobin N. Harvey
Dennis A. Henigan
Amos Herman *
Howard R. Hertzberg *
Michael A. Hirschfeld ****

James R. Hodges ****
Christopher M. Hopkins
Virginia E. Hopkins
David W. Hunt *
C. Peabody Hutton
Kristin Curran Junkin *
Terence P. Kemp
Sidney H. Kirsstein
Andrew C. Kittler *
Barry R. Kogut ****
Gloria Cordes Larson
Beverly Powell Leatherbury
Hugh M. Leavell **
L. Poe Leggette
Robert J. Lesnick
Stephen B. Lieberman **
David A. Logan
Paul G. Lukeman *
Richard W. Moore ****
W. Reed Moran
Frederick J. Mullen, Jr. **
John H. Murray **
Eva Svanhild Nilsen
John E. Noyes **
Michael J. O'Rourke **
A. Douglas Peabody ****
Ellis T. Prince III
Mark D. Pugliese ****
Gregory M. Pulis *
Roliff H. Purrington, Jr.
Bernard J. Reilly
Carolyn C. Rhoden
Stephen A. Rose
John J. Ryan, Jr. *
John M. Schultz
Elizabeth D. Seward **
David L. Sfara ***
Charles S. Sharp
William F. Shortz *
Stephen W. Smith
J. Brian Sokolik *
Kent E. Soulé ****
Douglas K. Spaulding ****
John A. Staffort **
Paul Brooke Stephan III
Robert E. Stopher ****
Channing D. Strother, Jr.
David B. Sweet ****
Stephen L. Teichler
Evan W. Thomas III
Osceola F. Thomas
Randall B. Weill *
Mark C. Whitlow
Dudley F. Woody *

1978

CLASS MANAGERS:

Robert J. Barry
Jody M. Litchford

ALUMNI: 320

DONORS: 151

PARTICIPATION: 47%

TOTAL GIVEN: \$106,809

ELIZABETH N. TOMPKINS '23 ASSOCIATES

\$5,000 to \$9,999
G. Edison Holland, Jr.
Russell H. Pollack *
Jonathan B. Sallet

WILLIAM MINOR LILE ASSOCIATES

\$2,500 to \$4,999
Joseph G. Howe III **** Δ
Donald W. Janney **
C. Joseph Laughon II
W. Thomas McGough, Jr. **
Robert F. Reklaitis *
Garland D. Sims ****
Scott B. Tollefsen

ARMISTEAD M. DOBIE ASSOCIATES

\$1,000 to \$2,499
Kenneth J. Ayres **
Thomas G. Bailey, Jr. ****
John J. Butler ****
W. Edward Clingman, Jr. *
James S. Feigenbaum ***
Edward S. Garcia, Jr. *
Charles E. B. Glenn **
Saul B. Goodman **
F. Henry Habicht II
John L. Harvey *
Peter M. Huber
Gary W. Huston *
Edward B. Kidd ***
John E. Lanman ***
Mary Bland Love *
Cathy Douglas O'Kelly
Lillian P. Webb Parr ***
Richard J. Parrino *
V. Diane Pitts ***
Jerome C. Pontillo ****
Lewis F. Powell III **** Δ
Thomas A. Reidy **
Kenneth A. Rogers ****
Matthew Ross ***
James D. Smeallie *



Mark D. Speaker **
 Peter B. Tarr
 Albert J. Thel, Jr. ****
 Kirk K. Van Tine ****
 Woodrow W. Vaughan, Jr. ****
 Andrew N. Vollmer **
 David S. Wendell
 Mary Long Wilson *
 Geoffrey S. Yarema ***

SUSTAINING BENEFACTORS

\$750 to \$999

Thomas G. Duncan ****
 J. Mark Fisher ****
 John W. Painter ****

LAW SCHOOL PATRONS

\$500 to \$749

William S. Andrews
 Robert J. Barry ****
 Annamerle Z. Bellah
 J. Kevin Buster *
 John R. Dutt *
 Brenda Farr Engel **
 David L. Evans
 John W. Fain
 Patricia G. Granfield *
 Michael P. Haggerty *
 Constance A. Howes ****
 Robb M. Jones
 Jacquelyn Murch Kamin *
 David M. Kern *
 Charles W. Morris *
 E. Richard Oberschmidt, Jr. ****
 Howard H. Shafferman *
 Brian W. Steinbach ****
 Paul S. Stevens
 Ralph M. Tener
 Winship C. Tower
 Daniel A. Walker ****
 Lyn G. Walker ****
 Bruce R. Williamson, Jr.

ADDITIONAL DONORS

Mark A. Ash *
 Timothy Joseph Battle
 Edmund T. Baxa, Jr.
 Carolyn A. H. Bourdow ****
 Michael J. Boylan
 Robert Lewis Bushnell *
 Grady Kimel Carlson **
 Anne Kenney Chaplin
 Theodosia D. Clark **
 Katharine I. Crost **
 Christopher Scott D'Angelo
 Vicki J. Divoll

Ann Schreiber Dodson
 Wilson B. Dodson III
 Robert M. Duchon
 Thomas F. Duchon **
 John D. Duncan
 Mark N. Duvall **
 John E. Falcone **
 Charles W. Flynn IV ***
 Malcolm P. Friddell ****
 Michael S. Frost
 Lawrence R. Fullerton ***
 Jonathan H. Glenn
 Stephen C. Greenberg
 Elizabeth Haile Hayes
 J. Stephen Herbert ***
 Frederick J. Horecky
 Nancy E. Hudgins
 Milton S. Hunter III ****
 Chester A. Hurwitz *
 Sarah P. Johnson

Kevin R. Jones *
 John C. Jost ****
 Mitchell J. Kassoff *
 Kenneth M. Kastner
 Daniel K. Kinder **
 Theodore E. King, Jr. ****
 Duncan S. Klinedinst *
 Daniel H. Kolber
 Richard D. Komer *
 Charles E. Land
 Robert W. Landau
 Jefferson L. Lankford **
 Wendell G. Large ***
 Hal K. Litchford ****
 Jody M. Litchford ****
 Catherine C. Lorraine
 Edwin F. Lucas III
 George L. Mahoney
 Joyce K. McDonald
 William T. McKenzie ***

J. Gregory Mooney **
 Meryl D. Moore
 Peter W. Morgan **
 Dale S. Morrison *
 Helen P. Parrish
 Linda Scudiere Pillow
 Donald G. Powers **
 David L. Richardson II
 Joseph W. Ryan, Jr. **
 Tod P. Salisbury ****
 Deborah Ann Sanders
 Charles B. Schelberg *
 Arthur Schwarzwaelder
 Daniel M. Siegel
 Donald W. Smith
 John C. Smith ****
 Stephanie A. Stahr
 Leo Sternlicht
 Henry P. T. Stopford
 Winifred S. Stratton
 Donald H. Switzer *
 Glenn R. Thomson
 William R. Toliver
 Thomas E. Weil, Jr. **
 Kirk G. Werner *
 Stephen Whiting
 Debra L. Willen ***
 Stephan H. Williams ***
 Richard E. Young



1979

CLASS MANAGERS:

G. Daniel Newland
 Thomas P. Schult

ALUMNI: 329

DONORS: 163

PARTICIPATION: 50%

TOTAL GIVEN: \$297,681

THOMAS JEFFERSON LAW FELLOWS

\$20,000 or more

Michael Allen Caddell +
 Mikael Salovaara Δ
 Thomas J. Sidman *** Δ

JOHN BARBEE MINOR FELLOWS

\$10,000 to \$19,999

Steven R. Berger Δ
 Priscilla A. Burbank Δ
 Thomas F. Farrell II ****
 J. Warren Gorrell, Jr. *** Δ
 Michael J. Schewel Δ



ELIZABETH N. TOMPKINS '23**ASSOCIATES**

\$5,000 to \$9,999

Stephen G. Moorhead Δ
 Frank E. Morgan II **** Δ
 Elihu F. Robertson ****
 Daniel C. Sauls ****

WILLIAM MINOR LILE**ASSOCIATES**

\$2,500 to \$4,999

J. Haywood Blakemore
 Ann Todd Dean ****
 James A. Pardo, Jr. ****
 Thomas P. Schult **
 Margo C. Soule **
 Douglas W. Sullivan ***
 John J. Vollkommer ***

ARMISTEAD M. DOBIE**ASSOCIATES**

\$1,000 to \$2,499

John C. Ale ****
 Anthony A. Anderson
 Carter S. Bacon, Jr. *
 Steven D. Brooks
 Paul E. Dengel *
 J. C. David Hadden
 Lewis Eric Hassett
 Hugh Francis Hill III
 Stephen Patrick Johnson **
 H. Elizabeth Kelley *
 Penelope W. Kyle ***
 Ralph F. MacDonald III **
 Ronald Eugene Manthey
 Vicki S. Marani *
 Louis C. Miller *
 Karen S. Neal *
 Matthew M. O'Connell
 Patrick Louis Ryan *
 Linda A. Simpson ****
 John Walter Sindors, Jr. Δ
 Paul C. Skelly **
 Charles W. Throckmorton IV
 John C. Tredennick, Jr.
 Barbara Wartelle Wall ****
 Christopher R. Wall ****
 Paige W. R. White *
 Richard H. Wyron **

SUSTAINING BENEFACTORS

\$750 to \$999

David T. Beddow **
 Walter R. Brookhart **
 John W. Burke III

Alan C. Geolot
 Susan Collins Geolot
 James D. Harbert *
 Mark M. Harrison ***
 Barbara A. Newcomb
 Capie A. Polk **
 Cary Kittle Williams *
 David F. Williams *

LAW SCHOOL PATRONS

\$500 to \$749

Susan C. Armstrong ***
 David Jeremy Bodney
 Michael L. Bray *
 Frederick Lewis Bryant ****
 Susan L. Burnette ****
 George A. Dagon, Jr. ****
 Catherine L. Demmerle
 Daniel Harper DuVal *
 Karen Lee Keys DuVal *
 Thomas R. Dwyer ****
 Bruce M. Graham, Jr. *
 Lawrence D. Howell II
 Kenneth Craig Johnson
 James P. Murphy ****
 G. Daniel Newland
 David G. Shuford ***
 Roy L. Smart
 Richard L. Smith
 Christopher S. Teske

ADDITIONAL DONORS

John J. Abbene
 W. Joseph Aldridge
 W. Coleman Allen, Jr. ***
 Vincent M. Amberly
 Gavin Stone Appleby *
 G. William Austin III **
 Frank C. Bedinger III
 Edward Hart Bergin *
 Hazel Lee Bernard
 John G. Berry **
 Marcene Burgess Block
 Daniel R. Bouton
 Barbara Hubbard Breeden **
 Neal R. Brendel
 Robert S. Brewbaker, Jr.
 Andrew M. Brumby ****
 Marc Edward Chafetz
 Michael L. Chapman
 Walter Lee Christian **
 James Charles Colihan
 Jerry W. Cox
 Mark C. Cramer ***
 James H. Davis ***

F. B. Webster Day *
 Peter Michael Dodson
 Robert G. Dykes **
 Peter S. Everett
 Stephen A. Finn
 Jenifer Duggan Flynn ***
 David R. Ford ***
 H. Aubrey Ford III
 Linda Ann Fritts *
 Andrew Alexander Guy
 Louis L. Hamby III *
 Thomas J. Hamilton *
 Jonathan Leigh Hauser
 John Warren Head, Jr.
 Barry G. Hittner ***
 James E. Hutchins ***
 Fran M. Jacobs *
 Thomas Haywood Jenkins III
 James H. Johnson, Jr.
 Elizabeth D. Kemper ***
 James H. Kenworthy
 Gilda L. Kramer ***
 Michael K. Kuhn *
 David L. Kyger *
 Elizabeth M. Landes *
 Morris A. LeCompte
 Judith Ward Lineback *
 David J. Llewellyn
 John F. Maddrey *
 Christopher M. Malone *
 David Lawrence Markell ***
 Lewis A. Martin III *
 David B. McCormack ****
 C. Andrew McGhee
 John C. McLemore ****
 Edward A. Mearns III
 Morris H. Miller
 Rosalind Henson Miller *
 Thomas V. Monahan, Jr. *
 Cathy Carlson Moran
 Deborah M. Murray *
 Pamela E. Rollings
 Karen H. Rothenberg
 Michael L. Sarahan
 Ronald L. Saxton
 Thomas G. Schnorr *
 A. Inge Selden III ***
 Walter W. Simmers ****
 William J. Simpson
 Frank W. Somerville *
 Charles A. Spitulnik
 Steven A. Standiford *
 Christopher J. Tara
 Charles E. Taylor ***
 Tracy Thompson

Haydn M. Trechsel
 E. Randolph Tucker
 Randall A. Underwood *
 Bradley P. Ware **
 Emily J. White *
 George P. Whitley *
 J. Christopher Wiltshire
 Douglas C. Woodworth **
 Mims Maynard Zabriskie ****

1980**CLASS MANAGERS:**

Michael L. Goodman
 F. Blair Wimbush

ALUMNI: 318

DONORS: 149

PARTICIPATION: 47%

TOTAL GIVEN: \$189,594

**THOMAS JEFFERSON
LAW FELLOWS**

\$20,000 or more

Bruce A. Karsh *** Δ
 Jeremiah Milbank III *

JOHN BARBEE MINOR FELLOWS

\$10,000 to \$19,999

Charles D. Fox IV **** +
 Andrew A. McElwee, Jr. ** Δ

**ELIZABETH N. TOMPKINS '23
ASSOCIATES**

\$5,000 to \$9,999

Mark D. Colley
 Jeffrey A. Conciatori Δ
 Patricia R. Hatler
 W. Clayton Johnson * Δ
 Robert R. Morrison III
 C. Mark Nicolaidis ** Δ
 Mary Ellen Powers ***
 Kathryn McCleskey Robb **
 Robert H. Slater *

**WILLIAM MINOR LILE
ASSOCIATES**

\$2,500 to \$4,999

Ziad A. Al-Sudairy
 Elizabeth Hoop Fay **
 Steven D. Guynn ***
 Robert D. Seabolt ****
 Jane W. Sellers ****
 F. Blair Wimbush **



**ARMISTEAD M. DOBIE
ASSOCIATES**

\$1,000 to \$2,499

Michael U. Alvarez ****
Andrea L. Bridgeman ***
Michael F. Clayton **
David D. Cooke *
Richard N. Dean ***
Mark L. Elliott ****
John M. Gray
Donald L. Havermann **
Eric Kraeutler **
Robert J. Matthews
Mary Dobson McDonald **
Martha B. McGarry
Frank D. McPhillips
Scott D. Michel ****
Robert M. Moore *
Paula J. Morency *
James C. Oliver ***
Eric C. Olson ***
Ellen Vala Schneider ****
Richard D. Shepherd **
L. Gilles Sion ****
Bonnie K. Wachtel ****
Robert A. Wyman, Jr. *
Craig E. Ziegler ****

SUSTAINING BENEFACTORS

\$750 to \$999

William R. Cohrs
Grace R. den Hartog *
Janice E. Garlitz ****
Lee Ann Russo ***
Sergio R. E. Spolidoro
Frank E. Stevenson II ***
Steven W. Usdin

LAW SCHOOL PATRONS

\$500 to \$749

David Andril *
Edward G. R. Bennett *
Richard M. Berkeley *
John F. Brenner ****
Haley D. Collums ****
Richard A. Eichner *
Mark T. Giles *
Page O'Neill Gilliam
Roy A. Ginsburg
Marc J. Goldstein
James G. Green, Jr. **
Glenn A. Gundersen
Daniel C. Hagen
Lonie A. Hassel
Jane Soldoveri Hinckley ***
Christopher T. Jensen **

Douglas B. Jordan ****
Richard S. Lovering **
William R. Lucas, Jr. ****
R. Peyton Mahaffey
Martin M. Mc Nerney **
William A. North
Katherine L. Rhyne ****
Edward A. Snyder ***
J. W. Thompson Webb ****
Thomas H. Yancey

ADDITIONAL DONORS

Daniel S. Alcorn
W. Michael Bond **
Stephen A. Bornstein
Anne T. Brower
Susan M. Camillo ****
Joseph L. Clasen
Michael P. Cogswell ****
Howard A. Cooper ***
Donna C. Dabney *
Jeffrey S. Distenfeld ****
David B. Douse
Eileen Dietrich Eberhart
Erich R. Eiselt
Martha L. Ellett *
Paul M. Eskildsen
Henry W. Flint *
Dennis J. Fogland ***
Ruth Gaare-Bernheim
Joseph H. Gale
John Gleeson
Roger S. Goldman
Michael L. Goodman **
James C. Graham
Margaret L. Gramann *
Sally Dillard Hauptfuhrer *
Gerald W. Heller *
Jill M. Himmer ****
Mary Gayle Holden
M. Hill Jeffries *
Virginia Hartley Jeffries *
Robert H. Klein, Jr.
Richard J. Knight
Edward R. Koch ***
Luisa L. Lancetti
Rebecca Kapell Leigh
Jeffrey W. Leppo
Michael K. Loucks
James B. Lynch
James Walker May
Allen L. McCallie ****
Robert G. McIver ***
Eric E. Miller
Rupert M. Mitsch ****

William L. Nusbaum ***
Neil T. O'Donnell *
Melissa Oliver
Kathryn E. Pauli **
W. David Paxton
David H. Pikus ****
Michael C. Poliner
Albert H. Poole
Richard A. B. Price *
Jennifer K. Rashin
Donald E. Rocap ***
E. Charles Rowan, Jr. ***
Barbara D. Ryan
Richard B. Schiff **
Martha J. Schoonover
Robert D. Schwartz ***
Kathryn O'Shields Shapiro *
Mary N. Simpkins
D. French Slaughter III
George A. Somerville ***
Barbara L. Spencer ***
Martin E. Steere
Francis W. Sturges *
Sheldon L. Sturges *
Mary Beth Tara
Paul B. Terpak *
James E. Vaiden ***
Matthew J. Verschelden ****
Gayle R. Westbrook
Lee Woodward, Jr. *
Wesley D. Wornom

1981

CLASS MANAGERS:

David P. Ferretti
Matthew L. Jacobs
Barrye L. Wall

ALUMNI: 323

DONORS: 152

PARTICIPATION: 47%

TOTAL GIVEN: \$212,584

**THOMAS JEFFERSON
LAW FELLOWS**

\$20,000 or more

Cameron L. Cowan ** Δ
Martha Lubin Karsh *** Δ
Edward J. Kelly III * +

**ELIZABETH N. TOMPKINS '23
ASSOCIATES**

\$5,000 to \$9,999

David T. Biderman ****
Geraldine M. Mullan **

**WILLIAM MINOR LILE
ASSOCIATES**

\$2,500 to \$4,999

James O. Browning
James L. Ewing IV **
Nancy Oprisch Ewing **
David P. Ferretti **** Δ
Jennie Ovrom Ferretti **** Δ
Alan W. H. Gourley ***
Douglas A. Hastings ****
Matthew G. Maloney ****
Sarah Gannon Seddelmeyer *
Keith A. Teel *
Barrye L. Wall ****

**ARMISTEAD M. DOBIE
ASSOCIATES**

\$1,000 to \$2,499

Corinne M. Antley
John B. Boatwright III ****
W. Edward Bright *
Neil B. Caesar **
Scott S. Cairns ****
Peter L. Canzano ****
Katherine P. Cheek ***
Frank M. Conner III **
Michael J. Coursey **
Jonathan P. Cramer ****
James E. Dorsey III ****
Kathleen L. Ferrell
David M. Foster **
Jeffrey R. Goodstein ***
Donald B. Haller
Susan Z. Haller
Thomas C. Herman ***
Kay Ann Hoogland
George C. Howell III ****
Matthew L. Jacobs ****
Steven M. Kayman *
Diane G. Kerr
Robert E. McDonnell ***
Tina Lundy Melo ****
Allen L. Morgan Δ
Gregory V. Nelson ****
Marie A. O'Rourke ***
Timothy J. O'Rourke ***
David E. Rosengren **
G. Richard Shell
Gary Slaiman ****
Suzanne E. Spaulding **
David C. Wright



SUSTAINING BENEFACTORS

\$750 to \$999

Patricia S. Connor ****
Jeffrey M. Gleason ***
David N. Schaeffer ***

LAW SCHOOL PATRONS

\$500 to \$749

John F. Anderson
James E. Ballowe, Jr. ****
Marian S. Block *
Nell Hoffman Bonaparte *
Robert E. L. Bonaparte *
William J. Egan
Ingrid Blackwelder Erwin
Nancy Bader Gardiner
Nathaniel S. Gardiner
Catherine Mackay-Smith Kempson
Kenneth E. Kempson
Blaine A. Lucas **
Paul C. Nielsen ****
Mark D. Plevin
Craig C. Reilly ****
Frederic C. Rich
David W. Robertson *
James Polk Rutherford
Hayden J. Silver III
Philip M. Sprinkle II *
Ann Hastings Swett ***
Trevor W. Swett III ***
Patricia J. Veilleux *
David E. Warden

ADDITIONAL DONORS

Stephen W. Adnopoiz *
John A. Anderson **
Joanne E. Barker ****
Nancy K. Bellis
Patricia Dondanville Berman **
Richard D. Bleicher *
Kevin W. Breen
Paul B. Brickfield ****
James D. Bridgeman *
Thomas C. Buckel, Jr. *
Anne B. Camper *
David J. Carol
Christine M. Carstens
Michael L. Clarke *
Elizabeth G. Crosby **
Robert A. Crosby **
Gregory G. Crowley ****
Brenda T. Cubbage *
Richard J. Driscoll ****
James A. Dunbar **
David D. Embrey
T. Mark Flanagan, Jr.

What does your gift do?

IT ENHANCES THE LAW SCHOOL curriculum through new courses taught by executives like **Byron Marchant '87**, the General Counsel and Chief Administrative Officer of BET, Inc., and a visiting professor of communications and media law. Marchant leads second- and third-year Law students in a short-course examination of industry and policy issues that they would otherwise confront only after graduation. Your support fosters his course development and allows a growing number of interested students to learn not just to identify issues, but to approach and solve problems with the client in mind.



“I admire the quality and diversity of law students at Virginia—I’m a firm believer in hiring them. They continue to be some of my best lawyers—smart, tenacious, balanced, and ethical. My time in the classroom has shown them to be motivated and inquisitive long before they are tested in corporate America.”

The Law School’s curriculum has evolved to provide the exposure necessary to produce prepared and well-rounded graduates. I am proud to be associated with the Law & Business Program and to give back to the school with my time and resources.”



Sally Diggs Fletcher
 Russell A. Fowler **
 Gwen E. Freeman
 Richard N. Gale ****
 James C. Gamble III
 David W. Grace
 Holton Bruce Guyton **
 Bradford I. Hearsh
 William M. Herlihy
 Thomas C. Hillsman *
 Andrew S. Holmes *
 Christine Hughes **
 Philip A. D. Hurst
 James M. Johnson **
 Stanley K. Joynes III **
 Suzanne Storms La Pierre
 Jo Lynn Lambert
 Edward M. Leigh
 Jonathan H. Leiner *
 James K. Lester *
 Randolph H. Lickey
 Bruce E. Macdonough
 Thurgood Marshall, Jr.
 Darrel Tillar Mason ****
 Jeffrey P. McCormack
 Peter K. McKee, Jr.
 Margaret G. Mellon
 J. Mark Nafel
 Edward E. Nicholas III **
 Janet L. Novack
 Gregory W. Nye
 Thomas J. Ostertag ***
 Bruce R. Peabody ***
 Clayton A. Prugh
 Erik H. Rasmussen
 Tina A. Ravitz
 William D. Redd
 John Lawrence Rivkin
 Jane Marum Roush ***
 Kathleen S. Rubinger **
 Leon Reed Sarfan *
 Robert D. Steele ****
 John G. Stewart
 Dennis Bisong Tambe
 Carolyn Y. Thompson ****
 Stephen L. Thompson ****
 Stephanie Tsacoumis *
 George W. Vieth, Jr.
 Frank S. Walker, Jr. *
 David M. Washburn **
 John E. Whitfield **
 Patricia Rigby Williams ***
 Robert D. Wilson, Jr.
 C. Craig Woods
 Bryan R. Yates ***

1982

CLASS MANAGER:

Harry A. Shannon III
 ALUMNI: 349
 DONORS: 152
 PARTICIPATION: 44%
 TOTAL GIVEN: \$175,162

THOMAS JEFFERSON LAW FELLOWS

\$20,000 or more
 Ann Bounds Newell ** Δ
 Thomas B. Newell ** Δ
 Thatcher A. Stone ** †
 John Van Deventer Δ

ELIZABETH N. TOMPKINS '23 ASSOCIATES

\$5,000 to \$9,999
 Julie A. Petruzzelli ***
 Harry A. Shannon III ***

WILLIAM MINOR LILE ASSOCIATES

\$2,500 to \$4,999
 Mark S. Shiembob ****
 Elizabeth Middleton Tannon *
 Jay M. Tannon *

ARMISTEAD M. DOBIE ASSOCIATES

\$1,000 to \$2,499
 Kerri Martin Bartlett
 Donna L. Cameron
 Daniel S. Dokos ***
 Richard S. Gordon
 Mark P. Hileman
 Chevis F. Horne, Jr. ****
 Gerald Ivey
 Anthony J. LaCivita *
 Jeffrey S. Lowenthal ****
 Wendell C. Maddrey
 John H. McDowell **
 Daniel R. Ross
 Richard G. Schmalzl ****
 Howard B. Wiener *
 J. David Woodruff, Jr. **

SUSTAINING BENEFACTORS

\$750 to \$999
 Donald D. Anderson *
 James P. Bassett
 Dennis P. Duffy ***
 James O. McIntosh **
 Timothy S. Pollock ****
 J. Vann Vogel

LAW SCHOOL PATRONS

\$500 to \$749
 Alma Marie Angotti *
 Leslie M. Bayliff *
 Samuel Bemiss
 Michael T. Bennett **
 Thomas D. Bever
 Richard S. Boskey ****
 Elaine Claar Campbell *
 James P. Cooney III **
 Keith O. Cowan ****
 Dawn R. Eilenberger ***
 Ronald L. Gern ***
 Ann Dunlap Hankin
 Michael David Hankin
 Thomas S. Harman *
 Elaine L. Johnston
 William A. Knowlton ***
 Jeffrey S. Levinger ***
 Mark W. Merritt ****
 Patrick E. Mitchell
 Ross Clayton Mulford **
 Thomas Prestwich
 Diane L. Prucino ****
 Melanie Miller Reilly **
 James L. Ritzenberg **
 James S. Ryan III *
 Owen J. Shean *
 Deborah A. Sink ****
 Raymond G. Truitt **
 David J. Wilfert
 Dennis L. Zakas ***

ADDITIONAL DONORS

Carol F. Allen **
 Charles L. Allen **
 Paul H. Amiel
 Frank B. Atkinson
 Francis Joseph Balint, Jr. ***
 Thomas R. Bartman ****
 Robin Weiss Baxter
 David C. Beck
 Daniel J. Bernard
 Karen Irene Bisset
 Robert J. Bolger, Jr. ***
 Susan Grandis Brander
 Andrew B. Breslow **
 Joyce N. Brown
 John M. Bryan *
 Mark C. Carlson
 Nancy Broadbent Casserley
 Maryann May Cella
 Brenda A. Cole-Alston
 Edna M. Conway
 John T. Cook *
 Brian Leo Crowe

Kevin M. Doyle
 James F. Dulcich
 Walter G. Elliott II *
 Tracy Ensign
 Elizabeth Turrell Farrar ****
 Wendell Fleming
 J. Casey Forrester ***
 Liza S. Forshaw ***
 Thomas C. Frongillo
 Robert F. Furniss
 C. Allen Gibson, Jr. ****
 David R. Godofsky
 Nancy Dahlman Guy *
 Richard S. Guy *
 John K. Herbert III
 William H. Hines **
 Kenneth Hollies
 Charles F. Hudson III ****
 Stephen L. Huntoon
 Edmond M. Ianni *
 C. Scott Jackson ****
 Brian H. Jaffe
 Gregory T. Jones
 Joseph P. Kane ****
 Robert F. Kennedy, Jr.
 Mark Christian King ***
 Kathryn Klassen
 Rebecca West Knowles
 Kathleen Kloiber Koch ****
 R. Peter Lalor
 Barbara J. LaVerdi
 James A. Lebovitz *
 William H. Lindsey **
 Charles W. Loeb, Jr.
 Susanna M. Lowy
 Richard D. Lucas **
 Paul H. Lusby
 Andrew Craig Lynch
 Harry C. Martin
 George L. Mason ****
 Jennifer Jordan McCall
 David E. McClure, Jr.
 Richard H. Mills ****
 Jo-Ann McNally Muir **
 Thomas G. Nolan ****
 Caroline B. Nunley **
 Robert B. Parks
 Gordon R. Penman *
 Trevor A. M. Potter *
 Cleo Elaine Powell
 David N. Powers *
 James A. Pudlowski
 William T. Quillen
 Susann Gill Riley
 Sharon Cohen Ritt (W)
 John Rodock



John B. Ruhl ****
 Mary Foil Russell
 Dennis M. Ryan **
 Thomas A. Ryan *
 Andrea P. Salley
 David Schertler
 W. Bevis Schock ***
 Daniel Schorsch
 S. Sonjia Smith ***
 Brian B. Snarr ****
 Joan Sprince Sostek *
 Finis E. St. John IV
 Anne Strassfeld
 Jonathan Thalheimer
 Terence J. Thum ****
 Christopher S. Vaden *
 Susan Early Via
 E. Glenn Waldrop, Jr.
 Avery T. Waterman, Jr. ***
 Mary E. Wilkinson
 Ann Frankl Wyker ***

1983

CLASS MANAGERS:

Robert P. Latham
 Paul W. Mourning
 Terence P. Ross
 Melissa A. Young

ALUMNI: 345

DONORS: 183

PARTICIPATION: 53%

TOTAL GIVEN: \$133,517

JOHN BARBEE MINOR FELLOW

\$10,000 to \$19,999

Barbara Nims ** Δ

ELIZABETH N. TOMPKINS '23

ASSOCIATES

\$5,000 to \$9,999

Patrick J. Conlon
 Amelia Chilcott Fawcett * Δ
 Tim R. Palmer *
 Owen C. Pell Δ
 George R. Pitts *
 Marlin Risinger III * Δ

WILLIAM MINOR LILE

ASSOCIATES

\$2,500 to \$4,999

Jay A. Mitchell ****
 T. Justin Moore III **
 Paul W. Mourning *
 Jeffrey E. Oleynik ***
 James S. Teater
 Brent A. Torstrick ****
 Victoria Vodra Wall ****
 Melissa A. Young ***

ARMISTEAD M. DOBIE

ASSOCIATES

\$1,000 to \$2,499

Kent B. Alexander *
 Kevin F. Brady
 Linda S. Broyhill **
 Fred C. Byers, Jr. ***
 Hazen H. Dempster *
 Joyce L. Elden ***
 Kathleen D. Ewing
 George M. Gerachis *
 Dorothy Heyl
 Jill L. Holt *
 R. Steven Holt ****
 Laurie E. Keenan **
 Jerome J. Kraisinger ***
 Deborah Balch LaCivita *
 Ellen Cone Maddrey
 John T. McCormick **
 Phillip E. Muhl
 John E. Osborn ****
 Terence P. Ross ***
 Barbara R. Rouse ****
 Robert W. Simmons
 Suzelle M. Smith * Δ
 Laura A. Layman Vikander *

SUSTAINING BENEFACTORS

\$750 to \$999

Bartley J. Breinin ****
 William S. Fish, Jr. **
 Donna M. Harris
 Dustin F. Hecker ****
 Nicholas J. Wallwork ***

LAW SCHOOL PATRONS

\$500 to \$749

Rod Anderson **
 Donald A. Blackwell
 William K. Budd *
 Ray Worthy Campbell *
 Frank J. Ciavarella
 M. Graham Coleman

James P. Cox III **
 Tony M. Davis **
 Patricia K. Epps
 Hugh M. Fain III *
 James R. Hart ****
 Alice C. Hill
 Richard C. Hinman *
 Susan Hardie Jacks **
 Jane C. Jackson *
 Jules P. Kaufman
 Louis James Licata
 Peter A. Longo
 Mark M. McGuire
 Richard P. Merski ****
 Elaine Metlin *
 Paula Campbell Millian
 Alfred U. Pavlis *
 William Paul Quinn, Jr. **
 George L. Scruggs, Jr. *
 William M. Webster IV *
 Melody Wilder ***
 Mark E. Winkleman *
 Thomas A. Wornom ****
 David C. Wright

ADDITIONAL DONORS

Leslie E. Allen III
 R. Clayton Allen *
 C. Michael Alston
 John W. Auchincloss II
 John S. Bacon ****
 Clayton R. Barker III **
 Deborah Brand Baum
 Joseph Bell
 Richard W. E. Bland
 Jeffrey A. Blount
 Gayle A. Boone **
 Julianne Bowman
 Mark A. Bradley *
 Connie Caldwell Breaser *
 Richard M. Campanelli
 Rose-Marie Theis Carlisle
 David W. Carr, Jr.
 James N. G. Cauthen
 Robert J. Conrad, Jr.
 David E. Constine III *
 Irene B. Cramer *
 Timothy E. Cupp
 Robert M. Daisley
 Mark Davidson
 John W. Dayton III
 Brian E. Ditsch **
 Karen Cato Doran
 W. Frank Dowd IV ****
 David W. Drash
 Stephen S. Edelson
 Robert L. Edwards
 Matthew W. S. Estes ****
 James B. Feinman
 Lisa M. Friel
 Roger P. Furey
 James D. Gibbs *
 Joseph Giovanniello, Jr.
 Wanda Hagan Golsen
 Patrick O. Gottschalk **
 Margaret Doyle Grant
 Betty S. W. Graumlich *
 James D. Griffin
 Thomas N. Griffin III
 James E. Grossberg
 Lee Bradford Guerry *
 Joseph A. Guzinski
 Judith I. Harris ***
 Kathleen G. Harris
 Don K. Haycraft
 Elizabeth G. Hester **
 Steven P. Hollman ****
 Jeffrey J. Horner ****
 Jill D. Hurd
 Carolyn Widmer Jaffe *
 Frederick E. Jenney
 Aileen E. Johnson
 Daniel E. Johnson
 Treasure R. Johnson
 Lynn Stofan Kaplan
 Lionel P. Kennedy
 Sherrie Kopka Kennedy
 Michael D. Kitsis **
 Amelia Williams Koch *
 Robert P. Latham ***
 William C. Leach *
 Deborah B. Leahy *
 Charles Bopes Lee, Jr.
 Geoffrey D. Lewis
 Karl Samuel Lytz
 Clay L. Macon
 James Robert Maguire
 Joan L. Markman
 Steven A. Middleton
 Lisa M. Miller
 Paula A. Monopoli **
 J. Mark Morford
 John Gibson Mullan ***
 Greg L. Musil *
 Janet A. Napolitano *
 James C. Nielsen
 Scott E. North
 Kerry E. Notestine ****
 Michael Paul Petersilia
 William A. Peterson **



Kelly K. Prior
 Neil L. Rose
 Marshall H. Ross
 Thomas W. Ruderman
 JoAnn P. Russell *
 Thomas R. Salley III
 Edward E. Scher ****
 Andrew E. Schultz
 Marin Roger Scordato **
 Claude F. Scott, Jr. *
 John S. Serpe
 Alfred C. Shackelford III
 Richard C. Shea
 Irwin M. Shur *
 Maria A. Smith
 Walter L. Smith
 Gregory T. St. Ours **
 Barbara Suddath Strickland ***
 Gregory B. Sullivan
 Steven R. Turner *
 Frank C. Vecella ***
 Kristine L. Wilkes
 Robert C. Wilkins, Jr. ****
 Laurie Frost Wilson
 Alan F. Wohlstetter, Jr.
 James F. C. Worrall

1984

CLASS MANAGERS:

Victor P. Haley
 John W. Harbin
 S. Gregory Joy

ALUMNI: 364

DONORS: 148

PARTICIPATION: 41%

TOTAL GIVEN: \$108,414

JOHN BARBEE MINOR FELLOWS

\$10,000 to \$19,999

Catherine A. Lawton *** Δ
 Janet Mahairas Pollan

ELIZABETH N. TOMPKINS '23

ASSOCIATES

\$5,000 to \$9,999

Lori Ellen Fields * Δ
 Andrea Hofmann Pitts *
 Breda E. Sgarro * Δ
 Douglas A. Sgarro * Δ

WILLIAM MINOR LILE

ASSOCIATES

\$2,500 to \$4,999

Kevin G. Abrams ** Δ
 Andrea Feirstein
 Timothy B. Goodell *
 Randall D. Guynn *
 Joseph Rinaldi

ARMISTEAD M. DOBIE

ASSOCIATES

\$1,000 to \$2,499

Joseph P. H. Babington
 Randall A. Carter
 William H. Chapman
 Sean F. Corrigan
 Debra Nicholson Craig **
 Julia Barlow Cronin
 Bryan E. Davis ***
 Nancy G. Etwiler ***
 Victor P. Haley *
 John W. Harbin **
 Matthew D. Jenkins
 S. Gregory Joy
 Christopher P. Kelly *
 Gary A. Kruse ***
 Alison M. McKee *
 T. Braxton McKee *
 Lonnie D. Nunley III ***
 Grover C. Outland III ****
 Roger A. Petersen ****
 R. Michael Regan, Jr.
 Mary Nash Rusher *
 Mary Wood Schmalzl ****
 Glen R. Stuart **
 Jonathan Talisman
 Carolyn O. Tillman
 Earl Marcus Wiggs III ****

SUSTAINING BENEFACTORS

\$750 to \$999

Diann V. Keller Austin *
 J. Thomas Francis **
 Gary R. Siegel ****

LAW SCHOOL PATRONS

\$500 to \$749

Alden L. Atkins *
 Sam M. Chappell III ****
 Kenneth F. Coffman
 Michael T. Crehan ****
 Renee Boyer Fain *
 Anita W. Gilliam *
 Fred C. Harmeyer *
 Howard A. Kenny **
 Andrew A. Kling *

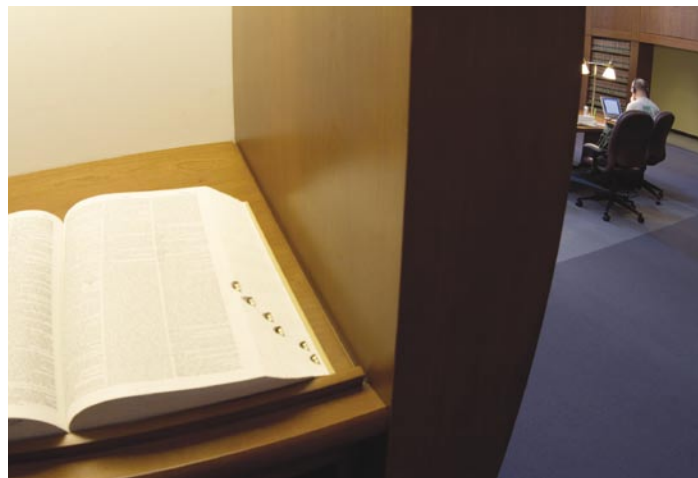

James D. Masur
 Dianne M. Moonves
 Katherine Kemby O'Brien
 Thomas David Renda *
 Kirk D. Sherman
 A. Edward Turi III **
 Martin J. Weinstein
 Willis P. Whichard ***
 Keith J. Willner **
 Marietta Edmunds Zakas ***

ADDITIONAL DONORS

Arthur E. Anderson II *
 Mary Graham Anderson *
 Arnold M. Auerhan ***
 Guy W. Beckert
 C. Stephen Bigler ****
 Suzanne C. Bigler *
 Daniel P. Bolen
 Barbara L. Bower *
 Robert L. Brooke ****
 Bruce S. Brumberg
 Peter S. Brunstetter
 Cynthia Oliver Butler *
 David M. Carter **
 Garland S. Cassada
 David John Champoux **
 Susan E. Chetlin
 Martin F. Clark, Jr.
 Elizabeth Anne Cook
 William J. Cornelius
 Jeffrey S. Craigmile
 Jenifer Dennison Cupp
 Warren C. Dance, Jr.
 Kelly M. Darden, Jr.

Geoffrey G. Davis
 Jean M. Davis
 Julia Brooke Davis ***
 Craig S. Deardorff
 Suzanne L. DeWalt ***
 Kevin C. Donovan *
 Susan Bishop Drumm
 Robert Lewis Duston **
 Donna Z. Eden *
 Rae H. Ely **
 Jack R. Erkilla *
 Marie Achtemeier Finch *
 Bradley W. Fitzgerald *
 Sherman Edward Flanagan III
 Virginia A. Fowler **
 Linda A. Furey
 William B. Glew, Jr.
 Kerry C. Green *
 James Stanford Hagey
 Amy Edwards Harte
 Jeffrey D. Heintz *
 Margaret U. Hodgson **
 Michael W. Hubbard
 James W. Huston
 John K. Hutson
 David B. Irvin ***
 Robert Woods Jackson **
 Fred A. Kelly, Jr.
 Thomas V. Kennedy
 Philip M. Kinkaid **
 Susan Smith Kinkaid **
 Kurt J. Krueger ***
 Thomas J. Krueger *
 Linda Sanford Lehe
 Diane L. Lidz *



John B. Lynch, Jr.
 Joseph E. Lynch
 G. Mark Mamantov ****
 Nancy A. McCann
 William L. McCarty
 Kevin McCusky **
 Bruce Jones McKee
 Stephen F. Mohr
 Lesley R. Moore **
 John N. Nassikas III
 Vicki Elizabeth O'Keefe
 Morris R. Parker, Jr. *
 Alvin L. Peters
 Walter D. Rabin *
 Stephen G. Rademaker
 John A. Ragosta
 Stephen D. Ramsey
 Paul A. Raney
 William G. Rock *
 Louis J. Rogers *
 Paul H. Roney
 Alan H. Rumph
 Elizabeth Rivell Salasko *
 David R. Saunders *
 John M. Scheb
 Cecile Marie Scoon
 Steven J. Shamburek
 J. Stephen Shi
 Jill K. Sieveking
 Walter K. Stapleton
 Thomas David Stoner
 Robert N. Strassfeld
 Armando A. Tabernilla ***
 Thomas H. Tullidge, Jr.
 Edward H. Wasmuth, Jr. ***
 Michael C. Williams **
 Gretchen L. Wylegala ***
 Wendy L. Wysong
 Ralph H. Yeilding

1985

CLASS MANAGERS:

Rolin P. Bissell
 Christopher B. Hockett

ALUMNI: 354

DONORS: 166

PARTICIPATION: 47%

TOTAL GIVEN: \$122,475

JOHN BARBEE MINOR FELLOWS

\$10,000 to \$19,999

Anthony P. Della Pietra, Jr. *** Δ

Stephen D. Raber Δ

Louise S. Sams *** Δ

ELIZABETH N. TOMPKINS '23

ASSOCIATES

\$5,000 to \$9,999

F. Sheffield Hale **** Δ

Christopher B. Hockett *** Δ

Curtis A. Krizek * Δ

WILLIAM MINOR LILE

ASSOCIATES

\$2,500 to \$4,999

Jeffrey M. Blumenthal ***

Richard R. Bonaventura **** Δ

Christopher C. Kearney **

David G. Leitch

William A. Maher ****

ARMISTEAD M. DOBIE

ASSOCIATES

\$1,000 to \$2,499

David M. Aceto ****

J. Keith Ausbrook ***

Rolin P. Bissell ***

Lawrence J. Bracken II *

Daniel P. Burke *

Mark E. Carpenter *

C. Mark Carver ***

Eva Chess *

Thomas E. Donilon

Daniel J. Dunne, Jr.

Charles M. Elson

McDara P. Folan III **

Philip H. Goodpasture

John H. Grayson, Jr. **

William C. Guerrant, Jr.

Elizabeth S. Haley *

John J. Kelley III **

Paul F. Larner ***

Joseph M. Leccese

Alan J. Martin *

Christopher C. McIsaac **

Kenneth J. Najder **

Marjorie G. Nydell

Matt S. Nydell

David G. Pommerening ****

Jeffrey M. Trinklein ***

Ruthellen Q. Weaver

Rebecca Lee Wiggs ****

SUSTAINING BENEFACTORS

\$750 to \$999

Andrew D. Klingenstein ****

Nancy N. Rogers ***

James J. Wheaton **

LAW SCHOOL PATRONS

\$500 to \$749

James A. Barker, Jr. ***

Daniel L. Boeflin

Donna L. Brooks ***

David V. Clark *

Brian B. Darville

Nicholas J. DeFabrizio

Douglas S. Granger *

Stephen B. Grant ****

William J. Hamel

Catherine W. Johnson

Howard L. Kelin

Matthew A. Mace *

Charles B. Mathias

Moir Dempsey Modzelewski

Jonathan D. Moonves *

Suzan E. Moore

Andrew J. Morris

Lee W. Morris

Jai S. Pathak

Randal M. Reaves

Mark E. Rudolph

Margaret Wolfensberger Sager *

David S. Sherman III

Stuart G. Stein ****

Hillel Weinberg ****

Stanley M. Weston

ADDITIONAL DONORS

Michael G. Allen

Ann Kalinofsky Baer *

Eric E. Ballou

Emily Jane Bennett

Terrence M. Bennett ***

Amelia L. Bland *

Boyce E. Brannock

D. Ruth Buck *

Susan Bradley Buse

Carlton W. T. Chun

Mary Beth Clark

Michael H. Cole

James E. Cumbie

Adrienne Wieand Danforth *

Henry D. Danforth *

Paul H. Davenport

R. Walton Davis III **

Joseph A. Delaney

James D. Dingel *

Sheila Donaldson-Duston *

Martha Nase Donovan *

Bernadette M. Drankoski **

William L. Durham II **

Barbara J. English

Catherine M. Flanagan

Luis G. Fortuno

Regina A. Gambino
 Barbara L. Giuffre
 Julie Ashworth Glover *
 Anna M. Graves ***
 Joseph Grey
 John C. Griffith, Jr. **
 Gavin B. Grover *
 Gary S. Hammersmith
 Brenda Elizabeth Hansen
 James D. Herbert
 Holly A. Hirst ****
 Sheila R. Horne
 Peggy M. Israel
 Margaret A. Jacobs
 Anne Geary Joseph *
 Charles S. Joseph *
 John C. Kelly
 Steven C. Kennedy
 R. Scott Kilgore
 Adele P. Kimmel ****
 Martha Sellers Klein
 Mark R. Kmetz
 W. Wilder Knight II
 Denise Etheridge LaCour *
 Frederick C. Leiner ****
 Andrew D. Leipold
 Lisa S. Loo
 Carolyn Harvey Lundberg
 Rolf T. Lundberg, Jr.
 Rory D. Lyons *
 Peter E. Mahoney
 Bradley P. Marrs
 Catherine L. Marshall *
 James T. McDermott ***
 Elisabeth W. Meynardie
 David A. Miller
 Thomas H. Miller
 Carolyn Nicander Mohr
 Donna Bogdan Moorer
 Gail S. Ogle
 Kevin A. Ohlson ***
 Brendan J. O'Rourke ***
 William J. O'Shaughnessy, Jr. ****
 David L. Packer
 Michael J. Pedrick *
 Steve M. Pharr
 Michael D. Platt ****
 James H. Porter
 James H. Prior **
 Steven L. Raynor *
 Victoria A. Ruttenberg
 Bradley Saxton
 Susann K. Schoenhuber
 Patricia A. Screen **
 Andrew W. Serell
 Lani Schweiker Shelton



Donna Griffith Shewmake
 Jeannette Noziglia Slattery
 Richard G. Slattery ***
 Becky B. Spicer
 Frances M. Stadler
 Ann Black Sturm *
 Nancy G. Summers **
 Susan Chess Tabler
 Christopher H. Toll
 Craig A. Umbaugh *
 Mary Louise Weber *
 Crystal T. Whitescarver
 Anne Marie Whitesell
 Christopher J. Winton *
 David J. Worley **
 Diane Montllor Wright
 Robert A. Ziogas

1986

CLASS MANAGER:

William V. O'Reilly

ALUMNI: 345

DONORS: 133

PARTICIPATION: 39%

TOTAL GIVEN: \$71,825

JOHN BARBEE MINOR FELLOWS

\$10,000 to \$19,999

Thomas R. Denison **

Lisa D. Westfall **

Bruce S. Wilson **

ELIZABETH N. TOMPKINS '23

ASSOCIATE

\$5,000 to \$9,999

Frederick S. Downs, Jr. *

WILLIAM MINOR LILE

ASSOCIATES

\$2,500 to \$4,999

Ellen Farrye Bonaventura ***

Sean P. Griffiths **

George G. Triantis *

ARMISTEAD M. DOBIE

ASSOCIATES

\$1,000 to \$2,499

Avery B. Bissell ***

Tracey E. Braun *

John Thompson Brown ***

Barry J. Cushman **

Roberto E. Fischmann ***

John E. Hagefstration, Jr. ***

Linda M. Inscoc *

John Eric Lichtenstein ***

Jeffrey D. Nuechterlein ***

Robert S. Smith

Michael D. Thomson

SUSTAINING BENEFACTORS

\$750 to \$999

Vernon F. Dunbar

Patricia S. Francis **

David Ben Liss ***

Craig Vincent Witcher

LAW SCHOOL PATRONS

\$500 to \$749

Kathryn A. Bernert

George R. Constantinople *

Katina J. Dorton

Ann Coulbourn Gail

S. Bernard Goodwyn **

Joseph G. Grasso ***

William A. Isaacson

John J. Jenkins

Brenda C. Karickhoff

Mark J. Klaiber ***

Bret A. Madole

Cecily Pryce Maguire

George E. B. Maguire

Ian Garth McGill

Nancy Zabriskie McGrath *

John E. Moore III

Randall W. Nichols **

Michael J. Olecki **

William M. Ragland, Jr. ***

Edward M. Rogers *

Cynthia C. Schafer ***

Philip R. Schatz *

Dwight H. Sullivan ***

Mark Utzurum Thomas

Lewis W. Webb III

ADDITIONAL DONORS

Andrew L. Abrams **

Kenneth D. Alderfer

Linda Holland Allen *

Randolph A. Beales ***

Peter H. Beer *

Barry R. Bell

Anne E. Bolen

Mark L. Booz ****

Elizabeth A. Bowers ****

Pasco M. Bowman II *

Irving M. Brenner *

Elisabeth Tolmach Burch

Katheryn E. Surface Burks

Duane M. Byers

Ann Peldo Cargile ***

Margaret M. Carley

Robin C. Carnahan

Diane Jennifer Christel

John M. Clarkson III *

Jonathan A. Constine

Matthew J. Dolan *

Robert H. Dudley

Karey Dubiel Dye *

Tod B. Edel

William W. Eigner ***

William M. Evans *

Barry M. Faber

Bazil Facchina *

Gregory Ferenbach

Daniel L. Fitch *

John D. Fowler, Jr. ***

Judith Fox

Judith I. Gleason **

Jeffrey K. Gonya **

Albert E. Guarnieri

Bruce A. Hamilton ***

Gregory P. Hansel *

Elizabeth Ellis Harris

Christopher J. Hart *

Lawrence H. Hatch **

James V. Hatem

Kristine Marzolf Henderson

Rhonda B. Himes

Deborah A. Holloman

William D. Hopkins

Louise Nicholson Howe ***

Christopher P. Johnson

Gage Randolph Johnson

David M. Katinsky

Pamela S. Kaufmann ***

Ann M. Kennedy

Thomas J. Kenney *

Jane M. Kimmel

David G. Krall

Bradley R. Kutrow *

W. Tucker Lemon ****

Susan P. Liemer ****

Robert E. McCarthy

Robin Roberts McCune *

Richard A. Mills, Jr. *

Marc E. Montalbine *

Christopher J. Mugel **

Richard L. O'Meara **

William V. O'Reilly

Terry E. Parsell *

Marcia L. Pope

Catherine L. Potter ***

Cameron P. Quinn **

Randall W. Quinn

Richard W. Raushenbush *

Patrick W. Reilly

Dean Bentley Roberson
 Richard P. Roberts *
 Catherine Banerjee Rojko
 John J. Rooney
 Dana L. Rust
 Janet F. Satterthwaite
 Katherine Ewing Slaughter *
 Adina N. Smith
 Cyril V. Smith III
 Jeffrey M. Stedfast **
 E. Ford Stephens ****
 C. Elizabeth Espin Stern
 Elizabeth Jane Stewart *
 Ben S. Thalheimer
 Robert H. Tiller **
 B. Harrison Turnbull
 Claude Albert Turner III
 Suzanne E. Turner
 Judson T. Vaughan III
 Laura Visser Weis
 Jennifer Weiss ****
 Anthony M. Wilhoit
 Gordon F. Willis **
 Sarah Barian Yates ****

1987

CLASS MANAGERS:

Laura E. Inlow

Guy Andrew Morley

ALUMNI: 362

DONORS: 152

PARTICIPATION: 42%

TOTAL GIVEN: \$74,269

ELIZABETH N. TOMPKINS '23

ASSOCIATES

\$5,000 to \$9,999

William H. Brewster ***

Byron F. Marchant Δ

R. Hewitt Pate ***

Joseph R. Saveri * Δ

Lisa Hicks Sturzenegger **

WILLIAM MINOR LILE

ASSOCIATES

\$2,500 to \$4,999

James R. Billingsley, Jr.

Philomena A. Burke *** Δ

ARMISTEAD M. DOBIE

ASSOCIATES

\$1,000 to \$2,499

Carol Ann Bischoff

Roger G. Brooks *

(D) DECEASED

(W) WIDOWED



David L. Buckley **
 Richard T. Choi
 James Joseph Connors II
 Patrice Boening Cushman ***
 Dawnee H. Giammittorio
 Guy Andrew Morley ◊
 Ashley S. Nutley
 Pamela Sue Passman ***
 Nancy S. Schwappach **
 James L. Weinberg **
 Jeffrey T. Welch
 Lee Corwin Wilburn

SUSTAINING BENEFACTORS

\$750 to \$999

Jeffrey W. Breaser *
 Joel M. McDonald
 R. Anthony Salgado ***
 Joel Scott Townsend ***
 Melvin White *

LAW SCHOOL PATRONS

\$500 to \$749

Karl A. Dahlen ** ◊
 Robert B. Duncan * ◊
 Paul F. Enzinna
 S. Brian Farmer
 Michael M. Fay
 Timothy S. Goettel ****
 Sean D. Gregg
 Catherine Murphy Keating **
 Kim Keenan *
 Richard Alan Lehrman
 Thomas E. D. Millspaugh *
 Scott C. Oostdyk
 Steven Mark Riesenman
 Burton Spivak * ◊
 Fred Roy Wagner
 Donald H. Yee *

ADDITIONAL DONORS

Helen Bowden Alley
 Lauren Slepina Antonino
 Christian Reginald Bartholomew
 Russell B. Batson
 Nell King Bieger ***
 Richard C. Biller ◊
 Tory Michael Bishop
 J. Goodwin Bland *
 Kim M. Boyle *
 Mary Braunsdorf ***
 John M. Bridgeland
 John F. Coburn III **
 Keith N. Cole *
 Robert L. Crewdson *

Gregory Alan Cross
 Sean H. Curtin
 Susan W. Custer
 David L. Dallas, Jr. ***
 Conan R. Deady *
 Kathleen M. Delaney *
 William R. Denny ***
 Gregory Paul Deschenes
 Brooke Frankel Dickerson *
 Jeffrey A. Dickerson *
 Mary Ellen S. Dolan *
 Harris N. Dvoves
 David M. Eisenberg *
 Craig Fishman
 Eric Fleischmann
 Calvin Wooding Fowler, Jr. **
 David F. Freeman, Jr. ***
 David Earl Frulla *
 John A. Gephart ****
 Nancy Green Gilreath *
 Julie Zydron Griggs *
 Jeffrey Paul Guyton
 Richard Clark Hantzmon *
 Deborah Lynn Hayes *
 Michael R. Hill
 Bobby D. Hinson
 Richard T. Horan, Jr.
 Laura E. Inlow ◊
 Elizabeth Finn Johnson
 Gregory Glenn Johnson
 Stuart Clark Johnson
 M. Patricia Jones
 Elaine Richardson Jordan
 David Culver Keesler
 Helen Lewis Kemp ***
 Bradley Grant Kulman **
 Susan Ressel Kumleben *
 Robert W. Long, Jr. **
 Ivor John Joseph Longo *
 Gwendolyn Hughes Lyford
 Catherine Thomas McGee **
 Susan O. McGuire
 Neil V. McKittrick
 Karen Hess McMillan *
 Geoffrey S. Mearns
 Robert L. Middleton ***
 Sarah Collins Middleton
 John M. Mitnick
 Wes Musselman
 David A. Naimon *
 Catherine Roemer Nielsen **
 David A. Nielsen **
 Eric Paltell
 Paul W. Parmele
 Deborah M. Paxson

Suzanne M. Perka
 Barbara Wurtzel Rabin *
 Alfred M. Randolph, Jr.
 Mona R. Reinhardt *
 Linda L. Rhodes *
 David M. Rice
 Jesse J. Richardson, Jr. *
 John A. Rogovin
 Andrew W. Roraback *
 Jennifer Cooper Roy
 Melissa L. Saunders *
 Robert Walter Saunders *
 Edward G. Scheibler, Jr.
 Patricia K. Schlegel **
 Thomas Edward Schorr *
 Donald P. Screen **
 Donna M. Phillips Shafer **
 Paul T. Sheppard
 James L. Sheridan
 Helen Mead Snyder ***
 David K. Spiro **
 Richard Roland Spore III *
 Maxwell L. Stearns
 Daniel K. Steen ***
 Samuel B. Sterrett, Jr. ***
 Craig Edward Stewart
 Clarence L. Stone, Jr. **
 Richard C. Sullivan, Jr.
 Jennifer L. Sulzberger
 Ward L. Thomas **
 J. Jeffrey Tinkham
 V. Randall Tinsley *
 Chamie Grandy Valentine ***
 Michael P. Vandenbergh
 Lewis McCoy Warren, Jr.
 Benjamin L. Webster **
 T. Jeffrey Wells
 Amy Span Wergeles
 Austin T. Wilkie *
 Laurence K. Williams ***
 Ryland A. Winston, Jr. **
 Kevin L. Wright *

1988

CLASS MANAGERS:

Cecil D. Quillen III
 Arthur D. Robinson
 Nancy L. Walsh

ALUMNI: 324

DONORS: 144

PARTICIPATION: 44%

TOTAL GIVEN: \$68,970

JOHN BARBEE MINOR FELLOW

\$10,000 to \$19,999

Cecil D. Quillen III *** ◊

ELIZABETH N. TOMPKINS '23 ASSOCIATES

\$5,000 to \$9,999

Susan Elaine Akens
 Sarah Robinson Borders ** ◊

WILLIAM MINOR LILE ASSOCIATES

\$2,500 to \$4,999

Cynthia L. Hostetler **
 Patrick Terence Quinn *
 Arthur D. Robinson ◊
 Sandra L. Spear *

ARMISTEAD M. DOBIE ASSOCIATES

\$1,000 to \$2,499

Bradlee Luverne Blake *
 Bruce Duncan Bower **
 Michael J. Callahan ◊
 Tyrone R. Childress **
 William Stanley Cox III
 Sharon Docherty Danco
 Kevin Barry Dent ***
 Gregory M. Giammittorio
 Frederick W. Guinee **
 Kevin Hugh Kelley
 David E. Stutzman
 Jeffrey F. Webb *
 John S. Willems *

SUSTAINING BENEFACTORS

\$750 to \$999

Tracy-Marie Johnson Colden
 Blair Tenney Gerdes *
 William R. Quinlan *

LAW SCHOOL PATRONS

\$500 to \$749

Lewis T. Babcock
 Maureen Enright
 John E. Goodman
 Sharon S. Goodwyn **
 R. Willard Greene *
 Debra Sabatini Hennelly
 David B. Killalea
 Marcus A. Manos **
 Timothy N. McGarey
 J. Marshall Page III
 Mary Lloyd Sinnott Parks *



Randall Scott Parks *
Mark Andrew Scudder
Ross D. Taylor *

ADDITIONAL DONORS

Christopher Albert Aberle *
Elizabeth Manning Ahern
Luis Alvarez, Jr. *
Michael L. Andresino
Marcia Voorhis Andrew ***
Jacqueline Hebert Becker
Jean-Louise Beddard *
Robert A. Begotka ***
Kevin S. Blair *
Kim Collums Bonuomo *
Petra J. Bradbury *
Bert Sites Brandenburg
Neal Paul Brodsky *
Robert M. Buell
Thomas S. Burack ***
Philip B. Busch *
J. Daryl Byler
Thomas Stuart Cantone
George Garry Upshur Carneal III
Dabney Jefferson Carr IV *
Diane M. Casola **
Francis H. Casola **
John A. Catron *
Kimberly H. Chamberlain
Carmen Lynn Cook
Julian Abele Cook, Jr. *
Michael J. Cooney
John M. Cooper **
Karl D. Cooper **
Adrienne Fauz Cornejo
Robert P. Crouch, Jr.
John L. Daugherty **
Wayne K. DeWitt, Jr.
Katherine Lichtmann Dockser
Adrian G. Duplantier *
Franklin Roswell Ellsworth, Jr. **
J. Benjamin English
John Blanton Farmer
Peter A. Fish
Richard Alan Forsten *
Patricia Ann Francis **
Robert Arthur Freeman
Peder Andrew Garske
Stephen Michael Godek
Charles John Goetz III *
David J. Gogal ***
Daniel Scott Goldman
Stephen K. Greene *
Cathy Lynn Grimes-Miller
Carol Ann Groben
Jordan S. Gruber

George A. Hagerty
Gregory A. Hayes
Mark B. Holton ***
Brent G. Houk
Carol A. Irish
Amy Nickell Jacobs
Harry M. Johnson III **
Joann Gallagher Jones *
Richard C. Jones
Dan J. Jordanger
B. Gino Koenig
Stephen K. Koldin ***
Michael S. Kun
Daniel E. LaGrone **
Michael G. Latsko *
Stephanie M. Loughlin ***
Thomas M. Mackall
Doran L. Matzke
Laura F. H. McDonald
Matthew J. Miller
La Fonte Nesbitt
Maria Leonard Olsen *
Roy B. Oser
Jeffrey S. Patterson
Elizabeth Ann Powell
Michael R. Powers
Colleen M. Quinn
Peter Michael Rayhill
Glenn T. Reynolds ◊
John Joseph Rice
David M. Santoli ***
Thomas J. Schoettle, Jr. **
Richard Lawrence Schuster
P. Watson Seaman
William S. Shackelford *
Todd R. Shinaman **
Carol Warren Simon
Jacqueline A. Sincore
Alice J. Smith
Derek Coolidge Smith
W. Stanford Smith *
Steven A. Snyder
Steven B. Snyder *
Tara H. Snyder
Bruce McCoy Steen *
John R. Storella
Bibb L. Strench
Scott H. Thomas
Albert W. Turnbull
Philip Eric Urofsky
John S. Vishneski III *
W. Michael Walker
Mikki Graves Walser
Nancy L. Walsh ◊
Wilton L. White



Herbert E. Wilgis III **
Linda Mason Wilgis **
Pamela J. Williams
Russell Perkins Wilson
Christopher R. Yukins *

Catherine H. LaFiandra
Deborah Platt Majoras
J. Cal Mayo, Jr. *** ◊
B. Wistar Morris III *
Joann M. Neth **
Elizabeth Hardy Noe ◊
Nancy A. Spangler **
Willard A. Stanback **
Carroll Doyle Welch
Ilse Padegs Willems *
Marcus P. Williams *

1989

CLASS MANAGER:

James F. Bogan III
ALUMNI: 358
DONORS: 164
PARTICIPATION: 46%
TOTAL GIVEN: \$63,593

ELIZABETH N. TOMPKINS '23 ASSOCIATES

\$5,000 to \$9,999
Joseph A. DeSantis *
Janet Schwitzer Nolan *** ◊ ◊
Paul B. Nolan *** ◊ ◊

WILLIAM MINOR LILE ASSOCIATES

\$2,500 to \$4,999
David T. Aiken
Werten F. Bellamy, Jr.
Kimberly D. Reed *

ARMISTEAD M. DOBIE ASSOCIATES

\$1,000 to \$2,499
James F. Bogan III *** ◊
Kerrie Covell Dent **
Carr L. Kinder III
Aldo L. LaFiandra

SUSTAINING BENEFACTORS

\$750 to \$999
Barbara E. Armacost *
Ella Frederiksen Brown
Dane H. Butzswinkas
John M. Czarnetzky ***
William Morris

LAW SCHOOL PATRONS

\$500 to \$749
James R. Buchanan
J. Paul Compton ***
J. A. Felton *
Cynthia L. Gibson
Michael R. Gottschalk **
Bruce A. Griggs
John M. Guynn ** ◊
Gary L. Holmes **
Gary L. Kessler
Jack E. Larson
Richard L. Mack *** ◊
Amy Leafe McCormack
Edward F. McCormack
James E. McKee **



Kimberly A. Newman ***
Abigail J. Raphael ***
Stuart A. Raphael **
Carlton W. Reeves
Laurie C. Sahatjian
Nancy E. Smith
Dorian E. Turner *
Peter H. White

ADDITIONAL DONORS

Philip F. Abraham
James J. Alex **
Rachel Lorey Allen ***
Thomas D. Arn *
Andrew S. Auchincloss
Keith A. Barritt * ◊
Kevin B. Bedell *
Mark F. Bernstein **
Julian M. Bivins, Jr. *
Robert G. Blue ***
Samuel E. Bramhall
Bruce R. Braun
Preston Burton
Elissa Faith Cadish
Patrick J. Capuano
Julie Behm Carter
Rebecca S. Chaffin *
Harry Clark *
Steven T. Clark
John H. Cobb *
Mary Jane Coffman
Joan Friedman Cohen
Edward J. Cook
John F. Cox III
Wendy J. Cox
Charles M. Delacruz
Richard A. DeLoria *
Michael S. Denniston *
Daryl J. Douglas
Melissa A. Dowd
Daniel G. Drais ***
F. Ford Drummond ***
Jeffrey H. Dygert
Nan Roberts Eitel *
Rebecca Garrou Ellis **
Leanne Shaltis Fallin
Audrey A. Fenske
Celeste DeLorge Flippen
Douglas F. Gansler
Laura Leedy Gansler
Patrick H. Gaughan
Sarah Groseclose Gordon
Kathleen M. Hansen
Timothy B. Hansen
George B. Harris **
William Noel Harris ***

Tricia Heaney
P. Douglas Henson II *
Dean T. Janis *
Keith H. Johnson
Mark S. Jones *
Leo J. Kane *
Virginia Kingsley Kapner ***
Thomas J. Karr *
Sharon M. Kelly
Veronica M. Kelly *
Glynn D. Key
Peter K. Killough
Julie L. Kitzze
Nicholas S. Klissas
Christopher D. Knopf
Peter R. Krakaur
Matthew L. Kuryla
Joseph A. Kuzneski
Willis P. Lanier III **
Mark Douglas Loftis
Steven P. Lynch
John T. Mannato, Jr.
John E. Menditto
Sarah K. Mills *
Adam D. Mitzner
David Michael Morris *
Christopher S. Morter
Margit Hunt Nagra ***
Christopher N. Olsen * ◊
Laura A. Peterson
A. Gregory Powell
Francis C. Pray, Jr. **
Tamara L. Preiss **
Lisa M. Steen Proctor
Lydia R. Pulley
Mark H. Ralston
Christopher J. Reese *
Clyde W. Robinson, Jr.
James S. Rollins **
J. Patrick Rowan **
Daniel Scott Savrin **
Christopher J. Schuyler *** ◊
Colleen M. Shannon
Karen M. Singer *
Bradley A. Slutsky **
Jeffrey M. Snider *
Douglas J. Snyder
Reuben K. Sparks III
Lisa M. Stenson
Margaret M. Stern
Susan Camp Stocks
Richard C. Strasser
Robert M. Tata
Brian Scott Tilley **
Robert J. Tomaso
Dennis A. Tosh

R. Bart Totten
Robert B. Van Cleve *** ◊
Daniel G. Vogel
Andrew W. Volin ** ◊
Christopher J. Voss
James D. Wall
Scott V. Whitlow *
Richard E. Wilbourn III ***
Cranston Reade Williams ***
Ronald J. Wiltsie II
Randolph J. Wolfe
Joseph W. Wright III ***
Philip H. Wright ***
Edward L. Xanders ***
Deborah Lee Zimic ***

1990

CLASS MANAGER:

Thomas D. DeVita

ALUMNI: 380

DONORS: 151

PARTICIPATION: 40%

TOTAL GIVEN: \$67,829

JOHN BARBEE MINOR FELLOW

\$10,000 to \$19,999

Timothy J. Crean

ELIZABETH N. TOMPKINS '23

ASSOCIATES

\$5,000 to \$9,999

Thomas D. DeVita ***

Edward P. Tolley III *

ARMISTEAD M. DOBIE

ASSOCIATES

\$1,000 to \$2,499

Sean A. Bryan *** ◊

Elizabeth M. Burke

Trevor J. Chaplick **

Carolyn E. Cheverine ***

Vincent L. Cheverine ***

John J. Clarke, Jr. *** ◊

Ginamarie Bozkurt Cox

James D. Cross

Bernie W. Ellis **

Susan Barnes Ellis **

William F. Gould

Thomas G. Hohenthaler *

Willis B. Hunt, Jr. **

Stephen M. Kotran

Rachel S. Lieberman

John E. Matthews VI **

Philip S. McSween

Christine A. Samsel

SUSTAINING BENEFACTORS

\$750 to \$999

Michelle J. Morris

Burton H. Wilson

LAW SCHOOL PATRONS

\$500 to \$749

James J. Benjamin, Jr. ***

Jeffrey L. Beyle **

Curtis Preston Bounds

Karen Froid Bullard

Mercer E. Bullard

Diana Edensword Conway ◊

Theodore H. Davis, Jr. *** ◊

Byron Randall Dong ** ◊

Robert Edward Lee Hasty

Matthew L. Iwicki

Brett G. Kappel *** ◊

Jonathan Kornblatt

Jennifer C. McGarey

Andrea E. Neuman

J. Fred Neuman

Thomas E. Repke *

William G. Rothschild ** ◊

Charles B. Scher ***

David I. Schrodt

Luba B. Seidman

Steven A. Seidman

Joseph P. L. Snyder *

Ronald Jay Tenpas ** ◊

David B. Weisblat *

ADDITIONAL DONORS

Sharon D. Aizer

Mark C. Allen ◊

Jay Edward Austin

David M. Barbash

Brian D. Barger *

James H. Barker III *

Jonathan R. Barr

John W. Bateman *

Tracey Phillips Beck

Joseph C. Benedetti **

Amy Loudermilch Bernert

Michael D. Beverly *

Suzan Onel Bickel

Lawrence Bilder *

Ann Modlin Boehm

Elizabeth Brendze

James J. Briody

Glen P. Brock III

Clinton R. Broden

Todd Alan Brownfield

Edward G. Burley

Charles F. Caldwell ***

Robert M. Cary ***



Steven E. Christoffersen
 John Lawrence Clancy
 Michael E. Coe *
 Gary L. Crippen
 Timothy D. Davis
 Linda Papst de Leon
 Michael H. Delauter **
 Teresa Diaz Ellenburg
 Lynne M. Douglas
 John P. Edgar *
 Mary Murphy Edgar *
 N. Keith Emge, Jr. ◊
 Mary Beth Fahrney
 Timothy L. Felker, Jr. *
 Eric L. Foster ◊
 Edwin L. Fountain **
 Barbara Rudy Frith *
 Sean D. Gertner **
 David C. Goldberg ***
 Noel H. Gordon ***
 Jill Lynch Graham
 Jonathan G. Graves **
 Nina Pickett Graves **
 Allen W. Groves *
 James Patrick Guy II **
 John Owen Gwathmey
 G. David Hamar
 Brian T. Hansen
 Mark L. Heimlich ** ◊
 Brian T. Henebry **
 Mark P. Henriques ***
 John P. Holsinger **
 Corinne Lee Howley
 Debra J. Jezouit
 Laurie R. Jones
 Thomas C. Jones
 Eli A. Kay
 Stephen P. Keim *
 Susan M. Kennedy
 Carole R. Klein ** ◊
 Clark H. Lewis **
 H. Antony Lim *
 Christina Funderburk Lingelbach
 J. Austin Lyons III
 Elizabeth Alexander Marshall ***
 Matthew L. Mason
 Patricia Ross McCubbin
 Michael P. McGovern **
 Catharina Yoosun Min
 Ronald V. Minionis **
 Heidi R. Morrison
 John E. Morrison *
 Erick R. Opsahl **
 S. Caroline Oyler
 Joseph M. Pankowski, Jr. ***
 Andrew R. Parker *

Clara M. Passafume
 Jane S. Paulson ***
 Charles S. Perry
 Joshua Lee Prober ***
 David Restaino
 John M. Roll
 Kara M. Sacilotto ***
 Russell S. Sayre
 Suzanne R. Schaeffer *** ◊
 Todd L. Schleifstein
 Phil M. Seligman
 Adrienne J. Simon
 Lisa B. Singer
 Nathan B. Smith *
 Gerard D. St. Ours ** ◊
 Robert F. Stankey
 Peggy Mattimoe Sturgeon
 Lisa Ormand Taylor
 Adam C. Thackston
 Jonathan L. Thornton **
 William E. Thro
 Mimi E. Tsankov
 Salil R. Virkar **
 J. Martin Wagner
 D. Bryan Weese
 Anita R. Wilson * ◊
 Edward C. Wilson, Jr. *
 David C. Woll, Jr.
 Todd G. Zimmerman

1991

CLASS MANAGERS:

John S. Cullina
 Paul J. Hunt
 Michael R. Lincoln

ALUMNI: 343

DONORS: 143

PARTICIPATION: 42%

TOTAL GIVEN: \$44,609

WILLIAM MINOR LILE ASSOCIATES

\$2,500 to \$4,999

Henry L. Chambers, Jr. **

Thomas J. Friedmann *

Colleen M. Martin *

Chapin E. Wilson III

Heather A. Young **

ARMISTEAD M. DOBIE ASSOCIATES

\$1,000 to \$2,499

Thomas J. Amico *

D. E. Boehling *

Lydia P. Crawford ***
 Mary M. Dunbar
 Eric C. Emerson
 Paul J. Hunt ◊
 Michael R. Lincoln ** ◊
 Mark C. Paist **
 Jeffrey P. Singdahlsen **

SUSTAINING BENEFACTORS

\$750 to \$999

John E. Davis *

Steven R. Okun **

LAW SCHOOL PATRONS

\$500 to \$749

John S. Cullina ** ◊

Tanya L. Curtis

Michael G. Egge

Mark H. Hamer

David F. Hannan **

Darren C. Hauck **

Kenneth L. LeBon

Matthew H. Lembke **

Michael D. Mabry *

Errol S. Phipps

Kim B. Phipps

Robert S. Saunders

P. McCoy Smith

Taras G. Szmagala, Jr.

ADDITIONAL DONORS

Naila Townes Ahmed

Peter Crane Anderson

Kellie Raiford Appel

Michele Arington

Catherine Pulley Ballard

Charles F. Beall, Jr.

Anthony M. Black **

Mary T. Boyle

George P. Braxton II *

Monte R. Browder

Elaine V. Brzezinski

Mark F. Brzezinski

M. Rosalie L. Buenaventura **

Lauren Brofazi Carbaugh

Thomas N. Chapman

Christopher F. Clarke

Kimberly Cobb *

Elizabeth Wildenthal Cohen

Claude D. Convisser

Robert H. Cox **

Sarah E. Davies

Mary S. Dolan

Charles W. Durant

James R. Easthom *

Daniel K. Felsen

Jeffrey W. Ferguson
 Stephanie Thornton Fisher
 Diane Pulley Flannery
 Michael Thomas Fois
 Ann G. Fort
 Susan L. Fox
 Douglas M. Garrou
 Andrew Z. Glickman ***
 Robin L. Gohlke ◊
 Terrence L. Graves
 Todd P. Graves
 Christopher J. Haas
 Shannon Thee Hanson
 Nancy Taggart Hegarty
 Cheryl L. Hesse ***
 Timothy J. Hill
 Laura W. Hirschfeld ◊
 Adria B. Hirshland
 Ann Bowman Hoover *
 William M. Hutchins *
 Vernon E. Inge, Jr. **
 W. Scott Jones
 Brian S. Katz *
 Thomas R. Kauffman
 Jonathan Scott Lawlor ***
 John Joseph Leidig
 Matthew W. Levin **
 Heather S. Lewis *
 James R. Loughman ***
 James W. Lovely *
 Alexander M. Macaulay **
 Valerie K. Mann **
 John S. Martin *
 Kevin E. Martingayle
 Andrew G. Mauck **
 Timothy J. McEvoy
 Elizabeth Anne McGeary McFadden **
 Zane D. Memeger ***
 Lisa Goodwin Michael
 Stephen M. Miklus **
 Wendy Adams Miklus **
 Eric J. Moss
 Jason M. Murray
 Cheryl Brott Newell
 Elizabeth Shiers Nolan *
 George H. Nolan **
 John T. Oliver
 Mary Beth Orson **
 Michael W. Oyler
 Matthew B. Pachman
 Scott D. Parven
 Philip J. Pasettiner ***
 W. Kenneth Paxton, Jr.
 Melissa Jones Pelczynski ***
 Robert Tod Perry
 Mark B. Peterson



Heather H. Polzin *
 Mary Elizabeth Pope *
 Edward P. Quinn **
 Christopher K. Ramsey **
 Denise C. Reagan
 Jennifer B. Reedy
 Jonathan T. Rees
 Elizabeth G. Regan **
 Dana M. Richens **
 Kathryn Reyburn Roche **
 Edwin O. Rogers **
 Flora Maria Schule
 J. Fentress Seagroves, Jr. *
 Mark G. Seifert
 William A. Shutkin
 Timothy K. Skipworth
 Mark T. Smith
 John S. Stein III
 Jeffrey L. Stredler
 Mary Kelly Tate
 Thomas W. Thagard III *
 Herbert C. Thomas
 Christina N. Trojan-Masnyk *
 Robert D. Vander Lugt
 Robert R. Varner, Jr.
 Timothy K. Webster **
 Janet Hall Werner
 Andrew W. White **
 Bradley A. Whitman
 Michael C. Whitticar
 John H. Williamson
 Mark B. Wychulis
 Janet M. Young

1992

CLASS MANAGERS:

William M. Bosch
 Catherine M. Stockwell

ALUMNI: 345

DONORS: 157

PARTICIPATION: 46%

TOTAL GIVEN: \$56,844

ELIZABETH N. TOMPKINS '23

ASSOCIATES

\$5,000 to \$9,999
 Karen Owen Dunlop **
 Hugh V. Frame * Δ
 Roger E. George Δ

WILLIAM MINOR LILE

ASSOCIATE

\$2,500 to \$4,999
 Mitchell E. Zamoff

ARMISTEAD M. DOBIE

ASSOCIATES

\$1,000 to \$2,499
 D. Forrest Brumbaugh **
 Kay Lynn Vincent Brumbaugh ***
 James N. Czaban
 Paige E. Goodpasture
 Brian D. Henderson **
 David L. Kwass
 Alan K. Maesaka
 Patricia Merrill ***
 Michele C. Osborne *
 Brian F. Richards **
 Mary Lynch Snowdon **

SUSTAINING BENEFACTORS

\$750 to \$999
 Carl West Anderson **
 Stephen J. Golder **
 Stephen F. Smith

LAW SCHOOL PATRONS

\$500 to \$749
 Brian C. Altmiller *
 Brenda H. Bosch **
 William M. Bosch ** ◇
 Jennifer Nelsen Colao **
 Shoshana Davids Dweck
 Dwight M. Francis
 Jeffrey S. Istvan **
 S. Michael Kayan
 Jane E. Kurtz
 T. Richard Litton, Jr. **
 Brian Jeffrey Lubkeman *
 Sean M. Mahoney
 Blanche M. Manning
 Marco V. Masotti
 Theodore A. Mathas *
 Tracy A. Roman
 Anne G. Scher **
 Theodore W. Small, Jr. ***
 Tracy A. Stein

ADDITIONAL DONORS

F. Hill Allen IV
 Stephen D. Allred *
 Nancy J. Anderson *
 Thomas J. Angioletti *
 Michael T. Archey *
 S. Ward Atterbury
 Matthew L. Bennett
 John N. Blair
 John W. Bohn
 Stephen M. Byers **
 Frank P. Calamita III
 Pascal F. Calogero, Jr.

Sheri J. Caplan
 William F. Carbaugh
 Catherine Yates Carlson
 Julie Sheppard Carroll *
 Nathaniel Chapin
 Matthew J. Cholewa
 James M. Cleary
 Gerald B. Cope, Jr. *
 Brian M. Culnan **
 John K. Cunningham
 Paige M. Davis * ◇
 Donna R. DeLoria *
 David S. Denious ***
 Courtney A. Dinsmore *
 L. Mark Eichorn *
 Holly Blewer Farmer *
 Richard M. Feathers
 John P. Fielding
 Nathan D. Finch **
 E. Paige Selden Fitzgerald
 Mary Obata Forde
 John E. Foster
 Benjamin C. Fultz
 Avi S. Garbow **
 Melissa J. Gilstrap
 James E. Goodrich
 C. Tolbert Goolsby, Jr.
 Jonathan I. Handler
 William E. Hannum III **
 Jennifer A. Hein **
 Jonathan J. Heiple
 Michael G. Hering *
 Julius H. Hines **
 Barbara Howe Murray *
 Victoria M. Huber
 Lynn N. Hughes **
 Kenneth S. Jacob *
 Elizabeth McConahy Jenkins *
 Sten A. Jensen *
 Stephanie L. Jones
 Daniel C. Jordan
 Caroline F. Kalanges **
 Elise Charbonnet Keegan *
 Michael Q. Keegan *
 Clifford F. Kinney, Jr. **
 Douglas W. Kornreich *
 William M. Kostak
 Keith M. Landry *
 James F. Lang
 Paul G. Lannon, Jr.
 Mercedes E. Large (W)
 Stephen J. Legatzke *
 M. Elizabeth Leverage ** ◇
 Phyllis Lile-King **
 Bernard E. Link
 John C. Lynch

Julie G. Lynn ***
 Patricia A. Malone *
 Christina M. Markus *
 Alton A. Martin
 Nona Karnes Massengill
 Kelly L. Massey-Carlier **
 Andrew Millar Metcalf *
 Charles G. Meyer III **
 Susan Campbell Meyer **
 Brent M. Milgrom, Jr. **
 Michael J. Moody **
 Timothy J. Moran
 Jonathan B. Morton
 Jeffrey N. Nanes
 Rebecca A. Naser
 Molly Sullivan Newberry
 Alison K. Noll
 Kevin D. O'Rear
 Carrie McIntyre Panetta
 Jonathan E. Perkel **
 Brandon S. Peters
 Vytas A. Petrulis **
 Marina Gatti Porche
 Holly Stuck Porter **
 Adam C. Pritchard *
 Ola Nagy Rech
 Kimberly M. Reisler **
 Kenneth M. Reiss
 Conrad Mayhew Rippy
 Allison M. Ritter
 Melissa Lanni Robertson
 James Edward Ryan
 Karoline Homer Ryan
 Richard S. Schweiker, Jr. **
 Randi Rimerman Serota
 Jennifer Conway Sharkey **
 Jeffrey W. Shaw **
 Andrew R. Shoemaker
 Carsten W. Sierck **
 Robert P. Skoff
 Evan L. Smoak *
 Margaret R. Sparks
 Catherine M. Stockwell * ◇
 Melanie Davis Stockwell **
 Melvyn Tanenbaum **
 Rhonda M. Taylor
 Wendy A. Terry, Esq. ***
 Matthew J. Thomas
 Susan L. Timoner
 Cynthia Shepherd Torg
 James A. Trigg **
 Matthew J. Tuttle **
 Diane L. Warren
 Peter M. Wendzel
 John S. West **
 Amy Pritchard Williams *



Richard P. Winegardner
Jeffrey R. Wolters
Noelle Elizabeth Wooten
Katherine Ennis Wychulis
Craig C. Zahnd

1993

CLASS MANAGERS:

Mark D. Brazeal
Brent E. Bundick
Patricia A. Sumner
C. Stewart Verdery, Jr.

ALUMNI: 358

DONORS: 155

PARTICIPATION: 43%

TOTAL GIVEN: \$50,876

JOHN BARBEE MINOR FELLOWS

\$10,000 to \$19,999

Janet M. Moore +
Brian K. Thomson +

ELIZABETH N. TOMPKINS '23

ASSOCIATE

\$5,000 to \$9,999

Hanna Casper George Δ

WILLIAM MINOR LILE

ASSOCIATE

\$2,500 to \$4,999

Kenneth B. Wallach **

ARMISTEAD M. DOBIE

ASSOCIATES

\$1,000 to \$2,499

Peter J. Enko
Robert F. Kennedy **
Samuel S. Osborne **
Andrew L. Snowdon +
J. Nelson Thomas **
John Ross Wollen

SUSTAINING BENEFACTORS

\$750 to \$999

Thomas V. Reichert **
Charles N. Whitaker *

LAW SCHOOL PATRONS

\$500 to \$749

Helen Kathryn Downs
Douglas E. Eckert *
John M. Faust *
Pamela S. Francis
William H. Fuller III *

James H. Hammons, Jr. **
Michael E. Klein
William C. Love, Jr. **
David A. Makarechian *
Daniel D. O'Neill
Stephanie L. Stephens ***
Mark O. Webb
James Cecil Wills *
Gary P. Zanfagna

ADDITIONAL DONORS

Steven R. Adcox
Heather H. Anderson
David T. Andrews
Katherine Boonin Andrus
James F. Archibald III * ◇
Leslie P. Arrington ** ◇
Andrea L. Bailey
William J. Bailey III
Michael K. Blankenship
Joanna G. Blattberg
Christopher R. Bowen **
Mark D. Brazeal ◇
Michael J. Brickhill
Jeffry A. Brueggeman *
Wendy R. Brueggeman *
Julie S. Brunett
Brent E. Bundick ** ◇
Catherine M. Burkhardt *
Joel D. Bush II **
Karen A. Butcher **
Venice Feeley Cadwallader
John D. Caine
Patrick J. Campbell
Jacqueline A. Carney-D'Aquila
Aaron M. Christensen *
Shane K. Cobb
N. Thomas Connally III
Patricia M. Connally
G. Lee Cory, Jr. *
J. Christopher Couch *
Patrick B. Crawford
David J. Creagan
Margaret M. David
Philip L. DeCamara
Anne Rhoades Dettmer
Lea A. DeVillers
Michelle Smith DiCintio
Thomas DiLenge
Jane Latona Diseker
Roger C. Diseker
Guy E. Flynn
Grant P. Fondo
Lisa A. Frey
Laurence A. Friedman
Lisa Baer Fuerst **

Julie Roberts Furgerson
C. Dean Furman
Brian J. Geoghegan
Pare Gerou
Manjit Singh Gill
Rebecca E. Goodell *
Vincent Grieco
Brian J. Grossman
Charlotte C. Grzebien
Philip M. Guess *
Karen R. Guss **
Eugene L. Hahm
Geoffrey B. Hale
Lorrie Lizak Hargrove *
Scott S. Harris
Holly H. Heer
Traci Lynn Higgins **
Michael J. Hirshland
Steven D. Hitchcock
Howard Holderness III
William C. Holland
David Hyman
Carolyn A. Ikari
Benjamin R. Jacewicz **
J. Brian Jackson *
Amy Yager Jenkins
Cheryl L. Jenkins
Daniel P. Jordan III
Mary-Kathryn Kelley
William R. Kincaid **
Lisa J. Klem
Caroline Clark Koppele
John P. Kromer *
Keith Ulrich Kuder
Elizabeth A. Lalik
C. Lynn Lawson *
Peter J. Loughlin
Dickens Mathieu
Diane E. McConkey *
Beth Richmond McKinzie **
C. Wayne McKinzie **
Lee A. Mickus *
Karen Miller-Kuwana
Jay Kevin Musoff
Darius C. Ogloza *
Chad M. Oldfather
Douglas L. Perlman
David L. Permut
Putnam H. Perry **
Mark C. Prybylski *
Robert C. Reed III
Joseph K. Reid III **
Margaret Rhinelande Rizzi
Rich Robins **
David A. Rockman
Christina Braisted Rogers **

Karen A. Rosenthal
Lewis Rosman **
Jeffrey M. Sachs *
Gregory Robert Salathe
Regina Clark Salathe
Robert J. Schmidt, Jr. * ◇
W. Allen Shapard IV *
Richard L. Sharff, Jr. **
Edward E. Sharkey **
R. Todd Silliman **
Wendelin White Silliman **
Bruce R. Smith
John J. Smith
Christopher O. Smythe *
Hamilton Southworth III
Sara K. Stadler * ◇
Michael D. Steger *
Mitchell G. Stockwell **
John P. Stokke
Patricia A. Sumner ◇
Jeffrey F. Swiatek
Tracy M. Synan
Catherine L. Thornberry
Sandra D. Vandervaart
C. Stewart Verdery, Jr. ◇
Southy E. Walton
Jacqueline A. Wilson
H. Robert Yates, III
Kimberly R. Young

1994

CLASS MANAGERS:

Christopher T. Dong
Marc B. Norton

ALUMNI: 355

DONORS: 140

PARTICIPATION: 39%

TOTAL GIVEN: \$27,068

WILLIAM MINOR LILE

ASSOCIATE

\$2,500 to \$4,999

Leah W. Torstrick **

ARMISTEAD M. DOBIE

ASSOCIATES

\$1,000 to \$2,499

J. Andrew Keyes ** ◇
Joshua R. Rich *
Sidney R. Smith
Robert M. Tyler **

SUSTAINING BENEFACTOR

\$750 to \$999

Paul A. Vander Vort

(D) DECEASED

(W) WIDOWED



LAW SCHOOL PATRONS

\$500 to \$749

Kelly T. Currie *
Elizabeth Smith Dougherty
Clarke B. Futch *
David O. Higley
Mark P. Kelly **
Craig M. Kline
Kristin M. Marquardt *
James W. Pritchard III *
Faye Ku Ricci
Melissa W. Schwarzschild
Catherine E. Stetson *
Robert Y. Wood III *

ADDITIONAL DONORS

Anissa A. Allbritton *
Corby C. Anderson *
Zebulon Dyer Anderson **
Robert A. Angle *
David Randal Ayers *
Thomas R. Barton
Steven C. Benz
Lorie Almon Bompey *
Mitchell S. Bompey *
Robert J. Borhart
Leslie C. Brown
Paul W. Brown, Jr.
Stewart M. Brown **
Andrew S. Brownstein
Lois T. Casaleggi *
Pascale B. Centola
Stephanie Shepard Cobb ◊
Jennifer Corcoran Coss
Stephen K. Coss
Cyane B. Crump *
Christopher M. Dawe
Thomas S. Dean
John S. Decker *
John B. deGrandpre
Stephen Mark Denham
Daniel M. Donahue *
Anthony H. Dowling
Eduardo E. Drake
C. Ernest Edgar IV ◊
Mary Ann Dominy Edgar
Andrew M. Edison **
Susan H. Eisenman
James P. Ellison
Julie Scharfenberg Elmer *
Michael W. Fleming **
Amelia A. Fogleman *
Lisa A. Fontenot *
Edward L. Froelich *
Joshua T. Gaines
Tasos A. Galiotos

Curtis Allen Garrett, Jr. *
Larisa Wicklander Gilbert ◊
Darrin C. Gilchrist
Michael P. Girard
H. Bradford Glassman *
Alexander S. Glovsky
Marlo Ann Goldstein
Michael K. Gould
Robert C. Grohowski *
Rudolf H. Haas
David S. Haddock II ** ◊
Ashley Z. Hager **
Rebecca A. Haltzel-Haas
John W. Harlee *
David A. Harrington * ◊
Amy Bokinsky Henderson **
Malcolm G. Henderson *
James G. Higham **
Gerald W. Hodgkins
Meredith Shackelford Jeffries ** ◊
Patrick J. Johnson
David C. Jones, Jr.
Van S. Katzman
Theresa K. Kelety
Laura A. Kelly
Mary Michelle Kile
Stephanie E. Larsen
Jeanne M. Liedtka
Lyn M. Lustig
John W. Mackay
Kevin C. Maclay
James W. Manuel
Robert E. Mates *
Kevin A. Maxim **
Caroline F. May *
Joan C. McKenna *
Bruce P. Mehlman
Mari-Eleanor Miller
T. Matthew Miller
Ellen Spring Moore (D)
Randolph A. Moore III **
Rebecca Cole Moore **
Karen Grossman Morton
John B. Nalbandian *
Thomas J. Navin
Marci B. Norton **
Dennis A. O'Brien
Henry F. O'Connor III *
David C. Olstein
M. Catherine Ozdogan **
Jay C. Paul
John C. Petersen
Mary K. Porter
Ramona L. Prioleau
Cary D. Pugh ◊
Lawlor F. Quinlan III

Elizabeth G. Robertson ◊
Alex E. Sadler **
Wendy W. Shang *
Dawn Helms Sharff *
Ethan G. Shenkman
Scott A. Simmons *
Randall R. Smith
Robin M. Spencer *
Tamar C. Stanley
Ann Hebert Stephens
Timothy J. Stephens
Jeffrey R. Stern **
Erik R. Swanson ◊
Eric R. Tausner
John D. Taylor *
R. Bailey Teague, Jr.
Caroline Tipton
Dianne Kemp Torresen *
Douglas N. Varley **
Sarah O. Wang
Noah Scott Warman **
Basil Gordon Watkins III *
Stephanie A. Webster
Richard L. Winston *
Brigen L. Winters *
William N. Wofford *
Benjamin A. Yarbrough **
Carole E. Yeatts **

1995

CLASS MANAGERS:

Jarrett D. Bruhn
Talfourd H. Kemper, Jr.
Cynthia R. Murray
Gayle Leslie Shafer Trotter

ALUMNI: 342

DONORS: 146

PARTICIPATION: 43%

TOTAL GIVEN: \$42,890

JOHN BARBEE MINOR FELLOW

\$10,000 to \$19,999

Bradley A. Handler * +

ELIZABETH N. TOMPKINS '23

ASSOCIATE

\$5,000 to \$9,999

Jarrett D. Bruhn *

WILLIAM MINOR LILE

ASSOCIATE

\$2,500 to \$4,999

Christopher D. Ray *

ARMISTEAD M. DOBIE

ASSOCIATES

\$1,000 to \$2,499

Allegra Rossotti Rich *
Catherine Rankin Robinson **
James M. Robinson IV **
Randall T. Shepard
Jean K. Traub

SUSTAINING BENEFACTORS

\$750 to \$999

James F. Dial *
M. Elizabeth Magill *

LAW SCHOOL PATRONS

\$500 to \$749

Karen J. Anderson
Scott M. Bohannon
Aimee B. Florin **
Christopher G. Lanning * ◊
Clifford C. Mentrup **
Edward Brian Parks II
Vincent A. Ricci
Martha C. Warner **

ADDITIONAL DONORS

Chris J. Akin **
Shanti A. Ariker
Allison S. Bach
Gordon F. Bailey III *
John G. Baker
Christopher C. Baradel
Holly Holt Bauer
Jeffrey A. Belkin
Christopher L. Bennett
Jan I. Berlage *
Jonathan T. Blank
Steven E. Blumenthal
Joshua F. Bonnie
Adam Braff *
J. Derek Braziel ◊
William T. Burke **
Paul F. Caron
Diana Strauss Casey **
Eugene Li Woon Chang ◊
Andrea J. Cummings
Elise B. Darden **
Jennifer Krebs De Camara
Jonathan William Dettmann
Jessica R. Dixon
Darrell A. Drinkwater
Carolene Eaddy
Susan E. Edlein A
Carol Wooten Exum **
Joanne Sharon Field
Marc D. Field



Tully R. Florey
 Rodney T. Floyd ◊
 Nancy K. Foley ** ◊
 Vanessa Harding Forsythe
 David H. Fulcher ◊
 Christina Romeres Gaarder
 Lorrie A. Giventer *
 Maura B. Goldstein
 Mark C. Griffin *
 John E. Grupp
 Katherine M. Harman-Stokes *
 David C. Harris *
 Gregory B. Hartch
 John A. Helton II
 Samuel L. Hendrix
 Paul T. Hourihan
 Jeffrey M. Hummel
 Jennifer G. Jacobsen
 William W. Jetton
 Daniel V. Johns
 Andrew P. Johnson
 John D. Johnson
 Janice S. Johnston **
 Benjamin P. Jones *
 Jason J. Kaus *
 John T. Kavanaugh, Jr. *
 Talfourd H. Kemper, Jr. **
 Richard B. Kennelly, Jr.
 John E. Kiernan
 Matthew E. Klein
 Jennifer Eilers Klepper **
 Kenneth J. Krisko
 Carolyn E. Kurr *
 Robert K. LaRoche *
 Anne M. Lewis
 Christopher H. Lewis
 Richard E. Lillquist
 Elizabeth Keane Little ◊
 Anne H. Littlefield *
 Cynthia Cordle Lynch
 Dariush P. Maanavi *
 Andrea B. Macgill ◊
 Stephen E. Mahle
 Robert W. McCleave
 David B. McConnell
 Catherine M. McDowall
 John R. McDowall
 Stewart L. McDowell
 Jacqueline Crook McIntyre
 William M. Merone
 David I. Meyers ◊
 Brett I. Miller
 Julia M. Moore *
 James B. Morse, Jr. **
 Julia Rasnake Morse **

Jason Guy Moyers
 Adam R. Nelson
 Amy L. Neuhardt
 Viet H. Ngo *
 Monica D. Nguyenduc *
 David Christopher Osborn
 Gene P. Otto IV
 Mehul T. Patel ◊
 J. Jacob Peek
 Marc A. Persily *
 Anthony R. Picarello, Jr. **
 M. Joseph Pierce
 Steven F. Pockrass
 Mary Coleman Ragsdale
 Ann H. Rakestraw ◊
 John H. Raleigh
 David A. Rines
 John H. Roberson
 Stacey Mukai Robinson *
 Adam J. Rosenberg
 Jeffrey L. Ross *
 Jill E. Samuels
 Evan P. Schultz
 James A. Seale *
 Alyssa T. Senzel
 Jennifer A. Short *
 Cathy R. Silak
 Michael A. Stroka
 Heather V. Taylor
 P. Kevin Trautner **
 Gayle Leslie Shafer Trotter * ◊
 Joel H. Trotter *
 Peter S. Vincent **
 Dion Frank Vinik
 Eleanor Magers Vuono *
 Wendy Barrett Warren *
 William Todd Watson
 Hill B. Wellford III *
 Hunter A. Whitestone *
 Geoffrey M. Whiting *
 Jodi L. Wilkof
 Bradley P. Williams
 Gordon C. Wilson *
 Ann M. Winfield
 Edward B. Winslow
 John H. Zacharia *
 Andrew P. Zappia

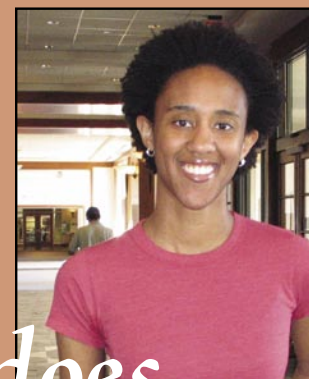

What does your gift do?

IT HELPS FUND RECORD NUMBERS
OF PUBLIC INTEREST FELLOWSHIPS
EACH YEAR

This year, the Public Interest Law Association funded 54 summer fellowships—15 more than last year. The Law School Foundation matched the amount PILA disbursed dollar-for-dollar for the first time this year. First-year PILA recipients receive \$3,542 and second-years receive \$5,903. All fellows donate 20 hours to the organization's fund-raising efforts during the next school year.

*“One reason I came
to law school is to
really understand how
to use law as a tool
for social change.”*

—Meredith Horton '06



FELLOWSHIP WINNERS HAVE DIVERSE GOALS

Some of this year's fellows journeyed as far as India to the east and Hawaii to the west, while close to a third served Virginia, many worked for legal aid services in Charlottesville and U.S. attorneys' offices.

First-year Meredith Horton earned a prized position at the NAACP Legal Defense Fund in New York City after an intense phone interview that probed her knowledge of what she would work on—education and political participation issues such as affirmative action and felon disfranchisement.

Before coming to the Law School, Horton worked for the U.S. Public Interest Research Group in California; the Campaign for Fiscal Equity, an education reform group that sued New York—and won—over the unequal funding for students statewide; and the New York City Department of Education, where she served as a liaison to teacher unions. “One reason I came to law school is to really understand how to use law as a tool for social change,” Horton said. She added that the PILA grant allowed her to follow her interests.

Seven students headed to Africa, including first-year Matthew Gessesse, who worked in Ethiopia, his parents' homeland before they emigrated to the United States. Gessesse spent most of his time in the research group of the Ethiopia Human Rights Council, a human rights monitoring organization, but also worked nights and weekends with Ethiopia's Supreme Court on training judges and prosecutors on criminal and civil procedure. Gessesse was also a volunteer for Ethio Corps, a nonprofit that sends expatriates back to Ethiopia to fulfill their educational or career goals. The organization is launching a program for indigenous students to help acclimate them to working life after school.

Closer to home, first-year Shannon Ross, a Baltimore-area native and Georgetown University graduate, used her fellowship to work at the U.S. Attorney's Office for the Southern District of Maryland, in Greenbelt.

Ross wanted “to really learn what the U.S. attorneys do on a day-to-day basis and how they fit into the larger law enforcement puzzle.” Ross hopes to work for the federal government after graduating, possibly as a prosecutor. Ross spent time in Baltimore's public defender office over winter break as part of a pro bono project, and before coming to law school she worked in the U.S. Senate's Banking, Housing, and Urban Affairs Committee on Capitol Hill.

SOME OF THE ORGANIZATIONS SUPPORTED BY PILA FELLOWSHIPS:

PUBLIC INTEREST ORGANIZATIONS

Children's Law Center of Massachusetts, *Lynn, MA*
International Rescue Committee, *Charlottesville, VA*
NAACP Legal Defense Fund, *New York, NY*

CIVIL LEGAL SERVICES

Central Virginia Legal Aid Society - Legal Aid Justice Center:
Civil Advocacy Program • JustChildren Program • Migrant
Farmworkers Program, *Charlottesville & Richmond, VA*
Legal Aid Society of Hawaii, *Honolulu, HI*

PUBLIC DEFENDERS

California Public Defender's Office, *San Francisco, CA*
Federal Defenders of San Diego, *San Diego, CA*
Fredericksburg Public Defender's Office, *Fredericksburg, VA*
Southern Juvenile Defender Center, *Atlanta, GA*

FEDERAL GOVERNMENT

Federal Mine Safety and Health Commission, *Washington, DC*
U.S. Attorney's Office - Northern District of Illinois, *Chicago, IL*
U.S. Department of Justice, Environmental and Natural
Resource Division, *Denver, CO*

STATE AND LOCAL GOVERNMENT

Charlottesville City Commonwealth's Attorney's Office,
Charlottesville, VA
Denver Water Board, *Denver, CO*

INTERNATIONAL

Center for Global Health, *Guatemala*
Ethiopia Human Rights Council, *Ethiopia*
International Criminal Tribunal for Rwanda, *Tanzania*
International Justice Mission, *India*
Ministry of Human and Minority Rights, *Serbia*
U.N. High Commissioner for Refugees Protection Unit, *Ethiopia*
U.N. World Food Program, *Italy*



1996

CLASS MANAGERS:

Marie G. Cox
Rob C. Masri
Jeannine L. Miller

ALUMNI: 333

DONORS: 153

PARTICIPATION: 46%

TOTAL GIVEN: \$47,418

JOHN BARBEE MINOR FELLOW

\$10,000 to \$19,999

Nancy M. Modesitt

WILLIAM MINOR LILE

ASSOCIATES

\$2,500 to \$4,999

Suzanne E. Dans
Joseph C. T. Kelly *
Erin F. Mulhollan
Scott S. Patrick
Myong Ae Yi-Roh

ARMISTEAD M. DOBIE

ASSOCIATES

\$1,000 to \$2,499

Damian D. Capozzola
William J. Curtin III **
Christopher M. Green **
Yusef D. Jackson
Erik A. Petersen *

SUSTAINING BENEFACTORS

\$750 to \$999

Bethel McCoy Quander ◊
Douglas A. Tucker

LAW SCHOOL PATRONS

\$500 to \$749

A. Harrison Barnes
Izac Ben-Shmuel
Michael J. Ciatti **
Jonathan M. Gardner
William D. Gould V **
Scott A. Memmott
Mary P. Rouvelas **
Peter M. Todaro *
Eric L. White

ADDITIONAL DONORS

Charles S. Abell
Imad D. Abyad ◊
Stephen T. Adams *
Bianca Alexander
Cathryn Lopiccolo Ammermann

Todd G. Ammermann
Sean Atkins
Lynn Palmer Bailey *
J. Scott Ballenger
Bart C. Barre
Bradford E. Biegion
Bruce C. Bishop *
Josiah M. Black *
Candace A. Blydenburgh
Emmett Jackson Boggs, Jr.
Leo J. M. Boyd
Barbara L. Briggs
Aaron J. Bullwinkel
Kacy S. Burnsed
Peter A. Bynum
John W. Calkins *
Brigid M. Carpenter
Robert S. Case
John W. Chapas II
Alexander D. Cobey *
Andrew B. Coburn **
Kristen M. Collins
Matthew W. Cooper
Robert E. Copps
Victoria M. Corke **
Marie G. Cox * ◊
S. Henry Creasy IV
Michael C. D'Agostino
Michael L. Davitt *
Jocelyn T. deGrandpre
Claudia M. Dobrovic
Marcia McGratty Douglas
Catherine Colyer Dyke *
Franklin S. Edmonds, Jr. *
Lori Campione Ferguson
John H. Fontham *
Charles A. Frankenhoff
Paul A. Garrahan
Jennifer A. Gergen
Laura Waldorf Griffen
Laurin B. Grollman
Duncan C. Haberly
Donald M. Haddock, Jr. *
Anthony Hansel
Richard F. Hawkins III *
Carolyn E. Henel
John M. Herrmann II
Tracey C. Hopper
John A. Horn
Robert P. Howard, Jr. * ◊
Justin M. Hunter
Mitchell A. Kane *
Samantha Joy Kavanaugh *
Leezie Kim
Mark A. Knueve
Robert A. Kole

Corinna Barrett Lain
Michael E. Lapin
Matt L. Larsen *
Kevin P. Latek *
Jeffrey K. Lehrer * ◊
Paige G. Lester *
Jon Lee Lightner *
J. William Little ◊
Donald D. Long *
Jamie Baskerville Martin
Rob C. Masri ◊
Greg L. Maurer
Eric R. McClafferty
Samuel Neal McKnight
Beth V. McMahan
Bradley R. Miliauskas
Jeannine L. Miller ◊
Viva R. Moffat
Kathryn Ramey Montgomery
Jason W. Morgan
Kevin W. Mottley *
Ralph M. Muoio *
Mara Walker Murphy
D. Bruce Myers, Jr. *
Steven D. Newmark
Scott E. Orchard
Dilip Barrid Paliath ◊
Jessica F. Pardi
Alice W. Parham
Glenn G. Patton *
Laura H. Patton *
Eric C. Perkins *
Russell S. Post
Mary Kennedy Rackmales
Paul A. Rahe *
Christopher D. Reiss
Gary M. Restaino
Ian D. Rosenthal **
Timothy R. Ryan
Deborah J. Saltzman
Eliana R. Salzhauer *
Gregg T. Schultz *
Jason A. Scurti ◊
Paul F. Sheridan
Daniel T. Shvodian
Paul H. Smyth
Edward F. Spaniel, Jr.
Heather Lane Spehr
Paul J. Stancil
Richard S. Starling
Pier M. Stith
Scott A. Surovell *
Adam Brian Tankel
David S. Thomas *
Benjamin B. Thorner
Maia Scott Tolsdorf **

Victoria A. Tomlinson
Maureen K. Toohey *
Paul B. Turner
Tina R. Tyson *
Mark H. Vacha *
Lee Van Blerkom
Anne M. Vaughan *
Christopher E. Vinyard *
Julie A. S. Vinyard *
Anthony F. Vittoria *
Tracy L. Welch **
P. Whitridge Williams, Jr. *
Sanford S. Williams
Jonathan T. Wren
Kenneth R. Wysocki
William A. Yoder

1997

CLASS MANAGERS:

J. Taggart Birge
Coke M. Stewart
Theodore G. Wang

ALUMNI: 354

DONORS: 161

PARTICIPATION: 46%

TOTAL GIVEN: \$29,225

WILLIAM MINOR LILE

ASSOCIATE

\$2,500 to \$4,999

Arnold B. Evans

ARMISTEAD M. DOBIE

ASSOCIATES

\$1,000 to \$2,499

Kristen M. Benson
Jennifer O. David
Joshua M. David
Laryn Ivy Gardner
Eric J. Kadel, Jr. *
Jeffrey L. White

SUSTAINING BENEFACTOR

\$750 to \$999

Eric K. Graben * ◊

LAW SCHOOL PATRONS

\$500 to \$749

David V. Cappillo *
Eileen M. Cole
Gerard M. Devlin
Jeffrey H. Drichta
Jeffrey A. Evans *
Shane T. Hamilton *



Heather Elizabeth Murphy **
Stefan C. Nicholas
A. Antony Pfeffer
Timothy B. Phillips * ◇

ADDITIONAL DONORS

Carlos T. Albarracin
Emmet Alexander
Susan S. Ancarrow *
Christina Volzer Bailey *
Jeffrey A. Bartos
J. Taggart Birge **
Dylan C. Black ◇
Simon Howard Bloom * ◇
Benkai E. H. Bouey
Eric R. Bradley
Erin Lang Breunig *
Andrew M. Brown *
Ann-Marie Carrington Burke **
Laura Deddish Burton *
Kathrine L. Calderazzi *
Kristen M. Calleja *
Colin J. Carnahan
Susanne Harris Carnell *
William S. Carnell *
Glen B. Choi
Allan M. Cohen **
J. Yost Conner * ◇
David A. Cooper
John H. Craddock
Matthew D. Cutts
Catherine H. Day *
Benjamin M. Dean *
Jennifer Morgan DelMonico ◇
W. Bruce DelMonico
Richard S. Denhup
Jeffrey A. Doctoroff ◇
Frank W. Dunham III
Edmund N. Durden
James P. Dvorak *
Eric Sheridan Easley *
Michael S. Ellis
Joshua O. Elrod
Richard V. Evans
John W. Falk
Emily Clayton Feder
Gregory S. Feder
Andrew Fleischman
Anne L. Fruehauf
Richard L. Fruehauf
Stacy L. Fuller
Julie L. Gantz *
Scott G. Garvey
Andrew J. Gasper *
Thomas P. Giblin, Jr. *
Emily F. Giffin ◇

Michael R. Gill
Barry M. Golden *
Deborah L. Goldklang
Carl D. Gray
John H. Graziadei
Jill Crawley Grisct *
Charles H. Haake
Ashby R. Hackney *
Ronald S. Haligman
Bruce K. Haraguchi
Jeffrey S. Harrell
Erin Tyndall Hawthornthwaite
Ted S. Hollifield
Wallace C. Hollowell III *
Mark R. A. Horn *
Jeffrey B. Hubbard
Daniel G. Johnson *
David T. Jones
Su S. Ju
Robert A. Kantas
Christopher P. Keefe *
Erinn C. Kelly
Robert K. Kelner ◇
Rona C. Kelner
Ellen Swennes Kennedy *
Robert M. Kennedy, Jr. *
David M. Kostel
Daniel M. Krainin *
David M. Laser
Jamie Schneider Leary
Melissa Roberts Levin * ◇
Cara E. Maggioni ◇
Sanjeev Magoon
Stephen J. Malone *
Benjamin Marks
Alexander J. Marshall III *
Joshua R. Martin
Francine Brown Mathews *
Ingrid O. McClintock
Michael J. McCullough
Paula Collins McGarry *
John P. McLoughlin
Brian P. Menard ◇
Ann F. Mingledorff *
Timothy C. Mooney, Jr. *
Cathleen Curran Moore
J. David Moore **
Ann Wray Johnson Muoio *
Tara Castro Narayanan ◇
Shawn P. Naunton *
Anne Schott Ortman
Cynthia A. Otto
Anissa C. Paddock *
E. John Park *
David B. Pearson
Constance M. Pendleton ◇

Sarah Lynch Perkins *
William S. Perkins *
Brooke E. Pietrzak
Julie Wilson Portera
Jennifer B. Ramach *
Spencer Rhodes
Darla Stockton Roden *
Steven M. Roden
Gregory P. Rodgers
Christine Gregorski Rolph *
Corinne Avery Roosevelt
Andrew M. Rosenberg *
Andrew W. Rudge *
Justin A. Savage *
John D. Shakow *
Jeffrey A. Sherman **
Russell J. Singer *
John E. Slaughter
Daniel J. Smith ◇
William D. Smith
Duncan T. Spears *
Rachel Epps Spears *
Calvin S. Spencer, Jr. ◇
Andrew R. Stewart *
Coke M. Stewart *
Andrea M. Sullivan
P. Shannon Sweeney
Kelley M. Taylor
Christopher N. Travers
Steven R. Tredennick *
Nathan H. Van Duzer
Theodore G. Wang * ◇
Jena Bridges Watson *
Cory T. Way
Linda A. Way-Smith ** ◇
Elizabeth I. Winston **
Wendy M. Yoviene *
Catherine L. Ziobro

1998

CLASS MANAGERS:

William E. Baroni
Mary Quagliano Blunt
Gary M. Gansle
Alexis O. Goltra

ALUMNI: 350

DONORS: 151

PARTICIPATION: 43%

TOTAL GIVEN: \$32,853

WILLIAM MINOR LILE

ASSOCIATE

\$2,500 to \$4,999

David S. Chung

ARMISTEAD M. DOBIE

ASSOCIATES

\$1,000 to \$2,499

Veronique Waites Fine
Stephen Limbaugh, Jr. *
Curtis J. Romig *
Jennifer Murphy Romig *

SUSTAINING BENEFACTORS

\$750 to \$999

Thomas C. Antisdell
Sheila M. Brodbeck
Michael E. Cummings
Joseph T. Holland *
Elizabeth M. R. Salgado *

LAW SCHOOL PATRONS

\$500 to \$749

Andrea T. Cummings
Tyler D. Duval *
Dasha Smith Dwin
Henry J. Huelsberg III *
Michael W. Leahy
Michael A. Levy
David C. Lowance, Jr. *
David L. Martin *
Paul M. Navarro *
Tara M. Newmyer *
Stephen M. Nickelsburg *
Lisa R. Pugh
James Brent Singley *
Thomas M. Stimson
Nick S. Williams *
Andrew M. Winston *

ADDITIONAL DONORS

Anonymous
Hyung J. Ahn
R. Colby Allsbrook *
Chris W. Altenbernd *
Kelly M. Baldrate *
Richard M. Bange
William E. Baroni
Catherine C. Barre
Peter J. Barrett
Erik P. Bartenhagen *
William A. Bassler
Chris Gregory Baugher
Amy Davis Benavides
John W. Bender *
Keefe Michael Bernstein
Mary Quagliano Blunt * ◇
Jacqueline D. Wright Bonilla
Peter C. Bowden *
Elisabeth Stewart Bradley *
Sean V. Burke *



Stephen C. Byrd
 Katherine A. Carey
 Alexander P. Catalona
 Eric P. Chenoweth *
 John A. Chiocca
 Mark Hunter Churchill
 Kevin C. Clayton *
 Allison G. Cohen
 Dianne K. Conway
 Thomas E. Coony *
 Brian Christopher Cox *
 Edwin C. Cox *
 Ann L. Coyle ◊
 Raphael D. Q. Cung
 Jennifer M. Curley
 Howard H. Dana, Jr. *
 Brian D. Darer
 Matthew J. Davis
 Michelle DeBortoli Djuric *
 Jason A. Dunn
 Geoffrey P. Eaton
 Edward Whitehead Elmore, Jr. ◊
 Michael R. Fassler
 Eric L. Fletcher *
 Jonathan B. Frutkin *
 Gary M. Gansle ◊
 Thomas S. Garrett *
 Patricia Sjoblom Gill
 Alexis O. Goltra * ◊
 Christopher H. Gordon
 Laura Schuler Hagedorn *
 William D. Hagedorn *
 Jonathan C. Hamilton
 Christian D. Hancey *
 Keltie L. Hays
 Randy Holland *
 Cecelia Philipps Horner
 Marylou Brown Houston
 Earsa R. Jackson
 Neale T. Johnson
 James D. Jones
 Peter J. Kenny *
 Nancy Epstein Korff *
 Yoel Kranz
 Lauren H. C. Lacey
 Coates Lear
 Emily Marcus Levine
 Laurence J. Levine
 Danielle M. Levy
 Robert M. Linden
 Benjamin S. Lippard *
 Andrew M. Lohmann *
 Valerie Wagner Long *
 Melissa J. Longin *
 William R. MacDonald
 Dominic P. Madigan

Susan Baker Manning
 Joshua R. Marlow
 Craig R. May * ◊
 Nina E. McAdoo
 Thomas J. McCarthy ◊
 Stanford K. McCoy
 Robert E. McGlarry *
 Angela S. Miller
 Matthew M. Miller
 Elizabeth Jones Mooney *
 Craig S. Morgan
 James F. Neale *
 Matthew E. Nelson
 Brian W. Oaks
 Joseph R. Palmore *
 James R. Parrish
 Richard A. Paschal *
 A. John Pelander *
 Mary I. Peters *
 Godfrey T. Pinn
 Edmund Polubinski III *
 Stephen F. Propst
 Alyssa A. Qualls *
 Jonathan D. Reppucci
 David M. Ritchie
 James S. Rixse *
 Mark J. Robertson
 Edward P. Scharfenberg *
 Susan R. Schnell
 Eric A. Scott
 Sheila L. Shadmand *
 Susannah Wellford Shakow *
 Robert J. Shelby *
 Rachel Ward Sheridan
 David S. Shuman
 Harry M. Singh
 Michael Solecki *
 David S. Spurr
 Jocelyn A. Starzak *
 Mitchell W. Taraschi *
 Todd M. Tidgewell
 Tracey A. Tidgewell
 Andrea S. Townsend *
 Richard Michael Traynor
 Thomas D. Ulreich-Power
 Joshua B. Waxman
 Michael J. Webber
 Charles L. Weber, Jr.
 Kathryn Deutsch White
 Erica Y. Williams *
 Amy C. Williams-Derry
 E. Reynolds Wilson
 James H. Wilson
 Jeffrey W. Wutzke ◊
 Aaron G. York



1999

CLASS MANAGERS:

Adam D. Chassin
 Andrew D. Pilant

ALUMNI: 345

DONORS: 161

PARTICIPATION: 47%

TOTAL GIVEN: \$22,598

ARMISTEAD M. DOBIE ASSOCIATES

\$1,000 to \$2,499

Josh A. Goldfoot
 Kenneth P. Kansa *
 Andrew D. Pilant * ◊
 Kashi M. Way *

LAW SCHOOL PATRONS

\$500 to \$749

Stephanie L. Brauner Chandler ◊
 Mohammad H. Fadel * ◊
 Brent Matthew Hornor
 Jennifer A. Jones
 Stanley J. Panikowski III * ◊
 Mark T. Stancil *
 Jon M. Talotta

ADDITIONAL DONORS

Michelle Sheridan Adams ◊
 Janell M. Ahnert
 Scott Griffith Aldrich *
 Klinton W. Alexander
 Melissa Ballengee Alexander * ◊
 Michael J. Alexis *
 Kenneth C. Amaditz

Bruce S. Antley *
 Michael B. Avon
 Kristen Cain Baldwin *
 Jeremy A. Ball
 Nader Baroukh
 Shane E. Bartee
 John L. Barton *
 Sandra R. Beckner
 Sara L. Berg *
 Marc P. Berger
 Joanna M. Bernard
 Jennifer Jewell Black
 Amber B. Blaha
 Alexander M. Brown
 Carlos M. Brown ◊
 Scott S. Brown *
 Dana T. Buckman *
 Meredith Paul Burbank *
 Jason A. Carey
 Carin Christman Carithers * ◊
 Michael T. Carithers *
 Adam C. Chase *
 Adam D. Chassin ◊
 Kristen L. Cline *
 Sharon Thaler Cox * ◊
 Edward Covington Crooke * ◊
 John S. Darden *
 C. Simon Davidson
 Jonathan C. Day
 Emily Wicker DiStefano
 Ann K. Donohue
 A. Parker Whitfield Dragovich
 Darren A. Dragovich
 Gregory A. Duff
 Bart S. Epstein
 Paul C. Evans



John C. Everett *
Brian D. Fergemann
Igor S. Fert *
Kelly Baker Fink *
Blair E. Flynn
Benjamin E. Fox
Marc D. Glenn *
Adrienne L. Goins
Jonathan S. Golden ◊
Jeffrey C. Hartman
Kristine L. Havlik * ◊
Braden P. Herman
Brian M. Holland ◊
Kelly Riordan Horwitz *
Robert W. Hughes *
Andrew M. Johnson
Logan E. Johnson
Maryam D. Kamali *
Clarissa A. Kang *
Jennifer A. Keeley *
Stephen J. Keeley *
Kathy A. Keller
D. Cortland Kelly *
Rahul Keshap
Brady J. Kiehm
Joshua N. Klatzkin *
Marvin C. Kloepfel
C. Andrew Konia
Kenneth J. Krueger
Matthew D. Lahey *
Alexander J. Lathrop
Todd W. Latz *
Christopher M. Leininger
Payson J. LeMeilleur
Michael J. Levine
Amanda Stamps Lewis
Melinda Lewis *
Margaret A. Lin
William M. Mann
Benjamin S. Martin *
Thomas J. Mattei, Jr.
Jason S. McCarter
Shawn E. McDonald
Lisa Moran McMurdo
Eric P. Merriam
Christopher M. Michalik
Douglas S. Mintz * ◊
F. Christopher Mizzo *
William J. Moran
Peirce R. Moser * ◊
Michael K. Murphy
Jay Rohit Nanavati
Sushila Nayak
Kirstjen M. Nielsen
Robin Stumpf Owings
D. David Parr, Jr. *

David E. Patton
Barry S. Persh
George O. Peterson
Thomas Greg Peterson
Alyson M. Petroni *
Kimberly A. Plante
Vincent E. Polsinelli
Erik M. Pritchard
Michael C. Rakower
Sali A. Rakower
Lara E. Ramsey
Thomas B. Reems * ◊
Matthew J. Rinka
Dean A. Romhilt
Brad P. Rosenberg
Alix A. Rosenthal *
Riley H. Ross * ◊
Steven I. Rubin
Shelley Jones Rudge
C. Colin Rushing *
Carine M. Saddy
Edward H. Sadtler *
Johanna W. Schneider *
Anne Heesters Schroth
Peter H. Serreze *
Stephen Charles Shannon
Alexander P. Shawe *
Angela K. Singleton ◊
David J. Staudt *
James V. Stewart *
Louisa Long Stockman *
Kirk Susong *
Kathryn E. Swint
Jessica Aldock Tave *
J. Kenneth Thien *
Jason S. Throne *
Amy K. Todd-Goldberg * ◊
Keith M. Townsend *
Robert T. Trammell *
Samuel Turner Tutterow
Maria Whitehorn Votsch *
Chad C. Walters *
Kathleen Evey Walters * ◊
Craig P. Warnke *
James E. Weatherholtz *
James R. White *
James M. Wilson *
James R. Woodward
Donghoon Yi
Kevin Lee Yingling *
Aaron Mark Zeisler ◊

2000

CLASS MANAGERS:

John J. Franchini
Richard D. Gardner
E. Stewart Jeffries

ALUMNI: 344

DONORS: 179

PARTICIPATION: 52%

TOTAL GIVEN: \$24,889

ARMISTEAD M. DOBIE

ASSOCIATES

\$1,000 to \$2,499

Alexander D. Fine *
James M. Garland *
Mary Kate Fitzgerald Garland *
Robert D. Probasco *

LAW SCHOOL PATRONS

\$500 to \$749

Jeffrey M. Anderson
Travis L. Blais
Robert A. Chiriani *
Jonathan H. Ferry *
Kelli H. Ferry *
Kristi Bess Panikowski *
Russel G. Perkins III *

YOUNG LAW SCHOOL

PATRONS

\$250 to \$499

Scott E. Adams *
Tracey Cote Allen
Jean-Claude Andre
Erica J. Bachmann *
Jason R. Bennett
David J. Carp
Eric J. Conn
Brett A. Durham *
Julie A. R. Durham *
Alex S. Fonoroff *
John J. Franchini *
John F. Furniss III *
Bradley K. Gillen
Melinda D. Hart *
Keri L. Holleb Hotaling
Christopher P. Hotaling
Michael D. Kalata
Chinh Quang Le *
Jason A. Metcalf
Edward B. Miller
Sheedeh Moayery ◊
Brian W. Murray
Kristen W. Prohl
Paul B. Raymond
Melissa Sawyer *
C. Kenneth Strachan * ◊
Caryn M. Voland *
Debra E. Wilburn *
Brian J. Wise

ADDITIONAL DONORS

John Lang Adair
Amy C. Ashton *
Amy L. Bailey
David R. Ball *
Sean M. Beard
David A. Beck *
Robert R. Begland
Jeffrey D. Blake *
Nicole E. Bourget *
Amy B. Boyea * ◊
Saralisa C. Brua
Eve Goldstein Burton
J. W. Nelson Chandler *
Alexander D. Chinoy
Wade M. Chumney *
Perrin W. Clark
Ryan D. Clinton * ◊
Donald F. Cole
Nathalie Collard
Catherine K. Connelly *
Carlos F. Cruz-Abrams *
Scott D. Danzis
Adrienne Johnson Davis *
Ryan Scott Davis ◊
R. Tulloss Delk III
Mandeep S. Dhillon
Jason M. Dimarino
Daniel D. Domenico
Kristine J. Dunne
Lee A. Duval * ◊
Brian W. Egan
Erin Spiotta Egan
Benjamin C. Eggert
Christina E. Eisenhard * ◊
Michael P. Elkon *
Justin C. Eller *
Todd A. Ellinwood * ◊
Erica Oliver Engin *
Timur S. Engin
James Theodore Esselman *
Jeanne K. Falstrom *
D. Ryan Farney
Richard D. Gardner *
Austin D. Gerken
Andrew M. Glass
Rebekah P. Goodheart
Genevieve P. Goodrow
James M. Hanlon, Jr.
Wallis S. Haynes *



Michael C. Hendershot
 Christian E. Henneke
 E. Perry Hicks
 Scott C. Holbrook
 Sharon Karg Holbrook
 Gregory T. Hunter ◊
 Gunther David Ibbeken
 E. Stewart Jeffries ◊ ◊
 Christopher F. Jennings
 Andrew B. Johnson
 Brian A. Kahn ◊
 Danielle M. Kamensky
 Kevin A. Kauer
 Robert D. Keeling
 Khaled J. Klele ◊
 William M. Krulak ◊
 Rohit Kumar ◊
 Mark R. Kutny
 Alexander N. Lamme
 F. Gregory Lastowka
 Stephen D. Leasure
 Jennifer L. Leong
 Jon D. Levin
 Namaala E. Liebenthal
 Orlyn O. Lockard
 Katharine Lloyd Manning
 Lisa R. McBride ◊
 Wendy Rockafellow McCord
 Frederick D. McKalip
 Mark P. McKenna ◊
 Mary R. Miller
 Meredith G. Miller ◊ ◊
 Hillary Cherry Mintz ◊
 Chekisha A. Mitchell
 Ken Miyamoto ◊
 Jonathan C. Morris
 Christopher P. Nierman ◊
 Carrie Nixon
 Robert Jason Oblander ◊
 Patricia A. O'Connell ◊
 Dirk C. Phillips
 Wendelyn L. Pizer
 Eric D. Poole ◊
 Daniel D. Prichard
 Virginia A. Quale ◊
 Joseph M. Rainsbury
 Christina M. Richards
 Patrick D. Richards
 Dianna J. Rosser ◊
 Michael J. Ryan
 Krisanne Schlachter Cunningham
 Andrew B. Schroeder ◊
 David S. Schumacher ◊ ◊
 Russell Thomson Schundler ◊
 Lela R. Scott
 Elizabeth J. Semancik ◊ ◊

Rebecca L. Shwayder
 John J. Siciliano
 Jonathan H. Siegelbaum ◊
 Stamatina D. Sismanis
 Kevin J. Smith
 James D. Stewart III
 Judith L. Stocks ◊ ◊
 Amy Becker Strauss ◊
 Marc A. Strauss
 Cecilia C. Takayama
 Francesca Ugolini Tamami
 Amanda L. Tantom
 Steven J. Tave
 Kirsten Teubel
 Ryan C. Thomas ◊
 Judson H. Turner
 Shanna M. Vale
 Heather Van Slooten
 Martina Volkel
 Robert Frederic Vroom ◊
 Jonathan K. Waldrop
 Elizabeth Martell Walsh
 Zachary B. Ward ◊
 Matthew G. Wells ◊
 Ann C. Wessel ◊
 Jason A. Wheeler
 Brian A. White ◊
 Robert O. Winters ◊
 Benjamin Dalrymple Wood
 Jason S. Wood ◊
 Andrew M. Wright
 Tene S. Wright
 Jami L. Wyatt
 Hao-Chin Hubert Yang
 Wesley M. Yett ◊
 Jacqueline M. Yount
 Jason M. Zuckerman

2001

CLASS MANAGERS:

Nina A. Allen
 Meredith Moss
 Gerard C. Saviola

ALUMNI: 347

DONORS: 174

PARTICIPATION: 50%

TOTAL GIVEN: \$30,308

ARMISTEAD M. DOBIE

ASSOCIATES

\$1,000 to \$2,499
 Benjamin C. Block
 Karen D. Block
 Amy J. Collins ◊

Adam M. Gershowitz
 Frank S. London
 Christina A. Morris
 Gary I. Vinokur

SUSTAINING BENEFACTORS

\$750 to \$999

Saadah Adel Al-Jurf
 Tillman J. Breckenridge

LAW SCHOOL PATRONS

\$500 to \$749

David E. Bell
 Elizabeth Kinsaul Dugas
 Jason R. Dugas
 Paul W. Goldstein
 Melissa J. Hutson ◊
 Melissa M. Kidd
 Meredith Moss
 Bich-Nga H. Nguyen

YOUNG LAW SCHOOL PATRONS

\$250 to \$499

Peter J. Ashcroft
 Katharine B. Buchanan
 Christopher Chorba
 Michele C. Eason-Cook
 Andrea Barnett Gemignani
 Leslie Hermanson ◊
 Lisa Pierce Laughon
 Walter R. Mayer
 Alex C. McDonald
 Howard D. McFadden
 Evan Y.W. Ng
 Igor Purlantov
 Celeste E. Rasmussen
 Thomas A. Rust
 Maria T. Scherer
 Sarah M. Shalf
 Susannah J. Stroud
 Frank Sullivan
 Hilary A. Talbot
 Jason Wu Trujillo ◊
 Reed T. Warburton
 James R. Wolf

ADDITIONAL DONORS

Ponneh Aliabadi ◊ ◊
 Nina A. Allen
 Jordan M. Alpert
 Laura Wesley Al-Wir
 Shahm M. Al-Wir
 Elizabeth Rose Amory ◊
 Sarah D. Anthony ◊
 John Antoon II

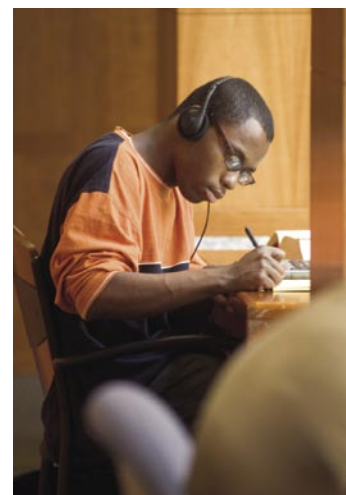

Joseph A. Bailey
 Susan E. Baldwin
 Daniel S. Bates
 Suzanne Reed Bednar ◊
 Andrew M. Bell
 Noble B. Black ◊
 Richard F. Bland
 Richard Winston Boone, Jr.
 Matthew P. Boshier
 Tess Autrey Boshier
 Andrew S. Boutros
 W. Hunter Byrnes ◊
 David A. Caine
 Lawrence E. Carter
 Darryl C. Casanueva ◊
 Howard Wei-How Chang ◊
 Roland S. Chase
 Jeffrey R. Chenard
 Christopher Y. Chi
 Forrest S. Christian
 Jennette P. Daniel
 Melissa Hall Davis
 Cristian Defrancia
 Alexandra L. Dell
 Babak Djourabchi
 Allison Buchko Edgar ◊
 Scott A. Felder
 Michael J. Fitzpatrick
 Elizabeth L. Flanagan
 L. Dwight Floyd
 Paul D. Flynn ◊
 Ingrid N. Fuquen
 Heidi M. Furlong
 Elizabeth H. Gladden
 Stephanie A. Golden ◊



Sarah L. Goldsmith
 Seth A. Goldstrom ◊
 Melanie S. Grant *
 Anthony D. Greene *
 Lauren E. Griswold
 John W. Gutowski
 Glen S. Guymon
 Hillary Broome Hamilton
 Julie L. Harter
 Matthew P. Heffernan
 Gunes F. Hopson
 Marcia D. Inger *
 Alisa M. Ivers Leventis ◊
 Nicolas Jafarieh ◊
 Caleb A. Jaffe ◊
 Brendan V. Johnson ◊
 Jay C. Johnson
 Leila Kashani ◊
 Laura E. Kelly ◊
 Melissa J. Keppel ◊
 Taryn G. Kiekow
 Uri Ko
 Amy H. Koziak
 Lindsay B. Krause
 Beply L. Landrum
 Thomas D. Lane
 Priscilla K. Lawson ◊
 Susan Kay Leader
 Donald C. LeGower
 Andrew H. Lippstone
 Gaston P. Loomis *
 Tanyon T. Lynch
 Kelly A. MacLanahan ◊
 Kerry A. MacLeod
 C. Hayward Majors ◊
 Anne Y. Marks *
 Elizabeth Dee Martin
 Kathleen M. McDaniel
 Amanda H. McGovern
 Gary Matthew McLaughlin
 Brady R. McShane
 Carolyn P. Meade
 Joshua J. Metcalf
 Eric T. Michener
 Deborah Prisinzano Mikkelsen
 Anne Marie Miller
 Kara K. Miller
 J. Elizabeth Cogan Molino
 Elizabeth J. Mone
 William T. Moore
 David Scott Morris
 Emily W. Murphy
 Michael P. Myers
 Jason S. Naunas ◊
 Darren L. Nealy
 Lathrop B. Nelson ◊

Mark A. Nicholson
 Mary R. Offerdahl
 William E. Olson
 Sarah H. Ostergaard
 Jesse M. Pannoni
 William C. Parise
 Amy R. Payne
 Shannon M. Pazur
 James N. Pepin
 Byron L. Pickard *
 Shannon O. Pierce
 Luther B. Pilkinton
 Jeff S. Ramsay
 Nathan W. Read
 Charles D. Reed
 Adrian M. Rich
 Wendolyn Wrosch Richards
 Dale Lee Richardson ◊
 Usha R. L. Rodrigues ◊
 Scott E. Ross
 Wendy Trahan Salinas
 Michael J. Schwartz *
 Rachel A. Shachter
 Kimberly L. Shaw * ◊
 Alice E. Shuffield
 Geoffrey M. Sigler
 Melissa Moore Sigler
 Joshua N. Silverstein *
 Ann O'Connell Simon
 David C. Sirolly
 Christopher T. Snyder
 Kristina D. Soderquist
 Eugenia M. Stark
 Charles A. Stormont
 Robert G. Ulrich
 Thomas Silvio Valente
 David Karl Mario Van Passel
 William Stephen Venable, Jr.
 Evan D. Wamsley
 Tom Chia-Kai Wang
 Monica M. Welt *
 Ian M. Wright
 Lakshmi Paranthaman Wyatt ◊
 Clarette H. Yen

2002

CLASS MANAGERS:

Katherine L. Ballenger
 Amanda P. Biles
 Afi S. Johnson-Parris

ALUMNI: 352

DONORS: 241

PARTICIPATION: 68%

TOTAL GIVEN: \$28,382

ARMISTEAD M. DOBIE ASSOCIATES

\$1,000 to \$2,499
 Scott F. Gast
 Laura R. Killinger
 David M. Olander

SUSTAINING BENEFACTOR

\$750 to \$999
 Martha A. Warthen ◊

LAW SCHOOL PATRONS

\$500 to \$749
 J. E. Shreve Ariail
 Carter H. Burwell ◊
 Franklyn Duporte
 Elizabeth A. Malone
 Ryan M. Malone
 Jake S. Tyshow

YOUNG LAW SCHOOL PATRONS

\$250 to \$499
 Keri Buzby Adams
 Sarah E. Andre
 Samuel Michael Bell
 Christopher M. Burke
 Mona M. Dallal
 Natalie O. Dickson
 Scott P. Fink
 Jeremy M. Gott
 Pamela S. Hanson
 Matthew S. Houser
 Mary Ann McGrail
 Linda Konerding Montgomery
 Ashante L. Smith
 Earnhart A. Spencer
 Natalie C. Timmers
 Matthew A. Traupman

ADDITIONAL DONORS

Anonymous
 N. Browning Afield
 Craig K. Agule
 John J. Antonacci
 Cameron du Bignon Arterton
 Cecilia E. Aza
 Mark T. Baker
 Katherine L. Ballenger
 Matthew T. Ballenger
 Stephen V. Barr
 Danielle E. Baussan
 Stacy Dawson Belf
 Eve Shatteen Bell
 David E. Benz
 Amanda P. Biles

Susanne R. Bines
 Melinda S. Blundell
 Jeffrey C. Bollerman
 Marra Joy Borinsky
 William W. Bos
 Tara Rowan Boyd
 Heather M. Boylan Clark *
 Susan A. Bracker
 Matthew S. Branson
 Logan M. Breed
 Guy Brenner
 Norrinda V. Brown
 Patrick B. Bryan
 Scott M. Bryant
 Matthew D. Burton
 Vincent C. Bushnell
 Morgan Wyatt Butler
 Samantha A. Caldwell
 Andrew D. Cannady ◊
 Michael T. Cappucci
 Meredith N. Caskey
 Natasha M. Cavanaugh
 Stuart C. Cawthorn
 Randall B. Clark
 Kristin Krause Cohen
 Lisa M. Colone
 Holly M. Conley
 Emily T. Cope ◊
 Christopher J. Coppola
 Kathryn S. Corbett
 Jonathan E. F. Cornwell
 Nataliya V. Cowen
 Mark W. Crooks
 Douglas S. Crosno
 Richard P. Cunningham
 Melinda Elisabeth Armitage Cupps
 Elizabeth C. Curtin
 Margaret M. Cusack
 Albab A. Dabela
 Nathanael M. Davis
 M. Kendall Day
 Paul H. DeLaney III
 Joshua M. Dickman ◊
 James B. Dillavou
 Patrick J. Dolan
 Devin C. Dolive
 Noah R. Doolittle
 Robert R. Edelman
 Abra E. Edwards ◊
 Christopher P. Ende
 J. Alden English
 Michael D. Erickson
 Nikolas Alexander Eschen
 Laura K. Everitt
 Neely L. Fedde
 Jennifer M. Fenton



Thomas A. Ferree
 Abigail J. Fitzgerald
 Andrew L. Fitzgerald
 Robert Sharp Forster
 Dana E. Foster ◊
 Susan A. Foubert
 Kristen R. Fournier ◊
 Debbie Fruci
 Vanessa Horbaly Gallagher
 Stephen M. Galoob
 Cheryl L. Gastaldo
 Christine M. Genaitis
 Ryan S. Gilliam
 Brenden S. Gingrich
 Brian L. Gist
 Brian G. Glass
 Daniel P. Golden
 Michael P. Grady
 Shawn Brown Grant
 Tarah S. Grant
 Kevin P. Greene
 Christopher J. Hall
 Elizabeth D. Hall
 Shannon R. Hall
 Timothy K. Halloran
 Andrea M. Halverson
 Kathleen C. Hanlon
 Matthew D. Hanna
 Charles J. Harris
 Patrice M. Hayden ◊
 Karl R. Heisler
 Colleen D. Hitch
 Richard R. Hoffman
 William G. Homiller
 Kelly G. Howard
 Melissa M. Howard
 Amber L. Husbands ◊
 George Jackson
 Kalere Jacob
 Justin C. Jeffries
 Thomas M. Jeon
 Afi S. Johnson-Parris
 Ian C. Jones
 Mark W. Jones
 Jennifer A. C. Kaufman
 Meetu Kaul
 Kristin Rose Keeling
 Michael J. Kehoe
 Jessica K. Kelly
 Elizabeth A. Khan
 Min-Hee Kim
 Megan McLaughlin Kirmil
 Meltem F. Kodaman
 Benjamin E. Kringer
 Christine A. Kringer
 Nicola M. Laing ◊

Justin V. Laubach
 Michael L. Lazarus
 Jamie B. Lehrer
 Jamie K. Leigh
 Michael D. Lockard
 Elisabeth A. Long
 Keith R. Lorenze
 Daniel N. Lovejoy
 Sarah A. Lowinger
 Elizabeth K. Malaspina ◊
 Margaret M. Mansouri
 Shannon Daly Marchell
 Charles E. Marr
 Courtney N. Masini
 Katherine E. McKune ◊
 Hallie M. Meushaw
 Elizabeth B. Mitchell
 Heather L. Mitchell
 James L. Mitchell
 Adriana Montalvo *
 Nicole M. Murray
 Najwa M. Nabti
 Daniel M. Nelson ◊
 William L. Newton
 Kena N. Njoya
 Rianne E. Nolan
 Elena Catherine Parent
 Lesley A. Pate
 Bhavik D. Patel
 Ruth A. Payne
 Wade W. Pearson * ◊
 Cameron Reeves Poynter
 William R. Poynter
 Ann M. Preissler
 Terence J. Rasmussen
 Corey A. Rayburn
 Terrica LaShun Redfield ◊
 George B. Reed III
 Sean P. Reid
 W. Taylor Reveley IV
 Elizabeth M. Richardson
 Thomas Ritchie
 Jennette Campopiano Roberts
 Kimberly S. Robertson
 Karen R. Robinson
 Brian C. Rocca ◊
 Nathaniel C. Roland
 Cristina L. Ryan
 Jacqueline Sadker
 George P. Sibley III
 Kendal A. Sibley
 Paul E. Sieminski
 Sandra Compton Simmons
 Aaron P. Simpson
 Shannon Rogers Simpson
 William N. Sinclair

Anna C. Smith *
 Cody R. Smith
 Joshua S. M. Smith
 Patrick S. Soug
 Kimberly L. Stegall ◊
 Leah B. Stewart
 Whitney E. Street
 Scott R. Strobridge
 Bryan F. Stroh
 Jennifer L. Swize
 Stefan E. Teichert
 Kristina Kopf Thomas
 Christopher E. Triple
 Amy Kobelski Trueblood
 Genetha Barton Turner
 Karin E. Valaas
 Patrick Michael Valenti
 Nicole G. Valentine
 James F. Van Doren
 Laura R. VanDruff ◊
 Athena Y. Velie
 Thuy Nguyen Vu
 Jennifer K. T. Warner
 Jeremy K. Webb
 K. Brooke Welch ◊
 Mark D. Werner
 Stephen S. West ◊
 Michael L. Whitlock
 Jennifer B. Wieland ◊
 Bradley D. Williams
 Jennifer E. Williams
 Robert B. Williams
 Nykia Jordan Wilson
 Rai I. Wilson
 Julia H. Woodroof

2003

CLASS MANAGERS:

Lise Bitler Adams
 Rees F. Morgan
 Erica Emily Paulson

ALUMNI: 322

DONORS: 218

PARTICIPATION: 68%

TOTAL GIVEN: \$16,813

LAW SCHOOL PATRONS

\$500 to \$749

F. Scot Berg
 W. Hunter Winstead

YOUNG LAW SCHOOL

PATRONS

\$250 to \$499

Brian M. Feldman
 Sharon Kim
 Michael D. Linton
 Christine Grace Michalopoulos
 John R. Potter
 John W. Roeser
 Benjamin W. Thorn
 Alexander G. Tuneski
 Sarah Oliver Warburton
 Sharon H. Yuan ◊

ADDITIONAL DONORS

Andrew Masashi Abrams
 Lise Bitler Adams
 Meredith B. Aden
 Frances A. Adkins
 R. Brandon Aebersold
 Sarah K. W. Almy
 Vincent A. Amatrudo
 Jeffrey Dean Antonson
 Melissa B. Arbus
 Malia S. Arrington
 Matthew J. Atlas
 Colleen Margaret Baker
 Jason H. Ballum
 Kate Horsley Bally
 A. Thompson Bayliss
 Brent Rexford Bellows
 Alexander D. Benjamin
 Sarah M. Berger
 Brian C. Berry
 Jason L. Betts
 John C. Blair
 Elaina L. Blanks ◊
 Sarah C. Blutter
 Nicholas M. Boivin
 Kelly Rae Bowers
 Katherine J. Brennan ◊
 Rachel D. Brewster
 Rebecca J. Brown
 Ian B. W. Bryan
 Justin A. Chiarodo
 Karen E. Christie
 Angela A. Ciolfi
 Robert Badham Clarke
 Brett E. Coburn
 Scott R. Commerson
 Carli N. Conklin
 Maegan L. Conklin
 Catherine E. Connor
 J. Dalton Courson ◊
 Ashley M. Craft
 Julia Worcester Crisfield



Eduardo L. Crosa
Guanchun Dai
Eric F. Davis
Jeffrey D. Dermer
Martin Dietrich
Elizabeth M. Dimare
Andrew J. Dober
Michael H. Dore
John S. Edwards, Jr.
Kelley Riddle Edwards
Leigh M. Eisenman-Nemetz
Amanda L. England ◊
Nicole C. Farrar
Christopher R. Farrell ◊
Geoffrey D. Fasel
Hollis J. Feichko
Maria Veronica Ferrero
Amanda Galton
Aaron M. Gonzales
Michael A. Gorokhovich
Kristin K. Graham
Adam D. Green
Christopher C. Green
Elissia Caroline Greenberg
Ilana S. Greenstein
Douglas R. Griess
Jean Marie Hackett
Zachary R. Hafer
Sobia Haque
Sabrina Y. Hassan
Brooke J. Hertzner
Lori T. Hildebrand
Scott Gerald Hodgdon
Krista A. Hoekstra
Dean V. Hoffman
Matthew J. D. Hogan
Nessa E. Horewitch ◊
Kandice L. Horsey
Robert P. Hostetter
Matthew A. Houtsma
Timothy B. Howell
Faris J. Hussein
Blase B. Iaconelli
Jamie Heisler Ibrahim
Larae N. Idleman
Grace H. Im
Comer Ireland
Thomas N. Jamerson
Edyn E. Jessup
Andrew D. Johnson
Patrick G. Johnson
Bayne C. Johnston
J. Trevor Johnston
Julie E. Jordan
Michael W. Kallus
Alison K. Keith

Daniel G. Kim
Brian Kinney
Daniel A. Kirkpatrick
Angeline L. Koo
J. Carlos Kuri ◊
Yuri Kushnir
Soonhyung Kwon
Yvonne Lamoureux
Jacqueline E. Landells
Aaron P. Lawlor
Daniel N. Lissner
Aaron J. Longo ◊
Crystal G. Lovett-Tibbs
Laura Soong Lucas ◊
Rebecca S. Lucas
Nicholas H. Madden
Jennifer L. Maranzano
Frank Massabki
J. M. Guy Maurice
Robert E. McBride
Brendan P. McGill
Melissa A. Meana ◊
Amy Miller
Jeremiah J. Moffitt
Benjamin M. Moncrief
Monique K. Moore ◊
Rees F. Morgan
Kari K. Munro
Amy R. Napier
Emily Joanna Nelson
Sandra S. Nichols
Bree A. Nicolai
Scott E. Nilsen
Melissa Lloyd Nissenholtz
Yoshikazu Noma
Brian O'Donnell
Karin C. Ottens
James C. Owens
Hiren P. Patel ◊
Erica Emily Paulson
Philip H. Peacock
Whitney M. Pellegrino
Grant D. Penrod
Adrienne M. Penta
Alison L. Perine
Lana N. Pettus
Jason O. Piche
Clyde A. Poarch
Andrew P. Pontano
Carsten M. Reichel
Michael Jong-Min Rhee
Charles K. Richardson
Melissa L. Rikard ◊
Jose D. Rivarola
Ashlee M. Robinson
Vincent M. Roche

Andrew D. Rome
Melissa Jane Rose
Stacey Lara Rose
Aaron David Rosenfeld
Derek Marsh Schoenmann
Courtney S. Schorr
Friedrich B. Schulte-Hillen
Courtenay Cooper Seabring ◊
Paul Lawrence Seeman
David Allen Sergenian
Bobbi Jo Shannon
Autumn L. Sharp
Kristoffer B. Shepard
Jake M. Shields
Julie Orea Shin
Jungyon Shin
Ryan A. Shores ◊
Jason E. Sito
Colleen C. Smith
Jason B. Smith
Tristan Cameron Snell
Michael P. Speaker
Andreas J. Stargard
Kevin T. Stein
Matthew S. Stevens
Tamara D. Stiner
Janet A. Stocco ◊
Craig D. Story
Marcus A. Stroud
Brendan G. Stuhan
Edward W. Summers
Elisabeth S. Summers
Kelly Lynn Sutherland
Nathan David Taylor
Susan Erica Terzian
Ethan Tyler Tidmore
Anna E. Tilton
Andrew D. Toebben
Meagan Elizabeth Toohey
Christopher S. Turner
Ryan Jeffrey Van Meter
Joseph Christopher Ventura
George Francis Verschelden
Joselyn Rochelle Verschelden
Gina Michele Vetere ◊
Eric S. Volkman
Sarah R. Vollbrecht
Tanya Shanshan Wang
Donald H. Wells
Christopher A. Wiech
Meredith L. Wilson
Thomas K. Wingfield
Bret Thomas Winterle
Robb M. Wolfson
Seth M. Wood
Jonathan S. Woodruff

Marie-Therese G. Yates
Brandon O. Young
Jessica L. Zeller
David A. Zetoony
Sarah H. Zinn
Christopher P. Zubowicz

2004

CLASS MANAGERS:

Sarah E. Baker
Leigh Tyler Chance
J.P. Cooney
Nicole A. Davis
Kevin Gafford Ritz
Jeffrey Paul Yarbrow

ALUMNI: 333

DONORS: 271

PARTICIPATION: 81%

TOTAL GIVEN: \$29,445

JOHN BARBEE MINOR FELLOW

\$10,000 to \$19,999

Ford C. O'Connell ▲

ARMISTEAD M. DOBIE ASSOCIATE

\$1,000 to \$2,499

Debra Todd

LAW SCHOOL PATRONS

\$500 to \$749

Inez Smith Reid

Christopher Fulk Richardson

Andrea Rae Robinson

Gavin Allen White

YOUNG LAW SCHOOL PATRONS

\$250 to \$499

William Francis Abely ◊

Sarah E. Baker ◊

Thomas A. Bednar ◊

Rachel S. Doughty

Ethan P. Greene

Joshua David Katz

Sarah E. Lewis

Heather Marguerite Lloyd

Oreste Page McClung

Duncan Joseph Moore ◊

Daniel Michael Samson

Paul L. Yanosy ◊



ADDITIONAL DONORS

Adam Scott Aderton
 Gretchen Ann Agee
 Charles Ryan Alm
 Jonathan Berne Altschul
 Michael F. Autuoro ◇
 Jeffrey William Barnes
 Brian C. Barry
 Derek Sterling Bentsen
 Jared E. Berg
 Allison A. Berger
 Deborah E. Bernstein
 William F. Bey, Jr.
 Ivan Wolodymyr Bilaniuk
 Meghan Shea Blaszk
 Benjamin Marston Block
 Sundi Yungk Bonfiglio
 John Cimpl Bottini
 Marshal Lawrence Bozzo
 Russell Robert Bruch
 Kristiana Marie Brugger
 Michael Starks Brunet
 Eric Peter Bruskin
 John Timothy Buckley
 Bradford Byrnes
 Angela Jane Caldwell
 Margaret Anne Campbell
 Catherine E. Caouette
 Courtney A. Caprio
 Leigh Tyler Chance ◇
 Miriam H. Cho
 Daniel Patrick Christmas
 Meghan Mitchell Cloud
 Ernie Lee Cochran
 Christopher Franklin Colby ◇
 Clayton Wilson Coley

J.P. Cooney ◇
 Patrick Lee Coyle
 Amy Christine Dachtler
 Thomas F. Daley
 Margaret Walker Davidson
 Nicole A. Davis ◇
 Cherie Michelle Dawson
 Kelly Ann DeMarchis
 Robert Jason Denning
 Michael Andrew Diz
 Justin Thomas Dobbie
 Leila Dominick
 Nuala Ellen Droney
 Christine Cavalier Durney
 Carmen Lynn Elliott ◇
 Sean M. Ewen
 Heather Ann Faltin
 Natalie Anne Fernandez
 Michelle Leigh Fetterman
 Ross Alan Fisher
 Tirzah Sungyeh Fitzkee
 Sean Patrick Fogarty
 Aaron S. Foldenauer
 Benjamin Paul Fryer
 Yile Gao
 Drew Thomas Gardiner
 Jared Jens Garner
 Sharon Gilmore Garner
 Amy Lynn Garvey ◇
 Jeremy Uyecio Gao
 Thomas B. Getz, Jr.
 John R. Gibbs
 Peter H. Gilman
 David Walker Glazier ◇
 Michelle Lynn Goldbarg
 Jessica Wren Goldthwaite

Michelle Renee Gonnam
 Victoria Lindel Gorokhovich
 Brian Daniel Green
 Colin Haynes Greenspon
 Geoffrey Martin Grindeland
 Adrian Denise Guy ◇
 Steven M. Haas
 Thomas Andrews Harvey
 Frederick John Heinle
 Kent Patrick Herman
 Jennifer A. Hickey
 Cheryl Anne Hogan
 Lucy Palmore Homiller
 Yalonda Taliss Howze
 Adam J. Humphreys
 Varda Hussain
 Christopher Michael Jarosh
 Cory C. Johnson
 Robert O. Johnston, Jr. ◇
 Christina Michelle Jones
 Sean Ho Jung
 Irina Boris Khanin
 Tyler G. Kidd ◇
 Theodore Allan Kiem
 Thomas Hyunchin Kim
 Jonathan Dean Kipp
 Marc F. Kirkland
 Melissa Alison Kishel
 Adam Michael Kleinman
 Corban Addison Klug
 Lee B. Kovarsky
 Margarethe Stefania Krantz
 Molly Powell Kucuk
 Lauren Elise Kummerer
 Irina R. Kushner
 Elizabeth Grace Lang
 Andrew P. Larsen ◇
 Lawrence Lee
 Jason Brett Levin
 Scott Frederick Levin
 Christine Dorothy Li
 Jacob Licht
 Scott Stephen Lincicome
 Derek Stephen Littlefield
 Scott Brian Luftglass
 Charles E. Luftig
 Cecilia Yan Ma
 Edward H. Maginnis ◇
 Rebecca Lynne Malcolm
 Diane Jane Marciniak
 Gregory John Mascolo
 Jacques Morgan Massey
 Kevin A. Maxwell
 Daniel C. Mazanec
 Amanda Louise McCoy
 David Harrison McGill

Nathaniel J. McGovern
 Allyson Jeanne McKenzie
 Sean Kenneth McMahan
 Ashley Zeilinger McMahan
 Christopher R. McParland
 Scott Blackford Meacham
 Gabrielle Denise Mead
 Jay Desider Meisel
 B. Edwin Walker Merrick
 Leland Rhett Miller ◇
 Deborah Carleton Milner
 Charles Richard Moore ◇
 Mary Christine Moore
 Sarah Knight Morgan
 Jeffrey M. Morneau
 Kathryn Jo Morrison
 Daniel Francis Murphy
 John Lee Newby II
 Matthew E. Newell
 Edwin Ngongbo
 Amanda Ross Nichols ◇
 John C. Nickelson
 Tonya Renee Noldon
 Alice Michiko Noll
 John Cobb Nutter
 Mattathias H. Oberman
 Thomas Loughlin O'Grady
 Unam Peter Oh
 H. Lillian Omand
 Allison Maria Orr
 Benjamin James Oxley
 Justin Amos Page
 Dana P. Palmer
 Karen Lydia Pape
 Michael S. Passaportis
 Areshini Pather
 Summer Pearson
 Julian Fitzgerald Perrin
 Julie Ann Perschbacher ◇
 Jason Christopher Peters
 Katherine J. Peters
 Curtis J. Petersen
 Ford Scott Pippin
 Douglas R. Plante
 David Joseph Posner
 Sharla Renee Post
 Alexander F. Powell
 Bradley E. Prendergast
 Andrea Mahady Price
 Erin Cathleen Quay ◇
 Gordon Fryer Rainey III
 Anne Elizabeth Ralph
 Cristopher Stephen Rapp
 Samuel Fraser Reid III
 Bryan Michael Rhode
 Lynne Fogarty Rhode



(D) DECEASED

(W) WIDOWED



Joseph Walker Richmond
 Kevin Gafford Ritz ◊
 Grace C. Robinson
 Anne McKenzie Roller
 Michael Drummond Royal
 Wyeth Ruthven ◊
 Barbara Eva Rutkowski
 Edward J. Sackman
 Nikki Ratliff Salunga
 Kathryn Bromley Sanderson
 Vadim Natrag Sarma
 William David Sarratt ◊
 Edmund Scott Sauer
 Elizabeth Clarity Sauer
 Breier W. Scheetz
 Tenaya Michelle Scheinman
 John Benjamin Kerr Schochet
 Jacob Assail Schur
 Alba-Justina Secrist ◊
 John Anderson Sensing
 Karen Elisabeth Servidea
 Rachel R. Shanahan
 Samuel Martin Sheldon
 Michael Signer
 Mark Christian Sigrist
 Althea Kendall Smiley
 Ryan Robert Sparacino
 Michael Richard Spitzer
 R. Alan Stalnaker
 Lance F. Stern
 Joanna Rosa Stevason
 Kosta Stanko Stojilkovic
 Megan V. Strackbein
 Sean Stewart Suder
 Alison Frances Swap
 Berin Michael Szoka
 Kimberly Lauren Szurovy
 Emily Nicole Tabak
 Elizabeth Crocker Thomas ◊
 John-David Harold Thomas ◊
 Scott C. Thompson
 Brett Richard Tobin
 Pepin Andrew Tuma
 Janet Huntley Turnbull
 Seth James Turoff
 Gerrit William Tysse
 Martha Susan Van Hoy
 Charles Hebard Paine Vance
 Emily Joy Vander Wilt
 Matthew V. Vermeeren
 Amy Meyer Capen Voorhees
 Petra Ann Walsh
 Michaelynn Rae Ware
 Thomas R. Waskom
 Mary Lindsay Weatherly

Barbara Wecker *
 Sunda Denise Wells
 Tigerron Asim Wells
 Robert Allen West
 Erin Segal Whaley
 Seth Warren Whitaker
 Jeffrey Leonard White
 James Reyes Whitehead
 Angela Thaler Wilks
 Molly J. W. Wilson
 Mary Elizabeth Woodworth
 Philip Michael Worthington
 William K. Wynne ◊
 Jeffrey Paul Yarbrow ◊
 Jocelyn Yeh
 Matthew Ashworth Young
 Meredith Anne Young
 Dara Yael Zelnick
 Andrew David Ziegler
 Robin Lynn Zimmerman
 Charles Gordon Zug IV
 Adam G. Zuwerink

2005

ARMISTEAD M. DOBIE ASSOCIATES

\$1,000 to \$2,499
 Meredyth Dawn Cohen
 James Conrad McKinley
 Nilla Elizabeth Watkins

YOUNG LAW SCHOOL PATRONS

\$250 to \$499
 Katherine Alissa Baker
 Ambika Joline Biggs
 Jennifer Arrington Bowen
 Alison Marie Haddock
 Katherine Gates Lindsey
 Myles Roberts
 Alison Brooke Rousseau
 Marvelle Elizabeth Sullivan
 Grant David Wiens

ADDITIONAL DONORS

Carrie Faye Apfel
 Lauren P. Armstrong
 Morgan Lynn Delano
 Kristin Launa Glover
 Patrick S. Lavelle



Access to excellence

- + Non-resident tuition and fees for the 2005-2006 academic year is \$33,300. Resident tuition and fees for the same term is \$28,300.
- + On average, Class of 2005 graduates borrowed \$60,000 to finance their legal education.
- + The Law School Foundation provided over \$1.3 million in financial aid to students in 2004-2005.



Non-Alumni Contributors

2004–2005 Annual Giving Campaign

YEARS OF CONSECUTIVE GIVING

- * 5 – 9 YEARS
- ** 10 – 14 YEARS
- *** 15 – 19 YEARS
- **** 20 OR MORE YEARS

- + DEAN'S COUNCIL, LIFE MEMBER
- Δ DEAN'S COUNCIL, ASSOCIATE MEMBER
- ◇ CLASS AGENT

FRIENDS, FACULTY, & STAFF

THOMAS JEFFERSON LAW FELLOWS

\$20,000 or more

Steve Goddard
Stewart Goddard
Jane R. Horvitz +
Frank D. Kittredge, Jr. * +
Lissa Merrill Δ
Richard A. Merrill **** Δ
Nancy R. Miller
Dr. and Mrs. William A. Owens +
Thomas A. Saunders III Δ
Elizabeth Tyree-Taylor Δ

JOHN BARBEE MINOR FELLOWS

\$10,000 to \$19,999

Kennet W. Ake
Susanna S. Brown
W. L. Lyons Brown III Δ
W. L. Lyons Brown, Jr. * Δ
Julia Spies Dunstan (W) Δ
Mark Hancock
Emeri S. Handler
Cassandra E. Henderson
Alice Malone
Robert A. Pollan
Rebecca Huffman Ruegger * Δ
Robert E. Scott *** Δ
Richard T. Spurzem
David Westin * Δ

ELIZABETH N. TOMPKINS '23

ASSOCIATES

\$5,000 to \$9,999

Carolyn Bovaird
Regina S. Bridges *
Laurence C. Franklin
Jack L. Goldsmith III
Mary Lou McDowell
William S. McKee Δ
Robert M. O'Neil ** Δ

Curtis Preston
Robin N. Reeves
D. Kay Robinson ***
Glen O. Robinson ***
Ronald Sturzenegger **
Mary Tennyson
Jeanne Minor Walton Δ

WILLIAM MINOR LILE ASSOCIATES

\$2,500 to \$4,999

Paula P. Chambers
Anne M. Coughlin *
Louise M. Dudley *
Joyce Herd Evans
Terry Fontham *
Elaine M. Hadden ****
John C. Harrison
Sonya A. Ibbeken
Julia D. Mahoney **
Paul G. Mahoney **
Cynthia L. Martin *
David A. Martin ***
John T. Monahan *
Paul Najarian
Deirdre O'Connor Quinn
Michael Roh
John E. Seddelmeyer
April W. Triantis
Jane Seay Wimbush *

ARMISTEAD M. DOBIE ASSOCIATES

\$1,000 to \$2,499

Dr. Shelley O. Baranowski
James W. B. Benkard
Vincent Blasi
Jane N. Bogan *
Lisa Bonanno
Dr. Herbert S. Chase, Jr.
Lee Cochran **
John A. Corry

Jane E. Covington
Anna Dees
Jean Dooley
Michael P. Dooley ****
John Ettinger
Robert B. Fiske, Jr.
Ragan Portaro Folan *
Natasha Ford
Martha Tyahla Foster *
Lycia C. Fried
Richard B. Fried
Robert L. Heckart
Don Howarth Δ
Thomas H. Jackson ***
William L. Kitchel III **
Pamela C. Kloepffel
Edwin Deane Leonard
Patricia A. McClung Δ
Caroline S. McNamara
Daniel J. Meador
Leland E. Modesitt III
Sheila C. Modesitt
Elizabeth Haight O'Connell
James C. Roberts
Donald Schapiro
Michael Schler
Renee Potter Sieglaff *
Catherine Singleton
Guy Miller Struve
Lovita Tandy
Veronica McLaughlin Tippet
Judith M. Victor
Mr. and Mrs. Hill B. Wellford, Jr.
Jennifer E. Worsham

SUSTAINING BENEFACTORS

\$750 to \$999

Lillian R. BeVier ** +
Michael J. BeVier ** +
Lora N. Gallagher-Smith
Sharon Walker
W. Laurens Walker **

LAW SCHOOL PATRONS

\$500 to \$749

Maxine Hofheimer Baicker
Helen Sieglaff Baker *
Patricia K. Cabler
Robert C. Chesnut
Damien R. Dwin
John D. Epps
M. Carr Ferguson
Alice K. Fulweiler *
Frances C. Furlong
Lowell Gordon Harriss
Steven B. Hellem
Andrew L. Herz
Carolyn Jane Horn
James B. Hyatt
Catherine C. Iwicki
Alex M. Johnson, Jr.
Anna Kline
Frederick C. Kneip
Kevin M. LaCroix
Robert Jay Levine
Robert Liguori
John C. McCoid II ****
Mr. and Mrs. Mark J. Morneau
Frank S. Moseley
Jeffrey O'Connell ****
Daniel R. Ortiz ****
David C. Oxman
Kimberly Andrews Page
Covert E. Parnell III
David A. Robb *
Renee Potter Robb *
William P. Robb
George A. Rutherford ****
Craig A. Stock
Dr. and Mrs. Brady B. Stoner
G. Edward White *
Toni B. Wills
Sarah L. Wilson
George K. Yin



ADDITIONAL DONORS

Anonymous

Kenneth S. Abraham ****

Elizabeth M. Allen

J. Lewis Ames

Mr. and Mrs. John L. Ames

Laurel C. Anderson

Patricia M. Arnold

Todd A. Audyatis

Barbara S. Ayers

Anne Gelb and Dan Bagatell

Richard D. Balnave **

Suparna Banerjee

Susan Banks

Gary Banks

Lesley Baradel

Richard R. Bass

Victor F. Battaglia

Mr. and Mrs. Mark W. Batten

William Baxter

Susan J. Beaudin

Ellen M. Bender

Cary Bennett

Holly Bennett

Michele Benoit-Wilson

William W. Bergen **

Jillian Beran

Susan Kuhn Blank

Richard D. Bourgeois

Walter M. Boyd

John M. Brandow

Mary Breed

John H. Brown

Janice Buchko

Jane R. Buck **

Richard F. Buckley, Jr.

Claire Buisseret

Susan S. Burchenal

Curt K. Burmeister

Howard Ross Cabot

Ricardo R. Calderon

Jonathan Z. Cannon *

Mr. and Mrs. S. Morris Cantor

Ann T. Carkhuff

Andrea Chafetz

Mr. and Mrs. Robert H. Cherins

Hu Chun

George Meredith Cohen

Margaret Samra Colby

Patricia L. Cole

Scott Conking

Charis Cooper

Carlos Cornejo

Nancy E. Corroon

Heather Craddock

Kathleen O. Curran

Gregory B. David

Christine L. Davis

A. Kim Dayton

Alan Dean

John E. Deitelbaum

Steven DeLuca

John Derderian *

Margaret W. Dewan

Angela Cavallo Dietrich

Robert V. DiLisio

Rodney J. Dillman

John L. Dixon

Ashley Doherty

Camille V. Donald

Edward K. Duch III

Paul F. Eckstein

David W. Ferguson

Katherine V. Fishel

Nupur P. Flynn

Denise Forster

Corey Phillips Fowler *

Susan M. Fowler **

Timothy P. Fox

Joseph H. Geoghegan

Abraham R. George

Phyllis B. Gershkoff

Robert J. Glovsky

Mr. and Mrs. Paul A. Goldberg

Catherine W. Goldman

Mr. and Mrs. Jesse J. Goodman

Mr. and Mrs. Peter Gordon

Christine M. Gouin

Robert C. Greif

Mr. and Mrs. Peter B. Gronvall

Adam Gutterman

Andrea Hamilton

Jonathan E. Hardis

Beverly P. Harmon *

Dr. and Mrs. Alan I. Hartstein

Brent Hartwell

Marina Heiss

Benjamin J. Hendershot

Virginia S. Henderson

Douglas Henry

Dennis S. Herchel

Madaline Herlong

Dean R. Hindman

Elizabeth T. Hoffman *

H. Bradford Hoffman

Sharon K. Horne

Ruth B. Howe

Ann E. Huntington

Deena R. Hurwitz

Mr. and Mrs. Keith N. Hylton

Suzanne E. Ibbeken

George R. Ince, Jr.

Jesse C. James

Doug Janik

Mr. and Mrs. Clayton J. Johanson

Mark A. Kaplan

Steven J. Katz

Michael L. Kerley

Mr. and Mrs. Alan L. Kersey

Donald E. King

Henry L. King

Thomas M. Kinzler

Edmund W. Kitch

Michael J. Klarman **

Steven Koziara, Jr.

Elizabeth P. Kozlowski

Jody S. Kraus

Jamal E. Laassiri

Carey J. Lacey

John Lain

Laura E. Lally

Leslie C. Langford

Derek Leach

Eileen Leo

Douglas L. Leslie

Linda D. Lewis

Mr. and Mrs. Ronald E. Lowe

Barry J. Luroe

Xinh T. Luu

Diane Mack

Robert P. Mallick

Mr. and Mrs. John T. Marcante

Christopher J. Markowski

Mr. and Mrs. Anthony Marks

Mary Beth Matecki

Susan Mathenge

Agnes L. Mathisen

Brian Mattes

Gwendolyn B. McNeil

Mr. and Mrs. Lee D. Medinets

Elizabeth K. Meyer

John E. Milbier

Sid Milkis

Hugh Miller

James E. Miller

Greg Mitchell

Susan C. Modesitt

Olivia J. Moffit

Jeffrey S. Molitor

John Norton Moore **

Mary E. Moriarty

Mr. and Mrs. Irving Morris

Kendall Harris Moyers

Jennifer Muldrow

Elizabeth Mullaney

Elizabeth Mulvaney *

Sally Fortier Murphy

Gary F. Murtagh

Thomas B. Nachbar

Kirsten R. Nahas

Caleb E. Nelson *

Mr. and Mrs. Jack Nezamian

Andrew Oleksiw

William Parsons, Jr.

Leonard Paul

George Payne

Ronald A. Pearlman

Gayle A. Pedrotty

Lee Angelo Pellegrino

Laura J. Perlotto

Jean S. Polatsek

Emily J. Poriss

Virginia Powell

James P. Puhala III

Thomas R. Pulsifer

Sean D. Quinn

Robert K. Rancke

Ellen Ferris Rawson

Diane E. Reger

Mr. and Mrs. Jacob M. Resnek

Margaret Foster Riley

Brian D. Robbins

Nancy M. Roberts

Amy F. Robertson

Mildred W. Robinson

James M. Rodolakis

Mr. and Mrs. Edward L. Roller *

Mr. and Mrs. Murray S. Rosenbach

Arlene L. Rosenberg

Robert S. Rosenthal

Jennifer Ross

Dr. and Mrs. Carlos Rotman

Nancy T. Ruffini

William E. Ryckman

Barbara G. Sahagan **

Roberta L. Sailing

Mr. and Mrs. Thomas C. Schaefer

Susan E. Schechter

Mr. and Mrs. Barry H. Scheiner

Eric Schroder

Mr. and Mrs. Jason Schroder

Mr. and Mrs. Kevin Schroder

Dr. and Mrs. Leroy L. Schroeder

E. William Seaman

John J. Secrist

Mr. and Mrs. James I. Serota



John D. Sharer
Annette Shawe
David J. Sheehan
Irene Sherman
Mr. and Mrs. Lewis Shulman
Elizabeth Stiles Siegel
Richard W. Skillman
Toby James Slodden
Mr. and Mrs. Jeffrey H. Smith
Loretta M. Smith
Ilya Somin
Edith V. Sontag
Kenena Hansen Spalding *

Margaret Sperry
Albert J. Starshak
Mr. and Mrs. Paul A. Stephens
Maurice L. Strause
A. Richard Susko
Irene Swacker
Kevin M. Sweeney
Glenn Taylor
Stefni Tredennick
Mr. and Mrs. Richard Unger
Debbie Uren
Andrew R. Varcoe
E. Norman Veasey

J. Hoult Verkerke **
James S. Viola, Jr.
Ruth Wadlington
Walter J. Wadlington
P. J. Walsh
Mr. and Mrs. Michael R. Ward
Ruth H. Weinberg
Mindy Werner
Thomas R. White III **
Charles S. Whitman III
David B. Wick
Heidi Hoffmann Wilkins **
Anastasia L. Williams

Charlotte Williams
James R. Williams
Mark F. Williams
Ann Johnston Winton
John S. Woerth
Nancy M. Wood
Ann Woolhandler
Christine M. Wynne
Page Yarley
Samuel S. Yi
Julia Jackson Young
Dr. and Mrs. Emil C. Ziegler

FIRMS, FOUNDATIONS, & CORPORATIONS

A. Blanton Massey & Associates, P.C.
Adrian & Sally Duplantier Family Fund
Akin, Gump, Strauss, Hauer & Feld, L.L.P.
Albemarle Corporation
Alcoa Foundation
American College of Tax Counsel
Amgen
Arnold & Porter
Arnold and Mabel Beckman Foundation
Associated Securities Corp.
The Ayco Charitable Foundation
Baker Botts, L.L.P.
Baltimore Community Foundation
BAR/BRI Group
Beckett Law Offices, PLLC
Better Living Foundation
Bingham McCutchen LLP
Bracewell & Giuliani LLP
Bryan Cave LLP
California Community Foundation
Capital One Financial Pac Match Program
Caplin Foundation
The Carthage Foundation
Central New York Community Foundation, Inc.
The Charles L. Read Foundation
Charting Your Own Course Foundation
Chevy Chase Bank
CIGNA Foundation
City of Orlando
The Coca-Cola Company
The Cochran Family Foundation
Law Offices of Gary I. Cohen, P.C.
The Community Foundation

The Community Foundation for Greater Atlanta, Inc.
The Community Foundation of Greater Greenville, Inc.
The Community Foundation of Louisville
Community Foundation Silicon Valley
Cora & Murray Simpson Family Fund, Inc.
Edmonson S. Couric, Jr. Foundation
Courts & Commerce Bookstore
Covington & Burling
The Covington Family Fund of The Community Foundation
Cravath, Swaine & Moore
The Crimmins Family Charitable Foundation
Crowell & Moring LLP
Crowley & Crowley
CSX Corporation
The Dana Foundation
Dayton Foundation Depository, Inc.
Denico Development Company
DLA Piper Rudnick Gray Cary
Dominion Resources, Inc.
The Robert and Dorothy M. Doumar Foundation
The Downs Foundation
Driver Family Foundation
Earhart Foundation
Earle & Annette Shawe Family Foundation
East Tennessee Foundation
Eaton Vance Management
Edison International Company
The Ellington Family Charitable Foundation

Emitom Watson Foundation
Law Offices of Craig C. Erdmann, P.C.
Ernst & Young Foundation
The Ethan James Foundation
Fair Play Foundation
Fairfield County Community Foundation
Fairstein Enterprises LLC
Fenton Foundation
Fidelity Investments Charitable Gift Fund
Findlay Surgery Center
Finger Lakes Area Community Endowment
Foundation for the Carolinas
Freddie Mac Foundation
Gibson, Dunn & Crutcher LLP
The Goddard Foundation
Grass Pad, Inc.
The Greater Harrisburg Foundation
The Greater Kansas City Community Foundation
Greenberg Traurig, LLP
Gunnison County Abstract Company
Law Offices of Gregory S. Haase
Hamar Capital, Ltd.
Henry L. & Grace Doherty Charitable Foundation
Henry Salvatori Family Foundation
Hillsdale Marketing Inc.
Hill-Snowdon Foundation
Hirschler Fleischer, A Professional Corporation
The Hobson Family Foundation
Hogan & Hartson L.L.P.
Holland & Knight Charitable Foundation, Inc.
The Horace W. Goldsmith Foundation

Law Offices of Horecky & Associates
Horsey Revocable Trust
Hughes Hubbard & Reed, LLP
The Hughes-Monaghan Foundation
Hunton & Williams LLP
Ivor Foundation
The J. P. Morgan Chase Foundation
Jackson Foundation
Jackson Walker L.L.P.
James B. Feinman & Associates
JCK Family Foundation
Jessie Ball duPont Fund
Jewish Communal Fund
The Jewish Federation of Greater Washington
John L. and Grace Soldoveri Foundation, Inc.
John M. Olin Foundation, Inc.
Jones Day
Joseph Weintraub Family Foundation, Inc.
JustGive
Karsh Family Foundation
Kasowitz, Benson, Torres & Friedman LLP
Kelley Drye & Warren LLP
The Kent Group, Inc.
King & Spalding LLP
Kirkpatrick & Lockhart Nicholson Graham LLP
The Lantana Foundation
Law Offices of David C. Jones Jr., P.C.
The Lebovitz Fund
Levi Strauss Foundation
LF&C Foundation
Libel Show Productions
Lichtenstein Fishwick & Johnson PLC



Law Offices of William H. Lindsey, PC
 The Lucy Foundation
 Mackall, Mackall & Gibb
 Madison Lane and Rugby Road
 Charitable Trust
 Management Services Corporation
 The Marjorie Merriweather Post
 Foundation
 Mayer, Brown, Rowe & Maw LLP
 Mayo Mallette PLLC
 McCandlish & Lillard, P.C.
 The McGraw-Hill Companies Employee
 Giving Campaign
 McGuireWoods LLP
 The Michael C. and Virginia Ross
 Foundation
 Microsoft Corporation
 Miller Foundation, Inc.
 Mina Findings, Inc.
 Miriam and Arthur Diamond Charitable
 Trust
 Monterey Fund, Inc.
 The Montgomery County Community
 Foundation
 Morgan, Lewis & Bockius LLP
 The Morris S. Smith Foundation
 The New York Community Trust
 New York University
 The Norfolk Foundation
 Norfolk Southern Corporation
 North Grounds Softball League
 Northern Virginia Community
 Foundation

Orange County's United Way
 Overnite Corporation
 Owenoke Foundation
 The Park Foundation
 Parrish Law Firm, PLLC
 Patton Boggs LLP
 The Paul and Edith Babson Foundation
 Paulson Law Firm
 Perkins Coie Brown & Bain PA
 Perkins Coie LLP
 Phillips Nizer LLP
 Pillsbury Winthrop Shaw Pittman LLP
 The Potlatch Foundation, Inc.
 Preti, Flaherty, Beliveau, Pachios &
 Haley, LLP
 The Procter & Gamble Fund
 Proskauer Rose LLP
 The Prudential Foundation
 Prudential Insurance Company
 The Purcell Foundation
 The Quin Family Foundation
 RARECATALOGS
 Reign Enterprises, LLC
 Reves & Westbrook LLP
 The Richard D. Donchian Foundation
 Richard G. McCauley Revocable Trust
 The Richard S. Glasser Family
 Foundation
 The James A. Roger and Patricia F.
 Rissler Foundation
 Rixey Street Foundation, Inc.
 R.O. Harrell, Inc.
 Robert and Polly Dunn Foundation

Rosenberg & Rosenberg
 Rosenfield & Wayland, LLP
 The Rossbacher Firm
 Russell Maguire Foundation
 The S. and E. Mukai Foundation
 The S. Irwin Kamin Foundation
 Saake's Real Property Services
 The San Francisco Foundation
 Sandler O'Neill & Partners, L.P.
 Sarah Scaife Foundation
 Schwab Fund for Charitable Giving
 Seale & Associates, Inc.
 Seaman & Wehle
 Sidley Austin Brown & Wood
 Simpson Thacher & Bartlett LLP
 Skadden, Arps, Slate, Meagher &
 Flom LLP
 Sokol Foundation, Inc.
 Southern Company
 St. John & St. John
 St. John, Bowling & Lawrence, LLP
 Stakeholders LLC
 Standish Foundation
 Stanson Corporation
 Streptoe & Johnson LLP
 Stern & Stern Chartered
 Sutherland Asbill & Brennan LLP
 The Tax Forum
 Thacher Proffitt & Wood
 Thomas Edward Ryals Foundation
 Tidewater Jewish Foundation, Inc.
 Tortola Headwinds, Inc.
 The Trammell Firm, LLC

Tremblay & Smith, LLP
 United Way of Delaware
 United Way of Greater Los Angeles
 United Way of Greater Rochester, Inc.
 United Way of King County
 United Way of Rhode Island
 United Way of Tri-State
 Vanguard Charitable Endowment
 Program
 The Vanguard Group Foundation
Virginia Environmental Law Journal
Virginia Journal of International Law
 Virginia Law Foundation
 Virginia State Bar
 W. L. Lyons Brown, Jr. Charitable
 Foundation, Inc.
 W. Parker Seeley, Jr. and Associates, P.C.
 Wachtel & Co., Inc.
 Warburg Pincus LLC
 The Ward Foundation Inc.
 Whitney and Anne M. Stone Foundation
 Wilbourn & Rogers, LLP
 William J. Sollmann & Associates, Ltd.
 William J. Young Charitable Trust
 Willkie Farr & Gallagher LLP
 The Winston-Salem Foundation
 Womble Carlyle Sandridge & Rice
 World Reach, Inc.
 Wrobel & Schatz LLP

MATCHING GIFTS

3M Company
 Accenture, LLP
 ADAC Plastics, Inc.
 Aileen S. Andrew Foundation
 Air Products & Chemicals, Inc.
 The Air Products Foundation
 Albemarle Corporation
 Alcan Aluminum Corporation
 Alcoa Foundation
 Alliant Energy Foundation, Inc.
 Altria Group, Inc.
 American Express Foundation
 American International Group, Inc.
 American Optical Company Foundation
 Amgen Foundation, Inc.
 Andrews Kurth LLP
 Arkema Inc. Foundation
 Armstrong Foundation
 Arnold & Porter

AT&T Foundation
 Aventis
 Avery Dennison Corporation
 Bank of America Foundation
 The Bank of New York
 Bechtel Foundation
 Bell, Boyd & Lloyd PLLC
 The Black & Decker Corporation
 The Boeing Company
 Boston Foundation/Polaroid Fund
 Bowater Incorporated
 Bristol-Myers Squibb Foundation, Inc.
 Callaway Golf Company Foundation
 The Capital Group Companies, Inc.
 Cargill Incorporated
 Carlton Fields, P.A.
 Charles Schwab Corporation
 Foundation
 Cingular Wireless





Circuit City Foundation
 The Clark Construction Group, Inc.
 Cleary Gottlieb Steen & Hamilton LLP
 The Coca-Cola Company
 Colgate-Palmolive Company
 The Commonwealth Fund
 Constellation Energy Group
 Covington & Burling
 CSX Corporation
 Dana Corporation Foundation
 Darden Restaurants, Inc. Foundation
 Davis Polk & Wardwell
 Deloitte & Touche Foundation
 Deutsche Bank North America
 Dominion Foundation
 Dow Corning Corporation
 El Paso Corporate Foundation
 Eli Lilly and Company
 Energen Corporation
 Equitable Resources
 Ernst & Young Foundation
 ExxonMobil Foundation
 Faegre & Benson Foundation
 Financial Guaranty Insurance Company
 Foley Hoag LLP
 Freddie Mac Foundation
 Gannett Foundation, Inc.
 GE Foundation
 General Atlantic Service Corporation
 General Mills Foundation
 Genesee & Wyoming Inc. and Related
 Companies
 Gibson, Dunn & Crutcher LLP
 GrayCo, Inc.

Hallmark Cards, Inc.
 The Harry Frank Guggenheim
 Foundation
 The Hartford
 Hawaiian Electric Industries Charitable
 Foundation
 Honeywell Hometown Solutions
 The Horizon Foundation for New Jersey
 IBM International Foundation
 Ingersoll-Rand
 International Paper Company Foundation
 The J. P. Morgan Chase Foundation
 Jefferson Pilot Foundation
 Kimberly-Clark Foundation, Inc.
 Kirkland & Ellis LLP
 Kirton & McConkie
 LandAmerica Foundation
 Law Offices Beshears Wallwork Bellamy
 LexisNexis
 The Lubrizol Foundation
 Martin Marietta Corporation
 MassMutual Financial Group
 Mayer, Brown, Rowe & Maw LLP
 MBNA America Bank, NA
 The McGraw-Hill Companies Employee
 Giving Campaign
 McGuireWoods LLP
 McKesson Foundation, Inc.
 MeadWestvaco Foundation
 Mellon Financial Corporation Fund
 The Merck Company Foundation
 Merrill Lynch & Company Foundation,
 Inc.
 Metropolitan Life Foundation

Microsoft Corporation
 Miller & Chevalier, Chartered
 Montgomery, McCracken, Walker &
 Rhoads, LLP
 Morgan, Lewis & Bockius LLP
 Morgan Stanley
 The Morrison & Foerster Foundation
 Motorola Foundation
 Mutual of America Foundation
 Nationwide Insurance Enterprise
 Foundation
 Nike, Inc.
 NiSource Charitable Foundation
 Norfolk Southern Foundation
 The Northrop Grumman Foundation
 Northwestern Mutual Foundation
 O'Melveny & Myers LLP
 Oracle Corporation
 Owens-Illinois Fund of Charities
 Foundation
 Parker Hannifin Corporation
 Patterson Belknap Webb & Tyler LLP
 PEC Solutions, Inc.
 Pfizer Foundation
 Pillsbury Winthrop Shaw Pittman LLP
 Pitney Bowes, Inc.
 PricewaterhouseCoopers LLP
 The Procter & Gamble Fund
 The Prospect Hill Foundation, Inc.
 The Prudential Foundation
 R.J. Reynolds Foundation
 R.R. Donnelly & Sons Company
 Saint-Gobain Corporation Foundation
 The SallieMae Fund

Samuel H. Kress Foundation
 Sands Anderson Marks & Miller
 SBC Foundation
 Shook, Hardy & Bacon L.L.P.
 Sidley Austin Brown & Wood
 Siemens Corporation
 Simpson Thacher & Bartlett LLP
 Skadden, Arps, Slate, Meagher & Flom
 LLP
 Snell & Wilmer L.L.P.
 Sprint Foundation
 Sullivan & Cromwell LLP
 SunTrust Bank Atlanta Foundation
 Thompson & Knight Foundation
 Thomson West
 Time Warner Foundation, Inc.
 Tredegar Corporation
 Tyco International (US) Inc.
 UBS Securities, Inc.
 The UPS Foundation
 The Vanguard Group Foundation
 Verizon Foundation
 Vulcan Materials Company
 Wachovia Foundation Matching Gifts
 Program
 The Walt Disney Company Foundation
 Washington Mutual Foundation
 Wells Fargo Matching Gift Program
 Wiley, Rein & Fielding
 Wilmer Cutler Pickering Hale and Dorr
 LLP
 Wyeth



Gifts -in -Kind

July 1, 2004 through June 30, 2005

ARTHUR J. MORRIS LAW LIBRARY

Richard J. Bonnie	John T. Monahan
Thomas E. Carbonneau	John Norton Moore
David Denton	Anne Mustain
Kim Forde-Mazrui	Myron H. Nordquist
Charles J. Goetz	Jeffrey O'Connell
Risa Goluboff	Kent Olson
Stanley D. Henderson	James W. Pritchard III
John C. Jeffries, Jr.	Simon Eric Knight Reeves
The Judge Advocate General's School	George A. Rutherglen
Edmund W. Kitch	R. Allen Saville
Michael J. Klarman	Robert E. Scott
James B. Kobak, Jr.	Arthur T. Vanderbilt II
Graham C. Lilly	J. Hoult Verkerke
M. Elizabeth Magill	Steven D. Walt
Julia D. Mahoney	
Paul G. Mahoney	
Anup Malani	
David A. Martin	
Daniel J. Meador	
Richard A. Merrill	



IN MEMORIAM

Gifts were made in memory of the following:

Honorable Albert D. Alberi 1972	Robert F. Kennedy 1951
David C. Anderson 1968	Peter Kimm, Jr. 1984
Senator Hunter B. Andrews 1948	Gregory L. Large 1992
Charles F. Barnett, Jr. 1969	James P. Lawton 1978
Robert K. Bellamy 1975	John R. Morgan 1952
Millard Cass 1940	Robert E. Morris, Jr. 1975
Edmonson S. Couric, Jr. 1960	Leslie M. Mullins 1942
Homer Crawford 1942	Edward G. Murr 1951
L. Franklin Davis 1949	Randolph Nuckols
George W. DeVoe 1952	Frank W. Olive 1934
Sam D. Eggleston, Jr. 1958	John C. Peet, Jr. 1954
A. C. Epps 1938	Charles A. Read 1947
Carl M. Franklin 1948	Stephen A. Ritt, Jr. 1982
Mary Potter Garrett	A. Stuart Robertson, Jr. 1948
Stuart Gatewood Gibboney 1903	Honorable Collins J. Seitz 1940
Harry L. Goddard 1937	Paul A. Simon 1980
Peter C. Graff 1996	Catherine I. Spurzem 1981
William W. Greenhalgh 1955	Albert C. Tate, Jr. 1963
E. Andrews Grinstead III 1974	Lisa A. Weiland 1976
Harold E. Grotta 1933	Howard W. Whitaker, Jr. 1958
William E. Hartnett 1947	Thomas Woodrow Wilson 1880
Naomi S. Hendershot 2001	Professor Calvin Woodard
Alan J. Hofheimer 1925	Lester E. Zittrain 1955
Charles S. Hutzler 1938	



Annual Giving

1996–2005

1996	\$ 5,878,847
1997	\$ 6,681,261
1998	\$ 7,299,833
1999	\$ 8,012,273
2000	\$ 8,103,215
2001	\$ 8,382,563
2002	\$ 7,615,554
2003	\$ 7,704,845
2004	\$ 8,046,062
2005	\$ 8,029,395

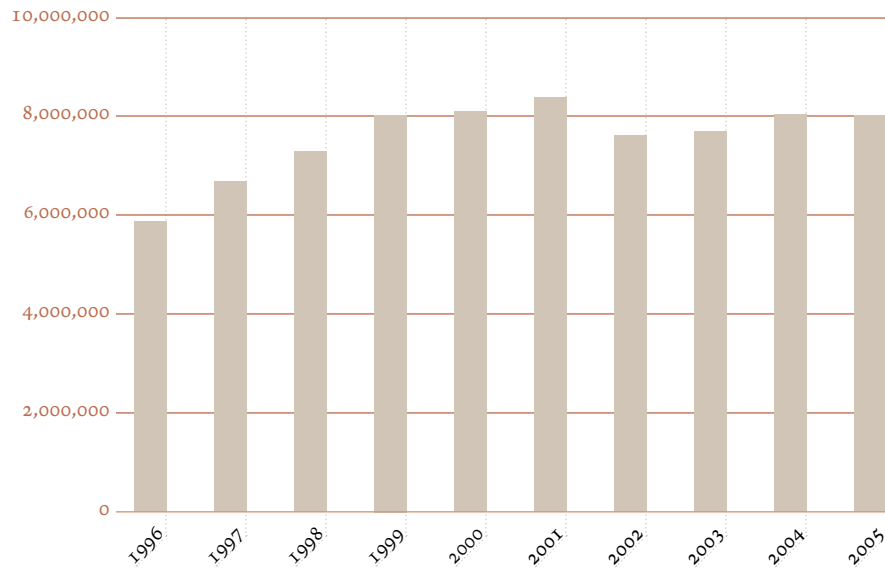

Unrestricted Annual Giving

1996–2005

1996	\$1,658,261
1997	\$1,784,139
1998	\$1,989,590
1999	\$2,095,798
2000	\$2,901,799
2001	\$3,373,465
2002	\$3,156,537
2003	\$3,253,925
2004	\$3,678,447
2005	\$3,835,641

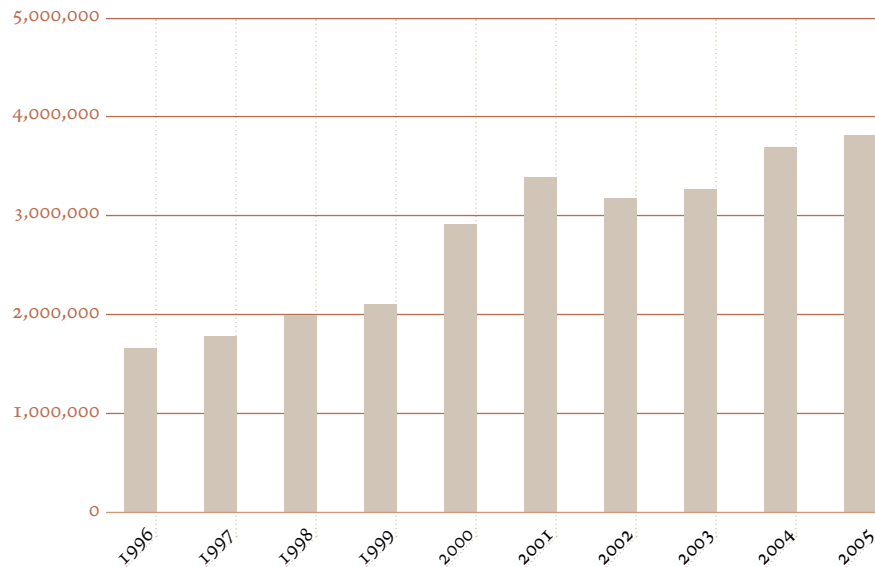

Board of Trustees

As of June 30, 2005

Michael J. Horvitz, *Law '75*
University of Pennsylvania '72
New York University '80
President

Martha D. Ballenger, *Law '69*
Duke University '66
Vice President and Counsel

Lillian R. BeVier
Smith College '61
Stanford University '65

Michael Allen Caddell, *Law '79*
University of Virginia '76

Alfonso L. Carney, Jr., *Law '74*
Trinity College of Vermont '70

Wallace L. Cook, *Law '64*
Harvard University '61

Gene D. Dahmen, *Law '67*
Randolph-Macon Woman's College '63
Johns Hopkins University '64

Charles D. Fox IV, *Law '80*
Princeton University '75
Yale University '77

John W. Glynn, Jr., *Law '65*
University of Notre Dame '62
Stanford University '70

Euclid A. Irving, *Law '76*
Yale University '73

Barbara S. Jeremiah, *Law '77*
Brown University '73

Edward J. Kelly III, *Law '81*
Princeton University '75

Roger H. Kimmel, *Law '71*
George Washington University '68

Gordon F. Rainey, Jr., *Law '67*
University of Virginia '62

Daniel Rosenbloom, *Law '54*
University of Virginia '51
New York University '60

Norman A. Scher, *Law '62*
University of Pennsylvania '59

William M. Slaughter, *Law '66*
Harvard University '60

Suzelle M. Smith, *Law '83*
Boston University '75
University of Oxford '77

Samuel B. Witt, III, *Law '64*
Virginia Military Institute '58

EX-OFFICIO MEMBERS

John C. Jeffries, Jr., *Law '73*
Yale University '70

Penelope W. Kyle, *Law '79*
Guilford College '69
Southern Methodist University '71
College of William & Mary '87

Renee E. Ring, *Law '76*
Catholic University of America '72

HONORARY TRUSTEES

Mortimer Caplin, *Law '40*
University of Virginia '37
New York University '53

Joseph C. Carter, Jr., *Law '51*
University of Virginia '48

James E. Coleman, Jr., *Law '51*
Georgia Institute of Technology '48

Philip M. Drake, *Law '51*
Yale University '48

Charles D. Fox III, *Law '57*
University of North Carolina '51

John Izard, *Law '49*
Yale University '45

Robert H. Knight, *Law '47*
Yale University '40

David L. Mulliken, *Law '75*
Dartmouth College '65, '66

Albert Ritchie, *Law '64*
Yale University '61

James C. Slaughter, *Law '51*
University of Virginia '49

John Charles Thomas, *Law '75*
University of Virginia '72

John L. Warden, *Law '65*
Harvard University '62

Alton W. Whitehouse, Jr., *Law '52*
University of Virginia '49

OTHER OFFICERS

David H. Ibbeken, *Law '71*
Princeton University '63
Secretary and Registered Agent

Victoria W. Jones
Florida State University '92
University of Alabama at Birmingham '98
Treasurer

Melissa A. Young, *Law '83*
Bryn Mawr College '80
Assistant Secretary-Treasurer



Law School Alumni Council

As of June 30, 2005

Renee E. Ring, *Law '76*
Catholic University of America '72
President

William B. Fryer, *Law '74*
University of Virginia '71
First Vice President

Stephen A. Cardi, *Law '66*
Fordham University '63
Second Vice President

William H. Brewster, *Law '87*
Emory University '84

Barry A. Bryer, *Law '72*
Queens College (CUNY) '69

Eva Chess, *Law '85*
University of North Carolina
at Chapel Hill '82

Richard G. Clemens, *Law '65*
University of Virginia '62

Cynthia L. Hostetler, *Law '88*
Southern Methodist University '85

Bradford G. Keithley, *Law '76*
University of Tulsa '73

Patricia Merrill, *Law '92*
University of Virginia '87

Regina M. Mullen, *Law '73*
Newton College of the Sacred Heart '70

Kenneth W. Oder, *Law '75*
University of Virginia '69

Sharon M. Owlett, *Law '75*
American University '72

Cecil D. Quillen, Jr., *Law '62*
Virginia Polytechnic Institute
and State University '58

Todd M. Sloan, *Law '72*
University of Pennsylvania '61

J. Nelson Thomas, *Law '93*
Emory University '90

Mikki Graves Walser, *Law '88*
University of Virginia '85

Jeffrey L. White *Law '97*
Duke University '94

David H. Ibbeken *Law '71*
Princeton University '63
Secretary-Treasurer

Laura M. Monroe
Springfield College '90
Assistant Secretary-Treasurer

Melissa A. Young, *Law '83*
Bryn Mawr College '80
Assistant Secretary-Treasurer

Law School Foundation

As of September 1, 2005

Created by alumni in 1952 as a trust, and now a non-profit corporation, the Law School Foundation receives, manages, and administers private gifts from graduates and friends.

David H. Ibbeken '71, *Executive Director*

Luis Alvarez, Jr. '88, *Chief Development Officer*

Donna Appleby, *Accounting Assistant*

Lisa Atwell, *Director of Information Systems*

Kathryn S. Boase, *Leadership Gifts Officer*

Virginia Byrd-Lotts, *Gift Accountant/Development Assistant*

W. Cullen Couch, *Director of Communications*

Leah U. Daniel, *Assistant Director of Information Systems*

Denise Forster, *Associate Director of Communications*

Sarah Hartshorn, *Accounting & Human Resources Administrator*

Margaret Ann Heritage, *Director of Special Events & Administrative*
Assistant to the Executive Director

Victoria W. Jones, *Treasurer*

Eileen Lavis, *Development Assistant*

Rob C. Masri '96, *Leadership Gifts Officer*

Laura M. Monroe, *Director of Alumni Relations*

Kirsten R. Nahas, *Assistant Director of Annual Giving*

Laura T. Pietro, *Director of Donor Relations & Young Alumni Development*

Gail J. Robinson, *Administrative Assistant & Receptionist*

Helen M. Snyder '87, *Director of Annual & Reunion Giving*

Neal F. Stoneburner, *Accounting Analyst*

Lisa A. Strade, *Assistant Director of Alumni Relations*

Teresa Watson, *Information Systems Assistant*

Melissa A. Young '83, *Associate Executive Director & Chief Operating Officer*

