

2013–2014
ANNUAL REPORT



University of Virginia
SCHOOL OF LAW

University of Virginia
SCHOOL OF LAW

Annual Report 2013–2014

Dean's Message	3
Leadership Report	4
Statement of Accounts	6
Summary of Contributions & Expenditures	11
Dean's Council	
Life Members	12
Associate Members	14
Highest Percent Participation	
Regions and Classes	17
100% Participation Program	18
Regional Summary	22
Reunion Gifts	24
Class Participation Percentages	26
Class Participation	28
Estate Gifts	84
Deferred Legacy Gifts	85
Non-Alumni Contributors:	
Friends, Faculty, and Staff	88
Firms, Foundations, Corporations, and Organizations	91
Matching Gifts	92
In Memoriam	93
Gifts-in-Kind to the Arthur J. Morris Law Library	94
Annual Giving 2005-2014	96
Unrestricted Annual Giving 2005-2014	97
Law School Foundation Board of Trustees	98
Law School Alumni Council	99
Law School Foundation	100



DEAN'S MESSAGE



As we prepare for our 50th annual giving campaign, I am pleased to report that last year's campaign was our most successful ever. A record 54% of our graduates made annual gifts, marking our ninth consecutive year of 50% or greater alumni participation.

Our graduates' broad and enthusiastic support makes a strong impression on potential faculty and students. It is a simple, objective, and powerful measure of the Law School's uniquely collegial culture. I can't thank you enough for your generosity.

Paul G. Mahoney, Dean

David and Mary Harrison Distinguished Professor of Law

Arnold H. Leon Professor of Law

LEADERSHIP REPORT

We are pleased to report that your generosity produced the greatest annual giving year in the history of the Law School. The 2013-2014 annual giving campaign which closed June 30 finished with 9,172 alumni donors and a 54.4% participation rate. These are new records for annual giving and mark significant increases. This was also the ninth consecutive year alumni participation surpassed 50%.

Alumni donors came from the Classes of 1934 to 2013. High participation levels were achieved over a broad age group: the Classes of 1940, 1956, and 1957 joined the Classes of 2010, 2012, and 2013 in topping 70% participation. Sixteen classes exceeded a 60% participation rate.

The following is a financial summary of the Foundation and a report of the Alumni Association for the year ended June 30, 2014:

Law School Endowment and Total Assets

The Foundation holds more than \$405 million in endowed and \$28 million in non-endowed funds for the benefit of the Law School. In addition, the University holds \$54 million and the Jefferson Scholars Foundation holds \$5 million in endowed funds designated for the Law School. The combined value of these assets at June 30, 2014, exceeded \$492 million.

Annual Contributions

The 49th Annual Giving Campaign raised \$8.78 million. This year's graduation gift campaign, "The Ties That Bind Us," saw 86% of the Class of 2014 make a pledge of future support.

Gifts received by the Law School Foundation in fiscal year 2014, including annual giving, bequests, and special gifts, totaled \$17,310,027. Approximately \$4.9 million of the total was unrestricted and for current use.

Alumni Association

Last year Dean Paul Mahoney met alumni at events in Atlanta, Boston, Birmingham, Charlotte, Charlottesville, New York City, Northern Virginia, Providence, Richmond,

San Diego, San Francisco, Tampa, and Washington D.C. The Law School also hosted an alumni event with Professor A. E. Dick Howard '61 in Charlotte, an event in Syracuse, and a Lambda Law Alliance event in San Francisco.

This fall the Dean will host alumni and friends in Charlottesville, Chicago, Dallas, Houston, Nashville, Philadelphia, and Washington D.C. The Law School will also host alumni events in Boston and New York City.

The 2014 reunions were a tremendous success, with more than 1,200 graduates and guests returning to Charlottesville for Law Alumni Weekend in May. The 2015 reunion weekend will take place May 8–10 for the Classes of 1955, 1960, 1965, 1970, 1975, 1980, 1985, 1990, 1995, 2000, 2005, and 2010. All alumni are welcome to attend reunion weekend events regardless of class year.

The 2013–2014 results are more than incremental gains. They represent support from every class and constituency of Law School alumni and friends. We are united by pride and affection for this institution and its ideals. Thank you for providing the resources to keep it strong.

Best wishes,

Roger H. Kimmel '71
Chair, Law School Foundation Board of Trustees

Sadler Poe '70
President, Law School Alumni Association

J. Nelson Thomas '93
Chair, 2012–2014 National Appeals Committee

STATEMENT OF ACCOUNTS

July 1, 2013 through June 30, 2014

	2013-2014 Contributions	June 30, 2014 Market Value
I. Unrestricted Funds		
Non-Endowed Unrestricted Funds		
Current Use	\$ 3,632,252	\$ 5,976,268
Ernest L. Folk III	500	2,121
General Academic Programs	-	2,920,391
Jeff Horner Memorial	11,500	50,780
Endowed Unrestricted Funds		
Arnold R. Boyd	\$ -	\$ 964,916
E. Fontaine Broun	-	1,377,414
Andrew D. Christian	-	38,650
Class of 1929	-	329,883
Class of 1957	24,706	223,563
Class of 1961	27,383	1,520,043
Lammot duPont Copeland	-	7,003,330
Richard N. Crockett	-	135,994
Hardy Cross Dillard	1,000	338,789
Henry L. Doherty Memorial	-	1,467,316
Doherty Foundation	-	2,127,088
Doherty-Lassen Memorial	-	2,802,279
Dana Drake	-	863,154
General Endowment	100,800	11,568,707
General Fund	-	3,797,653
Joseph M. Hartfield	-	4,239,194
Colonel Joseph M. Hartfield Memorial	-	222,613
Judge Robert E. Hayes	-	1,311,416
D. Peck Hill	-	364,824
J. Wilton Hope	-	226,385
Wallace Howland	-	1,203,777
Lawrence W. I'Anson	-	83,745
Henry C. Little	-	1,039,430
Ernest E. Monrad	-	429,316
David and Noreen Mulliken	125,000	1,532,244
Donald Richberg	-	330,652
William H.D. Rossiter	-	5,933,746
JER Fund	25,000	26,875
J. Edward Smith	-	478,460
H.C. Kinsey Spotswood	-	130,257
Randall S. Strange	-	196,431
Trustees' Academic Initiative	-	501,555
Albert R. Turnbull	800	23,113
Royall Victor Memorial	-	51,794
John William Waltz	-	509,353
Warner Family	-	384,876
Leigh D. Williams	-	853,412
George A. and Elisabeth Dent Wilson	-	18,608,802
Stephen Clark Woodroe	-	1,461,026
Total Unrestricted Funds	\$ 3,948,941	\$ 83,651,635

	2013-2014 Contributions	June 30, 2014 Market Value
II. Unrestricted Reunion Funds		
Class of 1959	\$ 4,500	\$ 4,500
Class of 1964	162,278	162,286
Class of 1969 in Honor of Hardy Cross Dillard	102,457	102,399
Class of 1974	190,108	184,578
Class of 1979	266,085	265,923
Class of 1984	175,681	171,187
Class of 1989	55,145	55,148
Class of 1994	59,619	59,619
Class of 1999	49,924	49,825
Class of 2004	25,218	25,218
Class of 2009	21,809	21,786
Total Unrestricted Reunion Funds	\$ 1,112,824	\$ 1,102,469
III. Professorships		
John S. Battle	\$ 200	\$ 396,598
Thomas F. Bergin Teaching	1,250	947,883
Albert C. BeVier Research	-	551,380
Barron F. Black Research	-	744,629
Perre Bowen Fund	-	3,647,371
T. Munford Boyd	-	993,837
Brokaw Professorship in Corporate Law	100	1,562,991
Percy Brown, Jr.	-	586,757
Walter L. Brown	-	1,015,653
The Honorable Albert V. Bryan, Jr. '50	25,350	701,622
Caddell & Chapman Research	-	540,714
Mortimer M. Caplin	10,000	1,100,877
Joseph C. Carter, Jr. Research	10,248	1,037,060
Nicholas E. Chemicles Research in Business Law & Regulation	-	770,854
Class of 1941 Research	-	609,775
Class of 1948 Scholarly Research	2,350	1,045,399
Class of 1957 Research	-	1,889,285
Class of 1962	-	1,924,366
Class of 1963 Research in Honor of Graham C. Lilly & Peter W. Low	750	1,262,358
Class of 1966 Research	500	967,704
Edwin S. Cohen Distinguished in Law and Taxation	-	1,977,401
Hardy Cross Dillard / Class of 1969	-	2,634,133
Armistead M. Dobie	-	335,253
Henry L. and Grace Doherty Charitable Foundation	-	669,529
Joseph W. Dorn Research	519,559	547,995
John A. Ewald, Jr. Distinguished	-	2,407,449
Horace W. Goldsmith Research	-	2,205,346
Charles O. Gregory	600	1,044,350

	2013-2014 Contributions	June 30, 2014 Market Value
David A. Harrison III Faculty Development Fund	\$ -	\$ 446,167
David and Mary Harrison Distinguished	-	81,081,871
Joseph M. Hartfield Memorial (by Watson Foundation)	-	515,535
Michael J. and Jane R. Horvitz Distinguished	150,000	3,446,451
Edward F. Howrey Research	-	933,583
Hunton & Williams Research	-	810,507
David H. Ibbeken '71 Research	33,000	1,332,831
John C. Jeffries, Jr. Distinguished	40,324	5,968,195
E. James Kelly, Jr. - Class of 1965 Research	-	931,671
Edward J. Kelly III	100,000	976,283
Inez L. Kimmel Young Teachers Fund	75,000	1,798,706
Arnold H. Leon	20,000	1,690,793
James Madison	-	762,214
James Madison Distinguished	-	3,631,505
Justice Thurgood Marshall Distinguished	350	1,786,421
David Lurton Masee, Jr.	-	2,949,761
Samuel H. McCoy II	-	690,860
Elizabeth D. & Richard A. Merrill Research	1,000	1,105,853
John Barbee Minor Distinguished	-	3,635,296
James Monroe Distinguished	-	3,675,019
Roy L. & Rosamond Woodruff Morgan	-	597,784
William L. Matheson and Robert M. Morgenthau Distinguished	-	4,979,254
Blaine T. Phillips Distinguished	25,000	5,820,094
Joel B. Piassick Research	20,000	1,678,251
William S. Potter	31,934	1,293,863
Lewis F. Powell, Jr.	-	1,939,353
John V. Ray Research	200	734,840
F. D. G. Ribble	-	1,337,564
Harrison Robertson	1,273,592	1,313,429
S.E.S.-General (Eminent Scholar)	-	1,580,329
Robert E. Scott Distinguished	250	3,344,260
John S. Shannon Distinguished	5,000	2,161,958
Earle K. Shawe in Employment Law	-	1,001,801
James C. Slaughter Distinguished	750,000	4,037,049
Howard W. Smith	-	21,275
Emerson G. Spies Distinguished	40,000	4,207,621
John C. Stennis	-	95,161
Sullivan & Cromwell Research	5,000	1,292,283
Albert C. Tate, Jr.	1,000	1,532,136
O. M. Vicars	-	925,406
Warner-Booker Distinguished	-	2,057,267
F. Palmer Weber Research in Civil Liberties and Human Rights	-	608,611
Joseph Weintraub - Bank of America Distinguished	25,000	3,635,625
Total Professorships	\$ 3,167,557	\$ 198,483,305

IV. Scholarships

Non-Endowed Scholarships

Alcoa Law Fellowship	\$ -	\$ 3,037
Richard F. Barry III	3,000	3,000
Millard Cass	-	3,406
Courts & Commerce	10,000	10,093
Dillard Summer Intern Program	-	35,246

	2013-2014 Contributions	June 30, 2014 Market Value
Dillard University Fellowship	\$ -	\$ 156
Oliver W. Hill	900	4,755
Gary Lee Holmes	-	10,300
Hunton & Williams	3,000	6,212
Jackson Walker L.L.P.	4,000	3,000
Maurice A. Jones	1,000	-
Kanter Family	5,060	15,435
Monroe Leigh ASIL Fellowship	6,000	97,851
The Valerie D. Lewis Fund	-	1,757
Thomas N. Murphy, Jr. '71	7,500	7,865
Oder Family	15,000	15,000
School of Law General	20,222	353,903
Charles Whitebread Memorial	1,000	1,000
Whitehead Memorial	1,000	2,109

Endowed Scholarships

Kent E. Agness	\$ 1,214	\$ 16,531
Hawthorne D. Battle	-	74,901
Candace K. and Frederick W. Beinecke	750	328,151
Juliet R. Belknap / McAlister Marshall	-	196,066
Robert K. Bellamy	1,200	275,755
Senator Leroy Bendheim	-	451,403
Black Law Students Association Promotion of Intellectual Life	250	33,637
Franklin O. Blechman	3,500	407,508
Brandt-Lee	-	173,837
The Honorable Albert V. Bryan, Sr. '21 Memorial	42,636	391,137
Judge John D. Butzner, Jr.	3,000	273,198
Don Cameron	-	100,526
Caputo Family	-	120,861
Oleda D. Casscells	-	193,314
Momina Cheema Memorial	15,487	64,029
Class of 1902	-	282,983
Class of 1926	-	312,129
Class of 1927	-	593,231
Class of 1935	-	95,764
Class of 1937	-	195,970
Class of 1938	-	1,795,787
Class of 1953	-	423,987
Class of 1955 James Madison	-	363,002
Class of 1960 Dean's	-	478,463
Class of 1962 Albert R. Turnbull	15,783	1,028,255
Class of 1964	1,000	189,195
Class of 1967 Earl C. Dudley / Richard Lowery	34,500	575,526
Class of 1968 Robert F. Kennedy Memorial	-	64,140
Class of 1969 Health Law, Policy and Ethics Fellowship	-	697,599
Class of 1970	1,450	749,875
Class of 1972 Memorial	21,300	642,056
Class of 1975 James Madison	-	313,165
Class of 1976	-	396,713
Class of 1976 Lawrence T. MacNamara	10,400	1,043,037
Class of 1977	2,000	751,768
Class of 1978 Mrs. Virginia Haigh	1,700	287,068
Class of 1979 Thomas Tegnazian Memorial	3,715	702,065
Class of 1981	-	192,032
Class of 1982 James Madison	1,500	849,735
Class of 1983	83,138	1,614,871
Class of 1984	8,923	712,672

	2013-2014 Contributions	June 30, 2014 Market Value
Class of 1985	\$ 5,000	\$ 604,126
Class of 1986	-	657,540
Richard G. Clemens	10,000	270,583
George M. Cochran '36 Memorial	-	330,959
Duncan McRae Cocke	-	1,024,552
Carl H. Cofer, Jr. Dean's	-	451,190
Edwin S. Cohen	750	145,851
John D. "Jack" Cole III '63	-	155,919
Howard H. Conaway	-	45,115
Joe Creason	-	171,532
William H. Cutlip	-	397,914
Lebbeus Dekle	2,203,234	2,368,504
John M. Dial '36	-	69,148
William K. Diehl, Jr.	25,000	210,514
Hardy Cross Dillard Scholarships		
Class of 1938 Dillard	-	837,969
Class of 1951 Dillard	-	298,553
Class of 1958 Dillard	6,000	497,990
Class of 1960 Dillard	-	1,422,326
Class of 1965 Memorial Dillard	-	869,330
Dillard General	1,000	785,097
J. William Lewis Dillard	-	1,633,133
Allen F. Maulsby Dillard	-	2,211,328
Scott R. Owens Dillard	1,500,000	3,242,273
James C. Slaughter Dillard	-	845,982
George Terrien Dillard	-	3,150,279
Blanche Dodds Kovarik	-	1,205,042
Jim Donovan	-	154,616
Henry A. Dudley	14,500	1,007,651
Jessie Ball duPont	-	192,888
Kenneth H. Ekin Memorial	-	720,947
Engel Fund	15,250	1,117,306
Michael C. Farrow	-	70,210
John Shaw Field	-	592,770
William D. Ford	-	777,673
Carl M. and Carolyn C. Franklin	-	173,007
Glynn Family	-	184,888
Harry L. Goddard '37 Memorial	5,000	209,724
Robert E. Goldsten	-	160,389
Martin Goodman	-	132,914
Michael D. Hankin '82 & Ann Dunlap Hankin '82	50,000	115,217
Albertis Sydney Harrison Memorial	-	203,618
David Hartfield, Jr. Merit	-	783,143
Joseph M. Hartfield	-	998,493
S. Phillip Heiner Memorial	-	640,943
Alan J. Hofheimer	2,000	288,345
Holland & Knight	-	187,033
Hunton & Williams Gordon F. Rainey Jr.	1,650	675,994
Henry C. and Margaret Ikenberry, Jr.	-	248,621
Murray Janus	100,000	108,630
Louis Johnson	-	1,705,026
Andrew C. Karp	20,000	128,936
Martha L. & Bruce A. Karsh	-	1,391,961
Peter S. Kaufman Family	4,080	27,329
Kilpatrick Townsend & Stockton	14,140	194,349
King & Spalding	8,200	842,382
Rodger W. Klein	-	414,842
Law Alumnae	154,205	2,821,682

	2013-2014 Contributions	June 30, 2014 Market Value
Margaret Love	\$ -	\$ 38,881
Herman Lubschutz	-	1,905,493
William R. Lucas, Jr. '80 Memorial	20,027	140,375
Ronald L. Marmer	-	291,653
Wallace M. McClure Graduate Fellowship	-	232,949
Hugh D. McCormick	-	331,916
Connie and Andrew McElwee	-	82,860
McGuireWoods	6,100	257,357
Armistead L. Boothe / McGuireWoods	600	182,111
Brett I. Miller	-	172,268
New England James Madison	-	247,847
Alice Michiko Noll 2004 Memorial	20	123,693
James L. and Lettie Lane North	5,000	524,243
Oder Family	15,000	429,495
Pacific Northwest Students	5,750	146,602
Tim Palmer '83	50,000	427,073
Sidney F. Parham, Jr.	-	84,995
James B. Pearson Fund	149,668	173,336
Frank Brockenbrough Preston Jr. Memorial	-	208,587
Ernest Sydney Quick	-	199,514
Mary Quinn	-	146,023
Rappold Family	20,000	338,271
Charles A. Read	50	308,395
F. D. G. Ribble	-	218,814
James M. Rinaca 1976 Memorial	4,335	341,299
Mary C. and Roy H. Ritter	50	446,197
A. Stuart Robertson, Jr.	-	1,283,556
Sue Robinson Rodriguez	10,000	170,590
Robert J. Rogers	100	354,246
James R. Roney, Jr.	12,000	119,259
Mitchell and Laurie Rubenstein	-	108,955
Philip T. Ruegger III	21,000	310,694
William Pendleton Sandridge	-	217,838
Joyce and Norman A. Scher	3,000	383,024
David L. Schwartz Memorial	5,000	767,673
Collins J. Seitz	-	211,235
Fred Seliger	20,000	3,790,881
Richard E. Shands	-	490,147
Gail S. and Richard D. Siegal	-	2,244,588
Richard Silver	16,500	122,994
Paul A. Simon Memorial	1,500	416,320
James C. Slaughter	5,000	55,401
Hiram H. Spicer III	-	174,498
Catherine Spurzem Memorial	10,000	176,221
William A. Sutherland	10,000	640,254
Swager Sherley & Andrew O. Young	-	639,878
Michael D. Thomson	-	131,759
James A. Tregarthen Memorial	-	169,138
Marsha and J. Rainer Twiford	-	140,785
Oscar W. Underwood, Jr. Memorial	1,000	519,396
Union / Standish Foundations	-	1,935,288
Virginia Long-Time Residents	1,000	399,405
Paul G. Wallach Memorial	1,500	34,334
Nathan Weiss '52 Fund	506,019	521,075
Judge Richard L. '51 & Eugenia K. Williams	3,700	612,087
John G. Yancey '27	-	954,571
Robert G. Zack	-	732,240
Total Scholarships	\$ 5,375,056	\$ 87,028,920

	2013-2014 Contributions	June 30, 2014 Market Value
V. Summer Research		
Perre Bowen	-	\$ 2,659,533
General Research Fund	-	23,076
Eastwood D. Herbert Research	-	250,969
Sohio Research Professorship	-	149,629
Total Summer Research	-	\$ 3,083,207

VI. Lectures/Lectureships

Sewell Biggs Lectureship	\$ -	\$ 1,178,476
Thomas R. Denison Lectureship in Law and Business	51,612	433,536
Edward S. Hirschler Lectureship	-	277,919
P. Browning Hoffman Lectureship	-	232,246
Law and Business Lectureship	-	147,018
Claiborne Ross McCorkle Lecture	-	304,833
Meador Lecture on Law and Religion	5,250	450,538
T. Justin Moore, Jr. '50 Lectureship	-	387,654
Ola B. Smith Lecture	-	58,963
Gustave Sokol Program	-	1,151,982
John M. Van Deventer Lectureship in Law & Business	-	380,969
Total Lectures / Lectureships	\$ 56,862	\$ 5,004,134

VII. Seminars in Ethical Values

Benjamin F. Borden '48 Lectureship	\$ -	\$ 225,957
Charles O. Gregory Lectureship	-	254,948
John Izard '49 and Walter G. Dunnington, Jr. '50 Lectureship	-	227,951
Edgar F. Puryear, Jr. '67 Lectureship	-	240,990
Daniel Rosenbloom '54 Lectureship	-	274,081
Harold C. Stuart '36 Lectureship	-	208,486
Ethical Values Seminars	100,000	186,527
Total Seminars In Ethical Values	\$ 100,000	\$ 1,618,940

VIII. Dean's Fund

Hardy Cross Dillard	\$ 55,635	\$ 188,827
Total Dean's Fund	\$ 55,635	\$ 188,827

IX. Fellowships

Non-Endowed Fellowships

Class of 1957 South Africa		
Human Rights Summer Fellowship	\$ 2,000	\$ -
Claire Marie Corcoran Memorial	2,643	1,180
Katherine and David deWilde '67		
LGBT Fellowship	-	26,516
E. Stuart James Grant Trust PILA Fellowship	-	45,868
Robert F. Kennedy '51 Public Service Fellowship	8,775	1,205

	2013-2014 Contributions	June 30, 2014 Market Value
Orrick International Law Fellowship	\$ 50,000	\$ 45,000
Public Service Student Funded Fellowship	39,759	42,147

Endowed Fellowships

Mortimer Caplin Public Service Fellowship	\$ -	\$ 1,095,692
Claire Marie Corcoran Memorial	82,491	82,491
Linda A. Fairstein Public Service Fellowship	201,000	3,836,988
Ford C. O'Connell Public Service Fellowship	5,000	180,531
Lewis F. Powell, Jr. Legal Services Fellowship	1,525	2,598,716
Total Fellowships	\$ 393,193	\$ 7,956,334

X. Public Service Loan Forgiveness

Class of 1959 Public Service Loan Forgiveness	\$ -	\$ 353,887
Class of 1964 Public Service Loan Forgiveness	-	309,962
Class of 1965 Public Service Loan Forgiveness	-	354,835
Virginia Dale Eschenburg Loan Forgiveness	2,500	206,836
Fox Public Service Loan Forgiveness	-	220,805
E. Stuart James Grant Charitable Trust	-	303,241
Beverly Harmon Class of 1998 Public Service Loan Forgiveness	-	88,714
Manning Public Service Loan Forgiveness	500	474,275
Sean D. May '98 Memorial Public Service Loan Forgiveness	11,355	63,370
Terrien Public Service Loan Forgiveness	-	3,666,551
Virginia Loan Forgiveness Endowment Fund	-	136,400
Virginia Public Service Loan Assistance	20,386	24,134
Charles H. Whitebread Public Service Loan Forgiveness	9,275	134,390
Total Public Service Loan Forgiveness	\$ 44,016	\$ 6,337,400

XI. Student Loan Funds

Brownell Emergency Assistance	\$ 250	\$ 18,822
Law School Student Loan Fund	4,300	204,491
Morris Student Loan Fund	-	2,195,499
Total Student Loan Funds	\$ 4,550	\$ 2,418,812

XII. Awards

Bracewell & Giuliani Oral Advocacy Awards	\$ 7,500	\$ 1,570
Mortimer Caplin Public Service Award	-	77,715
Edwin S. Cohen Tax Award	-	46,244
Carl M. Franklin Prize	-	46,445
Fulbright Best Memo Award	3,900	-
Robert E. Goldsten '40 Award	-	222,567
Eppa Hunton Book Award	-	5,709
Margaret G. Hyde Award	-	88,308

	2013–2014 Contributions	June 30, 2014 Market Value
John S. Kingdon Moot Court Prize	\$ 1,000	\$ 181,571
Herbert L. Kramer and Herbert K. Bangel Prize	–	232,372
Professor Carl McFarland Prize	–	460,952
Thomas Marshall Miller Prize	100	–
Daniel Rosenbloom Award	–	187,279
Earle K. Shawe Labor Relations Award	–	91,553
James Shoemaker Moot Court Awards	–	213,242
James C. Slaughter Honor Award	–	51,515
Roger and Madeleine Traynor Award	–	164,711
Stephen Pierre Traynor Award	–	17,503
Total Awards	\$ 12,500	\$2,089,256

XIII. Student Organizations, Journals, & Publications

Advocates for Life at Virginia Law	\$ 130	\$ 30
Asian Pacific American Law Students Association	1,997	727
Black Law Students Association	49,753	31,449
Class of 1952 Moot Court	17,493	355,441
<i>Environmental Law Journal</i>	1,100	8,149
Extramural Moot Court	175	175
Federalist Society	5,923	9,892
Feminist Legal Forum	321	50
Health Law Association	150	270
Human Rights Study Project	14,401	13,916
Lambda Law Alliance	3,010	4,959
Law Christian Fellowship	5,594	7,229
Rex E. Lee Law Society	1,475	19,165
The Libel Show	2,358	12,013
John Bassett Moore Society of International Law	565	3,951
North Grounds Softball League	2,532	12,626
Peer Advisors	665	265
Public Service Conference	220	1,665
Student Bar Association	3,581	3,581
Student Legal Forum	100	23,201
Virginia Animal Law Society	300	288
Virginia Entrepreneurial Society	200	157
<i>Virginia Journal of International Law</i>	925	101,500
<i>Virginia Journal of Law and Technology</i>	195	1,798
<i>Virginia Journal of Law and Politics</i>	615	11,792
<i>Virginia Journal of Social Policy and the Law</i>	240	1,343
<i>Virginia Law and Business Review</i>	600	580
Virginia Law Families	350	225
<i>Virginia Law Review</i>	2,380	400
<i>Virginia Law Review</i> Centennial Fund	140,184	988,270
Virginia Law Rod & Gun Club	113	1,318
<i>Virginia Law Weekly</i>	1,309	4,586
<i>Virginia Law Weekly</i> Endowed Fund	–	21,963
Virginia Law Wine Society	200	250
Virginia Law Women	163	150
<i>Virginia Sports and Entertainment Law Journal</i>	390	–
Virginia Sports Law Society	125	100
<i>Virginia Tax Review</i>	751	7,896

	2013–2014 Contributions	June 30, 2014 Market Value
Elizabeth Kemper Wharton Student Organizations	\$ 1,880	\$ 57,584
Ridley Whitaker Legal Forum	–	104,971
Women of Color	406	821
Student Miscellaneous	5,501	29,623
Total Student Organizations, Journals, & Publications	\$ 268,370	\$ 1,844,369

XIV. Clinical Programs

Advocacy Clinic for the Elderly	\$ 1,000	\$ 2,325
Child Advocacy Clinic	175	1,180
Clinic Student Travel	1,000	–
Clinical Programs	49	398
Criminal Defense Clinic	50	455
Environmental Law Clinical Programs	113	350
Innocence Project Clinic	23,651	21,623
Prosecution Clinic	150	300
Sunshine Lady Foundation	–	239
Supreme Court Litigation Clinic	–	687
Total Clinical Programs	\$ 26,188	\$ 27,557

XV. Law Library

Caplin Tax Collection	\$ –	\$ 454,195
Dorothea Lane Cutts	–	179,725
H.C. Dillard International Law Collection	–	47,731
Endow-A-Book	–	11,705
Farmer Memorial	–	663,891
Charles D. Fox, Jr. Memorial Book	–	287,258
Preston Fox	–	121,127
Warren W. Hobbie Religious Law	–	255,415
Law Library General	1,516	2,308
Jefferson Legal Collection	–	22,262
Walter Whitlock Klaus Reading Room	1,500	602,914
NEH Challenge Grant	–	2,176,186
John Ritchie	–	32,813
Charles J. Sheppe Memorial	–	79,063
Judge John Charles Watrous	–	30,242
William H. White, Jr. Memorial	–	369,895
Total Law Library	\$ 3,016	\$ 5,336,730

XVI. Law Grounds

Jarrett Bruhn	\$ 2,750	\$ 29,250
Buy-a-Brick	150	7,578
Class of 1967 Alumni Lounge	–	4,749
Clay Hall Building Maintenance	–	746,493
Ernest L. Folk III Handicapped Access	–	15,092
Martha Lubin Karsh & Bruce A. Karsh Student Services Center	1,000,000	–
Kilpatrick Stockton LLP	200	5,900
King & Spalding	200	1,200
Landscaping	35	512
Law Alumnae Lobby	400	200
Law Grounds General	3,025	14,695

	2013-2014 Contributions	June 30, 2014 Market Value
Slaughter Hall Building Maintenance	\$ -	\$ 1,218,484
Emerson Spies Garden	-	400
Thatcher A. Stone Garden	75,000	146,057
Student Faculty Center / Robert E. Scott Commons	2,500	37,755
Student Faculty Center / Sidley Austin LLP	-	200
Student Faculty Center / Troutman Sanders Terrace	195	5,045
Walks & Trails	-	109
Total Law Grounds	\$ 1,084,455	\$ 2,233,719

XVII. Center for Oceans Law and Policy

Center for Oceans Law and Policy	\$ 24,000	\$ 10,112,014
Rhodes Academy	116,552	113,193

XVIII. Center for National Security Law

Center for National Security Law	\$ 425,300	\$ 349,501
Summer Institute	-	167,860

XIX. Other Law School Programs

Academic Excellence Challenge	\$ -	\$ 825,455
Amev Law / Medicine	-	1,154
Anonymous Restricted	130,000	707,802
Bob Barker Animal Rights Program Fund	2,045	1,694,765
Richard Bonnie Restricted Fund	17,198	21,757
Peter Bronstein Negotiation Skills Institute	11,000	22,350
Caplin Public Service Center	300	1,433
Career Services	-	150
Center for the Study of Race & Law	-	2,660
Kevin Chapman Memorial	-	951
Class of 1950 Mid-Century Memorial	76,400	342,468
Class of 1996 Public Interest Fund	-	120,336
Clerkship Office	331	1,008
Edwin S. Cohen Fund	-	6,960
Constitutional Law	-	414
Cowan Human Rights Study Project	17,000	193,036
Henry A. Dudley	250	1,354,950
Jessie Ball duPont Fund Grant 2014-15	80,665	80,665
Environmental Law Program-Watershed Policy Research	25,204	25,014
Faculty Reserve	575	2,834,005
John Fowler 55th Reunion Project	12,077	80,591
William B. Fryer Restricted	15,000	460,745
Nathalie F.P. Gilfoyle Fund for Law & Psychology	5,000	5,000
John W. Glynn, Jr. '65 Law & Business Program	539,216	2,839,901
Google Research Award	10	10
Peter Graff Memorial Fund	45	7,755
Naomi Hendershot '01 Memorial	-	4,761
Human Rights Program	62	1,771
Interdisciplinary Professional Values Seminar	-	5,408

	2013-2014 Contributions	June 30, 2014 Market Value
John C. Jeffries, Jr. Restricted Law and Business Program	\$ 28,009	\$ 189,330
Law and Technology Initiative Fund	18,650	24,177
Legal Research & Writing Program	10,185	346,355
Paul G. & Julia D. Mahoney	500	2,070
Microsoft IP Research Fund	12,000	55,204
Christopher J. Murphy, III Restricted	21,000	45,410
John M. Olin Program in Law and Economics	20,000	141,698
Principles and Practice Program	200	-
W. Sydnor Settle Restricted	-	84,821
Special Temporary Accounts	-	300,165
Student Information Protection	48,040	241,361
Transactional Teaching	50	50
Virginia Tax Study Group	-	367,115
	-	815

Total Other Law School Programs \$ 1,091,012 \$ 13,441,846

Grand Total \$ 17,310,027 \$ 432,590,028

The Foundation holds \$405 million in endowed funds and \$28 million in non-endowed funds for the benefit of the Law School. In addition, the University holds \$54 million and the Jefferson Scholars Foundation holds \$5 million in endowed funds designated for the Law School. The combined value of these assets as of June 30, 2014, exceeds \$492 million.

The financial statements of the University of Virginia Law School Foundation for the fiscal year ending June 30, 2014, have been audited by Hantzmon & Wiebel, LLC. A copy of the accountant's report is on file at the Law School Foundation.

Summary of Contributions

Unrestricted	\$ 4,907,904
Unrestricted Endowment	304,689
Restricted	2,598,154
Restricted Endowment	9,499,280
Total Contributions	\$ 17,310,027

Summary of Expenditures

Financial aid	\$ 6,040,958
Teaching & research	2,432,735
Law Grounds	1,062,808
Alumni events	895,034
Administrative	406,777
Student activities	388,081
Publications	330,502
Residential Real Estate Program	251,056
Other Law School programs	49,662
Management and general	1,677,165
Fundraising	2,389,987
Total Expenditures	\$ 15,924,765

DEAN'S COUNCIL

Members of the Dean's Council are the leading contributors of private support to the Law School. We deeply appreciate the substantial commitments made by the following individuals.

Life Members

Recognizing donors of gifts of \$200,000 or more over a lifetime, for any purpose.

Earle K. '34 and Annette Shawe	Waller H. Horsley '59	Alexander W. Sierck '65	Everette L. Doffermyre, Jr. '73
Mortimer Caplin '40	John R. Purcell '59	John L. Warden '65	Joseph W. '73 and Palmer Dorn
Freda Hartfield (W '43)	Robert B. Hiden, Jr. '60	A. Macdonald Caputo '66	John C. Jeffries, Jr. '73
Ashby B. Allen '47	A. M. Pilaro '60	Stephen A. Cardi '66	Robert W. Riordan '73
John B. Huffaker '48	Nancy R. Schwartz (W '60)	Charles E. Hoyt '66	William V. Engel '74
Robert D. '49 and	Richard A. Silver '60	William M. Slaughter '66	William B. Fryer '74
Charlene W. Hursh	Anthony P. St. John '60	Otto G. Stolz '66	Charles A. Gilman '74
Robert P. Buford '50 (D)	Laurence Vogel '60	Edwin C. Cohen '67	James T. O'Reilly '74
Henry Burnett '50	Ecton R. '62 and	Joseph R. Gladden, Jr. '67	Brian M. '74 and
Marjorie Matheson (W '50)	Anne B. Manning	Holcombe T. Green, Jr. '67	Paula H. Powers
Elizabeth G. Poole '50	Norman A. Scher '62	Gordon F. Rainey, Jr. '67	Philip T. Ruegger III '74
James E. Coleman, Jr. '51	Carl H. Cofer, Jr. '63	Allen C. Goolsby '68	Charles Henry Smith '74
Philip M. Drake '51	Elvira M. Mannely (W '63)	William F. Indoe '68	Spottswood P. Dudley '75
Eugenia Williams (W '51)	Jay H. McDowell '63	J. William Lewis '68	Michael J. '75 and
John L. Ray '52	James A. Rogers '63	Gerald L. Parsky '68	Jane R. Horvitz
Guilford D. Ware '52	Gail S. Siegal (W '63)	Bob Wright '68	G. Hartwell Hylton '75
Douglas D. Drysdale '53 and	Michael '63 and	Nancy L. Buc '69	David L. Mulliken '75
Elaine M. Hadden	Barbara Weintraub	William K. Diehl, Jr. '69	Kenneth W. Oder '75
William C. Lickle '53	Wallace L. Cook '64	Katherine C. Lowden '69	Sharon M. '75 and
Daniel Rosenbloom '54	Donald L. Dell '64	Leland C. Selby '69	Charles Owlett
Walter Shapero '54	Barbara S. Klein (W '64)	Charles H. Majors '70	Barry E. Taylor '75 and
Blaine T. Phillips '55	James L. North '64 (D)	Alan C. Stephenson '70	Elizabeth Tyree-Taylor
Mrs. George H. Revercomb (W '55)	Albert Ritchie '64	Edwin M. Baranowski '71	Robert G. Zack '75
John S. Shannon '55	Samuel B. Witt, III '64	Richard A. Fisher '71	Bradford G. Keithley '76
Jane R. Tolleson '55	Richard G. Clemens '65	Roger H. Kimmel '71	Renee E. Ring '76
Clifford V. Brokaw III '56	John W. Glynn, Jr. '65	Christopher J. '71 and	Barbara S. Jeremiah '77
Edward T. Caton '56	John D. Hopkins '65	Molly Powell '72 Sumner	Ronald L. Marmer '77
Ernest E. Monrad '56	Thomas T. '65 and	Frederick W. Beinecke '72	Michael S. '77 and
John R. Turbyfill '56	Anna L. Lawson	Bernard J. Carl '72	Nancy R. Miller
Arnold H. Leon '57	Bernard J. Long, Jr. '65	James L. Malone III '72 and	Charles E. '77 and
B. Francis Saul II '57	Paul D. O'Connor, Jr. '65	Alice Reno Malone	Victoria Rappold
Thomas Otis '58	C. Willis Ritter '65	William F. Nelson '72	Michael C. '77 and
George M. Rogers, Jr. '58	James M. Shoemaker, Jr. '65	Nicholas E. Chimicles '73	Virginia L. Ross



9,172 alumni, or 54%, made a gift to the 2013–2014 Annual Giving Campaign. This marks the **ninth consecutive year** our alumni participation rate was 50% or better. **No other law school** in the nation can make that claim.

Mitchell Rubenstein '77 and Laurie S. Silvers
 John Gregory Odum '78
 Steven D. Brooks '79
 Michael A. Caddell '79 and Cynthia B. Chapman
 J. Warren Gorrell, Jr. '79
 Mikael Salovaara '79
 Thomas J. Sidman '79
 Charles D. IV '80 and Beth Fox
 Bruce A. Karsh '80
 Peter W. Quesada '80

Cameron L. Cowan '81 and Patricia J. Cowan
 Martha Lubin Karsh '81
 Edward J. Kelly III '81
 Thatcher A. Stone '82
 John Van Deventer '82
 Tim R. Palmer '83
 Catherine A. Lawton '84
 Thomas R. Denison '86
 Frederick S. Downs, Jr. '86
 David W. Draper, Jr. '91
 David C. '93 and Kelly L. Burke

Brian K. Thomson '93 and Janet M. Moore '93
 Bradley A. '95 and Emeri S. Handler
 Ford C. O'Connell '04
 Charles M. Avampato
 Bob Barker
 Paul B. Barringer II (Arts & Sciences '52)
 Michael J. and Lillian R. BeVier

Raymond J. and Kathryn D. Harbert
 Frank D. Kittredge, Jr. (Arch '78)
 Richard A. and Elizabeth Merrill
 Richard M. Scaife (D)
 Olivia R. Singleton
 Douglas A. III and Patricia Warner (P '09)
 Anonymous

DEAN'S COUNCIL

Associate Members

Recognizing donors of gifts or pledges of \$25,000 for unrestricted use or \$50,000 for restricted use over a five-year period.

S. Eason Balch '48
John Paul Jones '48
Julius P. Fouts '54
John D. Fowler '55
William L. Standish '56
Thomas A. Sully, Jr. '56
William T. Boland, Jr. '57 (D)
Leigh B. Middleditch, Jr. '57
William L. Bunting, Jr. '58
Edward A. Mearns, Jr. '58 (D)
Phillips S. Peter '59
M. Lauck '59 and
Jeanne Minor Walton
William F. Blue '60
Bernard T. Bress '60
Ronald W. Dougherty '60
Frederick A. Menowitz '60
R. Dennis McArver '61 (D)
J. Scott Vowell '61
W. Foster Wollen '61
E. Whitehead Elmore '62
Samuel M. Evans '63
Peter W. Low '63
J. Trent Anderson '64
Jonathan M. Clark '64
Michael T. Crimmins '64
Fred F. Fielding '64
Everette G. Allen, Jr. '65
Benjamin Cabell IV '65
James C. Hanken '65
Joel B. Piassick '65
Richard S. Ward '65
Ronald W. Tydings '66
Chandler L. Van Orman '66

Roy C. Young '66
James M. Cotter '67
Gene D. Dahmen '67
David M. deWilde '67
A. Francis Robinson, Jr. '67
Peter E. Bronstein '68
William P. Carmichael '68
J. Thomas Fowlkes '68
Stephen '68 and Sally Herman
Paul T. Ruxin '68
Richard J. Bonnie '69
Raymond J. Coughlan, Jr. '69
Jeff Dierman '69
Henry D. Light '69
Peter M. Sieglaff '69
Robert A. Boas '70
Kurt A. Kaufmann '70
Marshall V. Miller '70
Sadler Poe '70
John O. Wynne '70
W. Douglas Brown '71
David Elbaor '71
Van Zandt '71 and
Elizabeth Thacher '71
Hawthorn Christopher J. Murphy III '71
Barry A. Bryer '72
Douglas E. Caton '72
Candace S. Cummings '72
R. Craig '72 and Sharon Hopson
Mark A. Saunders '72
Jeremiah L. Thomas III '72
Stephen '72 and
Martha Anne Yandle
James K. Asselstine '73

Brendan P. '73 and
Carolyn Bovaird
Richard F. Kingham '73
Howard L. '73 and
Barbara E. Meyers
Ronald P. '73 and
Regina Crea '72 Mysliwicz
Joseph A. Paradis III '73
J. Kirk Quillian '73
Louis F. Ryan '73
A. Ross Wollen '73
Alfonso L. Carney, Jr. '74 and
Cassandra E. Henderson
John Holland Foote '74
Nathalie F.P. Gilfoyle '74
Gregory Michael '74 and
Judith W. MacGregor
Christine Swent Byrd '75
Thomas E. Cabaniss '75
Howard F. Fine '75
Patrick S. Kenadjian '75
Wm. Shaw McDermott '75
Robert W. Webb, Jr. '75
Walter W. Bardenwerper '76
James R. W. Bayes '76
Bruce T. Bishop '76
Robert G. Byron '76
Lawrence B. Fine '76
James J. Lee '76
David B.H. Martin, Jr. '76
John B. McCammon '76
James J. McCullough '76
J. Keith Morgan '76
Diane G. Rinaca (W '76)

Elizabeth S. Scott '76
Michael S. Sundermeyer '76
Stanley A. Twardy, Jr. '76
Jim L. Flegle '77
Donald M. James '77
Keith L. Kearney '77
L. Poe Leggette '77
Richard L. McConnell '77
Michael J. O'Rourke '77
Pamela Clark '77 and
Paul B. Stephan '77
Charles W. IV '78 and
Jennifer Duggan '79 Flynn
James K. Hammond '78
G. Edison Holland, Jr. '78
Joseph G. Howe III '78
Jeffrey L. Jr. '78 and
Willam M. Humber
Richard D. Jones '78
W. Thomas McGough, Jr. '78
Russell H. Pollack '78
Robert F. Reklaitis '78
John C. Ale '79
Steven R. Berger '79
Frederick Lewis Bryant '79
Daniel Harper '79 and
Karen Lee Keys '79 DuVal
N. George '79 and
Laurie A. '80 Host
Ronald Eugene Manthey '79
C. Richard Morgan '79
Frank E. Morgan II '79
Matthew M. O'Connell '79



Daniel C. Sauls '79 and
 Mary Ellen Powers '80
 Mrs. Janet Lucas Beck (W '80)
 Jeffrey A. Conciatori '80
 Richard N. Dean '80
 Andrew A. McElwee, Jr. '80
 Kathy '80 and Curtis P. Robb
 F. Blair '80 and
 Jane Seay Wimbush
 Robert A. Wyman, Jr. '80 and
 Lisa C. Krueger
 David T. Biderman '81
 W. Edward Bright '81
 Steven M. Kayman '81
 Suzanne Storms La Pierre '81
 Darrel Tillar Mason '81
 Gregory V. Nelson '81
 James Polk '81 and
 Tracy Rutherford
 Sarah Gannon '81 and
 John E. Seddelmeyer
 Robin L. Teske '81
 Barrye L. Wall '81
 Michael David '82 and Ann
 Dunlap '82 Hankin
 John H. McDowell, Jr. '82
 Julie A. Petruzzelli '82
 Harry A. Shannon III '82
 Joseph Bell '83
 Kevin F. Brady '83
 Patrick J. Conlon '83
 George Matthew Gerachis '83
 Jay A. '83 and Kimberly Mitchell
 Paul W. Mourning '83

John E. Osborn '83
 George R. Pitts '83
 Marlin Risinger III '83 and
 Lori Ellen Fields '84
 Terence P. Ross '83
 Suzelle Moss Smith '83 and
 Don Howarth
 Victoria Vodra Wall '83
 Kevin G. Abrams '84
 Bryan E. '84 and
 Josephine M. Davis
 Randall D. Guynn '84
 Andrea Hofmann Pitts '84
 W. Scott Seeley '84
 Douglas A. '84 and
 Breda E. '84 Sgarro
 Richard R. Bonaventura '85
 Anthony P. Della Pietra, Jr. '85
 Christopher B. Hockett '85
 Christopher C. Kearney '85 and
 Heather A. Young '91
 John J. Kelley III '85
 William A. Maher '85
 Stephen D. '85 and
 Blair M. Raber
 Louise S. Sams '85
 David Baldacci '86
 Eileen P. Brumback '86
 Barry J. '86 and
 Patrice Boening '87 Cushman
 Katina J. Dorton '86
 Ellen Farraye '86
 Sean P. Griffiths '86

Andrew Charles '86 and
 Susan Smith Karp
 Michael D. Thomson '86
 Todd R. Wagner '86
 Bruce S. Wilson '86 and
 Lisa D. Westfall '86
 William H. '87 and
 Karen M. Brewster
 Michael M. Fay '87
 Catherine Murphy Keating '87
 R. Hewitt Pate '87
 Sarah Robinson Borders '88
 Frederick W. Guinee '88 and
 Pamela Sue Passman '87
 Cecil D. Quillen III '88
 Patrick Terence '88 and
 Deirdre O'Connor Quinn
 Arthur David Robinson '88
 Spencer A. Burkholz '89
 Joseph A. DeSantis '89
 Deborah Platt Majoras '89
 Michael R. McAlevey '89
 Paul B. '89 and
 Janet Schwitzer '89 Nolan
 Natalie B. Wilensky '89
 Thomas D. DeVita '90
 Stephen M. Kotran '90
 Peter J. Curley, Jr. '91
 Michael R. Lincoln '91
 J. Fentress Seagroves, Jr. '91
 James N. Czaban '92
 Roger E. '92 and
 Hannah Casper '93 George
 Theodore A. Mathas '92

James H. Hammons, Jr. '93
 J. Nelson Thomas '93
 Allegra Rossotti Nethery '95
 Christopher D. Ray '95
 Jonathan M. Gardner '96
 Eric J. Kadel, Jr. '97
 David S. Chung '98
 M. Andrew McGuire '99
 Kevin A. Kauer '00
 J. M. Guy '02 and
 Nadine H. Maurice
 David Prescott Saunders '07
 Akure Ahaghotu '08 and
 Charles Begin '08 Paradis
 Jennifer Anne Becker-Pollet '12
 Mr. and Mrs. Stuart Becker (P '12)
 W. L. Lyons III and
 Susanna S. Brown
 Jim Donovan
 Julia Spies Dunstan
 Jane D. Engel (P '74)
 Stephen Goddard
 Stewart Goddard
 Paul Tudor Jones II
 (Arts & Sciences '76)
 Paul and Julia Mahoney
 Glen O. and D. Kay Robinson
 Robert E. Scott
 Anonymous

Public Interest Law Association Grants

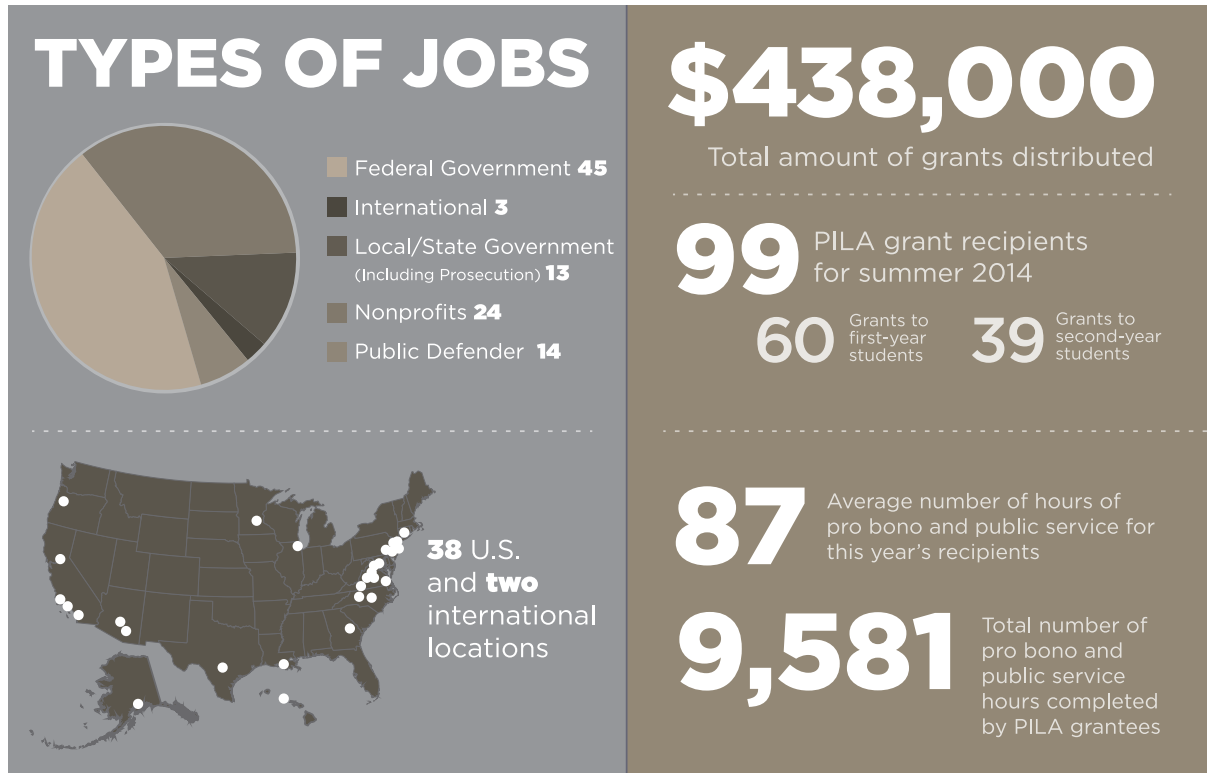

The Law School and the **student-run** Public Interest Law Association provided **\$438,000** to **99 students** working nationwide and internationally in low-paying or unpaid **public service jobs** during the summer.



Second-year student **Brooklynn Moore** received a Public Interest Law Association fellowship to work in the Justice Department's Federal Tort Claims Act section. "Not only have the attorneys given me excellent constructive criticism, but I was able to watch my work product be put to use," Moore said. "Working at 'America's Law Firm' has been an invaluable summer experience and I wouldn't trade it."

HIGHEST % PARTICIPATION

Regions

With 25–99 Members

Charleston, SC Julius H. Hines	74%
Kansas City, MO Margo C. Soulé	68%
Rochester/Buffalo, NY Noah R. Doolittle, Lawlor F. Quinlan III, and J. Nelson Thomas	68%
Hartford, CT Walter W. Simmers	65%

With 100–349 Members

Birmingham, AL Matthew H. Lembke	80%
Houston, TX George Matthew Gerachis	65%
Wilmington, DE Richard Alan Forsten and Andrew H. Lippstone	64%

With 350 or More Members

Atlanta, GA Sameer Asher, William H. Brewster, Benjamin P. Keane, and Keith M. Townsend	68%
Washington, D.C. William J. Curtin III	64%
Arlington/Alexandria, VA Craig C. Reilly	63%

Classes

With 25–99 Members

1956 John R. Turbyfill	80%
1957 Janet Lauck Blakeman	72%
1960 T. Maxfield Bahner and Ronald W. Dougherty	63%

With 100–349 Members

1964 Edward J. Handler III and James L. North	62%
1974 William B. Fryer	62%
2007 John Watkins Blanton, Courtney Renee Dredde, and Tara Michele McManigal	61%
1970 Sadler Poe	60%

With 350 or More Members

2013 Alexandra Caroline Aurisch, Megan Mieko Kayo, and Esther Jean Winne	82%
2012 Jennifer Anne Becker-Pollet, Stacy Jihey Chung, and Madeleine Kristine Rodriguez	71%
2010 Gretchen Adelson, Robert Boutwell, George Scott Candler IV, and W. Thomas Worthy	71%
2006 Michael F. Buchwald, Christopher R. Kavanaugh, and Jasmine H. Yoon	70%

100% PARTICIPATION PROGRAM

Initiated in 1993, the 100% Participation Program challenges and recognizes firms and companies (with at least five Virginia graduates) that achieve 100% participation in annual giving. Because many firms and companies are in multiple cities, offices with five or more graduates are also recognized in the program. Those interested in achieving 100% participation should contact Helen Snyder '87, Chief Operating Officer, at (877) 307-0158 or at helensnyder@virginia.edu.

100% Participation in All Offices

Abrams & Bayliss LLP
Wilmington, DE

Arent Fox LLP
Washington, D.C.
New York, NY

**Baker, Donelson, Bearman,
Caldwell & Berkowitz, PC**
Birmingham, AL
Orlando, FL
New Orleans, LA
Jackson, MS
Memphis and Nashville, TN

Barclays Capital
New York, NY

Blankingship & Keith, PC
Fairfax, VA

Bracewell & Giuliani LLP
Hartford, CT
Washington, D.C.
New York, NY
Houston, TX

**Bradley Arant Boult
Cummings LLP**
Birmingham and
Huntsville, AL
Washington, D.C.
Jackson, MS
Nashville, TN

Bricker & Eckler LLP
Columbus and
West Chester, OH

**Brooks, Pierce, McLendon,
Humphrey & Leonard LLP**
Greensboro and Raleigh, NC

BuckleySandler LLP
Santa Monica, CA
Washington, D.C.

Caplin & Drysdale, Chartered
Washington, D.C.

CarMax, Inc.
Henrico, VA

Coca-Cola Company
Atlanta, GA

**Cravath, Swaine &
Moore LLP**
New York, NY

Cummings & Lockwood LLC
Greenwich and Stamford, CT
Naples, FL

Day Pitney LLP
Hartford, Stamford,
and West Hartford, CT
Boston, MA
New York, NY

Dominion Resources, Inc.
Richmond, VA

Exxon Mobil Corporation
Houston and Irving, TX
Fairfax, VA

Gibson, Dunn & Crutcher LLP
Irvine, Los Angeles, Palo Alto,
and San Francisco, CA
Denver, CO
Washington, D.C.
New York, NY

Google, Inc.
Mountain View, CA
Washington, D.C.

**Groom Law Group,
Chartered**
Washington, D.C.

**Investment Company
Institute**
Washington, D.C.

Jones Walker LLP
Birmingham, AL
Miami, FL
Atlanta, GA
Baton Rouge and
New Orleans, LA

**Kilpatrick Townsend &
Stockton LLP**

*Denver, CO
Washington, D.C.
Atlanta, GA
Charlotte and
Winston-Salem, NC*

KPMG LLP

*Washington, D.C.
New York, NY*

Latham & Watkins LLP

*Belgium
England
Singapore
Costa Mesa, Los Angeles,
Menlo Park, San Diego,
and San Francisco, CA
Washington, D.C.
Chicago, IL
Boston, MA
New York, NY
Houston, TX*

LeClairRyan

*Washington, D.C.
Rochester, NY
Charlottesville, Glen Allen,
Norfolk, Richmond, and
Roanoke, VA*

McCandlish Holton, PC

Richmond, VA

McGuireWoods LLP

*Los Angeles, CA
Washington, D.C.
Jacksonville, FL
Atlanta, GA
Charlotte and Raleigh, NC
Pittsburgh, PA
Houston, TX
Charlottesville, McLean,
Norfolk, and Richmond, VA*

Merck & Co., Inc.

*Rahway and
Whitehouse Station, NJ
West Point, PA*

MichieHamlett

Charlottesville, VA

Miles & Stockbridge P.C.

*Washington, D.C.
Baltimore and Easton, MD*

Moore & Van Allen PLLC

*Charlotte and
Research Triangle Park, NC
Charleston, SC*

Morgan, Lewis &

Bockius LLP

*Russia
Los Angeles, Palo Alto,
and San Francisco, CA
Washington, D.C.
New York, NY
Philadelphia and
Pittsburgh, PA
Dallas and Houston, TX*

Murtha Cullina LLP

*Hartford and
New Haven, CT*

Nixon Peabody LLP

*Los Angeles, CA
Washington, D.C.
Boston, MA
Manchester, NH
Albany, Garden City,
and Rochester, NY*

**Norfolk Southern
Corporation**

Norfolk, VA

Polsinelli LLP

*Phoenix, AZ
Washington, D.C.
Overland Park, KS
Kansas City, MO*

**Potter Anderson &
Corroon LLP**

Wilmington, DE

**Robbins, Russell, Englert,
Orseck, Untereiner & Sauber**

Washington, D.C.

Robinson & Cole LLP

*Hartford and Stamford, CT
Providence, RI*

Shipman & Goodwin LLP

*Hartford and Stamford, CT
Washington, D.C.*

Smith Anderson, LLP

Raleigh, NC

Smith Moore

Leatherwood LLP

Greensboro, NC

**Smith, Gambrell &
Russell, LLP**

Atlanta, GA

**Surovell Isaacs Petersen &
Levy PLC**

Fairfax, VA

**Taft Stettinius &
Hollister LLP**

Cincinnati, OH

Troutman Sanders LLP

*Washington, D.C.
Atlanta, GA
New York, NY
Charlotte, NC
Portland, OR
McLean, Richmond, and
Virginia Beach, VA*

The Walt Disney Company

*Anaheim, Burbank, and
Glendale, CA
Washington, D.C.*

Weil, Gotshal & Manges LLP

*Washington, D.C.
New York, NY
Providence, RI
Dallas, TX*

**Wharton Aldhizer &
Weaver, PLC**

*Harrisonburg and
Lexington, VA*

Wiley Rein LLP

*Washington, D.C.
McLean, VA*

Wyche, P.A.

Columbia and Greenville, SC

100% PARTICIPATION PROGRAM

100% Participation in One or More Offices

Bryan Cave LLP
Atlanta, GA
Kansas City, MO

Cooley LLP
San Francisco, CA
Boston, MA
Reston, VA
Seattle, WA

Dechert LLP
Washington, D.C.
Boston, MA
New York, NY

Foley Hoag LLP
Boston, MA

**Fried, Frank, Harris, Shriver
& Jacobson LLP**
Washington, D.C.

Greenberg Traurig, LLP
Phoenix, AZ
Denver, CO
Miami, FL
Boston, MA
New York, NY
McLean, VA

Haynes and Boone, LLP
Dallas and Richardson, TX

Hogan Lovells US LLP
San Francisco, CA
Denver, CO
Miami, FL
Houston, TX
McLean, VA

Jones Day
Japan
Los Angeles and
San Diego, CA
Washington, D.C.
Atlanta, GA
Dallas, TX

K&L Gates LLP
Miami, FL
Charleston, SC

**Kasowitz Benson Torres &
Friedman LLP**
New York, NY

King & Spalding
Washington, D.C.
New York, NY
Charlotte, NC

Kirkland & Ellis LLP
New York, NY

Mayer Brown LLP
Washington, D.C.
Charlotte, NC
Houston, TX

**McKenna Long &
Aldridge LLP**
San Diego, CA
Atlanta, GA

**Montgomery McCracken
Walker & Rhoads LLP**
Philadelphia, PA

Norton Rose Fulbright LLP
Hong Kong
Denver, CO
Washington, D.C.
New York, NY
Dallas, TX

Ober|Kaler
Baltimore, MD

Venable LLP
Baltimore and Towson, MD

Vinson & Elkins LLP
Austin and Dallas, TX

Williams Mullen
Charlottesville, Newport News,
and Norfolk, VA

Willkie Farr & Gallagher LLP
England
Washington, D.C.

**Womble Carlyle Sandridge
& Rice, LLP**
Atlanta, GA
Charleston, SC

Seminars in Ethical Values

Seminars in Ethical Values are designed to **enhance students' understanding** of ethical issues and address the broader **ethical** and **moral responsibilities** of the lawyer as citizen and leader. In a typical year, the Law School offers more than a dozen one-credit seminars, which often meet at the professors' homes.

The small-group seminars cover a broad range of legal and ethical topics, such as the seminar **exploring the impact of DNA testing** on criminal law, family law, and private law taught by Brandon Garrett and Kerry Abrams.

Jonathan Cannon and George Rutherglen teach a seminar investigating **environmental values**. One of Anne Coughlin's recent seminars examines the **ethics of lying**: Which lies should be punished by the legal system? Which lies should be protected from punishment? Are all lies bad?

Dan Ortiz and David Gies (Commonwealth Professor of Spanish at the College of Arts and Sciences) are leading students through an exploration of the **issues of aging**. Because aging is a fraught subject that touches on healthcare, family dynamics, individual psychology, the ethical treatment of the old and infirm, end-of-life crises, and finances/economics, the seminar studies these issues from multinational points-of-view in order to compare and contrast different societal approaches.



“

The seminar gives us a moment to think differently—less about precedent or rules, and more about the world we face when we walk out of Clay Hall. It grounds the abstract and forces us to discuss issues on a personal level rather than discuss them in legal or social contexts. When you blend that introspective approach with the diversity that stems from cross-enrolling non-law graduate students, you get dynamic discussion—discussion that helps shape your personally held values.

Few classes provide that kind of self-reflection for law students. The seminar does not embolden or complement our traditional law classes; it delivers an experiential forum for ethical judgments, a forum otherwise absent from our curriculum.”

—Eric T. Haitz, *third-year JD and MBA student*

REGIONAL SUMMARY

Region Manager	Donors	Participation	Total Gifts	Region Manager	Donors	Participation	Total Gifts
Boston, MA Jeffrey E. Prowda Daniel Scott Savrin	183	58%	\$ 195,166	Baltimore, MD Steven M. Klepper	149	53%	\$ 110,950
Providence, RI David T. Riedel	28	56%	\$ 19,450	Fairfax/McLean, VA Andrew H. Goodman Sharon M. Owlett	530	51%	\$ 325,393
Hartford, CT Walter W. Simmers	58	65%	\$ 20,759	Arlington/Alexandria, VA Craig C. Reilly	607	63%	\$ 259,518
New Haven/Bridgeport, CT Brendan J. O'Rourke	140	55%	\$ 165,695	Fredericksburg, VA Gary M. Nuckols	21	36%	\$ 13,640
Newark/Summit, NJ	133	51%	\$ 132,341	Winchester, VA	16	39%	\$ 9,365
Southern NJ Sean D. Gertner	50	60%	\$ 27,869	Culpeper/Harrisonburg, VA Donald E. Showalter	47	50%	\$ 11,825
New York, NY Deborah Rose Bander James Robert Lederer Brooke E. Pietrzak Kimberly M. Reisler	498	62%	\$ 709,978	Charlottesville, VA James F. Neale	287	57%	\$ 294,944
Westchester, NY	81	56%	\$ 74,278	Richmond, VA William G. Broaddus George A. Somerville Martha A. Warthen	460	59%	\$ 302,977
Long Island, NY Daniel P. Burke	135	53%	\$ 65,826	Virginia Beach/ Chesapeake, VA Alison M. McKee T. Braxton McKee	108	46%	\$ 83,534
Rochester/Buffalo, NY Noah R. Doolittle Lawlor F. Quinlan III J. Nelson Thomas	27	68%	\$ 26,046	Norfolk/Newport News, VA Alison M. McKee T. Braxton McKee	121	63%	\$ 89,590
Pittsburgh, PA W. Thomas McGough, Jr.	47	55%	\$ 59,121	Hopewell, VA	12	29%	\$ 4,515
Bethlehem, PA	11	69%	\$ 12,650	Roanoke/Radford, VA Talfourd H. Kemper, Jr.	76	51%	\$ 24,647
Philadelphia, PA John J. Franchini Glen R. Stuart	144	58%	\$ 68,542	Lynchburg, VA	25	52%	\$ 6,045
Wilmington, DE Richard Alan Forsten Andrew H. Lippstone	69	64%	\$ 87,635	Danville/Martinsville, VA	13	33%	\$ 4,280
Washington, D.C. William J. Curtin III	691	64%	\$ 788,049	State of West Virginia David P. Ferretti	34	46%	\$ 20,913
				Raleigh/Durham, NC Jeffrey E. Oleynik	128	52%	\$ 53,161

Region Manager	Donors	Participation	Total Gifts
Charlotte, NC A. Zachary Smith III	138	61%	\$ 87,780
Columbia, SC L. Dwight Floyd	21	55%	\$ 3,195
Charleston, SC Julius H. Hines	48	74%	\$ 15,996
Greenville, SC Kevin A. Kauer	21	54%	\$ 17,400
Atlanta, GA Sameer Asher William H. Brewster Benjamin P. Keane Keith M. Townsend	390	68%	\$ 296,612
Savannah, GA	12	50%	\$ 1,745
Jacksonville, FL Donald D. Anderson	42	54%	\$ 15,425
Tallahassee, FL John P. Daniel	20	54%	\$ 10,525
Orlando, FL Hal K. Litchford	33	57%	\$ 10,550
Miami, FL James P. Murphy	60	50%	\$ 50,745
Palm Beach, FL	30	39%	\$ 30,163
Tampa, FL Rod Anderson	53	49%	\$ 68,063
Birmingham, AL Matthew H. Lembke	127	80%	\$ 139,844
Montgomery, AL	9	45%	\$ 2,415
Mobile, AL Caine O'Rear III	15	60%	\$ 7,480
Chattanooga/Nashville, TN Howell Griffith O'Rear	52	52%	\$ 16,194
Memphis, TN	26	57%	\$ 8,670
Louisville/Lexington, KY Katherine E. McKune	49	62%	\$ 51,466
Columbus, OH Elizabeth Turrell Farrar	48	60%	\$ 13,452
Cleveland, OH Mark E. Staib	46	52%	\$ 194,897
Cincinnati, OH Daniel J. Hoffheimer	37	54%	\$ 57,808

Region Manager	Donors	Participation	Total Gifts
Indianapolis, IN	25	42%	\$ 26,689
Detroit, MI	18	44%	\$ 6,050
Chicago, IL Karen Owen Gibbs Kenneth P. Kansa	155	59%	\$ 85,755
St. Louis, MO Jonathan W. Igoe	31	46%	\$ 19,720
Kansas City, MO Margo C. Soulé	41	68%	\$ 19,550
New Orleans, LA Keith M. Landry	24	48%	\$ 15,525
Dallas, TX Chris J. Akin	141	61%	\$ 118,356
Houston, TX George Matthew Gerachis	110	65%	\$ 96,945
State of Colorado William A. Bostrom	110	44%	\$ 41,005
Phoenix, AZ	49	49%	\$ 20,100
Los Angeles, CA Geoffrey S. Yarema	158	47%	\$ 2,095,888
San Diego/Southern CA Diana Strauss Casey R.J. Coughlan, Jr.	72	55%	\$ 31,691
San Francisco, CA Thomas Y. Coleman	228	51%	\$ 705,346
Portland, OR Robert E. L. Bonaparte	37	43%	\$ 14,110
Seattle, WA Peter M. Vial	90	50%	\$ 33,476
State of Alaska Charles G. Evans	11	52%	\$ 1,755
Knoxville, TN	10	32%	\$ 6,830
Northern New England Gregory P. Hansel Thomas Silvio Valente	102	43%	\$ 37,645
Minneapolis/Saint Paul, MN	42	46%	\$ 26,030
State of Idaho Tayler Wayne Tibbitts	12	55%	\$ 13,561

REUNION GIFTS

The Law School's reunion gift program is one of the most important elements of the Annual Giving Campaign. Reunion pledges typically span five years, beginning with the year of the reunion celebration.

Class of 1964 50th Reunion

Committee:

J. Trent Anderson
Richard A. Bigger, Jr.
George Y. Birdsong
Roy G. Bowman
David C. Brown
Robert D. Chapin
Kenneth O. Conboy
Wallace L. Cook
Donald L. Dell
Fred F. Fielding
W. Thomas Grimm
Edward J. Handler III
David M. Mace
James L. North (D)
Forbes R. Reback
Albert Ritchie
Jon L. Schumacher
Bertram E. Snyder
G. Kimbrough Taylor, Jr.
Samuel B. Witt, III

Gifts Received: \$193,628
Participation: 62%
Gifts and Pledges: \$379,345
Participation: 62%

Class of 1969 45th Reunion

Committee:

John B. Ashton
Martha D. Ballenger
Armin G. Brecher
Nancy L. Buc
Jerry Coughlan
William K. Diehl, Jr.
Jeffrey B. Dierman
Michael J. Fox
Henry D. Light
Thomas G. Slater, Jr.
David S. Walker

Gifts Received: \$178,055
Participation: 51%
Gifts and Pledges: \$456,745
Participation: 51%

Class of 1974 40th Reunion

Committee:

William B. Fryer, *Gift Chair*
Jane L. Schwarzschild, *Event Chair*
Virginus R. Shackelford III,
Event Chair
Dwight C. Arn
George S. Branch
Steven A. Brickman
Alfonso L. Carney, Jr.
William V. Engel
Joel B. Gardner
Nathalie F.P. Gilfoyle
Charles A. Gilman
Edwin Smiley Kneedler
Charles A. McKenna, Jr.
Thomas W. Murrell III

James T. O'Reilly
Brian M. Powers
Jared I. Roberts
Philip T. Ruegger III
Charles Henry Smith
Jay T. Waldron
Carolyn S. Wollen

Gifts Received: \$419,753
Participation: 62%
Gifts and Pledges: \$950,853
Participation: 62%

Class of 1979 35th Reunion

Committee:

John C. Ale
W. Coleman Allen, Jr.
David T. Beddow
Walter R. Brookhart
Priscilla A. Burbank
Michael A. Caddell
Jerry W. Cox
Ann Todd Dean
Thomas R. Dwyer
Thomas F. Farrell II
J. Warren Gorrell, Jr.
Stephen P. Johnson
Penelope W. Kyle
Ralph F. MacDonald III
Ronald Eugene Manthey
Louis C. Miller
James P. Murphy
G. Daniel Newland
Matthew M. O'Connell
James A. Pardo, Jr.
Capie A. Polk
Mikael Salovaara
Daniel C. Sauls

Michael J. Schewel
Thomas P. Schult
John Walter Sinders, Jr.
Paul C. Skelly
Tracy Thompson
Charles W. Throckmorton IV
Barbara Wartelle Wall
Christopher R. Wall
David F. Williams
Mims Maynard Zabriskie

Gifts Received: \$318,305
Participation: 56%
Gifts and Pledges: \$463,812
Participation: 56%

Class of 1984 30th Reunion

Committee:

Kevin G. Abrams
Alden L. Atkins
Thomas E. Byrne
Andrea Feirstein
Victor P. Haley
John W. Harbin
Matthew D. Jenkins
S. Gregory Joy
Howard A. Kenny
Catherine A. Lawton
Lonnie D. Nunley III
Grover C. Outland III
Mary Wood Schmalz
W. Scott Seeley
Glen R. Stuart
Julia Barlow Vail

Gifts Received: \$263,135
Participation: 51%
Gifts and Pledges: \$334,045
Participation: 52%

Class of 1989 25th Reunion

Committee:

James F. Bogan III
Julie Behm Carter
Rebecca S. Chaffin
Michael S. Denniston
Nan Roberts Eitel
J. A. Felton
William Noel Harris
Todd C. Jacobs
Aldo L. LaFiandra
Deborah Platt Majoras
J. Cal Mayo, Jr.
Amy Leafe McCormack
B. Wistar Morris III
Elizabeth H. Noe
Janet Schwitzer Nolan
Paul B. Nolan
Tamara L. Preiss
Kimberly Dawn Reed
Daniel Scott Savrin
Christopher John Schuyler
Nancy A. Spangler
Robert M. Tata
Robert J. Tomaso
Wilma B. Wallace

Gifts Received: \$146,471
Participation: 64%
Gifts and Pledges: \$358,564
Participation: 64%

Class of 1994 20th Reunion

Committee:

Robert Armistead Angle
Stephanie Shepard Cobb
C. Ernest Edgar IV
M. Elizabeth Griffin
Robert C. Grohowski
Gerald W. Hodgkins
Ricardo J. Hollingsworth
J. William Manuel
Kevin A. Maxim
T. Matthew Miller
Marc Beth Norton
Cary D. Pugh
Robert M. Tyler
Brigen L. Winters
Matthew M. Wolf
Carole Elaine Yeatts

Gifts Received: \$64,574
Participation: 50%
Gifts and Pledges: \$101,174
Participation: 50%

Class of 1999 15th Reunion

Committee:

Carin Christman Carithers
Stephanie L. Brauner Chandler
Cortland Kelly Grynwald
Kenneth P. Kansa
M. Andrew McGuire
Julia L. Mitchell
Stanley Joseph Panikowski III
Riley H. Ross III
Aaron Mark Zeisler

Gifts Received: \$58,783
Participation: 49%
Gifts and Pledges: \$108,211
Participation: 50%

Class of 2004 10th Reunion

Committee:

William F. Abely II
Adrian Guy Anderson
Michael F. Autuoro
Thomas Anthony Bednar
Christopher Franklin Colby
J.P. Cooney
Amy Garvey Douglass
Melissa Kishel Forman
David Walker Glazier
Robert Olin Johnston, Jr.
Tyler G. Kidd
Andrew P. Larsen
Edward H. Maginnis
Amanda Nichols McGovern
Julie Perschbacher McLaughlin
Leland Rhett Miller
Duncan Joseph Moore
Charles Lawrence Newman
Carmen Elliott Nunalee
Erin Cathleen Quay
Anne Elizabeth Ralph
Kevin G. Ritz
Wyeth Ruthven
William David Sarratt
Elizabeth Crocker Thomas
John-David Thomas
William K. Wynne
Paul L. Yanosy
Jeffrey P. Yarbro
Tyler Chance Yarbro

Gifts Received: \$36,288
Participation: 57%
Gifts and Pledges: \$36,788
Participation: 57%

Class of 2009 5th Reunion

Committee:

Jennifer Goodlatte Barblan
John Henderson Hazlett Bennett
Amber N. Moran Bewley
Jeremy Ronald Bloor
Lauren Julia Brown
Catherine Allison Byrd
Xavier Ottowa Carter, Sr.
Thomas Christopher Cecil
Jacqueline Choi
Grace Applefeld Cleveland
Amal Ujval Dave
Amadou Kilkenny Diaw
William M. Doolittle
Kevin Matthew Ellis
Mia Corde Ellis
Stephanie Lynn Fier
Sarah Brown Fritsch
Raymond Arthur Hafner IV
Neal Robert Hampton
John Chase Johnson
Scott Travis Jones
Kathleen O'Malley Lawrence
Paul Clifford Levin
Andrew Richard Lloyd
Carey Joseph Mignerey
Shamia G. Morgan
Allison Alecia Muth
Matthew Brian Nicholson
Shaunik Ramanand Panse
S. Tameka Phillips
Ryan K. Quillian
Selena Marie Santillo
M. Stuart Sasser, Jr.
David Bryan Starrett, Jr.
Christine Bestor Townsend
Philip Berkeley Trout
William Jefferson Vigen
Amy Elizabeth Walters
Dana Tenille Weekes
Elizabeth Studdard White
Felix Shing-yip Yeung

Gifts Received: \$31,966
Participation: 63%
Gifts and Pledges: \$32,066
Participation: 63%

CLASS PARTICIPATION

In Percentages

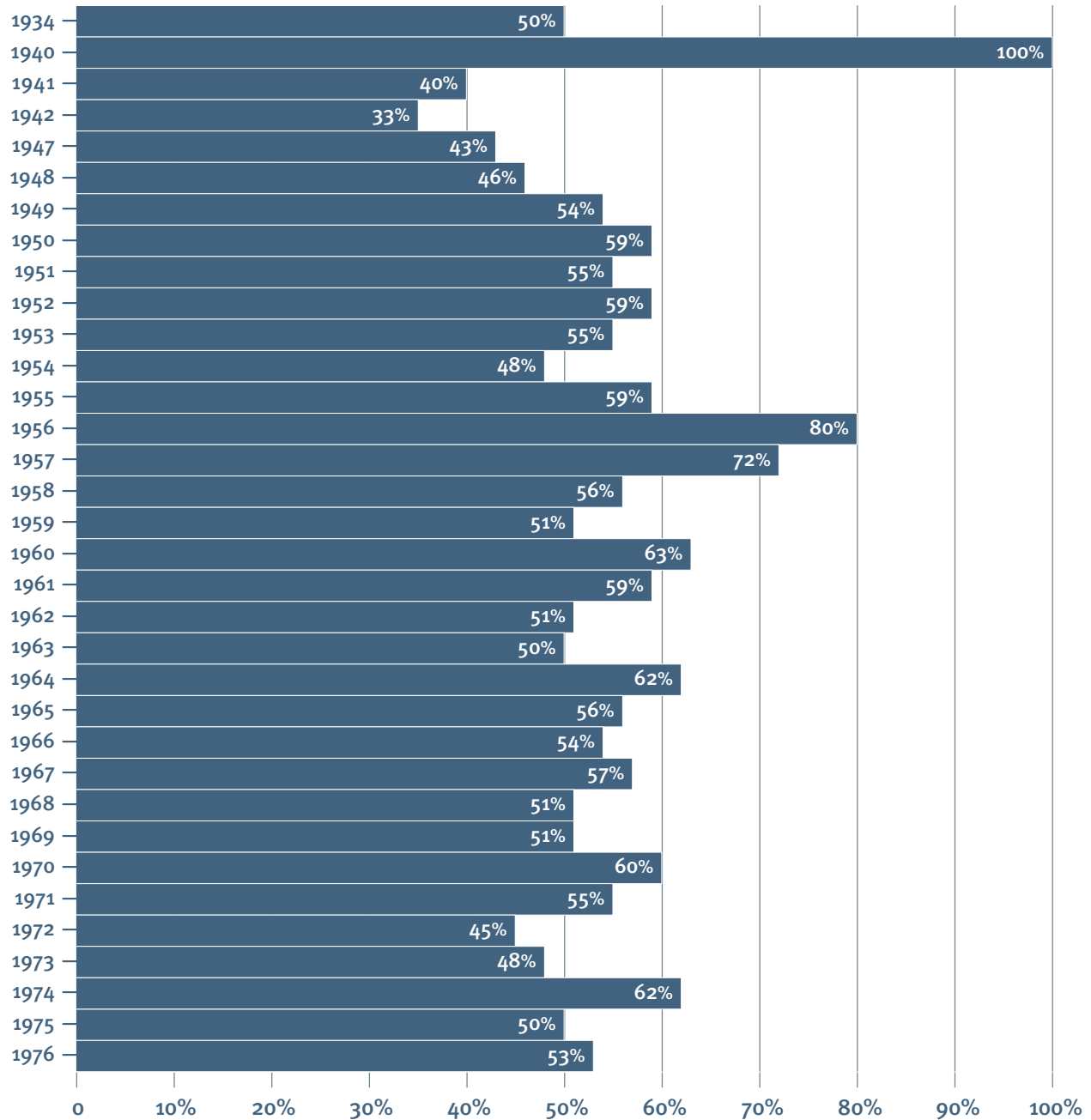

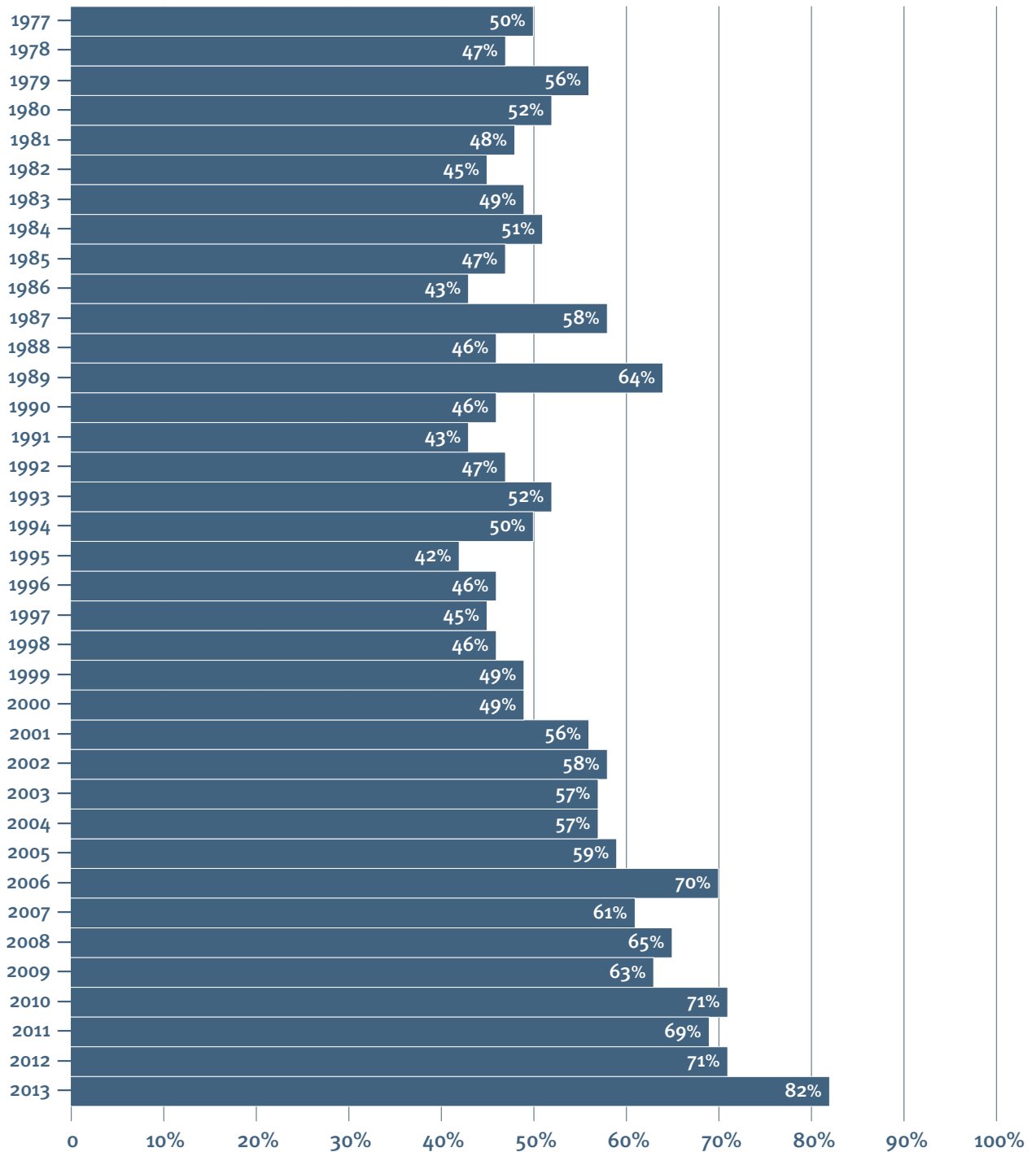

CLASS PARTICIPATION

1934

Carolyn F. Olive ** (W)

1936

Armistead M. Dobie Associate

\$1,000 to \$2,499

Lee S. Cochran **** (W)

1940

John Barbee Minor Fellow

\$10,000 to \$19,999

Mortimer M. Caplin * ♦

Additional Donors

Ruth Cramer ** (W)

Hugh S. Meredith *

1941

Armistead M. Dobie Associate

\$1,000 to \$2,499

Howard S. Tuthill *

Additional Donor

Robert G. Harper *

1942

Lew D. Brundage *

1947

Law School Patron

\$500 to \$749

Elizabeth Smith Alford * (W)

Additional Donors

Ashby B. Allen ** ♦

William McC. Blair, Jr. *

Betty Hartnett ** (W)

Percy W. Johnston, Jr. ****

1948

Class Manager:

John B. Huffaker

Alumni: 39

Donors: 18

Participation: 46%

Total Gifts: \$12,300

Elizabeth N. Tompkins '23

Associate

\$5,000 to \$9,999

S. Eason Balch * ♦

Armistead M. Dobie Associates

\$1,000 to \$2,499

John B. Huffaker * ♦

Robert N. Lowry ** (D)

Harry E. McCoy *

Sustaining Benefactor

\$750 to \$999

Andre Walker Brewster **

Law School Patrons

\$500 to \$749

Pierce Lively *

Robert C. Nusbaum *

Additional Donors

Louis Brenner *

Henry W. Brockenbrough *

Richard H. Feuille (D)

Morgan C. Fowler **

Harry N. Gustin II **

Leonard L. Rivkin ****

Joshua L. Robinson *

Charles S. Russell **

Toy D. Savage, Jr. **

Romaine S. Scott, Jr. *

Atwell W. Somerville *** (D)

J. Wilmot Thomson, Jr. (D)

Donald C. Wells *

Carol White (W)

Marc A. White *

1949

Alumni: 26

Donors: 14

Participation: 54%

Total Gifts: \$21,010

John Barbee Minor Fellow

\$10,000 to \$19,999

Joseph H. Johnson, Jr.

Armistead M. Dobie Associates

\$1,000 to \$2,499

James S. Cremins, Sr. *

Robert D. Hursh *

David J. Wood, Jr.

Additional Donors

Robert C. Alsop *

Jack P. Brickman **

Charlotte Craney Chamberlain (W)

Robert L. Corwin **

George R. Langford **

Stanley Schoenbaum *

Frank Warren Swacker ***

Thomas E. Tisza *

George A. Van Pelt ****

Crosby Wells *

C. Thomas Wyche ****

1950

Class Manager:

Jerrold G. Weinberg

Alumni: 32

Donors: 19

Participation: 59%

Total Gifts: \$87,400

Thomas Jefferson Law Fellow

\$20,000 or more

Robert P. Buford * ♦ (D)

John Barbee Minor Fellows

\$10,000 to \$19,999

Richard J. Collins, Jr.

Margaret Lynch Pearson (W)

Elizabeth N. Tompkins '23

Associate

\$5,000 to \$9,999

H.A. Street *

Armistead M. Dobie Associates

\$1,000 to \$2,499

Herbert K. Bangel *

Albert V. Bryan, Jr. *

Henry Burnett * ♦

James G. Evans, Jr.

Barton P. Jenks III *

James E. McDonald *

Robert B. Thomas *

Jerrold G. Weinberg *

Additional Donors

Albert I. Kassabian *
 Atley A. Kitchings, Jr. *
 Hugo Monnig, Jr. *
 Elwood Phillips
 Elizabeth G. Poole **** †
 James R. Richman
 Mayer A. Sarfan **
 Robert G. Tritsch *
 Peter B. Turney *

1951

Class Manager:

Charles B. Reeves, Jr.

Alumni: 22

Donors: 12

Participation: 55%

Total Gifts: \$24,923

John Barbee Minor Fellows

\$10,000 to \$19,999

Dianne Carter * (W)

James E. Coleman, Jr. * †

Armistead M. Dobie Associates

\$1,000 to \$2,499

Philip M. Drake * †

Charles B. Reeves, Jr. *

Law School Patrons

\$500 to \$749

Sherwood S. Cadwell *

Eugene E. Hunt *

J. Warren Stephens *

Additional Donors

Sidney G. Dillon **

W. Shepherd Drewry, Jr. **** (D)

James L. Gleaves, Jr. **

LEGEND

Years of Consecutive Giving

* 5–9 years

** 10–14 years

*** 15–19 years

**** 20–24 years

* 25 or more years

‡ Dean's Council, Life Member

‡ Dean's Council, Associate Member

▲ Class Agent

‡ 100% participation for Class Agent

Edward S. MacKey, Jr. ***

James W. Quiggle *

James W. Riddell *

Wilkes Coleman Robinson *

Patricia Connolly Ryan (W)

1952

Class Manager:

Graham R. E. Koch

Alumni: 32

Donors: 19

Participation: 59%

Total Gifts: \$17,400

Elizabeth N. Tompkins '23

Associate

\$5,000 to \$9,999

Albert W. Driver, Jr. ***

William Minor Lile Associate

\$2,500 to \$4,999

Robert B. Bottomley ***

Armistead M. Dobie Associates

\$1,000 to \$2,499

Leonard Braman **

Robert E. L. deButts *

John L. Ray * †

Sustaining Benefactor

\$750 to \$999

Harry L. McNeal, Jr. **

Law School Patrons

\$500 to \$749

Malcolm M. Christian *

Carroll C. Johnson, Jr. *

Graham R. E. Koch *

Frank N. Perkinson, Jr.

Patricia Rusty Young (W)

Additional Donors

G. Galt Bready *

Edward G. Cortright, Jr. **

Stuart L. Craig *

Patrick C. Derrico *

John Goode *

George Herbert Goodrich *

Bert A. Nachman ***

Warren I. Titus, Jr.

George E. Turner

Thomas D. Washburne ** (D)

1953

Class Manager:

Douglas D. Drysdale

Alumni: 44

Donors: 24

Participation: 55%

Total Gifts: \$22,225

John Barbee Minor Fellow

\$10,000 to \$19,999

Douglas D. Drysdale * †

Armistead M. Dobie Associates

\$1,000 to \$2,499

Robert G. Doumar, Sr. ***

William C. Lickle * †

Law School Patrons

\$500 to \$749

F. Richards Ford III **

Alvin A. Gordon

R. Taylor McLean

John H. Mitchell, Jr. *

Additional Donors

Christopher B. Acker *

S. Beryl Adler ****

E. A. Grosvenor Blair ****

George Blow *

Edward T. Brennan **

H. William Burgess *

Jane M. Eliades (W)

Howard J. Falcon, Jr. **

Stanley S. Harris **

Leverett M. Hubbard, Jr. *

Nat Kurtz ***

Jay A. Lipe

George W. Martin *

Allen H. Pease **

E. Barrett Prettyman, Jr. *

William M. Scaife, Jr. ****

Henry M. Schwan

R. Richard Schweitzer *

C. Pfeiffer Trowbridge **

1954

Class Manager:

Walter Shapero

Alumni: 29

Donors: 14

Participation: 48%

Total Gifts: \$13,225

Elizabeth N. Tompkins '23

Associate

\$5,000 to \$9,999

Daniel Rosenbloom **** †

William Minor Lile Associate

\$2,500 to \$4,999

Nancy Myers Frazier *** (W)

Armistead M. Dobie Associates

\$1,000 to \$2,499

Julius P. Fouts * †

Joseph E. Gibson *

Rouhollah Karegar Ramazani *

Walter Shapero * †

Additional Donors

Robert A. Cox, Jr. ****

Homer C. Eliades *

Morris H. Fine

George Chilton Gaines *

James P. Groton *

Richard Van Emon Hantzmon*

Herbert A. Kelley

James L. Melhuish *

Thomas Bog Slade III ****

Joseph L. Wells ****

1955

Alumni: 39

Donors: 23

Participation: 59%

Total Gifts: \$64,652

Thomas Jefferson Law Fellow

\$20,000 or more

Blaine T. Phillips *** †

John Barbee Minor Fellows

\$10,000 to \$19,999

John D. Fowler *** †

John S. Shannon * †

William Minor Life Associates**\$2,500 to \$4,999**Hewitt H. Covington *
James L. Miller ***Armistead M. Dobie Associate****\$1,000 to \$2,499**

Harry Lee Addison III *

Sustaining Benefactor**\$750 to \$999**

Russell Alton Wright *

Law School Patrons**\$500 to \$749**John J. Kindred III ****
Louis J. Richman, Jr. *
George R. Silvernell *
R. Allan Wimbish ***Additional Donors**Waverley L. Berkley III
James W. Franklin, Jr. **
J. Samuel Glasscock **
Donald K. Graham *
Allen Kilik ***
Paul H. Kirwin
William L. Littlejohn *
J. Newton Nash **
Thomas C. Phillips, Jr. ***
Frank K. Saunders ***
Robert V. Schnabel *
William D. Weeks *
Charles E. Wehland ***1956****Class Manager:**

John R. Turbyfill

Alumni: 44**Donors: 35****Participation: 80%****Total Gifts: \$19,112****Elizabeth N. Tompkins '23****Associates****\$5,000 to \$9,999**William L. Standish * ✦
John R. Turbyfill * ✦**Armistead M. Dobie Associates****\$1,000 to \$2,499**Edward T. Caton * ✦
Jackson B. Gilbert *
Daniel C. Lickle *****Law School Patrons****\$500 to \$749**Marion S. Boyd, Jr. ****
William P. Kline ***
Thomas J. Michie, Jr. *******Additional Donors**Joseph L. Baldwin *
Mark H. Berliant *****
John Blatchford
George L. Cohen *
George G. Coughlin, Jr. *****
Eugene F. Dwyer
Thomas B. Evans, Jr. *
William A. Forrest, Jr. *****
Orrin L. French ***
W. Glover Garner, Jr.
J. Ellsworth Hall III *
Daniel E. Huger *
Elizabeth W B Johnston
Colette Kelly (W)
Frederick H. Klostermeyer **
William J. Linkous, Jr. ***
Robert F. Lyle **
Althea Davis MacWhorter (W)
James D. McClister *
Marianne Fagel McCulloch (W)
Ernest E. Monrad ***** ✦
Dwight B. Moore *
Richard L. Nunley ***
Maurice H. Richardson III *
Richard W. Roberts ***
G. William Sheldon, Jr.
Frank M. Steadman, Jr. ***
Thomas A. Sully, Jr. ** ✦
James R. Trimm *
Roland C. Woodward ***1957****Class Manager:**

Janet Lauck Blakeman

Alumni: 64**Donors: 46****Participation: 72%****Total Gifts: \$48,456****Thomas Jefferson Law Fellow****\$20,000 or more**

Arnold H. Leon * ✦

William Minor Life Associate**\$2,500 to \$4,999**

Jeremy C. McCamic *****

Armistead M. Dobie Associates**\$1,000 to \$2,499**Earle S. Bates, Jr. *
Janet Lauck Blakeman *
E. Jackson Boggs *
Harold C. Buckingham, Jr. *
James W. Chapin *
Leigh B. Middleditch, Jr. * ✦
B. Francis Saul II * ✦**Sustaining Benefactor****\$750 to \$999**

Albert S. Kemper III *

Law School Patrons**\$500 to \$749**A. Hugo Blankingship, Jr. *
Noel C. Crowley *
George F. Darden, Jr. *
Charles D. Fox III * ✦ (D)
Carter B. S. Furr *
John M. O'Hara *****
Paul D. Summers, Jr. * (D)
Arthur G. Taylor *
J. M. H. Willis, Jr. ***Additional Donors**Warren T. Braham ***
Dermott M. Breen *
J. Michael Burry ***
Edward W. Chapin *****
Richard Cocke *****
John D. Corse *
Janet R. Dugan ***
William H. Foulk, Jr. ***
David C. Glass *
Herbert S. Glickman ***
George W. Gowen II *
Leo E. Gribbin, Jr. *
Alan D. Groseclose *
Robert M. Hughes III *
Henry James, Jr. *****
Margaret Jeffries Jones (W)
Edward F. Killeen *****
S. Lee Miller *
William W. Miner *
Benjamin Allston Moore, Jr. *
Daniel W. Myers II *
Franklin B. Olmsted
Perry H. O'Neal *****
Lawrence M. Philips *****
Myron J. Poliner *
Richard S. Porter * (D)
John W. Shroyer *
Frank H. Stewart *
David T. Styles *
Roger M. Thomas *
William F. Thomas, Jr. ***

Fletcher B. Watson IV *

Eric E. Wohlforth *

1958**Class Manager:**

William L. Bunting, Jr.

Alumni: 75**Donors: 42****Participation: 56%****Total Gifts: \$25,750****Elizabeth N. Tompkins '23 Associates****\$5,000 to \$9,999**William L. Bunting, Jr. *** ✦
Benjamin K. Phipps ***Armistead M. Dobie Associates****\$1,000 to \$2,499**Philip H. Elliott, Jr. **
Michael L.B. Kaplan **
Haven A. Knight ***
E. Bradford Miller *
Thomas Otis *** ✦
Henry W. Williams, Jr. *
W. Swan Yerger ****Sustaining Benefactor****\$750 to \$999**

Frederick Goldstein *

Law School Patrons**\$500 to \$749**Barbara A. Coppeto *
Terry H. Davis, Jr. *
Alan A. Diamonstein **
Verne C. Hampton II ***** (D)
N. Brent Higginbotham
Fred S. Landess ***Additional Donors**George R. Aldhizer, Jr. *
James B. Atkin **
Stuart Brunet *****
David H. Carter **
Randolph B. Chichester ***
Stanley Pitkin Christopher *****
John E. Clarkson *
Lenox G. Cooper **
John L. Daly *
Robert K. Dorsey *
Robert W. Emmons, Jr. **
J. Lawrence Grim, Jr. *
Gordon M. Hobbs **
Marc Jacobson **

Allan R. Johnson *
William C. Johnson, Jr. *
Douglass S. Mackall III ****
Hobart A. McWhorter, Jr. **
John F. Merchant
K. William O'Connor *
Leonard B. Sachs
Ferdinand L. Salomon II
John W. Sause, Jr. **
Robert Sellers Smith *
Edwin G. Torrance
Karl H. Velde, Jr. ***
Jesse S. Vogtle **

1959

Class Manager:

William C. Stott, Jr.

Alumni: 85

Donors: 43

Participation: 51%

Total Gifts: \$26,407

Elizabeth N. Tompkins '23 Associate

\$5,000 to \$9,999

John R. Purcell **** ◆

William Minor Life Associate

\$2,500 to \$4,999

M. Lauck Walton * ◆

Armistead M. Dobie Associates

\$1,000 to \$2,499

Evans B. Brasfield *

William R. Bruce *

Lauriston Castleman, Jr. *

George L. Freeman, Jr.

Waller H. Horsley * ◆

Thomas O. Lawson ***

Judith C.P. Lilley (W)

Phillips S. Peter *** ◆

John V. Tunney **

J. William Via, Jr. *

C. Lawson Willard III ****

Sustaining Benefactor

\$750 to \$999

James H. Ford *

Law School Patrons

\$500 to \$749

Herbert Davis *

Richard G. Freeman

Katherine S. Prokop

Edwin J. Rafal *

Charles H. Sedberry *
Jay M. Weinberg *

Additional Donors

Fred C. Alexander, Jr. *

Robert L. Bohannon *

James A. Cabler, Jr.

E. Terry Durant **

Edwin E. Gatewood, Jr. **

John A. Golden ***

Robert Mason Goolrick ***

Shant J. Harootunian ****

William K. Harrison, Jr. *

James Harvey Harvell III ****

James B. Hoover ***

Lawrence H. Hoover, Jr. *

John Edward Houser *

Harwood G. Martin *

Albert C. Moore *

Charles E. Mosher

William V. Neville, Jr. *

Katharine S. O'Brien (W)

Edward R. Slaughter, Jr. *

William C. Stott, Jr. ***

Robert G. Sullivan *

Arthur Peter Tranakos

Herman B. Walker *

William A. Waller *

Lawrence Askew Warner *

T. K. Woods, Jr. *

1960

Class Managers:

T. Maxfield Bahner

Ronald W. Dougherty

Alumni: 91

Donors: 57

Participation: 63%

Total Gifts: \$72,673

John Barbee Minor Fellows

\$10,000 to \$19,999

Bernard T. Bress * ◆

Richard A. Silver ** ◆

Anthony P. St. John **** ◆

Elizabeth N. Tompkins '23 Associates

\$5,000 to \$9,999

Frederick A. Menowitz * ◆

Nancy R. Schwartz *** ◆ (W)

William Minor Life Associates

\$2,500 to \$4,999

T. Maxfield Bahner *

William F. Blue * ◆

Armistead M. Dobie Associates

\$1,000 to \$2,499

Ronald T. Buckingham

Miles Cary, Jr. *

Randolph W. Church, Jr. *

George Gilmer Grattan IV *

Robert B. Hiden, Jr. * ◆

Daniel E. O'Neil III *

Ralph Rabinowitz ***

Stuart B. Young * (D)

Law School Patrons

\$500 to \$749

John P. Ackerly III ****

Walter A. Bossert, Jr. *

Ronald W. Dougherty * ◆

Thomas B. Eastman

Jean Hall Hinckley *

Robert G. Levy *

William G. Mead **

Philip V. Moyles *

W. Tayloe Murphy, Jr. *

Daniel F. O'Keefe, Jr. *

Martin A. Purcell *

Rust E. Reid *

Alan H. W. Shiff *

Additional Donors

J. M. Perry Archer *

James R. Ayers III *

G. Thomas Battle *

Erwin H. Baumer

Robert S. Bersch **

Silas H. Brewer, Jr.

Robert G. Butcher, Jr. **

Alan Lee Cameros ***

H. Clayton Cook, Jr. *

Patrick F. Crossman *

Frederick G. Emerson *

Benjamin F. Few, Jr.

Gerald D. Fischer ****

Michael P. Frankfurt *

Richard Neil Greatwood

Thomas Herlihy III *

Neal J. Hurwitz **

Donna Izlar (W)

E. Drummond King

Manfred W. Leckszas **

John L. MacGowan *

Andrew P. Miller *

H. Crane Miller

Erwin B. Nachman *

Charles H. Osterhoudt ***

Dabney Overton, Jr.
John D. Phillips **
Charles D. Snead, Jr. ****
James W. St. Clair
Mark L. Stanton
Stephen Ivor Traub **
Edward S. Wallach
R. Kenly Webster ***
Robert J. Wolfe **
Ruth K. Wurtzel (W)

1961

Class Manager:

George Upshur Carneal, Jr.

Alumni: 97

Donors: 57

Participation: 59%

Total Gifts: \$41,268

John Barbee Minor Fellow

\$10,000 to \$19,999

W. Foster Wollen * ◆

William Minor Life Associates

\$2,500 to \$4,999

Charles S. Crompton, Jr. *

R. Dennis McArver * ◆ (D)

J. Scott Vowell * ◆

Armistead M. Dobie Associates

\$1,000 to \$2,499

George Upshur Carneal, Jr. *

Collins Denny III *

William Franklin Faison II ***

Edwin H. Kershner *

John H. Quinn, Jr. ****

B. Michael Rauh *

Edward J. Seaman **

Richard W. Shaffer *

Raymond M. Zimmel *

Sustaining Benefactors

\$750 to \$999

William P. Elliott, Jr.

A. E. Dick Howard ***

Law School Patrons

\$500 to \$749

James P. Baber

James E. Covington, Jr. **

Clinton J. Curtis *

Paul David Greer

David H. T. Kane *

Robert L. Montague III

David R. Peasback **

Edmund S. Ruffin III *
Hoyt N. Wheeler *
Desmond C. Wray, Jr.

Additional Donors

Charles B. Arrington, Jr. *
Donald P. Blakeslee
H. Harrison Braxton, Jr. *
William G. Christian, Jr. **
Mark S. Cluett
W. J. Michael Cody
Richard W. Dortch
William P. Boone Dougherty *
Michael W. Duskas **
Calvin Wooding Fowler *
Charles W. Havens III ****
Samuel J. Henry *
Martin R. Hoffmann **** (D)
Edward R. Hughes *
Barry Kantor *
C. Roy Kelley
Philip L. Knotts
David M. Lewis, Jr. *
Jolyon W. McCamic *
Charles R. Montgomery ****
Clay L. Morton *
William K. Nisbet *
Jerry L. Oppenheimer
John M. Payne **
Matthew W. Perry, Jr. ***
William L. Person, Jr. ****
John O. Peters *
Clifford D. Pierce, Jr. ***
Edward W. Probert *
John B. Rhinelande **** (D)
Alexander P. Smith *
Fred L. Somers, Jr. ****
Paul B. Underkofler, Jr. **
Ronnie A. Yoder ****

1962

Class Manager:

E. Whitehead Elmore

Alumni: 137

Donors: 70

Participation: 51%

Total Gifts: \$102,109

Thomas Jefferson Law Fellow

\$20,000 or more

Virginia Soutter ♦ (W)

John Barbee Minor Fellow

\$10,000 to \$19,999

Richard W. Wilkinson *

Elizabeth N. Tompkins '23

Associates

\$5,000 to \$9,999

E. Whitehead Elmore **** ♦

William Minor Lile Associates

\$2,500 to \$4,999

Peter K. Bleakley *

William J. O'Shaughnessy *

Norman A. Scher * ♦

Stanford S. Warshawsky **

Armistead M. Dobie Associates

\$1,000 to \$2,499

Lawson F. Apperson *

Michael Armstrong *

W. Reynolds Bowers

Dan O. Callaghan *

Gerald E. Gilbert *

Richard C. Johnson *

W. Thomas Margetts **

Cecil D. Quillen, Jr. *

Murray S. Simpson, Jr. *

Ronald P. Sokol ****

James C. Warner *

Sustaining Benefactors

\$750 to \$999

James G. Apple *

W. Wray Eckl *

Paul D. Pearlstein *

Law School Patrons

\$500 to \$749

Sidney Clifford, Jr. *

Charles H. Collison *

Ronald O. Dederick *

Richard R. Jackson, Jr. * (D)

Lee C. Kitchin *

Ecton R. Manning * ♦

Norman K. Moon *

G. Marshall Mundy **
Edward M. Payne III

Additional Donors

Joseph T. Bartlett, Jr. *
Arthur M. Bjontegard, Jr. ***
Anne Boswell (W)
William J. Butler, Jr. *
William J. Carroll **
William E. Carter **
Stephen B. Clarkson *
Ira G. Colby III ****
Andrew H. Davis, Jr. *
Harry L. Devoe, Jr. **
Edison W. Dick
Ammon G. Dunton, Jr. ***
Robert B. Edwards *
Charles G. Flinn *
Irving L. Fuller, Jr. **
Frank C. Galloway, Jr.
Jerome A. Gertner
James A. Goldstein
William T. Graham
Alan A. Green *
Albert C. Harker *
Richard J. Harris ***
Robert D. Hoagland *
Isaac C. Hunt, Jr. *
Richard F. Jacobson
Harold P. Juren *
Peter C. Lewis *
Charles L. Marcus **
John E. McDonald, Jr. *
David Everard Meade *
Peter A. Metz *
John S. Miller III ***
Lawrence G. Moncher *
William B. Moore ***
John B. Nason III *
Samuel S. Polk *
Edward M. Prince ***
E. Gunner Schull
Jay Martin Siegel ****
James D. Snyder *
Colin J. S. Thomas, Jr. *
Albert R. Turnbull ***
C. Hiram Upson, Jr.
Richard V. Whelan, Jr. *
C. Walter Whitmoyer, Jr. *

1963

Class Manager:

William R. Rakes

Alumni: 116

Donors: 58

Participation: 50%

Total Gifts: \$115,146

Thomas Jefferson Law Fellows

\$20,000 or more

Jay H. McDowell ♦

James A. Rogers * ♦

Michael Weintraub **** ♦

Elizabeth N. Tompkins '23

Associates

\$5,000 to \$9,999

Samuel M. Evans * ♦

Peter W. Low **** ♦

William Minor Lile Associates

\$2,500 to \$4,999

Thad Gladden Long

Walter Matthews **

John A. Quisenberry **

Armistead M. Dobie Associates

\$1,000 to \$2,499

James R. Bailes

Michael A. Bander **

Richard M. Lovshon **

Robert W. Lovegreen *

Charles L. Owen ****

Don R. Pippin ****

William R. Rakes *

William P. Reilly *

Hadley S. Roe *

Sustaining Benefactors

\$750 to \$999

Louis L. Broudy *

Joseph F. Dillon *

Law School Patrons

\$500 to \$749

C. Stanley Dees *

Leroy R. Hamlett, Jr. *

R. Page Henley, Jr. *

Robert A. Ittner *

Lawrence H. Kyte, Jr. *

Howard I. Levine

Graham C. Lilly ***

Henry R. Lord **

Robert M. Pyle, Jr. *

Patricia Sameth (W)

Eugene E. Siler, Jr. *

Alexander Hoke Slaughter *

David M. Sweetwood *
Herman H. Tietjen

Additional Donors

Timothy K. Adams *
George Beall *
Christopher S. Bond
Drew St. J. Carneal **
Lester L. Cooper, Jr. *
William L. Ellis, Jr. ****
H. Spencer Everett, Jr.
Terence J. Gallagher **
Justus M. Holme, Jr. **
W. Edward Hudgins, Jr. **
Charles W. Johnson III *
Guy H. Lewis III ***
Boyce F. Martin, Jr. **
James B. McIntyre **
John M. Oakey, Jr. *
Michael A. O'Brien **
John J. Paylor **
Philip J. Rizik *
John M. Ryan **
Arnold E. Sigler *
Briscoe R. Smith **
Donald H. Spitzli, Jr. *
Judson T. Vaughan, Jr.
William F. Weidlich
William T. Wilson **
Richard A. Young ***
Joseph B. Yount III *

1964

Class Managers:

Edward J. Handler III
James L. North (D)

Alumni: 154

Donors: 96

Participation: 62%

Total Gifts: \$193,628

Thomas Jefferson Law Fellows

\$20,000 or more

Wallace L. Cook * ♦
Donald L. Dell ** ♦

John Barbee Minor Fellows

\$10,000 to \$19,999

Jonathan M. Clark * ♦
Michael T. Crimmins * ♦

Elizabeth N. Tompkins '23

Associates

\$5,000 to \$9,999

Roy G. Bowman **
Kenneth O. Conboy
Fred F. Fielding **** ♦
David M. Mace
James L. North * ♦ (D)
Bertram E. Snyder *
G. Kimbrough Taylor, Jr. *
David W. Welles

William Minor Life Associates

\$2,500 to \$4,999

Harry K. Benham III *
Frank K. Bynum *
William B. Cummings
Robert S. Hall, Jr.
B. Harvey Hill, Jr. *
John Hutton Riggs, Jr.
Albert Ritchie * ♦

Armistead M. Dobie Associates

\$1,000 to \$2,499

J. Trent Anderson * ♦
Shepard B. Ansley *
Richard A. Bigger, Jr. ****
George Y. Birdsong *
David C. Brown ***
Robert D. Chapin ****
Theodore F. Ells *
Walter H. Emroch **
William C. Halter, Jr. *
Edward J. Handler III ****
Graham D. Holding, Jr.
W. P. Maloney ***
John P. Mascotte
Walter L. Metcalfe, Jr.
Eugene R. Moramarco ***
Anthony Pantaleoni
Charles McDonnell Radigan **
Davidson Ream ***
John Daniel Reaves
William F. Sherman ****
David O. Whittemore *
Walter H. Wingfield *
Samuel B. Witt, III * ♦

Sustaining Benefactor

\$750 to \$999

Jesse E. Graham, Sr. *

Law School Patrons

\$500 to \$749

Robert J. Berta *
E. Thomas Boyle
Gilbert C. Cox, Jr. ****
Dean D. DeChaine *

Bernard Dobranski ****

Allen R. Freedman
W. Thomas Grimm *
Harold C. Hollenbeck **
J. Michael Kelly
Vincent J. Macri *
Harrison May
Robert L. Moore II *
Howard M. Persinger, Jr. *
Whayne S. Quin *
Jon L. Schumacher *
J. Clinton Sumner, Jr.
Richard R. Wheeler

Additional Donors

Thomas N. Allen ****
Richard A. Allison III
David E. Belcher *
James L. Berry
Winfrey P. Blackburn, Jr. *
Robert P. Borsody
Richard E. Brewer **
Thomas W. Buschman **
William R. Cooper **
Walter M. Dickey **
George B. Dornblaser, Jr. *
Ward E. Y. Elliott *
William K. Engeman *
John M. Farley
David Flaxman
Stuart R. Forbes *
Alan H. Hertzmark ****
Michael J. Lightfoot *
Terrence K. Martin
James T. McDonald, Jr. ****
J. Scott Merritt, Jr.
Richard E. Minshall
John R. Normile, Jr.
Robert W. Nuckles *
David T. Petty, Jr. ***
Marc W. Pevers
Forbes R. Reback **
Hugh D. Rice *
William S. Robertson *
John A. Rodgers III
W. Thomas Rutledge, Jr. *
Charlton S. Smith *
Lemuel A. Smith III
John H. Thomas
Gilbert P. Wright, Jr.
J. Robert Yeaman III ****
Jay H. Zimmerman **

1965

Class Managers:

Richard G. Clemens
John D. Hopkins
Joe L. Oppenheimer
Joel B. Piassick
William E. Rachels, Jr.

Alumni: 167

Donors: 93

Participation: 56%

Total Gifts: \$651,627

Thomas Jefferson Law Fellows

\$20,000 or more

John W. Glynn, Jr. ** ♦
Joel B. Piassick **** ♦

John Barbee Minor Fellows

\$10,000 to \$19,999

Benjamin Cabell IV ♦
Richard G. Clemens * ♦

Elizabeth N. Tompkins '23

Associates

\$5,000 to \$9,999

John D. Hopkins **** ♦
Thomas J. Murray, Jr. **
Arland T. Stein *
Richard S. Ward * ♦

William Minor Life Associates

\$2,500 to \$4,999

Everette G. Allen, Jr. **** ♦
Gary B. Garofalo *
James C. Hanken ** ♦
James M. Shoemaker, Jr. * ♦
Guy T. Tripp III ***
John P. Wiese *

Armistead M. Dobie Associates

\$1,000 to \$2,499

Harry J. Arnold, Jr. *
Peter A. Arntson **
Joseph Z. Fleming **
Richard S. Glasser **
William L. Hinds, Jr. *
R. William Ide III ***
Talfourd H. Kemper *
Thomas T. Lawson * ♦
C. P. Montgomery, Jr. ***
Hugh L. Patterson *
William E. Rachels, Jr. ****
Michael L. Slive
Rennard J. Strickland *
James T. Turner *
John C. Walters *
John L. Warden * ♦

Recurring Gifts

Monthly or quarterly gifts, which **ensure consistent support** for Virginia Law, may be made in any amount and are a convenient way to increase your **yearly commitment** to the school. Consider joining those who make a recurring gift to the Law School at www.law.virginia.edu/gift.



“

I have benefited tremendously from my law school education and I have wanted to make a commitment to honoring that by being an ongoing annual giver; however, I often found myself putting off taking the time to write the check. Life gets busy and we all have demands on our time. The ability to set up my giving to the Law School as a recurring monthly expense allowed me to honor my commitment without complicating my life.”

— Carlos M. Brown '99, *Director, Alternative Energy Solutions Business Development and Commercialization Strategies, Dominion Resources Services, Richmond, VA*

Law School Patrons

\$500 to \$749

John F. Bales III *
Daniel S. Brown *
Christopher Crowley
Richard H. Gill **
William T. Ireland ****
James F. Johnson *
James P. Jones ****
Michael G. Kitay *
Bernard J. Long, Jr. * ✦
Dexter E. Martin *
Dewey B. Morris **
Joe L. Oppenheimer *
Thomas A. Player, Jr. **
James Dennis Rash *
C. Willis Ritter ** ✦
Donald E. Showalter **
Patricia Crotts Wilkerson (W)

Additional Donors

Peter A. Agelasto III
Ronald L. Bauer *
W. Robinson Beard *
Keith B. Betzina *
John W. Bissell ****
J. Howe Brown, Jr. ****
Robert E. Brown
John F. Bruce
Nathan W. Chace *
Dolph Chianchiano
William F. Clinger, Jr. **
David J. Cook **
Robert H. Culp **
Robert T. Cunningham **
J. Wiley Ellis *
David E. Gibson *
Lewis H. Goldman
Stanley I. Goldman *
Stephen W. Grafman **
Samuel P. Guyton *
Pearce D. Hardwick *
Barry E. Hawk **
William T. Hayes *
Walter H. Hylton III ***
William W. Kehl ****
John H. Lindsay
Littleton M. Maxwell ****
J. Robert McAllister III ****
Richard G. McCauley ****
Gary C. McGee *
H. Anthony Medley *
William Stephen Moore ***
Henry G. Pannell **
John W. Pearsall III *
Peter H. Ramm ****
James D. Rouse *
Alexander W. Sierck * ✦

A. Ward Sims *
Milton C. Smith
John T. Tompkins III ***
William S. Tucker, Jr. *
William R. Waddell *
Kenneth S. White *
Richard L. Williams III *
Frank H. Wisniewski *
Robert C. Wood III
Charles Talbott Zink *

1966

Class Managers:

G. William Birkhead
Stephen A. Cardi
Charles E. Hoyt
John N. Leach, Jr.
Hal W. Taylor

Alumni: 171

Donors: 93

Participation: 54%

Total Gifts: \$103,603

Thomas Jefferson Law Fellow

\$20,000 or more
William M. Slaughter *** ✦

John Barbee Minor Fellows

\$10,000 to \$19,999
Stephen A. Cardi * ✦
Norwood H. Davis, Jr.
Ronald W. Tydings * ✦

William Minor Life Associates

\$2,500 to \$4,999
Boyd C. Campbell, Jr. *
Charles Tyler Clark *
Izaak D. Glasser
John J. Kirby, Jr. *

Armistead M. Dobie Associates

\$1,000 to \$2,499
Robert W. Bartlett
John W. Bates III *
G. William Birkhead *
Benjamin M. Butler **
Lawrence B. Chandler, Jr. ***
Boyd L. George *
James W. Guedry *
Donald M. Haddock * ✦
Thomas M. Higgins III *
Samuel W. Hixon III *
Wade S. Hooker, Jr. *
Charles E. Hoyt * ✦
J. Terry Parsley *

John M. Powell **
John C. Rasmus *
Thomas W. Towell
John R. Towers ***

Sustaining Benefactors

\$750 to \$999

Keith A. Greiner *
Roy B. Harrill *

Law School Patrons

\$500 to \$749

Thomas G. Byrum *
Stephen R. Clineburg *
Thomas J. Doran ****
Susie Stuart Campbell Drake *
C. Ronald Ellington ***
A. Lee Fentress *
Chiswell D. Langhorne, Jr. ***
John N. Leach, Jr. *
Malcolm E. Ritsch, Jr. ***
Richard J. Romanski
Herbert A. Rosenthal **
A. Zachary Smith III *
Philip J. Smith *
Hal W. Taylor *
Michael James Viener **
Fielding L. Williams, Jr. *

Additional Donors

Glenn R. Adams **
Sally T. Bagley * (W)
Edward R. Baird, Jr.
J. William Brennan
Regis W. Campfield **
A. Macdonald Caputo *** ✦
Gordon A. Carpenter
John Benton Clark
William T. Collins III ***
W. Donald Cox
Thomas P. Dugan **
Stuart H. Dunn ****
William G. Eckhardt *
James G. Ehlers **
Guy O. Farmer II **
Joseph A. Fisher III ***
Jesse B. Grove III ***
Jack G. Hand, Jr. **
John C. Hollister
Michael A. Hoover *
Philip F. Howerton, Jr.
Robert H. Hunt
James L. Kennedy, Jr. ***
Chester Waterman Lewis
George E. Lewis II **
James S. Little ****
James S. Mathews **
John Matuszeski ****

Julian B. McDonnell, Jr.
James H. McGowan III ****
J. Roger Mentz *
William T. Miller
Edward R. Moore *
Stephen E. Moore ***
J. Kenneth Moorman
William C. Moran, Jr. *
George J. Morris *
Harry Arthur Morris, Jr.
Frank J. Pagliaro, Jr. *
Allen D. Porter *
J. Davis Reed III **
Donald H. Regan *
Waller R. Staples III * (D)
James F. Strother **
Robert L. Taylor *
Anthony J. Thompson *
James L. Thompson ***
Chandler L. Van Orman ** ✦
Anthony F. Visco, Jr.
William A. Walker II **
Lee Welch *
Richard J. Williams **

1967

Class Manager:

Robert B. Harding

Alumni: 178

Donors: 101

Participation: 57%

Total Gifts: \$102,475

Thomas Jefferson Law Fellow

\$20,000 or more
A. Francis Robinson, Jr. * ✦

Elizabeth N. Tompkins '23 Associates

\$5,000 to \$9,999
James M. Cotter **** ✦
Holcombe T. Green, Jr. * ✦
W. Donald Knight, Jr. *

William Minor Life Associates

\$2,500 to \$4,999
Gerald L. Baliles *
Richard F. Barry III ***
Gene D. Dahmen * ✦
Earl C. Dudley, Jr. *
Warwick R. Furr II *
John Frederick Motz *
F. D. Robertson * ✦
Paul R. Verkuil **

Armistead M. Dobie Associates**\$1,000 to \$2,499**

John J. Beall, Jr. *
 Irving Brand *
 William L. Burke ****
 Richard O. Duvall *
 Robert B. Harding *
 Kendor P. Jones *
 F. David Lake, Jr. *
 John C. Lowe
 D. Wayne Moore
 Charles P. Nastro **
 John W. Ohlweiler *
 Marianne M. Parrs * (W)
 Donald N. Patten
 John L. Richardson *
 John A. Townsend **

Sustaining Benefactor**\$750 to \$999**

Edward S. Cohen *

Law School Patrons**\$500 to \$749**

David R. Almond *
 James M. Barton ***
 A. Stephens Clay ***
 Foy Roberson Devine
 David M. deWilde *** ◇
 Stuart S. Dye *
 J. Littleton Glover, Jr. ****
 James S. Hamasaki *
 Stuart Frear Hawkins II
 William J. Howell **
 Mitchell W. Legler
 M. F. Martin III *
 Blake T. Newton III *
 Gordon F. Rainey, Jr. ** ◆
 Winthrop Rutherford, Jr. *
 George S. Thomas
 Mason E. Turner, Jr. ***
 Richard W. Young ***

Additional Donors

David D. Addison ****
 James F. Andrews
 J. Rudy Austin *
 Richard L. Beizer ****
 Robert C. Berkley **
 Timothy J. Bloomfield *
 Lucius H. Bracey, Jr. *
 A. Strode Brent, Jr. **
 Howard L. Bull ****
 Paul W. Davis *
 Michael F. Dawes **
 David R. Decker ***
 Michael F. Doyle **
 John Dalton Eure, Jr. **

Paul B. Farrell, Jr.
 Frederick S. Fisher III **
 Howard W. Fogt, Jr. ****
 Joe S. Frank **
 David Gillespie **
 James G. W. Gillespie, Jr. *
 Alexander B. Grannis
 James W. Haley, Jr. **
 Cyril Hollingsworth *
 H. Alexander Holmes *
 William N. Hubbard **
 Robert L. Ivey **
 F. Claiborne Johnston, Jr. *
 Kenneth M. Keefe, Jr. **
 Robert Bruce Keiner, Jr. **
 William H. King, Jr. *
 Jeffrey M. Lang ****
 John Hawley Lopez *
 Howard W. Martin, Jr. ***
 Gerald E. McDowell *
 Dennis R. Morgan *
 Eric M. Oakley ***
 Francis E. Perkins, Jr. **
 C. Cotesworth Pinckney *
 Daniel K. Read
 Ira L. Robinson
 William F. Roeder, Jr. **
 Henry M. Sackett III ****
 Steven T. Sager ***
 Stanley L. Samuels *
 Nathan B. Simpson *
 David Evans Skaggs
 Stephen C. Small *
 Mark Sullivan III
 George W. Taliaferro, Jr. ***
 Peter C. Toms ***
 Guy K. Tower **
 F. Thomas Tuttle *
 David A. Vaughan
 Harry J. Warthen III *
 Sally T. Warthen *
 John W. Wescoat
 Peter W. Williams
 B. Bryan Wright, Jr.

1968**Class Managers:**

Allen C. Goolsby III
 Henry M. Massie, Jr.

Alumni: 207**Donors: 106****Participation: 51%****Total Gifts: \$88,075****Thomas Jefferson Law Fellow****\$20,000 or more**

Robert C. Wright ◆

John Barbee Minor Fellows**\$10,000 to \$19,999**

Peter E. Bronstein *** ◇

Gerald L. Parsky ** ◆

Elizabeth N. Tompkins '23**Associates****\$5,000 to \$9,999**

William P. Carmichael * ◇

Allen C. Goolsby III * ◆

Stephen A. Herman **** ◇

William Minor Lile Associates**\$2,500 to \$4,999**

Joseph W. Armbrust, Jr. *

Raymond D. Battocchi *

J. Thomas Fowlkes * ◇

Wesley W. Kirtley *

J. Lawrence Manning, Jr. *

Diana Gribbon Motz *

Paul T. Ruxin * ◇

Armistead M. Dobie Associates**\$1,000 to \$2,499**

Michael B. Adams *

Richard J. Bolen *

Terry C. Bridges * ◇

James B. Crew, Jr. *

Robert C. Crimmins *

Weaver H. Gaines ***

Dennis W. LaBarre ***

Dirk T. Metzger *

W. Taylor Reveley III *

Charles Robinowitz ***

Peter K. Schumann ***

John B. Sullivan

David Victor *

Sustaining Benefactors**\$750 to \$999**

Robert H. Cannon ***

Joseph M. Kennedy **

Law School Patrons**\$500 to \$749**

Benjamin C. Ackerly ****
 John D. Alspach **
 William G. Broaddus *
 Beverley L. Crump ****
 W. Sidney Druen *
 Donald C. Greenman **
 Charles M. Hobson III *
 Richard C. Manson, Jr. *
 Gail Starling Marshall *
 Henry M. Massie, Jr. *
 J. Michael McGarry III *
 John W. Merting *
 John J. O'Neil *
 John A. Ridley **
 Elliot R. Wolff ***

Additional Donors

Jayson L. Amster *
 Karen M. Anderson * (W)
 Mark H. Aultman *
 Ronald M. Ayers *
 William T. Baker, Jr. ***
 Harry Kyle Barr III **
 Richard P. Beck
 Norborne P. Beville, Jr. *
 Doddridge H. Biaett III *
 J. Darby Bowman, Jr. ****
 Paul R. Braunsdorf *
 Ralph Edwin Bresler *
 Robert L. Brown **
 Daniel M. Chichester
 Charles W. Corddry III
 Wilbur L. Davidson, Jr. ***
 Robert E. Deso, Jr. *
 James E. Dorsey *
 Arthur Lowell Fox II *
 George H. Gilliam **
 Lawrence M. Gold
 Barry C. Hawkins **
 David M. Hayes *
 Thomas N. Henderson III **
 Robert B. Herbert, Jr.
 Thomas V. Hildner **
 E. Cutter Hughes, Jr. **
 Stuart Fisk Johnson
 Kelly C. Kammerer **
 Charles Edward Laedlein III **
 Francis V. Lowden III *
 James L. Maddex, Jr. *
 A. Blanton Massey **
 Robert S. McConnaughey
 Bernard G. Meyer, Jr. ***
 Geoffrey S. Mitchell *
 Hullahen Williams Moore
 P. Donald Moses ***
 Lawrence P. Mulligan *

Harold W. Mullis, Jr. *
 C. William Nelson
 William H. G. Norman *
 Edward P. O'Hanlon *
 Rosewell Page III
 Robert D. Pannell *
 W. Robert Pearson *
 James E. Reynolds **
 Charles Rippin *
 Kenneth F. Ripple **
 Herbert S. Rosenblum
 Robert A. Sachs *
 David L. Scull *
 Warren H. Small, Jr. ***
 Julious P. Smith, Jr. ***
 Edward H. Stopher
 W. Scott Street III **
 Claude T. Sullivan, Jr. ***
 Charles B. Swigart *
 Randolph F. Totten *
 Steven B. Tredennick **
 Patrick J. Vaughan *
 Peter Folger Windrem ***
 Munford R. Yates, Jr. *
 J. Rutledge Young, Jr.
 Donald Lawrence Zachary *
 John J. Zawistoski *

1969

Class Manager:

John B. Ashton

Alumni: 189

Donors: 97

Participation: 51%

Total Gifts: \$178,055

Thomas Jefferson Law Fellows

\$20,000 or more

William K. Diehl, Jr. *** ◆

Peter M. Sieglaff *** ◇

John Barbee Minor Fellows

\$10,000 to \$19,999

Richard J. Bonnie * ◇

Nancy L. Buc * ◆ ▲

R.J. Coughlan, Jr. * ◇

Jeffrey B. Dierman **** ◇

Leland C. Selby **** ◆

Elizabeth N. Tompkins '23

Associates

\$5,000 to \$9,999

Thomas G. Johnson, Jr.

Henry D. Light * ◇

Elinor G. Vaughtner *

Mary F. Voce *

William Minor Life Associates

\$2,500 to \$4,999

Armin G. Brecher * ▲

E. D. David ****

Dirk C. Hoffius **

James B. Kobak, Jr. *

Armistead M. Dobie Associates

\$1,000 to \$2,499

Garland Allen *

John B. Ashton ***

Martha D. Ballenger * ▲

Jeremiah S. Buckley *

E. Geoffrey Cullen

William R. DeLorenzo, Jr. **

John Walter Drake ***

Michael J. Graetz **

Robert W. Grout *

Stephen E. Herrmann **

Leo Kayser III

H. Lane Kneedler III *

Gerard E. Mitchell ***

John J. Murphy *

Thomas G. Slater, Jr. ***

George A. Symanski, Jr. ***

Sustaining Benefactor

\$750 to \$999

Michael J. Bartlett *

Law School Patrons

\$500 to \$749

James L. Baer **

Thomas John Cawley

Reid H. Ervin **

Michael J. Fox *

Webster L. Golden *

Frederick A. Hodnett, Jr. ****

Robert W. Lawson III *

Walter A. Marston, Jr.

George B. McCallum III *

Bernard J. Mikell, Jr. *

Randolph W. Urmston ****

Additional Donors

J. Hodge Alves III **

James W. Armentrout ***

Bernard C. Baldwin III ****

Virginia L. Barnett (W)

Ernest Clifford Barrett III *

Herbert M. Blum ****

Michael T. Bradshaw **

Charles E. Carpenter, Jr.

Thomas Bernard Carr *

Henry N. Christensen, Jr. **

Gregory Conniff *

James G. Cosby ***

David M. Cusick **

William F. Drew, Jr. ***

James S. W. Drewry

T. Wayne Gray *

David I. Greenberg *

Alden C. Harrington *

William L. Harris

William L. Hazleton ***

Frank P. Hilliard *

William H. Hobson ***

John F. Hodgman

John B. Hood **

W. Stevenson Hopson IV ****

Charles E. Iliff, Jr. **

J. Theodore Jackson *

R. Brandon Jones, Jr. *

Robert D. Jordan

J. Michael Kelly

Bingham Kennedy

Angus S. King, Jr. *

Donald S. Mackay

Donald O. Manning ***

E. Dandridge McDonald **

Nancy Mattox McMurrer

John H. Newman ****

G. Edward O'Brien, Jr.

Raymond C. O'Brien ***

John P. Partin

Michael L. Paup

R. Anthony Rogers *

James H. Rollins *

E. Martin Schara III *

Gordon D. Schreck *

Frank E. Sieglitz

Richard F. Smith *

L. Britt Snider ****

George M. Sowers IV *

Peter K. Stackhouse *

Robert J. Surovell **

David S. Walker *

John G. Webb, Jr. *

James G. Welsh *

Alexander H. Williams III ***

Jeffrey Williams *

Thomas Troy Zieman, Jr. ****

1970

Class Manager:

Sadler Poe

Alumni: 149

Donors: 89

Participation: 60%

Total Gifts: \$93,218

Thomas Jefferson Law Fellow

\$20,000 or more

John O. Wynne ** ◇

John Barbee Minor Fellows

\$10,000 to \$19,999

Kurt A. Kaufmann * ◇

Myron T. Steele **

Elizabeth N. Tompkins '23

Associate

\$5,000 to \$9,999

Robert A. Boas * ◇

William Minor Life Associates

\$2,500 to \$4,999

Harvey E. Bines *

J. Harvie Wilkinson III *

W. Carter Younger *

Armistead M. Dobie Associates

\$1,000 to \$2,499

David R. Brewer, Jr. *

Thomas C. Brown, Jr. ***

Jay H. Calvert, Jr. *

Michael H. Cardozo V *

Richard M. C. Glenn III **

John E. Hughes III *

Byron P. Kloeppel **

Charles H. Majors * ◆

Robert B. McCaw *

Francis A. McDermott *

Jack McKay ***

Kathleen K. McKay ***

Marshall V. Miller ** ◇

John G. Milliken **

E. Early Muntzing **

Sadler Poe * ◇

Alan C. Stephenson ** ◆

Vernon Swartsel **

Paul Whitehead, Jr. *

Karen Kincannon Wilbanks ***

Sustaining Benefactors

\$750 to \$999

James W. Benton, Jr. **

William Tracey Shaw **

Mark J. Spooner *

Law School Patrons

\$500 to \$749

Robert W. Benjamin *
Denis J. Brion *
Stephen G. Butler *
W. Scott Carlisle III ***
Francis L. Carter *
Charles B. R. Cornelius **
Paul C. Giannelli
Harvey A. Goldman *
Timothy E. Hoberg *
Samuel Shepard Jones, Jr. **
M. Langhorne Keith ***
J. Anthony Sinclitico III **
J. Randolph Smith, Jr. *
Priscilla Rassin Toomey **
Vincent A. Tramonte II
Charles Vasaly
C. Porter Vaughan III *
Roger C. Wiley, Jr. **

Additional Donors

Lars E. Anderson *
Robert D. Bouck ***
Samuel M. Bradley
Michael R. Bromley *
Thomas E. Bundy *
Richard N. Carrell **
William G. Christopher
Charles B. Cocke **
William D. Cotter **
John X. Denney, Jr.
John S. Edwards **
Ralph L. Feil
Edwin W. Finch III **
Andrew R. Gelman *
Kenneth M. Greene **
Lynn Hunter Groseclose ****
Donald G. Gurney **
Carl H. Hanzelik ****
Robert P. Hodous *
Edward L. Hogshire *
William H. Hoofnagle III *
Hunter R. Hughes III **
W. Theodore Kresge, Jr.
Edward E. Lane, Jr. *
David M. Levy **
David S. Lott
Michael J. McDermott ****
Regina C. McGranery *
Robert J. Miller
Timothy T. More **
John T. Morin **
Thomas J. Mullaney *
David L. Norton *
Robert W. Olson *
David T. Riedel *
Morris H. Rosenberg **

Alexander H. Sands III ****
Ralph H. Scheuer
S. Martin Teel, Jr. ****
Paul M. Vincent
Lucien Wulsin, Jr. **

1971

Class Managers:

Rayburn Hanzlik
David H. Ibbeken
Thomas N. Murphy, Jr.

Alumni: 236

Donors: 129

Participation: 55%

Total Gifts: \$227,953

Thomas Jefferson Law Fellows

\$20,000 or more

Roger H. Kimmel * ◆
Christopher J. Murphy III ◆

John Barbee Minor Fellow

\$10,000 to \$19,999

W. Douglas Brown * ◆

Elizabeth N. Tompkins '23

Associates

\$5,000 to \$9,999

William P. Boswell *
Elizabeth Thacher Hawn **** ◆
Van Zandt Hawn **** ◆
David H. Ibbeken *
Thomas N. Murphy, Jr. **

William Minor Lile Associates

\$2,500 to \$4,999

Aubra H. Anthony, Jr. *
J. Kermit Birchfield, Jr. **
David P. Bobzien *
Michael R. Fontham * ◆
Robert K. Goldman ****
Dean M. Hasseman **
John Hays Mershon *
C. Tanner Rose, Jr. ****

Armistead M. Dobie Associates

\$1,000 to \$2,499

Hirschel T. Abbott, Jr. **
William N. Alexander II *
William C. Bottger, Jr. **
Rick Boucher
Thomas M. Boyd *
Jerry A. Davis *
Thomas A. Decker *
Sue Ann Dillport **

Amy Morris Hess ****
Glenn M. Hodge *
David M. Kirstein *
William C. Lemmer *
William K. Martin ***
Alan J. Mogol *
Stuart L. Nachman ****
Thomas W. Rhodes ***
George H. Roberts, Jr. *
Dexter C. Rumsey III ****
Gilbert E. Schill, Jr. *
Charles A. Shanor *
Christopher J. Sumner ** ◆
Robert B. Wolf **

Sustaining Benefactors

\$750 to \$999

Charles A. Bentley, Jr. ****
George H. Gromel, Jr. *

Law School Patrons

\$500 to \$749

James W. Addison ****
Carol B. Amon
Thomas H. Bottini *
Marvin H. Campbell *
Ronald D. Castille *
John W. Currie *
Robert M. Finlayson II ***
William B. Fisher ****
Jeanne F. Franklin *
F. Warren Haynie, Jr. *
Paul A. Holcombe *
Irving J. Kern *
Joseph H. Latchum, Jr.
Thomas A. Morris, Jr. ****
Daniel J. Mulcahy *
Timothy J. Ochsenhirt *
John Randolph Parks **
Barry L. Reisig *
John Bissell Roberts **
George H. Seitz III **
Ronald R. Tweel **
J. Warren Wood III *

Additional Donors

Gundars Aperans ***
Rudolph A. Ashton III *
Richard J. Barron
Everett G. Barry, Jr. *
William A. Bostrom
Rebecca Snyder Bromley *
Corbet F. Bryant, Jr. *
Francis L. Buck *
Michael J. Canning ***
T. Heyward Carter, Jr. *
Michael A. Cohen ****
Ronald D. Coleman ****

Stuart T. Cox, Jr. ***
Theodore J. Craddock *
John M. Edsall **
David Elbaor ◆
George K. Evans, Jr. **
John J. Finley
Richard A. Fisher ** ◆
Barry C. Fitzpatrick ****
James T. Fuller III *
Anthony J. Gambardella, Jr. ***
Paul C. Garrett **
E. Nicholson Gault, Jr. **
King O. Golden, Jr.
Andrew H. Goodman *
J. Stuart Gruggel, Jr. **
Rayburn Hanzlik **
Don B. Henderson **
R. Braxton Hill III **
Geoffrey P. Hull **
Robert F. Humphrey *
John L. Keifer *
Mary Carter Keifer *
Ellen Kelly *
John L. Krug
Michael L. Layman
Patrick C. Massa *
Ann MacLean Massie *
Joseph A. Matthews, Jr. *
Jane Dieter Nuland **
Charles M. Oberly III ****
Thomas P. Ochsenlager ***
Carol Duane Olson ****
Eric G. Peters *
Stephen L. Pevar ***
Patricia H. Quillen *
Joseph W. Richmond, Jr. *
William P. Ritchie *
Richard M. Rogers **
James E. Rotch *
Stephen R. Rusmisl **
Alexander I. Saunders ***
Arden B. Schell **
Vincent J. Sharkey, Jr. *
Kirk C. Shaw *
William H. Shaw III **
Louis A. Sherman *
Denis F. Soden *
Robert M. Spiller, Jr. ***
Paul J. Taddune **
Dominick J. Thomas, Jr. **
William D. Tucker III
Kenneth E. Updegraff, Jr. *
Meade Whitaker, Jr. ****
John S. Williamson III
Daniel F. Wolcott, Jr. **

1972

Class Manager:

James L. Malone III

Alumni: 295

Donors: 132

Participation: 45%

Total Gifts: \$111,773

John Barbee Minor Fellows

\$10,000 to \$19,999

Douglas E. Caton ** ◇

Robert A. Sugarman ****

Elizabeth N. Tompkins '23

Associates

\$5,000 to \$9,999

Gerald E. Connolly *

Candace S. Cummings *** ◇

Steven M. Edwards **

Jeremiah L. Thomas III * ◇

William Minor Life Associates

\$2,500 to \$4,999

George T. Argyris ***

Thomas V. Chorey, Jr. **

David C. Landin **

James L. Malone III * ◇

Douglas R. Marvin ***

Armistead M. Dobie Associates

\$1,000 to \$2,499

Lawrence H. Berger *

R. Victor Bernstein ****

Barry A. Bryer * ◇

Donald T. Cowles ***

Terence M. Donnelly *

Robert A. Dormer *

Linda A. Fairstein ***

F. Joseph Feely III *

Cecilia Sparks Ford *

Robert H. Forry *

Edward E. Haddock, Jr. ***

Allan C. Hubbard ***

William K. Keane *

Joseph C. Kearfott *

Peter V. Lacouture *

Patricia O. Lowry *

Robert L. Musick, Jr. *

Regina Clare Crea

Mysliwiec * ◇

Alan D. Rose **

Todd M. Sloan **

Wallace M. Starke *

Molly Powell Sumner ** ◇

James J. Tanous ***

W. McIlwaine Thompson, Jr. *

Howard S. Tuthill III ****

Robert F. Van Voorhees **

Michael G. Voldstad ****

Stephen H. Watts II *

William K. Wells ***

William Douglas White *

Stephen T. Yandle * ◇

Sustaining Benefactors

\$750 to \$999

Robert C. Adams *

Frederick W. Beinecke * ◇

Ronald W. Stevens **

Law School Patrons

\$500 to \$749

Thomas E. Albro

James Q. Blomgren *

B. Randolph Boyd **

Eugene J. Daly *

Frank P. Dickinson

Elizabeth J. Kobiashvili *

Zurab S. Kobiashvili *

Philip T. Lacy *

Fred T. Lowrance *

Gregory L. Murphy ****

Thomas D. Nurmi

Robert L. Rhodes *

William G. Ross, Jr.

L. Phillips Runyon III *

James Wayne Sprinkle ****

Jay T. Swett **

Larry J. White *

Edgar J. Yergeau

Paul W. Zeller

Additional Donors

Robert E. Beach, Jr. *

Michael F. Blair *

James A. Bledsoe, Jr.

John T. Broderick, Jr.

Edward J. Brunet

Edward M. Burns II

C. Thomas Burton, Jr. *

George Allen Carver, Jr. ****

William E. Dakin, Jr.

Bradfute W. Davenport, Jr. ***

Steven Lawrence Davis

Walter E. Diercks ****

James C. Doub **

Thomas A. Duke *

Thomas D. Duling *

Chauncey W. Durden III ****

William S. Faraci *

Stewart E. Farrar *

C. Bradford Foster III ***

C. Thomas Furniss ***

Tim R. Fyke ****

Robert C. Gang *

Patrick J. Glynn

Harry G. Gordon *

Howard E. Gordon *

Donald Gorenberg

Richard W. Gunning ****

George W. Hamlin IV ****

Allen L. Handlan

H. Don Harper

David Stuart Holland ***

R. Craig Hopson * ◇

George W. House *

Robert Lyndon Howell

Thomas Joseph Igoe, Jr.

Gwendolyn Jones Jackson

Charles L. Jaffee ****

Jack S. Kennedy *

Ross W. Krumm *

Barry J. Levin **

Peter Holland Luke ***

J. Michel Marcoux *

George M. Mayhugh

J. C. McElveen, Jr.

M. Elizabeth Medaglia *

Terrance M. Miller ****

James J. Mingle *

Mark D. Mittleman *

Kenneth M. Murchison *

Robert H. Myers, Jr. *

Peter L. O'Keeffe *

Thomas N. Olvey

Richard J. Pierce, Jr. ****

Norman D. Radford, Jr. *

Alan B. Rashkind *

Thomas J. Renehan, Jr. *

Richard B. Romney **

Robert D. Savard *

Timothy North Seward ***

Alexander C. Short ***

Gregory A. Smith

Nigel S. Smyth *

David W. Stanley ****

Edward N. Stoner

James E. Turner, Jr. *

Ralston B. Vanzant II ***

Thomas J. Wacht ****

George K. Walker *

Gerald D. Walling *

M. Bruce Wallinger *

Edward W. Wellman, Jr. *

LEGEND

Years of Consecutive Giving

* 5-9 years

** 10-14 years

*** 15-19 years

**** 20-24 years

* 25 or more years

◇ Dean's Council, Life Member

◇ Dean's Council, Associate Member

▲ Class Agent

† 100% participation for Class Agent

1973

Class Manager:

Americo R. Cinquegrana

Alumni: 270

Donors: 130

Participation: 48%

Total Gifts: \$720,026

Thomas Jefferson Law Fellows

\$20,000 or more

Joseph W. Dorn ** ◇

John C. Jeffries, Jr. * ◇

Robert W. Riordan * ◇

John Barbee Minor Fellows

\$10,000 to \$19,999

James K. Asselstine * ◇

Richard F. Kingham * ◇ ▲

Howard L. Meyers * ◇ ▲

Joseph A. Paradis III ◇

Louis F. Ryan * ◇

Elizabeth N. Tompkins '23

Associates

\$5,000 to \$9,999

Charles C. Adams, Jr. **

Earl M. Collier, Jr.

J. Kirk Quillian **** ◇

William Minor Life Associates

\$2,500 to \$4,999

George H. Bostick *

Brendan P. Bovaird * ◇ ▲

David J. Brewer ****

Lee F. Feinberg *

Randal B. Kell *

M. William Munno *

Stuart M. Pape *

Ross C. Reeves *** (D)

Charles S. Robb *

Jack M. Stover *
A. Ross Wollen ◇

Armistead M. Dobie Associates

\$1,000 to \$2,499

William H. Bradbury III **
David B. Brown * ▲
Jack T. Camp **
Franklin L. Carroll III
Martin F. Conniff *
Roderick A. DeArment *
Alan M. Frieden *
Peter J. Klarfeld *
Michael McGettigan *
F. Charles McMains, Jr. *
Steven L. Micas ***
Regina M. Mullen *
Ronald P. Mysliwiec ◇
Brian R. Price ****
John F. Sacha ***
John M. Skonberg *
Marschall I. Smith **
David W. Steuber ****
Robert E. Strand * ▲
Edward C. Tannen *
Robert P. Trout *
D. Richard Worsham *

Sustaining Benefactors

\$750 to \$999

Kenneth E. Ahl *
Robert A. Blair *
Robert M. Craig III **
Kevin A. Gaynor *

Law School Patrons

\$500 to \$749

Eric E. Adamson **
Thomas G. Amon
Americo R. Cinquegrana ****
Philip F. Eckert, Jr. *
David W. Farrar *
G. Franklin Flippin *
Gardner F. Gillespie III ***
David R. Hendrick * ▲ (D)
Paul C. Hurdle III *
David L. Martin *
Joel Metter ****
J. Reuben Rigel
Mary Elizabeth Stanley **
Elizabeth H. Trimble *

Additional Donors

George E. Allen III ***
Dale A. Anderson
Cornelius J. Baasten
W. Edward Bailey
Frank L. Baker III *

Richard S. Belas
Gloria H. Bouldin
David R. Boyd ***
Peter L. Conway III
C. Timothy Corcoran III *
Everette L. Doffermyre, Jr. ** ◇
Richard M. Eittrreim *
Mark E. Feldmann ***
Timothy W. Finchem *
Joe E. Forrester ***
Donald J. Gasink
Arthur H. Glaser **
Robert B. Goodall **
Robert Bruce Graham, Jr. ** ▲
David D. Green ***
Theodore T. Green *
William M. Hackworth ***
Walter R. Hall II **
Richard O. Harrell III *
Russell E. Hayes
James A. Hornig *
Sara Small House *
Robert F. Houser *
Donald F. Houston
David K. Hughes ****
Raymond A. Jackson
Pegram Johnson III **
James A. Jones III *
James N. Karas, Jr. **
John J. Kelleher, Jr. *
Alan J. Laubhan ****
Benson E. Legg ***
Sue A. Mahaffey *
Hugh M. McIntosh
John E. Mellyn, Jr. *
Robert A. Mittelstaedt
Alan L. Moore
Robert S. Mueller III ***
Brian C. Murphy *
Frederick C. E. Murray *
William Franklin Murray, Jr. *
Rodney M. Poole *
J. Norfleet Pruden III * ▲
Robert J. Reger, Jr. *
Roger L. Reynolds *
R. Bruce Rider ****
Frederick H. Robinson, Jr.
D. Alan Rudlin
Kathryn Rider Schmeltzer **
Byron R. Shankman ***
John F. Shape ****
John H. Small *
Cameron M. Smith, Jr. *
Mark E. Staib *
Richard C. Stearns *
J. Stephen Street **
Claude L. Stuart III *
John O. Terry

Gerald M. Tierney, Jr. *
Rodger W. Tighe
Edward E. Watts III **
Roger G. West *
Stephen C. West *
Elizabeth Henneman Woodard *

Elizabeth L. Lewis ****
James M. Lewis ****
Gregory S. Murray *
Peter M. Vial **
T. Jeff Wray *

Armistead M. Dobie Associates

\$1,000 to \$2,499

William H. Boice ****
George S. Branch ****
P. Brant Davis ****
John H. Foote * ◇
Richard D. Gary ****
William R. Golden, Jr.
Philip K. Howard *
Gerard B. Hughes *
Robert S. Janney
John C. Junek *
John A. C. Keith ***
Steven J. Killworth *
David Waller Kudravetz ****
John W. Macilroy *
Kevin L. Mannix **
Charles S. McDowell ***
Susan Garcia Mixon **
Thurston R. Moore *
John S. Reed II ****
David B. Ripsom *
John R. Rydell II
Peter S. Sartorius *
William P. Saviers, Jr. *
Mary Lou Steptoe *
Harry T. Taliaferro III ****
Frank A. Thomas III **
Robert B. Thompson *
Jay T. Waldron *
Kathleen M. Whelan ****
Carolyn S. Wollen *

Sustaining Benefactors

\$750 to \$999

Briggs W. Andrews *
H. Slayton Dabney, Jr. *
Joel B. Gardner *
Claire Guthrie Gastanaga **
John Harold Riordan, Jr. ***

Law School Patrons

\$500 to \$749

Eugene H. Bayard **
Douglas M. Branson **
Thomas H. Campbell *
Julia T. Cannon *
Alan B. Clark *
Richard D. Crawford *
Sarah E. Hall *
Robert G. Jones *
Edward J. Joyce *

1974

Class Manager:

William B. Fryer

Alumni: 250

Donors: 154

Participation: 62%

Total Gifts: \$419,753

Thomas Jefferson Law Fellows

\$20,000 or more

William B. Fryer * ◇
Charles A. Gilman * ◇
James T. O'Reilly * ◇
Brian M. Powers ◇
Philip T. Ruegger III * ◇
Charles Henry Smith **** ◇

John Barbee Minor Fellows

\$10,000 to \$19,999

Alfonso L. Carney, Jr. *** ◇
William V. Engel * ◇
Nathalie F.P. Gilfoyle * ◇
Jane L. Schwarzschild *
Virginius R. Shackelford III *

Elizabeth N. Tompkins '23 Associates

\$5,000 to \$9,999

Michael H. Campbell
John P. Holman **
Gregory Michael MacGregor *** ◇
John A. MacKinnon *
Charles A. McKenna, Jr. *
Richard G. Menaker *
Jared I. Roberts *
Robert M. Walmsley, Jr. *

William Minor Lile Associates

\$2,500 to \$4,999

Dwight C. Arn *
Steven A. Brickman *
Andrea Silverberg Field **
Warren C. Herlong, Jr. ****
Rodger K. Herrigel *
G. Penn Holsenbeck ***
Robert J. Irvin
Wayne W. Juchatz **
Edwin Smiley Kneedler ****

Michael D. Kaplan **
 Lawrence J. Keating **
 Alton L. Knighton, Jr. *
 James D. Moyer
 Stephen C. Muther ***
 Gary S. Nachman *
 Gary M. Nuckols **
 David P. Parker *
 Charles E. Pikrallidas *
 Wendell B. Porterfield, Jr.
 Robert E. Riley *
 Denton C. Roberts **
 James C. Shannon
 Mark T. Shehan *
 Susanne L. Shilling
 James E. Treakle, Jr.
 William B. Wagner
 F. Case Whittemore *
 Octavia B. Wilkins
 John F. Wymer III ****

Additional Donors

Charles D. Barrell **
 Kenneth A. Barry *
 Michael S. Bates *
 Joseph W. Blackburn
 Paul S. Bliley, Jr. *
 George T. Boggs *
 James M. Bowling IV **
 Bert A. Bunyan **
 Whittington W. Clement *
 William Brewster Cockrell
 James E. Creekman ****
 Thomas C. Crumplar
 R. Mark Dare *
 William R. Derry, Jr. ****
 Burtis M. Dougherty, Jr. **
 Conway A. Downing, Jr.
 C. Wilson DuBose **
 H. David Embree *
 J. Darrell Foster *
 Edward L. Galloway
 Ronald J. Garber **
 Gordon Lee Garrett, Jr. *
 Dennis W. Good, Jr. *
 Thomas C. Gresham *
 Cecelia Grinstead (W)
 James E. Hadley **
 Theodore A. Hellman *
 S. Michael Henry
 Ralph Hornblower III
 Johnnie M. Jackson, Jr. ****
 Jeremy Kahn
 Peter V. Katsampas
 Victor V. Ludwig
 Eric Lukingbeal ***
 George G. Lynn *
 William J. W. Merritt

Paul F. Mickey, Jr. *
 Edward G. Modell *
 John S. Morris, III *
 Thomas W. Murrell III ***
 Nikolas E. Parthemos **
 Arthur G. Potts, Jr. ****
 Stephen C. Price **
 Thomas B. Reston
 Jack L. Richtsmeier
 Frank E. Riggs, Jr. **
 John P. Schneider *
 William B. Schultz
 Terry Polson Sieck *
 John M. Siegel ****
 Bruce McLaren Stanley, Sr. *
 Edward S. Stein **
 David G. Sutton **
 Frederick S. Tipson
 John C. Tweed ****
 Richard Voigt *
 Ross E. Wales *
 W. Challen Walling *
 Kevin J. Walsh ** (D)
 Robert W. Wilder ***
 Charles A. Young III *
 David L. Ziegler

1975

Class Managers:

Thomas P. Preston
 D. Eugene Webb, Jr.

Alumni: 271

Donors: 136

Participation: 50%

Total Gifts: \$590,031

Thomas Jefferson Law Fellows

\$20,000 or more

Michael J. Horvitz * ◆
 G. Hartwell Hylton * ◆
 David L. Mulliken * ◆
 Kenneth W. Oder * ◆
 Robert G. Zack * ◆

John Barbee Minor Fellows

\$10,000 to \$19,999

Spottswood P. Dudley ** ◆
 Patrick S. Kenadjian * ◆
 Sharon M. Owlett ** ◆

Elizabeth N. Tompkins '23 Associates

\$5,000 to \$9,999

Albert H. Conrad, Jr. *
 Howard F. Fine * ◆

Barry E. Taylor *** ◆
 Robert W. Webb, Jr. **** ◆

William Minor Life Associates

\$2,500 to \$4,999

Barbara J. Arison
 Thomas Y. Coleman *
 Gary V. Dixon *
 Fred D. Hutchison ****
 Michael K. Kennedy
 Daniel Field Lindley *
 Don P. Martin
 Wm. Shaw McDermott **** ◆
 Gregory E. Sohns ****
 Peter J. Tennyson *
 D. Eugene Webb, Jr. *

Armistead M. Dobie Associates

\$1,000 to \$2,499

Mitchell E. Abbott **
 Kent E. Agness **
 Suzanne S. Bellamy * (W)
 Charles Gordon Brown *
 Christine Swent Byrd * ◆
 Thomas E. Cabaniss ** ◆
 Mary M. Danforth
 William Stuart Dornette *
 John A. Eckstein
 J. Michael Faherty ***
 David E. Hilliard
 Stephen R. Krufft **
 Frederick K. Lowell *
 Ellen M. McNamara *
 James M. Mullendore, Jr. **
 Paul J. Ondrasik, Jr. *
 Timothy G. Smith **
 Elsie Wilson Thompson *
 Richard F. Williamson ****
 Warren E. Zirkle *

Sustaining Benefactors

\$750 to \$999

Caine O'Rear III *
 John H. Quinn III ****

Law School Patrons

\$500 to \$749

Barbara A. Atkin *
 Dennis M. Barry *
 John C. Bennett **
 John H. Cocke
 C. Michael DeCamps **
 Mark Fox Evens *
 Drew W. Hatcher *
 Paul L. Hudson, Jr. *
 Thomas P. Jennings *
 Warren S. Koster *
 Kenneth D. Krier ****

Douglas E. Little **
 George W. C. McCarter *
 Edward H. McNew, Jr. *
 Floyd L. Norton IV ***
 Daniel T. Roble **
 John Charles Thomas *
 Susan D. White *
 Stephen V. R. Whitman ***
 Anne L. Williams
 Thomas W. Williams, Jr.

Additional Donors

Charles C. Ames *
 Thomas R. Bagby *
 Stephen G. Bass
 Chris Beatley **
 Louis B. Bernstein
 Herbert L. Beskin **
 Jack W. Bettman **
 Charles Thomas Bowyer **
 Christopher R. Brewster **
 Kathleen Mary Burke ***
 William C. Cleveland III **
 Lewis B. Cohn ***
 Richard B. Cole
 Robert W. Cover II *
 Glenn R. Croshaw *
 Clifford A. Cutchins IV *
 Roderick C. Dennehy, Jr. ****
 Robert C. Dunn *
 L. Neal Ellis, Jr. ****
 William L. Fang *
 Gregory L. Fullerton *
 Julia S. Gibbons
 Philip H. Gleason **
 H. Allen Glover, Jr. *
 Alexander C. Graham, Jr. ****
 Renee Scarpitto Henning *
 David G. Hetzel **
 Carol D. Hinton ***
 Andrew H. Hook
 W. Dale Houff *
 Charles L. Howard *
 Charles B. Hughes III *
 Barry W. Hunter **
 John Sumner Ingalls *
 Clyde Hancock Jacob III ***
 David T. Karzon, Jr. *
 William Edward Kirk III *
 Michael M. Landa
 John H. Lawrence, Jr. ***
 Andrew W. Lilliston, Jr. **
 Alvin J. Lorman ***
 Nicholas A. Lotito ****
 Heman A. Marshall III *
 Lee F. Mercier ***
 Nicholas E. Munger
 Thomas H. Oxenham ***

John S. Oyler ***
 Phillip D. Parker ***
 Charles C. Pinckney *
 Thomas P. Preston *
 Joseph P. Rapisarda, Jr. ****
 Claron A. Robertson III *
 Michael E. Rockers *
 Thomas M. Salmon *
 John Sanders *
 J. Baxter Schilling ****
 Thomas P. Schlosser ****
 Robert C. Schmidt **
 Samuel M. Scoggins *
 Charles W. Skrief **
 Joseph T. Small, Jr. **
 Leslie C. Smith
 Wayne N. Smith *
 David W. Spurlock **
 Terrance C. Sullivan *
 Ralph A. Taylor, Jr. *
 Katherine Ott Verburg ***
 James H. Walsh
 Elizabeth D. Whiting *
 Nelson W. Winter *
 Thomas A. Woodall ****

1976

Class Managers:

Robert G. Byron
 Bradford G. Keithley
 Henry L. Parr, Jr.
 Renee E. Ring

Alumni: 292

Donors: 154

Participation: 53%

Total Gifts: \$247,315

Thomas Jefferson Law Fellows

\$20,000 or more

Bradford G. Keithley ** ◆
 John B. McCammon ** ◆
 Renee E. Ring * ◆

John Barbee Minor Fellows

\$10,000 to \$19,999

Walter W. Bardenwerper * ◆
 Robert G. Byron * ◆
 James J. Lee ** ◆
 David B.H. Martin, Jr. * ◆
 James J. McCullough * ◆
 J. Keith Morgan * ◆

Elizabeth N. Tompkins '23

Associates

\$5,000 to \$9,999

James R. W. Bayes ** ◆
 Bruce T. Bishop **** ◆
 Jane E. Genster *
 Robert M. Rolfe *
 Elizabeth S. Scott * ◆
 Richard L. Stroup **
 Michael S. Sundermeyer * ◆
 Stanley A. Twardy, Jr. * ◆

William Minor Lile Associates

\$2,500 to \$4,999

Harold R. Bucholtz *
 Lawrence B. Fine * ◆
 Thomas W. McCandlish
 Janet C. Norris ****
 Henry L. Parr, Jr. *
 Philip R. Taylor

Armistead M. Dobie Associates

\$1,000 to \$2,499

R. Brian Ball *
 W. Stanley Blackburn *
 Joseph Coci III
 Stephen M. Colangelo **
 Victoria Corcoran
 Winfield P. Crigler *
 Joseph C. Dimino ****
 Guy R. Friddell III *
 Mina Gerowin Herrmann ** ◆
 Timothy A. Harr *
 Darrell Harvey *
 Jonathan W. Igoe *
 Andrew B. Kane ****
 Cheri Wyron Levin *
 Edward J. Levin *
 Ramon P. Marks **
 Philip A. Pahigian *
 William R. Richardson, Jr. *
 Dennis S. Rooker ****
 Albert Simons III *
 Henry B. Smythe, Jr. *
 Susan M. Smythe *
 Richard George Stuhan *
 William F. Stutts, Jr. ***
 Samuel D. Turner *
 Robert W. Van Hook, Jr. *
 David L. Walden *
 Michael B. Wallace ***

Sustaining Benefactors

\$750 to \$999

Holly B. Fitzsimmons *
 Robert A. Gordon, Jr. *
 Michael J. Leech
 Priscilla Lundin *

Joe O. Smith ****

Nancy S. Sparks *

Law School Patrons

\$500 to \$749

Fred G. Aten, Jr. *
 Carol A. N. Breit
 James W. Brown **
 Walter S. Cowger *
 Bruce I. Crabtree III ****
 S. Miles Dumville **
 Douglas E. Hamel **
 Richard G. Hathaway
 Daniel J. Hoffheimer *
 William C. Horn **
 Thomas J. Kassin *
 James K. Kearney *
 William H. Kennedy III
 Kevin P. McEnery *
 Michael M. Mullins *
 B. Donovan Picard **
 Michael J. Prendergast *
 Moffett B. Roller **
 Welby C. Showalter *
 Steven C. Tabackman
 Timothy S. Tarver *
 Craig A. Wagner *
 Lillian S. Weigert
 M. Hamilton Whitman, Jr. ****
 Patricia E. Whitman ***
 Susan Zimmerman Whitman ****

Additional Donors

Katharine B. Alphin *
 Jeffrey A. Andrews
 David A. Baker
 John A. Beck
 Thomas G. Bell, Jr. *
 William H. Blessing
 Richard R. Bloxom
 Andrea M. Bond **
 Peter Edwin Broadbent, Jr.
 Karen Buckley *
 William H. Callaway, Jr. **
 Lynn Alson Canning ****
 Michael A. Caplin *
 Joseph C. Carter III *
 William P. H. Cary
 Katherine T. Cobb **
 George E. Copple, Jr.
 Wayne T. Crowder ****
 Dan G. Curtis
 Martha L. Daetwyler
 Dale A. Davenport **
 Robert H. Downer, Jr. **
 Woodson Terry Drumheller
 John D. Eure *
 Charles G. Evans ****

Margaret H. Ferguson *
 Blair Soyster Fiore ****
 T. Clark Fitzgerald III
 Edward M. Ford
 Richard MacDonald Foster *
 Carter Glass IV *
 Arthur F. Greenbaum *
 Michael K. Hammaker
 Thomas L. Higginson, Jr. **
 James M. Hingeley, Jr. ****
 Annie Lee Jacobs
 Gary S. Jacobson **
 William J. Keenan, Jr. *
 Charles P. Kennedy *
 Karl H. Kline *
 Linda S. Laibstain *
 H. Carter Land III *
 David G. Laurettil
 R. Hart Lee *
 Richard J. Leidl
 John V. Little ****
 Luther T. Munford *
 Kenneth Aitken Palmer
 Albert W. Patrick III **
 Shelley A. Platt *
 Ann Margaret Pointer **
 Harry S. Rhodes **
 Joseph A. Rideout ***
 Elizabeth A. Ritvo **
 Vance E. Salter ***
 Mary Schendel **
 Walter J. Sears III **
 David B. Shapiro ***
 William S. Spotswood, Jr. *
 F. Dudley Staples, Jr. ** (D)
 Philip P. Steptoe *
 F. Bradford Stillman *
 Daniel Stone ***
 Edward F. Sullivan III *
 Joseph T. Tokarz II ****
 John Paul Trouche ****
 Douglas S. Vaught *
 John A. Vering III *
 Kathleen Elliott Whatley **
 Karen Fagin White *
 Christopher S. Williams
 Samuel Yedid

1977

Class Managers:

Jim L. Flegle
Thomas M. Melo

Alumni: 326

Donors: 162

Participation: 50%

Total Gifts: \$264,467

Thomas Jefferson Law Fellows

\$20,000 or more

Barbara S. Jeremiah **** ◆
Michael S. Miller * ◆
Charles E. Rappold * ◆
Michael C. Ross *** ◆

John Barbee Minor Fellows

\$10,000 to \$19,999

Pamela Clark ** ◆
Ronald L. Marmer * ◆
Paul B. Stephan ** ◆

Elizabeth N. Tompkins '23

Associates

\$5,000 to \$9,999

Paul K. Casey **
Richard A. Drucker *
Jim L. Flegle **** ◆
Donald M. James **** ◆
Keith L. Kearney * ◆
Kenneth G.M. Mason
Richard L. McConnell * ◆
Charles L. Menges *
Michael J. O'Rourke ◆
Chris R. Youtz *

William Minor Lile Associates

\$2,500 to \$4,999

Bruce R. Bilger *
Tyson Dines III *
William H. Knull III ****
A. Justin Ourso III ****
Ronald B. Risdon
John D. Schaperkotter *
Robert A. Wason IV ****

Armistead M. Dobie Associates

\$1,000 to \$2,499

Margaret Ann Brown ***
Wilson M. Brown III ***
James J. Calder ****
Clinton W. Calhoun III *
Charles B. Casper ****
Howard Chatzinoff *
Larry B. Childs ****
Donald E. Christopher ****
William C. Crenshaw *

R. Douglas Dalton **
E. Tazewell Ellett *
Richard F. Engel ****
Gary R. Feulner ***
Blair M. Gardner *
Christopher M. Hopkins *
Virginia E. Hopkins *
George S. Howard, Jr. *
Craig B. Jones ***
Joseph B. C. Kluttz ****
Gloria Cordes Larson *
David A. Logan **
William P. Mayer ***
Thomas M. Melo *
Anne Louise Oates *
Niles C. Overly
James D. Satrom *
Neil C. Schemm *
James L. Shea ***
Robert K. Spotswood *
Samuel P. Starr *

Sustaining Benefactors

\$750 to \$999

Robert A. Gouldin ****
Peter H. Jost *
Joseph Benjamin Tyson, Jr. *
Renee Johnson Tyson *

Law School Patrons

\$500 to \$749

Bruce C. Armistead *
Keith H. Bangel *
J. Herbie DiFonzo *
Jonathan N. Eisenberg *
Deborah Ryan Howard
Roscoe C. Howard, Jr. *
Clelland Peabody Hutton
Beverly Powell Leatherbury *
L. Poe Leggette ◆
John S. Logan **
John F. Meck **
Robert J. Miller *
Michael C. Montavon *
Mark D. Pugliese *
Douglas B. Schoettinger **
R. Kelly Sheridan *
William A. Williams

Additional Donors

Susan C. Alper ***
Shirley C. Arcuri *
Martha Gray Billman ****
Daniel C. Bird, Jr.
Julian D. Bobbitt, Jr. **
Robert H. Booth, Jr.
Wendell Hobby Bryan II
John M. Bryson II

John K. Burke, Jr. *
Lawrence B. Cann III ****
James F. Collier III **
John M. Costello, Jr. *
Charles S. Crandall **
Martin J. Dever, Jr. *
Dickerson M. Downing *
Stephen W. Earp ***
William W. Earthman III *
Alvin L. Emch **
Frederic A. Eustis III *
Robert D. Eustis **
Michael E. Fix
Kenneth E. Fulp, Jr. ****
Larry M. Goodall
Ann V. Gordon
Croxtton Gordon *
William P. Gotschall **
Thomas J. Graves *
J. William Gray, Jr. ***
John C. Guyer
Stephen L. Ham III *
Tobin N. Harvey **
Dennis A. Henigan
Howard R. Hertzberg **
Michael A. Hirschfeld *
James R. Hodges *
Elizabeth Williams Hoover *
David W. Hunt ***
William H. Hurd
Joseph Gordon Hylton, Jr. *
Virginia Derby Jordan *
Terence P. Kemp
Barry R. Kogut *
Hugh M. Leavell *
Robert J. Lesnick **
Sarah H. Ludwig
Paul G. Lukeman **
Terry L. Medley
Stevan A. Miller
Richard W. Moore *
W. Reed Moran
Robert M. Morgan *
Frederick J. Mullen, Jr. *
John H. Murray ****
W. Caffey Norman III ****
David G. Norrell
John E. Noyes ****
Celia Stephens Pace *
David A. Peterson **
Sonja J. Peterson **
Gregory M. Pulis **
Roliff H. Purrington, Jr.
Bernard J. Reilly
Carolyn C. Rhoden **
Stephen A. Rose **
Edwin H. Rouh, Jr. *
John J. Ryan, Jr. ***

John M. Schultz **
Elizabeth D. Seward ****
David L. Sfara *
Christopher Slobogin *
J. Brian Sokolik ***
Kent E. Soule *
Douglas K. Spaulding *
Jeffrey A. Spencer
John A. Stalfort *
Franklin H. Stone **
Robert E. Stopher *
Channing D. Strother, Jr. **
David B. Sweet *
Evan W. Thomas III **
George W. Thomas
Osceola F. Thomas *
A. Jacy Thurmond
Randall B. Weill ***
Mark C. Whitlow
Dudley F. Woody ***
Karen M. Yannello *

1978

Class Managers:

Robert J. Barry
Jody M. Litchford

Alumni: 324

Donors: 153

Participation: 47%

Total Gifts: \$179,890

Thomas Jefferson Law Fellows

\$20,000 or more

Joseph G. Howe III * ◆
Richard D. Jones * ◆

John Barbee Minor Fellows

\$10,000 to \$19,999

G. Edison Holland, Jr. ** ◆
W. Thomas McGough, Jr. **** ◆
Edward J. Woodhouse, Jr.

Elizabeth N. Tompkins '23

Associates

\$5,000 to \$9,999

Charles W. Flynn IV * ◆
Jennifer Duggan Flynn * ◆
James K. Hammond * ◆
Jeffrey L. Humber, Jr. * ◆
Cathy G. O'Kelly **
Russell H. Pollack ◆
Robert F. Reklaitis *** ◆

William Minor Life Associates**\$2,500 to \$4,999**

John J. Butler *
 Ann S. Dodson
 Wilson B. Dodson III
 Peter S. Kaufman *
 Lillian P. Webb Parr *
 Richard J. Parrino ***
 V. Diane Pitts *
 Jerome C. Pontillo *
 Kenneth A. Rogers *
 Matthew Ross ****

Armistead M. Dobie Associates**\$1,000 to \$2,499**

Thomas G. Bailey, Jr. *
 Michael L. Curry
 John R. Dutt ***
 James S. Feigenbaum *
 Saul B. Goodman ***
 Patricia G. Granfield ***
 Michael P. Haggerty **
 John L. Harvey ***
 Elizabeth Haile Hayes **
 Jonathan H. Hines *
 Gary W. Huston ***
 David M. Kern ***
 Edward B. Kidd *
 Duncan S. Klinedinst ***
 John Evan Lanman *
 Hal K. Litchford *
 Jody M. Litchford *
 Mary R. Long **
 Mary Bland Love ***
 David L. Richardson II **
 Linda E. Romano
 Garland D. Sims *
 Paul S. Stevens **
 Scott B. Tollefsen **
 Kirk K. Van Tine *
 Woodrow W. Vaughan, Jr. *
 Andrew N. Vollmer ****
 Geoffrey S. Yarema *

Sustaining Benefactors**\$750 to \$999**

W. Edward Clingman, Jr. ***
 Lyn G. Walker *

Law School Patrons**\$500 to \$749**

Robert J. Barry *
 Kim Henry Bullerdick
 Lynda L. Butler *
 Thomas G. Duncan *
 Robert K. Edmunds *
 J. Mark Fisher *
 Constance A. Howes *

Donald W. Janney ****
 Robb M. Jones **
 Richard D. Kirk *
 Sydney M. Leach
 Lewis F. Powell III *
 Virginia D. Roddy *
 John Thomson Scott III
 James D. Smeallie ***
 Brian W. Steinbach *
 Winifred Sutton Stratton
 David L. Williams *

Additional Donors

William S. Andrews **
 Kenneth J. Ayres ***
 Edmund T. Baxa, Jr. **
 Alan Paul Bielawski
 Carolyn A. H. Bourdow *
 Robert Lewis Bushnell **
 Grady Kimel Carlson *
 Anne Kenney Chaplin **
 John G. Conover *
 Katharine I. Crost ****
 Christopher Scott D'Angelo **
 Dale S. Ditto
 Robert M. Duchon **
 Thomas F. Duchon *
 Mark N. Duvall *
 David L. Evans
 John W. Fain **
 John E. Falcone ****
 Thomas R. Folk *
 Lawrence R. Fullerton *
 Lawrence A. Gaydos *
 Charles E. B. Glenn ****
 Jonathan H. Glenn *
 Stephen Christopher Greenberg **
 Dale H. Harris *
 J. Stephen Herbert *
 Mary B. Hevener *
 Milton S. Hunter III *
 Chester A. Hurwitz ***
 Sarah P. Johnson **
 Kevin R. Jones ***
 John C. Jost *
 Jacquelyn Murch Kamin *
 Mitchell J. Kassoff **
 Kenneth M. Kastner **
 Theodore E. King, Jr. *
 Paul G. Kirchner
 Charles E. Land **
 Robert W. Landau **
 Wendell G. Large *
 Catherine C. Lorraine **
 Edwin F. Lucas III **
 Joyce K. McDonald
 William T. McKenzie *
 Lloyd B. Miller

James P. Monacell
 J. Gregory Mooney ****
 Meryl D. Moore **
 Peter W. Morgan ****
 Charles W. Morris ***
 E. Richard Oberschmidt, Jr. *
 John E. Oliver
 John W. Painter *
 Helen P. Parrish *
 Linda Scudiere Pillow *
 Donald G. Powers ****
 Thomas A. Reidy ****
 Kimberly J. Roberts
 Joseph W. Ryan, Jr. *
 Tod P. Salisbury *
 Deborah Ann Sanders *
 Charles B. Schelberg ***
 Mitchell H. Segal
 Howard H. Shafferman **
 Alexander N. Simon
 Donald W. Smith *
 John C. Smith *
 Jane C. Souzon
 Mark D. Speaker ****
 Stephanie A. Stahr
 Craig A. Stern *
 Leo Sternlicht **
 William R. Sylvester
 Ralph M. Tener **
 Albert J. Thel, Jr. *
 Glenn R. Thomson **
 William R. Toliver
 Winship C. Tower
 Kirk G. Werner ***
 Stephen Whiting **
 Debra L. Willen *
 Stephan H. Williams *
 Andrew S. Wright
 Bradford W. Wyche

Karen Lee Keys DuVal * ◇
 J. Warren Gorrell, Jr. * ◇

John Barbee Minor Fellows**\$10,000 to \$19,999**

Steven R. Berger ** ◇
 James A. Pardo, Jr. *
 Daniel C. Sauls * ◇

Elizabeth N. Tompkins '23 Associates**\$5,000 to \$9,999**

N. George Host * ◇
 Penelope W. Kyle *
 C. Richard Morgan ◇
 Frank E. Morgan II * ◇
 Matthew M. O'Connell ** ◇
 Elihu F. Robertson *
 Thomas P. Schult ****
 Thomas J. Sidman * ◇
 Margo C. Soulé ****
 Charles W. Throckmorton IV **

William Minor Life Associates**\$2,500 to \$4,999**

W. Coleman Allen, Jr.
 Thomas F. Farrell II *
 Stephen P. Johnson ****
 Louis C. Miller ***
 Mikael Salovaara ** ◇
 Paul C. Skelly ****
 Douglas W. Sullivan *
 George P. Whitley ***

Armistead M. Dobie Associates**\$1,000 to \$2,499**

Gavin S. Appleby ***
 Carter S. Bacon, Jr. ***
 John Haywood Blakemore IV **
 David J. Bodney **
 Daniel R. Bouton **
 Walter R. Brookhart ****
 Steven D. Brooks ** ◇
 Priscilla A. Burbank **
 Thomas R. Dwyer *
 Stephen A. Finn **
 Janet Thiele Geldzahler
 Bruce M. Graham, Jr. ***
 Mark M. Harrison *
 Ralph F. MacDonald III ****
 C. Andrew McGhee
 Stephen G. Moorhead **
 James P. Murphy *
 Karen S. Neal **
 Michael J. Schewel **
 Walter W. Simmers *
 Linda A. Simpson *
 Charles E. Taylor *

1979**Class Managers:**

G. Daniel Newland
 Thomas P. Schult

Alumni: 322**Donors: 179****Participation: 56%****Total Gifts: \$318,305****Thomas Jefferson Law Fellows****\$20,000 or more**

John C. Ale * ◇
 Frederick Lewis Bryant * ◇
 Michael A. Caddell ** ◇
 Daniel Harper DuVal * ◇

Christopher S. Teske **
Tracy Thompson **
John J. Vollkommer *
Barbara Wartelle Wall *
Christopher R. Wall *
Jack H. White
Cary Kittle Williams **
David F. Williams **
Richard H. Wyron ***

Sustaining Benefactors

\$750 to \$999

David T. Beddow ****
Andrew M. Brumby *
H. Aubrey Ford III **
James D. Harbert **
G. Daniel Newland **
Capie A. Polk ****
Paige W. R. White ***
Mims Maynard Zabriskie *

Law School Patrons

\$500 to \$749

Anthony A. Anderson **
Susan C. Armstrong *
David S. Brown
Jerry W. Cox
Ann Todd Dean *
Peter M. Dodson **
David R. Ford *
Alan C. Geolot **
Susan Collins Geolot **
Lewis Eric Hassett **
Mary M. Hutton
Cuyler Overholt Jennings
James H. Johnson, Jr. **
Anne Lucile Kleindienst
Christopher M. Malone ***
Frederick Howard Masters **
Edward F. Morrison *
Barbara A. Newcomb
John T. Ruff *
Ronald L. Saxton **
S. David Schiller
A. Inge Selden III *
David G. Shuford *
Steven A. Standiford **

Additional Donors

W. Joseph Aldridge, Sr.
Deirdre S. Alfred *
Vincent M. Amberly *
G. William Austin III ****
Frank C. Bedinger III **
Edward Hart Bergin **
Hazel Lee Bernard
John G. Berry ****
Marcene Burgess Block **

Neal R. Brendel **
Robert S. Brewbaker, Jr.
Susan L. Burnette *
Robert A. Burton
J. Peter Byrne *
Frank J. Carmel
Roger Francis Carroll *
Marc Edward Chafetz
Michael L. Chapman *
Walter Lee Christian ****
James Charles Colihan
Mark C. Cramer *
George A. Dagon, Jr. *
James H. Davis *
F. B. Webster Day ***
Paul E. Dengel **
Virginia J. Dunmire
Evelyn Elgin
Peter S. Everett **
Steven Paul Frantz
David J. Fudala *
Gary G. Goldberger *
Peter Henry Gould
Andrew Alexander Guy *
J. C. David Hadden **
Louis L. Hamby III
Thomas J. Hamilton ***
Jonathan Leigh Hauser **
Hugh E. Hegyi *
Hugh Francis Hill III
Barry G. Hittner *
Mary V. Hughes
James E. Hutchins *
Fran M. Jacobs ***
Kenneth Craig Johnson ** ◇
Robert E. Kaplan
Stephen A. Kappers
Jamie W. Katz *
H. Elizabeth Kelley ***
Elizabeth D. Kemper *
Jonathan Charles Koch *
Gilda L. Kramer *
Michael K. Kuhn ***
David L. Kyger ***
Elizabeth M. Landes *
Morris A. LeCompte **
David J. Llewellyn *
Christopher Michael Maher
Ronald Eugene Manthey ** ◇
David L. Markell *
Lewis A. Martin III ***
James B. Massey III *
Eleanor K. May *
Trist Bringier McConnell
David B. McCormack *
Daniel M. McGillicuddy
John C. McLemore *
Morris H. Miller **

Rosalind Henson Miller
Thomas V. Monahan, Jr.
Cathy Carlson Moran
Deborah M. Murray **
N. Douglas Noland, Jr. *
Kathleen F. Nowicki
Susan G. Oliver *
Merriann M. Panarella
Pamela E. Rollings **
Patrick Louis Ryan ***
Sara G. Schnorr *
William J. Simpson
Roy L. Smart III **
Richard L. Smith **
C. Diane Smock
Frank W. Somerville **
Victor Edwin Stewart
Linda C. Yorty Stokely
Randall A. Underwood **
Richard Francis Walsh *
Bradley P. Ware ****
Douglas C. Woodworth ****

1980

Class Managers:

Charles D. Fox IV
Michael L. Goodman
Kathy Robb
F. Blair Wimbush

Alumni: 332

Donors: 173

Participation: 52%

Total Gifts: \$1,193,731

Thomas Jefferson Law Fellows

\$20,000 or more

Janet Lucas Beck ◇ (W)
Bruce A. Karsh * ◇
Andrew A. McElwee, Jr. **** ◇
Robert A. Wyman, Jr. *** ◇

John Barbee Minor Fellows

\$10,000 to \$19,999

Charles D. Fox IV * ◇
Mary Ellen Powers * ◇
Peter W. Quesada * ◇
F. Blair Wimbush **** ◇

Elizabeth N. Tompkins '23 Associates

\$5,000 to \$9,999

Jeffrey A. Conciatori ** ◇
Richard N. Dean * ◇
Laurie Arnold Host * ◇
Richard J. Pocker *

Kathy Robb *** ◇
L. Gilles Sion *
Bonnie K. Wachtel *

William Minor Life Associates

\$2,500 to \$4,999

Andrea L. Bridgeman ****
William F. Gibbons *
W. Clayton Johnson ***
James C. Oliver *
Katherine L. Rhyne *
Jane W. Sellers *

Armistead M. Dobie Associates

\$1,000 to \$2,499

Michael U. Alvarez *
Catherine A. Bostron
Glenn R. Carrington *
Michael F. Clayton ****
Michael P. Cogswell *
Mark D. Colley
Haley D. Collums *
David D. Cooke ***
Jeffrey S. Distenfeld *
Janice E. Garlitz *
Roy A. Ginsburg **
Lawrence E. Goldenhersh
Daniel C. Hagen **
Donald L. Havermann ****
Sven E. Holmes
Christopher T. Jensen ****
Douglas B. Jordan *
Eric Kraeutler ****
Michael K. Loucks **
Mary Dobson McDonald ****
Scott D. Michel *
Jeremiah Milbank III *
Richard E. Moore
Lee Ann Russo ****
Robert H. Slater **
Beat U. Steiner
Steven W. Usdin **
Craig E. Ziegler *

Sustaining Benefactors

\$750 to \$999

Donna C. Dabney **
Thomas A. Duvall III
Barbara S. Schilberg

Law School Patrons

\$500 to \$749

David Andril ***
Edward G. R. Bennett ***
W. Michael Bond ****
Stephen A. Bornstein **
John F. Brenner *
Eileen Dietrich Eberhart

Richard A. Eichner ***
Paul C. Estes *
Samuel L. Felker
Alan J. Hallberg
Lonie A. Hassel **
Jane Soldoveri Hinckley *
Albert L. Jordan *
Robert H. Klein, Jr.
Martin M. Mc Nerney ***
William A. North **
Donald E. Rocard *
Martha J. Schoonover **
Robert D. Seabolt *
Edward A. Snyder *
J. W. Thompson Webb *

Additional Donors

Daniel S. Alcorn **
Richard M. Berkeley ***
Catherine M. Brooks
Anne T. Brower *
Susan M. Camillo *
Nancy Griffin Chambliss
Joseph L. Clasen **
Howard A. Cooper *
Grace R. den Hartog ***
David B. Douse **
Alan M. Dunn
Louis B. Chip Edleson *
Martha L. Ellett ***
Mark L. Elliott *
Paul M. Eskildsen
Mark Ezell
Elizabeth Hoop Fay
Robert C. Fisher
Benjamin Jones Fitt
Henry W. Flint **
Dennis J. Fogland *
Joseph H. Gale
Adam F. Gambel *
Mark T. Giles
Page O'Neill Gilliam *
Roger S. Goldman *
Michael L. Goodman ****
B. Riney Green *
James G. Green, Jr. ****
Glenn A. Gundersen **
Patricia R. Hatler
Sally Dillard Hauptfuhrer ***
Gerald W. Heller ***
Jill M. Himmer *
Mary Gayle Holden **
Rhonda M. Hughes *
Darryl W. Jackson
M. Hill Jeffries ***
Virginia Hartley Jeffries ***
Bradley T. Johnson *
Deborah Jenkins King

Richard J. Knight **
Edward R. Koch *
Luisa L. Lancetti
Jeffrey W. Leppo
Richard S. Lovering ****
Laura R. Lucas *
Ann Lugbill *
James B. Lynch
R. Peyton Mahaffey *
M. Mallory Mantiply
William F. Marmon, Jr. *
Leonard C. Martin *
Robert J. Matthews **
James Walker May
Allen L. McCallie *
Robert G. McIver *
Frank D. McPhillips
Hugh A. Mitchell, Jr.
Rupert M. Mitsch *
Paula J. Morency ***
C. Mark Nicolaides ****
William L. Nusbaum *
Neil T. O'Donnell ***
Ira L. Oring *
Kathryn E. Pauli ****
W. David Paxton **
David H. Pikus *
Michael C. Poliner **
Albert H. Poole **
Richard A. B. Price ***
Robert E. Price, Jr.
Jennifer Kurr Rashin **
Charles H. Reach III
Kim E. Rosenfield
E. Charles Rowan, Jr. ****
Jonathan Jay Rusch
Barbara D. Ryan
Richard B. Schiff ***
Robert D. Schwartz ****
Kathryn O'Shields Shapiro
Mary N. Simpkins **
D. French Slaughter III *
George A. Somerville *
Barbara L. Spencer
Martin E. Steere **
Frank E. Stevenson II *
John G. Stewart **
Francis W. Sturges **
Sheldon L. Sturges ***
Thelma L. Temple
Paul B. Terpak **
Seth E. Twery
James E. Vaiden *
Matthew J. Verschelden *
Benton D. Williamson *
Lee Woodward, Jr. ***
David A. Woody *
Wesley D. Wornom *

Thomas H. Yancey **
Barbara A. Young

1981

Class Managers:

David P. Ferretti
Barrye L. Wall

Alumni: 325

Donors: 156

Participation: 48%

Total Gifts: \$1,267,138

Thomas Jefferson Law Fellows

\$20,000 or more

Cameron L. Cowan **** ◆
Martha Lubin Karsh * ◆
Edward J. Kelly III *** ◆

John Barbee Minor Fellows

\$10,000 to \$19,999

David T. Biderman * ◆
Gregory V. Nelson * ◆
Sarah Gannon Seddelmeyer *** ◆

Elizabeth N. Tompkins '23

Associates

\$5,000 to \$9,999

Steven M. Kayman *** ◆
Suzanne Storms La Pierre ◆
Barrye L. Wall * ◆

William Minor Lile Associates

\$2,500 to \$4,999

Peter L. Canzano *
James L. Ewing IV ****
Nancy Oprisch Ewing ****
David P. Ferretti *
Jennie Ovrom Ferretti *
Thomas C. Herman *
Catharine Mackay-Smith
Kempson *
Kenneth E. Kempson *
Tina A. Ravitz **
Keith A. Teel ***

Armistead M. Dobie Associates

\$1,000 to \$2,499

Corinne M. Antley **
James E. Ballowe, Jr. *
Nell Hoffman Bonaparte **
Robert E. L. Bonaparte **
Scott S. Cairns *
Patricia S. Connor *
Michael J. Coursey ****
James E. Dorsey III *

Ingrid Blackwelder Erwin **
David M. Foster ****
Nancy Bader Gardiner **
Nathaniel S. Gardiner **
Jeffrey M. Gleason *
Donald B. Haller *
Susan Z. Haller *
Douglas A. Hastings *
Kay A. Hoogland **
George C. Howell III *
Matthew L. Jacobs *
Nancy R. Little
Thurgood Marshall, Jr. **
Robert E. McDonnell *
Tina Lundy Melo *
Geraldine M. Mullan
R. Timothy O'Donnell
Marie A. O'Rourke *
Timothy J. O'Rourke *
Thomas J. Ostertag *
Frederic C. Rich **
David W. Robertson ***
David E. Rosengren ****
Gary Slaiman *
Suzanne E. Spaulding
Ann Hastings Swett ****
Trevor W. Swett III ****
Jeffrey I. Tilden *
David C. Wright **

Sustaining Benefactors

\$750 to \$999

John A. Anderson ***
Mark D. Plevin **
David N. Schaeffer *

Law School Patrons

\$500 to \$749

John F. Anderson **
Lindsay R. Barnes, Jr.
Marian S. Block
Kevin W. Breen **
James D. Bridgeman ***
Barbara Brink Chapman
Gregory M. Dawson
William J. Egan **
G. David Fensterheim
Richard N. Gale *
J. Carr Gamble III **
Warren David Harless *
Christine Hughes ***
Everett C. Johnson, Jr. *
Blaine A. Lucas ****
Jeffrey P. McCormack **
Paul C. Nielsen *
Clayton A. Prugh **
Craig C. Reilly *
Jane Marum Roush *

James Polk Rutherford ** ◇
 David Sylvester
 Carolyn Y. Thompson *
 Barbara Ann Williams *

Additional Donors

Stephen J. Adnopo^z **
 Sally Nan Barber *
 Joanne E. Barker *
 B. Evan Bayh III
 Patricia Dondanville Berman ****
 Paul B. Brickfield *
 Travis T. Brown, Jr. *
 James O. Browning
 Gabriela P. Cacuci *
 Christine M. Carstens **
 Michael L. Clarke ***
 Jonathan P. Cramer *
 Elizabeth G. Crosby ****
 Robert A. Crosby ****
 Brenda T. Cubbage **
 Barbara Spudis DeMarigny
 Virginia R. Diamond *
 Richard J. Driscoll *
 James A. Dunbar ***
 David D. Embrey
 T. Mark Flanagan, Jr. **
 Timothy E. Flanigan
 Russell A. Fowler ****
 Gwen E. Freeman
 Alan W. H. Gourley ****
 David W. Grace **
 Holton Bruce Guyton **
 Bradford I. Hearsh *
 Thomas L. Heimbach *
 Thomas C. Hillsman ***
 Andrew S. Holmes ***
 Michael S. Hooker
 Elois Howard
 Stanley K. Joynes III *
 Jo Lynn Lambert **
 Jonathan H. Leiner ***
 James K. Lester ***
 Randolph H. Lickey *
 Bruce E. Macdonough **
 Kristen W. Maloney *
 Melanie C. Maloney *
 C. Steven Mason
 Darrel Tillar Mason * ◇
 Martha Jones Mason
 Margaret G. Mellon **
 Katherine A. Moss
 Edward E. Nicholas III ****
 Janet L. Novack **
 Gregory W. Nye **
 Bruce R. Peabody *
 Erik H. Rasmussen
 William D. Redd **

G. Christian Roux
 Kathleen S. Rubinger ****
 Leon Reed Sarfan *
 Joseph F. Savage, Jr. *
 G. Richard Shell
 Andrew M. Shott *
 Hayden J. Silver III
 Robert D. Steele *
 Robin L. Teske * ◇
 Stephen L. Thompson *
 Michael L. Turner
 Robert F. Turner *
 William R. Van Buren III *
 Patricia J. Veilleux ****
 Frank S. Walker, Jr. ***
 David E. Warden
 David M. Washburn ****
 Robert B. Webb III
 Barbara Wickham
 Patricia Rigby Williams ****
 Catherine J. Womack *
 C. Craig Woods **
 Bryan R. Yates *

1982

Class Managers:

Harry A. Shannon III
 Joan Sprince Sostek

Alumni: 354

Donors: 160

Participation: 45%

Total Gifts: \$275,151

Thomas Jefferson Law Fellows

\$20,000 or more

Ann Dunlap Hankin * ◇
 Michael David Hankin * ◇
 Thatcher A. Stone *** ◆

John Barbee Minor Fellows

\$10,000 to \$19,999

John H. McDowell, Jr. **** ◇ ▲
 Ann Bounds Newell
 Thomas B. Newell
 Julie A. Petruzzelli * ◇ ▲
 Harry A. Shannon III **** ◇
 John Van Deventer ** ◆

Elizabeth N. Tompkins '23 Associates

\$5,000 to \$9,999

Frank B. Atkinson *
 Gerald F. Ivey **
 S. Sonjia Smith *
 Joan Sprince Sostek ***

William Minor Life Associates

\$2,500 to \$4,999

Keith O. Cowan *
 Dennis P. Duffy ****
 Thomas C. Frongillo **
 Jeffrey S. Lowenthal *
 Wendell C. Maddrey **
 Jennifer Jordan McCall **
 John N. Richardson, Jr.
 Dianne Capps Saslaw *
 Richard G. Schmalzl *
 J. Vann Vogel *

Armistead M. Dobie Associates

\$1,000 to \$2,499

Kerri Martin Bartlett **
 Thomas D. Bever **
 Richard S. Boskey *
 James P. Cooney III ****
 Daniel S. Dokos *
 Elizabeth Turrell Farrar *
 Stephen S. Ferrara *
 Craig R. Fravel *
 Richard S. Gordon **
 Thomas S. Harman ***
 Charles W. Loeb, Jr. **
 Susanna M. Lowy **
 Mark S. Shiembob *
 Deborah A. Sink *
 Brian B. Snarr *
 J. David Woodruff, Jr. ****

Sustaining Benefactors

\$750 to \$999

Robert J. Bolger, Jr. *
 Dawn R. Eilenberger *
 C. Allen Gibson, Jr. *
 Gregory T. Jones **
 Jeffrey S. Levinger * ▲
 Timothy S. Pollock *

Law School Patrons

\$500 to \$749

Donald D. Anderson ***
 Alma Marie Angotti
 Francis Joseph Balint, Jr. ****
 James P. Bassett **
 Donna L. Cameron **
 Carol A. Clayton
 George C. Freeman III
 Vernon M. Geddy III
 Ronald L. Gern *
 David R. Godofsky *
 John K. Herbert III **
 Elaine L. Johnston **
 Anthony J. LaCivita **
 Kenneth R. Lee *
 Richard Custis Mapp III *

LEGEND

Years of Consecutive Giving

* 5-9 years

** 10-14 years

*** 15-19 years

**** 20-24 years

* 25 or more years

◆ Dean's Council, Life Member

◇ Dean's Council, Associate Member

▲ Class Agent

✦ 100% participation for Class Agent

Mark William Merritt *
 Patrick E. Mitchell *
 Richard B. North, Jr.
 Gordon R. Penman ****
 Trevor A. M. Potter ***
 Cleo Elaine Powell
 David N. Powers ****
 Thomas Prestwich **
 Melanie Miller Reilly *
 James S. Ryan III ***
 Jay M. Tannon ** ▲
 Elizabeth G. Taylor
 Raymond G. Truitt
 Avery T. Waterman, Jr. *
 Daniel C. Waugh *
 Howard B. Wiener
 Dennis L. Zakas * ▲

Additional Donors

Carol F. Allen ***
 Charles L. Allen ***
 Paul H. Amiel *
 Willie E. Armstrong, Jr.
 William B. Baker
 Dennis A. Barbour *
 Robin Weiss Baxter **
 David C. Beck **
 Karen Irene Bisset **
 Andrew B. Breslow ****
 Joyce N. Brown *
 Karen Byrne *
 Elaine Claar Campbell **
 Marjorie Murphy Campbell
 Nancy Broadbent Casserley **
 John T. Cook ***
 Markita D. Cooper *
 Patrick J. Coyne *
 Roger T. Creager *
 John R. D'Angelo *
 Joseph B. Dischinger *
 Michael Driscoll *

James F. Dulcich *
 Joseph F. Elliott
 Walter G. Elliott II ***
 Tracy Ensign **
 Wendell Fleming
 J. Casey Forrester *
 Liza S. Forshaw *
 Jacqueline M. Gordon
 Susan B. Grandis *
 Nancy Dahlman Guy ***
 Richard S. Guy ***
 Trudi Berlin Hays *
 Robert A. Hickey *
 William H. Hines ****
 Chevis F. Horne, Jr. *
 Charles F. Hudson III *
 Walter C. Hunter
 Edmond M. Ianni **
 C. Scott Jackson *
 Joseph P. Kane *
 David B. Kearney
 Mark Christian King ****
 William A. Knowlton *
 Kathleen Kloiber Koch *
 Stuart A. Kruger
 William H. Lindsey *
 Richard D. Lucas ***
 Paul H. Lusby **
 George L. Mason *
 James O. McIntosh
 Richard H. Mills
 LuAnn Mitchell *
 Robert J. Morrow
 Jo-Ann McNally Muir ****
 Philip M. Mulford
 Thomas G. Nolan *
 Robert B. Parks **
 James M. Plasynski
 Diane L. Prucino *
 William T. Quillen
 John E. Rattigan, Jr. *
 Nicholas Read *
 Steven L. Richards
 Susann Gill Riley **
 James L. Ritzenberg *
 J. B. Ruhl *
 Thomas A. Ryan ***
 Caroline Nunley Satira ****
 David Schertler
 W. Bevis Schock *
 Daniel Schorsch **
 Monica A. Schwesb
 Thomas G. Snow
 Finis E. St. John IV *
 Anne Strassfeld **
 Jonathan Thalheimer **
 David I. Thompson
 Terence J. Thum *

Suzanne Israel Tufts * ▲
 Christopher S. Vaden **
 Susan Early Via **
 Mary Ellen Wilkinson **
 Linda Carol Williams
 Ann Frankl Wyker *

1983

Class Managers:

Paul W. Mourning
 Terence P. Ross
 Elizabeth Springer Stellmann

Alumni: 347

Donors: 170

Participation: 49%

Total Gifts: \$250,910

Thomas Jefferson Law Fellows

\$20,000 or more

Patrick J. Conlon ** ◇
 Tim R. Palmer *** ◆
 Marlin Risinger III *** ◇

Elizabeth N. Tompkins '23

Associates

\$5,000 to \$9,999

Kent B. Alexander ***
 Joseph Bell ** ◇
 Kevin F. Brady ** ◇
 George Matthew Gerachis *** ◇
 Peter A. Longo **
 Mark M. McGuire **
 Jay A. Mitchell * ◇
 Paul W. Mourning *** ◇
 Barbara Nims ****
 John E. Osborn * ◇
 George R. Pitts ** ◇
 Suzelle M. Smith *** ◇
 Victoria Vodra Wall * ◇

William Minor Lile Associates

\$2,500 to \$4,999

Deborah Brand Baum
 Linda S. Broyhill ****
 Joyce L. Elden *
 William T. N. Farquhar *
 James R. Hart *
 Ellen Cone Maddrey **
 Jeffrey E. Oleynik ****
 Alfred R. Paliani *
 Barbara R. Rouse *

Armistead M. Dobie Associates

\$1,000 to \$2,499

Clayton Robert Barker III ****

Bartley J. Breinin *
 Kathleen D. Ewing
 Amelia Chilcott Fawcett
 David H. Good *
 Donna M. Harris
 Dorothy Heyl **
 Steven P. Hollman *
 Treasure R. Johnson **
 Mark B. Kantor
 Laurie E. Keenan ****
 Christopher S. Knopik *
 Jerome J. Kraisinger ****
 Steven A. Middleton **
 Paula Campbell Millian **
 T. Justin Moore III ****
 Phillip E. Muhl **
 Janet A. Napolitano ***
 Kerry E. Notestine *
 Jeffrey D. Nuechterlein *
 Alfred U. Pavlis ***
 Robert H. Scarborough *
 John S. Serpe *
 Robert Wayne Simmons **
 Barbara Suddath Strickland *
 Brent A. Torstrick *
 Laura A. Layman Vikander ***
 Melody Wilder Wilson ****

Sustaining Benefactors

\$750 to \$999

William S. Fish, Jr. ****
 Elaine Metlin ***
 Elizabeth M. Parrish

Law School Patrons

\$500 to \$749

Rod Anderson ****
 Jeffrey A. Blount **
 M. Graham Coleman **
 James P. Cox III ****
 Timothy E. Cupp *
 Robert L. Edwards *
 Patricia K. Epps **
 Hugh M. Fain III ***
 James B. Feinman
 Lisa M. Friel **
 Betty S. W. Graumligh ***
 Elizabeth P. Gray *
 Dustin F. Hecker *
 Richard C. Hinman ***
 Jill L. Holt
 R. Steven Holt
 William H. Hughes, Jr. *
 Susan Hardie Jacks ****
 Jules P. Kaufman
 Deborah Balch LaCivita **
 Robert P. Latham *
 Clay L. Macon **

Michael Paul Petersilia *
 William Paul Quinn, Jr. ****
 Neil L. Rose **
 Constance C. Russell
 Irwin M. Shur ***
 James S. Teater **
 Mark E. Winkleman ***
 Thomas A. Wornom *

Additional Donors

Alice Woodley Asby
 John W. Auchincloss II
 John S. Bacon *
 R. Bradford Bailey
 Phillip J. Beeson
 Donald A. Blackwell
 Richard W. E. Bland **
 Mark A. Bradley **
 Connie Caldwell Breerer *
 William K. Budd ***
 Richard M. Campanelli
 Ray Worthy Campbell **
 Rose-Marie Theis Carlisle
 David W. Carr, Jr.
 James N. G. Cauthen **
 Craig E. Chason
 Frank J. Ciavarella
 David E. Constine III ***
 Robert M. Daisley
 Mark Davidson **
 Tony M. Davis ****
 John W. Dayton III
 Hazen H. Dempster **
 Dominique Borno Dillenseger
 Brian E. Ditsch ****
 W. Frank Dowd IV *
 Stephen S. Edelson **
 Matthew W. S. Estes *
 Roger P. Furey *
 James D. Gibbs
 Joseph Giovanniello, Jr. **
 Patrick O. Gottschalk
 Margaret Doyle Grant **
 Thomas N. Griffin III **
 Lee Bradford Guerry ***
 Joseph A. Guzinski **
 Judith I. Harris ****
 Elizabeth G. Hester ****
 Alice C. Hill *
 Paul F. Hurt *
 Frederick E. Jenney
 Aileen E. Johnson
 Lynn Stofan Kaplan *
 Mark M. Katz *
 Brian F. Kenney *
 Michael D. Kitsis ****
 Amelia Williams Koch ***
 Elaine L. Lawson *

William C. Leach ***
 Deborah B. Leahy **
 John T. McCormick ****
 R. Marshall Merriman, Jr. *
 Richard P. Merski *
 Deborah Farmer Minot
 Paula A. Monopoli ***
 Wayne D. Moore
 John Gibson Mullan *
 Greg L. Musil ***
 William A. Peterson ****
 Kelly K. Prior **
 James L. Richey *
 Glenn B. Rose
 Marshall H. Ross **
 Terence P. Ross **** ◇
 Edward E. Scher *
 Andrew E. Schultz
 Marin Roger Scordato ***
 George L. Scruggs, Jr. ***
 Alfred C. Shackelford III **
 Richard C. Shea *
 Maria A. Smith **
 Walter L. Smith *
 Gregory T. St. Ours ***
 Elizabeth Springer Stellmann *
 J. Kelly Strader *
 Lynn H. Townsend
 Steven Randolph Turner ***
 Frank C. Vecella *
 Judson B. Wagenseller *
 Craig O. White
 Robert C. Wilkins, Jr. *
 Stephen W. Wood *
 David C. Wright III
 Melissa A. Young

1984

Class Managers:

Victor P. Haley
 John W. Harbin
 S. Gregory Joy

Alumni: 361

Donors: 185

Participation: 51%

Total Gifts: \$263,135

Thomas Jefferson Law Fellows

\$20,000 or more

Kevin G. Abrams **** ◇ ▲
 Lori Ellen Fields *** ◇
 Catherine A. Lawton * ◇

John Barbee Minor Fellows

\$10,000 to \$19,999

Bryan E. Davis * ◇
 Randall D. Guynn ** ◇
 Armando A. Tabernilla *

Elizabeth N. Tompkins '23

Associates

\$5,000 to \$9,999

John B. Lynch, Jr. **
 Andrea Hofmann Pitts ** ◇
 Janet Mahairas Pollan **
 Breda E. Sgarro *** ◇
 Douglas A. Sgarro *** ◇

William Minor Life Associates

\$2,500 to \$4,999

Diann V. Keller Austin **
 Cynthia Oliver Butler **
 William H. Chapman **
 Allen R. Clarke *
 Michele Clause Farquhar *
 Andrea Feirstein ** ▲
 Timothy B. Goodell ***
 Matthew D. Jenkins ** ▲
 Christopher P. Kelly
 Lonnie D. Nunley III **** ▲
 Grover C. Outland III * ▲
 Roger A. Petersen *
 Mary Wood Schmalzl * ▲
 W. Scott Seeley * ◇ ▲
 Glen R. Stuart ****
 Carolyn O. Tillman **
 Keith J. Willner ****

Armistead M. Dobie Associates

\$1,000 to \$2,499

Joseph P. H. Babington **
 William M. Bumpers
 Thomas E. Byrne *
 Panos P. Constantinides
 Debra Nicholson Craig ****
 Nancy G. Etwiler *
 K.C. Green ***
 Victor P. Haley ***
 John W. Harbin ****
 S. Gregory Joy **
 Howard A. Kenny ****
 Emmett F. McGee, Jr.
 Alison M. McKee **
 T. Braxton McKee ***
 Charles Sanders McNew *
 Robert B. Pomerenk (D)
 R. Michael Regan, Jr. *
 Thomas David Renda **
 Gary R. Siegel *
 Jonathan Talisman **
 Julia Barlow Vail *

John J. Weltman
 Michael L. Whitener *
 Earl Marcus Wiggs III *

Sustaining Benefactors

\$750 to \$999

Warren C. Dance, Jr.
 Thomas H. Tullidge, Jr. **
 Martin J. Weinstein **

Law School Patrons

\$500 to \$749

Arnold M. Auerhan *
 Jack E. Bird
 Robert H. Brauer
 David M. Carter ***
 Sean F. Corrigan **
 Jenifer Dennison Cupp *
 Robert Lewis Duston ****
 Renee B. Fain ***
 Marie Achtemeier Finch ***
 J. Thomas Francis ****
 Martha A. Gammill *
 Anita W. Gilliam ***
 William B. Glew, Jr.
 Dana Jonathan Guillory
 Keith J. Harrison
 Jeffrey A. Horwitz
 James W. Huston *
 H. Alexander Johnson
 Kurt J. Krueger *
 Gary A. Kruse * ▲
 Cathleen A. Massey *
 David A. Massey *
 Stephen F. Mohr
 Alvin L. Peters *
 Mary Nash K. Rusher ***
 Elizabeth Rivell Salasko ****
 Cecile Marie Scoon *
 Kirk D. Sherman **
 David R. Stack *
 Ruth Stuntz (W)
 J. Rainer Twiford
 Theodore F. Verheggen *
 Craig H. Weber
 Marietta Edmunds Zakas *

Robert L. Brooke *
 Richard S. Brown
 Bruce S. Brumberg **
 Garland S. Cassada **
 David John Champoux ****
 Sam M. Chappell III *
 Martin F. Clark, Jr. *
 Sarah P. Clement *
 Desiree Cooper
 Carol Huston Craig *
 Jeffrey S. Craigmile **
 Michael T. Crehan *
 Nancy C. Dart
 Geoffrey G. Davis **
 Julia Brooke Davis *
 Craig S. Deardorff
 Suzanne L. DeWalt *
 Kevin C. Donovan *
 Susan Bishop Drumm **
 Rae H. Ely ****
 Jack R. Erkilla ***
 Jory Hingson Fisher
 Bradley W. Fitzgerald ***
 Sherman Edward Flanagan III *
 Virginia A. Fowler ****
 Ronald J. Frappier
 Elizabeth F. Fugate *
 Kevin C. Gallagher *
 W. Todd Groome *
 Catherine Currin Hammond
 Fred C. Harmeyer ***
 Jeffrey D. Heintz ***
 Rosemarie Luise Hill
 Jeanne Bynum Hipes *
 Margaret Underwood
 Hodgson ****
 Cynthia C. Hogan
 John K. Hutson **
 David B. Irvin *
 N. William Jarvis, Jr.
 Neil C. Kahn
 Daniel J. Kaufman
 Fred A. Kelly, Jr. **
 Thomas V. Kennedy
 Philip M. Kinkaid ****
 Susan Smith Kinkaid ****
 Andrew A. Kling ***
 Thomas J. Krueger ***
 John Lewis Laskey *
 Kimberly S. Lebar *
 Linda Sanford Lehe
 Joanne Freund Leshner
 Diane L. Lidz ***
 William T. Lundeen
 Joseph E. Lynch *
 Gregory L. Lyons
 G. Mark Mamantov *
 Wynn B. McCloskey III *

Additional Donors

Gary A. Amato
 Arthur E. Anderson II **
 Mary Graham Anderson **
 Phillip V. Anderson
 Alden L. Atkins ***
 C. Stephen Bigler *
 Suzanne C. Bigler ***
 Sheriden T. Black *
 Daniel P. Bolen
 Barbara L. Bower ***

Kevin McCusty ****
 Bartholomew L. McLeay *
 Dianne M. Moonves ***
 Lesley R. Moore ****
 Matthew A. Muir
 John N. Nassikas III
 Katherine Kemby O'Brien * ▲
 Anne Phillips Ogilby *
 Vicki Elizabeth O'Keefe **
 Stephen P. Olentine
 Susan J. Park
 Eve A. Parnell
 William Winfree Paxton *
 David R. Quittmeyer *
 Walter D. Rabin ***
 John C. Ramig
 Stephen D. Ramsey
 Thomas M. Reavley
 William G. Rock ***
 Jill K. Sieveking **
 Arthur K. Smith III
 Mark A. Solomon
 Thomas David Stoner *
 Robert N. Strassfeld **
 Olivia C. Thomas
 Elizabeth Janie Vann
 Julie Prag Vianale
 Gregory P. Voci
 Edward H. Wasmuth, Jr. *
 Willis P. Whichard *
 Mark F. Williams *
 Michael C. Williams ****
 Mark D. Williamson *
 Gretchen L. Wylegala *
 Wendy L. Wysong **
 Ralph H. Yeilding **

1985

Class Managers:

Rolin P. Bissell
 Christopher B. Hockett

Alumni: 344

Donors: 160

Participation: 47%

Total Gifts: \$139,771

John Barbee Minor Fellows

\$10,000 to \$19,999

Richard R. Bonaventura * ◇
 Anthony P. Della Pietra, Jr. **** ◇
 Christopher C. Kearney **** ◇
 Louise S. Sams * ◇

Elizabeth N. Tompkins '23

Associates

\$5,000 to \$9,999

Rolin P. Bissell *
 F. Sheffield Hale *
 Christopher B. Hockett * ◇
 John J. Kelley III **** ◇
 William A. Maher * ◇
 Christopher C. McIsaac ***
 Stephen D. Raber ** ◇

William Minor Lile Associates

\$2,500 to \$4,999

Harry J. Hicks III *
 David G. Pommerening *
 Martha Ann Sisson
 Jeffrey M. Trinklein *

Armistead M. Dobie Associates

\$1,000 to \$2,499

Lawrence J. Bracken II ***
 C. Mark Carver * ▲
 James D. Dingel **
 McDara P. Folan III ****
 Douglas S. Granger ***
 John H. Grayson, Jr. ***
 Elizabeth S. Haley ***
 Umit Herguner *
 Anne Geary Joseph ***
 Charles S. Joseph ***
 Steven C. Kennedy **
 Curtis A. Krizek ** ▲
 David G. Leitch * ▲
 Catherine L. Marshall ***
 Robert J. Meyer *
 Kenneth J. Najder ****
 Marjorie G. Nydell
 Matt S. Nydell
 Jai S. Pathak
 Michael J. Pedrick ***
 Michael J. Van Zandt
 Rebecca Lee Wiggs * ▲

Sustaining Benefactors

\$750 to \$999

Mark E. Baker
 Donna L. Brooks *
 Daniel J. Dunne, Jr.
 Andrew D. Klingenstein *

Law School Patrons

\$500 to \$749

David M. Aceto *
 Wolfram Anders
 Jeffrey M. Blumenthal *
 Eva L. Dillard *
 Sheila Donaldson-Duston ***
 Sylvie A. Durham

Regina A. Gambino
 Barbara L. Giuffre **
 Stephen B. Grant *
 Catherine W. Johnson
 Peter E. Mahoney *
 Anna-Maria Marshall
 Richard H. McAdams
 Carolyn Nicander Mohr
 Andrew J. Morris **
 Lee W. Morris **
 Victoria A. Rutenberg *
 Craig A. Umbaugh ***
 Hillel Weinberg *
 Stanley M. Weston **
 James J. Wheaton ***

Additional Donors

Mary R. Albrigo
 Michael G. Allen **
 J. Keith Ausbrook *
 Ann Kalinofsky Baer ***
 Eric E. Ballou **
 James A. Barker, Jr. *
 Emily Jane Bennett
 Terrence M. Bennett *
 Elizabeth G. Blaine
 D. Ruth Buck ***
 Daniel P. Burke ***
 Susan Bradley Buse
 Mark E. Carpenter ***
 James H. Carroll *
 Mark M. Christopher *
 Carlton W.T. Chun *
 Mary Beth Clark **
 James E. Cumbie **
 Adrienne W. Danforth **
 Henry D. Danforth **
 Paul H. Davenport *
 R. Walton Davis III
 Joseph A. Delaney **
 Martha N. Donovan *
 Bernadette M. Drankoski ****
 William L. Durham II ****
 Robert L. Eisenbach III *
 William Randolph Fife
 Joseph B. Genster
 Philip H. Goodpasture **
 Anna M. Graves *
 Joseph Grey
 John C. Griffith, Jr. ****
 Gavin B. Grover ***
 Neil P. Guion *
 Gary S. Hammersmith **
 Jonathan W. Harlow, Jr.
 Holly A. Hirst *
 Sheila R. Horne **
 Peggy M. Israel *
 Margaret A. Jacobs *

Howard L. Kelin **
 John C. Kelly **
 R. Scott Kilgore
 Adele P. Kimmel *
 Denise Etheridge LaCour ***
 Pamela M. Lassiter
 Kurt L. P. Lawson
 Frederick C. Leiner *
 Frank Leone, Jr.
 Lisa S. Loo *
 Rory D. Lyons **
 Matthew A. Mace ***
 Charles Bradford Mathias *
 James T. McDermott *
 Colette Wallace McEachin
 Jane Wallace Meynardie **
 Thomas H. Miller **
 Jonathan D. Moonves ***
 Krishan K. Nanda
 Gregory T. Nojeim
 Stephen Edward Noona
 Kevin A. Ohlson *
 Brendan J. O'Rourke *
 William J. O'Shaughnessy, Jr. *
 David L. Packer *
 Philip D. Parrish *
 Carlisle E. Perkins
 Steve M. Pharr **
 Michael D. Platt *
 James H. Porter
 Mary L. Porter
 James H. Prior ****
 Margaret Tancredi Ramig
 Steven L. Raynor ***
 Randal M. Reaves **
 Kent K. Reynolds *
 Nancy N. Rogers *
 Mark E. Rudolph *
 Margaret Wolfensberger
 Sager *** ▲
 Betsy Anne Seel *
 Lani Schweiker Shelton *
 Harry Shulman *
 Richard G. Slattery *
 Elizabeth Corr Smedley
 Kane St. John
 Frances M. Stadler *
 Robert J. Stewart
 Kathryn B. Stoker Worford
 Ann Black Sturm ***
 Nancy G. Summers ****
 Christine D. Thomson
 Christopher H. Toll *
 Elna A. Van Moppes
 Joyce White Vance *
 Robert S. Vance, Jr. *
 Amelia Bland Waller *
 Melissa Hayden Weaver

Mary Louise Weber ***
Linda Susan Wendtland
Crystal T. Whitescarver **
Christopher J. Winton ***
David J. Worley ****

1986

Class Manager:

William V. O'Reilly

Alumni: 362

Donors: 157

Participation: 43%

Total Gifts: \$246,440

Thomas Jefferson Law Fellows

\$20,000 or more

Thomas R. Denison *** ◆

Frederick Sheldon Downs, Jr. *** ◆

Andrew Charles Karp * ◆ ▲

John Barbee Minor Fellows

\$10,000 to \$19,999

Ellen Farraye * ◆ ▲

Michael D. Thomson ◆

Lisa D. Westfall **** ◆

Bruce S. Wilson **** ◆

Elizabeth N. Tompkins '23

Associates

\$5,000 to \$9,999

David Baldacci * ◆

Avery B. Bissell ****

Tracey E. Braun ***

Katina J. Dorton ** ◆ ▲

Ann C. Gail **

Richard J. Giusto

Sean P. Griffiths **** ◆

Brenda C. Karickhoff **

William Minor Life Associates

\$2,500 to \$4,999

Eileen P. Brumback * ◆ ▲

Barry J. Cushman **** ◆

Susan White Murley *

Todd R. Wagner ◆

Frank Winston, Jr. *

Armistead M. Dobie Associates

\$1,000 to \$2,499

Duane M. Byers **

Roberto E. Fischmann *

John D. Fowler, Jr. *

S. Bernard Goodwyn ***

Paul A. Hughson

Christopher P. Johnson ** ▲

Mark J. Klaiber *
Bradley R. Kutrow ***
John Eric Lichtenstein *
David Ben Liss *
Cecily Pryce Maguire **
George E. B. Maguire **
James S. Markwood
Ronald L. Morris *
Susan Samuels Muck
Michael J. Olecki ****
William V. O'Reilly **
John J. Rooney **
Michael J. Schaengold *
Cynthia C. Schafer *
Christa Van Anh Vecchi *

Sustaining Benefactors

\$750 to \$999

Nancy Zabriskie McGrath **

Edward M. Rogers ***

Law School Patrons

\$500 to \$749

Kathryn A. Bernert **

Mark L. Booz *

Andrea Rae Calem *

George R. Constantinople ****

Matthew J. Dolan **

Gregory Ferenbach *

Mary Pat Flaherty

Patricia S. Francis ****

Jeffrey K. Gonya ****

Joseph G. Grasso *

Bruce A. Hamilton *

John J. Jenkins **

Robin Roberts McCune * ▲

John E. Moore III ***

Randall W. Nichols ***

Dennis B. Nordstrom *

Brian Francis O'Connor

William M. Ragland, Jr. *

Richard W. Raushenbush ***

James F. Ritter *

Dana L. Rust **

Philip R. Schatz **

E. Ford Stephens *

C. Elizabeth Stern

Lewis W. Webb III *

Jennifer Weiss *

Gail Frulla Zirkelbach

Additional Donors

Andrew L. Abrams ****

Kenneth D. Alderfer **

Linda Holland Allen

David L. Bailey

Randolph A. Beales *

Peter Hill Beer

Douglas A. Beimfohr
Anne E. Bolen
Stephen L. Bradford *
Irving M. Brenner ***
Elisabeth Tolmach Burch **
Richard R. Butterworth, Jr. *
Sarah Beeton Capel
Ann Peldo Cargile ****
Margaret Murphy Carley
Robin C. Carnahan **
Timothy M. Cary
John R. Cernelich *
Norman S. Cherner *
John M. Clarkson III *
Henrietta S. Currier
George R. Doumar *
Robert H. Dudley **
Tod B. Edell
William W. Eigner *
Karen S. Elliott
Mary Koelbel Engle
William M. Evans
Bazil Facchina ***
Jeffrey R. Finci *
Daniel L. Fitch **
Judith I. Gleason ***
Albert E. Guarnieri **
June Summers Haas
John E. Hagefstration, Jr. *
Gregory P. Hansel ***
Elizabeth Ellis Harris **
Christopher J. Hart *
Lawrence H. Hatch ***
James V. Hatem **
William O. Henck *
Rhonda B. Himes **
Patrick F. Hofer *
William D. Hopkins *
Louise Nicholson Howe *
Linda M. Inscoe **
Jennifer Young Jarrett
Gage Randolph Johnson
David M. Katinsky **
Pamela S. Kaufmann *
Nancy J. Kellner
Ann M. Kennedy *
Thomas J. Kenney ***
Jane M. Kimmel **
Elizabeth Jayne Kirby
David G. Krall
Jane Lembeck Kuesel
W. Tucker Lemon *
Allen W. Levy
Susan P. Liemer *
William F. Lummus, Jr. *
Robert E. McCarthy
A. Donald McEachin

Richard A. Mills, Jr. ***
Philip D. Mitchell
Marc E. Montalbaine **
Nina Glickman Nathani
Christopher C. Nolan
Richard L. O'Meara ****
Stanley Parness * (D)
Terry E. Parsell **
Marcia L. Pope **
Catherine L. Potter *
Christopher B. Probert
Cameron P. Quinn ***
Randall W. Quinn **
John A. Rego *
Lindsay G. Robertson
Catherine Banerjee Rojko
Randall Mark Ryskamp *
Kathryn Hess Selle
Everett H. Seymour, Jr.
Jenny P. Shulbank *
Katherine Ewing Slaughter ***
Jeffrey M. Stedfast ****
Elizabeth Jane Stewart ***
Mimi Ellis Storey *
Benjamin Harrison Turnbull **
Claude A. Turner III *
Suzanne E. Turner **
Ronald L. Walutes, Jr.
Laura Visser Weis **
Gordon F. Willis ****
Sarah Barian Yates *

1987

Class Managers:

Robert B. Duncan

Martin P. Willard

Alumni: 360

Donors: 209

Participation: 58%

Total Gifts: \$160,102

John Barbee Minor Fellows

\$10,000 to \$19,999

William H. Brewster * ◆

Michael M. Fay ** ◆

R. Hewitt Pate * ◆

Lee Corwin Wilburn

Elizabeth N. Tompkins '23

Associates

\$5,000 to \$9,999

James R. Billingsley, Jr.

Catherine Murphy

Keating **** ◆ ▲

John M. Mitnick **
Joseph R. Saveri *
Thomas E. Schorr ***

William Minor Life Associates

\$2,500 to \$4,999
J. Goodwin Bland ** ▲
Patrice Boening Cushman **** ◇
Ashley Steele Nutley ** ▲
Dulaney L. O'Roark III *
R. Anthony Salgado *
Joel Scott Townsend ****
Jeffrey T. Welch *

Armistead M. Dobie Associates

\$1,000 to \$2,499
Carol Ann Bischoff *
John M. Bridgeland **
Roger G. Brooks ***
David L. Buckley ***
Richard T. Choi **
Karl Andrew Dahlen **** ▲
James F. DesMarais
Paul F. Enzinna **
Stephen E. Fox *
Timothy S. Goettel *
Elizabeth Finn Johnson ** ▲
Stuart Clark Johnson **
James G. Kreissman *
Byron F. Marchant
Joel M. McDonald **
Nancy Elizabeth McFadden *
Catherine Roemer Nielsen ****
David A. Nielsen ****
Scott Charles Oostdyk *
Pamela Sue Passman * ◇
Lisa Hicks Sturzenegger *
Michael P. Vandenbergh **
Martin P. Willard *
Christina Dillenbeck Wood
Kevin L. Wright *

Sustaining Benefactors

\$750 to \$999
R. Kelvin Antill *
Keith N. Cole *
Richard T. Horan, Jr. *
Jay S. Jester
Ellen Ruth Lokker
Thomas E. D. Millspaugh ***
Helen Mead Snyder *
Fred Roy Wagner **

Law School Patrons

\$500 to \$749
Kim M. Boyle *
Philomena A. Burke *
Gregory Alan Cross

Ellen J. Curnes
Sean H. Curtin **
Conan R. Deady ***
Mary Ellen S. Dolan **
Robert B. Duncan ***
Jerry Lamon Falwell, Jr.
David Earl Frulla ***
Dawnee H. Giammittorio **
Jeffrey Paul Guyton
Elaine R. Jordan
Sarah E. Kiefer
Susan Ressel Kumleben ***
Robert W. Long, Jr. ****
Karen Hess McMillan **
Guy A. Morley **
Wes Musselman **
Joseph R. Prochaska
Linda L. Rhodes ***
Brenda A. Russell
Halsey Neal Sandford
Katherine Whelahan Schwab
Nancy S. Schwappach ****
David A. Skeel, Jr.
Thomas J. Stallings *
John P. Stigi III
Jennifer L. Sulzberger **
Chamie Grandy Valentine *
Laurence K. Williams ****
Ryland A. Winston, Jr. ****
Donald H. Yee **

Additional Donors

Cannon F. Allen, Sr.
Helen Bowden Alley **
Anne T. Amicarella *
Lauren Slepina Antonino **
Richard Charles Armstrong *
Joseph R. Baker III *
Charles Anthony Beamon
Douglas N. Beck
Nell King Bieger ****
Richard C. Biller * ▲
Tory M. Bishop
Sondra J. Boddy *
Mary Braunsdorf *
Clyde Ellis Brazeal III *
Matthew A. Brennan III *
Mary B. Campbell *
Terese A. Carroll *
John F. Coburn III ****
Kimberlye Fayssoux Cornelson *
Robert L. Crewdson **
Susan W. Custer
Catherine E. Cutler
David L. Dallas, Jr. ****
Kathleen M. Delaney ***
William R. Denny *
Gregory Paul Deschenes **

Brooke Frankel Dickerson ***
Jeffrey A. Dickerson ***
George A. DuBois, Jr.
Harris N. Dvores *
David M. Eisenberg **
Paul Newman Farquharson
Lisa Lelli Ferneau *
Philip J. Ferneau *
Craig Fishman **
Eric Fleischmann
Calvin Wooding Fowler, Jr. ****
David F. Freeman, Jr. *
John A. Gephart *
Nancy Green Gilreath **
Jessica A. Ginsburg *
Sean D. Gregg
Julie Zydron Griggs ***
David Edward Grogan
Richard Clark Hantzmon ** ▲
Ronald G. Haron
Susan Greer Harris *
Deborah Lynn Hayes *
Franz Johann Heidinger
Michael R. Hill *
Bobby D. Hinson
Laura Eckerlin Inlow ** ▲
Gregory G. Johnson
M. Patricia Jones
Raymond A. Jones III *
Debra Kay Judy
David Culver Keesler *
Helen Lewis Kemp *
Jeffrey Scott Kerr
Bradley Grant Kulman ***
Andrew Petersen Langhoff
Ivor John Joseph Longo ***
Gwendolyn Hughes Lyford **
Suzanne Lore Mackall **
George Richard Martin
Michele Antoine Masucci *
Dayna Bowen Matthew *
Catherine Thomas McGee ****
Neil V. McKittrick *
Geoffrey S. Mearns **
Peter E. Meier *
Mark Alexander Mellon *
Robert L. Middleton *
Sarah Collins Middleton *
Yvonne Facchina Mizusawa
David M. Morriss *
David A. Naimon ***
Paul Gustav Neumann
Eric Paltel *
Paul W. Parmele **
Deborah M. Paxson **
Stephen B. Pershing
Helen Eckert Phillips *
Alfred M. Randolph, Jr. **

David Mullaney Rice **
John J. Rice *
John Thorpe Lawrence Richards, Jr.
Jesse J. Richardson, Jr. ***
Robert E. Richardson *
Andrew W. Roraback ***
Gregory James Ross
Jennifer Cooper Roy *
Robert W. Saunders ***
Edward G. Scheibler, Jr.
Patricia K. Schlegel
Charles Ridgeway Schuyler III *
Michael L. Serpa
Donna M. Phillips Shafer ****
Brian Michael Sheahan *
Paul T. Sheppard
Nicole J. Sideris *
David K. Spiro ****
Burton Spivak *** ▲
Richard Roland Spore III ***
Maxwell L. Stearns **
Daniel K. Steen ****
Samuel B. Sterrett, Jr. *
Craig Edward Stewart **
Clarence L. Stone, Jr. **** ▲
Margaret Elizabeth Stone
Richard C. Sullivan, Jr. ** ▲
James J. Szablewicz *
C. Scott Talbot
Charles H. Tenser III
Ward L. Thomas ****
J. Jeffrey Tinkham **
V. Randall Tinsley *
Lee Buthod Trahan
James Michael Walls
Molly B. Walls * ▲
Thomas Francis Walls *
Benjamin L. Webster ****
James L. Weinberg ****
Amy Span Wergeles **
Melvin White
Lawrence D. Wilder, Jr.
Austin T. Wilkie
Irene Daisy Williams *
Kenneth M. Willner

1988

Class Managers:

Cecil D. Quillen III
Arthur David Robinson
Nancy L. Walsh

Alumni: 355

Donors: 163

Participation: 46%

Total Gifts: \$112,946

John Barbee Minor Fellows

\$10,000 to \$19,999

Sarah Robinson Borders **** ◇
Cecil D. Quillen III **** ◇
Patrick Terence Quinn ** ◇
Arthur David Robinson ** ◇

William Minor Life Associates

\$2,500 to \$4,999

Susan Elaine Akens **
Cynthia L. Hostetler ****
Thomas M. Mackall ** ▲

Armistead M. Dobie Associates

\$1,000 to \$2,499

Bruce Duncan Bower ***
Tyrone R. Childress **** ▲
Tracy-Marie Johnson Colden
Richard O. Curley, Jr. *
Sharon Docherty Danco * ▲
Kevin Barry Dent *
Lyn Louise DesMarais
James Benjamin English *
Maureen Enright **
David Jacques Gerber
John E. Goodman **
Sharon S. Goodwyn ***
Frederick W. Guinee **** ◇
Mark B. Holton ****
Panos S. Midis *
Mark Andrew Scudder **
Roger G. Sisson *
John S. Willems ***

Sustaining Benefactors

\$750 to \$999

Michael L. Andresino **
Hunter T. Carter
Robert N. Hogle *
Michael S. Kun *

Law School Patrons

\$500 to \$749

Luis Alvarez, Jr. ***
Robert M. Buell
Michael J. Callahan ** ▲
John A. Catron **

John Bernard Daukas
Mark W. Degler
Whitney Castedo Ellerman *
Gregory M. Giammittorio **
Charles J. Goetz III ***
Rob Greene **
Carol Ann Groben **
George A. Hagerty **
Michael J. Hayes
Brent G. Houk * ▲
Amy Nickell Jacobs
Dan J. Jordanger **
William Hugo Kimball
Daniel E. LaGrone ***
Michael G. Latsko ***
Stephanie M. Loughlin *
Wesley Gilmer Marshall
Kevin Patrick Mullen
Susan Stevens Mullen
J. Marshall Page III **
Jeffrey S. Patterson **
Marcella Fleming Reed
Thomas J. Schoettle, Jr. ****
W. Stanford Smith *
Tara H. Snyder **
Bruce McCoy Steen ** ▲
John R. Storella **
David E. Stutzman **
Jeffrey F. Webb **

Additional Donors

Christopher Albert Aberle ****
Marcia Voorhis Andrew *
Cecily V. Banks *
George W. Barlow III
Jacqueline Hebert Becker **
Jean-Louise Beddard
Robert A. Begotka *
Brad L. Blake **
Kim Collums Bonuomo **
Bert Sites Brandenburg *
Neal Paul Brodsky ****
Thomas S. Burack *
David D. Burns *
Philip B. Busch **
Thomas S. Cantone
Raymond Howard Carlson
Dabney Jefferson Carr IV ****
Diane M. Casola ****
Francis H. Casola ****
Kimberly H. Chamberlain **
Kathleen M. Citera
William Francis Condron, Jr. *
Carmen Lynn Cook
Michael J. Cooney **
John M. Cooper ****
Katherine D. Cooper ***
Adrienne Fauz Cornejo *

Mikki Cottet *
William S. Cox III **
John L. Daugherty ***
Wayne K. DeWitt, Jr. *
Kitty Lichtmann Dockser **
Robert G. Doumar, Jr.
Franklin Roswell Ellsworth, Jr. ****
Gerald Joseph Ferguson III
Peter A. Fish **
Richard Alan Forsten **
Patricia A. Francis
M. Blair Gerdes ***
David J. Gogal * ▲
Brian David Goldstein
Stephen K. Greene ***
Cathy Lynn Grimes-Miller
Jordan S. Gruber
James M. Guinivan *
Sybil C. Hadley
Gregory A. Hayes **
William D. James *
Harry M. Johnson III ****
Joann Gallagher Jones ***
R. Craig Jones
Kevin Hugh Kelley **
Daniel B. Killalea
Daniel J. Kirsch *
B. Gino Koenig *
Stephen K. Koldin *
Anne E. Lyons *
Doran L. Matzke
Laura F. H. McDonald **
Matthew J. Miller *
Elizabeth Ahern Monyak *
John M. Mullin *
Matthew Abraham Myers, Sr. *
Michael Robert O'Donnell *
Robert B. Ogilvie
Maria Leonard Olsen ***
Mary Lloyd Sinnott Parks **
Randall Scott Parks ** ▲
Leslie Ann Plaskon
Michael R. Powers **
Terence Byrnes Prince *
Colleen M. Quinn **
Susan B. Read *
Glenn Thomas Reynolds ** ▲
Amy Hallman Rice
Wendy Meryl Rogovin
John J. Rosenthal *
Lynda Marie Rozell
Anne W. Salladin *
David Matthew Santoli *
Richard Lawrence Schuster **
P. Watson Seaman *
Michael Martin Shelton
Todd R. Shinaman ****
Carol Warren Simon

Eric C. Taylor *
Ross D. Taylor ***
Scott H. Thomas **
Albert W. Turnbull *
Philip Eric Urofsky
John S. Vishneski III **
W. Michael Walker *
Nancy L. Walsh **
Edward Todd Waters
Lee P. Whidden
Wilton L. White
Herbert E. Wilgis III ***
Linda Mason Wilgis ***
Pamela J. Williams **
Russell Perkins Wilson *
Serena P. Wiltshire
William M. Wiltshire

1989

Class Manager:

Janet Schwitzer Nolan

Alumni: 353

Donors: 225

Participation: 64%

Total Gifts: \$146,471

John Barbee Minor Fellows

\$10,000 to \$19,999

Deborah Platt Majoras ** ◇
Michael R. McAlevy ◇

Elizabeth N. Tompkins '23 Associates

\$5,000 to \$9,999

Spencer A. Burkholz ◇
Joseph Andrew DeSantis ** ◇
Thomas J. Friedmann ***
B. Wistar Morris III ***
William Morris **
Janet Schwitzer Nolan * ◇
Paul B. Nolan * ◇ ▲
Nancy A. Spangler ****
Natalie B. Wilensky ◇

William Minor Life Associates

\$2,500 to \$4,999

Joann M. Neth ****
Colleen M. Shannon
Susan Camp Stocks **
Carroll Doyle Welch *

Armistead M. Dobie Associates**\$1,000 to \$2,499**

James J. Alex ****
 James F. Bogan III *
 Dane H. Butswinkas **
 Kerrie Covell Dent ****
 Jeffrey H. Dygert **
 J. A. Felton **
 James W. Garrett
 Cynthia L. Gibson
 Andrea E. Herz *
 Gary L. Kessler
 Glynn D. Key
 Aldo L. LaFiandra * ▲
 Kelly Doyle Massey *
 J. Cal Mayo, Jr. * ▲
 James E. McKee ****
 Kimberly A. Newman *
 Elizabeth H. Noe ** ▲
 Tamara L. Preiss ****
 Karl Racine
 Karen Miller Singer *
 Willard A. Stanback ****
 Robert J. Tomaso *
 Ilse Padegs Willems ***
 Marcus P. Williams ***
 Deborah Lee Zimic *

Sustaining Benefactors**\$750 to \$999**

Barbara E. Armacost
 John M. Czarnetzky *
 Lisa Stenson Desamours **
 Amy A. Ondreyka

Law School Patrons**\$500 to \$749**

Robert G. Blue *
 Samuel E. Bramhall **
 Patricia A. Brooks *
 Preston Burton **
 John H. Cobb ***
 Michael S. Denniston ***
 Thomas D. Fina
 Phillip D. Golrick *
 Michael R. Gottschalk ****
 Bruce A. Griggs *
 John M. Guynn ****
 Todd C. Jacobs *
 AnnHall B. Kendall
 Jack E. Larson **
 Nancy Smith Larson **
 Scott L. Lenz *
 Laurie C. McCausland *
 Amy Leafe McCormack **
 Edward F. McCormack **
 Margit Hunt Nahra *
 Eric C. Olson *

Susan Morley Olson *
 Jeffrey F. Pan
 Laura A. Peterson
 Lydia R. Pulley
 Carlton W. Reeves
 Brian C. Riopelle *
 Elizabeth Eshelman Riopelle *
 Daniel Scott Savrin ****
 Laurie C. Self ▲
 DeMaurice F. Smith
 Brian Scott Tilley ****
 Wilma B. Wallace *
 Peter H. White **
 Cranston Reade Williams *
 J. Page Wittkamp
 Edward L. Xanders *

Additional Donors

Michael H. Abbey *
 Rachel Lorey Allen *
 William A. Aniskovich *
 Thomas D. Arn **
 Keith A. Barritt *** ▲
 Maureen B. Beahn *
 Kevin B. Bedell **
 Mark F. Bernstein ****
 Julian M. Bivins, Jr. **
 Melanie A. Bouton *
 Bruce R. Braun *
 Ella Frederiksen Brown ** ▲
 James R. Buchanan *
 Elissa Faith Cadish **
 Annette M. Capretta *
 Patrick J. Capuano
 Patricia G. Cara *
 Julie Behm Carter * ▲
 Mary Vick Cavanagh
 Dean Kennedy Chadwin
 Rebecca S. Chaffin ****
 Harry Clark ***
 Steven T. Clark **
 Mary Jane Coffman **
 David N. Cohan *
 Joan Friedman Cohen **
 J. Paul Compton *
 Edward J. Cook **
 Michelle Nadeau Cook *
 John F. Cox III
 Wendy J. Cox
 Kathleen Anne Curran
 Charles M. Delacruz **
 Richard A. DeLoria *
 Nancy Allin Doty
 Daryl J. Douglas *
 Daniel G. Drais *
 Lee F. Driscoll III *
 F. Ford Drummond *
 Nan Roberts Eitel ****

Theodore H. Eliopoulos
 Rebecca G. Ellis ****
 Leanne Shaltis Fallin
 Audrey Ann Fenske **
 Daniel J. Fitzpatrick *
 Joseph G. Fiveash III
 Celeste DeLorge Flippen *
 Steven W. Fogg *
 Margaret L. Foley *
 Brian C. Freeman * ▲
 Jeanne Salmon Freeman *
 Douglas F. Gansler *
 Laura Leedy Gansler *
 Patrick H. Gaughan
 Michael I. Gilman
 Alexis J. Glascock
 Joseph V. Graupensperger
 Carol W. Hahn
 George B. Harris ***
 William Noel Harris *
 Stephen W. Haynie *
 Suzanne E. Haynie *
 Tricia Heaney **
 Phillip G. Hearl
 P. Douglas Henson II ***
 Augustus S. Herbert *
 Joseph D. Heyd
 Celayne G. Hill
 John B. Howard, Jr.
 Dean T. Janis ***
 Keith H. Johnson *
 Mark S. Jones **
 Leo J. Kane
 Virginia Kingsley Kapner *
 Thomas J. Karr ***
 Peter K. Killough
 Janet E. Kincaid-Smith
 Clare Elmendorf Kindall
 Julie L. Kitze *
 Nicholas S. Klissas
 Christopher D. Knopf **
 Matthew L. Kuryla *
 Joseph A. Kuzneski *
 Willis P. Lanier III ****
 Kimberly Lesniak
 Annette Hamburger Levey
 Steven P. Lynch **
 Richard L. Mack * ▲
 Richard C. Marquette
 Matthew S. McElhiney *
 John E. Menditto
 Michael K. Miller *
 Sarah K. Mills *
 Adam D. Mitzner *
 April D. Montgomery
 David M. Morris
 Christopher S. Morter **
 Ronald J. Nye

Christopher N. Olsen ***
 Kathleen K. Olson *
 Patrick C. O'Reilly
 Hugh C. Patton *
 Wilfrid B. Petersberger
 Lisa M. Steen Proctor **
 Mark H. Ralston **
 Shon C. Ramey
 Abigail Johnson Raphael *
 Stuart A. Raphael *
 Lisa T. Redell *
 Kimberly Dawn Reed ***
 Christopher J. Reese
 Clyde Wendell Robinson, Jr.
 James S. Rollins ****
 J. Patrick Rowan ***
 Michael J. K. Schiumo *
 Christopher John Schuyler * ▲
 Andrea K. Scott
 Stefania Daliani Shamet
 Bradley A. Slutsky ***
 Jeffrey M. Snider ***
 Douglas J. Snyder **
 Reuben K. Sparks III **
 Margaret Mlynczak Stern **
 Alice K. Stokke
 Jonathan H. Talcott *
 Robert M. Tata **
 Benjamin O. Tayloe, Jr. *
 David P. Tolman *
 Dennis A. Tosh **
 R. Bart Totten
 Tamra L. Toussaint
 Margaret Knebel Turner
 Robert B. Van Cleve * ▲
 Daniel G. Vogel **
 Andrew W. Volin ****
 CJ Voss *
 R. Scott Walker *
 G. Bradley Weinsheimer
 Jeffrey S. Wheeler *
 Scott V. Whitlow ***
 Richard E. Wilbourn III *
 Randolph J. Wolfe **
 Charles F. Wright *
 Philip H. Wright *
 Jill M. Zucker *

1990

Class Managers:

Thomas D. DeVita
Anita R. Wilson

Alumni: 376

Donors: 173

Participation: 46%

Total Gifts: \$99,574

John Barbee Minor Fellows

\$10,000 to \$19,999

Thomas D. DeVita * ◇
Andrea E. Neuman **
J. Fred Neuman **
Edward P. Tolley III **

Elizabeth N. Tompkins '23

Associates

\$5,000 to \$9,999

Stephen M. Kotran ** ◇
Michelle J. Morris **

William Minor Life Associate

\$2,500 to \$4,999

Robert M. Cary ****

Armistead M. Dobie Associates

\$1,000 to \$2,499

Sean A. Bryan ****
Elizabeth M. Burke **
Trevor J. Chaplick ***
James D. Cross *
Peter B. Davidson *
Bernie W. Ellis ****
Susan B. Ellis ****
Neil Keith Emge, Jr. **
William F. Gould **
Jonathan G. Graves ****
Nina Pickett Graves ****
Thomas G. Hohenthanner ***
Willis B. Hunt, Jr. ****
Susan DuPre Midis *
Jeffrey P. Naimon *
S. Caroline Oyler *
Jane S. Paulson *
Randy S. Saluck
Charles B. Scher ****
David I. Schrodt **
Ronald Jay Tenpas ***
Ellen L. Theroff *
Burton H. Wilson **

Sustaining Benefactors

\$750 to \$999

Carolyn Ells Cheverine * ▲
Vincent L. Cheverine *
David C. Stewart *

Law School Patrons

\$500 to \$749

Brian D. Barger ***
James H. Barker III ***
Tracey Phillips Beck
Joseph C. Benedetti *
James J. Benjamin, Jr. ****
Glen P. Brock III **
Charles F. Caldwell ****
John J. Clarke, Jr. ****
Diana Edensword Conway
Timothy D. Davis **
Edwin L. Fountain ****
Debra J. Jezouit **
Elizabeth Halas Lenz *
Clark H. Lewis ****
Kristine Dubiel Maclay *
Elizabeth Alexander Marshall *
John Emerson Matthews VI ****
Philip S. McSween *
Nils H. Okeson *
Thomas P. Price III *
Luba B. Seidman **
Steven A. Seidman **
Lisa B. Singer **
Joseph P. L. Snyder ***
Ellen S. Tenenbaum
Jonathan L. Thornton ***
Todd G. Zimmerman *

Additional Donors

Mark C. Allen ** ▲
Jay E. Austin **
Kristen Elizabeth Smith Bain
Jonathan R. Barr
Amy Loudermilch Bernert *
Jeffrey L. Beyle ****
Suzan Onel Bickel **
Lawrence Bilder **
Charles T. Blair *
Elizabeth Brendze **
James J. Briody
Darryl K. Brown *
Todd A. Brownfield **
Edward G. Burley
Adam Stanton Chodorow
Kenton Mark Clayton
Michael E. Coe **
Aubria D. Corbitt *
Ginamarie Bozkurt Cox **
Robert H. Cox ****
Scott J. Crosby *
Frank Martin Dannhoff
Theodore H. Davis, Jr. * ▲
Linda Papst de Leon
Michael H. Delauter ***
Bruce C. Doeg
Byron Randall Dong ****

Myron D. Dornic *
Lynne M. Douglas *
John W. Duchelle *
John P. Edgar ***
Mary Murphy Edgar ***
Teresa Diaz Ellenburg **
Timothy L. Felker, Jr. **
Brian T. Fitzgerald *
Frazer Fiveash
Eric L. Foster
Thomas D. Freimuth
Barbara R. Frith **
Sean D. Gertner ****
David C. Goldberg ****
Allen William Groves **
James Patrick Guy II ****
John Owen Gwathmey **
E. Anne Hamel *
Brian T. Hansen
Virginia J. Harnisch *
Robert Edward Lee Hasty **
William M. Hawkins
Mark L. Heimlich **** ▲
Brian T. Henebry ***
Mark P. Henriques *
John C. Hitt, Jr. *
Stephanie D. Hitt *
John P. Holsinger ****
Marlon G. Housman
Corinne Lee Howley **
Traci Mundy Jenkins *
Jonathan P. Jennewein
Brett Guthrie Kappel * ▲
Stephen P. Keim ***
Susan M. Kennedy ** ▲
Carole R. Klein ***
Lee N. Kump *
Danielle B. Laibowitz
Jeffrey S. Lanning
Thomas P. Larus
Tracey Wright Laws
Troy P. Laws
H. Antony Lim ***
Kermit V. Lipez
Lloyd Lipsett
J. Austin Lyons III **
Matthew L. Mason **
Todd Y. McArthur *
Patricia Ross McCubbin *
Michael P. McGovern ****
James A. McLaughlin
Nancy A. McLaughlin
Camille A. McWhirter
Catharina Yoosun Min * ▲
Ronald V. Minionis ****
John Eddy Morrison ***
Christopher J. O'Donnell
Erick R. Opsahl ****

LEGEND

Years of Consecutive Giving

* 5-9 years

** 10-14 years

*** 15-19 years

**** 20-24 years

* 25 or more years

◆ Dean's Council, Life Member

◇ Dean's Council, Associate Member

▲ Class Agent

† 100% participation for Class Agent

Joseph M. Pankowski, Jr. ****
Andrew R. Parker **
Clara M. Passafiume **
Charles Stanton Perry **
Patricia L. Phillips
Joshua Lee Prober *
Dan H. Renberg *
Thomas E. Repke
David Restaino
William G. Rothschild **** ▲
Kara M. Sacilotto *
Russell S. Sayre **
Suzanne R. Schaeffer * ▲
Phil M. Seligman **
Thomas F. Shebell, Jr.
Adrianne J. Simon *
Carolyn B. Sloan *
Nathan B. Smith ***
Gerard D. St. Ours
Henry C. Su *
Lisa Ormand Taylor *
Adam C. Thackston
Mimi E. Tsankov
Stephen Mark Turner
Peter B. Vaden *
Salil R. Virkar *** ▲
J. Martin Wagner **
Douglas M. Weems *
David B. Weisblat *
Sharon D. Westergreen **
Anita R. Wilson ***
Edward C. Wilson, Jr. ***
Carlyle R. Wimbish III *

1991

Class Managers:

John Stephen Cullina
Paul J. Hunt
Michael R. Lincoln

Alumni: 347

Donors: 149

Participation: 43%

Total Gifts: \$98,556

John Barbee Minor Fellow

\$10,000 to \$19,999
Heather A. Young **** ◇

Elizabeth N. Tompkins '23 Associates

\$5,000 to \$9,999
John Stephen Cullina ****
Eric C. Emerson
Jeffrey W. Ferguson **
Michael R. Lincoln **** ◇
J. Fentress Seagroves, Jr. *** ◇ ▲

William Minor Life Associates

\$2,500 to \$4,999
Henry L. Chambers, Jr. ****
Lydia P. Crawford ****
Paul J. Hunt **
P. McCoy Smith **

Armistead M. Dobie Associates

\$1,000 to \$2,499
Marie H. Bowen
Eugene A. Burrus *
John E. Davis *
Michael G. Egge **
Mark Nefflen Farmer
Susan L. Fox **
James B. Gatehouse *
Ethan K. Knowlden *
Michael D. Mabry **
Colleen M. Martin **
Timothy J. McEvoy **
M. Caragh Noone *
Steven R. Okun **** ▲
Michael W. Oyler *
Robert S. Saunders **
Mark G. Seifert **
Taras G. Szmaga, Jr. **
Andrew W. White ****
Chapin E. Wilson III **

Sustaining Benefactors

\$750 to \$999
David W. Draper, Jr. ◆
Jeffrey P. Singdahlsen ****
Andrea Pierce Yalof *
David Alistair Yalof *

Law School Patrons

\$500 to \$749
Peter Crane Anderson
Charles F. Beall, Jr. *
Julian S. Brown *
Mark D. Chestnutt *
Christopher F. Clarke **
Kimberly K. Cobb ***
James R. Easthom ***
Andrew Z. Glickman ****
Robin L. Gohlke **
Darren C. Hauck
Cheryl L. Hesse * ▲
Vernon E. Inge, Jr. **** ▲
Balram Kakkar
Jon D. Lammers
Kenneth L. LeBon
Matthew H. Lembke *** ▲
Mary Beth Orson ****
Matthew B. Pachman ** ▲
Mark C. Paist **** ▲
Philip J. Paseltiner ****
Rodney A. Satterwhite
Timothy K. Skipworth **
Mary Kelly Tate
Xiaosi Yang

Additional Donors

Naila Townes Ahmed **
Thomas J. Amico ***
Jennifer Slye Aniskovich *
Kellie Raiford Appel **
Michele Arington *
Catherine Pulley Ballard **
Virginia G. Beakes-Read
Anthony M. Black ****
D. E. Boehling
George P. Braxton II **
Althea J. Broughton
Monte R. Browder **
Elaine V. Brzezinski **
M. Rosalie L. Buenaventura
Elizabeth Wildenthal Cohen **
Peter C. Cromwell
Sarah E. Davies *
Diana L. Day
Mary S. Dolan *
Charles W. Durant **
Diane Pulley Flannery *
Michael Thomas Fois
Ann G. Fort **

Andrew C. Friedman
Douglas M. Garrou *
David C. Gessel *
Terrence L. Graves, Sr. *
Todd P. Graves **
Jill R. Greaney *
Christopher James Haas
Mark H. Hamer **
David F. Hannan ***
Shannon Thee Hanson **
Bobby D. Hines, Jr.
Laura Walton Hirschfeld
Ann Bowman Hoover **
Janice A. Hornaday
William M. Hutchins **
Dimetria A. Jackson
Brian S. Katz ***
Linda I. Kinney *
Jill Swerdloff Klein
Jonathan Scott Lawlor ****
John J. Leidig **
Matthew W. Levin ****
Heather S. Lewis *
Lisa Shook Lipsett
James R. Loughman *
James W. Lovely ***
Valerie K. Mann ****
John S. Martin **
Kevin E. Martingayle **
Zane David Memeger *
Joseph A. Micallef
Stephen M. Miklus ****
Wendy Adams Miklus ****
Cheryl Brott Newell *
Elizabeth Shiers Nolan *
George H. Nolan *
W. Kenneth Paxton, Jr. *
Christopher D. Payne
Melissa Jones Pelczynski *
Robert Tod Perry **
Kimberly Knight Phillips *
Errol S. Phipps **
Kim B. Phipps **
Alexis M. Pinto *
Mary Beth Pope
M. Anne Powell *
E. Paul Quinn ****
Christopher K. Ramsey ***
Elizabeth G. Regan ****
Dana M. Richens ***
Kathryn Reyburn Roche ***
Edwin O. Rogers
Nancy Kopman Rubenstein
Flora Maria Schule *
Janet M. Segerson **
Roberta Povitsky Senzel *
Timothy B. Spong
John S. Stein III **

Jonathan J. Stokes
Jeffrey Lance Stredler **
Thomas W. Thagard III *** ▲
Christina N. Trojan-Masnyk ***
Robert D. Vander Lugt **
Timothy Kenly Webster ****
Sloane Anders Wildman
John H. Williamson **
W. Foster Wollen, Jr. *
Victor John Wolski
Kathryn M. Woodruff
Christine D. Wright

1992

Class Managers:

William M. Bosch
Elizabeth Leverage Hilles

Alumni: 361

Donors: 168

Participation: 47%

Total Gifts: \$94,193

John Barbee Minor Fellows

\$10,000 to \$19,999
James N. Czaban * ◇
Theodore A. Mathas *** ◇

Elizabeth N. Tompkins '23 Associates

\$5,000 to \$9,999
Roger E. George ** ◇
Karen Owen Gibbs ****
Patricia Merrill ****

William Minor Life Associates

\$2,500 to \$4,999
D. Forrest Brumbaugh ***
Kay Lynn Vincent Brumbaugh ****
Mitchell E. Zamoff **

Armistead M. Dobie Associates

\$1,000 to \$2,499
Thomas J. Angioletti ***
Brenda H. Bosch ****
William M. Bosch ****
Stephen J. Golder ****
Brian D. Henderson ****
Elizabeth Leverage Hilles ****
Sten A. Jensen ***
Maurice A. Jones
David L. Kwass **
Neil H. MacBride
Marco V. Masotti **
Brian F. Richards ****
Anne Gaines Scher ****

Tara A. Sher *
Margaret R. Sparks **
Tracy A. Stein **
Rhonda M. Taylor **
Jennifer Parker Van Zyl
Jeffrey R. Wolters *

Sustaining Benefactors \$750 to \$999

Frank Paul Calamita III **
Julius H. Hines ****
Jane E. Kurtz **
Alan K. Maesaka *
Susan Latham Timoner **

Law School Patrons \$500 to \$749

Christopher J. Blagg *
Jennifer Nelsen Colao ****
Stephanie Merdinian Dumont *
Richard M. Feathers **
Paige Selden Fitzgerald **
Hugh V. Frame **
Dwight M. Francis **
Tracy Heinzman
K. Roger Johnson, Jr. *
Stephanie L. Jones
James Ford Lang **
Stephen J. Legatzke ***
T. Richard Litton, Jr. ***
Brian Jeffrey Lubkeman **
C. Grady Moore *
Matthew D. Njaa *
Kevin Doyle O'Rear
Michele C. Osborne ***
Mark S. Shelton
Andrew R. Shoemaker **
Theodore W. Small, Jr. ****
Kay Morgan Stockwell ***

Additional Donors

F. Hill Allen IV *
Stephen D. Allred ***
Carl West Anderson ****
Nancy J. Anderson ***
Michael T. Archey ***
John N. Blair *
Paige M. Boshell *** ▲
Margaret A. Browne *
Andrew N. Cadel
Sheri J. Caplan
Catherine Yates Carlson **
Julie Sheppard Carroll ***
Matthew J. Cholewa *
Cynthia W. Comer
John R. Copley
Brian M. Culnan ****
John K. Cunningham *

Jane G. Dalton
Donna Wade DeLoria *
David S. Denious ****
M. Sharon Dennis *
Courtney A. Dinsmore ***
Lawrence M. Eichorn ***
Deirdre M. Enright
Holly Blewer Farmer *
John P. Fielding **
Nathan D. Finch ****
Lisa L. Foshee
John E. Foster **
Benjamin C. Fultz **
Avi S. Garbow ****
Paige E. Goodpasture **
James E. Goodrich
C. Tolbert Goolsby, Jr. *
Joseph P. Gromacki
Jonathan I. Handler **
William E. Hannum III ****
Jennifer White Hein ****
Michael G. Hering *
Thomas P. Hogan, Jr. *
Victoria M. Huber **
Jeffrey S. Istvan ****
Patrick A. Jackman *
Kenneth S. Jacob ***
Nathaniel T. James
Elizabeth McConahy Jenkins ***
Daniel C. Jordan *
Caroline Frances Kalanges ***
Elise Charbonnet Keegan ***
Michael Quigley Keegan ***
Scott E. Kerman
Clifford F. Kinney, Jr. ****
Douglas W. Kornreich **
William M. Kostak
Richard A. Kruse III *
Keith M. Landry ***
Paul G. Lannon, Jr.
Robert E. Lee, Jr.
Jeannine R. Lesperance
Phyllis Lile-King ***
Bernard E. Link *
John C. Lynch *
Julie G. Lynn ****
Patricia Ann Malone ***
Mark A. Malveaux
Christina M. Markus ***
Alton A. Martin ** ▲
Nona K. Massengill **
Terri Wecker Maxwell *
James T. McLaughlin
Daniel J. Meador, Jr. *
Judd B. Mendelson
Andrew M. Metcalf **
Charles G. Meyer III ****
Susan Campbell Meyer ****

Brent M. Milgrom, Jr. ****
William D. Miller *
Bryna Rosen Misiura
Michael J. Moody ****
Jonathan B. Morton **
Jeffrey N. Naness **
Rebecca A. Naser *
Mark J. Nelson *
Molly Sullivan Newberry **
Timothy J. Nieman
Alison K. Noll
Carrie McIntyre Panetta **
Jonathan E. Perkel ****
Vytas A. Petrulis ****
Holly Stuck Porter ****
Adam C. Pritchard ***
Ola Nagy Rech *
Kimberly M. Reisler ****
Kenneth Michael Reiss **
Melissa Lanni Robertson *
Richard S. Schweiker, Jr. ****
Brian E. Seward
Thomas D. Shambaugh
Jennifer Conway Sharkey ****
Jeffrey W. Shaw ****
Michael J. Shevlin *
Virginia F. Shevlin *
Carsten W. Sierck
Robert P. Skoff
Evan L. Smoak ***
Mary Lynch Snowden
Amy Elizabeth Stewart *
Paul K. Stockman
Melanie Davis Stockwell ****
Melvyn Tanenbaum
Wendy A. Terry ****
Cynthia Shepherd Torg
James A. Trigg **
Matthew J. Tuttle ****
Peter M. Wendzel *
John S. West ****
John Joshua Wheeler *
Richard P. Winegardner **
Noelle Elizabeth Wooten **
Craig C. Zahnd **
Ilir Zherka *

1993

Class Managers:

Guy E. Flynn
Patricia A. Sumner
C. Stewart Verdery, Jr.

Alumni: 350

Donors: 181

Participation: 52%

Total Gifts: \$130,150

Thomas Jefferson Law Fellows

\$20,000 or more

David C. Burke * ◆

J. Nelson Thomas **** ◆

John Barbee Minor Fellow

\$10,000 to \$19,999

James H. Hammons, Jr. **** ◆

Elizabeth N. Tompkins '23 Associates

\$5,000 to \$9,999

Hanna Casper George ** ◆

George T. Kliavkoff

William Minor Lile Associates

\$2,500 to \$4,999

David Hyman **

David A. Makarechian ***

Joseph K. Reid III ****

Kenneth B. Wallach ****

John Ross Wollen **

Armistead M. Dobie Associates

\$1,000 to \$2,499

James F. Archibald III ** ▲

William J. Bailey III **

Kelly T. Currie ***

Douglas E. Eckert ***

Peter J. Enko **

Matthew A. Fass *

John M. Faust ***

Holly H. Heer **

Robert F. Kennedy

John P. Kromer ***

Mark F. Mendelsohn

Thomas V. Reichert ****

Stephanie L. Stephens ****

C. Stewart Verdery, Jr. **

Mark Overton Webb **

James Cecil Wills **

Sustaining Benefactors

\$750 to \$999

Elizabeth A. Lalik **

Brian G. Svoboda

Jeffrey F. Swiatek **

Law School Patrons

\$500 to \$749

Christopher R. Bowen ****
Mark D. Brazeal **
Jacqueline A.W. Cranford **
Anne Davidson *
Pamela S. Francis **
Lisa A. Frey **
William H. Fuller III ***
Rebecca E. Goodell ***
Philip M. Guess **
William C. Holland **
Sara Stadler Jackson ***
Cheryl Lynn Jenkins **
William C. Love, Jr. ****
Dickens Mathieu **
Beth Richmond McKinzie ****
C. Wayne McKinzie ****
Lee A. Mickus ***
Samuel S. Osborne ****
David L. Permut **
Jane Lemley Rasmussen
Kevin M. Rose
Richard L. Sharff, Jr. ****
Mary Anne Walser
Gary P. Zanfagna **
Kimberly M. Zywicki

Additional Donors

Linda Abdel-Malek
Steven R. Adcox
James T. Anderson
David T. Andrews
Leslie P. Arrington **** ▲
Laurence C. Beckemeyer
Glenn S. Benson
Rodney B. Boddie
Barrie B. Bowers *
Catherine Burkhardt Brandt *
A.L. Braun
Paul F. Brinkman
Brent E. Bundick ****
Joel D. Bush II ****
Karen A. Butcher **
John D. Caine **
Charles B. Campbell *
Patrick J. Campbell *
Aaron M. Christensen **
Shane Cobb *
N. Thomas Connally III **
Patricia M. Connally **
G. Lee Cory, Jr. **
J. Christopher Couch *
David J. Creagan **
David T. Cunningham
Pamela Vernon Cunningham
Jacqueline Carney D'Aquila
Margaret M. David *

Philip L. De Camara III
Anne Rhoades Dettmer **
Lea A. DeVillers
Harmeet K. Dhillon *
Michelle Smith DiCintio **
Thomas DiLenge **
Mary M. Dillon
Jane Latona Diseker **
Roger C. Diseker **
Helen Kathryn Downs ▲
Robert James Ellison Edwards *
Trasha D. Embry
Scott S. Evans
Guy E. Flynn **
Grant P. Fondo
D. Reed Freeman, Jr. *
Mary Healy Freeman *
Julie Roberts Furgerson **
C. Dean Furman **
W. Andrew H. Gantt III
Monica Derbes Gibson
Jonathan I. J. Goldberg
Kathleen Degnan Goss
Stephen V. Groh *
Richard C. Gross
Hilda V. Gurley-Highgate
Karen R. Guss ****
Eugene L. Hahm
Geoffrey B. Hale **
Lorrie Lizak Hargrove ***
Lawton W. Hawkins
Traci Lynn Higgins ****
Darryl P. Hobbs *
Howard Holderness III **
Lynn M. Humphreys
Carolyn A. Ikari *
Benjamin R. Jacewicz ****
J. Brian Jackson **
Amy Yager Jenkins
Lisa E. Jones
Mary-Kathryn Kelley **
Elizabeth V. Killeen
William R. Kincaid ****
Whitman G. S. Knapp *
Michael P. Levinson
Peter J. Loughlin **
Diane E. McConkey **
Thomas Cooney McThenia, Jr. *
Laurie M. Meehan
Jay Kevin Musoff **
Darius C. Ogloza ***
John N. Ohlweiler
Chad M. Oldfather
Paul T. O'Neill
Douglas L. Perlman **
Putnam H. Perry ****
Jennifer C. Platt *
Brian D. Poe

Lee R. Powell
Andrea Bailey Powers **
Mark C. Prybylski
Christine E. Reddy
Bo Reed
Margaret Rhineland Rizza **
Rich Robins ***
David A. Rockman
Christina Braisted Rogers ****
Karen A. Rosenthal **
Lewis Rosman ****
Jeffrey M. Sachs **
Stephanie Maffett Salzinger *
Bryan D. Scheiderer
Robert J. Schmidt, Jr. * ▲
W. Allen Shapard IV
Edward E. Sharkey ****
Leslie K. Shaunty
R. Todd Silliman ****
Wendelin White Silliman ****
Bruce Ross Smith **
Christopher O. Smythe **
Andrew L. Snowdon
Hamilton Southworth III **
Michael D. Steger **
Rivers S. Stilwell
Mitchell G. Stockwell ****
John P. Stokke *
John Michael Stradinger *
Patricia A. Sumner *
Thomas J. Tarala
Dionne E. Thompson
Catherine L. Thornberry **
Arlette Cooper Tinsley
Louis W. Utsch
Gary L. Veron
Southy E. Walton **
Charles N. Whitaker ***
H. Robert Yates, III *
Kimberly R. Young

1994

Class Managers:

Christopher T. Dong
Marci Beth Norton

Alumni: 359

Donors: 181

Participation: 50%

Total Gifts: \$64,574

Elizabeth N. Tompkins '23 Associate

\$5,000 to \$9,999
Craig M. Kline **

William Minor Life Associates

\$2,500 to \$4,999

Leslie Fahrenkopf Foley *
Dean C. Graham
Ricardo J. Hollingsworth
Ramona L. Prioleau **

Armistead M. Dobie Associates

\$1,000 to \$2,499

Alfred L. Browne III
Jennifer C. Coss **
Stephen K. Coss **
John B. de Grandpre **
Robert C. Grohowski ***
Rudolf H. Haas **
Rebecca A. Haltzel-Haas **
J. Andrew Keyes **** ▲
Kevin C. Maclay **
Elizabeth McCraw McCarron *
Bruce P. Mehlman **
Henry F. O'Connor III ***
Susan Brundage Rankin *
Sidney R. Smith III **
Ann Hebert Stephens *
Catherine E. Stetson ***
Thomas R. Talos
Paul A. Vander Vort *
Richard C. Wall *
Robert Y. Wood III ***

Sustaining Benefactor

\$750 to \$999

Thomas S. Dean *

Law School Patrons

\$500 to \$749

Jennifer C. Dickey *
Hilary Buckley Domeika *
Daniel M. Donahue
Elizabeth Smith Dougherty **
Thomas A. Dukes *
Amelia A. Fogleman ***
Clarke B. Futch *
Joshua T. Gaines **
Stacey P. Geis *
Michael P. Girard **
Neil C. Higgins *
Kristin M. Marquardt ***
Caroline F. May **
Randolph A. Moore III ****
Rebecca Cole Moore ****
John B. Nalbandian ***
Nolan R. Nicely, Jr.
M. Catherine Ozdogan ****
John C. Petersen ** ▲
Tina M. Pidgeon
Edward M. Rosenthal
Thomas I. Sachson

Alex E. Sadler ****
 Dawn Helms Sharff ***
 Ethan G. Shenkman **
 Jennifer Sulla *
 R. Bailey Teague, Jr. **
 Cindy Jackson Tewksbury *
 Robert M. Tyler **** ▲
 Matthew M. Wolf

Additional Donors

Anil J. Adyanthaya *
 Anissa A. Allbritton *
 Claire Ancona-Berk *
 Corby C. Anderson ***
 Zebulon Dyer Anderson ****
 Jorgan Kendal Andrews
 Robert Armistead Angle ***
 David Randal Ayers ***
 Thomas R. Barton
 Steven C. Benz **
 Geoffrey D. Berman
 Dorothy W. Bisbee
 D. Eric Black
 James J. Black
 Lisa Foeman Boatwright
 Lorie Almon Bompey ***
 Mitchell S. Bompey ***
 Kari Levine Bourg
 George R. Brokaw
 Leslie C. Brown **
 Paul W. Brown, Jr. **
 Stewart M. Brown ****
 Alan R. Burch
 Lois T. Casaleggi ***
 Pascale B. Centola
 Cathleen S. Chapman
 Rebecca K. Cheney
 Stephanie Shepard Cobb * ▲
 David W. Cromley *
 Cyane B. Crump ***
 Christopher M. Dawe *
 John S. Decker ***
 Christopher T. Dong
 Anthony H. Dowling **
 Eduardo E. Drake
 C. Ernest Edgar IV ** ▲
 Mary Ann Dominy Edgar **
 Susan H. Eisenman
 James P. Ellison **
 Julie Scharfenberg Elmer
 Lisa A. Fontenot **
 Edward L. Froelich ***
 Tasos A. Galiotos *
 Curtis Allen Garrett, Jr. ***
 Bret D. Gifford *
 Larisa Wicklander Gilbert * ▲
 Darrin C. Gilchrist **
 Alexander S. Glovsky

Marlo Ann Goldstein **
 Michael K. Gould
 Mary Porter Green **
 M. Elizabeth Griffin * ▲
 David S. Haddock II **** ▲
 Ashley Z. Hager ****
 John W. Harlee ***
 David A. Harrington ***
 Rebecca S. Hartley *
 Amy Bokinsky Henderson
 Malcolm G. Henderson
 James Gerard Higham ****
 David O. Higley **
 Gerald W. Hodgkins **
 Theodore J. Humphrey
 Meredith Shackelford Jeffries **** ▲
 Patrick J. Johnson **
 Van S. Katzman **
 A. Eric Kauders, Jr. *
 Laura A. Kelly **
 Mark P. Kelly ***
 James V. Kelsch *
 Mary Michelle Kile
 M. Christine Klein *
 David M. Knasel
 T. Maria Lam *
 Stephanie E. Larsen **
 Kathleen Kerr Lawrence *
 Jeanne Lyons Liedtka **
 Lyn M. Lustig **
 J. William Manuel **
 Robert E. Mates **
 Kevin A. Maxim ****
 T. Scott McGraw
 Wendy Cohen McGraw
 Joan C. McKenna **
 T. Matthew Miller **
 Karen Grossman Morton **
 Thomas J. Navin
 E. Thayer Nelson *
 Marci Beth Norton ****
 Dennis A. O'Brien *
 Benjamin B. Plaut
 Robert Evan Plummer *
 Douglas Lloyd Poms
 James W. Pritchard III ***
 Cary D. Pugh **
 James Thomas Pugh
 Brian C. Purcell *
 Lawlor F. Quinlan III **
 Kimberly L. Rosenthal
 Judith A. Rosman
 Kwame K. Satchell *
 Jeffrey L. Schultz
 Melissa W. Schwarzschild **
 Wendy W. Shang ***
 Scott A. Simmons ***
 Sharon A. Simmons

Lawrence R. Sommerfeld *
 Andrew W. Spreadbury
 Veronique M. Spreadbury
 Robert E. Stanley
 Tamar C. Stanley *
 Timothy John Stephens *
 Jeffrey R. Stern ****
 Erik R. Swanson ** ▲
 Gregory S. Tamkin
 John D. Taylor **
 Robert J. Thomsen
 Douglas N. Varley ***
 Helgard C. Walker
 Sarah O. Wang *
 Noah Scott Warman ****
 B. Gordon Watkins III ***
 Stephanie A. Webster **
 Richard L. Winston **
 Brigen L. Winters ***
 William N. Wofford ***
 Stacey W. Wyman *
 Carole Elaine Yeatts **** ▲

Armistead M. Dobie Associates

\$1,000 to \$2,499
 Karen J. Anderson **
 Shanti A. Ariker
 Eugene L. Chang ** ▲
 Franklin S. Edmonds, Jr. ***
 Vanessa Harding Forsythe
 Peter D. Holthausen
 Christopher G. Lanning **
 M. Elizabeth Magill ***
 Amy L. Neuhardt *
 Peter Sean Vincent ***

Sustaining Benefactors

\$750 to \$999
 Catherine M. McDowall **
 John R. McDowall **
 Ackneil M. Muldrow III
 Catherine Rankin Robinson ***
 James M. Robinson IV ***

Law School Patrons

\$500 to \$749
 Jeffrey A. Belkin
 Christopher L. Bennett **
 William T. Burke ***
 Christine Levering Cavallo
 Alexis S. Coll-Very
 Elise B. Darden ***
 Katherine M. Harman-Stokes
 Jennifer G. Jacobsen **
 John E. Kiernan **
 McAlister C. Marshall
 Katherine W. Meighan *
 David I. Meyers ** ▲
 John H. Raleigh
 Nancy K. F. Tagliareni ****
 Gayle S. Trotter **
 Joel H. Trotter **
 Martha C. Warner ***
 Wendy Barrett Warren
 Michael A. Wrenn *

1995

Class Managers:

Jarrett D. Bruhn
 Talfourd H. Kemper, Jr.
 Gayle S. Trotter

Alumni: 358

Donors: 149

Participation: 42%

Total Gifts: \$93,637

Thomas Jefferson Law Fellow

\$20,000 or more
 Christopher D. Ray *** ◇

John Barbee Minor Fellow

\$10,000 to \$19,999
 Bradley A. Handler ** ◇

Elizabeth N. Tompkins '23 Associates

\$5,000 to \$9,999
 Joshua F. Bonnie **
 Allegra Rossotti Nethery *** ◇
 John W. Woods, Jr. *

William Minor Lile Associates

\$2,500 to \$4,999
 Chris J. Akin ****
 Jarrett D. Bruhn ***

Additional Donors

Karyn K. Ablin
 Gregory A. Ashe
 Allison Sydney Bach
 John G. Baker
 Ian M. Ballard, Jr. *
 Holly M. Bauer **
 Robert B. Bell
 Jan I. Berlage *
 Jonathan T. Blank ** ▲
 Andrea Hanneman Boyack
 Adam Braff ***
 J. Derek Braziel
 Eric C. Broyles *
 Diane Long Cafritz

Paul F. Caron **
Diana Strauss Casey ***
Sean J. Coleman * ▲
Jeffrey W. Cottle
Andrea J. Cummings **
Jennifer Krebs De Camara
Urvi Patel Desai *
James F. Dial ***
Darrell A. Drinkwater **
Susan Eichler Edlein **
William W. Enders
Carol Wooten Exum ***
Joanne Sharon Field *
Marc D. Field *
Tully R. Florey **
Aimee Meltzer Florin ****
Rodney T. Floyd ** ▲
David H. Fulcher *
Christina Romeres Gaarder **
Tyler R. Giannini
Lorrie A. Giventer ***
Maura B. Goldstein **
Mark C. Griffin **
John E. Grupp **
Major B. Harding
David C. Harris *
Samuel L. Hendrix **
Michael P. Howley *
William W. Jetton **
Daniel V. Johns **
Janice Johnston *** ▲
Andrew S. Jones
Jason J. Kaus ***
John T. Kavanaugh, Jr. **
Talfourd H. Kemper, Jr. ***
Matthew E. Klein
Adam D. Krinsky *
Kenneth J. Krisko
Robert K. LaRoche ***
James Travis Laster *
Richard E. Lillquist *
Elizabeth K. Little **
Anne H. Littlefield ***
Cynthia Cordle Lynch *
Dariush P. Maanavi ***
Stephen E. Mahle **
Laura Mazzarella *
David B. McConnell *
Stewart L. McDowell **
Jacqueline Crook McIntyre **
Clifford C. Mentrup ***
Richard A. Mitchell *
James B. Morse, Jr. ***
Julia Rasnake Morse ***
Frank S. Murray, Jr.
Michael S. Nachmanoff *
Adam R. Nelson *
Viet H. Ngo ***

Christopher L. O'Dell
Gene P. Otto IV **
Edward B. Parks II **
Mehul T. Patel *
J. Jacob R. Peek *
Marc A. Persily ***
Anthony R. Picarello, Jr. ****
M. Joseph Pierce **
Steven F. Pockrass **
Daniel J. Poynor
Ann H. Rakestraw **
Maureen E. Reilly *
John H. Roberson **
Stacey Mukai Robinson ***
Adam J. Rosenberg **
Jeffrey L. Ross ***
Evan P. Schultz *
James A. Seale ***
Alyssa T. Senzel **
Randall T. Shepard **
Jennifer A. Short ***
S. Lloyd Smith *
Jonathan A. Smollen
Walter P. Sowers II *
Michael A. Stroka
William J. Stuckwisch
Jeffrey W. Stump
Heather V. Taylor *
Douglas D. Timmer
P. Kevin Trautner ***
D. Frank Vinik
Eleanor Magers Vuono ***
William Todd Watson
Hill B. Wellford III ***
Hunter A. Whitestone **
Geoffrey M. Whiting **
Bradley P. Williams **
Gordon C. Wilson ***
Ann M. Winfield **
Edward B. Winslow **
John H. Zacharia ***
Andrew P. Zappia **

1996

Class Managers:

Marie G. Cox
Rob C. Masri
Jeannine Lee Miller

Alumni: 352

Donors: 162

Participation: 46%

Total Gifts: \$72,078

Elizabeth N. Tompkins '23

Associate

\$5,000 to \$9,999

Jonathan M. Gardner * ◇

William Minor Lile Associates

\$2,500 to \$4,999

J. Scott Ballenger **

A. Harrison Barnes *

William J. Curtin III ****

Arnold Evans **

William D. Gould V ****

Nancy M. Modesitt **

Mary P. Rouvelas ****

Kathryn Mary Sheehan *

Paul F. Sheridan, Jr. **

Myong Yi-Roh **

Erin M. Zamoff **

Armistead M. Dobie Associates

\$1,000 to \$2,499

Candace A. Blydenburgh

Michael J. Ciatti ***

Matthew W. Cooper *

Marjorie R. Culver

Jocelyn T. de Grandpre **

Christopher M. Green ****

Leezie Kim **

Samuel Neal McKnight *

Erik A. Petersen **

Gary M. Restaino **

Jody M. Ruii-Geisert *

Paul Brian Turner **

P. Whitridge Williams, Jr. ***

Sustaining Benefactors

\$750 to \$999

Joseph C. T. Kelly ***

Donald D. Long ***

Law School Patrons

\$500 to \$749

Mark M. Chloupek *

John J. Dabney

David P. Draigh

Maxine Y. Graham

Laurin B. Grollman **

Kathleen McGillis Haley
Kevin M. Haley
George L. Hanbury III * ▲
Robert P. Howard, Jr. *** ▲
Claudia M. Jaques **
Scott A. Memmott *
Jason William Morgan **
Kevin W. Mottley *
Russell S. Post **
Bethel McCoy Quander ** ▲
Regan S. Safier
Maureen K. Toohey *
Christopher E. Vinyard ***
Julie A. S. Vinyard ***

Additional Donors

Charles S. Abell
Imad D. Abyad ** ▲
Stephen T. Adams **
Sean Atkins
Bart C. Barre
Josiah M. Black ***
E. Jackson Boggs, Jr. **
Leo J.M. Boyd
Todd W. Burns *
Kacy S. Burnsed **
John W. Calkins ***
Cory C. Caouette *
Damian D. Capozzola **
Brigid Miller Carpenter **
Catherine Carroll *
Enrico C. Cecchi *
John W. Chapas II **
Alexander D. Cobey ***
Andrew B. Coburn ***
Kristen M. Collins **
Robert E. Copps *
Victoria M. Corke ***
Marie G. Cox ***
S. Henry Creasy IV **
Michael C. D'Agostino
Ryan D. Darrah
John E. Davidson
Michael L. Davitt **
Peter J. Dernbach
James J. DuBois
Catherine Colyer Dyke **
Lori C. Ferguson **
John H. Fontham **
Charles A. Frankenhoff *
Paul A. Garrahan *
Jennifer A. Gergen **
Mark T. Goglia *
Laura Waldorf Griffen **
Donald M. Haddock, Jr. ***
Richard F. Hawkins III ***
J. Blanding Holman IV
John A. Horn *

David T. Jones *
 Mitchell A. Kane ***
 Samantha Joy Kavanaugh **
 Devin Schaumburg Kerrigan *
 Michael C. Kerrigan *
 Robert A. Kole
 Michael E. Lapin **
 Matt L. Larsen ***
 Greer Olsen Lautrup *
 Jeffrey K. Lehrer *** ▲
 J. William Little ** ▲
 Jamie Baskerville Martin ** ▲
 Rob C. Masri **
 Eric R. McClafferty **
 Beth Vanderzee McMahon
 Leah Ellen Medway *
 Andrea Silverman Meyer
 Christian E. Meyer *
 Jeannine Lee Miller **
 Viva R. Moffat
 Kathryn R. Montgomery
 Meredith M. Moss
 Ralph M. Muoio ***
 Mara Walker Murphy
 Donald Bruce Myers, Jr. *
 Steven D. Newmark **
 Kathryn Helne Nickerson *
 Dilip Barrid Paliath * ▲
 Jessica F. Pardi **
 Alice W. Parham Casey **
 Amal S. Patel * ▲
 Glenn G. Patton ***
 Laura-Hill M. Patton ***
 Eric C. Perkins ***
 John M. Perry, Jr.
 Andrew T. Petti
 David Scott Phillips *
 Mary Kennedy Rackmales
 Anne-Marie Pankowski Rae *
 Paul A. Rahe **
 Sarah Yarbrough Ratner
 Todd E. Ratner ▲
 Christopher D. Reiss **
 Christopher J. Robinette
 Ian D. Rosenthal ***
 Timothy R. Ryan *
 Eliana R. Salzhauer ***
 Gregg T. Schultz ***
 Simon H. Scott III
 Jason A. Scurti ** ▲
 Lori J. Sellers *
 Daniel T. Shvodian
 Victor S. Skaff III *
 Paul H. Smyth *
 Heather Lane Spehr
 Paul J. Stancil **
 David S. Stonehill *
 Scott A. Surovell

Adam Brian Tankel **
 David S. Thomas ***
 Peter M. Todaro ***
 Maia Scott Tolsdorf ****
 Tina R. Tyson ***
 Mark H. Vacha ***
 Lee Van Blerkom **
 Anne M. Vaughan ***
 Anthony F. Vittoria **
 Charles H. Weigle *
 Tracy L. Welch ****
 Sanford S. Williams *
 Craig M. Wolff *
 Sara Schumacher Wolff *
 Jonathan T. Wren **
 William A. Yoder **

1997

Class Managers:

J. Taggart Birge
 Nicole Gill Fitzpatrick
 Eric J. Kadel, Jr.
 Theodore G. Wang

Alumni: 365

Donors: 166

Participation: 45%

Total Gifts: \$56,080

Elizabeth N. Tompkins '23

Associates

\$5,000 to \$9,999

Eric J. Kadel, Jr. *** ◇

Heather Miller Podesta *

William Minor Lile Associates

\$2,500 to \$4,999

Simon Howard Bloom *** ▲

Daniel J. Smith ** ▲

Nathan H. Van Duzer **

Linda A. Way-Smith *** ▲

Armistead M. Dobie Associates

\$1,000 to \$2,499

Jeffrey A. Bartos ** ▲

Andrew M. Brown ***

Eileen M. Cole *

Jennifer O. David **

Joshua M. David **

Laryn Ivy Gardner **

Eric K. Graben ***

Shane T. Hamilton ***

Anissa Crumley Paddock *** ▲

Andrew W. Rudge ***

Theodore G. Wang ***

Sustaining Benefactors

\$750 to \$999

John B. Druva

Emily F. Giffin **

Law School Patrons

\$500 to \$749

Dylan C. Black ** ▲

Ann-Marie Carrington Burke ***

Kathrine Lawrence Calderazzi ***

Susanne Harris Carnell ***

William S. Carnell ***

Allan M. Cohen *** ▲

Anne P. Davis

James L. DeLong

Edmund Nelson Durden **

Barry M. Golden *** ▲

Ted S. Hollifield

Mark R. A. Horn ***

Robert A. Kantas **

Francine Brown Mathews **

Paula Collins McGlarry ***

Heather E. Murphy **

Brooke E. Pietrzak **

Gregory P. Rodgers **

Steven R. Tredennick ***

Additional Donors

Elizabeth Reed Abidin *

Carlos T. Albarracin

Emmet D. Alexander *

Susan Stoops Ancarrow *** ▲

Christina Volzer Bailey ***

Alison Courtney Barnes *

Naomi Wilkinson Beard

J. Stephen Berry *

Thomas Moultrie Beshere

Rachana Bhowmik

J. Taggart Birge ***

Robert Alan Blackwell *

Laura Deddish Burton ***

Brian W. Byrd *

Kristen M. Calleja

David V. Cappillo ***

Colin Joseph Carnahan **

Alexander J. Chaudhry

James E. Connelly *

J. Yost Conner, Jr. ***

David Aldrich Cooper

John H. Craddock **

Catherine Henderson Day ***

Benjamin M. Dean ***

Christine Pillsbury D'Elicio

Jennifer Morgan DelMonico ** ▲

W. Bruce DelMonico **

Richard S. Denhup

M. Colette Devine

Gerard M. Devlin **

LEGEND

Years of Consecutive Giving

* 5-9 years

** 10-14 years

*** 15-19 years

**** 20-24 years

* 25 or more years

◆ Dean's Council, Life Member

◇ Dean's Council, Associate Member

▲ Class Agent

‡ 100% participation for Class Agent

Jeffrey A. Doctoroff *

James P. Dvorak ***

Eric Sheridan Easley ***

Michael S. Ellis **

Jeffrey A. Evans ***

Emily Clayton Feder **

Gregory S. Feder **

Nicole Gill Fitzpatrick *

Robert J. Fitzpatrick *

Andrew M. Fleischman *

Anne L. Fruehauf *

Richard L. Fruehauf *

Stacy L. Fuller

Andrew J. Gasper

Thomas P. Gibling, Jr. ***

Michael R. Gill **

Andrea Sullivan Gould **

Deborah Goldklang Gramiccioni **

Carl D. Gray **

John Hopkins Graziadei **

Jill Crawley Griset ***

Charles H. Haake **

Ashby R. Hackney ***

Ashley H. Harrison

Erin Tyndall Hawthornthwaite **

Kelley Taylor Hearne **

Kevin W. Holt *

Jeffrey B. Hubbard **

Robert L. Huffman *

Maureen R. Hurley

Paul W. Jamieson

Daniel G. Johnson ***

Su Sie Ju **

Geremy C. Kamens *

Christopher P. Keefe ***

Robert K. Kelner ** ▲

Rona C. Kelner **

Daniel M. Krainin ***

Caroline W. Laguerre-Brown

Erin E. Lang ***

David M. Laser

P. Christine Lillquist *

Selena J. Linde
 Stephen J. Malone ***
 Alexander J. Marshall III ***
 Joshua R. Martin **
 Ingrid O. McClintock *
 Erin L. McCoy *
 Brian P. Menard **
 Ann F. Mingledorff ***
 Timothy C. Mooney, Jr. ***
 Cathleen Curran Moore **
 J. David Moore ***
 Ann Wray Johnson Muoio ***
 Stacey H. Myers
 Tara C. Narayanan
 Shawn P. Naunton ***
 Joshua B. Nickerson *
 Timothy D. Osterhaus *
 Cynthia A. Otto **
 E. John Park **
 David B. Pearson **
 Samantha J. Pelosi *
 Sarah Lynch Perkins ***
 William S. Perkins ***
 Timothy B. Phillips ***
 Julie Wilson Portera ** ▲
 Erinn Kelly Robinson **
 Lacy Kerr Robinson
 Stephen K. Robinson *
 Darla Stockton Roden ***
 S. Mark Roden **
 Christine Gregorski Rolph ***
 Corinne Avery Roosevelt **
 Andrew M. Rosenberg ***
 John E. Russ III
 Glenn A. Saks
 Justin A. Savage ***
 Jennifer Creed Selber
 John D. Shakow *** ▲
 Jeffrey A. Sherman ***
 Salmon A. Shomade * ▲
 Russell J. Singer ***
 John E. Slaughter III **
 Jason M. Sneed *
 Duncan T. Spears *
 Rachel Epps Spears *
 Calvin S. Spencer, Jr. ** ▲
 Coke Morgan Stewart ***
 Melissa Roberts Tannery *** ▲
 Lori D. Thompson *
 Jennifer L. Tiedeman
 Andrew T. Vedder
 Jena Bridges Watson ***
 Cory T. Way **
 Jeffrey L. White
 Gregory M. Williams
 Elizabeth I. Winston ***
 Wendy M. Yoviene ***

1998

Class Managers:

Andrea C. Duvall
 Gary M. Gansle
 Curtis J. Romig

Alumni: 368

Donors: 171

Participation: 46%

Total Gifts: \$64,072

John Barbee Minor Fellow

\$10,000 to \$19,999

Dasha S. Dwin **

William Minor Life Associates

\$2,500 to \$4,999

John W. Bender ** ▲

Curtis J. Romig ***

Jennifer Murphy Romig ***

Elizabeth M. R. Salgado ***

Rachel Ward Sheridan **

Katherine Gates Teasley

Armistead M. Dobie Associates

\$1,000 to \$2,499

Elisabeth Stewart Bradley ***

Sheila M. Brodbeck *

Timothy M. Hsieh

James R. Kingdon *

Andrew M. Lohmann **

James F. Neale *** ▲

Stephen Michael Nickelsburg **

Edmund Polubinski III ***

Sustaining Benefactors

\$750 to \$999

Henry J. Huelsberg III ***

Valerie Wagner Long ***

J. Todd White *

Law School Patrons

\$500 to \$749

Hyung Jung Ahn

Thomas C. Antisdell ** ▲

William E. Baroni

Peter C. Bowden ***

Adam H. Braun

Christopher D. Brearton

Eric P. Chenoweth ***

David S. Chung ** ◇

Geoffrey P. Eaton *

Veronique Waites Fine **

Ryan K. Gravelle

Cecelia Philipps Horner

Michael A. Levy **

Stephen N. Limbaugh, Jr.

Andrea Becker Looney

Brian T. Mangino *
 Nina E. McAdoo *
 Robert E. McGlarry ***
 Carolyn E. Morris *
 Katherine E. Ramsey *
 Benjamin B. Reed *
 Sheila L. Shadmand **
 James Brent Singley ***
 David S. Spurr **
 Jocelyn A. Starzak ***
 Thomas M. Stimson ** ▲
 Eric C. Tassone *
 Andrea S. Townsend ***

Additional Donors

R. Colby Allsbrook ***
 Danielle Levy Almagor **
 Adrienne Pruden Ashby
 Ann Haley Ayers
 Kelly M. Baldrate
 Richard M. Bange III *
 Catherine C. Barre
 Peter J. Barrett **
 Erik P. Bartenhagen ***
 Matthew J. Bassiur
 Chris Gregory Baugher **
 Cassandra Pascarella Berger
 Keefe M. Bernstein **
 John C. Bessonette *
 Jacqueline Wright Bonilla **
 Sean V. Burke
 Katherine Walther Carey
 John A. Chiocca **
 Jason C. Chipman
 Mark H. Churchill **
 John J. Clasby, Jr.
 Kevin C. Clayton ***
 Dianne K. Conway **
 Brian Christopher Cox ***
 Edwin C. Cox ***
 Ann L. Coyle ** ▲
 John R. Crosby
 Raphael Cung **
 Jennifer M. Curley
 Diane M. Dale
 Brian D. Darer **
 Amy Elaine Davis **
 Michelle DeBortoli Djuric ***
 Jason A. Dunn **
 Andrea C. Duvall ***
 Tyler D. Duvall *** ▲
 Edward Whitehead Elmore, Jr. ▲
 Michael R. Fassler **
 Wesley O. Fields
 Brian D. Flagler
 Eric L. Fletcher ***
 Jonathan B. Frutkin **
 William S. Fultz *

Gary M. Gansle **
 Thomas S. Garrett ***
 Yared Getachew *
 Patricia Sjoblom Gill **
 Alexis O. Goltra ***
 Christopher H. Gordon **
 Jamila B. Granger
 Laura Schuler Hagedorn ***
 William D. Hagedorn ***
 Lisa C. Hamasaki *
 Jonathan Carroll Hamilton *
 Christian D. Hancey ***
 Lisa Norrett Himes
 Joseph T. Holland ***
 Nicole Fuller Ingle *
 Neale T. Johnson *
 Soye Kim
 Nancy Epstein Korff ***
 Raymond Krncevic *
 Lauren H. C. Lacey **
 Louise A. Laudano
 Paul C. Laudano
 Emily Marcus Levine
 Laurence J. Levine
 Robert M. Linden **
 Benjamin S. Lippard ***
 Melissa J. Longin ***
 Kelly Luongo Loving
 David C. Lowance, Jr. ***
 Dominic P. Madigan
 Susan Baker Manning **
 Andy Jau-ping Mao
 Joshua R. Marlow
 David L. Martin ***
 Allison G. Marvin **
 Craig R. May ***
 Cynthia Garabedian McAdam *
 Paul C. McCoy *
 Tara L. Mehrbach ***
 Lynden D. Melmed
 Natalie K. Meyer
 Elizabeth Jones Mooney ***
 Lisa Fortune Moore
 Bradley J. Moyers *
 Paul M. Navarro ***
 Matthew E. Nelson **
 Brian W. Oaks **
 Joseph R. Palmore ***
 Richard A. Paschal **
 Mary I. Peters ***
 Endi N. Piper
 Stephen Floyd Propst **
 Mary Quagliano-Blunt ***
 Alyssa A. Qualls
 Edward C. Reddington
 Mark J. Robertson **
 Sandra Rothenberg
 Bill Y. Sakkab *

Edward Parkerson Scharfenberg ***
 Susan R. Schnell **
 Jennifer Lori Hodge Schweller
 Angela M. Scolforo
 Blythe Ann Sadler Scott
 Susannah Wellford Shakow ***
 Robert J. Shelby ***
 David S. Shuman ** ▲
 Harry M. Singh
 Michael Solecki ***
 Mitchell W. Taraschi ***
 Todd M. Tidgewell **
 Tracey A. Tidgewell **
 Richard M. Traynor **
 Thomas D. Ulreich-Power
 Joshua Boyd Waxman *
 Michael J. Webber
 Charles L. Weber, Jr. **
 Kathryn Deutsch White **
 Erica Y. Williams ***
 Nick Sondhi Williams ***
 Amy C. Williams-Derry **
 E. Reynolds Wilson *
 Andrew M. Winston ***
 Matthew A. Wolfman *
 Jeffrey W. Wutzke **

Andrew M. Johnson
 F. Christopher Mizzo ***
 Michael Kemp Murphy **
 Stanley Joseph Panikowski III ** ▲
 Shelley Jones Rudge **
 Anthony M. Russell *
 Mark T. Stancil ***
 Robert T. Trammell ***
 Robert James Waddell, Jr. *
 Rachel C. Welch *
 Aaron Mark Zeisler ** ▲

Sustaining Benefactors

\$750 to \$999
 Igor S. Fert ***
 Alyson Petroni Lawrence ***
 Charles Colin Rushing ***
 Patrick H. Shannon *

Law School Patrons

\$500 to \$749
 Kelly J. Baker **
 John S. Darden ***
 Rosetta E. Ellis *
 Paul C. Evans *
 John Clayton Everett ***
 Benjamin Ezra Fox **
 Karen Lau Gibian *
 Jennifer A. Keeley **
 Stephen J. Keeley **
 Joshua N. Klatzkin ***
 Thomas J. Mattei, Jr. **
 Julia L. Mitchell * ▲
 Michael C. Rakower **
 Sali A. Rakower **
 Katrina L. Reinhardt *
 Jacob Springer
 Carine Saddy Stoick **
 Keith M. Townsend ***

Additional Donors

Michelle Sheridan Adams * ▲
 Janell Massey Ahnert *
 S. Griffith Aldrich
 Klinton W. Alexander **
 Melissa Ballengee Alexander *** ▲
 Michael J. Alexis ***
 Kenneth C. Amaditz **
 Bruce S. Antley ***
 Kristen Cain Baldwin ***
 Jeremy A. Ball **
 Edward C. Barnidge III
 Shane E. Bartee **
 John L. Barton ***
 Marc P. Berger **
 Andrew D. Betaque
 Lodie V. Biggs IV
 Jennifer Jewell Black

Alexander M. Brown **
 Carlos Montreal Brown ▲
 Joseph S. Brown
 Scott S. Brown ***
 Meredith Paul Burbank ***
 Guerino J. Calemine
 Jason A. Carey
 Elliott J. Casey
 Adam C. Chase ***
 Kristen Lockwood Cline ***
 Sharon Thaler Cox *** ▲
 Edward C. Crooke ▲
 C. Simon Davidson
 Jonathan C.C. Day **
 Corey A. Detar *
 Richard P. DiMeglio *
 Darren A. Dragovich **
 Parker Whitfield Dragovich **
 John B. Drenning
 Christine Gansler Dunn *
 Bart S. Epstein **
 Mohammad H. Fadel ▲
 Brian D. Fergemann **
 David E. Finkelson
 Timothy A. Freilich *
 Marc D. Glenn ***
 Adrienne L. Goins **
 Josh A. Goldfoot *
 Michael R. Grynberg
 Cortland Kelly Grynwald **
 Dana B. Hale
 Kristine L. Havlik *** ▲
 Margaret D. Hedges *
 Kristin L. Henrikson *
 Braden P. Herman **
 Brian M. Holland ** ▲
 Kelly Riordan Horwitz **
 Robert W. Hughes ***
 Julie Jackson
 Clarissa A. Kang ***
 Kathy A. Keller **
 Charles D. Kern *
 Rahul Keshap **
 Laura Webb Khatcheressian *
 Brady J. Kiehm **
 Annie Kim
 Seth J. King *
 Marvin C. Kloepfel **
 C. Andrew Konia **
 Todd W. Latz ***
 Christopher M. Leininger **
 Payson J. LeMeilleur **
 Amanda Stamps Lewis
 Margaret A. Lin **
 William M. Mann
 Benjamin S. Martin ***
 Jason S. McCarter **
 Shawn E. McDonald **

Lisa Moran McMurdo **
 Eric P. Merriam **
 Christopher M. Michalik
 Douglas S. Mintz *** ▲
 Jay R. Nanavati **
 Kirstjen M. Nielsen
 Barry S. Persh **
 Thomas G. Peterson **
 Blair Flynn Petrillo **
 Andrew D. Pilant *** ▲
 Vincent E. Polsinelli **
 Erik M. Pritchard **
 Sara Berg Rafal ***
 Lara E. Ramsey **
 Robert J. Reed, Jr.
 Thomas B. Reems ▲
 Joseph J. Reilly
 Adam C. Rhea
 Matthew J. Rinka **
 Dean A. Romhilt
 Brad P. Rosenberg **
 Alix A. Rosenthal ***
 Riley H. Ross III
 Edward H. Sadtler ***
 Anne Heesters Schroth **
 E. Michael Serbanos
 Peter H. Serreze **
 Vijay Shanker *
 Stephen Charles Shannon
 Alexander P. Shawe ***
 Timothy J. Sheehan, Jr. *
 Angela K. Singleton ▲
 David J. Staudt ***
 Fredrick A. Stein *
 James V. Stewart ***
 Louisa Long Stockman
 Ann B. Stoneburner
 Kirk Susong **
 Jessica Aldock Tave ***
 J. Kenneth Thien ***
 Jason S. Throne ***
 Amy K. Todd-Gher ▲
 Kristina E. Tonn
 Samuel Turner Tutterow **
 Brian D. Unroe
 Brian L. Urbano
 David W. Van Horne, Jr.
 Maria Whitehorn Votsch ***
 Chad C. Walters **
 Kathleen Evey Walters ▲
 Kashi M. Way ***
 James E. Weatherholtz ***
 James R. White ***
 James M. Wilson ***
 James Robert Woodward **
 Kevin Lee Yingling ***

1999

Class Managers:

John S. Darden
 Riley H. Ross III

Alumni: 349

Donors: 172

Participation: 49%

Total Gifts: \$58,783

Elizabeth N. Tompkins '23

Associate

\$5,000 to \$9,999

B. Matthew Hornor

William Minor Life Associates

\$2,500 to \$4,999

Kenneth P. Kansa ***

M. Andrew McGuire * ◇

Peirce R. Moser *** ▲

Jon M. Talotta **

Armistead M. Dobie Associates

\$1,000 to \$2,499

Carin Christman Carithers ***

Michael Tad Carithers ***

Stephanie L. Brauner

Chandler ** ▲

Diane Fernandes

2000

Class Managers:

John J. Franchini
Richard D. Gardner
E. Stewart Jeffries

Alumni: 346

Donors: 168

Participation: 49%

Total Gifts: \$39,980

Elizabeth N. Tompkins '23 Associate

\$5,000 to \$9,999
Kevin A. Kauer ** ◇

William Minor Life Associates

\$2,500 to \$4,999
Andrew R. Gladin *
Denise E. Rocca *

Armistead M. Dobie Associates

\$1,000 to \$2,499
E. Stewart Jeffries **
Kristi Bess Panikowski **
Russel G. Perkins III ***
Robert D. Probasco ***
D. Mark Renaud
Lizanne Waldner Renaud

Sustaining Benefactors

\$750 to \$999
Eric J. Conn **
Carlos F. Cruz-Abrams **

Law School Patrons

\$500 to \$749
Jeffrey M. Anderson **
Christina E. Eisenhard **
Alexander D. Fine **
James M. Garland ***
Mary Kate Fitzgerald Garland **
Bradley K. Gillen **
Andrew M. Glass **
Richard R. Grinnan
Melinda D. Hart **
Deborah M. Herzfeld *
Keri L. Holleb Hotaling **
Christopher P. Hotaling **
Rohit Kumar
Nicole McKinney Lindsay *
Mark P. McKenna **
Mary R. Miller **
Chekisha A. Mitchell *
Lela R. Scott *
C. Kenneth Strachan * ▲
Amy Becker Strauss **
Marc A. Strauss **

Gordon D. Todd *
Sarah E. Tune *

Additional Donors

Scott E. Adams ***
Jean-Claude Andre **
Dianna Rosser Aprile **
Erica J. Bachmann **
Amy L. Bailey **
Sean M. Beard **
Deborah L. Boardman
Nicole E. Bourget ***
Amy B. Boyea ** ▲
Saralisa C. Brau
Erica Berg Brennan
Joel A. Brown
David J. Carp
Christina M. Cerasale *
J. W. Nelson Chandler **
Lee Chen
Alexander D. Chinoy **
Robert A. Chiriani ***
Wade M. Chumney **
Shanna M. Cleveland
Ryan D. Clinton ** ▲
Donald F. Cole **
Catherine K. Connelly ***
Krisanne Schlachter
Cunningham
Jennifer Cenci Daglio
Scott W. Dangler
Adrienne Johnson Davis **
Ryan Scott Davis ** ▲
Rodham Tulloss Delk III **
Kristina O. Dell
Jason M. DiMarino **
Daniel D. Domenico **
Kristine J. Dunne **
Brett A. Durham **
Julie A. R. Durham **
Lee A. Duval ** ▲
Brian W. Egan **
Erin Spiotta Egan **
Benjamin C. Eggert **
Michael P. Elkon **
Justin C. Eller **
Todd A. Ellinwood *** ▲
Erica Oliver Engin **
Timur S. Engin **
James Theodore Esselman ***
Sean E. Fairweather
D. Ryan Farney **
Alex S. Fonoroff **
John J. Franchini **
John F. Furniss III ***
Richard D. Gardner **
Christopher E. Gatewood *
David F. Gieg *

Rebekah P. Goodheart **
Tonya Sulia Goodman
Charles M. Graceffa
Pamela L. Gurley
James M. Hanlon, Jr. **
Janet J. Hathaway *
Wallis S. Haynes **
Lorie N. Helmuth
Michael C. Hendershot **
Christian E. Henneke *
Toby J. Heytens *
E. Perry Hicks **
Danielle Kamensky Higson *
Scott C. Holbrook **
Sharon Karg Holbrook **
Gregory T. Hunter ** ▲
G. David Ibbeken **
Christopher F. Jennings **
Andrew B. Johnson **
Brian A. Kahn ** ▲
Khaled J. Klele
William M. Krulak, Jr. **
Jay S. Krutulic *
Mark R. Kutny **
Francis Gregory Lastowka **
Chinh Q. Le *
Jennifer L. Leong **
Amy Yao-Wen Liang *
Orlyn O. Lockard **
Garrett A. Lynch
Katharine Lloyd Manning **
J. Brooke Atkinson Matheson *
Scott L. Matthews
Kevin P. McCart *
Diana K. Merelman
Jason A. Metcalf
Meredith G. Miller *** ▲
Hillary Cherry Mintz **
Rielle C. Montague
Jonathan C. Morris **
Brian W. Murray *
Robert Jason Oblander
Patricia Ann O'Connell ▲
Wendelyn L. Pizer **
Christopher T. Poggi *
Eric D. Poole ***
Daniel D. Prichard **
Jeffrey E. Prowda
Virginia A. Quale **
Joseph M. Rainsbury **
Paul B. Raymond **
Patrick D. Richards *
Michelle C. Roberts
Judith L. Rogers ▲
Jennifer L. Rollins *
David S. Schumacher ▲
Russell T. Schundler
James David Stewart III **

Gayle L. Tanner *
Amanda L. Tantum
Steven J. Tave **
Ryan C. Thomas **
Leslie A. Thompson
Andrea R. Tokheim
Judson H. Turner *
Francesca Monica Ugolini **
Caryn M. Voland **
Robert F. Vroom **
Elizabeth Martell Walsh *
Heather Van Slooten Walsh **
Zachary B. Ward **
Samuel A. Waxman
Matthew G. Wells ***
Ann C. Wessel **
Debra E. Wilburn **
Matthew R. Wilson *
Robert O. Winters **
Brian J. Wise **
Andrew McCause Wright **
Tene S. Wright *
Jami L. Wyatt
Jason M. Zuckerman **

2001

Class Managers:

Nina Allen Blackshear
Donald C. LeGower

Alumni: 335

Donors: 188

Participation: 56%

Total Gifts: \$46,402

William Minor Life Associates

\$2,500 to \$4,999
Christopher Chorba **
Scott A. Felder **

Armistead M. Dobie Associates

\$1,000 to \$2,499
Benjamin C. Block **
Karen D. Block **
Amy J. Collins ** ▲
Stacy W. Funderburke
Jay C. Johnson *
Jennifer A. MacLean *
Howard D. McFadden ** ▲
Emily W. Murphy **
Bich-Nga H. Nguyen **
Christina A. Perry **
Maria T. Scherer **
Geoffrey M. Sigler **
Melissa Moore Sigler **
Ingrid N. Fuquen Zeisler *

Sustaining Benefactors

\$750 to \$999

Melissa J. Hutson **
Jason Wu Trujillo *** ▲

Law School Patrons

\$500 to \$749

Saadeh Adel Al-Jurf
Daniel S. Bates **
Noble B. Black *** ▲
Christopher J. Brown
Audrey G. Decker
Heidi M. Furlong *
Hilary Talbot Gillen **
Paul W. Goldstein **
Julie Harter Goldstrom **
Seth A. Goldstrom ** ▲
Glen S. Guymon **
Jennifer Mason Halsted *
Matthew P. Heffernan
Marcia D. Inger Navratil ***
Scott R. Klarquist
Steven M. Klepper *
Donald C. LeGower **
Carla Abel Levinson *
Meredith Moss **
Rebecca Wiseman

Additional Donors

Kristin T. Abati
Jordan M. Alpert **
Elizabeth Rose Amory **
Sarah D. Anthony **
John Antoon II
Christian A. Atwood * ▲
Joseph A. Bailey III **
Melissa Davis Balough **
Kelly T. Barbour *
Suzanne Reed Bednar **
Andrew M. Bell *
David E. Bell **
Nina Allen Blackshear **
Richard F. Bland **
Matthew P. Boshier **
Tess Autrey Boshier **
Rachel Tippetts Botts *
Andrew S. Boutros **
Tillman J. Breckenridge ** ▲
Hank Brier *
Katharine B. Buchanan **
Susan E. Burkhardt
W. Hunter Byrnes **
Michael C. Cain *
David A. Caine **
Catherine L. Capeless *
Brian Francis Chandler
Howard Wei-How Chang **
Jeffrey R. Chenard *

Christopher Y. Chi
Forrest S. Christian **
Joanne E. Clifford
R. Johan Conrod, Jr.
Will L. Crossley, Jr. *
Jennette Parvin Daniel **
Babak Djourabchi **
Rachel Shachter Dober
Andrew J. Dubill *
Elizabeth Kinsaul Dugas ** ▲
Jason R. Dugas **
Courtney M. Eaton-Turner
Allison Buchko Edgar **
Cordell L. Faulk *
Michael J. Fitzpatrick **
L. Dwight Floyd **
Matthew C. Friedman
Ichiji Fujiwara
Jason D. Gabbard
Steven M. Geiszler *
Adam M. Gershowitz
Stephanie A. Golden
Sarah L. Goldsmith
Nestor A. Gounaris
Melanie Santos Grant **
Anthony David Greene **
Jennifer Mack Greenfield
Elizabeth L. Grennan **
Priya Gudi
J. Benneville Haas *
Roby H. Hackney
Hillary Broome Hamilton **
R. Daniel Hannah
Jeffrey T. Hartlin
Azeez Hayne *
Taryn Kiekow Heimer
Stephen H. Helvin, Jr. *
Susan Baldwin Hendrix
John K. Henning ▲
Leslie Hermanson ▲
Thomas J. Hersch *
Timothy J. Hickey *
Scott E. Hultstrand *
Brendan V. Johnson **
Leila Kashani ** ▲
Elizabeth Gladden Kehoe **
Adam Kelley
Laura Kelly Kennedy ** ▲
Melissa J. Keppel **
Stacy M. Landis
Thomas D. Lane **
Lisa Pierce Laughon **
Melissa Kidd Laws **
Priscilla K. Lawson ** ▲
Susan K. Leader **
Alisa M. Ivers Leventis ** ▲
Michael J. Levy
Burke S. Lewis *

Andrew H. Lippstone ** ▲
Kerry A. MacLeod
Hayward Majors ** ▲
Anne Y. Marks **
Jose Marquez
Elizabeth Dee Martin **
Lisa M. Martin *
Walter R. Mayer **
Alex C. McDonald
Amanda H. McGovern
Elizabeth Lemond McKeen *
Gary Matthew McLaughlin *
Brady R. McShane *
Carolyn P. Meade **
Joshua J. Metcalf **
Deborah Prisinzano Mikkelsen
J. Elizabeth Cogan Molino **
Elizabeth J. Mone **
William T. Moore, Jr. **
Catherine E. Morgen
David Scott Morris **
Michael P. Myers **
Jason S. Naunas * ▲
Darren L. Nealy
Tanya I. Nebo
Lathrop B. Nelson ** ▲
Mark A. Nicholson **
Mary R. Offerdahl **
William E. Olson **
Sarah H. Ostergaard
Beppy Landrum Owen **
Kimberly Shaw Owen **
Amy H. Pannoni **
Jesse M. Pannoni **
Lakshmi Paranthaman ** ▲
Luther B. Pilkinton **
Jeff S. Ramsay **
Charles D. Reed
Adrian M. Rich
Wendolyn Wrosch Richards
Dale Lee Richardson ▲
Dimitri N. Rocha
Usha R. L. Rodrigues **
Arthur J. Rooney III
Collison F. Royer
Thomas Ashby Rust **
Wendy Trahan Salinas **
Michael J. Schwartz **
Sarah M. Shalf **
Joshua N. Silverstein **
David C. Siroly **
Justin Michael Sizemore
Kristina D. Soderquist **
Charles A. Stormont *
David A. Stuckey
Frank Sullivan, Jr. **
Preya Sharma Tarsney *
Eugenia Stark Thomas **

Serge Todorovich
Thomas Silvio Valente ** ▲
David H. Vance
William Stephen Venable, Jr. **
Gary I. Vinokur *
Evan D. Wamsley **
Kyong H. Wang
Tom Chia-Kai Wang
R. Thomas Warburton **
Monica M. Welt ***
Amy Payne Weselka **
Ian M. Wright **
Susannah Stroud Wright **
Thomas Zlaket

2002

Class Managers:

Katherine L. Ballenger
Afi S. Johnson-Parris
Amanda P. Reeves

Alumni: 350

Donors: 204

Participation: 58%

Total Gifts: \$63,923

Elizabeth N. Tompkins '23 Associate

\$5,000 to \$9,999

Natalie O. Dickson

William Minor Lile Associates

\$2,500 to \$4,999

Kristen R. Fournier ** ▲
Elizabeth A. Malone **
Ryan Morland Malone **
Ashanté L. Smith **

Armistead M. Dobie Associates

\$1,000 to \$2,499

Jeffrey C. Bollerman *
Christopher M. Burke **
Natasha M. Cavanaugh *
Elizabeth C. Curtin **
Melissa M. Howard **
Humphrey Gitonga Kiara
Maria S. Kim *
Aaron P. Simpson ** ▲
Shannon Rogers Simpson **
Matthew A. Traupman **
James F. Van Doren **
Martha A. Warthen ** ▲
Julia Helaine Woodroof

WHO

Sustaining Benefactors

\$750 to \$999

Michael P. Grady **
George Jackson III
Lesley Pate Marlin **
Amanda P. Reeves **

Law School Patrons

\$500 to \$749

Meredith Winn Adams *
Katherine L. Ballenger **
Matthew T. Ballenger **
Stephen V. Barr *
Logan M. Breed **
Michael T. Cappucci *
Stuart C. Cawthorn **
Lisa M. Colone **
Holly M. Conley
Nathanael M. Davis *
Scott P. Fink **
Dana E. Foster * ▲
Christine M. Genaitis **
Jeremy M. Gott *
Susanne Bines Hafer **
James D. Honaker
M. Tia Johnson
Josiah S. Lindsay *
Eric D. Magnell *
J. M. Guy Maurice ** ◇
Michelle Clark Nicolet *
W. Taylor Reveley IV **
Brian C. Rocca ** ▲
Rianne Nolan Rocca **
Jennifer L. Swize **
Kristina Kopf Thomas **
Christopher E. Tribble **
Amy Kobelski Trueblood **

Additional Donors

Keri Buzby Adams **
Craig K. Agule **
Sarah E. Andre **
John J. Antonacci **
Cameron du Bignon Arterton **
Mark T. Baker **
Danielle E. Baussan **
Eve Shatteen Bell *
Melinda S. Blundell **
Marta Joy Borinsky **
William W. Bos
Heather M. Boylan Clark **
Matthew S. Branson **
Carrie E. Brassier *
Guy Brenner **
Patrick B. Bryan **
Scott M. Bryant **
Emily Cope Burton ** ▲
Matthew D. Burton **

Robert F. Kennedy '51 Public Service Fellows

The Robert F. Kennedy '51 Public Service Fellowships enable recent JD graduates to work in **public service positions** while **exploring career options** and **building a professional network**. The fellowships are named after the late Senator and Attorney General Robert Kennedy, one of the most famous public servants to graduate from Virginia Law. **Funded by alumni and friends** of the Law School, the fellowships provide a salary to graduates working for a year in qualifying public service employment.

Fellows work in legal aid offices, prosecutors' and public defenders' offices, federal agencies, courts, and nonprofit organizations across the country. The Law School provides **ongoing career counseling** aimed at securing post-fellowship employment tailored to each graduate's career objectives.





“

I approached the chief of staff at the Office of the Principal Legal Advisor at U.S. Immigration and Customs Enforcement with information about the Kennedy Fellowships when I was a 3L. I hoped the fellowship was the chance to get my foot in the door, gain experience as a government attorney, and acquire skills I would carry with me to future jobs.

A few months into my fellowship, I had the confidence to ask about staying with ICE after the fellowship ended. I was offered the position. This would not have been possible in 2013 without the Kennedy Fellowship. Due to the federal hiring freeze, entry level positions were very limited. While a résumé can state past experience and accomplishments, nothing compares to showing your future employer how qualified for the job you are.

I am blessed and lucky to have been able to translate my fellowship into a full-time federal position and am grateful to the Law School for providing the opportunity.”

— *Cassandra Maximous '13, Associate Legal Advisor, Office of the Principal Legal Advisor, Immigration and Customs Enforcement, U.S. Department of Homeland Security, Washington, D.C.*

“

Unlike my public interest-minded friends who went to other schools, I was able to take the Kennedy Fellowship and approach my first-choice organization. Because I came with my own funding, The Bronx Defenders were able to take me on. That's a mind-blowing idea. I got my dream job right out of law school at a time when most other law graduates were happy to be employed at all.

I work with fellow advocates who are experts in all areas of civil legal services and criminal law, and together we are able to help keep our clients afloat in ways that would be impossible acting alone. It's a remarkable and humbling opportunity, and one that I would not have had without the Kennedy Fellowship and UVA Law.”

— *Ariel Linet '13, Attorney, Civil Action Practice, The Bronx Defenders, Bronx, NY*

Carter H. Burwell ** ▲
 Vincent C. Bushnell **
 Morgan Wyatt Butler **
 Natalie Carlson
 Kalere Jacob Coleman **
 Mark W. Crooks **
 Richard P. Cunningham
 Kimberly Stegall Day ** ▲
 M. Kendall Day **
 Paul H. DeLaney III **
 Joshua M. Dickman ** ▲
 James B. Dillavou *
 Devin C. Dolive *
 Ramsey B. Donnell
 Noah R. Doolittle **
 Franklyn Duporte **
 Athena Velie Eastwood
 Abra E. Edwards ▲
 Christopher P. Ende **
 Debbie Ende **
 John Alden English **
 Michael D. Erickson **
 Ann Marie P. Everdell **
 Laura Kristen Everitt **
 Neely L. Fedde
 Jennifer M. Fenton *
 Abigail J. Fitzgerald
 Andrew L. Fitzgerald
 Robert Sharp Forster **
 Vanessa H. Gallagher **
 Terrica Redfield Ganzy ** ▲
 Adriana M. Gartland **
 Charles A. Gartland II *
 Scott F. Gast **
 Brenden S. Gingrich *
 Brian G. Glass **
 Daniel P. Golden **
 Tarah S. Grant **
 Adam D. Green **
 Kevin P. Greene **
 Christopher J. Hall **
 Timothy K. Halloran **
 Pamela S. Hanson
 Charles Joseph Harris **
 Patrice M. Hayden ** ▲
 Karl R. Heisler *
 Elizabeth Khan Hickey **
 Howard H. Hoega ▲
 William G. Homiller **
 Kelly G. Howard Gaafar **
 William K. Hrones *
 Amber L. Husbands ** ▲
 Justin C. Jeffries *
 Neva Browning Jeffries *
 Thomas M. Jeon **
 Afi S. Johnson-Parris **
 Mark W. Jones **
 Jacqueline Sadker Kamins *

Meetu Kaul
 Rebekah Byers Kcehowski *
 Michael J. Kehoe **
 Laura R. Killinger
 Megan McLaughlin Kirmil **
 Stacie Corbett Knight **
 Se-Il Ko
 Kerry E. Kornblatt *
 Benjamin E. Kringer
 Christine A. Kringer
 Carolina M. Laborde
 Nicola M. Laing ** ▲
 Justin V. Laubach **
 Michael L. Lazarus *
 Jamie Kathleen Leigh **
 Elisabeth A. Long **
 Elizabeth K. Malaspina Coe ** ▲
 Shannon Daly Marchell **
 Courtney N. Masini **
 Sabrina Dennis McBride
 Katherine E. McKune ** ▲
 Samantha Caldwell McShane *
 Hallie M. Meushaw **
 Wade Pearson Miller ** ▲
 Elizabeth B. Mitchell **
 Heather L. Mitchell
 James L. Mitchell **
 Nicole M. Murray
 Najwa Marie Nabti
 Daniel M. Nelson ** ▲
 William L. Newton **
 Gregory H. Nowak *
 Matthew R. Oakes *
 David M. Olander **
 Elena Catherine Parent **
 Meredith Caskey Parker **
 Bhavik D. Patel **
 Ruth A. Payne **
 Charles L. Pernicka
 Sven Petersen
 Jennifer M. Pope * ▲
 Cameron Reeves Poynter **
 William R. Poynter **
 Terence J. Rasmussen
 George Briggs Reed III **
 Elizabeth M. Richardson **
 Thomas Ritchie **
 Kimberly S. Robertson **
 Nathaniel C. Roland **
 Ross B. Rosenfelt
 Cristina L. Ryan **
 Jonathan I. Sadler
 Antony K. Sayess *
 George P. Sibley III **
 Kendal A. Sibley **
 Paul E. Sieminski *
 Holly M. Simpkins
 Kathleen Hanlon Sinclair **

William N. Sinclair **
 Anna C. Smith **
 Joshua S. M. Smith
 Brian T. Stansbury
 Thomas A. Starshak *
 Jennifer Kaufman Stillman
 Bryan F. Stroh **
 Thuy Vu Taitt **
 Mona Dallal Tarpley *
 Margaret Mansouri Taubin **
 Tamara Stiner Toomer **
 Karin E. Valaas **
 Patrick Michael Valenti **
 Laura R. VanDruuff ** ▲
 Katharine von Ter Stegge
 Jennifer K. T. Warner **
 K. Brooke Welch ** ▲
 Stephen S. West
 Michael Louis Whitlock **
 Jennifer Bowen Wieland ** ▲
 Robert B. Williams **
 Colleen Hitch Wilson **
 Nykia Jordan Wilson **
 Rai I. Wilson **
 William J. Zawrotny *

Sustaining Benefactor
\$750 to \$999
 A. Thompson Bayliss **

Law School Patrons
\$500 to \$749
 Andrew M. Abrams **
 Alexander D. Benjamin *
 Rebecca J. Brown **
 Erin D. Eckols *
 Zachary R. Hafer **
 J. Trevor Johnston **
 Minsoon Sharon Kim **
 Alison Keith Klein **
 Angeline L. Koo
 Stephanie B. Magnell *
 Peter J. Randall *
 Ryan A. Shores ** ▲
 Brendan G. Stuhan **
 Eric S. Volkman **
 W. Hunter Winstead *

Additional Donors
 John D. Adams
 Lise B. Adams **
 Meredith B. Aden *
 Comer Ireland Aebersold
 R. Brandon Aebersold
 Sarah Katherine Wood Almy **
 Jason H. Ballum *
 Kate Horsley Bally
 Brent R. Bellows **
 Fredric Scot Berg **
 Lori Todd Bernstein **
 Elaina Loreal Blanks ** ▲
 Sarah Canzoniero Blutter **
 Nicholas M. Boivin **
 Rachel D. Brewster **
 Ian B. W. Bryan **
 Frances Adkins Calcano **
 Justin A. Chiarodo **
 Angela A. Ciolfi **
 Robert Badham Clarke *
 Brett E. Coburn **
 Carli N. Conklin
 Nessa E. Horewitch Coppinger ** ▲
 J. Dalton Courson ** ▲
 Julia Worcester Crisfield **
 Eduardo L. Crosa **
 Ashley Craft Cullum **
 Eric F. Davis **
 Rebecca Lucas Dillavou *
 Andrew J. Dober
 Courtenay Seabring Ebel **
 John S. Edwards, Jr. **
 Kelley Riddle Edwards **
 Amanda L. England ** ▲
 Nicole C. Farrar **

2003

Class Managers:
 Rees F. Morgan
 Erica Emily Paulson
Alumni: 314
Donors: 180
Participation: 57%
Total Gifts: \$38,451

William Minor Life Associates
\$2,500 to \$4,999
 Brian Kinney **
 Andrew P. Pontano **
 Kelly Sutherland Pontano **

Armistead M. Dobie Associates
\$1,000 to \$2,499
 Katherine J. Brennan ** ▲
 Christine Michalopoulos Burke **
 Anna Tilton Daniel **
 T. Brad Davey
 Timothy B. Howell **
 Daniel N. Lissner **
 Philip H. Peacock **
 Adrienne Penta Lissner **

Christopher R. Farrell **
 Geoffrey D. Fasel *
 Holli J. Feichko **
 Brian Marc Feldman **
 Amanda Galton **
 Michael J. Garko
 Sheryl Koval Garko
 Rachel N. Gerrick
 Michael A. Gorokhovich **
 Christopher C. Green **
 Elissia Greenberg
 Ilana S. Greenstein **
 Douglas R. Griess **
 Emily R. Hanks
 Stacey Rose Harris **
 Melissa Meana Hartmann ** ▲
 Sabrina Y. Hassan **
 Jason B. Heep
 Kelly L. Hellmuth
 Scott Gerald Hodgdon **
 Dean V. Hoffman **
 Matthew J. D. Hogan **
 Robert Hostetter **
 Matthew A. Houtsma **
 Aaron S. Hullman
 Larae N. Idleman **
 Grace H. Im **
 Krista Hoekstra Jackson *
 Bryan S. Johansen *
 Andrew D. Johnson **
 Carson Waldrop Johnson
 Harold E. Johnson
 Bayne C. Johnston **
 Julie Jordan Joyce **
 Daniel G. Kim **
 Joshua S. Kirk * (D)
 Daniel A. Kirkpatrick **
 J. Carlos Kuri ** ▲
 Yvonne Lamoureux **
 Nicholas J. Landau *
 Jacqueline E. Landells **
 Aaron P. Lawlor **
 Aaron James Longo ** ▲
 Crystal G. Lovett **
 Laura Soong Lucas ▲
 Nicholas H. Madden **
 Marc D. Mantell *
 Jennifer L. Maranzano **
 Robert E. McBride
 Brooke Hertzler McDermott **
 Brendan P. McGill **
 John J. McNutt
 Jeremiah J. Moffit **
 Benjamin M. Moncrief **
 Rees F. Morgan **
 Emily Joanna Nelson **
 Hannah Singal Nutter *
 Aisling R. O'Shea *

Hans Justin Park *
 Hireen P. Patel ** ▲
 Erica Emily Paulson **
 Whitney M. Pellegrino **
 Grant D. Penrod **
 Alison L. Perine **
 Lana N. Pettus
 Jason O. Piche *
 Karin C. Prangle **
 Carsten M. Reichel **
 Darcey L. Rhoades
 Charles K. Richardson **
 Edrea Ringel Ringel
 Vincent M. Roche **
 John W. Roeser *
 Andrew D. Rome
 Courtney S. Schorr
 Bobbi Jo Shannon **
 Autumn L. Sharp *
 Melissa Arbus Sherry **
 Jake M. Shields *
 Jason E. Sito
 Colleen C. Smith **
 Smitha Gottimukkala Stansbury
 Andreas J. Stargard
 M. Scott Stevens **
 Craig D. Story **
 Marcus A. Stroud *
 Elisabeth S. Summers
 Ruthie Ma Swilling *
 Nathan David Taylor **
 Benjamin Wyatt Thorn **
 Ethan Tyler Tidmore **
 Andrew D. Toebben **
 Meagan E. Toohey **
 Jeffrey M. Townsend
 Alexander G. Tuneski **
 Amy R. Turner *
 Christopher S. Turner *
 Ryan Jeffrey Van Meter **
 Kelly Victoria Vasquez * ▲
 Joseph C. Ventura
 Melissa Rikard Veronda ** ▲
 Gina M. Vetere ** ▲
 Margaret Asayo Vining *
 Sarah R. Vollbrecht **
 Tanya ShanShan Wang **
 Sarah Oliver Warburton **
 Donald H. Wells **
 Christopher A. Wiech **
 Meredith L. Wilson **
 Thomas K. Wingfield **
 Bret Thomas Winterle **
 Seth M. Wood
 Jonathan S. Woodruff
 Melissa Rose Woodruff
 Marie-Therese G. Yates
 Brandon O. Young

Sharon H. Yuan ** ▲
 Sarah H. Zinn **
 Christopher P. Zubowicz **

John Anderson Sensing **
 Allison Berger Tiller
 Matthew V. Vermeeren **

2004

Class Managers:

Sarah E. Baker
 J.P. Cooney
 Kevin G. Ritz
 Wyeth Ruthven
 Jeffrey P. Yarbro
 Tyler Chance Yarbro

Alumni: 344

Donors: 197

Participation: 57%

Total Gifts: \$36,288

Elizabeth N. Tompkins '23

Associate

\$5,000 to \$9,999

Ford C. O'Connell ** ◆

Armistead M. Dobie Associates

\$1,000 to \$2,499

Steven M. Haas **
 Sarah E. Lewis *
 Karen Lydia Luftglass **
 Scott Brian Luftglass **
 David Harrison McGill **
 Gavin Allen White **
 Jeffrey Leonard White **

Sustaining Benefactors

\$750 to \$999

Ernie L. Cochran II **
 Ethan P. Greene **
 Christopher F. Richardson **

Law School Patrons

\$500 to \$749

William F. Bey, Jr. **
 Angela Jane Carter *
 Michael Andrew Diz *
 Peter H. Gilman **
 Colin H. Greenspon **
 Thomas Andrews Harvey **
 Duncan Joseph Moore ** ▲
 Jeffrey M. Morneau **
 Adam David Nadborny *
 Jennifer Linker Nadborny *
 Amanda McCoy Sachs **
 Sarah Harrigan Sarma *
 Vadim Natrag Sarma **
 Edmund Scott Sauer, Sr. **
 Elizabeth Clarity Sauer **

Additional Donors

William F. Abely II ** ▲
 Gretchen Ann Agee **
 Charles Ryan Alm **
 Jonathan B. Altschul **
 Adrian Guy Anderson ** ▲
 Michael F. Autuoro ** ▲
 Sarah E. Baker **
 Jeffrey William Barnes **
 Brian C. Barry **
 Ann Cabell Baskerville
 Thomas Anthony Bednar
 Derek Sterling Bentsen **
 Ivan W. Bilaniuk **
 Benjamin M. Block **
 Jon Clarence Blue *
 John Cimpl Bottini **
 Marshal L. Bozzo **
 Russell Robert Bruch **
 Kristiana M. Brugger
 Michael Arstark Brunet **
 Eric P. Bruskin **
 Catherine E. Caouette **
 Courtney A. Caprio **
 Leila Dominick Carney **
 Daniel Patrick Christmas **
 Meghan Mitchell Cloud **
 Christopher Franklin Colby ** ▲
 Clayton W. Coley **
 J.P. Cooney **
 Patrick Lee Coyle *
 Amy Christine Dachtler **
 Cherie M. Dawson **
 Kelly Ann DeMarchis
 Justin Thomas Dobbie **
 Mary Christine Dobbie **
 Amy Garvey Douglass ** ▲
 Nuala E. Droney
 Nicole A. Edmonds **
 Andrew Hamilton Ellis *
 Emily Tabak Epstein **
 Barbara Rutkowski Eustice **
 Mary Lindsay Weatherly Evans **
 Sean M. Ewen **
 Natalie Anne Fernandez **
 Michelle L. Fetterman **
 Kimberly L. Fogarty **
 Sean Patrick Fogarty **
 Melissa Kishel Forman ** ▲
 Deborah Bernstein Foster **
 Benjamin Paul Fryer **
 Gabriel George Galletti *
 Drew Thomas Gardiner **
 Jared J. Garner **

Thomas B. Getz, Jr.
David Walker Glazier ** ▲
Victoria L. Gorokhovich **
Brian Daniel Green
Geoffrey M. Grindeland **
Heather Lloyd Harrigan *
Jason E. Hazlewood *
Petra Walsh Holden **
Lucy Palmore Homiller **
Adam J. Humphreys **
Christopher Michael Jarosh
Cory C. Johnson
Robert Olin Johnston, Jr. ** ▲
Christina Michelle Jones *
Tammy Lynn Jones
Cheryl Hogan Jordan **
Andrea Robinson Kells **
Dara Zelnick Kesselheim **
Irina B. Khanin
Tyler G. Kidd ** ▲
Theodore Allan Kiem **
Jonathan Dean Kipp **
Adam Michael Kleinman **
Sharla Post Klingel **
Corban A. Klug
Lauren Elise Kummerer **
Elizabeth Grace Lang **
Allison Orr Larsen **
Andrew P. Larsen ** ▲
Saejung Lee
Jason Brett Levin **
Michelle Lynn Levin **
Christine Dorothy Li **
Derek Stephen Littlefield **
Jeremy U. Littlefield **
Tirzah Sungyeh Lollar **
Charles E. Luftig **
Edward H. Maginnis ** ▲
Rebecca Lynne Malcolm *
Gregory J. Mascolo **
Jacques Morgan Massey *
Daniel C. Mazanec **
Oreste Page McClung *
Amanda Nichols McGovern ** ▲
Nathaniel J. McGovern **
Sunda Wells McHugh
Julie Perschbacher McLaughlin ** ▲
Sean Kenneth McMahan
Ashley Zeilinger McMahan **
Scott B. Meacham **
Fern Mechlowitz
Jay D. Meisel **
B. Edwin Walker Merrick
Leland Rhett Miller ** ▲
Charles R. Moore III **
Sarah Knight Morgan **
Daniel Francis Murphy **
Grace Robinson Murphy **

John Lee Newby II **
John Cobb Nutter **
Mattathias H. Oberman *
Meghan S. B. Oliver **
Benjamin James Oxley **
Dana P. Palmer **
Areshini Pather **
Jason C. Peters **
Katherine J. Peters
Ford Scott Pippin
Douglas R. Plante **
David Joseph Posner **
Alexander F. Powell **
Bradley E. Prendergast **
Benjamin W. Prevost *
Andrea Mahady Price **
Erin Cathleen Quay ** ▲
Gordon F. Rainey III
Anne Elizabeth Ralph ** ▲
Samuel Fraser Reid III **
Bryan Michael Rhode
Lynne Fogarty Rhode
Joseph Walker Richmond **
Kevin G. Ritz **
Michael D. Royal
Wyeth Ruthven **
Edward J. Sackman **
Margaret Walker Sarratt **
William David Sarratt ** ▲
Tenaya Michelle Scheinman **
John Benjamin Kerr Schochet **
Jacob Assail Schur **
Samuel Martin Sheldon **
Mark Christian Sigrist **
Kathryn Morrison Sneade **
Meredith Young Sofer *
Kosta Stanko Stojilkovic **
Sean Stewart Suder
Jeremy Shane Sylestine *
Elizabeth Crocker Thomas ** ▲
John-David Thomas ** ▲
Emily Joy Vander Wilt Tidmore **
Pepin Andrew Tuma **
Janet Huntley Turnbull **
Seth James Turoff **
Gerrit William Tysse **
H. Lillian Vogl **
Amy Meyer Capen Voorhees **
Michaelynn R. Ware
Thomas R. Waskom *
Barbara Wecker
Tigerron Asim Wells **
Robert A. West, Jr. **
Erin Segal Whaley **
Seth Warren Whitaker **
Alison Swap Wilkinson **
William K. Wynne ** ▲
Paul L. Yanosy ** ▲

Jeffrey P. Yarbro **
Tyler Chance Yarbro **
Charles Gordon Zug IV **

2005

Class Managers:

Scott Michael Cullen
Steven A. Kaplan
Thomas P. Windom

Alumni: 328

Donors: 192

Participation: 59%

Total Gifts: \$27,334

Armistead M. Dobie Associates

\$1,000 to \$2,499

Elissa Ruth Port *
Micah J. Schwartzman *
Clay Burford Tousey III * ▲

Sustaining Benefactors

\$750 to \$999

Thad S. Glowacki *
Adam Joel Greene * ▲
Susan Mohseni Sajadi *

Law School Patrons

\$500 to \$749

David Michael Avitabile *
S. Yael Berger *
Ambika J. Biggs **
Daniel Aaron Bress * ▲
Marcus D. Brown * ▲
Jeremy Stephen Byrum *
Sarang Vijay Damle *
Sarah M. Hall * ▲
Leslie Neeland Harvey *
Steven A. Kaplan *
Patrick Norman Karsnitz *
Laurie Ripper Kelly **
Melanie Dawn Lebedowicz
Rita Dudley Mitchell *
Lisa Marie Nousek *
Jamie Norris Stainback *
J. Leonard Teti II * ▲ †
Jennifer S. Windom *
Thomas P. Windom *

Additional Donors

David Gordon Adler *
Kristin Johnson Aldred *
Christopher Anil Amar * ▲
Elizabeth Suzanne Anderson *
Carrie Faye Apfel **

Lauren P. Armstrong **
Berton William Ashman *
James Leo Athas *
Katie Sue Bagley
Lara Marks Baker *
Deborah Rose Bander *
Charles L. Barzun *
Travis Fitzhugh Batty *
Scott Lambert Beal * ▲
Christian Tullis Becker *
Andrew C. Boldt *
Robert James Boller *
Jennifer Arrington Bowen **
Jonathan G. Brinton *
Kirsten Burmester *
Zachary Ryan Calo *
Margaret McQueen Cantrell
Hugh Chandler Carney *
Alina Fulop Casner
Elizabeth Anne Castellani * ▲
Kristofer Devin Cheney * ▲
Morgan Lynn Chinoy **
Rachel Buckingham Cochran *
John R. Coleman *
Nathan A. Cook *
Daniel Ryan Cooper
Matthew Joseph Cooper
Meredith E. Crowell *
Jason Daniel Cruise *
Scott Michael Cullen *
Lloyd C. Dahmen *
Jessica Panicia D'Arrigo *
Matthew F. Davis *
Jennifer M. DeLeonardo
James Eliseo DiTullio *
Christopher James Donaghy *
Amanda Flaherty Doyle
Matthew Warren Dukes *
Samuel E. Edwards *
Matt Phillip Einbinder *
Brooke Allison Everley * ▲
Meredith Stevenson Fath *
Stephanie Shemin Feingold *
Yaakov Benjamin Feingold *
Matthew Lee Fesak
Francesca Evans Fornari
Andrew Thomas Foy *
Christopher Robert Freeland *
Tina Snyder French
Adam Zachary Frey
Brendan Hazen Gibbon *
Kristin Launa Glover * ▲
Caroline K. Greene * ▲
David Joseph Greene *
Christophe F. Guibert De Bruet *
James Michael Harris *
Ryan Patrick Hartman *
Gregory David Henning *

Adi Herzberg
 Jennifer Lee Holden *
 Scott P. Horton *
 Debra Tuan Ping Huang
 Theresa Barrett Hubbard
 Alison Haddock Hutton **
 Natalie H. Hwang *
 Katherine Deringer Janson * ▲
 Matthew Burke Janson
 Joshua Charles Johnson *
 Kristin B. Johnson *
 Arthur Eric Karell ▲
 Paula R. Katz *
 Amanda Elizabeth Koenig-Fuizs *
 Matthew Joseph Koster *
 David A. Kushner *
 Michael Christopher Labriola *
 David Benjamin Laibstain *
 Blair R. Lanier *
 David Chad Larson *
 Peter Decklin Leary *
 Patrick S. Levy-Lavelle ** ▲
 Whitney Rae Lindahl *
 Edward C. Linneweber * ▲
 Jamie Lisagor *
 Alexandra Hirschfeld Machinist *
 Kathleen L. Matsoukas *
 Joseph Andrew Matteo **
 Benjamin Patrick McCallen *
 Brooke Harrison McCarthy *
 Jean Ellen McCue *
 Robert E. McGrail *
 Rachel Margaret McKenzie * ▲
 James Conrad McKinley **
 Brian T. McLaughlin *
 Gabriel A. Mendel *
 Jennifer Meggan Meyer *
 Bradley Walker Mitchell *
 Karen Mowers
 Valarie Merrick Ney *
 John Bernard O'Keefe *
 Jacob Shepard Olcott
 Brent Heber Olson *
 Trenton C. Packer ▲
 Amy Elizabeth Parker *
 Lacey R. Parker *
 George Emel Pence IV *
 Ryan Perry *
 Stephen C. Piepgrass *
 Scott D. Pluta * ▲
 Kimberly Anne Porcaro
 Charlotte Brooke Purcell
 Emily R. Pyser *
 Edith Carmen Ramirez *
 Robert Randolph *
 Neela Kamalam Rathinasamy *
 Megan Freeland Raymond *
 Elizabeth Jessica Reilly-Hodes *

Rhodes Beahm Ritenour * ▲
 Christopher J. Roche *
 Andrew B. Rogers
 Adam Seth Ross
 Alison Brooke Rousseau **
 Christopher Michael Ruhlen *
 Paul Scott Rutter *
 Joseph W. Ryan III *
 Catherine Elizabeth Scavello *
 Sarah Elizabeth Schandler *
 Cassie A. Scherer *
 Theodore Bartlett Schroeder *
 Thomas G. Scriven *
 Marcy D. Smirnoff * ▲
 Matthew Martin Sonne *
 Whitney Jana Stevens *
 Jaime Lynn Stilson * ▲
 Mary N. Stone *
 Paul Jonathan Stroka *
 Stephen Kyle Strosnider *
 Edward M. Tate **
 Christopher James Terhune *
 David Watson Thomas *
 Benjamin Guy Thompson *
 Jeremy Michael Thompson *
 David A. Tonini *
 Samuel Thurston Towell *
 Connie Eunice Tsai *
 Kerem Turunc *
 Elizabeth Tilghman Valentine *
 Colin B. Vandell *
 Elizabeth Oppenheimer Vavrica
 Davene Dashawn Walker *
 Columbia John Warren *
 Kathryn Ramey Watkins *
 Levi Nevada Weikel-Magden
 Richard Carl Wetzel III *
 Elizabeth Eudora White *
 Laura Ann Williams *
 Jack Arthur Wilson *
 John M. Winn *
 Brian James Wolfe *
 Catherine DeRoeover Wood
 Terence Paul Woodsome *
 Emily Teresa Wright *

2006

Class Managers:

Michael F. Buchwald
 Christopher R. Kavanaugh
 Jasmine H. Yoon

Alumni: 358

Donors: 251

Participation: 70%

Total Gifts: \$40,222

William Minor Life Associate

\$2,500 to \$4,999

Peter E. Boyd *

Armistead M. Dobie Associates

\$1,000 to \$2,499

Leslie C. Kendrick *

Trevor N. McFadden *

Jeremy C. Powers *

Sustaining Benefactors

\$750 to \$999

John B. Esterhay *

Michael C. Newman *

Raqiyyah R. Pippins * ▲

Lilien Audrey Wagner *

Law School Patrons

\$500 to \$749

Brad Barlow *

Lauren R. Bates *

Pauletta J. Brown *

Kristin Marie Darr *

James C. Dunlap *

James Earl Graves III *

Tiffany Marie Graves * ▲

Thomas B. W. Hall * ▲

Hilliard B. Hardman * ▲

John B. Hardman * ▲ †

Christopher M. Hayes *

Richard U S Howell *

John McClellan Hyman *

Francis X. Kowalski

James Robert Lederer *

Matthew H. Meyers * ▲

J'Lene Colette Mortimer *

L. Read Mortimer III *

John W. O'Hale

Andrea L. Parisi * ▲

Franklin T. Reece *

Robert C. Richards

Ann S. Robinson * ▲

Lars Rueve *

Paul F. Rugani *

R. Scott Schieffer *

Hillary Claire Shaw *

Danielle M. Sloane *

Miles S. Treakle *
 Jessica E. Yates *
 Nicholas C. Yunes *

Additional Donors

Syed Riaz Ali
 Ryan T. Almstead *
 Ned G. Andrews *
 Benjamin J. Angelette *
 Jessica Jackson Angelette * ▲ †
 Connel A. Arnold
 Katherine Elizabeth Avery *
 Brooke E. Bailey * ▲
 Michael Wade Bailey *
 Lindy Bau *
 Benjamin A. Beliles * ▲
 Chad E. Bell * ▲
 Hashim-Thawab O. Bello
 Janna I. Berke ▲
 Catherine E. Bissell *
 Pamela K. Bookman *
 Matthew E. Bostick *
 Casey Fernung Bradford *
 Beatrice C. Branch *
 Jason R. Brege *
 Adam B. Brink *
 Michael F. Buchwald *
 Daniel R. Budovalcev-Nicholas *
 John Washington Burke * ▲
 Lindsay Buchanan Burke * ▲
 Corenia Riley Burlingame
 Sean P. Cameron *
 Tison A. Campbell *
 Jonathan W. Cannon *
 Hana M. Carney *
 Brenda E. Castaneda *
 Tszyu Chen-Holmes
 William Paul Childress III *
 Catherine D. Cockerham *
 Clayton A. De Arment *
 Katherine K. DeLuca *
 Michelle A. Dickerman *
 William L. Doffermyre *
 Kurt Christian Donnell *
 Hetal J. Doshi * ▲
 Roshida A. Dowe *
 John H. Doyle *
 Bettina Tobben Drake *
 Bethany Dukes *
 Kathryn L. Duvall *
 Karen Beth Elligers
 Christine W. Ennis *
 Bradley Keith Ervin *
 Kendra Robins Ervin *
 Jake Ewart *
 Craig G. Falls
 Linda Fang *
 David L. Feinberg *

Stacie Boothe Fletcher
Kathryn V. Flood *
Brett T. Fox *
Allison G. Fraser *
Patricia J. Freshwater *
Laura Fulton
Richard K. Gardner *
Caroline Paige Geiger * ▲
Andrew E. Gelfand *
Andrew J. Genz *
Charles Evans Glausier *
William A. R. Goma *
Catherine L. Goodall *
John M. Goodman *
Scott D. Goodwin *
Jesse L. Green *
Sean M. Green
Dustin A. Gunderson *
J. David Hampton *
Cristin G. Head * ▲
James W. Head *
Douglas L. Hibbard *
Clayton T. Holland
William B. Igoe *
H. Alex Iliff *
Jacob M. Isler * ▲ †
Jill M. Johnson *
Timothy N. Johnson *
Hyun J. Jung
Jessie K. Kamens *
Jason M. Karaffa *
Christopher R. Kavanaugh *
Benjamin P. Keane * ▲
Bridget E. Keenan *
Christopher Denes Kenny *
Everett L. Kier III
Jennifer M. Kies Mammen *
Brian R. Knight *
Lee A. Kolber * ▲
Joann M. Koob *
Brianna L. Kucerik *
Vanessa Kwong *
Rebecca MacDowell Lecaroz * ▲
Erick W. Lee *
Thomas J. Lerdal *
Noah A. Levin *
David J. Lienhart *
Jonathan W. Light *
Molly K. Light *
Robert N. Lindsey *
John S. Linehan
Art Linnik *
Roy E. Litland *
Michael O. Loatman *
David R. Lobe *
Timothy P. Logan *
Aaron C. Mahler *
Karl L. Malloy *

Christopher Mangin, Jr. *
Nicholas C. Margida * ▲
Sarah H. Marks *
Jeannette A. Marshall *
Luke D. Martin *
Kimberly M. Mattingly *
Mary Jaya McClure *
Joseph M. McMullen *
Scott H. Mellon *
Jason W. Melvin *
Gabriel A. Meyer *
Karalyn D. Mildorf *
Daniel Roy Miller *
Kenneth W. Miller *
Hye Joo Min
Katharine N. Monin * ▲
Samuel J. Mudrick
Asieh Nariman
Michael N. Nemelka * ▲
Molly Elizabeth Newton *
Stephen M. Ng * ▲
Virginia T. Nguyen *
Paul S. Nicklas *
Stephen B. O'Connor *
Shawn P. O'Hargan *
Amy N. Okereke
Richard I. Olszewski *
Anthony A. Orlandi *
Robert K. Ozols *
Gigi N. Parris *
Christina Farrell Pearson *
Justin J. Peterson *
Martha Katherine Philpott *
James M. Pinna *
Eric R. Poole *
Michael R. Purdy *
Louise T. Rains * ▲
Terry J. Randall *
David A. Reed * ▲
David F. Reid *
Daniel P. Reing *
Lucy B. Ricca *
Alexandra R. Rosenblatt *
Franklin D. Rosenblatt *
David M. Rouse
Gillian Marum Russell *
William I. Sanderson * ▲
Matthew J. Sandiford *
Adam P. Schempp *
Andrew A. Schmidt *
Colleen Higgins Schultz *
Rebecca Bricken Segal *
Sheri L. Shepherd-Pratt *
Justin Todd Sher *
John Sherman III *
Ashley C. Short *
Annie E. Simpson *
Kelly J. Skeat

Douglas Brian Smith *
Katherine V. A. Smith
Katherine M. Smyth
Michael J. Snow *
Nicole O'Brien Snyder *
J. Michael Snypes, Jr. * ▲
Kirsten M. Solberg *
Andrew Spital
Kristin Marie Sprinkle *
Catherine E. Stahl *
Kate A. Stanley *
Jason B. Stavers *
Mary Ellen Stefanou *
Adam J. Steinbauer *
Justin S. Steinschriber *
Andrew J. Stephens *
Laura J. Stipanowich *
Michael S. Strube
Jamie F. Tabb *
Sarah F. Teich *
Scott D. Tenley * ▲
Christopher J. Termini * ▲
Katherine I. Terry *
Aryn Paige Thomas *
Nicole M. Thompson *
Michael C. Toth
Diem H. Tran
Adam Robert Trusner **
Caleb McCracken Turner *
James E. Tysse *
Gregory S. Walker *
Eric Wang
Randall Warden *
Jeremy M. Weinberg *
Robert B. Weiss *
Jennifer Lynne Wine * ▲
Thomas H. Wintner *
Cristiane R. Wolfe *
Robert Matthew Worden *
Erin Cavan Wrenn *
Monifa F. Wright *
Allie Yang-Green
Ilana A. Yergin-Doniger *
Jasmine H. Yoon *
Catherine Yu Lee *

2007

Class Managers:

John Watkins Blanton
Courtney Renee Dredden
Tara Michele McManigal

Alumni: 347

Donors: 213

Participation: 61%

Total Gifts: \$42,124

William Minor Life Associates

\$2,500 to \$4,999

Jonathan Mathew Right *

David Prescott Saunders * ◆ ▲

Joseph Gene Zihal *

Armistead M. Dobie Associates

\$1,000 to \$2,499

Andrew M. Carlon *

Jared Ryan Jenkins *

Bryan Henry Parr *

Carrie Alyssa Ratliff *

Anup M. Shah *

Molly M. Shah *

Andrew David Sorkin *

Khang Vinh Tran * ▲

Miranda Holmes Turner *

Porter Noel Wilkinson *

Sustaining Benefactor

\$750 to \$999

Adam Mitchell Bentley *

Law School Patrons

\$500 to \$749

Lincoln Owens Bisbee *

Jessica Conklin Calagione *

Rebecca Clifford Carson *

Faie Reiko Dorin *

Daniel Franklin Gaines *

Vida C. Harvey

Joseph Stephen Katzen *

Azar Koulibaly *

John Francis LaSalle III *

Andrew Scott Roper *

Meredith Lyn Rugani *

Kelli Anne Scheid * ▲

Laura Beth Snodgrass *

Anika A. Steffen

Kelly Dionna Voss * ▲

James Edward Zucker *

Additional Donors

Archie Lee Alston ▲

Julian Lucien Andre * ▲

Patrick Coby Ashby *

Heather Yvonne Axford *

LEGEND

Years of Consecutive Giving

* 5–9 years

** 10–14 years

*** 15–19 years

**** 20–24 years

* 25 or more years

♦ Dean's Council, Life Member

◇ Dean's Council, Associate Member

▲ Class Agent

‡ 100% participation for Class Agent

Brian John Winterhalter *
Adam Coulter Wolk *
James Albert Yeagle
David Jason Zawitz *
Christopher Chi Zhang *

2008

Class Managers:

Frankie Taylor Jones, Jr.
Kira Lynn Walmer

Alumni: 395

Donors: 256

Participation: 65%

Total Gifts: \$50,576

John Barbee Minor Fellows

\$10,000 to \$19,999

Akure Ahaghotu Paradis * ◇

Charles Begin Paradis * ◇

William Minor Life Associate

\$2,500 to \$4,999

Robert Bogan Ludwig

Armistead M. Dobie Associate

\$1,000 to \$2,499

Kelly Jane McFadden *

Sustaining Benefactors

\$750 to \$999

James Matthew Belger *

Vera Van Buren Gerrity Belger *

Sarah Betts Esterhay *

Gregory Andrew Frischmann *

Nicole Ellington Grady *

Coleen Patricia Schoch *

Mason Hugh Ayer
John Douglas Bates *
Leota Tennant Bates *
Elizabeth R. Beardsley * ▲
Jason Sterling Beaton *
Michael William Belby *
Christopher Ryan Benson *
Catherine Scott Bernard *
Justin Wade Bernick
John Watkins Blanton *
Catherine Paige Bobick *
Jennifer Luetkemeyer Boller * ▲
Scott Michael Border *
Phillip Anthony Buffa *
James Henry Calkins *
Ulrick Gabriel Casseus *
Michael Castiglione *
Lauren Elizabeth Catoe *
Jerry John Chandapillai
Thomas Chiunhong Chen *
Nathan Michael Cherry * ▲
Han Jin Cho *
Alexander Christian Clayden *
Daniel Walter Cohen *
Norah Kathleen Cooney *
Bethany Lynn Cooper * ▲
Paul Theodore Crane III *
Emily Z. Culbertson
Kathryn Mary Dalzell *
Mark A. de Figueiredo *
Elliott Hawes DeJarnette V * ▲ ‡
Christine Garrett Devlin *
Christen K. Douglas *
Courtney Renee Dredde *
Collin Michael Dretsch *
Vanessa Kolbe Eisenmann *
David Maurice Ellis *
Chad Douglas Farrell *
Mark David Finsterwald *
Elissa M. L. Fix *
Adam Louis Fotiades *
Kaleb Demeksa Froehlich *
Will Coffee Giles *
Jennifer V. Gillcrist *
Stephen Paul Glasgow * ▲
Robert C. Glass *
Candace Baskin Glover ▲
Joshua David Goad
Laura Dawn Golden * ▲
W. Eric Grant
Stephanie Ullman Grau *
Jeremy Lee Graves
Jamieson Lee Greer *
Katherine Patterson Griffin *
Melany Elizabeth Grout
Alan David Hamblon * ▲
Angela Lynn Harris *
Ryan Frazer Harsch *

Daniel Barry Hauck *
Matthew L. Hazlett *
Lisa Kinney Helvin *
Jennifer Rada Herral * ▲
Alison Kelly Hutchinson *
David Michael Irvine
Christopher D. Jackson *
Benjamin Albert Johnson *
Curtis Wayne Jones *
John Phillip Kabealo *
Joshua Michael Kaplowitz *
Kristin Lynne Keranen *
Catherine Cain Ware Kilduff *
Jennifer A. Kosteva *
Mera Adamovich Kutrovac *
Katherine Radd LaBarre *
Paul Robert Laurence *
Daniel Justin Layfield *
Sara Marissa LeClerc *
Katherine Dale Ledbetter *
Michael David Lewis *
Rebecca Lee Limmer * ▲
Christopher Phillip Lynch *
Matthew Michael Madden *
Allix Jae Magaziner *
Laura Bottoms Mattal *
Thomas Daniel McCaffrey *
Alexis Anne McCarthy *
James Andrew McCarthy
Britton Dale McClung *
Austin F. McCullough *
James Michael McDonald *
Tara Michele McManigal *
J. Brody McMurtry *
Emily Anne Meyer *
Tiffany Anne Miller * ▲
Katherine Costa Monahan *
Everton Earl Morris * ▲
Gregori Matthew Morris
Kelly Marie Morrison *
Lisa Hovey Motley *
Benjamin Edward Mudrick
Shannen Leigh Naegel *
Christopher Lawrence Nasson *
Amber M. Neal
Calvin Rodman Nelson *
Leigh Hendrick Nisonson ▲
Mark E. Oblad *
Brian Adam O'Dea *
Anna Nisbet O'Neal * ▲
Howell Griffith O'Rear *
Ajeet P. Pai *
Sarah Pendergraft Pai *
Alexander Bernard Patterson *
Lisa Maria Perez *
Aaron Louis Peskin *
Alexis Krotec Peskin *
Peter Nicholas Peterson *

Cathleen Joy Phillips *
Matthew Edwin Pinkham *
Joseph Andrew Ponzi *
Jennifer Cullinane Pucci
Alexander Nicholas Pyke
Mohammed Adil Qureshi *
Serenity Shea Rasmussen
Benjamin William Reeves *
Peter Campbell Reeves *
Pamela Malisa Wells Reid * ▲
Daniel Milton Richards *
Alexis Imber Rieger *
Clermont Fraser Ripley * ▲
Peter Duett Robinson *
Jacob Harrison Rooksby *
Shannon Moore Ross
Lauren Kimberly Roth *
A. Bryce Rufener
Melanie Wilson Rughani
Michael B. Rush *
Anna Markham Sanders *
Carly Glover Saviano *
Adam B. Schwartz *
Evan Thomas Shea *
Anna Shearer *
Justin Lee Shearer *
Jessica Jane Sibley
Joshua Bradford Simmons * ▲
Lindsay Grinols Simmons * ▲
Amanda Kaye Slater *
R. Colby Slaughter
Allison Blake Smith * ▲
Kate K. Smith *
Michael Francis Smith *
Elizabeth Sullivan Snodgrass * ▲
Jacob Andrew Snodgrass *
Ilyse Bassin Stempler *
Erin Elizabeth Stieber *
Albert Blackwell Stieglitz, Jr. *
Grace Su *
Christopher T. Sukhaphadhana *
Kelu L. Sullivan
Scott Alexander Swartz *
David Frank Tejtel
Micah E. Ticatch *
KatieLynn Boyd Townsend *
Jay Daniel Trickett * ▲
Adam S. Trost *
William James Ulrich *
Brian Michael Vines *
Beth Diane Vogel *
Gregory W. K. Voigt *
Corey Alexander Washington *
James Matthew Watson * ▲
Robert Evans Weissert *
Stephanie Lynn Weitzner *
Jacqueline F. Wernz *
Alison Anderson Williams *

Law School Patrons

\$500 to \$749

Robert Locke Beatty * ▲
Joshua Nathaniel DeBold *
Andrew M. Dove * ▲
Joshua T. Ferrentino *
Thomas Conor Flynn *
Heather Nicole Fugitt *
Laura Elizabeth Holland * ▲
Ashaki N. Holmes-Kidd *
Dhiraj Joseph *
Brian James Leung * ▲
Laura Glenn Thornhill McCready *
David Webster Mulliken *
Dawn Crowell Murphy
Benjamin Jacob Paul *
Kendra Koneman Paul *
Jessica Lynn Reece *
Kyle Morris Schindler *
Megan Elizabeth Luke Strand *
Donald Ray Teeter, Jr. *
Kristina Ann Yost *

Additional Donors

D. Zachary Adams *
Jeffrey Allan Albertson *
Emily Anne Alexander
Jason Scott Allevato * ▲
Kenyon Alexa Amborn * ▲
Kyle Matthew Amborn *
Lauren Rachel Aronson ▲
Sameer Asher *
James Stuart Baehr * ▲
Rebecca Padmini Barnes *
Jeffrey Brian Bender *
Kimberly Marie Bender *
Matthew Louis Berde *
James Robert Billings-Kang *
Elizabeth C.D. Blase *
Natalie Rajkovic Blazer * ▲
Ryan Evan Bonistalli *
Andrew Curtis Bosse *
James Fitzgerald Bowyer
Louis Jared Boyd
Hallet Roy Brazelton
Katherine Cary Brege *
David Charles Brown *
Rebecca Solomon Brown *
Donald Burke *
James Winston Burke *
Sarah Hughes Burke *
William Gentry Bushman * ▲
Patrick Jeffrey Byrnett *
Christopher John Cahill *
Megan Kathleen Callahan *
Elizabeth Hanlon Canter * ▲
Meghan Kathleen Casey *
Aaron M. Chandler *

Connie L. Chilton * ▲
Brenna Michelle Clark
Mika S. Clark ▲
Tiffany Eris Clements *
Ericka Alonso Clouther ▲
Shawn Terrence Cobb *
Selina Spinos Coleman *
Matthew R. Conway *
Aaron David Coombs *
John Stuart Cooper *
Victoria Alterman Coyle *
Rebecca Merritt Deupree
Brendan O'Brien Dignan *
V. Kathleen Dougherty * ▲
Thomas Anthony Dowell *
Daniel Edward Dubelman *
Robert Thomas Dumbacher
Daniel J. Durst *
Kathryn Grace Duryea
John Joseph Engel *
James Warren Evans * ▲
Jennifer Marie Carpenter Everett
Emilie Fisher Ewart *
Katie Burke Fairchild *
Laura Lucille Fairney
Ryan Scott Faulconer *
Matthew D. Fender *
Matthew Allen Fitzgerald *
Amy Kate Fitzhenry
Joseph L. Fowler *
Jonathan Francis Ganter *
Christopher Burke Gaskill *
Phoebe Townsend Geer *
Andrew Thomas George * ▲
Alison Ferguson Gobble *
William Robert Golden III *
Ross Brandon Goldman *
Milligan Grinstead Goldsmith *
Adam Alexander Gordon * ▲
Joseph Martin Green *
Jennifer Suzanne Greenleaf *
Matthew Peter Groh *
Kristin Marie Mackenzie Hall *
Christopher Michael Hammer *
Erin C.M. Hanlon *
James Patrick Hannigan *
Michelle Harris *
Joshua David Hartshorn *
James Ryan Harvey * ▲
Peter Daniel Healey *
Christian Andreas Hickersberger *
Kenneth Brooks Hickman *
Meredith Ransom Hiller *
Mark Edward Hitchcock * ▲
Michael Lee Hitsky *
Rachel Megan Hoffer *
Michael Gilbert Hollander *
Eric Grayson Holmes *

William Compton Hughes *
Emre Nizam Ilter
Rebecca Elaine Ivey *
Om Madan Jahagirdar
Christopher Austin Jaros *
Jacob Davis Johnson *
Frankie Taylor Jones, Jr. *
Sarah Whitlock Kabealo * ▲
Kiran Sitaram Kadekar
Timothy Francis Kennedy *
Elizabeth Anne Killingsworth
Stefanie Kim
Lauren Jennifer King *
Elliott Maxwell Klass *
Bret Ladine *
Roger Jacob Landsman *
Charles Kenzie LaPlante *
Jonathan Herman Lasken
Andrea Renaldi Law *
Michael Edward Lecaroz
Prisca Shrewsbury LeCroy *
Evan Todd Lee *
Amy J. Lentz *
Mark Robert Lentz *
Elizabeth Lee Linkenauger *
Josephine Liu *
T. Preston Lloyd, Jr. *
Lisa Marie Lorish *
Adam Scott Lovelady *
Justin Rudolph Lowery *
Jonathan Tyler Lucier *
Christopher Ma *
Radha Sathe Manthe * ▲
Daniel Alan Mason *
James Theodore Mattus *
Gillian Rice Maupin *
Jennifer Lynn McCammon * ▲
Luke Joseph McCammon *
Timothy Hayes McCarten *
Ray Daniel McKenzie
William Dinning Meyer *
Eli Nathaniel Miller *
Aryan Conrad Moniri *
Liam James Montgomery * ▲
David Steve Mordkoff *
David Kenneth Mroz *
Rebecca Lynn Mroz *
Edward Augustus Mullen *
Richard H. Nettles *
Sinead Noelle O'Doherty *
James L. Parker *
Jeremiah Clark Parker *
Lauren J. Parker *
Lauren Bertini Patterson
Aaron Matthew Paul *
Kathy Peng *
Kelly Elizabeth Phipps
Julia Diane Pizzi ▲

Julie Dillon Podlesni
Allissa Aileen Pollard *
Katuscia Sophia Potier *
Marcy Christina Priedeman *
Ramona L. Quillet
Brian Charles Rabbitt *
Lisa Marie Ragosta *
Seth James Ragosta *
Erik Joseph Raven-Hansen *
Amy Louisa Reed *
Conor Adams Reidy *
Stephen Arthur Reis *
Jennifer Byrd Richey *
Christopher Andrew Ripple *
James Patrick Robinson
Justin Matthew Ross *
Jordan Michael Rossen *
Richard Michael Rothblatt *
Nathan Douglas Rozsa *
Anne Kaldor Sauro *
Michael David Schaefer *
Rebecca McLaughlin Schaefer
Jeremy David Schildcrout *
Jeffrey Richard Schoenberger *
Amy Callaway Schuller
Micah Block Schwartz
R. Adam Scott *
Ryan Donovan Searfoorce
Rebekah R. Shapiro
Stephanie Wright Shea
Daniel Patrick Shean
John Snowdon Sheehan *
Natalie Eiko Shioji *
Natalie Nicole Shonka * ▲
Jason Shyung *
Reed Neal Smith *
William Lucien Smith, Jr.
Timothy James St. George *
Paul Brooke Stephan IV *
Sara Elizabeth Stinnett *
Jonathan Daniel Stoian *
James Arthur Sugarman * ▲
John Adam Suppes
Andrea L. Surratt *
Mohsin Raza Syed *
Andrew Christopher Thomas
Justin Alan Torres *
Benjamin D. Traster
Kara Martin Traster
Thomas Michael Trucksess *
Katherine Ireland Twomey *
Jesse Stuart Unkenholz *
Jessica Cate Vail *
Sabina Abigail Vayner *
Alexander Steven von Elten
Walton Harris Walker III
Kyle Louisa Wallace *
Kira Lynn Walmer *

Kristen McElligott Warden * ▲
Jonathan Wesley Ware *
Jeffrey David Weber *
Tyler Guy Welti * ▲
Jared Ray Whalen
Audra Wiley-Padget
Patricia Paula Williamson *
Reginald Ashton Williamson *
Jacqueline Michele Wilson *
Seth Andrew Winter *
Andrew Nils Wogman *
Alan William Wong *
Bethany N. Wong *
Thomas Flauaus Wood *
Amy Lynn Woolard *
Amanda Helen Worcester * ▲
Alec J. Zadek *
Justin Derek Zelikovitz

2009

Class Managers:

Dennis Daniel Barrett
Allison Barra Nicholson
Christina Monica Valencia
Dana Tenille Weekes

Alumni: 399

Donors: 253

Participation: 63%

Total Gifts: \$31,966

William Minor Life Associate

\$2,500 to \$4,999

Michael Douglas Warner *

Armistead M. Dobie Associates

\$1,000 to \$2,499

Allison Alecia Muth * ▲
Shaunik Ramanand Panse * ▲

Sustaining Benefactors

\$750 to \$999

Douglas Matthew Andre *
Alexandra Meilan Heller *
Christopher Scott Munsey *

Law School Patrons

\$500 to \$749

Orran Lee Brown, Jr. *
Anthony Macdonald Caputo, Jr. *
Brittani Sue Head *
Allison Barra Nicholson *
Matthew Brian Nicholson * ▲

Young Law School Patrons

\$250 to \$499

Ravi Kumar Agarwal *
Michael Lampert Akavan *
Robert Frederick Baldwin III *
Jennifer Goodlatte Barblan * ▲ †
Matthew Thomas Barblan *
Peter Elijah Bosman *
Lauren Julia Brown * ▲
Emily Burke Buckley *
Derek Benjamin Casper *
Sarah Duddy Centrich *
Michael Sheh-yang Chang *
Amal Ujval Dave * ▲
Alissa Lauren Depass
Michael Robert Dolan *
Gibbs Patton Fryer *
Grace Eileen Fu *

Andrew Mcneil Halbert *
Neal Robert Hampton * ▲
Kimberly Anne Harkness
Eric Scott Jacobi *
Elizabeth Katz *

Bobbie Lee King, Jr. *

Vikas Kumar *

Tyler Hancock Lipp *

Andrew Richard Lloyd * ▲

Lara Jean Loyd

Carey Joseph Mignerey * ▲

Christina Zaroulis Milnor *

Mark Predrag Mitrovich *

Paul Jozef Mysliwiec *

James David Nelson *

Christopher Joseph Norfleet *

Thomas Arthur Parnham, Jr. *

Lauren Eve Paull *

Lee Alexander Peifer *

S. Tameka Phillips * ▲

Kerry Shapleigh Price *

Frank Anthony Saviano *

Marit Rachael Spekman *

Christine Bestor Townsend * ▲

William Jefferson Vigen * ▲

Kevin Liam Walsh *

Joseph Barlow Warden

Emily Coates Watkins *

Aaron Charles Weiner *

Sarah McCracken Weiner *

Glenn Phillip Worley *

Additional Donors

James Patrick Abely *
Nicholas Cule Adams *
Karin Lee Agness *
Landon Arthur Allred *
John Frank Anderson
Anthony A. Arsali *
Olushola Ayanbule *

Susan Joyce Banks *
Kilsy T. Barnes *
Dennis Daniel Barrett *
Elizabeth Laningham Bellamy *
Sarah Victoria Bender *
Jennifer Lynn BenEliyahu *
John Henderson
Hazlett Bennett *▲
Katherine Joanna Beury *
Amber N. Moran Bewley * ▲
Mihai Onut Birsescu *
Jeremy Ronald Bloor * ▲
Ellen Catherine Bogner *
Ann Michelle Bomberger *
Christine Keifer Borton *
Marissa R. Boynton *
Jennifer Marie Brickley
John H. Brooks *
Nathan Scott Bryant *
Catherine Allison Byrd * ▲
Thomas Henry Camp
Xavier Ottowa Carter, Sr. ▲
Thomas Christopher Cecil * ▲
Michael J. Chapman *
Melissa McWilliams Cherry *
Connor Joseph Childress *
Jacqueline Choi * ▲
Grace Applefeld Cleveland * ▲
William Choice Cleveland IV *
Kara Beth Coen *
Nicole Eason Collins *
Sean Thomas Conway *
Sean Warren Coughlin
Alejandro Hari Cruz
Jason Brett Curtin *
Rebecca Schoff Curtin *
Briar B. Darden *
Emily Kingsbury Davis *
Robert Adam DeRise *
Jeffrey Stewart Devore, Jr. *
Amadou Kilkenny Diaw * ▲
William M. Doolittle * ▲
Samuel Evan Doran *
Ryan VanPatten Dougherty *
Rebecca Jane Dunaway *
Kathryn C. Ederle *
Sumaya Shawqi Ellard *
Kevin Matthew Ellis * ▲
Mia Corde Ellis ▲
Timothy Edward Emmet *
Courtney Estep *
John P. Estep
Aaron Cole Esty *
Sarah Bryan Fask *
Charles Renton Fellers *
Stephanie Lynn Fier * ▲
Catherine Finegan-Dollak *
Elizabeth Spain Flowers *

Katherine Vail Foss *
Anne C. Foster *
Christopher James Frankenfield
Robin Lee Freeman
Christine Ives Friedman *
Sarah Brown Fritsch ▲
Christopher Paul Gabriel *
Mark Thomas Gannon *
Joshua Jeremiah Gayfield *
Eric Gerard
Bradley Thomas Giordano *
Kara Marie Gorski *
Brandon Herbert Graves *
Derek Edwin Hamilton
David Christopher Hardy
Dawn Marie Harrop
Elizabeth Ann Hatcher *
Warren Eliot Hedges *
Adelaida Malu Hernandez *
Joshua Cole Hess *
William David Hicks *
Mark Alexander Hiller *
Matthew Rawlings Hindman *
Justin Russell Hitchcock *
David Benjamin Holley *
Colin A.B. Holmes *
Brian Charles Howard *
Phillip Henry Hucles *
Adam David Jablon *
Jason Elliot James *
John Chase Johnson * ▲
Nathaniel Christopher Johnson *
Veronica Anne Richter Johnson
Dana Ashley Jupiter *
Jordan Brock Kaericher
Daniel Lawrence Kaplan *
Joshua David Katcher
Gwendolyn Kern Kelly *
Dena Sloan Kessler *
Aaron Jonathan Kleinman *
Kelly Ann Koeninger
Katherine Marie Kopp
Michael John Kopp
Charles Salem Korschun *
Derek Nolan Lacarrubba
Christopher Hiekkä Langbein *
Luke Edward Laumann
Kathleen O'Malley Lawrence * ▲
Catherine Scott Laxton *
Henry Colin LeCroy *
Paul Clifford Levin * ▲
Sam Charles Limmer *
Robert Miltz Luck III *
Christina Dorcas Lynn *
David John Madgett *
Joshua West Marnitz *
Paul Timothy Martin II *
Angela Renee Matney *

Bridget Eileen Mayer *
 W. Thomas Mayfield IV *
 Patrick Joseph McCann, Jr.
 Lindsay Jo McCaslin *
 Gary James McGinnis
 Tiana Melisse McLean *
 Alfred Percell McQueen, Jr.
 Jefferson Teunis Michael *
 Erica Carmella Mirabella
 Elisabeth Falaleev Miranowski
 Travis James Mock
 Jonathan David Moss
 Nikolena Faye Moysich *
 Alison Marie Mueller *
 Christopher Anthony Naidus *
 Derek Scott Neilson *
 Otis Nkrumah Ofori * ▲
 Leo Dennis Owens *
 George Robert Painter IV *
 Levi Christian Pearson *
 David Joseph Plante
 Emily Taber Prince
 Ryan K. Quillian * ▲
 Matthew Benjamin Rappaport *
 Rebecca Lynn Reeb *
 Ashley Shields Robertson *
 Heath Richard Roettig *
 Joshua Philip Roffenbender
 Paul Verd Russell *
 Benjamin Ryan Sachs *
 M. Stuart Sasser, Jr. ▲
 Scott Warren Schwartz *
 Michael Bernard Seeligson *
 Germaine M. Seider
 Michael Wayne Seitz
 Lipi M. Shah
 Nitin Shah *
 Edward J. Shaheen III
 Anneke Janette Shepard *
 Aaron B. Shepherd *
 Kristin Hartnett Sheppe *
 David Bruce Sherman *
 Aylin M. Skroejer *
 John Russell Slosson *
 Peter John Sluka *
 Craig Michael Smith *
 Jim George Smith, Jr. *
 Matthew Douglas Stachel *
 David Bryan Starrett, Jr. * ▲
 Hillary H. Steenberge *
 Michelle Ferguson Stewart *
 Nicole Ann Stockey *
 Andrew Brian Stockment *
 Phillip T. Storey
 Jeffrey Carroll Sullivan *
 Smitha Sundar *
 Kathleen Kerrie Tarbox *
 David Edward Thiess III *

Katherine Thorpe *
 Philip Berkeley Trout ▲ †
 Evan Nathaniel Turgeon *
 Christina Monica Valencia *
 Rebecca D. Vallas *
 Daniel Joseph Walter *
 Amy Elizabeth Walters * ▲
 Gabriel Zane Walters *
 Charles Benjamin Weinograd *
 Elizabeth Studdard White * ▲
 Michael Edward Wolin *
 Clare Wuerker *
 Felix Shing-yip Yeung ▲
 Ian Joseph Zack
 Kyle Montgomery Zeller *

2010

Class Managers:

Gretchen Adelson
 Robert Boutwell
 George Scott Candler IV
 W. Thomas Worthy

Alumni: 370

Donors: 262

Participation: 71%

Total Gifts: \$37,283

Elizabeth N. Tompkins '23

Associate

\$5,000 to \$9,999

Paul Belonick ▲

William Minor Lile Associate

\$2,500 to \$4,999

Brian D. Bremer

Armistead M. Dobie Associate

\$1,000 to \$2,499

Alexis Danielle Gregorian

Law School Patrons

\$500 to \$749

Karla Aghedo ▲

Steven Patrick Gould

Taylor Thomas Lankford

Brett Merfish

Young Law School Patrons

\$250 to \$499

Mishima Alam *

Rajiv Bhateja

William Lawrence Bossin ▲
 Douglas Bouton *
 Robert Boutwell
 Laura Conyers Bower
 Jonathan Brent
 George Scott Candler IV
 Barbara Colberg
 Brian Paul Coppola
 Patrick Fagan ▲
 Matthew Farmer *
 Andrew Garrett
 Kristen L. Haase
 Lucy Jennings ▲
 Amy Pentz Kaplan ▲
 Dallas Kaplan ▲
 Demetra Kalliopi Karamanos
 Robert Keller
 Scott Kelly
 Kendra Kocovsky
 Lisa Leung
 Samuel Adam Leven
 Andrew Jasperson Lockhart
 Adam Martina
 Barry Clayton McCraw ▲
 Andrew Mellen *
 Fiona McCarthy Moran
 John Savage Moran
 Patrick Mott * ▲
 Nicholas Nelson ▲
 Natalia Oehninger
 Linda Otaigbe
 Paul Overmyer
 J. Eric Pardue
 Joelle Perry
 Lanora Pettit
 Brendan Eugene Radke ▲
 Michael Keith Robertson
 Nikolaus Schnermann
 Rita Taylor
 Ryan Christopher Vaughn
 Kyle Wamstad
 Kendall Wangsgard
 C. Stephen Wendell *
 Adam Whitehouse
 Zachary Michael Williams
 W. Thomas Worthy
 Christopher Thomas Zirpoli

Additional Donors

Christine Mandell Abely
 Allen Abrams
 Stephanie Accuosti
 Marie Acosta
 Gretchen Adelson
 Kara Allen
 William Sutton Ansley
 Nathaniel Arnold
 James Blake Bailey

Deepti Bansal
 Tamara Fishman Barago
 Alexandra Garrison Barnett
 Jane Beall
 Alexander Patrick Berrang ▲
 Ingrid Bohme
 Ryan Adam Boyd
 Douglas N. Boyle, Jr. ▲
 Erica Brewington
 Kyle Brinkman
 Christopher Brodie Brown
 Daniel P. Brown
 Jessica Brown
 Michael Tyler Brown
 Greta Louise Burkholder
 Alton Burton, Jr.
 Darien Capron ▲ †
 James G. Carr
 Zechariah Carter
 Andrea Cheek
 Jessica Nicole Childress ▲
 Veronica E. Hart Chittim
 Gregory Andrew Clark
 Corey Clay
 Elizabeth Anne Cochran
 Erva A. Valona Cockfield
 Celia Cohen
 Joseph Cohen
 Kelly Hendry Cotting
 Brady Cox
 Tyler Cuff
 Bradley Curtis
 Christopher James Dahan
 Jeremy Dale
 Fred David III
 Carlton John Davis
 Sarah Nicole Davis *
 Travis DeArman
 Elizabeth Ann DeFelice
 Katherine D. DeMamiel
 Lisa Graff Dixon
 Clinton Joseph Dockery
 Gregory Alan Dodge
 Joseph Doyle
 Kenneth Duvall
 Jennifer Albert Ede
 Susan Edwards ▲
 Bilal Ezzeddine
 Joel Feil
 Sara Feldenkris
 Ian Fiske ▲
 Courtney Miller Fore
 D. Joseph Fore
 Jeanne Whitehead Forsyth
 Bryan Stuart Foster
 Aaron Friedman ▲ †
 Carlton Gammons
 Nicholas Alexander Gard

Steven Hewitt Garrett
 David Michael Gettings
 Blake Carlyle Goebel
 Andrew R. Golden
 Scott Harris Grimmer
 Daniel A. Grossman
 Steven Grossman
 Sabrina Guenther
 Stefanee Janelle Handon
 Christopher Harding, Jr.
 Caroline Ann Harmon
 Michael Harris
 William Hart
 Jonathan Andrew Henry
 S. Ian Hiatt
 Daniel Joseph Hickman
 Elizabeth Hinshaw
 Kelly Hodges
 Ellen Yiadom Hoover
 Rachel Horvath ▲
 Michael Anthony Howes
 Andrew Howlett *
 Christopher Hutchison
 Alexander Ibrahim
 China Irwin
 Adam John Jantzi
 Umair Javed
 Meredith Grizzle Jetton
 Jieni Ji
 Andrew T. Johnson
 Bridget Joyce *
 Bradley Justus
 Korey Kallstrom
 Alyse Katz
 Katherine Brockway Katz
 Emily Kelley
 Diane Kisler
 Nicholas Richard Klaiber
 Thomas J. Krepp
 Megan Lacy ▲
 Kristen Laster
 Casey Kyung-se Lee
 Andrea C. Dieterle Liburdi
 Jennifer Long Ligon
 Chad Arthur Logan
 S. Mario Lorello
 Paul Loughman *
 Casey E. Lucier ▲
 Matthew MacDonald ▲
 Sarah Robertson MacDonald
 Savannah Marion
 Serge Martyn
 Jose Antonio Masini
 Jacob McCloy
 Lindsey Correa McCloy ▲
 Amanda V. McGee
 Charles Mitchell McGuffey ▲
 Jordan Edward McKay ▲

Virginia Thomas McKibbens
 John McNulty
 Michael Menssen
 Dawn Miller
 Elizabeth Miller
 Lisa H. Miller
 Kathryn Jordan Mims
 Gregory Mokodean
 Jessica Montelese
 Jason Maynard Morris
 Lindsey Bartlett Mosvick ▲
 Nicholas Mosvick
 Stephen Wills Murphy
 Corey Nicholas Neal
 Timothy Nguyen
 Christi Claire Niehans
 Elizabeth Norton
 Rogan Nunn
 Rafael Orellana
 Erin Oyama
 Aaron M. Pacini
 Sante J. Piracci
 Kristen Poole
 Whitney Blake Price
 Dipti Ramnarain
 Edward Joseph Reed
 Kathryn Reed
 Spencer Reed
 Stephen Reichel
 David Rhinesmith
 Kevin Riddles
 Grace Huang Ristuccia
 David K. Roberts
 Jessica Renee Rogers
 Daniel J. Rosenthal ▲
 Jason Rottner
 Nichole T. Rustin-Paschal
 David Sadler
 Trey Sadiq
 Jill Sager
 Brian David Schmalzbach
 Christopher Schoen
 Jamie Schoen
 Bryce Schunke
 Sarah Segan
 Thomas Seider
 Renu Shah ▲
 Kenneth Shevlin
 Crystal Sue Shin
 Adam Sibley
 Corrie Sirkin ▲
 Lauren Roscoe Snook
 Minoo Melody Sobhani
 Crosby Sommers
 Michael Ronald Sorrell, Jr.
 Chelsea Stine ▲
 Taylor Stout ▲
 William Stowe

Peter Douglas Strup
 Daniel R. Sullivan
 Floren Taylor
 Brendan Thomas
 Erin Thompson
 Matthew Clark Thorne
 Nicholas Robert Timmons
 George Tsai
 Kristin Jo Uicker
 Meredith Leigh Van Tine
 Rebecca Villarreal *
 Alison Taylor Wacker
 Nathan Wacker
 Michael Ryan Wakefield
 Christina Weisner * ▲
 Brian M. Wells
 Diana Christine Wielocha
 Kathryn Throo Williams
 Mary Winchurch
 Derek Wolfgruber
 Jonathan Wolfson
 Sara Wood Baez
 Katherine Worden
 Fiona Worrall
 Christopher Wynne ▲
 Jin Yan
 Johan Cyrus Yavari
 Latif Zaman

Kristyn Ann Medina
 Brian Patrick Sullivan
 Ryan Christopher Temme

Young Law School Patrons \$250 to \$499

Stewart Hill Ackerly
 Melody Elham Akhavan
 Danya Elizabeth Atiyeh
 Marley Ann Brumme
 Christopher Jason Cariello
 C. Benjamin Cooper ▲ +
 Kathryn Allen Crowe
 Caroline Stoker Donovan
 Megan Fanale Engel
 Sean Morgan FitzGerald
 Katherine Ruth Foster
 Joshua Elliot Friedman
 Benjamin Louis Grosz * ▲
 James Wells Harrell
 Joseph John Kniaz
 John Anderson Lanier
 Noah Reuben Mink
 Rachel Erin Mink ▲
 Meredith Conrad Mott *
 Jennifer Anne Nelson
 Kaj Preston Nielsen
 Gretchen Ellen Nygaard
 Adam Cross Pollet
 Sonya Dharam Reddy
 Robert Edward Sherman
 Jesse Cobb Stewart
 Meaghan P. Thomas-Kennedy
 Donald Adam Wanece

2011

Class Managers:

Carolyn Beth Greco
 Lauren Elaine Prieb
 Melanie Anne Smith

Alumni: 371

Donors: 257

Participation: 69%

Total Gifts: \$29,325

Elizabeth N. Tompkins '23 Associate

\$5,000 to \$9,999
 Alexandra Taylor Belonick ▲

Sustaining Benefactors

\$750 to \$999
 Timothy Andrew Cook
 Martha Claire Kidd

Law School Patrons

\$500 to \$749
 Christopher Bryan Corts
 Mark J. Littmann

Additional Donors

Kara Suzette Akins ▲
 Kwabena A. Akowuah ▲
 Brent Lloyd Andrus
 Jason Benjamin Antrican
 Lynzi Jacqueline Archibald
 Austin Allbrook Averitt
 Michael Nelson Bailey
 Rianna Naylor Barrett
 Katharine Wiggin Barry ▲
 Susan Marie Beall
 Alexander Edward Blanchard ▲
 Claire Nilsen Blumenson ▲
 Kaitlin Clary Bottock ▲
 Suzanne Marie Bradley
 Christopher Barrett Browne
 Virginia Marie Bruner
 Lena Lockridge Busscher
 Joseph Arthur Caissie
 Wesley Glen Carson
 William Hall Carter, Jr.
 Jeffrey Robert Chang
 Myra Hiott Chapman

Christopher Edward Cheek ▲
Courtney Chu
Stephen Sawyer Cohen
Brian Craig Colas
Veronica Knapp Colas
Christopher Paul Colquitt
Brendan Halvor Ekern Connors
Corinne Mae Cookson
Benjamin Yancy Cooper
Alexander King Cox ▲
Anna Leigh Craft ▲
Stephen Crawford Crenshaw ▲
Alexander Peter Creticos
Sarah Michelle Cummings
Nathanael Sage Cutler
Brian Rhodes Daner
Wesley Eugene Derryberry
Christina Ding
Veronica Dragalin
Joshua Nicholas Drian
Nicholas Dyer Dumais
Darren William Dwyer
Clarke Taggart Edwards
Elspeth Alma England
Lydie M. Essama
Robert M. Falconi
Paul Feinstein
Joe Lee Fore
Jodi Michelle Frankel
Matthew Charles Fusina
Sarah Wu Fusina
Michael Matthew Gabbrielli
Jenna Marie Gallagher
Noah Mark Galton
E. Rebecca Gantt
John Winslow Gasink
Ryan Thomas Gibson
Lee William Gilley
Shiva Goel
Carolyn Beth Greco
Jason Edward Greene
Caitlin E. Gregg
Blakeley Electra Griffith
Jonathan Scott Grimm
Sally Mae Handmaker
Elizabeth Eva Hang ▲
Matthew B. Hanson
Charles Christopher Harris
Katherine Diane Hart Hasper
Kevan Hayat
Amanda Leigh Hedrick ▲
Elizabeth Winsor Hereford
Daniel Aaron Hervig
Emily Alice Higgs
Melinda Marie Hightower
Della Marie Hodges
Christopher Thomas Horner II
Elizabeth Louise Horner

Erin Colleen Houlihan ▲
Laura Elizabeth Howell
William Huynh
Sean Douglas Jansen
Emily Anna Jones
Timothy Ryan Juro
Elizabeth Lanier Kade
Lauren Elizabeth Kapsky
Katherine Bess Keener
Erin Jennifer Kelly
Kevin Michael Kelly ▲
Caroline Hancock Klocko
Andrew Stephen Koelz
Jennifer Lynn Koltiska
Elizabeth Ann Krabill
Aaron Tarlow Kriss
Susan Elise Kruth
Jordan Elizabeth Lane
Sterling J. LeBoeuf
Benjamin Chung Lee
Jacqueline Margaret Leonard ▲
Clare Lewis
Troy K. Lieberman ▲
Courtney Lee Lindsay
Breita Anne Linnell
Daniel Edward Lipton
Andrea Ruth Lucas
Brinton Lucas
Nathaniel Auborn Luce
AnneMarie MacPherson
Craig Edward Marshall
Christopher Aaron Martin ▲
Emily Wonnell Mathews
Megan Patricia McAllen
Kevin Kent McNish
Margaret Daniels McSpadden
Kristin Weissinger Melton
Christopher James Mincher
Tamara Keli Minott
Katherine Leigh Mitchell
Patrick John Mitchell
Kara Kristen Mobley
Kate Molony
Michael Tristan Morales ▲ †
Daniel Carl Morgenstern ▲
Brandon J. Moss
Dennis Michael Mulgrew
Sean Patrick Murray
Andrew John Muzic
Ita Cowan Nagy ▲
Peggy Davis Nicholson ▲
David Takeshi Okano ▲
Kenneth John Oman
Colleen Mary O'Neill ▲
Robert Hall Parks
Tanvi Lalit Parmar
Rachel Lauren Paul
Claudio Joseph Pavia

Megan Anne Peloquin
Andrew Gordon Penman
Brooke Elizabeth Pettit ▲
Vishal A. Phalgoo
Travis Pietila
Brian H. Pishko
Megan Elena Poitevint
Samuel Montgomery Poole
Matthew David Potter
Lauren Elaine Prieb
Matthew Emil Reardon
Adam Zachary Risell
Erik John Risendal
Kasey Levit Robinson
Mary Ayer Robinson
Tyler Eugene Robinson
Brian Kenneth Rock
Daniel Adam Ross
Hallam Hurt Roth
Emily Groleau Rottier ▲
Jennifer Kristin Roy
Priya Roy
Kristin Ella Russell
Anne Elizabeth Russo ▲
April Nicole Russo
Jonathan Sherman Sabol
Megan Judith Saia
Laurel Mikie Sakai
Wesley Brian Sawyer
Anna Elisabeth Schmitz
Adam Kenneth Schulman
Brent Jason Schultheis
Samuel Charles Schultz
Laura Anne Schuyler
Hadi Sedigh
Ravi Romel Sharma
Amy Lee Sheppard
Alexandra Mogel Shulman
Melanie Stuart Siders
Christopher J. Siebens
Erica Dianne Siegmund
Brigitte Lee Silver
Helen Heryun Sim
Alec Jervis Smith
Kyle Neal Smith
Melanie Anne Smith
Sean Phillip Smith
T. Peyton Smith
Karla Jamias Soloria ▲
Katherine Lynn Soppet
Charles Frederick Spainhour ▲
Caroline Wellman Stanton
Seth Wayne Stoughton
Amy Colleen Strang
Candace Sade Stuart-Morris
Michael Sands Sullivan
Jeffrey Thibault
Jeree Michele Thomas

Daphne Trainor
Charles Fox Trowbridge
Trevor Jacob Tullius ▲ †
Philip Walter Turner
Max Baba Twine
Sean Spohn Twomey
Vincent John Vaccarella
Joseph Edward Van Tassel ▲
K. Scott Voelker, Jr.
Kristen Alicia Voorhees
Jessica Rosemarie Vormwald
Jamar Kentrell Walker ▲
Laura Page Warrick
Katherine Jean Watlington
Matthew Hayes Weger
Emily Behl Wells
Jeffery Brian White
John Cherne White ▲
Sarah Jean White
Ashley Ann Wilkinson
James Andrew Windle
Andrew Philip Winerman
Leo Samuel Wolpert
Caroline Kell Wray
Brian Adam Wright
Fankai Yang
Elizabeth Anne Young

2012

Class Managers:

Jennifer Anne Becker-Pollet
Stacy Jihey Chung
Madeleine Kristine Rodriguez

Alumni: 357

Donors: 253

Participation: 71%

Total Gifts: \$21,956

Law School Patrons

\$500 to \$749

Shaun James Bockert
Joseph Allen D'Agostino
Matthew Richard Harvey
Barlow Treadwell Mann ▲
Courtney Beth Marello ▲
Tenley Mochizuki
Laura R. Paliani ▲
R. Kent Piacenti ▲
Georgia Chrysalis Varlan

Young Law School Patrons

\$250 to \$499

Jennifer Anne Becker-Pollet †
Stacy Jihey Chung

LEGEND

Years of Consecutive Giving

* 5–9 years

** 10–14 years

*** 15–19 years

**** 20–24 years

* 25 or more years

◆ Dean's Council, Life Member

◇ Dean's Council, Associate Member

▲ Class Agent

✦ 100% participation for Class Agent

Michael Jordan Pergler
James Joseph Petrla
Laura Jenkins Plack ▲
Caitlin McLaughlin Poe ▲
Kevin Christopher Poe ▲
Brian Thomas Polley ▲
Jeffrey Stuart Porter
Nathaniel Prum
Ellen Cornutt Rains ▲ ✦
Amber Renee Randolph ▲
Christopher Michael Reilly ▲
Katherine Ann Reynolds
Laura Emily Richardson ▲
Frank Brock Riggs
T. Morgan Rily
Diane Marie Rish
Tamiesha C. Robinson
Madeleine Kristine Rodriguez
Robbie Freyda Rogart
Alexandra Martin Romero
Zachary Lance Rowen
Lana Marie Rowenko
Ashlee Elizabeth Sawyer
Christopher Paul Schandevell
Mark Ford Schottinger
Mariana Oliveira Seixas
Ann Marie Seller
Daniel Thomas Sharpe
Kathleen Shen
Kristen Michelle Shepherd
Lauren Ashley Simpson
Anisha Singh
Henry Sire
Justin Barrett Skidmore
David B. Smith
Alexandra Leigh Solomon
Sean Michael Solomon
Chen Song
Amy Marie Stern
Katherine Anne Sultenfuss

Katherine Grace Mims Crocker
Tara H. Curtin
Matthew A. Dominy
Richard Francis Daaboul Dudley
Katharine Walker Gilman
Aliza Herman
Thomas John Humphrey
James Alexander Kaiser ▲
Carolyn Honoria Kendall
Phillip Sun Koh
Jason Cyrus Lynch
Kristin Anne Millay
Peter Vance Nelson
Timothy William Ormsby
Alan Michael Pate
Margaret Celeste Rohlfling
Jason Phillip Schaengold
Juliane Ylenia Smith
Jessica Faye Sommer
Brendan Miller Staley ▲
Anne Baldwin Stephenson
Lindsey Michelle Yeargin ▲

Additional Donors

David Ikenna Adams
Cassandra Mendoza Alami
Kirk Jared Anderson
Michelle Jade Anderson ▲ ✦
Richard Joseph Balazs
Seth Davis Beckley
John Eliot Beerbower
Lucas Edward Beirne
Christina Leaton Bennett
Andrew James Bentz
Julie Diane Bentz
Craig Jacob Bergman
Katherine Mary Beye
Sarah Sophie Blanchard
Harold William Bloom
Matthew C. Bloom
Clifford Edward Boeglin
Wesley Aaron Boling
Jessica Noelle Boluda
Michael David Bookman
Clare Marie Boronow
Eileene Islada Braxton ▲
Travis Petty Brinton
Kristen Kabat Bromberek ▲
Lindsay Marie Brooker
Natalie Elisabeth Brown
Joseph Douglas Budd
Andrew Martin Buttaro
Valerie Byer
Roberto Carlos Castillo
Elizabeth Winnie Chan
Kelly Ann Chang
Chioma Ifeyinwa Chukwu
Joshua Andrew Clark

Ryan Lee Clyde
David Jay Cutshall
Elizabeth Juliet Dalton
Christopher John Dass
Margaret Brooke Davis
Megan Elizabeth Dellinger
Kathleen Maria Delsandro
David Zeki Demirbilek
Matthew Kenneth Dinan
Sonali Dohale
Milad Emam
Zhibin Fan
Leily Faridzadeh
Elaine Victoria Fenna
Kathryn Marie Fennig
Daniel Robert Foster
Kellen Thomas Fowler
Robert Walker Fults
Garry André Victor Gabison
Scott Brandon Galla ▲
Jessica Nicole Garcia ▲
Mica Anouska Germain
Shea Matthew Gibbons
Daniel Alexander Gordon
Kelly Lauren Gordon
Natalie Elizabeth Gray
Matthew Pendzich Greeson
Emerald Paula Greywoode
Daniel Moises Gude
Hayley Ann Haldeman ▲
Stephanie Lynn Hall
Douglas Michael Hance
Dena Nadimi Harandi
James Matthew Harrigan
Katelyn Morris Hartford ▲
Daniel Benjamin Hausman
Meredith Blaire Hawkins ▲
Russel Alan Henderson
Jack Alexander Herman
Sarah Elizabeth Hickie
Nathan L. Hittle
Jessica Lindsay Ho
Steven Scott Hollingsworth
Jacob Alexander Holt
Nicole Alise Hrusovsky ▲
Allison Harnack Huebert
Megan Laing Janes
M. Hill Jeffries III
Jarrod Rodman Jenkins
Sarah Dearing Johns
Gary Wenzel Johnson
Laura J. Jolley Akowuah
Jason Rene Jones
Yoonjoo Jung
Leanne Marek Kantner
Constance Karras
Clay William Karwisch
Vivian Eunice Kim ▲

Simone Marcela King
Lance Robert Kiss ▲
Colleen Depman Kukowski
Cindy C. Kung
Glenn Grayson Kunkes
Lauren Elizabeth Kunkle
Allison Marie Lansell
Emily Clancey Lechner
Jessica Marie Lee
Leslie Ann Lee
Samuel Isaac Levin
Veronica Jean Lew
Oliver C. Liao
Alan S. Lin
David Mark Locher
Teale Clark Long
Brett P. Lowe
Robert Wood Lynn
Natalie Christine Madaj
David Clifton Majors
Anne Clare Malinee
Esha Kshemal Mankodi
Robert William Manoso ▲
Elizabeth Anne Marshall
Vincent Blair Marsteller
Benjamin James Martin
Ben-Yusuf Massey ▲
Ashley Breanne Matthews
Laura Renee Mauldin
Benjamin Arthur Mayer ▲ ✦
Catherine Harding McCord
Frances Gardiner McCorkle
Anna McKenzie
Timothy Patrick McKernan
Calleigh Mae McRaith
David Robert Merritt
Scott Matthew Migliori
Matthew Lee Miller
Evan Campbell Mix
Jed Thomas Moody
Stephanie Teresa Moore
Meghann Keely Morrill
Natalie Danielle Morris
Haley Morrisson
Michael Scott Moskowitz ▲ ✦
Rachel Elizabeth Mossman
Rebecca Anne Muff
Dhruba Mukherjee
Hana Nah
Carolyn Le Nguyen
Nathanael Jackson Nichols
John Chris Pappas
Kimberly Louise Paschall
Kinal Mahesh Patel
Julie Ann Patter ▲
Andrew John Peach
David Perez
Thomas W. Perez-Lopez ▲

Ryan Douglas Taggett
 Alex Jay Talley
 Ryan D. Tansey
 Sanjiv Jayant Tata ▲
 Aaron Terr
 Marc Ryan Thomas
 Charles W. Throckmorton
 Amanda Grace Tomney
 Erin Kelly Topp
 Robert Zachary Torres-Fowler
 Peter Lindley Trentman ▲
 Christine Elizabeth Tschiderer
 William Merritt Unsworth
 Carl Terrell Ussing
 Joseph Leonard Vandegrift
 Laura Dougherty Venker ▲
 Holly Rose Vradenburgh
 Paul Anthony Wagoner
 Janice Wang
 Samuel Kenneth Whitt
 Aaron Mark Williams
 Amber Glee Williams ▲
 Christopher Keith Wimbush
 Sarah Elizabeth Wohl
 Joseph Quinn Wood
 Elizabeth Ingersoll Woodley
 Katherine Parrott Wright
 Shawn Xiao Yang
 Tyler Paul Young ▲
 Kevin Junyan Zhao
 Anonymous

Bryan Y.S. Fu
 Sarah Cooke Griffiths
 Jacob Harris Gutwillig
 James Byron Hatten
 Louis James Matthews
 Michelle J. Berta Matthews
 Anthony James Oley, Jr.
 Benjamin Charles Pulliam
 Jennifer Maury Riggan
 Julie Michelle Schiff
 David Alden Seal
 Louis T. Shernisky
 John Welling Stewart
 Derek Evan Wetmore
 Kathryn Anne Young ▲

Additional Donors

Julia Abelev
 Ogechi Cynthia Achuko
 Mary Genevieve Aguilar
 John Warren Akin
 James Stephen Allred
 Paige Corbin Anderson
 Priscilla O. Arthus
 Joseph Patrick Ashbrook ▲ +
 Alexandra Caroline Aurisch
 Daniel Barden
 Valerie Kae Barker
 Gillian Anne Barkins
 John D. Barlow
 Hailey Proctor Barnett
 Timothy Randolph Barr
 Galen Bundy Bascom
 Katherine Michelle Bastian
 Stephanie Lynn Beach
 Sirisha Bendapudi
 Amit Singh Bhatti
 Lauren Crowell Bingham ▲
 Sarah Brooke Bosse
 Michael Keith Bradshaw, Jr. ▲
 Duncan George Burke ▲
 Amy Waterman Byrd
 Chet Donald Campbell
 Esther R. Cantor
 Mercy Changwasha
 Heaven Chanel Chee
 Sarah Elisabeth Childress
 Kristina Chi-Kay Cho
 Theresa S. Clark
 Tyler Sherwood Clarkson ▲
 Rebecca Sideman Cohn
 Megan Marie Coker
 Jared Phillips Cole
 David Matthew Colquitt
 Matthew Alan Colvin
 Chelsea Lynn Conanan ▲
 Chase Johnson Cooper ▲
 Carmen Francesca Corallo

Alex David Corey
 Kathryn Hana Cragg
 John Michael Cunningham
 Rebecca Dalton ▲
 Avery F. Dawkins
 Michael Scott Dawkins
 Lucas Edward Deloach
 John Forman Dew
 Lucy Dinkins
 Scott Michael Dinner
 Elizabeth Casey Dobbins ▲
 Dane Adam Dodd
 Brittany Mel Dorman
 Jimiao Du
 Billy James Easley II
 Jeremiah Armstrong Egger
 Brigitte E. L. Eichner
 Daniel Alexander Evens
 Melissa Frankel Fabian
 Aida Deloris Fitzgerald
 Paige Alisa Foster
 Noah S. Frank
 Keith Bernard French, Jr.
 Scott Davis Gallisdorfer
 Joseph Anthony Gammello
 Trevor Thornton Garmey
 Andrew Duffield Garrahan
 Gregory Seth Gellert
 Jonathan Grover Giesen ▲
 Matthew Christopher Gill
 Emily A. Glaser ▲
 Geoffrey Allan Glass
 Mark S. Goodrich
 David Warren Gouzoules
 Elie Greenbaum
 Kathleen Taylor Greenstreet
 Meagan Elizabeth Griffin
 Eren Jon Alexander Gryskiewicz
 Christina Ashie Guidry
 Zachary A. Gutterman
 Jonathan David Guynn
 Emma Diamond Hall
 William Johnson Halliday
 Melissa Marjorie Harclerode
 Helen O'Beirne Hardiman
 Laura Marie Haskins
 Christopher Anthony Hatfield ▲
 Gregory Neil Heinen
 Sarah Alison Hemmendinger
 Lindsay Mitchell Henner
 Carl Richard Hennies
 Benjamin Neal Heriaud
 Jessica Anne Herlihy
 Karl Edward Herrmann ▲
 Peter Vincent Hilton
 Matthew James Holt
 Daniel Carl Homer
 Ariel Eliza Hopkins

Kendall Madison Howes
 Jerry Shiuan-Hua Hsu
 Monvan Hu
 Christopher W. Hunt
 Nicole Marie Jackson
 Lara Nell Jensen
 Matthew Paul Jobe
 Daniel Kenneth Johnson
 Mark Lloyd Johnson
 Jessica Lois Jones
 Megan Mieko Kayo
 Jason William Keating
 Anna Marie Kelly
 Ha Eun Kim
 Matthew Ryan Kimberlin
 Jessica Leslie Klein
 Alec George Knight
 Lyle David Kossis
 Jacob Kozaczuk
 Alexander C. Krueger-Wyman
 Alyssa Blair Kuhn
 Theodore Druce Kwong ▲
 Lauren Noelle Lamontagne
 Bonnie Jean Latreille
 Gerond Julian Lawrence
 Jane Y. Lee
 Daniel Patrick Lemke
 Jessica Lee Lennon ▲
 Aaron Charles Lerner
 Denise Mary Letendre ▲ +
 Kyle Andrew Levin
 Mark Harrison Lewallyn
 Natasha Shante Lewis
 Temitope Olamide Leyimu
 Jennifer Therese Lias
 Ross Anthony Liemer
 Sung Jae Lim
 Ariel Marissa Linet
 Joseph Daniel Lockinger
 Najla Takreem Long
 Elena Gabriela Longa ▲
 Bryce R. Lowder ▲
 David Keeler Ludwig
 Kelli Ann Luebben
 Catharine Luo
 Belinda An Luu ▲
 Jason Singh Maan
 Gloria Hingwon Mak
 Kyle Christopher Mallinak
 Jennifer Noel Maret
 Heather H. Marshall
 Kyle Martin
 Tyler Andrew Masse
 Ashvin Joseph Mathew
 Nicholas Theodore Matich
 Cassandra Anne Maximous ▲
 Warren Joseph McCarty
 Stuart Seets McCommas

2013

Class Managers:

Alexandra Caroline Aurisch
 Megan Mieko Kayo
 Esther Jean Winne

Alumni: 362

Donors: 296

Participation: 82%

Total Gifts: \$15,386

Law School Patrons

\$500 to \$749

Jonathan Clayton Black
 Gabriel Emanuel Hippolyte
 Shawheen Shams Molavi ▲ +

Young Law School Patrons

\$250 to \$499

Todd Matthew Baker
 Joseph Grant Blackwell
 Sara Ann Brubaker ▲
 Erin Jessica Frake

Megan Elizabeth McFadden
 Jason Scott McManis
 Emily Ford Melson
 Philip James Messier
 Prescott Ryan Messier
 Seth Adam Meyer
 Jennifer Angela Migliori
 Arian Mossanenzadeh
 Ryan O. Mowery
 Patrick Joseph Mulligan
 Lance Yukio Murashige
 Andrew Michael Mutter
 Roma Chandrakant Nandwani
 Vanessa Sava Nickerson
 Jason Paul Norinsky ▲
 Kennard Lamont Noyes
 Caitlin Michaela O'Hern
 Scott John Oudheusden
 Hudson James Overcash
 Jason Anthony Pan
 David Mitchell Parker
 Tiffany Ruth Parrott
 Lauren Marie Paynter
 James Hamilton Percival
 Sarah Kathleen Pergolizzi
 Michelle Louise Purdy
 Kelly Anne Quinn
 Julian Nahuel Radzinski
 Tiffany Parrish Rainbolt
 Archith Ramkumar
 Nigel Gordon Ray
 Austin Lewis Raynor
 Emily Kirsten Rick
 Whitney R. Ripplinger
 Mary Frances Ritten
 Patrick Lloyd Robins
 Benjamin Joseph Rogahn
 David Kyle Rolek
 Kimberly Anne Rolla
 Daniel Evan Rosinski
 Aaron Sanders Ross
 Cassie Myatt Ross ▲
 James William Russell
 Steven David Ryan
 Caroline Siobhan Ryon
 Keith John Sado
 Kathryn Elizabeth Saltz
 Rosanne Marie Sangiacomo
 Christopher Joseph Santoli
 Sarah Anna Santos
 Lynn Christina Schlie ▲
 Gregory Lee Schneider
 Frederick Henderson Schutt
 Nina Miriam Schwartz
 Matthew James Schwee
 Keiko Seno
 Georgina Clare Shepard
 Joseph Louis Sheridan

James Richard Sherwood
 Theodore Donald Shum
 Emerson Arthur Siegle
 Thomas Samuel Silverstein
 Ilana Beth Sinkin
 Egle Sirvaityte
 Austin Daniel Smith
 Garrick Chase Smith
 Laura Charlotte Smith
 Stephen John Sovinsky
 Joel Robert Spencer
 Benita Ebony Stentiford
 Jack Quincy Stott
 Andrew Lee Stotts
 Benjamin Fletcher Sturgeon
 Sally Jeanne Sullivan
 Sean Patrick Sullivan
 Levi William Swank
 Naomi Elizabeth Takagi
 M. Theodore Takougang
 Jonathan Andi Tang
 Dana Lauren Tapper
 William Scott Terrell
 Robert Josef Thurlow
 Tayler Wayne Tibbitts
 Joseph Andrew Tootle
 Elizabeth Chenyi Tuan
 Monica Catherine Tuck
 Gregory Anshin Tung ▲ +
 Natalie Anne Turner
 Joseph Benjamin Tyson III
 Katherine Keeley Tyson
 Anthony Chuka Ugwu-Oju
 Jonathan Daniel Urick
 Brett C. Urig
 Rhuju Nishith Vasavada
 Kathleen Arvilla Vea
 Ferras B. Vinh
 Katherine Peacock Vorhis ▲
 Annie Yi Wang
 Marlee Jean Waxelbaum
 Alexis Joy Weyers
 Andrew J. Weymouth
 Casey Lynn White
 John Andrew Wickham
 Philip Daniel Williamson
 Esther Jean Winne
 Ryan Richard Woessner ▲ +
 J. Coleman Wombwell
 Brian Michael Wotring
 Michael Liren Wu
 Jenny Xie
 Xiaoli Yin
 Thomas Benton York
 Adam John Yost
 Jonathan Michael Young ▲
 Sue Ann Yue
 Jonathan Yung

Nelli Zaltsman
 Nicholas Anthony Zemil

2014

Class Managers:

Mariah Travis Johnston
 Brian Michael Park
 Sarah Elizabeth Ulmer

Graduation Gift Pledge Drive:

Alumni: 348

Pledges: 298

Participation: 86%

Vincent Wilson Abruzzese
 Ragini Ajay Acharya
 Evan Joseph Adams
 Benjamin Frank Aiken
 George Frederick Akers
 Michael Albert
 Olayiwola Ali-Ajibode
 David Lee Amos
 Norman G. Anderson
 Aleksandra Antonova
 David Joel Ashner
 Emily Anne Auerbach
 Katherine Leah Bagley
 Michael Collin Baker
 James Edward Barolo
 Kathleen Drew Barrington
 John Brent Beckert
 Jacqueline Christine Bell
 Ronika Julleen Bell-Carter
 Chelsea Lauren Belote ▲
 Grace Kiddoo Bielawski
 Brittany Lauren Birnbaum
 Robyn Kylene Bitner
 Corbin Price Blackford ▲
 Benjamin Bodurian
 Shaun Matthew Boedicker
 Jonathon E. Boljesic
 Ernst Bonaparte
 Julia Frances Boyer
 George Brandley
 Christine Beatriz Breton
 Michael Brito-Stamm
 Anthony Todd Brown
 Nicholas Edward Brown
 Jennifer Laura Bryer
 Lindsay Marie Buchanan
 Sarah Ann Buckley
 William Brandon Bull
 Derek Jonathon Bunker
 Scott Adam Burton ▲
 Julia Carolyn Callahan
 Kelly Christina Camp ▲

Andrea Nicole Canfield
 Aaron Neil Carpenter
 Evan Coleman Carter
 Sharon Michelle Casola
 Cynthia Castillo
 Simon Joseph Cataldo ▲
 James H. Caulkins ▲ +
 Bryce Dunn Chadwick
 Michael Chao
 Andy Chen
 Wanli Chen
 Logan Bruce Christenson
 Caitlin Marie Cipicchio ▲
 James Clarkin-Breslin
 Maxwell Paul Clayton
 Heather Leigh Coe
 Ryan Louis Conner
 Marta Page Cook ▲ +
 Zachary Robert Bruce Croft
 Jessica Marie Cunningham ▲
 Veronica Rae Dahmer
 Haley L. Darling
 Joseph Charles Davis
 Alexander Brian DeBrie
 Elsie Marie DeBrie
 Sarah Elizabeth Delaney
 Diana Gerette Dickinson
 Elena Katlyn Dillard
 Robert Joseph Dressel
 Ian Grant Duffy ▲
 Brooks Alexander Duncan
 James Robert Duncan
 Daniel Charles Eagles
 Lilit Sheymajas Edwards
 Dustin Charles Elliott
 Joseph Dodd Fairbank
 Crystal Fang
 Catherine Elizabeth Fata
 Salvatore Favuzza
 Emily Jaclyn Feder
 James Wesley Fischer
 Ronald James Fisher
 Francesca Serra Fitch
 Alexander Bryce Foster
 Glenn James Foulds
 Shira Beth Furman
 Ian N. Gallagher
 Kevin Michael Gallagher ▲ +
 Timothy Patrick Gallivan
 Victoria Rose Galvez
 Sadie Lil Gardner
 Emily Gage Gatzemeier
 Gillian Rebecca Giannetti
 Madeline Markelz Gibson
 Amanda Jean Mae Gill
 Christine Shu Gilleland
 Aaron M. Gober-Sims ▲
 Claire Elizabeth Grandy

Graduation Gift Pledge Drive



The **Class of 2014** tied up its graduation gift pledge drive, **The Ties That Bind Us**, with **298 members** of the class making a pledge—an **86% participation rate**. This year marks the **tenth consecutive year** that **80% or more** of the graduating class has committed to future support for the Law School.

“

My time at UVA Law has been the best three years of my life. Although I think fondly of my undergraduate institution, my adoration for this school dramatically outweighs that for any other school I've attended. UVA Law is, without question, a uniquely special school and it will always hold a special place in my heart. As a result, I was happy to join in the pledge to give back.

— Nick Brown '14, Associate, Kilpatrick Townsend & Stockton LLP, Atlanta



Paul Maxwell Griffith
 John M. Gunter
 Samuel Bernard Guthrie
 Stephen Michael Guynn
 Lauren Annis Hagee ▲
 Christopher James Hamill
 Jonathan David Hammond ▲
 Laura Prebeck Hang
 Mingda Hang
 Emily Gordon Hankin
 John W. H. Harding ▲
 Kieran David Hartley
 Jacob Egli Hasler
 Benjamin Timothy Hayes
 Madelyn Elizabeth Healy
 Christopher Graham Higby
 Drew Bennett Hollander
 Kenneth James Hoover
 Stewart Archer Inman
 Clay Reade Jacob, Jr. ▲ †
 Julianne Frances Jaquith
 Evan Cole Johnson
 Mariah Travis Johnston
 Austin Matthew Jones
 Kelsey Rose Jones
 Kerry Jones
 Sydney Virginia Jones
 Justin Aaron Kanter ▲
 Daniel Joseph Kaplan
 Allen Ramana Kathir
 Margaret Murchison Kelly
 Stephen Stanley Kempa
 Hunter Joseph Kendrick
 Brian Benjamin Kennedy ▲ †
 Lisa Lucas Kepple
 Timothy David Kertland
 Andrew G. I. Kilberg ▲ †
 Minsoo Kim
 Saerhomee Kim
 Youngeun Kim
 Levent Kiran
 Cameron Tyler Kirby
 Abigail Louise Kobrovsky
 C. Caroline Grier Kraich
 Nikhil Jay Kumar
 Yevgeniya M. Kutepova
 Emily Laura Kveselis
 Julia Ann Lacovara
 Stephanie Brooke Lax
 Samantha Leavitt
 Andrew Lee
 Joonsuk Lee
 Luke B. Leichty
 Danton Wai-Ky Liang
 Anne Hampton Lippitt
 Annalise Peters Lisson
 Yichen Liu
 Colin David Lloyd

Meghan Elizabeth Loftus
 Justin Andrew Lollman
 Katrina Michelle Long
 Quan Q. Lu
 Benjamin I. Lubarsky
 Margo Brittany Ludmer
 Kaitlin Allison Lynch
 Bradley Thorne Maginnis ▲ †
 Shannon Christine Majoras
 James C. Manning
 Charles Mao
 Coreen Mao
 Meaghan Lynn Mapes
 Jamie Michelle Marr
 Kayla Jane Marshall
 Lisa Marie Marshall
 Janet K. Martini
 Becket Bouchard Marum
 Kyle Alan Mathews
 Caroline Elizabeth McInerney
 Timothy James McLaughlin
 Alexandra Marie Meador
 Yakov Shmuel Medinets
 Benedikt Mertens
 Roxana Miller
 Brian Mink
 Nicholas Alexander Mongelluzzo
 Robert Lee Moore
 Trevor Allan Moore
 Victoria Phillips Morphy
 Michael Landy Mott
 Meray Mia Muney
 Laura Ashley Musselman
 Kate M. Naseef
 Joseph Remington Neely
 Virginia Susan Newman
 Elizabeth Anne Noelcke
 Alex Weston Nordholm
 Evan James O'Brien
 Jessica Anne O'Connell
 Thomas James Ogden
 Patrick John O'Malley
 Amorya Myonna Orr ▲
 Patrick Edward Owlett
 Brian Michael Park
 Han Jin Park
 Shannon Caitlin Parker
 Stephen Colmery Parsley
 Puja Patel
 Bradford Howland Patterson
 Matthew Daniel Perri
 Andrew Obinna Person ▲
 Mariclaire Elizabeth Petty
 Nathan Wesley Phalen
 Scott Ryan Phillips
 Caitlin Rutha Piper
 Shannon Marie Pollock
 Emily Elizabeth Ponder

Jacqueline Elizabeth Price
 Jill Sara Pritzker
 Richard Rong Pu
 Blake Thomas Pulliam
 Alexia Theodora Raad
 Dana Suzanne Rasmussen
 Jenna Leigh Reekie ▲
 Jeremy Frank Regan
 Melissa K. Reilly-Diakun
 Donald John Reinhard
 Anne Katherine Reser
 Kevin T. Richards
 Catharine A. Richmond
 Sean Maxwell Roberts
 Cody Scott Rogers
 Samuel Romano Rosati ▲
 Matthew Benjamin Rountree
 Katherine Elise Rumbaugh ▲
 Carolyn Jean Rumer
 Paula Assaad Salamoun
 Mario David Salas
 Jason Paul Samblanet
 Jessica Breese Schiller
 Emily Marlene Schirmer ▲
 Caroline Susan Schmidt
 Jonathan Samuel Schulman
 Kathleen Hunter Shannon
 Michelle J. Shin
 Terell Simpson
 Michael Robert Small ▲ †
 Brandon Todd Smith
 Hanchang Sohn
 Kirk M. Sosebee
 Clinton Ray South
 Katherine Lynn Steele
 Kristin Elysse Stolpe
 Kenneth Thomas Stout
 Emily Catherine Stumhofer
 Sean Herbert Suber
 Margaret Louise Sullivan
 Sabrina Asgari Talukder
 Whitney Nichar Tantisuwanna
 Andrew James Terjesen
 Sarah Thompson Schick
 Bradley Robert Thompson
 Colin Cassidy Thompson
 Jessica Thompson
 Robert B. Thompson
 Daniel Frederick Thornton
 Jennifer Y. Tian
 Shannon McKinley Traylor
 Joshua David Tully
 Amanda Louise Turner
 Susan K. Tvrdy
 Sarah Elizabeth Ulmer
 Jennifer Erin Vogel
 Sarah Ann Vonderbrink
 Jesse Tipton Wallin

Katherine Kaylor Walton ▲
 Erin Haley Ward
 Charles Clark Warthen ▲ †
 Adam Joseph Watts
 Robert Clayton Weedman
 J. Ashley Weeks
 Kendra Lynn Wergin
 Jacky S. Werman
 Natalie Race Whitaker
 Kaitlyn Fayth Whiteside
 Victoria Dumaresq Whitney
 Kristen Andrea Whitt
 Olatunji Olumide Williams ▲
 Steven Gregory Williams
 Ruth Irene Windberg
 Eleanor Anderson Winn
 Jeremy Y. Wong
 Isaac Taylor Wood ▲
 Sarah Wass Wootton
 Jesse Wilder Wright
 Jessica Lee Wright
 Margaret Xiaoyi Yang
 Keyuan Zhang
 Tina Xiutian Zou

2015

Katherine V. Aab McCurdy
 Laura L. Sennewald

ESTATE GIFTS

Alumni and friends ensure excellence from generation to generation by remembering the Law School in their estate plans. The Law School recognizes with gratitude the following individuals whose bequests, in part or in full, were received this year and are providing valuable support for today's students and faculty.

William T. Boland Jr. '57

Murray J. Janus '63

Aita Jogi '51

Lillian Johnson

R. Dennis McArver '61

Barbara R. Owens (P '76)

James B. Pearson '50

Ann C. Peyton

Harrison M. Robertson Jr. '48

Fred Seliger '52

Nathan M. Weiss '52

Total Estate Gifts: \$5,803,457

DEFERRED LEGACY GIFTS

The following individuals have provided for deferred legacy gifts through wills, living trusts, retirement plan assets, life insurance, charitable gift annuities, and charitable trusts. Their gifts will provide important financial support for tomorrow's future students and faculty.

If you have created a deferred gift for the Law School Foundation, please notify the Director of Trusts, Estates, and Gift Planning, Elizabeth Leverage Hilles '92, at 1-877-307-0158 or eleverage@virginia.edu.

Irrevocable Gifts

Michael A. '63 and Jo Anne Bander
John '63 and Barbara Bartlett
John S. Battle, Jr. '43 (D)
Richard J. Bonnie '69
Robert B. '52 and
Eleanor Bottomley
Steven D. Brooks '79
E. Fontaine Broun '32 (D)
Frederick Lewis Bryant '79
Mortimer Caplin '40
Edward T. Caton '56
Carl H. Cofer, Jr. '63
Norwood H. Davis, Jr. '66
George W. Devoe '52 (D)
Clayton Cresswell Dovey, Jr. '73 (D)
Douglas D. Drysdale '53
Earl C. Dudley, Jr. '67
William A. Forrest, Jr. '56
Julius P. Fouts '54
Charles D. Fox III '57 (D)
Alan S. Gaynor '52 (D)
H. Brice Graves '38 (D)
Holcombe T. Green, Jr. '67
Roy B. Harrill '66
John D. Hopkins '65
R. Craig '72 and Sharon Hopson
Charles E. Hoyt '66
Paul L. Hudson, Jr. '75
John B. Huffaker '48
Robert D. '49 and
Charlene W. Hursh
David H. '71 and Sunny Ibbeken

Elizabeth M. Ibbeken (P '71)
Edward J. Kelly III '81
Evan J. Kemp, Jr. '64 (D)
W. Thomas Knight '67
Brockenbrough Lamb, Jr. '46
James B. Lovelace '26 (D)
George Walter Mapp, Jr. '39 (D)
Andrew A. McElwee, Jr. '80
Richard A. and Elizabeth Merrill
S. Lee '57 and Joan A. Miller
Roy L. Morgan '33 (D)
Kenneth Morrison '59
Henry E. '48 (D) and
Mary Ann Nichols
Charles M. Oberly '71
John Gregory Odom '78
Thomas Otis '58
Sharon M. '75 and Charles Owlett
Richard Burwell '39 (D) and
Mildred Emory Persinger
Carroll F. '50 (D) and
Elizabeth G. '50 Poole
Richard S. Porter '57 (D)
Tobin M. Richter '73
Harrison M. Robertson, Jr. '48 (D)
James A. Rogers '63
Charles L. Saunders, Jr. '58 (D)
W. Sydnor Settle '57 (D)
Thomas F. '53 (D) and
Helen G. Shannon
William M. Slaughter '66
Charles Henry Smith '74

William A. Staley (D)
Ronald Paul Stenlake '66 (D)
Thomas A. Sully, Jr. '56 and
Elizabeth B. Sully (D)
Frank W. '49 and Irene Swacker
Robin L. Teske '81
John R. Turbyfill '56
Chandler L. Van Orman '66
John L. Warden '65
Samuel B. Witt, III '64
A. Ross Wollen '73
Richard W. Young '67

Revocable Gifts

Robert G. Zack '75
Paul Ackerman '50
Eric E. Adamson '73
Kent E. Agness '75
John C. Ale '79
Richard Clark Allison '48
J. Trent Anderson '64
James G. Apple '62
David E. Ashton
James B. Atkin '58
Wade H. Atkinson, Jr. '88
T. Maxfield Bahner '60
Gerald L. Baliles '67
Martha D. Ballenger '69
James E. Ballowe, Jr. '81
John J. Barnhardt III '72
John '63 and Barbara Bartlett
Joseph T. Bartlett, Jr. '62
Jeffrey A. Bartos '97
Earle S. Bates, Jr. '57
Dorothy T. Beasley '84
John C. Bennett '75
Robert S. Bersch '60
Winfrey P. Blackburn, Jr. '64
William McC. Blair, Jr. '47
Richard R. Bonaventura '85
Richard J. Bonnie '69
Bruce Duncan Bower '88
W. Reynolds Bowers '62
William H. Bradbury III '73
Armin G. Brecher '69
Andre W. Brewster '48
Steven A. Brickman '74
Walter R. Brookhart '79
David S. Brown '79
Robert L. Brown '68
William R. Bruce '59
Frederick Lewis Bryant '79
Nancy L. Buc '69
Harold C. Buckingham, Jr. '57
Thomas E. Bundy '70
Mary S. Burdick '73
Hugh A. Burrell '64
Michael A. Caddell '79 and
Cynthia B. Chapman
Gayle Y. Camp '80
Marvin H. Campbell '71
Michael A. Caplin '76
Michael H. Cardozo V '70
W. Scott Carlisle III '70
Raymond Howard Carlson '88
William P. Carmichael '68
Hunter T. Carter '88
Marc Edward Chafetz '79
Charles D. Chambliss, Jr. '73
Sam M. Chappell III '84
Charles Tyler Clark '66
Richard G. Clemens '65
Sidney Clifford, Jr. '62
Stephen R. Clineburg '66
George L. '56 and
Jacqueline E. Cohen
Merrill Cohen '80
Harry L. Cohn '49
J. Yost Conner '97
John M. Cooper '88
Lenox G. Cooper '58
Barbara A. Coppeto '58
John D. Corse '57
Richard D. Crawford '74
James S. Cremins, Sr. '49
Glenn R. Croshaw '75
William R. Cumming '67
Gene D. Dahmen '67
Thomas A. Decker '71
Ronald O. Dederick '62
Foy Roberson Devine '47
Edison W. Dick '62
Walter M. Dickey '64
Joseph C. Dimino '76
Everette L. Doffermyre, Jr. '73
Thomas J. Doran '66
Ronald W. Dougherty '60
Philip M. Drake '51
Douglas D. Drysdale '53
C. Wilson DuBose '74
David W. Dumas '67
Billie Lee Dunford-Jackson '80
Catherine Colyer Dyke '96
William W. Earthman III '77
Martha L. Ellett '80
Philip H. Elliott, Jr. '58
Theodore F. Ells '64
Frederick G. Emerson '60
Nancy G. Etwiler '84
Samuel M. Evans '63
Emily Clayton '97 and
Gregory S. '97 Feder
Richard H. Feuille '48 (D)
Gary R. Feulner '77
Jim L. Flegle '77
Wendell Fleming '82
Julius P. Fouts '54
William B. Fryer '74
Joel B. Gardner '74
Kevin A. Gaynor '73
Blair Tenney Gerdes '88
C. Allen Gibson, Jr. '82
Gerald E. Gilbert '62
Jackson B. Gilbert '56
Nathalie F.P. Gilfoyle '74
Clayton P. and Abby L. Gillette
John W. Glynn, Jr. '65
Alan S. Gold '76
Stephen J. Golder '92
Allen C. Goolsby '68
J. Warren Gorrell, Jr. '79
William T. Graham '62
George G. Grattan IV '60
Keith A. Greiner '66
J. Lawrence Grim, Jr. '58
James P. Groton '54
Jane M. Grotta (W '33)
Samuel P. Guyton '65
Robert S. Hall, Jr. '64
E. Anne Hamel '90
Bradley A. '95 and Emeri S. Handler
Edward J. Handler III '64
Beverly P. and William W. Harmon
Shant J. Harootunian '59
Roy B. Harrill '66
Grant B. Hering '61
Thomas C. Herman '81
Robert B. Hiden, Jr. '60
Elizabeth Leverage Hilles '92
Timothy E. Hoberg '70
Daniel J. Hoffheimer '76
Elizabeth T. Hoffman
John D. Hopkins '65
Michael J. '75 and Jane R. Horvitz
N. George '79 and Laurie A. '80 Host
A. E. Dick Howard '61
Stephen A. Husman '72
James E. Hutchins '79
John C. Jeffries, Jr. '73
Barbara S. Jeremiah '77
Kenneth Craig Johnson '79
Samuel Shepard Jones, Jr. '70
Douglas B. Jordan '80
Lawrence J. Keating '74
Bradford G. Keithley '76
Albert S. Kemper III '57
Sherrie Kopka Kennedy '83
David M. Kern '78
Steven J. Killworth '74
Marie E. Kingdon

Richard F. Kingham '73
 Marvin C. Kloeppel '99
 Haven A. Knight '58
 Theodore G. Kronmiller '73
 John R. Lacey '70 (D)
 Patricia Ladnier '93
 Thomas T. '65 and Anna L. Lawson
 Michael L. Layman '71
 Kenneth W. Lehman '81
 Oren R. Lewis, Jr. '57 (D)
 Nathan S. Lord '57 (D)
 Paul and Julia Mahoney
 Ecton R. '62 and Anne B. Manning
 Harwood G. '59 and
 Suzanne F. Martin
 Darrel Tillar '81 and
 Carroll A. Mason
 Walter Matthews, Jr. '63
 John Matuszeski '66
 Wm. Shaw McDermott '75
 Willis McDonald IV '53
 Tara L. Mehrbach '98
 Tina Lundy '81 and
 Thomas M. '77 Melo
 Patricia Merrill '92
 John Hays Mershon '71
 Leigh B. Middleditch, Jr. '57
 S. Lee '57 and Joan A. Miller
 William W. Miner '57
 Robert L. Montague III '61
 John Norton Moore
 David L. '75 and
 Noreen G. Mulliken
 G. Marshall Mundy '62
 Christopher J. Murphy III '71
 Janet A. Napolitano '83
 Paul C. Nielsen '81
 William A. Noell, Jr. '69
 Yoshikazu Noma '03

Robert W. Nuckles '64
 Robert C. Nusbaum '48
 Ashley S. Nutley '87
 Charles M. Oberly III '71
 Michael J. O'Connor '69
 Paul D. O'Connor, Jr. '65
 James T. O'Reilly '74
 Michael J. O'Rourke '77
 John E. Osborn '83
 Niles C. Overly '77
 Anissa Crumley Paddock '97
 William J. Pantele '83
 George W. Perry '53 (D)
 James Ward Pewett '74
 Sadler Poe '70
 Karin C. Pranglely '03
 Stephen C. Price '74
 John R. Purcell '59
 Howard Pyle '67
 Robert M. Pyle, Jr. '63
 John H. Quinn, Jr. '61
 Edwin J. Rafal '59
 Erik H. Rasmussen '81
 B. Michael Rauh '61
 Charles B. Reeves, Jr. '51
 Katherine L. Rhyne '80 and
 Charles W. Axten
 David L. Richardson II '78
 Robert W. Riordan '73
 Albert Ritchie '64
 George H. Roberts, Jr. '71
 Jared I. Roberts '74
 William G. Rothschild '90
 Ferdinand L. Salomon II '58
 Louise S. Sams '85
 Alexander M. Sanders, Jr. '90
 Albert R. Santopietro '72
 Neil C. Schemm '77
 Ralph H. Scheuer '70

Jon L. '64 and Katherine T.
 Schumacher
 Samuel M. Scoggins '75
 Elizabeth S. Scott '76
 Robert E. Scott
 Romaine S. Scott, Jr. '48
 Jane W. Sellers '80
 Walter '54 and Mary (D) Shapero
 James M. Shoemaker, Jr. '65
 George R. Silvernell '55
 Martha Ann Sisson '85
 William M. Slaughter '66
 A. Zachary Smith III '66
 Derek Coolidge Smith '88
 Philip J. Smith '66
 Suzelle Moss Smith '83 and
 Don Howarth
 W. Stanford Smith '88
 Thomas D. '62 (D) and
 Virginia Soutter
 Margaret Wright Steele (W '53)
 Elizabeth Springer Stellmann '83
 Frank H. Stewart '57
 Stephen W. Streep
 Rennard J. Strickland '65
 Robert A. Sugarman '72
 Christopher J. '71 and
 Molly Powell '72 Sumner
 Barry E. Taylor '75 and
 Elizabeth Tyree-Taylor
 Hal W. Taylor '66
 George S. '67 and Joan P. Thomas
 Richard P. Tillack '54 (D)
 Jane R. Tolleson '55
 James R. Trimm '56
 Gayle S. Trotter '95
 Jason Wu Trujillo '01
 John R. Turbyfill '56
 Stanley A. Twardy, Jr. '76

C. Hiram Upson, Jr. '62
 Randolph W. Urmston '69
 Chandler L. Van Orman '66
 Paul R. Verkuil '67
 David Victor '68
 Jay T. Waldron '74
 Lyn G. Walker '88
 William A. Waller '59
 M. Lauck '59 and
 Jeanne Minor Walton
 Ruthellen Q. Weaver '85
 Michael '63 and Barbara Weintraub
 John J. Weltman '84
 Ann C. Wessel '00
 Kenneth S. White '65
 F. Blair '80 and Jane Seay Wimbush
 A. Ross Wollen '73
 Carolyn S. Wollen '74
 D. Richard Worsham '73
 Stephen '72 and
 Martha Anne Yandle
 Carole Elaine Yeatts
 Richard A. Young '63
 Stuart B. Young '60 (D)
 Robert G. Zack '75
 Anonymous

NON-ALUMNI CONTRIBUTORS

Friends, Faculty, and Staff

Thomas Jefferson Law Fellows

\$20,000 or more
Margaret Ryan Ale
Kelly L. Burke * ♦
Cynthia B. Chapman * ♦
Thomas J. Cosgrove
Patricia J. Cowan **
Jim Donovan * ♦
Palmer Dorn ♦
Sade D. Fryer **
Barbara Glynn
Catherine R. Gorrell
Jane R. Horvitz ** ♦
Susan Smith Karp * ♦
Frank D. Kittredge, Jr. ** ♦
Lisa C. Krueger * ♦
Connie McElwee
Nancy R. Miller * ♦
Noreen G. Mulliken **
Paula H. Powers
Victoria Rappold ** ♦
Patricia F. Rissler *
Virginia L. Ross ** ♦
Barbara Weintraub * ♦
Anonymous

John Barbee Minor Fellows

\$10,000 to \$19,999
Kathleen Ford Bonnie
Karen M. Brewster * ♦
Susanna Sieglaff Brown ♦
W. L. Lyons Brown III ♦
Cassandra Henderson Carney ** ♦
Dr. and Mrs. Muhammad
Akhtar Cheema (P '13)
Priscilla Clark
Josephine M. Davis * ♦
Margaret S. DeVita *
Tami Dierman *
Julia Spies Dunstan ♦
Jane D. Engel (P '74) * ♦
Karen R. Fay
Beth M. Fox * ♦
Elaine M. Hadden * ♦

Emeri S. Handler ** ♦
Julia D. Mahoney **** ♦
Paul G. Mahoney **** ♦
Keryn Mathas
Lynne H. McAlevey
Barbara E. Meyers * ♦
Charles Owlett * ♦
Mary Hume Quillen
Deirdre O'Connor Quinn ** ♦
John E. Seddelmeyer ♦
Richard T. Spurzem
Jane Seay Wimbush *** ♦
Susan T. Woodhouse

Elizabeth N. Tompkins '23 Associates

\$5,000 to \$9,999
Kenneth S. Abraham *
Maren Anderson
John P. Elwood
Kerry B. Gerachis *
Stephen Goddard ** ♦
Stewart Goddard ** ♦
Sally M. Herman * ♦
Don Howarth ** ♦
Willa M. Humber * ♦
Sunny Ibbeken **
Heather Hammond Kadel *
Todd N. Kanter (P '14)
Toma Keller *
Anna Kline *
Angelica Light
Wendy Lavalie Lincoln
Kathy Maher *
Edwin M. Martin, Jr.
Kimberly Mitchell
Karen Moran *
Robert A. Pollan **
Blair M. Raber * ♦
Curtis P. Robb * ♦
Frederick Schauer
Leslie Schorr
Robert E. Scott * ♦
Karen Seagroves

Susan Jean Touhy
Elizabeth Tyree-Taylor ** ♦
Mary J. Walter
George K. Yin *

William Minor Life Associates

\$2,500 to \$4,999
Kennet W. Ake ** ♦
Charles W. Axten
Ellen M. Bender **
Carole Bilger
Carolyn Bovaird ** ♦
Elizabeth Brecher
Paula P. Chambers **
Susan R. Cullman *
Carole A. Dixon
Louise M. Dudley *
Joyce Herd Evans
Marsha M. Everton
Anne Garland Farrell
Harry Frazier IV *
Michael Katovitz
Dawn Kennedy
Edmund W. Kitch
Mr. and Mrs. William L.
Kitchel III ****
Susan Gregory Landin
Alice Malone ** ♦
Minda D. McCabe
Hope C. McDermott
Anna J. Mershon
Nancy Nunley
Robert Nutley
Elizabeth H. Pontillo
Robin N. Reeves *
Judith Rodin
Ross Rose
Nancy S. Skelly
Marjorie G. Stein
Jeanne Minor Walton ♦

Armistead M. Dobie Associates

\$1,000 to \$2,499
Nancy Lewis Alvarez
Kathryn Saatkamp Angioletti *
Elizabeth L. Ashton
James C. Atkins, Jr.
Hunter Bailey
Wendy Sieglaff Baker
Paul B. Barringer II ♦
Dr. Elise Becher
Lisa Bever
Jane N. Bogan ***
Michael D. Bradley *
Ann J. Brooks
Chip Chandler
Kristin Vopicka Childress *
Caroline Clausen
Cynthia Cogswell
Matthew Copeland
Anne M. Coughlin
Steve Danco *
Ellen M. Dwyer *
April Egge
Karen S. Emroch
Edward Flippen
Ragan Portaro Folan ***
Martha Tyahla Foster ***
Corey Phillips Fowler
Karen Eberle Fox
Jane R. Friddell
Lisa Grayson
Marsha K. Grout
William Heer
Ira Hirschfield and Tom Hansen
Diann Hohenthaner
Louisa S. Hollman *
Charlene W. Hursh * ♦
Richard M. Hynes *
Bonnie Jackson
Thomas H. Jackson *
Alex M. Johnson, Jr. **
Professor and Mrs. Robert R. Jones
Diane Kane
Christine Kemper
Mr. and Mrs. Philip W. Klaus, Jr. *

LEGEND

Years of Consecutive Giving

* 5–9 years

** 10–14 years

*** 15–19 years

**** 20–24 years

* 25 or more years

◆ Dean's Council, Life Member

◇ Dean's Council, Associate Member

Amelia Bailey
Leah H. Ball
Margaret M. Ballard
Richard D. Balnave ****
Jane Inskeep Barrell
William Baxter *
Julie L. Beales
Jennifer Wilson Becker
Dennis I. Belcher
Cary Bennett **
Holly Bennett **
Pamela C. Benz
Monika Rani Bhagat-Kennedy
Susan Kuhn Blank *
Shari Block
Vanessa Kay Bloor *
Cynthia A. Booth
Sarah Boyle
Pam Bracey
Stephen L. Braga
Mr. and Mrs. Alan P. Branson
Brett Brewer
Brian W. Broad
Andrew Broaduss
Phillip H. Buchanan
Matthew D. Burbank
Dr. and Mrs. Rami Burstein
and Family
Shelli Bushman
Christin C. Byrnes *
Danielle Sass Byrnett
David Casner
Michael A. Cavanagh
Andrea Chafetz
Mariel Childress
Nelson S. Chow *
John Matthew Clark
Margaret Alford Cloud *
Lindsey Cobb
Whitney Williams Cobey
Phillip Coleman *
Carlos Cornejo *
Noel B. Cosby

Mary B. Klindedinst
Pamela C. Kloepfel *
H. Douglas Laycock
Jeanne Ann Lindquist
Nancy H. Loucks
Tracy Maddox
Beverly B. McCoid
John C. McCoid II *
Mary Lou McDowell **
Maria McKee
Elizabeth Merrill * ◆
Richard A. Merrill * ◆
John T. Monahan **
Margaret Montgomery *
Elizabeth (Lissa) H. Murphy
Rida Nadeem
Michele Couey Najder
Caleb E. Nelson *
Grace M. Offutt *
Daniel R. Ortiz *
Elizabeth Overbay
Emily Ann Pantaleoni
Russell J. Petralia, Jr.
Mary McConnell Poe
Susan M. Renda
Margaret M. Richardson
Mr. and Mrs. David A. Robb **
Renee Potter Robb
William P. Robb
D. Kay Robinson **** ◇
Glen O. Robinson **** ◇
Peter M. Sieglaff, Jr.
Jennifer Marie Otto Simmons *
Corinne R. Simon
Cora Simpson *
Rachel D. St. John
Holly M. Stancil
Ray L. Steinmetz
Janet R. Studley
Mary Ann Stuhan *
Ronald Sturzenegger *
Teresa A. Sullivan
William J. Sweet, Jr.
Asia Syed
Mr. and Mrs. Harry E. Teasley, Jr.
Kathryn D. Tepas
Judith M. Victor *
Sharon Walker
W. Laurens Walker
Mr. and Mrs. Irving A. Wallach
Jill G. White
Katherine Davey White *
Nancy Maloney Williams *
Karen Wolters
Ann Woolhandler **
Jennifer E. Worsham **
Martha Anne Yandle ** ◇
Anonymous

Sustaining Benefactors

\$750 to \$999

Andrea J. Abels
Maxine Hofheimer Baicker
Michal Barzuza
Marianne H. Benton
Wendy Kaminski Gibson
Julie Klingenstein *
Dotan Oliar
Lauren E. Trujillo
Cathryn B. Tullidge
Mary D. P. Wagner *

Law School Patrons

\$500 to \$749

Lucile M. Ackerly
Katherine August-deWilde
Ellen Bassett
Curt K. Burmeister
J. Decker Butzner
Michael G. Collins
Jane E. Covington *
Kara Cox
Joan Mann DeChaine
John F. Dienelt *
Michael P. Dooley (D) *
Michael Doran *
Janet Druen
Mary Ann Duchna-Savrin
Laura H. Durden
Laurin Easthom *
Denise Eaton
John D. Epps **
Kerri S. Evanson
Mr. and Mrs. Henry B. Ewert
Craig Ewing
Diana Finzi *
Kathleen Forde-Mazrui *
Kim A. Forde-Mazrui *
Alice K. Fulweiler
Catherine Gallo
George S. Geis
Laurel Geis
Rachel Goldstein
Patrick Guarnieri
Charles M. Guthridge
Rachel A. Harmon *
Pamela Hathaway
Cathy Overbaugh Holland
Suzanne E. Ibbeken **
Mary A. Jenkins
Pamela Edwards Klein
Meredith Klepper
Rory F. Erickson Kulas
Laura M. LeGower *
Tara Walper Levy
Anne B. Manning * ◆

Nadine H. Maurice * ◇
Deborah E. McDowell
Rosemary Henry McEnery *
Mary-Chilton W. Mead *
Katherine K. Meyers *
Richard G. Meyers
Catherine L. Moore
Lee W. Morgan *
Brendan Murray *
Anne F. Musselman *
Thomas B. Nachbar *
Paul Najarian
Karen A. Nash-Goetz *
Robert D. Newman *
Robert M. O'Neil
Kimberly Andrews Page **
Stephen T. Parr *
Annette Rochelle Patterson
Mr. and Mrs. James H. Poole
Lisa Powell
Mildred W. Robinson
Tracy Pearce Rutherford ** ◇
Mr. and Mrs. Zafar A. Sheikh
Heather Upton Singley
Karen Smith
David Lyons Stainback
Palma J. Strand
Marisa Sullivan
Emily Graham Teeter
Henry Lee Valentine III
G. Edward White *
Amanda S. Yale *
Ethan Yale *

Young Law School Patrons

\$250 to \$499

Elizabeth Blackwell
Mark Edward Crocker
Laura Nix Fryer
Laura Juliano
Christine Fritz Lloyd
John Bennett Milnor
Margaret Staley
Jackie Thomas-Kennedy

Additional Donors

Kristina Aberg
David W. Addis *
Amy Lyn Adyanthaya
Kristen S. Allen
Eugene Antley (P '81)
Deborah H. Arn
R. Andrew Austria
Anne Knox Averitt
Barbara S. Ayers **
Keith R. Bachmann

Mary Jean Craddock	Barbara Keegan Hildner	Stepan Merdinian	Tanya M. Todaro
Cristina P. Craigmile *	Andrew Hirschfeld	Ingrid Catherine Miller	Jay Torg
Jennifer Cruz	Phillip A. Hodes *	Katie Morgan	Jean-Marie Toussaint
Ashton Chase Cullum	Courtney Hodgdon *	Edith L. Morris	Barbara Trautner
Michael Daglio	Diane Hoyle Hogshire	Mr. and Mrs. Brent M. Mowery	Lisa K. Turner
Som P. Dalal	Corley S. Hopkins	Julie Mudrick	Mr. and Mrs. Milton E. Turner
Betsy Hart D'Angelo *	Sharon Hopson	Elizabeth Mulvaney	Meredith Boone Tutterow
Dr. and Mrs. Thomas M. Daniel	Cynthia E. Hornblower	Eloise Murchison	Kathleen E.C. Tysse *
Charlene Davenport	Lisa D. Howley	Marie J. Murphy	Mr. and Mrs. Jeffrey D. Ulmer
Serra Turgay De Arment	Katie Hucles	Daisy Myers	Shelly M. Utsch
Jordan Dollak	Erin Hughes	Michelle A. Myers	Mr. and Mrs. Robert T. Utz
Jaime C. Doolittle *	Peter Barton Hutt	My Phuong Nguyen	Kristina Vacha
John Duffy	Mr. and Mrs. Robert J. Inlow	Thuy Quynh Nguyen *	Joseph Veilleux
Troy Dunaway	Jessica Isler	Cynthia L. Nicoletti	J. Hoult Verkerke
Hilal Deric Easley	Jennie A. James	Barbara Nordin	Melissa Wallace
Elizabeth Sheetz Edsall	Shailaja Jayadevan	Mr. and Mrs. John B. O'Grady	Mr. and Mrs. Christopher
Courtney Ellis	Meagan Johnson *	Anna Meador Palms	Gresham Walmsley
Kelly M. Farquharson	Nancy Ballard Johnson	Susan Friday Parker	Jancie A. Walsh
Angela Fellers	Nancy S. Johnson ✧	Tiffany A. Pergler	E. Colby Walton, Jr.
Rebecca A. Fender	James G. Kalanges	Russell Perry	David H. Wenk
Nupur P. Flynn	Mr. and Mrs. Christopher	Steve Phifer	Anastasia L. Williams
Mr. and Mrs. William T. Foley	Edward Kelly	Gregory Philyaw	Elisabeth Williamson *
Lura C. Fowler	Kristina A. Kern *	Whitney Wetsel Pinna *	Lauri Willner
Sarah Fowler	Janet C. Kerr-Tener	Kinga A. Powers	Holly C. Wilson *
Leslie A. Frantz	Jared Adam Kesselheim	Claire Elizabeth Qureshi	Langhorne Clarke Wilson
Leigh Freilich	Munsif Khan	Glen Rae	Toni G. Wolfman *
Mr. and Dr. Kurt A. Friesen	John L. Koch	Thomas Nelson Rains	Mary M. Wood
Wendy Fryer	Leslie Kornreich	Barbara S. Ramsay	Shawn Wood
Russell G. Gallop	Paul D. Kumpf	Lillian Reda *	Mr. and Mrs. Gary G. Woodson
Margaret Galton	Mr. and Mrs. Gary S. Lagerloef	Claire Richardson	Michelle E. Woolfolk
Lindsay Getz	Sara Lavelle	Alana M. Ritenour	Madison P. Wootton
Linda Gibson	Scott E. Lawson *	Agustin E. Rodriguez *	Robert T. Wyker
Rebecca T. Glasgow	Christopher Leblanc	Mr. and Mrs. Edward L. Roller (P '93)	Joseph J. Wynne
Kimberly Glenn	Mr. and Mrs. Thomas E. Leland	Jeanette Rosenberg	Jennifer S. Zawitz
Lynne Goltra	Bonnie Lepoff	Mr. and Mrs. Thomas T. Ross	
Thomas W. Grant	Gail M. Levin	A. Sprightley Ryan	
Mr. and Mrs. Sherman	Gina Levy	Timothy Sager	
Greenstein (P '03)	Arthur Lichtenberger	Amber Saleemi	
Marlo Greer	Rebecca L. Lieser	Alan Schwartz	
J. Russell Griffiee	Alice Anne Lloyd	Ilsa Schwartz	
Colin Grant Griffin	Mr. and Mrs. Kevin R. Lloyd (P '09) *	Caitlin Seeligson	
Julie Gronlund	Jaime Luce	Esa Sferra-Bonistalli *	
Judith Trott Guy *	Christopher Lund	Ninoska Shea *	
Jean Guyton	Michael Kay Mabe	Marie F. Shoffner	
Mr. and Mrs. Michael Allan Haas	Msafiri Y. Makembe	Tracy Lynn Skipper *	
Heather S. Hall *	Siamak Malek	Morten Skroejer *	
David Hamilton	Cynthia L. Martin	Elisabeth Hunter Sloan	
Marilyn Burnap Hanzlik *	David A. Martin *	Linda Worley Souza *	
Sama Haque	Ann Masciarotte	Mr. and Mrs. Thomas E Spahn	
Ryan Harrigan	Paul Mattal	Kenena Hansen Spalding ***	
Kelly Harris-Braxton	Dave Maxwell	Patricia Spaulding *	
Sarah Hartshorn	Julie Mazur	Martha Lee Montague Stockment	
Katherine Hausenbauer-Koster	Robert S. McGee, Jr.	Dr. and Mrs. Clarence L. Stone, Sr.	
Sandra E. Hausman	Rob McMahon	Beth Tate	
Stephen D. Hay	Beverly Fink McNeill	Rebecca Thiess	
Brittany W. Hazlewood	Christopher J. Meade *	Mr. and Mrs. Wayt B. Timberlake IV	
Sarah Lowery Henning	Mary Lauffer Mellyn	Megan Timmons	

NON-ALUMNI CONTRIBUTORS

Firms, Foundations, Corporations, and Organizations

Aetna Foundation, Inc.
Emmet D. Alexander Law Firm, PLC
AMG Charitable Gift Foundation
Amica Companies Foundation
Arizona Community Foundation
Arnold & Porter LLP
Ayco Charitable Foundation
The Paul and Edith Babson Foundation
Baltimore Community Foundation
The Bank of New York Mellon Community Partnership
Bessemer Trust
Bingham McCutchen LLP
Bissell Roberts, PLLC
Bracewell & Giuliani LLP
Brent Family Foundation
Burns and Cohan
Law Offices of Edward M. Burns II PC
Cadwalader, Wickersham & Taft LLP
California Community Foundation
Caplin Foundation
Cardinal Health Foundation, Inc.
William Carmichael Trust
Cherry Grove Foundation
Chorba Family Trust
The Cochran Family Foundation
Columbus Rose LTD
The Community Foundation
The Community Foundation for Greater Atlanta
Community Foundation of Greater Birmingham
Community Foundation of Western North Carolina
Courts & Commerce Bookstore
Covington & Burling LLP
Cowan Foundation
The Crimmins Family Charitable Foundation
Crowell & Moring LLP
Crowley & Crowley
The Dana Foundation
The Richard Davoud Donchian Foundation
The Robert and Dorothy M. Doumar Foundation
The Downs Foundation
Driver Family Foundation
Robert and Polly Dunn Foundation
Jessie Ball duPont Fund
Edison International Company
Edleson & Rezzo
The Ellington Family Charitable Foundation
Harriet W. and Edward P. Ellis Charitable Trust
Rae H. Ely & Associates
Ernst & Young Foundation
Faegre Baker Daniels Foundation
Fahrenkopf Charitable Lead Annuity Trust
Fair Play Foundation
Fannie Mae SERVE Program
Fidelity Charitable Fund
Finger Lakes Area Community Endowment
Foundation for the Carolinas
Freddie Mac Foundation
Fried, Frank, Harris, Shriver & Jacobson LLP
The Richard and Martha Glasser Family Foundation
The Goddard Foundation
Goldman Sachs Philanthropy Fund
The Horace W. Goldsmith Foundation
Grass Pad, Inc.
The Greater Cincinnati Foundation
Greater Horizons
Greater Kansas City Community Foundation
Hampton Roads Community Foundation
The Dot and Lam Hardman Family Foundation, Inc.
R.O. Harrell, Inc.
Heart Sing Foundation
The Hobson Family Foundation
Honeywell Hometown Solutions
Howarth & Smith
Hunton & Williams LLP
International Cable Protection Committee
International Seabed Authority
Jackson Walker L.L.P.
Janney & Janney, PLC
JCK Family Foundation
Jewish Communal Fund
Jewish Community Federation Endowment Fund
Jewish Community Foundation of Metrowest New Jersey
Jones Day
JustGive
Karsh Family Foundation
The Andrew & Julie Klingenstein Family Fund
Korea Maritime Institute
KPMG Foundation
Kenneth D. Krier Revocable Trust
Law of the Sea Institute of Iceland
W. Buford and Linda M. Lewis Family Foundation, Inc.
LichtensteinFishwick PLC
Liles Parker, PLLC
William P. & Marie R. Lowenstein Foundation
Ann Luginbill & Associates Inc.
The Madison Lane and Rugby Road Charitable Trust
The Margetts Foundation
Mayo Mallette PLLC
Richard G. McCauley Revocable Trust
The McGraw-Hill Companies Employee Giving Campaign
McGuireWoods LLP
Merck Partnership for Giving
Microsoft Corporation
Miles & Stockbridge P.C.
Miller Foundation, Inc.
Law Offices of Geoffrey S. Mitchell, LLC
Morgan Stanley
Morgan Stanley Smith Barney GIFT Inc.
Morris Family Foundation
MotivAction
The S. and E. Mukai Foundation
New York Life Foundation
Norfolk Southern Corporation
NYCharities.org
Oder Family Foundation
O'Rourke and Associates, LLC
Orrick, Herrington & Sutcliffe LLP
Owenoke Foundation
Patton Boggs Foundation
Paulson Coletti Trial Attorneys PC
Phipps & Howell
Piassick Family Foundation

Matching Gifts

Firms, Foundations, Corporations, and Organizations—continued

The Marjorie Merriweather Post Foundation
E. R. Quesada Educational Foundation
Charles L. Read Foundation
Renaissance Charitable Foundation, Inc.
Rochester Area Community Foundation
The James A. Rogers and Patricia F. Rissler Foundation
The Michael C. and Virginia Ross Foundation
The San Francisco Foundation
Sarah Scaife Foundation
Schwab Charitable Fund
Seale & Associates, Inc.
Sheffield-Harrod Charitable Trust
Sidley Austin LLP
Cora & Murray Simpson Family Fund, Inc.
Skadden, Arps, Slate, Meagher & Flom LLP
Sokol Foundation, Inc.
The Southeast Virginia Community Foundation
Springfield Foundation
St. John & St. John, LLC
Whitney and Anne M. Stone Foundation
T. Rowe Price Program for Charitable Giving
Tidewater Jewish Foundation
Time Warner Cable
Tulsa Community Foundation
United Way of Broome County, Inc.
United Way of Delaware
United Way of Greater Rochester, Inc.
United Way of the Bay Area
Vanguard Charitable Endowment Program
Verizon Federal Political Action Committee
Virginia Law Foundation
The Todd R. Wagner Foundation
The Ward Foundation Inc.
Joseph Weintraub Family Foundation, Inc.
White & Case LLP
The Whiting Law Firm, P.A.
Richard E. Wilbourn & Associates, PLLC
Williams & Associates PLC
Williams Mullen
Winston-Salem Foundation
William J. Young Charitable Trust
Ziegler & Ziegler, L.C.

3M Company
Aetna Foundation, Inc.
Air Products & Chemicals, Inc.
Albemarle Foundation
Altria Group, Inc.
American Express Foundation
American International Group, Inc.
American Optical Company Foundation
Ameriprise Financial PAC Match Program
Amica Companies Foundation
Arnold & Porter LLP
AT&T Foundation
Bank of America Foundation
BlackRock
The Boeing Company
Bristol-Myers Squibb Foundation, Inc.
Cahill Gordon & Reindel
Cardinal Health Foundation, Inc.
Cargill Incorporated
Carillon Point Account
Carmax Foundation
Chubb & Son Inc.
Clark Hill PLC
The Coca-Cola Foundation
Consolidated Edison Company Of New York, Inc.
Constellation Energy Group Foundation, Inc.
Covington & Burling LLP
CSX Corporation
Darden Restaurants, Inc. Foundation
Davis Polk & Wardwell LLP
Deloitte & Touche Foundation
Dominion Foundation
Dow Corning Corporation
Edison International Company
Eli Lilly and Company
Ernst & Young Foundation
ExxonMobil Foundation
Faegre Baker Daniels Foundation
Fannie Mae SERVE Program
The Ford Foundation
Foundation for the Carolinas
Franklin Templeton Investments
Freddie Mac Foundation
GE Foundation
General Atlantic LLC
General Mills Foundation
Genesee & Wyoming Inc.
Genworth Foundation
Goldman Sachs & Company
Google Inc.
Hallmark Cards, Inc.
The Hershey Company
The Horizon Foundation for New Jersey
IBM International Foundation
Intel Foundation

John Hancock Financial Services, Inc.
Johnson & Johnson Family of Companies
The Robert Wood Johnson Foundation
Kirkland & Ellis Foundation
KPMG Foundation
Laclede Gas Company
LexisNexis
Lincoln Financial Foundation
The Lubrizol Foundation
Marsh & McLennan Companies, Inc.
McCormick & Company Inc.
McDonald's Corporation
The McGraw-Hill Companies Employee Giving Campaign
McGuireWoods LLP
Merck Partnership for Giving
Microsoft Corporation
MMC Matching Gifts Program
The Morrison & Foerster Foundation
Nationwide Insurance Enterprise Foundation
New York Life Foundation
Norfolk Southern Foundation
The Northern Trust Company
NYCharities.org
Occidental Petroleum Charitable Foundation, Inc.
O'Melveny & Myers LLP
The William Penn Foundation
Pfizer Foundation
Pillsbury Winthrop Shaw Pittman LLP
PricewaterhouseCoopers LLP
Procter & Gamble Fund
Proskauer Rose LLP
The Prospect Hill Foundation, Inc.
Raytheon Corporation
Shell Oil Company Foundation
The Sidley Austin Foundation
Simpson Thacher & Bartlett LLP
Skadden, Arps, Slate, Meagher & Flom LLP
Snell & Wilmer L.L.P.
Southern Company
Sprint Foundation
State Farm Companies Foundation
Sullivan & Cromwell LLP
T. Rowe Price Associates Foundation, Inc.
Thompson & Knight Foundation
Tredegar Corporation
Tull Charitable Foundation, Inc.
UBS Securities, Inc.
The Vanguard Group Foundation
Verizon Foundation
Vulcan Materials Company
The Walt Disney Company Foundation
Wells Fargo Matching Gift Program
White & Case LLP
Wiley Rein LLP

IN MEMORIAM

Gifts were made in memory of the following individuals this year.

Neill H. Alford, Jr. '47
David C. Anderson '68
Mark A. Ash '78
Philip J. Bagley III '66
Warren M. Ballard '36
Charles F. Barnett, Jr. '69
Robert K. Bellamy '75
William T. Boland, Jr. '57
John I. Boswell '62
Charles E. Chamberlain '49
Nathaniel D. Chapman II '84
Momina Cheema '13
George M. Cochran '36
Frederick J. Cramer '40
John N. Dalton '57
Michael P. Dooley
Plato George Eliades '53
George L. Eveler, Jr. '54
Charles D. Fox III '57
Harry Frazier III '54
F. Pendleton Gaines III '69
E. Andrews Grinstead III '74

Harold E. Grotta '33
William E. Hartnett '47
T. Kennedy Helm III '74
Alan J. Hofheimer '25
Virginia Earle Huschke
William H. Izlar, Jr. '60
Charles R. Jones, Jr. '57
Francis X. Kelly '56
Michelle A. Kelly
Peter Kimm, Jr. '84
Albert F. Lilley '59
Helen Mackler '48
R. Bruce MacWhorter '56
William L. Major '53
Robert F. McCulloch '56
Martha B. McGarry '80
Daniel J. Meador
Donal C. O'Brien, Jr. '59
Frank W. Olive '34
Walter Parrs, Jr. '67
James B. Pearson '50
Carroll F. Poole '50

Clark G. Redick '61
Joe Stanley Ritenour '76
James J. Ryan '51
Richard C. Salladin '58
Paul N. Sameth '63
Ellen Vala Schneider '80
David L. Schwartz '60
W. Sydnor Settle '57
Thomas D. Soutter '62
Catherine I. Spurzem '81
Waller R. Staples III '66
Jerome W. D. Stokes
William J. Stuntz '84
Albert C. Tate, Jr. '63
Frances S. Taylor '79
Paul G. Wallach '72
Richard M. White '48
Leo C. Wilkerson '65
Richard S. Williamson '74
Jesse D. Worley '49
Paul A. Wurtzel '60
William J. Young '52

GIFTS-IN-KIND

TO THE ARTHUR J. MORRIS LAW LIBRARY

Kerry Abrams	Daniel J. Meador (D)
Barbara E. Armacost '89	Richard A. Merrill
Martha D. Ballenger '69	John T. Monahan
Charles L. Barzun '05	John Norton Moore
Andrew K. Block, Jr.	Thomas B. Nachbar
Darryl K. Brown '90	Eileen Nugent
Albert H. Choi	Dotan Oliar
Michael P. Dooley (D)	James T. O'Reilly '74
Caitlin A. Eberhardt '15	Daniel R. Ortiz
Kim A. Forde-Mazrui	Don Patterson
Ray and Nancy Gaines	Saikrishna Prakash
Risa Goluboff	Marta Chantal Ribeiro
Rachel A. Harmon	George A. Rutherglen
John C. Harrison	Frederick Schauer
Richard M. Hynes	Richard C. Schragger
Alex M. Johnson, Jr.	Kent Sinclair
Jason S. Johnston	Paul B. Stephan '77
Lou Kling	Marc J. Taeymans '81
LexisNexis	Pierre-Hugues Verdier
Peter W. Low '63	J. Hoult Verkerke
Julia D. Mahoney	Walter J. Wadlington
Paul G. Mahoney	Steven D. Walt
Gail Starling Marshall '68	Thomas R. White, 3rd
David A. Martin	George K. Yin
Ruth Mason	

The Constitutional Court of South Africa

Orly Rachmilovitz SJD '12 is serving as a foreign clerk at the Constitutional Court of South Africa, **the nation's highest court**, with the help of the **Orrick International Law Fellowship**. The fellowship, lasting six months to a year, is sponsored by the international law firm **Orrick, Herrington & Sutcliffe**.



“

Despite being a foreign clerk, my responsibilities are identical to those of the South African clerks, which allows me to learn so much about the progressive legal system, the excruciating history, and the fascinating cultural diversity here.

But there is certainly room to offer comparative perspectives to the Court's work, which relies heavily on comparative and international materials. I'm very excited to be able to bring both the American and the Israeli outlooks and experiences. And it's a huge honor to be the first Israeli to clerk at the Court.”

— Orly Rachmilovitz SJD '12

ANNUAL GIVING

Annual Giving 2005–2014

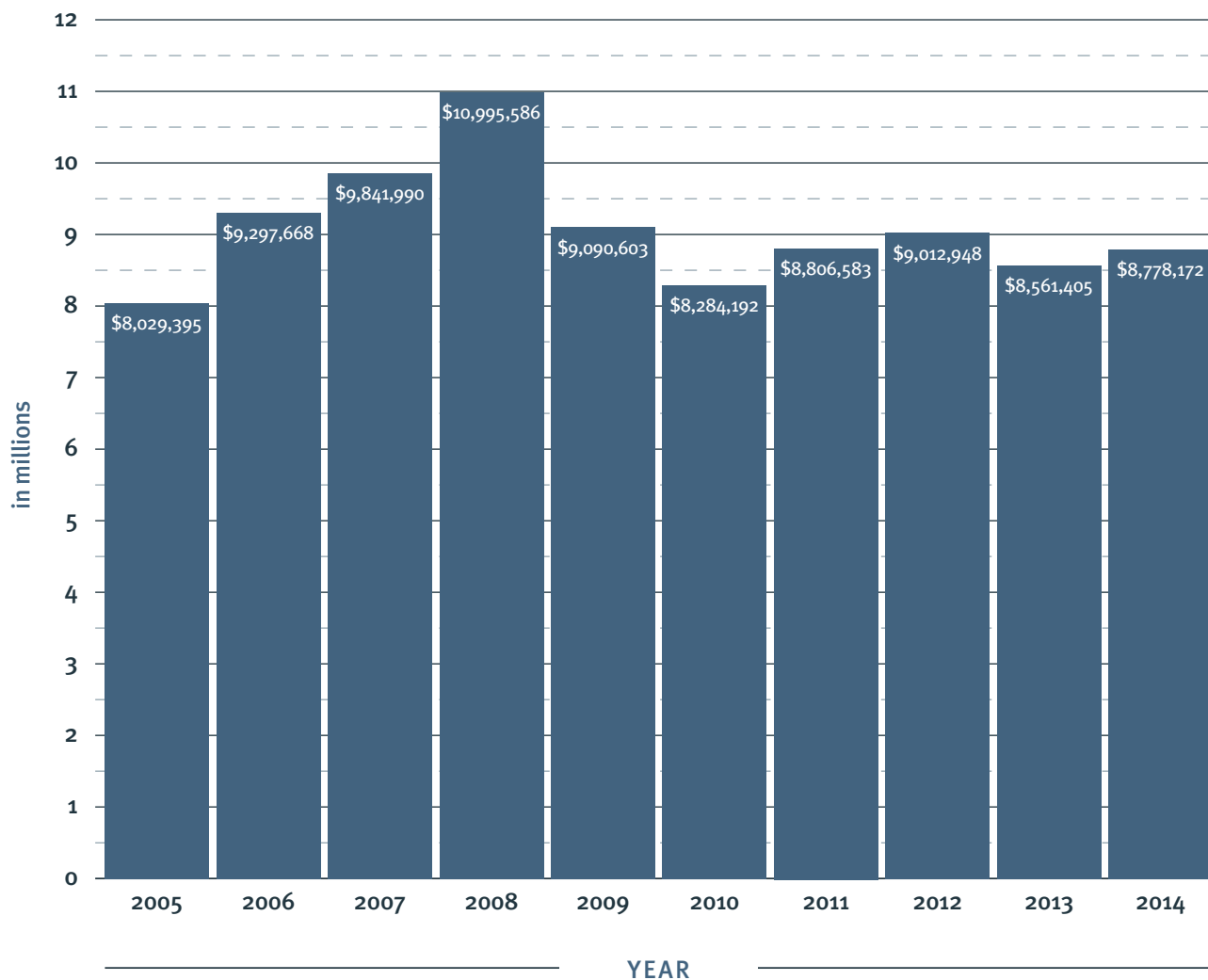

Unrestricted Operating 2005–2014

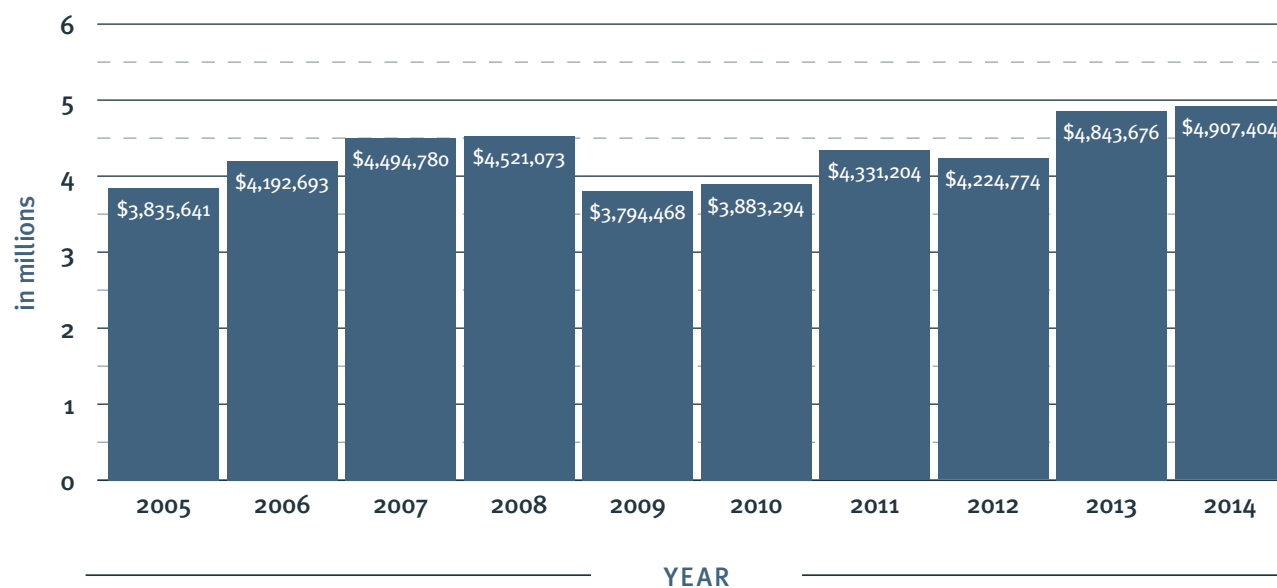

LAW SCHOOL FOUNDATION BOARD OF TRUSTEES

As of June 30, 2014

Roger H. Kimmel, Law '71
George Washington University '68
Chair

Alfonso L. Carney, Jr., Law '74
Trinity College (CT) '70
Chair, Executive Committee

David C. Burke, Law '93
University of Virginia '94
University of Virginia '88

Stephen A. Cardi, Law '66
Fordham University '63

Cameron L. Cowan, Law '81
Columbia University '75
Syracuse University '73

William B. Fryer, Law '74
University of Virginia '71

Allen C. Goolsby III, Law '68
Yale University '61

J. Warren Gorrell, Jr., Law '79
Princeton University '76

Jeffrey L. Humber, Jr., Law '78
Harvard University '73
Virginia Union University '68

John C. Jeffries, Jr., Law '73
Yale University '70

Barbara S. Jeremiah, Law '77
Brown University '73

Martha Lubin Karsh, Law '81
University of Virginia '78

Edward J. Kelly III, Law '81
Princeton University '75

Catherine A. Lawton, Law '84
Georgetown University '79

Sharon M. Owlett, Law '75
American University '72

Renee E. Ring, Law '76
Catholic University of America '72

Elizabeth S. Scott, Law '77
William & Mary '67

F. Blair Wimbush, Law '80
University of Rochester '77

Robert G. Zack, Law '75
Yale University '70

Ex-Officio Members

Frank B. Atkinson, Law '82
University of Richmond '79

Paul G. Mahoney
Yale University '84
Massachusetts Institute
of Technology '81

Sadler Poe, Law '71
Princeton University '67

J. Nelson Thomas, Law '93
Emory University '90

Honorary Members

Martha D. Ballenger, Law '69
Duke University '66

Lillian R. BeVier
Stanford University '65
Smith College '61

Michael A. Caddell, Law '79
University of Virginia '76

Mortimer M. Caplin, Law '40
New York University '53
University of Virginia '37

James E. Coleman, Jr., Law '51
Georgia Institute of Technology '48

Wallace L. Cook, Law '64
Harvard University '61

Gene D. Dahmen, Law '67
Johns Hopkins University '64
Randolph-Macon Woman's
College '63

Philip M. Drake, Law '51
Yale University '48

Charles D. Fox IV, Law '80
Yale University '77
Princeton University '75

John W. Glynn, Jr., Law '65
Stanford University '70
University of Notre Dame '62

Michael J. Horvitz, Law '75
New York University '80
University of Pennsylvania '72

Euclid A. Irving, Law '76
Yale University '73

M. Langhorne Keith, Law '70
University of Virginia '58

David L. Mulliken, Law '75
Dartmouth College '66, '65

Gordon F. Rainey, Jr., Law '67
University of Virginia '62

Albert Ritchie, Law '64
Yale University '61

Daniel Rosenbloom, Law '54
New York University '60
University of Virginia '51

Norman A. Scher, Law '62
University of Pennsylvania '59

William M. Slaughter, Law '66
Harvard University '61

Suzelle M. Smith, Law '83
University of Oxford '77
Boston University '75

John Charles Thomas, Law '75
University of Virginia '72

John L. Warden, Law '65
Harvard University '62

Samuel B. Witt, III, Law '64
Virginia Military Institute '58

Other Officers

Luis Alvarez, Jr., Law '88
University of Virginia '85
President and CEO

David H. Ibbeken, Law '71
Princeton University '63
President Emeritus

Jennie A. James
University of Virginia '01
Chief Financial Officer

Helen Mead Snyder, Law '87
University of Virginia '83
Chief Operating Officer

ALUMNI COUNCIL

As of June 30, 2014

Sadler Poe, Law '71
Princeton University '67
President

Janet Schwitzer Nolan, Law '89
University of Virginia '86
First Vice President

Rolin P. Bissell, Law '85
Columbia University '82

J. Goodwin Bland, Law '87
University of Virginia '84

Tillman J. Breckenridge, Law '01
University of Virginia '98

Jeffrey B. Dierman, Law '69
Trinity College (CT) '66

Karen Owen Gibbs, Law '92
Georgetown University '87

Elizabeth Finn Johnson, Law '87
Harvard University '82

James J. Lee, Law '76
Tulane University '73

Charles A. McKenna, Jr., Law '74
American University '69
Marquette University '60

James F. Neale, Law '98
University of Virginia '90

Ford C. O'Connell, Law '04
Swarthmore College '00

Julie A. Petruzzelli, Law '82
Brown University '79

Christopher D. Ray, Law '95
University of Virginia '92

Stephanie L. Stephens, Law '93
Judge Advocate General's School '97
United States Military Academy '86

Martha A. Warthen, Law '02
Washington and Lee University '95

Jasmine H. Yoon, Law '06
University of Virginia '03

Other Officers

Luis Alvarez, Jr., Law '88
University of Virginia '85
Secretary – Treasurer

Laura M. Monroe
Springfield College '90
Assistant Secretary – Treasurer

LAW SCHOOL FOUNDATION

As of July 1, 2014

Luis Alvarez, Jr. '88, President and CEO
Donna Appleby, Financial Services Specialist
Lisa Atwell, Director of Information Systems
Kathryn S. Boase, Senior Development Officer
Virginia L. Byrd-Lotts, Gift Accountant/Development Assistant
W. Cullen Couch, Senior Director of Communications
Elizabeth Courain, Alumni Relations Assistant
Richard D. Crawford '74, Associate Director of Development for Law and Business
Leah U. Daniel, Associate Director of Information Systems
Denise Forster, Creative Director
Barbara Funes, Administrative Assistant
Jean O'Toole Gould, Assistant Director of Reunion Giving
Elizabeth Leverage Hilles '92, Director of Trusts, Estates, and Gift Planning
David H. Ibbeken '71, President Emeritus
Jennie A. James, Chief Financial Officer and Treasurer
Eileen Lavis, Executive Assistant to the President and CEO
Laura M. Monroe, Director of Alumni Relations
Laura T. Pietro, Director of Young Alumni Development and Donor Relations
Helen Mead Snyder '87, Chief Operating Officer and Director of Annual Giving
J. Brennan Stewart, Financial Accountant and HR Administrator
Neal F. Stoneburner, Treasury Analyst
Jennifer L. Sulzberger '87, Director of Reunion Giving
Jason Wu Trujillo '01, Chief Development Officer
Ellen Cecilia Walker, Associate Director of Alumni Relations
Teresa Watson, Information Systems Assistant

Denise Forster, Project Manager

Design by Mary Michaela Murray, m.design

Cover photograph by Andrew Shurtleff.

Photographs by Tom Cogill, Robert Llewellyn, Bill Petros, Samuel Stuart, and Andrew Shurtleff.

Every effort has been made to list each donor to the Law School's Annual Giving Campaign.

University of Virginia Law School Foundation

580 Massie Road
Charlottesville, Virginia 22903
Telephone: 434-924-3466
Facsimile: 434-296-4838
Toll Free: 877-307-0158
www.law.virginia.edu/gift



University of Virginia
Law School Foundation
580 Massie Road
Charlottesville, Virginia 22903-1738

www.law.virginia.edu/alumni

Non-Profit Organization
U.S. Postage
Paid
Permit No. 248
Charlottesville, VA