

Iowa Official Register 1945-46



STATE OF IOWA

OFFICIAL REGISTER

1945 - 1946



Forty-first Number



LOU GARDNER
Editor



Compiled Under the Direction of
SHERMAN W. NEEDHAM
Superintendent of Printing



Published by
THE STATE OF IOWA
Des Moines

The State of Iowa

THE State of Iowa will complete its first century of statehood December 28, 1946. Iowa was the 29th state of the union, first free state west of the Mississippi river. On a stone in the Washington national monument is this inscription:

"Iowa, her affections like the rivers of her borders, flow to an inseparable Union."

The State Seal of Iowa displays a banner on which is the state motto: "Our liberties we prize and our rights we will maintain."

The first century of statehood witnessed the splendid growth of the state in population and wealth, and its wholesome expansion in social and community activities. When the responsibilities of self-government were assumed, the population of the state was about 100,000; now the state has approximately two and a half million people.

Iowa was a part of the vast Province of Louisiana purchased by the United States from France. Other states had been formed in this region; but Iowa was the first state carved out and established with soil forever dedicated to human freedom. The probationary time as a territory was for eight and a half years and it had been only 13 years since the first legal settlements. Mining of lead had been engaged in by Du Buque since 1788, by favor of the Indians, and there had been feeble efforts at colonization along the river under Spanish grants; but not until 1833, following the Black Hawk war, did the home seekers secure title to their holdings.

During the first 160 years following the voyage of Joliet and Marquette down the Mississippi river in 1673, the land that is now Iowa was a favorite hunting and trapping ground for a number of tribes of Indians. Adventurers, miners, fur buyers, traders, followed the worn trails along the valleys and over the prairies.

Spanish and French monarchs had vague claims of jurisdiction over the region, but the standard of neither country had ever been set up permanently in any part of what is now Iowa. The United States closed out the French claim by purchase in 1803, after which local authority shifted frequently; namely, Indiana territory given jurisdiction, 1804; Louisiana territory organized with St. Louis capital, 1805; Iowa included in Missouri territory, 1812; when Missouri became a state, Iowa left without government, 1821; Territory of Michigan with capital at Detroit given jurisdiction, 1834; became the major part of Wisconsin territory, 1836; organized and named Territory of Iowa, 1838; statehood first authorized, 1845; organized as a state, 1846.

Iowa had been the home for many centuries of American red men, who succeeded an unknown race of pottery makers and mound builders, but few Indians were seen by the first explorers. A small band of friendly Indians entertained Joliet and Marquette at a camp on the Des Moines river near its mouth. A century later, the Sac and Fox federation of two Algonquin tribes, had villages along the Mississippi river, where they cultivated land and had permanent homes. They had migrated originally from the Atlantic coast and before settling in Iowa had united for defense. When Illinois became a state, they were driven from their homes east of the river, and their lands bought or confiscated. Chief Black Hawk, the military leader of the Sac tribe, made heroic resistance, but was taken to Washington and kept a prisoner for a time.

The Sac and Fox federation had been chief occupant of the land along the Mississippi valley, and in 1833, following the Black Hawk war, a large part of their land in Iowa was taken by the United States

and opened for settlement. The Black Hawk purchase, through which the Iowa river flows, was the beginning of Iowa, and by later acquisitions the entire state was opened for the use of the pioneers.

While the Sac and Fox federation claimed the eastern and central part of Iowa, there were other tribes having rights and making use of the hunting grounds. The Iowa tribe wandered all over the state. The Winnebagoes were given land in northeast Iowa, but later were moved north. The Pottawattamies lived along the Missouri river, and were associated with the Otoes, Omahas and others. The Sioux tribe, of the Dakotah nation, claimed all northern Iowa and not until long after statehood was their title extinguished.

The Mesquakie Indians, now living in Iowa, are a branch of the Fox tribe, who returned after removal to the south.

The United States maintained several forts in Iowa or along the borders. Fort Madison, in Lee county, was maintained for a time after 1808. Fort Armstrong was placed on Rock Island in 1816. Fort Crawford had been maintained at Prairie du Chien many years. Fort Atkinson was located on the "neutral strip" and Fort Croghan was on the Missouri. In 1834, Fort Des Moines was built at Montrose, and the second Fort Des Moines was located at the Raccoon fork of the Des Moines in 1843. Fort Clark was maintained for a brief time at Fort Dodge. The present Fort Des Moines was established as a cavalry post at the state capitol in 1900.

The site for the capital city of Iowa was first studied by Gen. Stephen W. Kearny, then a colonel in command of the first Fort Des Moines, who in 1835 brought a company of dragoons to the Raccoon forks looking for a good place to establish a military post. He was accompanied by Capt. Nathan Boone, son of Daniel, and by Lieut. Albert M. Lea, who published a description of central Iowa and made a map on which he named this the "Iowa district." From this the territory formed soon afterwards took its name.

Although there were only 22,859 people in the 22 counties west of the river when Iowa was set off as a territory, agitation for statehood commenced almost at once. One obstacle was the unwillingness of Congress, as then constituted, to admit any free soil state without also adding a slave state, so that the slave states would at all times have control of the senate. Several states had been so paired off for admission. The bill authorizing admission of Iowa in 1845 also provided for admission of Florida, one free and one slave state.

The people of Iowa and Congress disagreed as to the proper boundaries for Iowa, and Iowa twice rejected what was offered. Congress proposed that the western one-third of the state should not be included, but that all of southeastern Minnesota should be a part of Iowa. The Iowa people finally got the boundaries as they are now and a year and a half after admission was authorized, the final act of admission was passed and the state proclaimed, December 28, 1846.

When the territory was organized, Brevet Brig. Gen. Henry Atkinson was named territorial governor of Iowa, but declined the appointment and Robert Lucas was named and assumed the office. General Lucas had been governor of Ohio and had fought in the American wars. When the state was organized, Ansel Briggs of Jackson county, had been elected to be the first governor of the state. The general assembly met and enacted laws before the final act of admission was completed at the national capitol.

Burlington had been the capital of the Territory of Wisconsin and became the first capital of the Territory of Iowa. Later this was moved to Iowa City which became the first state capital, and so remained until the year 1857 when the capital was removed to Des Moines. The capitol

D. M. C.

building at Iowa City was turned over to the State university and a temporary statehouse was occupied at Des Moines while the present state capitol was being built.

Iowa enjoyed the prosperity of a new country eagerly sought by homemakers for the fifteen years preceding the outbreak of the war for preservation of the union. Emigration into the state was steady and in immense volume. First settlers were mainly from along the Ohio valley, then from the eastern states, and from overseas, especially from Germany, England, Sweden and Ireland. They brought their school books and Bibles with their plows and axes and quickly transformed the wilderness into orderly communities. In this time the counties were all organized, the steamboats gave way to stage coaches, academies and colleges were opened, towns and cities became thriving business centers and the railroad builders laid the rails across the state.

The state constitution under which Iowa had entered the union and which had been hastily prepared in 1844 and remodeled in 1846, was discarded and a new constitution adopted in 1857, which has since been several times amended. Slavery was forbidden from the start, but voting rights were reserved for white persons until 1868. Liberal school legislation was enacted at the outset. Elections were held every year until the biennial election system was adopted in 1904.

Iowa was strongly democratic in politics as a territory and for the first eight years of the state. In 1854 the whigs elected the governor, who helped the free soil element organize the republican party, which dominated for 35 years. In 1890 a democrat became governor, because of dissensions over policy as to alcoholic drinks. Then followed eleven republican administrations, when in 1933 the democrats again seated two governors, who were followed by three republicans to the present time. In 1907 the law required that all party nominations be made at primary elections.

By 1860 the state had 674,000 people, and for the war that came soon after furnished 76,000 volunteers.

In the period 1860 to 1870, the population increased to 1,194,000, after which the growth was slower.

The land area of the state is 55,586 square miles, or 35,575,040 acres, and the water surface 561 square miles. The maximum elevation of the state above sea level is about 1,600 feet. Nearly all religious societies are represented in the population. The general assembly meets at the beginning of each odd-numbered year for enactment of legislation and making appropriations.

Literacy in Iowa is at the top, racial and labor controversies are little known, state educational and correctional institutions are well supported, and the population is fairly well divided as between urban and rural residents.

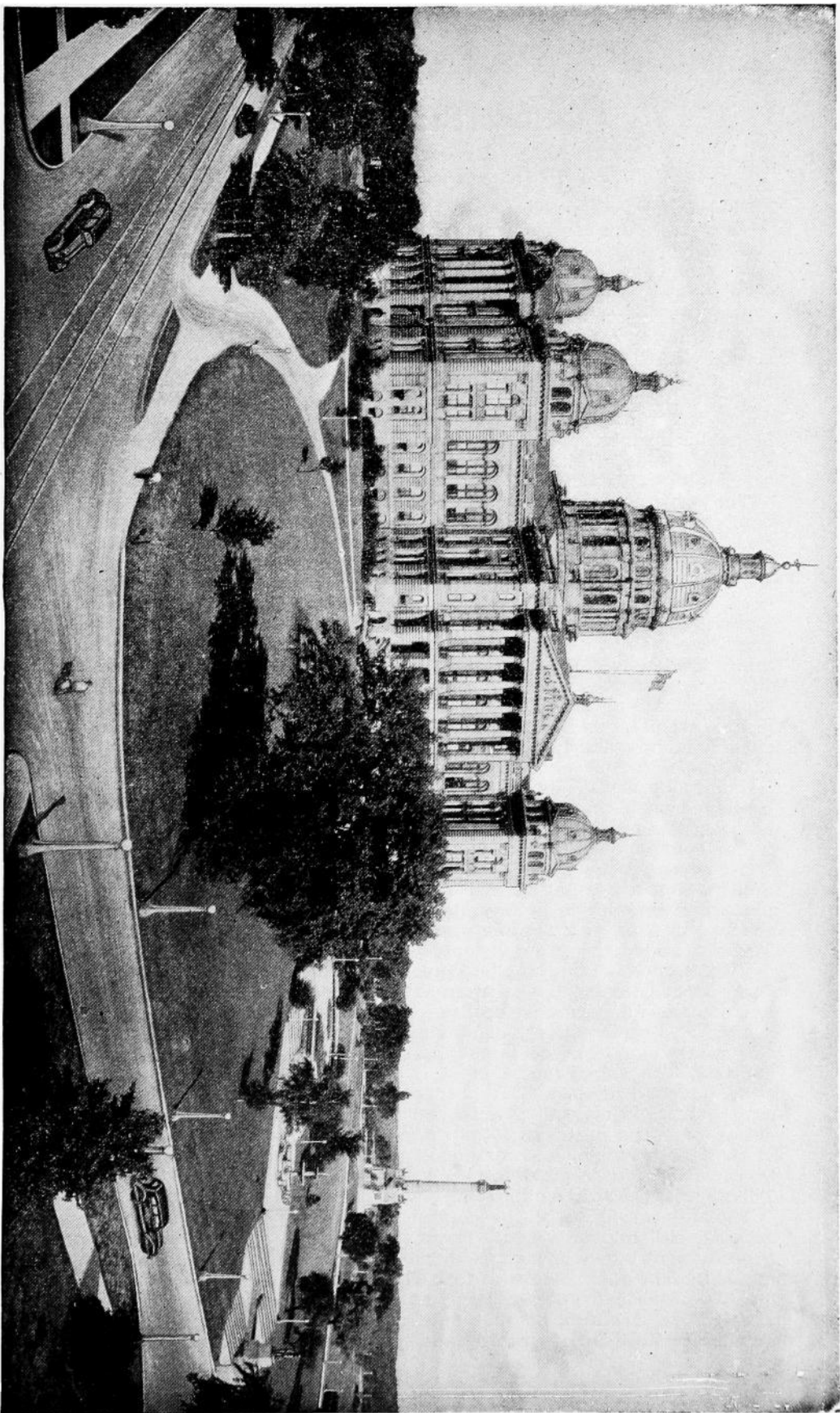

IOWA'S CAPITOL BUILDING

Iowa State Capitol

By Ora Williams

Curator, State Department of History and Archives

THE administrative, legislative and judicial functions of the State of Iowa are centralized in an imposing and substantial state capitol occupying a prominent place in a spacious park on a hill commanding the capital city of Des Moines.

In its architectural features, its lines of simple beauty, its convenient interior arrangement, and in its decoration and adornment, the Iowa State Capitol compares favorably with those of other states. It has served well the needs of the state as a seat of government for more than half of the state's first century of statehood. The surrounding grounds, or park, provide a setting which in extent and attractiveness are unequaled. The state has an investment in this plant for the transaction of public business of over seven million dollars. Plans to meet the expanding needs of the state include additional buildings and other extensive improvements.

The governor and other elective state officials have offices in the capitol, on the first or main floor, conveniently grouped around two central halls in the form of a cross, the offices amply, but not luxuriantly furnished with modern equipment. On this floor sits the highest judicial tribunal of the state, in the supreme court chambers, which harmonize with the dignity and importance of that body. The legislative chambers are on the second floor, while in the basement and on the third floor there are many business offices and work rooms. The law library, and many needed committee rooms, are on the second floor. The speaker of the house and the lieutenant governor have offices near the large halls for the senate and the house.

The architectural design of the capitol, rectangular in form, with great windows and high ceilings, follows the traditional pattern of the nineteenth century planning for public buildings, a modified and refined Romanesque style which gives the impression of strength and dignity combined with the utmost utility, both severely plain and handsomely decorated, comporting fully with modest artistic ideals.

The commanding feature of the capitol is the central towering dome. It is constructed of steel and stone and is entirely covered with pure gold, which glistening in the sunlight can be seen from far distant places. The dome is surmounted by a lookout lantern, that may be reached by long and winding stairs, and it terminates in a finial that is 275 feet above the ground floor. The rotunda beneath the dome is 67 feet in diameter. Four smaller domes of simple design rise from the four corners of the capitol. The pediment over the front entrance discloses a fine piece of allegorical sculpture.

The exterior is entirely of stone, of several kinds and differing qualities, with elaborate columns and handsomely designed cornices and capitals. The substructure is of a dark and coarse-grained attractive stone quarried in Iowa. This is topped by a heavy course of vari-colored and beautifully-marked granite cut from boulders scattered by glacial action over the prairies of the state. The superstructure, or main part of the building, is of a sandstone of a delicate buff color, fine-grained in texture, secured from Missouri in quarries along the Mississippi river. The approaches to the capitol are by four sets of steps mainly of granite.

The interior finish of the capitol is of native wood—cherry, walnut, catalpa, oak and butternut. There is much fine wood carving, and the supreme court bench is especially handsome as to material and workmanship. The main floors are of tile. Wainscoting and shelving are of marble, American and foreign, and some of this is very rare and unusual. There are imposing columns in the rotunda of fine sandstone, and on the second floor of granite, and in the legislative chambers of fabricated stone.

In size the capitol is 364 feet north and south by 247 wide. The cross-halls meet in the rotunda, with a wide opening from the basement floor to the base of the dome. The house chamber is in size 79x91.4 feet, with ceiling 47.9 feet high: the Senate chamber is 58x91.4 feet and 41.9 to the ceiling. Each member of the General Assembly is provided with a separate desk, 108 in the house and 50 in the senate, and the house is equipped with an electric vote recording system.

The most attractive feature of the decoration is a large oil painting on the east wall over the grand stairway that leads from first to second story. It bears the title "Westward," and is an allegorical representation of the hard journey of a frontiersman and his family, with covered wagon drawn by four sturdy oxen, on their way from the lush fields of their homeland into the wilderness that was to become their Iowa. A convoy of lovely angels guides them and their possessions to their destiny. The picture is the work of Edwin H. Blashfield, and is a beautiful work of art, inspiring in its symbolism, and it has had the commendation of many historians and artists.

Six imposing mosaics, or paintings reproduced in stone of brilliant colors, are just above the picture "Westward." These are representative of the arts, the science and the culture of the people of the midland region. They were designed by Frederick Dielman and the craftsmanship was by skilled artists in Italy. High in the rotunda there are twelve pieces of fine statuary, and beneath these there are eight lunettes, or decorative paintings in half-circle, done by Kenyon Cox. The supreme court chamber originally had a series of magnificent symbolic paintings on canvas, but these now adorn the reception room in the state historical building. After the fire, the entire interior was decorated in modest and modern designs.

The battleflags carried by the Iowa regiments in various wars are preserved in niches on the main floor. In the west hall is a fine plaque done by Nellie V. Walker in commemoration of the work of Iowa women in the fight for civic and political equality. In the south hall is a monster photograph, in colors, showing the grand review of Iowa troops on return from France.

The history of the state capitol, the choosing of the location, the construction thereof, and provision for a proper setting and surroundings, covers the whole period of statehood. Almost every step taken during the state's first century encountered opposition from selfish or sectional interests, or from pretended reasons of economy, and this was true as to the proper site near the center of the state, the size and character of the building and securing the necessary ground for the plant and equipment in which to transact the business of the state.

The wisdom of a central location in the state for the seat of government was recognized by the First General Assembly, and before the state was two months old, a resolution was adopted looking to that end. A commission was authorized to choose a site and lay out a capital city, which was done, but the location did not meet with approval and the project was abandoned. Eight years later in 1855 the Fifth General Assembly, despite fierce opposition, by legislative act directed the location of the state capitol near the Racoon forks of the Des Moines river. The precise place for the building was entrusted to a commission and a site was selected halfway between the abandoned old Fort Des Moines and the scene of the last Indian agency on "Keokuk's Prairie." This place was decided upon because of the generous donation by citizens of Des Moines of a tract of about nine acres and several outlying lots. The Des Moines syndicate also built and presented to the state a building for a temporary capitol which was in use for nearly thirty years.

By proclamation of Governor Grimes in 1857 the city of Des Moines became the state capital, and near the close of that year the books and

papers of the state were brought from Iowa City, the old territorial and first state capital.

The state capitol was in process of building fifteen years. The Thirteenth General Assembly, in 1870, created a commission which selected the design, commenced work and in November, 1871, laid the cornerstone. The plan adopted was a modified composite of several designs submitted in competition. Messrs. Bell & Hackney were employed as supervising architects. Material for the foundation was purchased from Iowa quarries, as directed by law; but the stone proved unsubstantial and nearly all had to be removed.

The first building commission was discharged and a second was authorized to take charge of construction. Work proceeded under direction of a supervisor and foreman, a working force was employed by the day, and material and equipment was purchased on bids or by contract. The legislature made small appropriations every two years and the work proceeded as rapidly as funds and material would permit.

The cornerstone was relaid by the second commission on September 29, 1873, and it contains manuscripts, books, coin, money and historical material. It is simply inscribed "Iowa, A. D. 1873."

Construction had been so nearly completed that the legislative halls were occupied and many of the state offices when dedication was made in 1884. The temporary capitol was in use, however, for the supreme court and some other offices; but in 1886 the supreme court chambers were occupied. The work of the commission was brought to a close June 30, 1886. There was never a hint of the misuse of public funds in connection with the construction, and a final audit of the \$3,296,256 expended showed a net error of only \$3.77 in computation of bills and accounts.

In 1902, in order to modernize the capitol and make needed changes and repairs, a third capitol commission was created and appropriations made for the work. While this work proceeded, there occurred a disastrous fire in the north wing on January 4, 1904, which ruined the house chamber and damaged other offices. The commission restored the building, purchased the paintings and mosaics, and decorated anew the entire interior.



State Capitol on Fire
January 4, 1904, the north wing of the Capitol was badly damaged by fire of unknown origin.

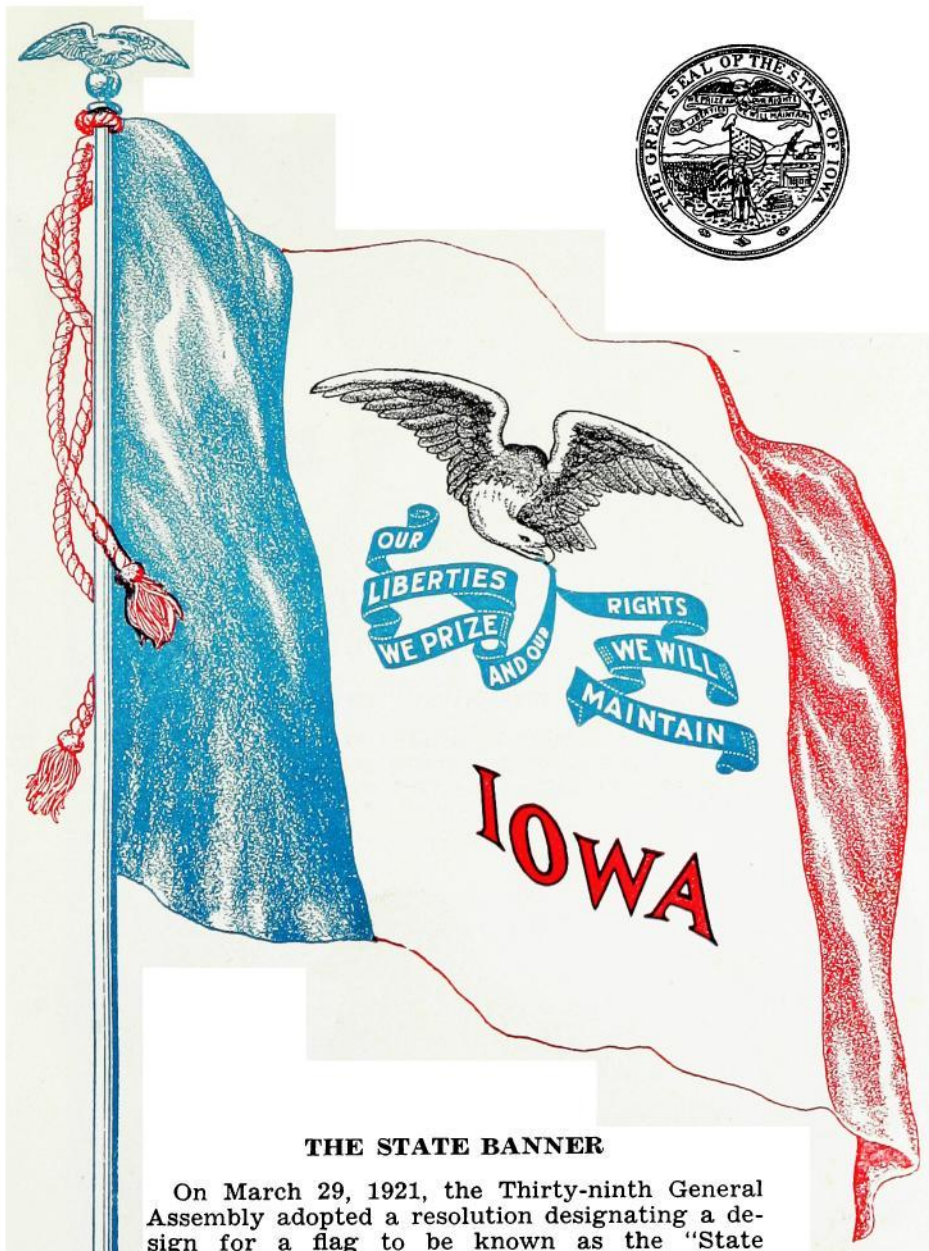

THE STATE BANNER

On March 29, 1921, the Thirty-ninth General Assembly adopted a resolution designating a design for a flag to be known as the "State Banner."

The banner was designed by the "Iowa Society of the Daughters of the American Revolution," and consists of three vertical stripes of blue, white and red, with the blue stripes nearest the staff and the white stripe in the center depicting a spreading eagle bearing in its beak blue streamers on which is inscribed in white letters the state motto, "Our liberties we prize and our rights we will maintain." The word "Iowa" in red letters is just below the streamers.



THE WILD ROSE, THE STATE FLOWER OF IOWA

The Wild Rose was officially designated as the flower of the state by the Twenty-sixth General Assembly in extraordinary session. The resolution was adopted May 7, 1897.



THE EASTERN GOLDFINCH, THE STATE BIRD OF IOWA

The Forty-fifth General Assembly, by a concurrent resolution adopted March 22, 1933, designated the Eastern Goldfinch (*Spinus tristis tristis*), as the official Iowa bird. The Goldfinch is generally designated as a wild canary.

The Governor of Iowa



ROBERT D. BLUE

Eagle Grove
Republican

A son of Donald and Myrtle E. Blue, Governor Blue was born at Eagle Grove, Wright county, Iowa, September 24, 1898. Graduated from Eagle Grove high school, he attended Iowa State College at Ames, Iowa, CCC College at Des Moines, and graduated from the College of Law at Drake University in 1922. Since 1922, he has engaged in law practice at Eagle Grove. In addition to his law practice, he has been active in the operation of his farm properties. County Attorney from 1924-1931, City Attorney, 1932, State Representative, 1935-1943, House Floor Leader, 1937-1941, Speaker of the House 1941-1943. Lt. Governor, 1943-1945. Married Cathlene Beale of Tama, two children, Barbara, 17; Donald, 15. World War Veteran, Methodist Church member, American Legion, Consistory, Shrine and other Masonic bodies, Rotary, Sigma Alpha Epsilon and Phi Alpha Delta and Moose. Elected Governor in 1944.

Lieutenant Governor



KENNETH A. EVANS

Mills County
Republican

Born at Emerson, Iowa, November 9, 1898, son of Marion L. and Hattie M. Evans. Attended the Emerson public schools, St. James school at Faribault, Minnesota, Mercersburg Academy at Mercersburg, Pennsylvania, and the University of Illinois. Member of Phi Kappa Psi fraternity, all Masonic bodies and Shrine. Served ten years as member of town council at Emerson and two years as chairman of the Republican central committee of Mills county. Engaged in the operation and management of farms in Iowa. Married Elsie B. Sharp, June 8, 1921, at Manchester, Iowa; father of three children, Robert L., Rosalie Ann, and Arnold A. Member of Iowa Senate in the 47th, 48th, 49th, 50th and 50th Ex. General Assemblies. Elected Lieutenant Governor in 1944.

U. S. Senators From Iowa

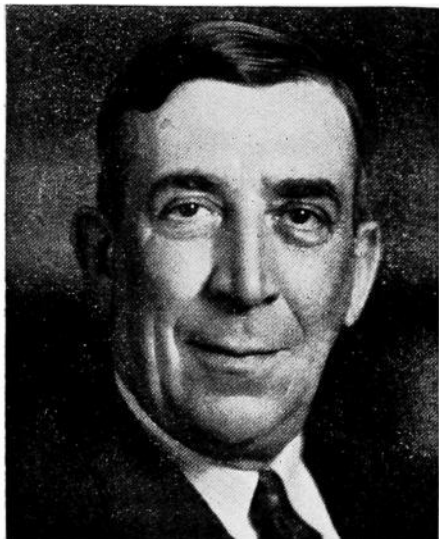

GEORGE A. WILSON

Polk County

Republican

Born April 1, 1884, on a farm near Menlo, Adair county, Iowa, the youngest son of James H. and Martha G. Wilson. He attended rural schools and was graduated from the Menlo high school. He later attended Grinnell College and was graduated from the law school of the State University of Iowa in 1907. His political career began with election as County Attorney in Polk county. Subsequently, he has served as Judge in the District Court for two years, which position he resigned to again undertake the practice of law. He was elected to the State Senate from Polk county in 1926, and was subsequently re-elected in 1930 and 1934. Elected Governor 1938; re-elected 1940. Elected U. S. Senator in 1942. He was married to Miss Mildred Zehner, daughter of Mr. and Mrs. John Zehner, December 8, 1921. He is the father of three sons, James, George Jr., and John, who are now serving in overseas theatres, and one daughter, Mary.

BOURKE B. HICKENLOOPER

Linn County

Republican

Born in Blockton, Iowa, July 21, 1896, son of Nathan O. and Margaret A. Hickenlooper, both of whom were born in Taylor county. Graduate of Iowa State College department of industrial science and of the Iowa law school of the University of Iowa. Entered the practice of law in Cedar Rapids, Iowa, in 1922. Served twenty-one months in the army during the World War, a portion of which was spent overseas with the 339th Field Artillery. Married in 1927 to Verna E. Bensch, and has two children, Jane Carroll and David B. Member of the Consistory and Shrine, B.P.O.E., Odd Fellows, Moose, American Legion, and Veterans of Foreign Wars. Affiliated with the Methodist Church. Served Linn county in the House of Representatives two terms; Lieutenant Governor, 1939-1943; Governor, 1943-1945; Elected United States Senator and took office 1945.

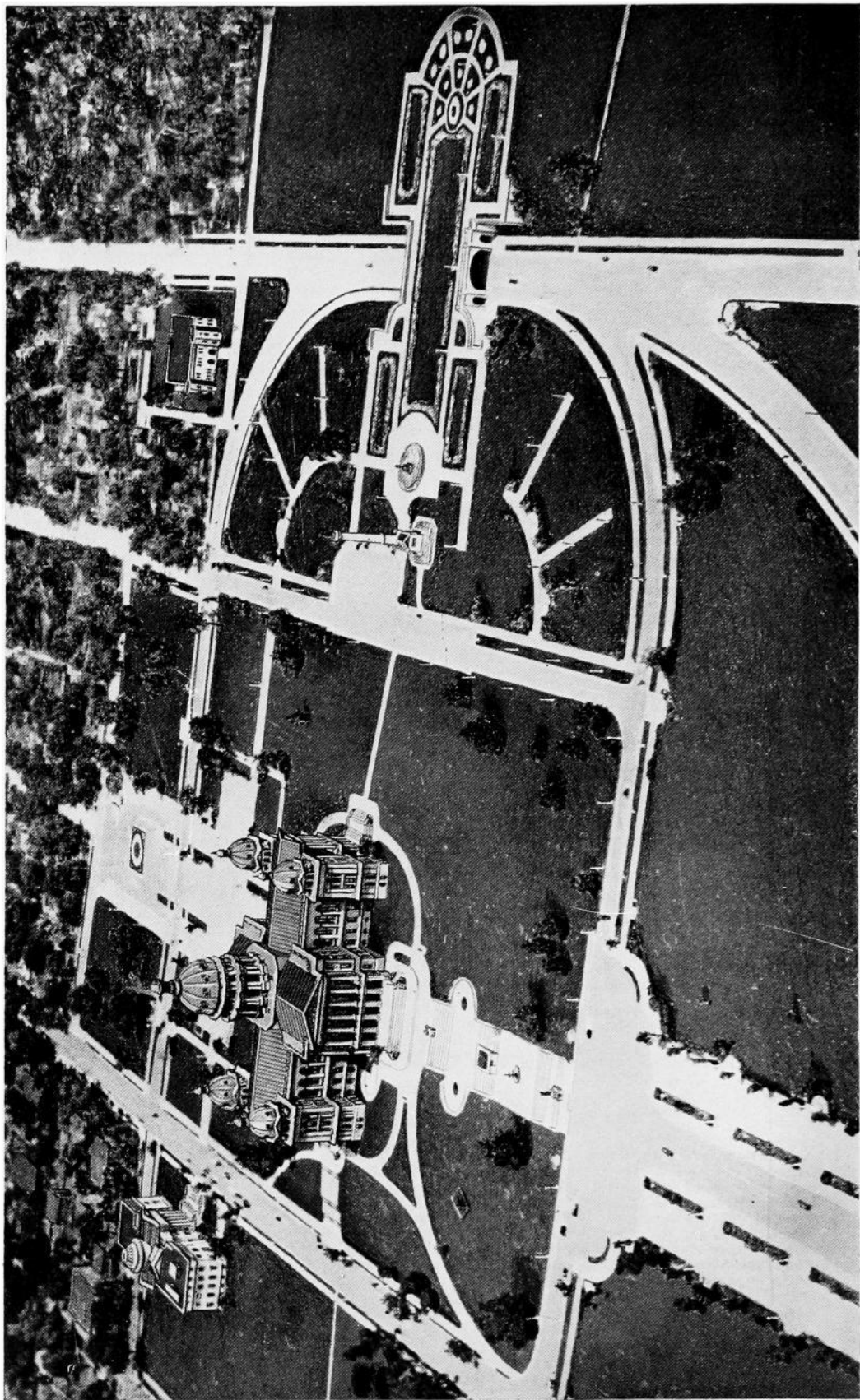

STATE HOUSE GROUNDS

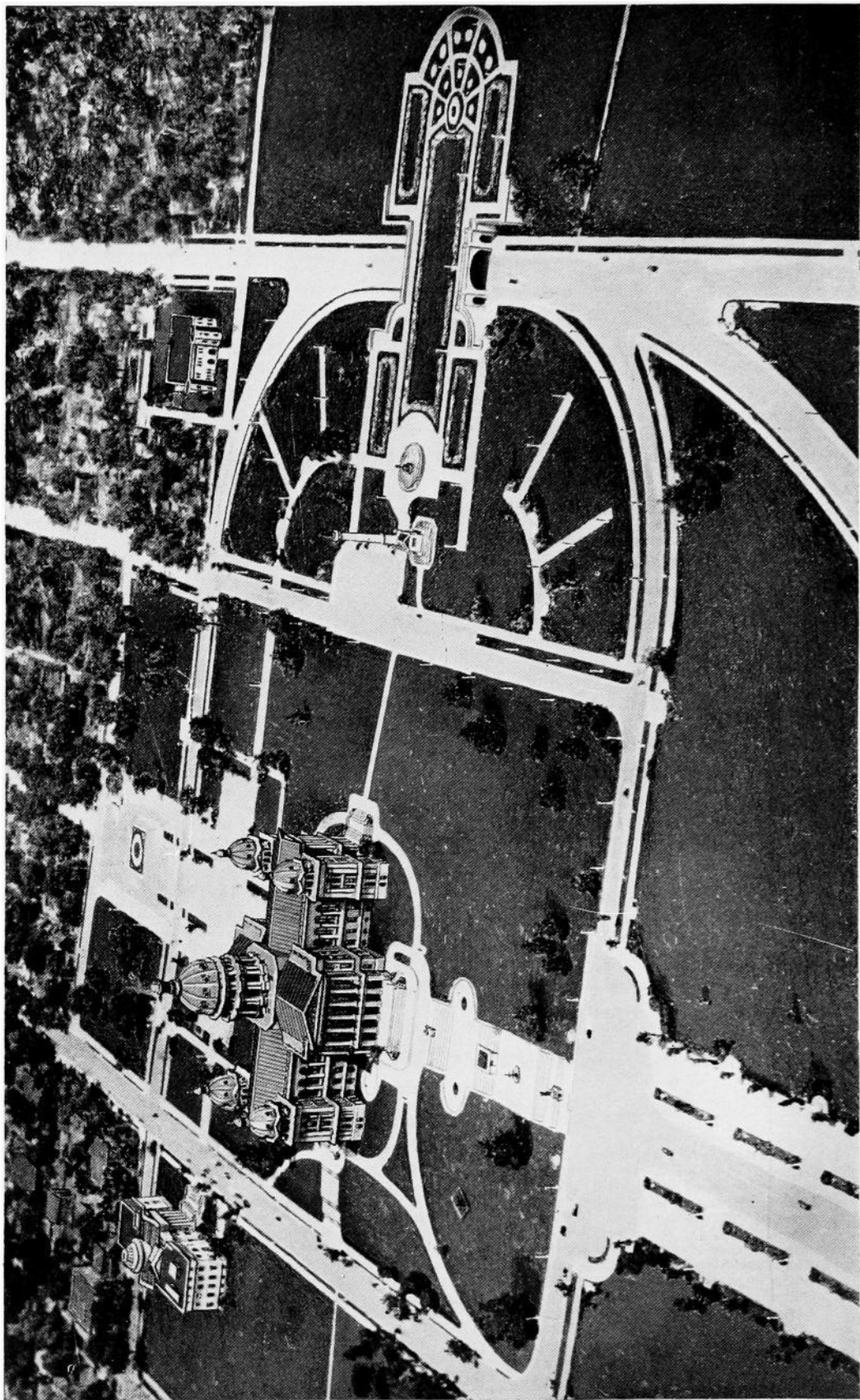

STATE HOUSE GROUNDS

The Iowa State Capitol Park

IT had become evident early in the present century that the state needed more room for the transaction of business properly at the state capital, and the Thirty-fifth General Assembly authorized an enlargement of the capitol grounds. A special tax levy was made, and with the proceeds, the state purchased lots and residences and business houses adjacent to the cramped public area sufficient to embrace over 93 acres in the park. Several hundred buildings were removed or taken down at a total cost of about \$3,000,000. The capitol was thus cleared of unsightly surroundings, a fine park was landscaped and is being constantly improved and there is room for other needed improvements already planned. This splendid improvement was effected only over bitter criticism, but its promoters and authors are now esteemed for having done a worthy work for the state.

The most conspicuous object on the capitol grounds is the Iowa monument to the soldiers and sailors of the Civil war on ground formerly occupied by the temporary state capitol. This is a granite shaft 145 feet high, surmounted by a heroic bronze figure of "Victory"; while at the base there are four groups representing different branches of the military or naval service, and numerous historical plaques and medallion portraits of typical soldiers. The original design was by Harriet A. Ketcham and work was commenced in 1894. The plan for removal of this monument to a more appropriate location on the mall east of the capitol has never been done.

A striking monument in memory of the late Sen. Wm. B. Allison stands near by, the gift of Gen. Grenville M. Dodge. This is an allegorical design of heroic dimensions, depicting civic duties in the public service, and it is encompassed by a fountain.

A small and appropriate memorial to Christopher Columbus, erected by Iowa citizens of Italian ancestry, stands near by. West of the capitol, at the head of Locust street, is an impressive bronze statuary group depicting "The Pioneer." The cannon and mortar on the grounds are of Civil war days. The grave of Willson A. Scott, one of those who gave the state the capitol grounds, is near where he lived and is appropriately marked. A bronze cannon taken in the Spanish-American war, and the headpiece of the Battleship Iowa, are near the historical building. A granite block dedicated to the soldiers of the Spanish-American war veterans stands on the plaza east of the capitol.

The state historical department occupies one of the most beautiful public buildings of the state on ground northeast of the capitol now embraced in the capitol park. This was erected near the close of the last century as a home for the department founded by the late Charles Aldrich in 1892 some ten years after he and his wife had presented the state with their magnificent collection of autographs and other historical material. The state historical building is 260x110 feet in size and cost \$375,000. In it are found not only the state's collection of historical material of every kind, the state historical and genealogical library, a wonderful portrait collection, the state museums, and the priceless state archives, but also the state traveling library, the state medical library, and the state vital statistics records. The Kasson memorial hall, a short distance away, has recently been purchased by the department for an archives work room and is partly used for that purpose.

The rapidly expanding business of the state, especially incident to the war activities, compels the use for offices of various buildings left on the capitol grounds including two abandoned schoolhouses, some resi-

dence apartments and a house which was for a time used as a residence for the governor.

When the authority was given for the enlargement and extension of the capitol grounds, the Thirty-fifth General Assembly embodied in the law a plat to be followed in landscaping and locating buildings; and this general plan contemplates a building constructed especially for state offices, many of which are now in rented business buildings, another for the supreme court and law library, the completion of the state historical unit by addition of a war memorial and archives wing, erection of a new heating plant, a home for the governors, and further landscaping and beautifying of the capitol grounds. When thus completed, Iowa will have one of the most complete plants for transaction of state business and the most extensive capitol park in the United States.

The magnificent golden dome of the capitol, one of the largest in the world, is a landmark that can be seen for many miles. The capitol, the state historical building, and the capitol park are visited annually by thousands of people of Iowa and tourists from other states. On the grounds there are several very large native trees, and the grounds are further adorned by many shrubs, trees and flowers.

Iowa Congressional Districts

By act of the Forty-ninth General Assembly, which convened January 13, 1941, the state of Iowa was redistricted both congressionally and senatorially.

Congressional Districts

Senate File 540, "to redistrict the state into eight congressional districts" became effective as to the nomination and election of representatives in Congress in 1942.

Congressional districts include the following counties:

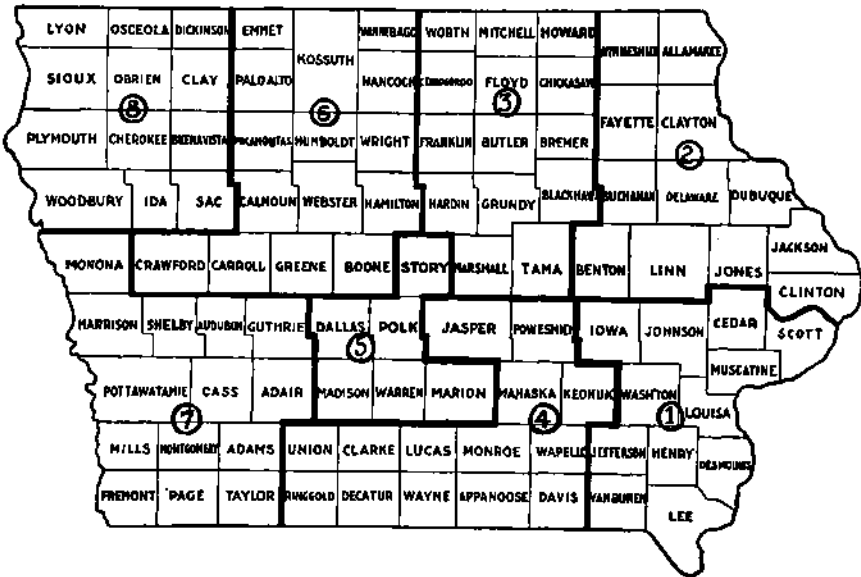

First District—Lee, Van Buren, Des Moines, Henry, Jefferson, Washington, Louisa, Muscatine, Scott, Cedar, Johnson and Iowa.

Second District—Winneshiek, Allamakee, Fayette, Clayton, Buchanan, Delaware, Dubuque, Jackson, Clinton, Jones, Linn and Benton.

Third District—Worth, Mitchell, Howard, Cerro Gordo, Floyd, Chickasaw, Franklin, Butler, Bremer, Hardin, Grundy, Black Hawk, Marshall, and Tama.

Fourth District—Jasper, Poweshiek, Mahaska, Keokuk, Union, Clarke, Lucas, Monroe, Wapello, Ringgold, Decatur, Wayne, Appanoose, Davis.

Fifth District—Story, Dallas, Polk, Madison, Warren and Marion.

Sixth District—Emmet, Kossuth, Palo Alto, Winnebago, Hancock, Wright, Humboldt, Pocahontas, Calhoun, Webster, Hamilton, Crawford, Carroll, Greene and Boone.

Seventh District—Monona, Harrison, Shelby, Audubon, Guthrie, Pottawattamie, Cass, Adair, Mills, Adams, Montgomery, Fremont, Page and Taylor.

Eighth District—Lyon, Osceola, Dickinson, Sioux, O'Brien, Clay, Plymouth, Cherokee, Buena Vista, Woodbury, Ida and Sac.

Senatorial Districts

The following are the State Senatorial Districts of Iowa as rearranged at the Forty-ninth session of the General Assembly:

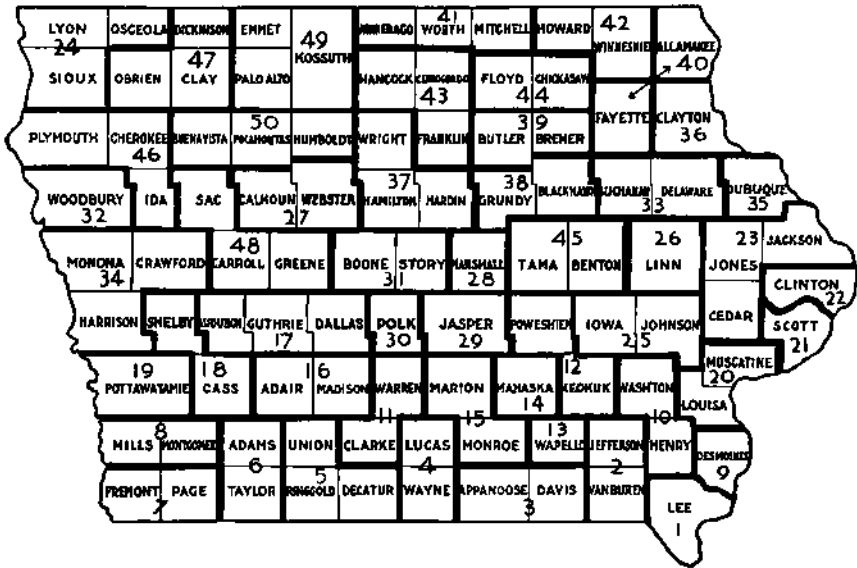

- First—Lee.
- Second—Jefferson, Van Buren.
- Third—Appanoose, Davis.
- Fourth—Lucas, Wayne.
- Fifth—Decatur, Ringgold, Union.
- Sixth—Adams, Taylor.
- Seventh—Fremont, Page.
- Eighth—Mills, Montgomery.
- Ninth—Des Moines.
- Tenth—Henry, Washington.
- Eleventh—Clarke, Warren.
- Twelfth—Keokuk, Poweshiek.
- Thirteenth—Wapello.
- Fourteenth—Mahaska.
- Fifteenth—Marion, Monroe.
- Sixteenth—Adair, Madison.
- Seventeenth—Audubon, Dallas, Guthrie.
- Eighteenth—Cass, Shelby.
- Nineteenth—Pottawattamie.
- Twentieth—Louisa, Muscatine.
- Twenty-first—Scott.
- Twenty-second—Clinton.
- Twenty-third—Cedar, Jackson, Jones.
- Twenty-fourth—Lyon, Osceola, Sioux.
- Twenty-fifth—Iowa, Johnson.
- Twenty-sixth—Linn.
- Twenty-seventh—Calhoun, Webster.

- Twenty-eighth—Marshall.
- Twenty-ninth—Jasper.
- Thirtieth—Polk.
- Thirty-first—Boone, Story.
- Thirty-second—Woodbury.
- Thirty-third—Buchanan, Delaware.
- Thirty-fourth—Crawford, Harrison, Monona.
- Thirty-fifth—Dubuque.
- Thirty-sixth—Clayton.
- Thirty-seventh—Hamilton, Hardin, Wright.
- Thirty-eighth—Black Hawk, Grundy.
- Thirty-ninth—Bremer, Butler.
- Fortieth—Allamakee, Fayette.
- Forty-first—Mitchell, Winnebago, Worth.
- Forty-second—Howard, Winneshiek.
- Forty-third—Cerro Gordo, Franklin, Hancock.
- Forty-fourth—Chickasaw, Floyd.
- Forty-fifth—Benton, Tama.
- Forty-sixth—Cherokee, Ida, Plymouth.
- Forty-seventh—Clay, Dickinson, O'Brien.
- Forty-eighth—Carroll, Greene, Sac.
- Forty-ninth—Emmet, Kossuth, Palo Alto.
- Fiftieth—Buena Vista, Humboldt, Pocahontas.

Representatives from Iowa

CUNNINGHAM, Paul Republican
Fifth District Congressman—Des Moines

Born in Indiana county, Pa., son of Robert Harvey and Sarah Jane Cunningham; graduated from the State Normal School, Indiana, Pa., and from the literary and law departments of the University of Michigan; practiced law in Des Moines. Fort Sheridan Training Camp, 1917; discharged 1919, first lieutenant, Infantry; former captain, Iowa National Guard; former State Representative, Polk county, Iowa; member Westminster U. P. Church, American Legion, Phi Alpha and Sigma Phi Epsilon fraternities, Masonic bodies, Odd Fellows, Moose and various civic organizations; married Gail Fry; three children, Paul Harvey Jr., Edward Plummer, and Harriet Sarah; elected to the 77th, 78th and 79th Congresses.

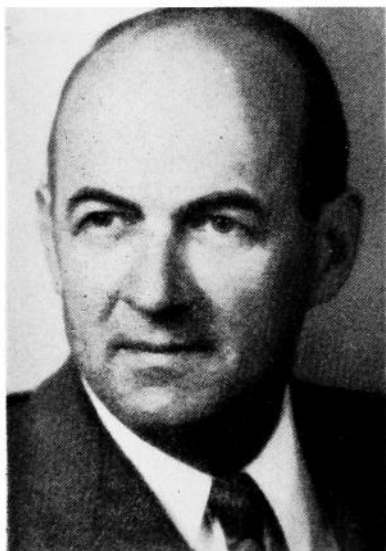

DOLLIVER, James I. Republican
Sixth District Congressman—Fort Dodge

Born in Illinois, 1894; son of Rev. Robert H. and Elle Barrett Dolliver—nephew of Sen. Jonathon P. Dolliver; educated, Hot Springs, South Dakota, high school, Morningside College, Sioux City, Iowa, University of Chicago; taught school, Humboldt and Alta, Iowa; member of Signal Corps, World War I; admitted to bar, 1922; County Attorney, Webster county, Iowa, 1925-1929; member and Vice President of Fort Dodge School Board, 1938-44; Methodist; Mason; married, four children, eldest, naval flying officer; elected to the 79th Congress, November 7, 1944.

GWYNNE, John W. Republican
Third District Congressman—Waterloo

Born in Iowa county, Iowa, October 20, 1889; received degree of B.A. in 1912 and LL.B. in 1914, from the State University of Iowa; Judge of the Municipal Court of Waterloo, Iowa, for six years; served in the World war with the 88th Division; married and has two children, Mary and John Jr.; elected to the 74th, 75th, 76th, 77th, 78th and 79th Congresses.





HOEVEN, Charles B. Republican
Eighth District Congressman—Alton

Born in Hospers, Iowa, March 30, 1895; was graduated from the Alton high school in 1913 and from the State University of Iowa with a B.A. degree in 1920 and a LL.B. degree in 1922; lawyer and was admitted to the Iowa bar in 1922; County Attorney of Sioux county, Iowa, 1925-37; member of the Iowa State Senate, 1937-41; president pro tempore of the Iowa State Senate, 1939-41; permanent chairman of the Republican State Convention, 1940; both temporary and permanent chairman of the Republican State Judicial Convention, 1942; veteran of the first World war, serving with A.E.F. in England and France; married Velma Ruth Pike, of Toledo, Iowa, and they have two children Pauline Ruth and Charles Pike; elected to the 78th Congress on November 3, 1942; elected to the 79th Congress on November 7, 1944.

JENSEN, Ben Franklin Republican
Seventh District Congressman—Exira

Born December 16, 1892, in Marion, Linn county, Iowa, of Danish parentage; attended rural school, Exira high school, and officers' training school; commissioned second lieutenant during the World war; employed by a lumber company 1914 to 1938; student of government science and has devoted much of his life to the problems of the people; member of Lutheran church; married Charlotte E. Hadden of Clearfield, Iowa, and they have one daughter, Betty, (Mrs. Donald G. Fitzpatrick); elected to the 76th Congress, 1938; re-elected to 77th Congress, 1940; re-elected 78th Congress, 1942; re-elected 79th Congress, 1944.



LE COMPTE, K. M. Republican
Fourth District Congressman—Corydon

Representative in Congress from the Fourth Congressional District; was born in Wayne county, Iowa, May 25, 1887; served as a private in the World war; married; a graduate of the State University of Iowa, 1909, from the college of liberal arts; member of the state senate of the 37th and 38th General Assemblies of Iowa; member of the Iowa Territorial Centennial Committee; elected to the 76th, 77th, 78th and 79th Congresses; owner and publisher of the Corydon (Iowa) Times-Republican for many years.



MARTIN, Thomas Ellsworth **Republican**
First District Congressman—Iowa City

Thomas Ellsworth Martin, Republican, of Iowa City, Iowa, born in Melrose, Monroe county, Iowa, January 18, 1893; attended country school in Monroe county and grade and high schools in Russell, Iowa; attended and graduated Albia high school, State University of Iowa, 1916; juris doctor degree, Law College, State University of Iowa, 1927; Order of Coif; awarded university fellowship by Columbia University; LL.M. degree, Columbia University, 1928; accountant and lawyer; admitted to Iowa bar, 1927; member Johnson county, Iowa State and American Bar Associations; City Solicitor of Iowa City, 1933-35; Mayor of Iowa City, 1935-37; Republican nominee for Railroad Commissioner of Iowa in 1932 and 1934; permanent chairman, Iowa state presidential convention, February 28, 1936; graduate, First Officers' Training Camp, Leon Springs, Texas, 1917; commissioned United States Regular Army; served with Thirty-fifth Infantry throughout the war; retired November 10, 1919; assistant professor military science and tactics, University of Iowa, 1921-23; sales analyst, Goodyear Tire and Rubber Co., 1916-17 and 1920-21; married Dorris Jeannette Brownlee of Waterloo, Iowa, June 5, 1920; children, Richard Coupland and Dorris Brownlee, 2d (Mrs. Raymond Reiser); elected to the 76th, 77th, 78th and 79th Congresses.



TALLE, Henry O. **Republican**
Second District Congressman—Decorah

Born January 12, 1892, and reared on a farm near Albert Lea, Minnesota. A.B. Luther College. Educated further at University of Minnesota, Boston University, Emerson College of Oratory, and Chicago University. Professor of economics, Luther College, Decorah, 1921-1938. Treasurer of college 1932-1938. Served in U. S. navy during World War, commissioned ensign. Elected to Congress from the Fourth District in 1938; re-elected in 1940. Elected to Congress from the Second District in 1942. Re-elected in 1944.

Secretary of State



WAYNE M. ROPES

Onawa

Republican

Born at Onawa, Iowa, October 23, 1898, son of Jess L. and Mae Moorhead Ropes. Attended the public schools there, the National Business College at Sioux City and the Hohenshuh-Carpenter College of Embalming at Des Moines. Served as Monona County Auditor from 1925 to 1933 and State Representative of such county in 48th G. A. Has been chairman of the Monona County Republican Central Committee, commander of the David McNeill Post, American Legion, and president of the Onawa Commercial Club. Member of First Christian Church, Consistory, Forty and Eight, I.O.O.F., Moose and F.O.E. During World War I, was in the Medical Corps of the U. S. Navy, serving at naval bases in Ireland, Italy and France. Married Cora Grapes of Blencoe, Iowa, and has two children; Majayne and John Milton; elected Secretary of State in 1942; re-elected in 1944.

Auditor of State



C. B. (Chet) AKERS

Ottumwa
Republican

Born at Frederic, Iowa, August 22, 1888, son of Charles A. and Margaret T. Akers. Educated in the public schools and Ottumwa Commercial College. Engaged in the wholesale and retail coal business; always active in Republican politics. Elected to the Office of State Auditor in 1938; re-elected in 1940-42-44. Married September 16, 1922, to Bessie M. Roten of Albia, Iowa, and has one son 12 years old. A World War veteran; served as an engineer on detached service in France. During 1932 was commander of the O. B. Nelson Post, American Legion, Ottumwa, and was State Vice Commander in 1934; also a member of the Veterans of Foreign Wars, Forty and Eight, B.P.O.E. and Masonic Orders.

Treasurer of State



J. M. GRIMES

Clarke County
Republican

Born on a farm near Bloomington, Indiana, February 1, 1873. Educated in country school, public schools of Bloomington, and prep department of Indiana University. Reporter on Bloomington, Indiana, Daily Telephone, Indianapolis News, Dayton, Ohio, News, Evansville Tribune and Bloomington, Indiana, Daily World. Edited and published Royal Center, Indiana, Record; with brother, P. T. Grimes, Lincoln, Illinois, Daily News. Owned and edited Cassville, Missouri, Republican, and Boonville, Missouri, Republican. Elected to Missouri Senate in 1906, served three sessions. Later elected mayor of Boonville, Missouri. Came to Iowa in 1913. Owned and edited Montezuma, Iowa, Republican and later the Carroll Herald; retains interest in Osceola, Iowa, Sentinel as editor and co-publisher. President of First National Bank, Perry, Iowa, five years. Member of Methodist Church, Masonic Lodge and Speakers Bureau of Masonic Service Committee, past president of Osceola Rotary; was chairman Civilian Defense of Clarke county, active in other war drives. In 1902 married Kate Sharpman. One son, John Jr., with Bankers Life Company, resides in Des Moines. Appointment as Treasurer of State, October 21, 1943, to fill vacancy caused by death of W. G. C. Bagley. Elected in 1944 for a two-year term.

Attorney General



JOHN M. RANKIN

Keokuk

Republican

Born on a farm in Fulton county, Illinois, June 9, 1873. Educated in rural school and Western Normal College at Bushnell, Illinois. Studied law in Chicago Kent College of Law. Served in Spanish-American war with Sixth Illinois Infantry. Married and has one daughter. Settled in Keokuk in 1917. Served as Representative in the General Assembly from Lee county in the 39th, 40th and 41st sessions. Was Judge of the District Court of the First District from April, 1925, to December 31, 1938. Appointed Attorney General by Governor Wilson to fill the unexpired term of the late Fred D. Everett on June 17, 1940. Elected Attorney General in November, 1940; re-elected in 1942 and 1944.

Secretary of Agriculture



HARRY D. LINN

Des Moines

Republican

Born on a farm near Shelby, Shelby county, Iowa; educated in country schools and Shelby high school; graduated from Iowa State College in Animal Husbandry in 1924; took a post graduate course at Colorado State College in Animal Nutrition 1924-25; taught a herdsman course at Iowa State College in 1926; acted as county agent in Carbon county, Wyoming, in 1927; for twelve years was field representative for the Iowa Horse and Mule Breeders' Association, resigning to accept appointment as Assistant Secretary of Agriculture in 1939, which post he held until he assumed the duties of Secretary; is well known in livestock circles throughout America as a competent judge, trainer and importer of horses; married to Mae B. Martin of Patterson, Iowa, July 16, 1932; is a member of the American Legion, Methodist Church and Masonic order. Elected Secretary of Agriculture in 1942; re-elected 1944.

Superintendent of Public Instruction



JESSIE M. PARKER

Lake Mills
Republican

Born in Black Hawk county, Iowa; educated in Lake Mills public schools, Iowa State Teachers College, Grinnell College, Valparaiso University, Des Moines University, hon. LL.D. Buena Vista College; Trustee Iowa State Library Board; Member American Association of School Administrators, National Education Association (life), Chamber of Commerce, Phi Theta Kappa, P.E.O., Eastern Star, Business and Professional Women; taught in elementary schools and in high school; served as high school principal, County Superintendent and as State Rural School Supervisor; elected State Superintendent in 1938; re-elected in 1942.

Iowa State Commerce Commission



RICHARDSON, B. M., Cedar Rapids
Republican

Member Commerce Commission

Born at Brighton, Iowa, February 19, 1896; attended Washington county schools and academy at Pleasant Plain; married September 22, 1917, to Ida Mae Sieg of Topeka, Kansas; has one son, Donald, now in the U. S. Coast Guard; has served in various capacities in the field of transportation and traffic; was for eight years connected with the Western Weighing and Inspection Bureau; has been a member of various committees of the National Association of Railroad and Utility Commissioners of the United States; is a fellow of the International Institute of Traffic; is a member of the American Legion, a Mason and Knight Templar; elected for full term as a member of the Commerce Commission November 4, 1924; re-elected November 6, 1928, for the full term; elected November 8, 1938, for the full term; re-elected November 3, 1942, for the full term.

REED, Carl W., Cresco
Republican
Member Commerce Commission

Born at Cresco, Iowa, May 6, 1873, and has always made Cresco his home. Graduated from Cresco high school and Law Department, State University of Minnesota. Practiced law at Cresco continuously since 1896, except when Judge of the District Court, County Attorney of Howard county, four years; State Senator from Howard and Winneshiek counties, 1919-1926; Judge of District Court of Iowa, Thirteenth Judicial District, 1926-1933. Married in 1909 to Miss Alice Swenson of Cresco, has three children, June, now in the WAC; Henry F. on the Judge Advocates Section in the army, and Richard C., a radar officer in the Navy. Son of the late Henry T. Reed, United States District Judge for the Northern District of Iowa, and was associated with his father in the practice of law at Cresco, 1896-1904. Member of Masonic and I.O.O.F. bodies; was Grand Commander of Iowa Knights Templar in 1927. Elected Commissioner in 1940. Re-elected November 7, 1944.

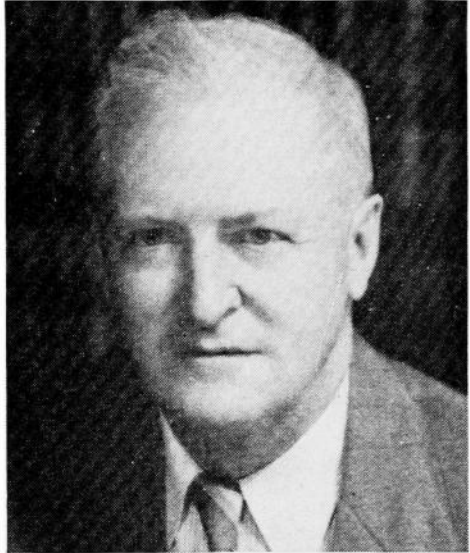

LONG, David B.
Republican
Member Commerce Commission

David B. Long, born on a farm in Lucas county, Iowa, September 2, 1883, son of Winfield S. and Gwennie Jenkins Long. Educated in public schools. Taught school a short time. Associated with his brother, Joe L., in newspaper publishing at Russell, St. Charles and Osceola for 12 years. Salesman of municipal equipment and maps for many years. County home inspector for board of control from 1939 to 1942. His wife is the former Myrtle Murry of Russell, Ia. Parents of 2 daughters, Wanda Long (Mrs. George E. Koons), who died in Santa Monica, California, July 5, 1942, and Louise Long (Mrs. Dean R. Duncan) of Los Angeles. Member of Masonic Lodge, Knights of Pythias, and United Commercial Travelers. Elected Commerce Commissioner November 3, 1942, four year term.

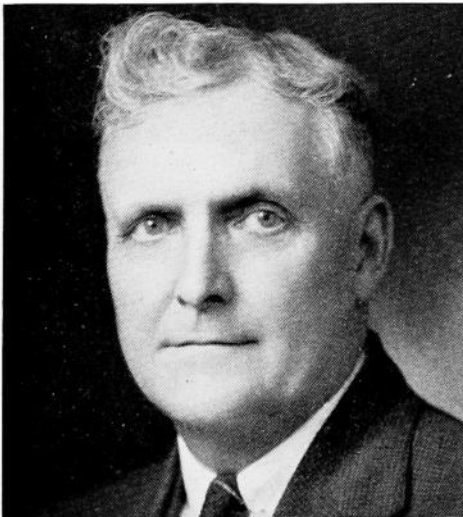

Supreme Court Officials

BLISS, William L., Mason City Republican
Justice Iowa Supreme Court

Born on a Lincoln-township farm, Polk county, Iowa, December 13, 1876, son of Wentworth H. and Ellen MacDonald Bliss, moved to Panora, Guthrie county, Iowa, in 1878, where he was graduated from the Guthrie county high school in 1892; attended Drake University, 1898-1902, receiving LL.B. degree in the latter year; in practice of law at Britt, Iowa, 1904-1914, and at Mason City thereafter; appointed to Iowa Supreme Court by Gov. Dan Turner in September, 1932, to succeed Justice Grimm; nominated as candidate for this position, but was defeated in the fall election; nominated as candidate for the Supreme Court by the Republican Judicial Convention in 1936; nominated and elected to the Supreme Court in 1938, and renominated and re-elected to the court in 1944; married at Britt, Iowa, June 6, 1906, to Margaret A. McGruder; three children, Mrs. David Temple of Mason City; Mrs. M. Jay Conley, residing at Mason City during military service of her husband, and Lt. Robert L. Bliss of Mason City, in the military service.



GARFIELD, Theodore G., Ames Republican
Justice Iowa Supreme Court

Born at Humboldt, Iowa, November 12, 1894. Graduated Humboldt high school, University of Iowa (B.A. '15, LL.B. '17). Phi Beta Kappa. First Lt. F. A. during World War I. Practiced law in Ames until January 1, 1927, in firm of Lee and Garfield. District Judge January 1, 1927, to January 1, 1941, when he became member Supreme Court. Chief Justice by rotation first half of 1943, member Board of Trustees Iowa State Libraries since January 1, 1943; President Board of Trustees Ames public library; married, four children.

HALE, Oscar, Wapello Republican
Justice Iowa Supreme Court

Born in Wapello, Iowa, in 1867; son of John and Clara (Rhodes) Hale, who were natives of Ohio; attended the public schools followed by a collegiate course at Valparaiso, Indiana; after graduation he spent several years as a teacher and city superintendent in Kansas; was admitted to the practice of law in 1893; following his admission to Kansas bar, attended the College of Law of the State University of Iowa, and was admitted to the bar in Iowa in 1894; thereafter he was associated with his father until the death of the latter in 1909; during this period held various local offices, and two terms as County Attorney; in 1913, was appointed Judge in the 20th District, by Governor Clark, to succeed Judge W. S. Withrow; held this office until December, 1938, when he resigned to take his place on the supreme bench; married to Carrie S. Sillick in 1899; father of one son, John Hale, Burlington.

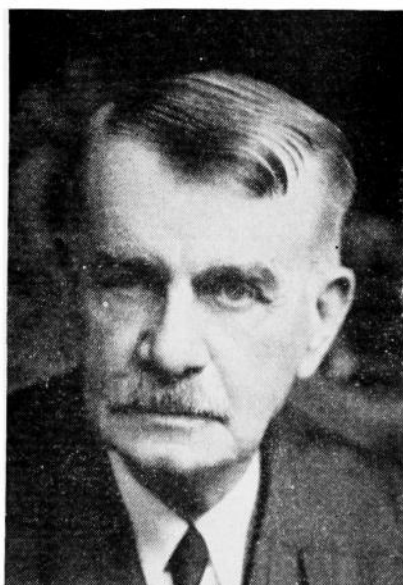



MANTZ, Halleck J., Audubon Republican
Justice Iowa Supreme Court

Halleck J. Mantz was born in Iowa county, Iowa, September 23, 1877. His father, Samuel Mantz, came from Pennsylvania. His mother, Harriet Eddy Mantz, came from Ohio. The family moved to Audubon county in 1881 where he attended the rural and city schools and later taught in a rural school. He graduated from Drake University law college in 1904 and at once started practicing law at Audubon and continued until he went on the bench of the Fifteenth Judicial District in 1925. Prior to that he served as Mayor of Audubon, County Attorney of Audubon county, two sessions in the House of Representatives and three in the Senate. He was elected to the Supreme Court in 1942. In 1910 he married Dorothy Sandberg of Council Bluffs. They have two children, Paul and Kathleen Luce of Albuquerque, New Mexico. He belongs to the Presbyterian church, Masonic lodge and is Republican in politics.

MILLER, Frederic M., Des Moines Republican
Justice Iowa Supreme Court

Born, Des Moines, Iowa, February 18, 1896, son of Jesse A. and Emily Magoun Miller. Educated in Des Moines public schools, North high school, B. A. degree from Grinnell college, J. D. degree from Law School, University of Iowa. Served as second lieutenant in the 15th Cavalry during the World war, sixteen months in France. Admitted to the Iowa bar in 1921. Practiced at Des Moines until elected to the Supreme Court. Married to Margaret Littleton, September 8, 1922; father of one son, Frederic, and two daughters, Margaret Ann and Rosemary. Member American Legion, V. F. W., various Masonic orders, Des Moines Club; member of Polk county, state and American Bar Associations.

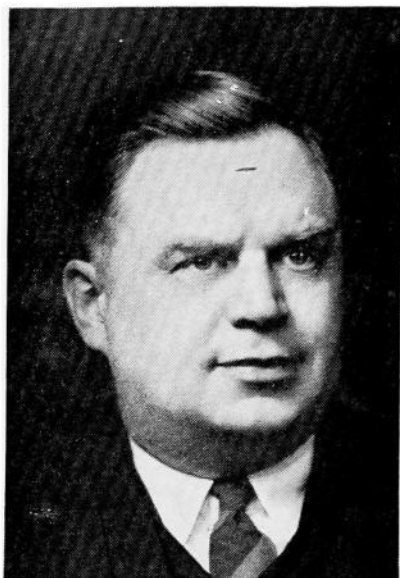

MULRONEY, John E., Fort Dodge Republican
Justice Iowa Supreme Court

Born in Ruthven, Palo Alto county, Iowa, February 15, 1896, son of John E. and Anna M. Mulroney. Attended Fort Dodge high school, Creighton University, and graduated from Iowa University Law School in 1922, and admitted to Iowa bar in the same year. Practiced at Fort Dodge until 1939, serving as County Attorney of Webster county, Iowa, 1929 to 1932. Special Assistant Attorney General for the State Tax Commission 1939 until elected to the Supreme Court. Married to Martha O'Connor, June 4, 1929. Father of one son, Michael, and two daughters, Anna Katherine and Patricia. Served in World war in Rainbow division. Member of American Legion and V.F.W.

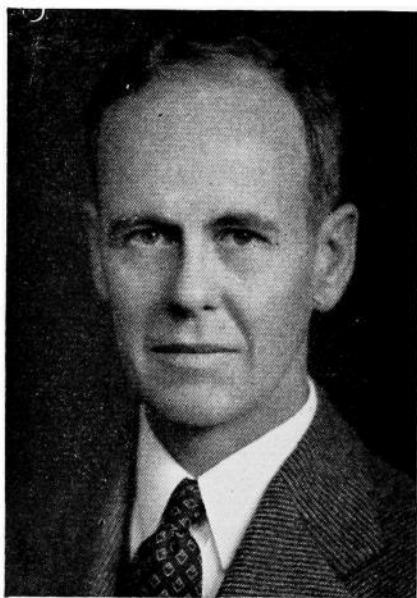

OLIVER, Ralph A., Sioux City Republican
Justice Iowa Supreme Court

Born in Eddyville, Iowa, July 31, 1886. Educated in the public schools, Onawa high school, and State University of Iowa, graduating with the degree of A.B. in 1907, and LL.B. in 1909. Homesteaded and practiced law in South Dakota until 1910, since then resided and practiced law at Sioux City. Served in the World War in various organizations and on the front in France as aerial observer, 168th Aero Squadron. Married Dorothy Williams in 1917; father of one daughter and one son. Member American Legion, Masons and Elks. Held office as corporation counsel of Sioux City, and Judge of the Fourth Judicial District. Elected Judge of Supreme Court in 1938, re-elected in 1940; by reason of statute Chief Justice second half of 1939.

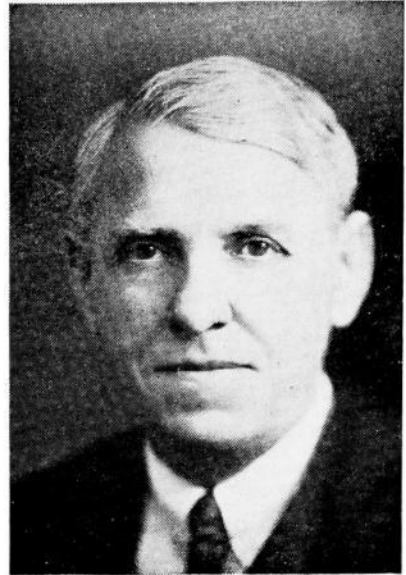

SMITH, W. A., Dubuque Republican
Justice Iowa Supreme Court

Born Andalusia, Illinois, 1870, son of William and Cynthia Smith. Moved with parents to Toledo, Iowa, 1884. Graduated Toledo high school, 1886. Western College, 1890, State University of Iowa, liberal arts and law, 1898. Married 1894 Marta G. Lichtenwalter. Practiced law twenty years Chickasaw county, Iowa; moved to Dubuque, 1918, continued practice till elected to Supreme Court 1942. President Iowa State Bar Association 1941-42. One son, Paul F. Smith, Dubuque, Iowa. Outside activities, president and director Dubuque Chamber of Commerce, member Dubuque Planning and Zoning Commission, Chairman Board of Adjustment, Trustee Dubuque County Tuberculosis Sanatorium, seven years county chairman Dubuque County Chapter American Red Cross.

WENNERSTRUM, Charles F., Chariton Republican
Justice Iowa Supreme Court

Born Cambridge, Illinois, October 11, 1889, son of Charles F. and Mathilda V. Wennerstrum. Was graduated from West high school, Des Moines; from Drake University, receiving degree of A.B. in 1912 and LL.B. in 1914. Admitted to the Iowa bar in 1914 and began practice of law in Adel, Iowa, moving to Chariton, Iowa, in 1915. Elected County Attorney of Lucas county, Iowa, November, 1916, and held that office three terms. Appointed Judge of Second Judicial District July 10, 1930, elected for full term November, 1930, and re-elected November, 1934, and November, 1938. Elected Justice of Iowa Supreme Court November, 1940. Served in the World war, and held at time of discharge rank of second lieutenant. Married to Helen Rogers, February 14, 1925; father of three children, Roger F., Scott T., and Joann H. Member of Board of Trustees of Drake University, American Legion, American Bar Association, American Law Institute, Iowa Bar Association, and local and district bar associations; Knights of Pythias Lodge and Presbyterian church.



BARLOW, Charles W., Mason City
Republican

Clerk of the Supreme Court

Born at Thornton, Cerro Gordo county, Iowa, May 29, 1893. Graduated Mason City high school, 1911, attended Iowa State College, Ames, and State University of Iowa, degree LL.B., 1917. Married Carmelita E. Hamlin, 1929. Two children, Virginia E. and Charles H. Served in army air corps, A.E.F., World War I. Former United States Commissioner and County Attorney. Practiced law at Mason City, Iowa, 1919 to 1942 with firm of Fitzpatrick & Barlow. Member of Methodist church. Past Master of Masons, Past Patron O.E.S., Past Exalted Ruler, B.P.O. Elks. Member of American Legion, V. F. W., and the state and county bar associations.



FAVILLE, Frederick F., Sioux City
Republican
**Reporter of the Supreme Court and
Code Editor**

Born Mitchell, Iowa, son of Amos S. and Esther D. (Crory) Faville; B.S., Iowa State College, 1887; student law department University of Maryland; LL.B., University of Iowa, 1891; LL.D., Buena Vista College, 1933. Married Cora Thornburg, December 22, 1891 (died March 14, 1919); children—Stanton S., Marion B. (Aycock); married Josephine Creelman, January 1, 1925. Admitted to Iowa bar, 1891, and began practice at Sioux Rapids, Iowa; County Attorney Buena Vista county, Iowa, 1895-99; United States Attorney Northern District of Iowa, 1907-13; member of the firm of Faville & Whitney, Storm Lake, Iowa, 1907-17. Healy & Faville, Fort Dodge, Iowa, 1918-20; Justice of the Supreme Court of Iowa, 1921-33; Standing Master in Chancery United States District Court Southern District of Iowa, 1933-34; member of the firm of Kindig, Faville, Kindig & Beebe, Sioux City, Iowa, 1935-1942; Reporter of the Supreme Court and Code Editor, 1942; trustee Buena Vista College, Storm Lake, Iowa. Member of American and Iowa State Bar Associations and American Law Institute (council). Republican. Presbyterian. Mason.

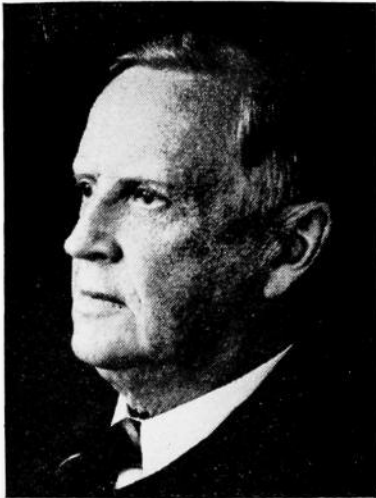

Federal Court Judges in Iowa



DEWEY, CHARLES A. Republican
U. S. District Judge for Southern
District of Iowa

Born at Washington, Iowa, September 11, 1877. His parents, father, Almon Ralph Dewey; mother's maiden name, Sarah Ann Rousseau, were pioneers of Washington county, Iowa; his father was District Judge of the State Court from 1890 until his death in 1905, and his mother and her sisters were early leaders in educational fields. Attended Oberlin College Academy 1898, and the Law College of the University of Iowa, 1901 LL.B. Practiced law at Washington, Iowa, from 1901 until 1918, when elected Judge of the District Court of Iowa for the Sixth District. City Attorney and County Attorney at Washington in 1905 and 1908. Married to Jessie Laffer of Sigourney, Iowa, in 1910; one son, Almon R. Served in the Spanish-American War, 1898, and with State Guard on the border in 1916. Appointed U. S. District Judge for the Southern District of Iowa, February 8, 1928. Active in Masonic circles, having been Grand Master of Masons in Iowa, 1929. Methodist.

GRAVEN, Henry N. Democrat
United States District Judge,
Northern District of Iowa

Born June 1, 1893, at St. James, Minnesota. B.A. and LL.B. degrees, University of Minnesota. Order of Coif, 1921. Member editorial board of Minnesota Law Review, 1919-21. LL.D. Capital University, Columbus, Ohio, 1942. Veteran of World War I. Commenced practice of law at Greene, Butler county, Iowa, in June, 1921, and practiced law there until May, 1936. Special Assistant Attorney General and Counsel to Iowa State Highway Commission, May, 1936, to January 22, 1937. January 22, 1937, to March 30, 1944, Judge of the 12th Judicial District of Iowa. Since March 30, 1944, United States District Judge, Northern District of Iowa. Member of Iowa Supreme Court Rules Advisory Committee, 1941-1943. Director of Legal Institutes, Iowa State Bar Association, 1940-41. Chairman, Board of Pensions American Lutheran Church. Married Helen T. Davis, March 20, 1926. Children, David, born July 22, 1929; Stanley, May 20, 1932; Lloyd, May 31, 1936.



Officers of the Fifty-first General Assembly

OFFICERS OF THE SENATE

LIEUT. GOVERNOR KENNETH A. EVANS, <i>President</i>	Emerson
STANLEY L. HART, <i>President Pro Tempore</i>	Keokuk
W. J. SCARBOROUGH, <i>Secretary</i>	West Des Moines
WALTER H. BEAM, <i>Assistant Secretary</i>	Martensdale
GAIL L. HANSEN, <i>Reading Clerk</i>	Atlantic
EDNA GILLESPIE, <i>Journal Clerk</i>	Des Moines
LEONA STORY, <i>Assistant Journal Clerk</i>	Des Moines
MARETTA BLANCHARD, <i>Engrossing Clerk</i>	Des Moines
CELIA GARDNER, <i>Enrolling Clerk</i>	Oxford Junction
MARIE SPENCER, <i>Enrolled Bills Clerk</i>	West Des Moines
EDITH MEEK, <i>Special Clerk</i>	Bonaparte
MARGARET DANIELS, <i>Supply Clerk</i>	Des Moines
DORIS HOLLINGSWORTH, <i>Secretary's Clerk</i>	Winterset
ELEANOR LUNDBERG, <i>Lieutenant Governor's Clerk</i>	Des Moines
EARL E. WALTER, <i>Special Clerk</i>	Tipton
FRANK BUCK, <i>Sergeant-at-Arms</i>	Ames
WALTER HOMEYER, <i>Assistant Sergeant-at-Arms</i>	Davenport
O. H. RALEIGH, <i>Chief Doorkeeper</i>	Estherville
ELSIE C. KENT, <i>Postmistress</i>	Des Moines
LINNIE M. FIERO, <i>Postmistress</i>	Des Moines
JAMES HAMILTON, <i>File Clerk</i>	What Cheer
MADELINE MURPHY, <i>Assistant File Clerk</i>	Pocahontas
C. M. ROBERTS, <i>Bill Clerk</i>	Des Moines

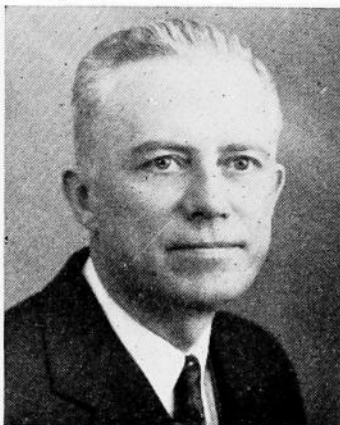

SCARBOROUGH, W. J.,
West Des Moines Republican
Secretary of the Senate

Born in West Des Moines, Iowa, December 14, 1900, son of John A. and Julia E. Scarborough. Attended public schools of West Des Moines and graduate of Drake University College of Law, 1923. Married June 30, 1928, to Mariam C. Mathews of Des Moines, Iowa. They have two sons, William Raymond and James Richard. Member of Tau Psi and Delta Theta Phi fraternities. Served as Reading Clerk of the senate of the 48th General Assembly, Assistant Secretary of the Senate of the 49th General Assembly, and Secretary of the 50th, 50th Ex and 51st Assemblies.

Members of the Fifty-first General Assembly

THE SENATE

AUGUSTINE, A., Earl, Oskaloosa Democrat
14th Senatorial District—Mahaska County

Born February 10, 1890, on farm in Mahaska county, Iowa; son of M. G. and Emma C. Augustine. Reared in Delta. Graduated from Delta high school, attended Penn college and State University of Iowa. Married Ruth Hull and has four children, Daniel, Albert, Edward and Ruth Ann. After teaching school one year, engaged in farming. In 1920 and 1929 was superintendent Fox Chemical Experiment farms. In 1930 and 1931 engaged by Soviet Government as agricultural advisor in Russia. Methodist and a Mason. Since 1932 engaged in real estate and farm management work in Oskaloosa. Served in the 46th extra, 47th, 48th, 49th, 50th, 50th extra, and 51st General Assemblies.

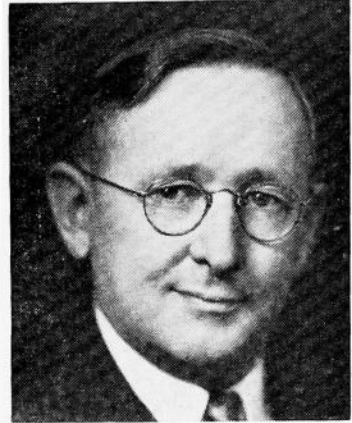

BARKLEY, James Robert, Moulton Republican
3rd District—Davis and Appanoose Counties

Born February 13, 1869, in Davis County, Iowa, son of Thomas and Margaret Barkley, early pioneers. Attended country school in Davis county, Bloomfield Southern Iowa normal, taught school, and attended Drake University Law School. Was admitted to the bar in 1894, practiced law at Moulton, gave chalk-talks and was a crayon artist on chautauqua and lyceum. Gave over five thousand entertainments in nearly every state in the Union and spent one year in France entertaining the American Army. Spent eight years in educational work, and returned to law practice at Moulton, Iowa, 1930. For the past twelve years, has been a member of the Moulton School Board. Married Minnie Hankie, who died in 1939, and married Lou E. Holbert in 1941. Two children by first wife, Robert O., Music School Director, Pittsburgh, Pennsylvania, and Kathleen (Mrs. Lyman) Wiltse, Tampa University, Tampa, Florida. Elected to the Senate in 1944.

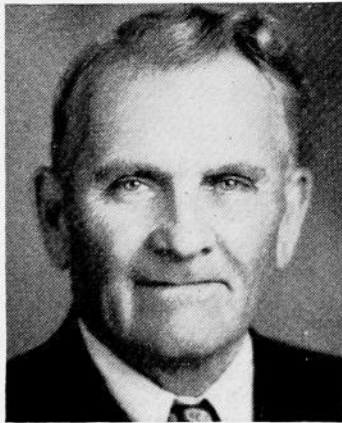

BEKMAN, E. K., Ottumwa Republican
13th Senatorial District—Wapello County

Born at Alton, Iowa, August 18, 1900. Graduated from the Alton high school. Also received B.A. degree in 1921 from the University of Iowa and LL.B. degree in 1923. Married, father of one child. Engaged in the practice of law in Ottumwa. Attended the Officers' Training Camp, Fort Sheridan, Ill., and was commissioned 2nd Lieutenant Infantry during the World War. Member of the First Presbyterian church at Ottumwa. Served as County Attorney for Wapello county, 3 terms in 1927-1932. Was County Chairman of the Young Republicans during the 1936 campaign. Served as State Senator during the 48th, 49th, 50th, 50th Ex. and 51st General Assemblies.

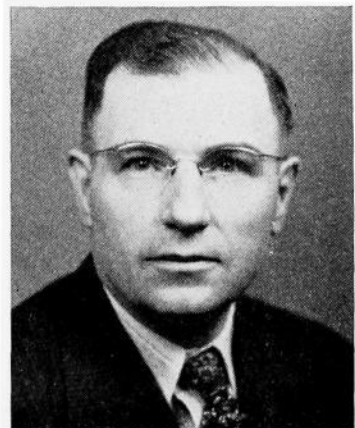

**BENSON, Ralph E.**

Republican

48th Senatorial District—Carroll, Greene and Sac Counties.

A farmer and farm implement dealer, born on an Ida county, Iowa, farm in 1907 into the A. H. Benson family of four children. Attended Ida Grove high school and Iowa State Mechanical and Aeronautical Engineering college in class of 1931. Later returned in 1941 and took additional training in Agricultural Engineering. In 1928 married to Helen M. Custer of Jefferson and has one son, Donald. After college he was employed in Chief Engineers office of N. W. Bell Telephone Co., later moving to half section Greene County farm where he now resides. Organization committee member of Greene County R.E.A. and Cattle Feeders Association. Member of Mid Winter Club, Rotary Club, Masonic Lodge, Conservation League and Baptist Church. Staff member of Iowa State Guard, Civil Air Patrol, and N. W. Iowa Boy Scout Council. Chairman of J. C. C. National Farm Youth committee 1934-35-36. Received Community Service Award in 1934 and Master Corn Growers Award in 1938. Listed in Who's Who of America's Young Men 1934-35. Serving second term in Senate.

BERG, John P., Cedar Falls Republican
38th Senatorial District—Black Hawk and Grundy Counties.

In the retail drug business in Iowa since 1908. Married in 1920 to Edyth Schuneman. Has two sons, John Richard Berg and Philip Schuneman Berg, both in A.A.F. Member of the Presbyterian church, Masonic and Elk Lodges. Past president of the Cedar Falls Chamber of Commerce, Retail Credit Association and Rotary Club, World War Veteran, Past Commander Cedar Falls Legion Post No. 237. Elected to Iowa Senate in 1934. Reelected in 1938 and 1942 and served in the 46th, 46th Extra, 47th, 48th, 49th, 50th, 50th Extra and 51st sessions.

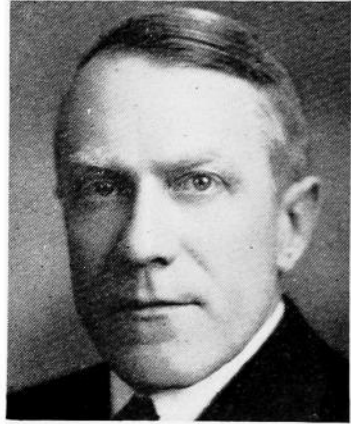

BYERS, Frank C., Cedar Rapids Republican
26th Senatorial District—Linn County

Born in Alden, Hardin county, June 20, 1883. Attended public school at Alden and graduated from the Alden high school. Attended Grinnell college. Graduated from the law department of the University of Iowa and admitted to the practice of law in 1904. Married October, 1909, to Myra Lyon of Iowa City. Has three children, Mrs. Alden D. Avery of Spencer, Iowa; Ganson L. and Frank C., Jr. Located at Cedar Rapids, Iowa, in 1905, and has practiced law there since that time. Served as Assistant City Attorney and Assistant County Attorney. Member of the Cedar Rapids Board of Education, 1924 to 1933, president of the board for the year ending March, 1928. Member of Mt. Hermon lodge A. F. & A. M., the Iowa Consistory at Cedar Rapids, El Kahir Temple of the Mystic Shrine, I. O. O. F., F. O. E., Cedar Rapids Chamber of Commerce, B. P. O. E., Cedar Rapids country club, the Phi Delta Phi legal fraternity and Sigma Nu social fraternity. Member of the Episcopal church. Representative from Linn county in the 43d and 44th General Assemblies of Iowa and Senator in the 45th, 45th extra, 46th, 46th extra, 47th, 48th, 49th, 50th, 50th extra, and 51st sessions.



CLEM, A. D., Sioux City Republican
32nd Senatorial District—Woodbury County

Born at Marshalltown, Iowa, August 2, 1897; educated in Marshalltown public schools, Coe college, and the Law School of the University of Iowa. Entered the practice of law in Sioux City, Iowa, in 1923. Served as Assistant County Attorney, Woodbury County, 1927 to 1931. Has been associated with Harry H. Miller firm of Clem & Miller for past ten years. Married in 1922 to Wilma Margaret Heath and has two children, Dorothy Ann and Robert. Member of the Methodist church, Knights Templar, Shrine, Delta Theta Phi. Member of the 50th, 50th extra, and 51st sessions.

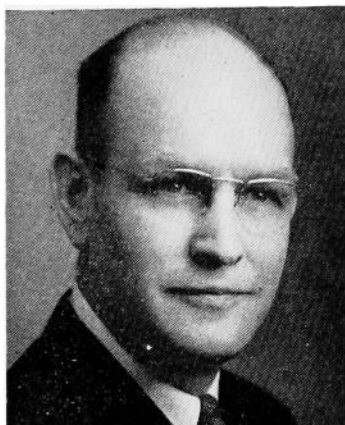

CROMWELL, Fred, Burlington Republican
9th Senatorial District—Des Moines County

Born in Marshall county, Illinois, August 21, 1905. Attended Mercerburg Academy, Mercerburg, Pa., and later received the degree of Bachelor of Science at the University of Illinois and Bachelor of Law at George Washington University. Is now a practicing attorney at Burlington. Is a member of Zeta Psi fraternity, and Episcopal church. Married, father of one daughter, Caroline, and one son, Thomas. Serving second term in the senate.

DEWEL, Duane E., Algona Republican
49th Senatorial District—Emmet, Kossuth and Palo Alto Counties

Born March 6, 1901, at Burt, Iowa. Graduate Algona high school 1918; attended University of Iowa 1919-1921; graduate of University of Missouri School of Journalism 1924. Married Dorothy Snodgrass 1927. Two children, Marjorie Jean and William C. Governor Nebraska-Iowa District Kiwanis International 1941. Partner in publishing Kossuth County Advance, Algona. Elected to Senate in 1944.





DOUD, Alden L., Douds Republican
2nd Senatorial District—Jefferson and
Van Buren Counties.

Born at Douds, Iowa, August 31, 1897. Son of A. L. and Cynthia Alice Doud. Graduated Keosauqua (Iowa) high school, Iowa Wesleyan college, University of Chicago, State University of Iowa. Married Edna May Bralliar. Son, Alden Lowell. Grandson of Senator Eliab Doud, a member of the 11th and 12th General Assemblies. Member of Methodist church, Masonic bodies, Beta Theta Pi, national secretary of Delta Theta Phi law fraternity. Member of Republican State Central Committee, member of the House during the 50th and 50th extra General Assemblies. Serving first term in Senate. Lawyer.

DYKHOUSE, Jans T., Rock Rapids Republican
50th Senatorial District—Lyon, O'Brien, Osceola
and Sioux Counties.

Born in Hastings, Nebr., December 9, 1889. He moved with his parents to Lyon county, Iowa, in 1892. Educated in the rural schools of Lyon county, Rock Rapids high school and the University of Dubuque, from which college he was graduated in 1916. Worked in banks 15 years, and in 1931, entered the real estate, farm loan and insurance business in which business he is now engaged, together with farming. Married to Dora Getting of Little Rock, Iowa, October 25, 1917; father of three children: Eleanor, Emerson and Dorothy Jean. He is a member of the Masonic lodge, Kiwanis club and the Methodist church. Served as Representative for two terms and was elected to the Senate in 1940 and 1944.

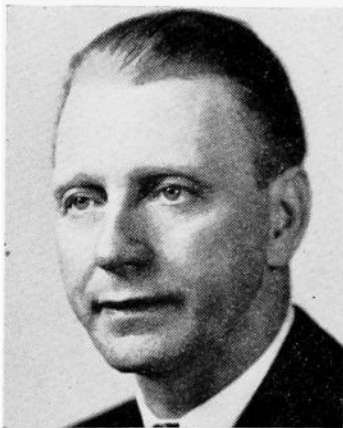

ELTHON, Leo, Fertile Republican
45th Senatorial District—Mitchell, Winnebago
and Worth Counties

Born in Fertile, Iowa, June 9, 1898. Graduated from the Fertile high school in 1917. Later he attended the Augsburg Seminary, Minneapolis, Minn.; Iowa State Teachers' college, Cedar Falls, and Hamilton's University of Commerce, Mason City, Iowa. Taught manual training and athletics at Clear Lake, Iowa, in 1918 and later was principal in the high school at Fertile. Engaged in farming, truck gardening, pickle processing, and cattle and hog feeding since 1920. Married to Synneva Hjelmeland of Fertile, February 28, 1922, and has two sons and four daughters. Served in the State Senate at the 45th, 45th extra, 46th, 46th extra, 47th, 48th, 49th, 50th, 50th extra and 51st sessions.

FAUL, George M., Des Moines Republican
30th Senatorial District—Polk County

Born October 10, 1898. Lived on farm until enlistment in U. S. army during World War I. Practicing lawyer in Des Moines. Serving fourth session in state senate.

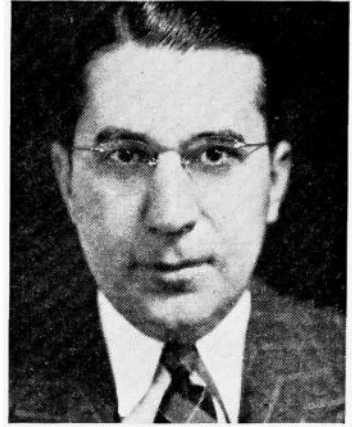

FINDLAY, C. V., Fort Dodge Republican
27th Senatorial District—Calhoun and
Webster Counties.

Born September 18, 1866, at Paw Paw, Ill. Parents homesteaded in Clay county in 1871, moved to Webster county in 1877. He attended rural school, taught several years and was graduated from Highland Park college as a member of the first class. Served eight years as Webster County Superintendent of Schools, after which he formed a partnership with J. F. Monk for the purchase of Tobin college in Fort Dodge of which he was president for 30 years. Mayor of Fort Dodge ten years. President of the library board for 30 years. Owns a farm in Webster county. Married Mabel Southwick of Lake Mills, Iowa, June 29, 1899. Father of two sons, Franklin, president of Drury college, Springfield, Mo.; and Maurice, who died while a student at Grinnell college. Member Congregational church and Masonic bodies, including Knights Templar, and the Eastern Star. Representative in the 37th and 38th General Assemblies and Senator in the 49th, 50th, 50th ex. and 51st General Assemblies.



FOSTER, Harlan C., Mount Pleasant Republican
10th District—Henry and Washington Counties

Born near Hastings, Nebr., March 10, 1886. Son of Charles and Arminda Foster. Educated in rural school and a graduate of the Mt. Pleasant Academy. Taught in public schools three years. Married in 1909 at Sinton, Texas, to Nellie L. Ross. Has three children, Frances, Floyd and Dorothy. Lives on the farm which has been in the family since 1853. Engaged in general farming and livestock feeding. Has served on Olds Consolidated School Board. Member of the Methodist church, and an Honorary Member of the Mt. Pleasant Kiwanis Club. Elected to the Iowa House of Representatives in 1936. Re-elected in 1938 and 1940. Elected to the Iowa State Senate in 1942.

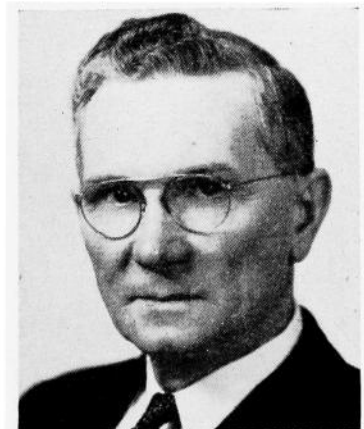



HART, Stanley Lawrence, Keokuk Republican
1st Senatorial District—Lee County

Born in Woodstock, Ill., March 21, 1896. Attended public and high schools of Woodstock and School of Commerce at Chicago. World War I veteran, served with American Expeditionary forces in France and Germany. In business in Des Moines until 1923; in Los Angeles, Calif., until 1932; engaged in Cooperage Manufacturing business in Keokuk at present time. Married June 12, 1929, to Kathryn Brown Pyle of Keokuk; children, Marilyn and Stanley Lawrence II. Member American Legion and Keokuk Rotary Club. Elected to fill vacancy in Senate in 1937; re-elected in 1938 and 1942; serving in the 47th, 48th, 49th, 50th, 50th extra, and President Pro Tempore in 51st General Assemblies.

HARVEY, Robert W., Missouri Valley
Republican
34th Senatorial District—Crawford, Harrison and
Monona Counties.

Born in Magnolia, Harrison County, Iowa, February 10, 1875. Moved to Logan in 1877; graduated from the Logan high school. Graduated from the State University of Iowa, college of pharmacy, in 1897. Has owned and operated his own drug store in Missouri Valley for 46 years. President of Druggists' Mutual Insurance Company, past president Iowa Pharmaceutical Association, member of the Masonic Lodge, Kiwanis Club. Married Vera Foss of Missouri Valley in 1907 and has one son, G. Edward. Serving fourth session in the state senate.



HAWKINS, R. B., Leon Republican
5th Senatorial District—Decatur, Ringgold and
Union Counties.

Born May 6, 1885, Des Moines, Iowa; moved to Decatur county with parents, 1896. Graduated from high school 1904; Drake University, Des Moines, 1907 and 1909. Admitted to Iowa Bar 1907. Devoted several years to farming and farm investments. Entered active practice of law in Leon, 1925. County Attorney 1925-29. Since that time engaged in the general practice of law. Married Eva Keister of Des Moines, 1912, who is now deceased, having passed away in 1935. Remarried in 1939 to Georgia Doolin Netherton of Gallatin, Mo. A Mason, Odd Fellow and past president of the Leon Rotary Club. Member of the House in the 50th General Assembly. Elected to Senate in 1944.

HENNINGSEN, O. H., Clinton Republican
22nd Senatorial District—Clinton County

Born at Clinton, Iowa, September 15, 1883. Member city council for four years; board of education three years; president of board one year. Secretary and General Manager Clinton Plate Glass Association for 22 years; also is engaged in insurance and real estate business. Appointed Clinton postmaster by President Hoover in 1932. Member of Masonic bodies. Past Exalted Ruler B. P. O. E.; Past Noble Grand I.O.O.F. Member of F. O. E., L. O. O. M. Married January 20, 1909, to Ethel May Bohart of Clinton; father of one son, Dr. A. B. Henningsen. Elected to Senate in 1938. Re-elected 1942.

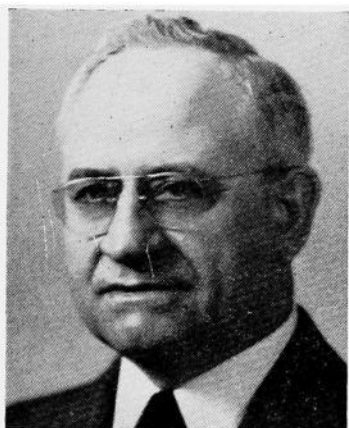

HILL, G. R. (Ray), Clarion Republican
37th Senatorial District—Hamilton, Hardin and Wright Counties.

Born on a farm near Woodburn, Iowa, November 7, 1888, and lived there until he started the practice of law. Graduated from Drake University; was admitted to the bar in 1910; farmed for one year, then entered the practice of law at Belmond. In 1914 moved to Clarion where he continued the practice of law. Served as City Attorney of Clarion for 14 years. Served in World War I and is a member of the American Legion, Rotary Club, and other civic organizations. Married Genevieve Johnson of Belmond in 1914; father of two children, Betty Marie and George Raymond, Jr. Elected to the Senate in 1936. Re-elected in 1938 and 1942. Was a member of the committee on Retrenchment and Reform of the 49th and 50th General Assemblies and served as chairman of the committee for two years. Republican floor leader in the 51st General Assembly.

HULTMAN, O. N., Stanton, Republican
8th Senatorial District—Mills and Montgomery Counties

Born in Stanton, Iowa, of Swedish descent. Was graduated from the Stanton high school and began business career as a clerk in a general store. Accepted a position as Assistant Manager of a retail lumber business and after two years became its Manager. At present owns a retail lumber business. Has served as Mayor and Councilman of Stanton; is Vice President of the Houghton State Bank of Red Oak which also operates banks at Stanton and Elliott, Iowa. A member of the Lutheran church, American Legion, Knights of Pythias and is a thirty-second degree Mason. Married June 8, 1935, to Lola S. Johnson; father of two sons, Donald Napoleon, age 6, and Calvin Oscar, age 3. Served in the House of Representatives in the 45, 45x, 46, 46x, 47 and 48 sessions. Elected to the Senate in 1944.

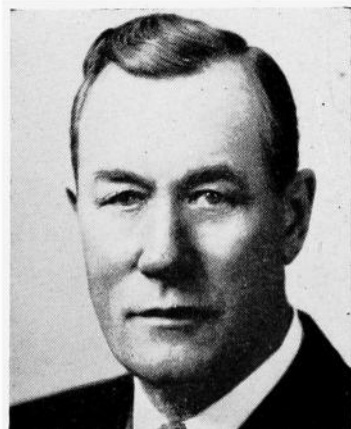



JACOBSON, Arthur H., Waukon Republican
40th Senatorial District—Allamakee, Fayette
Counties

Born in Waukon, Iowa, on June 24, 1910. Attended Waukon public schools. Received B.A. and J.D. degrees from the State University of Iowa. Married Isabel Chafer of Clinton in 1934. Father of one daughter, Sibyl. Engaged in practice of law in Waukon since 1934. Allamakee County Attorney for eight years. Member of the Lutheran church, the Order of the Coif, Kiwanis Club and Junior Chamber of Commerce. Served as Fourth District Chairman of the Young Republican League of Iowa and as State Chairman 1941-44. Elected to the Senate in 1944.

JONES, Floyd, Osceola Republican
11th Senatorial District—Clarke and Warren
Counties

Born at Chariton, Lucas county, Iowa, November 14, 1899, son of Arden and Eva Jones. Grew to manhood at Osceola, Clarke county, Iowa, and was graduated from the schools of that place. Married Elizabeth Tice and has one son, Alfred Eugene. Farmer for 14 years. Served as Clarke County Auditor four terms, 1933-1940. Member of Osceola school board ten years. Operates a cafe in Osceola. Also member of Methodist church, American Legion and Farm Bureau. Elected to the Senate in 1940 and 1944.

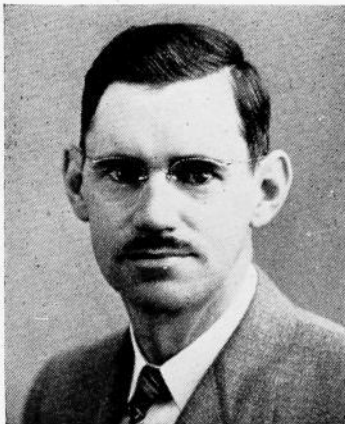
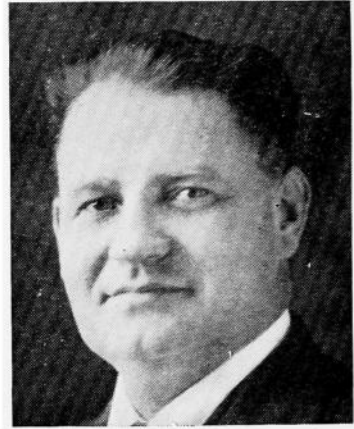

KEIR, Robert, Spencer Republican
47th Senatorial District—Clay, Dickinson, Emmet,
Kossuth and Palo Alto Counties.

Born in Sac county, Iowa, June 6, 1905. Graduated from Sac City high school and Iowa State college at Ames with Degree in Animal Husbandry. Engaged in farming since 1933, owning and operating farm in Clay county. Active in Farm Bureau organization, president of Clay County Farm Bureau for three years. Director and officer of Spencer Chamber of Commerce. Director Clay County Fair. Member of Board of Trustees of Methodist Church. First elected to Senate in 1940. Re-elected in 1944.

In Memoriam

O. J. KIRKETEG, Bedford Republican
6th Senatorial District—Adams and Taylor
Counties.

O. J. Kirketeg was elected to the State Senate in 1936. Was re-elected in 1944. Served in the 51st session from the date of convening on January 8, 1945, until his death on March 22, 1945. He had been named by the Governor as a member of the State Tax Commission to commence duty thereon July 1st, 1945. He suffered a heart attack at his rooms and his death occurred a short time later in a Des Moines hospital.

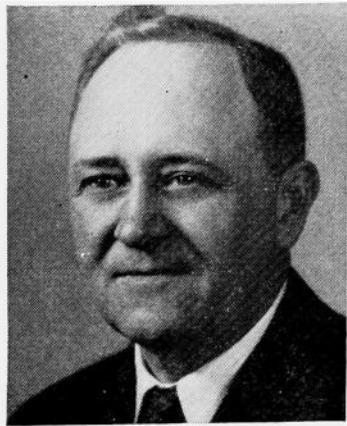

KLEIN, Tunis H., Pella Democrat
15th Senatorial District—Marion and Monroe
Counties

Born on farm near Pella in Marion county, Iowa, March 14, 1888. Son of Antonie T. and Jennie G. Klein. Graduate of Pella high school, University of Iowa, B.A. degree, 1911, L.L.B. Drake University, 1913, and admitted to practice. Married to Jessie M. Forsyth of Humboldt, Ia., December 3, 1913. Has two children, Donald Forsyth, junior member of law firm of Klein & Klein, now Lt. (jg) USCGR, and Bonnie, Mrs. John H. Smith of Dubuque, Iowa. In law practice at Pella, City Attorney, member of Iowa State Bar association, Pella Lodge No. 55, A. F. & A. M., Kiwanis and of Second Reformed Church of Pella. Elected to Senate and serving first term.

KNUDSON, Herman M., Mason City Republican
43rd Senatorial District—Cerro Gordo, Franklin
and Hancock Counties.

Born on a farm in Mitchell county, Iowa, in 1887, one of twelve children of Ole and Carrie Knudson, pioneers in northern Iowa. Educated in the consolidated schools at Orchard, and the Capital City Commercial College, Des Moines. In 1915 married to Miss Jessie Hole of Marshalltown, Iowa; father of three sons, Ted, Dick and Bob, all serving in U. S. Navy. Has served as president of the Associated Advertising Clubs of Iowa, Retail Merchants Association, Society of Iowa Florists, Iowa State Horticultural Society and District Governor of the Nebraska-Iowa Kiwanis Club; treasurer of Mason City two years and for eight years was a member of the Mason City Council. A member of the Masonic, Odd Fellows and Elks fraternities; Y.M.C.A., and Congregational church. Is president of the Kipto Loose Leaf Company. Served in the 46th, 46th extra, 48th, 49th, 50th, 50th extra and 51st General Assemblies.

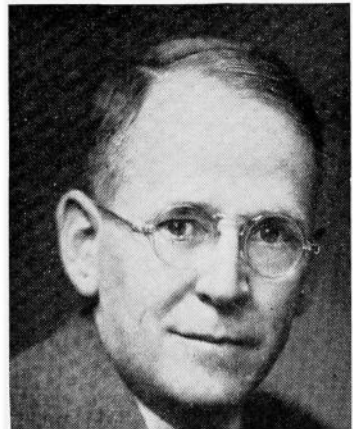



LEO, Richard V., Dysart Republican
45th Senatorial District—Tama and Benton
Counties

Born on a farm near Dysart, October 29, 1889. A graduate of the Dysart high school, and holds a B.A. degree from the University of Iowa. Married to Corinne Deardorff of Churubusco, Ind. Served as Senator in 45th, extra, 47th, 48th, 50th, 50th extra and 51st General Assemblies.

LONG, Irving D., Manchester Republican
33rd Senatorial District—Buchanan and
Delaware Counties.

Son of Alvah D. and Carrie Carpenter Long, born in Delaware county, Iowa, April 15, 1894. Was graduated from Manchester high school and Law Department of University of South Dakota in 1917, admitted to practice law in Iowa in 1919. Has been employed in practice of law at Manchester since 1921. Delaware County Attorney, 1923-1929. Married Ella Cates in 1916. Member of Christian church, Masonic lodge, Knights of Pythias, Lions, Secretary-Treasurer of Delaware County Bar Association. Serving second term in Senate.

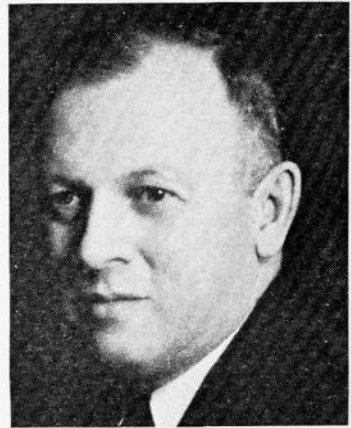

LOVE, H. S., Bridgewater Republican
16th Senatorial District—Adair and Madison
Counties

Born August 9, 1888. Lived on a farm until twenty-one years of age at which time he moved to Bridgewater, Iowa, where he has been in the produce business until the present time. Was educated in the rural and Bridgewater schools. Married August 23, 1913, to Miss Ethel E. McDermott; father of four children: Hildreth, Betty, Jean and Larry. Served on the City School Board for twenty years; several years on the City Council. Attends the Methodist church and is a Mason. Served three terms in the House of Representatives and is now serving his second term in the Senate. Was elected to the Senate in 1940 and 1944.



J. G. LUCAS, Madrid Republican
31st Senatorial District—Boone and Story Counties

Born in Iowa in 1879, son of Mr. and Mrs. C. L. Lucas, pioneers of the county. Attended public schools of Madrid. Married Maud Halsey of Madrid, and is the father of four children: M. L. and R. L. Lucas, Mrs. A. K. Johnson and Mrs. J. A. White. Employed as reporter on several papers, and in 1904 became the editor and publisher of The Madrid Register-News. A few years later established the Western Printing and Lithographing Co., and operated this business in the same building with newspaper. Company operates over Iowa and adjoining states, serving banks and creameries only. The business is operated as a family institution with the two sons and a son-in-law, J. A. White, now in active management. Is past president Iowa Press Association and has been honored with the Master-Editor Plaque. Member Congregational Christian church and past Master Masonic lodge. Served several terms as chairman Boone County Republican Central Committee and on other party organization activities. Member Madrid Board of Education 12 years and charter member of Lions club at Madrid. Elected to Senate in 1944.

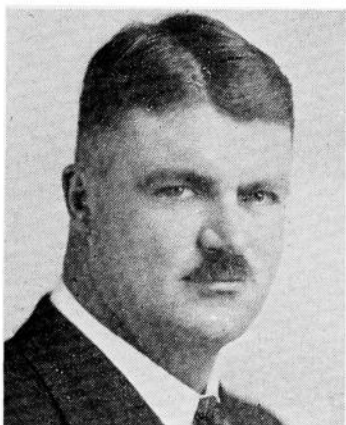
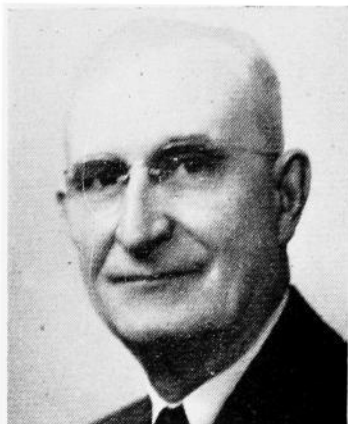

LYNES, J. Kendall, Plainfield Republican
39th District—Butler and Bremer Counties

Born March 22, 1903. Graduated from Plainfield high school and attended Cedar Valley college, Osage, Iowa. Married Lenore Keuthe in 1926. Three children: Lorraine, William and Wallace. Member of Plainfield Board of Education fourteen years, including Chairmanship. Executive for last nineteen years of Butler-Bremer Mutual Telephone Company. Active in many community affairs. Associated with brother in breeding of purebred Ayrshire cattle. Owned and operated same farm for 22 years. Member of St. Paul's Lutheran church, Waverly. Served in the 49th, 50th, 50th extra and 51st sessions.

MARTIN, Frank D., Davenport Republican
21st Senatorial District—Scott County

Former sheriff Scott county. Elected to the Senate, November 1938.

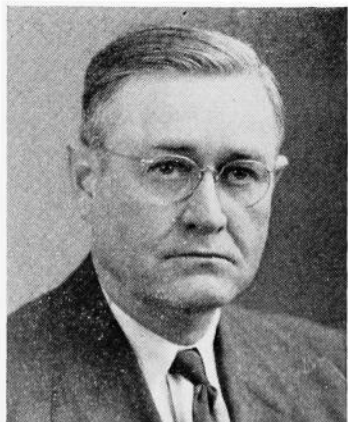



MERCER, Leroy S., Iowa City Democrat
25th Senatorial District—Johnson and Iowa Counties

Born November 30, 1889, at Newcomerstown, Ohio. When five years old moved to Iowa City, where he has since resided. Attended Iowa City public schools and State University of Iowa. Married in 1913 to Isabelle Brant. Two daughters, Mary Elizabeth and Dorothy Harriet. Member Kaaba Temple, Mystic Shrine, Knights Templar, Elks, Moose, Rotary Club, Phi Kappa Psi, and Trinity Episcopal church. Vice president and director of the Bankers' Advertising and Supply Company and Economy Advertising Company, and a director of several other manufacturing companies. Served two terms as Alderman-at-large on Iowa City Council. Representative in 45th, 45th extra, 46th, 46th extra, 47th; Senator 49th, 50th, 50th extra and 51st General Assemblies.

MILLER, Al, Gray Republican
17th Senatorial District—Audubon, Dallas and Guthrie Counties.

Born February 4, 1885, on a farm near Gray, Audubon county, Iowa, where he still resides. Attended rural schools. Married in 1907 to Stella Fancher. Four children: Frank of Knoxville, Tenn.; Major Marion Al with U. S. Air Forces, Great Bend, Kansas; Jessie Yvonne, now Mrs. Dallas Himelright of Washington, D. C.; and Dora Adelaide. Charter member of the Audubon County Farm Bureau; past director of Audubon County Farm Bureau; past director Audubon County Soil Conservation and Improvement Association; past member Audubon County Planning Committee; member Audubon County Board of Supervisors seven years; President School Board 12 years and member of Audubon County Board of Education at present time; secretary of Farmers Mutual Telephone Co., for 23 years and president for six years. Retired from active farming January, 1942. Member of Methodist church. Elected to Senate in 1940 and re-elected in 1944.

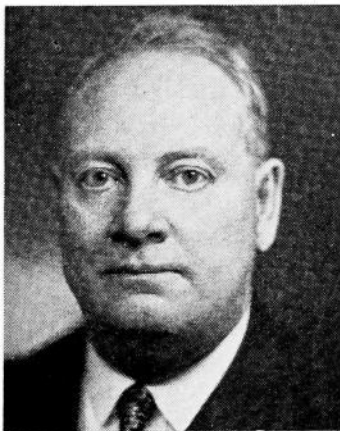

MOWRY, Ross R., Newton Republican
29th Senatorial District—Jasper County

Born on a farm near Baxter, Iowa, March 5, 1882. Graduated from Baxter high school in 1900 and from the law department of the State University of Iowa in 1903. Admitted to the Iowa bar in 1903 and located at Newton, where he has since been continuously engaged in the practice of law. Married to Edith Mathews, Newton, Iowa, 1908. Father of two daughters, Virginia and Gertrude. Was Jasper County Attorney, 1910-1914; Assistant to the Attorney General of Iowa in 1916; United States Attorney for the Southern District of Iowa, 1924-1932. A member of the Methodist church and the Masonic and the K. of P. lodges. Serving fifth session in Senate.

NEWSOME, J. A., Denby Republican
4th Senatorial District—Lucas and Wayne Counties.

Son of Wright and Harriet Williams Newsome. Lives on a farm, where born, August 6, 1878, near "Last Chance," Lucas county, Iowa. Educated in schools of Lucas county and Iowa State college. Taught in rural schools of Lucas and Clarke counties for ten years. President of School Board many years. Served on the County Board of Education. Active in the Farm Bureau since its origin and also a past director and president. First secretary and one of the organizers of the Derby district fair in 1916. Director and past treasurer of Lucas County Mutual Fire Insurance company. Also served on the cemetery board. Member of I.O.O.F. Married in 1912 to Mary E. Taylor of the same county. Father of two children, Wright and Margaret. Served in 50th and 50th Ex sessions as Representative and in the 51st session as Senator.

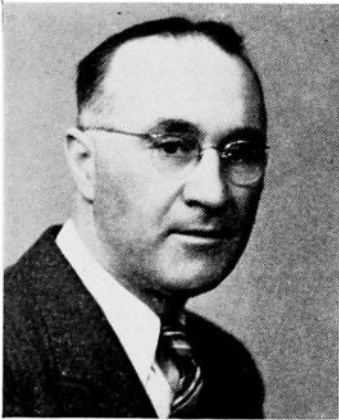

PINE, Floyd J., Columbus Junction Republican
20th Senatorial District—Louisa and Muscatine Counties.

Born on a farm near Columbus Junction, Iowa, July 1, 1893. Son of A. F. and Mary E. (Skipton) Pine. He was educated in the public schools of Louisa county, and has resided near there continuously except for a period of three years in which he served on the Mexican border and overseas as a lieutenant in the First Division, U. S. Army, during World War I. Since the war, he has been engaged in the automobile business and farming. Married December 19, 1924, to Ruth D. Stone; father of two sons, Gordon and David. He has served as Mayor, is a member of the Baptist Church, American Legion and D. A. V's. Served in the House during the 47th, 48th, 49th, 49th extra, and in the Senate during the 50th, 50th extra, and 51st sessions of the Legislature.

REILLY, Robert C., Dubuque Democrat
35th Senatorial District—Dubuque County

Born at Dubuque, Iowa, August 5, 1904, son of Thomas E. and Margaret Reilly. He was educated in the parochial schools in Dubuque and received his high school education at Loras Academy, Dubuque. He also attended the College of Liberal Arts, Marquette University, Milwaukee, Wis. Married January 8, 1941, to Miss Jean Moes of Dubuque. Engaged in sporting goods and athletic equipment business. Member of the Catholic Church. Served as Representative from Dubuque county in 48th and 49th General Assemblies. Served in Senate in 50th, 50th extra and 51st sessions.

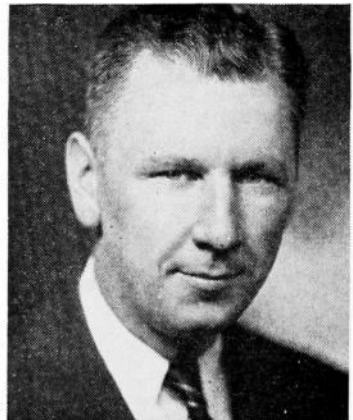



RITCHIE, Fred J., Marcus Republican
46th Senatorial District—Cherokee, Ida and
Plymouth Counties.

Born at Belleflower, Ill., February 12, 1879. Son of John F. and Mary C. Hoblit Ritchie. Came to Cherokee county as a child in 1882 and has subsequently resided there. Married February 11, 1905, to Mary Layton of Cherokee, Iowa. One daughter, Lois D., and one son, Kenneth L. Has served three terms in the House. Now serving first term in the Senate. A farmer. A Mason. A Republican.

ROCKHILL, Robert A., Marshalltown Republican
28th Senatorial District—Marshall County

Born at Larchwood, Iowa, November 24, 1894. Educated in Larchwood Public School, State University of Iowa, B.A., 1920; L.L.B. 1923. Entered the practice of law at Marshalltown, 1923. Married in 1928 to Velda M. Fox of Cedar Rapids. Has two daughters, Dorothy Ellen and Romaine Adel. Commissioned 2nd Lt. August, 1917, at First Officers' Training Camp, Fort Snelling, Minn. Served overseas 14 months. Reserve officer since 1927. Called to duty in World War II, March 2, 1942, as Captain. Served at Reception Center, Fort Snelling, Minn. Promoted to rank of Major, April, 1943. Placed on inactive duty, June, 1944. City Solicitor, Marshalltown, 1927-1933. Member of American Legion, Masons, Congregational Church, Rotary International, Delta Theta Phi, Marshall County, Iowa State and American Bar Associations, Board of Directors of Marshall County Red Cross and Marshalltown Community Chest. Elected January, 1944, to fill vacancy caused by death of Senator B. C. Whitehill.

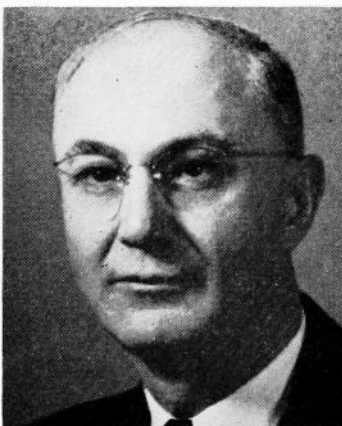
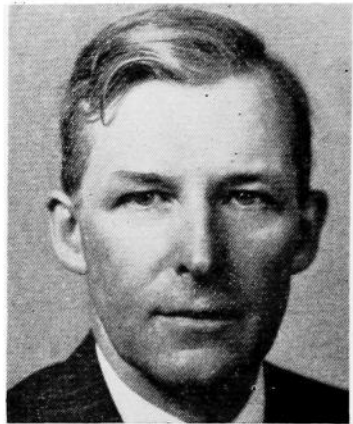

SCHLUTER, Edwin C. Republican
23rd Senatorial District—Cedar, Jones and
Jackson Counties.

Born in Massillon township, Cedar county, Iowa, July 15, 1887, son of Ernest and Caroline Schluter. Was graduated from the Clarence high school. Received B.A. degree from the State University of Iowa, including one year study in the College of Law. Served as Deputy Clerk of the District Court two years. Later operated farms and lumber business. Married Myrtie Brink, Clarence, Iowa, in 1915. Completed study of law and admitted to practice in 1931. Served as Republican county chairman of Cedar county for eight years. Member of Cedar county and Iowa State Bar Associations. Elected to Iowa Senate in 1942 to fill vacancy caused by the resignation of Senator M. C. Hamiel. Re-elected in new 23rd District in 1944.

SHARP, Fern Eugene, Elkader Republican
36th Senatorial District—Clayton County

Born on a farm at Edgewood, Iowa, February 19, 1894. Attended rural schools and graduated from Edgewood high school in 1912. Graduated from Iowa State Teachers' college in 1916. High school teacher and Superintendent of Schools for three years. Served in U. S. Army in France during World War I for 18 months. Attended University of Wisconsin, and graduated from Iowa University Law School in 1924. Practiced law since 1923. Mayor of Edgewood 1924 to 1927. Clayton County Attorney, 1928 to 1932. Member of Elkader Board of Education six years. Married to Jessie A. Fritz in 1920; father of three children: Laura Mae, Eugene and Betty. Member of Congregational church, Masonic lodge and Knights of Pythias. Served in House of Representatives in 48th, 49th, 50th, and 50th extra General Assemblies. Elected to the Senate in 1944.

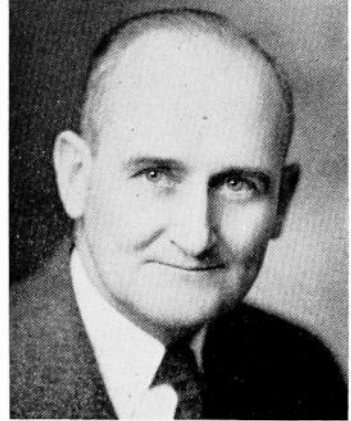

SHAW, Albert J., Pocahontas Republican
50th Senatorial District—Buena Vista, Humboldt
and Pocahontas Counties.

Born at Dayton, Wisconsin, son of Prentice J. and Jennie (Marshall) Shaw. Moved to Iowa with parents when five years of age. Educated at Cornell College and Drake University. Married Genevieve B. Murphy of Iowa City; has five children: Frank, Eleanor, Catherine, Albert and Robert. Trustee Buena Vista College. Engaged in practice of law in Pocahontas with son, under firm name of Shaw & Shaw. Served as County Attorney, Pocahontas county, 1910-1920. Elected to Senate in 1934, 1938 and 1942.

SJULIN, Carl O., Hamburg Republican
7th Senatorial District—Page and Fremont
Counties.

Born March 3, 1890, in Shenandoah, Iowa, graduated from Shenandoah high school in 1908 and from State University of Iowa in 1913. Member American Legion, Masonic lodge and Methodist church. Married Una Hines of Hamburg, October 22, 1919. Father of three sons, David Sterling 19, Carl Dudley 16, and Richard Paul 13. With brother, L. R. Sjulín, started the Interstate Nurseries, Hamburg, Iowa, in 1920. Elected Senator 1938 and re-elected 1942.

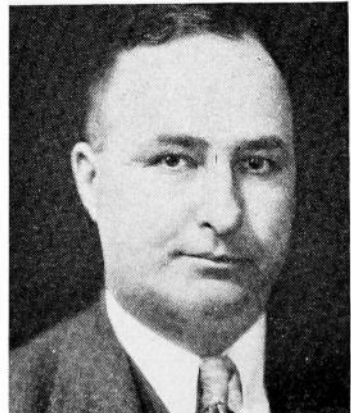



VITTETOE, Luke, Sigourney Republican
12th Senatorial District—Keokuk and
Poweshiek Counties.

Born Oberlin, Kansas, son of James and Mary (Ragan) Vittetoe. Moved to Sigourney, Iowa, with parents in 1897. Graduated from Sigourney high school and National Institute of Pharmacy. Taught in rural schools. Owns and operates own drug store for past thirty-four years. Director of Keokuk County Bank. Member of Sigourney Board of Education, fifteen years. President of Board of Education eleven years. Member of Keokuk County Board of Education. Member of Sigourney Chamber of Commerce. Member of Keokuk Farm Bureau. Past President and Secretary of the Sigourney Lions club. Chairman of Keokuk County Civilian Defense. Engaged in farming. Member of Christian Church, Mason, Shrine and I.O.O.F. Married to Dolly Willcockson of Sigourney, Iowa. Two children, Jeanette, now Mrs. Boyd Paulson of Fremont, Nebr., and Luke Edwin, somewhere in the Pacific for the past two years with the Signal Aircraft Corps, U. S. Army. Serving second session in the State Senate.

VRBA, Edward H., Cresco Democrat
42nd Senatorial District—Howard and
Winneshiek Counties.

Born in Howard county, Iowa, October 30, 1908, son of John E. and Frances Vrba. Received his education in the rural schools of Howard county, graduating from the Cresco high school in 1927. Member of the Board of Directors of the Hawkeye Tri-County Electric Cooperative. Member of the Board of Directors of the Cresco Junior Chamber of Commerce. Married to Evelyn L. Brant of Austin, Minnesota, December 25, 1938. Father of one son, Duane Edward, born July 27, 1940. Member of B. P. O. Elks lodge of Decorah, and Western Bohemian Fraternal Association of Protivin, Ia.

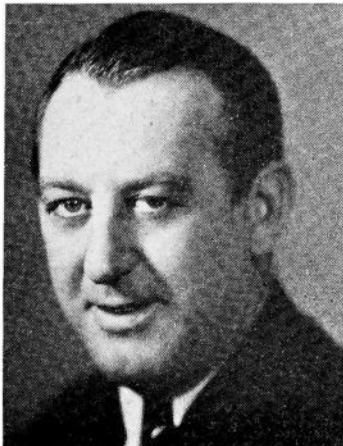

WATSON, De Vere, Council Bluffs Republican
19th Senatorial District—Pottawattamie County.

Born near Searsboro, Iowa, April 1, 1893, son of George M. and Clara Alice Watson. Graduated from Marshalltown high school in 1911, and the Law College of the State University in 1915. Married Freole Placek of Marshalltown in 1915, and they have seven children, Jack, Jeanne, Nadine, Patricia, Mac, George M. and Alice. Has practiced law in Council Bluffs for twenty-five years. Served as Republican county chairman several terms, member of the Council Bluffs Civil Service Commission, and Special City Attorney of Council Bluffs. Is now City Attorney of Carter Lake, and Special Attorney for several drainage districts in western Iowa. A member of the Eagles, Knights of Pythias, I.O.O.F., Elks, Moose, Woodmen of the World and Lions. Elected to the Senate in 1940, 1944.

WHITE, Ed. S., Harlan Republican
18th Senatorial District—Cass and Shelby Counties.

Member law firm of White & White, Harlan. Born in Benton county, Iowa, October 27, 1871. Graduate Harlan high school, State University of Iowa (A.B.), Law School, University of Michigan (LL.B.). From 1898-1901 City Superintendent, Harlan, Iowa, Schools. County Attorney Shelby county three terms. Secretary County Attorneys' Association of Iowa. Author of History of Shelby county. Former member Iowa National Guard. Republican County Chairman several terms. Delegate Republican National Convention 1920. Republican presidential elector at large 1944. Married 1898 to Clyde Beryl Cobb, S.U.I. alumna. They have two sons, Leland C., and Ed. S. Jr., both lawyers, graduates of S.U.I. liberal arts and law. Member Congregational church, Kiwanis, Masons, Knights of Pythias, Phi Beta Kappa, and Sigma Nu. Elected to fill vacancy in Senate, November, 1944.

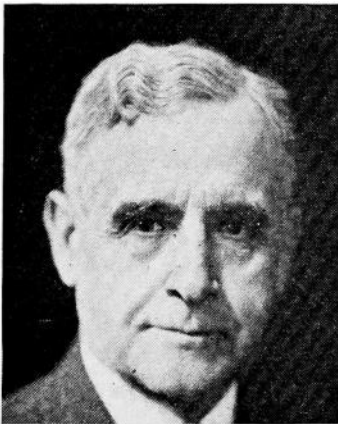

In Memoriam

WHITEHILL, B. C., Marshalltown Republican
25th Senatorial District—Marshall County

He was for 20 years prior to 1936 Commandant of the Soldier's Home at Marshalltown. He was elected to the State Senate in 1936 and was re-elected in 1940 and 1944. He was chosen as President Pro Tempore at the beginning of the 1945 session, but suffered a heart attack a few minutes before the session convened and passed away a short time later in a Des Moines hospital.

ZASTROW, Ralph W., Charles City Republican
44th Senatorial District—Floyd and Chickasaw Counties.

Born on a farm at Clarion, Iowa, September 2, 1889. Graduated from the Clarion high school in 1908. Attended law department of the University of Iowa, graduating June, 1918. Has practiced law at Charles City, Iowa, continuously since that time. Married to Elma Maaser of Waverly, Iowa, on June 25, 1919. They have two daughters, Helen, age 24, married to Lt. Klieh Noah, now in the armed services of the Pacific zone; and Virginia, age 21, a student at the Conservatory of Music, Oberlin, Ohio. Member of fraternal and civic clubs and associations in Charles City. Serving his first term in the Senate.

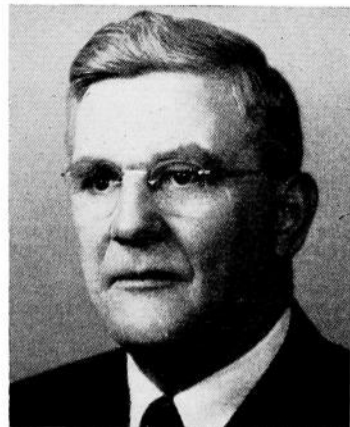

Speaker of the House



HAROLD FELTON

Warren County
Republican

Born in New Virginia, Warren county, Iowa, November 11, 1890, the son of Z. T. and Sara Felton. Married Velda Frederick of New Virginia, March 24, 1913. They have five children, Glendal F., Jack Pershing, Helen Ann Hildenbiddle and Gordon H., living; one son, Max L., deceased. Is engaged in farming and grain and feed manufacturing business at Indianola. Chairman Warren County Republican Central Committee ten years. Selected as member of Iowa Republican State Central Committee in 1930. Served as a member of the Board of Control of State Institutions from 1931 to 1939. Member of the Methodist church, a thirty-second degree Mason, a Shriner and a member of Indianola Rotary club. Serving third term. Speaker of the House Fifty-first General Assembly.

Officers of the Fifty-first General Assembly

OFFICERS OF THE HOUSE

HAROLD FELTON, <i>Speaker</i>	Indianola
EDWARD J. MORRISSEY, <i>Speaker Pro Tempore</i>	Valeria
A. C. GUSTAFSON, <i>Chief Clerk</i>	Des Moines
HARRISON L. PEYTON, <i>Assistant Chief Clerk</i>	Logan
TOM MOORE KING, <i>Reading Clerk</i>	Coin
JEAN M. OLSON, <i>Journal Clerk</i>	Story City
BESS A. OKEY, <i>Journal Clerk</i>	Des Moines
GRETCHEN STOCKHAM, <i>Engrossing Clerk</i>	Boone
LILLIAN KANEALY, <i>Enrolling Clerk</i>	Ames
MADELEINE BURROWS, <i>Enrolling Clerk</i>	Des Moines
MARTHA P. CESAR, <i>Clerk of Enrolled Bills</i>	Des Moines
VERA BRADSHAW, <i>Special Clerk</i>	Des Moines
HAZEL MARSHALL, <i>Speaker's Clerk</i>	Des Moines
WILLIAM CREE, <i>Sergeant-at-Arms</i>	Bloomfield
B. ALDINGER, <i>Assistant Sergeant-at-Arms</i>	Primghar
CHARLES A. GARDNER, <i>Assistant Sergeant-at-Arms</i>	Murray
JOHN TIETJEN, <i>Chief Doorkeeper</i>	New Hampton
EARL McCOMB, <i>Bill Clerk</i>	Blairsburg
ALVIN J. CRAIL, <i>Bill Clerk</i>	Des Moines
CLAUDE SMITH, <i>File Clerk</i>	Des Moines
LEROY WALDEN, <i>File Clerk</i>	Des Moines
JOE BANNING JR., <i>File Clerk</i>	Des Moines



GUSTAFSON, A. C., Des Moines

Republican

Chief Clerk, House of Representatives

Born in Varna, Ill., February 4, 1882. Moved to Page county, Iowa, 1897. Graduate of grade, high school and Western Normal College, Shenandoah. Newspaper work at Shenandoah; newspaper publisher at Stanton; 1906 became Secretary to Judge H. E. Deemer; 1914 became Secretary to Gov. Clarke; House Committee Clerk 32nd G. A.; Assistant Chief Clerk, 33rd and 34th G. A.; Chief Clerk, 35th, 39th G. A. through to present with exception of one session; Secretary of Senate, 38th G. A.; Secretary Republican State Central Committee 1928. Has also engaged in insurance and investments.



ANDERSON, Carl A., Swedesburg Henry County
Republican

Born March 24, 1890, of Charles J. and Elizabeth Anderson at Swedesburg, Henry county. Educated in public schools and Howe's Academy and Teachers' Training School, Mount Pleasant, Iowa. Taught in the schools of Henry county three years. Married and has two children, Carl Leslie, and Doris Alfrida; both graduates of Iowa Wesleyan College. Has taken an active interest in various community activities. Interested in general farming and livestock feeding. Serving second term in legislature.

AUBREY, W. Dean, Ottumwa Wapello County
Democrat

Born on a farm near Munterville, Iowa, September 28, 1904, the son of William and Rosa (Chisman) Aubrey. Married to Evelyn J. Smith of Ottumwa, Iowa. Father of two daughters and one son. Graduate of Lovilia high school and commercial course at Penn college. Member and office secretary of United Packinghouse Workers, Local No. 1, and Secretary of Ottumwa Industrial Union Council, C.I.O. Member Eagles Lodge, No. 114. Member Ottumwa Park Commission, 1944. First term.



AVERY, Amplias, Spencer Clay County
Republican

Born near Excelsior, Richland county, Wis., May 20, 1870. Attended rural schools and Cedar Valley Seminary, Osage, Iowa. In 1889, moved to South Dakota, taught in rural and town schools at Ashton and Woonsocket. Moved to Spencer, Iowa, in 1901, was Superintendent of City Schools there until 1915. In life insurance business from 1915 to present. Served one term as Mayor of Spencer. Married first to Grace Cornwall (deceased). To this union one child was born, Theta Avery Tucker, of Minneapolis. Married Grace Dunham, and to this union three children were born, two of whom are living, Alden D., and Barbara. One daughter, Margaret Avery Dunning, died in 1931 leaving three children. The eldest, Robert Douglas Dunning, was killed in action in Normandy July 3, 1944, at the age of 19. Served in 44th, 45th Extra, 46th, 46th Extra, 48th, 49th, 50th, 50 Extra and 51st General Assemblies. Speaker pro tem, 50th. Member of Congregational church and a Mason.

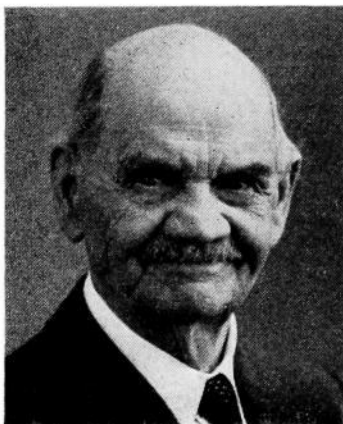

BAKER, Oliver N., Pomeroy Calhoun County
Republican

Born near Harper, Iowa, September 4, 1894, son of J. H. and Mary Baker. Attended local public schools and Trinity college at Sioux City, Iowa. Was Deputy County Treasurer 1915-18. Moved to farm 1919 which he still operates. Township Assessor twenty-one years. Township Chairman Agricultural Adjustment Administration Program. County Chairman Agricultural Conservation Committee, ten years. Chairman County U.S.D.A., War Board and Farm Machinery Board. Member of Farm Bureau and former director. Served as a member of the County Warehouse Board. Married Sara E. Deegan of Riceville, Iowa, June 4, 1918. Father of four children, Marietta, wife of Dr. Rex Harrington, Tacoma, Washington, Janet, registered nurse, St. Paul, Minn., Lieut. Gene and Pfc. Jack, both in overseas service. Member Knights of Columbus. Serving first term.

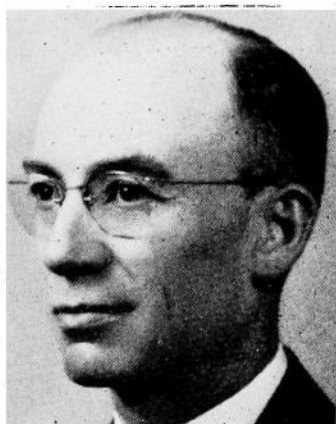

BASS, Elmer A., Emerson Montgomery County
Republican

Born in Pottawattamie county, 1887, of Connecticut Yankee and Pennsylvania "Dutch" ancestry. Attended rural schools in Pottawattamie and Montgomery counties, and Emerson high school. Taught in rural schools, then attended Iowa State college, graduating in 1912. A member of Alpha Zeta agricultural, Phi Kappa Phi scholarship, and Delta Sigma Rho forensic societies in senior year. Married to Nellie M. Smith of Emerson after graduation, settling on Oakdale farm, still their home. Father of Edith Bass Naylor of Pocahontas, and Rollin G. Bass, manager of Oakdale farm. A member and trustee of Emerson Methodist church, and either teacher or superintendent of church school for 30 years. Director and Secretary of Township School Board, and a member of the County Board of Education since 1920. A charter member of the Montgomery County Farm Bureau, successively township director, secretary, president and voting director. Member of the State Planning Committee, and a Commissioner of Montgomery soil conservation district. President of the YMCA for Southwest Iowa, 1941-45. Serving first term.



BENTS, W. A., Cresco Howard County
Democrat

Born at Cresco, Iowa, October 7, 1897, son of Alfred E. and Ella (Waite) Bents, early pioneer settlers of Howard county. Educated in Cresco Public Schools and spent entire life in fruit growing and nursery business which was started by his father in 1877. Member Congregational church, A. F. & A. M. and Royal Arch Mason, Chamber of Commerce and Farm Bureau. Has had life-time interest in conservation and the out-of-doors. Member of Out-Doors Writers' Association. Wrote for State Conservation Commission and was appointed a member of the Commission by Governor Wilson. Also served on State Agriculture Planning Committee. Won Tri-State trapshooting crown '29, '30 and '32, and Iowa Championship 1943. Married to Sadie Evans of Lanesboro, Minnesota, in 1932, and they have two children, Cheryl Ann, 10, and Jimmie Bill, 8.



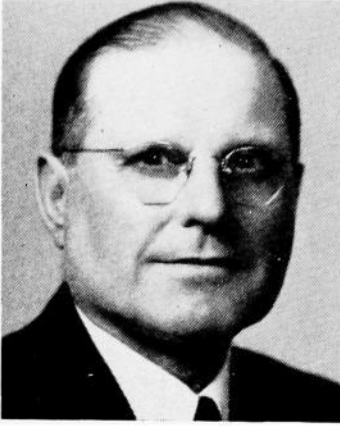

BLATTI, Arthur C., New Hampton
Chickasaw County
Republican

Born near New Hampton, Iowa, May 15, 1886, son of Bartholomew and Magdalena Blatti. Educated in the public schools of Chickasaw county and the Oliver College of Commerce. Engaged in dairying, farming and breeding of purebred Holstein-Friesian cattle. Served as a director of the New Hampton Farmer's Co-operative Creamery Association and the county Farm Bureau. Elected in 1934 and 1936 as a member of the Chickasaw County Board of Supervisors. Married Atense Klatt January 1, 1913. They have one son, Alindo Herman, who is manager and part owner of the dairy and farm. Member of the Lutheran church, the New Hampton Chamber of Commerce, Masonic, Elks, and Knights of Pythias fraternities. Serving third term in the legislature.

BLEWETT, Harold B., Meservey
Franklin County
Republican

Born in Wisner township, Franklin county, Iowa, June 19, 1890, son of Thomas and Hester Blewett. Educated in Meservey and Thornton high schools and Ellsworth college. Married Edna Mae Hartfelder, March 12, 1912. Sons, Harland L. and Byron H., both married and farming, and daughter, Berniece E. (Mrs. George H. Johnson). Taught Franklin county public schools three years, 1908-11, and has been a general farm operator in Franklin county since 1912. Has held various township offices; director of Meservey consolidated school for 12 years; president of Franklin Rural Electric Co-operative board of directors for six years; member of Federal Co-operative Power Association board of directors for six years and president for two years; and is a charter member of Franklin County Farm Bureau, A. F. & A. M., Thornton. Serving second term in legislature.

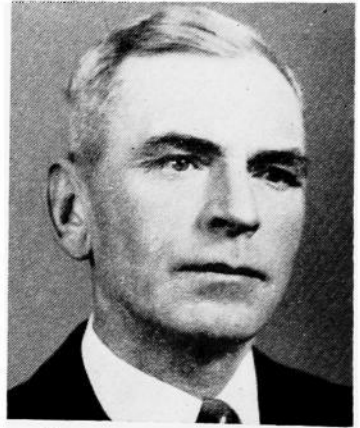

BOCKWOLDT, Matthias Frederick, Ida Grove
Ida County
Republican

Born in Germany, November 20, 1875, where he received his early schooling, and graduated from high school before coming to the United States at the age of 15 years, locating at Davenport, Iowa. He spent the intervening years there working on farms, in stores and taking a bookkeeping course at the Davenport Business college, before going to Ida county, where he has since lived, engaging in the farming and feeding business. Married Ellen Goodman of Correctionville, Iowa, in 1932. He has three daughters by a previous marriage; Mrs. Claude Raybourn, Cheyenne, Mrs. W. J. Johnson, Iowa City, and Mrs. Chester Chalman, Galva, Iowa. Served three terms as Ida County Supervisor, and is a member of the Methodist church, Odd Fellows, Masons, Eastern Star and White Shrine. Serving third term in legislature.

BONN, Walter H. Victor **Iowa County**
 Republican

Born at Davenport, Iowa, September 11, 1877. Attended public school in Des Moines, Keokuk, and Victor, Iowa. B. A. Central Wesleyan college. Law at University of Southern California and at Drake University. Taught in high schools at Momence, Ill., and Aberdeen, S. Dak. Interested in hardware, furniture, general merchandising, lumber, coal, farming, and banking business for a number of years. Formerly secretary of Victor National Farm Loan Association. Practiced law in Des Moines with C. A. Robbins as partner. Now practicing at Victor. Member of Iowa County and Iowa State Bar Associations. Member Capital Lodge A. F. & A. M., Des Moines; 32 degree De Molay Consistory, Clinton, Iowa. Member Methodist church. Married to Elsie Boss of Indianola, Iowa. Serving second term.

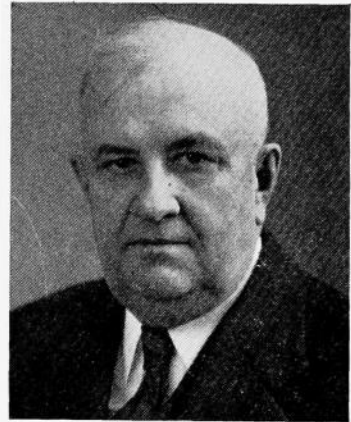

BRYSON, Cassius Allen, Iowa Falls
 Hardin County

Republican

Born in Ackley, Iowa, May 18, 1874, son of Alexander M. Bryson and Cartha H. Allen; grandson of James Bryson, who homesteaded in Allamakee county in 1848 and was Representative from that county in the Sixth General Assembly of Iowa. Graduated from Ackley high school, later attended Ellsworth college at Iowa Falls; graduated from Drake University in Des Moines with LL.B. degree; married Jessie F. Reissner of Des Moines, November 30, 1899; has daughter, Helen M. (Mrs. Paul Jones), two sons, Dr. Phillip W. and J. Robert. City Attorney, Iowa Falls, Iowa, 1901-03, 1924-41; Hardin County Attorney 1910-16. Member of Bureau Military Affairs during World War I, State Commander of the Iowa Division S. U. V. three years and National Counselor of organization. Member of Hardin county, Eleventh Judicial District, and State Bar Associations; Past Chancellor and member of Grand Lodge K. of P., Rotarian; Republican County Chairman 22 years. Engaged in active practice of law at Iowa Falls, Iowa. Serving third term in the House.



BURKMAN, Carl A., Des Moines Polk County
 Republican

Born in Des Moines, Polk county, Iowa, on June 29, 1892; graduated from East Des Moines high school, 1911. Commissioned First Lieutenant, U. S. Infantry at Fort Snelling, Minnesota, November, 1917; served in 88th Infantry Division, Camp Dodge, Iowa, for eight months, then to France for eleven months and honorably discharged in 1919. Passed Iowa State Bar examination in 1922 after four years of legal study under the Judges of Municipal Court. Appointed Assistant Polk County Attorney in 1927 and served three terms or six years and was then elected Polk County Attorney for three terms or six years. Former president of Iowa State County Attorneys' Association. Former chairman of Polk County Republican Central Committee. Member St. Johns Lutheran church; Masonic bodies, American Legion. Married Ruth Hofmann at Omaha, Nebraska, 1933. One child, Carl A., by first marriage, who is now serving in the U. S. Marines in Central Pacific area.





CAPESIUS, Edward, Algona **Kossuth County**
Democrat

Born on a farm in Plymouth county, Iowa, February 12, 1885, son of Nicholas and Catherine Capesius. Educated in public and Catholic schools, Capital City Commercial College, Des Moines, Iowa. Manager of lumber yard two years, Bank Cashier 20 years, real estate, farm loans, and farm management ten years. Member and past president Kossuth County Real Estate Board, Iowa Real Estate Association and National Real Estate Board. Member Algona Chamber of Commerce, Knights of Columbus. First term.

CARLSON, Robert, Sioux City
Woodbury County
Republican

Born at Charter Oak, Crawford county, Iowa, 1895, the son of Carl August and Hilma Carlson. With his parents he moved to Worthington, Minn., in 1896, to Sioux City in 1900, and to farm in Woodbury county in 1902. In 1917, he enlisted in the United States Air Service, serving nine months overseas with the 838th Aero Squadron attached to the Royal Air Force. Received an honorable discharge December 26, 1918, at Camp Dodge, at which time he returned to Sioux City and entered the automobile business. Later he engaged in the oil business. He married Esther Carlson in 1922, and is the father of two children; one daughter, Dorothy L. (deceased), and one son, Robert W. He is a member of the First Covenant church, American Legion, Veterans of Foreign Wars, Masonic Lodge, Eagle Lodge, Lions Club, Moose Lodge, and Scandinavian Societies. Served in the 49th, 50th, 50th Extra, and 51st General Assemblies.



COLBURN, Jay C., Harlan **Shelby County**
Republican

Born on farm of pioneer parents, east of Harlan, Iowa, August 6, 1893. Father W. K. Colburn, 90, has been actively engaged as secretary of Farmers' Mutual Insurance Company for over 45 years. Attended Harlan high school and Simpson college. Married Alvah Ruth Anderson, Kirkman, Iowa, 1915, moved on farm same year. Has one son, Jay Jr., 27, who is a Lt. (jg) stationed at Ottumwa, Iowa, and was seven months in the South Pacific in a Naval Reconnaissance Division; one daughter, Norma Gail, 23, married, her husband, Edward Flynn, a captain of the T.W.A. Airlines at Kansas City, Missouri. Member ATO fraternity; M. E. church at Harlan, and member of board of trustees and stewards; helped organize and was director and president of Harlan Production Credit Association of Harlan, Iowa, and president of Shelby County Cattle Feeders. President of National Livestock Advisory Council. Feeds several hundred cattle and hogs a year. Serving third term.

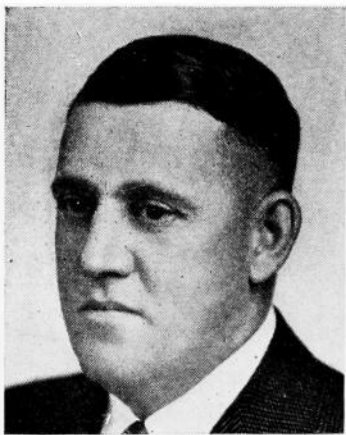

COOPER, Elmer E., Corning Adams County
Republican

Born September 15, 1883, on a farm in Adams county, Iowa. Son of Leroy D., a veteran of the Civil War, and Minerva E. (Barker) Cooper. Early education received in the country school. In 1910 graduated from the division of Animal Husbandry of Iowa State college. Has been actively engaged in farming since finishing school. Married Florence Wilmarth June 28, 1911. Father of four children: Wanda, Wayne, Willis and Estella. Has always been interested in community affairs including the school and the church. Serving fourth term.



COWAN, James A., What Cheer Keokuk County
Republican

Born in New Maines, Scotland, April 14, 1877. Came to United States in 1882. Settled in What Cheer, Iowa, Keokuk county. Attended public schools of What Cheer. Married to Margaret Hope, June, 1901. Father of one son, Jack, who is now serving in United States Navy. Has two grandchildren. Held the office of Mayor of What Cheer for 12 years. Worked at the manufacturing of coal mining implements. Automobile salesman. Master of Masonic Lodge seven years. Member of Consistory and Shrine. Affiliated with the Presbyterian church. Serving second term in legislature.

COX, Harry E., Fort Dodge Webster County
Republican

Born in Hardin county, Iowa, March 21, 1885, the son of John and Anna Cox. His father was an early Iowa pioneer, born and reared in East Dubuque. For many years he operated a general store there. When ill health forced him to stay out of doors, John Cox purchased a farm in Hardin county and moved his family there. Harry Cox grew to manhood in this community and received his education in the Hardin County public schools. He moved to Webster county in 1912. In 1920 he started in the retail dairy business in which he has been engaged ever since. He is a member of the Bethlehem Lutheran church at Fort Dodge and serves as trustee. He is treasurer of the Fort Dodge Lions club and a member of the Elks Lodge. He has been a member of the Webster County Farm Bureau for many years and township director for the greater part of these years. In 1918 he married Betty Lindholm of Elgin, Illinois, and they have one daughter, Betty Ann. Serving second term.





DATISMAN, Benjamin L., Inwood
Lyon County

Republican

Born on a farm near Dubuque, Iowa, November 27, 1878. Educated in the public schools in Dubuque and attended business college in Illinois. Married Clara Miller, February 14, 1907, and moved to Inwood, Iowa, to a farm where they still reside. Have three children, Beulah, Ferne and Edna. Was Township Assessor for six years, Secretary of the Richland Township School Board for twenty-nine years, County Supervisor for six terms, and a member of the Old Age Assistance board for two years. Is a member of the Methodist church and Masonic Lodge. Serving second term.

DAVIS, Floyd P., Waterloo Black Hawk County
Republican

Born on farm near Jesup, Iowa, June 29th, 1879, son of Valorus W. Davis and Emma (Tucker) Davis. Married to Olive C. Edwards of Jesup. Has one son, Lt. Robert E. Davis. Deputy County Treasurer Black Hawk County eleven years, country banker twenty-five years. Farm Bureau member many years. Owns and operates 200-acre farm on share basis. Member First Baptist church, Waterloo. Affiliated fraternally with Eastern Star, Blue Lodge, Chapter, Council and Commandery. Serving first term.



DAVIS, J. C., Oelwein
Fayette County
Republican

Born on a farm near Mount Vernon, Iowa. Moved into Mount Vernon and attended the public schools and Cornell college. Attended the College of Dentistry at the University of Iowa. Upon graduation located at Oelwein, Iowa, where he is engaged in the practice of dentistry. Also interested in livestock and farming. Member of the Presbyterian church, A. F. & A. M., Consistory, El Kahir Shrine, O.E.S., Rotary Club, Chamber of Commerce, Elks, Moose and Iowa State Dental Society. Married to Grace Jamison of Oelwein. They have two children: Mrs. Robert Stonebraker, whose husband is serving with U. S. Marine Corps in the Pacific area, and Captain Thomas Jamison Davis, who is with the 163rd General Hospital in England. Serving first term in the General Assembly.



DODDS, Bert E., Danville Des Moines County
 Republican

Born on a farm in Des Moines county, Iowa, October 11, 1885, the oldest son of Col. A. E. and Mary (Beckman) Dodds. Educated in the public schools and Howe's Academy at Mt. Pleasant. Married November 27, 1907, to Mary Lulu Blakeway, daughter of William and Eva (Hankins) Blakeway; father of one son, Ellsworth. Township Assessor for several terms. Past Master and Past Worthy Patron of Masonic and Eastern Star Lodges; president of Danville State Savings Bank; president Danville Mutual Telephone Company; member of the Methodist church. Interested in community welfare. Elected State Representative in 1936, 1938, 1940, 1942, and 1944. Hobbies: collecting Indian relics, hunting and fishing.

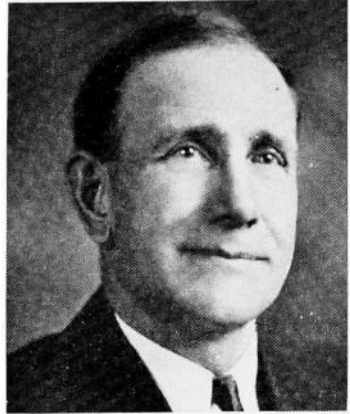

DONOHUE, D. A., Tipton Cedar County
 Republican

Born at Tipton, Iowa, September 26, 1911. Son of Wilbur and Pearl Donohue, Tipton, Iowa. Graduated from Tipton high school in 1930. Graduated from State University of Iowa in 1936. Attended Law College at State University of Iowa during years 1935 and 1936. Engaged in business as Real Estate Broker since 1936. Married January 2, 1943, to Darlene Kesler of Swea City. Member of Methodist church, Masonic Lodge, Moose Lodge, Delta Chi, Junior Chamber of Commerce, and Greater Tipton Club. Serving second term.

DUFFIELD, R. E., Guthrie Center
 Guthrie County
 Republican

Born at Bloomfield, Iowa, November 14, 1875. Graduated from the Bloomfield high school in 1892. Worked as a printer for seven years. Attended Drake University while working as law clerk and stenographer in Des Moines, graduating and being admitted to the bar in 1901. Located at Guthrie Center in January, 1902, where he has since practiced law, excepting for a period during World War I. Married in 1906 to Alice Trent. Commissioned first lieutenant from the Second Officers' Training Camp at Fort Snelling in December, 1917; with A.E.F. for eleven months. Served four terms as County Attorney of Guthrie county. Served in 49th, 50th, 50th Extra and 51st sessions.

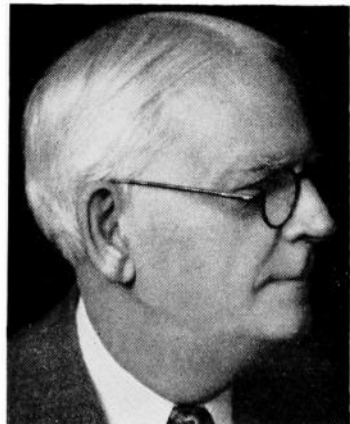



EDWARDS, Ernest L., Shannon City
Union County
Republican

Born at Utica, Nebraska, 1885, the oldest son of Ezra A. and Amy C. Edwards. Moved to Lorimor, Iowa, in 1896 and has been a resident of Union county since that time. A graduate of the Lorimor high school and attended C.C.C. college in Des Moines. Married to Avis Ewing in 1910, and has one daughter, Carol. Has been in the mercantile business in Shannon City for the past thirty-five years. A director of the Diagonal State Bank, Secretary of the Board of Education for the last 12 years. Is affiliated with the Methodist church. Serving third term.

FARMER, George E., Cedar Rapids Linn County
Republican

Born at Sioux Rapids, Iowa, March 24, 1887, a son of John Pierce Farmer and Jennie Maria Farmer. Attended the public schools in Sioux Rapids and the Iowa State college at Ames. Graduated from the College of Law at the University of Michigan in 1912 and after a year with the attorneys for the Illinois Central Railroad opened an office at Mason City, Iowa. Entered the service in 1917 and served as a Captain until February 15, 1919. Practiced law in Milwaukee, Wisconsin, from 1919 to 1922. Returned to Iowa and opened an office at Cedar Rapids, Iowa, where he is at the present time. Assistant City Attorney from 1924 to 1928. Member of the Masonic lodge, the American Legion and The Peoples Church. Serving second term.

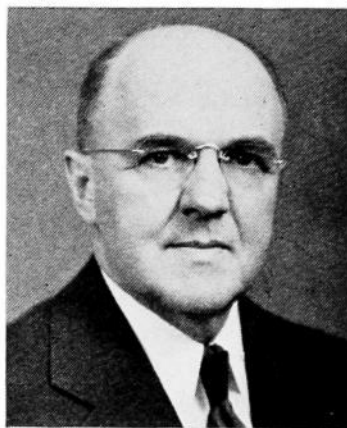

FIMMEN, W. R., Bloomfield
Davis County
Republican

Born on a farm in Des Moines county, June 3, 1899, son of Henry C. and Lilly Fimmen. Educated in rural schools of Des Moines county, Burlington high school and was graduated from the University of Iowa College of Law in 1930. Began the practice of law in Bloomfield, Iowa, in August, 1930. Married to Mildred D. Wharton, September 26, 1931, and has one daughter, Barbara Jean, 10. Elected County Attorney of Davis county three terms, 1933-39. A member of the Methodist church, Masonic lodge, Rotary International and Delta Theta Phi legal fraternity. Elected to the legislature in 1940, 1942, 1944.

FLETCHER, Clinton L., Osceyedan
Osceola County
Republican

Born on a farm near Osceyedan, Iowa, May 23, 1887. Received his education in the rural school and high school of Osceyedan, Iowa. Farm owner and has spent most of his life in active farming. Married Belle Morton June 6, 1917. Enlisted in the United States Naval Reserve Force May 31, 1918; released from active service December 13, 1918, and honorably discharged September 30, 1921. Served as Township Assessor four years, Township Trustee six years; Town Assessor fourteen years and member of Town Council several terms. Member of the Methodist church; Masonic Order; Order of the Eastern Star and American Legion. Served in 45th extra session and 51st General Assemblies.

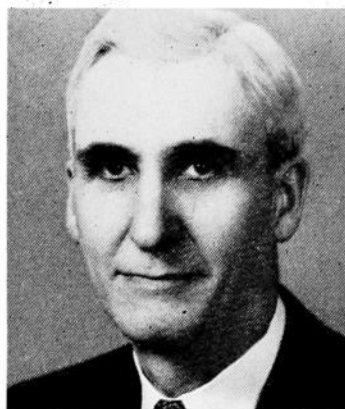

FREDERICKSON, Leo D., Emmetsburg
Palo Alto County
Democrat

Born near Thurman, Iowa, October 7, 1897. Graduated from high school at Thurman, Iowa, 1916. Received B.S. Degree in Animal Husbandry at Iowa State college, Ames, Iowa, in 1921. Was married to Daisy Putzke at Dayton, Iowa, on November 10, 1921. Father of three children, Leo Jr., Alan, and Paul. Entered school teaching profession September 1, 1923, at Crystal Lake, Iowa. Became Superintendent of Schools at Lone Rock, Iowa, September 1, 1925. Moved to Cylinder, Iowa, in same capacity in September, 1928. Left school teaching profession in 1933 to represent Equitable Life of U. S. Started farm machinery business in Emmetsburg, Iowa, in 1933 and operated until 1939. Purchased farm in 1939 and operates it at present. Member of Methodist church, Masonic Lodge, and Sigma Phi Epsilon fraternity. Active in local civic organizations including school board service, secretary and organization member of Palo Alto Breeders Co-op. Serving first session.



FREI, Henry R. Jr., Reinbeck Grundy County
Republican

Born in Reinbeck, Iowa, October 28, 1895. Son of Henry R. and Bertha Bleber Frei. Graduated from the public schools in Reinbeck and attended Cornell college. Served in World War I. Commissioned U.S.N.R.F. Spent nine years in the retail lumber business in the Dakotas, Nebraska and Illinois. Farming since 1929. Married Hazel E. Raney in 1926 and they have three children, Patricia, Billie and Clara Lou. Served on the School Board of Grundy county for ten years, and the Selective Service Board for three years. Member of Methodist church, Masonic lodge, and American Legion. Serving first term.



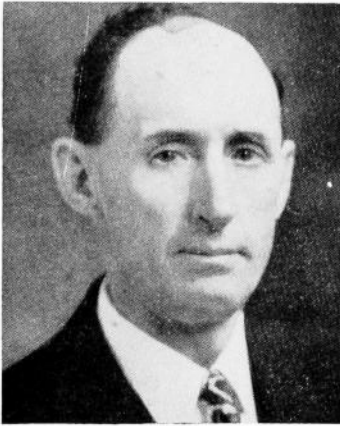

FULK, Ed W., Clarinda **Page County**
Republican

Born in Page county, May 29, 1890. Attended rural schools in Page county and later at Amity college, College Springs. Acted as bank clerk and later as assistant cashier in bank at Shambaugh. Was School Director 20 years, Township Clerk 20 years, Township Trustee 5 years, A.A.A. chairman three years, President of Page County Farm Bureau six years, Chairman of Page County Selective Service board four years. For 26 years has lived on present farm. Married to Jennie Elizabeth Duncan, November 22, 1911. Father of five children: Kenneth, a first lieutenant in Marine Corps, Wilma, attending Iowa State College, Lyle, managing home farm, Marvin, who has just entered into the service, and Marilyn, at home attending grade school. Charter member of Page County Aberdeen Angus Breeders' Association and one of four members of the firm, Page Mere Angus Farms. Affiliated with United Presbyterian Church of Clarinda. Serving first term.

GARDNER, Joe F., Waverly **Bremer County**
Republican

Born at St. Lucas, Fayette county, Iowa, June 10, 1894, son of Ben and Anna Gardner. Attended St. Luke's parochial schools and worked as farm hired man until 18, when he began teaching in Iowa rural schools. Later entered Pio Nono college at St. Francis, Wis., graduating from the Normal department, 1917. Taught school again until he entered service in the army during the first World War. Discharged as sergeant, March 6, 1919. Was united in marriage to Anna M. Sherman of Allerton, Wis., May 6, 1919. Father of six children: Sgt. Vincent, age 24; Warrant Officer Daniel 23. APC, U.S.N.; Agnes, 21, now Mrs. Harley C. Reif, Yfc, U.S.N.; Juanita 18, Patricia 13, Jude 11. Member of American Legion and Knights of Columbus; served in the 49-50-50 Ex General Assemblies. Farmed at Allerton for 12 years. Active member of Dairy Herd Improvement Association in Wisconsin for five years. Active in the Republican party, serving as township committeeman and election official for that party in Wisconsin. Moved to Waverly in 1932. Member of St. Mary's Catholic parish, and American Legion at Waverly. Serving third term.



GARDNER, John R., Lisbon **Linn County**
Republican

Born on farm west of Iowa City, Iowa, September 23, 1875, the fifth son of Enis Howard and Susan M. Gardner. Attended rural schools and Iowa City grade schools, Iowa City academy, graduated from the State University of Iowa medical college in March, 1899. Served in the Spanish-American and World Wars; overseas ten months. At present colonel, medical officers reserve corps. Located in Lisbon, Iowa, in March, 1900. Married April, 1905, to Pearl O. Smith; father of three children. Member and trustee of Methodist church. Member of I.O.O.F. Masonic lodge, including Scottish Rite and Shrine, drum major of El Kahir Shrine band. Past president of Rotary club, past president Linn County Medical Society, past president Iowa Department R.O.A. Elected in 1936, re-elected 1938, 1940, 1942, and re-elected 1944.

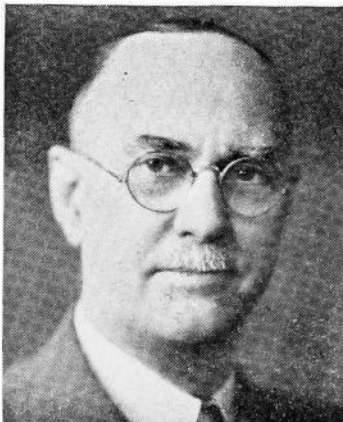

GOOD, C. G., Ogden Boone County
Republican

Born near Ogden, Iowa, in 1873, the son of John L. and Catherine Good. Educated in the county schools and attended Capital City Commercial college for 2 years, Des Moines. Married May, 1899, to Alice L. Zunkle of Pilot Mound, Iowa; they have three children, Lucile, Lester and Mable. A farmer and horse breeder, he is known in the state and nation as the outstanding Belgian horse breeder of the United States. Served as Township Trustee, Justice of the Peace and two terms as member of the Ogden School Board. Served in 48th, 49th, 50th, 50th Ex and 51st sessions.

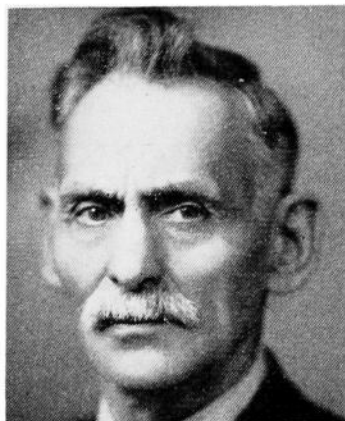

HALL, J. R., Malvern Mills County
Republican

Born in Centerville, New Jersey, August 24, 1880. Moved to North Dakota when ten years old and later to Iowa. Was graduated from the public schools at Prairie City. Attended Simpson College at Indianola. In 1899 he became assistant cashier of the New Virginia Savings Bank, served fifteen years. In 1913 he entered the retail lumber business. From 1930 to 1938 he was receiver under the State Banking Department. Now associated with the bank at Malvern. Married in 1901 to Grace Killam. Father of two children, Mrs. L. W. Sipherd, London, Ontario, Canada, and Raymond Hall, Leon, Iowa. He is a Methodist, 32nd degree Mason, Rotarian. Served in the 48th, 49th, 50th, 50 Ex. and 51st sessions.

HEDIN, Philip T., Davenport Scott County
Republican

Born at Moline, Illinois, October 11, 1882. Graduated from Moline high school and Minneapolis Business College. Attended the University of Minnesota 1905-06. Married Hilda C. Reimers, September 9, 1911. City Treasurer, Moline, Illinois, 1909-10. Was manager and part owner of the Federal Bakeries of Omaha, Nebraska, from 1920-1928. General Manager of apartment properties for United Realities Incorporated in Washington, D. C., from 1929-1931. Was associated with the Bettendorf Company of Bettendorf, Iowa, for 20 years. Now engaged in real estate business at Davenport, Iowa. Member Masonic Bodies, Elks and the Lutheran church. Serving second term.

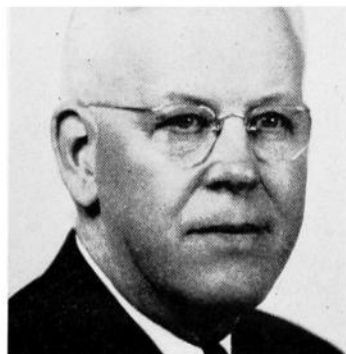

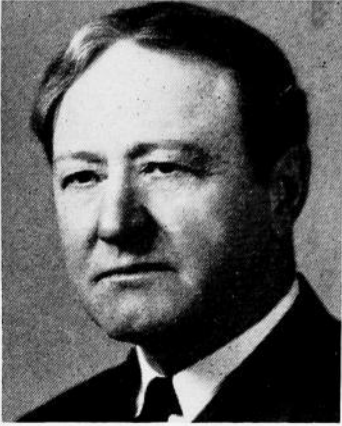

HEFFNER, John S., Webster City
Hamilton County

Republican

Representative Heffner, 62, is a farmer and stockman. He was born in Webster county, January 11th, 1883, the oldest son of the late Dr. Samuel Heffner, who came to Iowa from Pennsylvania in 1855. Received early education in rural schools, later going to Tobin College at Fort Dodge, Iowa, graduating with the class of 1900. Also attended University of Iowa. Twelve years banking experience with the State Bank of Williams, the First National Bank of Fort Dodge, and the Duncombe Savings Bank. Taught school for a time. He is a member of the Hamilton County Board of Education; twelve years on the Blairsburg Consolidated School Board, President the last six years. Member of Board of Trustees and affiliated with First Congregational church of Webster City. Married to Iva Mae Bartlett of Hamilton County. Father of four daughters, Mrs. Philip L. Spencer, Baltimore, Maryland, Miss Dorothy Heffner, St. Paul, Minnesota, and Ramona and Beth, at home. Serving fourth term.

HICKLIN, M. F., Wapello **Louisa County**
Republican

Born on a farm near Wapello, Louisa county, Iowa. The youngest son of Ed and Millicent Hicklin. Attended the public schools of Wapello, Iowa, and graduated from Wapello high school in 1926. Attended the University of Iowa and Drake University. Graduated from Drake Law School in 1933. Entered practice of law with E. R. Hicklin at Wapello in 1933. Married Miss Cleora Jackson of Boone county in 1933. Father of two children, Thomas R., age 10 years, and Mary Margaret, age two years. Member of the Masonic Lodge. Veteran World War II. Second term as Representative.

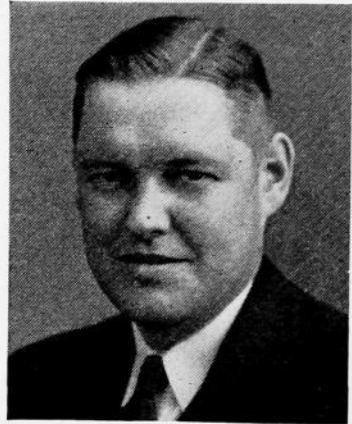

HOENESS, S. G., Winterset **Madison County**
Republican

S. G. Hoeness, Winterset, Iowa, Representative from Madison county, was born in Wuertemberg, Germany, February 28, 1880. He came to America with his parents when he was still a babe. They settled at Bloomington, Illinois, and moved to Iowa in 1894. He attended the rural schools of Madison county. Married to Mable Comp December 21, 1904. Father of two sons, Lloyd C. and Harry E. On September 9, 1936, was married to Mrs. Bertha E. McDonald. He has been a livestock feeder and farmer all of his life, residing on his 240 acre farm. He has given much time to the development of his community, serving on Y.M.C.A. board, County Farm Bureau chairman and secretary for several years. Member of the County Council of Religious Education. Vice president of the Tri-County National Farm Loan Association. Member of the Pitzer United Presbyterian church; Bible school teacher for over 40 years. Serving second term.



HUSTON, T. H., Crawfordsville
Washington County
Republican

Born on a farm near Crawfordsville, Iowa, February 21, 1881, son of Joseph and Rebecca Huston. He is the third generation to own, occupy and operate the farm entered by his great grandfather, William Huston, October 20, 1840. Received his education in the public schools of Washington county. Married to Margaret Griffith of Crawfordsville and father of one son, H. Lee Huston, cashier, Columbus Junction State Bank. Steward in the Methodist church. President of the Wyman School Board for eight years. Past president National Farm Loan Association for Washington county. Chairman Tenant Purchase Committee. Chairman Washington County Warehouse Board. Member Legislative Committee Washington County Farm Bureau. Member Township AAA Committee. Served as Township Assessor three terms. Member of the Masonic Lodge. Serving second term.

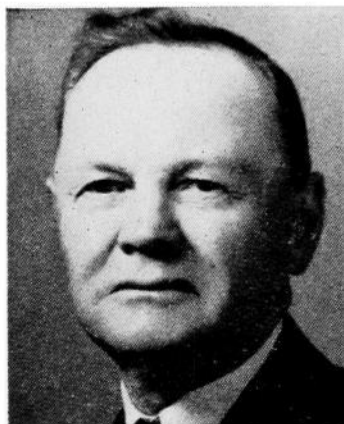

JESSEN, Peter A., Exira Audubon County
Republican

Born on a farm near Exira, Audubon county, Iowa, October 17, 1897, the son of Martin A. and Sorina Aagaard Jessen, who were both born in Schleswig, Holstein. Educated in Audubon county schools and farmed near Exira until 1917 when he went to Detroit to work. In 1918 enlisted in the United States Army Air Service at Mitchell Field, Long Island. After the war was an automobile mechanic, then a salesman for the Delco light company. Later went into the oil business and now owns businesses at Exira, Elkhorn, Kimballton and Harlan. Married Helena Nelsen of Exira October 17, 1922. Has two children, Frederick Nelsen, a lieutenant in the marines, and Virginia Elaine, a student at the State University. Member of Danish Lutheran church, American Legion, Knights of Pythias; is a 32nd degree Mason, Shriner, Knight Templar and Eastern Star. Past president of the Exira Independent School Board. Served in 49th, 50th, 50th Ex and 51st sessions.

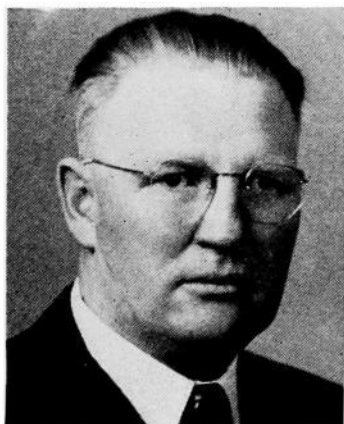

KILPATRICK, Wm. J., Randolph
Fremont County
Republican

Born on a farm near Randolph, Fremont county, Iowa, September 8, 1889, attended the public schools in Randolph and the Metropolitan Business School in Chicago. Married Louise Fichter December 25, 1917. They have three sons, Capt. Wm. Jr. with the 15th Air Force in Italy, Capt. Paul H. with Hdgs. of the United States Strategic Air Forces in Europe and Kay, who served as a page in the 51st General Assembly. Served as a Lieutenant in Field Artillery in World War I. Has been engaged in farming since 1919. Member of American Legion. Was president of the Fremont County War Dads when first organized in 1944. Member of the Methodist church, a thirty second degree Mason and Past Grand Sentinel of the Order of Eastern Star of Iowa. Serving his first term.





KLEMESRUD, Theo., Thompson
Winnebago County
 Republican

Born in Mitchell county, March 8, 1902. Graduated from Waldorf Academy and Junior College, Forest City, Iowa, and Concordia College, Moorhead, Minnesota. Editor of Thompson Courier and Rake Register. Married Glee Florence in 1932. They have one daughter, Judy Lee. Member of Masonic lodge; Past Master. Attends Methodist church. Serving second term.

KRUEGER, Dr. H. C., Clear Lake
Cerro Gordo County
 Republican

Dr. H. C. Krueger is 49 years of age. His boyhood was spent on a ranch at Gold Creek, Mont., until he was 14 years old, and on a farm in the central-west until he embarked on his own career. He received his degree in Veterinary medicine in Chicago in 1917. He came to Cerro Gordo County, Iowa, in 1920, and was married to Regina Kappe, of Beecher, Illinois, in 1921. Dr. and Mrs. Krueger have had two sons. Their oldest son, Warren, was 22 when he was killed in the service of his country. He was a navy pilot. Their youngest son, Robert, is in the navy. Dr. Krueger owns and operates a 240-acre farm in Cerro Gordo county. He is vitally interested in farming and animal husbandry. His hobby is the preservation of our natural resources for the use of future generations. He is ex-president of the Association for the Preservation of Clear Lake, a member of the Congregational church, a Mason, a member of the American Veterinary Medical Association, the U. S. Livestock Sanitary Association, and others—the Lions club and the Farm Bureau. Serving his first term.

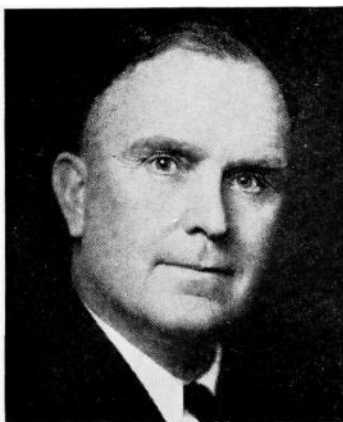

KRUSE, William, Charles City **Floyd County**
 Republican

Born in Union county, Iowa January 23, 1890. Educated in the Jasper county schools. For 32 years a resident of Floyd county. A successful farmer. Married and has three children. Has been active in government, church and community affairs. Attends Methodist church. Serving fourth term.

KUESTER, G. T., Griswold **Cass County**
 Republican

Born January 25, 1888, in Noble township, Cass county, Iowa, where he has always resided. His parents, Charles and Catherine Elizabeth Kuester, located in the township in 1874. Married April 4, 1917, to Miss Elda G. Weaver. Father of one son, Dale M., and one daughter, Shirley V. He attended the rural schools of the township and has always been interested in affairs of government. He owns and operates a farm, has held various community and township offices and is treasurer of the Noble Township Mutual Protection Association. Serving sixth term.



KUHLMANN, Paul, Charter Oak **Crawford County**
 Democrat

Born on a farm in Crawford county, Iowa, May 8, 1888. He is still living in same section where he was born. Received his education in the public schools of Crawford county. Married to Elize Teut of Crawford county in 1912. Has three children, Paul A. Jr., Lt. Ruth, who is an army nurse serving in the South Pacific, and Lois Louise. Mrs. Kuhlmann deceased in 1939. He has been interested in farming and feeding of livestock all his life. He is a charter member of the Farm Bureau. Has served as an officer of Banking, Cooperative Oil, and Lumber Companies. Member of the Lutheran church. Serving his first term.

LANE, Carroll A., Carroll **Carroll County**
 Republican

Born at Eldora, Iowa, on May 9, 1905, son of George W. and Lillian Lane, grandson of W. H. McCulloch, who served in the 20th general assembly from Jasper county, Iowa. Attended rural school and high school in Jasper county. Graduate in agricultural economics from Iowa State college. Married to Mildred Johnston of Stockport, Iowa, in 1935. Father of two children, Jon Allen and Lynda Carol, and a foster daughter, Patricia Margaret. Engaged in school work for eleven years. Entered theatre circuit business in 1936. Member of the Masonic and B.P.O.E. lodges, the Rotary club, Chamber of Commerce. Serving second term.



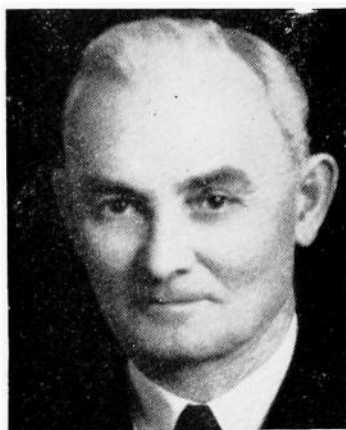

LANGLAND, C. M., Spring Grove, Minnesota
Winneshiek County

Republican

Born November 25, 1870, on a farm in Winneshiek county. Parents, Mons and Maria Langland. Now owns and operates old home farm. Married September 12, 1911, to Clara Elizabeth Hille of Fergus Falls, Minnesota, school teacher. Father of six sons and three daughters: Corrine, now Mrs. Geo. Hexon of Waukon, Iowa; Staff Sgt. Maurice H.; Lt. Joseph T.; Pvt. Harold D.; Cadet Nurse Norma A.; Lois E., teacher at Corning, Iowa, and Walter V. in Decorah high school; Richard A. and Charles E. H. on home farm. Attended county rural school and Breckenridge school in Decorah. Taught school 7 years; Winneshiek county Deputy Auditor 4 years; Cashier State Bank, Spring Grove, Minn., 14 years; moved with family to home farm in 1921; served 8 years in Winneshiek county Triple A office; held various community and township offices; member of Norwegian Lutheran church. Served in 44th General Assembly.

LATCHAW, Fred A., Wilton Muscatine County
Republican

Son of Dr. John R. H. and Zella Coolidge Latchaw, born Barkeyville, Pennsylvania, December 8, 1883. Educated Chicago public schools, Findlay College and Defiance College in Ohio, Palmer University, Muncie, Indiana, his father being president of these colleges. His mother, a cousin of Calvin Coolidge, was a professor of romance languages. In 1906 was superintendent, Mailing Division, Muncie, Indiana; 1909, secretary, Warner Lamp Company, Davenport, and manager National Electric Lighting Company, Wilton. In 1921-1943 promoted and built electric farm transmission lines. June 14, 1913, married Elizabeth Holzhauser of Wilton. Children: Marjorie, teacher at Waterloo high; Fred, 1st Lt., U. S. Army; John, 1st Lt., U. S. Navy; James, sergeant, U. S. Air Corps—Italy; Mae, clerk—Chicago Stock Exchange. Member Presbyterian church, Wilton firemen, Masonic lodge, Knights of Pythias, Eastern Star. Served in 47th, 48th, 49th, 50th, 50th Extra, and 51st legislative sessions.

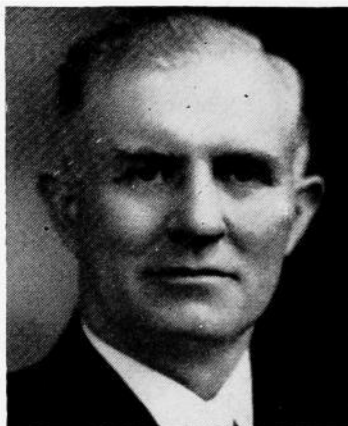

LESS, Frank W., Cascade Dubuque County
Democrat

Born on a farm near Cascade, Iowa, the only child of Michael Less and Rose Reiter Less. Married to Monica May, Cascade, Iowa; father of three sons and twin daughters. Graduate of Loras Academy, 1924; Creighton University Law College, 1929; member of Gamma Eta Gamma, legal fraternity; state advocate. Knights of Columbus, and member of Elks, Cascade Commercial Club, Iowa State Bar Association, Dubuque County Bar Association. Served as Councilman and Mayor of Cascade, and at present is City Attorney. Serving second term.

LONG, Harvey J., Clinton **Clinton County**
 Republican

Born January 14, 1894, on a farm in Muscatine county, Iowa, son of Andrew and Catherine Long. Attended public school, high school and business college. Married Margaret E. Ehrlich and has one daughter, Geraldine. Moved to Clinton, Iowa, December 20, 1920. Business experience includes bookkeeping, auditing, electrical railway worker, manager and owner of retail coal and building material business, and factory representative, State of Iowa, for Globe Roofing Products, Co., Inc., asphalt roofing and shingles. Former member of Division 599, Electrical Railway Workers, A. F. of L., former member of Lions and Gyro clubs; member Masonic lodge, DeMolay, Consistory, Methodist church. Serving third term.



LYNCH, Mrs. Mae A., Pocahontas
 Pocahontas County
 Democrat

Born in Osceola county, Iowa. Educated in schools of Ashton, Iowa, Iowa State Teachers' College, and State University of Iowa. Prior to her marriage to the late Thos. F. Lynch, was principal of the junior high in the Pocahontas public school. Was admitted to the practice of law in 1932, since which time she has conducted a general law practice at Pocahontas, Iowa. Serving second term.

MARTIN, S. A., Centerville **Appanoose County**
 Republican

Born on a farm near Centerville, Iowa, November 26, 1871. For four years he served on the City Council of Centerville where he is president of the Centerville Clay Products and the Pure Ice Company. A farmer and breeder of Aberdeen-Angus cattle. A member of the Methodist church, a 32nd degree Mason, and a member of Elks. Married to Elizabeth C. Rippey of Centerville in 1942. Elected to the Iowa legislature in 1938, 1940, 1942 and 1944.





McEENEY, Leo P., Clinton **Clinton County**
Republican

Born June 1, 1893, in Clinton, Iowa, son of Susan and Patrick McEleney. Attended public and parochial schools in Clinton, Iowa. Married Elsie Bonnemann in Clinton May 25, 1920. Father of three sons: Warren, age 23, now in the U. S. Navy; Donald, age 20, now in the U. S. Army, and Jimmie, age 13. Operating an automobile dealership in Clinton continuously since 1914. Engaged in the bowling business since 1942, operating establishments in Clinton, Iowa, and Dixon, Illinois. Affiliated with the Catholic faith. Served in World War I as a first sergeant in the motor transport corps. Member of the American Legion, 40 and 8, Lyons Ex-servicemen's Association, Rotary Club, Lyons Club, and Loyal Order of Moose. Past President Clinton Chamber of Commerce, Lyons Club and American Legion Building Corp. Serving first term.

McFARLANE, Arch W., Waterloo
Black Hawk County
Republican

Born at Waterloo, Iowa, April 14, 1885. Graduated from high school in 1904. Married April 6, 1908, to Elsie V. Hawkins. Engaged in wholesale fuel business at Waterloo. A member of the Episcopal church. A member of the Masonic, Knights of Pythias, Elks, Moose and Past Supreme Councilor of the United Commercial Travelers. First elected to the Iowa House of Representatives in 1914; reelected in 1916, 1918 and 1920. Was Speaker Pro Tem in the 37th and Speaker of the House in the 38th and 39th sessions. Elected to the State Senate in 1926. Elected to Lieut. Governor in 1928 and 1930. Elected to the House in 1932, 1934, 1938, 1940, 1942, and 1944. Has probably had the most versatile experiences in government of any man in the Legislature.

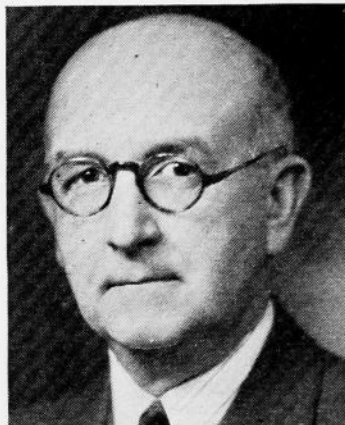

McNEILL, A. Earl, Onawa **Monona County**
Democrat

Born April 8, 1886, the eighth son of a family of nine boys and one girl. Son of pioneer Edwin Ruthven and Louisa I. Younkin McNeill, who immigrated from Somerset County, Pennsylvania, to Onawa, Monona County, in 1868. Attended rural school and graduated from public schools of Whiting. Engaged in extensive farming and stock raising, having devoted much time to the breeding and building a herd of Shorthorn cattle. Married Amelia A. Hubbard in 1911. Two children, Park Hubbard, who is engaged in farming and stock raising, and Margaret Jane, who is a field representative of American Red Cross. Has been active in Farm Bureau, A.A.A. and helped organize Monona County R.E.A., having acted as its secretary-treasurer since its organization. Served as Ashton township clerk for 15 years and Treasurer of Ashton township Independent School District for 27 years. Has served as Director and President of Onawa Farmers' Co-operative Grain Elevator for a number of years. Given recognition in "Who's Who in Iowa." Attends Methodist church and is a member of Masonic and Eastern Star Lodges. Serving first term.



McREYNOLDS, Wade H. Ottumwa
Wapello County

Democrat

Son of W. S. and Fanna Scott McReynolds. Born at Bancroft, Nebraska, on October 26, 1890. Came to Iowa when two months old. Entire life has been spent in Wapello and Keokuk counties. First twenty-one years was spent on a farm. Since 1912 has been employed as a street car operator and bus driver in the City of Ottumwa. Married to Wilma Hite of Henry County. Father of one son, Hurvey McReynolds and one daughter, Mrs. John Heiss. President of Bus Drivers A.F. of L. of Ottumwa. Vice President of State Association of Bus Drivers and Street Railway Operators A.F. of L. Auditor of Iowa State Federation of Labor affiliated with A.F. of L. Member of Loyal Order of Moose. Fraternal Order of Eagles. Serving first term.



MEYER, Lloyd A. "Curly," Sabula
Jackson County

Republican

Born on a farm June 19, 1905, in Whiteside county, Illinois, the first son of four children of George H., and Mary Meyer. Attended public schools of Whiteside county, Brown's Business College, New York State College and short course in dairy farming, Ohio State University. Formerly a farmer and also connected with the Department of Agriculture, Division of Poultry Husbandry in Illinois for three years and later with New Jersey Department of Agriculture, Bureau of Markets in 1931-32. At present interested in soybean processing plant. Member of Methodist church, Knights of Pythias and Farm Bureau. Married Cecile M. Musgrave January 14, 1926. Has two sons, Lloyd R., age 17, George, age 9, and two daughters, Jean Marie, age 5, Mary Ann, age 3. Served in 50th Special Session; now serving first full term.



MILLER, J. F., Humboldt Humboldt County

Republican

Born Chatsworth, Illinois, August 5, 1887. When nine his parents moved on a farm in Franklin county, Iowa, where he grew to manhood and was educated in the Franklin county schools. Taught school, specializing in manual training at Valparaiso university, and also attended Iowa State Teachers' college. Became manager of the Farmers' Cooperative Association at Latimer, Iowa, February, 1913. He was married June 4, 1913, to Gayle Tilton of Humboldt. They have two children, a son, Wayne, and a daughter, Arlene. In 1919 purchased grain and feed business in Humboldt which is now managed by his son. He is a member of the Methodist church; is active in Sunday school work, a Rotarian, and for fifteen years was a member Humboldt Board of Education. Owns and operates several farms in Humboldt county.





MILLS, Ivan R., Adair Adair County
Republican

Born on a farm northwest of Villisca, Montgomery county, Iowa, February 19, 1878. At 15 years of age moved to Villisca. Was educated in the country and town schools, also Northwestern University. Married November 4, 1902, to Mae Warne near Villisca. Father of three daughters, Clara A., Gladys M., and Lois Marie. After marriage, spent the next six years as a farmer. For last thirty-six years has been a Methodist pastor. Now retired, but serving two country churches at present time. Was pastor of Adair Methodist church, 1931 to 1939. Owns old homestead near Villisca. Serving third term.

MOORE, H. A., New Hartford Butler County
Republican

Born in Wright county March 14, 1882. Eldest son of John and Mary Moore, early pioneers of Wright county. Later the family moved to Black Hawk county. Attended the rural school and Iowa State Teachers' college. Was superintendent at Dike and taught in the Waterloo schools. County superintendent of Black Hawk county from 1909 to 1913. Discontinued school work for agriculture and business. Chairman of the Butler County Farm Bureau for several years. Member of the New Hartford school board. Trustee of the Methodist church and actively engaged in farming and mercantile business. Married Julia Van Gelder of New Hartford. Have three children: Robert, graduate of teachers' college; Mrs. Alice Schooley, graduate of Iowa State College, and Mrs. Harriet Shapiro, graduate of Iowa State University. There are four grandchildren. Serving first term.

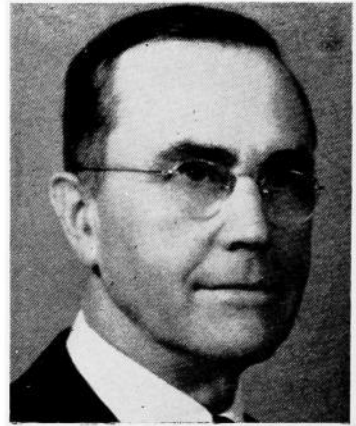

MORRISSEY, Edward Joseph, Valeria Jasper County
Republican

Born in Warren county, June 4, 1888. Attended rural school in Iowa, graduated from high school in Minneapolis, graduated from LaSalle College, Minneapolis, and attended Cornell University. Served in World War I with the 276th Air Squadron. Serving fourth term.



NELSON, R. A., Independence
Buchanan County
 Republican

Born at Reckordsville, Iowa, in Dubuque County, September 17, 1888. Son of John and Mary Nelson. Attended the rural schools, and worked as a farm hand until twenty-two years of age. Married Miss Alberta Cook on January 31, 1910. They have eight children: Viola, Donald, Roy, Glen, Alberta, Carl, Merlin, Leola. Four of the sons are now serving in the armed forces. Moved to Buchanan County and farmed three years as a renter, then purchased Sunnybrook Guernsey farm. A breeder of Guernsey cattle. Owned and milked "Molly Lou," one of the world's champion Guernsey cows. Helped to organize the first Dairy Herd Improvement Association and is now the oldest member in the State of Iowa, after twenty-eight years of membership. Helped to organize the Farm Bureau in Buchanan County, and is a charter member of the organization. Helped to organize the R.E.A. in Buchanan County, and served as a director for four years in this organization. Also a member of the Buchanan County Fair Board. This is his first term.

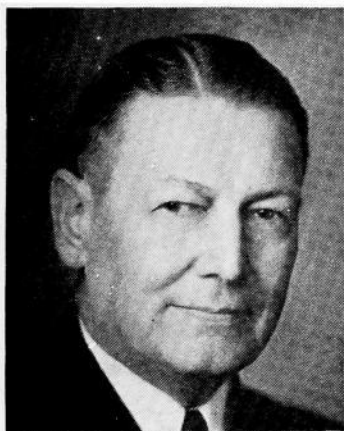
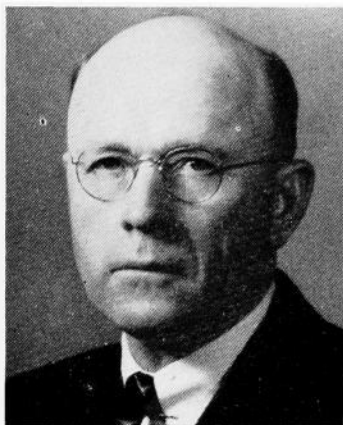

NIELSEN, Andrew J., Council Bluffs
Pottawattamie County
 Republican

Born in Omaha, Nebraska, January 6, 1889. Moved to Iowa at the age of nine. Educated in public schools and Simpson College. World War I veteran. Now practicing attorney in Council Bluffs. Member of Odd Fellows, Elks and Eagle Lodges. Also the American Legion. Serving third term.

NORLAND, Norman, Kensett
Worth County
 Democrat

Born at Dunbar, Iowa, 1888, son of Nels and Rachel Norland. Moved to Palo Alto county, Iowa, in 1891. Attended rural school and Waldorf Lutheran College, graduating in 1911. Taught the home school and later attended St. Olaf College at Northfield, Minnesota, and Iowa State College, graduating in 1916. Taught in the schools of Blair, Nebraska, and Spirit Lake, and served for twelve years as Superintendent of Schools at Laurens. Purchased a farm in 1922 and has operated it since 1926. Married Aletta Brunsvold, and has five children: Robert, Donald and Phillip in the armed forces, and Ruth and Lowell at home. Ran for Representative from Worth County in 1940 and eliminated in an election contest. Elected in 1942 and re-elected in 1944. Interested in school and agricultural legislation.

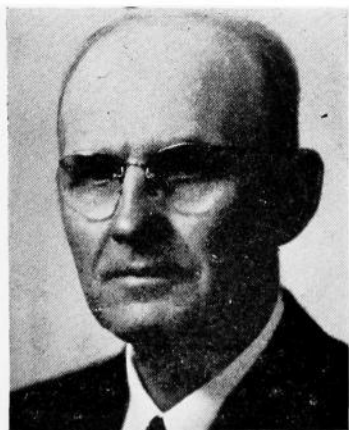

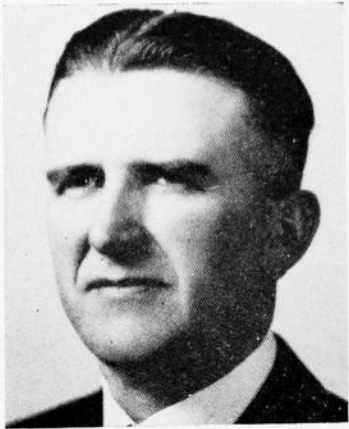

OLSON, Allert G., Osage Mitchell County
Republican

Born in Rudd township, Floyd county, March 13, 1896. Moved to Mitchell county in 1910. Education: rural schools, Cedar Valley Seminary, Osage High School and one and one-half years Iowa State College. Left college to enlist for World War I, serving overseas with 88th division. Past Commander, Osage Post, American Legion. Occupation: farmer. Married in 1927 to Rikka M. H. Haugen. Four children, Yvonne, Aida, Joyce and A. Gilman Jr. Pioneered the following R.E.A. organizations: as president of the Co-op Electric Company serving areas of Mitchell, Worth, Floyd, Chickasaw and Cerro Gordo counties. As secretary of Dairyland Power Cooperative serving 24 member cooperatives with 36,500 farm members in Iowa, Minnesota, Wisconsin and Illinois. Director Home Trust and Savings Bank, Osage. Member Osage Evangelical Lutheran church, American Legion, and Coeur de Leon Commandery No. 19, Osage. Active in various farm and civic organizations. Always interested in social measures and affairs of government. First term.

PALMER, Charles Aaron, Waukon Allamakee County
Republican

Born October 3, 1890, at Elkader, Iowa. Moved to Allamakee March 15, 1893. Attended business colleges and also attended Iowa State Teachers' College 1915, 1916 and 1919. Taught in rural schools in Allamakee county for five years. Served in U. S. Navy in World War I. Married Cora V. Henderson June 23, 1920. Father of five children: Lee H. and Allen Verle serving in the U. S. Navy, and Patricia E., 14, Helen M., 11, and Roger S., 2 years. County Auditor of Allamakee county, Iowa, from 1921 to 1925. Engaged in abstract and insurance business since 1925. Real estate broker. Chairman of Selective Service Board for 3 years. Member of American Legion, Masonic Lodge and consistory, Presbyterian church, and Farm Bureau. Secretary of Waukon park board. Farm owner. Serving first term.

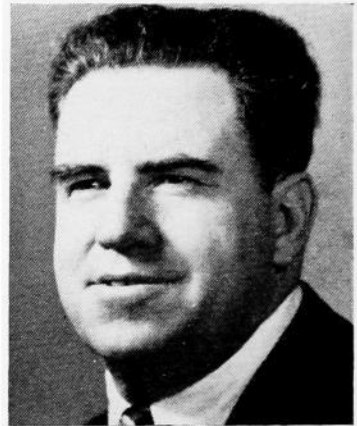

PARRISH, Paul, Gravity Taylor County
Republican

Born on a farm in Benton township, Taylor county, Iowa, May 24, 1902. Attended grade school in Bedford and was graduated from high school there in 1921. Was deputy sheriff one and one-half years, worked for Phillips Petroleum for seven years, but remainder of his life engaged in active farming. Now farms on his own 120-acre farm near Gravity. Married Ruth King of Blockton, Taylor County, Iowa, in Cheyenne, Wyoming, June 5, 1930. They have two children, James Paul 13, and Martha Jane 6. Member of Methodist Church, Farm Bureau, Masonic Lodge, (Past Master), Royal Arch Chapter, (Past High Priest). Served in 50th extra session; now serving first full term.

PETERSON, Oscar, Alta Buena Vista County
Republican

Born August 7, 1874, in Toulon, Stark county, Illinois, son of Mr. and Mrs. Swan Peterson. Moved with his parents to Alta, Iowa, in 1876. Received his schooling in the rural schools of Cherokee county. Married in 1897 to Ida M. Johnson. Father of seven sons and three daughters; 15 grandchildren, all living. Farming and stock raising has been his chief occupation. Also spent several years in the retail implement business. Methodist and member of the various church boards. Owns and operates two farms of 530 acres, where he and three of his sons specialize in purebred Polled Hereford cattle and seed oats. Active in many community affairs. On County Board of Education. Charter member County Farm Bureau. Rotarian. Second term.

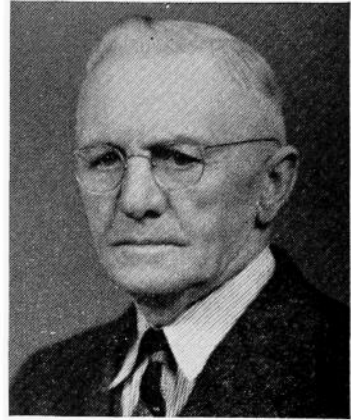

POSTON, E. E. (Gene), Corydon Wayne County
Democrat

Born in Humeston, Iowa, October 6, 1883. Moved to Corydon in 1891. Was graduated from Corydon high school and Drake University. Farmed in Alberta, Canada, and Iowa from 1909 to 1915. In real estate and farm loan business to 1925. Elected Wayne County Attorney 1925-1927-1931-1933. Practiced law in Corydon since that time. Managed several farms since 1909. Married Kathryn Ballew in 1915. Father of three children, Elizabeth, William and Theodore. Member of School Board; past vice president state County Attorney's Association; Sigma Alpha Epsilon and Delta Theta Phi fraternities. Member Farm Bureau, Masonic lodge and Rotary International. Holds student pilot's certificate. Served in 49th, 50th, 50th Ex and 51st General Assemblies. His grandfather, Nimrod Poston, served in 5th General Assembly which moved the state capital from Iowa City to Des Moines.

X. T. PRENTIS, Mount Ayr Ringgold County
Republican

Born September 2, 1896, in Ringgold county, Iowa. Attended Mount Ayr public schools and State University of Iowa City. Married to Gladys Tennant. Father of four children. A member of the Baptist church, Masonic lodge and American Legion. Engaged in baby chick business, feed store and farming at Mount Ayr, Iowa. Member 48th, 49th, 50th, 50th extra and 51st General Assemblies.





PRITCHARD, Walter Sherman, Garner
Hancock County

Republican

Born in Wright county, Iowa, September 28, 1871, son of John Sherman and Florine (Bloom) Pritchard. His father was a member of the House of Representatives from Wright county in the 29th session. Received his education in Belmond public schools and Northern Iowa Business College in Garner. Married in 1896 to Jennie Finch. Father of eight children, Catherine, Paul, John, Elizabeth, Marion, Walter, Harry and Robert. Served as Mayor of Garner for two years and for six years was a member of the Garner Council. At different periods he has been actively engaged in banking, in live-stock raising and farming. At present he and three of his sons are Ford automobile dealers. A director of the Iowa Automobile Association. For many years was active in Boy Scout work in the Mason City area. Member of the Farm Bureau, Masonic lodge and Lions International. Serving third term.

PUTNEY, Lawrence, Gladbrook Tama County
Republican

Born November 3, 1899, Grundy Center, Iowa. Educated Cedar Falls public schools, Iowa State Teachers' College and Iowa State College. Married to Geneva Eldridge, 1926, parents of four children, Mark, Dora Jean, Joan and "Johnny." Farmed ten years, in hatchery, feed and produce business since 1930. Active in civic affairs. Councilman two terms, Mayor two terms, President Lions Club, Commercial Club, Chairman Library Board, 4-H Club Leader for 14 years, Coach Iowa 4-H Champion Judging Team 1938. Owns and operates several Tama County farms. Member American Legion, Elks, I.O.O.F. and other organizations. Attends Methodist church. Serving first term.

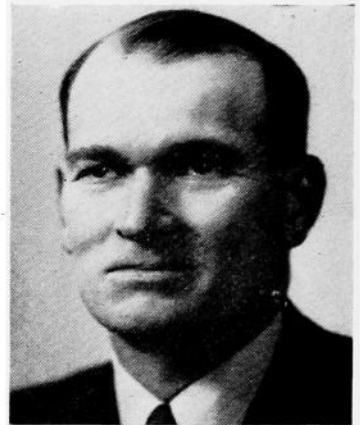

REDMAN, Albert G., Sac City Sac County
Republican

Born on a farm in Grant county, South Dakota, November 18, 1882. Was educated in rural school, and later took short courses in agriculture at S. D. Agricultural College and the University of Minnesota. Married Addie B. Hall of Albee, South Dakota, in 1904. Father of three children: Mrs. H. H. Hill, Clarinda; Mrs. H. D. McDonald, Gowrie, and James H. Redman, Indianola. Engaged in creamery business for 43 years. Moved to Sac City, Iowa, in 1916. He has been a member of the Sac City School Board for 20 years, and served as President of the Iowa School Boards Association for four years. Director of the Sac City State bank since 1925. Member of Masonic Blue Lodge, Chapter, and Commandery; Trustee of Templar Park at Spirit Lake. Member of official board of Methodist church. Serving first term.



REED, Wilson, Fairfield **Jefferson County**
Republican

Born at Fairfield, Iowa, October 13, 1873, son of Carson and Mary W. Reed. Attended public schools, Parsons College Academy, graduated from Parsons College, Fairfield, in 1895, receiving an A.B. degree. Mostly engaged in hotel business until World War I. Served in Spanish-American and World Wars. Was overseas ten months. Married June 13, 1900, to Flora B. Bradley of Fairfield, Iowa. They have two sons. Occupation: insurance and tax consultant. Was for thirteen years Deputy Collector of Internal Revenue. Member of Presbyterian church, Masonic lodge, Odd Fellows lodge, Elks lodge, American Legion and United Spanish War Veterans. Serving third term.



ROBB, Geo. H., Estherville **Emmet County**
Republican

Born in Grundy county, Illinois, February 15, 1881. Came to Emmet county, Iowa, 1892. Received education in Estherville public schools and Kankakee, Illinois, Commercial College. Married Nellie M. Cri of Estherville, in 1902, has one daughter, Mrs. Evan Higgins, and one son, J. M. Robb, and four grandchildren. Farmed for 25 years. Been in livestock business for 15 years. Was Township Clerk for ten years, served 12 years on Estherville Board of Education, two years on City Council. At present a director of Emmet county fair. Charter member of Farm Bureau. A Methodist and Rotarian. Serving second term.

ROBINSON, Glenn E., Colesburg **Delaware County**
Republican

Son of Charles William and Bertha Ada (Shaw) Robinson, was born November 27, 1903, on a farm near Delhi, Iowa. Educated in public schools at Earlville and was graduated from Lenox College at Hopkinton, Iowa. Practices law at Colesburg. Enlisted January 10, 1944, in U. S. Marine Corps and assigned to Judge Advocate's Department as orderly to the General Court Martial of 5th Naval District at Norfolk, Virginia. Attorney for town of Colesburg. Member Farm Bureau, Grange, Delaware County and Iowa State Bar Association, Society of Indiana Pioneers, American Legion, I.O.O.F., O.E.S., Knights Templar and El Kahir Temple of the Mystic Shrine at Cedar Rapids, Iowa. Married June 4, 1938, to Opal Grace, daughter of Edmund M. and Grace (Main) Hucker. A Methodist. Served in 50th, 50th extra and 51st sessions

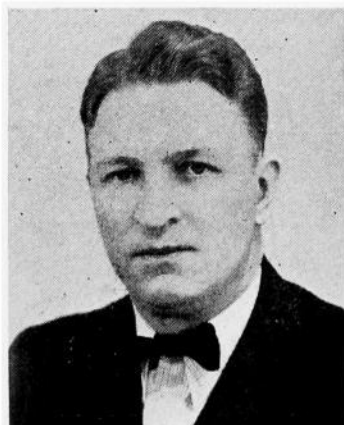



ROBINSON, Ira, Albia Monroe County
Democrat

Born on a farm near Albia, Iowa, June 6, 1865. Educated in the public schools of Albia. Married Flora Lemley March 25, 1896, and has always resided near Albia. Has three living children, Silby, Fern and Opal. One son, Lloyd, deceased. Served on Monroe County Board for three years. Is a member of the Albia Church of Christ. Serving first term.

SAYLOR, Ernest B., Van Wert Decatur County
Republican

Born north of Des Moines in Polk county in 1884. Son of Lawrence and Nettie Belle Saylor. Educated in Des Moines schools. Moved to Van Wert, Decatur county, in 1900. Married to Elsie May Hall, February 25, 1906. Father of one son, Everett R., who was the State Champion 4-H Club Boy in 1928 and two grandsons, Eddy and Eugene. E. B. has always been active in county and community affairs, having served as County Farm Bureau President, Chairman of the first County Ware Housing Board, Chairman for three years of the County Old Age Assistance Board, Member of Township A.A.A. Committee, President of the Van Wert Agricultural Show and Homecoming for eight years, and President of the Van Wert School Board two terms. A farmer and stock feeder. Hobbies: athletics and male quartette work. Serving first term.

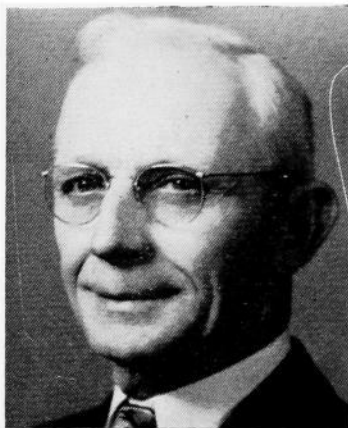

SCHWENGEL, Fred, Davenport Scott County
Republican

Born in Franklin county in Iowa, May 28, 1907. Attended rural schools in Westfork township; attended high school at Chapin, Iowa, and was graduated from Sheffield, Iowa, high school in 1926. Was graduated from the Northeast Missouri Teachers' College, Kirksville, Missouri, in 1930, and attended Iowa University graduate school. Taught school in Missouri for seven years and since September 1, 1937, he has been in the insurance business in Davenport, Iowa. Married Ethel Cassidy of Purdin, Missouri, and has two children: Franklin 11, and Dorothy 10. Member of Zerapath Consistory at Davenport and Kaabe Shrine. Also a member of De Moly legion of honor and of Phi Sigma Epsilon and Blue Key fraternities. Member Baptist church. Past president of the Scott county and first district Young Republicans and past president of Iowa Junior Chamber of Commerce. Serving first term.

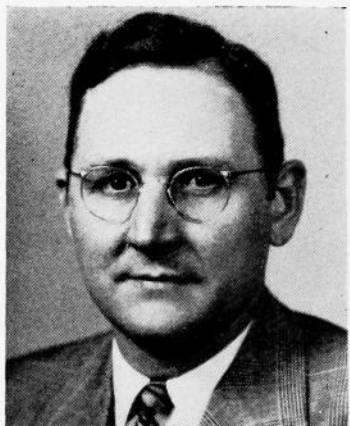

SHEPARD, Ray E., Chariton Lucas County
Republican

Born on a farm in Appanoose county January 25, 1895, the son of David D. and Nancy Jane Shepard. Moved to Lucas county in 1910. Educated in public schools of Appanoose and Lucas counties. Entered the army in 1918 and served with A.E.F. Married Gladys Van Arsdale of Blandinsville, Illinois, October 9, 1919. Father of three daughters, Evelyn, 21, Roberta, 19, and Marilyn, 11. Following discharge from the army was salaried manager of automobile agency at Chariton. In 1935 was appointed Deputy Sheriff of Lucas county and served two terms and was then elected Sheriff for three terms. Member of Presbyterian church, American Legion, A. F. and A. M., I.O.O.F. and K.P., and Iowa State Sheriffs' Association. Serving first term.

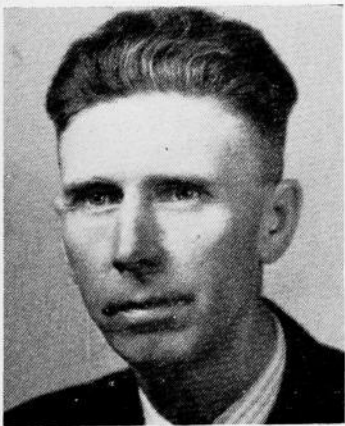

SIEFKAS, Henry, Osceola Clarke County
Republican

Born on a farm near Osceola, August 27, 1897, son of R. F. and Hannah Siefkas. Received his education in the public schools. Engaged in farming. Married to Eula Kelley, May, 1922; father of three daughters: Marcia, Enid and Myrna. Served as Township Assessor, Trustee, member of the School Board and member of the County Board of Education. Has been director of Clarke County Farm Bureau for 11 years. Member of Methodist church and I.O.O.F. lodge. Serving fourth term.

SIMONSEN, Warren E., Quimby Cherokee County
Republican

Born on a farm near Danbury, Nebraska, April 29, 1887, son of Soren and Nettie Simonsen. Was graduated from Danbury high school. Received D.V.M. degree from Kansas State College 1912. Was Lieutenant in Veterinary Corps in first World War. Married Elma Dean at Ames, 1916. Have four sons, Dean 27, Doyle 26, Merle 22, Marlo 20; two in service. Has lived in Cherokee county since 1916, engaged in veterinary practice, farming. In 1927 formed a partnership and engaged in operation of rendering plant, soybean mill and feed business at Quimby. Now serving first term in legislature.



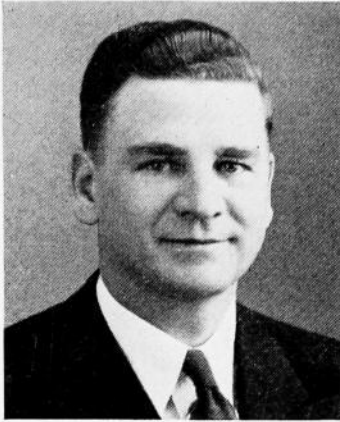

SLOANE, Ted, Des Moines Polk County
Republican

Born West Des Moines, Iowa, March 22, 1903, son of L. T. and Mary Rebecca (Shea) Sloane. Was graduated from Valley Junction high school 1922; U.S.N. Academy, 1926-1928; Drake University LL.B., 1929. Actively engaged in the law practice at 605 Southern Surety Building, Des Moines, Iowa. Married Eleanor Louise Davis, March 21, 1937. Father of one son, Ted, 6, and one daughter, Mary 4. Secretary to the late Mayor Parker L. Crouch 1930-1931. Drake coaching staff, 1928-1931. Member State and Polk County Bar Associations. First treasurer Polk County Young Republican club. Member of St. John's Lutheran church, Des Moines Ad club, L.O.O.M., B.P.O.E., O.E.S., A.F. and A.M. Scottish Rite 32nd Degree Mason, Za-Ga-Zig Shrine, Delta Theta Phi, Happac Grotto, F.O.E. Actively interested in sports. Hobby, golf. Serving second term.

SMITH, Ernest T., Volga Clayton County
Republican

Born on a farm east of Volga, Iowa, Clayton county, September 12, 1887. Educated in the Volga public schools. Graduated from Upper Iowa University, Fayette, Iowa, in 1913. Married Roberta Baskerville of Earlville, Iowa, June 14, 1916. Have three children: Mrs. George Bright of Springville, Iowa, Corporal Thomas R. Smith of the armed forces, and John E. Smith, operating home farm. A nephew, Lt. Richard J. Elwood, U. S. Naval Aviation, was raised in the family. Another nephew, Edward H. Smith, age 12, is living in the home now. Superintendent in city schools in North Dakota for 12 years. Owned general merchandise store for eight years. Now operating a farm near Volga—owned since 1931. Member Methodist church and Masonic lodge. Serving first term.

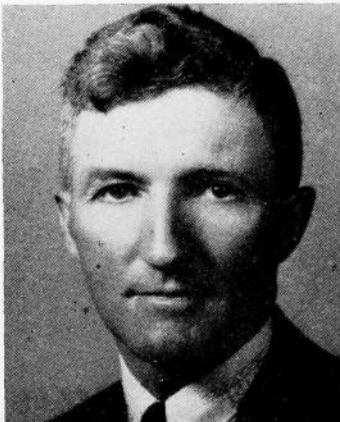

SMITH, William Merwin, Milford Dickinson County
Democrat

Son of W. B. and Louise B. Smith. Born September 10, 1901, on a farm in Bloomfield township in Polk county. Attended Maple Grove at Fort Des Moines and North Des Moines high school. Attended two quarters at Ames. Was in dairy business with father and brothers near Des Moines except two years, 1925 and 1926, until 1934. Married in 1927 to Eva Shelton, of Fostoria, Iowa. Has two boys, Leonard, age 14, and Elwood, age 12. Moved with family to present farm in Milford township. Member of the Methodist church. First term.

STEINBERG, Albert, Ames**Story County**

Republican

Born near Eldora, Iowa, April 12, 1890. Attended schools in Eldora. A graduate of the State University of Iowa, Liberal Arts and Law Departments. Was Hardin County Attorney four years. Overseas veteran of World War I. Practiced law in Ames since 1926. Family consists of wife, Rosa Kohler Steinberg, and two children, Richard and Alberta. Serving fourth term.

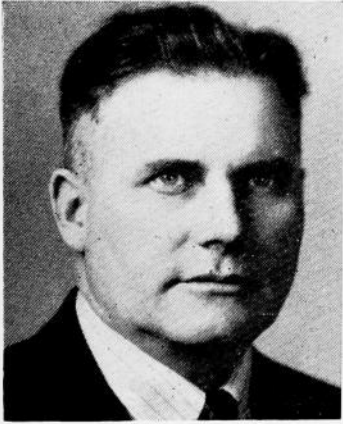
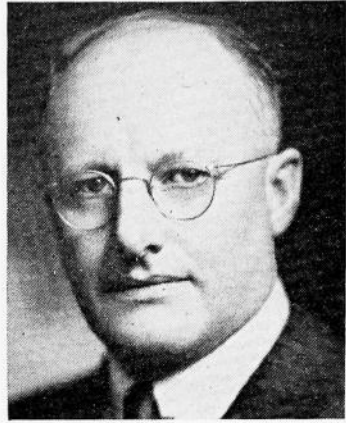
**STEVENS, Henry H., Scranton****Greene County**

Republican

Born near Rippey, Greene county, Iowa, May 4, 1893. Educated in public schools of Greene county. Served overseas in World War I. Married Abbie Waldo in 1921 and has three children, Martha Alice, SK3c (Waves), age 20, Richard H. 17, Mildred Mae 14. Farmer and seed corn producer. Member of the Methodist church and American Legion. Serving first term.

STRAWMAN, Clifford M., Anamosa**Jones County**

Republican

Born in Jones county, Iowa, 1889. Graduate Anamosa High School, Cornell College, Columbia University Law School. Admitted to bar in Montana and Iowa. Married Blanche Mason of Valley City, North Dakota, 1918, two children. At successive periods was manager Montana Wheat Growers' Association, American Wheat Growers Associated, Minneapolis, Member Minncapolis Grain Exchange, Attorney for Illinois Agricultural Association, National Livestock Credit Corporation, Penn Mutual Life Insurance, in Mexico. Farm owner and operator. Delta Chi, Acacia, Tau Kappa Alpha fraternities, Mason, Methodist. Serving first term.





**SWANER, John James, Iowa City
Johnson County**

Democrat

Born January 9, 1898, on a farm near Iowa City, Iowa. Attended the public schools of Johnson county. Served in World War I with the American expeditionary forces, Company M, 11th Regiment, U. S. Marines. Married Ruth Ray of Hampton, Iowa, October 4, 1920. Father of three children: James Robert, Ruth Eleanor, and Marilyn Joyce. Head of retail dairy business in Iowa City. Expanded plant in 1932 to include pasteurizing and processing milk, ice cream, butter and other dairy products. Operates a farm and maintains a herd of Guernsey cattle. Active in community affairs. Member of the American Legion, Knights of Columbus, Elks and Moose lodges. Past president Iowa City Rotary Club. Serving third term. Appointed by the Governor to State Highway Commission; term beginning July 1, 1945.

TATUM, William M., Logan Harrison County
Democrat

Born at Prattville, Alabama, September 22, 1891, son of J. W. and Mary D. Tatum. A graduate of Autauga county high school in Alabama in 1913; B.A. degree University of Alabama in 1917; post-graduate work at Nebraska University summer sessions of 1921-22; LL.B. degree at Cumberland University and taught three years in Iowa and other states. First came north in August, 1919, and worked for both a meat packing house and fruit company in Nebraska. Admitted to practice of law in Tennessee in 1926 and in Iowa in 1927. First practiced with R. J. Organ at Missouri Valley until moving to Dunlap in April, 1928. Since 1931 at Logan. Harrison County Attorney 1931 to 1937; past vice president of County Attorneys' Association of Iowa. World War I veteran, served overseas with 328th Infantry. Is a past commander of the American Legion Post No. 224 of Dunlap and a member of the American Legion and Veterans of Foreign Wars. Is also a member of the Masonic Lodge and Eastern Star. A member of the Retrenchment and Reform Committee, 50th General Assembly and is now serving third term in legislature. Is a member of Harrison County Selective Service Board.



TePASKE, Anthony, Sioux Center Sioux County
Republican

Born in a log cabin in Minnesota, October, 1868, Dutch parentage. In Sioux county, Iowa, since 1874. Was graduated from Grinnell and Harvard. Taught English and Greek four years. Lawyer since 1897. Mayor of Sioux Center 16 years. County Attorney 12 years. Vice President First National Bank 35 years, and now chairman board of directors. Interested in Iowa farm lands. Academy and junior college trustee 25 years. Traveled abroad with family in 1910 and 1936. Served in 44th, 50th, 50th extra and 51st General Assemblies. Protestant. In 1903 married Miss Agnes Dykstra, school teacher, now member of Iowa bar. Three children: Amy (Mrs. Ralph Broad), Iowa State College graduate; Maurice, law partner, and Adelphos, A.M., State University of Iowa, in service southwest Pacific. Hobbies: garden and children.



**TYRRELL, W. C., Jr., Belmont Wright County
Republican**

Born January 16, 1906, in Beaumont, Texas, the third son of five children of W. C. and Ella C. Tyrrell. His family returned to the Tyrrell farms in Wright county in 1912 to rear and educate their family. Received all elementary education in public schools of Belmont, Iowa. Attended University of Iowa for two years and received degree of Business Administration at University of Colorado at Boulder in 1929. Member of Congregational church, Sigma Chi fraternity and Farm Bureau. Married Catherine Sullivan, September 13, 1930. Have three daughters, Jeanne, age 13, Lynne, age 10, and Frances, age 8. Is land owner and operator. Serving second term.



**UTZIG, Arnold, Dubuque Dubuque County
Democrat**

Born on a farm in Dubuque county, Iowa, March 31, 1893, son of John and Anna Utzig. Educated in rural Catholic schools in Peru township. In the retail shoe business for the past 18 years. Married Hilda Stieren November 25, 1943. Has one daughter, Magdalen Ann, born December 17, 1944. Has the distinction of being the only member of the 50th and 51st General Assemblies with the military decoration The Order of the Purple Heart. Was severely wounded in the St. Mihiel Salient September 14, 1918. Attended Iowa State College vocational training up to 1923. Served as Iowa Department Commander of the Disabled Veterans in 1934. Served as National Committeeman of the Disabled Veterans representing Iowa, Nebraska, Kansas and Missouri. Served as Commander of Fighting Back Chapter No. 6 Disabled Veterans. Is Catholic in faith. Now serving second term.

**VANDERWILT, Dick H., Oskaloosa
Mahaska County
Republican**

Born August 28, 1900, in Marion county, the eldest son of two children of Mr. and Mrs. Henry G. Vanderwilt. Holland parentage. Attended the public schools of Marion county. Married Myrle De Long of Oskaloosa, Iowa, June 17, 1925. Father of one boy, Morgan Chester, age 18. Member of the Christian Church of Oskaloosa, Farm Bureau, A. F. and A. M., Royal Arch Commandery, KAABA, Shrine, OES, K. of P., Fraternal Order of the Eagles, Lions Club and Junior Chamber of Commerce. Owns and operates 600 acres of Mahaska county farm land. Served in 50th special session; now serving first full term.



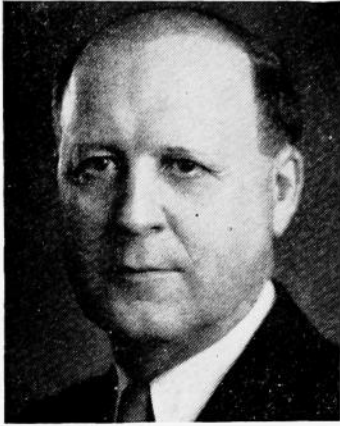

VAN EATON, Charles S., Sioux City
Woodbury County

Republican

Born in Tacoma, Washington, August 10, 1889, son of Matthew Simpson and Pearl Derry Van Eaton. Student at Graceland College, Lamoni, Iowa. Owner and operator of super-food stores. Married Laura Eleanor Martin, September 15, 1929, at Maryville, Missouri. Two stepsons, George W. Martin and Russell R. Martin, both serving in the United States Navy. Recent member of the Seventh Regional War Labor Board. Past president of the Sioux City Chamber of Commerce, serving two terms. Member of the Board of Trustees of Morningside College. Director of the First National Bank of Sioux City. Vice president of Sioux City Community Chest. Member of the Board of Directors Wall Street Mission, Family Welfare Bureau, Sioux City Blind Foundation. President of the Sioux City Museum Board. Past director of the Y.M.C.A., Knife and Fork club, and Lions club. Shriner. Re-organized Church of Latter Day Saints. Traveler and lecturer. Hobby: making full-length colored motion pictures of some interesting part of the world annually. Serving first term.

VISSER, Peter W., Bussey Marion County
Democrat

Born on a farm in Marion county, Iowa, near Bussey, January 17, 1895, son of M. and Jennie Visser. Educated in consolidated school of Bussey. Engaged in farming. Married to Ruth Woodcock of Rockwell City, Iowa. Father of four children. Served in the armed forces of U.S.A. in World War I. Active in American Legion. Member of the Methodist church; also member of the Bussey Consolidated School Board. Serving first term.

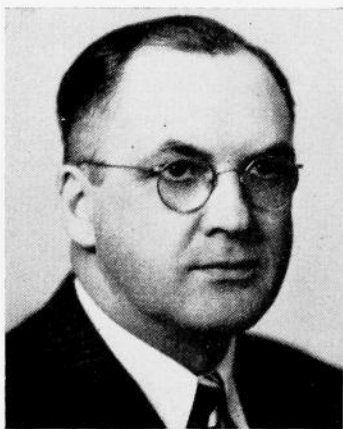

WALTER, W. Eldon, Beaman Marshall County
Republican

Born near Green Mountain, Iowa, November 14, 1898, son of Warren S. and Iva N. Walter. Graduated from Beaman high school. Received B. S. degree from Iowa State College in 1922. A member of the Methodist church, Masonic and Odd Fellows lodges, and Sigma Pi fraternity. Has been engaged in livestock raising and farming. Married to Myrtle Bein of Beaman, in 1928. Father of two daughters, Ardis 14, and Betty 5. Serving third term in House.

WALTER, W. H., Council Bluffs
Pottawattamie County
 Republican

Born March 30, 1911, Council Bluffs, Iowa, son of Rudolph and Fredia Walter. Educated in the public schools of Council Bluffs, Wentworth Military Academy, University of Omaha, and University of Omaha Law School. Began practice of law in Council Bluffs in 1937. Married Audrey Stageman in 1938. Member Elks lodge. Serving fourth term.

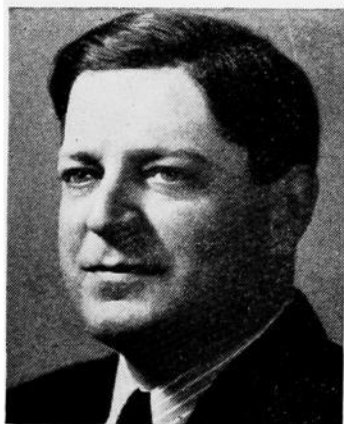

WATSON, Harry E., Sanborn **O'Brien County**
 Republican

Born June 27, 1906, on a farm near Archer, Iowa, in O'Brien county, son of George and Erma Watson. Attended the Archer Consolidated School and was graduated with the class of 1924. Started farming in 1936 while staying at home. Married Elbie Hanefeld of Sanborn, Ia., December 31, 1928. Moved to farm near Sanborn, Ia., March 1, 1930. Father of 4 daughters, Mary Glee, 12, Bernis Maye, 9, Carol Jeane, 6, and LaVonne Raye, 1. Member of the Masons and Eastern Star. Land owner and operator. Practices modern methods of mechanical farming. Serving first term.

WEICHMAN, Harry E., Newhall **Benton County**
 Republican

Born on a farm near Newhall, April 28, 1892, son of Pauline and Frank Weichman. Was graduated from Atkins high school in 1909. Attended Cedar Rapids Business College. In September, 1914, was married to Elizabeth Meyer of Van Horn. Father of two sons, Herbert F. Weichman, who operates the home farm, and David W., serving his country in the Air Forces. Has served as School Director, Trustee, Bank Director, Community Club president. Affiliated with the Lutheran church. Has served in five regular and one extra session.





WELLINGTON, Thomas W., Fort Madison
Lee County
Republican

Born in Hancock county, Illinois, January 29, 1875. Has lived in Iowa most of his life. Attended the public schools. Taught in the public schools a few years. Held a position in the U. S. railway mail service from 1901 to 1935. Has wife, one son, Leo, and four grandchildren. Elected Grand Master of the Masonic Grand Lodge of Iowa in 1925. Is president of the Fort Madison Savings and Loan Association, and has been a director of the association during 32 years of successful operation. Has extensive farm interests in Lee county. Serving third term.

WHITAKER, Bert N., Grinnell
Poweshiek County
Republican

Born April 22, 1887, at Blue Grass, Scott County, Iowa. At the age of two years parents moved to Killduff, Iowa, Jasper county. At the age of fourteen moved to a farm south of Grinnell. Received education in public schools of Jasper and Poweshiek counties. Married Susan Lincoln September 10, 1908. Has two daughters, Mrs. Virgil Jones and Mrs. Kenneth Palmer. Moved to Grinnell in 1924 and was manager of Grinnell and Oak Grove Shipping Association until 1930. Served as Mayor of Grinnell for eight years. At present farms and is owner and operator of Grinnell Livestock Exchange. Is a director in the Grinnell Savings and Loan Association. Is a member of the Masonic and Elk Lodge and Kiwanis Club. Serving first term.



WHITEHEAD, G. E., Perry
Dallas County
Republican

Born on a farm in Marshall county, August 11, 1892. Attended rural school in Marshall county and Marshalltown high school. After a two-year commerce course entered newspaper field in 1914. Has been associated with a number of Iowa publications, including Nevada Journal, Des Moines Capital, Iowa Homestead, and the Newton News, going to Perry as publisher of the Perry Daily Chief in June of 1926. Married Shirley Hildahl, Greenbush, Minnesota, December 28, 1932, has one son, Stephen. Served as a commissioned officer in the Navy in World War I. Member of American Legion and past post commander; past president of Rotary; member of Masonic orders and the Elks lodge. President of Iowa Press Association 1944-45. Was a delegate to National Republican Convention in 1932. Publicity director Iowa State Republican headquarters in 1934. Serving second term.

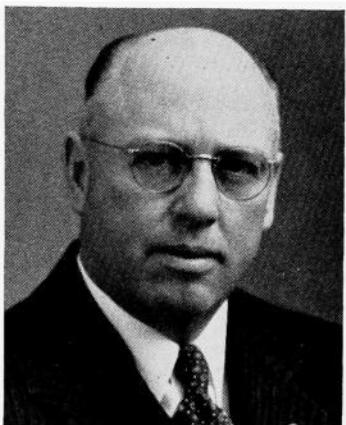

WILLIAMS, Ora C., Keosauqua
Van Buren County

Republican

Born August 30, 1892, on farm at Birmingham, Iowa. Educated public schools, attended Veterinary College at Kansas City, Missouri. Married Elsie M. Miller, March 18, 1920. Overseas veteran of World War I, 34th Division. Former Sheriff of Van Buren county. Belongs to Methodist church, Masonic lodge, American Legion. Past 14 years merchant at Keosauqua, Iowa. Serving first term.

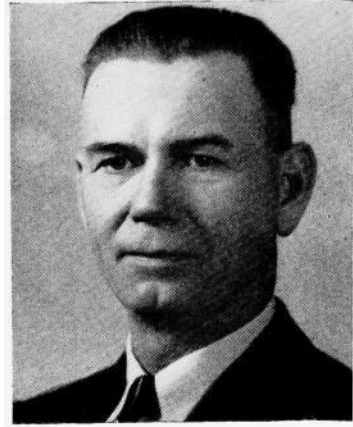

WORMLEY, Henry W., Kingsley
Plymouth County

Republican

Born in Kingsley, Iowa, Plymouth county, Iowa, Friday, May 13, 1898, son of John M. and Frances Rock Wormley. His father was a member of the Iowa House of Representatives from Plymouth county in the 37th and 38th General Assemblies. Englehart Wormley, his Revolutionary ancestor, served in both the Revolutionary War and the War of 1812, and was a member of the House of Representatives of the Commonwealth of Pennsylvania in 1811. Graduate of Kingsley high school. Finished his education at State University of Iowa, where he received an L.A. and LL.B. in 1923. Has since practiced law at Kingsley. Married to Delia Sitzman of Kingsley. Is the father of two sons: Mickey 10, and Tommy 8. Has served as mayor of Kingsley for the last ten years. Is a member A.T.O., P.A.D. fraternities, a Mason, I.O.O.F., Eagles and Rebeccas; also member of the American Legion and Sons of the American Revolution. Served two terms and resigned to serve as Assistant Attorney General of Iowa.



Elective Executive Departments

GOVERNOR

(Office located on main floor of Capitol Building)

Term ends January, 1947

ROBERT D. BLUE, Eagle Grove

Salary, \$7,500 annually

Secretary, Ed Hill, Oxford Junction.

The supreme executive power of the state is vested in the Governor, whose term of office is two years.

No person is eligible who has not been a citizen of the United States and a resident of this state two years next preceding the election, and attained the age of thirty years at the time of said election.

He is commander-in-chief of the military forces of the state.

He transacts all executive business with the officers of government, civil and military.

When any office, from any cause, becomes vacant, and no mode is provided by the constitution and laws for filling such vacancy, the Governor has power to fill such vacancy.

He may convene the general assembly in extraordinary session.

He is required to communicate, by message, to the general assembly, at every regular session, the condition of the state, and may make such recommendations to the body as he shall judge expedient.

In case of disagreement between the two houses with respect to the time of adjournment, the Governor has power to adjourn the general assembly to such time as he may think proper, but no such adjournment shall be beyond the time fixed for the regular meeting of the next general assembly.

All bills, including appropriations, must be submitted to him for approval, and a two-thirds vote of both branches of the legislature is required to pass a bill over his veto.

The Governor has power to grant reprieves, commutations and pardons, after conviction, for all offenses except treason and cases of impeachment. Upon conviction for treason, he has power to suspend the execution of the sentence until the case shall be reported to the general assembly. He has power to remit fines and forfeitures, and shall report to the general assembly, at its next meeting each case of reprieve, commutation or pardon granted, and the reason therefor.

He appoints all principal officers of the state not elected by the people, and certain officers connected with the state government, by and with the consent of the senate.

He signs patents for state lands, and appoints and commissions notaries public and commissioners in other states to take acknowledgments of deeds for this state.

He may demand fugitives from justice from the executives of other states, and may issue warrants, upon the requests of other governors, for fugitives found in this state.

GOVERNOR'S STAFF

Lt. Gen. Mathew A. Tinley, Council Bluffs

Lt. Gen. Lloyd D. Ross, Des Moines

Brig. Gen. Guy E. Logan, Des Moines

Colonel John R. Gardner, Lisbon

Lt. Col. Arthur S. Buckner, Cedar Rapids

Lt. Col. John M. Godgel, Shenandoah

Lt. Col. Cyrus D. Loudon, Des Moines

Lt. Col. Thomas J. McCabe, Mt. Pleasant

Lt. Col. Patrick N. McDermott, Atlantic

Lt. Col. Hugo Saggau, Denton
 Lt. Col. Frank F. Miles, Des Moines
 Lt. Col. Geo. Faul, Des Moines
 Lt. Col. J. H. Milroy, Vinton
 Lt. Col. Roland A. Cook, Des Moines
 Lt. Col. L. E. Wilson, Eagle Grove
 Lt. Col. H. W. Barnes, Eagle Grove

LIEUTENANT GOVERNOR
 (Office located back of Senate Chamber)
 Term ends January, 1947

KENNETH A. EVANS, Emerson
 Salary, \$2,000 each session.

The Lieutenant Governor is elected for a term of two years and is required to have the same qualifications, as to age and residence, as the Governor.

In case of the death, impeachment, resignation, removal from office, or other disability of the Governor, the powers and duties of that office devolve upon the Lieutenant Governor, as Acting Governor.

The Lieutenant Governor is president of the senate, but can only vote when the senate is equally divided. In case of his death or other disability incapacitating him from discharging the duties of his office, the same devolve upon the president pro tempore of the senate.

He receives the same mileage and expense allowance as a member and double the compensation of a senator. He maintains an office at the capitol building only during the meetings of the general assembly.

SECRETARY OF STATE
 (Office located on main floor of Capitol Building)
 Term ends December 31, 1946

WAYNE M. ROPES, Monona County
 Salary, \$5,000 annually

Ray E. Johnson, Muscatine County, Deputy Secretary of State.

Wilma Jordan, Polk County, Secretary.

T. S. Herrick, Humboldt County, Corporation Counsel and Chief Clerk,
 Land Office.

E. A. Hart, Pottawattamie County, Secretary to Real Estate Commissioner.

The office of Secretary of State is established by the Constitution of Iowa. The four departments of the office are the Land Office, the Real Estate Department, the Division of Corporations and Trade Marks, and the general or custodial office.

Through his general office the Secretary of State serves as custodian of original and official documents of the state, including the constitution, the official copies of the statutes of Iowa, authenticated journals of the General Assembly, and election records. The bonds of various elective and appointive officials are filed in this department.

The State Land Office maintains the records of the annexation or severance of territory of the state and of incorporated cities and towns. Records of original patents issued by the state are also kept in the State Land Office.

The Real Estate Department, of which the Secretary of State is commissioner, is administered under the direct supervision of a secretary. Licensure of real estate brokers and salesmen is administered by the Real Estate Office.

Under the law of Iowa, charters of corporations for pecuniary profit,

corporations not for pecuniary profit and cooperative associations are granted by the Secretary of State. Foreign corporations doing business in Iowa are required to obtain permits from that officer. Protective registration of trademarks, labels and forms of advertising is provided by the state department. These statutes are administered by the division of corporations and trademarks.

The Secretary of State is an ex-officio member of the State Executive Council, the State Board of Health, the State Printing Board, the State Permit Board and the Employment Agency Commission.

AUDITOR OF STATE

(Office located on main floor of Capitol Building)

Term expires December 31, 1946

CHET B. AKERS, Ottumwa

Salary, \$5,000 annually

Frank M. Hanson, Cedar Rapids, Deputy State Auditor.
Aletha Saylor, Ottumwa, Secretary.

The Auditor of State is a constitutional official and at least once each year, makes full settlement between the state and all state officers and departments and all persons receiving or expending state funds, and makes a complete audit of the books, records and accounts of every department of state. These departments include the office of the governor, the executive council, state comptroller, secretary of state, state treasurer, attorney general, supreme court, superintendent of printing, adjutant general, state board of control and all institutions under its control, department of health, board of education and all institutions under its control, department of public instruction, department of agriculture, highway commission, liquor commission, state fair board, state tax commission (including sales, income, and chain-store tax divisions), board of railroad commissioners, banking department, fish and game department, state relief associations, and all other departments, boards and commissions.

The Auditor of State also has charge of the municipal finance department, the county accounting department, the fiscal affairs of all political subdivisions including schools and school districts and building and loan associations. He appoints the county examiners, the municipal and school examiners, and the examiners of building and loan associations, examining their reports, conferring and discussing with said examiners the affairs of the counties, cities, etc., as disclosed by the reports, advising, suggesting and recommending such changes in policy as he deems expedient. All reports by building and loan associations and all fees, except fees for incorporation, are paid to him. No building and loan association can transact business in the state without a certificate of authority from the Auditor of State.

All offices of the 99 counties are examined annually, as well as all cities and townships or municipal corporations with a population of 2,000 or more and school districts with a population of 5,000 or more, but in cities, towns and school districts the audits are optional with the governing bodies and are made upon request.

For the purpose of examining, auditing and checking, the various departments of the state may be classified roughly into three groups, viz.: all those departments, boards and commissions located in or adjacent to the state house; the state highway commission and the institutions under control of the board of control and the board of education; counties, cities, towns and schools.

The Auditor of State submits annual and biennial reports to the governor, as well as individual audit reports. The annual reports are on municipal finances, and the biennial reports on the operations of the

auditor's office, and on the state and county, and building and loan affairs, are as narrative and statistical as the auditor deems necessary, and the individual audit reports contain schedules, exhibits, comparative figures, etc.

Ex officio, the Auditor of State is a member of the executive council, printing board, geological board, bonus board, and department of health.

TREASURER OF STATE

(Office located on main floor of Capitol Building)

Term expires December 31, 1946

J. M. GRIMES, Clarke County
Salary, \$5,000 annually

Charles H. Barber, Cerro Gordo County, Deputy.

Margaret Fils, Union County, Secretary.

C. J. Orr, Clayton County, Cashier.

The Treasurer of State is a constitutional official. The public revenues of the state are received and disbursed by the treasury department. A record is maintained to show the sources of all income, the funds to which such incomes apply, the dates received, and the amounts received. Disbursements are made only upon warrants issued as certified by the state comptroller. A record is kept of each warrant paid, as well as the date of issuance, date of payment, to whom paid and against which fund such warrant is drawn.

When remittance of state revenue is made by bank draft, check or money order, such items are deposited for collection in a bank or banks in the state which have previously been duly designated and approved as depositories for state funds.

The Treasurer of State, with the consent and approval of the executive council may designate banks in the state of Iowa as depositories of state funds in amounts not exceeding the limits fixed by said council.

The Treasurer of State also handles funds diverted under the public fund deposit guarantee acts of the Forty-first General Assembly, reimbursing losses of public funds which may be sustained on deposits in banks placed in receivership for liquidation.

The Treasurer of State is *ex officio* treasurer of the Employment Security Commission.

The Treasurer of State shall maintain in the state treasury a cash balance sufficient to pay the anticipated expenditures by the Highway Commission for the ensuing month. When necessary to restore the cash balance in the state treasury, he shall draw against the motor vehicle funds collected by the treasurers of each county of the state in proportion to the amounts in their possession respectively, a sum sufficient in the aggregate to restore said cash balance. Such drafts shall be honored by the treasurer of each county upon presentation.

Acts of the 51st General Assembly require the Treasurer of State to collect from distributors a license fee of four cents per gallon on all gasoline used in the State of Iowa except federal and state-owned cars and equipment.

Acts of the 45th General Assembly, Extraordinary session, provides for the refund of the license fee paid when the gasoline was not used on the public highways.

Acts of the General Assembly provide that five-ninths of the net proceeds of three cents of this tax is to be distributed to the primary road fund and four-ninths to the secondary road funds of the several counties of the state. Three-fifths of the other one cent of the four-cent tax is distributed to the secondary road funds of the several counties of the

state and two-fifths to be credited to the street construction fund of the several incorporated cities and towns of the state.

All accounts of the treasury department are audited daily by the Auditor of State and examined quarterly under the direction of the Governor.

ATTORNEY GENERAL

(Office located on main floor of Capitol Building)

Term of incumbent ends December 31, 1946

JOHN M. RANKIN, Lee County

Salary, \$6,000 per year

First Assistant Attorney General, R. G. Yoder, Keokuk County.

Assistant Attorneys General: Robert L. Larson, Iowa City; Oscar Strauss, Des Moines; Charles H. Scholz, New Hampton.

Special Assistant Attorneys General: For State Tax Commission, Henry W. Wormley, Plymouth county; for State Highway Commission, G. H. Clark Jr., Ida County; for State Board of Social Welfare, Curtis W. Gregory, Dallas County; for Claims, Albert J. Stafne, Jr., Clinton County.

Secretary to Attorney General, Ira A. Buckles, Calhoun County.

The Attorney General is a constitutional official and he is elected for a period of two years.

It is the duty of the Attorney General to appear for the state, prosecute or defend all actions and proceedings, civil and criminal, in which the state shall be a party or interested, when requested to do so by the governor, executive council or general assembly, or he may so appear on his own motion; and shall prosecute or defend for the state all causes in the supreme court in which the state is a party or interested.

The Attorney General is given supervisory power over county attorneys.

He shall also, when requested, give his opinion in writing upon all questions of law submitted to him by the General Assembly or any state department.

It is also the duty of the Attorney General to prepare drafts for contracts, forms and other writings which may be required for the use of the state, and shall at the close of each biennial period report to the Governor the condition of his office, the opinions rendered and the business transacted in the office.

The Attorney General is an *ex officio* member of the state printing board.

Board of Law Examiners

Chairman—JOHN M. RANKIN, Attorney General (*ex officio*)

Members of Board

John W. Anderson, Sioux City (Term Expires June 30, 1946.)

Harold G. Cartwright, Marshalltown (Term expires June 30, 1946.)

Wilson Cornwall, Spencer (Term expires June 30, 1946.)

R. E. Hatter, Marengo (Term expires June 30, 1947.)

Robert S. Jackson, Muscatine (Term expires June 30, 1947.)

The Attorney General is by virtue of his office, chairman of the board and the other members are appointed by the supreme court.

Every applicant for admission to the bar must pass an examination by the board in compliance with the statutes and the rules established by the supreme court and the board,

DEPARTMENT OF AGRICULTURE

(Office located on main floor of Capitol Building)

Term expires December 31, 1946

HARRY D. LINN, Polk County, Secretary
Salary, \$5,000 annually

Clyde Spry, Assistant Secretary

Mildred R. Veatch, Polk County, Secretary to the Secretary

The Iowa Department of Agriculture was created by the Fortieth General Assembly in 1923 for the express purpose of promoting and advancing the interests of agriculture. In creating an agricultural department, the legislature abolished a number of existing bureaus and commissions, consolidated their work by placing it under the direction of one administrative officer who was made an elective state official.

At the present time, the Department of Agriculture is responsible for the administration of forty-seven laws and employs a field force of thirty-three inspectors and eleven district veterinarians.

The Iowa Department of Agriculture is a most important branch of our state government. Its functions and services vitally affect the health and welfare of every person in the state. Public health is protected by the enforcement of sanitary laws relating to the production, manufacture, processing and sale of food products. Business interests and consumers alike are protected through the elimination of unfair competition by the impartial enforcement of laws relating to the adulteration and mislabeling of foods, paints, petroleum products, insecticides, feeds, fertilizers and seeds. Agriculture is benefited by livestock disease control, farm storage of grain, the promotion of farm shows and exhibits, control of noxious weeds and insect pests, and the enforcement of labeling and standardization laws relating to agricultural feeds, seeds and fertilizers. In addition, the department, in cooperation with the federal government, is responsible for service reports concerning weather, markets and crops, and livestock production estimates.

The various divisions of the department and the work of each are set forth in the following outline:

Division of Dairy and Food

ROY SOURS, Chief.

K. W. MULHOLLAND, State Chemist.

B. O. BROWNLEE, Chief Inspector.

The Department provides inspection for:

1. Dairy plants.
2. Food products, including manufacturing, processing and sales establishments.
3. Adulteration and mislabeling of food products.
4. All weights, measures and scales.
5. Analysis and registration of all commercial feeds.
6. Quality and analysis of fertilizer and agricultural limestone.
7. Agricultural seeds to maintain standards of purity and labeling.
8. Analysis and labeling of insecticides and fungicides.
9. To determine purity and proper labeling of paints and oils.
10. Petroleum products (gasoline and kerosene).

Administration of:

1. Sanitary regulations.
2. State Agricultural Chemistry Laboratory.
3. Licensing activities.

Supervision of:

1. Iowa Trade Mark Creameries.
2. Testing of farm seeds.

Division of Animal Industry

DR. C. C. FRANKS, Chief.

Duties of this division:

1. Tuberculin testing of cattle under the accredited area plan.
2. Bang's disease testing under cooperative state and federal plan.
3. Sheep and cattle scab eradication.
4. Investigation of contagious disease outbreaks such as cholera, anthrax, glanders, rabies, etc.
5. Supervision of pullorum testing of poultry and of hatchery inspection.
6. Avian tuberculosis control.
7. Supervision and inspection of livestock sales barns.
8. Control of livestock imports and exports.
9. Quarantine regulations to control contagious diseases.
10. Licenses and inspects rendering plants.
11. Issues permits to administer hog cholera serum and virus.
12. Licenses the manufacture, sale and distribution of hog cholera serum and virus.
13. Stallion Registration Division.
14. Licenses veterinarians.

Division of Entomology

DR. CARL J. DRAKE, State Entomologist, Ames, Iowa.

Duties of this division:

1. Inspection of nurseries and interstate shipments of nursery stock.
2. Control of crop pests, such as grasshoppers, chinch bugs, Hessian fly, army worms, etc.
3. Barberry eradication.
4. Plant quarantine.
5. Control of stored grain pests.

Division of Weather

H. C. S. THOM, Chief, U. S. Court House, Des Moines, Iowa.

Cooperating with United States Weather Bureau Department issues:

1. Two daily weather forecasts (4 at airport).
2. Special frost, flood and storm warnings when necessary.
3. Weekly weather and crop summaries.
4. Monthly weather summaries.
5. Corn phenology and corn moisture information.
6. Storm reports from every town and township in the state.

Division of Agricultural Statistics

LESLIE M. CARL, Chief, U. S. Court House, Des Moines, Iowa.

Cooperating with United States Bureau of Agricultural Economics.

Statistics of Iowa agriculture compiled and issued:

1. Livestock production and marketings.
2. Crop acreage and production.
3. Dairy manufacturing production.
4. Poultry production and marketing.
5. Prices of commodities sold by farmers.
6. Prices of commodities purchased by farmers.
7. Farm income.
8. Farm tenancy.
9. Farm population.
10. Land values.

Division of Hatchery Inspection

Duties of this division:

1. Inspection and licensing of all hatcheries and baby chick stores.
2. Control of baby chick diseases.

Division of Apiary

PROFESSOR F. B. PADDOCK, Ames, State Apiarist.

Duties of this division:

1. General inspection of bees and beekeeping appliances.
2. Issuance of quarantine to control disease.

Miscellaneous Functions of Secretary of Agriculture

1. Sealing of farm stored grain under Unbonded Agricultural Warehouse Act.
2. Farm shows, farmers' institutes, short courses and poultry shows.
3. Administration of state weed law.
4. Conduct district weed meetings.
5. Member of Soil Conservation Districts Committee.
6. Member of Executive Committee of all affiliated agricultural societies.
7. Member of Iowa Dairy Industry Commission.

AFFILIATED AGRICULTURAL SOCIETIES**Iowa Beef Producers' Association**

WALTER BROWN, Field Secretary, Des Moines, Iowa.

Duties of this division:

1. General promotion of the beef cattle industry.
2. Baby beef and pure bred heifer clubs.
3. Breeders' directory and other bulletins.
4. Beef cattle shows and sales.

Iowa Corn and Small Grain Growers' Association

JOE L. ROBINSON, Field Secretary, Ames, Iowa.

Duties of this division:

1. State corn yield test.
2. State Corn and Small Grain Show.
3. State seed directory.
4. Seed certification.
5. 4-H Clubs.

Iowa State Dairy Association

PAUL R. BRASCH, Field Secretary, Waterloo, Iowa.

Duties of this division:

1. General promotion of the dairy industry.
2. 4-H Dairy Clubs and Exposition.
3. Breeders' directory and other bulletins.
4. Cooperation with eleven state-wide dairy associations.
5. Dairy cattle shows and sales.

Iowa Horse and Mule Breeders' Association

CECIL ROOKS, Field Secretary, State House, Des Moines.

Duties of this division:

1. General promotion of the horse and mule industry.
2. Multiple hitch and horse breaking demonstrations.
3. Bulletins and information.
4. 4-H Colt and Mule Clubs.
5. Horse and mule shows.

Iowa State Horticultural Society

R. S. HERRICK, Field Secretary, State House, Des Moines, Iowa.

Duties of this division:

1. General promotion of horticulture and other kindred industries, including fruit growing, vegetable gardening, floriculture, bee-keeping, etc.

2. Annual horticultural show.
3. Horticultural yearbook.
4. Horticultural field day.

Iowa Swine Producers' Association

R. L. PEMBERTON, Field Secretary, State House, Des Moines, Iowa.

Duties of this division:

1. General promotion of the swine industry.
2. Special marketing surveys.
3. Carcass cut-out demonstrations.
4. Breeders' directory and other bulletins.
5. Swine shows and sales.
6. 4-H pig clubs.

Iowa Dairy Industry Commission

C. R. SCHOBY, Bode, Chairman.

ROY J. SMITH, Spirit Lake, Secretary.

SCOTT ELLIS, Dallas Center, Treasurer.

This is not a division of the Department of Agriculture, but is closely associated with agriculture, its duty being to promote increased use of dairy products.

SUPERINTENDENT OF PUBLIC INSTRUCTION

(Office on main floor of Capitol Building)

Term of incumbent ends December 31, 1946.

Annual salary, \$4,500

JESSIE M. PARKER, Superintendent, Winnebago County.

J. P. STREET, Deputy Superintendent and Director of Junior Colleges,
Cass County.

R. A. GRIFFIN, Legal Advisor, Carroll County.

W. A. WINTERSTEIN, Statistician, Hardin County.

Division Directors

W. H. McFarland, Ringgold County.

K. D. Miller, Webster County.

Paul B. Norris, Winnebago County.

C. J. Prehm, Cass County.

C. M. Ross, Johnson County.

The Superintendent of Public Instruction has general supervision and control over the public schools of the state, including rural, graded and high schools and public junior colleges. The Superintendent is the President and Executive Officer ex officio of the State Board of Educational Examiners and of the State Board for Vocational Education.

BOARD OF EDUCATIONAL EXAMINERS

(Office located in office of Superintendent of Public Instruction)

JESSIE M. PARKER, Superintendent of Public Instruction, ex officio,
President. Appointed by the Governor. Terms of four years.

MALCOLM P. PRICE, President, Iowa State Teachers' College, Cedar
Falls, term expires June 30, 1949.

EARL A. ROADMAN, President, Morningside College, Sioux City, term
expires June 30, 1949.

CHARLES TYE, County Superintendent Schools, Orange City, term
expires June 30, 1949.

JACK LOGAN, City Superintendent Schools, Waterloo, term expires
June 30, 1949.

Secretary, Wayland W. Osborn, Pella.

Chief Clerk, Esther E. Tronstrom, Mapleton.

The State Board of Educational Examiners administers the statutes pertaining to the issuance of all teachers certificates except those which have to do with high school normal training. It fixes the standards for teacher training institutions, evaluates certificates issued in other states and determines what recognition can be given them in Iowa.

STATE BOARD FOR VOCATIONAL EDUCATION

(Office located in office of Superintendent of Public Instruction)

Members of Board (ex officio)

JESSIE M. PARKER, Chairman and Executive Officer; Superintendent of State Department of Public Instruction, Winnebago County.

HENRY C. SHULL, President State Board of Education, Woodbury County.

CHARLES W. HARNES, Labor Commissioner, Wapello County.

Division of Vocational Education

Director, L. H. Wood, Woodbury County.

Supervisor, Agricultural Education, H. T. Hall, Floyd County.

Supervisor, Homemaking Education, Edna Kraft, Osceola County.

Supervisor, Trade and Industrial Education, Harry W. Carmichael, Polk County.

Supervisor, Distributive Education, Jay R. Johnson, Hardin County.

Supervisor of Occupational Information and Guidance, Roland G. Ross, Dickinson County.

The State Board for Vocational Education, established in 1917, by the Thirty-Seventh General Assembly, has administered all subsequent federal vocational legislation.

Three age groups are served: the regular high school student, the student who attends school part of the time and works part of the time, and the adult worker.

Division of Vocational Rehabilitation

Director, Willis W. Grant, Polk County.

Assistant Director, Howard L. Benschopf, Dallas County.

Field Consultant, Paul O. Hamilton, Lyon County.

Case Worker, Rangnar W. Anderson, Buena Vista County.

Case Worker, Edward R. Funnemark, Kossuth County.

Case Worker, Golda Pearl Harper, Polk County.

Case Worker, James J. S. Mitchell, Polk County.

Case Worker, Nellie V. Morey, Jones County.

Case Worker, E. Grace Young, Delaware County.

The Division of Vocational Rehabilitation was established in 1921, by the Thirty-ninth General Assembly and set apart as a Division January 1, 1940. It assists persons who are handicapped physically and mentally into remunerative employment. The services of preparation for employment that may be offered include advisement, training, physical restoration, mental adjustment, and placement. The Division is financed by state appropriation and federal grants.

IOWA STATE COMMERCE COMMISSION

(Office located in building at East Twelfth and Court Avenue)

Term four years. An elective office

Salary of members, \$3,850 annually

DAVID B. LONG, Chairman, Polk County, Republican; term expires December 31, 1946.

CARL W. REED, Commissioner, Howard County, Republican; term expires December 31, 1948.

B. M. RICHARDSON, Commissioner, Linn County, Republican; term expires December 31, 1946.

Appointed by the Commission

Executive Secretary, George L. McCaughan, Polk County.
Assistant Secretary, Peggy Short, Lee County.
Chief Rate Clerk, W. A. McClintock, Polk County.
Statistician, C. B. Ellis, Monona County.
Safety Engineer, H. A. Franklin, Polk County.
Superintendent Motor Division, E. A. Wilcox, Polk County.
Superintendent Warehouse Division, Ray C. Johnson, Polk County.
Commerce Counsel, James A. Lucas, Taylor County.
Assistant Commerce Counsel, Walter Condran, Polk County.
Assistant Commerce Counsel, Ernest Porter, Polk County.

In 1878, the Seventeenth General Assembly created a board of railroad commissioners consisting of three members to be appointed by the governor and confirmed by the executive council. In 1888, the Twenty-second General Assembly passed a law making the commissioners elective. In 1937, the Forty-seventh General Assembly, by house file 133, changed the name from "board of railroad commissioners" to "Iowa state commerce commission."

The powers and duties of the Iowa state commerce commission are: To generally supervise all railroads in the state, both steam and electric, except street railroads; to inquire into any neglect or violation of the laws of the state by any railroad corporation doing business therein; to make examinations and inspections of the physical condition, conduct and management of such railroads and report their condition to said companies; to stop and prevent railroad companies, under certain circumstances, from running or passing their trains over unsafe bridges; to adjudge changes in station houses, rolling stock and rates of fare; to pass on necessity for spur tracks to be constructed and maintained not exceeding three miles in length to an existing industry under terms and conditions approved by the commission as set out by law; to make reasonable rules for the crossing of steam and interurban railways and to require, when necessary, interlocking switches at railroad crossings; to make report on first Monday in December in each year to the Governor of its doings for the preceding year, accompanied with appropriate suggestions and recommendations; to receive, tabulate and report upon the annual reports filed with it by railroad companies; to examine any of the books, papers or documents of any such corporation; to examine under oath employees of such corporation; to issue subpoenas, administer oaths and compel the attendance of witnesses; to make and fix maximum schedules of freight rates for such corporations, such schedules to be deemed reasonable until disproved; to examine into rates in force, upon complaint that the rate charged by a railroad company, or that the maximum rates fixed by the commission are unreasonably high or discriminating, and to fix the rate again, which must not be higher than any rate established by law, such decision of the commission being prima facie evidence that the rate so made is a reasonable minimum rate; to bring suits to enforce its orders; to inquire into the management of the business of such carriers and to obtain from them full and complete information necessary to enable the commissioners to carry out the objects of the law; to hear, investigate and determine all complaints alleging unreasonable rates, unjust discrimination, undue preference, violation of the long and short haul clause, or other infractions of the commission law, and make proper orders thereupon; to establish joint through rates, upon application, over two or more connecting lines; and to have the same authority over express companies as the act confers concerning railroads.

Before a railroad company may appropriate coal, coke, or oil received for shipment, it must first secure the written consent of the commerce commission.

Before any railway company may condemn lands for additional depot

grounds, or for straightening or relocating track, the permission of the commission must be obtained. Interlocking switches may be placed at grade railroad crossings or draw bridges, thus obviating the necessity of stopping trains before passing over such grade crossings or draw bridges, but before the interlocking switch may be used consent of the commission must be obtained.

The Thirty-fifth General Assembly gave to the commission the power to grant to individuals or corporations "engaged in the manufacture, sale, or distribution for sale of electric current for light, power, or heating purposes, the right within the state, except in cities and towns, to erect and maintain poles, wires, towers, fixtures and other necessary construction for the purpose of conducting electricity for lighting, power and heating purposes, over, along and across any public land, highways or streams or the lands of any person or persons, and to acquire the necessary interests in real estate therefor." It also provided that transmission lines proceeding under the provisions of the law should be subject to "such reasonable regulations as the commission may from time to time prescribe."

The commission is directed by an act of the Thirty-ninth General Assembly to "undertake and carry forward such investigation and preparation as shall be necessary to properly represent the interests of the state in connection with the valuation of the property of common carriers now being conducted by the Interstate Commerce Commission."

An act of the Forty-sixth General Assembly amended by the Forty-eighth General Assembly provides that operators of grain elevators must be licensed in order to receive grain for storage. It also makes provisions for using warehouse receipts issued by the warehouseman on his own products and on products for others as collateral for financing loans. The act also provides for storage of other agricultural products and products principally consumed on farms, in warehouses of types different to that of grain elevators which covers such products as wool, canned goods, sugar, seeds, commercial feed, etc.

The Fortieth General Assembly conferred on the commission the power to issue certificates authorizing motor carriers to operate over the public highways of the state, upon a showing that the proposed service would promote "the public convenience" and authorized the board to prescribe rules and regulations for the operation of motor vehicles used by such carriers "for the protection and safety of the public." The Forty-first General Assembly revised the laws on this subject, but left their administration with the railroad commission.

The Forty-third General Assembly provided for the supervision or regulation by the commission of persons operating motor trucks principally used for the public transportation of freight for compensation, not operating over regular routes nor between fixed termini.

The Forty-fourth General Assembly provided that pipe lines shall be subject to regulation by the board under a permit issued by the board.

COMMERCE COUNSEL

The Thirty-fourth General Assembly created the office of commerce counsel, to be appointed by the Iowa State Commerce Commission for a term of four years, subject to confirmation by the senate. The law provides that the counsel may appoint assistants, subject to the approval of the commissioners.

The duties of the office briefly are as follows: legal advisor of the Iowa State Commerce Commission; investigate and present matters with reference to interstate rates, and prosecute same before the Iowa State Commerce Commission or before any court to which same may be taken; investigate on his own motion, or at request of the State Commerce Commission, all matters involving interstate rates in which the people of Iowa are interested or affected, and present same to the Interstate Com-

merce Commission and prosecute to final determination; act as attorney and counsel for and represent the Iowa State Commerce Commission in all courts of this State or the United States, in which the validity of any order of the State Commerce Commission is in issue; to institute and prosecute in any of the courts any and all suits necessary for proper enforcement of any rule or order of the said Iowa State Commerce Commission or make defense therein wherever said rule or order may be questioned or involved.

LUCAS, James A., Taylor County
Republican

Commerce Counsel

Born in Des Moines, Iowa, September 3, 1896. Attended school in Earlville, Bedford and Mason City, graduating from Mason City high school in 1915. Graduated from law college, University of Nebraska, in 1921. Practiced law in Bedford, Iowa, until 1942. Served as city attorney of Bedford, Iowa, for five years, and as county attorney of Taylor county for two terms. Member of the Iowa House of Representatives in the 48th and 49th General Assemblies. Served in the United States Army in France during the World War. Married in 1923 to Ethel Dowell of Bedford; father of two daughters, Jeanette and Kathleen. Former reserve officer, and at present Lt. Colonel in the Iowa State Guard acting as adjutant general. Assistant attorney general in 1942. Past post commander, Bedford Post No. 164, American Legion. Member of Alpha Sigma Phi, Phi Alpha Delta, American Legion, Masonic Lodge and Methodist Church.

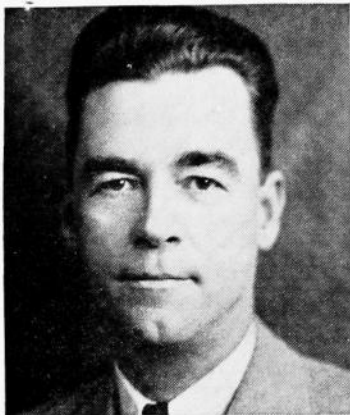

STATE BOARD OF ACCOUNTANCY

Appointed by the Governor. Term three years.

Louis J. Muehle, C.P.A., Des Moines; term expires June 30, 1948.

R. C. Patrick, C.P.A., Mason City; term expires June 30, 1946.

Sidney G. Winter, C.P.A., Iowa City; term expires June 30, 1947.

Board members receive no compensation. No person shall be eligible for more than two consecutive terms of office. Under the provisions of the law, the board meets at least four times during each year, at least two of such meetings shall be held in the state house. The examination fee for those taking an examination to qualify as Certified Public Accountants is \$25.00. Persons granted a certificate to practice must furnish bond to the Auditor of State in the sum of \$5,000.00. The Board publishes an annual register of all persons authorized to practice accountancy in this state.

BOARD OF ARCHITECTURAL EXAMINERS

Appointed by the Governor. Terms five years.

J. CHRIS JENSEN, Council Bluffs; term expires June 30, 1947.

H. W. HARTUPEE, Des Moines; term expires June 30, 1947.

CHARLES ALTFILLISCH, Decorah; term expires June 30, 1947.

WILLIAM L. PERKINS, Chariton; term expires June 30, 1946.

ARTHUR H. EBERLING, Davenport; term expires June 30, 1946.

The forty-second General Assembly passed a law forming a board of architectural examiners specifying that all persons who wish to practice architecture in Iowa under the title "architect" must secure a certificate from the board. Authority to revoke certificates is granted the board in case those holding same do not meet the requirements of the law. Three regular meetings are held each year in March, July and October and special meetings on call. Examinations are held in Des Moines.

THE ADJUTANT GENERAL

(Office located on ground floor of Capitol)

Appointed by the Governor. Term four years.

CHARLES H. GRAHL, Des Moines. Term expires July 3, 1947.

Assistant Adjutant General, Ralph A. Lancaster, Davenport.

Quartermaster U. S. P. & D. O., James E. Thomas, Des Moines.

GRAHL, Charles H., Des Moines

Born in Council Bluffs, Iowa, September 23, 1894. Attended public schools in Council Bluffs and Des Moines, graduating from West high school, Des Moines, in 1913. Enlisted in Company "B", 3 Iowa infantry, June 24, 1916. Served overseas with 168th Infantry from November 14, 1917, to June 27, 1919. Appointed captain infantry, Iowa National Guard, March 29, '21, resigned July 25, '21. Appointed captain infantry, Iowa National Guard, January 7, '25. Promoted lieutenant colonel, adjutant general's department, July 5, 1927, and assigned to the state staff, Iowa National Guard, as assistant adjutant general. Promoted to brigadier general, adjutant general's department, and appointed adjutant general of Iowa, January 16, 1932, to fill vacancy; reappointed by Governor Herring July 3, 1935; reappointed by Governor Wilson, July 3, 1939; reappointed by Governor Hickenlooper July 1, 1943. Secretary, Adjutants General Association of the United States, 1938; president, Adjutants General Association of the United States, 1939 and 1940; member legislative committee, National Guard Association of United States. Married June 12, 1923, to Mary Magdaline Phillips, and has two sons, Charles Phillips and Robert Louis; 32d degree Mason. Member National Sojourners, Argonne Post American Legion, Rainbow Division Veterans, Rotary Club, Service Men's Club of Des Moines, Chamber of Commerce, B. P. O. Elks, The Prairie Club, Theta Xi fraternity, Hyperion Field Club.



This department dates from January 4, 1839.

The Adjutant General issues and transmits all orders of the commander-in-chief and keeps a record of all appointments of officers commissioned by the Governor, of all general and special orders and regulations, and of such matters as pertain to the organization of the military forces and the duties thereof. He has charge of the state arsenal and grounds and all other property of the state kept or used for military purposes. He furnishes at the expense of the state such blanks and forms as are approved by the commander-in-chief. In each year, preceding a regular session of the General Assembly, or at any other time the Governor may direct, he makes out a detailed report of the transactions of his office, the expenses thereof and such other matters as shall be required by the commander-in-chief for the period since the last preceding report.

All muster rolls, reports, returns, enlistments, discharges and complete records of the national guard and state guard are filed and made a matter of record in his office. The records of Iowa Soldiers of the Civil, Spanish-American, and World wars are on file in his office and all information desired from such records is furnished by him. Certificates of military service of Iowa soldiers of the late wars or past service in the organized militia and national guard and state guard are given by him under the seal of his office. He is disbursing officer of all state appro-

priations for the use and support of the national guard and as Adjutant General all military property is committed to his custody which he is required to issue for the use of the national guard and state guard, keeping an account of the same. He is required to furnish such reports of the national guard and state guard of the state as the war department may from time to time require.

Advisory Board

The Advisory Board consists of the general officers and regimental commanders of the Iowa National Guard. The Adjutant General is ex officio member of the advisory board. This board is composed of the following officers:

Brigadier General RAY YENTER, Iowa NG, Des Moines, President.
 Brigadier General CHARLES H. GRAHL, AGD, Iowa NG, The Adjutant General, Des Moines, recorder.
 Brigadier General GORDON C. HOLLAR, Iowa NG, Sioux City.
 Brigadier General MAXWELL A. O'BRIEN, Iowa NG, Des Moines.
 Colonel WALTER L. ANDERSON, 185th FA, Iowa NG, Boone, Iowa.
 Colonel EARL B. BUSH, 136th Med. Regt., Iowa NG, Ames.
 Colonel FOLSOM EVEREST, 168th Inf., Iowa NG, Council Bluffs.
 Colonel Roy B. GAULT, 109th QM Regt., Iowa NG, Osceola.
 Colonel HOWARD J. ROUSE, 133d Inf., Iowa NG, Waterloo.

All members of the board are allowed for each authorized meeting the base pay of their grade and transportation from home station to place of meeting and return.

Armory Board

The Adjutant General is president of the armory board which consists of five members appointed by the Governor without the approval of the senate, from the active, inactive or retired commissioned personnel of the Iowa National Guard. The board is composed of the following officers:

Brigadier General CHARLES H. GRAHL, AGD Iowa NG, The Adjutant General, president.

Brigadier General MAXWELL A. O'BRIEN, Iowa NG, Des Moines.
 Brigadier General HARRY WARD, Iowa NG (Retired), Davenport.
 Colonel HENRY G. GEIGER, Iowa NG (retired), Sheldon.
 Lieutenant Colonel WILL J. HAYEK, 113th Cav. Iowa NG, Iowa City.

All members of the board are allowed for each authorized meeting the base pay of their grade and transportation from home station to place of meeting and return.

War Roster Commission

Governor ROBERT D. BLUE, Chairman, Des Moines.

Brigadier General CHARLES H. GRAHL, Disbursing Officer, Des Moines.

The Adjutant General has the direction of the compilation of the roster for soldiers, sailors and marines in the Mexican border service of 1916-1917 and the World War, 1917, 1918 and 1919.

Soldiers' Bonus Board

(Office in building at East Twelfth street and Court avenue)

R. J. LAIRD, Adjutant, American Legion, Dept. of Iowa, President.
 CHARLES H. GRAHL, Adjutant General, Secretary.
 JOHN M. GRIMES, Treasurer of State.
 C. B. AKERS, Auditor of State.
 Executive Secretary, Edwin Curtis, Chariton.

The state bonus board consists of the state auditor, the state treasurer, the adjutant general, and the adjutant of the Iowa department of the American Legion.

DEPARTMENT OF BANKING

Superintendent and Board Members appointed by Governor for four-year term, ending June 30, 1949.

(Office 411 Valley Savings Bank Building)

MELVIN W. ELLIS, Floyd County, Superintendent and Chairman of the Banking Board.

H. R. JACKSON, Des Moines, Deputy.

Banking Board:

JOHN T. BAYLOR President, First State Bank, What Cheer.

ARTHUR T. DONHOWE, Vice President, Central National Bank & Trust Company, Des Moines.

WM. R. REMIEN, Vice President, Atlantic State Bank, Atlantic.

RAY A. NOLD, Executive Vice President and Cashier, Rock Rapids State Bank, Rock Rapids.

The superintendent of banking is charged by law with supervision, direction and control of all banks and trust companies operating under state charter, as well as loan companies operating under Iowa Small Loan Act. He is chairman of the banking board of five members which acts in an advisory capacity to the banking department. Deputies and bank examiners are appointed by the superintendent subject to the approval of the banking board which fixes remuneration of such appointees within limits prescribed by law, and passes upon all applications for new banking charters.

ELLIS, Melvin Wilbur, Charles City

Superintendent of Banking

Republican



Born at Charles City, Iowa, July 14, 1881; Charles City high school, 1898; Phillips Exeter Academy, 1901; commenced banking experience A. G. Case & Co., Nashua, 1898; married Mina Walleser, Nashua, Iowa, September 15, 1902; organized Security Trust and Savings Bank, Charles City, July 14, 1903; vice president Hart-Parr Co., 1919—president, 1921-1931; vice president, First National Bank, Charles City, 1919; consolidated the two Charles City banks under title "First Security Bank and Trust Co.," 1929, of which he has since been president; president, Iowa Bankers' Association, 1935-1936; president, Ellis and Ellis, Inc.; president, Charles City Western Railway Co.; president, Capital Tobacco Corp., all of Charles City; president, Ellis Hotel Co., Waterloo; club memberships—Des Moines Club; Minneapolis Athletic Club; Union League Club, Chicago; Attic Club, Chicago; Racquet Club, Chicago; Congregationalist; Rotarian. Appointed Superintendent of Banking by Governor George A. Wilson, for term ending June 30, 1945. Reappointed by Governor Robert Blue for a term ending June 30, 1949.

BOARD OF EXAMINERS IN THE BASIC SCIENCES

Appointed by the Governor. Term of six years.

Chairman **H. EARL RATH, Ph.D.**, Cedar Falls; term expires June 30, '47.

FRANK G. BROOKS, Mt. Vernon; term expires July 4, 1949.

U. A. HAUBER, Davenport; term expires July 4, 1951.

JOSEPH H. BODINE, Ph.D., Iowa City; term expires July 4, 1949.

FREDERIC F. SMITH, A.M., Storm Lake; term expires June 30, 1947.

BENJAMIN H. PETERSON, Ph. D., Secretary, Cedar Rapids; term expires July 4, 1951.

BODINE, Joseph H., Iowa City

Member Board of Examiners, Basic Sciences

Born in New Jersey, September 19, 1895. Received the A.B. degree in 1915 and the Ph.D. degree in 1920 from the University of Pennsylvania, where he was professor of zoology prior to 1929. Since 1929, he has been professor and head of the department of zoology at the State University of Iowa. Served in medical corps in A.E.F. during World war. Member Exec. Com. Div. of Agr. and Biol. (Nat. Res. Coun.) Mem. Nat. Research Council Div. of Biol. and Agri. 1933-34. Vice-Chairman of Div., 1934-35. Mem. Nat. Res. Council Fellowship Board. 1938—. Fellow, A.A.A.S., Mem. Soc. Exptl. Biol. and Med., Mem. Am. Physiol. Soc., Am. Ass'n. Univ. Profs., Iowa Acad. of Sci., (Mem. Exec. Committee), Mem. Editorial Board, "Physiol. Zool." also "Journal of Morph." Has published extensively on research in General Physiol. (National Sci. Journals). Hobby: Silver Laced Wyandottes and Shetland Ponies. Home, Pinehurst, Rt. 2., Iowa City, Iowa.

PETERSON, Benjamin H., Cedar Rapids

Member Board of Examiners, Basic Sciences

Born June 6, 1893, at Macedonia, Iowa. Attended country school and Macedonia high school, Coe College ('18). Served in the A.E.F. for one year, with the base laboratory No. 1. Received master of science degree in 1924 and doctor of philosophy degree in 1926 from the State University of Iowa. Since 1928, has served as head of the department of chemistry at Coe College. Member of the American Chemical Society, Phi Lambda Upsilon, Sigma Xi, and Presbyterian church. Member of Iowa Basic Science Board, 1934; President Iowa Academy of Science 1945.

RATH, H. Earl, Cedar Falls

Member of Board of Examiners, Basic Sciences

Born November 5, 1891, in Cerro Gordo county, Iowa. Educated in the Plymouth high school; B.S., Iowa State College, 1916; M.S., Iowa State College, 1923; Ph.D., Iowa State College, 1936. Major in comparative physiology; minors in physiological chemistry and zoology, 1916-17, high school principal and athletic coach, Ponda: 1917-21, high school principal and coach, Decorah; 1921-present, professor of health education at Iowa State Teachers' College.

SMITH, Frederic F., Storm Lake

Member of Board of Examiners, Basic Sciences

Born in Walpole, Massachusetts, August 12, 1874. Education: Bourne, Massachusetts, high school; Bridgewater, Massachusetts, State Normal school; Marine Biological Laboratory at Woods Hole; Tufts College, B.S., 1905; University of Iowa, M.S., 1923. (Sc.D., Buena Vista, 1940.) High school principal, Ludlow, Massachusetts, and later at Chester, Massachusetts; normal school science instructor at Gorham, Maine; London, England; and Keene, New Hampshire. Professor of Biology, Buena Vista College since 1919. Member of Basic Science Board since 1937.

HAUBER, U. A.,

Member Board of Examiners in Basic Sciences

Born June 28, 1885, in Bavaria. Parents immigrated to Iowa City, Iowa, in 1890. Elementary education in rural school, high school, St. Mary's, Iowa City. A.B., St. Ambrose College, 1905; M.A., Catholic University, 1918; Ph.D., University of Iowa (zoology, 1924. Instructor St. Ambrose 1908-1916; professor of Biology, *ibid.* 1918-1945; President St. Ambrose College 1926-1930. Author of textbook in Biology, *Inheritance of Mental Defect, Creation and Evolution*, research contributions on Chironomidae of Iowa, and many magazine articles. Member Davenport Contemporary Club, Sigma Xi, Society of American Zoologists, American Genetic Association, and member of staff of Iowa Lakeside Laboratory.

BROOKS, Frank G., Mount Vernon

Member Board of Examiners, Basic Sciences

Born April 8, 1893, Penn'a. Graduated Allegheny College, B.S., 1915; University of Oklahoma, M.A., 1922; Johns Hopkins University, Sc.D., 1929. Served in Chemical Division, Ordnance Dept. in World War I. Professor of Biology, Oklahoma City University 1919-1936; Professor of Biology, Cornell College since 1936. Member A.A.A.S., Am. Soc. Parasitologists, Microscopical Soc., Am. Genetics Asso., Helm. Soc. of Washington. Fellow Iowa Academy of Sci., Oklahoma Academy of Sci. (President 1934), Editor BIOS.

COMMISSION FOR THE BLIND

(Office located in building at Twelfth street and Court avenue)

Two members appointed by the Governor for terms of two years and the third to be the superintendent of the school for the blind.

MRS. GEORGE GRAETSCH, President, Polk County; term expires June 30, 1945.

LESLIE M. HAYS, Benton County, ex officio.

C. E. LAUSTRUP, Pottawattamie County; term expires June 30, 1946.

Director, Ethel T. Holmes, Polk County.

The Iowa Commission for the Blind was created in 1926 for the purpose of helping the adult blind, educationally and industrially, in their own homes. No material aid is permitted.

HAYS, Leslie M., Benton County**Member Commission for the Blind**

Born in Wayne county, Iowa, in 1898; graduated from Seymour high school 1917; received B.A. degree from University of Iowa in 1921 and M.A. degree from Creighton University in 1929. Taught in the Osceola high school 1921-22. Seymour high school 1922-23, Thomas Jefferson high school at Council Bluffs 1923-34; principal of the Franklin Pierce school, Council Bluffs, 1934-39. Appointed superintendent of the Iowa School for the Blind in 1939.

**KRAETSCH, Mrs. George, Polk County****Member Commission for the Blind**

Mrs. George Kraetsch (Sarah Shute) was born in Coon Rapids, Iowa, in 1884, and lived there until moving to Des Moines in 1908. Graduated from West Des Moines high school and Northwestern University. Taught in Coon Rapids high school and East Des Moines high school. Married George Kraetsch in 1911. Two daughters—Mary (deceased) and Elizabeth. D.A.R., Congregationalist, past president Des Moines Women's Club. Democrat.



LAUSTRUP, Carlos E., Pottawattamie County

Member Commission for the Blind

Born in Denmark, December 26, 1880, came to Iowa in 1882 and has resided in Council Bluffs ever since. Educated in the public school there, was graduated from high school, went to Wyoming to take up ranching. Two years later met with an accident which caused the loss of his sight. Went to the Iowa School for Blind in 1900 where he studied piano tuning; started in the music business in 1909 and has had a music store ever since. Member of board of directors of Council Bluffs Chamber of Commerce; retail merchants; member of Rotary Club 30 years. Term on the commission expires June 30, 1946.

HOLMES, Ethel Towne, Polk County

Director for the Blind

Born in Pella, Iowa, moved at early age to Des Moines. Educated in the Des Moines public schools, received A.B. degree from Grinnell college. Attended Capitol City Commercial College in Des Moines. During the World War, had charge of the Hostess House at Camp Dodge. Secretarial position in Washington, D. C., for two years. Became executive secretary for the Commission for the Blind when it was created in 1926. In connection with the work of the commission, superintends a summer training school for the adult blind at Vinton each year.



COMMISSION OF AERONAUTICS

Appointed by the Governor with approval of the Senate.
Term five years.

The Fifty-first General Assembly created a new aeronautics commission and prescribed its duties and powers. Also prescribed registration of persons engaged in aeronautics and operation of aircraft and aeronautic facilities; prescribed penalties and repealed old sections of the law which authorized a commission of limited power. Commission membership carries no salary. Expenses and \$9 per diem when engaged in duty for the commission, are authorized with a maximum of \$450 a year per member. The commission numbers five and the following have been appointed by the Governor:

J. C. Rapp, Shenandoah; Harry E. Lisk, Independence; Guy Richardson, Jefferson; F. C. Eighmey, Mason City; Robert Starret, Sheldon.

STATE COMPTROLLER

(Office located on basement floor of Capitol Building)

C. FRED PORTER, Polk County**PORTER, C. Fred, Polk County**
Republican**State Comptroller**

Born January 2, 1883, in Madison County, Iowa, son of Ezekiel and Elizabeth Porter. Attended public schools of Iowa. After graduating from school entered meat business, continued until 1913. Automobile business 1913 to 1916. Has been employee of state since that time, in various departments; statistician for auditor of state, deputy auditor of state, acting auditor of state, assistant state comptroller, and at present state comptroller. Married December 23, 1903, to Susan Hoover of Madison County. Father of three children, Ernest, Juanita and Howard. Member of Methodist church.

The State Comptroller audits all demands by the state and preaudits all accounts submitted for the issuance of state warrants; controls the payment of all moneys into the state treasury and all payments from the state treasury; prescribes all accounting and business forms and the system of accounts and reports of financial transactions by all departments and agencies of the state government other than those of the legislative branch; keeps a central budget and proprietary control accounts of the state government; establishes a reasonable cash revolving fund for each department or institution for disbursement purposes where needed; has the custody of all books, papers, records, documents, conveyances, leases and other documents appertaining to the fiscal affairs and property of the state which are not required to be kept in some other office; apportions the interest of the permanent school fund; prepares biennially a list of all standing appropriations and furnishes a report of same to each member of the legislature; prepares the budget document and drafts the legislation to make it effective; reviews such requests for allotments as are submitted to the Governor for approval; determines the need for all transfers of appropriations submitted to the Governor; makes such investigations of the organizations, activities and methods of procedure of the several departments and establishments as he may be called upon to make by the Governor and executive council or the legislature; furnishes any committee of either house of the legislature having jurisdiction over revenues or appropriations such aid and information regarding financial affairs of the government as it may request; prepares and submits to the Governor and the legislature on or before December 1st of each year, an annual report, setting forth in detail and in summary form the financial condition and operations of the government; and prepares such other reports as the Governor or the General Assembly may from time to time require of him.

STATE CONSERVATION COMMISSION
(Office in Mulberry Building, Tenth and Mulberry)

Appointed by the Governor. Term of six years.

- FRANK W. MATTES**, Sac County, Democrat; term expires June 30, '49.
E. B. GAUNITZ, Allamakee County, Republican; term expires June 30, 1951.
MRS. ADDISON PARKER, Polk County, Republican; term expires June 30, 1949.
F. J. POYNEER, Linn County, Democrat; term expires June 30, 1951.
R. E. STEWART, Wapello County, Republican; term expires June 30, '47.
E. G. TROST, Webster County, Republican; term expires June 30, 1951.
CHRIS JENSEN, Audubon County, Democrat; term, expires June 30, '51.
State Conservation Director, F. T. SCHWOB, Polk County.

POYNEER, Fred J., Linn County

Democrat

Member State Conservation Commission

Born in Williamsburg, Iowa, in 1885. Attended the public schools and the University of Iowa. Married and has one son and one daughter. Engaged in general insurance business. Served as Federal Jury Commissioner and Chairman of County Social Welfare Board. For 20 years has been member of Area Executive Committee of Boy Scouts. Member Masonic Lodge and American Legion.

STEWART, Roscoe E., Wapello County

Republican

Member State Conservation Commission

Born in Spencer, Iowa, October 3, 1895. Attended public schools there and in Dickinson county. Graduated from the University of Iowa in 1917. Served overseas in the World War as lieutenant of infantry. At the close of the war he located in Ottumwa, Iowa, where he has been engaged in the wholesale and retail dry goods business. Married, has one son. Appointed to present position in 1936 to fill the vacancy caused by the death of Dr. W. C. Boone. Reappointed in 1941 for six-year term.

SCHWOB, Fred T., Polk County

Republican

Member State Conservation Commission

Born at Wapello, Iowa, March 31, 1895, son of Theodore and Lucy Schwob. Attended public schools in southeastern Iowa. Enlisted in United States Army in June, 1917; honorably discharged in 1919. Married May, 1918, to Nita Kremer. Has one daughter, Arline. Elected sheriff of Louisa county in 1920 and served two terms. Operated clothing store at Wapello, and served as mayor from 1928 to 1932. Member American Legion, ex-commander of Luther Vollmer Post No. 40 at Wapello. Member Masonic Lodge, Methodist church. Has been in conservation work since April, 1932; appointed chief of the fish and game division of the Iowa State Conservation Commission in 1935 and director of the commission in March, 1941.

GAUNITZ, E. B., Allamakee County

Republican

Member State Conservation Commission

Born at Lansing, Iowa, April 17, 1888. Attended Lansing public schools, graduating in 1904. Associated with brother, H. W. Gauntz, in meat and grocery business since 1913; married August 6, 1913; no children. Member Evergreen Lodge No. 144, A. F. & A. M., Martha Washington Chapter O.E.S., and Federated Presbyterian church.

PARKER, Mrs. Addison, Polk County

Republican

Member State Conservation Commission

Born Muskegon, Michigan, daughter of Mr. and Mrs. Paul W. Lange. Early education in the public schools of Chicago. Graduated from the State University of Illinois in Liberal Arts and Library Science. Married to Addison Parker, attorney of Des Moines. There are four children, a daughter and three sons. Two sons and son-in-law are naval officers in the Pacific area. Appointed to present position by Governor Kraschel, April, 1937. Reappointed by Governor Hickenlooper, February, 1943.

MATTES, Frank W., Sac County

Democrat

Member State Conservation Commission

Born in Odebolt, Iowa, December 26, 1895, son of John R. and Mary Mattes. Attended public schools and Iowa State College. Enlisted in the United States Army in September, 1917, and was honorably discharged in 1919. Married December 26, 1921, to Dorothy Hail; has two daughters, Barbara and Sally. Has been engaged in furniture and undertaking business since 1919. Charter member of Roose Post 313 at Odebolt. Member of Masonic Lodge, B.P.O. Elks, and Rotary International. Sac County Chairman of the Democratic Party, 1930-1943. Member of Presbyterian church.

JENSON, James Christopher, Pottawattamie County

Democrat

Member State Conservation Commission

Born in Pottawattamie County, Iowa, August 27, 1882, son of George H. Jenson-Annie Brophy. Graduated from Underwood high school in 1911. Married Marion Veronica Smith, June 20, 1923, Council Bluffs. There are four children: Margaret Ann, Mary Elizabeth, Suzanne Clare, and James Francis. Farmed in Pottawattamie County 1910-1919. Cashier of the Underwood and Weston Savings Banks from the year 1919-1933. Cashier in Pottawattamie County Treasurer's Office 1933-1936. Elected and served as Pottawattamie County Treasurer 1936-43. At present vice president, cashier, and director of State Savings Bank, Council Bluffs, Iowa. Member of Knights of Columbus, B.P.O.E. 531, Lions Club, Chamber of Commerce, Moose, Council Bluffs Country Club, Council Bluffs Fish and Game Protective Association, Pottawattamie County Conservation League, St. Francis Xavier Catholic church. Hobbies: Hunting and fishing.

TROST, Ewald G., Webster County

Republican

Member State Conservation Commission

Born in Fort Dodge, August 2, 1898. Educated in Fort Dodge schools, Concordia College, St. Paul, Minnesota, Denver University, Denver. In navy in World War I. Insurance business since 1920. American Legion and Past Commander of Post 130. Married Ermalee Rowland of Liberty, Missouri, in 1922; one daughter and one son.

The Conservation Commission makes recommendations for the acquirement of state parks and preserves, forests and other state conservation areas, and is charged with the duty of administering same. The Commission is charged with the duty of protecting, propagating, increasing and preserving the fish, game, fur-bearing animals and protecting the birds of the state and the enforcement of laws relating thereto. The administration and enforcement of laws relating to boats and navigation in the state-owned inland waters of the state is a duty of the Commission. The Commission has jurisdiction over the state-owned meandered lakes and streams of the state and the construction of dams and other improvements relating to such waters.

In 1944 the Conservation Commission had jurisdiction over 91 state parks, recreation reserves, lake reserves, forest reserves, historic monuments, parkways, and wayside parks totaling 35,809.49 acres; one state forest nursery, 99.65 acres; 65 meandered lakes, 41,826 acres; 11 meandered streams, approximately 800 miles; 18 artificial lakes, 1,670 acres; 91 wildlife refuges, 49,408.96 acres; 86 public shooting grounds, 60,227.11 acres; one game bird hatchery, 195 acres; 26 fish producing units containing 102 fishponds; and two fish rescue stations.

COMMITTEE ON JUSTICES AND CONSTABLES

The Fifty-first General Assembly created a committee to study the advisability of abolishing justice courts and the office of constable. The following nine-man committee will make the study and report to the next legislature:

Appointed by Chief Justice of Supreme Court: Allan A. Herrick of Des Moines, chairman; Paul E. McCarlville of Fort Dodge, Walter J. Willett of Tama.

Legislative Members: Senators A. J. Shaw of Pocahontas, R. B. Hawkins of Leon, Ed White of Harlan. Representatives E. E. Poston of Corydon, H. W. Walter of Council Bluffs, Henry W. Wormley of Kingsley.

BOARD OF CONTROL OF STATE INSTITUTIONS
(Office located in building at East Twelfth street and Court avenue)

Term six years. Appointed by the Governor.

D. R. McCREERY, Linn County, Republican; term expires June 30, 1947.

P. F. HOPKINS, Cerro Gordo County, Democrat; term expires June 30, 1949.

E. W. CARLSEN, Clayton County, Republican; term expires June 30, 1951.

Secretary, W. L. Huebner, Polk County

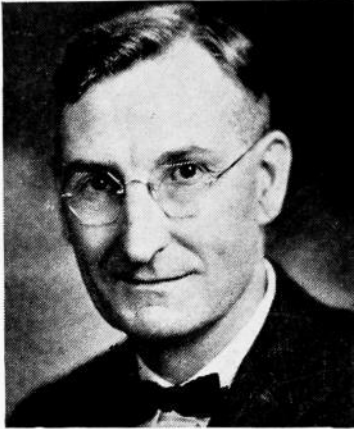

McCREERY, David R., Linn County Republican
Member State Board of Control

Born February 14, 1881, on a farm in Linn County, Iowa, son of David G. and Margaret McCreery. Educated in the public schools. Married to Letitia M. Quass, February 28, 1906. Served in the 43rd, 44th, 45th and 45th Extra General Assemblies. Member Evangelical church. Appointed to present position to fill vacancy May 1, 1939. Reappointed for six year term beginning July 1, 1941.

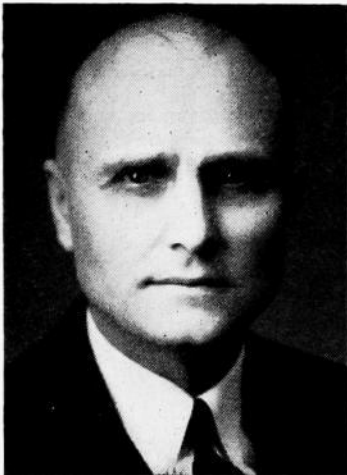

HOPKINS, P. F., Cerro Gordo County Democrat
Chairman State Board of Control

Born on farm in Story county, Iowa, December 31, 1883, son of P. W. and Elmyra Hopkins. Married June 27, 1906, to Margaret Barr. B.S. in C.E. and C.E. Iowa State College. Connected with the engineering divisions of Iowa State College. University of Wisconsin, Iowa State Highway Commission, Chief Engineer of Water, Sewers and Gas, U. S. Explosives Plant "C", Nitro, West Virginia, City Manager of Ames and Mason City, State Director of PWA, Director State Planning Board. Appointed to State Board of Control, May 1, 1939. Reappointed for six-year term beginning July 1, 1943. Member American Society of Civil Engineers, City Managers Association, Iowa Engineering Society.

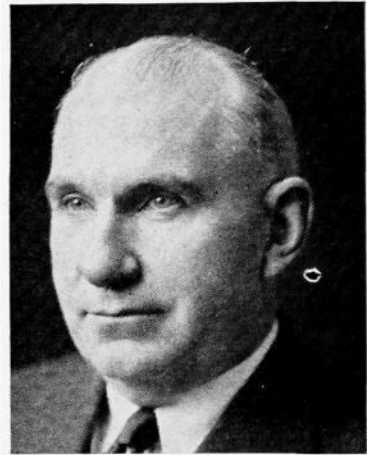

CARLSEN, E. W., Clayton County Republican
Member State Board of Control

Born on a farm in LaFayette County, Wisconsin, September 23, 1897. Graduated Darlington, Wisconsin, high school; B.A. University of Wisconsin; National Police Academy FBI, Washington, D.C.; Institute of Applied Science, Chicago, Illinois. Member police force three years while attending University. Security salesman for two years. Served as branch manager, Interstate Finance Corp., Dubuque, Iowa, for eight years. Served as Sheriff of Clayton County, Iowa, from January, 1939, resigning to accept present appointment July 1, 1945. Owns general insurance agency. Member Town Council of Elkader for eight years. District Commissioner Boy Scouts of America since 1941. Member Masonic Lodge, Elkader; DeMolay Consistory, Clinton, Iowa; ElKahir Shrine, Cedar Rapids, Iowa, and other civic and social organizations. Married Greta Jane Miller, December 27, 1929. One daughter, Mary Jane 12.

HUEBNER, Warren L., Polk County

Republican

Secretary Board of Control of State Institutions

Born in Denver, Colorado, son of Louis A. and Amanda Huebner. Education, Iowa Wesleyan College, A.B., 1917; Drake University Law College, LL.B., 1927; admitted to bar, 1925. Married Enid Beman, Oskaloosa, July 12, 1923. Served as deputy to Secretaries of State W. C. Ramsay, Ed M. Smith and G. C. Greenwalt. Appointed acting Secretary of State by Governor pending filling of vacancy caused by death of W. C. Ramsay, Superintendent of Securities, 1930-31. Practiced law, 1933-40, as member of firm, Huebner & Huebner, Des Moines, World War, 1918-19. Member Beta Theta Pi, Phi Alpha Delta, Masonic Lodge, Consistory, Methodist church. Appointed secretary to Board of Control, February 1, 1940.

The board of control of state institutions was created under the provisions of chapter 118, laws of the Twenty-seventh General Assembly, which, with the amendments thereto, clothes the board with full power to manage, control and govern, subject only to the limitations contained in the act, the institutions under its management.

The board of control was organized on April 6, 1898, and took full control, as provided by statute, on July 1, 1898, of the institutions subject to its control.

The board is required to inspect county and private institutions in which insane persons are kept.

The board is required to investigate the management and financial condition of the state institutions under its control, to determine questions as to the sanity of patients in state hospitals, and to determine when persons shall be admitted to them as state charges, and is required to divide the state into hospital districts. It is required to make biennial reports to the Governor and legislature showing the cost of operating the institutions for the preceding two years and to visit all institutions twice each year. Some member of the board or its agent is required to visit each hospital for insane once each month. The board is required to meet the superintendents and other heads of institutions in quarterly conferences, to gather statistics, to require officials' bonds of certain institution officers, to make a semiannual invoice of all the stores of the institutions, to fix annually the salaries of officers and employees not fixed by law, and to perform other duties provided by law. Following is a list of the fifteen state institutions under the supervision of the board of control and the executive officer of each:

Institutions

- Soldiers' home, Marshalltown; Leslie E. Switzer, commandant.
- Soldiers' orphans' home, Davenport; Harvey E. Daines, superintendent.
- Juvenile home, Toledo; R. B. Cliff, superintendent.
- Glenwood state school, Glenwood; V. J. Meyer, M.D., acting superintendent.
- State sanatorium for treatment of tuberculosis, Oakdale; W. M. Spear, M.D., superintendent.
- Training school for boys, Eldora; O. S. Von Krog, superintendent.
- Training school for girls, Mitchellville; Mrs. Marie Carter, superintendent.
- Mount Pleasant state hospital for insane and inebriates, Mount Pleasant; A. Soucek, appointed superintendent to fill vacancy of L. P. Ristine, M.D., who is in military service.
- Independence state hospital for insane and inebriates, Independence; R. A. Stewart, M.D., Superintendent.
- Clarinda state hospital for insane and inebriates, Clarinda; Norman D. Render, M.D., superintendent.
- Cherokee state hospital for insane and inebriates, Cherokee; Chas. F. Oberman, M.D., superintendent.
- Hospital for epileptics and school for feebleminded, Woodward; E. M. Myers, M.D., superintendent.
- State penitentiary, Fort Madison; Percy A. Lainson, warden.
- Men's reformatory, Anamosa; Foss Davis, warden.
- Women's reformatory, Rockwell City; Miss Norma Holland, superintendent.

BOARD OF EXAMINERS FOR COURT SHORTHAND REPORTERS
(Office location: Call clerk of Supreme Court)

Terms three years, all ending July 1, 1947.

ALLAN A. HERRICK, Chairman, Polk County.
R. C. TURNER, Secretary, Woodbury County.
GORDON L. ELLIOTT, Polk County.

Authorized by the Thirty-eighth General Assembly. The examiners are appointed by the chief justice of the supreme court to conduct examinations of those seeking to become certified shorthand reporters. Under the law two of the examiners must be official shorthand reporters and one a practicing attorney of the state.

CUSTODIAN

(Office located on basement floor of Capitol Building)

Appointed by the Executive Council.

RUTHER, Walter J., Cedar County

Republican

Born at Clarence, Cedar County, Iowa, son of August and Christine Ruther, March 23, 1903. Graduated Clarence high school 1921. Received B.A. degree from Iowa State Teachers' College 1925. High school instructor, salesman, State Tax Commission supervisor. Married Florence I. Bauman of Clarence, Iowa, 1926. Father of twins, Patricia Lou and Rex B. Member of Evangelical church, Mt. Hope Lodge, A. F. & A. M., and Delta Sigma Rho.

WILLIS, Fred, Polk County, Assistant Custodian.

It is the duty of the Custodian, except as otherwise provided by law: To have charge of, preserve and adequately protect the state capitol and grounds, and all other state grounds and buildings at the seat of government, and all property connected therewith or used therein or thereon; to see that all parts and apartments of said buildings are properly ventilated and kept clean and in order; to see that all visitors, at proper hours, are properly escorted over said grounds and through said buildings, free of expense; to have at all times, charge of and supervision over the police, janitors, and other employees of his department in and about the capitol and other state buildings at the seat of government; to institute in the name of the state, and with the advice and consent of the attorney general, civil and criminal proceedings against any person for injury or threatened injury to any public property under his control; and to keep plans and surveys of the public grounds, buildings and underground constructions at the seat of government; to perform all duties required by law or order of the executive council.

The Custodian shall, on or before September thirtieth preceding each regular session of the General Assembly, make a verified report to the executive council which shall cover all transactions for the preceding biennial period.

STATE BOARD OF EDUCATION

(Office located 1007 Des Moines street)

Appointed by the Governor. Terms of six years.

H. C. SHULL, Sioux City, President, Republican; term expires June 30, 1951.

JOHN C. REID, Cedar Rapids, Democrat; term expires June 30, 1947.

MRS. GEORGE L. KYSETH, Clarion, Democrat; term expires June 30, 1947.

W. S. RUPE, Ames, Republican; term expires June 30, 1947.

W. EARL HALL, Mason City, Republican; term expires June 30, 1949.
 RICHARD H. PLOCK, Burlington, Republican; term expires June 30, 1949.

LESTER S. GILLETTE, Fostoria, Democrat; term expires June 30, 1949.

ROY LOUDEN, Fairfield, Democrat; term expires June 30, 1951.

MRS. HIRAM COLE HOUGHTON, JR., Red Oak, Republican; term expires June 30, 1951.

David A. Dancer, Secretary, Des Moines.

Finance Committee of the Board
 Appointed by the Board of Education

William R. Boyd, Chairman, Linn County.

W. G. Noth, Member, Polk County.

David A. Dancer, Secretary, Polk County.

HALL, W. Earl, Cerro Gordo County Republican
 Member State Board of Education

Born near Jefferson, Iowa, April 7, 1897. Graduated from the Jefferson high school in 1914. Holds a B.A. degree from the State University of Iowa. Was a member of the editorial staff of the Milwaukee Journal before assuming the managing editorship of the Mason City Globe-Gazette in 1920. Married in 1920 to Miss Ruth Reeves. Three children, Reeves, Marjory June, and Nancy Lou. In 1932 Mr. Hall was commander of the Iowa department of the American Legion and was president of the Iowa State Safety Council from 1935 to 1940. Is vice president of National Safety Council. Appointed to the board of education in 1937. Reappointed in 1943.

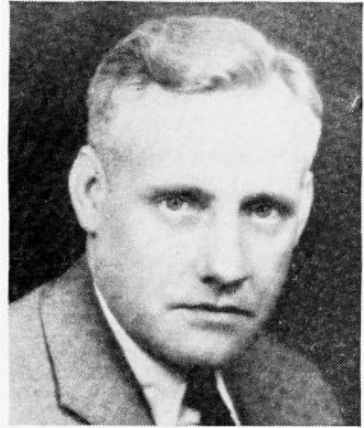

HOUGHTON, Mrs. Hiram Cole, Jr., Republican
 Montgomery County
 Member State Board of Education

Born in Red Oak, Iowa, March 11, 1890. Graduate of Red Oak high school, Girton school, Winnetka, Illinois; B.A., Wellesley college, 1912; LL.D., Coe College, 1942. President of I.F.W.C. 1935-37, and director of General Federation, 1938-40. Past president Red Oak Women's Club, and P.T.A.; chairman of Iowa for New York world's fair; recording secretary, second and first vice president and president of Iowa Federation; president Iowa Library Association, 1940-41; vice chairman Trustee section of American Library Association, 1941-43; General Federation of Women's clubs, chairman of Education, 1941-44, second vice president, 1944-47; vice president, Iowa State Safety Council, elected 1944. Married Hiram Cole Houghton, Jr., Red Oak, Iowa, December 18, 1912; four children: Capt. Deemer Houghton, U. S. Air Corps, in India since January, 1944, 31; Lt. Cole Houghton, U. S. Air Corps, in Memphis, Tennessee, 29; Joan, 23, married to Capt. John J. Williams, in the Philippines; Ensign Hiram Houghton, U.S.N., overseas, 21. Member P.E.O., D.A.R., organizer and first president of Iowa Wellesley Club, Eastern Star; Congregational church; Zeta Phi Eta, national Dramatic organization; Pi Beta Phi; National Pen Women's League; Life member of Red Oak Women's Club, and of the Iowa Historical Society.





KYSETH, Mrs. George L., Wright County
Democrat

Born at Prophetstown, Illinois, on July 11, 1895. Graduated from local high school, attended Knox College, Galesburg, Illinois, and graduated from Columbia College of Speech in Chicago. Taught at Bessie Tift College, Forsyth, Georgia. Married Lt. George L. Kyseth of Fort Sheridan, Illinois, on July 14, 1918. One son, Neil, serving with Army Air Force. Member of Christian Science Society, American Legion Auxiliary, Eastern Star, Clarion Women's Club, P.E.O.

LOUDEN, Robert Roy, Jefferson County
Democrat

Member State Board of Education

Born on farm near Fairfield, September 11, 1890, son of Thomas and Jennie M. Louden. Graduated from Parsons College in 1913. Immediately thereafter became associated with the Louden Machinery Company, manufacturers of farm and industrial equipment. Married June 11, 1914, wife Antoinette, one son, Thomas Andrew. Secretary Louden Machinery Company; president, Streater Products Corporation, Fairfield; member board of trustees, Fairfield public library; member board of trustees and executive committee, Parsons College, Fairfield; member Rotary Club. Past treasurer, Iowa State Ad Club; past governor, 132nd District Rotary International; past president, Fairfield Chamber of Commerce and Fairfield Rotary Club.

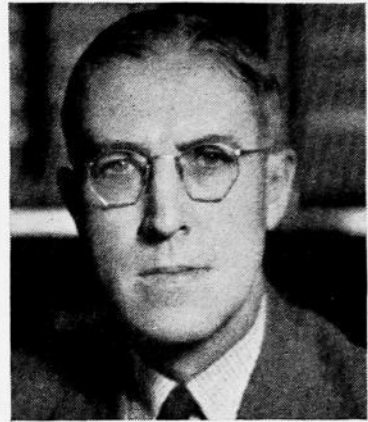

PLOCK, Richard H., Des Moines County
Republican

Member State Board of Education

Born at Burlington, Iowa, Sept. 6, 1908, son of Mr. and Mrs. William H. Plock. Graduate of Burlington high school, Amherst college, and Harvard Law School. Admitted to practice of law in Iowa, June 14, 1933. A member of firm of Clark, Pryor, Hale and Plock. Married Helen M. Swisher of Waterloo, Iowa, October 7, 1934; one son, Richard H. Jr., and two daughters, Carolyn Ann and Susan Swisher. Fraternal affiliations: Delta Kappa Epsilon, Phi Beta Kappa, Delta Sigma Rho. Member of Congregational church. Appointed to board of education by Governor Kraschel in 1937. Reappointed by Governor Hickenlooper, 1943. Member, U. S. Coast Guard Auxiliary and Y3-c U.S.C.G.R. (T). Vice president, Association of Governing Boards of State Universities and Allied Institutions.

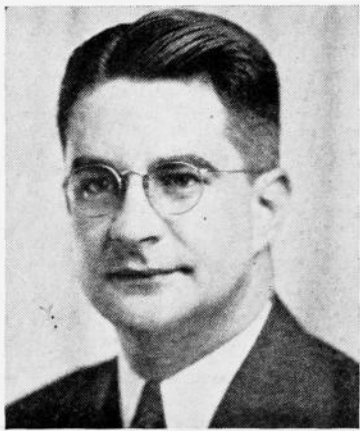

REID, John C., Linn County Democrat
Member State Board of Education

Born at St. Louis, Missouri, December 28, 1877. Attended high school at St. Louis. Entered business at age of 18; organized National Oats Company at age of 26; acquired mill in Cedar Rapids, Iowa, in 1910; moved general offices there in 1923; now operates mills at Cedar Rapids and East St. Louis, Illinois. Married Sophia Sommer at St. Louis April 2, 1901; two daughters, Mrs. Gordon Fennell (Marie) of Cedar Rapids; and Mrs. James L. Cooper (Catherine) of Cedar Rapids. Past president of Cedar Rapids Chamber of Commerce (two terms). Cedar Rapids Art Association, Cedar Rapids Community Players; chairman of Oatmeal Committee under Herbert Hoover Food Administration 1917-18; chairman Oatmeal Code Committee NRA 1933-34; member State Recovery Board of Iowa 1933-34. Member of Cedar Rapids Country Club, Elks, Union League Club of Chicago, Chicago Board of Trade. President, National Oats Company, U.S.A. President, National Oats Company of Canada.



RUPE, W. S., Story County Republican
Member State Board of Education

Born Dickinson county, Kansas, October 7, 1886. Graduated from Robinson high school and educated Robinson, Kansas, high school. Attended Lane University, Campbell College and Kansas University; holds B.S. and A.B. degrees. Superintendent of schools in Kansas for 15 years. From 1920-32 lived in Des Moines, Iowa, and was owner and general manager of Acme, Midland, Mutual and Redpath Chautauqua systems. Owned and published Maryville Daily Forum. Creston News Advertiser, and at present is owner and publisher of the Ames Daily Tribune and part owner of Cedar Falls Daily Record and Oelwein Register. Was member State Emergency Relief Board and is now vice president of the Iowa Daily Press. Married Minta Warner September 28, 1911; daughter, Marjorie Ann. Member Methodist church, Rotary Club and Masonic Fraternity. Appointed to board of education July 1, 1941.

SHULL, Henry C., Woodbury County Republican
President State Board of Education

Born January 16, 1892, at Sioux City, Iowa, son of Deloss Carlton and Frances Edith Shull. Attended Sioux City public schools, Sioux City Central high school, University of Chicago, Ph. B., 1914, Harvard law school and University of Chicago law school, J.D. 1916. Practiced law in Sioux City since June, 1916, except for two years in United States navy during World War I. Now a member of law firm of Shull & Marshall. Married August, 1921, to Alice Lincoln, Alton, Iowa. Member of American Legion, Masonic fraternity, Baptist church, Iowa State Bar Association and American Bar Association. President Iowa State Bar, 1938-1939. First appointed to state board of education by Governor Hammill in March, 1925.

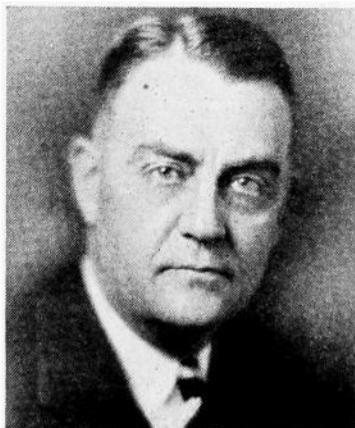

GILLETTE, Lester S., Clay County Democrat
Member State Board of Education



Born in Dickinson county, Iowa. Attended rural school and Milford high school, one year. B.S. from Iowa State College, 1913. A.M. from University of Missouri, 1914. Member of Alpha Zeta, Delta Sigma Rho, Phi Kappa Phi, and Sigma X, honorary societies. Instructor and assistant professor. Dairy Husbandry, Iowa State College, 1914-1917; and associate professor in charge, 1917-1919. Farmer since 1919. Nationally recognized judge of dairy cattle. Community activities include serving as director and president of Milford Township school board; C.D. Farm Service Co.; Spencer National Farm Loan Association; president of Dickinson County Farm Bureau; member of County Farm Debt Advisory Board; Iowa State Farm Bureau Executive Committee; and State Advisory Committee of Farm Security Committee. State senator from the 47th District, 1937-1941, and member of Committee on Retrenchment and Reform, 1939-1941. Married Cecilia E. Murray, who graduated from University of Wisconsin in 1915, in 1917. Children are Jean, Mary, Riley, John, Charles, Rita and Frances. Mary received her B.S. degree from Iowa State College in 1943, and is now the wife of Lt. Erland F. Maurer. Riley and John are in the Army Air Corps.

DANCER, David A., Polk County Republican
Secretary State Board of Education and
Member of Finance Committee

Born at Lamoni, Iowa, October 7, 1896, the son of David and Anna A. Dancer pioneer Decatur county residents. Attended the public schools of Lamoni and was graduated from the State University of Iowa in 1917. Spent twenty-two months in the army, holding a commission as first lieutenant. Has been actively engaged in livestock raising and farming since March 1, 1919. Married to Florence Messerli of West Union, November, 1917. Father of three daughters: Jane, Alice and Jo Ann. Charter member of Ralph A. Judson post of American Legion at Lamoni. State representative from Decatur county in the 46th, 47th, 48th, and 49th General Assemblies. Elected a member of the Finance Committee and secretary of the State Board of Education, July 1, 1942.

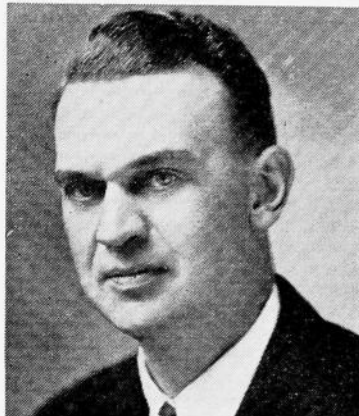

BOYD, William R., Linn County Republican
Chairman Finance Committee, State Board of Education

Born in Lisbon, Linn county, Iowa, May 19, 1864. Boyhood spent at Tipton, Iowa. Attended the public schools, and in June, 1889, was graduated from the college of liberal arts, State University of Iowa. After graduation, was for two years principal of the public schools of Mechanicsville. Editor of the Tipton Advertiser for two years, then editor and associate editor of the Cedar Rapids Republican, until 1909, when he was elected to his present position. Has been interested in education throughout his adult life. Member of the board of trustees of Coe College and of Cornell College and president of the Perpetual Savings and Loan Association, Cedar Rapids. A Mason and a Presbyterian.

NOTH, William G., Polk County Democrat
Member Finance Committee, State Board of Education

Born in Davenport, Iowa, and resided there continuously until his appointment to present position in 1931. Educated in public and commercial schools of Davenport; trained in banking and associated with different banks there. Was elected clerk of the district court for a period of two years; and city treasurer of Davenport for eight years. Served in the World War. Legionnaire.

The Iowa state board of education was created by chapter 170, acts of the Thirty-third General Assembly, as the governing body for the State University, the Iowa State College of Agriculture and Mechanic Arts and the Iowa State Teachers' College. The law went into effect July 1,

1909. Two years later chapter 141, enacted by the Thirty-fourth General Assembly, placed the school for the blind under the control of the board. Chapter 160, acts of the Thirty-seventh General Assembly, 1917, transferred the control and management of the school for the deaf to the board.

The board of education of nine members is appointed by the Governor for six-year terms, subject to approval by the senate. The board chooses from outside its own membership a finance committee of three members. The committee selects its chairman and secretary, the secretary of the committee also serving as secretary of the board, and he is in charge of the general offices and has his office at the seat of government.

State University of Iowa—Iowa City

Virgil Melvin Hancher, B.A., M.A., J.D., LL.D., L.H.D., D. Litt., President
Allin Winston Dakin, B.A., M.A., M.B.A., Administrative Dean.

Fred W. Ambrose, Business Manager and Secretary.

Elwin T. Jolliffe, Controller.

William Herbert Bates, Manager of University Properties.

Flave L. Hamborg, Treasurer.

George L. Horner, Superintendent of Planning and Construction,
Physical Plant.

Harry Grinnell Barnes, B.A., M.A., Ph.D., University Examiner and
Registrar.

C. Woody Thompson, Ph.D., Dean of Students.

Theodore W. Wrenn, Col. U.S.A., Commandant, R.O.T.C.

Frederick Miller Pownall, M.A., University Editor.

Harry K. Newburn, Ph.D., Dean, College of Liberal Arts.

*Mason Ladd, B.A., J.D., S.J.D., Dean, College of Law.

(Percy Bordwell, Ph.D., Acting Dean, College of Law.)

Ewen Murchison MacEwen, M.D., M.S., Dean, College of Medicine.

Alvin Wesley Bryan, D.D.S., Dean, College of Dentistry.

Rudolph Andrew Kuever, Ph.G., Ph.C., Dean, College of Pharmacy.

Carl E. Seashore, Ph.D., Dean, Graduate College.

Francis Murray Dawson, B.S. in C.E., M.C.E., Dean, College of Engi-
neering.

*Paul C. Packer, Ph.D., LL.D., Dean, College of Education.

(Elmer T. Peterson, Ph.D., Acting Dean, College of Education.)

Chester Arthur Phillips, Ph.D., Dean, College of Commerce.

Bruce E. Mahan, Ph.D., Director, Extension Division, Alumni Service.

Robert R. Sears, Ph.D., Director, Child Welfare Research Station.

Ernest Gustav Schroeder, M.A., Director, Division of Physical Education.

Wilbur L. Schramm, Ph.D., Director, School of Journalism.

M. Willard Lampe, Ph.D., D.O., Director, School of Religion.

Lois Blanche Corder, R.N., Director, School of Nursing.

Earl Enyeart Harper, D.D., S.T.B., LL.D., Director, School of Fine Arts.

*Paul C. Packer, Ph.D., LL.D., Director, Summer Session.

(Elmer T. Peterson, Ph.D., Acting Director, Summer Session.)

Ralph E. Ellsworth, Ph.D., Director, University Libraries.

Robert E. Neff, B.A., LL.D., Administrator, University Hospitals.

Frederick Miller Pownall, M.A., Director, Publications.

Milford Edwin Barnes, B.A., M.D., Dr.P.H., Department of Health.

Frederick Godson Higbee, B.S., M.E., Director, University Convocations.

Homer Ray Dill, Director, University Museum.

*On leave of absence.

Iowa State College of Agriculture and Mechanic Arts—Ames

Charles E. Friley, B.S., A.M., LL.D., Sc.D., President.

Raymond M. Hughes, M.S., LL.D., President Emeritus.

Hugh C. Gregg, A.M., Business Manager and Secretary.

C. B. Murray, Treasurer.

B. H. Platt, B.S., Superintendent of Buildings and Grounds.
 Robert E. Buchanan, Ph.D., Dean of the Graduate College; Director of the Agricultural Experiment Station.
 Henry Herbert Kildee, M.S., D.Agr., Dean of the Division of Agriculture.
 Thomas R. Agg, C.E., Dean of the Division of Engineering; Director of the Engineering Experiment Station.
 P. Mabel Nelson, Ph.D., Dean of the Division of Home Economics.
 Harold V. Gaskill, Ph.D., Dean of the Division of Science; Director of the Industrial Science Research Institute.
 Henry D. Bergman, D.V.M., Dean of the Division of Veterinary Medicine; Director of the Veterinary Research Institute.
 Maurice D. Helser, M.S., Dean of the Junior College and Director of Personnel.
 Ralph K. Bliss, B.S., Director of Agricultural and Home Economics Extension.
 Daniel C. Faber, E.E., Director of Engineering Extension.
 James R. Sage, M.S., Registrar, Assistant Dean of Junior College.
 John Gray Grant, M.D., Director of the Student Health Service.
 Charles Harvey Brown, M.A., B.L.S., Litt.D., Librarian.

Iowa State Teachers' College—Cedar Falls

Malcolm Price, Ph.D., President.
 M. J. Nelson, Ph.D., Dean of the Faculty.
 Sadie B. Campbell, M.A., Dean of Women.
 Leslie I. Reed, M.A., Dean of Men.
 Benjamin Boardman, B.Ph., Business Manager, Secretary and Treasurer.
 M. R. Beard, Ph.D., Registrar.
 H. G. Palmer, M.A., Acting Head of the Department of Arts.
 L. V. Douglas, Ph.D., Head of the Department of Commercial Education.
 E. C. Denny, Ph.D., Head of the Department of Education.
 H. W. Reninger, Ph.D., Head of the Department of English.
 Elizabeth Sutherland, Ph.D., Head of the Department of Home Economics.
 I. L. Lillehei, Ph.D., Head of the Department of Languages.
 Henry Van Engen, Ph.D., Head of the Department of Mathematics.
 Edward Kurtz, M.A., Head of the Department of Music.
 L. L. Mendenhall, M.A., Head of the Department of Physical Education for Men.
 Monica R. Wild, Ph.D., Head of the Department of Physical Education for Women.
 E. J. Cable, Ph.D., Head of the Department of Science.
 M. R. Thompson, Ph.D., Head of the Department of Social Science.
 Guy Wagner, Ph.D., Head of the Department of Teaching.
 Marybelle McClelland, M.S., Librarian.
 Max L. Durfee, M.D., Health Director.
 Irving H. Hart, B.A., Director of the Extension Division.
 Joseph B. Paul, Ph.D., Director of the Bureau of Research.
 E. W. Goetch, Ph.D., Director of the Placement Bureau.
 George H. Holmes, M.A., Director of Publications.
 Vernon Bodien, Ph.D., Director of Religious Activities.
 Albert C. Fuller, B.A., Director of the Bureau of Alumni Relations.
 Eldon E. Cole, B.S., Superintendent of Buildings and Grounds.

Iowa School for the Blind—Vinton

Leslie M. Hays, Superintendent

The aim and purpose of the Iowa School for the Blind is purely educational. The course of study includes not only the subjects leading up to and required for admission to the colleges and the universities of the

state, but also subjects that aim to prepare the students for some of the occupations in which it has been demonstrated that the blind are usually successful. After a pupil of this school reaches the high school department, he is given some latitude in the choice of courses of study. Both literary and industrial work is required of all students, besides some music.

Iowa School for the Deaf—Council Bluffs

Lloyd E. Berg, Superintendent

The Iowa School for the Deaf was established in 1855, the second such institution west of the Mississippi river. In 1839 Edmund Booth came to Iowa from Connecticut and settled at Anamosa. In 1846 he was a clerk in the Territorial Legislature, of which his brother was a member. The two induced the legislature to appropriate money to send several deaf children to the state school in Illinois. In 1853 a private school was established in Iowa City. In January, 1855, the Iowa State Legislature passed a bill creating the Iowa State Institution for the Deaf and Dumb. From this grew the present school at Council Bluffs; the name being changed to Iowa School for the Deaf in 1888.

In character the school is just what its name implies. It cares for the mental, physical and moral welfare of boys and girls between the ages of seven and nineteen.

IOWA EMPLOYMENT SECURITY COMMISSION

(Office located at 112-116 Eleventh Street, Des Moines, Iowa)

CLAUDE M. STANLEY, Adams County, Republican, Chairman, Employer Representative; term expires June 30, 1947.

J. R. PEFFERLE, Polk County, Republican, Employee Representative; term expires June 30, 1951.

CARL B. STIGER, Tama County, Democrat, Public Representative; term expires June 30, 1949.

ROBERT O. WYNNE, Administrative Assistant.

This Commission is charged with the responsibility of administering the Iowa Employment Security Law, for the payment of weekly unemployment compensation benefits to eligible workers who become unemployed. The Commission is the duly constituted authority in this state for the purpose of carrying out the provisions of the Wagner-Peyser Act. The objectives of this program are to, (1) encourage and assist industry in providing more stable and uniform employment; (2) to provide benefit payments to workers who have become unemployed through no fault of their own; and (3) to maintain a free public employment service. Claims for benefits are received and benefit payments are made through all of the 32 regular offices of the employment service and an itinerant service which extends into every county of the state. With the active entry of the United States into the war, at the request of the President, the employment service was, January 1, 1942, loaned to the Federal government for the duration, and is now serving as an active operating arm of the war manpower commission.

In general, only employers of eight or more are covered by the provisions of this law, but employers of less than eight persons may become subject to the act upon application to the Commission. Employers who are liable under the act are required to file quarterly reports in accordance with regulations of the Commission and to pay contributions as provided under the Employment Security Law. Under experience rating provisions the contribution rate varies in accordance with the employment experience of the individual employing unit. If the employment

record of the employer is favorable his contribution rate will be lower than the standard rate; if, however, the employment experience of the employer is unfavorable his contribution rate will be higher.

Workers who are employed by employers covered by the act, build up wage credits, and upon becoming unemployed, if found eligible, are paid weekly benefits of approximately one-half their former full-time weekly wage, not to exceed \$18 per week, for a period not to exceed 18 weeks. If found to be partially unemployed, and eligible, a worker is paid partial benefits in accordance with provisions for partial unemployment.

In September, 1944, the Commission entered into an agreement with the Veterans' Administration to administer the payment of Servicemen's Readjustment Allowances to unemployed veterans of World War II in Iowa. Eligible veterans who are unemployed receive an allowance of \$20 a week for a period not to exceed fifty-two weeks. Self-employed veterans whose net earnings do not exceed \$100.00 per calendar month are eligible for an allowance equal to the difference between their net earnings and \$100.00. Applications for these allowances are received at all regular United States Employment Service offices and in all itinerant offices maintained by this service.

This Commission will also administer the Old Age and Survivors Insurance system which was established by the Fifty-first General Assembly. This system will provide for the payment of annuities to public employees of the State of Iowa and its political subdivisions or to their beneficiaries, thereby enabling the employees to care for themselves and their dependents in old age or death. Taxes under this system will be collected commencing January 1, 1946.

STATE BOARD OF ENGINEERING EXAMINERS

(Office located in the office of secretary of the executive council)

Term four years. Appointed by the Governor.

J. S. DODDS, Chairman, Ames; term expires June 30, 1947.

CECIL E. EWEN, Vice Chairman, Davenport; term expires June 30, 1949.

HOWARD R. GREEN, Cedar Rapids; term expires June 30, 1947.

L. M. MARTIN, Council Bluffs; term expires June 30, 1947.

MAURICE C. MILLER, Des Moines; term expires June 30, 1949.

The state board of engineering examiners was created by the Thirty-eighth General Assembly in 1919. No person can practice professional engineering or land surveying without first being registered with this board. The board meets from time to time and conducts examinations of applicants for registration.

The law provides that the membership of the board shall consist of five members who shall be appointed by the Governor. Each member of the board shall be a professional engineer at least thirty-five years of age, and shall have been a resident of this state for at least three years immediately preceding his appointment and shall have had at least ten years' active practice preceding his appointment and during such time shall have charge of engineering work as principal or assistant for at least two years, and shall be a member in good standing of a recognized state or national engineering society. No two members of said board shall be from the same branch of the profession of engineering.

IOWA EMPLOYMENT
SECURITY COMMISSION

PEFFERLE, J. R., Polk County Republican

Member Iowa Employment Security Commission

Born in Springfield, Illinois, December 5, 1897, son of Josephine and Frederick Pefferle. Former president of Des Moines Typographical Union No. 118. Director of Rosebud Improvement League. Member B.P.O. Elks. Employed by the Des Moines Register and Tribune for nineteen years. Appointed to present position as labor representative in 1939. Reappointed 1945. Married Helen E. Walsh of Creston, Iowa. Has two sons, John Robert and Frederick.



STIGER, Carl B., Tama County Democrat

Member Iowa Employment Security Commission

Born in Toledo, Iowa, February 21, 1883, son of Horry J. and Carrie E. Stiger. Graduated from Toledo public schools and from Western College. Attended the University of Chicago law school, graduating in 1912. Served as mayor of Toledo, state representative from Tama county in the 44th and 45th General Assemblies. Appointed judge of the 17th judicial district in 1933, and was elected to this office in 1934. Was appointed a member of the supreme court in February, 1936, and was elected justice of the supreme court of Iowa in 1936. Member of the American Legion, Lions Club and Masonic Order. Married December 25, 1930, to Mary E. Dugan and has three children, Larry Dugan of Chicago, Ill., Harry Dugan and Mrs. Rex Wise (Mary Dugan), of Toledo.

STANLEY, Claude M., Adams County

Republican

**Chairman Iowa Employment Security
Commission**

Born on a farm near Milo, Iowa, March, 1872. Educated in rural schools and Corning Academy (1892). Taught school, 1892-1898, principal of Carlisle school, 1896-1897. Graduated from Drake University law school, 1900; admitted to bar and practiced at Corning with firm of Stanley & Stanley. Corning city attorney, 1902-1904; Adams county attorney, 1904-1908; member, including presidency, of school board, 1927-1932; elected state senator in 1932, serving in the 45th and 46th regular and extra sessions. Appointed to present position, March 1, 1937; reappointed in 1941. In war with Spain, served in 51st Iowa Infantry; in the Iowa National Guard, 1900-1917; in the World War major and lieutenant colonel of the 168th Infantry (Rainbow Division). Following World War, as colonel of infantry, reserve, commanded the 350th Infantry until he retired in 1936. Married Laura E. Stephenson of Corning, Iowa; father of two sons, C. M. and A. E. Member Methodist church, Masonic lodge, American Legion.



GEOLOGICAL SURVEY

Geological Board, ex officio

ROBERT D. BLUE, Governor.

CHET B. AKERS, Auditor of State.

VIRGIL M. HANCHER, President State University of Iowa.

CHARLES E. FRILEY, President Iowa State College.

BEN H. PETERSON, President Iowa Academy of Science.

Director and State Geologist, Arthur C. Trowbridge, Iowa City, and Associate State Geologist H. Garland Hershey, Iowa City, appointed by the geological board to serve during the pleasure of the board.

It is the duty of the Geological Survey to gather and supply information on surface and underground water supplies of the state, coal, gypsum, sand and gravel, ceramic clays and shales, limestone, and raw materials for making cement and rock wool. The possibilities of renewing production of iron and lead and zinc, especially for war purposes have been investigated recently. Special studies are in progress of the oil and gas possibilities, particularly in southwestern Iowa, and the geological parts of the oil and gas law enacted by the Forty-eighth General Assembly are being administered. The search for new products and for new uses of materials already under production goes on continuously. Collection and dissemination of data on stream flow and sediment loads and lake levels and on water wells, water levels, etc., is accomplished in cooperation with the Water Resources Branch of the United States Geological Survey. Information, advice and direct assistance in the development of increasingly large supplies of water for use in war and peace are freely given to the limit of funds and personnel. Surveys are in progress in order to meet the rapidly increasing demand for agricultural lime, especially in counties where the need is great and the present supplies are inadequate or wanting.

As a part of the result of its work, the Survey has published 38 volumes of annual reports and accompanying papers. These publications include special reports and maps covering the geology and mineral resources of all but 6 of the 99 Iowa counties, and also special reports on mineral products of all sorts. There are also three technical papers on Iowa coal and two water supply bulletins beginning a new series on the state's water supplies.

DEPARTMENT OF HEALTH

(Office located at 1027 Des Moines street)

State Board of Health (Advisory)

Appointed by the Governor. Terms expire January, 1943.

E. M. MYERS, M.D., Boone County.

I. N. CROW, M.D., Jefferson County.

HERBERT E. STROP, M.D., Clarke County.

ADDISON C. PAGE, M.D., Polk County.

FRANK P. McNAMARA, M.D., Dubuque County.

Commissioner

Appointed by the Governor for four years. Term expires July 1, 1949.

WALTER L. BIERRING, M.D., Polk County, Commissioner of Public Health.

The commissioner of public health directs the work of the department. He formulates objectives and outlines detailed programs in public health. He serves as the executive officer of the nine boards of examiners for the

various professions affecting the public health. He is the executive officer of the state department of health.

The board of health serves in an advisory capacity to the commissioner of public health and is empowered to make rules and regulations.

**BIERRING, Walter L., Polk County
Commissioner of Health**

Born in Davenport, Iowa, July 15, 1868, of Danish parentage. Education: Davenport high school, University of Iowa, graduate of medicine in 1892. Graduate studies, Heidelberg, Vienna and Pasteur institute in Paris 1892-93-94-95-96 and 1901. Professor of pathology and bacteriology, State University of Iowa, 1893-1903. Professor of medicine, State University of Iowa, 1903-1910. Professor of medicine, Drake University, 1910-13. President Iowa State Board of Health and Board of Medical Examiners, 1913-21. President Iowa State Medical Society, 1908. President American Medical Association, 1933. Appointed commissioner of health by Governor Herring, July, 1933, and reappointed by Governor Kraschel in 1937. Reappointed by Governor George A. Wilson. State Commissioner of Public Health 1941-45. Reappointed by Governor Robert D. Blue State Commissioner of Health, 1945-49.

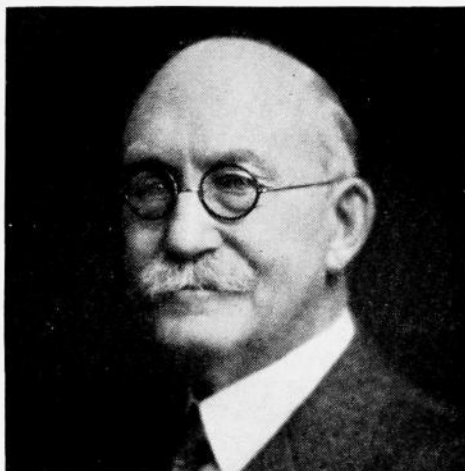

Administrative Staff

CARL F. JORDAN, M.D., General Director, preventable diseases and epidemiology.

A. H. WIETERS, M.S., Director, sanitation, public health engineering and industrial hygiene.

C. L. PUTNAM, M.D., M.S.P.H., Director, local health service.

JOHN M. HAYEK, M.D., Director maternal and child health service.

MARIE NEUSCHAEFER, R.N., Director, public health nursing.

PAUL HOUSER, Associate Director, public health engineering industrial hygiene.

L. H. FLANCHER, M.D., Director, division of tuberculosis.

REGNAR M. SORENSEN, M.D., Director, division of venereal disease.
—In military service.

ANDREW C. WOOFTER, P.A., Surgeon, USPHS, Acting Director, division of venereal disease.

ERIC P. PFEIFFER, M.D., Director, vital statistics—In military service.

LOREN P. CHANCELLOR, Acting Director, vital statistics.

H. W. GREFE, Director, licensure and registration.

HERMAN, B. CARLSON, Director, law enforcement.

WILLIAM B. WILSON, Director, barber division.

Communicable and Preventable Diseases

Preventable diseases are by their very nature of vital concern to the community and the state. Reports of various infectious diseases are received daily from physicians and health officers throughout the state. These reports are surveyed and tabulated so as to make possible a study by weeks and months of the current prevalence of disease as compared with the preceding year and period of years. Field investigations are made upon request of local health officers or other officials, to determine the nature and extent of outbreaks and to assist with control measures. The department through articles, reports, literature, talks, correspond-

ence and graphic presentations, aims to inform the public about disease prevention.

Emphasis in the pneumonia control program is on lowering the number of deaths from this cause, through accurate laboratory diagnosis and modern treatment. Diagnostic serum is supplied without charge to hospital typing stations; sulfa drugs and serum are furnished for treatment of underprivileged patients.

The division of tuberculosis is directed by a physician with special training and experience, aided by nurses who have specialized in the study of tuberculosis. Staff members cooperate with attending physicians and health officers in the reporting of cases, in the conduct of special surveys and in measures to prevent the spread of tuberculosis.

Every effort is put forth in cooperation with physicians, to obtain complete reports of venereal disease cases. This work is carried out under the direction of physicians and nurses with special training and experience. Control measures include provision for the care of indigent patients with particular reference to follow-up work and investigation of sources of infection.

The department's serum-plasma center prepares and distributes convalescent serum for prevention and control of diseases such as measles, scarlet fever and whooping cough. The serum-plasma center cooperates with the medical emergency service of the office of civilian defense and with many hospitals in Iowa, in the distribution of pooled plasma and serum for emergency civilian and war needs.

Maternal and Child Health

The activities of the division are designed to make known to those concerned, the health needs of mothers and children and how they should and can be met. These activities are directed in the fields of medicine, dentistry, and nutrition by personnel specially trained in those fields. For the war period a special service has been added to provide prenatal care at home and delivery care at the University Hospital for the wives of servicemen under the rank of commissioned officer who otherwise are unable to obtain it.

Public Health Nursing

The department maintains a division of public health nursing and provides a whole-time supervisory service for public health nurses and an advisory service for boards employing nurses and for associations or committees interested in public health nursing.

The public health nurse:

1. Helps to secure early medical diagnosis and treatment for the sick.
2. Renders or secures nursing care of the sick, teaches through demonstration and supervises care given by relatives and attendants.
3. Assists the family to carry out medical, sanitary and social procedures for the prevention of disease and the promotion of health.
4. Helps to secure adjustment of social conditions which affect health.
5. Provides information regarding sound public health nursing practices to the community and cooperates actively with community agencies in the improvement of health conditions.

Public Health Engineering and Industrial Hygiene

Preventing spread of disease through environmental sources—that is the goal of public health engineering and industrial hygiene. Duties may be enumerated as fact-finding, advisory, educational and law enforcement, with emphasis on the first three. Engineering activities have to do with public water supplies; public sewerage, sewage and waste disposal; stream pollution; swimming pools; industrial establishments;

various public health nuisances; plumbing; housing, and numerous other natural and artificial facilities requiring sanitary safeguarding.

Vital Statistics

The division is charged with the collection, recording and filing reports of births, deaths, marriages and divorces. Statistical studies and analysis of these records are made and the results of these studies are released for the information of the public. The division supervises the work of the local registrars of vital statistics and cooperates closely with the bureaus of census, department of commerce, Washington, D. C.

The division issues certified copies of any of the records it has on file, for a fee of fifty cents.

If you were born in Iowa and your birth record is not on file, you can place it on file by completing a delayed birth certificate, which you may file with the county clerk in the county where you were born, or send it direct to this office.

Law Enforcement

The work of the division of law enforcement is under the direct supervision of an attorney, who is required to make investigations of violations of Title VIII, Code, 1939, securing all available evidence and reporting to the commissioner of public health. Upon request of the state department of health, the attorney general is required to institute, in the name of the state of Iowa, proper proceedings against any person charged by the department of health with violating any of the provisions contained in Title VIII, entitled "The Practice of Certain Professions Affecting the Public Health."

Public Health Education

In the prevention and control of disease, public health education supplements the tools, skills and learning of the medical, dental, engineering, and nursing professions.

Public health education uses motion pictures, news releases, recordings, speakers, posters, exhibits, pamphlets and other media to tell the health story.

Division of Local Health Services

The correlation and extension of the activities of the various divisions of the state department, making their services obtainable to the entire population of the state, through the various district and county health services.

Division of Examinations and Registration

Boards of Examiners

Medical Examiners—Arthur D. Woods, M.D., State Center; Aldis A. Johnson, M.D., Council Bluffs; M. A. Royal, M.D., Des Moines.

Dental Examiners—H. M. Willitts, D.D.S., Dubuque; Harry G. Bolks, D.D.S., Sioux City; John D. Hemingway, D.D.S., Waverly; C. Herman Stewart, D.D.S., Farragut; V. Robert Norman, D.D.S., Guthrie Center.

Optometry Examiners—Alfred J. Meyer, Davenport; John J. Brady, Sheldon; Henry W. Knutson, Mason City.

Chiropractic Examiners—R. L. Sheeler, D.C., Council Bluffs; R. G. Schwendeman, D.C., Fort Dodge; C. B. Kerr, D. C., Ames.

Osteopathic Examiners—H. B. Willard, D.O., Manchester; Marvin Green, D.O., Storm Lake; W. D. Andrews, D.O., Algona.

Embalmer Examiners—Paul McAuley, Mason City; A. M. Didesch, L.E., Dubuque; Carl A. Johnson, Ottumwa.

Podiatry Examiners—C. H. Findley, Davenport; J. C. Schlunke, Des Moines; Cecil L. Moon, Waterloo.

Cosmetology Examiners—Mae Davenport, Glidden; Pearl Ambrose, Waterloo; Inga Jepson, Clinton.

Barber Examiners—L. W. Skinner, Council Bluffs; L. D. Hamilton, Sioux City; T. F. Thompson, Cedar Rapids.

PHARMACY EXAMINERS

(Office located on second floor of Capitol Building)

Appointed by the Governor. Term three years.

GEORGE W. GILLMAN, Webster County; term expires June 30, 1947.

L. R. HENDERSON, Muscatine County; term expires June 30, 1948.

P. J. JEPSON, Jasper County; term expires June 30, 1946.

J. F. RABE, Cass County, secretary.

The advisory board of the Iowa Pharmaceutical Association annually recommends to the Governor a list of six persons for appointment (code of Iowa, 1935, section 2457), who have the qualifications prescribed for examiners of the profession, and the Governor in making the appointment to the board shall select one of the persons so named. Confirmation by the senate is not required.

It is the duty of the Pharmacy Examiners to enforce the laws governing the Uniform Narcotic Act which controls the use of morphine, cocaine, marijuana, and other narcotic drugs of both illegal and legal distribution.

It is the duty of the board to enforce the laws governing the sale and distribution of drugs, medicines, and poisons in the state, as well as hold examination for the licensing of pharmacists. The examination fee is \$10.00. A record is kept of all pharmacists licensed and a fee of \$2.00 is required each year for the renewal of certificates. Itinerant vendors of medicines are licensed by the department and the license fee is \$50.00 per year.

MEMBERS STATE HIGHWAY COMMISSION

GILBERT, Fred B., Marshall County
Republican

State Highway Commission

A native of Iowa. He was born at State Center, received his early education in the public schools there, attended Cornell College at Mount Vernon for two years and was graduated from the University of Michigan Law School in 1914. He practiced law in Marshalltown until July, 1917, when he enlisted in the air corps for service in the first World War. He spent 13 months overseas as commanding officer of the 264th Aero Squadron. He was president of the Central State Bank at State Center from 1921 to 1942. He was a member of the House of Representatives in the 39th, 40th and 40th extraordinary sessions of the General Assembly. He began service on the Republican State Central Committee in 1937 and was State Republican Chairman from 1941 to June, 1943, when he resigned to accept the appointment to the State Highway Commission.



EMERSON, S. Ray, Union County Republican
Chairman State Highway Commission

Born in Union county, Iowa, February 25, 1889. Graduated from Creston high school in 1908. Attended Central College at Pella, Iowa. Married to Meta Raney of Marengo, Iowa, in 1913. Has three daughters: Francesca, Rachel, and Jane. Has been a general contractor for the last 29 years. Member of the Congregational church, Masonic lodge and the Elks club. Served two years as president of the Master Builders of Iowa. Served two terms on the Creston school board. Served eight years as mayor of Creston. Delegate from the Fifth district to the national Republican convention in Cleveland in 1936. Elected to the senate in 1940.

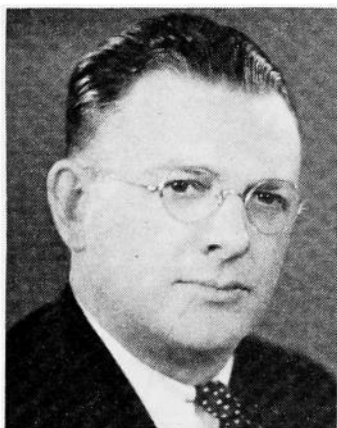
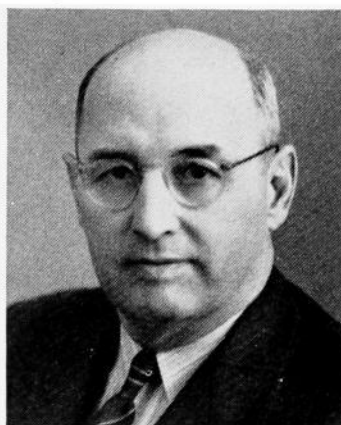

ZEIGLER, Sanford Jr., Jefferson County Republican
Member State Highway Commission

Born September 27, 1891. Attended the public schools of Fairfield and Parsons College. Married November 28, 1912, to Erma H. Fisher of Fairfield, and has one child, Virginia. A member of the Masons and the Methodist church. Served as clerk of the district court, member of the board of supervisors and state representative from Jefferson county in the 46th General Assembly and 46th extra session. Elected to the senate in 1936 and 1940.

AHLERS, Henry J., Plymouth County Democrat

Member State Highway Commission

Born in Plymouth county, Iowa, August 18, 1890. Son of Henry A. and Minnie Ahlers. Attended St. Joseph's Catholic school. Married Kathryn Nuel, January 18, 1916. Father of three sons and two daughters. Lives on farm four miles south of Le Mars. Is an extensive stock raiser and feeder and has been a member of the county AAA committee for the past several years. Is director of the Le Mars Savings Bank and Plymouth County Farm Bureau, secretary of Struble Farmers Elevator Company and an officer of St. Joseph Catholic church.





SWANER, John James, Johnson County
Democrat

Member State Highway Commission

Born January 9, 1898, on a farm near Iowa City, Iowa. Attended the public schools of Johnson county. Served in World War I with the American expeditionary forces, Company M, 11th Regiment, U. S. Marines. Married Ruth Ray of Hampton, Iowa, October 4, 1920. Father of three children: James Robert, Ruth Eleanor, and Marilyn Joyce. Head of retail dairy business in Iowa City. Expanded plant in 1932 to include pasteurizing and processing milk, ice cream butter and other dairy products. Operates a farm and maintains a heard of Guernsey cattle. Active in community affairs. Member of the American Legion, Knights of Columbus, Elks, and Moose Lodges. Past president Iowa City Rotary Club. Serving third term in the House of Representatives. Appointed by the Governor for term beginning July 1, 1945.

WHITE, F. R., Story County

Chief Engineer, State Highway Commission

Born May 21, 1884, near Selma, Van Buren county, Iowa. Graduated from Keosauqua high school in 1902. Graduated from the civil engineering department, Iowa State College, in 1907. Served as rodman and instrumentman on the Key West extension of the Florida East Coast Railroad from June, 1907, to February, 1908; inspector on highway bridge construction under the Iowa state highway commission, July, 1908, to December, 1910, and from June to August, 1911; instrumentman and chief of party on drainage surveys under the Morgan Engineering Company of Memphis, Tennessee, December, 1910, to May, 1911; field engineer, Iowa state highway commission, August, 1911, to March, 1915; road engineer, Iowa state highway commission, March, 1915, to April, 1919; chief engineer of the Iowa state highway commission, April, 1919, to the present. In 1923 vice-president, and in 1924 president of the American Association of State Highway Officials. From 1924 to date, member executive council American Association of State Highway Officials. On October 31, 1912, married Miss Mary M. DeHart of Keosauqua; father of two children, Margaret Ellen and James Warren.

IOWA STATE HIGHWAY COMMISSION

(Offices at Ames, Iowa)

Commissioners are appointed by the Governor, terms four years.

H. J. AHLERS, Plymouth County, Democrat; term expires July 1, 1949.

JOHN J. SWANER, Johnson County, Democrat; term expires July 1, 1949.

S. RAY EMERSON, Union County, Republican; term expires July 1, 1947.

FRED B. GILBERT, Marshall County, Republican; term expires July 1, 1947.

SANFORD ZEIGLER JR., Jefferson County, Republican; term expires July 1, 1947.

The first law creating a state highway commission in Iowa was adopted by the General Assembly in 1904. That law simply stated that the Iowa State College should act as a state highway commission. Acting under said law, the state board of education appointed Dean Anson Marston of the engineering division, and Dean Chas. F. Curtiss of the agricultural department, of Iowa State College, as the directors of the commission. Thomas H. MacDonald, now chief of the U. S. bureau of public roads, was appointed by the directors as secretary and engineer for the commission. The duties of the commission at that time were to make investigations and studies of highway conditions and to advise with local authorities with respect to highway improvements.

This organization continued until 1913, when the Thirty-fifth General Assembly passed an act creating a state highway commission of three

members and separated said commission from the Iowa State College.

In 1927 the General Assembly passed an act which now appears as chapter 238 of the Code of 1939, creating a state highway commission of five members, all to be appointed by the Governor, not more than three of whom could be from the same political party.

The law of 1927 placed the primary road system under the direct control and supervision of the state highway commission. Thomas H. MacDonald, who became secretary and engineer of the highway commission in 1904, was designated as chief engineer of the highway commission in 1913 and continued in that capacity until 1919, when he resigned and F. R. White, present chief engineer of the state highway commission, was appointed to that position.

The highway commission's duties are threefold:

First: Construction and maintenance of primary roads.

Second: General supervision of secondary roads.

Third: Engineering assistance to other departments.

The commission has entire charge of and responsibility for all construction and maintenance work on the primary road system. It prepares the necessary surveys, plans and specifications for primary road improvements, lets the necessary contracts and supervises the construction work. It has charge, for the state of Iowa, of the expenditure of all federal aid road funds allotted to this state.

All maintenance work on the primary road is under the supervision of the commission.

The secondary roads (county and township roads) are under the supervision of the county boards of supervisors in their respective counties. However, the law places on the highway commission certain duties and responsibilities in connection with such secondary road work. Changes in or modifications of the county trunk road system must be approved by the commission. Secondary road construction programs proposed by the county boards must receive the commission's approval. Plans prepared by the county engineers for secondary road improvements, must be submitted to the state highway commission for approval. Contracts awarded by the boards of supervisors for secondary road work involving a cost of \$2,000 or more per mile, or more than \$5,000 in the aggregate, or more than \$2,000 for any one bridge or culvert, must be approved by the state highway commission, before becoming effective. In case two adjacent counties are unable to agree on any county line or road or bridge construction or maintenance matter, either board may appeal to the highway commission to determine said controversy.

The commission, on request, renders engineering assistance to various other state departments. This includes the making of surveys and preparation of plans and general supervision of construction and maintenance of public highways upon or adjacent to lands belonging to the state at the various educational, charitable, and penal institutions and at the state parks, engineering assistance to the executive council on street improvements upon and adjacent to the capitol grounds, assistance to the national guard on projects in connection with the national guard camp, and various other technical matters which may come before such other state departments.

An outline of the organization of the commission showing department heads and district engineers, follows:

Executive Department

F. R. White, Chief Engineer, Ames.

Legal Department

G. H. Clark Jr., Attorney, Ames.

Administration Department

C. Coykendall, Administration Engineer, Ames.

W. P. Nichols, Right-of-Way Engineer, Ames.

Design Department

W. E. Jones, Engineer of Design, Ames.

E. W. Blumenschein, Engineer of Bridge Design, Ames.

Maintenance Department

W. H. Root, Maintenance Engineer, Ames.

T. R. Perry, Bituminous Engineer, Ames.

L. L. Clement, Maintenance Field Engineer, Ames.

Department of Materials and Tests, and Construction Department

Bert Myers, Engineer of Materials and Construction, Ames.

E. A. Stoddard, Assistant Engineer, Ames.

H. K. Davis, General Inspector, Construction, Ames.

Department of Safety and Traffic

W. O. Price, Safety and Traffic Engineer, Ames.

D. W. Burch, Safety Engineer, Ames.

Mark Morris, Traffic Engineer, Ames.

Department of Accounts

Wayne J. Fluent, Auditor, Ames.

J. Edward Judge, Chief Accountant, Ames.

L. B. Anderson, Maintenance Accountant, Ames.

District Number 1—R. C. Boyd, District Engineer, Ames.

District Number 2—Raymond Zack, District Engineer, Mason City.

District Number 3—E. Capel, District Engineer, Sioux City.

District Number 4—L. M. Martin, District Engineer, Council Bluffs.

District Number 5—W. J. Smith, District Engineer, Ottumwa.

District Number 6—J. A. Paulsen, District Engineer, Cedar Rapids.

IOWA STATE HISTORICAL DEPARTMENT

Curator elected by Trustees—the Governor, Chief Justice and Superintendent of Public Instruction.

ORA WILLIAMS, Curator, term ends June 30, 1945.

EMORY H. ENGLISH, Assistant and Superintendent of Archives.

KENNETH E. COLTON, Manuscripts and Editor, (now in the army).

BERTHA BAKER, Librarian History and Genealogy.

JACK W. MUSGROVE, Director of the Museums.

EDWARD F. PITTMAN, Superintendent Newspaper Division.

MABEL M. HOEYE, Secretary.

Department organized 1892, State Historical Building erected 1899-1904, reorganized in 1939 as the Iowa State Department of History and Archives, activities described elsewhere.



State Historical Building

WILLIAMS, Ora, Polk County
Curator State Department of History
and Archives

Farm product of Dallas county, Iowa, born of a pioneer family January 16, 1862, in a log cabin; attended rural schools and after graduating in the Adel high school in 1880 taught a year as assistant principal; became editor of a weekly independent newspaper, the Dallas County Democrat, in 1881; engaged in active editorial work for 35 years, on the Iowa State Register, Sioux City Journal, Omaha Bee, Sioux Falls Press, National Daily Review of Chicago, and as a syndicate writer for Iowa daily papers. Became secretary to the governor, state document editor, division chief of the internal revenue service, and secretary to the state industrial commission. Assisted in editing the census books, the Official Register and many state documents. Helped in founding the state historical department; was secretary to the Pioneer Lawmakers, member Sons of the American Revolution, Des Moines Pioneer Club, and others.



IOWA INDUSTRIAL COMMISSIONER

(Workmen's Compensation Service)

(Office located at 1005 Des Moines Street)

Commissioner appointed by Governor. Term of six years.

ELMER P. CORWIN, Louisa County, Industrial Commissioner; term expires June 30, 1949.

First Deputy Commissioner, Ralph Young, Polk County, Iowa.

Second Deputy Commissioner and Secretary, Charles H. Greenley, Polk County, Iowa.

Claims Auditor and Assistant Secretary, William J. Scarborough, Polk County.

In 1913, the Thirty-fifth General Assembly provided for "employers liability and workmen's compensation" and authorized the appointment of an Industrial Commissioner.

Iowa was among the first of the states to provide workmen's compensation for industrial injuries and the Fifty-first General Assembly enacted more legislation, bringing the law up to date more than any previous legislature since the original passage of the act, with the result that the waiting period was reduced from two weeks to one week; maximum rate was raised from \$15.00 to \$18.00; and provision was made for the appointment of a second deputy. Volunteer firemen who had been excluded by a supreme court decision are now covered, as well as all peace officers, except those under a pension plan and optional coverage for certain types of agricultural employment. The establishment of a "Second Injury" fund was provided with a schedule of payments, and other amendments of clarifying and administrative value.

Reports of injuries are made to the Industrial Commissioner, and all controversial questions are formally passed on by the Commissioner or his deputies, subject to appeals to the district and supreme courts.



CORWIN, E. P., Louisa County
Republican

Industrial Commissioner

Born on a farm near Fruitland, Muscatine County, Iowa, July 15, 1883. Educated in Muscatine County Schools. Resided continuously in the same community with the exception of six years, while employed in a retail drug business. For a period of 35 years was a grower and shipper of Muscatine Island Produce. Was married October 21, 1908, to Jessie E. Smith of Chariton, Iowa. They are the parents of a son and daughter, Donald F. and Marjorie La Rue, now Mrs. R. A. Weber. Member of Methodist Episcopal church, Knights of Pythias and Masonic Orders, Kaaba Temple—A.A.O.N.M.S., Zerapath Consistory and Eastern Star. Elected to State Senate from Muscatine and Louisa Counties in 1934; re-elected in 1938. Appointed Industrial Commissioner by Governor B. B. Hickenlooper in 1943.

COMMISSIONER OF INSURANCE

(Office located at 212 Sixth Avenue)

Term; four years. Appointed by the Governor.

FISCHER, Charles R., Monona County

Term expires June 30, 1947.

Born on a farm in Monona county, son of George and Mary Fischer. Attended one room rural school, afterwards local high school and then college in Nebraska. Early maturity spent at farming, later banking, then Assistant Director of the Budget of Iowa. Was Superintendent of Securities 1931 and 1932. Married and has one son.



CHARLES R. FISCHER, Onawa County, Insurance Commissioner.
First Deputy and Superintendent Securities Department, Ralph F. Knudsen, Black Hawk County.

Actuary, Fred J. Wilbois, Polk County.
Superintendent of Deposit Department, Donald Harlow, Polk County.
Counsel, Sam Orebaugh, Polk County.

The office of Commissioner of Insurance, as the executive head of the insurance department of Iowa, was created by chapter 146 of the laws of the Thirty-fifth General Assembly (1913) and the first commissioner took office July 1, 1914. Previous to that time, the supervision of insurance had been under the direction of the auditor of state.

The commissioner of insurance has general control, supervision and direction over all insurance business transacted in the state, and is charged with the responsibility of enforcing all the laws of the state relating to insurance.

Under the law, all securities in which the reserves of Iowa life insurance companies are invested are required to be deposited with the commissioner and complete records are kept showing each item on deposit at all times. The amount of approved securities representing these and other incidental deposits in the hands of the commissioner on June 1, 1944, amounted to \$729 610.151.49.

The commissioner supervises all transactions relating to the organization, reorganization, liquidation and dissolution of domestic insurance corporations. He supervises the sale in the state of all stock or other evidences of interest either by domestic or foreign insurance companies. He is the statutory receiver in the event of liquidation of any Iowa insurance company.

All foreign companies, as well as all local companies, must, before engaging in the insurance business in this state, obtain a certificate of authority from the commissioner of insurance. These certificates expire annually on April 1st, and action is taken on their renewals after analysis of complete financial statements filed covering the condition of the company as of the previous year end. All insurance agents must likewise obtain individual licenses to solicit business. In 1944 there were 793 insurance companies authorized in the state, and approximately 65,000 individual agents' licenses were issued.

The commissioner conducts examination of all domestic insurance organizations every two years. He also may make an examination of any foreign insurance company authorized or seeking to be authorized to do business within the state. All policy forms used by any company within the state are required to be approved by the department.

The commissioner is a member of the National Association of Insurance Commissioners composed of the insurance supervising officials of each of the various states and meets with and cooperates with this organization in the many matters that arise involving the common interests of the separate states in insurance matters.

Securities Department

The state securities laws, designed to protect the Iowa investing public through regulation of securities dealers and qualification of securities offered for sale, are administered by the commissioner of insurance through the superintendent of securities.

The commissioner also has jurisdiction over the sale of stock on the installment plan and sale of memberships or certificates of membership entitling the holder thereof to purchase merchandise, materials or services on a discount or cost-plus basis.

IOWA LIQUOR CONTROL COMMISSION

(Office located in Mulberry Building Tenth and Mulberry Streets)

Appointed by the Governor. Terms of six years.

DICK R. LANE, Chairman, Scott County, Republican; term expires June 30, 1949.

RUSSELL F. SWIFT, Shelby County, Democrat; term expires June 30, 1947.

GEO. L. SCOTT, Fayette County, Republican; term expires June 30, 1951.
Secretary, W. B. Blake, Fayette County.

The Iowa Liquor Control Commission was created under the provisions of H.F. 292 as passed by the Forty-fifth General Assembly in extraordinary session and signed by the Governor, March 6, 1934.

The Commission has sole power to buy, import and have in its possession for sale and sell liquors; to establish, maintain and discontinue state liquor stores and special distributors in such cities and towns as deemed advisable; to rent, lease and equip any building or any land necessary to carry out the provisions of the act; to appoint necessary employees; to determine the nature, form and capacity of packages kept or sold under the act and to prescribe the labels and seals to be placed on same; to license, inspect and control the manufacture of alcoholic liquors in Iowa; and to make rules and regulations necessary for carrying out the provisions of the act.



LANE, Dick R., Scott County Republican
Chairman State Liquor Control Commission

Born in Davenport, Iowa, October 27, 1882. Educated in Davenport public schools. Graduated from the law school at the State University of Iowa, LL.B., 1904. Practiced law 1904-1914. Engaged in hotel business from 1914 until appointment to present position beginning March 15, 1934. He was reappointed in 1937 by Governor Kraschel and again reappointed in 1943 by Governor Hickenlooper for a six year term. Term expires June 30, 1949.

SWIFT, Russell F., Shelby County Democrat
Member State Liquor Control Commission

Born at Harlan, Shelby County, Iowa, January 20, 1893. Educated in Harlan public schools; graduated from the law school at the State University of Nebraska with LL.B. degree in 1915. County attorney of Shelby County from 1924 to 1928. Lieutenant in the air service during the World War. Member of Masonic fraternity, American Legion and Episcopal church. Married November 29, 1922, to Aasta Boysen; the father of four children, Freeman, Russell Jr., Nancy and Cynthia. Appointed in 1941 by Governor George A. Wilson for a six-year term. Term expires June 30, 1947.



SCOTT, Geo. L., Fayette County Republican
Member State Liquor Control Commission

Born July 21, 1887, on a farm in Fayette county. His father and mother, Mr. and Mrs. Alexander Scott, natives of Scotland, were early settlers in northeastern Iowa. He has always lived in Fayette county, where he received his education in the public schools. Married November 26, 1910, to Miss Merle Saltgiver; father of two sons, Donald and Robert. An extensive farmer, stock raiser and feeder. A member of the Presbyterian church and the Masonic lodge. Elected to legislature from Fayette county in 1934, 1936, 1938, 1940 and 1942. Appointed in 1945 by Governor Robert D. Blue for a six year term. Term expires June 30, 1951.



BOARD OF PAROLE

Term six years. Appointed by Governor.

VIRGINIA BEDELL, Dickinson County, Republican; term expires June 30, 1949.

W. E. JACKSON, Des Moines County, Republican; term expires June 30, 1951.

C. E. GODFREY, Monroe County, Democrat; term expires June 30, 1947.

SAM D. WOODS, Secretary, Polk County.

The board of parole was established in 1907 by the Thirty-second General Assembly.

The statutes of Iowa provide: "When any person over sixteen years of age is convicted of a felony, except treason or murder, the court imposing a sentence of confinement in the Penitentiary, Men's or Women's Reformatory shall not fix the limit or duration of the same, but the term of such imprisonment shall not exceed the maximum term provided by law for the crime of which the prisoner was convicted," thus leaving to the court imposing the sentence no discretion as to the length of confinement. The Board of Parole is charged with the duty of investigating and studying each case, and is authorized to release on parole any prisoner, except those sentenced for life terms, after serving portion of the maximum time they deem proper. Parole rules are provided which must be observed by the man while on parole and for the violation of which he may be remanded to prison.

BEDELL, Virginia, Dickinson County Republican
Chairman State Board of Parole

Born at Spirit Lake, Iowa, June 17, 1895. Admitted to the practice of law in 1920. Married August 13, 1919; mother of two sons, both in army air corps. Past State President Business and Professional Women's Clubs; Past State President American Legion Auxiliary; member D.A.R., Parent-Teachers' Association and other clubs; member Presbyterian church. Practicing law at Spirit Lake with firm of Bedell & Bedell. County attorney, Dickinson county, Iowa, 1937. to 1940.

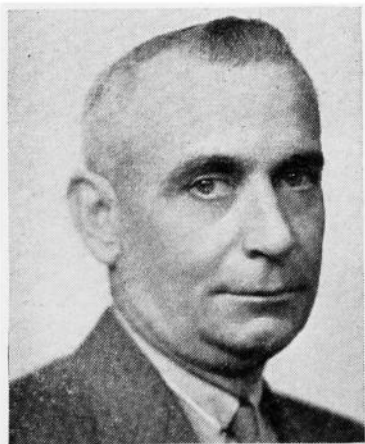

GODFREY, Clarence E., Monroe County
Democrat

Member State Board of Parole

Born in Mahaska county, Iowa, July 29, 1886. son of George W. and Matilda E. Godfrey. Worked with father in ice and coal business in youth; later became manager and owner. Is president of Iowa Ice Institute. Married August 20, 1908; father of three daughters, two married, has four grandchildren. Member of the Elks, Masons and Shrine.

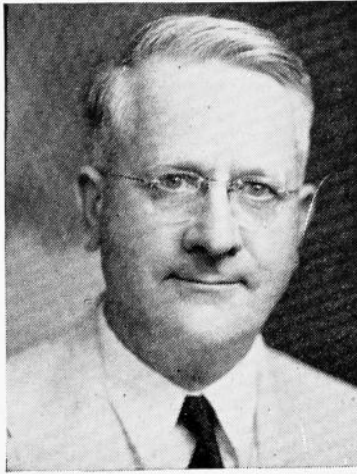

JACKSON, William E., Des Moines County
Republican

Legal Member State Board of Parole

Born at Morning Sun, Iowa, April 18, 1888, son of Edward Andrew and Frances May (Wilson) Jackson. Received A.B. degree from Monmouth College, Illinois, in 1912, and J.D. degree from University of Chicago Law School in 1915. Entered practice of law with firm of Blake, Wilson & Jackson, Burlington, in 1915. Married Cleo White, Monmouth, Illinois, December 25, 1916; father of one daughter. Served in World War. County attorney for Des Moines county, Iowa, 1921 to 1925. City police judge of Burlington, 1936-1938. Member of Presbyterian church, Crystal Lake Club, Elks and American Legion.

BUREAU OF LABOR

(Office located in building at Pennsylvania and Grand avenues)

Commissioner appointed by the Governor.

Term two years.

HARNESS, Charles W., Ottumwa
Labor Commissioner

Republican

Term expires June 30, 1945

Born September 22, 1887, in Wapello county, Iowa, son of Gideon and Jennie Harness. When three years old, his parents moved to Ottumwa, and he grew to manhood there, attending the Ottumwa schools; later attended O'Brien Business College in Ottumwa. At 16, accepted employment with the Ottumwa Box Car Loader company as apprentice machinist. Then followed a lifetime work as machinist and tool maker, the last many years with the Milwaukee railroad. Employed during the World War as machinist in the Charleston, South Carolina, navy yards. In late years, represented the International Association of Machinists, affiliated with the A. F. of L., in several midwestern states; also served on Ottumwa civil service commission for police and firemen and on Ottumwa board of waterworks trustees. Married to Hazel M. Cody, February 22, 1909; father of four sons and three daughters: Charles, Paul, John, Virgil, Ida Mary, Martha and Cecelia. A member of Masonic bodies, Za-Ga-Zig Temple Shrine.

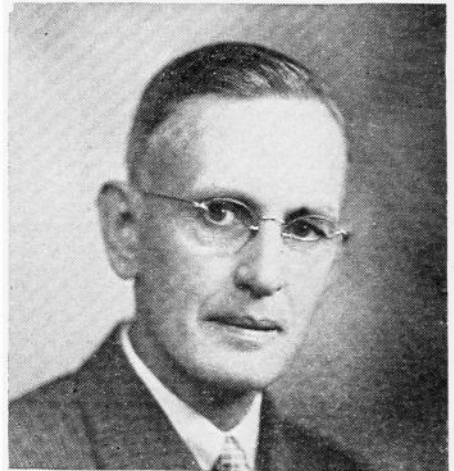

Deputy Labor Commissioner, Arthur Holbery, Sioux City.

The office of Labor Commissioner was created by the Twentieth General Assembly in 1884.

Under the provisions of law, the commissioner is also a member of the board for vocational education and rehabilitation, and the employment agency commission. The commissioner is executive secretary of the employment agency commission.

The bureau is responsible for the enforcement of laws relating to health and safety, child labor, passenger and freight elevators, installation and inspection of steam boilers, generators and superheaters,

private employment agencies, arbitration and conciliation, and industrial accidents for reinspection and statistical purposes.

Three factory inspectors devote full time to inspection and reinspection of factories, mills, work shops, theatres, buildings, public buildings, passenger and freight elevators, private employment agencies and general employment conditions. The law requires that one of the inspectors shall be a woman who shall give special attention to places employing women and children.

The official publication of the bureau "Iowa Employment Survey" is issued the first of each month based upon conditions as of the fifteenth of the preceding month and compared with the previous month. Statistical information is furnished by the employer on a specially prepared questionnaire which is compiled showing employment and payroll trends, building conditions, and activities in the Iowa state employment service.

The bureau issues, with the consent of the executive council, special bulletins relating to child labor, labor organizations, employment service, and manufacturing directory, etc., which is in addition to the biennial report required by law.

THE STATE LIBRARIES

Trustees—The Governor, superintendent of public instruction and a member of the supreme court.

SMITH, Blanche A., Warren County

Librarian, State Traveling Library

Born at Monroe, Iowa, daughter of Otis E. and Annie (Slusser) Smith. Attended schools in Des Moines, Shenandoah, and Indianola; was graduated from Simpson College, 1908. Taught in Indianola high school; was teacher-librarian at Loveland, Col., high school, 1914-17; assistant in Fort Des Moines Hospital library, 1914-18; library assistant, Omaha Public Library, 1919-20; attended Pratt Institute of Library Service, 1920-21; assistant in Des Moines Public library, 1921-27; head of extension division, Washington, D.C., public library, 1927-29; assistant librarian, Cleveland College, Cleveland, Ohio, 1930-32; Wisconsin Free Library Commission, 1932-38 (field visitor and assistant professor in Wisconsin Library School); appointed executive secretary of Iowa Library Commission, September, 1938; with consolidation of state libraries assumed present position in March, 1939. Member of the American Library Association.



DRUKER, B. B., Marshall County

Iowa State Law Librarian

Born in Marshalltown, Iowa, June 22, 1911, son of Mr. and Mrs. H. Druker, who still make their home in Marshalltown. Received education in the Marshalltown public schools and State University of Iowa, receiving B.A. degree from the college of liberal arts in 1943 and a J.D. degree from the college of law in 1936. Member of Phi Beta Kappa and Order of the Coif, honorary scholastic fraternities. Served two years as student librarian in the college of law library. Admitted to the Iowa bar and engaged in the practice of law at Marshalltown. Appointed law librarian August 1, 1940. On leave U. S. Army. Geraldine Dunham, acting law librarian.

THROCKMORTON, Jeannette Dean, Polk County
State Medical Librarian



Born January 26, 1883, Derby, Iowa, daughter of Thomas Morford (M.D.) and Mary Ann (Bentley) Throckmorton. Graduated from Simpson College, Ph.B. (1904); Iowa Wesleyan University, A.M. (1909); Keokuk Medical, (M.D.) (1907); University of Chicago, graduate (1926); Columbia University, graduate study (1925); University of Nebraska, medical department, M.D. (1910); honorary, Drake University, medical department M.D.; honorary, Iowa State University, medical department, M.D. Received highest grade ever given by the State Board of Medical Examiners up to 1907, which place she held for the next ten years. Was vice president, Royal Institute Public Health, (London) in 1920; Fellow, American College of Physicians; State Society Iowa Medical Women; ex-president (1919); life member; Iowa State Medical Society (life member); chairman, Medical Library Committee. Cooperated with the United States Public Health Service through the Iowa Board of Health, six years (1919-1925). Has served as Medical Librarian of the State of Iowa since May, 1929. Married Dr. Charles N. Dean (deceased). Who's Who in American Medicine (1925); Who's Who Among Physicians and Surgeons (1938). Member of Epsilon Sigma and Methodist church.

The state's libraries at the seat of government are under control of a board of trustees, the trustees also controlling the historical department and building. The general state library which was established at the time the territory was formed has been consolidated with the state traveling library to make its vast collection of reference works more available to the public. This and the state medical library are in the historical building and the law library is in the capitol.

State Traveling Library

The State Traveling Library is the name given by the Forty-eighth General Assembly to the library composed of the former State Library, the Library Commission and the Economics and Sociology Division of the Law Library. The combined library has for its functions:

1. To aid in establishing libraries and to assist in library development by helping in book selection, by visiting libraries, and conferring and working with library trustees and librarians.
2. To give library service to the state of Iowa by lending books and giving reference assistance to:
 - (a) Communities without public libraries
 - (b) Small libraries
 - (c) Public libraries
 - (d) Schools
 - (e) Organizations
 - (f) Individuals
 - (g) Blind patrons.
3. To collect and publish statistics of library work in the state, furnishing blanks for records and making reports to the Governor as required by law.
4. To publish the **Iowa Library Quarterly** and to distribute lists of recommended books, leaflets and other information.
5. To serve as a clearing house for information of the Iowa Library Association.

There are 278,743 books in the State Traveling Library.

State Law Library
(Second Floor, Capitol Building)

The Iowa State Law Library, with its collection of upwards of 125,000 volumes is one of the largest and most complete law libraries in the United States.

In addition to legal reference facilities provided for the Iowa Supreme Court judges, attorney-general, and other state officials, as well as for attorneys and the general public, the law library also includes a Legislative Reference Bureau, which assists members of the Iowa General Assembly with research materials and bill drafting.

Iowa State Medical Library
(Second Floor, Historical Building)

The Iowa State Medical Library was established as a department of the State Library in July, 1919, and became a separate library in the reorganization of the state libraries by the Forty-eighth General Assembly in 1939.

The library serves primarily medical doctors, but is open to any resident of the state.

The library contains 31,000 accessioned volumes and receives 270 medical and scientific periodicals annually, having over 100,000 unbound periodicals. The main work of the Medical Library is its mailing service, whereby proper material is selected and placed in the mail the same day doctors request literature by mail, phone or telegram.

The library also has a small museum of old medical instruments and collects items of medical historical interest.

STATE PRINTING BOARD

(Office located on second floor of Capitol Building)

Ex officio Members

C. B. AKERS, Auditor of State, Chairman.

WAYNE M. ROPES, Secretary of State.

JOHN M. RANKIN, Attorney General.

Appointive Members, terms of two years

WALTER SHARP, Burlington.

MAURICE B. CRABBE, Eagle Grove.

The State Printing Board has charge of all matters pertaining to state printing, including printing for institutions and officials outside of Des Moines. Contracts for all work and material are let on competitive bids. The laws of the state are very explicit in directing the manner of advertising for and securing bids on all items.

The superintendent of printing is appointed by the board. He is ex officio secretary of the board and its executive officer. The law directs that the manuscript of every report or document, book, booklet, bulletin or anything to be printed shall be transmitted to the superintendent of printing as soon as it is ready for printing, and he shall edit, revise, condense and arrange the same for printing. He has the custody of and attends to the distribution and sale of the code, session laws, supreme court reports and public documents; supervises the compilation and publication of the legislative bill index, and the official register. Also the journals of the house and senate are indexed under his supervision.



SHARP, Walter W., Burlington Republican

Born in Burlington, Iowa, October 22, 1905, the son of George T. and Lydia Sharp. Attended Burlington schools and St. Juan de Letran College at Manila, Philippine Islands. Married Bertha Engel, June 15, 1930; has two daughters, Barbara Jean and Judith Ann. Engaged in printing trade since 1928 in composing rooms of Burlington Hawk-Eye and since consolidation known as Daily Hawk-Eye Gazette. Past president Des Moines County Young Republican League. Member International Typographical Union; executive secretary of Iowa Council of State, County and Municipal Employes Union, affiliated with A. F. of L.; delegate to Iowa State Federation of Labor, 1937-38-39-40-41; president Burlington Typographical Union No. 75; member of Masons, Knights Templar and Za-Ga-Zig Temple of Mystic Shrine, Elks, Eagles, Veterans of Foreign Wars and Walnut Street Baptist church. Past vice president Iowa Conference Typographical Unions. Chairman Des Moines County Children's Committee and member of advisory board of girl scouts. Served with U. S. Navy in Yangsze, China, campaign of 1926.

CRABBE, Maurice B., Eagle Grove Republican

Born Ashton, S. Dak., July 13, 1905. Moved to Grinnell, Iowa, 1908. Graduate Grinnell high school, 1923. Attended Grinnell College, University of Missouri, State University of Iowa. Member Sigma Nu social fraternity and Sigma Delta Chi professional journalism fraternity. Worked on Grinnell Scarlet and Black, Missourian, Columbia, Mo., Daily Iowan, SUI. Married Carolyn Smith, Newton, 1929. Two children, Alice Margery and James Maurice. Joined Eagle Grove Eagle staff, 1929, partner and business manager since 1934. Member Congregational church.

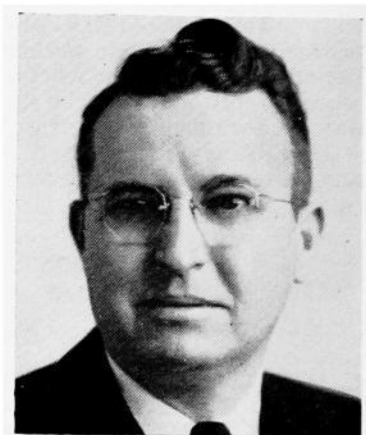

NEEDHAM, Sherman W., Ames Republican
Superintendent of Printing

Born at Sigourney, Iowa, graduate Sigourney high school; attended Iowa State College and graduated from Iowa Wesleyan, 1903. Associated with his father, W. H. Needham, a newspaper editor for 70 years in Iowa, as editor and part owner 1905-17; editor-owner Hardin County Ledger at Eldora 1917-31; editor-owner Ames Milepost, 1931-44; 3 brothers, Chas. K. of Grinnell, John R. at Centerville and Will H., at Sigourney, were Iowa newspaper men. Married Grace Darland June 19, 1907. She has been associated with him in newspaper work since that time. Two children, Maurice of Washington, D.C., assistant public relations officer for the Middle East Supply Center attached to the General Headquarters for the British Army; Alice, wife of Lt. Col. M. C. Williams, Marine Corps, San Diego. Member Masonic bodies, Shrine, Elks, Methodist church, Phi Delta Theta, Sigma Delta Chi, named Master Editor-Publisher by Iowa Press Association, 1943, and Superintendent of Printing September, 1942.



For the biennial period ending June 30, 1944, the following printing orders for state departments cleared through the Printing Board office, as follows:

Academy of Science	\$	3,525.83	
Accountancy Board		548.77	
Adjutant General		1,334.83	
State Guard		1,379.00	
Agriculture		20,670.16	
Animal Industry		3,704.68	
Aptiarist		454.80	
Bang's Disease		21.53	
Beef Producers' Association		33.37	
Dairy Association		697.78	
Dairy Industry Commission		950.01	
Entomologist		59.21	
Gasoline		15.94	
Hatchery Fund		314.96	
Horse and Mule Breeders' Association		2,064.85	
Horticulture		1,313.93	
Oleomargarine		35.09	
Restaurant Fund		869.55	
Sheep Association		22.65	
Soil Conservation		927.95	
Swine Producers' Association		127.38	
T. B. Fund		427.44	
Architectural Examiners		630.83	
Attorney General		2,913.92	
Auditor		8,217.83	
Banking		1,407.40	
Blind Commission		315.23	
Clerk of Supreme Court		2,256.24	
Commerce Commission		7,641.54	
Freight Rate Cases		30.77	
Motor Carrier (Truck Operators)		2,167.44	
Pipe Line		44.60	
Commerce Counsel		298.28	
Comptroller		18,175.58	
Conservation		26,252.16	
Control, Board of		2,228.39	
Custodian		32.04	
Education, Board of		3,140.60	
Educational Examiners		3,105.46	
Employment Security Commission		23,140.13	
Engineering Examiners		673.03	
Executive Council		443.76	
Car Dispatcher		1,134.90	
General Assembly, 50th and 50th Extraordinary Session	\$12,122.38		
House of Representatives	22,464.16		
Senate	16,864.82		51,451.36
Geological Survey		4,389.69	
Governor		1,849.31	
Grand Army of Republic		337.40	
Health		21,427.28	
Basic Science Board		38.32	
Cosmetology		437.65	
Maternal and Child Health		991.03	
Serum Fund		26.54	
U. S. Public Health Service		58.73	
Venereal Disease Control		407.63	
History and Archives		4,024.19	
Industrial Commission		3,343.09	
Industrial and Defense Commission		1,514.80	
Insurance		7,590.21	
Iowa State Highway Commission		14,050.82	
Iowa State College		149,291.41	
Iowa State Teachers' College		24,916.77	
Iowa State University		*170,834.03	
Labor Bureau		2,031.08	
Library, Law		365.46	
Library, Medical		116.41	
Library, Travelling		1,831.59	
Liquor Commission		79,180.13	
Mine Inspector		748.74	
Nurse Examiners, Board of		2,599.54	
Parole, Board of		636.08	
Pharmacy Examiners		694.29	
Printing Board		2,689.15	
Fair Board		17.59	
Iowa Tourist Guide		2,893.94	

Iowa Official Register, 1943-44	14,147.24
Letting Notices	628.31
Salary Books, 1942 and 1943	6,341.24
Post War Rehabilitation	52.99
Public Instruction	20,144.82
School Code Commission	1,608.52
Public Safety	103,057.83
(Includes Motor Vehicle Registration, Driver's License, Highway Patrol, and Accident Record Division.)	
Bureau of Investigation	1,485.73
Fire Marshal	753.14
Radio	208.18
Safety Education	2,024.86
Secretary of State	6,962.62
Real Estate	3,168.67
War Ballot Fund	2,231.80
Social Welfare	34,410.50
State Tax Commission	12,194.32
Chain Store Tax	47.83
Cigarette Revenue Dept.	16,586.85
Income Tax Commission	41,190.68
Inheritance Tax Dept.	1,405.49
Permit Board	811.28
Retail Sales Tax and Use Tax	13,275.23
Supreme Court	143.42
Rules of Procedure	2,247.97
Supreme Court Reporter	12,577.05
Treasurer	3,351.71
Gasoline Fund	8,432.07
United Spanish War Veterans	557.35
Vocational Education	1,595.49
	\$1,006,175.29

* \$109,377.12 of this amount was printed in the shop owned and operated by the University as set up many years ago under Section 185 of the State Printing law.

DEPARTMENT OF PUBLIC SAFETY

(Office located on basement floor of Capitol Building)

Commissioner appointed by Governor—term four years.

Term expires July 1, 1947.

KARL W. FISCHER, Benton County, Commissioner, on indefinite leave of absence in the military service, effective July 1, 1943.

FRED L. WILKENS, Boone County, Acting Commissioner, appointed July, 1945.

The Iowa Department of Public Safety was created by the Forty-eighth General Assembly in 1939 by consolidating several bureaus and divisions under one executive head designated as Commissioner of Public Safety. One of the obvious purposes of the legislature in the creation of this department was to facilitate the cooperation and coordination of the law enforcement agencies of counties, cities and towns.

The work of the department may best be explained by setting forth the activities of the several divisions as follows:

**FISCHER, KARL W., Benton County
Republican**
Commissioner of Public Safety

Born in Eagle Grove, Iowa, August 8, 1896. Attended grade school in Eldora and graduated from Vinton high school. Married Doris Miller, Vinton, Iowa; has four children, Karl Jr., Bennet, Margaret Ann and Judith Kay. During the World War served for two and one-half years in the air service: in France with the Twenty-fifth Aero Squadron and in the Army of Occupation with the Twenty-fourth Aero Squadron. Following the World War attended the University of Iowa and engaged for several years in flying activities. Served ten years as clerk of the district court of Benton county. Was the Republican nominee for Auditor of State in 1932. Admitted to the bar in 1937. A member of the Masonic Lodge, Lions Club, Methodist church and Phi Gamma Delta social fraternity. Appointed Commissioner of the newly created Department of Public Safety April 21, 1939. He was commissioned Major May 8, 1943, and reported to Fort Custer, Michigan, for training in the Allied Military Government School. August 15, 1943, he left for overseas duty and was stationed in North Africa for a month studying the Italian language. He then served nine months in Naples, Rome and North Italy doing military government work along public safety lines. December 6, 1944, he was appointed Public Safety Officer and Provost Marshal of the Island of Sardegna, dealing with civilian and military personnel.

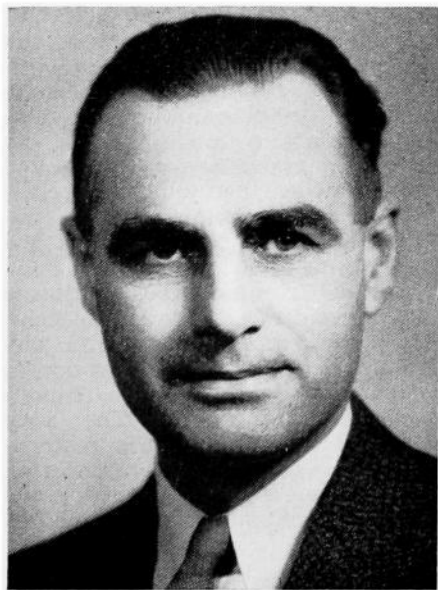
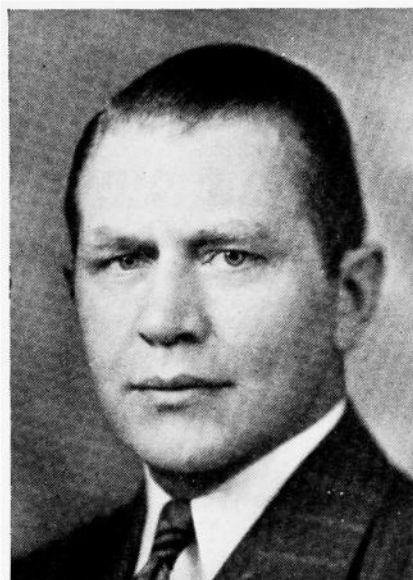

WILKINS, Fred L., Boone Republican
Acting Commissioner

Born in Ogden, Iowa, March 10, 1894. Educated in Ogden grade and high schools. Member of the Iowa National Guard in 1917 and served overseas during the First World War for the duration. Married to Edna Helpfrey, Ogden, in 1923; has one son, Gareth Wilkins, Flight Officer, U. S. Army Air Corps. Engaged in farming until 1931 when appointed Deputy Sheriff of Boone County and served in that capacity until elected Sheriff of that county in 1934. Resigned as Sheriff to become Acting Commissioner of Public Safety, July 15, 1945.

DIVISION OF CRIMINAL INVESTIGATION

R. W. NEBERGALL, Story County, Chief.

The Division of Criminal Investigation is a specialized bureau which cooperates with and supplements the work of local officers of the State of Iowa. It is not a local policing unit but serves the law enforcement officers of counties and municipalities as a central agency to which all may come for help on difficult criminal investigations. It is also charged with responsibility for certain matters involving the internal security of the State of Iowa. In addition, it is called upon to investigate matters involved in the functioning of state government and cooperates with the various elective and appointive officers of the state in all such matters.

There are three main sub-divisions of the Division of Criminal Investigation: namely, the Investigative Section, the Identification Section, and the Technical Laboratory.

The Investigative Section is concerned with the work of the Special Agents of the Division. Upon receiving a request for aid from a duly authorized law enforcement officer, a Special Agent is given a definite assignment by Chief Nebergall to assist that officer in the investigation of the specific case. Daily reports are required from all Special Agents and these are carefully studied and reviewed with the Special Agent before an arrest is made. Investigations conducted by Special Agents of this Division range from cases involving murder, rape, robbery, extortion, bank robbery, etc., on down through the entire category of major crime.

In the Identification Section is a huge storehouse of information. Here are kept the fingerprints of all criminals, a civilian fingerprint file for personal identification, files of modus operandi of various classes of criminals including their photographs, a criminal record file which reflects in chronological order each arrest and sentence of the subject and a card index file including the name and all aliases known to have been used by the subject.

The fingerprint files in this division constitute the clearing house of criminal records for the State of Iowa. Under Iowa law Sheriffs and Police Departments are required to fingerprint those arrested for commission of specified types of law violations and to forward copies of such fingerprints to this division. Fingerprints have long been recognized as the only infallible method of personal identification known to man. As the fingerprint cards are received they are classified and searched against the master fingerprint file. If they are identified with a previous record, a complete transcript of that subject's criminal record, as contained in the files of the Division, is immediately forwarded to the agency which submitted the fingerprints.

The Technical Laboratory of the Division of Criminal Investigation is a modern crime laboratory which utilizes the aid of science in the solution of crime mysteries which frequently could not be solved in any other way. One of the important services rendered by the laboratory to local officers is the comparison of handwritings, particularly in fraudulent check cases; however, the problems are many and varied. They may involve a question of fraudulent alteration of a document, the restoration of faded or obliterated writings, comparison of typewritten material, or possibly a comparison of inks or papers. Requests are frequently made for a comparison of writing or printing on anonymous or poison pen letters.

Photography is an important tool of the modern, trained investigator and the Technical Laboratory is equipped to handle any photographic problem from "shooting" the crime scene to the use of ultra violet light in photographing for permanent record invisible stains, invisible writings and alterations on documents, latent fingerprints on multi-colored surfaces, etc. The sciences of biology, chemistry and physics also play

important parts in the work done in the Technical Laboratory. This work includes spectrographic examinations, firearms identification, microscopic examinations, lie detector tests, examination of tool marks, restoration of obliterated serial numbers on metal and rubber objects and the examination of glass fractures, to mention only a few.

The services of this bureau, including testimony of the Special Agents and technicians in court, are services of this department of State government which are available without charge to all duly constituted law enforcement agencies and the courts of this State upon their request.

Division of Fire Protection and Investigation

JOHN W. STROHM, Clinton County, Fire Marshal.

The principal duties of the State Fire Marshal are to cause immediate investigation to be made of the cause, origin and circumstances of every fire occurring within the state, when so requested by any official with proper authority; to determine if any buildings or structures, by reason of want of proper repair or by reason of age and dilapidated conditions are especially liable to fire and to order their repair or removal; to require teachers in public and private schools to have at least one fire drill a month and instruct the pupils at least four times a year in the causes and dangers of fires; and to inspect fire escapes. For the purpose of enforcing the orders of the fire marshal suitable penalties and fines are provided and he and his deputy are empowered to administer oaths and compel the attendance of witnesses. If the state fire marshal shall be of the opinion that there is evidence sufficient to charge any person with the crime of arson or criminal conduct in connection with any fire, he shall cause such person to be arrested. Reports are required to be made to the fire marshal by all chiefs of fire departments of each and every fire, and where there is no established fire department the report is to be made by mayors and by township clerks outside of incorporated cities and towns.

Division of Highway Patrol

C. A. KNEE, Dallas County, Chief.

The Iowa Highway Safety Patrol was created by the Forty-sixth General Assembly with a personnel of fifty-three men which was expanded by the Forty-seventh General Assembly to one hundred twenty-eight men. This number was increased to one hundred sixty by the Fifty-first General Assembly.

The original duties of the Iowa Highway Safety Patrol were to enforce all provisions of the motor vehicle laws relating to the regulation of motor vehicles and laws of the road, with power to arrest without warrant any person or persons committing or attempting to commit within their presence or view a breach of peace or other violation of the law. The Forty-eighth General Assembly broadened the scope of their powers by providing that they shall have and exercise all the powers of any peace officer of the state. There are, however, certain restrictions on the exercise of their general powers, which restrictions, as well as duties, will be enumerated in full in Chapter 67.1 of the Code of Iowa, 1939.

Members of the Highway Safety Patrol give examination to applicants for operators' and chauffeurs' licenses, conduct hearings in connection with suspension and revocation of operators' and chauffeurs' licenses, and investigate serious accidents occurring upon the highways of the state, in addition to their duties as law enforcement officers.

Division of Operators' and Chauffeurs' License

CLARENCE A. SHIRER, Butler County, Superintendent.

The primary functions of this division of the Department of Public Safety are: (1) the issuance of operators' licenses to those qualifying

under the law, either through examinations conducted by the highway patrol, or through regular renewal; (2) the enforcement of statutory provisions governing suspension, revocation, and denial, of operators' licenses, enacted for the removal from the highways of those persons who are physically or mentally incompetent to operate a motor vehicle with safety, and those persons whose driving actions seem to indicate a disregard of the value of their operating privileges; (3) the maintenance of an accumulative permanent record on each driver showing all violations, restrictions, accidents, or suspensions or revocations against his driving record.

Division of Motor Vehicle Registration

S. N. JESPERSEN, Polk County, Acting Superintendent.

The Motor Vehicle Registration Division of the Department of Public Safety has jurisdiction over the licensing of motor vehicles, the licensing of automobile dealers, of itinerant merchants, and official vehicles.

Residents of the State of Iowa license their motor vehicles at the county treasurers' offices in the counties in which they live. Official vehicles and vehicles that are domiciled and operated in the State that are owned by non-residents are licensed by the Department at the State House in Des Moines, Iowa.

The law provides that the money received from motor vehicle registrations shall be distributed as follows: 3% of the gross fees and penalties thereon to the general fund of the State, the balance, less the collection fee of fifty cents retained by the county treasurer on each registration and less the 1% received by the Department as a reimbursement fund from which to pay refunds, goes to the primary road fund of the State.

Itinerant merchants are licensed by the Department at the State House, and automobile dealers are licensed by the Automobile Dealers Division, which is a part of the Motor Vehicle Registration Division.

Division of Police Radio Communication

GERALD R. SUTTON, Cass County, Superintendent.

The division of Radio Communication of the Iowa Department of Public Safety is charged with the operation of the State Police Radio System consisting of police radio stations at Des Moines, Cedar Falls, Storm Lake, Atlantic and Fairfield. The services of the police radio system are available to all officers of the state and special routine orders for the special agents of the Division of Criminal Investigation and members of the Division of Highway Patrol are referred to the Radio Communication Division for immediate dispatch.

During the year ending December 31, 1944, the radio system broadcast 2,539 items of stolen cars, wanted persons, runaways, etc., of which 2,230 have been cancelled as recovered, apprehended or located, showing the effectiveness of radio in police work. In addition 4,522 messages directed to specific officers or departments were originated, 5,966 dispatches were made to on-way cars, 62,825 contacts were established with two-way cars. 2,000 checks on automobile and drivers' licenses were made and 6,482 messages relayed to departments outside the state system. Many other activities were carried on directly related to the war effort the specific nature of which as yet cannot be revealed.

Division of Safety Education

PAUL F. HILL, Black Hawk County, director. (On military leave of absence, effective May 15, 1943.)

BERT L. WOODCOCK, Eldora, Acting Director, appointed July 1, 1942.

The newest facility of the Department of Public Safety is the Division of Safety Education, created by the Forty-eighth General Assembly for the purpose of promoting highway safety education. This division cooperates with the national, state, and county safety councils in various safety activities and renders other valuable service in promotion of safety upon our highways.

Division of Accidents Statistics

BERT L. WOODCOCK, Hardin County, director, appointed April 1, 1944.

This division tabulates all motor vehicle accidents and Highway Patrol summons and warning tickets. Statistical reports are made regularly relative to all accidents occurring upon the highways of the state.

DEPARTMENT OF SOCIAL WELFARE

H. SAM LOVE, Adair County; term expires June 30, 1951.

H. C. BEARD, Ringgold County, Democrat; term expires June 30, 1949.

MRS. MARY HUNCKE, Polk County, Republican; term expires June 30, 1947.

E. C. GESSELL, Polk County, Secretary.

The Board of Social Welfare was created by act of the Forty-seventh General Assembly in 1937. The Forty-eighth General Assembly amended the original law by enacting legislation relating to membership, salary, terms of office and removal from office of its members. The Board, bipartisan in membership, is vested with authority to administer old age assistance, aid to the blind, child welfare, aid to dependent children and emergency relief.

The Board of Social Welfare has authority to administer state and federal funds appropriated by the federal social security law and the Iowa legislature for old age assistance, aid to the blind, child welfare services, aid to dependent children and emergency relief.

Under the terms of the law, county social welfare boards, also bipartisan, are appointed by the county boards of supervisors. The county welfare boards receive applications for assistance from needy aged and blind in the various counties and make recommendations for assistance to the state board. Further enactment of the Forty-eighth General Assembly provided for the administration of funds made available to the counties for emergency relief, and relating to relief labor and the powers and duties of the boards of supervisors in connection therewith. The county boards also cooperate with the state board in giving service to neglected and dependent children.

The Board of Social Welfare is required to cooperate with the federal government according to the provisions of the federal social security law, to make reports to the federal Social Security Board on administration of assistance, and to the federal Children's Bureau of the U. S. Department of Labor on its services to children.

The division of child welfare will carry on services to children in the state of Iowa except those performed by the institutions under the jurisdiction of the Board of Control.



HUNCKE, Mrs. Mary E., Polk County Republican
Vice Chairman State Board of Social Welfare

Born in Chicago, Illinois. She was graduated from Hyde Park High School and Commercial College, and when a young woman served as a mother helper in Chicago's Ghetto under the supervision of Jane Addams. Was active in Parent-Teacher Association work from 1913 to 1930 and has always been interested in underprivileged children; was a member of the Des Moines Park Board for six years. A charter member and past president of the Iowa Women's Republican Club; a charter member of the Business Women's Republican Club, and the Polk County Republican Women's Association; a member of the National Woman's Party, Woman's City Club, Des Moines Business and Professional Women's Club, and the Department of Women's Affairs of the Chamber of Commerce. Has been active in Polk County Republican politics. Mother of two sons, Leslie and Douglas, and one daughter, Marion. Appointed a member of the Board of Social Welfare for two years and reappointed for six years in 1941. Served as chairman of the board from July 1, 1941, to July 1, 1943, and acting chairman from February 5, 1945, to July 1, 1945.

BEARD, H. C., Ringgold County Democrat
Member State Board of Social Welfare

Born on a Ringgold county, Iowa, farm July 26, 1877. Before this appointment practiced law at Mount Ayr after he was admitted to the bar in 1898. Educated in the rural schools, Mount Ayr high school, and law department of the State University of Iowa, graduating in 1898. Served as a member of the first Iowa State Highway Commission, appointed by Governor George W. Clarke, from 1913 until January 1, 1919. On October 1, 1918, he was made second assistant to United States District Attorney E. G. Moon, and served in that capacity until September 1, 1920. Was married to Anna Duncan of Mount Ayr, Iowa, and has three children, John A., an attorney in Mount Ayr; Mrs. B. A. Fuller Jr., of Centerville; and Mrs. J. Y. Dalbey of Diagonal. A member of the United Presbyterian church.



LOVE, H. S., Bridgewater Republican
Chairman, State Board of Social Welfare

Born August 9, 1888. Lived on a farm until twenty-one years of age at which time he moved to Bridgewater, Iowa, where he has been in the produce business until the present time. Was educated in the rural and Bridgewater schools. Married August 23, 1913, to Miss Ethel E. McDermott; father of four children: Hildreth, Betty, Jean and Larry. Served on the city school board for twenty years; several years on the city council. Attends the Methodist church and is a Mason. Served three terms in the House of Representatives. Elected to the Senate in 1940 and 1944. Resigned as Senator to accept appointment as a member of the Board of Social Welfare.

STATE TAX COMMISSION

(Office located in Des Moines Building, Sixth avenue and Locust street)
Appointed by the Governor. Term of six years.

H. A. GRANTHAM, Republican, DeWitt, Chairman; term expires June 30, 1947.

GEORGE E. GILL, Republican, Sibley, Vice-chairman; term expires June 30, 1951.

D. L. MURROW, Democrat, Corydon; term expires June 30, 1949.

Secretary, Elsie L. Dachroth, Des Moines.

Counsel, Henry W. Wormley, Kingsley.

GRANTHAM, H. A., DeWitt Republican
Chairman, State Tax Commission

Born at Marseilles, Illinois, November 21, 1894. Came to Belle Plaine, Iowa, as a small boy. Attended grade school at Belle Plaine; night school and college at Coe college, Cedar Rapids. Aviation section United States Army, 1918. Worked on newspapers at Cedar Rapids, Long Beach, California, and others. Owner and publisher DeWitt (Iowa) Observer, 1926 to 1936. Appointed by Governor George A. Wilson to State Tax Commission for term of six years beginning July 1, 1941.

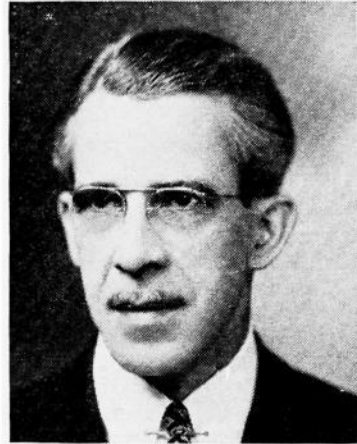

MURROW, David L., Corydon Democrat
Member, State Tax Commission

Born May 9, 1871, in Poweshiek county, Iowa. When a small boy he moved with his parents to Wayne county, Iowa, on a farm. Attended Drake University law school from which he graduated and was admitted to the bar in 1901. Practiced law continuously in Corydon, Iowa, until his appointment to this Commission by Governor Herring for the term ending July 1, 1937. Was reappointed by Governor Kraschel for the term ending July 1, 1943, and reappointed by Governor Hickenlooper for the term ending July 1, 1949.



GILL, George E., Osceola County Republican
Member State Tax Commission

Born at Sibley, Iowa, June 12, 1890, and has resided there during all of lifetime. Graduate of Sibley Public schools, the State University of Iowa, B.A. '16, LL.B. '18. Served with Company B, 88th M.P. Company, 88th Division, first World War; 11 months in France. County attorney of Osceola county 1923-1933. Appointed by Governor Robert D. Blue to State Tax Commission for term of six years beginning July 1, 1945.

The State Tax Commission was created for the purpose of establishing a more equitable assessment of property and efficient administration of the tax laws of the state. When first created by act of the Forty-third General Assembly in 1929, it was known as the State Board of Assessment and Review. The name was changed in 1939 by the Forty-eighth General Assembly.

It was given very broad general powers. Its duties as fixed by law not only include the supervision of the assessment of all property in the state through the local assessors and boards of review but also the study and investigation of all matters pertaining to the improvement of the state's revenue system, and formulation and recommendation of such legislation it deems necessary to secure just and equal assessment.

Besides these general powers all former powers and duties of the state Executive Council as a board of review, as to valuations, levies, assessments, and determination of tax rate for state purposes are now vested in the state tax commission. The 48th General Assembly added other duties. At the present time, the commission lists and assesses privately owned water works, gas companies, pipelines, electric light and power companies, transmission lines, street railways, telegraph and telephone lines, railroads, sleeping and dining cars, freight and equipment cars, express companies, and administers the following taxes: Income, sales, use, chain store, cigarette, beer and inheritance.

The board was organized on July 15, of 1929, and has been functioning since that time.

Under the law this commission exercises general supervision of the tax laws, of boards of supervisors and other officers and boards in matters pertaining to assessment and taxation; it has power to prescribe and promulgate books and forms; to confer with, advise and direct those obligated by law to make levies and assessments as to their duties under the law; to require information from taxing districts as to assessment of property and collection of taxes; to hold public hearings with safeguards as to evidence there produced; to cause depositions to be taken within or without the state; to investigate the work and methods of local boards of review, boards of supervisors and other officers in tax matters; to require boards of review to make such orders as this commission determines are just and necessary; to direct and order any board to raise or lower the valuation of property, real or personal; to direct the county boards of equalization to raise or lower the valuation of any class or classes of property; to examine into alleged evasion or violation of the law for assessment and taxation; to ascertain wherein existing laws are defective or are improperly or negligently administered, and cause remedial proceedings to be instituted in such cases; to make a summary of the tax situation in the state; to formulate and recommend legislation for the better administration of the fiscal laws so as to secure just and equal taxation; to recommend such additions and changes in the present system of taxation that in its judgment is for the best interest of the state and will eliminate the necessity of any millage levy for state purposes; to transmit biennially to the Governor and to each member and member-elect of the legislature, thirty days before the meeting of the legislature, the report of the Commission, covering the subject of assessment and taxation, the result of the investigation of the Commission, its recommendations for improvement in the system of taxation in the state, together with such measures as may be formulated for the consideration of the legislature; to publish the revenue laws of the state and distribute them as prescribed; to procure information pertaining to the discovery of property subject to taxation; to call upon any state department for technical advice and data which may be of value in connection with the work of assessment and taxation; to certify to the auditor of state on January 1st of each year the aggregate of each state tax for each county for said years; all former powers and duties of state executive council as a board of review, as to valuations, levies and assessments, and deter-

mination of tax rates for state purposes are now vested in the State Tax Commission, as are the former principal powers and duties of the auditor of state with relation to the assessment and collection of taxes.

State Permit Board

An act of the 46th General Assembly, as amended by the 48th, provides for the issuance of permits for the manufacture, sale, and taxation of certain nonintoxicating liquor, with the provision that such fees and taxes be collected by the state tax commission. All license fees and taxes collected under this act, except class "B" and "C" permit fees, shall accrue to the state sinking fund for public deposits. Fees from class "B" and "C" permits are placed in a special fund to be used by the State Permit Board for the purpose of enforcing the obligations made upon them. The State Permit Board is constituted of the chairman of the State Tax Commission, who is also chairman of the board, the Secretary of State and the Auditor of State. The board shall review the action of any governing body in any case where a hearing has been had relative to the cancellation or revocation of a permit issued under the provisions of this act.

STATE MINE INSPECTORS

(Office located on basement floor of Capitol Building)

Appointed by the Governor. Terms four years, expiring June 30, 1947.

E. A. FARNSWORTH, Appanoose County, first district.
 EVERETTE A. ERSKINE, Wapello County, second district.
 J. E. JEFFREYS, Polk County, third district.
 Secretary, George Duckworth, Appanoose County.
 Assistant Secretary, Phyllis Boren, Dallas County.

The operation of Iowa coal and gypsum mines is hedged around by exacting laws designed for the safe operation of the mines, the safety of the workers in mines, and other incidentals.

Laws provide for safeguards against fire, for adequate ventilation, for escape ways and other safety features.

The work of the inspectors consists of examination of mines and mine working conditions. Safety devices for workers, ventilation measures, escape ways, maps of mines and all regulations concerning operations of mines come in for their check.

BOARD OF EXAMINERS FOR MINE INSPECTORS, MINE FOREMEN AND HOISTING ENGINEERS

(Office located in office of State Mine Inspectors in Capitol Building)

Appointed by the Executive Council for a term of two years.
 Terms expire June 30, 1946.

WILLIAM ANDERSON (Miner), R.F.D. 1A, Monroe County, President.
 JAMES M. SMITH (Hoisting Engineer), Monroe County, Secretary.
 JOE JOHNSON, (Mine Operator), Polk County.
 WILLIAM JERVIS (Miner), R.F.D. 5, Polk County.
 JOHN HOWARD (Mine Operator), Wapello County.

The board of examiners must consist of two miners, two mine operators and one mining engineer. These examiners are required to have had at least five years of actual experience in their respective professions.

The examiners conduct examinations of candidates for mine inspectors, hoisting engineers and mine foremen.

NURSE EXAMINERS

(Office located in Room 17, Capitol Building)

Appointed by the Governor, Term of five years.

MOTHER MARY MAURA, R.N., M.A., Chairman, Cedar Rapids; term expires June 30, 1946.

MISS DOROTHY FRERIKS, R.N., Vice Chairman, Cherokee; term expires June 30, 1947.

ADELAIDE PETERS BEERS, R.N., Burlington; term expires June 30, 1950.

MISS RUTH EGGERS, R.N., Davenport; term expires June 30, 1948.

SISTER MARY STELLA, R.N., Council Bluffs; term expires June 30, 1949.

Executive Secretary, Vera M. Sage, R.N., Des Moines.

Director of Nursing Education, Louise E. Alfson, R.N., B.S., Des Moines.

The Iowa Board of Nurse Examiners was made a department separate from the department of health by S.F. 50, passed by the Forty-sixth General Assembly and became effective upon publication.

The board gives the examinations required of every graduate nurse before she is entitled to practice her profession. Examinations are held in Des Moines. The examination fee is \$10.00; the reciprocity fee, \$20.00 and annual renewal of license, \$1.00. Through its executive secretary the board keeps all records pertaining to the licensing of nurses in the state, receives all applications for licensure, collects all fees and issues all licenses. The board formulates the curriculum and standards for schools of nursing, and through its director of nursing education the accredited schools are supervised. It is the duty of the board to enforce the laws governing the practice of nursing in the state.

COMMISSION ON UNIFORM STATE LAWS

Appointed by the Governor. Terms four years, all ending June 30, 1948.

J. C. PRYOR, Burlington.

S. MASON LADD, Iowa City.

FREDERIC M. MILLER, Des Moines.

Authorized under chapter 5, Code 1935. The law makes it the duty of each said commissioners to attend the meeting of the national conferences of commissioners on uniform state laws, or to arrange for the attendance of at least one of their number at such national conference; to promote uniformity in state laws upon all subjects where uniformity may be deemed desirable and practicable.

IOWA COMMISSION ON INTERSTATE COOPERATION

House Concurrent Resolution No. 18, Forty-ninth General Assembly, provided for the appointment of three committees on interstate cooperation, to serve with similar committees from other states under the guidance of the Council of State Governments, of which Iowa is a member. The members of the three committees constitute the Iowa Commission on Interstate Cooperation, with the Governor, the Lieutenant Governor and Speaker of the House as ex-officio honorary non-voting members.

INTERIM—RETRENCHMENT AND REFORM COMMITTEE

House

George E. Farmer, Cedar Rapids, Linn County.
 G. T. Kuester, Griswold, Cass County.
 Carroll A. Lane, Carroll, Carroll County.
 Frank W. Less, Cascade, Dubuque County.
 E. E. Poston, Corydon, Wayne County.

Senate

J. F. Dykhouse, Rock Rapids, Lyon County.
 George Faul, Des Moines, Polk County.
 I. D. Long, Manchester, Delaware County.
 Leroy S. Mercer, Iowa City, Johnson County.
 Robert C. Reilly, Dubuque, Dubuque County.

 IOWA INDUSTRIAL AND DEFENSE COMMISSION
 (Office 708 Crocker Bldg., Des Moines)

Appointed by the Governor

EDWARD A. KIMBALL, Des Moines, Chairman.
 RODNEY Q. SELBY, Des Moines, Executive Secretary.

Members

Ross Burman, Burlington; A. A. Couch, Des Moines; H. H. Epperson, Sioux City; Howard Green, Cedar Rapids; Ben Henry, Des Moines; Mrs. Grace Gilbert King, West Union; Allan Kline, Vinton; Irving Nelson, Lake Mills; R. R. O'Brien, Council Bluffs; Mrs. Carl Reed, Cresco; George D. Rose, Dubuque; L. A. Rowland, Waterloo; Ralph Smith, Newton; Cable G. Von Maur, Davenport; Attorney General John M. Rankin; Adjutant General Charles R. Grahl; Senator G. R. Hill, Clarion; Senator H. S. Love, Bridgewater; Representative Joe F. Gardner, Waverly; Representative C. A. Bryson, Iowa Falls.

The Iowa Industrial and Defense Commission was a war emergency agency, originally created by the 49th General Assembly for the purpose of making available to the National Defense Program, Iowa's industrial and agricultural facilities; to seek defense plant location and promote Iowa as a factor in the defense effort. After the declaration of war the Commission was assigned the task of organizing and directing the Civilian Defense Program in the State. The 50th General Assembly re-established the Commission and greatly enlarged its duties and authorities to enable it to carry out the extensive defense program.

Defense Councils in each of the ninety-nine counties were organized. Protective defense volunteers were trained. A state warning system was set up and operated by the Commission until diminishing risk permitted them to discontinue the service.

All essential war programs requiring community organization and civilian participation were under the direction of the Commission.

In addition to Civilian Defense organization, the Commission continued its industrial promotion in preparation for post-war reconversion, and was dissolved at the close of 1944.

 IOWA DEVELOPMENT COMMISSION

The Iowa Development Commission was created by the Fifty-first General Assembly to succeed the Industrial and Defense Commission. The membership of the Iowa Development Commission appointive by the Governor is as follows:

Wm. H. Jeffries of Polk County.
 Arthur Poe of Linn County.
 William Yungclas of Hamilton County.
 Malcolm Lomas of Montgomery County.
 Seth Barker of Wapello County.
 G. L. Weesenberger of Lee County.
 A. D. Clem of Woodbury County.
 G. R. Hill of Wright County.
 Lloyd A. Meyer of Jackson County.
 Herman Walter of Pottawattamie County.
 Harlan Girton of Cerro Gordo County.

**LEGISLATIVE ADVISORY COMMITTEE
 ON STATE OFFICE BUILDING**

Senate

O. H. Henningsen, Clinton, Clinton County.
 Albert J. Shaw, Pocahontas, Pocahontas County.
 O. N. Hultman, Stanton, Mills County.

House

G. E. Whitehead, Perry, Dallas County.
 D. A. Donohue, Tipton, Cedar County.
 Joe F. Gardner, Waverly, Bremer County.

MERIT SYSTEM COUNCIL

(Office in Insurance Exchange Building, Fifth street and Grand avenue)

Appointed by the Governor. Term of three years.

ANSON MARSTON, Story County, Chairman; term expires December 31, 1946.

D. G. CROWE, Albia; term expires December 31, 1944.

N. T. CHADDERDON, Marshall County; term expires December 31, 1945.

D. R. COTTRELL, Supervisor.

Participating Agencies: State Department of Health.
 State Department of Social Welfare.
 Iowa Employment Security Commission.
 State Services for Crippled Children.

The "Regulations for the Merit System," as adopted by the above agencies, provide, in part:

"A Merit System Council shall be appointed by the Governor . . . The Council shall be composed of three members, who shall be public-spirited persons of recognized standing and of known interest in the improvement of public administration and in the impartial selection of efficient government personnel. No member of the Council shall have held political office or have been an officer in a political organization during the year preceding his appointment nor shall he hold such office during his term. No member of the Council shall have been an employee of the agencies within one year prior to his appointment.

"Members of the Council shall serve for a term of three years or until successors have been appointed by the Governor. . . . In appointing a successor to a member of the Council, the Governor shall make his selection from a panel of three names presented to him through joint action of the (participating agencies). A member appointed to fill a vacancy occurring prior to the expiration of a term shall be appointed for the remainder of such term. Members of the Council may be reappointed at the expiration of their term of office.

"Members of the Council shall receive no salary, but may be compensated for expenses incurred, including traveling expense."

"It shall be the duty of the Council within the scope of these Regulations:

- (a) to establish general policies for the administration of merit examinations and the hearing of personnel appeals as provided in Article XIV (of the Regulations);
- (b) to hear such appeals or to establish impartial bodies to hear such appeals on its behalf;
- (c) to appoint a Merit System Supervisor with the approval of the (participating agencies), to advise with him in formulating procedures for the conduct of merit examinations, and to inspect and review his activities for the purpose of assuring conformity with these regulations and the policies of the Council;
- (d) to review the classification and compensation plans and to advise with the state agencies on their adoption and subsequent revisions;
- (e) to make recommendations to the agencies relative to their internal personnel practices to assure conformity with these Regulations;
- (f) to approve a budget for submittal to the state agencies covering all costs of merit-system activities as covered by these Regulations;
- (g) to promote public understanding of the purposes, policies, and practices of the merit system. As a means thereto, the Council shall examine into and make a written report to the Governor and to the state agencies at least annually on the operation of the merit system, including the conduct of examinations, the establishment of registers, certifications from registers, promotions, salary advancements, dismissals, demotions, transfers and separations, and the maintenance of the classification and compensation plans. Such reports shall be filed with the Governor and the state agencies and shall be open to public inspection."

Examinations for all present employees of the State Department and County Boards of Social Welfare, and Employment Security Commission have been conducted. Examinations for all except the professional employees of the State Department of Health and State Services for Crippled Children have been conducted. The participating agencies at this time employ about 1,500 persons.

EXECUTIVE COUNCIL

(Office located on basement floor of Capitol Building)

Membership, ex officio

ROBERT D. BLUE, Governor.
WAYNE M. ROPES, Secretary of State.
C. B. AKERS, Auditor of State.
JOHN M. GRIMES, Treasurer of State.
HARRY D. LINN, Secretary of Agriculture.
Secretary, Henry Wichman, Poweshiek County.

The Executive Council was created by the adoption of the Code of 1860. The Secretary of State acted as secretary of the Council until the enactment of the Code of 1897, which provided for a secretary.



WICHMAN, Henry, Poweshiek County
Republican
Secretary Executive Council

Born at Victor, Iowa, December 30, 1882, and moved to Malcom with his parents March 1, 1883. Graduated from Malcolm high school in 1901, entered the School of Engineering, State University of Iowa, in 1902. Engaged in farming at Malcom, December 1, 1907. Married to Nell Wilcox. Served as state representative from Poweshiek County in the 48th, 49th, 50th and 50th extra sessions. Member of the Presbyterian church, Masonic lodge, and the Elks club.

Among the duties placed upon the Executive Council by the laws of Iowa, are the following: to purchase all stores, supplies and furniture for state departments and officers; the execution of contracts for fuel, lights, repairs; the approval of articles of incorporation and by-laws of building and loan associations, and plan for liquidation of said associations; the custody of supplies for state officers and commissions; the canvass of votes cast for state and district officers; the declaration of changes in classification of cities; the assignment of office rooms to state officers; the appointment of the board of examiners of mine inspectors; the approval of plans for buildings at the state educational institutions, under certain conditions; and the determination of the value at which property may be taken by Iowa Corporations and amount of stock which may be issued on account thereof. The secretary of the Executive Council is also secretary of the Conservation Commission and of the Board of Engineering Examiners.

WATCHMAKERS' BOARD

Appointed by the Governor.

The Fifty-first General Assembly created a Watchmakers' Board to register all persons or firms engaged in watchmaking or repair. Members of the board are paid \$10 per day when engaged in board duty, with maximum compensation of \$500 a year. The following are the members appointed by the Governor:

E. L. Berner, Fort Dodge; P. Berglund, Sioux City, E. M. Miller, Charles City; Paul Price, Storm Lake; Ben Grismore, Corydon.

HOSPITAL SURVEY COMMITTEE

The Fifty-first General Assembly provided for a special committee to survey the mental hospitals of the state, and report their conclusions and recommendations to the next session of the legislature. The members of the committee are as follows:

Legislative Members: Senators Herman Knudson of Mason City; Alden L. Doud of Douds. Representatives John R. Gardner of Lisbon; John S. Heffner of Webster City.

Appointed by the Governor: Dr. Samuel W. Hamilton, acting head of the mental hygiene division of the U. S. Public service in Washington, D. C.

Report of Executive Council Secretary

SECTION 284, Code of Iowa, 1939, requires that a report of the secretary of the Executive Council be published in the Iowa Official Register. That portion of the report of the secretary, dealing with matters of general interest, is presented here. Other matters required in the report, as to Iowa cities and the official canvass of Iowa election results, are presented in tables elsewhere.

BUILDING AND LOAN ASSOCIATIONS

1943

- January 18—Home Building and Loan Association, Marion.
- February 15—Decorah Building and Loan Association, Decorah.
- February 15—Mills County Savings and Loan Association, Glenwood.
- February 15—Muscatine Building and Loan Association, Muscatine.
- February 15—Jefferson County Building and Loan Association, Fairfield.
- March 16—Waterloo Building and Loan Association, Waterloo.
- March 29—Iowa Savings and Loan Association, Des Moines.
- May 24—Insurance Plan Savings and Loan Association, Mt. Pleasant.
- July 19—Insurance Plan Savings and Loan Association, Mt. Pleasant.

1944

- February 14—Insurance Plan Savings and Loan Association, Mt. Pleasant.
- April 10—Ames Building and Loan Association, Ames.
- August 23—Fort Madison Savings and Loan Association, Fort Madison.

CORPORATIONS AUTHORIZED TO ISSUE STOCK IN EXCHANGE FOR PROPERTY OR FROM A SURPLUS

1943

- January 4—Butler and Rhodes, Incorporated, Ft. Dodge; Marshall and Swift, Incorporated, Mason City.
- March 16—Renaux Beverage Company, Spencer.
- April 5—Byrnbrae Realty Company, Waterloo.
- April 27—Archer Ballroom Company, Des Moines; Nachtman's Firestone Service, Inc., Dubuque.
- May 3—Burch Truck Lines, Inc., Cedar Rapids.
- May 10—Martin Morris Company, Inc., Clinton.
- May 24—Old Grimes Canning Company, Grimes.
- July 6—Valley-Des Moines Company, Des Moines.
- July 12—Appanoose County Telephone Company, Centerville.
- July 19—Waterloo-Cedar Falls and Northern Railroad, Waterloo.
- July 29—Cedar Rapids Transfer and Storage Company, Cedar Rapids.
- August 9—Galva Lumber Company, Galva; Viking Pump Company, Cedar Falls.
- August 10—Dunn's Incorporated, Iowa City; Iowa Power and Light Company, Des Moines.
- August 23—Iowa Warehouse Company, Waterloo; Homer Township Cooperative Telephone Company, Garrison.
- September 13—Yeastex Company, Monticello.
- November 1—Merrell Canning Company, Harlan.
- November 29—Farmers' Mutual Telephone Company, Pitzer; Stoller Fisheries, Incorporated, Spirit Lake; West Brothers, Inc., Des Moines; The B. A. LaDoux Company, Spirit Lake.
- December 6—American Popcorn Company, Sioux City.

December 13—Klowa Corporation, Marshalltown; The Iowa Investment and Mortgage Company, Des Moines.

December 27—Globe-Gazette Publishing Company, Mason City; S. R. and I. C. McConnell Company, Burlington.

1944

January 10—Allison Hotel Company, Cedar Rapids; Carroll Creamery Company, Carroll; Sac City Creamery Company, Sac City.

February 1—Clayton Lumber Company, Guttenberg.

February 14—Hawkeye Casualty Company, Des Moines; Window Devices, Incorporated, Des Moines.

March 22—Zoller Brewing Company, Davenport.

April 2—McCarthy Improvement Company, Davenport.

June 19—Adams Realty Corporation, Dubuque; McNeilly Hybrid Seed Corn Company, Des Moines.

July 31—Senflo Farms, Incorporated, Des Moines.

August 10—Backman Sheet Metal Works, Des Moines.

August 23—Barlow, Wright and Shores, Incorporated, Cedar Rapids; Barlow-Maney Laboratories, Incorporated, Cedar Rapids; Wolff and Company, Ida Grove; Wolff and Wolff, Incorporated, Cherokee; Cowles Magazines, Incorporated, Des Moines; State Brand Creameries, Incorporated, Mason City.

August 31—Wolff's, Incorporated, Cresco; Wolff and Bernstein, Incorporated, Rock Rapids.

September 12—The Newburgh Company, Dubuque.

October 9—Adams Company, Dubuque.

October 16—Iowa Manufacturing Company, Cedar Rapids.

October 23—Collins Radio Company, Cedar Rapids; Maquoketa Company, Maquoketa.

October 30—Northeast Union Mutual Telephone Corporation, Iowa City.

November 13—Warren Electric Company, Sioux City.

November 27—Dubuque Soy Products Company, Dubuque; Waterloo Hildun, Incorporated, Waterloo; Dubuque Hildun, Incorporated, Dubuque.

December 12—Century Engineering Corporation, Cedar Rapids; Wilbert Burial Vault Company, Fort Dodge; Waterloo Wilbert Vault Company, Waterloo.

December 28—McCleery-Cumming Company, Washington; Chicago Dubuque Motor Transportation Company, Dubuque; Duffy Tire Company, Des Moines.

MISCELLANEOUS

1943

January 4—Improve moving Board of Educational Examiners to Fair Board Office; accept bid of Davidson Company, Des Moines, for carpeting in the Governor's office, reception room, and Governor's Secretary's room, accept bid for linoleum for Governor's Clerk's office from Davidson's; received and filed Inventory Report for Iowa School for the Blind, Vinton.

January 13—Cafeteria installed in State House during the period of 50th General Assembly.

January 18—Approved liquor store leases in Belmond, Walnut, Tipton, New Market and Livermore; committee appointed to make a preliminary survey relative to revising accounting system of state; William E. Brown retained as Secretary of the Executive Council; approve Conservation Commission request relative to reversions of balances included in Emergency Conservation Works Fund; authorize reopening of Barber Shop during the session of the 50th G.A.; approve request of Conservation Commission to enter into a contract with Emmetsburg Chamber of

Commerce to incorporate plans for management of Medium Lake Recreation Reserve area in Palo Alto county; approve moving State Chemist Laboratory from Bryant School Building to basement of St. Mark's Church; approve purchase of one State of Iowa flag to be presented to the Council of State Governments; received and filed report of Conservation Commission relative to inventory.

January 25—Authorize Car Dispatcher to purchase one Chevrolet for Board of Control; approve liquor store lease in Postville; received and filed inventory report of Iowa Soldiers' Orphans' Home, Davenport.

February 1—Car Dispatcher to purchase one Chevrolet for Iowa State Guard; designate Nashua State Bank, Nashua, as depository for state funds; accept bid of Davidson Company for carpeting in Supreme Court Office; Executive Council Secretary to enter into a service contract with several typewriter companies; Board of Education to sell farms in O'Brien and Lyon counties.

February 8—Approve bid of Schmitt and Henry Manufacturing Company, Des Moines, for carpeting for Board of Education; award contract for furnishing lamp bulbs to Sieg-Fort Dodge Company.

February 15—Authorize transfer of Iowa State Liquor Store account from Grundy National Bank to Farmers Savings Bank, Grundy Center; approve acceptance of check of \$500.00 as gift to State of Iowa by John Stefanick, deceased; Car Dispatcher to purchase one Chevrolet for State Penitentiary, one Chevrolet for Public Safety Department and one Ford pickup for Woodward State Hospital.

March 1—Car Dispatcher to purchase one Ford for Board of Parole and one Chevrolet for Secretary of State; approve liquor store lease at Independence; approve sale of land in Johnson county by State Board of Control to Equitable Life Insurance Company of Iowa; Board of Social Welfare to dispose of \$19,000.00 worth of materials left from the closed sewing rooms.

March 16—Approve liquor store lease at Vinton; Tax Commission to accept compromise and settlement of a sales tax lien; Secretary of Council to advertise for bids on mimeograph paper; Car Dispatcher to purchase one Chevrolet for State Car Dispatcher, one Chevrolet for Public Safety Department, one Chevrolet for Board of Parole, one Chevrolet for Board of Control.

March 22—Treasurer of State to accept offer of Union Story Trust and Savings Bank, Ames, in full payment of claim of Iowa State Sinking Fund for Public Deposits against bank; Car Dispatcher to purchase eight Chevrolets for State Car Dispatcher.

March 29—Car Dispatcher to purchase one Ford for Highway Patrol, one Ford for Motor Vehicle Department and one Chevrolet for Car Dispatcher; approve liquor store lease at Mapleton; authorize Tax Commission to purchase five additional attachments for cigarette revenue stamp machines.

April 5—Authorize Highway Safety Patrol Division to purchase twenty dozen shirts from Newburn's Clothing Company, Des Moines, for the use of Iowa Highway patrolmen; approve payment of \$14,280.00 to Tinsley, McBroom and Higgins for architectural services on new state office building; Car Dispatcher to purchase one Pontiac for Department of Public Safety.

April 19—Car Dispatcher to purchase two Plymouths and one Pontiac for Car Dispatcher and one Plymouth and two Fords for Commerce Commission; approve liquor store lease at Lake Mills; authorize Board of Supervisors of Scott county to sell real estate; approve lease between F. M. Hubbell, Son and Company, Incorporated and State Car Dispatcher of premises located at 506-10 East Grand Avenue for storage of state cars; Treasurer of State to execute release of mortgage on land in Johnson county; accept bid of Younker Brothers for linoleum in Comptroller's and Motor Vehicle Offices; received and filed statement of inventory from Iowa State College, Ames.

April 27—Approve liquor store lease at Onawa; authorize increase of deposits in Iowa-Des Moines National Bank and Trust Company, Central National Bank and Trust Company, and Bankers Trust Company, Des Moines; Car Dispatcher to purchase two Chevrolets and one Plymouth for Commerce Commission; approve request of Tax Commission to charge off two accounts.

May 3—Tax Commission to accept compromise and settlement of sales tax lien; received and filed inventory report of Board of Nurse Examiners and financial report of Scott County, Iowa, for 1942; Car Dispatcher to purchase seventeen cars.

May 10—Car Dispatcher to purchase one Pontiac for Men's Reformatory, Anamosa.

May 24—Designate Hardin County Savings Bank, Eldora, and First National Bank, Stuart, as depositories for state funds; authorize increase in maximum deposits for Iowa State Bank and Trust Company, Fairfield, and Hampton State Bank, Hampton; Highway Commission to sell real estate in Black Hawk and Taylor Counties; Board of Supervisors of Scott county to sell real estate; Car Dispatcher to purchase one Chevrolet for Highway Patrol; Secretary of State to approve compromise settlement of claim of State against International Ticket Sale Corporation; accept bid of Younker Brothers, Inc., for linoleum for Motor Vehicle Department file room and bookkeeping office; award bid to furnish state with 5,000 reams of mimeograph paper to Newhouse Paper Company, Des Moines.

June 7—Approve liquor store lease at Alton; authorize Secretary of Council to sign for the Executive Council the agreements with the American Engineering Company and the Murray Iron Works Company relative to the construction of a steam generating unit and auxiliaries at Iowa State College, Ames; Car Dispatcher to purchase twelve cars; authorize employment of The James C. Addison and Company to make audit of Highway Commission for year ending June 30, 1943.

June 16—Designate Iowa State Savings Bank of Creston as depository for state funds; accept bid of Reppert Insulation Company of Des Moines for insulation of State Building at East Twelfth and Court; Board of Education to purchase property in Iowa City; authorize Board of Education to sell property in Cook County, Ill.

June 30—Car Dispatcher to purchase one Ford for Iowa Geological Survey, one International Pickup for State Juvenile Home and one International Truck for Iowa Soldiers' Orphans' Home; Board of Education to sell real estate in Cook County, Illinois; approve liquor store lease at La Porte City; authorize Liquor Commission to pay the premium on bond for Commissioners; approve eighty-three banks as depositories for Drivers' License funds during the renewal period; authorize Motor Vehicle Registration Division to purchase one million (1,000,000) registration certificate containers from W. P. Johnson Company at \$29.75 per thousand.

July 6—Authorize Car Dispatcher to purchase twelve cars; Health Department authorized to sell a deep freeze unit; Iowa Horse and Mule Breeders' Association to print "Light Horse Bulletin."

July 12—Approve liquor store lease at Northwood; Tax Commission to accept offer of compromise and settlement against two estates; set salary of all janitors on Executive Council and Custodian payrolls at \$121.00 per month; patent issued to John Robert Tompkin and Ralph Donald Tompkin on property in Benton county.

July 19—Lease approved between Des Moines Union Railway Company and Liquor Control Commission of property at southeast corner of 10th and Cherry streets for storage of gasoline tanks; Car Dispatcher to purchase one truck for State Penitentiary and one Pontiac for Highway Patrol; authorize increase of deposits of Guaranty Bank and Trust Company, Cedar Rapids, and United Home Bank and Trust

Company, Mason City; Highway Commission to sell real estate in Burlington, Iowa; issue patent to C. E. Cummings, Bedford, Iowa.

July 29—Car Dispatcher to purchase one Studebaker and one Ford for Motor Vehicle Division and one Pontiac for Highway Patrol; Board of Education to sell farm in Guthrie county; approve liquor store lease at Monticello; State Permit Board authorized to print 2,000 copies of Iowa Beer Law; approve 496 banks as depositories for state funds.

August 9—Tax Commission to accept offer of compromise and settlement of sales tax lien; Department of Agriculture authorized to charge off nine uncollectible accounts; grant approval of the conveyance to the town of Arnolds Park an easement for street purposes only, on and over property owned by the State of Iowa and in exchange receive conveyance from the town of Arnolds Park to State of Iowa covering property, being a certain vacated street; Highway Patrol to purchase thirty-nine car radio transmitting units and thirty-nine antennas for patrol cars; approve supplemental agreement with reference to lease of hangar at Municipal Airport for National Guard.

August 10—Approve purchase of St. Mark's Parish.

August 23—Approve liquor store leases at Bloomfield and Rockwell City; Treasurer of State authorized to increase balance in Central National Bank and Trust Company, Bankers Trust Company, and Iowa-Des Moines National Bank and Trust Company, Des Moines; authorize Department of Social Welfare to transfer office equipment to Federal Government and eight typewriters to Motor Vehicle Division; Highway Commission to sell real estate in Delaware County; Tax Commission to accept offer of compromise and settlement of tax claim; approve Adjutant General's request to spend funds necessary to hard surface certain roads located upon lands owned by the state within the boundaries of Camp Dodge; received and filed inventory of Men's Reformatory.

August 30—Approve liquor store lease at Missouri Valley; grant approval to repair of Third Infantry flag; bids on sundry supplies opened and tabulated.

September 1—State Conservation Commission authorized to construct a five hundred foot test section of soil cement road in Ledges park; authorize purchase of a Treasury "T" Minute Man flag; accept low bid on all items of sundry supplies except pencils; accept coal bids of Merle Hay Coal Company, Shuler Coal Company and Economy Coal Company.

September 13—Approve lease between LaFayette Building Company, Waterloo, and Tax Commission; approve sale of land in Clay county.

September 27—Approve liquor store lease at Hartley; designate The Peoples' Savings Bank of Waterloo as depository for state funds; Frank Marsh selected to operate Veteran's Stand in Capitol Building; Tax Commission to accept compromise and settlement of used tax claim; authorize Labor Commissioner to have "Iowa Labor Laws" printed.

October 11—Approve liquor store lease Avoca; grant approval to Conservation Commission for construction of an extension to the existing service building at Waubonsie State Park; Tax Commission to rent office space at Spencer in City Hall; approve printing of 50,000 folders entitled "Iowa's Capitol" and 2,000 copies of reprint from Iowa Official Register of Declaration of Independence, the Constitution of Iowa, and Constitution of United States.

November 1—Approve liquor store lease at Correctionville; Tax Commission to rent additional space; Car Dispatcher to purchase 14 cars; Insurance Department to accept compromise settlement from Federal Surety Company, Davenport; State Land Office to prepare correction patent for James H. Jordan, Davis county.

November 5—Approve payment of balance due the trustees of funds and donations for the diocese of Iowa for purchase of The Kasson Memorial Hall.

November 10—Car Dispatcher to purchase eleven cars; adopt Memorial to Willis Gaylord Clark Bagley, the late Treasurer of State;

Tax Commission to print 6,000 copies of Income Tax Rules and Regulations; Tax Commission to lease two rooms at Creston; grant approval to Department of Public Safety to install high frequency receiving antenna on State House Dome.

November 19—Car Dispatcher to purchase one Ford for the State Sanatorium; Board of Education to sell property to Elfreda Properties, Inc., Los Angeles, Calif.

November 29—Authorize Board of Education to grant to city of Algona easements to real estate owned by the Board of Education.

December 6—Authorize Board of Supervisors of Scott county to sell property; Car Dispatcher to purchase nineteen cars.

December 13—Approve request of Safety Education Division to print 3,000 additional copies of Iowa Highway Accident Facts; Highway Commission to sell real estate in Linn county; adopt resolution for purchase of real estate in Iowa City for State University of Iowa; grant approval for payment of additional sixty cents per ton increase in coal prices.

December 27—Car Dispatcher to purchase eleven cars; grant approval to Conservation Commission for completion of group camp at Springbrook State Park; Board of Education to purchase real estate in Story County; adopt resolution relative to acceptance of \$10,000.00 from the Central Broadcasting Company to be used for public purposes at Iowa Soldiers' Orphans' Home; adopt resolution relative to acceptance of \$600.00 from Anna Solberg, Norway, Iowa, use to be determined by Executive Council; Board of Supervisors of Scott county to sell property.

January 10—Department of Public Instruction to have 7,000 copies of new revised edition of school calendar printed; grant approval to American District Telegraph Company's Burglar Alarm Protection System with State Treasurer and State of Iowa; authorize service agreement between The Lewis System, Inc., State Treasurer, and State of Iowa; grant approval to transfer of U. S. Securities from vault in Treasurer's Office to Safety Chest in Iowa-Des Moines National Bank and Trust Company, received and filed inventory report of Iowa School for the Blind.

January 21—Board of Canvassers met and instructed Secretary to have certificates prepared showing results of canvass.

January 24—Board of Canvassers signed certificates showing results of canvass.

January 28—Meeting with Building Committee of State Legislature.

February 1—Car Dispatcher to purchase nine cars; approve liquor store leases at Fonda and Manchester; authorize execution of patent to Humboldt County for property in Humboldt county; William E. Brown resigns as Secretary of the Executive Council and George W. Hesalroad appointed to fill vacancy.

February 14—Approve sale of land in Los Angeles by State Board of Education; issue correction patent to Kirk Duvall of Harrison county; authorize Board of Supervisors of Scott county to sell property in Scott county; approve repair and relining of draperies in Secretary of State's office.

February 28—Car Dispatcher to purchase one Chevrolet for Highway Patrol; approve request of Iowa State Fair Board to publish the annual report; approve transfer of liquor store funds from Farmers Savings Bank of Grundy Center to the Grundy National Bank; approve transfer of liquor store funds from Waterloo Savings Bank to Peoples Savings Bank, Waterloo; Board of Education to purchase property in Iowa City; authorize Klipto Loose Leaf Company, Mason City, to furnish the 51st General Assembly with binders.

March 6—Approve liquor store lease at Vinton; Highway Commission to sell land in Marion county; resolution adopted pertaining to certain

lands in Allamakee and Clayton Counties to be condemned for park purposes; Board of Supervisors of Allamakee county authorized to sell school fund land in Allamakee county; adopt resolution relative to agreement between Conservation Commission and Arnolds Park Amusement Corporation and Lakes Amusement Company adjusting boundaries between property owned by parties and State.

March 22—Authorize Car Dispatcher to purchase eight cars.

April 3—Department of Public Instruction to have the 1944-1945 Iowa Educational Directory printed; received and filed report of equipment owned by Iowa State College, Ames.

April 10—Approve liquor store leases at Clinton and LeMars; authorize an increase of deposit in Iowa State Bank, East Des Moines; designate The Security State Bank, Guttenberg, and the First National Bank, Eldon, as depositories for state funds; authorize Car Dispatcher to purchase one Studebaker for Clarinda State Hospital; Treasurer of State reported two million dollars U. S. Government Certificates of indebtedness were exchanged for a like amount due 1945.

April 17—State Car Dispatcher authorized to purchase one Ford for Commerce Commission; Highway Commission to sell land in Woodbury county; authorize increase of deposits of state funds in Central National Bank and Trust Company, Bankers Trust Company, and Iowa-Des Moines National Bank and Trust Company, Des Moines; approve lease of premises at 506-510 East Grand Avenue between F. M. Hubbell, Son and Company, Incorporated, and Secretary of Executive Council for storage of state cars.

April 27—Authorize an increase of deposit in Union Story Trust and Savings Bank, Ames; Treasurer of State authorized to accept \$8,000.00 compromise from Pennsylvania Consumers Oil Company for Gasoline Tax.

May 8—State Car Dispatcher to purchase one Ford V-8 for State Highway Patrol; Board of Supervisors of Scott county to sell property in Scott county; approve liquor store leases at Emmetsburg, Alton, Sheldon, Sioux City, Algona, Spencer, and for gasoline storage tanks, Des Moines; Third Iowa Infantry flag repaired.

May 23—Board of Supervisors of Hardin county authorized to sell school fund land in Hardin county; State Board of Education to purchase property in Iowa City for State University; authorize an increase of deposit in Waterloo Savings Bank, Waterloo; approve liquor store.

June 6—Approve liquor store leases at Ottumwa and New Hampton; Highway Commission to sell land in Woodbury and Dickinson counties; Board of Supervisors of Pocahontas county authorized to sell school fund land in Pocahontas county; approve claim of \$8,825.64 of Board of Control to pay fire loss in chapel of Cherokee State Hospital.

June 19—Board of Canvassers met and opened returned abstracts and canvassed same.

June 19—Approve liquor store leases at Adel and Des Moines Store and Warehouse; State Car Dispatcher to purchase two Chevrolets for Iowa State Penitentiary; accepts resignation of Gray Anderson, Custodian; authorizes Department of Agriculture to charge off uncollectible accounts; Highway Commission to sell land in Monroe county; Custodian to purchase uniforms for State Capitol Police.

June 22—Board of Canvassers met and signed certificates showing results of canvass.

July 5—State Board of Education authorized to purchase property in Iowa City; approve lease agreement between Howard County Experimental Association and Iowa State College; authorize Treasurer of State to make assignment of certificates in depositors' trust of The Farmers Trust and Savings Bank, Buffalo Center; approve contract with the American District Telegraph Company for services on alarms

and signals; approve resolution relative to the First Iowa Hydro-Electric Cooperative; Car Dispatcher to purchase four cars.

July 17—Walter J. Ruther appointed Custodian; correction patent issued to William Dyson; Conservation Commission to sell property in Muscatine county; adopt resolution relative to certificates held by Treasurer of State in sinking fund; Board of Education to sell real estate in Cook county, Illinois; Conservation Commission to pay for certain lands and costs of condemnation proceedings in Allamakee and Clayton counties and to accept deeds.

July 28—Authorize increase of deposit in Central National Bank and Trust Company, Bankers Trust Company, and Iowa-Des Moines National Bank and Trust Company, Des Moines.

July 31—Approve liquor store leases at Denison, Oelwein and Creston; transfer Iowa State Liquor funds from Fort Dodge National Bank to Fort Dodge State Bank; authorize increase of deposit in Fort Dodge National Bank; Highway Commission to sell land in Audubon county; award bids for coal for state heating plant.

August 10—Authorize Car Dispatcher to purchase six cars; Highway Commission to sell real estate in Blackhawk county; Highway Commission to sell real estate in Hamilton county; Crocker Women's Relief Corps Auxiliary of the Grand Army of the Republic to place a memorial on grounds southeast of State House; First State Bank, Stuart, designated as depository for state funds; approve 20 depositories for state funds; authorize increase of deposit in Merchants National Bank, Cedar Rapids; low bids on sundry supplies accepted; Tax Commission to accept compromise offer of delinquent sales tax.

August 23—Approve lease between the LaFayette Building Company, Waterloo, and State Tax Commission; approve liquor store lease at Charles City; authorize removal of two fire escapes on Bryant School Building; resolution adopted relative to compromise and settlement of John F. Jelke Company, Chicago, Illinois, with Secretary of Agriculture; Highway Commission to sell land in Clinton county.

August 31—Custodian authorized to purchase carpet from Davidsons for Attorney General's Office; approve liquor store leases at Cedar Rapids, Albia, Fort Dodge, Maquoketa, Sioux Rapids, and Dyersville; State Car Dispatcher to purchase one truck; accept bid of James Thompson and Sons, Company, Ames, for reconstruction of custodial building at Woodward State Hospital.

September 12—Industrial and Defense Commission authorized to have 2,500 copies of "Interviewers Handbook" printed; Tax Commission to rent quarters in Spencer for fifth District Office; approve liquor store leases at Webster City, Keokuk, Dewitt, Toledo, Wapello, Iowa City, West Union, and Ida Grove; Highway Commission to sell land in Lyon county; Treasurer of State authorized to sign contract with Lewis System; appoint State Board of Mine Examiners; Auditor of State authorized to cancel delinquent audit accounts of school districts in twenty-nine counties; approve resolution relative to quit-claim deed for property in Johnson County for Board of Education; adopt resolution regarding G.A.R. Memorial Highway.

September 25—Executive Council to purchase three walnut swivel chairs; approve liquor store leases at Anamosa, Belle Plaine and Storm Lake; Real Estate Commission to have programs for Real Estate Institute printed; approve sale of land by State Board of Education in Johnson county.

October 2—Approve liquor store lease at Nevada; accept bid of Bach Floral Company, Des Moines, to supply plants for Capitol Grounds.

October 9—Approve liquor store leases at Carroll and Harlan.

October 16—State Car Dispatcher to purchase three Ford coupes.

October 23—State Car Dispatcher to purchase two Ford coupes; authorize increase of deposit in Security State Bank, Keokuk; Highway

Commission to sell land in Louisa county; approve liquor store leases at Osceola and Elgin; Tax Commission authorized to sign contract with Lewis System; resolution adopted relative to trust certificates issued by Security Savings Bank, Eagle Grove.

November 13—Authorize payment to County Treasurer, Adel, for special real estate tax; bids for purchase of carbon paper and typewriter ribbons accepted; Tax Commission to purchase three King size attachments for Pitney-Bowes cigarette stamping machines; State Board of Education to sell real estate in Jasper, Kossuth, Clay, Buchanan, Butler, Lyon and Iowa counties.

November 27—Board of Canvassers met and opened returns of general election.

November 27—Authorize Department of History and Archives to print 5,000 leaflets; lease building at 301 S. W. 8th Street for Civil Air Patrol Office; authorize an appropriation of \$15,000.00 to rebuild a dairy barn at School for Deaf, Council Bluffs; Tax Commission to accept compromise offer of delinquent income tax; Board of Education to sell real estate in Lyon, Johnson and Montgomery counties.

November 30—Board of Canvassers signed certificates of election.

December 12—Authorize State Land Office to print 1,000 copies "Laws and Instructions Relating to State Owned Land"; Board of Education to sell real estate in Warren county; approve purchase of property in Iowa City for University of Iowa; claim for special paving tax at Iowa City rejected.

December 18—Mr. and Mrs. Frank Marsh authorized to operate cafeteria during session of 51st General Assembly; adopt resolution relative to payment of final dividend on trust certificates in First National Bank, Prairie City; accept compromise offer in settlement of state's claim—Citizens' Bank, Lake City.

December 28—Authorize an increase of deposits in Alburnett State Bank, Alburnett, and Lohrville Savings Bank, Lohrville; Okey-Vernon National Bank at Corning designated as depository for state funds; Highway Commission to sell land in Story county; authorize issuance of correction patent to Edwin R. Clapp, Polk county; issuance of patent to W. H. Hall, Allamakee county.

TAX STUDY COMMITTEE

The Fifty-first General Assembly created a committee for the study of Iowa's tax system. It was given broad powers of investigation and instructed to report its findings and recommendations to the Governor by November 15, 1946. The members are as follows:

Legislative Members: Senators Frank Byers of Cedar Rapids; Robert Keir of Spencer; Fred Cromwell of Burlington. Representatives Arch W. McFarlane of Waterloo; Harry Cox of Fort Dodge; A. G. Redman of Sac City.

Appointed by Governor: Ira Lane of Des Moines, representing labor; Arthur Johnson of Clarinda, representing cities and towns; H. J. Schimitz of Eldora, representing counties; Clyde McFarlin of Montezuma, representing schools; L. P. Boudreaux of Cedar Rapids, representing industry.

An appropriation of \$30,000 was made to finance the work and activity of the committee.

The Government of Iowa*

THE government of the state of Iowa is based upon a constitution adopted by the people and upon statute laws enacted from time to time by the general assembly. Iowa has had two state constitutions, the first approved in 1846, the second one in 1857. The present constitution has been amended a number of times.

The Electorate—All men and women who have lived in Iowa for six months and in the county in which they claim a residence for sixty days are entitled to vote if they are citizens of the United States and are twenty-one years of age or over. Persons convicted of infamous crimes and those declared idiotic or insane are, however, disfranchised. The right of women to vote in Iowa is based upon the nineteenth amendment to the United States Constitution.

Election Days—The regular elections for national, state, district, and county officers are held on the Tuesday following the first Monday of November of the even-numbered years. Candidates, with a few exceptions, are nominated at the primary election held on the first Monday in June preceding the general election. Provision is also made for nominations by petition or convention. Political parties must use the primary for nominating candidates, but in case no candidate receives the necessary thirty-five per cent at the primary, a convention may nominate.

The Legislative Department

General Assembly—The legislative authority of the state of Iowa is vested by the constitution in a general assembly which consists of a senate and a house of representatives. The terms of both senators and representatives begin on the first day of January following their election. Regular sessions are held biennially, commencing on the second Monday of January of the odd-numbered years. Special sessions of the general assembly may be called by the proclamation of the governor.

House of Representatives—The house of representatives consists of one hundred and eight members, elected for two years. Each of the ninety-nine counties is entitled to one representative and each of the nine counties having the largest population elects one additional representative. Any person who has resided in the state for one year and has the qualifications of a voter is eligible for election as a representative. Women were admitted to the general assembly by an amendment to the state constitution adopted in 1926. The house of representatives elects a speaker and other officers.

Senate—The senate consists of fifty members, elected by districts for a term of four years. A senatorial district contains from one to three counties, according to population, and elects one senator. According to the constitution, approximately one-half the senators are to be elected at each alternate biennial election, but due to changes in the districts, the terms of twenty-one senators now expire at the end of each alternate legislative biennium and those of twenty-nine in the intervening years. Senators must be twenty-five years of age and have the other qualifications required of representatives.

The Executive Department

Elective Officers—The constitution of Iowa makes provision for a governor, lieutenant governor, secretary of state, auditor of state, and treasurer of state, who are elected for terms of two years at the regular biennial elections in the even-numbered years. In addition, the general

*Prepared for the Iowa Official Register by the State Historical Society of Iowa.

assembly has made provision for a secretary of agriculture, elected for two years, and a board of commerce commissioners of three members and a superintendent of public instruction, chosen for four years.

Governor—The supreme executive power of the state is vested in the governor. It is his duty to see that the laws are enforced, to supervise the official business of the state, to make recommendations to the general assembly, and to appoint various officers and boards. He has the power to call special sessions of the legislature and to veto acts passed by the general assembly, but a majority of two-thirds of each house may pass a bill over his veto. To qualify as governor, a person must have been a citizen of the United States and a resident of the state for at least two years and must be thirty years of age or over at the date of election.

Lieutenant Governor—The lieutenant governor succeeds the governor in case of his death, resignation, or disability. His chief function is to act as president of the senate.

Appointive Officers—In addition to the executive officers mentioned, all of whom are elected, there are a number of appointive officers, including the comptroller, the superintendent of banking, the insurance commissioner, the labor commissioner, the adjutant general, the commissioner of public health and the industrial commissioner, all appointed by the governor, usually with the approval of the senate. The governor also appoints, with the approval of the senate, the members of a number of administrative boards, including the state board of education, the board of control of state institutions, the state tax commission, the board of parole, the state board of conservation, the liquor control commission, the state highway commission, and the unemployment compensation commission.

Executive Council—The executive council is an ex officio board made up of the governor, secretary of state, auditor, treasurer, and secretary of agriculture.

State Printing Board—The state printing board has three ex officio members—the secretary of state, auditor, and attorney general—and two members appointed by the governor. This board appoints the superintendent of printing.

The Judicial Department

The judicial department of the state of Iowa is vested by the constitution in a supreme court, district courts, and such other inferior courts as the general assembly shall provide.

Supreme Court—The supreme court at present consists of nine justices, elected for terms of six years, approximately one-third being elected at each regular biennial election. The senior in time of service is chief justice for six months until each judge has served in that capacity. The supreme court appoints a reporter of the supreme court who is also the code editor, and a clerk. Both appointments are for four years.

Attorney General—The constitution also provides for an attorney general who is elected at the regular biennial election for a term of two years. He represents the state in legal matters, gives advice to state officers, and has, in addition, some administrative functions.

Judicial Districts—The State of Iowa is divided by law into twenty-one judicial districts, composed of from one to nine counties. Each district elects from two to six judges, there being at present sixty-nine district judges in the state. One of the district judges presides over

the district court sessions in each county. A county attorney and a clerk of the court are elected by the voters in each county.

Inferior Courts—The general assembly has provided also for other inferior courts. Each township is authorized to elect two justices of the peace who hear cases involving minor offenses and hold preliminary hearings on more serious charges. Municipal courts, superior courts, police courts, and mayors' courts are authorized in cities and towns under various restrictions. Municipal courts are optional in cities having a population of five thousand or more and superior courts in cities with four thousand or over. Both municipal and superior court judges are elected for four year terms.

Municipal Courts—If a city of the first class has neither a municipal nor a superior court, the council shall appoint a police judge in commission governed and city manager cities and may provide for the election of a police judge in such cities under the general law. In all municipalities having none of these special courts, the mayor acts as the police judge.

Jury Trials—Jury trials are the rule for trials of serious cases, but under certain conditions may be waived or denied. Petit juries consist of twelve persons who must be "electors," except in some courts of restricted jurisdiction where the number of jurors may be six persons.

Local Government in Iowa

County Officials—The state of Iowa is divided into ninety-nine counties, the boundaries of which may not be changed unless the change is approved by the voters of each county concerned. A board of supervisors consisting of three, five or seven members is the chief administrative agency in the county. They appoint a county engineer. In addition, an auditor, who is the clerk of the board of supervisors, a sheriff, county attorney, recorder, treasurer, coroner, and clerk of the district court are elected biennially by the voters. A county superintendent of schools is chosen every three years by a convention composed of representatives of the school districts.

Local Functions—The Iowa county is a quasi-political corporation which collects municipal, school, county, and state taxes, enforces state laws, has charge of poor relief and certain other welfare activities, and shares with the state highway commission the management of the roads and bridges in the county. Townships, which in earlier days were effective units of local government within the counties, have lost almost all their functions, except for the assessment of property for taxation by the township assessor, and the election of justices of the peace in which many townships default.

City Government—The laws of Iowa also authorize the incorporation of cities and towns. These municipalities derive their authority from the general assembly and have only the powers specifically granted to them. Four cities and towns are governed by special charters granted before the adoption of the present constitution which forbids such acts of incorporation. Seven cities have the commission form of government; three have adopted the city manager plan by popular election; and a few others have a city manager by ordinance. Members of the commission are elected by the voters. The city manager in cities adopting that plan by a popular vote is appointed by a commission.

Municipal Classes—All other municipalities are under the general law. They are classified according to population into cities of the first class, having over 15,000 population; cities of the second class, having from 2,000 to 15,000 population; and towns having less than 2,000 population. All these municipalities have the mayor-council form of govern-

ment, both the mayor and the members of the council being elected by the voters for two-year terms. A treasurer, assessor and park commissioners, and in some cities a police, superior, or municipal court judge, are also elected.

City Councils—The council is the law-making body in municipal government and it is also the chief administrative agency. The mayor presides over the council, although he is not a member, and has the power to veto acts of the council subject to a two-thirds majority vote over his veto. He supervises municipal activities and in cities and towns which do not have a municipal, superior, or police court, he serves as police judge. He also appoints certain officers, including the marshal or chief of police, the city health officer, and members of the police and fire board. The city solicitor and clerk, and in some cases the engineer and members of the zoning board of adjustment are chosen by the council.

Taxation

Tax Sources—Taxation is probably the most important governmental power. The present tax system in Iowa is based largely on property, sales, income, and corporation taxes, although there are taxes on inheritance, poll taxes, and sales or license taxes on gasoline, cigarettes, beer, and chain stores.

Tax Levies—Property is assessed by township assessors elected by the people, subject to revision by local boards of review and by the state tax commission. The various mill levies for state, county, school and municipal purposes are computed by the county auditor on the assessed valuation and the tax money is paid to the county treasurer who distributes it to the proper fund. Levies for county, school, and municipal purposes are, in most cases, limited by state law.

Calendar of Official Dates

CODE, 1939, section 9545, provides that the following designated days “* * * shall be regarded as holidays for all purposes relating to the presentation for payment or acceptance, and for the protesting and giving notice of the dishonor of bills of exchange, drafts, bank checks, orders, and promissory notes, and any bank or mercantile paper falling due on any of the days above named shall be considered as falling due on the succeeding business day.” (See also C. '39, §§11090, 11362.)

	Holidays	
New Year's Day	- - - - -	January 1
Lincoln's Birthday	- - - - -	February 12
Washington's Birthday	- - - - -	February 22
Memorial Day	- - - - -	May 30
Independence Day	- - - - -	July 4
Labor Day	- - - - -	First Monday, September
General Election	- - - - -	First Tuesday next after first Monday, November, even-numbered years
Armistice Day	- - - - -	November 11
†Thanksgiving Day	- - - - -	Fourth Thursday, November
Christmas Day	- - - - -	December 25
And all Sundays.		

†By proclamation of Governor.

Special Observance Days
By Proclamation of the Governor

- Independence Sunday—The Sunday preceding the fourth of July. (C. '39, §471.1.)
 Mother's Day—The second Sunday in May. (C. '39, §471.)
 Arbor Day—Usually the last Friday in April.
 Flag Day—June 14, anniversary of adoption of the United States flag by the Continental Congress at Philadelphia, 1777.
 Columbus Day—October 12. (C. '39, §471.2.)
 Bird Day—March 21. (C. '39, §4249.)

Other Special Days

Legislature meets biennially on the second Monday of January of odd numbered years.

Inauguration of the governor the first Thursday following the convening of the legislature.

Filing Nomination Papers

State and National—For United States senator, representatives in congress, and all elective state offices, to be filed in the office of the secretary of state not more than sixty nor less than forty days prior to the date set for holding the primary election. (C. '39, §537.)

County—For all elective county offices, to be filed in the office of the county auditor at least thirty days prior to the date fixed for holding the primary election. (C. '39, §537.)

Township or Precinct—For elective offices of a subdivision of a county to be filed with county auditor thirty days prior to the primary. (C. '39, §547.)

NOTE—For the duration of the war and six months thereafter, the regular law has been abated and the following are the filing periods in effect to facilitate service balloting. On U. S. senators, congressmen and all state officers, 80 days. On county officers, 70 days. On township officers 70 days.

Cities—For elective offices in cities of over 15,000 population, except cities under a nonpartisan form of government, to be filed with the city clerk at least thirty days before primary election. (C. '39, §§639, 640.)

Cities and Towns—For elective offices in cities and towns under 15,000 population, nomination is made by an organization in a convention or caucus and the certificate of nomination to be filed with the clerk not more than forty nor less than fifteen days before the election. (C. '39, §§655.01 and 655.14.)

Cities Under Commission or Manager Plan—For all elective offices to be filed with the city clerk at least ten days before the primary or election. (C. '39, §§6495 and 6634.)

School—For all elective offices in each independent city, town or consolidated district, shall be filed with the secretary of the school board not more than thirty nor less than ten days before the election. (C. '39, §4216.04.)

Primary Election Dates

Municipal—The primary election the last Monday in February of the year in which general municipal elections are held. (C. '39, §641.)

Cities Under Commission Plan—The primary election shall be held the second Tuesday preceding the general municipal election. (C. '39, §6493.)

General—The primary election shall be held the first Monday in June in each even-numbered year. (C. '39, §533.)

Election Dates

Cities and Towns—Regular city and town elections shall be held biennially on the last Monday in March. (C. '39, §5627.)

School—The regular school election shall be held annually on the second Monday in March; except in cities of over 125,000 population,

where the election will be held biennially on the second Monday in March of odd-numbered years. (C. '39, §4216.01.)

General—The general election for state, district, county and township offices shall be held on the first Tuesday next after the first Monday in November of each even-numbered year. (C. '39, §504.)

Political Convention Dates

County—Each political party shall hold its county convention on the fourth Saturday following each primary election. (C. '39, §616.)

State—Each political party shall hold a state convention not earlier than the first nor later than the fifth Wednesday following the county convention. (C. '39, §634.)

Judicial—Each political party shall hold a state judicial convention not less than one nor more than two weeks after their regular state convention. (C. '39, §656.)

District—Each political party shall hold a district judicial convention in districts where judges are to be elected not earlier than the first nor later than the fifth Thursday following the county convention. (C. '39, §663.)

Presidential or Special—Precinct caucuses, county conventions and state conventions of each political party are held in the years presidents are elected and usually during the months of March and April on call of the state chairmen of the political parties.

Assessments

Call by Auditor—The county auditor of each county shall before the third day of January annually issue a call to all the assessors to meet within ten days to receive such information as the auditor has to give and to receive their supplies. (Sections 7113, 7114, Code of 1939.)

Beginning—Each assessor shall enter upon the discharge of the duties of his office immediately after the second Monday of January each year. (Section 7106.)

Completion—The assessment shall be completed by the 1st day of April. (Section 7121.) The rolls shall be laid before the local board of review on or before the first Monday of April in each year for correction. In cities of 10,000 or over the rolls shall be laid before the local board of review on or before the first Monday of May each year.

Boards of Review

Townships—The township trustees shall constitute the local board of review for the township and shall meet on the first Monday of April and sit from day to day until its duties are completed, which shall be not later than the first day of May.

In townships having a population of 20,000 or more, and situated entirely within the limits of a city under special charter, the city council of said city shall be the board of review, except that the township trustees of said township may, in the event the city council does not act as such board of review, be the board of review, the same as township trustees would be in townships in which the township lines are not coterminous with city limits. The board of review may begin the performance of its duties after the first day of March each year.

Cities and Towns—The city and town council (except as otherwise noted) shall constitute the board of review for each such city or town and shall meet on the first Monday of April and sit from day to day until its duties are completed, which shall be not later than the first day of May. In cities with a population of 10,000 or more, such board shall meet on the first Monday of May and shall complete its duties not later than the first day of June. (Note provisions for townships within special charter cities in paragraph next above.)

Raises or Additions—In case the assessment of any person, partnership, corporation, or association is raised or new property is added by the board, then the clerk shall give immediate notice thereof by mail to

each person, partnership, corporation or association and at the conclusion of the action of the board, the clerk shall post an alphabetical list of those whose assessments have been raised or added in a conspicuous place and the board shall hold an adjourned meeting with at least five days intervening after the posting of said notices before final action is taken on the proposed changes. (Section 7131.)

Complaints—Any person aggrieved by the action of the assessor may make an oral or written complaint to the township, city, or town board of review.

Appeals—Any party may appeal from the action of the township, city or town board of review to the district court. (Section 7133.)

Budgets Prepared and Submitted

Preparation—All taxing districts except townships must at least twenty days prior to August 15 each year prepare a budget of anticipated expenditures and estimated amount to be raised by taxation by funds. Rural schools post budget estimate ten days before dates of hearing. Other taxing districts subject to the budget law publish their budgets in a newspaper. (C. '39, §375.)

Certification—After hearing and decision of local board, budgets are certified to the county auditor not later than August 15. (C. '39, §383.)

Submitted to State Comptroller—As soon as taxes are certified by each local board and have been computed by the county auditor he shall forward a copy of each budget, together with a summary of all budgets, to the state comptroller. (C. '39, §384.)

County Budget—On or before December 31 each year, each county is required to appropriate in detail anticipated expenditures for every office or department for each and every purpose for which expenditures are authorized or demanded. The budget in detail must be completed and adopted by January 31 of the year to which it applies. This procedure is appropriating in detail the budget certified in August by funds. (C. '39, §§5260.01, 5260.02.)

City and Town Budgets—Cities and towns may adopt and levy a consolidated tax when certifying their budget in August, and prior to the beginning of their next fiscal year may apportion said consolidated tax in detail to the funds embraced therein in a ratio suitable to their requirements. The consolidated plan is optional with cities and towns.

State—On or before September first, next prior to each biennial legislative session, all departments and establishments of the government shall transmit to the state comptroller estimates of their expenditure requirements for each fiscal year of ensuing biennium * * *. (C. '39 §84.16.)

The comptroller shall prepare and file in his office, on or before the session, the Governor shall transmit to the legislature a document to first day of December of each even-numbered year, a state budget report * * *. (C. '39, §84.06, ¶17.)

Not later than February 1 of the year of each biennial legislative be known as a budget, setting forth his financial program for each of the fiscal years of the ensuing biennium * * *. (C. '39, §84.14.)

Courts of Iowa

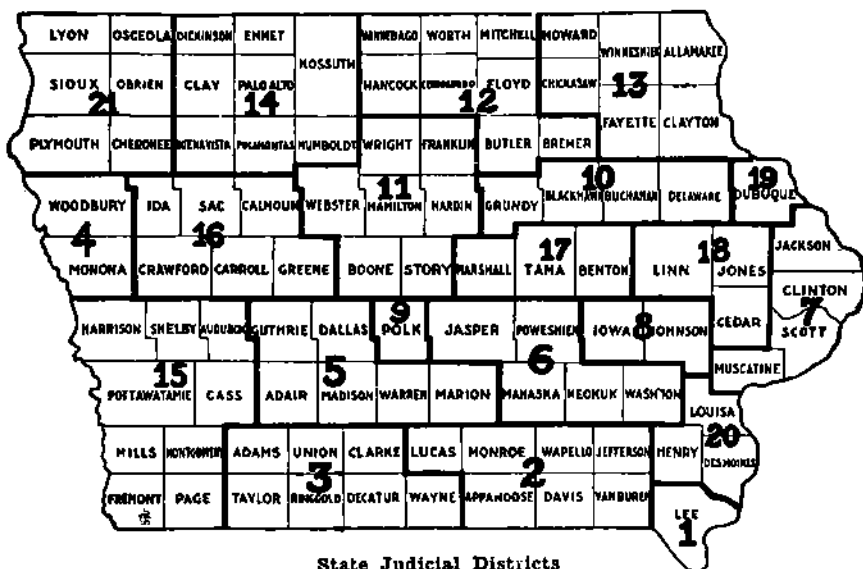

State Judicial Districts

JUDGES OF THE DISTRICT COURTS OF IOWA AND COURT REPORTERS

FIRST JUDICIAL DISTRICT Lee County

Judges

J. R. Leary Keokuk
James S. Burrows Keokuk

Reporters

Kenneth A. Brown Keokuk
Glenn V. Weldon Keokuk

SECOND JUDICIAL DISTRICT

Counties: Appanoose, Davis, Jefferson, Lucas, Monroe, Van Buren, Wapello

Elmer K. Daugherty Ottumwa
Heinrich C. Taylor Bloomfield
Edward L. Simmons Centerville
Harold V. Lewis Chariton

A. T. Dorothy Ottumwa
F. C. Cameron Albia
Arthur M. Bartlett Ottumwa
Edmond B. Morris Albia

THIRD JUDICIAL DISTRICT

Counties: Adams, Clarke, Decatur, Ringgold, Taylor, Union, Wayne

George A. Johnston Creston
Tedford W. Miles Corydon
Charles J. Lewis Mount Ayr

T. M. Thompson Creston
*Wesley V. Hart Corydon
Vesta Hanna Corydon

FOURTH JUDICIAL DISTRICT

Counties: Monona, Woodbury

Miles W. Newby Onawa
D. C. Browning Sioux City
Ralph C. Prichard Sioux City
L. B. Forsling Sioux City

Earle W. West Sioux City
W. C. Gray Sioux City
Robert C. Turner Sioux City
*E. Jarvis Campbell Sioux City

FIFTH JUDICIAL DISTRICT

Counties: Adair, Dallas, Guthrie, Madison, Marion, Warren

Norman R. Hays Knoxville
Marion G. Kellam Greenfield
Earl W. Vincent Guthrie Center

W. V. Kittleman Creston
J. Clare Hendrickson Indianola

SIXTH JUDICIAL DISTRICT

Counties: Jasper, Keokuk, Mahaska, Poweshiek, Washington

Judges

Frank Bochly Montezuma
 J. G. Patterson Oskaloosa
 P. J. Slegers Newton

Court Reporters

J. O. Linabury Oskaloosa
 Nell D. Needham Grinnell
 Helen Hamilton Newton

SEVENTH JUDICIAL DISTRICT

Counties: Clinton, Jackson, Muscatine, Scott

W. W. Scott Davenport
 George Claussen Clinton
 W. L. Keck Maquoketa
 C. R. Stafford Muscatine
 Glenn D. Kelly Davenport

David J. Hess Davenport
 Alfred E. Brandenburg Clinton
 Harry H. Whitaker Maquoketa
 Paul J. Carlson Muscatine
 Howard S. Boudinot Davenport

EIGHTH JUDICIAL DISTRICT

Counties: Iowa, Johnson

H. D. Evans Iowa City
 James P. Gaffney Marengo

Addie M. Shaff Iowa City
 *Paul N. Klein Marengo
 M. Marie Jacobs Iowa City

NINTH JUDICIAL DISTRICT

Polk County

Jos. E. Meyer Des Moines
 O. S. Franklin Des Moines
 Loy Ladd Des Moines
 Tom K. Murrow Des Moines
 C. Edwin Moore Des Moines
 John J. Halloran Des Moines

Fred H. Potter Des Moines
 Harry E. Beach Des Moines
 Vernon L. Grant Des Moines
 Gordon L. Elliott Des Moines
 W. Scott Reiniger Des Moines
 Seth S. Wright Des Moines

TENTH JUDICIAL DISTRICT

Counties: Black Hawk, Buchanan, Delaware, Grundy

R. W. Hasner Waterloo
 Shannon B. Charlton Manchester
 Wm. T. Evans Waterloo

Roy H. Jensen Waterloo
 Iola B. Robinson Manchester
 Henry W. Brandt Waterloo

ELEVENTH JUDICIAL DISTRICT

Counties: Boone, Franklin, Hamilton, Hardin, Story, Webster, Wright

H. E. Fry Boone
 Sherwood A. Clock Hampton
 Dean W. Feisen Eldora
 John M. Schaupp Fort Dodge

Wilma F. Devlin Boone
 W. A. Walker Ames
 Aire R. Watts Fort Dodge

TWELFTH JUDICIAL DISTRICT

Counties: Bremer, Butler, Cerro Gordo, Floyd, Hancock, Mitchell, Winnebago, Worth

M. H. Kepler Northwood
 T. A. Beardmore Charles City
 Tom Boynton Forest City
 William P. Butler Mason City

Robert E. Holder Mason City
 George A. Blake Charles City
 Walter D. Linnell Charles City
 Lloyd B. Tait Mason City

THIRTEENTH JUDICIAL DISTRICT

Counties: Allamakee, Chickasaw, Clayton, Fayette, Howard, Winneshiek

T. H. Goheen Calmar
 George B. Richter Waukon
 W. H. Antes West Union

Searl Hoseley McGregor
 E. F. Dougherty Waukon

FOURTEENTH JUDICIAL DISTRICT

Counties: Buena Vista, Clay, Dickinson, Emmet, Humboldt, Kossuth, Palo Alto, Pocahontas

Fred M. Hudson Pocahontas
 G. W. Stillman Algona
 Harry E. Narey Spirit Lake

M. C. Grier Emmetsburg
 A. Loraine Yelden Spencer

FIFTEENTH JUDICIAL DISTRICT

Counties: Audubon, Cass, Fremont, Harrison, Mills, Montgomery, Page, Pottawattamie, Shelby

Judges

Court Reporters

John A. Murray	Logan	L. W. Mannasmith	Council Bluffs
Charles Roe	Council Bluffs	H. O. Ferguson	Council Bluffs
H. E. Davidson	Clarinda	Edward J. McLaughlin	Clarinda
R. Kent Martin	Atlantic	Charles C. Jenkins	Atlantic
Vernon Johnson	Sidney	Chas. R. Linn	Atlantic

SIXTEENTH JUDICIAL DISTRICT

Counties: Calhoun, Carroll, Crawford, Greene, Ida, Sac

R. L. McCord	Sac City	*Harold G. Guy	Sac City
Bruce M. Snell	Ida Grove	Webb Stump	Denison
Fenn H. Cooney	Carroll	Pearl A. Morden	Jefferson

SEVENTEENTH JUDICIAL DISTRICT

Counties: Benton, Marshall, Tama

B. O. Tankersley	Marshalltown	R. J. Brown	Vinton
B. F. Thomas	Traer		

EIGHTEENTH JUDICIAL DISTRICT

Counties: Cedar, Jones, Linn

J. E. Heiserman	Anamosa	Florence Gouldin	Cedar Rapids
G. K. Thompson	Cedar Rapids	Arthur L. Bye	Cedar Rapids
M. C. Hamiel	Tipton	Evelyn Hamiel	Tipton
Floyd Philbrick	Cedar Rapids	John W. Kintzinger, Jr.	Cedar Rapids
		*John F. Ream	Cedar Rapids

NINETEENTH JUDICIAL DISTRICT

Dubuque County

Milton J. Glenn	Dubuque	Carl V. Riley	Dubuque
John G. Chalmers	Dubuque	Frank Hardie	Dubuque

TWENTIETH JUDICIAL DISTRICT

Counties: Des Moines, Henry, Louisa

Edwin O. Newell	Burlington	J. M. McLaughlin	Burlington
Paul H. McCoid	Mount Pleasant	Howard L. Winder	Wapello

TWENTY-FIRST JUDICIAL DISTRICT

Counties: Cherokee, Lyon, O'Brien, Osceola, Plymouth, Sioux

O. S. Thomas	Rock Rapids	James Clark	Cherokee
R. G. Rodman	Cherokee	A. J. Kemper	Alton
M. D. Van Oosterhout	Orange City	*H. W. Hulse	Orange City

*In armed forces of the United States.

SUPERIOR COURTS

The Iowa statutes provide that any city of 4,000 population, or over, may establish a superior court. There are at present four such courts, located as follows: Cedar Rapids, Iowa Falls, Keokuk and Oelwein. The judges are elected for terms of four years and receive an annual salary, which is paid quarterly, the first two quarters being paid from the city treasury and the last two quarters from the county treasury of the county in which court is located. Salary of judge, \$2,400 per annum in cities up to 25,000 population; \$3,000 in cities of 25,000 up to 45,000, and \$4,250 in cities of 45,000 or more.

The judges appoint a shorthand reporter, whose compensation is fixed by order of the court not exceeding \$8.00 per day for the time actually employed.

The officers of the Superior Courts in Iowa are as follows:

JUDGES OF THE SUPERIOR COURT

Cedar Rapids Harry S. Johnson Oelwein R. K. Brandt
Keokuk J. A. Concannon

CLERKS OF THE SUPERIOR COURT

Cedar Rapids Maude M. Krebs Oelwein H. J. Finders
Keokuk Judges act as Clerk

REPORTERS OF THE SUPERIOR COURT

Cedar Rapids ... Mrs. Imogen D. Emery Oelwein Mrs. Florence Lawther
Keokuk Kenneth A. Brown

MUNICIPAL COURTS

Any city, whether organized under a special charter, commission form of government or the general law for the incorporation of cities or towns, now or hereafter having a population of 5,000 or more, as shown by the last preceding state or United States census, may establish a municipal court. All civil townships in which said city or any part thereof is located shall constitute the municipal court district and its jurisdiction is coextensive with the territorial limits of the county in which the court is located.

The salary of municipal court judges is \$3,500 in cities with population less than 30,000; \$4,000 with population of from 30,000 to 75,000; \$4,200 with populations 75,000 or over. Compensation of court reporter is fixed by the judge at not to exceed \$8.00 per day. Salary of clerk is \$1,800, \$2,200 or \$2,600, according to population of the city as above indicated.

The officials of the Municipal Courts in the seven Iowa cities which have these judiciaries are as follows:

JUDGES OF THE MUNICIPAL COURT

Ames J. Y. Luke	Marshalltown..... Ray P. Scott
Clinton W. A. McCullough	Sioux City Geo. M. Paradise
Council Bluffs .. John P. Tinley	R. N. Jepson
Allan Ardell	Berry J. Sisk
Des Moines Ralph D. Moore	Waterloo..... George J. Sager
Don G. Allen	Ben G. Howrey
Chas. S. Cooter	
Harry B. Grund	

CLERKS FOR MUNICIPAL COURT

Ames..... Loyall E. Thomas	Marshalltown .. Etta Northrup
Clinton..... A. J. Meyer	Sioux City Harry E. Harbeck
Council Bluffs .. Lucille M. Madden	Waterloo..... E. W. Koepke
Des Moines Walter R. Priebe	

REPORTERS FOR MUNICIPAL COURT

Ames..... Irene Sogard	Marshalltown..... Mrs. Minnie E. Grimm
Clinton..... No regular Reporter	Sioux City..... Richard F. Tedrow
Council Bluffs .. No regular Reporter	Waterloo..... Eve M. Leonard
Des Moines..... Ethel F. Katz	
Kathryn Miller	

STATISTICAL INFORMATION OF IOWA COUNTIES

1940 Population of Iowa—2,538,268

Total Voting Precincts—2,466

Auto License No.	County and 1940 Population	County Seat and 1940 Population	No. of Voting Precincts	Congressional District	Judicial District	Senatorial District
1	Adair..... 13,186	Greenfield..... 1,869	20	7	5	16
2	Adams..... 10,156	Corning..... 2,162	16	7	3	6
3	Allamakee..... 17,184	Waukon..... 2,972	21	2	13	40
4	Appanoose..... 24,245	Centerville..... 3,413	30	4	2	3
5	Audubon..... 11,790	Audubon..... 2,409	16	7	15	17
6	Benton..... 22,879	Vinton..... 4,163	26	2	17	45
7	Black Hawk..... 79,946	Waterloo..... 51,743	48	3	10	38
8	Boone..... 29,782	Boone..... 12,373	27	6	11	31
9	Bremer..... 17,932	Waverly..... 4,156	20	3	12	39
10	Buchanan..... 20,991	Independence..... 4,342	22	2	10	33
11	Buena Vista..... 19,838	Storm Lake..... 5,274	25	8	14	50
12	Butler..... 17,986	Allison..... 708	17	3	12	39
13	Calhoun..... 17,584	Rockwell City..... 2,391	23	6	16	27
14	Carroll..... 22,770	Carroll..... 5,389	25	6	16	48
15	Cass..... 18,647	Atlantic..... 5,802	22	7	15	18
16	Cedar..... 16,884	Tipton..... 2,518	23	1	18	23
17	Cerro Gordo..... 43,845	Mason City..... 27,080	30	2	12	43
18	Cherokee..... 19,258	Cherokee..... 7,469	21	8	21	46
19	Chickasaw..... 15,227	New Hampton..... 2,933	15	3	13	44
20	Clarke..... 10,233	Osceola..... 3,281	15	4	3	11
21	Clay..... 17,762	Spencer..... 6,599	23	8	14	47
22	Clayton..... 24,334	Elkader..... 1,556	25	2	13	36
23	Clinton..... 44,722	Clinton..... 26,270	37	2	7	22
24	Crawford..... 20,538	Denison..... 4,361	28	6	16	34
25	Dallas..... 24,849	Adel..... 1,740	23	5	5	17
26	Davis..... 11,136	Bloomfield..... 2,732	18	4	2	3
27	Decatur..... 14,012	Leon..... 2,307	23	4	3	5
28	Delaware..... 18,487	Manchester..... 3,762	23	2	10	38
29	Des Moines..... 36,804	Burlington..... 25,832	27	1	20	9
30	Dickinson..... 12,185	Spirit Lake..... 2,161	13	8	14	47
31	Dubuque..... 63,768	Dubuque..... 43,892	36	2	19	35
32	Emmet..... 13,406	Esterville..... 5,651	16	6	14	49
33	Fayette..... 29,151	West Union..... 2,059	28	2	13	40
34	Floyd..... 20,169	Charles City..... 8,681	16	3	12	44
35	Franklin..... 16,379	Hampton..... 4,006	22	3	11	43
36	Fremont..... 14,645	Sidney..... 1,290	20	7	15	7
37	Greene..... 16,599	Jefferson..... 4,088	20	6	18	48
38	Grundy Center..... 13,518	Grundy Center..... 2,012	18	3	10	38
39	Guthrie..... 17,210	Guthrie Center..... 2,066	19	7	5	17
40	Hamilton..... 19,922	Webster City..... 6,738	21	6	11	37
41	Hancock..... 15,402	Garnet..... 1,549	17	6	12	43
42	Hardin..... 22,530	Eldora..... 3,553	19	3	11	37
43	Harrison..... 22,767	Logan..... 1,700	26	7	15	34
44	Henry..... 17,994	Mount Pleasant..... 4,619	19	1	20	10
45	Howard..... 13,531	Cresco..... 3,530	19	3	13	42
46	Humboldt..... 13,459	Dakota City..... 537	17	6	14	50
47	Ida..... 11,047	Ida Grove..... 2,238	12	8	16	45
48	Iowa..... 17,016	Marengo..... 2,260	22	1	8	25
49	Jackson..... 19,181	Maquoketa..... 4,076	25	2	7	23
50	Jasper..... 31,498	Newton..... 10,462	36	4	6	29
51	Jefferson..... 15,762	Fairfield..... 6,773	20	1	2	2
52	Johnson..... 33,191	Iowa City..... 17,182	31	1	8	25
53	Jones..... 19,950	Anamosa..... 4,069	28	2	18	23
54	Keokuk..... 18,406	Sigourney..... 2,355	25	4	6	12
55	Kossuth..... 26,630	Algona..... 4,954	35	6	14	49
56	Lee..... 41,074	Fort Madison..... 14,063	28	1	1	1
57	Linn..... 89,142	Cedar Rapids..... 62,120	48	2	18	26
58	Louisia..... 11,384	Wapello..... 1,603	17	1	20	20
59	Lucas..... 14,571	Chariton..... 5,764	15	4	2	4
60	Lyon..... 15,374	Rock Rapids..... 2,556	21	8	21	24
61	Madison..... 14,625	Winterset..... 3,631	19	5	5	16
62	Mahaska..... 26,485	Oskaloosa..... 11,024	27	4	6	14
63	Marion..... 27,019	Knoxville..... 6,936	28	6	5	15
64	Marshall..... 35,406	Marshalltown..... 19,240	27	3	17	28
65	Mills..... 15,064	Glenwood..... 4,501	23	7	15	8
66	Mitchell..... 14,121	Osage..... 3,196	20	3	12	41
67	Monona..... 18,238	Onawa..... 3,438	25	7	4	34
68	Monroe..... 14,553	Albia..... 5,157	19	4	2	15
69	Montgomery..... 15,697	Red Oak..... 5,763	20	7	15	8
70	Muscatine..... 31,296	Muscatine..... 18,286	19	1	7	20
71	O'Brien..... 19,283	Primghar..... 1,081	19	8	21	47

Statistical Information of Iowa Counties—Continued

Auto License No.	County and 1940 Population	County Seat and 1940 Population	No. of Voting Precincts	Congressional District	Judicial District	Senatorial District
72	Osceola..... 10,607	Sibley..... 2,356	12	8	21	24
73	Page..... 24,887	Clarinda..... 4,905	25	7	15	7
74	Palo Alto..... 16,170	Emmetsburg.... 3,374	20	6	14	49
75	Plymouth..... 23,602	Le Mars..... 5,353	31	9	21	46
76	Pocahontas.... 16,266	Pocahontas.... 1,730	20	6	14	60
77	Polk..... 195,835	Des Moines.... 159,819	107	5	9	30
78	Pottawattamie.. 66,756	Council Bluffs.. 41,439	53	7	15	19
79	Poweshick..... 18,758	Montezuma..... 1,477	20	4	6	12
80	Ringgold..... 11,137	Mount Ayr..... 1,930	20	4	3	5
81	Sac..... 17,639	Sac City..... 3,165	23	8	16	48
82	Scott..... 84,748	Davenport..... 66,039	45	1	7	21
83	Shelby..... 16,720	Harlan..... 3,727	24	7	15	18
84	Sioux..... 27,209	Orange City.... 1,920	28	8	21	24
85	Story..... 33,434	Nevada..... 3,353	28	5	11	31
86	Tama..... 22,428	Toledo..... 2,073	30	3	17	45
87	Taylor..... 14,258	Bedford..... 2,151	23	7	3	6
88	Union..... 16,280	Creston..... 8,033	21	4	3	5
89	Van Buren..... 12,053	Keosauqua..... 1,040	19	1	2	2
90	Wapello..... 44,280	Ottumwa..... 31,570	31	4	2	13
91	Warren..... 17,695	Indianola..... 4,123	20	5	5	11
92	Washington..... 20,055	Washington..... 5,227	22	1	6	10
93	Wayne..... 13,308	Corydon..... 1,872	22	4	3	4
94	Webster..... 41,521	Fort Dodge..... 22,904	36	6	11	27
95	Winnebago..... 13,972	Forest City.... 2,545	16	6	12	41
96	Winneshiek.... 22,263	Decorah..... 5,303	27	2	13	42
97	Woodbury..... 103,627	Sioux City..... 82,364	57	8	4	32
98	Worth..... 11,449	Northwood..... 1,724	12	3	12	41
99	Wright..... 20,038	Clarion..... 2,971	28	6	11	37

STATE	Population		Increase or Decrease 1930-1940	Percent of Increase	
	1940	1930		1930-1940	1920-1930
The State.....	2,538,268	2,470,939	67,329	2.7	2.8
Urban.....	1,084,231	979,292	104,939	10.7	11.9
Rural.....	1,454,037	1,491,647	-37,610	-2.5	-2.4
Percent Urban.....	42.7	39.6

(A minus sign (-) denotes decrease)

Aid to the Blind

The Iowa Aid-to-the-blind Act was passed by the Forty-seventh General Assembly and became effective July 4, 1937. During the fiscal year ending June 30, 1944, total assistance and benefits were paid to the amount of \$538,772.21 divided as follows:

Monthly assistance	\$527,245.91
Funeral claims	3,000.00
Eye treatment	8,526.30

A total of 100 were added during the year, while 83 died and 138 were closed for other reasons. The average payment as of June 1944, was \$31.96. This was \$1.40 higher than for June 1943.

COUNTY OFFICERS OF IOWA FOR YEARS 1943-1944

(Editor's Note: Number indicates the alphabetical order of the names of the counties.)

1 ADAIR COUNTY—County Seat: Greenfield.

Office	Name of Officer	Postoffice Address	Politics
Auditor	Kenneth Kirlin	Greenfield	Republican
Clerk of Court	A. L. Murphy	Greenfield	Republican
Treasurer	Mrs. Velma Elliott	Greenfield	Republican
Recorder	Daisy Bittner	Greenfield	Republican
Sheriff	M. L. Lydon	Greenfield	Republican
Supt. of Schools	Edna Barnes	Greenfield	Republican
Coroner	Edna K. Sexsmith	Greenfield	Republican
County Attorney	J. Edred Don Carlos	Greenfield	Republican
Supervisor, Chm.	W. F. Lowden	Winterset	Republican
Supervisor	J. G. Frank	Fontanelle	Republican
Supervisor	Roy A. Wright	Stuart	Republican

2 ADAMS COUNTY—County Seat: Corning.

Auditor	Mrs. Otto A. Johnston	Corning	Republican
Clerk of Court	Orin C. Powelson	Corning	Republican
Treasurer	C. T. Gillet	Corning	Republican
Recorder	Mrs. Ruby Smith	Corning	Republican
Sheriff	Russell Roland	Corning	Republican
Supt. of Schools	Maude M. Friman	Corning	Republican
Coroner	Boyd N. Roland	Corning	Republican
County Attorney	Harvey J. Kittleman	Corning	Republican
Supervisor	James V. Okey	Prescott	Republican
Supervisor	Leonard Lawrence	Corning	Republican
Supervisor	Lloyd Peterson	Corning	Republican
Supervisor	Don C. Routh	Carbon	Republican
Supervisor	E. E. Thomas	Corning	Republican

3 ALLAMAKEE COUNTY—County Seat: Waukon.

Auditor	Alfred L. Hansmeier	Waukon	Republican
Clerk of Court	Otto H. Fossum	Waukon	Republican
Treasurer	W. C. Grangaard	Waukon	Republican
Recorder	Lillian Meierkord	Waukon	Republican
Sheriff	L. J. Bulman	Waukon	Republican
Supt. of Schools	M. H. Goede	Waukon	Republican
Coroner	Chas. Boyden	Waukon	Republican
County Attorney	H. Haehlen	Waukon	Republican
Supervisor, Chm.	Henry Qsanrude	Decorah	Republican
Supervisor	Geo. P. Hartley	Postville	Republican
Supervisor	Alfred Smedsrud	Waukon	Republican

4 APPANOSE COUNTY—County Seat: Centerville.

Auditor	Grace L. Bedinger	Centerville	Republican
Clerk of Court	M. G. Luse	Centerville	Republican
Treasurer	L. A. Osborn	Centerville	Republican
Recorder	A. S. Dukes	Centerville	Republican
Sheriff	Jack Bailey	Centerville	Republican
Supt. of Schools	L. E. Johnson	Centerville	Republican
Coroner	Dr. Robt. Fenton	Centerville	Republican
County Attorney	Hugh G. Guernsey	Centerville	Democrat
Supervisor, Chm.	Ross Wells	Centerville	Republican
Supervisor	J. E. Walker	Mystic	Republican
Supervisor	Harry Stickler	Centerville	Republican

5 AUDUBON COUNTY—County Seat: Audubon.

Auditor	Leonard Madsen	Exira	Democrat
Clerk of Court	John H. Crees	Audubon	Democrat
Treasurer	Fred Erdwins	Audubon	Republican
Recorder	A. M. Sorensen	Audubon	Republican
Sheriff	Thos. Finnerty	Audubon	Republican
Supt. of Schools	Flora S. Rendleman	Exira	Republican
Coroner	Hans J. Johnson	Audubon	Democrat
County Attorney	H. Wayne Black	Audubon	Democrat
Supervisor, Chm.	Sam J. Ross	Gray	Republican
Supervisor	Elmer Pedersen	Exira	Republican
Supervisor— Term beginning 1945	Bird Leffler	Audubon	Republican
Supervisor— Term beginning 1946	Hans Farstrup	Exira	Democrat

6

BENTON COUNTY—County Seat: Vinton.

Office	Name of Officer	Postoffice Address	Politics
Auditor	Harold J. Hartman	Vinton	Republican
Clerk of Court	Robert J. Hilliard	Vinton	Republican
Treasurer	Leland J. Holtz	Vinton	Republican
Recorder	A. V. (Vern) Thompson	Vinton	Republican
Sheriff	Nile E. Mozena	Vinton	Republican
Supt. of Schools	Ella Mehlhaus	Vinton	Republican
Coroner	John R. Burrows	Belle Plaine	Republican
County Attorney	Victor D. Vifquain	Belle Plaine	Republican
Supervisor, Chm	E. L. Wheeler	Belle Plaine	Republican
Supervisor	John W. Healy	Mt. Auburn	Republican
Supervisor	A. H. Fry	Van Horne	Republican

7

BLACK HAWK COUNTY—County Seat: Waterloo.

Auditor	Bailey Barnes	Waterloo	Republican
Clerk of Court	I. W. Blough	Waterloo	Republican
Treasurer	Anna M. Decker	Waterloo	Republican
Recorder	Pearl Roberts	Waterloo	Republican
Sheriff	H. T. Wagner	Waterloo	Republican
Supt. of Schools	A. E. Jewett	Waterloo	Republican
Coroner	Dr. S. D. Smith	Waterloo	Republican
County Attorney	Paul L. Kildee	Waterloo	Republican
Supervisor	C. V. Kline	La Porte City	Republican
Supervisor	Herbert C. Meyerhoff	Dunkerton	Republican
Supervisor	Geo. B. Miller	Waterloo	Republican
Supervisor	Edw. Refshauge	Cedar Falls	Republican
Supervisor	Val Schmit	Jesup	Democrat
Supervisor	Stanley Taylor	Hudson	Democrat
Supervisor	Theo. J. Winninger	Waterloo	Republican

8

BOONE COUNTY—County Seat: Boone.

Auditor	Herbert FitzGerald	Boone	Republican
Clerk of Court	Glenn R. Peterson	Boone	Republican
Treasurer	J. Harold Peterson	Boone	Republican
Recorder	Olive P. Myers	Boone	Republican
Sheriff	Fred L. Wilkins	Boone	Republican
Supt. of Schools	Marvin J. Cooper	Boone	Republican
Coroner	Garland W. Hancock	Boone	Republican
County Attorney	Paul E. Hellwege	Boone	Democrat
Supervisor, Chm	C. T. Williams	Ogden	Republican
Supervisor	F. E. Peter	Story City	Republican
Supervisor	Joe E. Reedholm	Madrid	Republican

9

BREMER COUNTY—County Seat: Waverly.

Auditor	H. J. Stumme	Waverly	Democrat
Clerk of Court	H. C. Richmann	Waverly	Democrat
Treasurer	H. H. Nevermann	Waverly	Republican
Recorder	John Sperry	Waverly	Democrat
Sheriff	H. E. Ehler	Waverly	Democrat
Supt. of Schools	Mildred E. Smith	Waverly	Republican
Coroner	Dr. J. E. Whitmire	Sumner	Republican
County Attorney	W. C. Hahle	Sumner	Democrat
Supervisor, Chm	Theo. Stahlhut	Sumner	Democrat
Supervisor	Aug. Krueger	Tripoli	Democrat
Supervisor	Louis A. Seamon	Waverly	Republican

10

BUCHANAN COUNTY—County Seat: Independence.

Auditor	J. M. Gemmel	Independence	Republican
Clerk of Court	Arlee G. W. Blank	Independence	Republican
Treasurer	R. L. Borden	Jesup	Republican
Recorder	R. L. Kimball	Independence	Republican
Sheriff	Kenneth Miller (in service) Emery Hart (acting)	Independence	Republican
Supt. of Schools	Ralph Farris	Independence	Republican
Coroner	R. G. Swan, Jr.	Independence	Republican
County Attorney	Robert Melross	Independence	Republican
Supervisor, Chm	Frank B. Reed	Independence	Democrat
Supervisor	Lawrence W. Rasene	Independence	Republican
Supervisor	Clate E. Miller	Winthrop	Republican

11 BUENA VISTA COUNTY—County Seat: Storm Lake.

Office	Name of Officer	Postoffice Address	Politics
Auditor	Elwin Lindhief	Storm Lake	Republican
Clerk of Court	Vera L. Scott	Storm Lake	Republican
Treasurer	C. A. Van Buskirk	Storm Lake	Republican
Recorder	Regina Pierson	Storm Lake	Republican
Sheriff	C. R. (Roy) Gaffin	Storm Lake	Republican
Supt. of Schools	A. E. Harrison	Storm Lake	Republican
Coroner	John J. Taylor	Storm Lake	Republican
County Attorney	Paul D. Turner	Storm Lake	Republican
Supervisor	D. E. Ingram	Sioux Rapids	Republican
Supervisor	Gus A. Swenson	Albert City	Republican
Supervisor	A. E. Dannenberg	Storm Lake	Republican
Supervisor	P. R. Moser	Alta	Republican
Supervisor	A. R. Rehnstrom	Linn Grove	Republican

12 BUTLER COUNTY—County Seat: Allison.

Auditor	M. G. Waugh	Clarksville	Republican
Clerk of Court	Hugh L. Mosher	Allison	Republican
Treasurer	Paul C. Schaefer	Allison	Republican
Recorder	Mary E. Van Vlack	Clarksville	Republican
Sheriff	Frank Neal	Allison	Republican
Supt. of Schools	Mattie K. Harms	Allison	Republican
Coroner	Frank F. McKean	Allison	Republican
County Attorney	Dana D. Shepard	Allison	Republican
Supervisor, Chm.	Frank Fishel	Shell Rock	Republican
Supervisor	John Schoeneman Jr.	Parkersburg	Republican
Supervisor	C. E. Barnett	Aredale	Republican

13 CALHOUN COUNTY—County Seat: Rockwell City.

Auditor	Fred K. Willoughby	Rockwell City	Republican
Clerk of Court	D. K. Harris	Rockwell City	Republican
Treasurer	John G. Sailey	Rockwell City	Democrat
Recorder	Charles Moore	Rockwell City	Democrat
Sheriff	M. E. Dawson	Rockwell City	Republican
Supt. of Schools	A. L. Wiseman	Rockwell City	Republican
Coroner	O. A. Runquist	Lohrville	Republican
County Attorney	L. E. Swanson	Lake City	Republican
Supervisor	Wesley Seufferlein	Lake City	Republican
Supervisor	Edward T. Berner	Rockwell City	Republican
Supervisor	A. B. Calmer	Manson	Republican

14 CARROLL COUNTY—County Seat: Carroll.

Auditor	Harold H. Grundmeier	Carroll	Democrat
Clerk of Court	M. J. Thelen	Carroll	Democrat
Treasurer	Captolia Greteman	Templeton	Republican
Recorder	Florence McDonough	Carroll	Democrat
Sheriff	Tom J. Finegan	Carroll	Democrat
Supt. of Schools	H. H. Linton	Carroll	Republican
Coroner	Dr. C. C. Sullivan	Carroll	Democrat
County Attorney	Robert S. Bruner	Carroll	Democrat
Supervisor, Chm.	Frank Squires	Carroll	Republican
Supervisor	Henry A. Stork	Breda	Democrat
Supervisor	John Wendt	Carroll	Democrat
Supervisor	Wm. Pietig	Carroll	Democrat
Supervisor	Henry Leitang	Halbur	Democrat

15 CASS COUNTY—County Seat: Atlantic.

Auditor	M. E. Hubbard	Atlantic	Republican
Clerk of Court	C. M. Skipton	Atlantic	Republican
Treasurer	F. W. Herbert	Atlantic	Republican
Recorder	Anna McGrath	Atlantic	Republican
Sheriff	Harry Jordan	Atlantic	Republican
Supt. of Schools	Georgia Burnes	Atlantic	Republican
Coroner	W. W. Kitson, M. D.	Atlantic	Republican
County Attorney	Don Savery	Atlantic	Republican
Supervisor, Chm.	E. E. Hastings	Massena	Republican
Supervisor	G. H. Allen	Atlantic	Republican
Supervisor	Albert F. Dreager	Atlantic	Republican
Supervisor	Pete Eisel	Atlantic	Republican
Supervisor	Mike Metz	Wiota	Democrat

16

CEDAR COUNTY—County Seat: Tipton.

Office	Name of Officer	Postoffice Address	Politics
Auditor	Max M. Banks (In Navy, not serving) A. W. Kemmann (acting)	Tipton	Republican
Clerk of Court	J. C. Coonrod	Tipton	Republican
Treasurer	J. M. Blazek	Tipton	Republican
Recorder	Marjorie McLain	Tipton	Republican
Sheriff	C. R. Willey	Tipton	Republican
Supt. of Schools	Jane McCormick	Tipton	Republican
Coroner	A. M. McCormick	Tipton	Republican
County Attorney	B. J. Maxwell	Tipton	Republican
Supervisor, Chm.	Geo. L. Fraseur	Tipton	Republican
Supervisor	Wm. F. Thomson	Stanwood	Republican
Supervisor	Arthur Bachus	Bennett	Republican
Supervisor	Tom Siler	West Branch	Republican
Supervisor	Paul W. Busching	Clarence	Republican

17

CERRO GORDO COUNTY—County Seat: Mason City.

Auditor	Arthur Harris	Mason City	Republican
Clerk of Court	S. H. MacPeak	Mason City	Republican
Treasurer	L. L. Raymond	Mason City	Republican
Recorder	Lola Mason	Mason City	Republican
Sheriff	Tim R. Phalen	Mason City	Democrat
Supt. of Schools	Hazel V. Thomas	Mason City	Undeclared
Coroner	Dr. R. E. Smiley	Mason City	Republican
County Attorney	M. L. Mason	Mason City	Democrat
Supervisor, Chm.	R. D. Robbins	Clear Lake	Republican
Supervisor	E. R. Steinberg	Mason City	Democrat
Supervisor	Henry Hitzhusen	Rockford	Democrat

18

CHEROKEE COUNTY—County Seat: Cherokee.

Auditor	H. M. Montgomery	Cherokee	Republican
Clerk of Court	E. F. Bare, Jr.	Cherokee	Republican
Treasurer	Anton Dahlgren	Cherokee	Republican
Recorder	Boyd J. Sinkey	Cherokee	Republican
Sheriff	Don F. Phipps	Cherokee	Republican
Supt. of Schools	Irene Brookes	Cherokee	Republican
Coroner	Dr. J. E. Bunker	Cherokee	Republican
County Attorney	Archie R. Nelson	Cherokee	Republican
Supervisor, Chm.	Lloyd W. Barnes	Marcus	Republican
Supervisor	C. B. Headley	Cherokee	Republican
Supervisor	J. E. Pennington	Aurelia	Republican
Supervisor	A. E. Hickey	Aurelia	Republican
Supervisor	Herman Kuhrt	Quimby	Republican

19

CHICKASAW COUNTY—County Seat: New Hampton.

Auditor	Naomi Drape	New Hampton	Republican
Clerk of Court	Donald W. Barnett	New Hampton	Democrat
Treasurer	Gerald J. Bailey	New Hampton	Republican
Recorder	James R. O'Neill	Lawler	Democrat
Sheriff	Geo. C. Murray	New Hampton	Republican
Supt. of Schools	Leo C. Timp	New Hampton	
Coroner	Paul E. Gardner	New Hampton	Republican
County Attorney	John H. Howard	New Hampton	Republican
Supervisor, Chm. 2nd Dist.	Clarence Cutsforth	New Hampton	Republican
Supervisor	Jerome J. White	Alta Vista	Democrat
Supervisor, 3rd Dist.	Eugene Albaugh	Nashua	Republican
Supervisor, 4th Dist.	Harold Utley	New Hampton	Republican
Supervisor, 5th Dist.	Henry Drape, Jr.	Fredericksburg	Democrat

20

CLARKE COUNTY—County Seat: Osceola.

Auditor	Geo. W. Kyte	Osceola	Republican
Clerk of Court	Charles F. Johnson	Osceola	Republican
Treasurer	E. L. Garris	Osceola	Democrat
Recorder	Berenice Carper	Osceola	Republican
Sheriff	Harold C. Burgus	Osceola	Democrat
Supt. of Schools	Ada M. Tillotson	Osceola	Republican
Coroner	A. D. Craft, D. O.	Osceola	Republican
County Attorney	Everette K. Jones	Osceola	Republican
Supervisor, Chm.	W. M. Lowe	Woodburn	Republican
Supervisor	Francis Burchett	Murray	Democrat
Supervisor	E. H. Holden	Osceola	Republican

21

CLAY COUNTY—County Seat: Spencer.

Office	Name of Officer	Postoffice Address	Politics
Auditor	C. R. Howe	Spencer	Republican
Clerk of Court	W. K. Snyder	Spencer	Republican
Treasurer	C. C. Bender	Spencer	Republican
Recorder	Russell B. Mann	Spencer	Republican
Sheriff	Fred E. Erickson	Spencer	Republican
Supt. of Schools	K. R. Rowley	Spencer	Republican
Coroner	J. M. Sokol	Spencer	Republican
County Attorney	Alden D. Avery	Spencer	Republican
Supervisor, Chm.	H. O. Vail	Sioux Rapids	Democrat
Supervisor	Harry Lawrence	Spencer	Republican
Supervisor	Frank N. Wood	Gillett Grove	Republican
Supervisor	Johannes Schmidt	Everly	Republican
Supervisor	C. E. Webster	Peterson	Republican

22

CLAYTON COUNTY—County Seat: Elkader.

Auditor	Merrill R. Smith	Elkader	Republican
Clerk of Court	R. M. Downing	Elkader	Republican
Treasurer	Everett Hagensick	Marquette	Republican
Recorder	Marjorie D. Lenth	Elkader	Republican
Sheriff	E. W. Carlson	Elkader	Republican
Supt. of Schools	H. F. Oelberg	Elkader	
Coroner	E. W. Tuecke	Carnavillo	Republican
County Attorney	H. K. Roggensack	Elkader	Republican
Supervisor, Chm.	A. R. Dittmer	Strawberry Point	Democrat
Supervisor	Saward Henkes	McGregor	Republican
Supervisor	Roy Wessel	Greeley	Republican

23

CLINTON COUNTY—County Seat: Clinton.

Auditor	Irvin G. Wyatt	Clinton	Republican
Clerk of Court	H. J. Schumacher	Clinton	Republican
Treasurer	O. L. Leach	Clinton	Republican
Recorder	Willard Lee	Clinton	Republican
Sheriff	C. S. Petersen	Clinton	Democrat
Supt. of Schools	F. C. Bowersox	Clinton	
Coroner	Fred B. Morgan	Clinton	Republican
County Attorney	Merrit L. Sutton	Clinton	Republican
Supervisor, Chm.	Erwin Schoening	Bryant	Republican
Supervisor	J. W. Muhl	Wheatland	Republican
Supervisor	Ferd Ehlers	Clinton	Republican

24

CRAWFORD COUNTY—County Seat: Denison.

Auditor	Clarence Bryan	Denison	Republican
Clerk of Court	Emil M. Peters	Denison	Democrat
Treasurer	R. W. Barber	Denison	Republican
Recorder	Frank Larsen	Denison	Republican
Sheriff	N. P. Cavett	Denison	Republican
Supt. of Schools	F. N. Olry	Denison	Democrat
County Attorney	Floyd E. Page	Denison	Republican
Supervisor, Chm.	Chris M. Olson	Manilla	Republican
Supervisor	R. R. Hannah	Vail	Republican
Supervisor	J. H. A. Christiansen	Ricketta	Democrat

25

DALLAS COUNTY—County Seat: Adel.

Auditor	Grace K. McCleary	Adel	Republican
Clerk of Court	Geo. A. Bennett	Adel	Republican
Treasurer	J. H. Hamel	Adel	Republican
Recorder	Amelia Fidler	Adel	Republican
Sheriff	Evan A. Burger	Adel	Republican
Supt. of Schools	May A. Hills	Adel	
Coroner	L. H. DeFord	Redfield	Republican
County Attorney	Robert E. Frush	Adel	Republican
Supervisor, Chm.	S. A. Phillips	Perry	Republican
Supervisor	Oren Hadley	Earlham	Republican
Supervisor	Jack Geneser	Granger	Democrat

26

DAVIS COUNTY—County Seat: Bloomfield.

Office	Name of Officer	Postoffice Address	Politics
Auditor	Ira L. Wilkinson	Bloomfield	Democrat
Clerk of Court	Dewey Carbaugh	Bloomfield	Democrat
Treasurer	Carl G. King	Bloomfield	Democrat
Recorder	Glen H. Gandy	Bloomfield	Republican
Sheriff	Glen Weede	Bloomfield	Republican
Supt. of Schools	Donald C. Milligan	Bloomfield	Republican
Coroner	Chas. C. Curl	Bloomfield	Republican
County Attorney	Verne J. Schlegel	Bloomfield	Democrat
Supervisor, Chm.	A. R. Wray	Bloomfield	Democrat
Supervisor	I. A. Patterson	Bloomfield	Democrat
Supervisor	E. R. Kincart	Bloomfield	Democrat
Supervisor	R. D. Swift (1946 Term)	Bloomfield	Democrat

27

DECATUR COUNTY—County Seat: Leon

Auditor	W. B. Halstead	Leon	Democrat
Clerk of Court	Eva R. McGinnis	Leon	Democrat
Treasurer	E. L. Bruce	Leon	Republican
Recorder	Lloyd H. Black	Leon	Democrat
Sheriff	Herman Hamilton	Leon	Democrat
Supt. of Schools	W. H. Eliason	Leon	Republican
Coroner	Dr. F. A. Bowman	Leon	Democrat
County Attorney	Dio S. McGinnis	Leon	Republican
Supervisor, Chm.	J. E. Clappitt	Davis City	Republican
Supervisor	Everett Massey	Garden Grove	Democrat
Supervisor	Ronald Hickman	Lamoni	Democrat

28

DELAWARE COUNTY—County Seat: Manchester.

Auditor	Roy Welterien	Manchester	Republican
Clerk of Court	Burton Clark	Manchester	Republican
Treasurer	A. L. Clark	Delhi	Republican
Recorder	Abbie M. Howard	Manchester	Republican
Sheriff	Carl R. Anderson	Manchester	Republican
Supt. of Schools	Floyd E. Pratt	Manchester	Republican
Coroner	A. G. Platt	Manchester	Republican
County Attorney	C. G. Yoran	Manchester	Republican
Supervisor, Chm.	R. E. Glew	Delhi	Republican
Supervisor	R. F. Hockaday	Manchester	Republican
Supervisor	W. H. Scanlan	Manchester	Republican

29

DES MOINES COUNTY—County Seat: Burlington.

Auditor	Karl M. Pfeiff	Burlington	Republican
Clerk of Court	Arnold Zurawski	Burlington	Republican
Treasurer	Joseph P. Haffner	Burlington	Democrat
Recorder	Ernest C. Youngstrom	Burlington	Republican
Sheriff	Louis H. Miller	Burlington	Republican
Supt. of Schools	L. L. Woodruff	Burlington	Republican
Coroner	Robt. O. Giles	Burlington	Republican
County Attorney	Blythe C. Conn	Burlington	Republican
Supervisor, Chm.	Claude Oberman	Yarmouth	Republican
Supervisor	Russell W. Nau	Danville	Republican
Supervisor	A. L. Biken	Burlington	Republican

30

DICKINSON COUNTY—County Seat: Spirit Lake.

Auditor	Byrdie S. Moeller	Spirit Lake	Democrat
Clerk of Court	Earl A. Miguel	Arnolds Park	Republican
Treasurer	O. W. Parsons	Spirit Lake	Republican
Recorder	Helen M. Davison	Spirit Lake	Republican
Sheriff	Joe L. McQuirk	Spirit Lake	Democrat
Supt. of Schools	Lorne F. Smylie	Spirit Lake	Republican
Coroner	Dr. B. W. Jones	Spirit Lake	Republican
County Attorney	Walter B. Bedell	Spirit Lake	Republican
Supervisor, Chm.	G. C. Ruwe	Lake Park	Democrat
Supervisor	W. M. Moreland	Spirit Lake	Democrat
Supervisor	Minor M. Jones	Milford	Republican

31

DUBUQUE COUNTY—County Seat: Dubuque.

Office	Name of Officer	Postoffice Address	Politics
Auditor	Allan T. Daykin	Dubuque	Democrat
Clerk of Court	Val L. Kies	Dubuque	Democrat
Treasurer	Leo J. Meuser	Dubuque	Democrat
Recorder	Donald J. Whelan	Dubuque	Democrat
Sheriff	Leo J. Martin	Dubuque	Democrat
Supt. of Schools	Joseph Flynn	Dubuque	Democrat
Coroner	Dr. F. S. Lennard	Dubuque	Democrat
County Attorney	E. J. Keane	Dubuque	Democrat
Supervisor	Joe Baule	Dubuque	Democrat
Supervisor	L. J. Sigwarth	Dubuque	Democrat
Supervisor	Hubert Donovan	Dubuque	Democrat

32

EMMETT COUNTY—County Seat: Estherville.

Auditor	Gladys M. Bringle	Estherville	Republican
Clerk of Court	Irwin C. Nichols	Estherville	Republican
Treasurer	K. J. Ersland	Estherville	Republican
Recorder	Hattie B. Osmundsen	Estherville	Republican
Sheriff	M. E. Huckaba	Estherville	Republican
Supt. of Schools	Marie Sorum	Estherville	Republican
Coroner	Fred Jay Sternborg	Estherville	Republican
County Attorney	William O. Anderson	Estherville	Republican
Supervisor, Chm.	E. S. Camden	Armstrong	Republican
Supervisor	Kenneth Harding	Graettinger	Republican
Supervisor	E. I. Ellerston	Estherville	Republican

33

FAYETTE COUNTY—County Seat: West Union.

Auditor	Hazel Gehring	Elgin	Republican
Clerk of Court	Herbert D. Klammer	West Union	Republican
Treasurer	W. M. Knox	West Union	Republican
Recorder	C. A. Munson	Hawkeve	Republican
Sheriff	A. J. Kutschat	West Union	Republican
Supt. of Schools	A. S. Morse	West Union	Republican
Coroner	Dr. J. R. Wood	Wadena	Republican
County Attorney	E. B. Shaw	Oelwein	Republican
Supervisor, Chm.	A. E. Smith	Maynard	Republican
Supervisor	Fred W. Gremmels	Oelwein	Republican
Supervisor	Harry R. Humphry	West Union	Republican

34

FLOYD COUNTY—County Seat: Charles City.

Auditor	Gus O. Michell	Charles City	Republican
Clerk of Court	L. V. Leigh	Charles City	Republican
Treasurer	C. E. Laun	Charles City	Republican
Recorder	Grace Rex Curtis	Charles City	Republican
Sheriff	B. F. Atherton	Charles City	Republican
Supt. of Schools	Fannie G. Howell	Charles City	
Coroner	Carl F. Hauser	Charles City	Republican
County Attorney	Weston E. Jones	Charles City	Republican
Supervisor	E. A. Koehler	Rockford	Republican
Supervisor	Frederick G. Henke	Charles City	Republican
Supervisor	Dick Cummings (1945)	Charles City	Democrat
Supervisor	R. W. Thatcher (1946)	Floyd	Republican
Supervisor	F. L. Merrick	Rockford	Republican
Supervisor	M. H. Bodamaker	Charles City	Republican

35

FRANKLIN COUNTY—County Seat: Hampton.

Auditor	R. D. Moorhead	Hampton	Republican
Clerk of Court	Harry W. Jorgensen	Hampton	Republican
Treasurer	Earl A. Hackbarth	Hampton	Republican
Recorder	Hilda Bockelman	Hampton	Democrat
Sheriff	Chas. W. Nolte	Hampton	Republican
Supt. of Schools	H. G. Doeringfeld	Hampton	
Coroner	John F. Martin, M. D.	Latimer	Republican
County Attorney	A. J. Hobson	Hampton	Republican
Supervisor, Chm.	H. T. Jurgens	Hampton	Republican
Supervisor	Charles Schachterle	Faulkner	Republican
Supervisor	G. M. Anderson	Popejoy	Republican

36

FREMONT COUNTY—County Seat: Sidney.

Office	Name of Officer	Postoffice Address	Politics
Auditor	Earl E. Cowden	Sidney	Republican
Clerk of Court	Robert N. Archie	Sidney	Republican
Treasurer	Don E. Clayton	Sidney	Republican
Recorder	Byron V. Hopkins	Sidney	Republican
Sheriff	A. S. Christopher	Sidney	Republican
Supt. of Schools	Aleda Laird	Tabor	Democrat
Coroner	Ralph Lovelady	Sidney	Republican
County Attorney	John S. Redd	Sidney	Republican
Supervisor, Chm.	Hubert L. Brown	Hamburg	Republican
Supervisor	Chas. S. Brooks	Farragut	Republican
Supervisor	A. M. Claiborne	Tabor	Republican

37

GREENE COUNTY—County Seat: Jefferson.

Auditor	Leo English	Jefferson	Republican
Clerk of Court	L. G. Grant	Jefferson	Republican
Treasurer	Charles Cleveland	Jefferson	Democrat
Recorder	Mamie W. Kester	Jefferson	Republican
Sheriff	Harry Upton	Jefferson	Republican
Supt. of Schools	R. A. Morris	Jefferson	Republican
Coroner	J. R. Black, M. D.	Jefferson	Republican
County Attorney	Wm. C. Hanson	Jefferson	Republican
Supervisor, Chm.	E. L. Wilson	Jefferson	Republican
Supervisor	B. M. Riley	Rippey	Republican
Supervisor	V. R. Smith	Paton	Republican
Supervisor	C. F. West	Churdan	Democrat
Supervisor	Wm. T. Murrane (45)	Bagley	Democrat
Supervisor	Phil D. Olmstead (46)	Scranton	Republican

38

GRUNDY COUNTY—County Seat: Grundy Center

Auditor	L. A. Meyer	Grundy Center	Democrat
Clerk of Court	A. C. Gravenstein	Grundy Center	Republican
Treasurer	H. L. Nickerson	Grundy Center	Republican
Recorder	Ruie M. Dickinson	Grundy Center	Republican
Sheriff	John A. Meyer	Grundy Center	Democrat
Supt. of Schools	C. A. Morris	Grundy Center	
Coroner	L. D. Coffman	Grundy Center	Republican
County Attorney	Ernest W. Ruppelt	Grundy Center	Republican
Supervisor, Chm.	L. J. Groninga	Wellsburg	Republican
Supervisor	J. M. Bergman	Stout	Republican
Supervisor	T. A. Mason	Reinbeck	Republican
Supervisor	Frank Venenga	Grundy Center	Republican
Supervisor	Calvin Crouse	Conrad	Republican
Supervisor	George Lindaman	Wellsburg	Democrat
Supervisor	Lucas Abels	Grundy Center	Republican

39

GUTHRIE COUNTY—County Seat: Guthrie Center.

Auditor	A. B. Gillespie	Guthrie Center	Republican
Clerk of Court	Glenn McCall	Guthrie Center	Republican
Treasurer	Ivy I. Minary	Panora	Republican
Recorder	Lulu Burchfield	Guthrie Center	Republican
Sheriff	E. E. Kunkle	Guthrie Center	Republican
Supt. of Schools	Fred Tucker	Guthrie Center	Republican
Coroner	H. H. Hill	Guthrie Center	Republican
County Attorney	Frank Thompson	Stuart	Republican
Supervisor, Chm.	W. G. Bailey	Panora	Republican
Supervisor	Ai Warren	Guthrie Center	Republican
Supervisor	A. T. Richter	Adair	Republican

40

HAMILTON COUNTY—County Seat: Webster City.

Auditor	M. Eugene Fardal	Webster City	Republican
Clerk of Court	H. O. Cutler	Webster City	Republican
Treasurer	Keith Clifton	Webster City	Republican
Recorder	Alvin H. Butler	Webster City	Republican
Sheriff	E. R. Lear	Webster City	Republican
Supt. of Schools	Mrs. Eyerley	Webster City	Republican
Coroner	Dr. M. B. Galloway	Webster City	Republican
County Attorney	Lloyd Karr	Webster City	Republican
Supervisor, Chm.	H. H. Gerber	Williams	Republican
Supervisor	H. A. Read	Stanhope	Republican
Supervisor	James C. Russell	Webster City	Republican

41

HANCOCK COUNTY—County Seat: Garner.

Office	Name of Officer	Postoffice Address	Politics
Auditor	Fred C. Missal	Garner	Republican
Clerk of Court	Elmer Raw	Garner	Republican
Treasurer	Roy L. McMillin	Garner	Republican
Recorder	Fern Peek Katter	Garner	Republican
Sheriff	Leslie M. Brower	Garner	Republican
Supt. of Schools	Charles S. Whitney	Garner	Republican
Coroner	Kenneth F. Boughton	Britt	Republican
County Attorney	Henry C. Meyer	Britt	Republican
Supervisor, Chm.	Frank J. Schoun	Britt	Republican
Supervisor	Penn Eckels	Britt	Republican
Supervisor	John Chambers	Klemme	Republican

42

HARDIN COUNTY—County Seat: Eldora.

Auditor	W. O. Guenther	Eldora	Republican
Clerk of Court	Fred L. Miller	Eldora	Republican
Treasurer	H. J. Schmitz	Eldora	Republican
Recorder	H. C. Marks	Eldora	Republican
Sheriff	J. E. Davidson	Eldora	Republican
Supt. of Schools	M. Z. Albers	Eldora	Republican
Coroner	E. H. Biersborn	Union	Republican
County Attorney	D. W. Dickinson	Eldora	Republican
Supervisor, Chm.	Wilson H. Hadley	New Providence	Democrat
Supervisor	M. E. Wasson	Eldora	Republican
Supervisor	F. V. Beran	Garden City	Republican

43

HARRISON COUNTY—County Seat: Logan.

Auditor	H. T. Faith	Missouri Valley	Republican
Clerk of Court	Laura Leonard	Logan	Republican
Treasurer	A. C. Schulmeister	Logan	Republican
Recorder	Derald D. Diggle	Persia	Democrat
Sheriff	Cass A. Bullis	Logan	Republican
Supt. of Schools	Arlene Van Cleave	Missouri Valley	Republican
Coroner	W. L. Yeaman	Logan	Republican
County Attorney	Harold E. Hanson	Magnolia	Republican
Supervisor	C. M. Bowersox	Dunlap	Republican
Supervisor	Will Walters	Little Sioux	Republican
Supervisor	K. E. Brundige	Missouri Valley	Republican

44

HENRY COUNTY—County Seat: Mount Pleasant

Auditor	E. J. Olson	New London	Republican
Clerk of Court	Harold J. Davis	Mt. Pleasant	Republican
Treasurer	John P. Brown	Mt. Pleasant	Republican
Recorder	Irma A. Tribby	Mt. Pleasant	Republican
Sheriff	Manning J. Cline	Mt. Pleasant	Republican
Supt. of Schools	E. Mae Grau	Mt. Pleasant	Republican
Coroner	R. K. Crane	Mt. Pleasant	Republican
County Attorney	Ben A. Galer	Mt. Pleasant	Republican
Supervisor	Mark Murray	New London	Republican
Supervisor	Walter Crane	Salem	Republican
Supervisor	Guy E. Mathews	Mt. Union	Republican

45

HOWARD COUNTY—County Seat: Cresco.

Auditor	J. F. Steinmetz	Cresco	Republican
Clerk of Court	Mrs. Lyle Pederson	Cresco	Republican
Treasurer	Al Hochberger	Cresco	Republican
Recorder	Richard M. Jones	Cresco	Republican
Sheriff	Percy Haven	Cresco	Republican
Supt. of Schools	Abner A. Hendrickson	Cresco	Republican
Coroner	E. L. Bradley	Cresco	Republican
County Attorney	Lee W. Elwood	Cresco	Republican
Supervisor, Chm.	L. L. Caffrey	Cresco	Democrat
Supervisor	E. B. Richmond	Elma	Republican
Supervisor	C. A. Holcomb	Cresco	Democrat

46

HUMBOLDT COUNTY—County Seat: Dakota City.

Office	Name of Officer	Postoffice Address	Politics
Auditor	M. A. Wallukait	Dakota City	Republican
Clerk of Court	Dorothy H. Neilsen	Humboldt	Republican
Treasurer	A. R. Sorlien	Humboldt	Republican
Recorder	E. H. Bradley	Humboldt	Republican
Sheriff	Frances I. Messer	Humboldt	Republican
Supt. of Schools	Cloyce A. Newman	Bode	Republican
Coroner	Franklin Jaqua	Humboldt	Republican
County Attorney	W. W. Boothroyd	Humboldt	Republican
Supervisor, Chm	Frank Hoffmann	Livermore	Democrat
Supervisor	Jos. R. Nelson	Goldfield	Democrat
Supervisor	Ben E. Schulte	Humboldt	Democrat
Supervisor	G. B. Stamper	Gilmore City	Republican

47

IDA COUNTY—County Seat: Ida Grove.

Auditor	C. H. Dahl	Ida Grove	Republican
Clerk of Court	S. A. Dwise	Ida Grove	Republican
Treasurer	Mary B. Lindsay	Ida Grove	Republican
Recorder	Grover Brown	Ida Grove	Democrat
Sheriff	Charles W. Yousling	Ida Grove	Republican
Supt. of Schools	J. R. Inman	Ida Grove	Republican
Coroner	J. A. Christensen, Jr.	Battle Creek	Democrat
County Attorney	Ray G. Walter	Ida Grove	Republican
Supervisor, Chm	C. J. H. Hemer	Arthur	Democrat
Supervisor	Wm. L. Watters	Holstein	Republican
Supervisor	W. W. Krick	Ida Grove	Republican

48

IOWA COUNTY—County Seat: Marengo.

Auditor	Rex H. Brown	Marengo	Republican
Clerk of Court	Wm. J. Coffman	North English	Republican
Treasurer	Wm. F. Slaymaker	Marengo	Republican
Recorder	Rov G. Paas	Marengo	Republican
Sheriff	Milford Engelbert	Marengo	Republican
Supt. of Schools	Cleone E. Miller	Marengo	Republican
Coroner	C. E. Van Dyke	North English	Republican
County Attorney	J. L. Swift	Marengo	Republican
Supervisor, Chm	Albert E. Mews	Williamsburg	Republican
Supervisor	M. F. Bauter	Deep River	Republican
Supervisor	W. E. Coats	Victor	Republican

49

JACKSON COUNTY—County Seat: Maquoketa.

Auditor	Gladys Raab Hoffman	Maquoketa	Republican
Clerk of Court	Irma M. Herrig	Maquoketa	Democrat
Treasurer	C. J. Burris	Maquoketa	Democrat
Recorder	Etta Farr	Maquoketa	Republican
Sheriff	W. Bert Morehead	Maquoketa	Republican
Supt. of Schools	Charles F. Martin	Maquoketa	Republican
Coroner	John J. Tilton	Maquoketa	Republican
County Attorney	Ralph Kauffman	Maquoketa	Republican
Supervisor, Chm	Paul Haxmeier	Bellevue	Democrat
Supervisor	H. H. Merrick	Maquoketa	Democrat
Supervisor	Leo Henningsen	Preston	Republican

50

JASPER COUNTY—County Seat: Newton.

Auditor	Wm. Kirkpatrick	Newton	Republican
Clerk of Court	H. F. Cassidy	Newton	Republican
Treasurer	Dick Steenboek	Newton	Republican
Recorder	Ila Waring Lufkin	Newton	Republican
Sheriff	Ray E. Barber	Newton	Republican
Supt. of Schools	Ellen Hartnett	Newton	Democrat
Coroner	R. V. Toland	Newton	Republican
County Attorney	M. J. Carey	Newton	Republican
Supervisor, Chm	W. A. Kelly	Colfax	Democrat
Supervisor	F. A. Turner	Newton	Republican
Supervisor	Louis Kling	Kellogg	Republican

51

JEFFERSON COUNTY—County Seat: Fairfield.

Office	Name of Officer	Postoffice Address	Politics
Auditor	Frank A. Terrell	Fairfield	Republican
Clerk of Court	W. S. Parkin	Fairfield	Repub' can
Treasurer	A. R. Carlson	Fairfield	Republican
Recorder	Virginia R. Oliver	Fairfield	Republican
Sheriff	Thomas Howell	Fairfield	Republican
Supt. of Schools	Orissa Lyon	Fairfield	Repuo' can
Coroner	Jack L. Raymond	Fairfield	Republican
County Attorney	Booker Sm th	Fairfield	Republican
Supervisor, Chm.	E. A. Ho lander (1943 Term)	Fairfield	Republican
Supervisor	H. L. Rodgers (1944 Term)	Birmingham	Republican
Supervisor	Grant O. Nelson (1945 Term)	Fairfield	Republican
Supervisor	John W. Wheatley (1946 Term)	Fairfield	Republican

52

JOHNSON COUNTY—County Seat: Iowa City

Auditor	Ed Sulek	Iowa City	Democrat
Clerk of Court	R. N. Miller	Iowa City	Democrat
Treasurer	L. W. Jansa	Iowa City	Democrat
Recorder	R. J. Jones	Iowa City	Republican
Sheriff	Preston Koser	Iowa City	Democrat
Supt. of Schools	Frank J. Snider	Iowa City	
Coroner	Dr. F. L. Love	Iowa City	Democrat
County Attorney	Jack C. White	Iowa City	Democrat
Supervisor	Stanley G. Beranek	Solon	Democrat
Supervisor	Elmer M. Dewey	Iowa City	Democrat
Supervisor	J. E. Pechman	Iowa City	Democrat

53

JONES COUNTY—County Seat: Anamosa.

Auditor	Geo. F. Specht	Anamosa	Democrat
Clerk of Court	W. L. Pearson	Anamosa	Republican
Treasurer	Don S. Ruhl	Anamosa	Republican
Recorder	Bess E. Sherman	Anamosa	Republican
Sheriff	Henry Eichhorn	Anamosa	Democrat
Supt. of Schools	Joseph Beavo	Anamosa	
Coroner	F. L. Harrington	Wyoming	Republican
County Attorney	Glen J. McLaughlin	Anamosa	Republican
Supervisor, Chm.	Henry F. Adams (1944)	Monticello	Republican
Supervisor	Wm. J. Bailey	Anamosa	Republican
Supervisor	Lee Crain	Olin	Republican
Supervisor	Harm J. Dirks	Center Junction	Republican
Supervisor	H. J. Mayberry	Anamosa	Republican

54

KEOKUK COUNTY—County Seat: Sigourney.

Auditor	Harold D. Corell	Sigourney	Republican
Clerk of Court	W. E. McCuen	Sigourney	Republican
Treasurer	John J. Wilson	Sigourney	Republican
Recorder	Adele Page	Sigourney	Republican
Sheriff	E. E. Tremmel	Sigourney	Republican
Supt. of Schools	H. S. McVicker	Sigourney	Republican
Coroner	A. S. Reynolds	Sigourney	Republican
County Attorney	Ralph H. Goeldner	Sigourney	Republican
Supervisor, Chm.	W. R. Hedges	Hedrick	Republican
Supervisor	Frank Hinshaw	Richland	Republican
Supervisor	James E. White (1945)	Keswick	Republican
Supervisor	Frank Hinshaw (1946)	Richland	Republican

55

KOSSUTH COUNTY—County Seat: Algona.

Auditor	L. J. Immerfall	Algona	Democrat
Clerk of Court	Helen White	Algona	Republican
Treasurer	C. W. Pearson	Algona	Republican
Recorder	Clara Walker	Algona	Democrat
Sheriff	A. J. Cogley	Algona	Democrat
Supt. of Schools	A. E. Lauritzen	Algona	Republican
Coroner	Dr. R. A. Evans	Algona	Democrat
County Attorney	H. W. Miller	Algona	Republican
Supervisor, Chm.	J. F. Quinn	Lone Rock	Democrat
Supervisor	J. H. Fraser	Algona	Democrat
Supervisor	W. E. McDonald	Algona	Democrat
Supervisor	W. A. Schran	Titonka	Republican
Supervisor	M. L. Johnson	Swea City	Republican

56

LEE COUNTY—County Seat: Fort Madison.

Office	Name of Officer	Postoffice Address	Politics
Auditor	A. G. Perks	Ft. Madison	Republican
Clerk of Court	C. T. Hull	Ft. Madison	Republican
Treasurer	T. R. Bartholomew	Keokuk	Republican
Recorder	W. Ellis Wells	Ft. Madison	Republican
Sheriff	Harry V. D. Maas	Keokuk	Republican
Supt. of Schools	O. E. Steeples	Donnellson	Republican
Coroner	Dr. E. L. Kingsbury	Keokuk	Republican
County Attorney	R. N. Johnson, Jr.	Ft. Madison	Republican
Supervisor, Chm.	Philip F. Roan	Ft. Madison	Republican
Supervisor	Frank W. Curtis	Montrose	Republican
Supervisor	W. J. Winger, Sr.	Keokuk	Republican

57

LINN COUNTY—County Seat: Cedar Rapids.

Auditor	Otto F. Hanzlik	Cedar Rapids	Republican
Clerk of Court	Arthur Axmead	Cedar Rapids	Republican
Treasurer	Frank F. Bates	Cedar Rapids	Republican
Recorder	Dempsey Jones	Cedar Rapids	Republican
Sheriff	James H. Smith	Cedar Rapids	Republican
Supt. of Schools	Walter A. Shupp	Cedar Rapids	Republican
Coroner	T. Frank Hersch	Cedar Rapids	Republican
County Attorney	Wm. M. Crissman (In naval service)	Cedar Rapids	Republican
Supervisor, Chm.	Carl Hendrickson (Acting)	Cedar Rapids	Republican
Supervisor	Clare Petty	Springville	Republican
Supervisor	Elmer M. Seevell	Marion	Republican
Supervisor	C. L. Reesom	Cedar Rapids	Republican

58

LOUISA COUNTY—County Seat: Wapello.

Auditor	Frances Crammond	Wapello	Republican
Clerk of Court	M. D. Bumgardner	Wapello	Republican
Treasurer	Francis M. Bucher	Wapello	Democrat
Recorder	Mildred Baird	Morning Sun	Republican
Sheriff	Geo. W. Oakes	Wapello	Republican
Supt. of Schools	Ada Smith	Wapello	Republican
Coroner	C. A. Stephens	Columbus Junction	Republican
County Attorney	Kenneth R. Moore	Morning Sun	Republican
Supervisor	S. B. Matthews	Wapello	Republican
Supervisor	Floyd C. Johnston	Columbus Junction	Republican
Supervisor	John J. Jenkins	Cotter	Republican

59

LUCAS COUNTY—County Seat: Chariton.

Auditor	Loyd Mikesell	Chariton	Republican
Clerk of Court	Orlan Wells	Chariton	Republican
Treasurer	Herman E. Atwell	Chariton	Republican
Recorder	Dortha S. Clark	Chariton	Republican
Sheriff	Paul T. Laing	Chariton	Republican
Supt. of Schools	Cecil Stephens	Chariton	Republican
Coroner	C. L. Britnell, M. D.	Chariton	Republican
County Attorney	Oscar A. Stafford	Chariton	Republican
Supervisor, Chm.	Harry Wolett	Derby	Republican
Supervisor	G. L. Bowman	Chariton	Republican
Supervisor	Floyd Bond	Russell	Republican

60

LYON COUNTY—County Seat: Rock Rapids.

Auditor	C. O. Bowen	Rock Rapids	Republican
Clerk of Court	E. G. Dieter	Rock Rapids	Republican
Treasurer	C. C. Crawford	Rock Rapids	Republican
Recorder	W. B. Rogers	Rock Rapids	Republican
Sheriff	Glen D. Foltz	Rock Rapids	Republican
Supt. of Schools			
Coroner	A. H. Lockwood	Rock Rapids	Republican
County Attorney	Melvin Burns	Rock Rapids	Republican
Supervisor, Chm.	Wayne Bets	Rock Rapids	Republican
Supervisor	A. C. Hanson	Inwood	Republican
Supervisor	Dick H. Kruse	Little Rock	Republican
Supervisor	August Schammel	Rock Rapids	Democrat
Supervisor	Louis F. Koch (Term expires 1-1-46)	Inwood	Republican
Supervisor	William Dubbelde (Term begins 1-1-46)	Larchwood	Democrat

COUNTY OFFICERS

61

MADISON COUNTY—County Seat: Winterset.

Office	Name of Officer	Postoffice Address	Politics
Auditor	R. O. Brock	Winterset	Republican
Clerk of Court	Rex V. Johnson	Winterset	Republican
Treasurer	H. M. Saxton	Winterset	Republican
Recorder	Pearl E. Shetterly	Winterset	Republican
Sheriff	Chas. H. Neidt	Winterset	Republican
Supt. of Schools	Loren B. Sayre	Winterset	Republican
Coroner	Paul E. Eggleston	Winterset	Republican
County Attorney	Daniel J. Gallery	Winterset	Democrat
Supervisor, Chm.	Erwin M. Howell	Prole	Republican
Supervisor	Chas. Beeler	Winterset	Republican
Supervisor	S. A. Alexander	Van Meter	Republican

62

MAHASKA COUNTY—County Seat: Oskaloosa

Office	Name of Officer	Postoffice Address	Politics
Auditor	Roy E. Hinkle	Oskaloosa	Republican
Clerk of Court	Roy E. Rowland	Oskaloosa	Republican
Treasurer	Fred Williams	Oskaloosa	Democrat
Recorder	D. B. Hawkins	Oskaloosa	Democrat
Sheriff	Dwight H. Mateer	Oskaloosa	Republican
Supt. of Schools	J. I. Lynch	Oskaloosa	Republican
Coroner	Dr. L. F. Catterson	Oskaloosa	Republican
County Attorney	J. L. Devitt	Oskaloosa	Republican
Supervisor, Chm.	J. T. Stone	Buasey	Republican
Supervisor	H. F. Hanna	Oskaloosa	Republican
Supervisor	C. E. Stewart	Rose Hill	Republican

63

MARION COUNTY—County Seat: Knoxville.

Office	Name of Officer	Postoffice Address	Politics
Auditor	Rouze Hunter	Knoxville	Democrat
Clerk of Court	Jack B. Carpenter	Knoxville	Democrat
Treasurer	Russell Dyer	Knoxville	Democrat
Recorder	Sarah E. Hollingsworth	Pleasantville	Democrat
Sheriff	Jim Van Hemert	Knoxville	Democrat
Supt. of Schools	Sylvia F. Plotts	Knoxville	
Coroner	Dr. F. M. Roberts	Knoxville	Democrat
County Attorney	Leon N. Miller	Knoxville	Democrat
Supervisor, Chm.	Archie Vernon	Pleasantville	Republican
Supervisor	Horace B. Schmidt	Knoxville	Democrat
Supervisor	Arie H. Bogaard	Pella	Democrat

64

MARSHALL COUNTY—County Seat: Marshalltown.

Office	Name of Officer	Postoffice Address	Politics
Auditor	A. S. Graham	Marshalltown	Republican
Clerk of Court	C. A. Norland	Marshalltown	Republican
Treasurer	L. B. Tucker	Marshalltown	Republican
Recorder	Agnes Thurston	Marshalltown	Republican
Sheriff	Harry W. Jennings	Marshalltown	Republican
Supt. of Schools	R. C. Ringold	Marshalltown	
Coroner			
County Attorney	R. R. Hauptert	Marshalltown	Republican
Supervisor, Chm.	M. E. Hilleman	State Center	Republican
Supervisor	L. A. Hinsbaw	Union	Republican
Supervisor	H. H. Schaper	Marshalltown	Republican

65

MILLS COUNTY—County Seat: Glenwood.

Office	Name of Officer	Postoffice Address	Politics
Auditor	Lewis Scott Robinson	Glenwood	Republican
Clerk of Court	Ward Slothower	Glenwood	Republican
Treasurer	C. D. Aistrons	Glenwood	Republican
Recorder	Hattie M. Brown	Glenwood	Republican
Sheriff	Robert I. Moore	Glenwood	Republican
Supt. of Schools	Amy Hammers	Glenwood	Republican
Coroner	Floyd M. James	Glenwood	Republican
County Attorney	Woodford R. Byington	Malvern	Republican
Supervisor	Mark Swartz	Silver City	Republican
Supervisor	Wm. Slezak	Glenwood	Republican
Supervisor	John R. Clark	Henderson	Republican

66

MITCHELL COUNTY—County Seat: Osage.

Office	Name of Officer	Postoffice Address	Politics
Auditor	Ross M. Russell	Osage	Republican
Clerk of Court	Donald W. Tuttle	Osage	Republican
Treasurer	L. T. Ruehl	Osage	Republican
Recorder	Melvin J. Weinschenk	Osage	Democrat
Sheriff	Theo. Horn	Osage	Republican
Supt. of Schools	Orpha Noble	Osage	Republican
Coroner	G. E. Krepe'ka	Osage	Republican
County Attorney	Jos. H. Sams	Osage	Republican
Supervisor, Chm.	C. B. French	Osage	Republican
Supervisor	Joseph A. Niess	Stacyville	Democrat
Supervisor	O. L. Krogstad	Osage	Republican

67

MONONA COUNTY—County Seat: Onawa

Office	Name of Officer	Postoffice Address	Politics
Auditor	Honsen Thomson	Onawa	Republican
Clerk of Court	E. H. Gulick	Whiting	Republican
Treasurer	E. H. Williams	Blencoe	Republican
Recorder	Paul McFarland	Onawa	Republican
Sheriff	Melvin S. Peterson	Onawa	Republican
Supt. of Schools	W. K. Price	Whiting	
Coroner	Dr. E. E. Gingles	Onawa	Republican
County Attorney	Robert M. Underhill	Onawa	Republican
Supervisor, Chm.	O. H. Hale	Blencoe	Democrat
Supervisor	Wm. Henry	Ute	Democrat
Supervisor	Dale Welliver	Moorhead	Democrat

68

MONROE COUNTY—County Seat: Albia.

Office	Name of Officer	Postoffice Address	Politics
Auditor	Isabella Hope	Albia	Republican
Clerk of Court	Mrs. Gertrude Larson	Albia	Republican
Treasurer	W. M. Peterson	Albia	Republican
Recorder	Temperance S. Shepherd	Albia	Democrat
Sheriff	John W. Goodwin	Albia	Republican
Supt. of Schools	Ether Roberts	Albia	Republican
Coroner	Frank N. Bay, M. D.	Albia	Republican
County Attorney	Frank A. Nichol	Albia	Republican
Supervisor, Chm.	H. R. Gilliland	Albia	Republican
Supervisor	J. M. Chidester	Albia	Republican
Supervisor	Ray A. Rinehart	Moravia	Democrat

69

MONTGOMERY COUNTY—County Seat: Red Oak.

Office	Name of Officer	Postoffice Address	Politics
Auditor	Grant Falk	Red Oak	Republican
Clerk of Court	C. E. Longstreet	Red Oak	Republican
Treasurer	Floyd M. Pratt	Red Oak	Republican
Recorder	Adrian G. Ulingworth	Red Oak	Republican
Sheriff	Zeph Morgan	Red Oak	Republican
Supt. of Schools	Lula B. Reed	Red Oak	
Coroner	Ray Sutphen	Villisca	Republican
County Attorney	R. J. Swanson	Red Oak	Republican
Supervisor, Chm.	Clyde E. Means	Villisca	Republican
Supervisor	Evan J. Evans	Red Oak	Republican
Supervisor	D. R. Morgan	Red Oak	Republican

70

MUSCATINE COUNTY—County Seat: Muscatine.

Office	Name of Officer	Postoffice Address	Politics
Auditor	E. R. Swickard	Muscatine	Republican
Clerk of Court	Harold H. Hanson	Muscatine	Republican
Treasurer	George Springborn	Muscatine	Republican
Recorder	Ida E. Grimm	Muscatine	Republican
Sheriff	F. B. Nesper	Muscatine	Republican
Supt. of Schools	E. D. Bradley	Muscatine	Republican
Coroner	Dr. C. P. Phillips	Muscatine	Republican
County Attorney	C. J. Rosenberger	Muscatine	Republican
Supervisor, Chm.	F. G. Wilford	Muscatine	Republican
Supervisor	Ralph P. Evans	West Liberty	Republican
Supervisor	W. Ernest Meeker	Letts	Republican
Supervisor	H. Newton Lange	Moscow	Republican
Supervisor	Geo. L. Sauer	Muscatine	Republican

71

O'BRIEN COUNTY—County Seat: Pringhar.

Office	Name of Officer	Postoffice Address	Politics
Auditor	I. R. Isenberg	Pringhar	Republican
Clerk of Court	G. H. Beckley	Pringhar	Republican
Treasurer	Will F. Kaiser	Pringhar	Republican
Recorder	Roy M. Hughes	Pringhar	Republican
Sheriff	Edward Leemkuil	Pringhar	Republican
Supt. of Schools	Mrs. Margaret Mann	Pringhar	Republican
Coroner	Dr. J. A. Wagner	Pringhar	Republican
County Attorney	Hubert H. Schultz	Pringhar	Republican
Supervisor, Chm.	Wm. J. Mattice	Pringhar	Republican
Supervisor	Fred Hays	Sutherland	Republican
Supervisor	M. Strom	Hartley	Republican
Supervisor	Edw. H. Funk	Sheldon	Republican
Supervisor	Geo. W. Callenius	Granville	Democrat

72

OSCEOLA COUNTY—County Seat: Sibley.

Auditor	F. W. Folkers	Sibley	Republican
Clerk of Court	P. J. Knapp	Sibley	Democrat
Treasurer	Geo. B. Brunson	Sibley	Republican
Recorder	Lillian Allard	Sibley	Republican
Sheriff	J. H. Nicoll	Sibley	Republican
Supt. of Schools	Earle Crosswait	Sibley	Republican
Coroner	L. H. Heetland	Sibley	Democrat
County Attorney	L. L. Corcoran	Sibley	Republican
Supervisor, Chm.	Matt Wallrich	Ashton	Democrat
Supervisor	Albert Helmers	Sibley	Republican
Supervisor	John J. Onken, Sr.	Sibley	Republican
Supervisor	Herman Stamp	Ocheyedan	Republican
Supervisor	Albert J. Graves	Ocheyedan	Republican

73

PAGE COUNTY—County Seat: Clarinda.

Auditor	G. F. Mitchell	Clarinda	Republican
Clerk of Court	Al Pfander	Clarinda	Republican
Treasurer	Paul G. Isaacson	Clarinda	Republican
Recorder	Frances Cagley	Clarinda	Republican
Sheriff	Ed E. Hipsley	Clarinda	Republican
Supt. of Schools	Mable Seart	Clarinda	Republican
Coroner	L. D. Walker	Clarinda	Republican
County Attorney	James A. Howard	Shenandoah	Republican
Supervisor, Chm.	Earl Anderson	Clarinda	Republican
Supervisor	Axel A. Nelson	Essex	Republican
Supervisor	F. F. Fulk	Shambaugh	Republican

74

PALO ALTO COUNTY—County Seat: Emmetsburg.

Auditor	Martin Thompson	Emmetsburg	Democrat
Clerk of Court	E. M. Thompson	Emmetsburg	Republican
Treasurer	Geo. W. Doerr	Emmetsburg	Republican
Recorder	Ellen K. Breerton	Emmetsburg	Republican
Sheriff	B. F. Montgomery	Emmetsburg	Democrat
Supt. of Schools	Edna M. Oliver	Ruthven	Republican
Coroner	R. J. Brink	Ayrshire	Democrat
County Attorney	Joseph Hand	Emmetsburg	Democrat
Supervisor, Chm.	J. M. Robinson	Graettinger	Independent
Supervisor	L. C. Phillips	Emmetsburg	Democrat
Supervisor	Frank Foley	Rodman	Democrat
Supervisor	John Thompson	Rolfe	Republican
Supervisor	Ormo Cottington	Ayrshire	Republican

75

PLYMOUTH COUNTY—County Seat: Le Mars.

Auditor	L. A. Ludwig	Le Mars	Democrat
Clerk of Court	Earl F. Remer	Le Mars	Democrat
Treasurer	A. R. Becker	Le Mars	Democrat
Recorder	Marie Jahn	Le Mars	Democrat
Sheriff	Frank Schoier	Le Mars	Democrat
Supt. of Schools	Christine L. Petersen	Le Mars	Unclassified
Coroner	S. H. Luken	Le Mars	Democrat
County Attorney	Morse Hoorneman	Le Mars	Republican
Supervisor	Henry Grinjes	Le Mars	Republican
Supervisor	Wesley Pratt	Kingsley	Republican
Supervisor	Robt. E. Brownlee	Merrill	Republican
Supervisor	Fred Claesson	Akron	Republican
Supervisor	I. H. Schulte	Remsen	Republican

76

POCAHONTAS COUNTY—County Seat: Pocahontas.

Office	Name of Officer	Postoffice Address	Politics
Auditor	Roy A. Johnson	Pocahontas	Republican
Clerk of Court	Katherine Boozell	Pocahontas	Republican
Treasurer	John F. Carlson	Pocahontas	Republican
Recorder	Kathryn Parker	Pocahontas	Republican
Sheriff	Hubert Kapsch	Pocahontas	Democrat
Supt. of Schools	Frances Young	Pocahontas	Republican
Coroner	F. E. Heathman	Pocahontas	Republican
County Attorney	F. E. Van Alstine	Pocahontas	Republican
Supervisor, Chm.	G. C. Johnson	Fonda	Republican
Supervisor	Clarence Jensen (1945)	Rolfe	Republican
Supervisor	O. F. Young (1946)	Laurens	Republican

77

POLK COUNTY—County Seat: Des Moines.

Auditor	L. O. Linstrum	Des Moines	Republican
Clerk of Court	Fred Barkalow	Des Moines	Republican
Treasurer	J. F. Baillie	Des Moines	Republican
Recorder	Jane Hammill	Des Moines	Republican
Sheriff	Vane B. Overturf	Des Moines	Republican
Supt. of Schools	E. D. Michener	Des Moines	Republican
Coroner	A. E. Haw	Des Moines	Republican
County Attorney	Francis J. Kuble	Des Moines	Republican
Supervisor, Chm.	William H. Cotton	Des Moines	Republican
Supervisor	Roy J. Hild	Des Moines	Republican
Supervisor	A. C. Hitz (Term ends 1-1-46)	Alleman	Republican
Supervisor	Charles Farmerter (Term begins 1-2-46)	Ankeny	Republican
Supervisor	Charles Elson	Bondurant	Democrat
Supervisor	Ben B. Dewey	Johnston	Republican

78

POTTAWATTAMIE COUNTY—County Seat: Council Bluffs.

Auditor	C. A. (Chet) Bowers	Council Bluffs	Republican
Clerk of Court	Chas. C. Lacy	Council Bluffs	Republican
Treasurer	J. Martin Petersen	Council Bluffs	Republican
Recorder	Dorothy E. Christensen	Council Bluffs	Republican
Sheriff	L. H. (Jack) Tyler	Council Bluffs	Republican
Supt. of Schools			
Coroner	H. Stanley Woodring	Council Bluffs	Republican
County Attorney	Don H. Jackson	Council Bluffs	Republican
Supervisor, Chm.	Mervin Knott	Minden	Republican
Supervisor	Henry J. Johnk	Hancock	Republican
Supervisor	Jim O. Henry	Carson	Republican
Supervisor	John F. Scott	Underwood	Republican
Supervisor	C. O. Nickell	Council Bluffs	Republican

79

POWESHIEK COUNTY—County Seat: Montezuma.

Auditor	Nelse H. Keller	Montezuma	Republican
Clerk of Court	Chas. E. Dexter	Montezuma	Republican
Treasurer	J. R. McDonald	Montezuma	Republican
Recorder	Millie L. Zorn	Montezuma	Republican
Sheriff	J. F. Cochran	Montezuma	Republican
Supt. of Schools	Doris G. Hoy	Montezuma	Republican
Coroner	W. B. Phillips	Montezuma	Republican
County Attorney	F. W. Tomasek	Grinnell	Republican
Supervisor, Chm.	Ray Hutchinson	Montezuma	Republican
Supervisor	R. A. McCluskey	Brooklyn	Republican
Supervisor	Gordon Farley	Malcom	Republican

80

RINGGOLD COUNTY—County Seat: Mount Ayr.

Auditor	Chas. A. Hetzel	Mount Ayr	Republican
Clerk of Court	Asa W. Huggins	Mount Ayr	Republican
Treasurer	Earl T. Hoover	Mount Ayr	Republican
Recorder	George Farmer	Mount Ayr	Republican
Sheriff	H. P. Todd	Mount Ayr	Republican
Supt. of Schools	Vera F. Dickens	Mount Ayr	Republican
Coroner	E. J. Watson	Diagonal	Republican
County Attorney	Grant L. Hayes	Mount Ayr	Republican
Supervisor, Chm.	Joe Klejch (1945 only)	Diagonal	Republican
Supervisor	W. P. Turner	Mount Ayr	Republican
Supervisor	Rowe T. Denney	Redding	Republican
Supervisor	R. E. Drake (1946)	Kellerton	Republican

81

SAC COUNTY—County Seat: Sac City.

Office	Name of Officer	Postoffice Address	Politics
Auditor	Lyle J. McLaughlin	Sac City	Republican
Clerk of Court	Lora Hughes	Sac City	Republican
Treasurer	Iva Bilbrey	Sac City	Republican
Recorder	Mrs. C. M. Mohler	Sac City	Republican
Sheriff	W. J. Stuart	Sac City	Republican
Supt. of Schools	P. A. Lauterbach	Sac City	Republican
Coroner	Chas. Farber	Sac City	Republican
County Attorney	Robert A. Currie	Sac City	Republican
Supervisor	John D. Currie	Schaller	Republican
Supervisor	George O. Strom	Sac City	Republican
Supervisor	John McLean	Odebolt	Republican

82

SCOTT COUNTY—County Seat: Davenport.

Auditor	W. F. Voss	Davenport	Republican
Clerk of Court	Elmer C. Jens	Davenport	Republican
Treasurer	Ben F. Luetjé	Davenport	Democrat
Recorder	Benj. Zoeckler	Davenport	Democrat
Sheriff	Walter H. Beuse	Davenport	Democrat
Supt. of Schools	Harry Banze	Davenport	
Coroner	Frank C. Keppy	Davenport	Republican
County Attorney	Clark O. Filseth	Davenport	Republican
Supervisor, Chm.	William Goettch	Davenport	Republican
Supervisor	Harry W. Schiele	Davenport	Republican
Supervisor	Alfred F. Lage	Davenport	Republican
Supervisor	Walter Meyer	Davenport	Republican
Supervisor	Hugo Sierk	Davenport	Republican

83

SHELBY COUNTY—County Seat: Harlan.

Auditor	Chet Hansen	Harlan	Republican
Clerk of Court	Mike Finken	Harlan	Democrat
Treasurer	Ralph H. Henderson	Harlan	Democrat
Recorder	Elmer A. Buss	Harlan	Republican
Sheriff	Grover Philson	Harlan	Democrat
Supt. of Schools	F. E. Brouhard	Harlan	
Coroner	Dr. A. L. Nielson	Harlan	Republican
County Attorney	G. O. Hurley	Harlan	Republican
Supervisor, Chm.	Clarence E. Doonan	Corley	Republican
Supervisor	Tom Barratt	Irwin	Democrat
Supervisor	John F. Wendt	Earling	Democrat

84

SIOUX COUNTY—County Seat: Orange City.

Auditor	M. J. Van Wyk	Orange City	Republican
Clerk of Court	Dewey Wiersma	Orange City	Republican
Treasurer	C. E. Balkema	Orange City	Republican
Recorder	Milton Van Roekel	Orange City	Republican
Sheriff	Harry Dykstra	Orange City	Republican
Supt. of Schools	Charles H. Tye	Orange City	Republican
Coroner	Chas. Vander Ploeg	Sioux Center	Republican
County Attorney	Henry J. Te Paske	Orange City	Republican
Supervisor, Chm.	C. H. Sedgwick	Hawarden	Republican
Supervisor	P. E. De Vries	Sioux Center	Republican
Supervisor	Ed Moss	Hull	Republican
Supervisor	John H. Dykstra	Boydén	Republican
Supervisor	Jake H. Hop	Alton	Republican

85

STORY COUNTY—County Seat: Nevada.

Auditor	Byron Dickey	Nevada	Republican
Clerk of Court	Lake E. Davison	Nevada	Republican
Treasurer	Russell L. Golly	Zearing	Republican
Recorder	Sina Kloster	Nevada	Republican
Sheriff	G. A. Hall	Nevada	Republican
Supt. of Schools	E. P. Schindler	Nevada	Republican
Coroner	Guy W. Mills	McCalsburg	Republican
County Attorney	B. M. Soper	Nevada	Republican
Supervisor, Chm.	Claude L. Moran	Nevada	Republican
Supervisor	M. Malmanger	Nevada	Republican
Supervisor	J. C. Ersland	Ames	Republican

86

TAMA COUNTY—County Seat: Toledo.

Office	Name of Officer	Postoffice Address	Politics
Auditor	C. Harland Yerkes	Toledo	Republican
Clerk of Court	Arthur Kubicek	Tama	Republican
Treasurer	Chas. E. Brandt	Toledo	Democrat
Recorder	Ella Harvey	Toledo	Republican
Sheriff	Harry P. Sharp	Toledo	Republican
Supt. of Schools	Marvin E. Sturts	Toledo	
Coroner	Harvey Jones	Toledo	Democrat
County Attorney	Walter J. Willett	Tama	Republican
Supervisor	Henry E. Whitsell	Chelsea	Democrat
Supervisor	K. P. Wieland	Gladbrook	Democrat
Supervisor	August Untiedt	Traer	Republican

87

TAYLOR COUNTY—County Seat: Bedford:

Auditor	R. D. Goforth	Bedford	Republican
Clerk of Court	C. E. Paul	Bedford	Republican
Treasurer	W. H. Page	Bedford	Republican
Recorder	Wave Madden	Bedford	Republican
Sheriff	J. T. Caskey	Bedford	Republican
Supt. of Schools	Anna D. Engle	Bedford	Republican
Coroner	Earl J. Stone	Bedford	Republican
County Attorney	Ralph C. Jones	Bedford	Republican
Supervisor, Chm.	Ora C. Cade	New Market	Republican
Supervisor	W. W. Walker	Lenox	Republican
Supervisor	Ralph R. Clayton	Bedford	Republican

88

UNION COUNTY—County Seat: Creston.

Auditor	Rex M. Wilder	Creston	Republican
Clerk of Court	Carl Adams	Creston	Republican
Treasurer	F. C. Locke	Creston	Republican
Recorder	Roy H. Cunningham	Creston	Republican
Sheriff	J. R. Ewing	Creston	Republican
Supt. of Schools	Ella M. Day	Creston	Republican
Coroner	A. Fred Waits, M. D.	Creston	Republican
County Attorney	Kenneth H. Davenport	Creston	Republican
Supervisor, Chm.	V. A. Jungt	Afton	Republican
Supervisor	Gerald W. Smith	Creston	Republican
Supervisor	Ray A. Wilson	Creston	Republican
Supervisor	Rex Amso	Afton	Republican
Supervisor	Robert N. Robertson	Shannon City	Republican

89

VAN BUREN COUNTY—County Seat: Keosauqua.

Auditor	Paul McBratney	Milton	Republican
Clerk of Court	G. E. Williams	Keosauqua	Republican
Treasurer	Mildred M. Dorothy	Keosauqua	Republican
Recorder	Cecile Carahan	Keosauqua	Republican
Sheriff	Joe Brannan	Keosauqua	Republican
Supt. of Schools	Erms Bonds	Keosauqua	Democrat
Coroner	Harry Burnett	Keosauqua	Republican
County Attorney	W. J. McConnell	Keosauqua	Republican
Supervisor, Chm.	Roy E. Pickard	Bonaparte	Republican
Supervisor	Craig Wilson	Milton	Republican
Supervisor	C. P. Barker	Keosauqua	Republican

90

WAPELLO COUNTY—County Seat: Ottumwa.

Auditor	Guy Kitterman	Ottumwa	Democrat
Clerk of Court	Floyd E. Baner	Agency	Democrat
Treasurer	Chas. F. Carlson	Ottumwa	Democrat
Recorder	Maude M. Du Ree	Ottumwa	Democrat
Sheriff	Mike Mier	Ottumwa	Democrat
Supt. of Schools	Celia M. Bell	Ottumwa	Democrat
Coroner	Gordan Traul	Ottumwa	Democrat
County Attorney	John Moon	Ottumwa	Democrat
Supervisor, Chm.	D. G. Shoemaker	Ottumwa	Democrat
Supervisor	Seth Carlson	Ottumwa	Republican
Supervisor	Henry Fabrits	Ottumwa	Democrat

COUNTY OFFICERS

199

91

WARREN COUNTY—County Seat: Indianola.

Office	Name of Officer	Postoffice Address	Politics
Auditor	A. H. Traub	Indianola	Republican
Clerk of Court	Mariys Walker	Indianola	Republican
Treasurer	Ina Morton	Indianola	Republican
Recorder	Isabel Allen	Indianola	Republican
Sheriff	Lewis Johnson	Indianola	Republican
Supt. of Schools	R. C. Norris	Indianola	Republican
Coroner	C. H. Mitchell, M. D.	Indianola	Republican
County Attorney	Dale Ewalt	Indianola	Republican
Supervisor, Chm.	Bert Nutt	Indianola	Republican
Supervisor	G. B. Bales	Indianola	Republican
Supervisor	Wayne F. Jones	Wick	Republican

92

WASHINGTON COUNTY—County Seat: Washington.

Office	Name of Officer	Postoffice Address	Politics
Auditor	Stan Kiese	Washington	Republican
Clerk of Court	R. R. Noonan	Washington	Republican
Treasurer	W. E. Howell	Washington	Republican
Recorder	Harriet Coulter	Washington	Republican
Sheriff	H. M. Putnam	Washington	Republican
Supt. of School's	Lester B. Krabill	Washington	Republican
Coroner	W. S. Kyle, M. D.	Washington	Republican
County Attorney	John C. Owen	Washington	Republican
Supervisor, Chm.	H. P. Wilson	Washington	Republican
Supervisor	Ned Morrow	Wellman	Republican
Supervisor	Arthur Wiley	Washington	Republican
Supervisor	Clarence Fulton	Crawfordsville	Republican

93

WAYNE COUNTY—County Seat: Corydon.

Office	Name of Officer	Postoffice Address	Politics
Auditor	F. H. Lillard	Corydon	Republican
Clerk of Court	Margaret B. Nessen	Corydon	Republican
Treasurer	Glen Greenlee	Corydon	Democrat
Recorder	Willa C. Niday	Corydon	Republican
Sheriff	C. C. Hogue	Corydon	Republican
Supt. of Schools	Charles N. Elmore	Corydon	Democrat
Coroner	D. R. Ingraham	Sewal	Republican
County Attorney	Rosa Lee Snyder	Corydon	Republican
Supervisor, Chm.	Perry D. Sears	Allerton	Republican
Supervisor	Endsley M. Roberts	Corydon	Republican
Supervisor	C. S. Anderson	Humeston	Republican

94

WEBSTER COUNTY—County Seat: Fort Dodge.

Office	Name of Officer	Postoffice Address	Politics
Auditor	Dan J. Rhodes	Fort Dodge	Republican
Clerk of Court	Joe F. Youngstrom	Dayton	Republican
Treasurer	V. E. Hale	Fort Dodge	Republican
Recorder	Helen E. Bartlett	Fort Dodge	Republican
Sheriff	Joe L. McMahon	Fort Dodge	Democrat
Supt. of Schools	J. Clare Robinson	Fort Dodge	Democrat
Coroner	Dr. A. L. Lundgren	Fort Dodge	Republican
County Attorney	Thomas M. Healy	Fort Dodge	Republican
Supervisor	J. F. Fitzgerald	Duncombe	Democrat
Supervisor	J. F. Sullivan	Badger	Republican
Supervisor	F. A. McHaley	Fort Dodge	Democrat
Supervisor	C. T. Jacobson	Dayton	Democrat
Supervisor	A. E. Manchester	Fort Dodge	Republican

95

WINNEBAGO COUNTY—County Seat: Forest City.

Office	Name of Officer	Postoffice Address	Politics
Auditor	Oscar G. Narum	Forest City	Republican
Clerk of Court	H. G. Lundberg	Forest City	Republican
Treasurer	Henry M. Levison	Forest City	Republican
Recorder	Joseph T. Peterson	Forest City	Republican
Sheriff	J. F. Johnston	Forest City	Republican
Supt. of Schools	Clara B. Olson	Forest City	Republican
Coroner	Dr. M. M. Hage	Lake Mills	Republican
County Attorney	Dudley Weible	Forest City	Republican
Supervisor	John Huber	Buffalo Center	Republican
Supervisor	W. S. Grotewold	Lake Mills	Republican
Supervisor	Ernest P. Nelson	Forest City	Republican

96

WINNESHIEK COUNTY—County Seat: Decorah.

Office	Name of Officer	Postoffice Address	Politics
Auditor	Melvin Sattre	Decorah	Republican
Clerk of Court	Julian Moe	Decorah	Democrat
Treasurer	Emmet Otteson	Decorah	Democrat
Recorder	James Hepburn	Decorah	Republican
Sheriff	Geo. W. Harms	Decorah	Democrat
Supt. of Schools	Chas. G. Stoen	Decorah	Republican
Coroner	Harry Steine	Decorah	Republican
County Attorney	Frank R. Miller	Decorah	Republican
Supervisor, Chm.	H. A. Lubke	Ridgeway	Republican
Supervisor	Edward Lund	Decorah	Republican
Supervisor	Carlton D. Gager	Cresco	Republican
Supervisor	Jos. F. Swehla	Spillville	Democrat
Supervisor	E. G. Soland	Decorah	Republican
Supervisor	Peter N. Wennea (Term begins 1946)	Spring Grove, Minn.	

97

WOODBURY COUNTY—County Seat: Sioux City.

Auditor	W. H. Thompson	Sioux City	Republican
Clerk of Court	Foster Thompson	Sioux City	Republican
Treasurer	Van W. Hamtnerstrom	Sioux City	Republican
Recorder	Carroll H. Jandt	Sioux City	Republican
Sheriff	Edwin L. Lunde	Sioux City	Republican
Supt. of Schools	Chas. G. Hadley	Sioux City	Republican
Coroner	Dr. J. E. Swanson	Sioux City	Republican
County Attorney	Edward L. Moran	Sioux City	Republican
Supervisor, Chm.	H. W. Henderson	Sioux City	Republican
Supervisor	Chas. S. Riggs	Lawton	Republican
Supervisor	Ivan C. Eckhart	Correctionville	Republican
Supervisor	Robt. E. Carlson	Smithland	Republican
Supervisor	Rodolph Olson	Sergeant Bluff	Republican

98

WORTH COUNTY—County Seat: Northwood.

Auditor	W. R. Christiansen	Northwood	Republican
Clerk of Court	Ole O. Bakken	Northwood	Republican
Treasurer	Louie Mostrom	Northwood	Republican
Recorder	Harvey E. Gaarder	Northwood	Democrat
Sheriff	Carl M. Sheimo	Northwood	Republican
Supt. of Schools	G. S. Cleveland	Northwood	Republican
Coroner	Bernard J. Klein	Northwood	Republican
County Attorney	L. E. Plummer	Northwood	Democrat
Supervisor	Arthur F. Doebel	Manly	Democrat
Supervisor	Norton E. Ausebus	Kensett	Republican
Supervisor	Helmer I. Harmon	Northwood	Republican

99

WRIGHT COUNTY—County Seat: Clarion.

Auditor	F. Ross Henry	Clarion	Republican
Clerk of Court	R. V. Goslin	Clarion	Republican
Treasurer	H. E. Sullivan	Clarion	Republican
Recorder	Grace L. Fletcher	Clarion	Republican
Sheriff	Roy E. Wilson	Clarion	Republican
Supt. of Schools	C. W. Sankey	Clarion	Republican
Coroner	H. P. Walker	Clarion	Republican
County Attorney	John J. Henneberry	Eagle Grove	Republican
Supervisor	T. J. Henry	Clarion	Republican
Supervisor	H. C. Pinkham	Goldfield	Republican
Supervisor	Wm. Fisher	Eagle Grove	Republican
Supervisor	Chas. Heiden	Dows	Republican
Supervisor	A. W. Smith	Belmond	Democrat

LIST OF IOWA PUBLICATIONS OTHER THAN DAILY AND
WEEKLY NEWSPAPERS—FOREIGN AND DOMESTIC

Name	Edition	Where Published	Editor
Aberdeen Angus Journal	Monthly	Webster City	Fred Hahne
Agricultural Education	Monthly	Des Moines	W. F. Stewart
American Municipalities	Monthly	Marshalltown	Frank G. Pierce
Annals of Iowa	Quarterly	Des Moines	Ora Williams
Baptist Record	Semimonthly	Pella	H. H. Sadler
Better Homes and Gardens	Monthly	Des Moines	Meredith Publishing Co.
Bratsky Vestnik	Monthly	Cedar Rapids	Otakar Charvat
Buildings & Building Management	Monthly	Cedar Rapids	Charles A. McCaleb
Railway Conductor	Monthly	Cedar Rapids	John R. T. Rives
Chester White World	Monthly	Des Moines	L. W. Drennen
Christian News	Monthly	Des Moines	J. A. Dillinger
Chiropractor	Monthly	Davenport	Ralph Evans
Des Moines Federationist	Weekly	Des Moines	Charles T. McKiernan
Dry Goods Journal	Monthly	Des Moines	K. I. Boreman
Farm Bureau Spokesman	Weekly	Grundy Center	Don Ashby
Fraternal Field	Monthly	Cedar Rapids	Irene Bird
Iowa Christian Endeavor	Bimonthly	Des Moines	Juanita Howk
Iowa Churchman	Monthly	Muscatine	Rev. Stanley Fullwood
Iowa Club Woman	Bimonthly	Des Moines	Mrs. Eugene Cuder
Iowa Dairy Marketing News	Monthly	Des Moines	A. N. Heggen
Iowa Guardsman	Bimonthly	Des Moines	Capt. J. B. Steinel
Iowa Journal of History	Quarterly	Iowa City	Ruth A. Gallaher
Iowa Latter Rain	Monthly	Des Moines	The Holiness Assemblies
Iowa Legionaire	Semimonthly	Des Moines	Frank Miles
Iowa-Nebraska Bank Directory	Monthly	Des Moines	DePuy Publishing Co.
Iowa Odd Fellow	Monthly	Maxwell	R. L. Dustin
Iowa Parent-Teacher	Monthly	Des Moines	Mrs. Frank S. Root
Iowa Publisher	Monthly	Iowa City	Edward F. Mason
Iowa Rural Letter Carrier	Monthly	Pella	Wm. S. Van Hemert
Iowa Sheriff	Monthly	Des Moines	Sheriff's Association
Iowsky Vestnik	Eve. ex. Sun.	Cedar Rapids	V. A. Geringer
Johnson County Farmer	Monthly	Oxford	M. E. Baker
Journal of Iowa State Medical Society	Monthly	Des Moines	Dr. L. F. Hill
Kvianden Og Hjemmet	Monthly	Cedar Rapids	W. A. Hansen
Kvinnan Och Hjemmet	Monthly	Cedar Rapids	W. A. Hansen
Land and Home	Quarterly	Des Moines	Rt. Rev. Magr. L. G. Ligutti
Leaders Magazine	Monthly	Des Moines	Curtis Lamb
Masonic News	Monthly	Cedar Rapids	Earl R. Delzell
Midland Schools	Monthly	Des Moines	W. Henry Gathreth
Motor Truck News	Monthly	Des Moines	Iowa Motor Truck Association
National Chiropractic Journal	Monthly	Webster City	Dr. L. M. Rogers
National Real Estate and Building Journal	Monthly	Cedar Rapids	Ralph H. Clements
Northwestern Banker	Monthly	Des Moines	DePuy Publishing Co.
Oeffriesen Zeitung	3 times a month	Breda	D. B. Aden
Palimpsest	Monthly	Iowa City	John E. Briggs
Philological Quarterly	Quarterly	Iowa City	Baldwin Maxwell
Presbyterianer	Semimonthly	Dubuque	A. Kinzler
Railway Conductor	Monthly	Cedar Rapids	John R. T. Rives
Ringgold County Bulletin	Quarterly	Mount Ayr	Randolph S. Beall
Russell's Official National Motor Coach Guide	Monthly	Cedar Rapids	Anthony Tschirgi
Russell's Transportation and Hotel Guide	Monthly	Cedar Rapids	Anthony Tschirgi
Small Stock Magazine	Monthly	Lamoni	W. H. Blair
Successful Farming	Monthly	Des Moines	Kirk Fox
The Poland China World	Monthly	Waverly	Walter R. Evans
Underwriters' Review	Monthly	Des Moines	DePuy Publishing Co.
Wallaces' Farmer and Iowa Homestead	Semimonthly	Des Moines	Donald Murphy
Watchman	Semimonthly	Elk Horn	M. A. Weagard
Witness	Weekly	Dubuque	Rev. Wm. H. Rowan

LIST OF NEWSPAPERS IN IOWA

Place of Publication and Name of Paper	Edition	Publication Days	Political Character	Editor or Publisher
Ackley—Butler, Franklin, Grundy, Hardin The World Journal.....	W.	Thursday.....	Dem.....	Geo. F. Althouse
Adair—Adair County The Adair News.....	W.	Friday.....	Rep.....	W. E. Littler
Adel—Dallas County Dallas County News.....	W.	Wednesday...	Rep.....	Scott Snyder
Afton—Union County Afton Star-Enterprise.....	W.	Thursday.....	Ind.....	Russell Myers
Akron—Plymouth County Register-Tribune.....	W.	Thursday.....	Rep.....	Ray A. Smith
Albert City—Buena Vista County Albert City Appeal.....	W.	Thursday.....	Ind.....	Stella Kindwall
Albia—Monroe County Monroe County News.....	W.	Monday.....	Dem.....	Albia Pub. Co.
Union-Republican.....	W.	Thursday.....	Rep.....	Don M. Rowe
Alden—Hardin County The Alden Times.....	W.	Thursday.....	Ind.....	C. C. and I. M. Sheaffer
Algona—Kossuth County Kossuth County Advance.....	W.	Tuesday.....	Ind.....	W. C. & D. E. Dewel
Upper Des Moines.....	W.	Thursday.....	Ind.....	J. W. Haggard & R. B. Waller
Allison—Butler County Allison Tribune.....	W.	Wednesday...	Rep.....	Maurice B. Jones
Alta—Buena Vista County Alta Advertiser.....	W.	Thursday.....	Rep.....	Alvin J. Smit
Alton—Sioux County Alton Democrat.....	W.	Friday.....	Dem.....	G. E. Bowers
Altoona—Polk County The Herald.....	W.	Thursday.....	Ind.....	J. C. Mason
Alvord—Lyon County Alvord Register.....	W.	Thursday.....	Dem.....	H. F. Fitzgerald
Ames—Story County Ames Daily Tribune.....	D.	Ex. Sunday...	Ind.....	W. S. Rupe
The Milepost.....	W.	Thursday.....	Ind.....	Max O. Shipley
Anamosa—Jones County Anamosa Eureka.....	W.	Thursday.....	Rep.....	Clifford L. Niles & Son
Anamosa Journal.....	W.	Thursday.....	Ind.....	Thomas B. Powell
Anita—Cass County The Anita Tribune.....	W.	Thursday.....	Rep.....	Paul R. Brown
Ankeny—Polk County Ankeny Times.....	W.	Friday.....	Rep.....	R. E. Thorpe
Anthon—Woodbury County Anthon Herald.....	W.	Wednesday...	Ind.....	V. A. Lundquist
Aplington—Butler County Aplington News.....	W.	Thursday.....	Ind.....	Paul R. Voogd
Arlington—Fayette County Arlington News.....	W.	Thursday.....	Ind.....	E. R. Todhunter
Armstrong—Emmet County Armstrong Journal.....	W.	Thursday.....	Rep.....	H. B. Sturtevant
Archer—O'Brien County The Advocate.....	W.	Thursday.....	Rep.....	H. L. & W. G. Vanderburg
Ashton—Osceola County The Leader.....	W.	Thursday.....	Rep.....	H. L. & W. G. Vanderburg
Atlantic—Cass County Atlantic News-Telegraph.....	D.	Ex. Sunday...	Rep.....	F. D. Simpson
Auburn—Sac County Auburn Enterprise.....	W.	Thursday.....	Ind.-Dem...	Elma Green
Audubon—Audubon County Advocate-Republican.....	W.	Thursday.....	Non-Part...	Arnold H. Spencer
Aurelia—Cherokee County Aurelia Sentinel.....	W.	Thursday.....	Rep.....	E. C. Lighter
Avoca—Pottawattamie County The Journal-Herald.....	W.	Thursday.....	Ind.-Dem...	John Dunelvy
Ayrshire—Palo Alto County The Ayrshire Chronicle.....	W.	Thursday.....	Rep.....	A. M. Cox
Bagley—Guthrie County The Bagley Gazette.....	W.	Thursday.....	Dem.....	Kenneth Robinson
Bancroft—Kossuth County The Bancroft Register.....	W.	Wednesday...	Dem.....	Harold Clark
Batavia—Jefferson County Batavia News.....	W.	Thursday.....	Dem.....	Paul Metzger
Battle Creek—Ida County Battle Creek Times.....	W.	Thursday.....	Dem.....	John A. Babb

Newspapers in Iowa—Continued

Place of Publication and Name of Paper	Edition	Publication Days	Political Character	Editor or Publisher
Baxter—Jasper County Baxter New Era.....	W.	Thursday	Rep.....	M. C. Burnham
Bayard—Guthrie County The Bayard News.....	W.	Wednesday	Dem.....	Kenneth Robinson
Bedford—Taylor County The Taylor County Herald.....	W.	Thursday	Rep.....	L. M. Shaw
Bedford Times-Press.....	W.	Thursday	Ind.....	A. W. Hamblin
Belle Plaine—Benton County Belle Plaine Union.....	W.	Thursday	Rep.....	R. O. Burrows
Bellevue—Jackson County Bellevue Herald.....	W.	Thursday	Dem.....	C. R. Beland
The Bellevue Leader.....	W.	Thursday	Rep.....	Mrs. W. F. Schirmer
Belmond—Wright County Belmond Independent.....	W.	Thursday	Ind.....	George C. Hansen
Bennett—Cedar County The Bennett Gazette.....	W.	Friday	Ind.....	Ray R. Simpson
Blairstown—Benton County Blairstown Press.....	W.	Thursday	Ind.....	Ellis Brothers
Blakesburg—Wapello County Blakesburg Excelsior.....	W.	Wednesday	Ind.....	F. J. Raymond
Bloomfield—Davis County Bloomfield Democrat.....	W.	Thursday	Dem.....	Kenneth F. Balbridge
Davis County Republican.....	W.	Tuesday	Rep.....	Howard B. Wilson
Bonaparte—Van Buren County Record-Republican.....	W.	Thursday	Rep.....	A. G. Roberts
Boone—Boone County Boone News-Republican.....	D.	Ex. Sunday	Rep.....	S. G. Goldthwaite
Boyden—Sioux County Boyden Reporter.....	W.	Thursday	Rep.....	H. L. & Willis G. Vanderburg
Breda—Carroll County Breda News.....	W.	Wednesday	Dem.....	L. M. Quinlin
Bridgewater—Adair County Bridgewater Times.....	W.	Thursday	Dem.....	J. C. Bross
Brighton—Washington County Brighton Enterprise.....	W.	Thursday	Rep.....	R. W. Fillmore
Britt—Hancock County Britt News-Tribune.....	W.	Wednesday	Rep.....	Roberts Brothers
Brooklyn—Poweshiek County Brooklyn Chronicle.....	W.	Thursday	Rep.....	Mrs. L. Kinnamon
Buffalo Center—Winnebago County The Buffalo Center Tribune.....	W.	Thursday	Ind.....	G. A. Carman
Burlington—Des Moines County The Burlington Hawk-Eye Gazette.....	D.	Ex. Sunday	Ind.....	Clarence W. Moody
Bussey—Marion County The Effort.....	W.	Friday	Ind.....	Dr. E. C. McClure
Carlisle—Warren County Carlisle Citizen.....	W.	Friday	Rep.....	R. E. Thorpe
Carroll—Carroll County Daily Times Herald.....	D.	Ex. Sunday	Ind.....	J. W. Wilson
Cascade—Dubuque County Cascade Pioneer.....	W.	Thursday	Dem.....	Leo Sullivan
Casey—Guthrie County The Casey Vindicator.....	W.	Wednesday	Rep.....	Fred E. Smith
Cedar Falls—Black Hawk County Cedar Falls Daily Record.....	D.	Ex. Sunday	Rep.....	Wm. V. Anthony
Dannevirke.....	W.	Wednesday	Ind.....	Aug. L. Barig
Cedar Rapids—Linn County The Cedar Rapids Gazette.....	D.	D. & Sunday	Rep.....	Harry Boyd
Cedar Rapidske Listy.....	W.	Thursday	Ind.....	Tribune Pub. Co.
Cedar Rapids Tribune.....	W.	Thursday	Ind.-Rep.....	J. C. Blodgett
Center Point—Linn County Center Point Independent.....	W.	Thursday	Ind.....	A. A. Oltrogge
Centerville—Appanoose County Daily Iowegian & Citizen.....	D.	Ex. Sunday	Rep.....	J. M. Beck
Central City—Linn County Central City News-Letter and Springville New Era.....	W.	Thursday	Ind.....	Lewis Pub. Co.
Chariton—Lucas County Chariton Herald-Patriot.....	W.	Thursday	Rep.....	Brace M. Owings
Chariton Leader.....	W.	Tuesday	Dem.....	Will D. Allender
Charles City—Floyd County Charles City Daily Press.....	D.	Ex. Sunday	Rep.....	L. H. Heary
Charlotte—Clinton County Charlotte Record.....	W.	Thursday	Ind.-Rep.....	A. W. Gault
Charter Oak—Crawford County Charter Oak Times.....	W.	Thursday	Rep.....	Wm. M. & Clara Nellor

Newspapers in Iowa—Continued

Place of Publication and Name of Paper	Edition	Publication Days	Political Character	Editor or Publisher
Cherokee—Cherokee County				
The Cherokee Chief.....	W.	Friday.....	Rep.....	Justin Barry & D. R. Clark
The Cherokee Courier.....	W.	Thursday.....	Rep.....	H. C. Snyder
Cherokee Daily Times.....	D.	Ex. Sunday.....	Ind.....	Justin Barry & D. R. Clark
Churdaa—Greene County				
Churdaa Reporter.....	W.	Thursday.....	Ind.....	C. E. Wherry
Clarence—Cedar County				
Clarence Sun.....	W.	Thursday.....	Rep.....	Chas. A. Seaton
Clarinda—Page County				
Herald-Journal.....	S. W.	Mon. & Th.....	Rep.....	Carl Caswell
Page County News.....	W.	Thursday.....	Rep.....	H. C. McConaughy
Clarion—Wright County				
Wright County Monitor.....	W.	Friday.....	Rep.....	Frank Jaqua
Clarksville—Butler County				
Clarksville Star.....	W.	Thursday.....	Ind.....	Gomer Evans
Clearfield—Taylor County				
Clearfield Enterprise.....	W.	Thursday.....	Rep.....	Lewis H. Andrews
Clear Lake—Cerro Gordo County				
Clear Lake Mirror.....	W.	Thursday.....	Ind.....	T. J. Farnan
Clear Lake Reporter.....	W.	Thursday.....	Rep.....	B. Dayton Merriman
Clinton—Clinton County				
Clinton Herald.....	D.	Ex. Sunday.....	Ind.....	W. C. Eastland
Merry War.....	W.	Friday.....	Ind.....	Arch Fulton
Coggon—Linn County				
Coggon Monitor.....	W.	Thursday.....	Rep.....	M. E. Crocier
Colfax—Jasper County				
The Colfax Tribune.....	W.	Thursday.....	Rep.....	Stanton E. Tennant
Collins—Story County				
Collins Gazette.....	W.	Thursday.....	Rep.....	J. R. Armstrong
Columbus Junction—Louisa County				
Columbus Gazette.....	W.	Thursday.....	Dem.....	B. H. Shearer
Iowa Union Farmer.....	B. W.	Saturday.....	Ind.....	B. H. Shearer
Coon Rapids—Carroll County				
Coon Rapids Enterprise.....	W.	Friday.....	Rep.....	J. Thomas Rogers
Corning—Adams County				
Adams County Free Press.....	S. W.	Thursday.....	Ind.....	A. L. Gauthier
Correctionville—Woodbury County				
Correctionville News.....	W.	Thursday.....	Ind.....	O. P. Sandbeck
Corydon—Wayne County				
The Times-Republican.....	W.	Wednesday.....	Rep.....	J. Allan Minger & K. M. LeCompte
Council Bluffs—Pottawattamie County				
Nonpariel.....	D.	D. & Sunday.....	Ind-Rep.....	R. R. O'Brien
Farmer-Labor Press.....	S. W.	Thursday.....	Ind.....	George Woodward, Sr.
Cresco—Howard County				
Cresco Plain Dealer.....	W.	Thursday.....	Dem.....	Mead Pub. Co.
Howard County Times.....	W.	Wednesday.....	Rep.....	L. P. Barth & Sons
Creston—Union County				
Creston News Advertiser.....	D.	Ex. Sunday.....	Ind.....	W. E. Day & F. C. Travers
Weekly Creston News Advertiser.....	W.	Wednesday.....	Ind.....	W. E. Day
Cumberland—Cass County				
Cumberland Enterprise.....	W.	Thursday.....	Rep.....	Burt Stone
Danbury—Woodbury County				
Danbury Review.....	W.	Thursday.....	Dem.....	Fred C. Freeman
Davenport—Scott County				
The Catholic Messenger.....	W.	Thursday.....	Ind.....	Rev. L. M. Boyle
The Daily Times.....	D.	Ex. Sunday.....	Ind-Rep.....	E. P. Adler
The Democrat & Leader.....	D.	Ex. Sat.....	Dem.....	Lee Turnbull
Dayton—Webster County				
The Dayton Review.....	W.	Thursday.....	Dem.....	Earl Blair
Decorah—Winnebago County				
Decorah Journal.....	W.	Thursday.....	Dem.....	Dwight Bannister
Decorah Posten.....	W.	Thursday.....	Ind.....	The Amundsen Pub. Co.
Decorah Public Opinion.....	W.	Wednesday.....	Rep.....	L. Dale Ahern
Deep River—Poweshiek County				
Deep River Record.....	W.	Thursday.....	Rep.....	Garrett & Garrett
Delmar—Clinton County				
The Delmar Journal.....	W.	Thursday.....	Ind.....	C. N. Stoddard
Denison—Crawford County				
The Denison Bulletin.....	W.	Thursday.....	Ind.....	H. F. Lunsford
Denison Review.....	W.	Thursday.....	Ind.....	George Wolcott

Newspapers in Iowa—Continued

Place of Publication and Name of Paper	Edition	Publication Days	Political Character	Editor or Publisher
Des Moines—Polk County				
The American Citizen.....	W.	Friday.....	Ind.....	A. L. Sarcone
Beaverdale News.....	W.	Friday.....	Rep.....	R. E. Thorpe
Des Moines Daily Record.....	D.	Ex. Sunday & holidays		
Des Moines Register.....	D.	D. & Sunday	Rep.....	E. G. McIntire
Des Moines Tribune.....	D.	Ex. Sunday	Ind.....	Gardner Cowles
Des Moines Federationist.....	S. W.	Thursday.....	Ind.....	Gardner Cowles Charles T. McKiernan Mrs. Allen
Iowa Bystander.....	W.	Thursday.....	Rep.....	James B. Morris
Iowa Jewish News.....	W.	Friday.....	Ind.....	Jack Wolfe
Iowa Unionist.....	S. M.	Friday.....	Ind.....	M. T. Adey
Iowa Observer.....	W.	Friday.....	Ind.....	Chas. Howard, Jr.
Journal of Progress.....	W.	Friday.....	Rep.....	C. L. Garrett
The Messenger-News.....	W.	Thursday.....	Rep.....	C. V. Humphrey, Sr.
Plain Talk.....	W.	Thursday.....	Rep.....	Paul E. Prugh
Polk County Legal Record.....	W.	Monday.....	Ind.....	J. S. Hagen
University Press.....	W.	Friday.....	Ind.....	A. L. Sarcone
Windsor Heights Star.....	W.	Friday.....	Ind.....	P. D. Church
DeWitt—Clinton County				
DeWitt Observer.....	W.	Thursday.....	Ind.....	Martin J. Shelstad
Diagonal—Ringgold County				
Diagonal Reporter.....	W.	Thursday.....	Rep.....	H. W. Turnbull
Donnellson—Lee County				
The Donnellson Review.....	W.	Thursday.....	Rep.....	Loyal Bisby
Dows—Wright County				
Wright County Reporter.....	W.	Thursday.....	Rep.....	Carl Johnson
Dubuque—Dubuque County				
Dubuque Leader.....	W.	Friday.....	Ind.....	Rowland A. White
Telegraph Herald.....	D.	D. & Sunday	Ind.....	F. W. Woodward
Dumont—Butler County				
The Dumont Journal.....	W.	Wednesday.....	Rep.....	Orville Hough
Dunlap—Harrison County				
Dunlap Reporter.....	W.	Thursday.....	Ind.....	O. E. Bramson
Durant—Cedar County				
Durant News.....	W.	Thursday.....	Rep.....	George F. Harling
Dyersville—Dubuque County				
Dyersville Commercial.....	W.	Thursday.....	Dem.....	Smith Estate
Dysart—Tama County				
Dysart Reporter.....	W.	Thursday.....	Rep.....	Merle P. Olson
Eagle Grove—Wright County				
Eagle Grove Eagle.....	W.	Thursday.....	Rep.....	H. W. Barnes
Earlham—Madison County				
The Earlham Echo.....	W.	Thursday.....	Ind.....	L. R. Goeldner
Early—Sac County				
The Early News.....	W.	Friday.....	Ind.....	Wayne Miller
Eddyville—Wapello County				
Eddyville Tribune.....	W.	Thursday.....	Rep.....	C. E. Baldwin
Eldon—Wapello County				
The Eldon Forum.....	W.	Thursday.....	Rep.....	Paul Metzger
Eldon Star.....	W.	Tuesday.....	Rep.....	Paul Metzger
Eldora—Hardin County				
Eldora Herald-Ledger.....	W.	Thursday.....	Ind.....	J. R. Bahne
Hardin County Index.....	W.	Thursday.....	Rep.....	Geo. R. Stauffacher
Elgin—Fayette County				
Elgin Echo.....	W.	Thursday.....	Ind.....	R. P. Strauch
Elkader—Clayton County				
Clayton County Register.....	W.	Thursday.....	Rep.....	H. S. Griffith
Elk Horn—Shelby County				
Elkhorn-Kimballton Review.....	W.	Thursday.....	Rep.....	Paul L. Griffith
Ellsworth—Hamilton County				
The Ellsworth News.....	W.	Thursday.....	Rep.....	Geo. A. Hanson
Elma—Howard County				
Elma New Era.....	W.	Thursday.....	Ind.....	A. J. Oliver
Emmetsburg—Palo Alto County				
Emmetsburg Democrat.....	W.	Thursday.....	Ind.....	Gilbert Knutson
Emmetsburg Thursday Reporter.....	W.	Thursday.....	Rep.....	Thomas M. Kelly
Essex—Page County				
Essex Independent.....	W.	Thursday.....	Ind.....	W. D. Archie
Estherville—Emmet County				
Estherville Enterprise.....	W.	Thursday.....	Rep.....	Geo. K. Allen
Estherville Daily News.....	D.	Ex. Sunday.....	Rep.....	Deemer Lee
Vindicator & Republican.....	W.	Thursday.....	Rep.....	Deemer Lee
Everly—Clay County				
The Everly News.....	W.	Thursday.....	Ind.....	Wm. & Lillian Gibbs
Exira—Audubon County				
Audubon County Journal.....	W.	Thursday.....	Ind.....	Frank Wells

Newspapers in Iowa—Continued

Place of Publication and Name of Paper	Edition	Publication Days	Political Character	Editor or Publisher
Fairfield—Jefferson County Fairfield Daily Ledger	D.	Ex. Sunday	Rep.	W. E. Williams
Farley—Dubuque County Farley Advertiser	W.	Thursday	Ind.	C. C. Barnett
Farmington—Van Buren County Tri-County News	W.	Thursday	Rep.	Thomas L. Keith
Fayette—Fayette County Fayette County Leader	W.	Thursday	Ind.	Hathaway & Cole
Fonda—Pocahontas County The Fonda Times	W.	Thursday	Ind.	Carl E. Flanagan
Fontanelle—Adair County The Fontanelle Observer	W.	Thursday	Rep.	D. D. McClure
Forest City—Winnebago County Winnebago-Hancock Summit	W.	Thursday	Rep.	L. D. Prewitt & Stanley Johnson
Fort Dodge—Webster County Messenger & Chronicle	D.	Ex. Sunday	Ind.-Rep.	Messenger Printing Co.
Fort Madison—Lee County Evening Democrat	D.	Ex. Sunday	Ind.	W. T. Mershon
Fremont—Mahaska County Fremont Gazette	W.	Thursday	Ind.	Alvan B. Jones & Ralph H. Jones
Galva—Ida County The Galva Tribune	W.	Thursday	Dem.	H. L. Elk
Garner—Hancock County Garner Leader & Signal	W.	Wednesday	Rep.	Mrs. W. G. Williams
George—Lyon County Lyon County News	W.	Thursday	Rep.	C. J. Fitzgerald
Gladbrook—Tama County The Tama Northern	W.	Thursday	Dem.	T. E. West & Son
Glenwood—Mills County Glenwood Opinion-Tribune	W.	Thursday	Rep.	W. E. Brown
Glidden—Carroll County The Glidden Graphic	W.	Thursday	Rep.	X. A. Imel
Goldfield—Wright County The Goldfield Gazette	W.	Thursday	Ind.	John F. Baumeister
Gowrie—Webster County The Gowrie News	W.	Thursday	Rep.	Lorimer Patton
Graettinger—Palo Alto County The Graettinger Times	W.	Thursday	Dem.	John J. Sullivan
Grand Junction—Greene County Globe Free Press	W.	Thursday	Rep.	Eloise M. Wertz, Gordon Wertz & M. Josephine Wertz
Grand Mound—Clinton County Grand Mound Record	W.	Thursday	Ind.	J. W. Frost
Granger—Dallas County The Granger Citizen	W.	Friday	Ind.	R. E. Thorpe
Granville—Sioux County The Granville News	W.	Thursday	Rep.	H. L. & W. G. Vanderburg
Gravity—Taylor County Gravity Independence	W.	Thursday	Rep.	J. S. Francis
Greene—Butler County The Iowa Recorder	W.	Wednesday	Dem.	Ruth Baty Jones
Greenfield—Adair County Adair County Free Press	W.	Thursday	Ind.	K. H. Sidey
Grimes—Polk County The Grimes Citizen	W.	Friday	Rep.	R. E. Thorpe
Grinnell—Poweshiek County Grinnell Herald-Register	S. W.	Mon. & Thurs.	Rep.	A. L. Frisbie & L. B. Watt
Griswold—Cass County Griswold American	W.	Wednesday	Dem.	F. W. Hanton
Grundy Center—Grundy County Grundy Register	W.	Thursday	Ind.	LeRoy Vanderwicken
Farm Bureau Spokesman			Ind.	Don Ashby
Guthrie Center—Guthrie County The Guthrie	W.	Tuesday	Rep.	George V. Gibson
The Guthrie Center Times	W.	Thursday	Rep.	Vern J. Hall
Guttenberg—Clayton County The Guttenberg Press	W.	Thursday	Ind.	G. W. Hunt
Hamburg—Fremont County Hamburg Reporter	W.	Thursday	Ind.	Fred W. Hill
Hampton—Franklin County Hampton Chronicle	W.	Thursday	Rep.	Dwight V. Purcell
The Hampton Times	W.	Tuesday	Ind.	Times Publishing Co.

Newspapers in Iowa—Continued

Place of Publication and Name of Paper	Edition	Publication Days	Political Character	Editor or Publisher
Harlan—Shelby County				
Harlan News-Advertiser.....	W.	Thursday.....	Rep.....	Glen C. Liston
The Harlan Tribune.....	W.	Thursday.....	Ind.....	Leo Mores
Hartley—O'Brien County				
The Hartley Sentinel.....	W.	Thursday.....	Rep.....	W. R. Vezina
Hawarden—Sioux County				
Hawarden Chronicle.....	W.	Thursday.....	Ind.-Rep.....	W. F. Wolf
Hawarden Independent.....	W.	Thursday.....	Rep.....	M. O. Stone Estate
Hedrick—Keokuk County				
The Hedrick Journal.....	W.	Wednesday.....	Ind.....	Alvan B. Jones & R. C. Jones
Hinton—Plymouth County				
The Hinton Progress.....	W.	Thursday.....	Ind.....	E. A. & R. E. Nurnberg
Holstein—Ida County				
The Holstein Advance.....	W.	Wednesday.....	Rep.....	Max R. Hueschen
Hopkinton—Delaware County				
The Hopkinton Leader.....	W.	Thursday.....	Rep.....	Wm. Hart
Hospers—Sioux County				
The Hospers Tribune.....	W.	Thursday.....	Rep.....	H. L. and W. G. Vanderburg
Hubbard—Hardin County				
The Hubbard Review.....	W.	Thursday.....	Rep.....	H. W. Snider
Hudson—Black Hawk County				
Hudson Herald.....	W.	Thursday.....	Rep.....	C. L. Peterson
Hull—Sioux County				
The Sioux County Index.....	W.	Friday.....	Rep.....	C. O. Sawyer
Humboldt—Humboldt County				
The Humboldt Independent.....	W.	Tuesday.....	Rep.....	Frank Jaqua
The Humboldt Republican.....	W.	Friday.....	Rep.....	Frank Jaqua
Humeston—Wayne County				
The Humeston New Era.....	W.	Wednesday.....	Ind.....	Mrs. E. B. McConnell
Ia Grove—Ida County				
Ia County Pioneer Record.....	W.	Thursday.....	Rep.-Ind.....	Dale Merrill
Independence—Buchanan County				
Independence Bulletin-Journal.....	W.	Wednesday.....	Rep.....	Mrs. W. B. Coltman
Independence Conservative.....	W.	Wednesday.....	Dem.....	Leo Miller
Indianola—Warren County				
Record-Herald and Indianola Tribune.....	S. W.	Wed. & Friday.....	Rep.....	Don L. & Martha R. Berry
Inwood—Lyon County				
The Inwood Herald.....	W.	Thursday.....	Ind.....	E. W. Stearns
Iowa City—Johnson County				
The Daily Iowa.....	D.	Ex. Monday.....	Ind.....	Fred M. Pownall
Iowa City Press-Citizen.....	D.	Ex. Sunday.....	Ind.....	W. T. Hagelboeck
Iowa Falls—Hardin County				
Iowa Falls Citizen.....	W.	Thursday.....	Rep.....	E. C. Cassill
Ireton—Sioux County				
The Ireton Ledger.....	W.	Thursday.....	Rep.....	H. L. & W. G. Vanderburg
Jefferson—Greene County				
Jefferson Bee.....	W.	Tuesday.....	Rep.....	Stillman, Morain & Nesheim
The Jefferson Herald.....	W.	Thursday.....	Ind.....	V. G. Nesheim & Fred Morain
Jesup—Buchanan County				
Citizens Herald.....	W.	Thursday.....	Rep.....	Chester Wright
Jewell—Hamilton County				
The Jewell Record.....	W.	Thursday.....	Rep.....	Claude V. Campbell
Kalona—Washington County				
Kalona News.....	W.	Thursday.....	Ind.....	C. C. Shimon
Kanawha—Hancock County				
Kanawha Reporter.....	W.	Thursday.....	Rep.....	C. L. Adams
Kellerton—Ringgold County				
Kellerton (Globe).....	W.	Thursday.....	Rep.....	Bert Bollou
Keokuk—Lee County				
Daily Gate City.....	D.	Ex. Sunday.....	Ind.....	Dale E. Carrell
Keosauqua—Van Buren County				
The Republican Eagle.....	W.	Tuesday.....	Rep.....	Iolene Fahrner
The County Register.....	W.	Thursday.....	Ind.....	Keosauqua Pub. Co.
Keota—Keokuk County				
The Keota Eagle.....	W.	Thursday.....	Ind.....	Richardson Bros.
Kingsley—Plymouth County				
News-Times.....	W.	Thursday.....	Rep.....	F. M. Beardaley
Kiron—Crawford County				
The Kiron News.....	W.	Wednesday.....	Ind.....	J. W. Young
Klemme—Hancock County				
The Klemme Times.....	W.	Wednesday.....	Rep.....	Ray A. Jorgenson

Newspapers in Iowa—Continued

Place of Publication and Name of Paper	Edition	Publication Days	Political Character	Editor or Publisher
Knoxville—Marion County				
The Knoxville Express.....	W.	Thursday.....	Dem.....	Casey Brothers
Knoxville Journal.....	W.	Thursday.....	Rep.....	F. W. Beckman
Lake City—Calhoun County				
Graphic and News.....	W.	Thursday.....	Rep.....	Ella Colvig Hinkley
Lake Mills—Winnebago County				
Lake Mills Graphic.....	W.	Wednesday.....	Rep.....	M. A. Aasgaard & Son
Lake Park—Dickinson County				
The Lake News.....	W.	Thursday.....	Ind.....	Milton Bragg
Lake View—Sac County				
Lake View Resort.....	W.	Wednesday.....	Ind.....	W. K. Hunter
Lamoni—Decatur County				
Lamoni Chronicle.....	W.	Thursday.....	Ind.....	Mark Anway
Lamont—Buchanan County				
Lamont Leader.....	W.	Thursday.....	Rep.....	R.A.Tennis
Lamotte—Jackson County				
Lamotte News.....	W.	Wednesday.....	Rep.....	Mrs. L. M. Womelsdorf
Lansing—Allamakee County				
Allamakee Journal.....	W.	Wednesday.....	Dem.....	Dunlevy Brothers
LaPorte City—Black Hawk County				
Progress Review.....	W.	Thursday.....	Rep.....	E. H. Smith
Laurens—Pocahontas County				
The Laurens Sun.....	W.	Thursday.....	Ind.....	Grace R. Maurer
LeMars—Plymouth County				
LeMars Globe Post.....	S. W.	Mon.&Thurs.	Dem.....	R. F. Starzl
LeMars Sentinel.....	S. W.	Tues.& Fri.	Rep.....	Jas. C. Gillespie
Lenox—Taylor County				
Lenox Time Table.....	W.	Thursday.....	Rep.....	H. C. Kirkpatrick
Leon—Decatur County				
Leon Reporter-Journal.....	W.	Thursday.....	Ind.....	W. F. Lindsay
Lineville—Wayne County				
Lineville Tribune.....	W.	Thursday.....	Ind-Dem...	Phillips & Cain
Little Rock—Lyon County				
Little Rock Free Lance.....	W.	Thursday.....	Rep.....	Mrs. May Randolph
Little Sioux—Harrison County				
The Husler.....	W.	Thursday.....	Rep.....	H. W. Kerr
Lockridge—Jefferson County				
Lockridge Times.....	W.	Thursday.....	Rep.....	Walter E. Prouty
Logan—Harrison County				
Harrison County Herald-Observer.....	W.	Thursday.....	Ind.....	H. A. Bloom
Lohrville—Calhoun County				
Lohrville Enterprise.....	W.	Thursday.....	Ind.....	Mrs. Helen Easton
Lone Tree—Johnson County				
Lone Tree Reporter.....	W.	Thursday.....	Ind.....	E. C. Green
Lost Nation—Clinton County				
The Press.....	W.	Thursday.....	Rep.....	A. A. Bowman
Lovilia—Monroe County				
Lovilia Press.....	W.	Thursday.....	Ind.....	Gaddis & Bennett
Lowden—Cedar County				
The Lowden News.....	W.	Thursday.....	Rep.....	S. E. Sennett
Maurice—Sioux County				
The Times.....	W.	Thursday.....	Rep.....	H. L. & W. G. Vanderburg
McGregor—Clayton County				
North Iowa Times.....	W.	Thursday.....	Dem.....	Fred G. Huebech
Madrid—Boone County				
Madrid Register-News.....	W.	Thursday.....	Rep.....	J. G. Lucas & Sons
Mallard—Palo Alto County				
Mallard Leader.....	W.	Thursday.....	Ind.....	LeRoy Overstreet
Malvern—Mills County				
The Malvern Leader.....	W.	Thursday.....	Rep.....	A. F. Wortman
Manchester—Delaware County				
Manchester Democrat-Radio.....	W.	Tuesday.....	Dem.....	Fred W. Hermann
Manchester Press.....	W.	Thursday.....	Rep.....	H. L. Rann
Manila—Crawford County				
The Manila Times.....	W.	Thursday.....	Ind.....	Walter Genereux
Manly—Worth County				
Manly Signal.....	W.	Thursday.....	Rep.....	Rush A. Culver
Manning—Carroll County				
The Manning Monitor.....	W.	Thursday.....	Dem.....	A. H. Sanders
Manson—Calhoun County				
The Manson Journal.....	W.	Thursday.....	Rep.....	Lloyd E. Jones
Mapleton—Monona County				
The Mapleton Press.....	W.	Thursday.....	Rep.....	Everett G. Tripp

Newspapers in Iowa—Continued

Place of Publication and Name of Paper	Edition	Publication Days	Political Character	Editor or Publisher
Maquoketa—Jackson County				
The Maquoketa Community Press.....	W.	Thursday.....	Ind.....	J. Q. Robinson
Jackson Sentinel.....	W.	Friday.....	Dem.....	Carlyle Brown
Marathon—Buena Vista County				
The Marathon Republic.....	W.	Wednesday.....	Rep.....	Merle R. Fish
Marcus—Cherokee County				
The Marcus News.....	W.	Thursday.....	Dem.....	Victor S. Blessing
Marengo—Iowa County				
The Pioneer-Republican.....	W.	Thursday.....	Ind.....	A. Ellis & H. V. Ellis
Marion—Linn County				
The Marion Sentinel.....	W.	Thursday.....	Rep.....	J. L. Papes & Son
Marshalltown—Marshall County				
Marshalltown Times-Republican.....	D.	Ex. Sunday.....	Rep.....	D. W. Norris
Central Iowa Independent.....	W.	Thursday.....	Ind.....	Marshall C. Watson
Mason City—Cerro Gordo County				
Mason City Globe-Gazette.....	D.	Ex. Sunday.....	Ind.-Rep.....	Lee P. Loomis
Matlock—Sioux County				
Matlock Messenger.....	W.	Thursday.....	Rep.....	H. L. & W. G. Vanderburg
Maxwell—Story County				
The Maxwell Tribune.....	W.	Thursday.....	Rep.....	R. L. Dustin
Mechanicsville—Cedar County				
The Pioneer Press.....	W.	Thursday.....	Rep.....	Ray R. Simpson
Mediapolis—Des Moines County				
Mediapolis New Era.....	W.	Thursday.....	Ind.....	Walden T. Smith
Melbourne—Marshall County				
South Marshall County Record.....	W.	Thursday.....	Ind.....	L. W. & M. C. Burnham
Milford—Dickinson County				
Milford Mail.....	W.	Thursday.....	Dem.....	Art Schuneman
Milo—Warren County				
The Milo Motor.....	W.	Thursday.....	Ind.....	Jo Anne Roberts
Minden—Pottawattamie County				
Minden News.....	W.	Thursday.....	Ind.....	Joseph B. Beebe
Missouri Valley—Harrison County				
The Daily Times.....	D.	Ex. Saturday & Sunday.....	Ind.....	Willard M. S. Dale and C. B. Crouch
The Harrison County News.....	W.	Friday.....	Ind.....	Willard M. S. Dale and C. B. Crouch
Mitchellville—Polk County				
The Mitchellville News.....	W.	Friday.....	Ind.....	R. E. Thorpe
The Index.....	W.	Thursday.....	Ind.....	J. C. Mason
Monona—Clayton County				
Monona Leader.....	W.	Thursday.....	Rep.....	R. A. Nehls
Monroe—Jasper County				
The Citizen.....	W.	Thursday.....	Rep.....	L. C. Stanley
Montezuma—Poweshiek County				
The Montezuma Republican.....	W.	Thursday.....	Rep.....	David Sutherland, Sr.
Monticello—Jones County				
The Monticello Express.....	W.	Thursday.....	Rep.....	C. A. Doxsee
Moorhead—Monona County				
Moorhead Times.....	W.	Thursday.....	Rep.....	L. G. Kelley
Moravia—Appanoose County				
The Moravia Union.....	W.	Thursday.....	Ind.....	H. K. Smith
Morning Sun—Louisa County				
Morning Sun News-Herald.....	W.	Thursday.....	Rep.....	Allen Brothers
Moulton—Appanoose County				
Moulton Weekly Tribune.....	W.	Thursday.....	Rep.....	R. R. Eby
Mount Ayr—Ringgold County				
Mount Ayr Record-News.....	W.	Thursday.....	Rep.....	Franklin Spurrier
Mount Pleasant—Henry County				
Mount Pleasant Free Press.....	W.	Thursday.....	Ind.....	Charles S. Rogers
Mount Pleasant News.....	D.	Ex. Sunday.....	Rep.....	Chas. S. Rogers & A. M. Patterson
Mount Vernon—Linn County				
Mount Vernon Hawkeye Record and The Lisbon Herald.....	W.	Thursday.....	Rep.....	Jas. W. McCutcheon
Moville—Woodbury County				
Moville Record.....	W.	Thursday.....	Ind.....	H. F. Feilhaber
Muscataine—Muscatine County				
The Muscatine Journal & News-Tribune.....	D.	Ex. Sunday.....	Ind.....	C. Lloyd Bunker
Mystic—Appanoose County				
Mystic Sentinel.....	W.	Thursday.....	Ind.....	Mrs. Ethel Boyle
Neola—Pottawattamie County				
Neola Gazette Reporter.....	W.	Thursday.....	Ind.....	T. J. Frey
Nevada—Story County				
Nevada Evening Journal.....	D.	Ex. Sunday.....	Ind.....	Benjamin Brothers

Newspapers in Iowa—Continued

Place of Publication and Name of Paper	Edition	Publication Days	Political Character	Editor or Publisher
Newell—Buena Vista County The Newell Mirror	W.	Wednesday	Ind.	Alva O. Noble
New Hampton—Chickasaw County The New Hampton Tribune	W.	Thursday	Ind.	E. J. Fueling
New Hampton—Economist	W.	Thursday	Rep.	Babcock Brothers
New London—Henry County New London Journal	W.	Thursday	Ind.	E. E. Wessel
New Sharon—Mahaska County New Sharon Star	W.	Thursday	Rep.	W. H. Needham
Newton—Jasper County Newton Daily News	D.	Ex. Sunday	Rep.	L. O. Brewer
New Virginia—Warren County The New Virginian	W.	Thursday	Dem.	C. P. Shane
Nora Springs—Floyd County Nora Springs Advertiser	W.	Thursday	Ind.	R. R. Moos
North English—Iowa County North English Record	W.	Thursday	Rep.	Carl Hogendorn
Northwood—Worth County The Northwood Anchor and Index	W.	Thursday	Rep.	E. K. Pitman & Leon S. Barnes
Norwalk—Warren County The Norwalk Citizen	W.	Friday	Ind.	R. E. Thorpe
Norway—Benton County Benton County Star	W.	Thursday	Ind.	John D. Tollenson
Oakland—Pottawattamie County The Oakland Acorn	W.	Thursday	Rep.	E. P. & J. M. Harrison
Oakville—Louisa County The Oakville Sentinel	W.	Thursday	Ind.-Rep.	Geo. W. Graham & M. D. Thomson
Ocheyedan—Osceola County Ocheyedan Arrow	W.	Thursday	Rep.	Chris Reese
Odebolt—Sac County The Odebolt Chronicle	W.	Wednesday	Ind.	Paul Wagner
Oelwein—Fayette County Oelwein Daily Register	D.	Ex. Sunday	Rep.	Lew Warren
Ogden—Boone County Ogden Reporter	W.	Thursday	Rep.	Carl E. Sexauer
Ollie—Keokuk County The Ollie News	W.	Thursday	Ind.	H. C. Campbell
Onawa—Monona County Onawa Democrat	W.	Thursday	Dem.	Fred W. Wonder
Onawa—Monona County Onawa Sentinel	W.	Thursday	Rep.	Oliver C. Kelley
Orange City—Sioux County De Volksvriend (Dutch)	W.	Thursday	Rep.	J. E. Ogge Estate
Orange City—Sioux County The Sioux County Capital	W.	Thursday	Rep.	J. H. Treneman
Osage—Mitchell County Mitchell County Press and Osage News	W.	Thursday	Dem.	L. G. Benz
Osceola—Clarke County Osceola Sentinel	W.	Thursday	Rep.	J. M. Grimes & F. L. Abbott
Osceola—Clarke County Osceola Tribune	W.	Tuesday	Ind.-Dem.	Carl Senholz
Oskaloosa—Mahaska County Oskaloosa Daily Herald	D.	Ex. Sunday	Rep.	Phil Hoffman & C. S. Walling
Oskaloosa—Mahaska County Oskaloosa Tribune	W.	Thursday	Rep.	George R. Draper
Ossian—Winneshiek County The Ossian Bee	W.	Thursday	Dem.	Don Amundsen
Ottumwa—Wapello County Ottumwa Daily Courier	D.	Ex. Sunday	Rep.	John Huston
Oxford Junction—Jones County The Oxford Mirror	W.	Thursday	Rep.	Ed Hill
Panora—Guthrie County Guthrie County Vedette	W.	Thursday	Ind.	Kenneth Robinson
Parkersburg—Butler County Parkersburg Eclipse	W.	Wednesday	Ind.	Dan J. P. Ryan
Paullina—O'Brien County The Paullina Times	W.	Thursday	Rep.	Van Zwol & Weis
Pella—Marion County The Pella Chronicle	W.	Thursday	Dem.	H. H. Sadler
Perry—Dallas County Perry Daily Chief	D.	Ex. Sunday	Rep.	G. E. Whitehead
Peterson—Clay County The Peterson Patriot	W.	Thursday	Rep.	Roy Jarnagin
Pleasantville—Marion County Marion County News	W.	Thursday	Rep.	E. W. Stephenson

Newspapers in Iowa—Continued

Place of Publication and Name of Paper	Edition	Publication Days	Political Character	Editor or Publisher
Pocahontas—Pocahontas County Pocahontas Record-Democrat	W.	Thursday	Ind.	Louis J. Elbert
Polk City—Polk County The Polk City Citizen	W.	Friday	Rep.	R. E. Thorpe
Pomeroy—Calhoun County The Pomeroy Herald	W.	Thursday	Rep.	R. L. Ross
Postville—Allamakee County Postville Herald	W.	Wednesday	Rep.	Wm. J. Klingbeil
Prairie City—Jasper County Prairie City News	W.	Thursday	Rep.	R. F. Randall
Preston—Jackson County The Preston Times	W.	Wednesday	Rep.	Edwin B. Black
Pringbar—O'Brien County O'Brien County Bell	W.	Thursday	Rep.	B. H. Amlie
Radcliffe—Hardin County Radcliffe Signal	W.	Thursday	Rep.	Will H. Cornell
Rake—Winnebago County Register	W.	Friday	Rep.	Theo. Klemesrud
Randall—Hamilton County The Randall Review	W.	Thursday	Rep.	Mrs. Geo. A. Hanson
Randolph—Fremont County The Randolph Enterprise	W.	Thursday	Dem.	W. B. Estes
Readlyn—Bremer County The Readlyn Chronicle	S. M.	2d & 4th Th.	Ind.	Louis O. Sherman
Redding—Ringold County Herald	W.	Thursday	Ind.	Ralph Main
Redfield—Dallas County Redfield Review	W.	Thursday	Rep.	L. S. Heins
Red Oak—Montgomery County The Red Oak Express	S. W.	Mon. & Thurs.	Rep.	Stanley J. Mead
The Sun	W.	Thursday	Dem.	Bowmie Boll
Reinbeck—Grundy County Reinbeck Courier	W.	Thursday	Rep.	Leroy A. Moser
Remsen—Plymouth County Bell-Enterprise	W.	Thursday	Dem.	Eugene F. Keiffer
Richland—Keokuk County The Richland Clarion	W.	Thursday	Ind.	J. W. Blair
Rockford—Floyd County Rockford Register	W.	Thursday	Ind.-Dem.	Mrs. E. E. Houdek
Rock Rapids—Lyon County Lyon County Reporter	W.	Thursday	Rep.	W. G. Smith & Sons
Rock Valley—Sioux County Rock Valley Bee	W.	Thursday	Dem.	Geo. Bowers
Rockwell—Cerro Gordo County Rockwell Tribune	W.	Wednesday	Ind.	H. D. Africa
Rockwell City—Calhoun County Rockwell City Advocate	W.	Thursday	Ind.	J. W. Schwartz
Roland—Story County Roland Record	W.	Thursday	Rep.	C. E. Rod
Rolfe—Pocahontas County The Rolfe Arrow	W.	Thursday	Ind.	M. R. Soth
Russell—Lucas County The Union Tribune	W.	Thursday	Ind.	H. A. Wilson
Ruthven—Palo Alto County The Ruthven Free Press	W.	Wednesday	Rep.	A. L. Bragg
Sabula—Jackson County The Sabula Gazette and Miles Reporter	W.	Thursday	Dem.	Wade Guenther
Sac City—Sac County The Sac Sun	W.	Thursday	Rep.-Ind.	Charles A. Hacke
St. Ansgar—Mitchell County St. Ansgar Enterprise	W.	Thursday	Rep.	Chas. A. Thacher
St. Charles—Madison County The St. Charles News	W.	Thursday	Ind.	P. S. Wise
Salem—Henry County Salem Weekly News	W.	Thursday	Dem.	J. W. Moxley
Sanborn—O'Brien County Sanborn Pioneer	W.	Thursday	Rep.	Otis De Voll
Schaller—Sac County The Schaller Herald	W.	Friday	Ind.	Dana & Marie Briggs
Schleswig—Crawford County Schleswig Leader	W.	Thursday	Ind.	Percy Lyon
Scranton—Greene County Scranton Journal	W.	Thursday	Ind.	Merle Kroesen & Bert Kroesen
Seymour—Wayne County The Seymour Herald	W.	Thursday	Ind.	W. C. Dorr

Newspapers in Iowa—Continued

Place of Publication and Name of Paper	Edition	Publication Days	Political Character	Editor or Publisher
Sheffield—Franklin County Sheff.e'd Press.....	W.	Thursday.....	Ind.....	E. F. Sullivan
Shelby—Shelby County Shelby News.....	W.	Thursday.....	Dem.....	Charles O. Wayne
Sheldon—O'Brien County The Sheldon Mail.....	W.	Wednesday.....	Rep.....	Paul C. Woods
Sheldon Sun.....	W.	Wednesday.....	Rep.....	W. A. Reed
Shenandoah—Page County The Evening Sentinel.....	D.	Ex. Sat.&Sun.....	Rep.....	W. D. Archie & R. K. Tindall
Sibley—Osceola County Sibley Gazette-Tribune.....	W.	Thursday.....	Rep.....	Overholser & McCutecheon
Sidney—Fremont County Sidney Argus-Herald.....	W.	Thursday.....	Rep.....	J. R. Feauto
Sigourney—Keokuk County Keokuk County News.....	W.	Thursday.....	Rep.....	H. E. & C. E. Perdue
Sigourney Review.....	W.	Wednesday.....	Dem.....	Cotton Etter
Sioux Center—Sioux County Sioux Center News.....	W.	Thursday.....	Ind.....	Edward E. Roelofs
Sioux City—Woodbury County Daily Reporter.....	D.	Ex.Sat.&Su.....	Ind.....	W. C. Slotsky
The Lutheran Monitor.....	W.	Thursday.....	Ind.....	The Monitor Publishing Co., Inc.
Sioux City Journal-Tribune.....	D.	Daily & Sun.....	Ind.....	W. R. Perkins
Unionist & Public Forum.....	W.	Thursday.....	Ind.....	Wallace M. Short
Sioux Rapids—Buena Vista County The Sioux Rapids Bulletin-Press.....	W.	Wednesday.....	Rep.....	Walter Simonsen
Smithland—Woodbury County Smithland News.....	W.	Thursday.....	Ind.....	John H. Bale
Solon—Johnson County Economist.....	W.	Thursday.....	Ind.....	C. H. Scott
Soldier—Monona County Sentinel.....	W.	Thursday.....	Dem.....	John G. Wade
Spencer—Clay County Spencer Daily Reporter.....	D.	Ex. Sunday.....	Rep.....	E. J. Lawrence
Spencer Times.....	W.	Thursday.....	Rep.....	Kenneth R. Randall
Spirit Lake—Dickinson County Beacon.....	W.	Thursday.....	Rep.....	O. E. Smith
Stacyville—Mitchell County The Stacyville Monitor.....	W.	Thursday.....	Rep.....	Wm. R. Brown
Stanton—Montgomery County Stanton Zephyr.....	W.	Thursday.....	Ind.....	Stanley Norris
Stanwood—Cedar County The Pioneer Press and Stanwood Herald.....	W.	Thursday.....	Ind.....	Ray R. Simpson
State Center—Marshall County Enterprise.....	W.	Thursday.....	Ind.-Rep.....	M. C. Watson
Storm Lake—Buena Vista County Storm Lake Pilot-Tribune.....	W.	Thursday.....	Rep.....	W. C. Jarnigan & Phil G. Jarnigan
Storm Lake Register.....	W.	Tuesday.....	Rep.....	W. C. Jarnigan & E. L. C. White
Story City—Story County Herald.....	W.	Thursday.....	Rep.....	Paul A. Olson & Sons
Stratford—Hamilton County Cour.er.....	W.	Thursday.....	Rep.....	L. M. & C. E. Peterson
Strawberry Point—Clayton County Clayton County Press-Journal.....	W.	Thursday.....	Ind.....	Paul Lindemeyer
Stuart—Guthrie County Stuart Herald.....	W.	Wednesday.....	Rep.....	Moulton & Trevillyan
Sumner—Bremer County Sumner Gazette.....	W.	Thursday.....	Rep.....	G. Wiley Beveridge
Sutherland—O'Brien County Sutherland Courier.....	W.	Thursday.....	Rep.....	Harlow L. Amundson
Swea City—Kossuth County Swea City Herald.....	W.	Thursday.....	Ind.-Rep.....	Ray Sperbeck
Tabor—Fremont County The Tabor Beacon.....	W.	Thursday.....	Ind.....	Jas. M. McCraime
Tama—Tama County Tama News-Herald.....	W.	Thursday.....	Dem.....	John Hynek
Terril—Dickinson County Terril Record.....	W.	Thursday.....	Dem.....	Grow & Grow
Thompson—Winnebago County Thompson Courier.....	W.	Thursday.....	Rep.....	Theo. Klemesrud

Newspapers in Iowa—Continued

Place of Publication and Name of Paper	Edition	Publication Days	Political Character	Editor or Publisher
Thornton—Cerro Gordo County				
Thornton Enterprise.....	W.	Thursday.....	Ind.....	Warren S. Nelson
Tingley—Ringgold County				
Tingley Vindicator.....	W.	Thursday.....	Rep.....	Noel B. Seney
Tipton—Cedar County				
The Tipton Advertiser.....	W.	Thursday.....	Rep.....	J. E. Chamberlain
Tipton Conservative.....	W.	Thursday.....	Ind.....	Geo. Langdon
Titonka—Kossuth County				
Titonka Topic.....	W.	Thursday.....	Ind.....	Frank Clark
Toledo—Tama County				
The Toledo Chronicle.....	W.	Thursday.....	Ind.....	C. H. Zander
Traer—Tama County				
Traer Star Clipper.....	W.	Friday.....	Rep.....	Harry E. Taylor
Treynor—Pottawattamie County				
Treynor Record.....	W.	Thursday.....	Dem.....	Emmett E. Butler
Tripoli—Bremer County				
Tripoli Leader.....	W.	Thursday.....	Rep.....	Lee O. Peacock
Uta—Monona County				
Ute Independent.....	W.	Thursday.....	Dem.....	Edna M. Downing
Vail—Crawford County				
The Vail Observer.....	W.	Wednesday.....	Rep.....	M. J. Monaghan
Victor—Iowa County				
The Victor Record.....	W.	Thursday.....	Ind.....	E. I. Lawton
Villisca—Montgomery County				
The Villisca Review.....	W.	Thursday.....	Rep.....	E. W. Carpenter
Vinton—Benton County				
Cedar Valley Daily Times.....	D.	Ex. Sunday.....	Ind.....	Marion Kruse
Wall Lake—Sac County				
The Wall Lake Blade.....	W.	Thursday.....	Ind.....	Jack Mills
Walnut—Pottawattamie County				
The Walnut Bureau.....	W.	Thursday.....	Ind.....	Pauline Wagner
Wapello—Louisa County				
The Wapello Republican.....	W.	Thursday.....	Rep.....	J. B. Hawkins
Washington—Washington County				
The Evening Journal.....	D.	Ex. Sunday.....	Rep.....	R. E. Shannon
Washta—Cherokee County				
Washta Journal.....	W.	Wednesday.....	Ind.....	J. A. Lantz
Waterloo—Black Hawk County				
Waterloo Daily Courier.....	D.	Ex. Saturday.....	Ind-Rep.....	W. H. Hartman Co.
Waterloo Press.....	W.	Thursday.....	Ind.....	S. S. Hoffman
Waucoma—Fayette County				
Waucoma Sentinel-Echo.....	W.	Thursday.....	Ind.....	H. W. Brueckel
Waukee—Dallas County				
The Waukee Citizen.....	W.	Friday.....	Ind.....	R. E. Thorpe
Waukon—Allamakee County				
The Democrat.....	W.	Thursday.....	Dem.....	Hull Bros.
Waukon Republican & Standard.....	W.	Tuesday.....	Rep.....	Hull Bros.
Waverly—Bremer County				
Waverly Democrat.....	W.	Friday.....	Ind.....	Waverly Democrat Co.
Bremer County Independent.....	W.	Wednesday.....	Ind.....	Bremer County Ind. Co.
Webster City—Hamilton County				
Webster City Freeman.....	S. W.	Mon. & Fri.....	Rep.....	George C. Tucker & W. F. Hunter
Daily Freeman-Journal.....	D.	Ex. Sunday.....	Rep.....	George C. Tucker & W. F. Hunter
Wellman—Washington County				
The Wellman Advance.....	W.	Thursday.....	Rep.....	A. C. Kuipers & Frank Thomas
Wellsburg—Grundy County				
Wellsburg Herald.....	W.	Wednesday.....	Rep.....	Don Ashby
West Bend—Palo Alto County				
West Bend Journal.....	W.	Thursday.....	Rep.....	Frank Koch
West Branch—Cedar County				
West Branch Times.....	W.	Thursday.....	Rep.....	W. E. Farrell
West Des Moines—Polk County				
West Des Moines Express.....	W.	Thursday.....	Ind.....	Dudley A. Reid
West Liberty—Muscatine County				
West Liberty Index.....	W.	Thursday.....	Rep.....	G. William Smith
West Point—Lee County				
West Point Bee.....	W.	Thursday.....	Ind.....	E. C. Clomens
West Union—Fayette County				
The Fayette County Union.....	W.	Thursday.....	Ind.....	C. M. Westerfield
What Cheer—Keokuk County				
Patriot-Chronicle.....	W.	Thursday.....	Rep.....	Dwain W. Mueller

Newspapers in Iowa—Continued

Place of Publication and Name of Paper	Edition	Publication Days	Political Character	Editor or Publisher
Wheatland—Clinton County The Wheatland Gazette.....	W.	Wednesday....	Dem.....	Frank W. Buxton & Son
Whiting—Monona County Whiting Argus.....	W.	Thursday.....	Ind.....	Alice Brown
Williamsburg—Iowa County The Williamsburg Journal-Tribune.....	W.	Thursday.....	Ind.....	Halbasch & Stahl
Wilton—Muscatine County Wilton Advocate.....	W.	Thursday.....	Ind.....	Evelyn & Lester Lorenz
Winfield—Henry County The Winfield Beacon.....	W.	Thursday.....	Ind.....	D. J. Zerbe
Winterset—Madison County Winterset Madisionian.....	W.	Wednesday....	Rep.....	Ed. M. Smith and Mr. & Mrs. J. C. Moore, Jr.
Winthrop—Buchanan County Winthrop News.....	W.	Thursday.....	Rep.....	K. B. Harrington
Woodbine—Harrison County The Woodbine Twiner.....	W.	Thursday.....	Rep.....	E. A. Stevens
Woodward—Dallas County The Woodward Enterprise.....	W.	Thursday.....	Rep.....	Hal W. Schiltz
Wyoming—Jones County Wyoming Journal.....	W.	Thursday.....	Rep.....	R. E. (Ed) Hill

STATE PARKS AND PRESERVES

Name of Area	Acreage	County	Location
STATE PARKS			
Backbone.....	1,411.38	Delaware.....	4½ mi. S. W. of Strawberry Point
Dolliver Memorial.....	497.72	Webster.....	12 mi. S. E. of Fort Dodge
Geode.....	844.00	Henry-Des Moines.....	S. W. of Danville
Lacey-Keosauqua.....	2,214.85	Van Buren.....	Keosauqua, S. of river
Lake Macbride.....	773.88	Johnson.....	3 mi. W. of Solon
Lake Wapello.....	1,131.11	Davis.....	6 mi. W. of Drakeville
Ledges.....	895.68	Boone.....	3½ mi. S. of Boone
McGregor Areas.....		Clayton.....	
Point Ann.....	152.10	Clayton.....	S. side of McGregor
Pike's Peak.....	140.65	Clayton.....	3 mi. S. of McGregor
McGregor Heights.....	104.63	Clayton.....	N. Side of McGregor
Other areas.....	179.22	Clayton.....	In vicinity of McGregor
Nine Eagles.....	1,082.61	Decatur.....	2½ mi. S. E. of Davis City
Pa'isades-Kepler.....	648.03	Linn.....	12 mi. S. E. of Cedar Rapids
Pilot Knob.....	368.81	Hancock.....	5 mi. E. of Forest City
Springbrook.....	737.41	Guthrie.....	10 mi. N. E. of Guthrie Center
Stone.....	881.72	Woodbury.....	N. side of Sioux City
Waubesaie.....	600.70	Fremont.....	6½ mi. S. W. of Sidney
Wild Cat Den.....	322.31	Muscatine.....	15 mi. N. E. of Muscatine

RECREATION RESERVES

Beeds Lake.....	258.65	Franklin.....	3½ mi. N. W. of Hampton
Bellevue.....	148.50	Jackson.....	South side of Bellevue
Black Hawk Lake.....	353.14	Sac.....	Lake View
Call, Ambrose A.....	129.65	Keosauqua.....	1½ mi. S. of Algona
Cold Spring.....	60.00	Cass.....	1 mi. S. of Lewis
Echo Valley.....	100.91	Fayette.....	2 mi. S. E. of West Union
Farmington.....	126.86	Van Buren.....	At Farmington W. of river
Fort Defiance.....	181.13	Emmet.....	West side of Estherville
Heery Woods.....	380.25	Butler.....	S. side of Clarksville
Lake Ahquabi.....	773.53	Warren.....	7 mi. S. of Indianola
Lake Keomah.....	365.88	Mahaska.....	5½ mi. E. of Oskaloosa
Lake Manawa.....	939.16	Pottawattamie.....	2 mi. S. of Council Bluffs
Lake of Three Fires.....	385.53	Taylor.....	6½ mi. N. E. of Bedford
Lewis and Clark.....	315.00	Monona.....	4 mi. W. of Onawa
Mill Creek.....	157.50	O'Brien.....	¾ mi. E. of Paulina

Name of Area	Acreage	County	Location
Oak Grove	101.19	Sioux	7 mi. N. of Hawarden
Oakland Mills	111.30	Henry	5 mi. S. W. of Mount Pleasant
Patmel	289.10	Madison	6 mi. S. W. of Winterset
Pine Lake	548.22	Hardin	E. side of Eldora
Pioneer	12.27	Mitchell	Brownsville
Red Haw Hill	419.86	Lucas	2 mi. E. of Chariton
Rice Lake	46.90	Winnebago-Worth	4 mi. S. E. of Lake Mills
Sharon Bluffs	143.89	Appanoose	4 mi. E. of Centerville
Union Grove	270.40	Tama	4 mi. S. W. of Gladbrook
Walnut Woods	260.16	Polk	12 mi. S. W. of Des Moines
Wapsipinicon	232.20	Jones	At Anamosa S. of river

LAKE RESERVES

Clear Lake Areas		Cerro Gordo	
Clear Lake	70.45	Cerro Gordo	1 mi. S. of Clear Lake
McIntosh Woods	60.00	Cerro Gordo	1 mi. E. of Ventura
Eagle Lake	20.75	Hancock	4 mi. N. E. of Britt
Five Island Lake (Kearny St. Park)	44.77	Palo Alto	Emmetsburg
Lost Island	29.57	Palo Alto	4 mi. N. of Ruthven
Mini-Wakan	20.13	Dickinson	N. side of Spirit Lake
Okamanpedan	18.59	Emmet	3½ mi. N. E. of Dolliver
Okoboji Areas		Dickinson	
Arnolds Park Pier	2	Dickinson	Arnolds Park
Gull Point	77.80	Dickinson	W. side of W. Lake Okoboji
Inn Area	7.03	Dickinson	N. side of W. Okoboji
Pike's Point	6.48	Dickinson	N. E. side of W. Okoboji
Pillsbury Point	2.50	Dickinson	Arnolds Park, W. Okoboji
Rush Lake	82.84	Palo Alto	8 mi. N. E. of Laurens
Storm Lake	18.06	Buena Vista	Storm Lake
Swan Lake	229.30	Carroll	2½ mi. S. E. of Carroll
Trappers Bay	57.50	Dickinson	W. side of Lake Park
Twin Lakes	15.27	Calhoun	5½ mi. N. of Rockwell City

FOREST RESERVES

Brush Creek Canyon	216.74	Fayette	1½ mi. N. W. of Arlington
Holt	330.41	Boone	West of Fraser
Lucas Monroe	4,214.36	Lucas-Monroe	N. E. of Williamson; S. W. of Lucas
Pilot Mound	33.47	Boone	Pilot Mound
Preparation Canyon	186.99	Monona	6 mi. S. W. of Moorhead
State Forest Nursery	99.65	Story	1 mi. S. of Ames
Van Buren Lee	3,709.07	Lee-Van Buren	S. of Keosauqua; E. of Farmington
Wanata	145.46	Clay	At Peterson S. of river
White Pine Hollow	650.00	Dubuque	4 mi. W., ½ mi. N. of Luxemburg
Yellow River	4,104.45	Allamakee-Clayton	North of McGregor

MONUMENTS

Historic-Archaeologic			
Abbie Gardner Sharp Cabin	1.00	Dickinson	Arnolds Park
Fish Farm Mounds	2.94	Allamakee	S. of New Albin
Fort Atkinson	6.00	Winneshiek	Fort Atkinson
Galland Area	.19	Lee	Galland
Gitchie Manitou	200.00	Lyon	N. W. corner of Iowa
Governor Lucas House	11.12	Johnson	Iowa City, S. edge of town
Indian Village	5.42	O'Brien	Sutherland
National Monument	458.80	Allamakee	N. of Marquette
Turkey River Mounds	85.07	Clayton	Turkey River Junction
Geologic-Biologic			
Barkley Memorial	40.00	Boone	1½ mi. N. W. of Fraser
Bixby	69.00	Clayton	2 mi. N. of Edgewood
Maquoketa Caves	111.07	Jackson	3 mi. N. W. of Maquoketa
Woodman Hollow	62.89	Webster	2½ mi. E. of Otho

WAYSIDES

Beaver Meadow	74.00	Butler	N. side of Parkeraburg
Clarke, Theo. F.	24.22	Tama	5 mi. N. W. of Traer
Glenwood	68.46	Mills	Glenwood
Lepley	9.00	Hardin	1 mi. N. of Union
Silver Lake	15.00	Delaware	S. E. side of Delhi
Steamboat Rock	1.00	Hardin	Steamboat Rock
Woodthrush	25.00	Jefferson	6 mi. E. of Fairfield

PARKWAYS

Josh Higgins	173.22	Black Hawk	Adjacent to town of Cedar Falls
--------------	--------	------------	---------------------------------

**POPULATION OF INCORPORATED PLACES IN IOWA
ACCORDING TO 1940 FEDERAL CENSUS**

The following cities and towns in the state are arranged alphabetically with the population according to the 1940 Census immediately following the name of the town, with the next name being the county, or counties, in which the town is located:

ACKLEY—Franklin-Hardin	1,586	BELLEVEUE—Jackson	1,771
ACKWORTH—Warren	67	BELMOND—Wright	2,109
ADAIR—Adair-Guthrie	374	BENNETT—Cedar	352
ADEL—Dallas	1,740	BENTON—Ringgold	189
AFTON—Union	987	BERKLEY—Boone	105
AGENCY—Wapello	452	BERNARD—Dubuque	111
AINSWORTH—Washington	415	BERTRAM—Linn	90
AKRON—Plymouth	1,314	BETTENDORF—Scott	3,143
ALBERT CITY—Buena Vista	759	BEVINGTON—Madison-Warren	35
ALBIA—Monroe	5,157	BIRMINGHAM—Van Buren	498
ALHION—Marshall	476	BLAIRSBURG—Hamilton	276
ALBURNETT—Linn	208	BLAIRSTOWN—Benton	525
ALDEN—Hardin	682	BLAKESBURG—Wapello	442
ALEXANDER—Franklin	324	BLANCHARD—Page	259
ALGONA—Kossuth	4,954	BLENCOE—Monona	367
ALLERTON—Wayne	782	BLOCKTON—Taylor	488
ALLISON—Butler	708	BLOOMFIELD—Davis	2,732
ALTA—Buena Vista	1,269	BLUE GRASS—Scott	287
ALTA VISTA—Chickasaw	333	BODE—Humboldt	533
ALTON—Sioux	1,025	BONAPARTE—Van Buren	653
ALTOONA—Polk	640	BONDURANT—Polk	320
ALVORD—Lyon	306	BOONE—Boone	12,373
AMES—Story	12,555	BOUTON—Dallas	162
ANAMOSA—Jones	4,069	BOXHOLM—Boone	285
ANDOVER—Clinton	72	BOYDEN—Sioux	487
ANDREW—Jackson	263	BRADYVILLE—Page	242
ANITA—Cass	1,088	BRADGATE—Humboldt	261
ANKENY—Polk	779	BRANDON—Buchanan	324
ANTHON—Woodbury	981	BRAYTON—Audubon	217
APLINGTON—Butler	588	BREDA—Carroll	532
ARCADIA—Carroll	410	BRIDGEWATER—Adair	302
ARCHER—O'Brien	173	BRIGHTON—Washington	791
AREDALE—Butler	225	BRISTOW—Butler	318
ARION—Crawford	271	BRITT—Hancock	1,813
ARISPE—Union	149	BROOKLYN—Poweshiek	1,408
ARLINGTON—Fayette	675	BRUNSVILLE—Plymouth	109
ARMSTRONG—Emmet	937	BUCKEYE—Hardin	194
ARNOLDS PARK—Dickinson	855	BUCK GROVE—Crawford	80
ARTHUR—Ida	254	BUFFALO—Scott	588
ASHBURY—Dubuque	27	BUFFALO CENTER—Winnebago	911
ASHTON—Osceola	620	BURLINGTON—Des Moines	25,832
ASPINWALL—Crawford	88	BURT—Kossuth	613
ATALISSA—Muscatine	181	BUSSEY—Marion	632
ATHELSTAN—Taylor	143	CALAMUS—Clinton	384
ATKINS—Benton	330	CALLENDER—Webster	377
ATLANTIC—Cass	5,802	CALMAR—Winneshiek	903
AUBURN—Sac	383	CALUMET—O'Brien	274
AUDUBON—Audubon	2,409	CAMANACHE—Clinton	814
AURELIA—Cherokee	752	CAMBRIDGE—Story	608
AURORA—Buchanan	276	CANTRIL—Van Buren	376
AVOCA—Pottawattamie	1,598	CARBON—Adams	383
AYRSHIRE—Palo Alto	391	CARLISLE—Warren	690
BADGER—Webster	261	CARPENTER—Mitchell	156
BAGLEY—Guthrie	427	CARROLL—Carroll	5,389
BALDWIN—Jackson	210	CARSON—Pottawattamie	613
BALLTOWN—Dubuque	56	CARTER LAKE—Pottawattamie	846
BANCROFT—Kossuth	959	CASCADE—Dubuque-Jones	1,376
BANKSTON—Dubuque	29	CASEY—Adair-Guthrie	709
BARNES CITY—		CASTALIA—Winneshiek	239
Mahaska-Poweshiek	414	CASTANA—Monona	336
BARNUM—Webster	184	CASTLE HILL—Black Hawk	294
BASSETT—Chickasaw	147	CEDAR FALLS—Black Hawk	9,349
BATAVIA—Jefferson	474	CEDAR RAPIDS—Linn	62,120
BATTLE CREEK—Ida	327	CENTER JUNCTION—Jones	204
BAXTER—Jasper	623	CENTER POINT—Linn	861
BAYARD—Guthrie	703	CENTERVILLE—Appanoose	8,413
BEACON—Mahaska	382	CENTRAL CITY—Linn	810
BEACONSFIELD—Ringgold	148	CENTRALIA—Dubuque	57
BEAMAN—Grundy	167	CHARITON—Lucas	5,754
BEAVER—Boone	126	CHARLES CITY—Floyd	8,681
BEDFORD—Taylor	2,151	CHARLOTTE—Clinton	393
BELLE PLAINE—Benton	3,202	CHARTER OAK—Crawford	776

Population of Incorporated Places in Iowa—Continued

CHATSWORTH—Sioux	144	DELTA—Keokuk	602
CHELSEA—Tama	540	DENISON—Crawford	4,361
CHEROKEE—Cherokee	7,469	DENVER—Bremer	556
CHESTER—Howard	234	DERBY—Lucas	269
CHILLICOTHE—Wapello	173	DES MOINES—Polk	159,819
CHURDAN—Greene	677	DE SOTO—Dallas	274
CINCINNATI—Appanoose	859	DEWITT—Clinton	2,205
CLARE—Webster	232	DEXTER—Dallas	760
CLARENCE—Cedar	685	DIAGONAL—Ringgold	603
CLARINDA—Page	4,905	DICKENS—Clay	378
CLARION—Wright	2,971	DIKE—Grundy	408
CLARKSVILLE—Butler	1,240	DIXON—Scott	226
CLAYTON—Clayton	161	DOLLIVER—Emmet	179
CLEARFIELD—Ringgold-Taylor	615	DONAHUE—Scott	89
CLEAR LAKE—Cerro Gordo	3,764	DONNAN—Fayette	51
CLEGHORN—Cherokee	236	DONNELSON—Lee	515
CLEMONS—Marshall	207	DOON—Lyon	576
CLERMONT—Fayette	526	DOUGHERTY—Cerro Gordo	215
CLINTON—Clinton	26,270	DOW CITY—Crawford	642
CLIO—Wayne	200	DOWS—Franklin-Wright	945
CLOVERHILLS—Polk	326	DRAKESVILLE—Davis	252
CLUTIER—Tama	354	DUBUQUE—Dubuque	43,892
COBURG—Montgomery	162	DUMONT—Butler	762
COGGON—Linn	512	DUNCOMBE—Webster	341
COIN—Page	457	DUNDEE—Delaware	193
COLESBURG—Delaware	306	DUNKERTON—Black Hawk	360
COLFAX—Jasper	2,252	DUNLAP—Harrison	1,550
COLLEGE SPRINGS—Page	430	DURANGO—Dubuque	42
COLLINS—Story	516	DURANT—Cedar	810
COLO—Story	539	DYERSVILLE—Delaware-Dubuque	2,138
COLUMBUS CITY—Louisa	326	DYSART—Tama	986
COLUMBUS JUNCTION—Louisa	975	EAGLE GROVE—Wright	4,024
COLWELL—Floyd	93	EARLHAM—Madison	865
CONESVILLE—Muscatine	302	EARLING—Shelby	320
CONRAD—Grundy	591	EARLVILLE—Delaware	687
CONWAY—Taylor	246	EARLY—Sac	644
COON RAPIDS—Carroll	1,533	EAST PERU—Madison	267
COPPOCK—Henry-Jefferson- Washington	93	EDDYVILLE—Mahaska-Wapello	984
CORALVILLE—Johnson	433	EDENVILLE (Rhodes P. O.) Marshall	379
CORNING—Adams	2,162	EDGEWOOD—Clayton-Delaware	716
CORRECTIONVILLE—Woodbury	1,151	ELBERON—Tama	256
CORWITH—Hancock	481	ELDON—Wapello	1,676
CORYDON—Wayne	1,872	ELDORA—Hardin	3,553
COTTER—Louisa	72	ELDRIDGE—Scott	283
COULTER—Franklin	236	ELGIN—Fayette	638
COUNCIL BLUFFS— Pottawattamie	41,439	ELKADER—Clayton	1,556
CRAIG—Plymouth	165	ELKHART—Polk	215
CRAWFORDSVILLE—Washington	316	ELK HORN—Shelby	486
CRESCO—Howard	3,530	ELKPORT—Clayton	130
CRESTON—Union	8,033	ELLIOTT—Montgomery	548
CROMWELL—Union	165	ELLSTON—Ringgold	195
CRYSTAL LAKE—Hancock	301	ELLSWORTH—Hamilton	444
CUMBERLAND—Cass	578	ELMA—Howard	790
CUMMING—Warren	139	ELY—Linn	170
CURLEW—Palo Alto	183	EMERSON—Mills	498
CUSHING—Woodbury	258	EMMETSBURG—Palo Alto	3,374
CYLINDER—Palo Alto	175	EPWORTH—Dubuque	454
DAKOTA CITY—Humboldt	537	ESSEX—Page	762
DALLAS—Marion	566	ESTHERVILLE—Emmet	5,651
DALLAS CENTER—Dallas	865	EVERLY—Clay	523
DANA—Greene	163	EXIRA—Audubon	1,046
DANBURY—Woodbury	728	EXLINE—Appanoose	481
DANVILLE—Des Moines	309	FAIRBANK—Buchanan-Fayette	631
DAVENPORT—Scott	66,039	FAIRFAX—Linn	262
DAVIS CITY—Decatur	556	FAIRFIELD—Jefferson	6,773
DAWSON—Dallas	289	FARLEY—Dubuque	739
DAYTON—Webster	732	FARMERSBURG—Clayton	296
DECATUR CITY—Decatur	276	FARMINGTON—Van Buren	968
DECORAH—Winneshiak	5,303	FARNHAMVILLE—Calhoun	425
DEDHAM—Carroll	392	FARRAGUT—Fremont	496
DEEP RIVER—Poweshiak	443	FAYETTE—Fayette	1,162
DEFIANCE—Shelby	428	FENTON—Kossuth	385
DELAWARE—Delaware	198	FERGUSON—Marshall	183
DELHI—Delaware	421	FERTILE—Worth	276
DELMAR—Clinton	434	FLORIS—Davis	247
DELOIT—Crawford	281	FLOYD—Floyd	352
DELPHOS—Ringgold	90	FONDA—Pocahontas	1,188
		FONTANELLE—Adair	797

Population of Incorporated Places in Iowa—Continued

FOREST CITY—Winnebago	2,545	HAZELTON—Buchanan	636
FORT ATKINSON—Winnesbick	261	HEDRICK—Keokuk	731
FORT DODGE—Webster	22,904	HENDERSON—Mills	217
FORT MADISON—Lee	14,063	HEPBURN—Page	81
FOSTORIA—Clay	136	HILLS—Johnson	232
FRANKLIN—Lee	80	HILLSBORO—Henry	280
FRASER—Boone	263	HINTON—Plymouth	340
FREDERICKSBURG—Chickasaw	649	HOLLAND—Grundy	202
FREDERIKA—Bremer	236	HOLSTEIN—Ida	1,296
FREDONIA—Louisa	147	HOLY CROSS—Dubuque	123
FREMONT—Mahaska	490	HOPEVILLE—Clarke	92
GALT—Wright	156	HOPKINTON—Delaware	841
GALVA—Ida	496	HORNICK—Woodbury	291
GARBER—Clayton	158	HOSPERS—Sioux	652
GARDEN GROVE—Decatur	558	HUBBARD—Hardin	779
GARNAVILLO—Clayton	461	HUDSON—Black Hawk	492
GARNER—Hancock	1,549	HULL—Sioux	1,072
GARRISON—Benton	459	HUMBOLDT—Humboldt	2,819
GARWIN—Tama	517	HUMESTON—Wayne	903
GENEVA—Franklin	268	HURSTVILLE—Jackson	89
GEORGE—Lyon	1,107	HUXLEY—Story	392
GILBERT—Story	226	IDA GROVE—Ida	2,238
GILBERTVILLE—Black Hawk	269	IMOGENE—Fremont	280
GILMAN—Marshall	483	INDEPENDENCE—Buchanan	4,342
GILMORE CITY—		INDIANOLA—Warren	4,123
Humboldt-Pocahontas	908	INWOOD—Lyon	634
GLADBROOK—Tama	945	IONIA—Chickasaw	283
GLENWOOD—Mills	4,501	IOWA CITY—Johnson	17,182
GLIDDEN—Carroll	941	IOWA FALLS—Hardin	4,425
GOLDFIELD—Wright	715	IRETON—Sioux	653
GOODELL—Hancock	236	IRWIN—Shelby	345
GOOSE LAKE—Clinton	145	JACKSON JUNCTION—	
GOWRIE—Webster	1,028	Winneshiek	122
GRAETTINGER—Palo Alto	928	JAMAICA—Guthrie	283
GRAF—Dubuque	37	JANESVILLE—Black Hawk—	
GRAFTON—Worth	256	Bremer	366
GRAND JUNCTION—Greene	1,125	JEFFERSON—Greene	4,088
GRAND MOUND—Clinton	626	JESUP—Buchanan	902
GRAND RIVER—Decatur	374	JEWELL—Hamilton	1,051
GRANDVIEW—Louisa	315	JOICE—Worth	263
GRANGER—Dallas	324	JOLLEY—Calhoun	161
GRANT—Montgomery	231	KALONA—Washington	765
GRANVILLE—Sioux	361	KAMRAR—Hamilton	288
GRAVITY—Taylor	614	KANAWHA—Hancock	767
GRAY—Audubon	182	KELLERTON—Ringgold	563
GREELEY—Delaware	403	KELLEY—Story	159
GREENE—Butler	1,303	KELLOGG—Jasper	648
GREENFIELD—Adair	1,869	KENSETT—Worth	392
GREEN ISLAND—Jackson	148	KENT—Union	138
GREENVILLE—Clay	169	KEOKUK—Lee	15,076
GRIMES—Polk	489	KEOSAUQUA—Van Buren	1,040
GRINNELL—Poweshiek	5,210	KEOTA—Keokuk	1,032
GRISWOLD—Cass	1,132	KESWICK—Keokuk	307
GRUNDY CENTER—Grundy	2,012	KEYSTONE—Benton	466
GROVER—Emmet	138	KIMBALLTON—Audubon	349
GUERNSEY—Poweshiek	121	KINGSLEY—Plymouth	1,145
GUTHRIE CENTER—Guthrie	2,066	KINROSS—Keokuk	109
GUTTENBERG—Clayton	1,860	KIRKMAN—Shelby	185
HALBUR—Carroll	209	KIRKVILLE—Wapello	241
HAMBURG—Fremont	2,187	KIRON—Crawford	260
HAMILTON—Marion	291	KLEMME—Hancock	528
HAMPTON—Franklin	4,006	KNIERIM—Calhoun	159
HANCOCK—Pottawattamie	256	KNOXVILLE—Marion	6,936
HANLONTOWN—Worth	260	LACONA—Warren	424
HANSELL—Franklin	183	LADORA—Iowa	300
HARCOURT—Webster	282	LAKE CITY—Calhoun	2,216
HARDY—Humboldt	168	LAKE MILLS—Winnebago	1,677
HARLAN—Shelby	3,727	LAKE PARK—Dickinson	823
HARPER—Keokuk	208	LAKE SIDE—Buena Vista	103
HARPERS FERRY—Allamakee	361	LAKE VIEW—Sac	1,082
HARRIS—Osceola	309	LAKOTA—Kossuth	457
HARTFORD—Warren	207	LAMONI—Decatur	1,567
HARTLEY—O'Brien	1,503	LAMONT—Buchanan	589
HARTWICK—Poweshiek	122	LAMOTTE—Jackson	272
HARVEY—Marion	418	LANESBORO—Carroll	289
HASTINGS—Mills	403	LANSING—Allamakee	1,388
HAVELOCK—Pocahontas	326	LA PORTE CITY—Black Hawk	1,594
HAWARDEN—Sioux	2,681	LARCHWOOD—Lyon	405
HAWKEYE—Fayette	544	LARRABEE—Cherokee	189
HAYESVILLE—Keokuk	120	LATIMER—Franklin	416

Population of Incorporated Places in Iowa—Continued

LAUREL—Marshall	232	MARYSVILLE—Marion	203
LAURENS—Pocahontas	1,304	MASON CITY—Cerro Gordo	27,080
LAWLER—Chickasaw	542	MASONVILLE—Delaware	176
LAWTON—Woodbury	263	MASSENA—Cass	479
LECLAIRE—Scott	881	MATLOCK—Sioux	112
LEDYARD—Kossuth	317	MAURICE—Sioux	272
LEGRAND—Marshall	329	MAXWELL—Story	812
LEHIGH—Webster	1,004	MAYNARD—Fayette	432
LEIGHTON—Mahaska	123	MAYSVILLE—Scott	44
LELAND—Winnebago	235	MECHANICSVILLE—Cedar	821
LE MARS—Plymouth	5,353	MEDIAPOLIS—Des Moines	806
LENOX—Taylor	1,220	MELBOURNE—Marshall	480
LEON—Decatur	2,307	MELCHER—Marion	1,290
LEROY—Decatur	129	MELROSE—Monroe	451
LESTER—Lyon	286	MELVIN—Osceola	328
LETTIS—Louisa	862	MENLO—Guthrie	441
LEWIS—Cass	557	MERIDEN—Cherokee	200
LIBERTYVILLE—Jefferson	310	MERRILL—Plymouth	547
LIDDERDALE—Carroll	208	MESERVEY—Cerro Gordo	282
LIME SPRINGS—Howard	567	MIDDLETOWN—Des Moines	134
LINCOLN—Tama	167	MILES—Jackson	314
LINDEN—Dallas	298	MILFORD—Dickinson	1,202
LINEVILLE—Wayne	520	MILLERSBURG—Iowa	177
LINN GROVE—Buena Vista	402	MILLERTON—Wayne	163
LISBON—Linn	873	MILO—Warren	528
LISCOMB—Marshall	340	MILTON—Van Buren	809
LITTLEPORT—Clayton	170	MINBURN—Dallas	335
LITTLE ROCK—Lyon	633	MINDEN—Pottawattamie	310
LITTLE SIOUX—Harrison	434	MINGO—Jasper	290
LIVERMORE—Humboldt	736	MISSOURI VALLEY—Harrison	3,994
LOCKRIDGE—Jefferson	279	MITCHELL—Mitchell	161
LOGAN—Harrison	1,700	MITCHELLVILLE—Polk	769
LOHRVILLE—Calhoun	776	MODALE—Harrison	385
LONE ROCK—Kossuth	170	MONDAMIN—Harrison	610
LONE TREE—Johnson	651	MONETA—O'Brien	115
LONG GROVE—Scott	139	MONMOUTH—Jackson	190
LORIMOR—Union	614	MONONA—Clayton	1,191
LOST NATION—Clinton	493	MONROE—Jasper	1,015
LOVILIA—Monroe	852	MONTEZUMA—Poweshiek	1,477
LOWDEN—Cedar	645	MONTECELLO—Jones	2,546
LOW MOOR—Clinton	252	MONTOUR—Tama	393
LUANA—Clayton	204	MONTROSE—Lee	592
LUCAS—Lucas	534	MOORHEAD—Monona	421
LUTHER—Boone	145	MOORLAND—Webster	215
LUVIERNE—Humboldt-Kossuth	576	MORAVIA—Appanoose	731
LUXEMBURG—Dubuque	124	MORLEY—Jones	119
LUZERNE—Benton	135	MORNING SUN—Louisa	861
LYNNVILLE—Jasper	427	MORRISON—Grundy	161
LYTTON—Calhoun-Sac	335	MOULTON—Appanoose	1,181
McCALLSBURG—Story	278	MOUNT AUBURN—Benton	223
McCAUSLAND—Scott	115	MOUNT AYR—Ringgold	1,930
McCLELLAN—Pottawattamie	165	MOUNT PLEASANT—Henry	4,610
McGREGOR—Clayton	1,309	MT. STERLING—Van Buren	134
McINTIRE—Mitchell	300	MOUNT UNION—Henry	186
MACEDONIA—Pottawattamie	329	MOUNT VERNON—Linn	1,489
MACKSBURG—Madison	255	MOVILLE—Woodbury	973
MADRID—Boone	2,074	MURRAY—Clarke	857
MAGNOLIA—Harrison	242	MUSCATINE—Muscatine	18,286
MALCOM—Poweshiek	447	MYSTIC—Appanoose	1,884
MALLARD—Palo Alto	438	NASHUA—Chickasaw	1,439
MALOY—Ringgold	95	NEMAHA—Sac	169
MALVERN—Mills	1,325	NEOLA—Pottawattamie	841
MANCHESTER—Delaware	3,762	NEVADA—Story	3,353
MANILLA—Crawford	1,040	NEW ALBIN—Allamakee	602
MANLY—Worth	1,445	NEWELL—Buena Vista	854
MANNING—Carroll	1,748	NEWHALL—Benton	330
MANSON—Calhoun	1,429	NEW HAMPTON—Chickasaw	2,933
MAPLETON—Monona	1,824	NEW HARTFORD—Butler	548
MAQUOKETA—Jackson	4,076	NEW LIBERTY—Scott	125
MARATHON—Buena Vista	597	NEW LONDON—Henry	1,840
MARBLE ROCK—Floyd	660	NEW MARKET—Taylor	681
MARCUS—Cherokee	1,206	NEW PROVIDENCE—Hardin	236
MARENGO—Iowa	2,260	NEW SHARON—Mahaska	1,214
MARION—Linn	4,721	NEWTON—Jasper	10,462
MARNE—Cass	2,425	NEW VIENNA—Dubuque	229
MARQUETTE—Clayton	747	NEW VIRGINIA—Warren	410
MARSHALLTOWN—Marshall	19,240	NICHOLS—Muscatine	357
MARTELLE—Jones	215	NODAWAY—Adams	270
MARTENSDALE—Warren	172	NORA SPRINGS—Floyd	1,198
MARTINSBURG—Keokuk	218		

Population of Incorporated Places in Iowa—Continued

NORTHBORO—Page	182	PROTIVIN—Howard	290
NORTH BUENA VISTA—Clayton	203	PULASKI—Davis	400
NORTH ENGLISH—Iowa	865	QUASQUETON—Buchanan	400
NORTH LIBERTY—Johnson	282	QUIMBY—Cherokee	363
NORTH WASHINGTON—		QUINCY—Adams	46
Chickasaw	138	RADCLIFFE—Hardin	631
NORTHWOOD—Worth	1,724	RAKE—Winnebago	329
NORWALK—Warren	377	RALSTON—Carroll-Greene	202
NORWAY—Benton	407	RANDALIA—Fayette	121
NUMA—Appanoose	322	RANDOLPH—Fremont	379
OAKLAND—Pottawattamie	1,317	RATHBUN—Appanoose	352
OAKVILLE—Louisa	391	READLYN—Bremer	426
OCHEYEDAN—Osceola	712	REASNOR—Jasper	221
ODEBOLT—Sac	1,350	REDDING—Ringgold	246
OELWEIN—Fayette	7,801	REDFIELD—Dallas	898
OGDEN—Boone	1,513	RED OAK—Montgomery	5,763
OKOBOJI—Dickinson	271	REINBECK—Grundy	1,429
OLDS—Henry	203	REMRANDT—Buena Vista	302
OLIN—Jones	707	REMSEN—Plymouth	1,196
OLLIE—Keokuk	294	RENWICK—Humboldt	470
ONAWA—Monona	3,438	RICEVILLE—Howard-Mitchell	910
ONEIDA—Delaware	84	RICHLAND—Keokuk	614
ONSLOW—Jones	230	RICKETS—Crawford	167
ORANGE CITY—Sioux	1,920	RIDGEWAY—Winneschik	323
ORCHARD—Mitchell	126	RINARD—Calhoun	143
ORIENT—Adair	442	RINGSTED—Emmet	508
ORLEANS—Dickinson	244	RIPPEY—Greene	421
OSAGE—Mitchell	3,196	RIVERSIDE—Washington	633
OSCEOLA—Clarke	3,281	RIVERTON—Fremont	543
OSKALOOSA—Mahaska	11,024	ROBINS—Linn	205
OSSIAN—Winneschik	822	ROCK FALLS—Cerro Gordo	153
OSTERDOCK—Clayton	78	ROCKFORD—Floyd	1,054
OTO—Woodbury	410	ROCK RAPIDS—Lyon	2,556
OTTOSEN—Humboldt	152	ROCK VALLEY—Sioux	1,507
OTTUMWA—Wapello	31,570	ROCKWELL—Cerro Gordo	779
OWASA—Hardin	117	ROCKWELL CITY—Calhoun	2,391
OXFORD—Johnson	542	RODMAN—Palo Alto	170
OXFORD JUNCTION—Jones	705	RODNEY—Monona	131
OYENS—Plymouth	104	ROLFE—Pocahontas	1,122
PACIFIC JUNCTION—Mills	558	ROLAND—Story	791
PACKWOOD—Jefferson	256	ROME—Henry	119
PALMER—Pocahontas	305	ROSE HILL—Mahaska	269
PALO—Linn	250	ROSSIE—Clay	95
PANAMA—Shelby	255	ROWAN—Wright	316
PANORA—Guthrie	1,169	ROWLEY—Buchanan	233
PARKERSBURG—Butler	1,260	ROYAL—Clay	426
PARNELL—Iowa	263	RUDD—Floyd	410
PATON—Greene	394	RUNNELLS—Polk	388
PATTERSON—Madison	166	RUSSELL—Lucas	642
PAULLINA—O'Brien	1,230	RUTHVEN—Palo Alto	832
PELLA—Marion	3,638	RUTLAND—Humboldt	255
PEOSTA—Dubuque	45	RYAN—Delaware	341
PERRY—Dallas	5,977	SABULA—Jackson	771
PERSIA—Harrison	395	SAC CITY—Sac	3,165
PETERSON—Clay	603	SAGEVILLE—Dubuque	66
PIERSON—Woodbury	531	ST. ANSGAR—Mitchell	934
PILOT MOUND—Boone	232	ST. ANTHONY—Marshall	211
PIONEER—Humboldt	129	ST. CHARLES—Madison	331
PISGAH—Harrison	397	ST. LUCAS—Fayette	158
PLAINFIELD—Bremer	362	ST. MARYS—Warren	84
PLAIN VIEW—Scott	36	ST. OLAF—Clayton	191
PLANO—Appanoose	209	ST. PAUL—Lee	94
PLEASANTON—Decatur	180	SALEM—Henry	457
PLEASANT PLAIN—Jefferson	171	SALIX—Woodbury	392
PLEASANTVILLE—Marion	895	SANBORN—O'Brien	1,344
PLOVER—Pocahontas	230	SANDYVILLE—Warren	93
PLYMOUTH—Cerro Gordo	427	SCARVILLE—Winnebago	136
POCAHONTAS—Pocahontas	1,730	SCHALLER—Sac	758
POLK CITY—Polk	343	SCHLESWIG—Crawford	628
POMEROY—Calhoun	843	SCRANTON—Greene	1,014
POPEJOY—Franklin	199	SEARSBORO—Poweshiek	195
PORTSMOUTH—Shelby	320	SERGEANT BLUFF—Woodbury	537
POSTVILLE—Allamakee	1,194	SEYMOUR—Wayne	1,539
PRAIRIEBURG—Linn	193	SHAMBAUGH—Page	269
PRAIRIE CITY—Jasper	831	SHANNON CITY—Ringgold-Union	258
PRESOTT—Adams	400	SHARPSBURG—Taylor	173
PRESTON—Jackson	602	SHEFFIELD—Franklin	1,060
PRIMGHAR—O'Brien	1,081	SHELBY—Shelby	627
PRINCETON—Scott	414	SHELD AHL—Boone-Polk-Story	206
PROMISE CITY—Wayne	225	SHELDON—O'Brien	3,768

Population of Incorporated Places in Iowa—Continued

SHELL ROCK—Butler	925	URBANDALE—Polk	1,083
SHELLSBURG—Benton	552	UTE—Monona	591
SHENANDOAH—Page	6,846	VAIL—Crawford	576
SHERRILL—Dubuque	82	VALERIA—Jasper	79
SIBLEY—Osceola	2,356	VAN HORNE—Benton	551
SIDNEY—Fremont	1,290	VAN METER—Dallas	436
SIGOURNEY—Keokuk	2,355	VAN WERT—Decatur	383
SILVER CITY—Mills	346	VARINA—Pocahontas	220
SIOUX CENTER—Sioux	1,680	VICTOR—Iowa-Poweshiek	763
SIOUX CITY—Woodbury	82,864	VILLISCA—Montgomery	2,011
SIOUX RAPIDS—Buena Vista	1,056	VINCENT—Webster	192
SLATER—Story	544	VINING—Tama	126
SLOAN—Woodbury	628	VINTON—Benton	4,163
SMITHLAND—Woodbury	389	VOLGA CITY—Clayton	429
SOLDIER—Monona	308	WADENA—Fayette	377
SOLOM—Johnson	615	WAUPETON—Dubuque	73
SOMERS—Calhoun	213	WALCOTT—Scott	440
SOUTH ENGLISH—Keokuk	288	WALKER—Linn	462
SPENCER—Clay	6,599	WALLINGFORD—Emmet	233
SPILLVILLE—Winneshiek	329	WALL LAKE—Sac	762
SPIRIT LAKE—Dickinson	2,161	WALNUT—Pottawattamie	902
SPRAGUEVILLE—Jackson	116	WAPELLO—Louisa	1,603
SPRINGBROOK—Jackson	131	WASHINGTON—Washington	5,227
SPRING HILL—Warren	146	WASHTA—Cherokee	442
SPRINGVILLE—Linn	608	WATERLOO—Black Hawk	51,743
STACYVILLE—Mitchell	533	WATERVILLE—Allamakee	253
STANHOPE—Hamilton	425	WAUCOMA—Fayette	430
STANLEY—Buchanan	185	WAUKEE—Dallas	473
STANTON—Montgomery	571	WAUKON—Allamakee	2,972
STANWOOD—Cedar	569	WAVERLY—Bremer	4,156
STATE CENTER—Marshall	1,033	WAYLAND—Henry	576
STEAMBOAT ROCK—Hardin	385	WEBB—Clay	254
STOCKPORT—Van Buren	338	WEBSTER—Keokuk	165
STOCKTON—Muscatine	124	WEBSTER CITY—Hamilton	6,738
STORM LAKE—Buena Vista	5,274	WELDON—Decatur	250
STORY CITY—Story	1,479	WELLMAN—Washington	1,129
STOUT—Grundy	135	WELLSBURG—Grundy	616
STRATFORD—Hamilton—Webster	712	WELTON—Clinton	100
STRAWBERRY POINT—Clayton	1,223	WESLEY—Kossuth	468
STRUBLE—Plymouth	134	WEST BEND—Palo Alto	737
STUART—Adair—Guthrie	1,611	WEST BRANCH—Cedar	719
SULLY—Jasper	402	WEST BURLINGTON—Des Moines	1,323
SUMNER—Bremer	1,752	WEST CHESTER—Washington	213
SUPERIOR—Dickinson	230	WEST DES MOINES—Polk	4,252
SUTHERLAND—O'Brien	875	WESTFIELD—Plymouth	197
SWALEDALE—Cerro Gordo	204	WESTGATE—Fayette	247
SWAN—Marion	217	WEST LIBERTY—Muscatine	1,802
SWEA CITY—Kossuth	735	WEST MITCHELL—Mitchell	108
SWISHER—Johnson	93	WEST OKOBOJI—Dickinson	117
TABOR—Fremont—Mills	976	WESTPHALIA—Shelby	126
TAMA—Tama	2,832	WEST POINT—Lee	543
TEMPLETON—Carroll	390	WESTSIDE—Crawford	373
TENNANT—Shelby	109	WEST UNION—Fayette	2,059
TERRIL—Dickinson	452	WHAT CHEER—Keokuk	1,339
THAYER—Union	167	WHEATLAND—Clinton	535
THOMPSON—Winnebago	664	WHITTING—Monona	688
THOR—Humboldt	264	WHITTEMORE—Kossuth	671
THORNBURG—Keokuk	184	WHITTEN—Hardin	227
THORNTON—Cerro Gordo	398	WILLEY—Carroll	86
THURMAN—Fremont	325	WILLIAMS—Hamilton	489
TIFFIN—Johnson	240	WILLIAMSBURG—Iowa	1,308
TINGLEY—Ringgold	390	WILLIAMSON—Lucas	616
TIPTON—Cedar	2,518	WILTON—Muscatine	1,146
TITONKA—Kossuth	574	WINFIELD—Henry	864
TOLEDO—Tama	2,073	WINTERSET—Madison	3,631
TORONTO—Clinton	142	WINTHROP—Buchanan	546
TRAEER—Tama	1,493	WIOTA—Cass	246
TREYNOR—Pottawattamie	219	WODEN—Hancock	305
TRIPOLI—Bremer	1,001	WOODBINE—Harrison	1,467
TRUESDALE—Buena Vista	135	WOODBURN—Clarke	324
TRURO—Madison	353	WOODWARD—Dallas	895
TURIN—Monona	184	WOOLSTOCK—Wright	271
UDELL—Appanoose	137	WORTHINGTON—Dubuque	326
UNDERWOOD—Pottawattamie	251	WYOMING—Jones	656
UNION—Hardin	585	YALE—Guthrie	287
UNIONVILLE—Appanoose	253	YETTER—Calhoun	185
UNIVERSITY HEIGHTS— Johnson	261	YORKTOWN—Page	197
UNIVERSITY PARK—Mahaska	482	ZEARING—Story	476
URBANA—Benton	397	ZWINGLE—Dubuque—Jackson	118

Iowa State College



President Charles E. Friley

sisting of classroom and laboratory buildings, residence halls, service buildings, residences and farm buildings. All of this has a total value of \$16,000,000.

Of the funds required to support the College, about one-half comes by appropriation from the Iowa legislature, out of tax monies; one-fifth by Federal appropriation, and one-seventh from student fees.

Iowa State College conducts undergraduate and graduate work in five major fields; agriculture, engineering, home economics, science and veterinary medicine. In the undergraduate areas the degrees of Bachelor of Science and Doctor of Veterinary Medicine are offered; in the graduate areas, the degrees of Master of Science and Doctor of Philosophy.

CURRICULA OF SEVERAL DIVISIONS

The Division of Agriculture offers courses in agricultural economics and rural sociology, agricultural engineering, agronomy, animal, dairy and poultry husbandry, dairy industry, genetics, horticulture, forestry, landscape architecture, technical journalism and vocational education.

The Division of Engineering offers courses in aeronautical, agricultural, architectural, ceramic, chemical and mining, civil, electrical, general and mechanical engineering, architecture, and theoretical and applied mechanics.

The Division of Home Economics offers courses in applied art, child development, foods and nutrition, dietetics, experimental cookery, home economics education, home management, household equipment, institution management, textiles and clothing, and home economics and journalism.

The Division of Science offers courses in the biological, physical and social sciences with particular emphasis upon the application of these sciences to industry and commerce and to the problems of present-day civilization.

The Division of Veterinary Medicine offers courses in anatomy, hygiene, medicine, obstetrics, pathology, physiology and pharmacology, and surgery.

Since before the start of the second World War the entire program of instruction at the College has been governed by a system of what may be termed educational priorities. First goal of the College has been to provide training directly concerned with the war. It has been oper-

One of the nation's great institutions of science and technology which has contributed much to the practical application of science to everyday living is the Iowa State College of Agriculture and Mechanic Arts at Ames.

Established on March 22, 1858, by the Seventh General Assembly of Iowa, the College was designated as a land-grant institution by the Morrill Land-Grant College act of July 2, 1862. It was opened to students on October 21, 1868, and the first class graduated in 1872. The College has grown steadily since those early days, and in 1945, the College domains included 2,943 acres upon which were situated 40 major and 200 minor buildings con-

ating since June, 1941, on a full 12-month basis. Courses and curricula have been modified to provide greater emphasis on those aspects of the work of the students which bear directly on the problems they will encounter in civilian war production and in the armed forces.

Through the engineering instructional staff the college has trained about 6,000 non-college student civilians both on and off the campus for war industry. The Navy began in June, 1942, to use the facilities and staff of the College to give technical instruction to its enlisted men for service as electricians, Diesel mechanics, cooks and bakers, and aviation pilots. More than 15,000 Navy men have been trained in these fields. In 1943, an aircraft manufacturing concern had in training 100 young women engineering "cadettes"—one of six such training programs in the United States.

In 1940-41, the last normal year before the outbreak of World War II, the total enrollment of undergraduate, non-collegiate, and graduate students was 8,104. Included in this total were 1,977 in agriculture, 2,162 in engineering, 2,309 in home economics, 1,398 in science, and 258 in veterinary medicine.

In addition to the regular student enrollment, a total of 18,553 people attended short courses on the campus during the year 1940-41. This number was distributed as follows: short courses in agriculture, 12,989; engineering, 2,333; home economics, 3,231.

Because of war time travel restrictions, the annual Farm and Home Week, one of the important short courses in agriculture, has been conducted by radio since 1943. An entire week of special programs over WOI, the broadcasting station of the Iowa State College, was sent to the people of the state—one of the first agricultural short courses to be conducted wholly by radio anywhere in the United States.

The Agricultural Experiment Station is conducting more than 350 active research projects. Most important of the recently-completed research projects concern the development of disease resistant varieties of oats, the program of breeding new varieties of hybrid corn, results obtained at the regional swine research farm, the annual beef cattle feeding tests, the annual corn yield test for testing hybrid corn varieties, the study of corn production and storage, and the improvement of Iowa soils.

The principal research projects upon which the Engineering Experiment Station is now engaged are: Causes of highway culvert failures, economics of automobile and truck operation, industrial utilization of farm wastes and by-products, permeability of masonry walls, load-supporting power of soils in road subgrades and under piers and foundations, and conditions affecting the wear of brushes on electric motors and generators.

The Industrial Science Research Institute works to provide fundamental scientific facts and principles which underlie the development and solution of agricultural and industrial problems in the state. Current projects are in the fields of physiology of bacteria, food bacteriology, physical chemistry, organic chemistry, parasitology and food technology.

The Veterinary Research Institute investigates animal diseases with a view to working out methods by which they can be controlled or eradicated. Principal current projects include studies of mastitis in dairy cattle, control and eradication of swine erysipelas, and recognition and control of range paralysis and enteritis in poultry, and of nutritional disorders in swine.

Extension work directed by the College is organized under the Extension Service in Agriculture and Home Economics and the Engineering Extension Service.

Agricultural and home economics extension activities in Iowa had their real beginning in 1906 at which time the work was officially organized as one of the three major functions of Iowa State College. Through cooperation with the United States Department of Agriculture and

organized groups of farmers qualified under the Iowa Farm Aid Association Act, representatives of the College are now employed in every Iowa county, reaching thousands of people daily with pertinent information on all phases of agriculture and home economics. At the present time the Extension Service has been definitely geared to the war effort. Number 1 job is to assist every farm family in the production and preservation of food and fiber—more specifically meat, milk and eggs.

The engineering extension staff conducts instruction designed to aid Iowa industry in training foremen and other workers to know more about their jobs and to supply them with technical information. The service also has recently provided instruction for public building custodians, municipal firemen and telephone operators. During the two-year period, 1941-1943, a total of more than 5,000 persons were enrolled in special industry war training courses conducted by the Engineering Extension Service.

In anticipation of a greatly increased enrollment in the postwar period, including many veterans, the Iowa State College has reorganized its program of studies to include not only the regular degree courses but a number of intensive short courses designed to assist qualified young men in attaining their vocational and technical objectives in life in the shortest possible time consistent with sound instruction. It is estimated that more than 700,000 men and women in the services will return to the colleges and universities of the country for further study in the postwar period.

The State University of Iowa



President Virgil M. Hancher

the campus into an East and West Campus with the major buildings located on the hills and in the valley extending along each side. The two parts of the campus are connected by two heavy traffic bridges and a foot bridge. The total value of buildings and grounds is held at \$22,500,000.

Founded in 1847 by act of the First General Assembly of Iowa, the State University of Iowa has for almost a century maintained a strong educational program designed to aid its students to obtain a broad and liberal education and to prepare for professional careers in business and industry, education, engineering, law, medicine and nursing, dentistry, pharmacy, and the creative arts. Opportunity for thorough preparation in each of these fields is open to men and women alike.

The University campus covers approximately 425 acres of land and includes more than 50 buildings. The Iowa River divides

The East Campus is the older of the two and is dominated by Old Capitol, the first capitol of the State of Iowa. By reason of Old Capitol's architectural beauty, its setting and its historical association, it is

a natural center. Around Old Capitol are located the buildings occupied by the Colleges of Liberal Arts, Law, Dentistry, Pharmacy, Engineering, Education, the Graduate College, the University Libraries, the State Historical Society, the Iowa Child Welfare Research Station and the Iowa Geological Survey. On the East Campus are also located the Women's Dormitories and Gymnasium, the student recreational center, the Iowa Memorial Union, and the administrative offices and maintenance and service departments of the University.

The West Campus is dominated by the 145-foot stone tower of the University Hospital, the largest building of the medical center. Around it are located the Children's and Psychopathic Hospitals, the Medical Laboratory and Westlawn, the nurses' dormitory. On the west bluffs of the river are the dormitories for men, Hillcrest, the Quadrangle and the Law Commons. To the south and west of the medical center are located the buildings and grounds providing athletics and military facilities for men, the Field House and Armory, the Stadium and the golf course, the latter a gift to the University from the late W. O. Finkbine. Along the west valley of the river are located the Hydraulics Laboratory, the Fine Arts Building and the University Theatre.

In the years immediately preceding the war the University stood among the fifteen highest colleges and universities in the total number of different students of college grade enrolled annually. The total number of campus students of college grade enrolled in the year 1940-41 was 9,289. In addition, 1,731 students were enrolled for correspondence courses and projected study and 773 students of non-college grade were enrolled exclusive of conferences and short courses, making a grand total of 11,791 students without duplication.

Since 1940 the war has reduced civilian campus enrollment a little more than one-half, almost entirely in the enrollment of men. In the year 1943-44, 4,376 civilian students were enrolled in courses of study offered on the campus, but armed force personnel assigned to the University for specialized training largely offset this reduction.

The University includes nine colleges offering courses of study in various fields which lead to a degree or certificate. Four college years of study are required for graduation with the baccalaureate degree from the Colleges of Liberal Arts, Commerce, Education, Engineering and Pharmacy. Six college years of study, including pre-professional work, are required for graduation with a first degree from the Colleges of Dentistry and Law, and seven years for a first degree from the College of Medicine. Three years of study and clinical practice are required for graduation from the School of Nursing. Advanced degrees require from one to three or more years of graduate study.

The various courses of study and fields of specialization and the degree conferred upon graduation are as follows:

COMMERCE: Accounting, Banking and Finance, Labor and Management, Marketing and Merchandising, Secretarial Training and Transportation and Public Utilities, leading to the degree Bachelor of Science in Commerce.

DENTISTRY: Four-year course, in addition to two years of pre-dental study in the College of Liberal Arts, leading to the degree Doctor of Dental Surgery.

EDUCATION: Teacher training courses integrated with the curricula of the College of Liberal Arts, Commerce and the Graduate College and a four-year specialized school administration course which leads to the degree Bachelor of Science in School Supervision.

ENGINEERING: Chemistry, Chemical, Civil, Electrical, General, and Mechanical Engineering, leading to the degree Bachelor of Science in the respective fields.

LAW: Three-year course, in addition to three years of pre-law study in the College of Liberal Arts, leading to the degree Bachelor of Laws or Juris Doctor.

LIBERAL ARTS: Art, Botany, Chemistry, Classical Languages, Economics and Sociology, English, Geology, German, History, Home Economics, Journalism, Mathematics and Astronomy, Music, Philosophy, Physical Education, Physics, Political Science, Psychology, Religion, Romance Languages, Speech and Dramatic Art, and Zoology, leading to the degree Bachelor of Arts.

Specialized courses in the Departments of Chemistry and Home Economics lead to the degree Bachelor of Science in these respective fields and those in the School of Fine Arts and the Division of Physical Education lead to the degree Bachelor of Fine Arts or Bachelor of Science in Physical Education, respectively, from the College of Liberal Arts.

Pre-professional courses preparing for admission to the Colleges of Dentistry, Law and Medicine may be selected in accordance with a combined curricula plan which leads to a baccalaureate degree from the College of Liberal Arts upon completion of one or more years of professional study. Combined courses with Engineering and the School of Nursing are also available, leading to the Bachelor of Arts or Bachelor of Science degree, respectively.

MEDICINE: Four-year course, in addition to three years of pre-medical study in the College of Liberal Arts, leading to the degree Doctor of Medicine.

SCHOOL OF NURSING: Three-year course leading to the Certificate Graduate Nurse.

PHARMACY: Four-year course, leading to the degree Bachelor of Science in Pharmacy.

Advanced courses of study in the Graduate College, leading to the degree Master of Arts, Fine Arts, or Science, and Doctor of Philosophy, are available in all of the fields listed above except Nursing, and, in addition, in Child Welfare, Character Education and Hydraulic Engineering. Post-graduate work in the College of Law leads to the degree Doctor of Juridical Science.

Opportunity to select a number of the regular course offerings directed towards preparation for certain occupational objectives is provided for mature students who have only a limited amount of time at their disposal for preparation.

In cooperation with the U. S. Office of Education, the University has given instruction to more than 6,200 men and women in upwards of fifty different government financed short courses in engineering, science and management war training in eleven industrial or educational centers, beginning with June 1940.

Since December 7, 1941, the University, in cooperation with the United States Army, Navy and Air Force, has provided instruction and facilities for the specialized training of more than 3,000 different members of the armed forces in the Army Specialized Training, Navy College Training, Army Air Forces Technical Training, and War Training programs. In August 1943, the School of Nursing was approved for the establishment of a U. S. Cadet Nurse Corps. Since then 302 young women have been enrolled as cadet nurses. All of these programs are federally financed.

In April 1942, the United States Navy Pre-Flight School was established on the campus. Part of the University's athletic and dormitory facilities were leased by the Navy through contract with the Iowa State Board of Education. Since that time the campus has been host to more than 13,000 Navy Air Corps Cadets.

Iowa State Teachers College

Situated a-top a beautifully wooded hill at the southern limits of the city of Cedar Falls and artistically landscaped with flowering shrubs and trees, the 26 principal buildings of the Iowa State Teachers College house a four-year teacher training center known the world over for the excellence of its graduates as classroom teachers. Unique among colleges of its kind for the number of buildings and beauty of its 207-acre campus, this headquarters for teacher training in Iowa is generally recognized among educators of the nation as a leader among scores of colleges in its field.

From a humble beginning on September 6, 1876, when four instructors and 27 students under the first president, James Gilchrist, celebrated the opening of the first classes in a single building, the Iowa State Teachers College has grown to become an institution with some 3,500 individuals enrolled during a given year, 18,000 living graduates, and over 100,000 former students.

The first president of the college, which was then known as the Iowa State Normal School, directed classes in a building formerly known as the Soldiers Orphans Home, a structure built to house orphans of Civil War veterans, but at that time abandoned. President Gilchrist, then known as principal, was succeeded in 1886 by Dr. Homer H. Seerley. Dr. Seerley retired in 1928 to be succeeded in turn by Dr. O. R. Latham, who served until his death in 1940. In that year, Dr. Malcolm Price was elected to the position which he now holds.

Preparation for All Types of Teaching

Today, Teachers College offers preparation for all types of teaching positions in the public schools of the state, including special courses for teachers of rural schools, kindergarten-primary, and intermediate and upper grades, as well as high school subjects. Instruction leading to diplomas or degrees and to certificates for the various types of teaching and administrative positions in the public schools is provided for students in one-year, two-year, and four-year courses. Specialized courses of instruction include art and industrial arts, commercial education, education, English, dramatics, and speech, home economics, languages, mathematics, physical education for both men and women, science, and social science.

Dormitory facilities for students in residence at the college are recognized as excellent even among the larger colleges and universities of its class in the country. These include the Bartlett and the Anna B. Lawther Halls for women and The Homer H. Seerley and The George T. Baker Halls for men. Classes are held chiefly in the Auditorium building, Central Hall, the Administration Building, Gilchrist Hall, and the Vocational Building. Extensive library facilities are provided by a beautiful three-story structure housing over 140,000 books, periodicals, and pamphlets. Located directly on the campus, and providing for teachers in training what a university hospital offers for young medical stu-

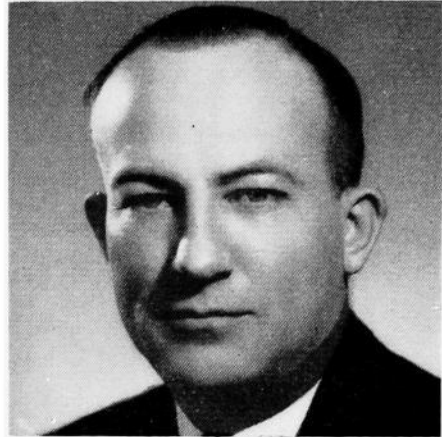

President Malcolm Price

dents in the way of opportunities for practical experience and observation, is a complete Campus Grade and High School for practice teaching. In this Campus School, with an enrollment of over 400 young pupils, as well as in nearby town, city, and rural schools, the teachers-to-be have opportunity for actual classroom practice in teaching as well as for observation of best procedures.

The college provides an athletic plant of 70 acres, including large gymnasiums for both men and women as well as numerous playing fields and practice courts for athletic activities. Also available to students is the college golf course. This land was donated to the college.

The Iowa State Teachers College operates on a quarterly basis, with regular sessions in the summer, fall, winter, and spring. As a result of the quarterly plan of instruction, students may shorten their years of college study for diplomas and degrees considerably by attending college the year around.

Iowa Schools for Deaf and Blind

LESLIE M. HAYS, Superintendent

IOWA SCHOOL FOR THE BLIND

Under the administration of the State Board of Education, the School for the Blind is maintained at Vinton and the School for the Deaf at Council Bluffs.

The Iowa School for the Blind was opened at Iowa City on April 5, 1853, with one pupil. The second entered the following day. By the end of the year nineteen students were enrolled. In August, 1862, the school was moved to its present location at Vinton. The attendance at the last report was 150, ranging in age from five to twenty-one.

The Iowa School for the Blind is an educational institution which offers complete educational opportunity to visually handicapped boys and girls from the Kindergarten through the High School. In many respects the sessions follow the same line of those found in the schools for the sighted. In addition to the academic subjects, special emphasis is placed on music, industrial arts, and physical education. After satisfactorily completing the four year high school course, students are equipped to enter college, and those who do so attain records that compare favorably with those of sighted students.

The school is governed by the State Board of Education and is supported by appropriations of the State Legislature. There is no charge for tuition, maintenance, or school supplies. The school is in session for a nine-month period. The student body includes not only people without sight but those with partial sight.

In September, 1943, a sight-saving department was established to take care of the needs of pupils whose visual acuity is between 20/200 and 20/70. Students in this department use large type print instead of Braille and do their school work in rooms that are equipped with special lighting, sight-saving desks, green chalk boards, and other special equipment for the partially seeing.

IOWA SCHOOL FOR THE DEAF

LLOYD E. BERG, Superintendent

The Iowa School for the Deaf was founded in 1855, and was first located at Iowa City and then moved to Council Bluffs in 1870. In 1902, fire completely destroyed the main building, which housed the executive

quarters and dormitories for pupils. A substantial fire-proof structure now stands in its place, where sufficient room is provided for 325 pupils. The school represents a capital investment for the State of \$1,000,000 and occupies 210 acres, with eight fine buildings and beautiful grounds. There is a separate building to accommodate seventy-five of the youngest pupils. The school affords an education for children of the state, too deaf to make proper progress in the hearing schools. The entrance age is five years and students are required to remain in school until nineteen years of age unless excused for good cause. The work embraces thirteen years with training largely through writing, speech, lip-reading and through the use of hearing aids where possible. The course of study provides a strong elementary education together with a substantial vocational training. The philosophy of the school is to bring the child with impaired hearing as near the normal as possible. Pupils of the school become skilled workmen and graduates, with remarkably few exceptions; are self-supporting, useful citizens of the state. Among the vocations taught are baking, shoe repairing, book binding, printing, cabinet making and upholstering. Instruction in rhythm is also given, and a well-rounded course in almost everything which will make life more pleasant for those bereft of their hearing.

Colleges and Universities

In addition to its three state institutions of higher learning Iowa has a large number of colleges and universities which are material factors in making this state stand first in literacy and intelligence. There are few places in Iowa more than 40 or 50 miles distant from some institution of higher learning well fitted by curriculum and faculty to teach those things which lead to the higher and better life and provide the education that makes for culture and higher citizenship.

Among the Colleges of Iowa which are fully accredited and offer four-year courses are the following:

IOWA WESLEYAN, MOUNT PLEASANT

Iowa Wesleyan College, at Mt. Pleasant, is the oldest college in Iowa, having a continuous history from the time it was founded as Mt. Pleasant Collegiate Institute in 1844. The College has always been under the control of the Methodist Episcopal church. The name was changed to Iowa Wesleyan University in 1849 and to Iowa Wesleyan College in 1911.

GRINNELL COLLEGE, GRINNELL

Grinnell College, at Grinnell, is the second oldest in the state. It was founded in 1846 by the "Iowa Band" (a group of young ministers who came to Iowa as missionaries in 1843) as Iowa College, at Davenport, and was opened to students in 1848. Grinnell College was founded in Grinnell in 1855 and four years later Iowa College of Davenport was merged with it. It is privately endowed, non-sectarian and co-educational.

COE COLLEGE, CEDAR RAPIDS

Coe College, at Cedar Rapids, had its beginning in 1851, when the Rev. Winston Jones opened a school in his home for 16 young people of Cedar Rapids. In 1866 it became Parsons Seminary and the first building, now a part of Old Main, was built. Since February 2, 1881, the present name of Coe has been used. In 1919 Leander Clark College was absorbed.

CORNELL COLLEGE, MOUNT VERNON

Cornell College, at Mount Vernon, was opened November 14, 1853, as the Iowa Conference Male and Female Seminary, but was renamed in 1855. The annual Shakespearean school play produced in March and the annual Music Day Festival, are outstanding events. The Chicago Symphony Orchestra has presented an annual concert at the Music Festival for 40 years.

CENTRAL COLLEGE, PELLA

Central College, at Pella, was opened in 1853, a Baptist church institution. Dominic Scholte donated a large plot of ground when the first building, Old Central, was erected. In the Civil War the entire male student body, 122, enlisted in the Union Army. About 20 years ago the control passed to the Dutch Reformed Church of America.

SIMPSON COLLEGE, INDIANOLA

Simpson College, at Indianola, was established in 1860, operated by the Methodist Episcopal Church. First known as Indianola Seminary, it was renamed the Indianola Male and Female Seminary in 1861. Six years later the name became Simpson Centenary College, honoring Bishop Matthew Simpson. Since 1884 the name has been Simpson College.

LUTHER COLLEGE, DECORAH

Luther College, at Decorah, founded in 1861, prepares students for the Lutheran ministry. It maintains the Norwegian-American Historical Museum, where people of Norwegian birth and descent have undertaken the task of creating a historical museum clearly illustrating their conditions of life and culture from the time their ancestors first set foot on American soil. The Decorah College for Women was organized in 1932.

PARSONS COLLEGE, FAIRFIELD

Parsons College, at Fairfield, was founded in 1875, under the Endowment Fund provided in the will of Lewis C. Parsons (1793-1855). It is controlled by the Presbyterian Church. The first class was graduated in 1880.

WILLIAM PENN COLLEGE, OSKALOOSA

William Penn College, at Oskaloosa, operated under the auspices of the Society of Friends, was opened in September, 1873. Following the destruction of the first building by fire in 1916, several new buildings were erected on a 30-acre campus near the original site.

BUENA VISTA COLLEGE, STORM LAKE

Buena Vista College is located at Storm Lake. The Fort Dodge Presbytery founded the school in 1884 at Fort Dodge, but later accepted Storm Lake's offer of eight acres of land and \$25,000 for buildings, dedicating the new school July 8, 1891.

WESTERN UNION COLLEGE, LE MARS

Western Union College, at LeMars, was founded in 1890 and is under the control of the Evangelical Church. Seven buildings are grouped on a 15-acre campus.

MORNINGSIDE COLLEGE, SIOUX CITY

Morningside College, at Sioux City, was founded by the Methodist Episcopal Church, by merging the University of the Northwest of Sioux City and the Charles City College in 1894. It has five modern buildings on a 23-acre campus.

JOHN FLETCHER COLLEGE, OSKALOOSA

John Fletcher College, at Oskaloosa, was organized in 1905, as the Central Holiness University, later changing its name in honor of John Fletcher, a friend of John Wesley.

LORAS COLLEGE, DUBUQUE

Loras College, a Catholic Church institution, at Dubuque, developed from St. Raphael's Seminary founded in 1838. The school is under the immediate supervision of the Archbishop of the Dubuque diocese. The college has one of the largest private libraries in the state, over 70,000 volumes. It was formerly called Columbia College.

ST. AMBROSE COLLEGE, DAVENPORT

St. Ambrose College at Davenport is another Catholic institution which is deservedly popular. It was founded in 1882, under the auspices of the Roman Catholic Bishop of Davenport.

UNIVERSITY OF DUBUQUE, DUBUQUE

The University of Dubuque was founded in 1852 and conducts a Presbyterian Theological Seminary in addition to its College of Liberal Arts. The school was first known as the German Theological School of the Northwest, but in 1870 it became affiliated with the Presbyterian Church.

UPPER IOWA UNIVERSITY, FAYETTE

Upper Iowa University, at Fayette, was organized in 1857 as Fayette Seminary. It was formerly sponsored by the Methodist Episcopal Church. In addition to the College of Liberal Arts there are Schools of Music and Business. The museum is particularly praiseworthy, containing many fine prehistoric specimens.

DRAKE UNIVERSITY, DES MOINES

Drake University, at Des Moines, was established in 1881, named after Governor Francis Marion Drake of Centerville. The school is under the auspices of the Disciples of Christ Church. It embraces Colleges of Education, Fine Arts, Commerce and Finance, Bible, Liberal Arts, Law and Pharmacy. The University Law library contains some 17,000 volumes, while the general library has 71,000. George J. Carpenter was the first Chancellor, as the President was then known.

BRIAR CLIFF COLLEGE, SIOUX CITY

Briar Cliff College, a four year college for women, is conducted by the Sisters of St. Francis of the Holy Family of Dubuque, Iowa. The college began its first scholastic year September 18, 1930.

CLARKE COLLEGE, DUBUQUE

Clarke College grew from an academy for women founded in 1843 by Sisters of Charity of the Blessed Virgin Mary. A college department was opened in 1901.

MARYCREST COLLEGE, DAVENPORT

Marycrest College is a corporate unit of St. Ambrose College, formerly known as the Woman's Division. Founded in 1939, it is conducted by the Sisters of the Humility of Mary.

WARTBURG COLLEGE, WAVERLY

Wartburg College is a four-year co-educational liberal arts college controlled and supported by the American Lutheran Church. It is a merger of the Wartburg College, which was formerly located at Clinton, Iowa, and of St. Paul-Luther College, St. Paul, Minnesota. The merger and re-location took place in 1935.

Iowa Cares for Children and Veterans

The State Board of Control has jurisdiction over 15 state institutions, of which six are for the mentally unfit and three are for criminal offenders. The remaining six are divided as follows: two training schools, designed as correctional institutions; one for boys, at Eldora; one for girls, at Mitchellville; two orphanages, at Toledo and Davenport; the Soldiers' Home at Marshalltown, and the State Sanatorium for Tuberculosis at Oakdale.

TRAINING SCHOOL FOR BOYS, ELDORA

The Training School for Boys, at Eldora, was opened March 31, 1868. This school is for incorrigible and delinquent boys, sent there upon court order. The school has farms upon which are learned, by practical work, the various phases of farming and gardening. In addition there are industrial shops, tailor, blacksmith, automobile, shoe, printing, sewing room, bakery, machine shop, plumbing, carpenter, mason and painting.

Competent schools are presided over by efficient teachers. Athletics, debates, home talent plays, a fine band, moving pictures, a good library and other opportunities are provided to improve mind and body.

TRAINING SCHOOL FOR GIRLS, MITCHELLVILLE

The Training School for Girls was established in 1868, to be located on property in Lucas county, leased from a Society of Friends, or Quakers. The first admission was April, 1873. In 1880 the present Training School, at Mitchellville, was located, taking over the Lucas county plant.

Girls between the ages of ten and eighteen are admitted, on commitment from district, juvenile and municipal courts or on transfer from other institutions by the Board of Control.

Under competent instruction and supervision, girls are taken through the twelfth grade of regular public school work, and are taught all necessary branches of home economics.

Farming and gardening are carried on, with good results.

The present superintendent is Mrs. John L. Carter.

JUVENILE HOME, TOLEDO

The state maintains a Juvenile Home, or orphanage, at Toledo. Dependent, destitute, homeless and neglected children are admitted and given care until they are 21 years of age, most of them being placed in good private homes, under the supervision of women state agents.

The buildings are substantial and kept in a home manner as far as possible. Generally the children are happy and contented and make good progress in their school work.

IOWA SOLDIERS' ORPHANS' HOME, DAVENPORT

The second state orphanage is known as the Iowa Soldiers' Orphans' Home and is located at Davenport.

The first child was admitted on July 4, 1864. Dependent, neglected and abandoned children are admitted upon court order or personal application of parent or guardian, approved by Court or Board of Supervisors.

The children are given scholastic and industrial advantages; with moving pictures, all manner of games and sports, picnics and the like, to make life more pleasant.

The present Superintendent is Harvey E. Daines.

IOWA SOLDIERS' HOME, MARSHALLTOWN

The Board of Control also manages the Iowa Soldiers' Home at Marshalltown, founded in 1887.

Life is lived pleasantly by the soldiers, with plenty of amusements, moving pictures, billiards and pool, cards, horseshoe pitching and all manner of games and light sports. The nearby river permits fishing and boating and families are kept together by the presence of the veterans' wives. The men and women take frequent furloughs, to visit relatives and friends. Upon their return they seem more than ever satisfied.

The present Commandant is Leslie E. Switzer.

Iowa Cares for Its Mentally Ill

On February 27, 1861, the first patient was received at the state hospital at Mount Pleasant, generally said to be the first institution of its kind west of the Mississippi river.

For the past 29 years Iowa has had four institutions to care for its mentally afflicted, those at Independence, Clarinda and Cherokee having been added. These are now known as State Hospitals for Insane.

FOUR HOSPITALS FOR MENTAL CASES

In the order of their establishment Independence comes second; the first patient having been admitted there on May 1, 1873; Clarinda is third, December 13, 1888; Cherokee, fourth, August 18, 1902.

TWO HOMES FOR FEEBLE-MINDED

The reports of these four State Hospitals do not begin to tell the entire story of what Iowa is doing for its mentally deficient and unfit. The State Board of Control has jurisdiction over two other institutions belonging to this same general classification: The Glenwood State School at Glenwood, which received its first patient on September 1, 1876; and the Hospital for Epileptics and School for Feeble-minded, at Woodward, which received its first patient on September 3, 1917.

Each of these six institutions is open to general visitors within certain prescribed hours each day, and to parents at any time. To the limit of funds available they are well kept, sanitary and attractive, the buildings at each place being surrounded by large grounds, nicely landscaped and properly tended. While the atmosphere at all is depressing, entertainment is arranged for as many as can mentally enjoy it.

The present Superintendents are as follows: Mount Pleasant, Dr. Adolph Soucek; Independence, Dr. R. A. Stewart; Clarinda, Dr. Norman D. Render; Cherokee, Dr. Charles F. Obermann; Glenwood, Dr. V. J. Meyer, acting supt.; Woodward, Dr. E. M. Meyers.

Business managers have been appointed for the following institutions: Cherokee, J. E. Wirth; Independence, C. L. Rigby; Woodward, A. R. Miles; Mount Pleasant, R. E. Hanna; Oakdale, Harry W. Reeve.

Iowa Tuberculosis Sanatorium

The State Sanatorium for Tuberculosis was established in 1908, at Oakdale, six miles from Iowa City, and 21 miles from Cedar Rapids. The care and treatment are splendid and the beneficial results are manifest.

Patients are admitted on certification by attending physicians. The cost of patients is charged to the counties where they live. Those who can do so are asked to reimburse the counties.

The Sanatorium has the facilities and services of the Hospital of the State University at its easy disposal, which is of inestimable value.

Dr. Wm. M. Spear is the present superintendent.

Iowa's Penal Institutions

The prison at Fort Madison is more than 100 years old. It was established in 1839, the year after Iowa became a territory, and seven years before it became a state.

Under the able guidance of the Board of Control and recent wardens, the Fort Madison penitentiary has achieved high rank among the nation's penal institutions. Outbreaks have been few and escapes infrequent. A parole system enables the men of highest intelligence and best records to work on the prison farms, away from the enclosure, and even to go to the state's various other institutions under the Board of Control (state hospitals and schools) to work and live on an honor system which has produced good results.

The inmates as far as is possible are kept at work, according to their terms of sentence, many being fitted for industries at which they can support themselves after release. Each prisoner is interviewed, upon admittance, by the chaplain and the warden, in an effort to see what work he should be put to and what can best be done to reclaim him.

The inmates have recreation and amusement opportunities. Head-phone radios are installed in the cells and good programs are furnished from a central control. A good library is well patronized; athletics and moving pictures make life more bearable. Baseball, kittenball, tennis, boxing, wrestling, horseshoe pitching, football and basketball give ample opportunity to most of the men to keep in good physical trim and to get their minds off their plight.

Under the law all condemned prisoners are executed at Fort Madison. The present warden is Col. P. A. Lainson.

MEN'S REFORMATORY AT ANAMOSA

The Men's Reformatory is located at Anamosa, where the first prisoner was admitted on May 13, 1873. Originally intended for first and youthful offenders, and the criminally insane, within recent years prisoners have been transferred from Fort Madison as overcrowded conditions there demanded.

Grain and livestock farming are carried on here on a large scale. A large modern canning plant is operated here as an industry. Most of the vegetables for the other state institutions are canned here. Other industries include the manufacture of soap, clothing, automobile number plates, road signs and cheese.

The prisoners are kept at work, according to the sentences imposed upon them, but they have ample recreation and amusement facilities, including various sports and games, radio programs and moving pictures. Part of the Reformatory yard, or enclosure, is flooded during the winter, permitting ice skating.

The warden of the Men's Reformatory is Foss Davis.

WOMEN'S REFORMATORY AT ROCKWELL CITY

Women over 18 years old, convicted of offenses which carry a term of more than 30 days, are sent to the Women's Reformatory at Rockwell City. The first prisoner was received on May 2, 1918.

The fact that many short-term offenders are sent to Rockwell City, instead of being kept in county jails, makes the per capita cost of maintenance large. The women are given an opportunity to attend school and have various entertainments and amusements, including movies, dances, lectures and recitals, home talent plays and picnics.

The superintendent is Miss E. Pauline Johnston.

Iowa Highway Safety Patrol

The main objective of the Iowa Highway Safety Patrol is to cut down the number of highway traffic accidents occurring each year. In addition to this, they perform other varied duties and services.

The report of C. A. Knee, Chief of the Iowa Highway Safety Patrol, for 1944 shows that the Patrol issued 12,836 summons. These summons were issued for driving without a driver's license, going through a stop-sign, reckless driving, speeding in a restricted zone, operating a motor vehicle while intoxicated, passing in a prohibited area, and other reasons. Of these 9,557 resulted in convictions. The total amount of fines paid was \$171,837.82. This money went into the school funds in the counties in which the violations occurred.

To keep equipment in efficient working order for safe use on the highways, 55,091 tickets were issued as notifications of illegal or faulty equipment. Faulty brakes, faulty head-lights or tail-lights, having no rear-view mirror, steering apparatus not adjusted, or vision obstructed—were some of the conditions for which these tickets were issued.

For motorists who were a little out of line and the violations were not of a serious enough nature to warrant summons tickets, memorandum of traffic violation tickets were issued. The number of these issued last year was 1,396.

Fifteen members of the Patrol examine applicants for operators' and chauffeurs' licenses. Last year 46,919 passed the examinations for an operator's license; 12,122 the examination for a chauffeur's license; the examiners also renewed 50,078 1944 chauffeurs' licenses.

Activities of the Patrol included 42 hit and run drivers apprehended, 64 missing persons located, 144 runaway children located, 227 wanted persons apprehended, and stolen property recovered valued at \$78,090.00.

The Patrol was on active duty at special events where there was a greatly increased flow of traffic. They escorted troop convoys, and lines of army equipment moving on the highways. The Patrol cooperated with federal, state, county and community agencies, assisted the Interstate Commerce Commission in the inspection of trucks, also on several occasions helped the Iowa Bureau of Criminal investigation, and the county sheriffs in locating stolen cars. They also assisted police in handling traffic in local communities when the congestion was out of the ordinary; and investigated many A.W.O.L. cases which were referred to them by the Army and the Navy authorities.

Patrol members gave 112 talks over the radio, presented 304 movies and talks to an estimated audience of 26,895 in the interest of safety education. Property saved through the use of the fire extinguisher 73 times was valued at \$51,000.00. Thirty-four first aid classes were taught by patrolmen to assist in the war effort.

On January 1, 1945, a total of 73 members of the Patrol had entered the service of the United States. No replacements were made during the year except 2 men who had been discharged from the service. The total force on the above date consisted of 93 men, compared to 128 which is the number the Patrol consists of when at full force.

Iowa Police and Radio System

First State Appropriation

During 1932 and 1933 this station was used by the Bureau of Investigation for the broadcasting of emergency protective items. A money request was made of the Forty-fifth Iowa General Assembly and \$15,000 was appropriated for the extension of the system. Two broadcasting stations were located in northern Iowa, in Waterloo and Storm Lake. This gave Iowa three stations, from which, at that time, three crime bulletins were issued each day.

The Forty-sixth Iowa General Assembly appropriated \$20,000 to expand the system to include southern Iowa. Fairfield and Atlantic were selected. By the fall of 1935 all five of the state police radio stations were broadcasting continuously on a daytime basis.

In 1936 the contract between the Iowa Bankers Association and the Attorney General of Iowa expired. The Forty-sixth Iowa General Assembly came to the rescue with \$10,000 with which to erect and equip a state-owned and operated station.

State Radio System Launched in 1937

Through the cooperation of the Iowa State Fair Board, a small brick-and-tile building on the fairgrounds was transformed into a radio station and the state radio system was launched in March, 1937. Later, the station at Waterloo was transferred to Cedar Falls.

During the spring of 1938 the State Bureau of Investigation recognized the need of a mobile broadcasting unit which would operate in conjunction with the existing radio stations. A complete portable police radio station and its equipment have been permanently installed in a panel truck. This movable plant can transmit and receive messages.

One of the most important duties of the police radio system is the maintaining of an accurate card index system of all material broadcast. All items which are dispatched by the radio system are cross filed, enabling the operators of any of the stations to immediately supply information which may be requested by any police officer of the state.

Plan Interstate in Scope

The five stations of the Iowa Police Radio System, besides being in constant radio communication with each other, maintain continuous contact with municipal police radio stations. Information which is released by the peace officers of Iowa can be immediately transmitted to any other state which maintains a police radio communications system. Criminals who cross the state lines for security now find alert officers, who had been advised of their activities by the police radio, awaiting them.

The radio police system was a part of the Bureau of Investigation, under the Attorney General, until the Department of Public Safety was established in 1939.

With the coming of the national emergency all stations have been placed on a full time schedule, many Bureau of Investigation and Highway Patrol cars have been equipped with two-way radio making possible direct contact between cars upon the highway and the five headquarter stations. The 51st General Assembly appropriated funds to construct a new station in the eastern part of the state which has not been covered satisfactorily by the present system and to improve and move to more advantageous location some of the existing stations. At the completion of this program full two-way coverage of the entire state will be realized.

Motor Vehicles

The total license collections for these registered vehicles during 1944 were divided as follows:

Automobiles.....	\$7,625,145.51	
Commercials.....	3,719,944.85	
Motorcycles.....	9,024.07	
Trailers.....	268,775.83	
Transfers.....	95,834.00	
Transfer Penalties.....	3,585.00	
Additional Fees.....	8,864.41	
Duplicate Certificates.....	4,803.00	
Total collections (in counties).....		\$11,735,976.67
Departmental.....		210,760.26
TOTAL.....		\$11,946,736.93

TOTAL RECEIPTS AND REGISTRATIONS

The total registration receipts for motor vehicles in 1944 by counties and the number classified into automobiles, commercials, motorcycles and trailers, with the total for each county, is shown in the following table:

Counties	Receipts	Autos	Commercial	MC	Trailers	Total
Adair.....	58,956.40	3,424	437	3	524	4,388
Adams.....	44,802.88	2,598	387	7	402	3,394
Allamakee.....	65,162.31	3,868	760	7	498	5,133
Appanoose.....	83,225.45	4,218	670	8	490	5,386
Audubon.....	67,261.24	3,178	580	6	458	4,281
Benton.....	121,759.91	5,835	1,152	22	808	7,817
Black Hawk.....	393,164.44	19,361	2,696	261	2,332	24,650
Boone.....	121,473.70	6,721	940	21	1,304	8,986
Bremer.....	96,694.50	4,998	956	34	1,655	7,643
Buchanan.....	91,067.82	4,790	753	35	1,156	6,739
Buena Vista.....	102,758.69	5,404	890	18	1,490	7,792
Butler.....	88,100.35	4,859	796	20	1,300	6,975
Calhoun.....	86,071.85	4,572	727	21	1,146	6,466
Carroll.....	111,099.86	5,618	927	25	1,270	7,840
Cass.....	97,067.47	5,083	713	10	779	6,585
Cedar.....	95,783.90	4,901	975	12	806	6,694
Cerro Gordo.....	202,674.99	9,665	1,596	60	1,758	13,079
Cherokee.....	101,782.42	4,647	748	25	958	6,378
Chickasaw.....	62,190.64	3,704	583	8	944	5,239
Clarke.....	39,917.78	2,326	297	5	396	3,024
Clay.....	103,093.96	4,893	904	26	1,374	7,197
Clayton.....	110,241.92	5,711	1,429	16	795	7,951
Clinton.....	209,380.60	11,357	1,700	48	1,316	14,421
Crawford.....	91,163.87	5,066	776	13	567	6,412
Dallas.....	117,725.90	6,085	1,100	17	949	8,151
Davis.....	41,413.98	2,601	319	2	412	3,334
Decatur.....	47,323.20	2,795	342	5	392	3,534
Delaware.....	79,342.07	4,334	736	21	920	6,011
Des Moines.....	193,834.76	10,206	1,407	67	1,204	12,884
Dickinson.....	59,457.72	3,011	568	10	817	4,406
Dubuque.....	245,902.36	11,844	2,152	40	634	14,670
Emmet.....	66,853.88	3,292	675	24	790	4,781
Fayette.....	122,250.77	6,661	1,032	23	1,256	9,022
Floyd.....	94,969.41	4,907	904	37	1,134	6,982
Franklin.....	85,762.11	4,547	707	21	1,718	6,993
Fremont.....	62,374.18	3,177	692	8	385	4,262
Greene.....	79,207.76	4,182	625	19	1,239	6,065
Grundy.....	77,288.27	3,969	744	14	1,233	5,960
Guthrie.....	74,516.58	4,009	647	16	693	5,365
Hamilton.....	103,843.73	5,230	862	38	1,664	7,794
Hancock.....	79,140.72	4,037	815	10	1,523	6,386
Hardin.....	118,483.40	6,102	1,021	19	1,429	8,571
Harrison.....	83,526.26	4,543	847	10	347	5,747
Henry.....	84,082.97	4,568	762	18	918	6,266
Howard.....	56,825.03	3,176	574	14	804	4,568
Humboldt.....	69,633.59	3,493	637	10	1,102	5,242
Ida.....	57,285.12	3,178	480	4	443	4,105
Iowa.....	79,556.14	4,176	756	16	714	5,662

Counties	Receipts	Autos	Commercial	MC	Trailers	Total
Jackson	85,173.14	4,634	859	11	564	6,068
Jasper	146,489.25	7,841	1,210	50	685	9,786
Jefferson	72,004.29	3,940	662	13	635	5,240
Johnson	159,036.54	7,670	1,449	40	820	9,979
Jones	86,230.93	4,657	856	14	548	6,075
Kookuk	86,884.57	4,472	790	13	638	5,913
Kossuth	131,808.21	6,781	1,166	38	2,003	9,988
Lee	158,353.95	8,918	1,396	61	1,197	11,602
Linn	432,301.06	21,253	3,315	182	1,990	26,740
Louisa	55,269.70	2,661	593	5	527	3,786
Lucas	52,728.68	2,876	409	5	541	3,831
Lyon	76,404.37	4,079	593	10	882	5,564
Madison	64,311.40	3,460	531	16	570	4,577
Mahaska	126,304.47	6,007	1,062	27	755	7,851
Marion	106,787.77	5,375	926	12	685	6,998
Marshall	174,513.82	7,979	1,454	41	1,278	10,752
Mills	55,858.68	3,036	591	13	279	3,919
Mitchell	70,824.39	3,549	638	22	1,000	5,299
Monona	81,106.54	4,109	818	13	673	5,613
Monroe	50,875.31	2,695	413	5	242	3,355
Montgomery	73,669.26	3,904	626	9	616	5,155
Muscatine	151,939.07	7,332	1,434	27	865	9,658
O'Brien	98,687.30	5,014	861	29	1,398	7,302
Osceola	54,354.63	2,854	500	15	887	4,258
Page	103,043.61	5,493	879	13	917	7,302
Palo Alto	75,795.29	3,891	658	10	1,039	5,598
Plymouth	117,662.08	6,057	995	11	997	8,060
Pocahontas	80,092.05	4,202	657	10	1,758	6,627
Polk	942,975.27	40,359	6,123	209	3,396	50,087
Pottawattamie	290,251.79	13,989	2,190	84	1,041	17,304
Poweshiek	96,012.64	4,852	810	6	562	6,230
Ringgold	40,667.09	2,526	337	3	372	3,238
Sac	96,890.39	4,611	966	20	1,181	6,678
Scott	420,197.00	21,623	3,096	172	1,520	26,411
Shelby	78,956.08	4,292	598	12	669	5,571
Sioux	132,468.75	6,961	1,061	29	1,168	9,219
Story	166,455.41	8,411	1,268	41	1,381	11,101
Tama	110,266.02	5,620	1,213	18	844	7,695
Taylor	63,939.95	3,270	390	21	532	4,213
Union	63,065.69	3,695	474	8	561	4,738
Van Buren	48,513.71	2,775	426	4	426	3,631
Wapello	189,045.13	8,850	1,575	86	514	11,025
Warren	79,817.21	4,297	674	19	609	5,599
Washington	98,140.97	5,077	1,021	23	978	7,099
Wayne	47,738.28	2,891	3,78	3	453	3,685
Webster	207,106.01	9,133	1,753	42	1,725	12,653
Winnebago	69,586.83	3,532	626	13	1,127	5,298
Winneshek	90,256.97	5,160	894	14	938	7,006
Woodbury	413,770.78	20,065	3,124	76	1,274	24,539
Worth	51,562.15	2,954	499	18	1,011	4,482
Wright	96,295.25	4,950	845	15	1,629	7,439
County Total	\$11,735,976.67	595,542	98,373	2,854	96,246	793,015
Department	210,760.26					
Non-Resident		1,068	1,464		252	2,784
Official		1,064	6,047	60	518	7,689
GRAND TOTAL	\$11,946,736.93	597,674	105,884	2,914	97,016	803,488

Iowa State Fair

The Iowa State Fair has always been noted for the size and quality of its livestock exhibits. Between 1902 and 1940, inclusive, the Iowa State Fair exhibited 189,496 head of horses, cattle, swine and sheep; to make no mention of around 6,000 head of poultry, rabbits and pigeons shown annually in recent years.

Profited 34 Years, Lost 5 Years

For the 39 years between 1902 and 1940, inclusive, the State Fair showed a gross profit 34 years and a loss five years; a net profit for the 39 years of \$1,101,887.

The largest attendance was in 1929, the Diamond Jubilee year, when the figure was 435,385. Running a close second was 1938, when the centenary of Iowa's creation as a separate territory was fittingly observed by the fair with an attendance of 430,907.

The statistical statement of the Iowa State Fair, from 1902 to 1940, inclusive, covering total receipts, premiums paid and net profits, for each of the 39 years, follows:

Year	Premiums Paid	Total Receipts	Net Profits
1902	\$ 21,736.31	\$ 63,084.71	\$ 21,275.06
1903	23,813.13	59,838.56	14,035.87
1904	24,691.68	66,100.36	12,823.26
1905	28,730.89	84,785.25	21,646.74
1906	31,703.94	110,929.85	38,470.46
1907	35,504.79	104,356.75	25,204.76
1908	38,744.55	138,764.66	44,171.45
1909	42,262.75	137,307.40	28,081.52
1910	49,717.50	157,259.77	27,028.59
1911	56,264.35	179,549.67	41,682.16
1912	58,139.15	185,701.21	41,732.32
1913	61,069.90	188,832.10	42,092.08
1914	66,024.85	188,644.66	16,208.48
1915	69,598.75	165,604.40	*5,555.73
1916	67,080.41	201,381.96	32,184.10
1917	72,442.07	257,122.56	67,589.18
1918	72,850.13	251,196.62	49,106.86
1919	85,538.31	321,574.55	72,494.05
1920	112,620.15	410,976.78	111,689.49
1921	120,427.64	297,695.25	3,570.98
1922	104,521.65	313,259.49	46,984.38
1923	105,886.21	321,405.97	54,984.69
1924	120,675.91	301,312.99	9,297.05
1925	112,067.20	343,508.83	60,403.72
1926	122,958.52	314,767.09	19,094.85
1927	119,606.19	374,634.40	68,293.71
1928	122,220.34	324,863.74	15,624.15
1929	127,943.00	378,363.36	55,584.97
1930	128,553.34	321,895.13	3,836.91
1931	120,013.10	223,401.67	*63,450.48
1932	93,797.75	167,519.91	*67,382.91
1933	66,723.54	191,814.06	10,105.32
1934	70,510.50	181,432.40	*15,569.73
1935	93,582.54	271,651.60	34,185.72
1936	97,950.23	265,895.60	11,476.17
1937	98,450.00	331,661.05	57,217.15
1938	108,668.20	367,480.88	51,199.27
1939	110,273.11	356,344.12	44,152.61
1940	105,797.82	298,191.52	*807.07

*Loss.

Iowa responded to the request of the federal government in 1942, abandoned its annual fair and turned over a part of the grounds and buildings for use of the army. The suspension is temporary. The fair will be resumed now that the war is ended.

Iowa in World War I

The total number of men registered in Iowa for service, and possible service, during World War I, was 523,478. This grand total was divided as follows:

Class of June 5, 1917, aged 21 to 31, both inclusive	217,914
Class of June-August, 1918, age 21	21,671
Class of September 12, 1918, ages 18 to 45, not previously registered	283,893
Total	523,478

The total number of officers, men and women from Iowa in World War I service is placed at 114,213, divided as follows:

In the army, 96,726 enlisted men, 4,975 officers, 611 nurses.

In the marines, 1,044 enlisted men, 30 officers.

In the navy, 10,211 enlisted men, 515 officers, 40 nurses, 42 yeomen.

Cadets at West Point, 20.

These Iowa soldiers came from every walk of life. The Adjutant General reported to the Governor that of the men drafted in Iowa, 51.7 per cent were farmers and farm laborers.

The American Legion in Iowa

The American Legion was born in Paris, March 15, 1919. The Legion was launched formally at St. Louis, May 8, 1919, by World War veterans from nearly every state in the Union, who had been selected by temporary secretaries named at the request of Theodore Roosevelt, Jr., who acted under instructions from the Paris caucus.

The first Iowa state convention was held in Des Moines, September 4, 1919. The first national convention of delegates from the newly organized state departments was held in Minneapolis on Armistice Day, 1919.

The American Legion Auxiliary of mothers, wives, sisters and daughters of Legionnaires was organized in 1921. The Iowa Department was launched at Sioux City.

La Societe des 40 Hommes et 8 Chevaux, a national fraternal order of Legionnaires, was organized in 1921.

Hanford MacNider established the Iowa Legionaire with Frank Miles, a wartime sailor and former city editor of the Des Moines Capital, as editor on March 4, 1921.

The Disabled American Veterans in Iowa

The Disabled American Veterans, commonly known as the D. A. V., was organized nationally in 1920 by groups of disabled veterans then undergoing vocational training courses, and chartered by Congress in 1932, to render service to, for, and by disabled veterans. The D. A. V. has, ever since its inception, been the spokesman for the disabled war veterans of America, in Congress and before its various committees, as well as before the Veterans' Administration and its local regional offices and facilities.

During 1920 and 1921 the first three chapters of the Iowa Department were organized in the vocational training centers at Des Moines, Iowa City, and Ames. The Department of Iowa D. A. V. held its first state convention in 1922 at Iowa City, Iowa.

Iowa Veterans of Foreign Wars

The Veterans of Foreign Wars, Department of Iowa, was granted its charter by the National organization on May 28, 1921. Its objects are fraternal, patriotic, historical and educational; to preserve and strengthen comradeship among its members and to assist worthy comrades; to perpetuate the memory and history of its dead; and to assist their widows and orphans; to maintain true allegiance to the Government of the United States and fidelity to its constitution and laws. V. F. W. is composed only of those American citizens who have served honorably in the Army, Navy, Marine Corps or Coast Guard of the United States, in hostile waters or on foreign soil during any foreign war, insurrection or expedition.

United Spanish War Veterans

From the veterans of the Spanish-American and Philippine wars grew the organization of United Spanish War Veterans. The Iowa Department maintains headquarters in the office of the Executive Council in the south corridor, basement floor, State House, Des Moines. Its functions are to maintain records of organization and personnel, arrange for department meetings, look after the interests of its members in governmental affairs, such as pensions and hospitalization and to develop the spirit of comradeship among the members of the organization.

Grand Army of The Republic

The Grand Army of the Republic is a patriotic and fraternal organization of the survivors of the military and naval forces of the Civil War who served between April 12, 1861, and April 9, 1865.

Iowa was one of the first states of the Union to attempt organization of the Grand Army of the Republic, receiving as a Department its first charter on July 12, 1866. Its permanent reorganization dates from January 23, 1879.

Of Grand Army Posts in Iowa, in its provisional period there were some 135 posts with over 500 members; under reorganization there were over 520 posts chartered. Membership stood at its peak in 1890, when 20,324 veterans belonged to 435 posts.

Six veterans of the Civil War served as Governors of Iowa: Colonel William M. Stone of Knoxville, 1864-1868; Colonel Samuel Merrill of McGregor, 1868-1872; Colonel Cyrus C. Carpenter of Fort Dodge, 1872-1875; Captain Joshua G. Newbold, of Mount Pleasant, 1877-1878; Captain Buren R. Sherman of Vinton, 1882-1886; Lieutenant Colonel Francis M. Drake of Centerville and Des Moines, 1896-1898.

To the Grand Army of the Republic goes the credit for having instituted Memorial Day, with all the tender and reverent patriotism which that occasion always reveals, and for having kept alive, in history and story, the brave deeds performed upon many a battlefield by many a gallant soldier. To them goes the credit for having preserved the Union at a critical period in its history. Their average age when they fought the war was nineteen.

State Historical Society of Iowa--Iowa City

Officers

Marvin H. Dey, President

W. J. Parizek, Treasurer

Board of Curators

ELECTED BY THE SOCIETY—Marvin H. Dey, Thomas Farrell, R. H. Volland, Merritt C. Speidel, R. G. Popham, William R. Hart, R. A. Fenton, Burton V. Bridenstine, and Harry R. Jenkinson, all of Iowa City.

APPOINTED BY THE GOVERNOR—H. O. Bernbrock, Waterloo; T. Henry Foster, Ottumwa; Mrs. Norma Haugen Johnson, Northwood; Granger P. Mitchell, Fort Dodge; Mrs. H. E. Narey, Spirit Lake; Henry K. Peterson, Council Bluffs; Clifford Powell, Red Oak; and W. W. Waymack, Des Moines.

Superintendent, Ethyl E. Martin, Iowa City.

Organized in January, 1857, its purposes are to preserve the history of Iowa and further its dissemination among the people of the state. In fulfillment of these purposes a permanent program of activities has been gradually developed and put into execution. This includes (1) the discovery, collection and preservation of materials of Iowa history; (2) researches in the field of Iowa history; (3) publication of the materials of Iowa history; (4) dissemination of the materials of Iowa history through public depositories and members. The library of the society now includes about 93,000 titles. There are twelve hundred active members and thirty-five auxiliary members. The official depositories within the state number two hundred and twenty-eight.

State Historical Department

The State of Iowa maintains in a beautiful public building on the capitol grounds, open every day and free to all, a unique and unrivalled institution of educational value. Here there is systematic collection and orderly placement of the available materials that serve to show how things came to be as they are, how the people lived at various stages of their progress, the quality of their thinking and their achievements in Iowa—the class-room equipment for the practical study of life from prehistoric, primitive and pioneering times to community building.

In the historical building the work of the State Department of History and Archives is made available for public use. The department was organized in 1892 for the collection and care of the archives, scientific collections, and all material of historical, legal, educational or sentimental value. An unrivalled collection of autograph letters and portraits is the foundation, upon which has been built by constant additions, a historical department which serves in a useful way the entire state and is visited and consulted by many from distant places.

The department is engaged in collecting, cataloguing and preserving all available archives, or official state papers and records, manuscripts and publications, and all such historical material, of personal or private origin as can be secured, including census and vital records, pay vouchers, legislative procedure, journals and diaries, correspondence of public men, maps and charts, all published material about Iowa or by Iowa authors, and items of scientific or historic significance.

The record of Iowa in the Civil war and in all military activities since is very extensive, and it includes not only many manuscripts and publications, but the enlistment and service papers of the volunteers and of the members of the national guard. The work of collecting for the state the record of everything done in or by Iowans in World War II has already produced a vast accumulation of valuable material. Thousands of portraits of those who have made the supreme sacrifice have been secured; and state, local and federal agencies and volunteer workers have cooperated with the state to make the records as complete as possible.

The department has valuable manuscript collections and a library of history and genealogy. The latter is regarded as one of the best in the country. The newspaper collection includes all the leading newspapers of the state from early times. The museum of natural history, Indian material, science and the arts and crafts, is a mine of information for students and visitors. The gallery of over 200 oil portraits of men and women of Iowa is very valuable. Photographs are on display of all members of the legislature in the past half century. There are many special collections—of manuscripts, letters, records, implements, weapons and fine art work.

The museum of natural history specimens has been prepared with unusual skill, and additions are being constantly made. Specimens of mounted animals and birds are sent out for school use, also color slides and other material of educational character.

The Aldrich autograph collection contains many thousands of rare and valuable items, covering a large part of the history of the last century.

The Annals of Iowa, a quarterly historical journal, is edited and published by the department, and pamphlets and brochures are issued from time to time.

The department recently took over the Kasson Memorial hall, situated a short distance from the historical building, for a temporary workshop in handling the immense accumulation of archive material, much of which had been exposed to deterioration. This material is being put into order in preparation for placement in the permanent archives and memorial building to be built on space reserved for that purpose on the capitol grounds.

Twenty-eight years have elapsed since Iowa first assumed definite responsibility by many thousands of visitors, and by student classes and groups, and the correspondence and inquiries about historical information reach even into foreign lands. The historical building, and its museums, is open to the public every day. All service is free except official certification of records. Contribution of historical material of every kind is invited. The governing trustees of the department consist of the governor, the superintendent of public instruction and a member of the supreme court. The curator is entrusted with the care and custody of the building and its collection and has a staff of twenty-five associates.

Road System

Twenty-five years have elapsed since Iowa first assumed definite responsibility for a system of state roads, built directly by the state and financed by state and federal funds. The legislature of 1917 took action looking toward the establishment of an inter-county system of roads and making provision for meeting the requirements of the first federal aid act passed by Congress in 1916, but owing to the world war situation very little was done prior to 1919.

The following is the mileage of rural highways in Iowa on December 31, 1944, classified by number of miles surfaced, number of miles not surfaced, giving the percentage for each system and totals of all rural systems:

Surface Type (1)	Primary Road System (2)		County Trunk System (3)		Local County System (4)		Secondary System (5)=(3)+(4)		Total All Rural Systems (6)=(2)+(5)	
	Miles	%	Miles	%	Miles	%	Miles	%	Miles	%
Paved.....	5,490.3	63.62	32.5	.24	15.9	.02	48.4	.05	5,547.7	5.47
Bituminous Surfaced.....	753.1	8.71	165.5	1.20	183.4	.23	348.9	.38	1,102.0	1.09
Gravel and Stone.....	2,357.0	27.27	12,455.2	90.40	35,647.5	45.11	48,102.7	51.83	50,459.7	49.74
Soil Surfaced (Includes oil on dirt road).....			124.8	.91	174.2	.22	299.0	.32	299.0	.29
Sub-Total Roads Surfaced.....	8,609.4	99.60	12,778.0	92.75	36,021.0	45.58	48,799.0	52.58	57,408.4	56.59
Earth Unimproved.....			10.9	.08	2,630.1	3.33	2,641.0	2.85	2,641.0	2.60
Earth—Graded & Drained Not Perm. Grade.....	18.5	.21	584.4	4.24	38,193.7	48.33	38,778.1	41.78	38,796.6	38.24
Earth—Graded & Drained Permanent Grade.....	16.4	.19	403.9	2.93	2,184.8	2.76	2,588.7	2.79	2,605.1	2.57
Sub-Total Roads Not Surfaced.....	34.9	.40	999.2	7.25	43,008.6	54.42	44,007.8	47.42	44,042.7	43.41
TOTAL.....	8,644.3	100.00	13,777.2	100.00	79,029.6	100.00	92,806.8	100.00	101,451.1	100.00

MEMBERS OF THE GENERAL ASSEMBLY 1943-1945

Abbreviations: "S" for Senator; "R" for Representative.

The following table gives the members of the General Assemblies in 1943-1945 together with a record of their membership in prior sessions of the assembly.

A complete record of all members of the General Assembly from 1846 to 1941 inclusive, may be found on page 104 of the Official Register for the years 1941-42.

Name	Post Office Address	Home County	Sessions
Anderson, C. A.	Swedesburg	Henry	R 50-50Ex-51
Aubrey, Dean	Ottumwa	Wapello	R 51
Augustine, A. E.	Oskaloosa	Mahaska	S 46Ex-47-48-49-50-50Ex-51
Avery, A. H.	Spencer	Clay	R 44-45Ex-46-48-49-50-50Ex-51
Baker, Oliver N.	Pomeroy	Calhoun	R 51
Barkley, J. R.	Moulton	Appanoose	S 51
Bass, Elmer A.	Emerson	Montgomery	R 51
Baldwin, C. E.	Eddyville	Wapello	R 50-50Ex
Bekman, Elmer K.	Ottumwa	Wapello	S 48-49-50-50Ex-51
Bents, W. A.	Cresco	Howard	R 51
Benson, Ralph E.	Jefferson	Greene	S 48-49-50-50Ex-51
Berg, John	Cedar Falls	Black Hawk	S 46-46Ex-47-48-49-50-50Ex-51
Blatti, Arthur C.	New Hampton	Chickasaw	R 49-50-50Ex-51
Blewett, H. B.	Meservy	Franklin	R 50-50Ex-51
Bockwoldt, M. F.	Ida Grove	Ida	R 49-50-50Ex-51
Bonn, Walter H.	Victor	Iowa	R 50-50Ex-51
Brindle, J. P.	Conrad	Grundy	R 49-50-50Ex-
Bryson, C. A.	Iowa Falls	Hardin	R 49-50-50Ex-51
Burk, I. J.	Rippey	Greene	R 48-49-50-50Ex
Burkman, Carl A.	Des Moines	Polk	R 51
Burma, Henry W.	Allison	Butler	R 47-48-49-50-50Ex
Butterfield, Dewey S.	Waterloo	Black Hawk	R 49-50-50Ex
Byers, Frank C.	Cedar Rapids	Linn	R 43-44 S 45-45Ex-46-46Ex-47-48-49-50-50Ex-51
Capesius, Edward	Algona	Kossuth	R 51
Carlson, Robert	Sioux City	Woodbury	R 49-50-50Ex-51
Carver, Glen	Ruthven	Palo Alto	R 50-50Ex
Clark, Clarence L.	Corydon	Wayne	S 48-49-50-50Ex
Clem, A. D.	Woodbury	Sioux City	S 50-50Ex-51
Colburn, Jay C.	Harlan	Shelby	R 49-50-50Ex-51
Cooper, Elmer E.	Corning	Adams	R 48-49-50-50Ex-51
Cowan, J. A.	What Cheer	Keokuk	R 50-50Ex-51
Cox, Harry E.	Fort Dodge	Webster	R 50-50Ex-51
Cromwell, Fred	Burlington	Des Moines	S 48-49-50-50Ex-51
Datisman, B. L.	Inwood	Lyon	R 50-50Ex-51
Davis, Floyd P.	Waterloo	Black Hawk	R 51
Davis, J. C.	Oelwein	Fayette	R 51
Dewel, Duane E.	Algona	Kossuth	S 51
Dodds, Bert E.	New London	Des Moines	R 47-48-49-50-50Ex-51
Donohue, D. A.	Tipton	Cedar	R 50-50Ex-51
Doud, Aiden L. Jr.	Douds	Van Buren	R 50-50Ex S 51
Duffield, R. E.	Guthrie Center	Guthrie	R 49-50-50Ex-51
Dvorak, Raphael R. R.	Toledo	Tama	R 48-49-50-50Ex
Dykhouse, J. T.	Rock Rapids	Lyon	R 47-48 S 49-50-50Ex-51
Edwards, E. L.	Shannon City	Union	R 49-50-50Ex-51
Elthon, Leo	Fertile	Worth	S 45-45Ex-46-46Ex-47-48-49-50-50Ex-51
Emerson, S. Ray	Creston	Union	S 49-50-50Ex
Evans, E. A.	Emerson	Mills	S 47-48-49-50-50Ex-51
Farmer, George E.	Cedar Rapids	Linn	R 50-50Ex-51
Faul, George M.	Des Moines	Polk	S 48-49-50-50Ex-51
Felton, Harold	Indianola	Warren	R 49-50-50Ex-51
Fimmen, W. R.	Bloomfield	Davis	R 49-50-50Ex-51
Findlay, C. V.	Fort Dodge	Webster	R 37-38 S 49-50-50Ex-51
Fishbaugh, Earl C., Jr.	Shenandoah	Page	R 46-46Ex-47-48-49-50-50Ex
Fletcher, Clint L.	Osheyan	Osceola	R 45-45Ex-51
Frederickson, Leo D.	Emmetsburg	Palo Alto	R 51
Frei, H. R., Jr.	Reinbeck	Grundy	R 51
Fulk, Edw. W.	Clarinda	Page	R 51
Fuller, D. D.	Maquoketa	Jackson	S 49-50-50Ex
Foster, Harlan C.	Mount Pleasant	Henry	R 47-48-49 S 50-50Ex-51
Gardner, John R.	Lisbon	Linn	R 47-48-49-50-50Ex-51
Gardner, Joe F.	Waverly	Bremer	R 49-50-50Ex-51
Getscher, Edwin A.	Hamburg	Fremont	R 50-50Ex
Good, C. G.	Ogden	Boone	R 47-49-50-50Ex-51
Goode, Dewey E.	Bloomfield	Davis	R 45-45Ex-46-46Ex-47-48 S 49-50-50Ex
Graft, Don W.	Oskaloosa	Mahaska	R 49-50-50Ex
Greene, A. C.	Denison	Crawford	R 48-49-50-50Ex
Hall, J. R.	Malvern	Mills	R 48-49-50-50Ex-51

Members of the General Assembly—Continued

Name	Post Office Address	Home County	Sessions
Harp, Paul W.	Pleasantville	Marion	R 50Ex
Hart, Stanley L.	Keokuk	Lee	S 47-48-49-50-50Ex-51
Harvey, Robert W.	Missouri Valley	Harrison	S 48-49-50-50Ex-51
Hattery, John R.	Nevada	Story	S 49-50-50Ex
Hawkins, R. B.	Leon	Decatur	R 50-50Ex-S 51
Hedin, Philip T.	Davenport	Scott	R 50-50Ex-51
Heffner, John S.	Webster City	Hamilton	R 48-49-50-50Ex-51
Henningsen, O. H.	Clinton	Clinton	S 48-49-50-50Ex-51
Hess, R. E.	Kingsley	Plymouth	S 49-50-50Ex
Hicklin, M. F.	Wapello	Louisa	R 50-50Ex-51
Hill, G. R.	Clarion	Wright	S 46Ex-47-48-49-50-50Ex-51
Hoeness, S. G.	Winterset	Madison	R 50-50Ex-51
Hultman, O. N.	Stanton	Montgomery	R 45-45Ex-46-46Ex-47-48 S 51
Hunt, C. W.	Guttenburg	Clayton	S 49-50-50Ex
Huston, T. H.	Crawfordsville	Washington	R 50-50Ex-51
Hutchison, Leo C.	Algona	Kossuth	R 49-50-50Ex
Jacobson, A. H.	Waukon	Allamakee	S 51
Jessen, Peter A.	Exira	Audubon	R 49-50-50Ex-51
Johannes, W. J.	Ashton	Osceola	R 46-46Ex-47-48-49-50-50Ex
Johnson, A. J.	Moorehead	Monona	R 50-50Ex
Johnson, Carroll	Knoxville	Marion	R 48-49-50-50Ex
Johnson, Oscar E.	Kanawha	Haacock	R 46-46Ex-47-48 S 49-50-50Ex
Jones, Floyd	Osceola	Clarke	S 48-50-50Ex-51
Judd, William N.	Clinton	Clinton	R 47-48-49-50-50Ex
Keir, Robert	Spencer	Clay	S 49-50-50Ex-51
Kirketeg, O. J.	Bedford	Taylor	S 47-48-51
Kilpatrick, W. J.	Randolph	Fremont	R 51
Klemesrud, Theo.	Thompson	Winnebago	R 50-50Ex-51
Knippling, John	Elma	Howard	R 47-48-49-50-50Ex
Knowlton, W. P.	Decorah	Winneshieki	R 48-49-50-50Ex
Knudson, Herman M.	Mason City	Cerro Gordo	R 46-46Ex-48-49-50-50Ex- S 51
Klein, T. H.	Pella	Marion	S 51
Krueger, Henry C.	Clear Lake	Cerro Gordo	R 51
Kruse William	Rockford	Floyd	R 48-49-50-50Ex-51
Kuester, G. T.	Griswold	Cass	R 46-46Ex-47-48-49-50-50Ex-51
Kuhn, Thos. L.	Bedford	Taylor	R 50
Kuhlmann, Paul	Charter Oak	Crawford	R 51
Lage, Alfred F.	Davenport	Scott	R 50-50Ex-51
Lane, Carroll	Carroll	Carroll	R 50-50Ex-51
Langland, C. M.	Spring Grove, Minn.	Winneshieki	R 44 51
Latchaw, F. A.	Wilton Junction	Muscatine	R 47-48-49-50-50Ex-51
Leo, Richard V.	Dysart	Tama	S 45Ex-46-48-49-50-50Ex-51
Less, Frank W.	Cascade	Dubuque	R 50-50Ex-51
Long, Harvey J.	Clinton	Clinton	R 49-50-50Ex-51
Long, Irving D.	Manchester	Delaware	S 49-50-50Ex-51
Love, H. S.	Bridgewater	Adair	R 46-46Ex-47-48-49-50-50Ex-51
Lucas, J. G.	Madrid	Boone	S 51
Lundy, Hugh W.	Albia	Monroe	S 47-48-49-50-50Ex
Lynch, Mae E.	Pocahontas	Pocahontas	R 50-50Ex-51
Lynes, J. Kendall	Plainfield	Bremet	S 49-50-50Ex-51
McEleney, Leo P.	Clinton	Clinton	R 51
McFarlane, Arch W.	Waterloo	Black Hawk	R 36-37-38-39-45-45Ex-46-48-49-50-50Ex-51 S 42-42Ex
McNeill, A. Earl	Onawa	Monona	R 51
McReynolds, Wade H.	Ottumwa	Wapello	R 51
Martin, S. A.	Centerville	Appanoose	R 48-49-50-50Ex-51
Martin, Frank D.	Davenport	Scott	S 48-49-50-50Ex-51
Mercer, Leroy S.	Iowa City	Johnson	R 45-45Ex-46-46Ex-47 S 49-50-50Ex-51
Meyer, Lloyd A.	Sabula	Jackson	R 50Ex-51
Miller, Ai	Gray	Audubon	S 49-50-50Ex-51
Miller, J. F.	Humboldt	Humboldt	R 48-49-50-50Ex-51
Mills, Ivan R.	Adair	Adair	R 49-50-50Ex-51
Moore, H. A.	New Hartford	Butler	R 51
Morrissey, Edward J.	Valeria	Jasper	R 48-49-50-50Ex-51
Mowry, Ross R.	Newton	Jasper	S 48-49-50-50Ex-51
Moyle, B. S.	Maquoketa	Jackson	R 49-50-50Ex-51
Nelson, Harold F.	Sioux City	Woodbury	R 49-50-50Ex-51
Nelson, R. A.	Independence	Buchanan	R 51
Newsome, J. A.	Derby	Lucas	R 50-50Ex-S 51
Nielsen, Andrew J.	Council Bluffs	Pottawattamie	R 49-50
Noble, K. C.	Sutherland	O'Brien	R 50-50Ex
Norland, Norman	Kensett	Worth	R 50-50Ex-51
Norelius, E. A.	Denison	Crawford	R 50Ex
Olson, Allert G.	Osage	Mitchell	R 51

Members of the General Assembly—Continued

Name	Post Office Address	Home County	Sessions
Orebaugh, Sam.	Des Moines	Polk	R 50
Palmer, C. A.	Waukon	Allamakee	R 51
Parrish, Paul	Gravity	Taylor	R 50Ex-51
Pelzer, Frank	Marne	Cass	R 46Ex-47-48-49-50-50Ex
Peterson, Oscar	Alta	Buena Vista	R 50-50Ex-51
Pieper, Elmer	Waukon	Allamakee	R 48-49-50-50Ex
Pine, Floyd J.	Columbus Junction	Louisa	R 47-48-49 S 50-50Ex-51
Proton, Gene	Corydon	Wayne	R 49-50-50Ex-51
Prentiss, K. T.	Mount Ayr	Ringgold	R 48-49-50-50Ex-51
Pritchard, W. S.	Garner	Hancock	R 49-50-50Ex-51
Putney, Lawrence	Gladbrook	Tama	R 51
Redman, A. G.	Sar City	Sac	R 51
Reed, Wilson	Fairfield	Jefferson	R 49-50-50Ex-51
Reilly, Robert C.	Dubuque	Dubuque	R 48-49 S 50-50Ex-51
Ritchie, Fred J.	Marcus	Cherokee	R 48-49-50-50Ex-S-51
Robb, George H.	Estherville	Emmet	R 50-50Ex-51
Robinson, G. E.	Colesburg	Delaware	R 50-50Ex-51
Robinson, Ira	Albia	Monroe	R 51
Rockhill, Robert A.	Marshalltown	Marshall	S 51
Russell, Willard	Toldeo	Tama	R 50Ex
Saylor, E. B.	Van Wert	Decatur	R 51
Schluter, Edwin	Clarence	Cedar	S 50-50Ex-51
Schwengel, Fred	Davenport	Scott	R 51
Scott, E. W.	Lake View	Sac	R 47-48-49-50-50Ex
Scott, George L.	Hawkeye	Fayette	R 46-46Ex-47-48-49-50-50Ex
Seemann, Herbert G.	Jesup	Buchanan	R 49-50-50Ex
Sharp, F. E.	Elkader	Clayton	R 48-49-50-50Ex S 51
Shaw, Albert J.	Pocahontas	Pocahontas	S 46-46Ex-47-48-49-50-50Ex-51
Shepard, Ray E.	Chariton	Lucas	R 51
Shimauek, C. F.	Monticello	Jones	R 48-49-50-50Ex
Siefkas, Henry	Oscola	Clarke	R 48-49-50-50Ex-51
Sjulin, Carl O.	Hamburg	Fremont	S 48-49-50-50Ex-51
Simonsen, Warren E.	Kimby	Cherokee	R 51
Smith, Ernest T.	Voiga City	Clayton	R 51
Smith, Wm. Merwin	Milford	Dickinson	R 51
Sloane, Ted	Des Moines	Polk	R 50-50Ex-51
Steinberg, Albert	Ames	Story	R 48-49-50-50Ex-51
Stevens, Henry H.	Scranton	Greene	R 51
Stewart, Paul P.	Maynard	Fayette	S 47-48-49-50-50Ex
Stinemates, George W.	Grant	Montgomery	R 49-50-50Ex
Strawman, Clifford M.	Anamosa	Jones	R 51
Swaner, John J.	Iowa City	Johnson	R 49-50-50Ex-51
Tatum, William M.	Logan	Harrison	R 49-50-50Ex-51
Te Paske, Anthony	Sioux Center	Sioux	R 44-50-50Ex-51
Troeger, Paul	Ottumwa	Wapello	R 50-50Ex
Turner, Oliver	Lenox	Taylor	S 49-50-50Ex
Tyrell, W. C., Jr.	Belmond	Wright	R 50-50Ex-51
Utaig, Arnold	Dubuque	Dubuque	R 50-50Ex-51
Vanderwilt, Dick H.	Oskaloosa	Mahaska	R 50Ex-51
Van Eaton, Charles S.	Sioux City	Woodbury	R 51
Vittetor, Luke	Siourney	Poweshiek	S 50-50Ex-51
Visser, Peter W.	Bussey	Marion	R 51
Vrba, Edward H.	Cresco	Howard	S 49-49-50-50Ex-51
Wade, Charles A.	Fairfield	Jefferson	S 50Ex
Walter, W. Eldon	Beaman	Marshall	R 49-50-50Ex-51
Walter, Herman W.	Council Bluffs	Puttawattamie	R 48-49-50-50Ex-51
Wanstad, Brede	Osage	Mitchell	R 39-40-40Ex-42-42Ex-43-44-50-50Ex
Watson, De Vere	Council Bluffs	Pottawattamie	S 49-50-50Ex-51
Watson, Harry E.	Sanborn	O'Brien	R 51
Weichman, Harry E.	Newhall	Benton	R 47-48-49-50-50Ex-51
Wellington, Thomas W.	Fort Madison	Lee	R 49-50-50Ex-51
Wichman, Henry	Malcom	Poweshiek	R 48-49-50-50Ex
Wilson, Melvin	Lake City	Calhoun	R 48-49-50-50Ex
Whitaker, Bert N.	Grinnell	Poweshiek	R 51
White, Ed S.	Harlan	Shelby	S 51
Whitehead, G. E.	Perry	Dallas	R 50-50Ex-51
Whitehill, B. C.	Marshalltown	Marshall	S 46Ex-47-48-49-50-50Ex
Williams, O. C.	Kearsauqua	Van Buren	R 51
Wilson, A. M.	Albia	Monroe	R 50-50Ex
Wormley, H. W.	Kingsley	Plymouth	R 50-50Ex-51
Yager, W. A.	Spirit Lake	Dickinson	R 46-46Ex-46-46Ex-47-48-49-50-50Ex
Zastrow, R. W.	Floyd	Charles City	S 50-50Ex-51
Zeigler, Sanford, Jr.	Fairfield	Jefferson	R 46-46Ex S 47-48-49-50

LEGISLATIVE OFFICIALS AND DATES OF SESSIONS
PRESIDENTS OF THE SENATE*

Number	Convened	Adjourned	Name	Home County
1st	Nov. 30, 1846	Feb. 25, 1847	Thomas N. Baker	Polk
1st Ex.	Jan. 3, 1848	Jan. 25, 1848	Thomas Hughes	Johnson
2d	Dec. 3, 1848	Jan. 15, 1849	John J. Selman	Davis
3d	Dec. 2, 1850	Feb. 5, 1851	Enos Lowe	Des Moines
4th	Dec. 6, 1852	Jan. 24, 1853	Wm. E. Leffingwell	Clinton
5th	Dec. 4, 1854	Jan. 26, 1855	Maturin L. Fisher	Clayton
5th Ex.	July 2, 1856	July 16, 1856	Maturin L. Fisher	Clayton
6th	Dec. 1, 1856	Jan. 29, 1857	Wm. W. Hamilton	Dubuque

SPEAKERS OF THE HOUSE

Number	Convened	Adjourned	Name	Home County
1st	Nov. 30, 1846	Feb. 25, 1847	Jesse B. Browne	Lee
1st Ex.	Jan. 3, 1848	Jan. 25, 1848	Jesse B. Browne	Lee
2nd	Dec. 4, 1848	Jan. 15, 1849	Smiley H. Bonham	Johnson
3rd	Dec. 2, 1850	Feb. 5, 1851	George Temple	Des Moines
4th	Dec. 6, 1852	Jan. 24, 1853	James Grant	Scott
5th	Dec. 4, 1854	Jan. 26, 1855	Rueben Noble	Clayton
5th Ex.	July 2, 1856	July 16, 1856	Rueben Noble	Clayton
6th	Dec. 1, 1856	Jan. 29, 1857	Samuel McFarland	Henry
7th	Jan. 11, 1858	Mar. 23, 1858	Stephen B. Shelledy	Jasper
8th	Jan. 8, 1860	April 3, 1860	John Edwards	Lucas
8th Ex.	May 15, 1861	May 29, 1861	John Edwards	Lucas
9th	Jan. 13, 1862	April 8, 1862	Rush Clark	Johnson
9th Ex.	Sept. 3, 1862	Sept. 11, 1862	Rush Clark	Johnson
10th	Jan. 11, 1864	Mar. 29, 1864	Jacob Butler	Muscatine
11th	Jan. 8, 1866	April 3, 1866	Ed Wright	Cedar
12th	Jan. 13, 1868	April 8, 1868	John Russell	Jones
13th	Jan. 10, 1870	April 13, 1870	Aylett R. Cotton	Clinton
14th	Jan. 8, 1872	April 23, 1872	James Wilson	Tama
15th	Jan. 12, 1874	Mar. 19, 1874	John H. Gear	Des Moines
16th	Jan. 10, 1876	Mar. 16, 1876	John H. Gear	Des Moines
17th	Jan. 14, 1878	Mar. 26, 1878	John Y. Stone	Mills
18th	Jan. 12, 1880	Mar. 27, 1880	Lore Alford	Black Hawk
19th	Jan. 9, 1882	Mar. 17, 1882	George R. Struble	Tama
20th	Jan. 14, 1884	April 2, 1884	William P. Wolf	Cedar
21st	Jan. 11, 1886	April 13, 1886	Albert Head	Greene
22d	Jan. 9, 1888	April 10, 1888	William H. Redman	Poweshiek
23d	Jan. 13, 1890	April 15, 1890	John T. Hamilton	Linn
24th	Jan. 11, 1892	Mar. 30, 1892	William O. Mitchell	Adams
25th	Jan. 8, 1894	April 6, 1894	Henry Stone	Marshall
26th	Jan. 13, 1896	April 11, 1896	Howard W. Byers	Shelby
26th Ex.	Jan. 19, 1897	May 11, 1897	Howard W. Byers	Shelby
27th	Jan. 10, 1898	April 1, 1898	James H. Funk	Hardin
28th	Jan. 8, 1900	April 6, 1900	Daniel H. Bowen	Allamacke
29th	Jan. 13, 1902	April 11, 1902	Willard L. Eaton	Mitchell
30th	Jan. 11, 1904	April 12, 1904	George W. Clarke	Dallas
31st	Jan. 8, 1906	April 6, 1906	George W. Clarke	Dallas
32d	Jan. 14, 1907	April 9, 1907	Nathan E. Kendall	Monroe
32d Ex.	Aug. 31, 1908	Nov. 24, 1908	Nathan E. Kendall	Monroe
33d	Jan. 11, 1909	April 9, 1909	Guy A. Feely	Black Hawk
34th	Jan. 9, 1911	April 12, 1911	Paul E. Stillman	Greene
35th	Jan. 13, 1913	April 19, 1913	Edward H. Cunningham	Buena Vista
36th	Jan. 11, 1915	April 17, 1915	William I. Atkinson	Butler
37th	Jan. 8, 1917	April 14, 1917	Milton B. Pitt	Harrison
38th	Jan. 13, 1919	April 19, 1919	Arch W. McFarlane	Black Hawk
39th	Jan. 10, 1921	April 8, 1921	Arch W. McFarlane	Black Hawk
40th	Jan. 8, 1923	April 17, 1923	J. H. Anderson	Winnabago
40th Ex.	April 18, 1923	July 30, 1924	J. H. Anderson	Winnabago
41st	Jan. 12, 1925	April 3, 1925	W. C. Edson	Buena Vista
42d	Jan. 10, 1927	April 15, 1927	L. V. Carter	Hardin
42d Ex.	Mar. 5, 1928	Mar. 14, 1928	Howard A. Mathews, pro tem.	Des Moines
43rd	Jan. 14, 1928	April 12, 1928	J. H. Johnson	Marion
44th	Jan. 12, 1931	April 16, 1931	Francis Johnson	Dickinson
45th	Jan. 9, 1933	April 20, 1933	George E. Miller	Shelby
45th Ex.	Nov. 6, 1933	Mar. 12, 1934	George E. Miller	Shelby
46th	Jan. 14, 1935	April 23, 1935	John H. Mitchell	Webster
46th Ex.	Dec. 21, 1936	Dec. 24, 1936	John H. Mitchell	Webster
47th	Jan. 11, 1937	April 20, 1937	La Mar Foster	Cedar
48th	Jan. 9, 1939	April 26, 1939	John R. Irwin	Lee
49th	Jan. 13, 1941	April 10, 1941	Robert D. Blue	Wright
50th	Jan. 11, 1943	April 8, 1943	Henry W. Burma	Butler
50th Ex.	Jan. 26, 1943	Jan. 28, 1943	Henry Burma	Butler
51st	Jan. 8, 1945	April 13, 1945	Harold Felton	Warren

*Section 18, Article IV of the Constitution, provides that the Lieutenant Governor shall perform the duties of the President of the Senate.

IOWA GOVERNORS, 1946 TO DATE

Name	Date of Birth	Place of Birth	County of Residence	Date of Inauguration	Age at Inauguration	Years Served	Politics	Date of Death
Ansel Briggs	Feb. 3, 1806	Vermont	Jackson	Dec. 3, 1846	40	1846-1850	Democrat	May 5, 1881
Stephen Hempstead	Oct. 1, 1812	New London, Connecticut	Dubuque	Dec. 4, 1850	38	1850-1854	Democrat	Feb. 16, 1883
James W. Grimes	Oct. 27, 1815	Deering, New Hampshire	Des Moines	Dec. 9, 1854	38	1854-1858	Whig	Feb. 7, 1872
Ralph P. Lowe	Nov. 20, 1805	Warren County, Ohio	Muscatine	Jan. 13, 1858	53	1858-1860	Republican	Dec. 27, 1893
Samuel J. Kirkwood	Dec. 20, 1813	Hartford County, Maryland	Johnson	Jan. 11, 1860	47	1860-1864	Republican	Sept. 1, 1894
Samuel M. Stone	Oct. 14, 1827	Jefferson County, New York	Marrion	Jan. 14, 1864	43	1864-1868	Republican	July 18, 1893
Samuel Merrill	Aug. 7, 1822	Oxford County, Maine	Clayton	Jan. 16, 1868	46	1868-1872	Republican	Aug. 31, 1899
Cyrus C. Carpenter	Nov. 24, 1829	Hartford, Pennsylvania	Weester	Jan. 11, 1872	43	1872-1876	Republican	May 29, 1896
*Samuel J. Kirkwood	Dec. 20, 1813	Hartford County, Maryland	Johnson	Jan. 13, 1876	63	1876-1877	Republican	Sept. 1, 1894
Joshua G. Newbold	May 12, 1830	Payette County, Pennsylvania	Henry	Feb. 1, 1877	47	1877-1878	Republican	June 10, 1903
John H. Gear	April 7, 1826	Ithaca, New York	Des Moines	Jan. 17, 1878	53	1878-1882	Republican	July 14, 1900
Buren R. Sherman	May 28, 1836	Phelps, New York	Benton	Jan. 12, 1882	46	1882-1886	Republican	Nov. 11, 1904
William Larabee	Jan. 20, 1832	Ledyard, Connecticut	Fayette	Jan. 14, 1886	54	1886-1890	Republican	Nov. 16, 1912
Horace Bo es	Dec. 7, 1827	Erie County, New York	Black Hawk	Feb. 27, 1890	63	1890-1894	Democrat	April 4, 1923
Frank D. Jackson	Jan. 26, 1854	Arcade, New York	Folk	Jan. 11, 1894	40	1894-1896	Republican	Nov. 16, 1938
Francis M. Drake	Dec. 30, 1830	Rushville, Illinois	Appanose	Jan. 16, 1896	66	1896-1898	Republican	Nov. 20, 1943
Leslie M. Shaw	Nov. 2, 1848	Morristown, Vermont	Crawford	Jan. 13, 1898	50	1898-1902	Republican	Mar. 28, 1932
**Albert B. Cummins	Feb. 16, 1850	Green County, Pennsylvania	Polk	Jan. 16, 1902	52	1902-1908	Republican	July 30, 1926
Warren Garet	Dec. 4, 1850	Dayton, Ohio	Carrall	Nov. 24, 1908	58	1908-1909	Republican	Oct. 5, 1924
Beryl F. Carrall	Mar. 15, 1860	Davis County, Iowa	Davis	Jan. 14, 1909	49	1909-1913	Republican	Dec. 16, 1939
George W. Clark	Oct. 24, 1852	Shelby County, Indiana	Dallas	Jan. 16, 1913	61	1913-1917	Republican	Nov. 28, 1936
William L. Harding	Oct. 3, 1877	Oceola County, Iowa	Woodbury	Jan. 11, 1917	53	1917-1921	Republican	Dec. 17, 1934
N. E. Kendall	Mar. 17, 1868	Luceas County, Iowa	Monroe	Jan. 13, 1921	53	1921-1925	Republican	Nov. 4, 1936
John Hammill	Oct. 14, 1875	Linden County, Wisconsin	Hancock	Jan. 15, 1925	50	1925-1933	Republican	April 5, 1936
Daniel W. Turner	Mar. 17, 1877	Corning, Iowa	Adams	Jan. 15, 1931	53	1931-1933	Republican	Sept. 15, 1945
Clyde L. Herring	May 3, 1879	Jackson, Michigan	Folk	Jan. 12, 1932	54	1932-1937	Democrat	Sept. 15, 1945
Nelson G. Kraschel	Oct. 27, 1889	Macon, Illinois	Shelby	Jan. 14, 1937	48	1937-1939	Democrat	Nov. 19, 1943
George A. Wilson	April 1, 1884	Adair County, Iowa	Folk	Jan. 12, 1939	64	1939-1943	Republican	Nov. 19, 1943
Bourke B. Hickenlooper	July 21, 1886	Taylor County, Iowa	Linn	Jan. 14, 1943	47	1943-1945	Republican	1945-
Robert D. Blue	Sept. 24, 1898	Eagle Grove, Iowa	Wright	Jan. 11, 1945	46	1945-	Republican	1945-

*Samuel J. Kirkwood resigned February 1, 1877, to become a candidate for the U. S. Senate, to which office he was elected. Lt. Gov. Joshua Newbold served his unexpired term.
 **Albert B. Cummins resigned November 24, 1908, after election to the United States Senate and was succeeded by Lieut. Gov. Gast who served the unexpired term;

LIEUTENANT GOVERNORS

Office created September 3, 1857, by the new Constitution. The lieutenant-governor is ex officio president of the senate.

Name	Home County	Date of First Election or Appointment	Years Served
Oran Faville.....	Mitchell.....	October 13, 1857	1858-1860
Nicholas J. Busch.....	Scott.....	October 11, 1859	1860-1862
John R. Needham.....	Mahaska.....	October 8, 1861	1862-1864
Enoch W. Eastman.....	Hardin.....	October 13, 1863	1864-1866
Benjamin F. Gue.....	Webster.....	October 10, 1865	1866-1868
John Scott.....	Story.....	October 8, 1867	1868-1870
Madison M. Walden.....	Appanoose.....	October 12, 1869	1870-1871
Henry C. Bulis.....	Winneshiek.....	September 13, 1871	1871-1874
Joseph Dysart.....	Tama.....	October 14, 1873	1874-1876
Joshua G. Newbold.....	Henry.....	October 12, 1875	1876-1877
Frank T. Campbell.....	Jasper.....	October 9, 1877	1878-1882
Orlando H. Manning.....	Carroll.....	October 11, 1881	1882-1885
John A. T. Hull.....	Polk.....	November 3, 1885	1886-1890
Alfred N. Poyneer.....	Tama.....	November 5, 1889	1890-1892
Samuel L. Bestow.....	Lucas.....	November 3, 1891	1892-1894
Warren S. Dungan.....	Lucas.....	November 7, 1893	1894-1896
Matt Parrott.....	Black Hawk.....	November 6, 1895	1896-1898
James C. Milliman.....	Harrison.....	November 2, 1897	1898-1902
John Herriott.....	Guthrie.....	November 5, 1901	1902-1907
Warren Garst.....	Carroll.....	November 6, 1906	1907-1908
George W. Clarke.....	Dallas.....	November 3, 1908	1909-1913
William L. Harding.....	Woodbury.....	November 5, 1912	1913-1917
Ernest R. Moore.....	Linn.....	November 7, 1916	1917-1921
John Hammill.....	Hancock.....	November 2, 1920	1921-1925
Clem C. Kimball.....	Pottawattamie.....	November 4, 1924	1925-1928
Arch W. McFarlane.....	Black Hawk.....	November 6, 1928	1928-1933
Nelson G. Kraschel.....	Shelby.....	November 8, 1932	1933-1937
John K. Valentine.....	Appanoose.....	November 3, 1936	1937-1939
Bourke B. Hickenlooper.....	Linn.....	November 8, 1938	1939-1943
Robert D. Blue.....	Wright.....	November 3, 1942	1943-1945
Kenneth A. Evans.....	Mills.....	November 7, 1944	1945-

OFFICIALS OF THE TERRITORY OF IOWA

Governors

Robert Lucas, appointed 1838.
John Chambers, appointed 1841.
James Clarke, appointed November, 1845.

Auditors

Office created January 7, 1840

Jesse Williams, appointed January 14, 1840.
William L. Gilbert, appointed January 23, 1843; re-appointed February 27, 1844.
Robert M. Secrest, appointed 1845.

Treasurers

Office created January 24, 1839

Thornton Bayless, appointed January 23, 1839.
Morgan Reno, appointed 1840.

Superintendent of Public Instruction

Office created February 12, 1841; abolished March 9, 1842.

William Reynolds, appointed in 1841.

Supreme Court

Charles Mason, chief justice, 1838 to 1846.
Joseph Williams, associate justice, 1838 to 1846.
Thomas S. Wilson, associate justice, 1838 to 1846.
Thornton Bayless, clerk, 1838 to 1839.
George S. Hampton, 1839 to 1846.
Eastin Morris, reporter, 1843 to 1846.

Delegates in Congress

William W. Chapman, in Twenty-fifth and Twenty-sixth Congresses.
Francis Gehon.
Augustus C. Dodge, in the Twenty-seventh, Twenty-eighth and Twenty-ninth Congresses.

Clerk

George S. Hampton, 1839 to 1846.

SECRETARIES OF STATE

Name	Home County	Date of First Election or Appointment	Years Served
Elisa Cutler, Jr.	Van Buren	October 26, 1846	1846-1848
Josiah H. Bonney	Van Buren	August 7, 1848	1848-1850
George W. McCleary	Louisa	August 5, 1850	1850-1855
Elijah Sells	Muscatine	August 4, 1856	1856-1863
James Wright	Delaware	October 14, 1862	1863-1867
Ed. Wright	Cedar	October 9, 1866	1867-1873
Josiah T. Young	Monroe	November 5, 1872	1873-1879
John A. T. Hull	Davis	October 8, 1878	1879-1885
Frank D. Jackson	Butler	November 4, 1884	1885-1891
William M. McFarland	Emmet	November 4, 1890	1891-1897
George L. Dobson	Polk	November 3, 1895	1897-1901
William B. Martin	Adair	November 6, 1900	1901-1907
William C. Hayward	Scott	November 6, 1908	1907-1913
William S. Allen	Jefferson	November 5, 1912	1913-1919
W. C. Ramsay	Wright	July 1, 1919	1919-1928
Ed. M. Smith	Madison	February 15, 1928	1928-1931
G. C. Greenwalt	Mills	November 4, 1930	1931-1933
*Mrs. Alex Miller	Washington	November 8, 1932	1933-1937
†Robert E. O'Brian	Woodbury	January 27, 1937	1937-1939
Earl G. Miller	Polk	November 8, 1933	1939-1943
Wayne N. Ropes	Monona	November 3, 1942	1943-

*Died January 24, 1937.

†Appointed to fill vacancy caused by death of Mrs. Alex Miller.

‡Appointed to fill vacancy on resignation of William S. Allen.

AUDITORS OF STATE

Name	Home County	Date of First Election or Appointment	Years Served
Joseph T. Fales	Des Moines	October 26, 1846	1846-1850
William Pattes	Bremer	August 5, 1850	1850-1854
Andrew J. Stevens	Polk	August 7, 1854	1854-1855
John Pattes	Bremer	September 13, 1855	1855-1859
Jonathan W. Cattell	Cedar	October 12, 1858	1859-1865
John A. Elliott	Mitchell	November 8, 1864	1865-1871
John Russell	Jones	October 11, 1870	1871-1875
Huren R. Sherman	Benton	October 13, 1874	1875-1881
William V. Lucas	Cerro Gordo	November 2, 1880	1881-1883
John L. Brown	Lucas	October 7, 1882	1883-1885
Jonathan W. Cattell	Cedar	March 19, 1885	1885-1886
John L. Brown	Lucas	January 23, 1886	1886
Charles Beardaley	Des Moines	April 13, 1886	1886
John L. Lyons	Lucas	July 14, 1886	1886-1887
James A. Brown	Guthrie	November 2, 1886	1887-1893
Cornelius G. McCarthy	Story	November 8, 1892	1893-1899
Frank F. Merriam	Delaware	November 8, 1898	1899-1903
Beryl F. Carroll	Davis	November 4, 1902	1903-1909
John L. Bleakly	Ida	November 3, 1908	1909-1915
Frank S. Shaw	Tama	November 3, 1914	1915-1921
Glenn C. Haynes	Cerro Gordo	November 2, 1920	1921-1924
*James E. Thomas	Montgomery	September 1, 1924	1924-1925
J. C. McClune	November 4, 1924	1925-1928	
J. W. Long	Story	November 2, 1926	1927-1932
C. Fred Porter	Polk	April 21, 1932	1932-1933
Charles W. Storms	Lee	November 8, 1932	1933-1939
C. B. (Chet) Akers	Wapello	November 8, 1938	1939-

*Appointed to fill vacancy on resignation of Glenn C. Haynes.

TREASURERS OF STATE

Name	Home County	Date of First Election or Appointment	Years Served
Morgan Reno	Johnson	October 26, 1846	1846-1850
Israel Kister	Davis	August 5, 1850	1850-1852
Martin L. Morris	Polk	August 2, 1852	1852-1859
John W. Jones	Hardin	October 12, 1858	1859-1863
William H. Holmes	Jones	October 8, 1862	1863-1867
Samuel E. Rankin	Washington	October 9, 1866	1867-1873
William Christy	Clarke	November 5, 1872	1873-1877
George W. Bemis	Buchanan	November 7, 1876	1877-1881
Edwin H. Conger	Dallas	November 2, 1880	1881-1885
Voltaire P. Twombly	Van Buren	November 4, 1884	1885-1891
Byron A. Beeson	Marshall	November 4, 1890	1891-1895
John Herriott	Guthrie	November 6, 1894	1895-1901
Gilbert S. Gilbertson	Winnebago	November 6, 1900	1901-1907
William M. Morrow	Union	November 8, 1906	1907-1913
William C. Brown	Wright	November 5, 1912	1913-1917
E. H. Hoyt	Delaware	May 14, 1917	1917-1921
W. J. Burbank	Black Hawk	November 2, 1920	1921-1924
R. E. Johnson	Muscataine	November 4, 1924	1925-1933
Leo J. Wegman	Carroll	November 8, 1932	1933-1939
W. G. C. Bagley	Cerro Gordo	November 8, 1938	1939-1943
*John M. Grimes	Clarke	October 21, 1943	1943-

*Appointed to fill unexpired term of W. G. C. Bagley.

ATTORNEYS GENERAL

Name	Home County	Date of First Election or Appointment	Years Served
David C. Cloud	Muscataine	August 1, 1853	1853-1956
Samuel A. Rice	Mahaaska	August 4, 1856	1856-1861
Charles C. Nourse	Polk	November 6, 1860	1861-1865
Isaac L. Allen	Tama	November 8, 1864	1865-1866
Frederick F. Bissell	Dubuque	January 12, 1866	1866-1867
Henry O'Connor	Muscataine	June 20, 1867	1867-1872
Marsena E. Cutts	Mahaaska	February 23, 1872	1872-1877
John F. McJunkin	Washington	November 7, 1876	1877-1881
Smith McPherson	Montgomery	November 2, 1880	1881-1885
A. J. Baker	Appanoose	November 4, 1884	1885-1889
John Y. Stone	Mills	November 6, 1888	1889-1895
Milton Remley	Johnson	November 6, 1894	1895-1901
Charles W. Mullan	Black Hawk	November 6, 1900	1901-1907
Howard W. Byers	Shelby	November 6, 1906	1907-1911
George Conson	Audubon	November 8, 1910	1911-1916
Horace M. Havner	Iowa	November 7, 1916	1917-1921
Ben. J. Gibson	Adair	November 2, 1920	1921-1926
John Fletcher	Polk	November 2, 1926	1927-1932
Edward L. O'Connor	Johnson	November 8, 1932	1932-1937
John H. Mitchell	Wesley	November 3, 1936	1937-1939
†Fred D. Everett	Monroe	November 8, 1938	1939-1940
†John M. Rankin	Lee	June 17, 1940	1940-

*Died June 10, 1940.

†Appointed to fill unexpired term of Fred D. Everett.

SECRETARIES OF AGRICULTURE

Office created in 1923 by the Extra Session of the Fortieth General Assembly

Name	Home County	Date of First Election or Appointment	Years Served
R. W. Cassaday	Monona	July 1, 1923	1923-1924
R. G. Clark	Hamilton	July 11, 1924	1924
M. G. Thornburg	Palo Alto	July 28, 1924	1924-1933
Ray Murray	Winnebago	November 8, 1932	1933-1937
Thomas L. Curran	Wapello	November 3, 1936	1937-1939
Mark Thornburg	Palo Alto	November 8, 1938	1939-1943
Harry D. Linn	Polk	November 3, 1942	1943-

SUPERINTENDENTS OF PUBLIC INSTRUCTION

Office created in 1847, abolished December 24, 1858, and again created March 23, 1864.

Name	Home County	Date of First Election or Appointment	Years Served
James Harlan	Henry	April 5, 1847	1847-
Thomas H. Benton, Jr.	Dubuque	April 3, 1848	1848-1854
James D. Eads	Lee	April 4, 1854	1854-1857
Joseph C. Stone	Johnson	March 4, 1857	1857-
Maturin L. Fisher	Clayton	April 1, 1857	1857-1858
Oran Faville	Mitchell	March 26, 1864	1864-1867
D. Franklin Wells	Johnson	March 4, 1867	1867-1868
Abraham S. Kissell	Scott	December -, 1868	1868-1872
Alonzo Abernethy	Crawford	November 5, 1871	1872-1876
Carl W. von Coellin	Black Hawk	September 14, 1876	1876-1882
John W. Akers	Linn	October 11, 1881	1882-1888
Henry Sabin	Clinton	November 8, 1887	1888-1892
John B. Kneopfler	Allamakee	November 3, 1891	1892-1894
Henry Sabin	Clinton	November 7, 1893	1894-1898
Richard C. Barrett	Mitchell	November 2, 1897	1898-1904
John F. Riggs	Keokuk	November 3, 1903	1904-1910
Albert M. Deyoe	Hancock	November 8, 1910	1911-1918
P. E. McClenahan	Johnson	November 5, 1918	1919-1922
May B. Francis	Bremer	November 7, 1922	1923-1926
Agnes Samuelson	Page	November 2, 1926	1927-1939
Jessie M. Parker	Winnebago	November 8, 1938	1939-

RAILROAD COMMISSIONERS*

Office created in 1878 by the Seventeenth General Assembly.

Cyrus C. Carpenter	Webster	March 26, 1878	1878
Peter A. Dey	Johnson	March 26, 1878	1878-1885
James W. McDill	Union	March 26, 1878	1878-1881
Marcus C. Woodruff	Dubuque	August 27, 1878	1878-1882
Albert R. Anderson	Fremont	March 14, 1881	1881-1884
James Wilson	Tama	March 30, 1882	1882-1888
Lorenzo S. Coffin	Webster	April 28, 1883	1883-1883
James W. McDill	Union	April 16, 1884	1884-1887
Spencer Smith	Pottawattamie	April 5, 1887	1887-1893
Frank T. Campbell	Jasper	March 31, 1888	1888-1892
John W. Luke	Franklin	November 4, 1890	1891-1895
George W. Perkins	Fremont	November 8, 1892	1893-1899
Charles L. Davidson	Sioux	November 6, 1894	1895-1898
Edward A. Dawson	Bremer	January 7, 1896	1896-1907
David J. Palmer	Washington	March 22, 1898	1898-1915
Welcome Mowry	Tama	November 8, 1898	1899-1902
Ed. Brown	O'Brien	November 8, 1901	1902-1905
Nathaniel S. Ketchum	Marshall	November 8, 1904	1905-1915
Roger Leavitt	Black Hawk 1909	1909-1915
Willard L. Eaton	Mitchell	November 6, 1906	1907-1910
Clifford Thorne	Washington	November 8, 1910	1911-1917
James H. Wilson	Adair	November 3, 1914	1915-1916
John H. Guiber	Madison	January 20, 1915	1915-1921
Edward D. Chassell	Plymouth	December 1, 1916	1916-1917
Dwight N. Lewis	Polk	January 3, 1917	1917-1927
Charles Webster	Fayette	November 5, 1917	1917-1934
Fred P. Woodruff	Marion	November 2, 1920	1921-1924
B. M. Richardson	Linn	November 4, 1924	1925-1932
Fred P. Woodruff	Marion	June 21, 1927	1927-1934
M. P. Conway	Cass	November 8, 1932	1933*
George A. Huffman	Polk	November 6, 1934	1935*
Harry B. Dunlap	Story	November 6, 1934	1935*

COMMERCE COMMISSIONERS

M. P. Conway	Cass	November 8, 1932	1933-1941
George A. Huffman	Polk	November 6, 1934	1935-1939
Harry B. Dunlap	Story	November 6, 1934	1935-1939
Barr Keshlear	Page	November 8, 1938	1939-1943
B. M. Richardson	Linn	November 8, 1938	1939-
Carl B. Reed	Howard	November 5, 1940	1941-
David B. Long	Polk	November 3, 1942	1943-

*Name changed from Board of Railroad Commission to Iowa State Commerce Commission by H. F. 133, Forty-seventh General Assembly, effective July 4, 1937.

JUDGES OF THE SUPREME COURT

Name	Home County	Date of First Election or Appointment	Years Served
Chas. Mason	Des Moines	June 12, 1847	1847
Joseph Williams	Muscatine	December 7, 1848	
S. Clinton Hastings	Muscatine	January 26, 1848	
Thomas S. Wilson	Dubuque		1847
John F. Kinney	Lee	June 12, 1847	1847-1854
George Green	Dubuque	November 1, 1847	1847-1855
Jonathan C. Hall	Des Moines	January 20, 1854	1854-1855
William G. Woodward	Muscatine	January 3, 1855	1855-1860
Norman W. Isbell	Linn	January 6, 1855	1855-1856
Lacon D. Stockton	Des Moines	May 17, 1856	1856-1860
George G. Wright	Van Buren	January 5, 1855	1855-1859
Ralph P. Lowe	Lee	June 19, 1860	1860-1870
Caleb Baldwin	Lee	October 11, 1859	1860-1867
John F. Dillion	Pottawattamie	October 11, 1859	1860-1863
Chester C. Cole	Scott	October 13, 1863	1864-1870
Joseph M. Beck	Polk	March 1, 1864	1864-1876
Elias H. Williams	Lee	October 8, 1867	1868-1891
James G. Day	Clayton	January 19, 1870	1870
William E. Miller	Fremont	September 1, 1870	1870-1883
Austin Adams	Johnson	September 14, 1870	1870-1875
James H. Rothrock	Dubuque	October 12, 1875	1876-1887
William H. SeEVERS	Cedar	February 24, 1876	1876-1896
Joseph R. Reed	Mahaska	February 16, 1876	1876-1888
Gifford S. Robinson	Pottawattamie	October 9, 1883	1884-1889
Charles T. Granger	Buena Vista	November 8, 1887	1888-1899
Josiah Given	Allamakee	November 6, 1888	1889-1900
LeVega G. Kinns	Polk	March 12, 1889	1889-1901
Horace E. Deemer	Tama	November 3, 1891	1892-1897
Scott M. Ladd	Montgomery	May 9, 1894	1894-1917
Charles M. Waterman	O'Brien	November 3, 1896	1897-1920
John C. Sherwin	Scott	November 2, 1897	1898-1902
Emlin McClain	Cerro Gordo	November 7, 1899	1900-1912
Silas M. Weaver	Johnson	November 6, 1900	1901-1912
Charles A. Bishop	Hardin	November 5, 1901	1902-1923
William D. Evans	Polk	July 2, 1902	1902-1908
Byron C. Preston	Franklin	September 17, 1908	1908-1934
Frank R. Gaynor	Mahaska	November 5, 1912	1913-1924
Winfield S. Withrow	Plymouth	November 5, 1912	1913-1920
Benjamin I. Salinger	Henry	April 19, 1913	1913-1914
Truman S. Stevens	Carroll	November 3, 1914	1915-1920
Thomas Arthur	Fremont	May 1, 1917	1917-1934
F. F. Faville	Harrison	September 15, 1920	1920-1925
Lawrence DeGraf	Webster	November 2, 1920	1921-1932
Charles W. Vermilion	Polk	November 2, 1920	1921-1932
E. G. Albert	Appanoose	November 15, 1923	1923-1927
Edgar Morling	Greene	November 4, 1924	1925-1936
J. W. Kindig	Palo Alto	October 1, 1925	1925-1932
Henry F. Wagner	Woodbury	April 19, 1927	1927-1934
John M. Grimm	Keokuk	September 6, 1927	1927-1932
Hubert Utterback	Linn	February 13, 1929	1929-1932
Richard F. Mitchell	Polk	December 5, 1932	1932-1933
**George C. Clausen	Webster	December 6, 1932	1932-1943
John W. Anderson	Clinton	October 21, 1932	1932-1934
Maurice F. Donegan	Woodbury	November 8, 1932	1932-1939
John W. Kintzinger	Scott	November 8, 1932	1933-1939
William L. Bliss	Dubuque	November 8, 1932	1933-1939
Leon W. Powers	Cerro Gordo	September 26, 1932	1932-1932
W. H. Hamilton	Crawford	December 5, 1934	1934-1935
*James M. Parsons	Keokuk	November 6, 1934	1935-1941
Paul W. Richards	Polk	November 6, 1934	1935-1937
††Earl B. Stiger	Montgomery	November 6, 1934	1935-1941
Edward A. Sager	Tama	February 15, 1936	1936-1943
†Ernest M. Miller	Bremer	November 3, 1936	1937-1943
William L. Bliss	Shalby	December 18, 1937	1937-1939
Oscar Hale	Cerro Gordo	November 8, 1938	1939-
Frederic M. Miller	Louisa	November 8, 1938	1939-
Ralph A. Oliver	Polk	November 8, 1938	1939-
T. G. Garfield	Woodbury	November 8, 1938	1939-
C. F. Wannerstrum	Story	November 5, 1940	1941-
H. J. Mants	Lucas	November 5, 1940	1941-
John E. Mulroney	Audubon	November 3, 1942	1943-
W. A. Smith	Webster	November 3, 1942	1943-
	Dubuque	November 3, 1942	1943-

*Died December 16, 1937.

†Appointed to fill vacancy caused by death of Justice James M. Parsons.

**Appointed to fill vacancy because of death of Edgar A. Morling. For a brief period from December 5, 1932 until April 18, 1933 he did not sit with the court due to an election contest.

††Appointed to fill vacancy caused by resignation of Leon W. Powers.

Register of United States Officials from Iowa

SENATORS IN CONGRESS

Name	Politics	Nativity	Date of Birth	Residence	Years Served
Augustus C. Dodge	Dem.	Louisiana	Jan. 2 1912	Burlington	1848-1855
George W. Jones	Dem.	Indiana	April 12 1804	Dubuque	1848-1859
James Harlan	Rep.	Illinois	Aug. 26 1820	Mount Pleasant	1855-1865
James W. Grimes	Rep.	N. Hampshire	Oct. 20 1816	Burlington	1859-1869
Samuel J. Kirkwood	Rep.	Maryland	Dec. 20 1813	Iowa City	1866-1867
James B. Howell	Rep.	New Jersey	July 4 1816	Keokuk	1870-1871
James Harlan	Rep.	Illinois	Aug. 26 1820	Mount Pleasant	1867-1873
George C. Wright	Rep.	Indiana	Mar. 24 1826	Des Moines	1871-1877
William B. Allison	Rep.	Ohio	Mar. 2 1829	Dubuque	1873-1908
Samuel J. Kirkwood	Rep.	Maryland	Dec. 20 1813	Iowa City	1877-1881
James W. McDill	Rep.	Ohio	Mar. 4 1834	Afton	1881-1883
James F. Wilson	Rep.	Ohio	Oct. 19 1828	Fairfield	1883-1895
John H. Gear	Rep.	New York	April 7 1825	Burlington	1895-1900
Jonathan P. Dolliver	Rep.	West Virginia	Feb. 26 1858	Fort Dodge	1900-1910
Albert B. Cummins	Rep.	Pennsylvania	Feb. 15 1850	Des Moines	1908-1926
Lafayette Young	Rep.	Iowa	May 10 1848	Des Moines	1910-1911
William S. Kenyon	Rep.	Ohio	June 10 1869	Fort Dodge	1911-1922
Chas. A. Rawson	Rep.	Iowa	May 29 1867	Des Moines	1922-1922
Smith W. Brookhart	Rep.	Missouri	Feb. 2 1869	Washington	1922-1925
					1927-1933
Daniel F. Steck	Dem.	Iowa	Dec. 16 1881	Ottumwa	1926-1931
David W. Stewart	Rep.	Ohio	Jan. 22 1887	Sioux City	1926-1927
L. J. Dickinson	Rep.	Iowa	Oct. 29 1873	Algona	1931-1937
Louis Murphy	Dem.	Iowa	Nov. 6 1875	Dubuque	1932-1936
Guy Mark Gillette	Dem.	Iowa	Feb. 3 1879	Cherokee	1936-1945
Clyde L. Herring	Dem.	Michigan	May 3 1879	Des Moines	1937-1943
George A. Wilson	Rep.	Iowa	April 1 1884	Des Moines	1943-
Bourke B. Hickenlooper	Rep.	Iowa	July 21 1896	Cedar Rapids	1945-

Representatives in Congress

A complete record of Iowa Representatives in Congress 1845-1943 may be found on pages 460-467 of the 1943-44 Official Register.

SEVENTY-THIRD CONGRESS—1933 TO 1935

District	Name	Politics	Residence	Profession
1	Edward Clayton Eicher	Dem.	Washington	Lawyer
2	Bernard M. Jacobsen	Dem.	Clinton	Merchant
3	Albert Clinton Willford	Dem.	Waterloo	Merchant
4	Fred Biermann	Dem.	Decorah	Editor
5	Lloyd Thurston	Rep.	Oscuela	Lawyer
6	Cassius C. Dowell	Rep.	Des Moines	Lawyer
7	Otha D. Wearin	Dem.	Hastings	Farmer
8	Fred C. Gilchrist	Rep.	Laurens	Lawyer
9	Guy Mark Gillette	Dem.	Cherokee	Lawyer

SEVENTY-FOURTH CONGRESS—1935 TO 1937

1	Edward Clayton Eicher	Dem.	Washington	Lawyer
2	Bernard M. Jacobsen	Dem.	Clinton	Merchant
3	John W. Gwynne	Rep.	Waterloo	Lawyer
4	Fred Biermann	Dem.	Decorah	Editor
5	Lloyd Thurston	Rep.	Oscuela	Lawyer
6	Hubert Utterback	Dem.	Des Moines	Lawyer
7	Otha D. Wearin	Dem.	Hastings	Farmer
8	Fred C. Gilchrist	Rep.	Laurens	Lawyer
9	Guy Mark Gillette	Dem.	Cherokee	Lawyer

SEVENTY-FIFTH CONGRESS—1937 TO 1939

1	Edward Clayton Eicher.....	Dem...	Washington.....	Lawyer
2	Williams S. Jacobsen.....	Dem...	Clinton.....	Businessman
3	John W. Gwynne.....	Rep...	Waterloo.....	Lawyer
4	Fred Biermann.....	Dem...	Decorah.....	Editor
5	Lloyd Thurston.....	Rep...	Oswego.....	Lawyer
6	Cassius C. Dowell.....	Rep...	Des Moines.....	Lawyer
7	Otha D. Wearin.....	Dem...	Hastings.....	Farmer
8	Fred C. Gilchrist.....	Rep...	Laurens.....	Lawyer
9	Vincent F. Harrington.....	Dem...	Sioux City.....	Businessman

SEVENTY-SIXTH CONGRESS—1939 TO 1941

1	Thomas Ellsworth Martin.....	Rep...	Iowa City.....	Lawyer
2	William Sebastian Jacobsen.....	Dem...	Clinton.....	Businessman
3	John W. Gwynne.....	Rep...	Waterloo.....	Lawyer
4	Henry O. Talle.....	Rep...	Decorah.....	Educator
5	Karl Miles LeCompte.....	Rep...	Corydon.....	Publisher
6	Cassius C. Dowell*	Rep...	Des Moines.....	Lawyer
6	Robert W. Goodwin.....	Rep...	Redfield.....	Manufacturer
7	Ben Franklin Jensen.....	Rep...	Exira.....	Lumberman
8	Fred C. Gilchrist.....	Rep...	Laurens.....	Lawyer
9	Vincent F. Harrington.....	Dem...	Sioux City.....	Businessman

*Died in office.

SEVENTY-SEVENTH CONGRESS—1941 TO 1943

1	Thomas Ellsworth Martin.....	Rep...	Iowa City.....	Lawyer
2	William Sebastian Jacobsen.....	Dem...	Clinton.....	Businessman
3	John W. Gwynne.....	Rep...	Waterloo.....	Lawyer
4	Henry O. Talle.....	Rep...	Decorah.....	Educator
5	Karl Miles LeCompte.....	Rep...	Corydon.....	Publisher
6	Paul W. Cunningham.....	Rep...	Des Moines.....	Lawyer
7	Ben Franklin Jensen.....	Rep...	Exira.....	Lumberman
8	Fred C. Gilchrist.....	Rep...	Laurens.....	Lawyer
**9	Vincent F. Harrington.....	Dem...	Sioux City.....	Businessman
**9	Harry E. Narey.....	Rep...	Spirit Lake.....	Lawyer

*Resigned.

**Elected to fill vacancy.

SEVENTY-EIGHTH CONGRESS—1943 TO 1945

1	Thomas Ellsworth Martin.....	Rep...	Iowa City.....	Lawyer
2	Henry O. Talle.....	Rep...	Decorah.....	Educator
3	John W. Gwynne.....	Rep...	Waterloo.....	Lawyer
4	Karl LeCompte.....	Rep...	Corydon.....	Publisher
5	Paul W. Cunningham.....	Rep...	Des Moines.....	Lawyer
6	Fred C. Gilchrist.....	Rep...	Laurens.....	Lawyer
7	Ben Franklin Jensen.....	Rep...	Exira.....	Lumberman
8	Charles B. Hoeven.....	Rep...	Alton.....	Lawyer

SEVENTY-NINTH CONGRESS—1944 TO 1946

1	Thomas Ellsworth Martin.....	Rep...	Iowa City.....	Lawyer
2	Henry O. Talle.....	Rep...	Decorah.....	Educator
3	John W. Gwynne.....	Rep...	Waterloo.....	Lawyer
4	Karl LeCompte.....	Rep...	Corydon.....	Publisher
5	Paul W. Cunningham.....	Rep...	Des Moines.....	Lawyer
6	James I. Dolliver.....	Rep...	Fort Dodge.....	Lawyer
7	Ben Franklin Jensen.....	Rep...	Exira.....	Lumberman
8	Charles B. Hoeven.....	Rep...	Alton.....	Lawyer

United States Officials for Iowa

EIGHTH CIRCUIT

The United States Circuit Court of Appeals, Eighth Circuit is composed of the districts of northern Iowa, southern Iowa, Minnesota, eastern Missouri, western Missouri, eastern Arkansas, western Arkansas, Nebraska, North Dakota and South Dakota.

SOUTHERN DISTRICT OF IOWA

U. S. District Judge—Hon. Chas. A. Dewey, Des Moines.
 Clerk, U. S. District Court—N. F. Reed, Des Moines.
 U. S. Attorney—Hon. Maurice F. Donegan, Davenport.
 U. S. Marshal—James J. Gillespie, Des Moines.
 U. S. Probation Officer—Harold R. Elwell, Des Moines.

REFEREES IN BANKRUPTCY

Philip H. Cless, Des Moines.
 Walter A. Newport, Davenport.
 T. L. Brookhart, Washington.
 Frank E. Northrop, Council Bluffs.
 D. W. Harper, Creston.

CONCILIATION COMMISSIONERS

Earl F. McClelland, Corning.
 Friend R. Curry, Osceola.
 Ben F. Martinson, Clinton.
 E. W. Daily, Burlington.
 Hobart E. Newton, Stuart.
 Edwin Willcockson, Sigourney.
 C. Dana Reed, Des Moines.
 George H. Mayne, Council Bluffs.
 Charles W. Maurer, Ames.
 George C. Figgins, Creston.
 Frank Shane, Eldon.
 J. Berkley Wilson, Indianola.
 Supervising Conciliation Commissioner—Thos. L. Dougherty, Creston.

UNITED STATES COMMISSIONERS

Amos R. Swartz, Ottumwa.
 Wilson H. Shorey, Davenport.
 Ralph Ferguson, Council Bluffs.
 Vernon U. Sigler, Des Moines.
 Wm. Z. Hollingsworth, Keokuk.
 John S. Cutter, Shenandoah.
 Harold J. Wilson, Burlington.

TERMS OF COURT

Terms of the District Court of the United States are held in the several divisions in the Southern District of Iowa, as follows:

Southern Division at Creston, on the second Tuesday in January and the fourth Tuesday after the third Tuesday in September.

Ottumwa Division at Ottumwa, on the First Tuesday after the second Tuesday in January and the third Tuesday in September.

Western Division at Council Bluffs, on the second Tuesday after the second Tuesday in January and the second Tuesday after the third Tuesday in September.

Davenport Division at Davenport, on the twelfth Tuesday after the second Tuesday in January and the sixth Tuesday after the third Tuesday in September.

Eastern Division at Keokuk, on the fourteenth Tuesday after the second Tuesday in January and the eighth Tuesday after the third Tuesday in September.

Central Division at Des Moines, on the fifteenth Tuesday after the second Tuesday in January and the tenth Tuesday after the third Tuesday in September.

NORTHERN DISTRICT OF IOWA

U. S. District Judge—Hon. Henry N. Graven, Mason City.
 Clerk, U. S. District Court—Lee McNeely, Dubuque.
 U. S. Attorney—T. E. Diamond, Sioux City.
 U. S. Marshal—Fred Biermann, Dubuque.
 U. S. Probation Officer—Charles F. Holly, Sioux City.

REFEREES IN BANKRUPTCY

Mathew H. Czizek, Dubuque.
 Roger P. Birdsall, Waterloo.
 Oscar J. Elsenbast, Cedar Rapids.
 John H. Mitchell, Fort Dodge.
 Howard M. Remley, Mason City.
 Audley W. Johnson, Sioux City.

CONCILIATION COMMISSIONERS

John E. Shaw Van, Denison.
 LeRoy J. Ehrhardt, Elkader.
 Glen J. McLaughlin, Anamosa.
 Donald G. Mullan, Odebolt.

United States Commissioners

Edmund C. Tschudi, Dubuque.
 Leo R. Leeper, Waterloo.
 Charles L. Benesh, Cedar Rapids.
 John D. Kelleher, Fort Dodge.
 Jesse W. Hubbard, Sioux City.
 Nathan H. Levinson, Mason City.

TERMS OF COURT

Terms of the District Court of the United States are held in the several divisions of the northern district of Iowa as follows:

Eastern Division at Dubuque, on fourth Tuesday in April and the first Tuesday in December.

Waterloo, on second Tuesday in May and September.

Cedar Rapids Division at Cedar Rapids, on the first Tuesday in April and the fourth Tuesday in September.

Central Division at Fort Dodge, on the second Tuesday in June and November.

Mason City on the fourth Tuesday in June and November.

Western Division at Sioux City on the fourth Tuesday in May and the third Tuesday in October.

Clerk District Court—Lee McNeely, Dubuque.

UNITED STATES INTERNAL REVENUE DEPARTMENT

District of Iowa

Headquarters, Des Moines, Iowa

Collector—E. H. Birmingham.

Assistant to Collector—Guy T. McKibben.

Chief Office Deputy—Frank M. Halpin.

Chief Field Deputy—Daniel B. Storck.
 Chief Income Tax Division—Harold W. Dale.
 Chief of Employment Tax Division—R. M. Underwood.
 Chief of Miscellaneous Tax Division—Frances J. Hyde.
 Chief of Cashier's Division—Ross Ewing.
 Comptroller—John W. Pihart.

WAR MANPOWER COMMISSION

United States Employment Service
 Veterans' Employment Service

John H. Quigley, Des Moines, Veterans' Employment Representative for Iowa.

Inez K. Johnson, Des Moines, Secretary.

The Veterans' Employment Representative is a Federal official supervising the Veterans' Employment Service of the United States Employment Service of the War Manpower Commission, for Iowa.

Vote for President 1944

The popular vote for President in the 1940 election, by states, was:

States	Roosevelt Democrat	Dewey Republican	States	Roosevelt Democrat	Dewey Republican
Alabama.....	198,918	44,540	Nevada.....	29,623	24,611
Arizona.....	80,926	56,287	New Hampshire.....	119,668	109,916
Arkansas.....	148,965	63,551	New Jersey.....	987,874	961,335
California.....	1,988,564	1,512,965	New Mexico.....	81,389	70,688
Colorado.....	234,331	268,731	New York.....	3,304,238	2,987,647
Connecticut.....	435,146	390,527	North Carolina.....	527,399	263,155
Delaware.....	68,166	58,747	North Dakota.....	100,144	118,535
Florida.....	339,377	143,215	Ohio.....	1,570,763	1,582,293
Georgia.....	268,187	59,879	Oklahoma.....	401,549	319,424
Idaho.....	107,399	100,137	Oregon.....	248,635	225,365
Illinois.....	2,079,479	1,939,314	Pennsylvania.....	1,940,479	1,835,048
Indiana.....	731,403	875,891	Rhode Island.....	175,356	123,487
Iowa.....	499,876	547,267	South Carolina.....	90,601	4,610
Kansas.....	287,458	442,096	South Dakota.....	96,711	135,362
Kentucky.....	472,589	392,448	Tennessee.....	308,707	200,311
Louisiana.....	281,564	67,750	Texas.....	821,805	191,425
Maine.....	140,631	155,434	Utah.....	150,088	97,891
Maryland.....	315,490	292,949	Vermont.....	53,820	71,527
Massachusetts.....	1,035,296	921,350	Virginia.....	242,276	145,243
Michigan.....	1,106,899	1,084,423	Washington.....	486,774	361,689
Minnesota.....	589,864	527,416	West Virginia.....	392,777	322,819
Mississippi.....	150,829	11,587	Wisconsin.....	650,413	674,532
Missouri.....	807,357	761,175	Wyoming.....	49,419	51,921
Montana.....	112,556	93,163			
Nebraska.....	233,246	329,880	Totals.....	25,594,824	22,017,556

The scattering vote among minor parties was: Thomas (Socialist) 80,518; Watson (Prohibitionist) 74,758; Terichert (Socialist Labor) 45,336. Other minorities received 216,289.

The electoral college vote was divided as follows:

Roosevelt, Democrat, 432.

Dewey, Republican, 99.

The states carried by Dewey, Republican, with their electoral college vote, were as follows: Colorado 6, Indiana 13, Iowa 10, Kansas 8, Maine 5, Nebraska 6, North Dakota 4, Ohio 25, South Dakota 4, Vermont 3, Wisconsin 12, Wyoming 3.

Iowans in Presidents' Cabinets

Fifteen Iowa men have served in the cabinets of thirteen presidents of the United States. The list of these is as follows:

JAMES M. HARLAN—Mount Pleasant. Served as Secretary of the Interior in the Cabinet of President Andrew Johnson in 1865 and 1866.

WILLIAM W. BELKNAP—Secretary of War in the two administrations of President Ulysses S. Grant. Made his home in Keokuk for a number of years.

GEORGE W. McCRARY—Served as Secretary of War in the Cabinet of President Rutherford B. Hayes.

SAMUEL J. KIRKWOOD—Iowa's Civil War governor was Secretary of the Interior under President James A. Garfield.

FRANK HATTON—Burlington. Co-publisher with Robert J. Burdette of the *Hawkeye* was Assistant Postmaster General from 1881 to 1884 and Postmaster General in the Cabinet of President Chester A. Arthur from October 14, 1884, to March 4, 1885.

HERBERT HOOVER—Served as Secretary of Commerce in the Cabinets of Harding and Coolidge, 1921 to 1929. Elected President of the United States in 1938, the first man born west of the Mississippi river to attain this high position.

CURTIS DWIGHT WILBUR—Born at Boonesboro, Iowa, on May 10, 1867. Served as Secretary of Navy in Cabinet of President Coolidge.

RAY LYMAN WILBUR—Born at Boonesboro, Iowa, on April 13, 1875. Served as Secretary of the Navy in the Cabinet of President Coolidge and Secretary of the Interior in the Cabinet of President Hoover.

JAMES WILLIAM GOOD—Born near Cedar Rapids in 1866. Became Secretary of War in the Cabinet of President Herbert Hoover.

HENRY AGARD WALLACE—Served as Secretary of Agriculture in the first two terms of Franklin D. Roosevelt. Elected vice-president in 1940. Appointed as Secretary of Commerce in 1945.

HARRY L. HOPKINS—Born in Sioux City in 1890. Secretary of Commerce under President Franklin D. Roosevelt.

JAMES WILSON—Served as Secretary of Agriculture for sixteen years in the Cabinets of Presidents McKinley, Roosevelt and Taft.

LESLIE M. SHAW—Denison. Served as Secretary of the Treasury in the two administrations of President Theodore Roosevelt.

EDWIN T. MEREDITH—Secretary of Agriculture in the Cabinet of President Woodrow Wilson. Born in Avoca, Iowa, in 1876.

HENRY C. WALLACE—Secretary of Agriculture in the Cabinets of Presidents Harding and Coolidge.

Iowans in Diplomatic Service

HORACE M. TOWNER—Born October 23, 1855, at Belvedere, Illinois. Located at Corning, Iowa, in 1880. Served as a representative in Congress from March 4, 1911, to April 1, 1923, when he resigned to become governor of Puerto Rico.

WILLIAM I. BUCHANAN—Born in Covington, Ohio, September 10, 1853, and moved to Sioux City, Iowa, in 1882. Envoy extraordinary and minister plenipotentiary to the Argentine Republic from 1894 to 1900. First United States minister to the Republic of Panama. Served as high commissioner to settle disputes between the United States and Venezuela and at the time of his death was agent of the United States for the future arbitration at The Hague of one of the Venezuelan questions.

JOHN N. IRWIN—Born in Ohio in 1847. Came with his father's family to Keokuk, Iowa. Appointed by President Arthur as governor of Idaho territory in 1883. In 1890 he was appointed by President Harrison as governor of the territory of Arizona. Appointed by President McKinley in 1899 as American minister to Portugal.

EDWIN H. CONGER—Born in Knox county, Illinois, March 7, 1843. In 1868 he located on a farm near Dexter, Iowa. He was appointed by President Harrison as minister to Brazil where he served four years. In 1897 he was again appointed to that position by President McKinley. Later he served in China during and after the Boxer uprising.

AUGUSTUS C. DODGE—Born January 2, 1812, in the territory of Louisiana. In 1838 was appointed registrar of the United States land office at Burlington. Appointed by President Pierce as minister to Spain where he served until 1859.

JOHN A. KASSON—Born at Charlotte, Vermont, January 11, 1822. Moved to Des Moines in 1857. In 1863 he was elected to Congress where he served six terms. Appointed and served as minister to Austria-Hungary and Germany.

Iowans in U. S. Supreme Court

SAMUEL F. MILLER—Born April 5, 1816, at Richmond, Kentucky. Located at Keokuk, Iowa, in 1850. Was personally acquainted with President Lincoln who nominated him for the United States Supreme Court in 1862 where he served for 28 years.

WILEY BLOUNT RUTLEDGE JR.—Born July 20, 1894, at Cloverport, Kentucky. Professor of law and dean of the college of Law at the University of Iowa from 1935 to 1939. Appointed Associate Justice of the United States Supreme Court of Appeals for the District of Columbia in 1939. Appointed Associate Judge of the United States Supreme Court and sworn into office February 16, 1943.

The Indians in Iowa

The Mesquakie Indians who are residents and voters in Iowa number 512. Iowa was for many years cherished home of their ancestors and friends.

They own, as a tribe or family, 3,600 acres of land in the Iowa river valley in Tama county. This is their collective farm, bought by them with their own money, managed and cultivated by them, on which they live, where they study and have their religious services. The State of Iowa many years ago by law gave them authority to own tribal land and property and the title is held in trust for them. They pay taxes and those who are qualified are voters.

They have a genuine democratic government for themselves, elect a council of managers and the council has a chief or president. They have a school and all the younger people can write the English language. Some of the older ones have never learned other than their own language, which is used by all of them.

The Mesquakie tribe is of the Algonquin family. They formerly lived on the Atlantic coast, then moved westward through New York and Canada, and in Wisconsin in the early fur trading days, they formed a federation with their kinsmen, the Sacs, or Saukies. The Mesquakies were called by the traders Reynards or Foxes and their name means the "people of the red earth." A century ago they lived in several camps along the Mississippi river, then moved into the Des Moines valley, followed the agency and army to Raccoon forks, and departed from Des Moines when Iowa was admitted as a state.

Some of the Mesquakies so loved their homes in Iowa that they gave up their government payments and returned from their southwestern reservations. The state gave them permission to live in Iowa as a tribe and with money received in settlement with the government they bought their present lands.

The Mesquakie Indians are loyal citizens of the United States and more than forty of their young people are in the armed services fighting for their country.

On their Tama county farm they live in comfortable houses and dress, in the main, as their white neighbors. Formerly the head men resisted efforts at educating the young, but now they go to school and are apt scholars. They keep up their wickiups, not to live in, but for their visits and ceremonies. They also have one large tribal hall in which they hold their religious ceremonies regularly, several services each week, conducted in their own language by their own leaders and preserving their own forms of worship.

They are quite skillful in various industries—weaving, basket making, head work and in leather. One-third of the land is cultivated but the remainder is largely rough pasture land. The tribe has a tractor, but uses horses for farm work, and there are cows, hogs and chickens. Much gardening is done and they have a house in which their canning is done for their own uses.

The Mesquakies exchange visits with their friends, the Sacs of Oklahoma, who have a much larger tribe, and there has been some intermarrying between tribes. A few Pottawattamies were taken into fellowship, and there are some Winnebagoes associated with but not members of the tribe. A representative of the Indian bureau lives near the big Mesquakie farm. There is also a mission church maintained. In peace times a tribal "pow wow" held each summer attracted many visitors. The number of Indians is gradually increasing.

Republican State Central Committee

617-620 Empire Building

Des Moines, Iowa

Chairman	Willis B. York, Madrid
Assistant to Chairman	Claude Cook, Red Oak
Vice Chairman	Mrs. Gertrude Wilharm, Sumner
Secretary-Treasurer	R. E. White, Ottumwa
Assistant Secretary	Mildred Crosby, Clarksville
Director of Publicity	Lou Gardner, Oxford Junction
National Committeeman	Harrison E. Spangler, Cedar Rapids
National Committeewoman	Mrs. Maude Hickman, Centerville

District Members

First—A. L. Doud, Douds; Mrs. Margaret Hinderman, Wapello.

Second—Harvey M. Lange, Dubuque; Mrs. J. W. Ballard, Cedar Rapids.

Third—W. G. Henke, Charles City; Mrs. Gertrude Wilharm, Sumner.

Fourth—R. E. White, Ottumwa; Mrs. Maude Hickman, Centerville.

Fifth—Charles D. Van Werden, Winterset; Mrs. Alice E. Figg, Des Moines.

Sixth—Willis B. York, Madrid; S. R. Torgeson, Lake Mills (assistant); Mrs. Georgianna Amsden, Webster City.

Seventh—G. C. Wyland, Avoca; Mrs. Anna Lomas, Red Oak.

Eighth—A. A. Coburn, Cherokee; Mrs. Helen Vanderburg, Boyden.

Democratic State Central Committee

Fort Des Moines Hotel

Des Moines, Iowa

Chairman	Jake More, Harlan
Vice Chairman	Mrs. Benona Young, Bloomfield
Secretary	Mrs. Gladys Bunker, Knoxville
Treasurer	Max H. Jenk, Dyersville
National Committeeman	G. G. Jeck, Atlantic
National Committeewoman	Mrs. Florence Lynch, Le Mars

District Members

First—William R. Hart, Iowa City; Mrs. Alberta Metcalf Kelly, Nichols.

Second—Max H. Jenk, Dyersville; Mrs. Paul H. Huston, Cedar Rapids.

Third—J. R. Bahne, Eldora; Mrs. Leona Busching, Nashua.

Fourth—J. P. Daughton, Creston; Mrs. Benona Young, Bloomfield.

Fifth—Lester Drennen, Des Moines; Mrs. Gladys Bunker, Knoxville.

Sixth—C. B. Murtagh, Algona; Mrs. Mary Dalton Cole, Manson.

Seventh—Frank M. Beymer, Avoca; Mrs. Ethel Peterson, Exira.

Eighth—T. P. Cleary, Sioux City; Mrs. Florence Lynch, Le Mars.

Primary Election

For United States Senator and Governor

Canvass by counties of the votes cast at the Primary Election June 5, 1944, for the candidates for United States Senator and Governor.

COUNTIES	United States Senator			Governor			
	Hicken-looper Rep.	Gillette Dem.	Seemann Dem.	Blue Rep.	Burma Rep.	Strickler Rep.	Mitchell Dem.
Adair.....	1,274	155	36	1,026	300	57	167
Adams.....	1,230	180	19	811	423	62	182
Allamakee.....	1,842	371	52	1,108	740	107	383
Appanoose.....	2,053	487	91	1,480	527	119	524
Audubon.....	987	419	63	766	253	58	438
Benton.....	685	114	37	453	321	62	136
Black Hawk.....	3,132	465	209	1,456	2,383	159	534
Boone.....	1,329	179	35	1,008	549	105	186
Bremer.....	1,243	473	157	375	954	24	505
Buchanan.....	1,568	221	58	949	639	64	237
Buena Vista.....	1,707	201	19	1,120	677	83	208
Butler.....	2,351	176	24	328	2,623	13	162
Calhoun.....	825	195	63	732	293	72	229
Carroll.....	871	1,310	142	650	234	35	1,149
Cass.....	1,107	155	16	767	343	46	149
Cedar.....	1,204	207	28	683	527	36	211
Cerro Gordo.....	3,045	711	137	1,738	1,434	171	736
Cherokee.....	1,417	251	32	1,051	421	89	239
Chickasaw.....	1,492	387	59	730	1,081	86	341
Clarke.....	1,065	224	32	688	408	67	222
Clay.....	651	124	19	538	237	35	131
Clayton.....	1,869	391	98	1,229	599	90	446
Clinton.....	3,339	368	89	1,518	1,439	652	384
Crawford.....	729	281	72	466	230	115	309
Dallas.....	1,638	231	31	1,173	658	50	248
Davis.....	543	424	67	383	164	19	448
Decatur.....	882	583	115	587	265	56	616
Delaware.....	1,575	188	25	869	705	72	195
Des Moines.....	2,806	732	176	1,709	1,004	249	787
Dickinson.....	471	173	38	329	201	19	175
Dubuque.....	838	4,324	1,105	362	446	90	3,957
Emmet.....	962	100	12	688	373	45	95
Fayette.....	2,084	329	50	1,009	1,201	24	342
Floyd.....	1,721	251	33	599	1,228	42	255
Franklin.....	1,203	144	27	481	960	22	128
Fremont.....	458	277	25	278	143	43	299
Greene.....	1,062	112	40	809	408	61	132
Grundy.....	1,116	183	34	522	755	23	184
Guthrie.....	2,008	168	18	1,564	605	123	160
Hamilton.....	1,701	233	27	1,458	379	21	245
Hancock.....	1,725	191	20	1,275	526	55	185
Hardin.....	1,475	184	60	970	858	92	200
Harrison.....	748	293	30	502	207	49	292
Henry.....	1,817	308	44	1,436	390	80	331
Howard.....	722	279	51	304	444	24	308
Humboldt.....	1,228	140	18	1,103	227	29	145
Ida.....	678	141	10	379	297	44	138
Iowa.....	990	239	72	574	427	147	263
Jackson.....	589	288	103	373	206	53	325
Jasper.....	1,914	536	95	1,098	847	70	582
Jefferson.....	1,674	175	26	987	824	34	189
Johnson.....	1,787	939	175	1,068	795	80	1,016
Jones.....	1,368	273	41	882	546	69	270
Keokuk.....	1,248	307	36	841	424	44	319
Kossuth.....	1,240	633	78	896	346	46	613
Lee.....	1,739	313	77	1,277	492	99	346
Linn.....	3,448	636	188	1,669	2,011	225	658
Louisa.....	909	142	18	692	238	39	145
Lucas.....	1,150	216	32	819	395	56	218
Lyon.....	865	187	8	569	331	60	158
Madison.....	971	162	26	708	315	31	169
Mahaska.....	1,069	265	80	767	423	133	249
Marion.....	1,451	761	163	991	511	69	829
Marshall.....	1,487	199	58	1,053	556	94	237
Mills.....	1,097	193	14	639	385	96	195
Mitchell.....	1,054	219	23	777	351	37	207
Monona.....	1,251	396	53	938	296	93	409
Monroe.....	1,408	353	73	1,007	500	86	399
Montgomery.....	1,513	125	25	1,076	359	131	139

Primary Vote for United States Senator and Governor—Continued.

COUNTIES	United States Senator			Governor			
	Hickenlooper Rep.	Gillette Dem.	Seemann Dem.	Blue Rep.	Burma Rep.	Strickler Rep.	Mitchell Dem.
Muscatine.....	1,362	120	26	924	640	119	121
O'Brien.....	1,743	282	23	1,428	412	79	245
Osceola.....	299	137	11	197	117	12	113
Page.....	1,898	243	39	1,282	450	175	240
Palo Alto.....	1,093	639	68	919	252	42	587
Plymouth.....	1,134	256	31	806	282	125	235
Pocahontas.....	941	303	69	816	330	83	312
Polk.....	11,028	1,750	467	7,796	4,662	1,054	1,817
Pottawattamie.....	4,896	480	296	2,802	2,305	559	642
Poweshiek.....	1,282	244	43	936	408	50	252
Ringgold.....	1,251	172	40	914	329	89	190
Sac.....	1,698	155	20	1,228	621	75	149
Scott.....	2,121	402	129	1,287	860	235	451
Shelby.....	552	299	110	256	368	66	345
Stout.....	1,476	225	22	1,008	487	106	218
Story.....	2,436	299	78	1,952	810	135	345
Tama.....	1,398	363	66	1,088	401	29	385
Taylor.....	1,851	166	27	1,394	473	81	158
Union.....	1,188	306	48	831	399	53	340
Van Buren.....	941	140	15	598	370	27	153
Wapello.....	1,951	1,108	243	1,186	838	139	1,138
Warren.....	939	149	28	733	258	23	177
Washington.....	1,487	226	38	1,034	492	68	252
Wayne.....	1,154	297	59	873	289	72	337
Webster.....	2,024	628	259	1,801	550	148	950
Winneshiege.....	1,231	239	17	959	398	37	223
Winneshiek.....	2,180	421	59	1,268	976	127	421
Woodbury.....	4,913	833	97	3,179	1,570	461	827
Worth.....	1,041	169	25	798	328	36	161
Wright.....	2,225	292	38	1,787	899	38	301
Total.....	156,431	36,923	7,598	102,246	63,011	9,859	38,086

For Lieutenant Governor and Secretary of State
 Canvass by counties of the votes cast at the Primary Election June 5, 1944, for the candidates for Lieutenant Governor and Secretary of State.

COUNTIES	Lieutenant Governor				Secretary of State	
	Evans Rep.	Hunt Rep.	Lundy Rep.	Johnson Dem.	Ropes Rep.	Nichols Dem.
Adair.....	680	186	308	158	1,056	156
Adams.....	732	117	277	173	1,025	175
Allamakee.....	335	1,150	267	361	1,555	358
Appanoose.....	420	166	1,441	507	1,826	491
Audubon.....	449	225	288	418	866	404
Benton.....	338	209	167	136	602	140
Black Hawk.....	1,838	811	907	506	2,549	492
Boone.....	633	361	377	168	1,134	173
Bremer.....	397	491	280	454	1,054	456
Buchanan.....	485	575	360	232	1,324	221
Buena Vista.....	634	499	502	190	1,388	171
Butler.....	805	857	480	165	1,795	168
Calhoun.....	477	221	221	211	699	203
Carroll.....	344	152	292	1,038	691	989
Cass.....	679	176	190	145	978	139
Cedar.....	423	423	302	202	1,083	197
Cerro Gordo.....	1,234	810	725	725	2,487	713
Cherokee.....	536	338	339	226	1,210	217
Chickasaw.....	556	727	305	327	1,148	307
Clarke.....	353	116	526	215	869	214
Clay.....	348	182	151	126	591	122
Clarton.....	210	1,629	83	451	1,637	436
Clinton.....	1,146	1,051	867	371	2,578	369
Crawford.....	371	143	219	304	656	297
Dallas.....	704	270	610	239	1,420	228
Davis.....	156	84	270	441	471	423
Decatur.....	393	137	345	586	799	566
Delaware.....	340	1,025	167	183	1,295	176

Primary Vote for Lieutenant Governor and Secretary of State—Continued

COUNTIES	Lieutenant Governor				Secretary of State	
	Evans Rep.	Hunt Rep.	Lundy Rep.	Johnson Dem.	Ropes Rep.	Nichols Dem.
Des Moines.....	921	779	962	773	2,442	773
Dickinson.....	256	130	88	174	379	169
Dubuque.....	256	460	131	3,720	670	3,660
Emmet.....	271	169	438	92	771	91
Fayette.....	447	1,338	254	338	1,860	325
Floyd.....	463	550	517	232	1,375	230
Franklin.....	488	268	458	145	1,010	132
Fremont.....	381	27	47	289	433	293
Greene.....	488	253	304	133	886	125
Grundy.....	321	301	429	183	891	182
Guthrie.....	851	292	690	155	1,647	158
Hamilton.....	717	289	566	232	1,390	226
Hancock.....	625	390	490	188	1,329	167
Hardin.....	436	452	588	186	1,134	182
Harrison.....	504	107	83	283	682	278
Henry.....	580	425	605	317	1,482	290
Howard.....	249	317	126	296	699	300
Humboldt.....	457	211	454	134	1,040	132
Ida.....	272	148	219	120	603	122
Iowa.....	461	273	267	262	763	261
Jackson.....	196	289	103	313	518	319
Jasper.....	528	399	894	567	1,729	562
Jefferson.....	543	396	622	187	1,408	180
Johnson.....	727	422	560	962	1,580	948
Jones.....	440	578	296	251	1,191	243
Keokuk.....	385	225	540	306	1,057	301
Kossuth.....	510	275	334	571	1,015	547
Lee.....	800	286	651	337	1,475	319
Linn.....	1,539	905	893	635	2,873	640
Louisa.....	373	237	233	136	755	139
Lucas.....	296	188	663	213	1,036	210
Lyon.....	346	250	205	148	699	152
Madison.....	385	127	418	167	854	159
Mahaaska.....	424	222	624	244	895	245
Marion.....	198	100	1,229	785	1,252	760
Marshall.....	577	442	518	238	1,332	236
Mills.....	1,039	56	64	188	944	171
Mitchell.....	381	294	305	197	873	182
Monona.....	574	296	309	386	1,276	392
Monroe.....	207	104	1,342	364	1,323	365
Montgomery.....	1,411	52	99	134	1,299	130
Muscatine.....	657	393	395	129	1,121	129
O'Brien.....	734	359	620	239	1,464	224
Osceola.....	122	72	79	108	246	110
Page.....	1,123	235	365	228	1,560	221
Palo Alto.....	389	209	422	514	910	498
Plymouth.....	422	256	377	221	937	218
Pocahontas.....	563	205	236	287	790	273
Polk.....	5,603	1,685	3,985	1,751	8,323	1,545
Pottawattamie.....	3,195	992	779	611	4,128	612
Poweshiek.....	460	238	513	245	1,112	235
Ringgold.....	653	159	348	184	1,015	181
Sac.....	689	386	483	138	1,372	128
Scott.....	756	623	722	457	1,890	452
Shelby.....	345	167	104	348	484	340
Sioux.....	692	415	348	204	1,258	203
Story.....	1,121	502	754	342	2,060	325
Tama.....	535	301	460	365	1,175	363
Taylor.....	1,092	237	378	160	1,482	157
Union.....	656	129	344	319	1,052	311
Van Buren.....	262	204	402	148	818	147
Wapello.....	642	409	888	1,107	1,569	1,037
Warren.....	240	62	676	171	847	188
Washington.....	459	487	458	233	1,339	247
Wayne.....	432	108	575	327	1,002	322
Webster.....	1,070	432	548	800	1,706	763
Winnebago.....	470	293	355	210	1,049	199
Winneshek.....	503	897	609	386	1,744	368
Woodbury.....	1,775	738	2,160	785	4,389	787
Worth.....	388	222	266	159	780	165
Wright.....	938	385	624	277	1,851	280
Total.....	64,105	33,249	49,085	36,290	130,979	35,275

For Auditor of State, Attorney General and Secretary of Agriculture.

Canvass by counties of the votes cast at the Primary Election June 5, 1944, for the candidates for Auditor of State, Attorney General and Secretary of Agriculture.

COUNTIES	Auditor of State			Attorney General		Secretary of Agriculture	
	Akers Rep.	Hall Rep.	Kies Dem.	Rankin Rep.	Garrett Dem.	Linn Rep.	McCreery Dem.
Adair	668	465	157	1,025	153	1,114	160
Adams	625	439	169	999	154	1,015	161
Allamakee	949	889	365	1,510	349	1,541	347
Appanoose	1,543	401	477	1,847	489	1,836	469
Audubon	502	407	402	852	393	899	392
Benton	417	293	134	647	135	663	132
Black Hawk	1,681	1,280	507	2,768	471	2,790	489
Boone	894	493	166	1,236	164	1,269	157
Bremer	624	438	450	1,047	432	1,065	419
Buchanan	885	523	232	1,303	218	1,339	217
Buena Vista	551	1,007	170	1,359	161	1,410	164
Butler	1,037	890	155	1,614	142	1,744	150
Calhoun	556	331	194	764	204	787	207
Carroll	442	305	1,012	697	925	730	945
Cass	623	401	142	976	137	987	130
Cedar	894	427	194	1,080	190	1,108	177
Cerro Gordo	1,610	1,106	661	2,615	680	2,603	694
Cherokee	280	1,124	208	1,110	206	1,168	211
Chickasaw	787	658	306	1,200	305	1,180	308
Clarke	625	288	208	879	205	894	194
Clay	371	300	117	649	115	642	124
Clayton	878	803	448	1,590	417	1,682	422
Clinton	1,859	1,132	368	2,666	368	2,691	370
Crawford	433	295	286	684	301	709	297
Dallas	949	549	223	1,425	218	1,476	210
Davis	426	108	411	483	412	485	406
Decatur	601	233	568	780	573	809	558
Delaware	676	677	189	1,278	164	1,326	171
Des Moines	1,838	773	723	2,459	718	2,447	692
Dickinson	250	208	167	432	168	433	169
Dubuque	498	288	5,114	711	3,619	719	3,651
Emmet	604	351	87	699	87	732	80
Fayette	1,124	807	327	1,829	307	1,836	306
Floyd	754	699	223	1,333	209	1,401	216
Franklin	873	310	111	1,080	127	1,143	124
Fremont	221	218	279	429	275	423	268
Greene	571	462	125	943	130	983	128
Grundy	549	425	187	883	169	959	171
Guthrie	856	638	154	1,592	162	1,698	163
Hamilton	1,018	527	217	1,406	208	1,450	214
Hancock	827	665	162	1,283	163	1,393	169
Hardin	903	451	175	1,227	175	1,281	184
Harrison	409	294	278	666	269	665	270
Henry	1,033	553	295	1,498	292	1,511	275
Howard	379	271	289	603	272	606	283
Humboldt	650	423	124	1,043	117	1,132	117
Ida	219	450	119	873	112	895	112
Iowa	592	370	254	844	252	866	249
Jackson	390	177	322	538	312	539	311
Jasper	1,125	567	543	1,714	525	1,766	526
Jefferson	1,118	417	190	1,404	171	1,415	171
Johnson	1,110	579	950	1,695	924	1,683	931
Jones	834	452	261	1,188	234	1,245	245
Keokuk	904	228	297	1,062	293	1,065	282
Kossuth	580	501	532	996	532	1,034	544
Lee	1,183	434	316	1,615	317	1,478	318
Linn	2,104	1,189	617	3,086	625	3,116	623
Louisa	554	293	128	733	118	745	115
Lucas	773	327	203	1,022	208	1,050	195
Lyon	348	407	142	659	139	675	137
Madison	508	385	156	812	152	896	153
Mahaska	774	337	241	982	250	984	244
Marion	907	458	739	1,220	714	1,250	706
Marshall	1,062	494	228	1,468	228	1,476	228
Mills	502	501	181	895	174	935	172
Mitchell	494	421	185	850	169	897	171
Monona	571	617	386	1,123	379	1,128	388
Monroe	1,201	290	347	1,310	351	1,315	335
Montgomery	723	628	124	1,289	127	1,335	127

Primary Vote for Auditor of State, Attorney General and Secretary of Agriculture—Continued

COUNTIES	Auditor of State			Attorney General		Secretary of Agriculture	
	Akers Rep.	Hall Rep.	Kies Dem.	Rankin Rep.	Garrett Dem.	Linn Rep.	McGreevy Dem.
Muscataine.....	717	559	127	1,187	128	1,193	130
O'Brien.....	832	726	222	1,444	218	1,478	214
Osgoola.....	131	143	103	243	97	249	100
Page.....	833	819	218	1,519	215	1,531	215
Palo Alto.....	501	478	473	580	470	934	483
Plymouth.....	359	667	209	917	200	953	210
Porahontas.....	499	467	272	839	275	863	273
Polk.....	6,224	3,598	1,467	9,305	1,463	9,506	1,518
Puttawattamie.....	2,487	2,130	505	4,267	588	4,296	591
Pweshiek.....	876	320	228	1,111	236	1,130	231
Ringgold.....	733	341	176	997	170	1,023	166
Sac.....	673	826	130	1,385	128	1,442	113
Scott.....	1,074	958	450	1,948	441	1,931	445
Shelby.....	337	237	335	547	346	560	329
Sioux.....	575	763	202	1,192	181	1,237	194
Story.....	1,381	1,049	320	2,236	320	2,267	333
Tama.....	707	543	348	1,167	326	1,202	316
Taylor.....	1,094	521	152	1,436	150	1,444	148
Union.....	767	348	311	1,003	309	1,036	295
Van Buren.....	721	165	140	820	137	825	141
Wapello.....	1,679	398	999	1,759	999	1,796	992
Warren.....	584	305	168	819	165	872	168
Washington.....	816	553	243	1,293	229	1,327	227
Wayne.....	705	380	317	1,017	345	1,007	310
Webster.....	1,045	975	768	1,916	764	1,941	767
Winneshiek.....	558	576	192	1,019	185	1,045	192
Winneshiek.....	972	901	365	1,690	366	1,751	353
Woodbury.....	1,678	2,868	754	4,286	727	4,287	762
Worth.....	455	414	145	739	142	806	150
Wright.....	1,231	753	251	1,736	229	1,927	232
Total.....	85,316	58,722	36,053	133,191	33,963	136,031	34,000

For Treasurer of State and Commerce Commissioner

Canvass by counties of the votes cast at the Primary Election June 5, 1944, for the candidates for Treasurer of State and Commerce Commissioner.

COUNTIES	Treasurer of State				(To fill vacancy)	Commerce Commissioner	
	Cruikshank Rep.	Grimes Rep.	Curran Dem.	Doughman Dem.		Grimes Rep.	Reed Rep.
Adair.....	253	866	102	54	953	1,010	147
Adams.....	239	822	127	49	913	979	157
Allamakee.....	542	1,081	304	80	1,357	1,554	344
Appanoose.....	616	1,340	370	127	1,911	1,809	484
Audubon.....	321	614	283	135	745	858	407
Beaton.....	213	477	90	54	697	632	131
Black Hawk.....	1,008	1,737	322	222	2,408	2,677	492
Boone.....	624	754	134	58	1,161	1,183	163
Brenner.....	305	854	303	150	810	1,044	423
Buchanan.....	418	991	184	50	1,211	1,291	221
Buena Vista.....	611	959	122	66	1,231	1,307	169
Butler.....	593	1,352	122	49	1,446	1,540	141
Calhoun.....	351	467	125	88	633	720	204
Carroll.....	194	595	750	357	699	693	941
Cass.....	350	656	102	46	902	960	137
Cedar.....	715	430	142	61	962	1,065	185
Cerro Gordo.....	746	1,801	485	254	2,403	2,497	671
Cherokee.....	630	925	163	63	1,000	1,069	203
Chuckasaw.....	535	899	290	109	1,057	1,231	301
Clarke.....	62	1,093	159	66	1,006	815	191
Clay.....	289	357	88	41	564	629	116
Clayton.....	430	1,294	371	74	1,526	1,562	411
Clinton.....	1,294	1,653	285	124	2,243	2,552	368
Crawford.....	387	350	208	105	655	658	302
Dallas.....	298	1,259	174	63	1,344	1,421	215
Davis.....	1,89	453	303	81	440	471	411
Decatur.....	114	717	405	192	725	784	563
Delaware.....	378	1,017	127	53	1,190	1,219	159

Primary Vote for Treasurer of State and Commerce Commissioner
—Continued

COUNTIES	Treasurer of State				(To fill vacancy)	Commerce Commissioner	
	Cruik- shank Rep.	Grimes Rep.	Curran Dem.	Dough- man Dem.		Grimes Rep.	Reed Rep.
Des Moines.....	929	1,693	649	140	2,185	2,387	774
Dickinson.....	172	275	112	71	376	412	164
Dubuque.....	297	449	2,623	1,487	631	691	3,476
Emmet.....	303	539	72	21	639	633	71
Fayette.....	388	1,575	244	98	1,661	1,886	316
Floyd.....	410	1,103	155	91	1,176	1,295	213
Franklin.....	244	882	94	49	922	988	125
Fremont.....	120	324	209	77	383	424	275
Greene.....	295	706	77	68	850	896	128
Grundy.....	342	642	131	60	758	855	166
Guthrie.....	425	1,364	110	51	1,447	1,568	156
Hamilton.....	397	1,118	147	71	1,240	1,359	215
Hancock.....	363	1,070	121	53	1,128	1,226	148
Hardin.....	447	778	118	94	870	1,167	177
Harrison.....	331	368	234	61	519	645	275
Henry.....	610	945	227	75	1,279	1,360	268
Howard.....	187	458	183	107	534	700	277
Humboldt.....	426	647	104	36	895	1,012	121
Ida.....	297	355	85	37	521	546	114
Iowa.....	348	587	171	106	753	812	254
Jackson.....	302	258	194	138	508	519	307
Jasper.....	457	1,348	339	208	1,584	1,624	513
Jefferson.....	385	1,112	152	34	1,231	1,358	169
Johnson.....	426	1,231	722	248	1,431	1,546	910
Jones.....	257	1,033	183	78	997	1,117	230
Keokuk.....	288	877	248	67	984	1,037	290
Kossuth.....	475	619	402	202	889	1,005	540
Lee.....	749	884	259	87	1,338	1,434	328
Linn.....	1,445	2,122	437	277	2,728	2,987	633
Louisa.....	199	637	103	38	877	697	125
Lucas.....	174	971	126	93	971	970	194
Lyon.....	337	421	116	40	585	634	127
Madison.....	157	746	95	66	777	788	139
Mabaska.....	442	630	163	128	326	947	243
Marion.....	260	1,113	158	685	1,144	1,117	702
Marshall.....	562	951	140	66	1,308	1,443	220
Mills.....	324	668	137	45	826	867	175
Mitchell.....	353	604	141	53	780	861	172
Monona.....	659	579	285	119	1,002	1,100	388
Monroe.....	299	1,147	230	168	1,239	1,270	355
Montgomery.....	397	934	92	46	1,169	1,265	116
Muscataine.....	871	840	91	48	1,012	1,116	128
O'Brien.....	579	970	181	72	1,292	1,417	223
Oseola.....	117	148	85	36	212	232	100
Page.....	398	1,247	162	85	1,372	1,492	210
Palo Alto.....	410	600	506	95	812	861	464
Plymouth.....	525	535	165	88	782	866	195
Pocahontas.....	398	507	226	97	714	742	265
Polk.....	2,612	7,492	1,052	679	8,340	8,347	1,424
Pottawattamie.....	1,866	2,642	413	289	3,914	4,125	587
Poweshiek.....	249	976	195	63	1,027	1,096	233
Ringgold.....	150	971	130	58	962	966	164
Sac.....	534	941	108	41	1,251	1,354	124
Scott.....	721	1,299	260	229	1,687	1,867	444
Shelby.....	214	355	183	178	479	534	343
Sioux.....	563	787	139	75	1,110	1,167	175
Story.....	742	1,451	222	131	1,917	2,161	323
Tama.....	302	962	257	116	1,037	1,118	325
Taylor.....	328	1,294	106	65	1,335	1,392	145
Union.....	143	1,005	168	159	961	938	301
Van Buren.....	260	590	120	23	745	787	145
Wapello.....	591	1,185	1,010	270	1,499	1,701	994
Warren.....	124	792	91	75	812	794	164
Washington.....	352	1,036	192	57	1,180	1,279	240
Wayne.....	150	952	243	91	941	1,009	321
Webster.....	796	1,164	491	344	1,700	1,740	761
Winnebago.....	267	873	153	63	941	978	161
Winnesiek.....	533	1,333	262	128	1,485	1,884	355
Woodbury.....	2,710	2,217	690	197	3,751	4,158	698
Worth.....	190	703	117	51	739	716	125
Wright.....	625	1,319	196	75	1,500	1,645	231
Total.....	46,699	97,611	25,377	12,604	118,676	128,145	33,657

Congressional Primary Election

Returns by Counties of Votes Cast at the Primary Election June 5,
1944, for Candidates for Congress.

FIRST DISTRICT

COUNTIES	Martin Rep.	Thompson Rep.	Diets Dem.	Williams Dem.
Cedar.....	1,026	165	155	47
Des Moines.....	2,222	597	192	608
Henry.....	1,462	235	39	274
Iowa.....	849	234	129	150
Jefferson.....	1,356	303	56	113
Johnson.....	1,619	293	524	450
Lee.....	1,489	259	129	216
Louisa.....	672	202	51	78
Muscatine.....	995	526	91	49
Scott.....	1,551	698	373	135
Van Buren.....	778	125	47	89
Washington.....	1,203	185	96	113
Total.....	15,222	3,812	1,882	2,322

SECOND DISTRICT

COUNTIES	McCullough Rep.	Talle Rep.	Claassen Dem.
Allamakee.....	281	1,633	326
Benton.....	240	514	133
Buchanan.....	266	1,193	177
Clayton.....	206	1,615	409
Clinton.....	3,362	630	369
Delaware.....	245	1,315	148
Dubuque.....	282	598	3,505
Fayette.....	232	1,773	288
Jackson.....	332	295	309
Jones.....	433	922	246
Linn.....	1,352	2,192	649
Winnebago.....	416	1,933	334
Total.....	7,647	14,611	6,893

THIRD DISTRICT

COUNTIES	Gwynne Rep.	Kearney Dem.
Black Hawk.....	3,020	501
Bremer.....	1,140	409
Butler.....	1,984	132
Cerro Gordo.....	2,519	681
Chickasaw.....	1,241	360
Floyd.....	1,366	215
Franklin.....	1,178	129
Grundy.....	981	167
Hardin.....	1,381	178
Howard.....	645	301
Marshall.....	1,530	241
Mitchell.....	854	175
Tama.....	1,258	340
Worth.....	759	130
Total.....	19,856	3,959

Primary Votes for Candidates for Congress—Continued.

FOURTH DISTRICT

COUNTIES	LeCompte Rep.	Mowry Rep.	Fleck Dem.
Appanoose.....	1,809	242	484
Clarke.....	921	135	188
Davis.....	485	51	391
Decatur.....	774	62	530
Jasper.....	943	1,003	541
Keokuk.....	860	223	262
Lucas.....	1,004	162	198
Mahaska.....	922	250	253
Monroe.....	1,260	209	332
Poweshiek.....	944	285	210
Ringgold.....	1,028	151	149
Union.....	960	154	306
Wapello.....	1,655	404	992
Wayne.....	1,140	197	317
Total.....	14,734	3,438	5,153

FIFTH DISTRICT

COUNTIES	Cunningham Rep.	Lynch Dem.
Dallas.....	1,422	204
Madison.....	852	141
Marion.....	1,303	663
Polk.....	10,411	1,579
Story.....	2,287	337
Warren.....	868	145
Total.....	17,143	3,069

SIXTH DISTRICT

COUNTIES	Dolliver Rep.	Gilchrist Rep.	Hanna Dem.
Boone.....	742	780	166
Calhoun.....	548	505	202
Carroll.....	323	510	925
Crawford.....	318	468	307
Emmet.....	438	539	73
Greene.....	613	568	137
Hamilton.....	967	765	191
Hancock.....	765	902	147
Humboldt.....	733	586	115
Kossuth.....	550	716	554
Palo Alto.....	464	716	461
Pocahontas.....	655	597	266
Welster.....	1,884	699	738
Winnebago.....	616	706	169
Wright.....	1,413	856	217
Total.....	11,029	9,913	4,668

Primary Votes for Candidates for Congress—Continued.

SEVENTH DISTRICT

COUNTIES	Jensen Rep.	Beymer Dem.
Adair.....	1,201	154
Adams.....	1,172	153
Audubon.....	994	400
Cass.....	1,037	130
Fremont.....	449	270
Guthrie.....	1,778	134
Harrison.....	696	275
Mills.....	1,018	172
Monona.....	1,024	324
Montgomery.....	1,450	119
Pago.....	1,598	181
Pottawattamie.....	4,730	611
Shelby.....	584	338
Taylor.....	1,687	149
Total.....	19,416	3,410

EIGHTH DISTRICT

COUNTIES	Hoeven Rep.	Gillette Dem.
Buena Vista.....	1,496	172
Cherokee.....	1,237	216
Clay.....	669	132
Dickinson.....	446	198
Ida.....	597	126
Lyon.....	786	155
O'Brien.....	1,696	243
Oaccola.....	275	124
Plymouth.....	1,022	230
Sac.....	1,414	131
Sioux.....	1,400	195
Woodbury.....	4,613	755
Total.....	15,711	2,677

Tabulation Primary Election

June 5, 1944

STATE SENATORS

Name	Total Votes	Name	Total Votes
SECOND DISTRICT		TWENTY-SIXTH DISTRICT	
Alden L. Doud (R).....	2,230	Frank C. Byers (R).....	3,128
THIRD DISTRICT		Charles W. Hobbie (D).....	628
J. R. Barkley (R).....	1,311	TWENTY-SEVENTH DISTRICT	
Dewey E. Goode (R).....	1,287	C. V. Findlay (R).....	1,923
Howard D. Evans (D).....	893	Melvin Wilson (R).....	1,460
FOURTH DISTRICT		James F. Stanek (D).....	1,078
J. A. Newsome (R).....	2,059	TWENTY-EIGHTH DISTRICT	
Arch J. Jones (D).....	356	B. C. Whitehill (R).....	1,571
Clell Whitlatch (D).....	216	H. L. Vauthrin (D).....	230
FIFTH DISTRICT		THIRTY-FIRST DISTRICT	
R. B. Hawkins (R).....	2,709	J. G. Lucas (R).....	3,506
Justus B. Fudge (D).....	957	THIRTY-SECOND DISTRICT	
SIXTH DISTRICT		A. D. Clem (R).....	4,474
O. J. Kirketeg (R).....	2,847	James W. McCoun (D).....	692
C. S. Hook (D).....	303	THIRTY-THIRD DISTRICT	
EIGHTH DISTRICT		Irving D. Long (R).....	2,703
O. N. Hultman.....	2,312	THIRTY-SIXTH DISTRICT	
ELEVENTH DISTRICT		C. A. Benson (R).....	841
Floyd Jones (R).....	1,869	F. E. Sharp (R).....	1,030
FOURTEENTH DISTRICT		C. L. Crider (D).....	448
Homer G. Deck (R).....	700	THIRTY-NINTH DISTRICT	
George Draper (R).....	545	J. Kendall Lynes (R).....	2,906
A. E. (Earl) Augustine (D).....	260	FORTIETH DISTRICT	
FIFTEENTH DISTRICT		Arthur H. Jacobson (R).....	2,409
L. D. Teter (R).....	1,630	Elmer Pieper (R).....	1,485
Joe Templeton (R).....	1,279	T. W. Mullaney (D).....	621
Tunis H. Klein (D).....	981	FORTY-FIRST DISTRICT	
SIXTEENTH DISTRICT		Leo Elthon (R).....	1,861
H. Sam Love (R).....	1,947	Jacob Grimstead (R).....	1,607
SEVENTEENTH DISTRICT		FORTY-THIRD DISTRICT	
Ai Miller (R).....	3,867	Herman M. Knudson (R).....	5,293
NINETEENTH DISTRICT		Fred J. Paulus (D).....	967
DeVere Watson (R).....	4,639	FORTY-SIXTH DISTRICT	
TWENTY-THIRD DISTRICT		R. E. Hess (R).....	1,851
Edwin C. Schluter (R).....	2,763	Fred J. Ritchie (R).....	1,772
TWENTY-FOURTH DISTRICT		Winifred Mighell (D).....	534
J. T. Dykhouse (R).....	2,459	FORTY-SEVENTH DISTRICT	
TWENTY-FIFTH DISTRICT		Robert Keir (R).....	2,497
D. C. Nolan (R).....	1,677	W. A. Yager (D).....	551
Frederick C. Schadt (R).....	1,448	FORTY-NINTH DISTRICT	
Leroy S. Mercer (D).....	1,290	Duane E. Dewel (R).....	2,499
		Casey Loss (D).....	1,177

Primary Election

For State Representatives

Canvas by counties of the votes cast at the Primary Election June 5, 1944, for candidates for nomination for State Representatives.

County	Candidates	Republican	Democratic	S
Adair	S. (Ves) Fleming	382
	Ivan R. Mills	549
	Edw. S. Snethen	446
Adams	Albert Ray	159	..
	Elmer E. Cooper	1116	R1
	(Fred Stone) (Write-in candidate over five per cent, but less than ten per cent)	86	D1
Allamakee	C. A. Palmer	1566
Appanoose	Ove T. Roe	358	..
	Joseph J. Frankel	637
Audubon	S. A. (Steve) Martin	1423
	James P. Agnessen	458	..
	Peter A. Jessen	934
	James G. Huffman	398	..
Benton	Harry E. Weichman	720
Black Hawk	Floyd P. Davis	2245
	Raymond M. Fairholm	973
	Arch W. McFarlane	1780
	Theodore L. Tollefson	1652	R2 D12
Boone	C. G. Good	1388	D1
Bremer	Joe F. Gardner	1052
Buchanan	George Hathaway	726
	R. A. Nelson	831	D6
Buena Vista	Oscar Peterson	1552	R2 D2
	H. A. Moore	1768	D1
Calhoun	Oliver N. Baker	793
Carroll	Carroll A. Lane	769
	Douglas Rogers	1182	..
Cass	G. T. Kuester	1017
Cedar	D. A. Donohue	1083	R3 D4
Cerro Gordo	Henry C. Krueger	1600
	W. H. Nicholas	1582
	Walter B. Pedelty	719	..
Cherokee	W. F. McCulla	526
	Warren E. Simmons	966
	Glenn Curtis	218	..
Chickasaw	Arthur C. Blatti	1306
Clarke	Henry Siefkas	1049
Clay	A. H. Avery	683
Clayton	Ernest E. Ash	712
	Ernest T. Smith	1059	D82
Clinton	Harry F. Bulow	1153
	Clarence Judd	487
	Harvey J. Long	1646
	Leo P. McEleney	1393
	Mark Morris	1279
	Menne J. Offringa	911
	John Olson	572
	P. A. Thelin	197
	John B. Delahunty	368	..
	Geo. H. Steele, Jr.	367	..
Crawford	J. J. Miller	477
	T. V. Walker	322
	Paul Kuhlmann	318	..
Dallas	G. E. Whitehead	1361
Davis	W. R. Fimmen	504
	Glen G. Evans	410	..
Decatur	G. B. Price	74
	E. B. Saylor	698
	L. C. Conwell	541	..
Delaware	J. D. Anderson	595
	Glenn E. Robinson	962	D1
Des Moines	Bert E. Dodds	2504
	Joseph P. Martin	756	..
Dickinson	Paul R. Johnson	433
	Angus MacDonald	78	..
	Wm. Merwin Smith	118	..

Primary Votes for State Representatives—Continued

County	Candidates	Republican	Democratic	S
Dubuque	Eugene G. Forward	660		
	Frank W. Less		4090	
	Arnold Utzig		4399	
Emmet	George H. Robb	895		R1
				D2
Fayette	J. C. Davis	1765		R1
	Fremont H. Clark		302	
Floyd	William Kruse	1517		R2
				D6
Franklin	H. B. Blewett	1119		
	Mrs. Willis Trowbridge		133	
Fremont	W. J. Kilpatrick	437		
	(Wallace W. Dyke)			
	(Write-in candidate over five per cent, but less than ten per cent)		188	
Greene	Henry H. Stevens	758		
	C. Everett Watts	493		
Grundy	J. P. Brindle	508		
	H. R. Frei, Jr.	714		
	Jens G. Thuesen		175	
Guthrie	R. E. Duffield	1154		
	W. L. Hawn	1036		
Hamilton	D. Paul Davis	836		
	John S. Heffner	879		
	Mrs. G. H. Maxon		216	D1
Hancock	W. S. Pritchard	1459		
Hardin	C. A. Bryson	1400		
	Wm. Schmedika		130	
Harrison	Clarence W. Kellogg	649		R1
	William M. Tatum		307	
Henry	Carl A. Anderson	1560		
	Ralph H. Smutz		269	
Howard	C. C. Nichols	816		R3
	W. A. (Bill) Bents		307	D1
Humboldt	J. F. Miller	1186		
Ida	M. F. Bockwoldt	647		
Iowa	Walter H. Bonn	865		
Jackson	Lloyd A. (Curly) Meyer	561		
	Frank C. Doyle		305	
Jasper	Edw. J. Morrissey	1770		
	(B. L. Hummel)			
	(Write-in candidate over five per cent, but less than ten per cent)		173	
Jefferson	Wilson Reed	1423		
Johnson	John J. Swauer		1029	
Jones	R. D. McIntyre	629		
	Clifford M. Strawman	812		
Keokuk	James A. Cowan	986		D5
Kossuth	J. C. Skow	750		
	J. F. Sullivan	467		
	Guy M. Butts		266	
	Edward Capesius		448	
Lee	Thomas W. Wellington	1533		
Linn	George E. Farmer	2359		
	John R. Gardner	2404		
	William M. Wiley	1763		
	William McLaughlin		633	
	John J. Wagner		640	
Louisa	M. F. Hicklin	734		R9
				D2
				D7
Lucas	Ray E. Shepard	1147		
Lyon	B. L. Datsman	746		
Madison	S. G. Hoeness	808		R1
Mahaska	Dick H. Vanderwilt	1040		
Marion	Paul W. Harp	1292		
	Peter W. Visser		699	
Marshall	W. Eldon Walter	1508		
Mills	J. R. Hall	1050		R1
				D5
Mitchell	Allert G. Olson	914		
Monona	A. J. Johnson	1004		
	Levi McNeill		392	
Monroe	A. M. Wilson	1309		R3
	Ira Robinson		360	
Montgomery	Elmer A. Bass	1391		R1

Primary Votes for State Representatives—Continued

County	Candidates	Republican	Democratic	S
Muscatine	F. A. (Ted) Latchaw	1016	
	Geo. L. Sauer	743	D1
O'Brien	Jason DeWaay	890	
	Harry E. Watson	979	D7
Osceola	Clint L. Fletcher	263	
	W. J. Johannes	136	
Page	Ed. W. Fulk	1410	R4 D2
Falo Alto	Glenn J. Carver	616	
	A. H. Piper	580	
	Leo D. Frederickson	554	
Plymouth	Henry W. Wornley	1007	
Pocahontas	Mae A. Lynch	336	R2
Folk	Carl A. Burkman	8717	
	Edmund Scarpino	2189	
	Ted Sloane	8048	
	Vincent L. Browner	1178	
	Mrs. Leslie R. (Carrie) French	949	
	Manson L. James	1029	
Pottawattamie	Andrew J. Nielsen	4401	
	H. W. Walter	4290	
Poweshiek	Bert N. Whitaker	774	
	Henry Wichman	564	D7
Ringgold	X. T. Prentis	1086	
	(Frank Seasholtz)	
	(Write-in candidate over five per cent, but less than ten per cent)	68	D2
Sac	A. G. Hedman	1026	
	E. W. Scott	825	
Scott	Philip T. Hedin	1930	
	Fred Schwengel	1922	
	John Baumbach	440	
	Ben H. Kelley	446	
Shelby	Jay C. Colburn	583	
	John R. McKeown	357	
Sioux	Anthony TePaske	1432	
Story	T. L. Rice	1156	
	Albert Steinberg	1483	
	Geo. J. Severson	342	
Tama	Lawrence Putney	1140	R3
	E. E. Wieben	345	
Taylor	Paul Parrish	1706	
Union	E. L. Edwards	1094	
	H. J. Lewis	324	
Van Buren	O. C. Williams	913	R1
Wapello	Wm. F. Hiddison	1703	
	P. I. Troeger	1793	
	Dean Aubrey	761	
	Edmond J. Bradley	587	
	Wade H. McReynolds	851	
Warren	Harold Felton	851	R1
Washington	T. H. Huston	1277	
Wayne	F. B. Fry	735	
	J. H. Malony	486	
	Gene Poston	346	
Webster	Harry Cox	2075	
	A. H. Woodard	781	
Winnebago	Theo. Klemesrud	1163	
	W. J. Awe	178	
Winneshiek	W. P. Knowlton	1966	
Woodbury	Robert Carlson	2760	
	H. R. Griebel	473	
	Harold F. (Lum) Nelson	2442	
	Charles S. Van Eaton	3114	
	George E. Cutler	600	
	Walter W. Larson	583	
Worth	John S. Veenker	802	
	Norman Norland	173	
Wright	F. C. Pridaux	591	
	W. C. Tyrrell, Jr.	1699	

General Election

Vote Cast at General Election November 7, 1944, by Counties for
President and Vice President

COUNTIES	President and Vice President				
	Dewey and Bricker Rep.	Roosevelt and Truman Dem.	Watson and Johnson Prob.	Thomas and Hoopes Sec.	Teichert and Albaugh Soc. L.
Adair.....	3,428	2,297	11	4	3
Adams.....	2,540	1,868	5	0	0
Allamakee.....	5,017	2,893	9	8	2
Appanoose.....	4,928	5,015	69	6	2
Audubon.....	2,345	3,094	6	1	0
Benton.....	4,378	4,619	21	17	4
Black Hawk.....	15,687	16,593	99	34	21
Boone.....	4,868	6,062	41	30	2
Bremer.....	4,861	2,764	8	9	0
Buchanan.....	4,653	3,841	12	2	0
Buena Vista.....	3,993	4,277	26	12	1
Butler.....	4,182	2,225	13	10	1
Calhoun.....	3,375	3,544	18	8	1
Carroll.....	4,833	4,799	19	8	0
Cass.....	5,610	2,928	17	6	0
Cedar.....	4,673	2,610	12	12	0
Cerro Gordo.....	8,311	9,088	30	19	11
Cherokee.....	3,723	3,197	17	10	2
Chickasaw.....	3,576	3,328	18	8	0
Clarke.....	2,603	1,946	30	5	0
Clay.....	3,055	3,639	19	11	0
Clayton.....	5,865	4,259	45	4	0
Clinton.....	11,633	8,028	12	32	19
Crawford.....	4,242	3,218	23	14	12
Dallas.....	5,413	5,316	113	22	0
Davis.....	2,559	2,727	29	2	1
Decatur.....	2,934	3,316	17	1	0
Delaware.....	5,164	2,498	14	5	1
Des Moines.....	9,488	7,543	48	96	2
Dickinson.....	2,133	2,473	9	11	1
Dubuque.....	12,502	12,867	21	58	10
Emmet.....	2,668	2,577	32	7	2
Fayette.....	6,693	5,105	33	15	0
Floyd.....	5,248	3,446	28	7	2
Franklin.....	3,150	2,851	41	20	0
Fremont.....	3,113	2,747	15	2	0
Greene.....	3,437	2,797	19	10	0
Grundy.....	3,625	2,191	9	9	0
Guthrie.....	4,042	2,899	27	8	1
Hamilton.....	3,837	4,302	32	8	1
Hancock.....	3,114	2,855	24	9	1
Hardin.....	5,059	3,975	25	35	0
Harrison.....	5,059	4,201	44	5	0
Henry.....	5,208	2,741	45	4	0
Howard.....	2,961	3,132	18	2	1
Humboldt.....	2,525	2,749	13	3	0
Ida.....	2,640	1,943	13	5	0
Iowa.....	3,959	3,119	249	12	1
Jackson.....	4,341	3,537	3	5	0
Jasper.....	6,413	6,978	64	22	2
Jefferson.....	4,335	2,926	78	4	1
Johnson.....	6,396	8,434	35	31	1
Jones.....	4,458	3,563	6	8	2
Keokuk.....	4,644	3,900	53	9	0
Kossuth.....	4,918	5,488	23	2	2
Lee.....	9,406	8,252	59	19	0
Linn.....	21,293	21,123	88	50	8
Louisa.....	2,745	1,894	37	3	0
Lucas.....	3,139	2,526	44	3	1
Lyon.....	3,065	1,970	4	3	0
Madison.....	3,737	2,550	25	1	0
Mahaaska.....	5,123	4,652	266	29	2
Marion.....	4,874	6,365	83	15	1
Marshall.....	7,325	5,598	204	28	4
Mills.....	3,288	2,106	23	4	0
Mitchell.....	3,406	2,696	19	7	4
Monona.....	3,583	3,761	17	5	0
Monroe.....	2,625	3,258	31	12	3
Montgomery.....	4,165	2,572	41	4	1
Muscatine.....	7,104	4,801	23	35	0

Vote Cast at General Election November 7, 1944, by Counties for President and Vice President—Continued

COUNTIES	President and Vice President				
	Dewey and Bricker Rep.	Roosevelt and Truman Dem.	Watson and Johnson Proh.	Thomas and Hoopes Soc.	Teichert and Albaugh Soc. L.
O'Brien	4,033	3,138	14	16	0
Osceola	2,100	1,689	6	3	0
Page	6,300	3,297	74	9	2
Palo Alto	2,772	3,726	25	10	0
Plymouth	6,085	2,970	13	5	3
Pocahontas	2,600	3,577	14	8	0
Polk	36,629	46,072	215	183	19
Pottawattamie	14,007	11,752	31	27	1
Poweshiek	4,186	4,234	31	10	0
Ringgold	2,787	1,867	26	2	0
Sac	3,770	3,223	33	3	1
Scott	18,015	18,962	16	81	7
Shelby	3,873	2,978	80	2	0
Sioux	6,552	3,369	13	6	0
Story	7,183	6,554	39	59	3
Tama	5,249	5,286	18	14	0
Taylor	3,804	2,376	19	1	0
Union	4,566	2,861	17	5	1
Van Buren	3,095	1,997	28	2	0
Wapello	8,244	10,732	79	25	9
Warren	4,266	3,319	44	11	1
Washington	5,308	3,423	28	4	0
Wayne	3,098	3,025	31	4	0
Webster	6,935	9,477	28	26	2
Winnebago	2,808	2,654	16	2	0
Winneshiek	5,318	4,557	9	8	1
Woodbury	18,544	20,448	47	52	5
Worth	2,086	2,629	10	0	0
Wright	3,916	4,232	24	10	1
Total	547,267	499,876	3,752	1,511	193

Vote Cast at General Election November 7, 1944, by Counties for United States Senator and Governor.

COUNTIES	United States Senator				Governor			
	Hickenlooper Rep.	Gillette Dem.	Bowden Proh.	Drescher Soc.	Blue Rep.	Mitchell Dem.	Williamson Proh.	Bockewitz Soc.
Adair	3,321	2,254	5	1	3,593	1,898	7	1
Adams	2,492	1,812	2	0	2,643	1,539	3	0
Allamakee	4,810	2,882	9	2	5,012	2,577	6	3
Appanoose	4,818	4,790	50	5	5,107	4,381	46	6
Audubon	2,434	2,754	7	2	2,575	2,466	7	2
Benton	4,138	4,543	11	8	4,513	3,842	15	10
Black Hawk	15,192	16,878	84	20	16,050	15,823	101	20
Boone	4,747	5,581	24	18	5,256	4,609	41	16
Bremer	4,422	2,941	7	4	4,780	2,371	7	6
Buchanan	4,572	3,715	8	2	4,766	3,396	9	1
Buena Vista	3,623	4,506	17	4	4,293	3,555	20	5
Butler	4,020	2,213	8	7	4,341	1,848	8	8
Calhoun	3,099	3,372	11	3	3,599	2,665	16	6
Carroll	4,214	4,939	11	3	4,572	4,193	12	3
Cass	5,246	2,976	8	13	5,565	2,481	8	3
Cedar	4,500	2,684	11	7	4,743	2,334	10	5
Cerro Gordo	8,231	9,102	26	8	8,715	8,498	27	10
Cherokee	2,912	3,754	8	8	3,093	2,668	12	9
Chickasaw	3,324	3,333	11	3	3,523	3,015	11	4
Clarke	2,553	1,877	23	0	2,738	1,632	23	0
Clay	2,733	3,651	11	4	3,324	2,717	14	3
Clayton	5,546	4,344	14	1	5,802	3,948	17	1
Clinton	11,088	8,166	12	14	11,491	7,535	11	16
Crawford	3,805	3,129	9	10	3,967	2,658	12	11
Dallas	5,353	5,195	88	8	5,742	4,703	85	11
Davis	2,468	2,708	12	1	2,591	2,481	17	1
Decatur	2,908	3,189	18	0	3,112	2,833	17	1
Delaware	4,902	2,634	12	2	5,157	2,247	13	2
Des Moines	9,290	7,451	35	49	9,544	6,850	35	54

Vote Cast at General Election November 7, 1944, by Counties for
United States Senator and Governor—Continued.

COUNTIES	United States Senator				Governor			
	Hicken- looper Rep.	Gillette Dem.	Bowden Proh.	Drescher Soc.	Blue Rep.	Mitchell Dem.	William- son Proh.	Bockewitz Soc.
Dickinson	1,930	2,398	6	5	2,197	1,876	9	4
Dubuque	10,227	13,446	21	28	10,235	11,816	13	32
Emmet	2,568	2,497	30	3	2,861	2,118	32	5
Fayette	6,585	5,018	23	10	6,936	4,532	24	10
Floyd	5,078	3,453	24	4	5,393	3,035	28	5
Franklin	2,943	2,790	27	6	3,535	1,973	25	7
Fremont	2,990	2,671	13	0	3,107	2,517	13	0
Greene	3,217	2,790	14	3	3,556	2,220	15	3
Grundy	3,327	2,362	4	5	3,792	1,792	8	5
Guthrie	4,023	2,809	13	2	4,319	2,395	15	2
Hamilton	3,743	4,185	16	1	4,530	3,366	17	0
Hancock	2,987	2,823	19	5	3,399	2,264	17	5
Hardin	4,627	4,159	21	10	5,291	3,288	23	13
Harrison	4,893	4,108	34	2	4,878	4,032	32	7
Henry	5,049	2,809	22	1	5,387	2,416	27	0
Howard	2,923	3,020	17	1	3,035	2,777	15	1
Humboldt	2,392	2,697	4	1	2,882	2,222	4	2
Ida	2,335	2,154	3	3	2,641	1,654	4	3
Iowa	3,710	3,096	170	9	3,982	2,552	153	11
Jackson	4,041	3,481	1	2	4,065	3,237	1	3
Jasper	6,259	6,943	47	14	6,910	6,219	49	13
Jefferson	4,191	2,897	48	1	4,448	2,581	57	1
Johnson	6,059	8,496	31	14	6,708	7,664	27	17
Jones	4,012	3,854	5	8	4,504	3,191	5	7
Keokuk	4,479	3,906	28	2	4,850	3,463	29	6
Kossuth	4,653	5,340	11	1	4,951	4,743	11	1
Lee	9,163	8,231	51	6	9,573	7,643	52	6
Linn	21,419	20,491	86	18	21,609	19,925	92	20
Louisa	2,665	1,879	26	3	2,856	1,578	24	3
Lucas	3,044	2,522	29	3	3,258	2,172	28	5
Lyons	2,753	1,999	4	1	3,036	1,554	5	1
Madison	3,681	2,541	12	1	3,877	2,276	12	1
Mahaska	4,920	4,527	226	11	5,367	3,808	207	16
Marion	4,575	6,368	61	7	5,167	5,596	62	7
Marshall	6,935	5,562	172	12	7,561	4,640	163	13
Mills	3,231	2,068	27	3	3,321	1,916	21	3
Mitchell	3,204	2,689	13	2	3,535	2,290	14	2
Monona	3,364	3,779	14	5	3,746	3,311	17	5
Monroe	2,551	3,178	24	7	2,798	2,845	23	9
Montgomery	4,134	2,476	39	2	4,318	2,253	36	2
Muscatine	6,824	4,942	13	16	7,143	4,507	15	21
O'Brien	3,642	3,408	9	3	4,156	2,585	6	4
Osceola	1,909	1,754	7	1	2,121	1,386	6	1
Page	6,227	3,203	61	5	6,471	2,918	58	6
Palo Alto	2,631	3,661	17	5	3,067	3,128	19	5
Plymouth	5,300	3,472	8	1	5,577	2,889	9	1
Pocahontas	2,452	3,367	7	3	2,868	2,742	11	4
Polk	36,433	43,457	150	121	39,459	39,123	180	104
Pottawattamie	13,672	11,662	32	15	14,205	10,901	31	26
Poweshiek	4,119	4,017	22	5	4,520	3,504	25	4
Ringgold	2,779	1,753	21	2	2,895	1,537	19	2
Sac	3,503	3,378	26	5	4,052	2,703	21	3
Scott	17,855	18,232	23	50	18,174	17,119	30	46
Shelby	3,540	3,184	73	1	3,761	2,912	66	2
Sioux	6,020	3,393	10	2	6,355	2,710	9	1
Story	6,820	6,293	40	10	7,841	4,901	33	28
Tama	5,016	5,342	12	7	5,498	4,766	14	8
Taylor	3,866	2,228	16	0	3,972	2,050	20	0
Union	4,416	2,817	8	2	4,681	2,645	9	2
Van Buren	3,007	1,904	13	0	3,158	1,685	15	0
Wapello	8,037	10,618	57	15	8,419	10,037	59	13
Warren	4,179	3,310	25	9	4,442	2,987	26	8
Washington	5,146	3,456	16	2	5,410	3,118	15	1
Wayne	3,082	2,955	16	3	3,280	2,677	17	4
Webster	6,595	8,960	17	13	6,775	9,013	18	27
Winnebago	2,836	2,461	5	1	3,119	2,059	6	1
Winnesiek	5,157	4,384	9	3	5,404	3,940	8	4
Woodbury	17,417	20,156	36	24	18,924	18,107	35	28
Worth	2,147	2,352	5	0	2,418	2,006	6	2
Wright	3,727	4,192	10	3	4,462	3,501	12	2
Total	523,963	494,229	2,751	744	561,827	437,684	2,815	832

Vote Cast at General Election November 7, 1944, by Counties for Lieutenant Governor and Secretary of State.

COUNTIES	Lieutenant Governor				Secretary of State			
	Evans Rep.	Johnson Dem.	Ramsey Prob.	Clark Soc.	Ropes Rep.	Nichols Dem.	Ridge-way Prob.	Figg Soc.
Adair.....	3,458	1,882	7	2	3,419	1,899	9	2
Adams.....	2,567	1,558	3	0	2,540	1,562	3	0
Allamakee.....	4,861	2,699	6	2	4,856	2,577	7	2
Appanoose.....	4,946	4,389	49	5	4,943	4,351	49	5
Audubon.....	2,352	2,508	8	2	2,365	2,458	7	1
Benton.....	4,261	3,780	26	9	4,154	3,637	16	8
Black Hawk.....	15,820	15,855	99	20	16,016	15,631	101	18
Boone.....	4,762	4,415	41	20	4,755	4,225	52	13
Bremer.....	4,371	2,432	7	7	4,361	2,366	7	6
Buchanan.....	4,641	3,392	8	2	4,645	3,491	9	2
Buena Vista.....	4,045	3,551	19	5	4,078	3,458	16	3
Butler.....	4,139	1,737	9	8	4,098	1,814	8	8
Calhoun.....	3,190	2,482	16	4	3,176	2,404	14	3
Carroll.....	4,127	4,072	18	4	4,175	3,914	14	3
Cass.....	5,423	2,445	8	3	5,406	2,429	9	3
Cedar.....	4,624	2,337	10	5	4,631	2,292	11	5
Cerro Gordo.....	8,404	8,658	31	12	8,604	8,413	38	12
Cherokee.....	3,675	2,674	12	9	3,711	2,560	12	8
Chickasaw.....	3,406	2,952	11	4	3,399	2,964	10	4
Clarke.....	2,579	1,626	27	0	2,557	1,603	25	0
Clay.....	2,965	2,672	20	5	2,955	2,601	14	8
Clayton.....	5,543	3,967	17	1	5,648	3,925	17	1
Clinton.....	11,351	7,532	10	14	11,489	7,347	10	15
Crawford.....	3,727	2,629	9	14	3,827	2,503	9	7
Dallas.....	5,597	4,651	88	9	5,603	4,643	87	8
Davis.....	2,476	2,485	13	1	2,454	2,438	15	1
Decatur.....	2,941	2,863	18	0	2,942	2,859	18	1
Delaware.....	5,054	2,190	11	3	5,053	2,197	13	2
Des Moines.....	9,295	6,892	43	63	9,479	6,634	41	63
Dickinson.....	2,011	1,812	9	5	1,959	1,781	9	5
Dubuque.....	9,618	11,029	18	37	9,793	10,523	19	37
Emmet.....	2,680	2,101	31	5	2,680	2,088	32	5
Fayette.....	6,731	4,607	24	11	6,769	4,521	25	9
Floyd.....	5,233	3,071	31	5	5,212	3,020	28	6
Franklin.....	3,132	1,954	37	7	3,102	1,881	34	5
Fremont.....	3,097	2,464	14	1	3,086	2,471	15	1
Greene.....	3,260	2,174	18	2	3,238	2,081	21	2
Grundy.....	3,528	1,806	9	5	3,442	1,845	11	5
Guthrie.....	4,099	2,376	19	2	4,072	2,374	14	2
Hamilton.....	4,023	3,335	19	2	3,930	3,469	18	2
Hancock.....	2,945	2,699	18	5	3,077	2,283	17	6
Hardin.....	4,854	3,277	26	14	4,755	3,433	29	12
Harrison.....	4,917	3,868	32	7	5,005	3,787	30	6
Henry.....	5,163	2,467	31	1	5,157	2,433	28	2
Howard.....	2,955	2,784	16	1	2,948	2,749	14	1
Humboldt.....	2,626	2,212	7	2	2,648	2,140	7	3
Ida.....	2,504	1,614	5	4	2,576	1,565	4	3
Iowa.....	3,689	2,500	147	12	3,592	2,469	139	10
Jackson.....	3,983	3,182	2	3	3,944	3,162	1	2
Jasper.....	6,573	6,252	50	13	6,540	6,061	50	11
Jefferson.....	4,333	2,569	54	1	4,338	2,535	53	2
Johnson.....	6,415	7,713	30	18	6,501	7,699	27	17
Jones.....	4,309	3,205	8	9	4,320	3,187	6	9
Keokuk.....	4,667	3,440	33	5	4,654	3,448	20	5
Kossuth.....	4,495	4,780	11	1	4,487	4,648	12	1
Lee.....	9,404	7,653	116	7	9,635	7,456	65	6
Linn.....	21,321	19,865	90	24	21,446	19,664	91	21
Louisa.....	2,684	1,582	24	3	2,655	1,598	25	3
Lucas.....	3,176	2,173	29	4	3,154	2,127	29	4
Lyon.....	2,866	1,553	4	1	2,846	1,524	5	1
Madison.....	3,793	2,249	15	1	3,763	2,257	16	1
Mahaska.....	4,942	3,749	208	14	4,912	3,686	201	12
Marion.....	4,805	5,687	68	8	4,766	5,642	65	9
Marshall.....	7,174	4,633	165	21	7,362	4,327	156	13
Mills.....	3,455	1,791	22	4	3,273	1,882	22	5
Mitchell.....	3,306	2,273	17	2	3,280	2,231	16	2
Monona.....	3,523	3,346	17	5	4,052	2,976	17	5
Monroe.....	2,628	2,831	35	9	2,604	2,709	25	11
Montgomery.....	4,355	2,193	27	2	4,254	2,217	36	2
Muscatine.....	7,061	4,531	17	21	7,068	4,495	20	22

Vote Cast at General Election November 7, 1944, by Counties for
Lieutenant Governor and Secretary of State—Continued.

COUNTIES	Lieutenant Governor				Secretary of State			
	Evans Rep.	Johnson Dem.	Ramsey Prob.	Clark Soc.	Ropes Rep.	Nichols Dem.	Ridge- way Prob.	Figg Soc.
O'Brien	4,150	2,571	12	7	4,101	2,566	13	8
Osceola	1,991	1,401	9	1	1,948	1,404	8	1
Page	6,396	2,921	56	7	6,387	2,864	62	7
Palo Alto	2,756	3,123	19	6	2,858	3,085	20	6
Plymouth	5,470	2,806	11	1	5,486	2,718	10	3
Pocahontas	2,471	2,568	14	5	2,500	2,437	11	5
Polk	36,976	38,555	448	122	37,827	37,632	229	116
Pottawattamie	14,033	10,875	26	18	14,017	10,739	33	17
Poweshiek	4,356	3,484	24	5	4,342	3,452	24	5
Ringgold	2,786	1,499	20	2	2,743	1,487	20	2
Sac	3,843	2,668	22	3	3,859	2,632	22	3
Scott	17,588	17,169	31	53	17,966	16,860	21	46
Shelby	3,645	2,935	66	1	3,695	2,874	68	4
Sioux	6,201	2,668	6	3	6,208	2,622	5	3
Story	7,115	4,876	44	31	7,032	4,768	40	29
Tama	5,254	4,817	17	8	5,250	4,787	16	6
Taylor	3,863	2,035	15	0	3,812	2,042	16	0
Union	4,534	2,547	10	2	4,591	2,467	10	2
Van Buren	3,027	1,675	13	1	3,062	1,646	13	0
Wapello	8,158	10,034	69	17	8,204	9,881	61	18
Warren	4,328	2,990	27	10	4,305	2,963	28	11
Washington	5,275	3,111	15	1	5,300	3,066	14	1
Wayne	3,160	2,690	15	5	3,149	2,662	20	4
Webster	6,323	7,739	21	20	6,762	7,071	59	17
Winnebago	2,820	2,137	5	1	2,843	2,012	5	1
Winneshie	5,123	3,987	7	4	5,107	4,034	7	4
Woodbury	18,474	17,780	42	31	19,352	16,752	39	30
Worth	2,112	2,050	6	1	2,119	1,974	5	1
Wright	4,027	3,562	13	5	4,072	3,338	15	5
Total	537,138	433,920	3,278	908	541,131	424,373	2,996	851

Vote Cast at General Election November 7, 1944, by Counties for
Auditor of State and Treasurer of State.

COUNTIES	Auditor of State				Treasurer of State			
	Akers Rep.	Kies Dem.	Gifford Prob.	Prescott Soc.	Grimes Rep.	Curran Dem.	Myers Prob.	(To fill vacancy) Grimes Rep.
Adair	3,425	1,863	5	2	3,408	1,899	5	3,442
Adams	2,543	1,549	2	0	2,548	1,538	3	2,303
Allamakee	4,808	2,619	6	2	4,831	2,613	6	4,880
Appanoose	5,098	4,283	45	8	4,911	4,367	47	4,765
Audubon	2,364	2,412	7	2	2,320	2,448	6	2,388
Benton	4,167	3,639	12	8	4,120	3,663	15	4,264
Black Hawk	15,790	15,878	95	23	15,847	15,660	101	16,032
Boone	4,815	4,093	41	20	4,544	4,126	79	4,901
Bremer	4,302	2,420	9	7	4,343	2,358	9	4,330
Buchanan	4,601	3,412	9	2	4,614	3,380	12	4,713
Buena Vista	4,070	3,391	19	3	4,085	3,433	18	3,962
Butler	4,101	1,775	9	8	4,115	1,791	12	4,039
Calhoun	3,268	2,288	18	3	3,166	2,423	16	3,290
Carroll	4,078	4,034	11	3	4,177	3,934	14	4,060
Cass	5,394	2,422	10	3	5,392	2,426	8	5,443
Cedar	4,645	2,263	9	6	4,622	2,296	10	4,682
Cerro Gordo	8,487	8,503	29	16	8,471	8,547	33	8,638
Cherokee	3,698	2,536	12	8	3,683	2,581	11	3,677
Chickasaw	3,388	2,940	11	4	3,398	2,933	11	3,153
Clarke	2,570	1,554	27	0	2,907	1,461	19	2,765
Clay	2,967	2,599	18	7	2,936	2,559	21	3,070
Clayton	5,554	4,012	15	3	5,618	3,962	17	5,761
Clinton	11,371	7,438	11	14	11,378	7,346	10	11,454
Crawford	3,711	2,525	12	7	3,719	2,518	17	3,806
Dallas	5,588	4,618	82	11	5,609	4,619	85	5,672
Davis	2,532	2,376	15	1	2,462	2,487	11	2,458
Decatur	2,989	2,774	18	1	3,079	2,747	15	3,018
Delaware	4,974	2,293	11	2	5,052	2,211	11	5,054
Des Moines	9,523	6,577	40	57	9,294	6,887	46	9,576

Vote Cast at General Election November 7, 1944, by Counties for Auditor of State and Treasurer of State—Continued.

COUNTIES	Auditor of State				Treasurer of State			
	Akers Rep.	Kies Dem.	Gifford Prob.	Prescott Soc.	Grimes Rep.	Curran Dem.	Myers Prob.	(To fill vacancy) Grimes Rep.
Dickinson.....	1,971	1,738	15	5	1,970	1,724	13	1,985
Dubuque.....	8,223	13,967	20	28	9,091	11,021	42	9,323
Emmet.....	2,684	2,043	31	5	2,685	2,047	29	2,625
Fayette.....	6,709	4,555	27	8	6,816	4,445	25	6,836
Floyd.....	5,194	3,006	28	6	5,219	3,024	20	5,246
Franklin.....	3,182	1,766	26	6	3,124	1,794	33	3,031
Fremont.....	3,082	2,471	13	0	3,083	2,464	14	3,161
Greene.....	3,279	2,024	21	5	3,254	2,050	19	3,284
Grundy.....	3,469	1,763	8	5	3,480	1,755	14	3,526
Guthrie.....	4,097	2,352	15	2	4,091	2,372	15	4,048
Hamilton.....	4,050	3,254	18	1	4,073	3,310	17	4,010
Hancock.....	3,138	2,181	19	6	3,177	2,192	18	3,120
Hardin.....	4,885	3,130	27	12	4,822	3,092	27	4,622
Harrison.....	4,895	3,862	31	6	4,907	3,874	30	4,932
Henry.....	5,219	2,376	29	1	5,153	2,452	28	5,226
Howard.....	2,942	2,763	16	1	2,932	2,785	15	2,989
Humboldt.....	2,670	2,072	5	2	2,649	2,110	8	2,590
Ida.....	2,541	1,526	5	3	2,521	1,565	5	2,529
Iowa.....	3,607	2,409	134	12	3,540	2,459	139	3,587
Jackson.....	3,884	3,263	3	4	3,904	3,144	2	3,851
Jasper.....	6,548	6,017	50	12	6,504	6,099	63	6,720
Jefferson.....	4,406	2,499	52	1	4,318	2,596	51	4,380
Johnson.....	6,355	7,628	30	18	6,341	7,705	26	6,592
Jones.....	4,285	3,244	4	8	4,351	3,208	6	4,392
Keokuk.....	4,740	3,349	31	5	4,501	3,525	33	4,808
Kossuth.....	4,474	4,606	12	1	4,478	4,624	13	4,518
Lee.....	9,464	7,491	60	5	9,389	7,650	56	9,667
Linn.....	21,312	19,726	94	25	21,297	19,822	90	21,589
Louisa.....	2,705	1,552	25	3	2,666	1,596	25	2,672
Lucas.....	3,183	2,107	31	4	3,224	2,117	25	3,160
Lyon.....	2,825	1,526	6	1	2,854	1,505	8	2,842
Madison.....	3,795	2,206	16	1	3,793	2,233	18	3,823
Mahaska.....	5,117	3,448	195	115	4,844	3,848	227	5,152
Marion.....	4,882	5,526	60	8	4,751	5,663	62	4,955
Marshall.....	7,331	4,355	157	11	7,261	4,388	162	7,501
Mills.....	3,260	1,873	25	4	3,257	1,882	23	3,298
Mitchell.....	3,240	2,250	18	2	3,266	2,239	16	3,279
Monona.....	3,551	3,280	18	4	3,570	3,276	17	3,676
Monroe.....	2,747	2,687	23	8	2,582	2,878	24	2,656
Montgomery.....	4,259	2,192	36	2	4,241	2,217	35	4,228
Muscataine.....	7,111	4,442	14	22	7,080	4,481	15	7,133
O'Brien.....	4,085	2,581	12	9	4,121	2,530	16	4,230
Osceola.....	1,968	1,348	9	1	1,987	1,338	8	1,898
Page.....	6,390	2,868	56	6	6,377	2,861	57	6,420
Palo Alto.....	2,771	3,020	19	6	2,725	3,155	23	2,757
Plymouth.....	5,429	2,734	11	4	5,489	2,720	13	5,446
Pocahontas.....	2,533	2,373	11	8	2,525	2,361	16	2,575
Polk.....	38,028	37,858	221	111	37,589	38,068	220	37,839
Pottawattamie.....	14,024	10,756	30	20	13,950	10,843	28	14,171
Poweshiek.....	4,384	3,382	24	6	4,377	3,433	23	4,427
Ringgold.....	2,765	1,456	20	2	2,809	1,457	21	2,790
Sac.....	3,839	2,630	21	3	3,843	2,621	24	3,875
Scott.....	17,601	16,856	22	46	17,539	16,901	26	17,926
Shelby.....	3,627	2,913	67	1	3,650	2,908	63	3,811
Sioux.....	6,230	2,640	9	2	6,273	2,622	7	6,316
Story.....	7,124	4,598	40	31	7,057	4,631	45	7,097
Tama.....	5,229	4,721	15	8	5,237	4,642	18	5,217
Taylor.....	3,832	1,997	16	0	3,826	2,019	17	3,832
Union.....	4,540	2,474	7	3	4,602	2,488	10	4,678
Van Buren.....	3,126	1,596	14	0	3,046	1,683	14	3,094
Wapello.....	8,780	9,558	62	15	7,887	10,446	65	8,351
Warren.....	4,347	2,919	29	8	4,370	2,930	28	4,415
Washington.....	6,307	3,048	17	1	5,287	3,067	10	5,389
Wayne.....	3,146	2,645	17	4	3,155	2,669	17	3,253
Webster.....	6,650	7,030	28	22	6,626	7,071	28	6,856
Winnebago.....	2,861	1,962	5	1	2,887	1,978	7	2,899
Winneshiek.....	5,104	3,940	6	5	5,162	3,901	7	4,908
Woodbury.....	18,413	17,270	39	48	18,599	17,803	41	18,830
Worth.....	2,119	1,929	7	3	2,177	1,933	9	2,149
Wright.....	4,144	3,242	12	5	4,122	3,254	17	4,120
Total.....	538,388	425,916	2,902	988	537,002	426,766	3,060	542,636

Vote Cast at General Election November 7, 1944, by Counties for
Attorney General and Judges of the Supreme Court.

COUNTIES	Attorney General		Judges of the Supreme Court (Three to be elected)					
	Rankin Rep.	Garrett Dem.	Bliss Rep.	Hale Rep.	Miller Rep.	Graham Dem.	Hart Dem.	Holliday Dem.
Adair	3,422	1,822	3,355	3,346	3,363	1,857	1,835	1,829
Adams	2,628	1,518	2,486	2,448	2,459	1,532	1,517	1,519
Allamakee	4,883	2,527	4,828	4,757	4,814	2,553	2,582	2,524
Appanoose	4,855	4,403	4,832	4,821	4,825	4,345	4,320	4,327
Audubon	2,330	2,379	1,752	2,087	2,160	3,065	2,462	2,420
Benton	4,144	3,531	3,994	3,936	3,982	3,531	3,572	3,368
Black Hawk	15,879	15,709	15,791	15,320	15,801	15,768	15,798	15,609
Boone	4,787	3,946	4,570	4,488	4,536	3,983	3,981	3,856
Bremer	4,317	2,315	4,195	4,114	4,145	2,327	2,314	2,327
Buchanan	4,819	3,339	4,591	4,545	4,573	3,336	3,365	3,326
Buena Vista	4,071	3,324	3,957	3,900	3,949	3,333	3,357	3,305
Butler	4,067	1,806	4,035	3,991	4,012	1,773	1,870	1,751
Calhoun	3,263	2,311	3,000	2,953	3,018	2,248	2,236	2,188
Carroll	4,065	3,799	3,858	3,814	3,892	4,071	3,899	3,844
Cass	5,413	2,370	5,312	5,295	5,332	2,413	2,413	2,375
Cedar	4,662	2,207	4,548	4,506	4,541	2,254	2,302	2,232
Cerro Gordo	8,506	8,460	8,898	8,436	8,505	8,182	8,476	8,396
Cherokee	3,683	2,498	3,588	3,512	3,548	2,548	2,547	2,491
Chickasaw	3,424	2,898	3,406	3,306	3,354	2,850	2,900	2,859
Clarke	2,472	1,654	2,463	2,441	2,461	1,582	1,570	1,560
Clay	2,966	2,443	2,851	2,758	2,813	2,444	2,526	2,419
Clayton	5,187	3,823	5,596	5,509	5,578	3,850	3,919	3,822
Clinton	11,413	7,375	11,320	11,270	11,304	7,444	7,469	7,379
Crawford	3,642	2,469	3,484	3,414	3,498	2,502	2,466	2,399
Dallas	5,613	4,589	5,511	5,456	5,514	4,595	4,589	4,471
Davis	2,419	2,411	2,338	2,338	2,349	2,437	2,416	2,385
Decatur	2,867	2,893	2,856	2,817	2,838	2,841	2,842	2,830
Delaware	5,039	2,162	5,014	4,963	4,990	2,169	2,201	2,160
Des Moines	9,529	6,504	9,187	10,051	9,224	6,556	6,154	6,406
Dickinson	1,985	1,643	1,892	1,863	1,874	1,643	1,639	1,611
Dubuque	9,282	10,506	8,778	8,695	8,786	10,452	10,441	10,235
Emmet	2,679	1,974	2,659	2,610	2,627	1,968	1,967	1,951
Fayette	6,770	4,413	6,711	6,630	6,653	4,461	4,499	4,455
Floyd	5,222	2,947	5,211	5,113	5,145	2,932	2,945	2,931
Franklin	3,186	1,725	3,057	2,698	2,880	1,751	1,719	1,685
Fremont	3,059	2,448	3,021	3,021	3,043	2,498	2,463	2,455
Greene	3,235	1,976	3,078	3,038	3,081	2,035	1,990	1,986
Grundy	3,460	1,710	3,420	3,364	3,394	1,750	1,748	1,733
Guthrie	4,102	2,313	3,994	3,986	4,027	2,387	2,337	2,311
Hamilton	4,045	3,187	3,878	3,832	3,867	3,246	3,253	3,227
Hancock	3,144	2,036	3,212	3,041	3,072	2,091	2,157	2,125
Hardin	4,845	3,132	4,763	4,693	4,797	3,132	3,132	3,101
Harrison	4,877	3,839	4,841	4,808	4,845	3,865	3,829	3,812
Henry	5,247	2,336	5,135	5,357	5,131	2,257	2,359	2,243
Howard	2,958	2,703	2,947	2,863	2,903	2,703	2,728	2,697
Humboldt	2,687	2,021	2,607	2,500	2,575	1,996	2,010	1,995
Ida	2,507	1,517	2,465	2,431	2,454	1,546	1,545	1,528
Iowa	3,574	2,352	3,366	3,275	3,398	2,379	2,463	2,299
Jackson	3,933	3,076	3,944	3,295	3,876	3,106	3,217	3,073
Jasper	6,553	5,949	6,403	6,374	6,406	6,074	6,094	6,018
Jefferson	4,366	2,441	4,292	4,281	4,285	2,541	2,548	2,527
Johnson	6,388	7,528	5,944	5,336	5,875	7,741	8,928	7,638
Jones	4,325	3,078	4,149	4,197	4,241	3,165	3,189	3,135
Koekuk	4,698	3,332	4,606	4,542	4,571	3,378	3,410	3,371
Kossuth	4,492	4,476	4,476	4,328	4,363	4,456	4,496	4,430
Lee	9,876	7,127	9,288	9,219	9,269	7,565	7,705	7,528
Linn	21,394	19,629	21,264	21,077	21,216	19,703	19,854	19,661
Louisa	2,641	1,510	2,642	2,623	2,662	1,487	1,469	1,488
Lucas	3,100	2,183	3,079	3,096	3,108	2,097	2,064	2,057
Lyon	2,801	1,476	2,756	2,707	2,736	1,502	1,498	1,490
Madison	3,770	2,222	3,731	3,698	3,732	2,225	2,225	2,207
Mahaska	4,979	3,440	4,770	4,723	4,785	3,575	3,607	3,522
Marion	4,790	5,523	4,632	4,359	4,587	5,615	5,627	5,598
Marshall	7,237	4,275	6,944	6,898	6,967	4,255	4,193	4,104
Mills	3,241	1,887	3,216	3,211	3,218	1,900	1,879	1,865
Mitchell	3,161	2,146	3,313	3,205	3,206	2,122	2,158	2,142
Monona	3,492	3,280	3,445	3,457	3,464	3,313	3,280	3,272
Monroe	2,646	2,712	2,544	2,321	2,525	2,753	2,729	2,715
Montgomery	4,238	2,161	4,157	4,148	4,178	2,208	2,183	2,176
Muscatine	7,068	4,433	7,007	7,020	7,029	4,467	4,482	4,436

Vote Cast at General Election November 7, 1944, by Counties for Attorney General and Judges of the Supreme Court—Continued.

COUNTIES	Attorney General		Judges of the Supreme Court (Three to be elected)					
	Rankin Rep.	Garrett Dem.	Bliss Rep.	Hale Rep.	Miller Rep.	Graham Dem.	Hart Dem.	Holliday Dem.
O'Brien	4,969	2,498	4,015	3,930	3,951	2,410	2,518	2,465
Osceola	1,969	1,286	1,920	1,864	1,898	1,314	1,297	1,289
Page	6,391	2,843	6,322	6,310	6,318	2,870	2,859	2,839
Palo Alto	2,759	2,983	2,706	2,608	2,665	2,976	2,983	2,934
Plymouth	5,396	2,704	5,319	5,198	5,320	2,732	2,723	2,695
Pocahontas	2,541	2,255	2,360	2,300	2,367	2,270	2,265	2,198
Folk	37,895	37,520	36,959	36,946	37,228	37,200	37,387	38,317
Pottawattamie	13,955	10,782	13,818	13,758	13,870	10,875	10,862	10,871
Poweshiek	4,385	3,230	4,298	4,229	4,292	3,381	3,403	3,343
Ringgold	2,699	1,463	2,696	2,666	2,686	1,462	1,445	1,446
Sac	3,845	2,551	3,749	3,701	3,738	2,604	2,588	2,569
Scott	17,722	16,485	17,214	16,986	17,197	16,716	17,027	16,612
Shelby	3,643	2,900	3,526	3,577	3,652	2,995	2,923	2,870
Sioux	6,260	2,556	6,211	6,067	6,129	2,566	2,549	2,545
Story	7,060	4,434	6,864	6,694	6,810	4,464	4,428	4,347
Tama	5,187	4,703	5,158	5,090	5,158	4,703	4,703	4,659
Taylor	3,773	2,023	3,779	3,756	3,755	2,015	1,996	1,996
Union	4,529	2,479	4,492	4,449	4,474	2,455	2,464	2,438
Van Buren	3,111	1,568	3,024	3,025	3,022	1,629	1,623	1,605
Wapello	8,223	9,861	8,171	8,072	8,127	9,921	9,969	9,874
Warren	4,341	2,896	4,306	4,285	4,308	2,915	2,912	2,906
Washington	5,326	2,983	5,228	5,214	5,224	3,018	3,073	2,994
Wayne	2,735	3,208	2,979	2,997	2,961	2,679	2,683	2,746
Webster	6,773	6,782	6,412	6,516	6,401	6,780	6,785	6,590
Winnebago	2,885	1,852	2,924	2,803	2,830	1,806	1,846	1,813
Winneshek	5,136	3,826	5,086	4,994	5,075	3,817	3,846	3,758
Woodbury	18,525	17,078	18,364	18,169	18,289	17,007	17,223	17,021
Worth	2,132	1,860	2,138	1,997	2,037	1,843	1,878	1,845
Wright	4,131	3,104	4,077	3,955	3,976	3,086	3,118	3,084
Total	538,114	416,840	527,367	520,981	525,985	419,239	421,337	415,999

Vote Cast at General Election November 7, 1944, by Counties for Secretary of Agriculture and Commerce Commissioner.

COUNTIES	Secretary of Agriculture				Commerce Commissioner		
	Linn Rep.	McGreevy Dem.	Hall Proh.	Paulsen Soc.	Reed Rep.	Bell Dem.	Rasmusson Proh.
Adair	3,567	1,752	6	2	3,422	1,789	6
Adams	2,562	1,513	3	0	2,507	1,516	2
Allamakee	4,903	2,528	7	3	4,898	2,501	6
Appanoose	4,966	4,251	37	4	4,845	4,348	38
Audubon	2,582	2,233	5	3	2,269	2,393	5
Benton	4,140	3,394	16	10	4,128	3,525	20
Black Hawk	16,102	15,449	96	17	16,004	15,568	99
Boone	4,999	3,819	38	23	4,716	3,897	44
Bremer	4,452	2,224	7	5	4,334	2,289	8
Buchanan	4,701	3,282	10	2	4,643	3,306	9
Buena Vista	4,086	3,335	16	3	4,016	3,331	17
Butler	4,156	1,770	9	8	4,040	1,772	10
Calhoun	3,300	2,178	12	3	3,081	2,203	14
Carroll	4,379	3,685	11	3	3,976	3,803	10
Cass	5,438	2,349	10	3	5,389	2,370	9
Cedar	4,750	2,156	11	9	4,631	2,234	11
Cerro Gordo	8,667	8,318	36	17	8,565	8,381	38
Cherokee	3,718	2,534	8	8	3,523	2,515	8
Chickasaw	3,463	2,888	9	3	3,468	2,825	9
Clarke	2,628	1,501	21	0	2,483	1,577	19
Clay	3,013	2,454	15	6	2,905	2,447	19
Clayton	5,774	3,775	16	1	5,720	3,767	15
Clinton	11,548	7,231	10	21	11,393	7,355	12
Crawford	3,892	2,370	10	17	3,583	2,537	14
Dallas	5,754	4,465	78	10	5,582	4,599	80
Davis	2,506	2,350	15	0	2,372	2,443	16
De Sauter	3,014	2,734	16	1	2,856	2,831	16
Delaware	5,151	2,096	12	2	5,034	2,151	12
Des Moines	9,592	6,417	34	45	8,941	7,377	40

Vote Cast at General Election November 7, 1944, by Counties for
Secretary of Agriculture and Commerce Commissioner—Continued.

COUNTIES	Secretary of Agriculture				Commerce Commissioner		
	Lind Rep.	McGreevy Dem.	Hall Prob.	Paulsen Soc.	Reed Rep.	Bell Dem.	Rasmus- son Prob.
Dickinson	2,044	1,002		9	1,932	1,641	11
Dubuque	9,395	10,456	33	41	9,129	10,344	39
Emmet	2,741	1,950	30	2	2,663	1,956	32
Fayette	6,821	4,390	28	7	6,787	4,394	23
Floyd	5,266	2,948	28	5	5,202	2,942	24
Franklin	3,345	1,695	25	9	3,075	1,720	33
Fremont	3,097	2,467	13	0	3,077	2,449	13
Greene	3,378	1,934	14	3	3,189	1,974	14
Grundy	3,665	1,656	4	4	3,432	1,725	7
Guthrie	4,220	2,269	15	3	4,072	2,318	14
Hamilton	4,186	3,089	13	1	3,891	3,238	12
Hancock	3,107	2,122	18	6	3,103	2,133	19
Hardin	4,983	3,103	21	11	4,769	3,123	31
Harrison	4,916	3,844	26	7	4,866	3,841	28
Henry	5,268	2,328	24	0	5,025	2,541	25
Howard	2,983	2,696	14	1	3,295	2,482	15
Humboldt	2,903	1,944	5	2	2,638	1,994	5
Ida	2,534	1,554	4	3	2,460	1,517	4
Iowa	3,658	2,318	126	11	3,486	2,382	129
Jackson	3,979	3,065	3	4	3,899	3,083	4
Jasper	6,808	5,769	39	12	6,301	6,015	43
Jefferson	4,398	2,474	52	1	4,189	2,570	49
Johnson	6,407	7,487	27	17	6,148	7,647	27
Jones	4,444	3,041	4	6	4,314	3,124	4
Keokuk	4,838	3,252	27	4	4,584	3,404	25
Kossuth	4,716	4,436	10	1	4,451	4,483	9
Lee	9,651	7,239	53	5	9,161	7,747	49
Linn	21,618	19,441	88	26	21,273	19,690	94
Louisa	2,702	1,513	25	3	2,585	1,614	23
Lucas	3,196	2,047	26	5	3,105	2,128	26
Lyon	2,823	1,509	5	2	2,777	1,486	6
Madison	3,886	2,153	15	1	3,758	2,206	14
Mahaska	5,079	3,410	180	12	4,823	3,547	186
Marion	5,149	5,309	50	6	4,747	5,555	54
Marshall	7,544	3,964	147	14	7,322	4,084	152
Mills	3,263	1,874	23	3	3,222	1,887	19
Mitchell	3,341	2,136	14	2	3,222	2,105	11
Monona	3,475	3,319	15	6	3,457	3,317	17
Monroe	2,650	2,671	17	6	2,557	2,771	17
Montgomery	4,288	2,161	33	1	4,184	2,162	34
Muscatine	7,106	4,411	13	35	7,022	4,477	17
O'Brien	4,176	2,353	6	6	4,037	2,503	9
Osceola	1,981	1,321	6	1	1,942	1,318	8
Page	6,434	2,803	50	6	6,352	2,831	55
Palo Alto	2,826	2,988	17	6	2,731	2,947	18
Plymouth	5,370	2,770	11	2	5,339	2,710	9
Pocahontas	2,674	2,213	12	7	2,489	2,238	11
Polk	38,935	36,743	209	106	37,273	37,576	277
Pottawattamie	14,072	10,705	33	18	13,813	10,815	34
Poweshiek	4,514	3,256	28	4	4,285	3,359	25
Ringgold	2,777	1,429	17	2	2,707	1,445	16
Sac	3,963	2,537	17	4	3,840	2,556	17
Scott	17,936	16,294	18	102	17,342	16,677	28
Shelby	3,804	2,775	64	1	3,604	2,917	64
Sioux	6,195	2,622	10	2	6,232	2,567	6
Story	7,297	4,369	48	27	6,857	4,442	58
Tama	5,334	4,580	13	5	5,217	4,695	16
Taylor	3,820	1,991	15	0	3,793	1,999	16
Union	4,653	2,359	7	3	4,497	2,438	7
Van Buren	3,137	1,576	8	0	3,006	1,680	11
Wapello	8,340	9,718	61	18	8,088	9,922	55
Warren	4,439	2,839	23	10	4,312	2,893	23
Washington	5,377	2,824	14	1	5,224	3,055	14
Wayne	3,222	2,568	16	4	3,084	2,654	16
Webster	7,036	6,591	17	19	6,604	6,669	31
Winnebago	2,920	1,878	3	1	2,868	1,871	5
Winneshiek	5,215	3,770	6	4	5,325	3,702	5
Woodbury	18,383	17,786	41	27	18,550	18,943	31
Worth	2,174	1,858	7	3	2,092	1,856	7
Wright	4,337	3,034	9	5	4,097	3,075	11
Total	549,025	410,717	2,676	920	532,129	417,769	2,847

Vote Cast at General Election November 7, 1944, by Counties for
Members of Congress.

FIRST DISTRICT

COUNTIES	Martin Rep.	Williams Dem.
Cedar.....	4,754	2,204
Des Moines.....	9,080	7,211
Henry.....	4,978	2,801
Iowa.....	3,738	2,495
Jefferson.....	4,413	2,566
Johnson.....	6,329	7,990
Lee.....	9,444	7,407
Louisa.....	2,609	1,738
Muscatine.....	7,043	4,548
Scott.....	17,840	16,431
Van Buren.....	3,094	1,713
Washington.....	5,409	2,954
Total.....	78,729	60,048

SECOND DISTRICT

COUNTIES	Talle Rep.	Claassen Dem.
Allamakee.....	5,054	2,530
Benton.....	4,067	3,626
Buchanan.....	4,747	3,208
Clayton.....	5,909	3,740
Clinton.....	11,268	7,648
Delaware.....	5,130	2,130
Dubuque.....	9,200	10,533
Fayette.....	6,984	4,406
Jackson.....	3,953	3,196
Jones.....	4,314	3,212
Linn.....	20,930	20,318
Winneshiek.....	5,347	3,942
Total.....	86,903	68,489

THIRD DISTRICT

COUNTIES	Gwynne Rep.	Kearney Dem.
Black Hawk.....	15,988	15,964
Bremer.....	4,739	2,227
Butler.....	4,260	1,736
Cerro Gordo.....	8,454	8,551
Chickasaw.....	3,370	3,015
Floyd.....	5,273	2,826
Franklin.....	3,386	1,741
Grundy.....	3,702	1,743
Hardin.....	5,005	3,135
Howard.....	2,934	2,738
Marshall.....	7,101	4,729
Mitchell.....	3,200	2,183
Tama.....	5,356	4,621
Worth.....	2,172	1,776
Total.....	74,901	56,985

Votes for Members of Congress—Continued.

FOURTH DISTRICT

COUNTIES	LeCompte Rep.	Fleck Dem.
Appanoosa.....	5,242	4,168
Clarko.....	2,694	1,538
Davis.....	2,568	2,402
Decatur.....	3,331	2,549
Jasper.....	6,351	6,379
Keokuk.....	4,735	3,362
Lucas.....	3,358	1,998
Mahaska.....	4,673	4,379
Monroe.....	2,763	2,754
Poweshiek.....	4,352	3,462
Ringgold.....	2,868	1,449
Union.....	4,603	2,484
Wapello.....	8,488	9,792
Wayne.....	3,632	2,382
Total.....	59,658	49,098

FIFTH DISTRICT

COUNTIES	Cunningham Rep.	Lynch Dem.	Paddock Sec.
Dallas.....	5,813	4,393	9
Madison.....	3,881	2,142	1
Marion.....	5,373	5,210	3
Polk.....	39,597	37,276	108
Story.....	7,130	4,333	63
Warren.....	4,466	2,784	8
Total.....	66,260	56,138	192

SIXTH DISTRICT

COUNTIES	Dolliver Rep.	Hanna Dem.	Leonard Sec.
Boone.....	5,047	3,694	19
Calhoun.....	3,603	1,943	41
Carroll.....	4,252	3,721	2
Crawford.....	3,545	2,452	10
Emmet.....	2,867	1,812	0
Greene.....	3,011	2,491	0
Hamilton.....	4,267	2,964	3
Hancock.....	3,322	1,997	3
Humboldt.....	2,972	1,779	2
Kossuth.....	4,945	4,307	0
Palo Alto.....	2,985	2,867	9
Pocahontas.....	3,017	1,977	6
Webster.....	8,725	5,862	13
Winnebago.....	3,152	1,525	0
Wright.....	4,443	2,807	3
Total.....	60,153	42,098	111

Votes for Members of Congress—Continued.

SEVENTH DISTRICT

COUNTIES	Jensen Rep.	McGinn Dem.	Nelson Soc.
Adair.....	3,637	1,733	1
Adams.....	2,663	1,469	0
Audubon.....	2,893	2,243	1
Cass.....	5,787	2,280	3
Fremont.....	3,214	2,375	1
Guthrie.....	4,387	2,165	1
Harrison.....	4,985	3,846	9
Mills.....	3,363	1,800	3
Monona.....	3,532	3,293	3
Montgomery.....	4,381	3,109	0
Page.....	6,565	2,758	4
Pottawattamie.....	13,731	10,864	14
Shelby.....	3,767	2,942	1
Taylor.....	4,000	1,925	0
Total.....	66,905	41,802	41

EIGHTH DISTRICT

COUNTIES	Hoeven Rep.	Gillette Dem.	Donelson Soc.
Buena Vista.....	4,027	3,548	2
Cherokee.....	3,570	2,869	7
Clay.....	2,605	3,158	1
Dickinson.....	1,670	2,386	7
Ida.....	2,482	1,741	2
Lyon.....	2,977	1,639	1
O'Brien.....	4,131	2,676	4
Osceola.....	1,988	1,540	1
Plymouth.....	5,530	3,025	2
Sac.....	3,715	2,854	2
Sioux.....	6,968	2,526	0
Woodbury.....	18,874	17,720	0
Total.....	58,537	45,682	29

Vote Cast by Senatorial Districts at the General Election November 7, 1944, for Candidates for State Senator

(Senators hold over in districts not listed)

(R—Republican D—Democrat)

SECOND DISTRICT	
<i>Jefferson, Van Buren</i>	
Alden L. Doud (R), Douds.....	7,816
THIRD DISTRICT	
<i>Appanoose, Davis</i>	
J. R. Barkley (R), Moulton.....	7,553
Howard D. Evans (D), Centerville.....	6,812
FOURTH DISTRICT	
<i>Lucas, Wayne</i>	
J. A. Newsome (R), Derby.....	6,349
Arch J. Jones (D), Chariton.....	4,893
FIFTH DISTRICT	
<i>Decatur, Ringgold, Union</i>	
R. B. Hawkins (R), Leon.....	10,716
Justus B. Fudge (D), Lorimor.....	6,375
SIXTH DISTRICT	
<i>Adams, Taylor</i>	
O. J. Kirketeg (R), Bedford.....	6,602
C. S. Hook (D), New Market.....	3,445
EIGHTH DISTRICT	
<i>Mills, Montgomery</i>	
O. N. Hultman (R), Stanton.....	7,826
ELEVENTH DISTRICT	
<i>Clarke, Warren</i>	
Floyd Jones (R), Osceola.....	7,242
FOURTEENTH DISTRICT	
<i>Mahaska</i>	
A. E. (Earl) Augustine (D), Oskaloosa.....	4,558
Homer G. Deck (R), Oskaloosa.....	4,421
FIFTEENTH DISTRICT	
<i>Marion, Monroe</i>	
Tunis H. Klein (D), Pella.....	8,102
L. D. Teter (R), Knoxville.....	7,881
SIXTEENTH DISTRICT	
<i>Adair, Madison</i>	
H. Sam Love (R), Bridgewater.....	7,480
SEVENTEENTH DISTRICT	
<i>Audubon, Dallas, Guthrie</i>	
Ai Miller (R), Gray.....	13,009
EIGHTEENTH DISTRICT	
<i>Cass, Shelby</i>	
(To fill Vacancy)	
(Term expires December 31, 1946)	
Ed S. White (R), Harlan.....	9,567
Mrs. Pearl Sherwood (D), Atlantic.....	4,977
NINETEENTH DISTRICT	
<i>Pottawattamie</i>	
De Vere Watson (R), Council Bluffs.....	14,735
TWENTY-THIRD DISTRICT	
<i>Cedar, Jackson, Jones</i>	
Edwin C. Schluter (R), Clarence.....	13,282
TWENTY-FOURTH DISTRICT	
<i>Lyon, Osceola, Sioux</i>	
J. T. Dykhouse (R), Rock Rapids.....	12,301

TWENTY-FIFTH DISTRICT	
<i>Iowa, Johnson</i>	
Leroy S. Mercer (D), Iowa City.....	10,201
D. C. Nolan (R), Iowa City.....	9,989
TWENTY-SIXTH DISTRICT	
<i>Linn</i>	
Frank C. Byers (R), Cedar Rapids.....	21,743
Charles W. Hobbie (D), Cedar Rapids.....	19,475
TWENTY-SEVENTH DISTRICT	
<i>Calhoun, Webster</i>	
C. V. Findlay (R), Fort Dodge.....	10,838
James F. Stanek (D), Moorland.....	9,389
TWENTY-EIGHTH DISTRICT	
<i>Marshall</i>	
B. C. Whitehill (R), Marshalltown.....	7,779
H. L. Vauthrin (D), Melbourne.....	3,907
THIRTY-FIRST DISTRICT	
<i>Boone, Story</i>	
J. G. Lucas (R), Madrid.....	13,029
THIRTY-SECOND DISTRICT	
<i>Woodbury</i>	
A. D. Clem (R), Sioux City.....	19,255
James W. McCoun (D), Sioux City.....	16,531
THIRTY-THIRD DISTRICT	
<i>Buchanan, Delaware</i>	
Irving D. Long (R), Manchester.....	10,181
THIRTY-SIXTH DISTRICT	
<i>Clayton</i>	
F. E. Sharp (R), Elkader.....	5,496
C. L. Crider (D), Elkader.....	4,239
THIRTY-NINTH DISTRICT	
<i>Bremer, Butler</i>	
J. Kendall Lynes (R), Plainfield.....	9,054
FORTIETH DISTRICT	
<i>Allamakee, Fayette</i>	
Arthur H. Jacobson (R), Waukon.....	11,869
T. W. Mullaney (D), Waukon.....	6,910
FORTY-FIRST DISTRICT	
<i>Mitchell, Winnebago, Worth</i>	
Leo Elthon (R), Fertile.....	9,277
FORTY-THIRD DISTRICT	
<i>Cerro Gordo, Franklin, Hancock</i>	
Herman M. Knudson (R), Mason City.....	14,929
Fred J. Paulus (D), Hampton.....	12,766
FORTY-SIXTH DISTRICT	
<i>Cherokee, Ida, Plymouth</i>	
Fred J. Ritchie (R), Marcus.....	11,704
Winfred Mighell (D), Holstein.....	6,857
FORTY-SEVENTH DISTRICT	
<i>Clay, Dickinson, O'Brien</i>	
Robert Keir (R), Spencer.....	8,987
W. A. Yager (D), Spirit Lake.....	7,403
FORTY-NINTH DISTRICT	
<i>Emmet, Kossuth, Palo Alto</i>	
Duane E. Dewel (R), Algona.....	9,981
Casey Loss (D), Algona.....	9,797

HOLD-OVER STATE SENATORS

FIRST DISTRICT

Lee

Stanley L. Hart (R) Keokuk

SEVENTH DISTRICT

Fremont, Page

Carl O. Sjulín (R) Hamburg

NINTH DISTRICT

Des Moines

Fred Cromwell (R) Burlington

TENTH DISTRICT

Henry, Washington

Harlan C. Foster (R) Mount Pleasant

TWELFTH DISTRICT

Keokuk, Poweshiek

Luke Vittetoe (R) Sigourney

THIRTEENTH DISTRICT

Wapello

E. K. Bekman (R) Ottumwa

TWENTIETH DISTRICT

Louisa, Muscatine

F. J. Pine (R) Columbus Junction

TWENTY-FIRST DISTRICT

Scott

Frank D. Martin (R) Davenport

TWENTY-SECOND DISTRICT

Clinton

O. H. Henningsen (R) Clinton)

TWENTY-NINTH DISTRICT

Jasper

Ross R. Mowry (R) Newton

THIRTIETH DISTRICT

Polk

George Faul (R) Des Moines

THIRTY-FOURTH DISTRICT

Crawford, Harrison, Monona

Robt. W. Harvey (R) Missouri Valley

THIRTY-FIFTH DISTRICT

Dubuque

Robert C. Reilly (D) Dubuque

THIRTY-SEVENTH DISTRICT

Hamilton, Hardin, Wright

G. R. Hill (R) Clarion

THIRTY-EIGHTH DISTRICT

Black Hawk, Grundy

John P. Berg (R) Cedar Falls

FORTY-SECOND DISTRICT

Howard, Winneshiek

Ed Vrba (D) Cresco

FORTY-FOURTH DISTRICT

Chickasaw, Floyd

Ralph W. Zastrow (R) Charles City

FORTY-FIFTH DISTRICT

Benton, Tama

Richard V. Leo (R) Dysart

FORTY-EIGHTH DISTRICT

Carroll, Greene, Sac

Ralph E. Benson (R) Jefferson

FIFTIETH DISTRICT

Buena Vista, Humboldt, Pocahontas

Albert J. Shaw (R) Pocahontas

Vote Cast at General Election November 7, 1944, for Candidates for State Representative in the General Assembly

(R—Republican	D—Democrat)
ADAIR	
Ivan R. Mills (R), Adair	3,343
Albert Ray (D), Greenfield	1,973
ADAMS	
Elmer E. Cooper (R), Corning	2,342
A. C. Peterson (D), Corning	1,849
ALLAMAKEE	
C. A. Palmer (R), Waukon	4,640
Ove T. Roe (D), Waterville	2,996
APPANOOSE	
S. A. (Steve) Martin (R), Centerville	5,115
James P. Agnossen (D), Centerville	4,237
AUDUBON	
Peter A. Jessen (R), Exira	2,641
James G. Huffman (D), Audubon	2,409
BENTON	
Harry E. Weichman (R), Newhall	5,268
BLACK HAWK (Two)	
Floyd P. Davis (R), Waterloo	16,773
Arch W. McFarlane (R), Waterloo	10,647
BOONE	
C. G. Good (R), Ogden	5,803
BREMER	
Joe F. Gardner (R), Waverly	4,815
BUCHANAN	
R. A. Nelson (R), Independence	5,006
BUENA VISTA	
Oscar Peterson (R), Alta	4,502
BUTLER	
H. A. Moore (R), New Hartford	4,150
CALHOUN	
Oliver N. Baker (R), Pomeroy	3,876
CARROLL	
Carroll A. Lane (R), Carroll	4,686
Peter F. Hansen (D), Manning	3,982
CASS	
G. T. Kuester (R), Griswold	5,653
CEDAR	
D. A. Donohue (R), Tipton	4,961
CERRO GORDO	
Henry C. Krueger (R), Clear Lake	8,641
Walter B. Pedely (D), Mason City	8,475
CHEROKEE	
Warren E. Simonsen (R), Quimby	3,734
Glenn Curtis (D), Cherokee	2,794
CHICKASAW	
Arthur C. Blatti (R), New Hampton	3,587
CLARKE	
Henry Siefkas (R), Osceola	2,947
CLAY	
A. H. Avery (R), Spencer	3,570
CLAYTON	
Ernest T. Smith (R), Volga City	6,024
CLINTON (Two)	
Harvey J. Long (R), Clinton	11,815
Leo P. Mc Eleney (R), Clinton	11,849
John B. Delahunty (D), Clinton	7,155
Geo. H. Steele, Jr. (D), Clinton	7,132
CRAWFORD	
Paul Kuhlmann (D), Charter Oak	3,349
J. J. Miller (R), Denison	3,186
DALLAS	
G. E. Whitehead (R), Perry	5,897
DAVIS	
W. R. Firmen (R), Bloomfield	2,978
Glen G. Evans (D), Bloomfield	2,126
DECATUR	
E. B. Saylor (R), Van Wert	3,149
L. C. Conwell (D), Grand River	2,789
DELAWARE	
Glenn E. Robinson (R), Colesburg	5,284
DES MOINES	
Bert E. Dodds (R), Danville	8,807
Joseph P. Martin (D), Burlington	7,353
DICKINSON	
Wm. Merwin Smith (D), Milford	1,976
Paul R. Johnson (R), Terrill	1,823
DUBUQUE (Two)	
Arnold Utzig (D), Dubuque	13,238
Frank W. Less (D), Cascade	12,042
Eugene G. Forward (R), Dubuque	9,190
EMMET	
George H. Robb (R), Estherville	3,032
FAYETTE	
J. C. Davis (R), Oelwein	6,249
Fremont H. Clark (D), Wadena	5,160
FLOYD	
William Kruse (R), Charles City	5,473
FRANKLIN	
H. B. Blewett (R), Meservey	3,205
Mrs. Willis Trowbridge (D), Sheffield	1,926
FREMONT	
W. J. Kilpatrick (R), Randolph	3,106
Wallace W. Dyke (D), (RFD) Shenandoah	2,471
GREENE	
Henry H. Stevens (R), Seranton	3,802
GRUNDY	
H. R. Frei, Jr. (R), Reinbeck	3,688
Jens G. Thuesen (D), (RFD) Cedar Falls	1,813
GUTHRIE	
R. E. Duffield (R), Guthrie Center	4,414
HAMILTON	
John S. Heffner (R), Webster City	3,846
Mrs. G. H. Maxon (D), Jewell	3,654
HANCOCK	
W. S. Pritchard (R), Garner	3,458
HARDIN	
C. A. Bryson (R), Iowa Falls	4,971
Wm. Schmedika (D), Iowa Falls	3,388
HARRISON	
William M. Tatum (D), Logan	4,814
Clarence W. Kellogg (R), Missouri Valley	4,157
HENRY	
Carl A. Anderson (R), Swedesburg	5,112
Ralph H. Smutz (D), Mt. Pleasant	2,545
HOWARD	
W. A. (Bill) Bents (D), Cresco	3,246
C. C. Nichols (R), Cresco	2,599
HUMBOLDT	
J. F. Miller (R), Humboldt	3,000
IDA	
M. F. Bockwoldt (R), Ida Grove	2,817
IOWA	
Walter H. Bonn (R), Victor	3,939
JACKSON	
Lloyd A. (Curly) Meyer (R), Sabula	3,952
Frank C. Doyle (D), Sabula	3,187
JASPER	
Edw. J. Morrissey (R), Valeria	7,170
JEFFERSON	
Wilson Reed (R), Fairfield	4,575
JOHNSON	
John J. Swaner (D), Iowa City	9,337
JONES	
Clifford M. Strawman (R), Anamosa	4,610
KEOKUK	
James A. Cowan (R), What Cheer	5,108

Votes Cast by Counties for State Representative—Continued

KOSSUTH		POWESHIEK	
Edward Capesius (D), Algona.....	4,762	Bert N. Whitaker (R), Grinnell.....	4,855
J. C. Skow, (R), Wesley.....	4,642	RINGGOLD	
LEE		X. T. Prentis (R), Mount Ayr.....	3,019
Thomas W. Wellington (R), Ft. Madison.....	10,082	SAC	
LINN (Two)		A. G. Redman (R), Sac City.....	4,189
George E. Farmer (R), Cedar Rapids.....	21,271	SCOTT (Two)	
John R. Gardner (R), Lisbon.....	21,216	Philip T. Hedin (R), Davenport.....	17,508
John J. Wagner (D), Cedar Rapids.....	19,860	Fred Schwengel (R), Davenport.....	17,161
William McLaughlin (D), Cedar Rapids.....	19,823	Ben H. Kelley (D), Davenport.....	17,013
LOUISA		John Baumbach (D), Pleasant Valley.....	16,585
M. F. Hicklin (R), Wapello.....	2,798	SHELBY	
LUCAS		Jay C. Colburn (R), Harlan.....	4,044
Ray E. Shepard (R), Chariton.....	3,534	John R. McKeown (D), Harlan.....	2,653
LYON		SIoux	
B. L. Datisman (R), Inwood.....	3,247	Anthony TePaske (R), Sioux Center.....	6,954
MADISON		STORY	
S. G. Hoeness (R), Winterset.....	3,931	Albert Steinberg (R), Ames.....	7,045
MAHASKA		Geo. J. Severson (D), Slater.....	4,546
Dick H. Vanderwilt (R), Oskaloosa.....	5,463	TAMA	
MARION		Lawrence Putney (R), Gladbrook.....	5,258
Peter W. Visser (D), Bussey.....	5,452	E. E. Wieben (D), Dysart.....	4,727
Paul W. Harp, (R), Pleasantville.....	5,075	TAYLOR	
MARSHALL		Paul Parrish (R), Gravity.....	4,046
W. Eldon Walter (R), Beaman.....	7,996	UNION	
MILLS		E. L. Edwards (R), Shannon City.....	4,447
J. R. Hall (R), Malvern.....	3,492	H. J. Lewis (D), Creston.....	2,655
MITCHELL		VAN BUREN	
Allert G. Olson (R), Osage.....	3,599	O. C. Williams (R), Keosauqua.....	3,358
MONONA		WAPELLO (Two)	
A. Earl McNeill (D), Onawa.....	3,607	Wade H. McReynolds (D), Ottumwa.....	9,733
A. J. Johnson (R), Moorhead.....	3,411	Dean Aubrey (D), Ottumwa.....	9,668
MONROE		Paul Troeger (R), Ottumwa.....	8,612
Ira Robinson (D), Albia.....	2,837	Wm. F. Biddison (R), Ottumwa.....	8,338
A. M. Wilson (R), Albia.....	2,713	WARREN	
MONTGOMERY		Harold Felton (R), Indianola.....	4,600
Elmer A. Bass (R), Emerson.....	4,473	WASHINGTON	
MUSCATINE		T. H. Huston (R), Crawfordsville.....	5,573
F. A. (Ted) Latchaw (R), Wilton Junction.....	7,352	WAYNE	
O'BRIEN		Gene Poston (D), Corydon.....	3,349
Harry E. Watson (R), Sanborn.....	4,399	F. B. Fry (R), Corydon.....	2,632
OSCEOLA		WEBSTER	
Clint L. Fletcher (R), Ocheyedan.....	1,877	Harry Cox (R), Fort Dodge.....	7,498
W. J. Johannes (D), Ashton.....	1,754	A. H. Woodard (D), Fort Dodge.....	6,258
PAGE		WINNEBAGO	
Ed. W. Fulk (R), Clarinda.....	6,590	Theo. Klemesrud (R), Thompson.....	3,231
PALO ALTO		W. J. Awe (D), Buffalo Center.....	1,558
Leo D. Frederickson (D), Emmetsburg.....	3,176	WINNESHIEK	
Glenn J. Carver (R), Ruthven.....	2,744	C. M. Langland (R),.....	5,649
PLYMOUTH		WOODBURY (Two)	
Henry W. Wormley (R), Kingsley.....	5,756	Charles S. Van Eaton (R), Sioux City.....	19,834
POCAHONTAS		Robert Carlson (R), Sioux City.....	19,579
Mae A. Lynch (D), Pocahontas.....	3,235	George E. Cutler (D), Sioux City.....	16,238
POLK (Two)		Walter W. Larson (D), Sioux City.....	15,917
Ted Sloane (R), Des Moines.....	39,002	WORTH	
Carl A. Burkman (R), Des Moines.....	38,718	Norman Norland (D), Kensett.....	2,427
Vincent L. Browner (D), Des Moines.....	37,713	John S. Veenker (R), Northwood.....	1,882
Manson L. James (D), Des Moines.....	36,473	WRIGHT	
POTTAWATTAMIE (Two)		W. C. Tyrrell, Jr. (R), Belmont.....	4,616
Andrew J. Nielsen (R), Council Bluffs.....	14,677		
H. W. Walter (R), Council Bluffs.....	14,607		

Special Elections

SPECIAL ELECTION

January 17, 1944

STATE SENATORS

SECOND DISTRICT		FIFTH DISTRICT	
Chas. W. Wade (R).....	1,464	T. M. Thompson (R).....	904
S. C. Simmons (D).....	540		

SPECIAL ELECTION

January 17, 1944

STATE REPRESENTATIVES

Name	Total Votes	Name	Total Votes
CRAWFORD COUNTY		MARION COUNTY	
E. A. Norelius (R).....	919	Paul Harp (R).....	962
William F. Hulburd (D).....	870	Ed. G. Doughman (D).....	958
JACKSON COUNTY		TAMA COUNTY	
Lloyd A. Meyer (R).....	820	Willard F. Russell (R).....	570
Frederick J. Swift (D).....	686		
MAHASKA COUNTY		TAYLOR COUNTY	
Dick H. Vanderwilt (R).....	934	Paul Parrish (R).....	1,033
M. C. Blom (D).....	376	Tom Lacy (D).....	424

SPECIAL ELECTION

January 26, 1945

STATE SENATORS

TWENTY-EIGHTH DISTRICT	
Robert A. Rockhill (R).....	1,783
C. E. Wicklund (D).....	663

General Election Returns

By Precincts

General Election

Official Vote Cast by Precincts in Iowa with

First District

CEDAR

PRECINCTS	President Vice-Pres.		Senator		Governor		Lieutenant Governor		Secretary of State		Auditor of State	
	Dewey and Bricker Rep.	Roosevelt and Truman Dem.	Hickenlooper Rep.	Gillette Dem.	Blue Rep.	Mitchell Dem.	Evans Rep.	Johnson Dem.	Ropes Rep.	Nichols Dem.	Akers Rep.	Kies Dem.
Cass	52	102	51	95	55	93	49	88	50	87	48	87
Center	217	141	212	145	229	121	216	124	217	122	221	117
Dayton	447	149	425	166	454	131	446	128	447	129	449	126
Fairfield	122	63	113	71	125	57	115	59	119	54	122	52
Durant—Farmington	311	184	289	192	295	174	287	171	286	160	292	161
Sunbury—Farmington	85	41	70	53	77	38	75	38	76	37	75	38
Mechanicsville—Fremont	64	48	64	48	65	46	63	45	64	45	63	46
Stanwood—Fremont	323	114	321	112	329	102	325	93	326	93	324	94
Gower	91	135	88	135	98	118	96	118	96	116	98	115
Inland	267	128	265	120	268	108	264	115	252	108	249	109
Iowa	118	103	115	108	129	88	125	89	124	88	124	87
Linn	50	65	47	67	51	61	48	62	49	63	50	61
Massillon	210	58	201	62	209	51	208	51	206	50	205	50
Pioneer	299	211	300	206	302	198	292	207	301	200	303	196
Red Oak	94	61	91	62	95	54	93	55	91	57	97	54
Rochester	68	71	60	85	65	77	64	76	65	72	66	70
Centerdale—Springdale	164	111	152	119	172	90	169	96	169	92	164	89
West Branch—Springdale	355	146	342	155	376	115	366	117	360	120	362	117
Springfield	450	126	42	140	447	118	436	116	432	112	425	113
Sugar Creek	98	82	93	87	103	72	99	70	98	72	104	67
Tipton—1st Ward	235	180	236	170	245	158	240	155	238	156	251	155
2nd Ward	273	141	266	144	273	132	272	133	276	126	274	126
3rd Ward	279	150	275	143	281	132	278	133	279	133	279	133
Total	4,673	2,610	4,500	2,684	4,743	2,334	4,624	2,337	4,631	2,292	4,645	2,263

DES MOINES

Burlington—1st Ward, 1st Prec.	433	314	411	322	329	289	415	293	417	283	420	274
1st Ward, 2nd Prec.	504	371	487	365	493	346	475	341	488	318	491	312
2nd Ward, 1st Prec.	807	426	793	423	810	391	780	410	809	379	778	393
2nd Ward, 2nd Prec.	406	427	375	430	383	408	363	401	388	377	373	388
3rd Ward, 1st Prec.	295	251	284	245	282	225	275	232	273	220	279	216
3rd Ward, 2nd Prec.	498	681	495	667	518	635	505	633	502	629	513	617
4th Ward, 1st Prec.	214	309	211	303	224	285	208	291	218	282	220	278
4th Ward, 2nd Prec.	461	370	454	364	464	343	449	342	460	326	464	339
5th Ward, 1st Prec.	362	398	359	383	365	364	351	363	360	352	356	356
5th Ward, 2nd Prec.	394	299	384	298	391	278	388	273	401	268	396	268
6th Ward, 1st Prec.	348	384	356	366	353	355	351	355	363	350	361	342
6th Ward, 2nd Prec.	516	327	516	320	522	305	507	308	529	278	524	235
7th Ward, 1st Prec.	771	562	762	555	781	524	768	520	78	495	778	505
7th Ward, 2nd Prec.	768	690	777	659	816	601	782	606	799	579	806	572
Augusta Township	28	50	28	49	33	41	29	43	30	41	31	39
Benton Township	144	97	138	98	145	90	137	84	133	87	140	79
Concordia Township	79	47	69	55	76	45	70	48	73	43	70	46
Danville Township	448	273	445	275	474	241	453	237	449	241	466	226
Flot River Township	525	493	520	485	545	440	528	447	533	426	542	426
Franklin Township	225	98	208	112	228	89	212	93	217	85	222	84
Huron Township	112	84	105	88	130	58	123	59	124	59	129	54
Jackson Township	31	58	35	52	36	49	28	51	33	48	34	47
Pleasant Grove Township	119	85	103	89	125	68	114	69	119	60	121	61
Tama Township	129	74	119	76	120	68	110	68	109	71	115	66
Union Township	149	57	145	55	145	51	145	51	137	59	149	50
Washington Township	150	138	147	139	169	112	157	118	166	121	164	111
Yellow Spring Township	672	174	559	180	587	147	572	156	567	157	581	143
Total	9,488	7,543	9,290	7,451	9,544	6,850	9,295	6,892	9,479	6,634	9,523	6,577

November 7, 1944

the Counties Arranged in Congressional Districts

COUNTY

Treasurer of State			Secretary of Agriculture		Attorney General		Commerca Commission		Judges of the Supreme Court						Congressman	
Grimes Rep.	Curran Dem.	(Fill vacancy) Grimes Rep.	Linn Rep.	McCreary Dem.	Rankin Rep.	Garrett Dem.	Reed Rep.	Bell Dem.	Bliss Rep.	Hale Rep.	Miller Rep.	Graham Dem.	Hart Dem.	Holliday Dem.	Martin Rep.	Williams Dem.
47	88	49	56	83	53	85	47	84	48	45	47	88	90	85	58	83
220	119	226	227	111	223	113	218	117	221	215	215	113	118	116	238	109
445	128	449	454	120	445	120	449	120	446	441	442	125	124	124	459	118
116	55	122	134	50	117	55	112	59	112	109	113	57	60	56	130	47
295	164	292	298	156	297	157	293	160	283	281	283	159	162	159	308	147
75	38	75	79	33	77	36	78	37	74	74	74	35	36	35	80	37
62	46	65	62	40	63	44	64	44	62	62	62	45	45	45	66	42
337	91	330	337	83	334	85	330	89	320	320	321	94	96	93	328	96
95	118	99	101	112	96	112	99	111	92	91	93	116	119	117	98	118
250	107	263	268	96	256	100	249	111	246	244	249	105	108	102	258	103
121	89	128	135	78	123	88	125	83	118	118	116	89	88	88	128	88
47	63	50	53	60	49	62	47	63	48	48	48	63	64	62	48	62
208	48	203	214	43	208	46	211	44	198	195	200	50	53	47	209	44
297	204	314	307	191	301	198	302	195	298	299	294	196	197	195	308	189
92	55	96	94	52	92	54	94	54	92	89	91	55	57	55	96	54
63	74	68	89	69	67	70	66	70	67	64	68	67	70	69	72	67
163	94	167	171	85	167	87	165	89	162	165	166	89	93	79	172	87
364	118	367	361	118	361	118	356	118	355	352	353	120	125	116	359	129
435	109	434	443	104	436	103	439	107	423	417	424	111	115	113	451	101
103	67	101	104	68	102	68	101	68	99	98	98	70	69	70	100	73
237	159	238	239	155	240	156	236	156	234	237	235	153	156	154	242	153
273	129	273	281	119	276	122	174	126	275	269	275	124	126	122	273	125
277	133	276	278	130	279	128	276	129	275	273	274	130	131	130	273	132
4,622	2,296	4,683	4,750	2,150	4,682	2,207	4,631	2,234	4,548	4,506	4,541	2,254	2,302	2,232	4,754	2,204

COUNTY

410	289	423	419	278	418	284	409	311	407	442	410	283	267	274	404	311
471	342	485	482	309	479	319	462	369	459	519	462	309	292	310	464	358
781	406	805	810	374	807	370	767	426	789	845	778	370	354	356	781	415
367	368	380	379	384	371	386	360	427	365	425	357	384	364	378	385	405
272	222	291	282	202	282	215	260	255	262	294	268	223	208	215	269	224
503	641	506	507	615	518	611	478	648	488	522	480	620	608	617	491	624
203	293	222	215	274	211	274	198	295	202	231	204	274	263	263	219	275
451	345	474	461	325	458	328	437	356	452	503	459	325	307	310	453	354
351	369	411	352	352	366	344	346	383	346	387	362	348	334	340	351	364
386	279	406	405	262	396	265	367	299	380	412	390	263	260	263	362	301
361	356	318	361	338	368	342	335	369	344	384	346	341	318	334	342	359
506	301	534	528	277	522	287	492	323	508	549	507	285	274	279	511	306
769	515	785	788	481	783	492	739	562	767	822	770	483	446	481	771	514
785	809	809	802	564	805	566	730	665	759	850	778	572	537	550	783	620
29	42	34	33	38	32	39	27	43	30	37	32	38	34	37	24	50
136	87	139	141	79	138	81	125	94	136	139	131	81	77	80	123	101
69	43	70	79	40	70	44	68	53	68	79	67	45	38	46	74	47
451	241	476	474	225	468	226	444	261	447	478	446	242	220	235	358	363
537	436	504	542	418	535	432	523	480	522	558	527	435	411	422	521	430
213	91	218	229	78	218	80	194	109	211	228	208	84	71	85	209	100
124	60	128	133	46	124	55	114	68	124	68	127	125	51	43	52	114
31	51	35	35	48	33	48	36	46	31	39	32	47	44	48	32	55
114	66	115	124	60	123	56	104	75	111	123	114	61	53	54	102	97
110	69	117	114	63	114	61	103	81	111	122	110	66	61	65	98	72
146	54	144	144	47	147	48	136	60	138	142	139	52	47	48	115	80
153	124	168	171	102	162	112	139	135	152	184	156	120	93	112	143	142
565	158	579	582	138	581	139	548	184	569	600	568	154	140	152	561	175
9,294	6,887	9,576	9,592	6,417	9,529	6,504	8,941	7,377	9,187	10,051	9,224	6,556	6,154	6,406	9,080	7,211

First District

HENRY

PRECINCTS	President Vice-Pres.		Senator		Governor		Lieutenant Governor		Secretary of State		Auditor of State	
	Dewey and Bricker Rep.	Roosevelt and Truman Dem.	Hickenlooper Rep.	Gillette Dem.	Blue Rep.	Mitchell Dem.	Evans Rep.	Johnson Dem.	Ropes Rep.	Nichols Dem.	Akers Rep.	Kies Dem.
Baltimore	111	116	113	115	117	103	105	105	106	105	108	103
Canaan	264	126	254	132	272	107	260	109	255	108	260	99
Center	192	133	178	143	203	117	194	111	193	109	194	106
Hillsboro	157	66	155	67	160	60	161	60	163	58	165	56
Jackson	129	92	124	92	137	80	127	84	131	80	126	82
Jefferson	257	209	243	225	278	192	246	200	243	202	247	198
Marion	189	65	172	80	188	60	183	60	182	58	187	54
Mount Pleasant— 1st Ward	549	299	531	310	570	262	551	289	555	264	557	264
2nd Ward	481	207	472	209	501	181	484	183	478	181	476	182
3rd Ward	307	190	296	190	306	173	298	173	291	182	299	173
4th Ward	341	184	330	183	350	163	335	168	333	167	338	165
New London Corporation	433	312	413	315	437	285	429	287	428	284	436	277
New London Township	172	97	162	106	171	89	161	90	167	82	168	81
Rome	50	55	49	55	50	52	49	53	50	50	52	49
Salem	340	115	325	112	348	103	334	102	331	102	335	102
Scott	562	215	562	211	588	184	578	185	582	181	584	170
Tippecanoe	141	67	137	67	150	55	140	62	139	54	138	59
Trenton	150	91	156	78	158	72	146	79	145	78	152	75
Wayne	383	102	367	119	403	78	383	87	385	83	388	80
Total	5,208	2,741	5,049	2,803	5,387	2,416	5,163	2,487	5,157	2,433	5,219	2,375

IOWA

Dayton	124	109	109	89	127	74	113	74	106	72	111	70
English No. 1	120	124	120	121	132	101	120	98	120	94	120	90
English No. 2	378	243	356	241	388	202	369	189	362	191	361	188
Fillmore	103	256	100	245	112	227	101	228	99	224	98	225
Greene	79	120	82	109	81	112	77	106	76	107	78	100
Hartford No. 1	203	75	198	75	209	56	197	49	192	51	194	44
Hartford No. 2	289	210	274	214	307	180	285	178	286	165	282	170
Hilton	152	121	141	119	159	94	132	95	132	92	137	88
Honey Creek	104	148	95	142	102	123	95	118	94	113	90	114
Iowa	180	74	146	92	159	60	149	54	142	54	144	50
Lenox	251	165	209	186	197	124	164	114	144	120	146	111
Lincoln	130	47	128	48	134	36	128	37	125	37	131	34
Marengo Township	106	122	93	121	114	104	103	100	103	101	102	99
Marengo No. 1	211	171	211	151	230	128	218	126	209	128	210	125
Marengo No. 2	249	175	244	171	261	141	244	144	242	139	240	139
Marengo No. 3	177	111	175	104	170	90	168	91	166	86	166	88
Pilot	135	118	126	121	141	100	132	100	128	96	130	93
Sumner	137	103	133	104	152	82	133	86	133	87	133	84
Troy No. 1	146	128	142	131	147	111	142	107	139	105	139	100
Troy No. 2	435	281	398	297	419	250	409	242	402	237	401	235
Washington	156	111	147	105	142	76	125	78	117	78	118	72
York	93	107	83	110	92	91	85	86	75	91	76	90
Total	3,959	3,119	3,710	3,096	3,982	2,562	3,689	2,500	3,592	2,469	3,607	2,409

JEFFERSON

Blackhawk Township	169	82	159	91	170	77	160	77	159	77	164	74
Buchanan Township	191	116	186	114	206	89	195	91	199	86	198	86
Cedar Township	85	101	80	97	85	91	87	92	79	94	87	90
Center Township	221	146	217	133	220	122	222	118	220	116	222	116
Des Moines Township	87	145	79	147	99	127	90	120	93	118	98	111
Fairfield— 1st Ward	353	155	338	152	359	133	353	129	356	126	360	124
2nd Ward	491	475	479	466	512	426	495	423	489	423	502	420
3rd Ward	803	463	774	457	801	414	793	414	794	403	797	405
4th Ward	645	225	652	211	679	186	653	188	654	191	658	188
Liberty Township	249	136	242	134	258	116	254	114	255	110	259	109
Lockridge Corporation	122	89	111	91	123	76	120	77	122	72	124	71
Lockridge Township	126	91	120	93	131	80	129	81	131	79	131	79
Locust Grove—Batavia	201	198	198	197	206	186	201	188	201	189	206	182
Locust Grove—Brookville	31	30	26	33	32	26	29	27	29	26	29	26
Penn Township	99	120	93	123	102	114	101	111	103	109	106	109
Pleasant Plain, Corporation	44	26	39	27	45	22	42	22	42	23	42	22
Polk—Abingdon	77	40	70	46	77	37	75	39	76	39	79	36
Polk—Packwood	123	95	120	91	125	81	124	80	125	79	128	77
Round Prairie Township	152	74	149	74	153	65	150	67	150	67	151	65
Walnut Township	66	120	59	120	65	113	60	111	61	108	65	109
Total	4,335	2,926	4,191	2,897	4,448	2,581	4,333	2,569	4,338	2,535	4,406	2,499

COUNTY

Treasurer of State			Secretary of Agriculture		Attorney General		Commerce Commission		Judges of the Supreme Court						Congressman	
Grimes Rep.	Curran Dem.	(Fill vacancy) Grimes Rep.	Linn Rep.	McGreedy Dem.	Rankin Rep.	Garrett Dem.	Reed Rep.	Bell Dem.	Bliss Rep.	Hale Rep.	Miller Rep.	Graham Dem.	Hart Dem.	Holiday Dem.	Martin Rep.	Williams Dem.
106	104	112	108	102	108	100	104	106	106	117	107	102	96	101	90	139
255	110	267	265	104	265	98	246	119	258	272	255	101	95	99	230	149
189	112	196	194	109	193	108	185	118	189	197	191	109	108	108	190	121
162	57	164	166	57	168	54	163	59	162	162	162	57	57	57	158	64
132	81	127	137	76	133	77	125	84	129	130	125	78	79	80	122	92
242	203	252	252	193	249	194	241	204	244	260	248	195	191	187	248	212
187	53	182	188	53	184	54	177	62	182	184	179	51	50	50	175	69
545	278	556	566	263	563	256	531	288	550	570	549	267	256	260	544	293
478	192	479	485	175	485	170	468	187	476	484	481	177	176	173	466	209
299	172	293	303	166	303	182	297	178	300	315	300	167	164	162	297	183
337	164	339	341	152	343	169	327	165	329	345	330	167	155	155	325	178
429	286	443	438	274	442	272	412	299	429	458	431	278	257	215	396	336
167	83	175	175	76	172	79	160	93	165	188	168	79	70	75	150	114
52	49	51	53	47	52	49	50	52	50	55	52	50	46	48	50	52
331	103	337	335	98	331	101	321	108	327	338	326	100	104	100	327	114
572	183	592	588	170	584	172	568	187	579	603	576	168	161	187	552	218
142	59	144	148	51	139	56	136	63	144	153	142	53	48	53	140	64
148	75	149	149	75	151	75	146	78	145	154	146	77	69	71	148	84
380	88	369	377	85	382	80	368	91	370	379	363	85	77	82	370	110
5,153	2,452	5,226	5,268	2,328	5,247	2,336	5,025	2,541	5,135	5,357	5,131	2,357	2,259	2,243	4,978	2,801

COUNTY

104	78	118	121	66	110	73	113	69	108	106	112	71	76	66	117	67
115	96	126	127	83	120	88	119	90	115	114	121	91	91	89	130	89
353	194	354	371	184	365	185	352	186	349	333	340	188	194	189	374	182
97	223	107	99	223	94	223	91	222	88	86	69	219	222	217	99	216
77	103	80	77	102	78	103	74	103	76	74	106	107	104	88	102	102
189	48	182	191	43	190	43	190	43	181	180	182	43	43	41	178	57
278	179	282	283	185	281	169	277	171	266	262	276	170	173	159	288	167
131	91	134	133	85	130	88	120	93	116	111	124	87	93	82	130	94
83	119	102	91	108	86	116	83	109	75	77	81	117	118	111	91	111
144	51	141	149	44	138	52	143	54	133	124	130	57	69	49	164	56
149	109	137	151	102	140	102	134	105	133	127	136	97	105	91	202	101
129	36	132	133	32	129	35	124	34	121	121	128	37	39	32	123	136
100	100	105	107	91	104	94	105	94	101	99	100	94	101	94	111	97
208	126	195	210	119	214	120	204	121	198	194	199	119	126	117	208	124
235	141	230	246	133	247	131	242	134	232	225	236	139	142	129	243	142
165	87	170	169	79	176	79	167	85	162	160	163	84	84	82	172	78
129	96	129	131	91	123	94	122	96	117	114	120	94	95	92	127	97
130	84	131	140	73	135	78	134	78	126	125	128	81	84	79	128	84
136	103	139	137	97	131	101	128	101	123	116	126	99	103	98	145	95
397	229	392	391	227	388	222	381	232	372	360	370	224	228	218	398	236
119	72	116	122	71	118	72	114	71	109	106	113	73	76	74	137	79
72	94	85	79	84	77	84	69	87	65	61	70	89	94	86	85	85
3,540	2,459	3,587	3,658	2,318	3,574	2,352	3,486	2,382	3,366	3,275	3,308	2,379	2,463	2,299	3,736	2,495

COUNTY

158	80	166	165	74	162	77	160	78	164	163	161	73	77	76	179	69
197	89	199	208	79	201	83	193	91	195	195	193	89	90	91	205	89
85	94	86	89	87	86	89	85	92	81	83	81	93	90	90	85	90
219	120	222	224	113	222	114	216	117	220	221	219	117	117	117	226	123
62	117	96	96	112	96	112	90	119	89	88	87	116	116	117	99	118
357	127	354	344	125	357	126	357	125	348	349	349	128	125	127	351	136
489	440	508	505	411	499	415	486	427	487	483	486	424	425	421	499	425
789	415	797	787	401	796	348	681	417	788	781	787	406	407	404	802	407
650	188	653	659	183	655	186	643	190	644	642	641	191	190	187	659	189
253	114	260	260	109	256	109	253	112	255	253	255	108	121	108	263	112
118	78	120	122	74	120	72	116	79	122	121	119	74	72	73	122	74
127	83	131	134	74	131	77	132	79	130	133	131	78	76	77	131	83
201	189	201	205	184	201	187	201	185	190	198	200	189	188	187	200	187
29	28	30	28	27	27	29	30	25	27	27	26	27	27	28	32	25
103	112	103	104	112	101	110	102	112	100	100	101	112	112	112	102	113
42	23	42	42	22	43	22	39	24	39	38	39	24	24	24	45	22
75	41	76	79	38	77	37	77	38	76	76	77	38	37	37	75	39
124	80	124	126	79	125	78	122	82	122	123	126	81	81	78	124	81
150	67	154	149	67	150	67	147	70	151	151	151	65	66	66	146	75
60	111	68	62	105	61	104	59	108	55	56	57	108	107	107	68	108
4,318	2,596	4,380	4,398	2,474	4,366	2,441	4,189	2,570	4,292	4,281	4,285	2,541	2,548	2,527	4,413	2,566

First District

JOHNSON

PRECINCTS	President Vice-Pres.		Senator		Governor		Lieutenant Governor		Secretary of State		Auditor of State	
	Dewey and Bricker Rep.	Roosevelt and Truman Dem.	Hickenlooper Rep.	Gillette Dem.	Blue Rep.	Mitchell Dem.	Fyans Rep.	Johnson Dem.	Ropes Rep.	Nichols Dem.	Akers Rep.	Kies Dem.
Big Grove.....	83	409	89	397	91	389	87	385	89	380	89	381
Cedar.....	40	213	36	212	42	201	36	204	34	200	34	206
Clear Creek.....	116	134	107	137	120	117	109	122	110	119	105	123
Oakdale.....	29	43	31	38	32	36	30	35	31	34	32	34
East Lucas.....	157	156	141	164	153	149	145	147	145	149	142	149
Fremont.....	226	304	217	298	234	272	221	277	221	279	220	277
Graham.....	76	137	74	138	86	121	79	125	80	124	81	122
Hardin.....	49	208	50	205	67	180	56	188	57	179	55	184
Jefferson.....	70	299	77	287	71	283	65	287	67	289	73	298
Liberty.....	80	180	74	179	82	170	76	172	79	188	77	176
Lincoln.....	80	92	77	90	86	77	83	80	80	79	78	79
Madison.....	71	113	66	112	76	102	70	104	71	103	65	108
Monroe.....	30	205	35	193	34	193	27	196	26	196	33	191
Newport.....	30	180	31	178	33	173	27	176	28	176	24	180
Oxford.....	219	386	216	371	233	350	218	350	222	350	222	347
Penn.....	184	187	176	191	195	167	187	170	186	170	190	185
Pleasant Valley.....	69	80	62	83	75	67	67	71	68	69	67	69
Scott.....	130	197	123	197	140	174	133	175	128	180	120	182
Sharon.....	105	114	101	110	120	91	114	91	106	91	113	86
Union.....	108	162	100	164	109	147	99	147	100	148	99	148
Washington.....	115	28	110	29	114	24	104	26	107	27	106	27
West Lucas.....	337	310	327	314	364	278	342	297	342	279	353	272
Iowa City—1st Ward, 1st Prec.....	245	510	235	503	255	474	230	473	241	455	234	464
1st Ward, 2nd Prec.....	304	293	279	304	313	262	301	264	302	212	302	251
2nd Ward, 1st Prec.....	456	510	426	533	476	474	455	472	459	464	458	465
2nd Ward, 2nd Prec.....	572	323	521	370	602	282	588	279	600	270	587	280
3rd Ward.....	262	664	251	650	278	617	251	619	280	613	249	621
4th Ward, 1st Prec.....	465	552	430	557	474	508	553	494	560	588	450	497
4th Ward, 2nd Prec.....	596	480	553	482	606	414	593	411	597	405	597	397
5th Ward, 1st Prec.....	515	537	483	555	535	492	510	487	518	481	503	482
5th Ward, 2nd Prec.....	577	448	561	455	612	382	587	389	587	387	598	377
Total.....	6,386	8,434	6,059	8,496	6,708	7,664	6,454	7,713	6,501	7,698	6,355	7,628

LEE

Cedar.....	197	52	178	69	186	54	184	51	187	47	189	46
Charleston.....	153	114	157	107	168	92	159	93	159	94	160	90
Denmark.....	187	135	180	130	207	100	192	108	189	113	189	105
Des Moines.....	167	89	162	87	168	79	161	79	164	80	163	81
Donnellson.....	329	163	308	170	338	128	322	130	323	133	317	132
Franklin.....	86	81	85	78	88	71	85	73	86	69	88	67
Green Bay.....	161	100	155	97	160	90	154	94	155	93	159	87
Harrison.....	132	84	126	86	140	70	135	69	134	70	140	65
Jackson.....	248	201	243	192	247	185	242	182	239	183	243	184
Jefferson.....	106	120	87	131	96	115	93	116	96	111	96	109
Marion.....	196	81	170	105	171	88	167	92	160	85	160	85
Montrose.....	339	281	331	275	356	252	341	252	349	245	341	249
Pleasant Ridge.....	132	75	104	97	116	81	113	81	111	81	112	80
Van Buren.....	129	72	127	71	128	68	123	70	127	65	127	65
Washington.....	227	182	209	187	225	189	215	171	214	171	216	166
West Point.....	250	300	219	315	244	286	227	282	242	267	237	269
Keokuk—1st Ward.....	663	337	641	331	673	293	659	298	672	286	668	289
2nd Ward.....	262	671	264	658	266	651	260	641	267	639	262	647
3rd Ward.....	743	404	730	447	827	408	908	405	922	405	816	408
4th Ward.....	185	378	182	364	186	359	180	360	185	355	183	357
5th Ward.....	734	483	723	449	734	429	719	430	731	429	724	425
6th Ward.....	400	471	393	450	405	429	400	429	411	423	401	427
7th Ward.....	487	448	475	437	489	414	476	411	484	402	479	404
Fort Madison—1st Ward.....	512	455	505	450	519	412	522	409	540	395	535	389
2nd Ward.....	712	511	689	513	710	488	698	484	720	483	710	475
3rd Ward.....	545	544	531	543	552	516	546	510	567	483	563	489
4th Ward.....	515	727	519	702	539	674	528	671	560	642	539	663
5th Ward.....	609	693	610	690	635	642	605	662	641	625	647	638
Total.....	9,406	8,252	9,163	8,231	9,573	7,643	9,404	7,653	9,635	7,455	9,464	7,491

COUNTY

Treasurer of State			Secretary of Agriculture		Attorney General		Commerce Commission		Judges of the Supreme Court						Congressman	
Grimes Rep.	Curran Dem.	(Fill vacancy) Grimes Rep.	Linn Rep.	McGrevey Dem.	Radtkin Rep.	Garrett Dem.	Reed Rep.	Reil Dem.	Bliss Rep.	Hale Rep.	Miller Rep.	Graham Dem.	Hart Dem.	Holiday Dem.	Martin Rep.	Williams Dem.
87	381	103	91	383	87	381	77	389	79	74	76	384	389	381	105	375
35	204	43	37	198	33	198	35	195	33	32	196	202	190	198	48	189
109	118	112	119	103	112	113	111	116	105	102	102	117	130	117	117	121
30	34	31	31	34	29	37	30	35	31	28	29	36	36	35	28	39
140	152	144	146	150	140	147	139	149	132	119	127	155	178	153	145	156
218	280	223	229	263	225	273	219	278	215	202	208	279	298	279	236	267
76	124	93	85	117	78	122	76	123	67	66	71	133	138	126	84	124
58	180	65	61	181	57	184	57	180	48	51	49	185	193	187	65	182
73	287	81	76	278	76	277	73	280	62	59	67	290	295	287	73	282
71	175	84	77	171	77	167	72	169	71	68	74	171	182	167	79	167
82	76	84	90	70	84	73	79	75	77	75	78	77	86	74	90	68
70	104	71	79	95	63	109	65	109	61	62	61	107	111	107	73	106
29	195	30	30	191	25	197	25	196	27	27	28	196	198	194	31	192
26	178	30	32	173	27	177	23	180	24	21	23	177	182	177	32	174
220	351	236	228	337	220	345	219	346	213	213	211	344	356	344	225	351
188	168	190	193	165	186	170	185	169	183	165	179	167	187	166	189	175
67	67	66	70	64	70	67	68	66	67	63	66	67	71	65	75	66
119	186	140	132	169	131	170	121	175	115	112	113	177	193	173	131	181
110	91	113	118	83	117	82	103	92	98	80	103	95	121	89	103	106
105	142	105	99	144	100	139	96	144	96	87	96	151	167	147	112	150
107	25	113	110	22	104	27	108	25	104	99	102	26	31	27	107	30
348	282	350	345	274	351	273	332	281	330	292	325	270	338	278	332	306
250	476	232	230	454	237	463	223	468	213	192	212	467	527	467	247	475
298	260	309	296	249	300	254	289	259	279	238	278	259	328	252	279	288
459	469	481	446	464	459	463	451	464	419	375	417	483	573	471	439	502
585	281	616	589	273	589	272	572	284	565	484	559	283	406	280	530	347
246	630	278	248	617	249	622	233	625	222	215	219	636	659	630	268	622
457	502	455	462	502	460	485	431	502	429	374	413	604	673	498	431	533
583	405	605	591	401	603	395	579	406	556	486	550	409	541	412	570	462
498	493	522	498	476	505	474	492	484	473	408	458	500	597	475	514	508
587	389	593	591	377	594	372	568	384	553	462	549	394	542	388	567	436
6,341	7,705	6,592	6,407	7,487	6,388	7,528	6,148	7,647	5,944	5,336	5,875	7,741	8,928	7,638	6,329	7,983

COUNTY

187	48	194	193	42	192	44	181	54	184	188	186	50	48	47	182	67
154	98	162	165	87	173	85	155	95	162	162	163	92	93	90	157	96
186	109	193	199	99	189	100	174	122	188	188	186	107	111	108	169	133
162	81	165	164	80	169	77	160	78	161	162	163	81	81	81	160	84
325	126	329	334	119	338	123	305	150	316	306	306	130	147	135	335	133
83	73	88	89	66	99	62	80	74	85	84	88	68	74	67	87	68
158	91	166	158	83	165	81	147	101	155	155	157	90	92	88	160	87
135	68	141	140	61	139	63	123	79	128	126	128	75	76	73	142	69
245	184	244	247	181	255	178	243	184	243	241	244	183	186	181	241	192
95	111	102	101	105	102	109	92	116	93	91	92	110	111	109	90	116
157	92	162	169	79	172	76	146	93	151	149	150	86	93	88	160	84
344	252	354	361	241	365	239	337	252	341	333	334	250	260	256	352	248
113	81	117	118	77	124	72	106	86	113	112	111	79	81	78	100	93
126	89	129	130	64	128	66	123	71	126	124	125	68	69	68	129	67
212	171	217	221	159	225	154	204	170	207	208	207	172	170	170	206	177
229	276	244	242	256	258	249	212	287	218	216	219	277	279	271	239	269
663	298	660	674	289	690	273	654	295	659	655	660	290	293	289	680	291
263	647	267	268	636	278	634	260	645	267	258	257	645	646	637	269	626
813	411	836	835	390	835	381	814	404	816	811	814	405	409	404	827	391
180	357	190	186	347	194	348	181	354	181	179	180	350	357	352	186	351
728	429	730	732	409	755	416	721	421	724	717	722	421	424	415	731	419
398	429	410	410	414	417	417	401	435	401	398	393	432	431	421	408	414
481	403	494	490	394	499	400	480	408	478	475	481	404	411	404	488	401
527	405	559	549	379	575	364	519	408	522	520	525	396	409	397	538	387
704	478	729	706	463	723	453	691	489	701	693	695	473	491	477	722	457
550	510	566	563	482	591	458	523	522	535	533	535	509	522	511	571	476
526	671	567	567	628	585	613	518	671	528	522	529	690	672	660	577	617
645	679	652	650	613	641	586	611	683	615	613	619	662	669	653	538	605
9,389	7,650	9,667	9,651	7,239	9,878	7,127	9,161	7,747	9,288	9,219	9,269	7,565	7,705	7,528	9,444	7,407

First District

LOUISA

PRECINCTS	President Vice-Pres.		Senator		Governor		Lieutenant Governor		Secretary of State		Auditor of State	
	Dewey and Bricker Rep.	Roosevelt and Truman Dem.	Hickenlooper Rep.	Gillette Dem.	Blue Rep.	Mitchell Dem.	Erans Rep.	Johnson Dem.	Ropes Rep.	Nichols Dem.	Akers Rep.	Kies Dem.
Columbus City	265	153	257	152	284	122	257	125	253	124	261	121
Columbus Junction	318	182	315	176	330	156	317	158	318	159	323	157
Concord	99	96	94	98	108	82	101	80	100	80	101	78
Cotter	104	22	95	30	103	23	104	21	103	21	101	21
Eliot	176	133	166	134	172	121	171	119	171	119	171	118
Elm Grove	153	42	141	54	164	29	159	26	152	33	157	27
Grandview	178	104	177	105	178	92	169	97	169	104	168	94
Hopewell	42	11	38	16	44	9	42	9	41	10	41	10
Jefferson	61	60	60	71	61	65	59	62	60	59	61	58
Letts	113	98	107	100	118	84	110	86	112	87	112	87
Marshall	92	67	93	63	103	49	92	48	92	49	92	49
Morning Sun	346	243	342	235	360	203	346	198	337	205	350	194
Oakland	46	78	47	73	49	63	41	68	41	67	41	66
Port Louisa	57	49	50	47	58	37	54	34	54	36	54	34
Union	82	69	79	69	85	59	76	63	77	61	76	62
Wapello City	436	333	428	322	447	277	417	274	400	272	426	268
Wapello Township	177	145	176	133	192	107	169	114	166	112	171	108
Total	2,745	1,894	2,665	1,879	2,856	1,678	2,684	1,582	2,555	1,598	2,705	1,552

MUSCATINE

Bloomington	229	189	217	194	229	189	227	189	228	178	230	178
Cedar	74	33	67	38	73	31	72	33	72	32	72	30
Fruitland	146	78	139	85	144	77	146	75	145	74	146	75
Fulton	147	121	146	123	151	109	147	108	145	104	147	102
Goshen	160	134	146	147	164	126	161	129	160	139	160	128
Lake	102	76	88	88	104	69	100	71	101	71	99	70
Montpelier	82	104	78	104	82	100	79	100	78	104	78	99
Moscov	113	87	103	94	114	78	112	81	114	79	116	76
Muscatine— 1st Ward	1,015	674	968	694	1,013	643	1,009	638	1,009	637	1,015	629
2nd Ward	1,143	599	1,078	554	1,140	472	1,125	470	1,127	469	1,129	463
3rd Ward, 1st Prec.	809	597	797	594	833	547	822	558	826	549	837	548
3rd Ward, 2nd Prec.	723	440	696	451	719	414	715	415	717	409	723	401
4th Ward	493	498	482	489	492	466	485	468	489	467	488	462
Orono	77	111	77	110	79	100	77	100	79	100	78	97
Pike	182	207	174	212	183	201	177	204	179	201	180	201
Seventy-Six	83	104	76	109	84	101	82	101	79	102	79	102
Sweetland	245	113	245	114	250	96	248	98	247	96	249	92
Wapsinonoc	785	418	758	439	781	415	783	413	781	406	785	406
Wilton	494	308	489	303	508	282	493	289	492	291	500	283
Total	7,104	4,801	6,824	4,942	7,143	4,507	7,061	4,531	7,068	4,495	7,111	4,442

SCOTT

Davenport— 1st Ward, 1st Prec.	244	434	233	428	240	415	227	410	241	397	227	400
1st Ward, 2nd Prec.	563	1,003	561	950	556	898	541	896	557	876	539	888
1st Ward, 3rd Prec.	527	814	527	780	546	741	529	736	539	723	545	722
1st Ward, 4th Prec.	199	393	202	365	209	354	197	352	215	336	201	347
2nd Ward, 1st Prec.	228	449	222	432	228	421	223	412	232	401	223	407
2nd Ward, 2nd Prec.	310	591	302	569	303	550	297	551	298	542	291	548
2nd Ward, 3rd Prec.	782	1,010	779	961	803	894	768	899	773	871	742	899
2nd Ward, 4th Prec.	583	593	568	590	588	541	562	551	580	534	570	540
3rd Ward, 1st Prec.	216	518	215	493	224	468	209	470	222	458	210	465
3rd Ward, 2nd Prec.	401	605	405	566	405	551	395	545	406	537	395	545
3rd Ward, 3rd Prec.	705	626	790	606	710	545	687	559	705	531	699	537
3rd Ward, 4th Prec.	467	367	450	359	464	340	447	338	460	331	451	331
4th Ward, 1st Prec.	333	651	384	616	381	597	373	598	382	585	370	590
4th Ward, 2nd Prec.	482	590	458	556	461	547	454	538	462	530	454	530
4th Ward, 3rd Prec.	693	568	692	539	691	523	678	519	701	497	681	513
4th Ward, 4th Prec.	642	453	616	445	652	395	640	394	645	385	635	386
5th Ward, 1st Prec.	385	463	383	454	390	438	382	436	388	428	385	429
5th Ward, 2nd Prec.	776	1,014	778	961	796	924	770	941	797	909	767	934
5th Ward, 3rd Prec.	950	663	937	641	971	583	947	589	969	559	957	570
5th Ward, 4th Prec.	970	657	949	650	991	590	967	590	988	549	964	568
6th Ward, 1st Prec.	584	614	554	587	566	558	550	563	567	545	556	557
6th Ward, 2nd Prec.	953	820	942	789	959	746	946	741	971	719	961	724
6th Ward, 3rd Prec.	640	600	644	574	664	544	639	592	655	535	644	542
6th Ward, 4th Prec.	1,334	670	1,316	664	1,344	609	1,307	606	1,308	594	1,297	602

COUNTY

Treasurer of State			Secretary of Agriculture		Attorney General		Commerce Commission		Judges of the Supreme Court						Congressman	
Grimes Rep.	Curran Dem.	(Fill vacancy) Grimes Rep.	Linn Rep.	McGreavy Dem.	Rankin Rep.	Garrett Dem.	Reed Rep.	Bell Dem.	Bliss Rep.	Hale Rep.	Miller Rep.	Graham Dem.	Hart Dem.	Holiday Dem.	Martin Rep.	Williams Dem.
253	125	261	264	116	260	115	251	123	257	283	258	121	111	117	244	144
309	165	317	316	154	320	151	311	161	316	327	317	153	146	148	313	168
109	84	100	103	77	102	77	81	81	98	110	98	79	75	71	92	91
101	22	102	103	20	104	19	102	21	102	105	103	18	18	17	97	23
169	121	174	166	118	171	119	168	123	169	182	172	120	111	116	175	120
155	27	157	155	26	152	30	151	34	156	168	155	26	23	27	147	45
179	95	167	175	89	173	92	171	98	164	179	164	91	81	89	166	106
41	10	42	43	8	42	8	41	10	41	44	43	10	9	8	43	10
60	60	62	57	58	61	58	57	62	60	60	61	57	57	57	58	65
109	89	114	117	84	113	87	110	87	113	120	114	85	81	86	103	96
93	50	84	89	44	91	45	87	49	88	101	90	40	42	43	78	65
341	205	341	345	198	344	193	328	209	335	379	339	190	208	189	340	223
42	66	44	44	66	42	65	41	67	41	46	40	64	65	65	40	67
54	34	51	55	34	55	34	53	36	56	60	57	27	32	33	48	43
76	62	76	76	61	75	63	71	65	75	80	75	59	59	59	78	63
414	273	406	422	259	361	255	396	273	409	471	410	236	241	261	418	287
170	108	174	172	101	175	99	186	114	162	189	166	105	100	97	169	123
2,666	1,596	2,672	2,702	1,518	2,641	1,510	2,585	1,614	2,642	2,923	2,662	1,487	1,459	1,488	2,609	1,738

COUNTY

227	181	230	229	179	231	178	229	178	229	227	226	180	179	181	221	187
71	33	72	74	29	73	30	70	33	70	71	69	33	31	31	72	34
147	74	148	147	73	146	73	147	73	145	146	146	74	74	74	150	74
149	103	160	149	93	145	101	147	97	140	139	145	101	106	98	161	91
159	129	162	161	128	162	126	158	127	158	157	158	128	128	128	162	125
99	71	106	101	69	100	69	98	69	97	98	99	70	70	66	97	72
78	101	77	77	99	77	99	74	101	73	71	73	98	101	97	74	99
115	78	114	115	77	114	79	113	80	112	114	114	79	78	79	113	79
1,010	635	1,014	1,018	627	1,011	631	1,008	631	1,008	1,009	1,008	632	633	631	1,004	657
1,129	464	1,137	1,132	456	1,130	460	1,117	469	1,121	1,124	463	462	464	464	1,108	499
830	546	826	827	544	822	549	821	549	816	826	817	551	547	548	809	565
724	403	724	721	402	722	403	715	411	717	716	716	408	408	404	715	418
486	468	482	487	461	489	463	483	466	482	483	482	464	467	460	489	470
82	94	78	81	94	80	93	76	99	77	82	81	97	101	95	82	95
178	201	187	180	199	176	203	177	201	175	175	176	203	203	203	178	203
80	103	83	80	103	80	101	79	102	79	81	82	101	99	97	80	104
246	96	252	246	91	247	92	241	94	241	243	243	93	93	90	249	94
779	409	781	786	403	787	400	782	408	777	776	778	407	410	407	783	409
491	292	490	495	284	496	283	487	289	490	489	492	285	287	283	496	292
7,080	4,481	7,133	7,106	4,411	7,088	4,433	7,022	4,477	7,007	7,020	7,029	4,467	4,482	4,436	7,043	4,548

COUNTY

236	391	241	232	389	236	388	225	394	224	221	223	389	399	385	237	383
540	887	567	559	869	546	871	532	883	536	543	535	886	887	873	560	865
529	728	547	538	714	540	706	525	719	514	507	509	725	739	726	539	704
198	348	221	209	333	203	336	204	338	197	194	198	339	341	338	204	337
226	406	228	229	401	230	396	219	403	222	219	225	401	403	394	231	396
291	548	318	300	531	304	532	288	547	285	283	293	545	549	540	304	526
762	881	810	784	850	779	857	749	880	744	729	738	868	886	868	802	845
565	541	596	575	517	575	522	559	531	542	532	546	537	542	522	566	527
206	465	217	211	456	212	456	208	461	193	191	195	468	468	465	216	459
394	544	420	404	527	405	526	383	543	387	374	383	537	547	536	404	524
684	545	697	696	514	688	529	670	539	673	606	679	538	550	532	715	509
457	331	467	460	322	462	326	449	330	448	444	452	334	340	329	461	329
369	593	380	375	577	376	579	365	581	365	362	360	586	587	580	368	587
456	537	468	460	527	454	534	445	530	443	445	449	536	537	529	452	459
675	519	645	687	500	693	496	674	509	666	661	666	513	519	511	688	499
632	394	660	642	374	639	382	626	384	623	612	621	380	400	387	629	390
385	424	392	393	415	389	422	328	421	372	374	371	425	421	424	380	432
761	938	787	782	911	768	935	756	929	752	746	755	925	943	924	779	914
941	585	973	956	563	961	556	929	581	934	914	927	571	583	574	953	578
960	576	987	973	551	972	557	956	561	948	931	942	561	584	562	972	556
554	568	570	555	542	548	551	553	548	541	534	538	551	562	549	553	548
944	742	975	956	727	958	724	943	730	932	917	922	738	767	737	965	723
638	547	654	653	533	640	544	639	542	633	631	630	541	547	535	642	533
1,291	594	1,294	1,305	578	1,299	576	1,280	592	1,277	1,257	1,272	597	615	596	1,306	602

First District

SCOTT

PRECINCTS	President Vice-Pres.		Senator		Governor		Lieutenant Governor		Secretary of State		Auditor of State	
	Dewey and Bricker Rep.	Roosevelt and Truman Dem.	Hickenlooper Rep.	Gillette Dem.	Blue Rep.	Mitchell Dem.	Evans Rep.	Johnson Dem.	Royes Rep.	Nichols Dem.	Akers Rep.	Kies Dem.
Allens Grove Township.....	166	120	146	130	151	108	135	107	139	106	139	102
Bettendorf—1st Ward.....	352	275	347	260	356	244	344	240	348	235	345	237
2nd Ward.....	222	289	218	272	221	257	220	256	219	260	215	259
3rd Ward.....	148	346	151	330	152	327	148	329	165	312	152	320
Blue Grass Township—1st Prec.....	209	93	196	83	204	70	193	70	189	74	184	74
2nd Prec.....	155	112	149	108	153	94	142	93	144	90	145	86
Buffalo Township—1st Prec.....	200	331	189	317	192	304	185	300	193	291	189	292
2nd Prec.....	66	88	71	79	66	81	61	79	66	74	60	77
Butler Township.....	127	178	114	184	134	151	124	150	123	150	123	148
Cleona Township.....	125	52	120	56	125	43	115	48	111	45	112	43
Davenport Township—1st Prec.....	189	177	182	170	188	162	180	167	179	164	178	160
2nd Prec.....	176	204	176	185	179	166	175	166	175	163	174	165
Hickory Grove Township.....	174	102	155	109	164	85	150	87	148	88	146	88
Leclaire Township.....	405	339	399	317	397	305	387	304	389	304	386	298
Liberty Township.....	173	62	166	66	174	51	166	54	168	50	164	54
Lincoln Township.....	117	97	118	88	116	79	114	79	115	76	117	71
Pleasant Valley Township.....	324	325	318	308	315	291	299	294	307	286	298	288
Princeton Township.....	217	120	214	113	212	104	209	100	210	100	207	99
Rockingham.....	93	149	89	150	92	139	90	140	97	135	92	138
Sheridan Township.....	289	175	273	170	283	136	263	136	267	136	261	133
Winfield Township.....	161	162	150	167	158	150	153	151	153	149	150	149
Total.....	18,015	18,962	17,855	18,232	18,174	17,119	17,588	17,169	17,966	16,660	17,801	16,855

VAN BUREN

Bonaparte.....	242	178	243	172	250	149	240	152	243	146	248	146
Cantril.....	199	132	186	133	205	114	197	112	198	110	201	108
Cedar.....	89	55	88	53	95	44	92	43	94	42	94	42
Chequest.....	104	57	104	56	105	50	103	48	102	46	105	46
Des Moines.....	94	68	88	69	91	64	91	60	86	63	89	61
Douds.....	167	116	162	112	165	107	162	104	165	102	173	99
Farmington.....	391	221	382	197	383	189	374	190	369	192	376	185
Fremont.....	167	98	158	92	173	82	164	81	164	82	164	80
Harrisburg.....	104	81	101	78	111	67	106	66	106	65	107	64
Henry.....	53	46	48	45	53	40	49	41	50	39	50	39
Keosauqua.....	402	204	388	204	414	147	404	144	409	144	407	140
Lick Creek.....	127	97	118	96	124	85	122	87	124	83	127	79
Milton.....	305	234	288	233	309	203	297	204	298	200	312	188
Piatsburg.....	89	83	94	83	97	50	93	51	96	45	97	46
Selma.....	83	89	86	74	92	78	85	76	84	74	88	71
Stockport.....	148	102	152	89	155	83	150	84	151	84	154	82
Vernon.....	152	45	143	49	146	48	115	45	136	44	143	44
Washington.....	71	43	73	40	74	36	73	36	75	35	77	33
Winchester.....	108	67	107	61	116	53	110	51	112	50	114	45
Total.....	3,095	1,997	3,007	1,904	3,158	1,685	3,027	1,675	3,062	1,646	3,126	1,596

WASHINGTON

Brighton Township.....	264	221	251	224	271	202	264	195	254	197	259	199
Cedar Township.....	134	103	135	98	146	83	141	82	135	87	135	83
Clay Township.....	143	80	137	85	150	68	144	70	142	72	141	72
Crawford Township.....	364	94	347	107	373	85	356	79	370	76	368	73
Dutch Creek Township.....	135	96	133	94	144	86	140	84	140	82	143	81
Kalona.....	203	117	193	123	206	109	198	111	198	110	205	104
Richmond.....	51	162	47	152	53	145	51	143	49	143	48	144
Franklin Center.....	109	77	105	78	110	71	107	72	110	67	109	69
West Chester.....	128	45	125	45	128	37	125	38	126	35	124	36
Highland Township.....	80	102	70	109	82	95	73	97	75	94	77	94
Iowa Township.....	150	453	152	441	154	434	157	427	163	420	159	423
Jackson Township.....	152	145	147	145	163	124	155	128	155	127	154	126
Nira.....	57	35	58	33	65	27	62	27	61	29	62	26
Wellman.....	494	233	465	248	496	213	490	215	487	218	485	217
Marion Township.....	138	85	124	94	133	84	127	82	130	77	131	77
Oregon Township.....	347	156	337	166	358	136	356	135	354	137	355	132
Seventy-Six Township.....	116	114	116	109	131	93	119	97	114	100	114	100
Washington—1st Ward.....	264	191	259	183	267	173	262	172	267	166	266	166
2nd Ward.....	443	309	441	301	449	285	444	291	447	283	449	278
3rd Ward.....	696	267	693	266	699	252	687	250	697	239	697	236
4th Ward.....	429	196	414	194	422	177	415	176	418	176	421	177
Washington Township.....	413	152	397	161	410	139	402	140	408	133	405	135
Total.....	5,308	3,423	5,146	3,456	5,410	3,118	5,275	3,111	5,300	3,066	5,307	3,048

COUNTY—Continued

Treasurer of State			Secretary of Agriculture		Attorney General		Commerce Commission		Judges of the Supreme Court						Congressman	
Grimes Rep.	Curran Dem.	(Fill vacancy) Grimes Rep.	Linn Rep.	McGreedy Dem.	Rankin Rep.	Garrett Dem.	Reed Rep.	Bell Dem.	Bliss Rep.	Hale Rep.	Miller Rep.	Graham Dem.	Hart Dem.	Holliday Dem.	Martin Rep.	Williams Dem.
142	99	145	150	89	136	95	135	97	138	135	135	96	94	95	141	100
344	243	344	345	234	344	235	341	238	341	338	343	239	239	231	332	245
214	254	222	219	245	222	245	214	248	209	208	213	252	254	246	215	249
155	320	164	165	308	148	327	160	312	150	150	150	317	319	322	159	312
197	68	193	196	64	189	68	190	69	185	177	183	68	77	68	204	56
139	94	148	154	75	137	88	142	84	132	132	130	88	90	92	142	92
186	294	188	187	285	188	285	185	286	182	182	179	292	290	286	195	278
58	77	64	60	76	51	74	53	77	55	55	57	76	79	73	67	72
125	146	127	131	137	127	136	123	141	122	119	124	129	147	146	131	143
114	44	116	106	34	116	40	114	38	110	109	112	39	40	37	107	50
182	155	184	185	153	179	156	179	158	182	179	178	155	156	157	182	156
169	166	17	179	151	171	156	172	160	167	161	165	160	169	165	172	161
147	88	158	151	77	151	81	148	84	138	128	140	85	98	81	156	80
389	295	401	397	289	391	294	384	297	378	374	384	302	310	293	392	291
184	52	169	175	42	161	50	162	49	157	153	161	51	59	45	157	57
118	71	121	136	55	118	71	118	74	117	116	119	72	76	71	116	78
292	292	312	306	272	298	283	291	282	292	291	288	286	289	283	319	272
207	100	211	215	92	208	94	204	96	207	198	203	97	102	93	211	98
91	142	106	98	134	93	136	94	135	90	89	92	137	138	136	94	135
261	131	270	281	114	267	121	259	129	258	253	260	128	136	125	261	139
151	148	152	156	147	150	149	152	147	153	152	152	148	150	146	161	143
17,539	16,901	17,926	17,936	16,294	17,722	16,485	17,342	16,677	17,214	16,986	17,197	16,716	17,027	16,612	17,840	16,431

COUNTY

241	152	245	248	143	248	141	239	156	237	237	237	148	147	148	249	141
198	112	196	199	113	198	110	194	112	195	194	196	111	112	109	193	120
91	45	94	96	40	95	41	92	43	90	91	90	45	40	47	90	51
108	47	103	105	44	108	43	103	46	102	106	103	46	45	44	109	47
89	63	95	93	57	94	54	91	60	91	94	93	58	58	57	94	60
159	108	165	165	100	164	99	161	98	158	158	160	101	101	97	178	105
366	196	374	379	181	383	179	363	195	367	367	364	191	187	189	380	186
159	89	157	174	81	162	82	157	88	162	163	164	81	81	80	160	89
109	62	112	112	62	109	63	105	68	108	108	108	63	62	62	103	73
49	39	48	50	39	50	38	47	39	48	47	47	37	38	38	50	34
398	147	408	419	125	405	141	391	154	402	397	399	140	140	135	399	168
123	84	127	125	81	125	79	123	82	123	123	124	82	82	80	125	81
302	196	303	305	193	302	191	290	206	293	293	295	196	200	198	297	211
92	54	93	97	44	98	44	90	51	90	90	90	47	49	49	99	46
87	74	89	87	69	87	69	87	71	84	85	83	73	73	72	94	72
162	85	152	155	81	154	81	151	82	151	151	151	85	82	81	154	88
142	45	144	143	41	144	41	141	43	139	138	137	43	44	44	141	48
74	36	76	76	31	75	33	75	34	75	75	74	33	33	33	74	36
112	49	113	109	51	109	39	106	52	109	108	107	49	49	49	105	57
3,046	1,683	3,094	3,137	1,576	3,111	1,568	3,006	1,680	3,024	3,025	3,022	1,629	1,623	1,605	3,094	1,713

COUNTY

261	197	267	264	192	263	191	253	201	262	266	261	192	196	192	267	194
137	86	140	142	77	140	81	136	84	135	135	133	85	86	84	154	74
142	71	148	148	67	145	66	141	71	143	133	142	68	69	69	152	63
368	73	369	379	67	373	69	360	78	363	367	364	76	76	72	372	76
142	82	152	146	74	139	82	138	83	136	134	133	81	80	81	147	74
199	107	204	210	98	204	102	200	107	198	196	200	108	111	102	203	106
48	142	50	52	137	50	139	52	138	46	44	44	147	150	145	56	61
109	68	114	113	60	111	67	107	64	105	106	106	56	67	67	118	61
126	36	127	129	31	127	33	124	36	124	124	125	35	35	34	128	37
78	96	82	81	85	78	94	73	92	72	70	73	89	96	88	84	85
153	427	168	163	419	164	414	152	426	151	149	151	420	430	421	169	414
164	128	163	162	121	160	120	157	124	156	155	155	122	122	122	158	119
61	28	61	63	24	61	28	58	29	58	58	58	30	29	29	63	26
488	214	495	490	211	483	214	482	217	482	478	490	212	213	212	494	212
129	77	132	129	75	126	78	127	78	123	124	124	78	78	77	129	79
355	129	357	361	124	358	124	351	129	350	352	351	127	127	124	354	123
114	100	117	123	92	116	96	113	103	111	107	112	99	99	97	119	90
264	169	265	261	162	263	164	262	165	261	260	264	166	165	163	261	163
445	285	447	443	275	449	277	431	286	436	439	436	278	287	277	451	278
695	236	698	689	236	688	243	684	244	698	693	681	236	247	235	704	234
411	181	419	414	172	414	172	412	170	413	415	412	172	175	169	416	176
408	135	416	415	125	414	129	411	131	405	409	409	132	135	132	410	129
5,287	3,067	5,389	5,377	2,924	5,326	2,983	5,224	3,055	5,228	5,214	5,224	3,018	3,073	2,994	5,409	2,954

Second District

ALLAMAKEE

PRECINCTS	President Vice-Pres.		Senator		Governor		Lieutenant Governor		Secretary of State		Auditor of State	
	Dewey and Bricker Rep.	Roosevelt and Truman Dem.	Hickenlooper Rep.	Gillette Dem.	Blue Rep.	Mitchell Dem.	Evans Rep.	Johnson Dem.	Ropes Rep.	Nichols Dem.	Akers Rep.	Kies Dem.
Center	181	92	191	75	198	66	194	65	190	68	190	74
Pairview	62	52	56	52	56	51	51	50	53	51	53	54
Franklin	174	74	173	74	182	63	175	63	173	63	171	67
French Creek	69	83	66	82	67	79	65	81	66	79	66	70
Hanover	561	133	53	129	55	123	51	122	52	121	50	126
Iowa	217	150	200	152	201	152	189	144	192	143	182	146
Jefferson	256	100	239	114	260	90	254	90	255	88	249	93
Lafayette	85	148	73	158	80	143	79	145	81	143	81	141
Lansing	569	300	531	312	557	283	544	284	537	287	537	287
Linton	125	61	117	63	123	54	118	57	118	55	118	55
Ludlow	332	33	328	34	329	21	326	25	328	24	330	24
Maker	200	130	200	120	204	114	200	116	198	113	200	107
Paint Creek	282	117	261	117	278	99	265	107	271	99	267	103
Post	688	267	666	267	690	229	673	227	668	231	660	241
Taylor	91	205	90	199	96	186	93	192	88	195	91	195
Union City	184	30	178	29	175	24	167	27	167	23	167	24
Union Prairie	190	143	181	142	193	125	185	129	182	126	179	131
Waterloo	189	81	179	81	187	73	179	65	179	64	174	67
Waukon—1st Ward	403	180	394	174	412	145	408	146	409	145	402	151
2nd Ward	266	250	252	251	259	233	253	232	256	229	252	232
3rd Ward	398	258	384	257	410	222	392	232	393	230	389	231
Total	5,017	2,893	4,810	2,882	5,012	2,577	4,861	2,599	4,856	2,577	4,808	2,619

BENTON

Belle Plaine—1st Ward	311	235	300	232	312	210	301	210	304	211	300	212
2nd Ward	126	386	124	363	127	342	174	300	123	337	121	333
3rd Ward	97	185	96	171	101	157	102	158	89	159	92	153
Benton	76	46	67	48	77	42	69	39	67	36	66	38
Big Grove	79	101	75	103	81	93	76	90	75	89	75	86
Bruce	57	97	42	100	66	74	54	74	52	77	52	76
Canton	111	85	103	89	112	73	102	78	100	71	104	64
Cedar	186	120	174	118	187	90	175	91	174	90	169	83
Eden	86	109	87	106	91	86	88	82	78	87	80	81
Eldorado	158	181	146	184	174	146	161	136	155	134	155	132
Florence	219	249	210	234	220	199	204	196	205	187	203	182
Fremont	211	185	172	199	193	163	174	167	173	163	172	155
Harrison	75	89	78	82	90	64	81	64	83	63	80	62
Homer	58	126	49	121	62	92	48	87	48	89	48	83
Iowa	85	138	82	133	96	112	87	107	86	108	87	104
Jackson	220	183	211	184	226	153	215	163	214	145	216	144
Kane	136	226	119	227	150	178	124	171	118	178	125	166
Leroy	231	201	230	194	240	165	229	156	224	156	226	151
Monroe	78	87	67	93	83	71	73	70	73	65	75	64
Polk	132	353	135	327	140	302	132	299	124	299	126	297
Shellsburg	136	132	146	112	148	106	136	106	138	101	135	101
St. Clair	93	136	67	158	85	117	68	119	69	118	66	114
Taylor	126	119	124	114	132	96	122	92	117	94	120	89
Union	227	205	219	204	231	178	222	166	218	166	220	167
Vinton—1st Ward	506	364	478	355	518	294	498	288	499	183	507	272
2nd Ward	558	282	537	292	566	239	546	241	548	231	547	230
Total	4,378	4,619	4,138	4,543	4,513	3,842	4,261	3,780	4,154	3,637	4,167	3,639

COUNTY

Treasurer of State			Secretary of Agriculture		Attorney General		Commerce Commission		Judges of the Supreme Court						Congressman	
Grimes Rep.	Curran Dem.	(Fill vacancy) Grimes Rep.	Jain Rep.	McGreery Dem.	Rankin Rep.	Garrett Dem.	Reed Rep.	Bell Dem.	Bliss Rep.	Hale Rep.	Miller Rep.	Graham Dem.	Kart Dem.	Holiday Dem.	Talle Rep.	Classen Dem.
199	67	184	190	70	195	64	194	64	195	194	194	64	62	63	187	78
51	52	53	53	51	52	49	53	50	52	52	53	49	51	49	63	44
171	67	174	177	61	174	61	172	63	170	170	170	63	64	63	188	55
65	78	68	65	77	65	76	66	71	65	63	65	75	75	73	89	75
49	126	55	55	118	53	119	51	121	50	51	51	122	120	121	52	128
186	147	188	188	148	189	142	185	147	190	177	182	148	143	143	199	140
248	93	255	255	86	257	86	256	86	249	247	250	90	88	89	253	96
79	146	83	87	141	79	143	80	142	78	77	79	145	145	141	87	145
540	288	538	547	281	544	283	545	279	538	535	544	283	284	281	549	284
120	55	129	123	48	122	49	124	47	119	117	118	52	57	52	130	45
329	23	329	330	22	330	22	329	20	328	327	329	22	24	21	335	20
199	110	201	205	106	201	106	202	106	199	196	197	108	109	107	207	110
287	104	275	277	92	274	94	281	93	272	267	270	93	96	90	279	98
670	231	670	677	227	669	229	676	224	663	659	659	232	233	230	690	226
90	194	92	91	192	89	193	89	192	87	82	86	194	200	194	99	187
170	24	167	168	23	169	23	168	25	168	161	165	24	28	25	183	24
175	127	181	184	125	185	126	183	123	183	179	182	126	126	124	196	126
175	67	181	176	62	181	63	176	64	173	171	177	64	64	60	185	73
407	148	401	409	142	407	142	407	142	405	404	409	143	143	137	427	131
253	234	256	258	228	258	227	258	225	253	248	249	231	233	229	265	227
388	232	401	394	228	390	230	403	217	391	380	385	227	237	232	411	218
4,831	2,613	4,880	4,903	2,528	4,883	2,527	4,898	2,501	4,828	4,757	4,814	2,553	2,582	2,524	5,054	2,530

COUNTY

296	212	296	300	207	302	203	302	203	297	291	296	205	207	202	296	210
116	338	141	129	319	123	322	129	320	121	120	121	324	326	318	125	322
88	152	91	83	149	91	151	94	148	89	87	93	147	149	147	88	151
66	36	63	67	34	65	35	65	35	65	63	60	33	36	35	66	36
73	86	73	77	83	76	80	79	78	73	72	76	86	86	83	73	85
54	71	61	60	65	52	69	49	76	46	48	49	71	71	68	50	70
100	66	108	109	58	101	64	101	65	93	91	96	67	66	68	95	70
164	92	172	174	77	168	81	170	86	168	162	165	79	82	78	170	82
76	83	90	87	73	79	78	77	78	73	73	75	76	76	76	77	80
152	134	162	166	122	151	139	150	130	148	144	148	129	134	129	156	128
205	184	212	213	179	209	182	201	183	199	197	205	175	180	170	201	185
171	156	185	182	146	168	153	171	151	151	151	155	165	163	159	157	164
80	61	89	91	61	81	57	85	52	80	75	79	55	60	57	80	59
46	82	53	66	74	47	81	41	81	41	40	0	80	82	0	50	86
88	102	97	92	101	83	99	81	101	78	74	75	102	103	102	76	114
214	148	215	224	142	214	147	208	146	208	204	206	141	144	144	210	150
123	168	131	139	150	121	163	120	155	115	115	123	169	163	153	119	159
223	151	232	231	146	223	146	220	151	218	213	216	144	148	141	219	152
71	64	75	75	63	73	63	74	63	70	69	69	63	64	62	71	64
129	293	137	144	276	133	282	130	282	127	123	128	283	285	284	128	286
134	104	129	140	96	139	98	136	96	132	131	136	97	95	93	136	94
64	114	76	75	104	66	110	64	109	61	59	67	105	111	108	64	115
119	93	117	133	79	117	88	121	86	114	114	115	85	87	83	117	89
219	165	223	224	167	219	158	215	162	213	207	209	167	165	165	215	163
498	278	490	509	262	500	264	494	270	484	483	488	287	269	261	499	275
551	230	546	553	181	543	224	545	218	532	530	532	217	220	216	531	232
4,120	3,663	4,264	4,140	3,304	4,144	3,531	4,128	3,525	3,994	3,936	3,982	3,531	3,572	3,398	4,067	3,626

Second District

BUCHANAN

PRECINCTS	President Vice-Pres.		Senator		Governor		Lieutenant Governor		Secretary of State		Auditor of State	
	Dewey and Bricker Rep.	Roosevelt and Truman Dem.	Hickenlooper Rep.	Gillette Dem.	Blue Rep.	Mitchell Dem.	Evans Rep.	Johnson Dem.	Ropes Rep.	Nichols Dem.	Akers Rep.	Kies Dem.
Buffalo—Aurora.....	150	75	149	71	158	56	149	56	150	58	151	59
Buffalo—Stan'ey.....	96	86	94	83	101	77	98	73	94	77	90	78
Byron.....	242	220	241	205	240	195	238	194	237	194	235	195
Cono.....	115	105	111	107	126	90	119	87	122	87	125	84
Fairbank.....	236	249	232	245	229	239	225	239	231	234	222	243
Fremont.....	121	108	119	103	123	95	115	90	113	95	106	95
Hazelton.....	276	245	287	240	282	218	271	224	270	226	272	226
Homer.....	195	165	192	163	200	152	197	150	196	149	191	148
Jefferson.....	222	167	221	162	226	148	219	152	223	147	225	146
Liberty.....	252	142	249	145	259	119	249	120	249	119	247	120
Madison.....	271	224	269	187	272	188	271	156	274	186	269	180
Middlefield.....	62	114	60	113	64	104	61	105	59	106	58	106
Newton.....	118	134	109	126	113	115	104	115	107	113	106	113
Perry.....	397	374	389	384	407	334	418	332	412	332	411	333
Sumner.....	131	99	127	100	135	92	130	90	127	94	128	92
Washington.....	213	242	213	224	226	204	216	203	215	205	210	205
Westburg.....	131	122	129	121	141	108	135	107	134	108	135	107
Independence—1st Ward.....	362	285	362	281	356	270	342	273	346	265	346	272
2nd Ward.....	306	195	310	183	329	160	316	166	319	168	315	167
3rd Ward.....	384	186	367	192	395	167	392	163	392	161	389	165
4th Ward.....	181	225	188	208	192	195	187	197	186	196	183	198
5th Ward.....	192	79	184	81	192	70	187	70	189	170	187	70
Total.....	4,653	3,841	4,572	3,715	4,766	3,396	4,641	3,392	4,645	3,491	4,601	3,412

CLAYTON

Boardman.....	564	541	529	577	562	502	547	497	543	493	541	503
Buena Vista.....	88	67	66	79	69	73	69	70	72	67	66	78
Cass.....	535	372	510	371	530	346	410	346	523	338	514	343
Clayton.....	122	82	115	83	117	80	115	78	115	77	114	78
Cox Creek.....	110	103	104	99	107	99	108	93	108	93	104	92
Elk.....	82	71	79	68	79	64	80	60	82	58	81	59
Farmersburg.....	182	169	179	172	186	154	186	155	182	157	180	159
Garnavillo.....	257	122	222	142	240	114	228	115	231	114	228	119
Giard.....	188	102	179	104	188	93	182	94	175	99	174	100
Grand Meadow.....	160	69	156	68	159	63	156	65	152	68	153	66
Highland.....	117	98	107	103	118	95	115	95	115	94	118	91
Jefferson.....	595	386	558	397	572	377	556	373	561	375	531	401
Littleport.....	134	145	131	138	139	132	132	130	133	132	116	137
Lodonillo.....	283	135	272	139	292	115	287	116	280	118	280	119
Luana.....	103	92	104	80	110	76	103	75	106	75	102	78
Mallory.....	101	147	96	144	103	136	99	138	98	137	101	135
Marion.....	186	118	177	116	198	96	190	100	190	97	190	96
Mendon—1st Ward.....	125	260	121	259	127	249	124	244	126	239	122	246
2nd Ward.....	431	274	413	290	439	255	430	268	426	257	427	262
Millville.....	161	82	155	82	149	85	147	83	15	81	150	83
Monona.....	532	266	506	276	534	240	519	251	517	251	514	255
Read.....	106	90	102	89	106	82	101	85	105	83	104	82
Sperry.....	260	172	238	185	251	165	246	167	242	171	244	170
Volga.....	240	150	228	146	229	139	209	142	207	135	204	140
Wagner.....	193	146	190	134	208	118	203	127	208	118	196	121
Total.....	5,855	4,259	5,546	4,344	5,802	3,948	5,543	3,967	5,648	3,925	5,554	4,012

COUNTY

Treasurer of State			Secretary of Agriculture		Attorney General		Commerce Commission		Judges of the Supreme Court						Congressman	
Grimes Rep.	Curran Dem.	(Fill vacancy) Grimes Rep.	John Rep.	McCreavy Dem.	Rankin Rep.	Garrett Dem.	Reed Rep.	Bell Dem.	Bliss Rep.	Hale Rep.	Miller Rep.	Graham Dem.	Hart Dem.	Holliday Dem.	Talle Rep.	Classen Dem.
149	59	155	151	53	151	54	151	53	151	150	150	53	53	52	157	51
93	76	96	94	77	95	76	93	74	95	92	92	73	73	72	100	71
234	192	241	237	193	235	184	242	181	237	237	238	189	188	187	251	179
121	86	128	132	82	111	85	124	83	120	120	118	87	87	85	123	87
229	237	235	231	232	233	232	230	232	231	227	228	233	237	234	233	234
114	94	118	116	95	115	97	116	91	114	113	114	94	97	95	122	91
274	219	282	276	218	273	220	278	215	266	264	268	223	224	218	283	208
197	146	197	195	147	193	147	189	148	192	189	185	145	149	147	193	146
222	149	230	227	142	225	143	226	144	221	222	223	145	147	146	223	142
248	121	250	254	113	251	118	251	120	248	246	247	117	120	119	259	113
262	185	269	276	179	271	182	270	179	266	260	264	185	189	186	277	171
59	105	59	52	102	59	103	61	100	57	58	58	106	104	104	61	101
107	112	109	113	108	107	110	108	109	105	104	106	110	107	108	115	105
411	330	408	422	321	410	327	405	328	410	409	410	327	333	327	412	318
128	91	131	127	90	127	90	125	92	126	124	126	89	91	89	135	87
209	208	208	217	206	207	214	216	197	216	208	211	199	201	196	219	196
138	103	144	145	97	136	102	133	105	131	129	132	105	108	105	142	96
346	271	355	349	272	347	267	343	271	341	340	344	269	269	267	356	261
318	165	329	318	161	315	165	316	164	313	311	313	162	162	161	317	158
386	164	393	385	169	382	165	385	161	382	377	380	162	165	166	398	130
183	199	188	185	192	189	190	189	190	182	178	180	194	195	193	181	198
186	68	188	189	69	187	69	186	69	187	187	186	68	69	69	190	65
4,614	3,380	4,713	4,701	3,292	4,619	3,339	4,643	3,306	4,591	4,545	4,573	3,336	3,365	3,326	4,747	3,208

COUNTY

549	490	567	564	486	557	476	562	468	535	527	532	483	489	477	575	473
70	70	77	72	66	73	66	73	65	70	66	69	69	71	68	83	58
517	343	521	528	331	525	329	522	318	515	510	508	337	341	338	533	327
117	78	123	118	72	117	71	117	71	111	112	113	75	74	71	129	70
107	95	110	109	89	106	87	106	91	108	101	106	90	98	91	117	90
80	58	80	84	55	84	55	82	56	82	78	80	55	58	56	84	58
176	162	154	186	150	186	149	195	147	187	179	183	151	155	152	188	149
232	111	238	233	107	231	112	233	107	227	227	229	112	114	109	240	113
178	95	183	178	95	174	94	180	91	174	171	172	97	96	94	191	87
160	80	158	167	64	156	64	158	62	157	154	156	64	66	63	158	64
117	93	119	118	93	114	92	115	92	116	114	114	90	93	91	122	83
539	391	566	568	350	561	357	569	355	559	548	552	352	363	354	580	350
121	136	135	129	130	126	131	126	136	124	122	125	131	132	127	133	127
284	119	291	290	108	287	110	284	111	289	288	289	111	111	109	292	113
103	78	108	109	70	105	73	107	71	103	99	103	74	79	74	113	69
99	140	108	116	133	101	134	103	132	98	97	95	135	135	135	105	130
193	96	194	193	96	193	95	193	95	161	182	184	99	102	100	200	99
124	242	125	127	238	125	244	128	238	129	122	125	239	242	237	126	240
427	264	433	430	263	426	265	424	257	426	416	419	259	266	264	429	252
150	78	153	155	72	155	69	152	73	152	150	152	74	72	71	159	73
520	250	537	531	237	525	239	536	227	512	509	517	247	250	241	533	235
102	84	105	101	85	100	86	103	83	102	101	104	81	82	80	103	82
248	167	254	263	163	250	164	251	166	245	240	243	165	169	163	262	159
202	143	209	209	132	209	139	210	140	211	200	205	134	141	136	221	135
202	119	213	216	111	201	122	201	120	203	196	203	129	119	121	223	104
5,618	3,962	5,761	5,774	3,776	5,087	3,823	5,720	3,767	5,596	5,509	5,578	3,850	3,919	3,822	5,909	3,740

Second District

CLINTON

PRECINCTS	President Vice-Pres.		Senator		Governor		Lieutenant Governor		Secretary of State		Auditor of State	
	Dewey and Bricker Rep.	Roosevelt and Truman Dem.	Hickenlooper Rep.	Gillette Dem.	Blue Rep.	Mitchell Dem.	Evans Rep.	Johnson Dem.	Ropes Rep.	Nichols Dem.	Akers Rep.	Kies Dem.
Bloomfield	297	193	291	195	301	184	299	187	298	186	298	191
Brookfield	192	120	168	141	186	114	185	112	184	107	184	105
Camanche	381	185	352	209	376	180	372	181	379	177	372	183
Center	218	60	206	67	210	57	205	58	202	60	204	58
Deep Creek	221	69	212	76	217	69	219	68	221	67	218	69
DeWitt	179	182	179	178	182	176	179	178	185	173	182	175
DeWitt — 1st Ward	295	291	292	294	298	285	298	287	299	284	297	285
DeWitt — 2nd Ward	350	229	341	234	351	221	348	224	347	225	344	226
Eden	246	86	233	89	243	79	242	80	243	78	240	80
Elk River	279	95	268	95	268	89	270	85	272	84	272	84
Grant	105	78	95	88	104	78	101	79	101	78	103	77
Hampshire	175	37	161	49	171	37	172	34	171	35	171	35
Liberty	149	103	144	107	147	101	144	103	144	103	143	104
Lincoln	146	70	138	72	147	60	142	61	145	58	142	61
Olive	296	173	285	178	300	161	292	165	293	160	295	161
Orange	275	19	270	195	273	189	270	188	273	187	273	167
Sharon	337	140	322	153	333	138	331	134	331	133	329	137
Spring Rock	357	141	343	149	357	133	352	136	352	133	350	137
Spring Valley	94	54	92	54	93	54	92	55	96	51	95	52
Washington	105	99	103	100	101	100	100	99	100	99	101	98
Waterford	262	139	250	144	256	139	254	136	256	133	254	137
Welton	174	124	172	122	173	118	173	119	170	120	171	118
Clinton — 1st Ward, 1st Prec.	755	455	721	458	755	413	737	415	747	405	737	413
Clinton — 1st Ward, 2nd Prec.	528	461	515	451	539	409	523	411	528	404	522	404
Clinton — 1st Ward, 3rd Prec.	682	447	655	455	675	416	672	415	680	406	672	413
Clinton — 2nd Ward, 1st Prec.	430	283	410	299	433	266	430	264	441	252	438	255
Clinton — 2nd Ward, 2nd Prec.	558	189	531	208	554	183	555	177	553	178	551	180
Clinton — 3rd Ward, 1st Prec.	286	386	271	388	284	367	276	367	284	361	273	372
Clinton — 3rd Ward, 2nd Prec.	485	300	467	307	489	276	476	278	475	275	476	278
Clinton — 4th Ward, 1st Prec.	168	403	160	385	158	379	158	380	164	371	157	377
Clinton — 4th Ward, 2nd Prec.	160	271	157	270	165	254	163	252	168	245	165	251
Clinton — 4th Ward, 3rd Prec.	424	402	463	413	471	385	469	384	490	376	475	371
Clinton — 5th Ward	423	418	413	418	426	387	420	389	436	368	426	378
Clinton — 6th Ward, 1st Prec.	584	378	574	371	596	339	583	343	595	333	588	334
Clinton — 6th Ward, 2nd Prec.	272	258	260	253	268	239	270	235	276	228	274	232
Clinton — 7th Ward, 1st Prec.	218	204	215	194	220	176	216	172	214	169	211	169
Clinton — 7th Ward 2nd Prec.	366	312	359	307	371	284	364	281	376	263	370	271
Total	11,533	8,028	11,088	8,186	11,491	7,535	11,351	7,532	11,489	7,347	11,371	7,438

DELAWARE

Adams Township	183	237	180	241	183	226	177	221	187	212	176	233
Bremen Township	190	99	182	116	184	91	174	89	172	88	160	103
Coffins Grove Township	150	149	154	142	165	124	164	117	156	120	157	123
Colony Township	287	136	243	160	264	129	259	125	264	128	242	142
Delaware Township	190	79	175	95	186	75	187	70	185	72	186	72
Delaware—Oneida	87	40	91	38	93	29	89	30	89	30	88	29
Delhi Township	261	133	248	136	261	122	250	123	251	121	253	125
Earlville—Oneida	326	135	313	133	325	118	313	114	317	117	309	125
Edgewood—Honey Creek	204	103	197	103	199	98	194	96	195	94	192	97
Elk Township	327	113	313	115	329	92	323	91	322	92	318	95
Hazel Green Township	177	124	164	137	178	119	176	115	169	120	170	122
Hopkinton—South Fork	320	132	317	135	323	117	300	11	309	130	307	123
Manchester — 1st Ward	289	162	288	154	295	134	295	136	296	137	295	134
Manchester — 2nd Ward	721	172	688	195	730	144	723	142	721	136	719	144
Manchester — 3rd Ward	437	115	415	132	433	112	430	106	430	107	425	112
Milo Township	185	83	182	80	192	67	187	65	189	63	187	64
North Fork	131	63	116	71	122	61	117	58	117	56	112	63
Oneida	81	30	75	35	78	27	80	26	79	26	78	28
Prairie	131	108	125	111	132	98	134	98	131	93	131	97
Richland	182	117	176	118	183	104	178	102	173	102	172	103
Sand Spring—South Fork	90	54	76	63	82	56	80	52	80	52	79	55
Thorp—Honey Creek	97	40	86	50	101	35	103	31	100	32	99	34
Union	118	74	117	74	119	69	120	66	118	69	119	70
Total	5,164	2,498	4,902	2,634	5,157	2,247	5,054	2,180	5,053	2,197	4,974	2,293

COUNTY

Crimes Rep.	Treasurer of State		Secretary of Agriculture		Attorney General		Commerce Commission		Judges of the Supreme Court						Congressman	
	Cutran Dem.	(Fill vacancy) Grimes Rep.	Linn Rep.	McGreavy Dem.	Rankin Rep.	Garrett Dem.	Reed Rep.	Bell Dem.	Bliss Rep.	Kale Rep.	Miller Rep.	Graham Dem.	Hart Dem.	Foliday Dem.	Talle Rep.	Classen Dem.
294	191	295	300	184	299	185	298	186	295	296	298	187	188	186	296	189
184	106	188	192	99	187	101	185	103	182	181	180	103	107	105	180	113
375	178	374	379	171	373	180	377	173	370	371	371	182	180	181	368	188
204	58	204	202	57	203	58	204	57	201	201	200	57	57	58	195	63
218	68	220	220	67	219	68	219	68	219	220	220	67	68	67	219	68
181	177	183	184	173	180	177	183	175	183	179	183	173	179	175	182	175
296	286	297	296	282	295	284	293	285	294	293	295	284	285	283	294	287
345	225	345	347	223	340	230	343	227	341	339	340	226	231	229	338	231
240	77	241	243	75	238	79	242	75	241	240	242	76	77	74	243	76
271	85	273	273	83	273	84	273	82	271	271	270	84	83	85	271	87
102	78	103	102	78	101	78	102	77	100	101	101	79	78	79	101	78
173	33	173	172	34	172	34	172	34	172	172	172	34	34	34	170	39
145	103	143	144	102	145	102	143	103	143	143	144	103	104	103	144	104
143	60	144	145	59	144	60	145	59	144	144	146	58	58	58	143	65
297	158	297	297	158	293	160	293	160	296	290	298	161	162	156	297	161
272	186	272	272	185	271	188	272	186	271	272	272	185	188	185	267	192
332	135	336	334	132	334	133	328	137	329	325	327	134	139	134	328	137
353	132	356	356	129	355	128	353	132	352	348	350	132	134	129	351	132
93	54	94	96	51	96	51	94	52	95	95	95	53	52	53	94	52
101	98	102	103	96	101	99	101	99	101	102	102	100	98	98	102	98
255	135	258	258	133	256	134	259	133	256	257	258	136	134	133	257	136
173	119	173	171	119	174	117	171	118	170	167	170	120	125	122	172	120
737	410	737	747	397	738	407	736	406	731	719	732	406	412	406	711	441
518	411	525	538	387	525	400	522	400	514	510	519	404	411	403	510	426
677	310	676	682	309	678	407	676	404	671	664	674	409	419	406	667	425
431	262	441	443	250	435	257	431	260	432	436	436	259	257	256	420	274
556	174	553	554	175	556	174	556	173	551	546	551	175	182	176	541	194
275	366	279	285	369	278	366	276	367	278	273	276	366	369	363	275	371
476	276	474	479	269	478	270	473	272	471	472	472	275	276	275	472	289
155	377	160	160	369	157	375	158	373	158	154	157	376	373	375	162	367
165	260	167	176	241	167	249	174	240	167	170	169	246	244	245	166	251
483	359	489	489	361	480	367	478	367	476	472	473	367	374	367	464	397
421	386	425	440	385	423	385	428	373	421	419	425	379	383	379	422	389
584	338	589	598	322	588	332	587	332	583	583	584	334	336	332	585	345
276	231	278	275	229	273	230	271	230	265	268	271	236	236	231	273	236
210	172	217	218	161	216	164	213	167	210	216	169	211	169	169	218	172
369	272	373	376	257	372	262	366	270	367	363	364	267	268	269	370	279
11,378	7,346	11,454	11,548	7,231	11,413	7,375	11,393	7,355	11,320	11,270	11,304	7,444	7,469	7,379	11,268	7,648

COUNTY

180	223	169	202	203	176	221	178	220	180	175	180	222	226	220	183	220
172	87	172	177	85	168	80	166	87	166	166	165	87	88	89	175	87
158	121	164	166	111	158	116	158	112	152	151	151	118	117	117	169	103
263	122	258	260	118	255	123	254	126	257	251	250	131	130	122	264	123
185	73	193	197	63	189	67	190	65	187	185	187	68	71	69	196	66
89	30	91	88	29	91	28	90	29	89	89	91	29	29	28	92	27
247	126	250	255	121	249	119	245	124	248	244	246	119	122	121	258	117
323	120	310	320	109	317	115	319	114	313	312	311	115	117	117	321	113
197	95	197	198	90	199	90	197	91	199	196	197	92	93	91	200	88
318	93	316	322	92	317	91	318	91	318	316	316	90	93	90	320	93
173	120	175	183	110	173	115	173	114	172	172	174	115	115	114	172	119
317	118	316	313	115	313	122	310	117	310	307	305	118	114	116	311	117
296	139	301	297	137	294	137	297	136	295	294	297	137	136	134	300	133
718	142	720	733	129	723	134	723	132	722	714	724	136	144	133	724	145
425	109	428	433	103	431	107	428	104	425	424	424	105	108	108	436	101
188	63	189	194	59	186	63	184	65	187	185	187	60	62	60	191	63
120	51	111	115	57	116	54	112	57	113	109	106	55	58	60	116	55
79	25	80	82	23	81	23	81	23	79	78	78	24	25	24	79	26
131	95	131	137	90	132	93	133	91	131	129	132	93	94	90	135	92
175	104	173	175	100	171	105	174	103	172	171	173	103	104	103	177	103
80	52	82	82	50	79	52	81	50	82	79	80	50	50	50	86	50
100	33	100	102	33	101	32	103	31	99	99	100	32	33	32	104	26
118	70	120	120	69	120	69	120	69	118	117	116	72	72	72	121	63
5,062	2,211	5,054	5,151	2,096	5,039	2,162	5,034	2,151	5,014	4,963	4,990	2,169	2,231	2,160	5,130	2,130

Second District

DUBUQUE

PRECINCTS	President Vice-Pres.		Senator		Governor		Lieutenant Governor		Secretary of State		Auditor of State	
	Dewey and Bricker Rep.	Roosevelt and Truman Dem.	Hickenlooper Rep.	Gillette Dem.	Blue Rep.	Mitchell Dem.	Evans Rep.	Johnson Dem.	Ropes Rep.	Nichols Dem.	Akers Rep.	Kies Dem.
Julien Township—1st Precinct...	812	601	520	642	519	593	503	549	503	535	436	668
2nd Precinct...	835	397	749	432	763	368	716	345	729	222	636	482
3rd Precinct...	377	874	303	871	297	802	285	762	387	747	242	884
4th Precinct...	421	629	348	640	344	565	328	532	328	517	275	675
5th Precinct...	746	555	610	635	604	560	586	490	609	471	493	691
6th Precinct...	925	650	799	710	832	608	806	566	811	547	704	733
7th Precinct...	404	558	328	549	322	486	305	454	307	444	266	565
8th Precinct...	577	592	455	618	492	549	468	510	477	488	397	652
9th Precinct...	359	541	268	572	272	514	246	486	262	457	204	590
10th Precinct...	776	655	620	751	638	656	611	595	618	587	487	808
11th Precinct...	461	481	397	469	391	420	370	398	382	381	312	520
12th Precinct...	520	566	443	565	433	474	414	458	431	416	346	582
13th Precinct...	518	625	415	636	431	527	399	485	407	468	358	617
14th Precinct...	585	718	488	747	487	662	464	634	493	581	400	755
15th Precinct...	599	554	515	669	511	503	490	462	498	436	433	564
Cascade	136	337	96	333	108	282	89	274	86	271	70	327
Center	137	124	125	121	131	102	125	94	118	93	116	115
Concord	132	196	100	196	94	174	88	157	83	152	65	201
Dodge—Farley	51	50	55	48	59	42	47	37	48	35	42	45
Dodge—Worthington	162	98	132	111	134	92	111	96	110	96	91	126
Dubuque—South	289	284	218	307	236	260	227	251	232	241	207	303
Dubuque—North	289	179	201	218	159	228	154	189	156	171	133	260
Iowa	110	107	80	117	88	91	73	91	67	93	49	129
Jefferson	230	185	168	197	171	162	152	151	151	144	137	200
Liberty	174	86	132	110	124	101	115	91	113	90	98	125
Mosalem	111	93	81	102	88	79	79	72	72	72	59	118
New Wine—Dyersville	589	466	476	475	457	385	385	363	375	351	317	480
New Wine—New Vienna	161	100	109	124	109	94	101	84	97	78	77	127
Peru	200	81	156	93	152	85	141	77	139	76	130	105
Prairie Creek	67	262	37	275	36	249	36	238	32	236	29	259
Table Mound	211	190	172	200	175	176	157	168	158	165	141	218
Taylor—Epworth	180	175	162	182	162	161	153	155	148	159	140	183
Taylor—Farley	198	250	170	237	165	211	152	207	155	202	134	257
Vernon	137	174	99	188	98	167	91	157	86	161	81	188
Washington	101	122	74	126	71	118	58	109	61	109	55	127
Whitewater	114	312	96	283	82	270	94	254	69	251	63	288
Total	12,502	12,867	10,227	13,446	10,235	11,816	9,618	11,029	9,793	10,523	8,223	13,967

FAYETTE

Auburn	159	201	139	205	149	195	139	197	141	190	138	197
Banks	166	62	151	70	163	55	154	60	153	61	152	61
Bethel	178	70	163	84	177	62	175	67	170	65	167	68
Center	172	147	169	147	176	134	177	133	176	133	177	136
Clermont	312	217	315	215	319	204	306	212	312	201	310	204
Dover	256	101	248	99	256	88	251	92	257	83	250	85
Eden	221	249	207	244	225	222	218	227	214	223	214	219
Fairfield	278	258	271	239	302	203	288	204	282	210	284	210
Fayette	310	204	304	203	322	187	306	189	311	182	315	184
Fremont	226	126	229	126	232	112	226	116	225	113	225	114
Harlan	365	132	352	138	372	114	361	118	363	117	365	115
Illyria	181	180	184	171	196	154	186	157	188	155	184	157
Jefferson	190	108	179	112	186	102	183	99	181	100	184	97
Oelwein—1st Ward	496	361	498	348	520	323	515	323	526	311	514	319
2nd Ward	363	383	358	376	372	362	367	356	375	355	365	354
3rd Ward	212	436	228	420	285	413	232	414	239	415	230	412
4th Ward	406	507	418	488	429	464	416	478	429	461	414	471
Oran	142	141	138	138	144	130	146	128	145	129	144	130
Pleasant Valley	290	206	297	185	329	156	311	168	311	163	308	163
Putnam	145	86	142	81	148	70	140	72	139	71	142	68
Scott	106	100	108	94	118	78	110	80	106	80	105	82
Smithfield	126	102	122	101	122	93	121	93	121	90	121	89
Union	147	95	140	102	164	76	158	73	159	73	159	75
Westfield	117	120	114	116	131	106	119	108	118	102	121	104
West Union—1st Ward	268	116	263	117	279	99	270	101	271	96	272	96
2nd Ward	268	104	278	100	268	88	269	90	270	88	267	89
3rd Ward	255	94	252	92	254	88	252	86	253	85	250	89
Windsor	338	199	318	207	349	165	335	171	334	169	332	167
Total	6,693	5,105	6,585	5,018	6,936	4,532	6,731	4,607	6,769	4,521	6,709	4,555

COUNTY

Table with columns for various offices: Treasurer of State, Secretary of Agriculture, Attorney General, Commerce Commission, Judges of the Supreme Court, and Congressman. It lists candidates and their vote counts for each office.

COUNTY

Table with columns for various offices: Treasurer of State, Secretary of Agriculture, Attorney General, Commerce Commission, Judges of the Supreme Court, and Congressman. It lists candidates and their vote counts for each office.

Second District

JACKSON

PRECINCTS	President Vice-Pres.		Senator		Governor		Lieutenant Governor		Secretary of State		Auditor of State	
	Dewey and Bricker Rep.	Roosevelt and Truman Dem.	Hickenlooper Rep.	Gillette Dem.	Blue Rep.	Mitchell Dem.	Eyans Rep.	Johnson Dem.	Ropes Rep.	Nichols Dem.	Akers Rep.	Kies Dem.
Maquoketa—1st Ward	285	211	268	203	278	178	268	172	264	175	263	175
2nd Ward	304	202	282	190	291	164	286	160	282	158	276	164
3rd Ward	210	132	210	124	210	112	204	110	205	106	200	114
4th Ward	365	220	357	210	360	197	354	191	349	195	347	197
Bellevue City	407	399	356	422	362	392	362	376	356	376	347	391
Bellevue	90	131	71	131	75	117	69	118	71	117	68	121
Brandon	87	76	80	67	79	62	80	60	81	60	77	59
Butler	47	181	42	181	38	180	37	177	36	177	35	180
Fairfield	119	99	105	105	106	98	109	96	106	96	108	97
Farmers Creek	129	136	115	123	116	116	110	111	108	108	100	117
Iowa—1st Ward	159	50	152	46	155	40	153	42	152	41	152	43
2nd Ward	104	40	100	41	101	35	100	35	99	35	99	37
Jackson	117	195	118	173	94	170	93	166	84	167	79	175
Maquoketa Township	132	144	135	128	130	118	128	112	126	112	127	115
Monmouth	237	121	225	127	230	119	230	116	226	117	228	117
Otter Creek	66	149	52	161	48	165	47	162	45	164	45	163
Perry	316	99	310	84	305	78	297	74	296	70	286	83
Prairie Springs	99	109	77	209	80	194	72	193	70	193	65	207
Richland	73	142	66	143	71	134	68	138	68	135	64	141
South Fork	157	118	139	115	148	105	139	108	140	104	141	105
Tete Des Morts	129	45	112	57	110	50	107	51	108	48	107	56
Union	219	188	210	178	209	174	211	171	211	169	208	170
Van Buren—1st Ward	322	144	296	180	308	127	306	128	306	127	309	123
2nd Ward	72	15	71	16	71	14	67	15	67	15	68	15
Washington	96	101	92	100	90	98	86	100	87	97	85	98
Total	4,341	3,537	4,041	3,484	4,065	3,237	3,983	3,182	3,944	3,162	3,884	3,263

JONES

Anamosa—1st Ward	241	182	210	206	244	164	235	161	238	160	239	157
2nd Ward	225	157	209	167	235	132	225	131	232	109	234	124
3rd Ward	214	151	168	183	209	134	199	128	199	132	197	130
4th Ward	236	137	206	162	238	123	229	131	229	129	235	129
Cass	133	91	128	95	140	80	135	81	133	83	136	78
Castle Grove	126	101	113	111	131	83	122	84	123	83	118	97
Center Junction	91	52	82	58	91	48	85	49	86	50	85	48
Clay	57	96	54	95	61	90	56	91	55	90	56	90
Fairview	162	142	138	158	158	135	156	134	156	134	154	136
Greenfield	187	112	162	133	192	96	179	96	176	104	182	98
Hale	90	112	78	123	102	95	91	98	87	102	83	103
Jackson	118	136	82	155	115	111	103	116	104	114	103	118
Lovell	127	136	139	124	136	123	128	121	133	124	128	118
Madison—South	86	66	68	83	82	64	79	62	76	64	78	64
Monticello—1st Ward	292	156	274	154	284	132	282	136	282	132	280	136
2nd Ward	272	191	271	189	279	174	269	173	269	172	265	177
3rd Ward	183	136	189	127	188	123	184	122	181	124	178	126
Morley	135	81	109	105	130	79	128	77	130	76	132	74
Onslow	95	60	89	67	94	54	90	56	90	54	92	53
Oxford	246	327	232	332	245	309	239	309	245	306	233	311
Richland—East	39	113	32	107	36	101	29	99	26	102	26	108
Richland—West	54	63	52	61	64	49	57	55	58	54	57	55
Rome	274	192	244	218	281	175	276	177	282	178	275	177
Scotch Grove	162	89	158	80	170	69	157	72	160	70	155	73
Stone City	32	27	40	33	36	26	36	26	36	26	36	26
Washington	20	172	18	171	21	166	17	165	16	162	13	172
Wayne	202	104	172	127	199	86	192	80	188	76	187	88
Wyoming	354	181	295	230	343	170	331	175	330	177	328	178
Total	4,453	3,563	4,012	3,854	4,504	3,191	4,309	3,205	4,320	3,187	4,285	3,244

COUNTY

Treasurer of State			Secretary of Agriculture		Attorney General		Commerce Commission		Judges of the Supreme Court						Congressman	
Grimes Rep.	Curran Dem.	(Fill vacancy) Grimes Rep.	Linn Rep.	McGreavy Dem.	Rankin Rep.	Garrett Dem.	Reed Rep.	Bell Dem.	Bliss Rep.	Hale Rep.	Miller Rep.	Graham Dem.	Hart Dem.	Holliday Dem.	Talle Rep.	Claassen Dem.
262	174	266	268	166	268	169	259	172	258	254	256	169	170	168	256	178
276	158	281	280	159	279	156	275	157	278	278	282	153	153	147	285	158
198	112	203	202	106	200	107	202	107	200	196	202	110	112	105	200	112
350	198	360	355	185	356	185	353	185	339	0	337	187	186	188	343	201
346	384	362	359	368	352	373	353	368	346	343	347	375	375	370	364	382
69	115	68	70	114	65	116	71	116	65	65	71	119	117	116	69	118
78	57	79	81	55	80	56	80	57	79	79	80	58	58	59	79	60
35	178	38	38	173	39	173	35	178	36	33	34	178	177	175	40	176
109	92	120	114	89	108	93	110	90	200	107	111	96	94	93	113	90
102	112	104	108	102	104	102	99	105	100	99	101	105	104	103	109	109
154	28	0	154	40	151	41	151	42	148	42	150	41	151	41	149	45
99	35	99	99	37	97	35	96	36	99	97	99	35	35	35	102	36
82	161	87	83	160	85	157	85	157	76	76	81	160	158	161	93	163
128	111	136	130	109	131	108	127	110	124	122	125	109	112	110	128	114
226	119	234	229	114	230	110	224	113	228	134	226	109	115	109	210	113
47	164	50	50	160	49	161	48	160	48	47	48	160	162	160	52	157
294	70	288	296	65	290	67	287	67	283	281	282	71	71	70	290	79
68	192	73	67	192	69	187	67	186	65	64	66	188	186	187	71	189
68	131	67	70	130	65	134	67	130	62	66	63	138	134	133	69	134
139	106	144	140	99	140	99	133	103	140	138	139	97	102	101	138	206
106	52	110	109	49	108	48	108	49	105	107	105	51	49	49	111	46
205	173	209	206	170	206	172	204	174	205	207	206	172	170	171	208	171
305	124	317	312	119	309	123	314	117	305	306	306	123	121	120	319	121
68	15	69	69	15	68	15	64	15	68	66	69	16	16	15	70	15
90	93	87	90	90	86	91	87	89	87	88	90	90	89	89	85	96
3,904	3,144	3,851	3,979	3,065	3,933	3,076	3,899	3,083	3,944	3,295	3,876	3,106	3,217	3,073	3,953	3,196

COUNTY

243	154	239	254	145	241	149	238	152	235	232	232	159	162	159	236	159
230	125	223	232	126	226	129	223	131	222	221	226	129	129	128	223	134
202	129	202	204	125	199	127	203	123	195	190	192	126	136	125	201	131
237	132	237	237	127	232	127	238	121	227	227	228	127	127	126	235	118
136	78	135	139	78	135	78	136	77	135	136	138	78	77	76	137	78
130	88	127	134	75	122	54	120	86	118	113	117	86	90	87	125	87
88	48	86	92	43	89	48	86	48	84	85	86	51	49	49	85	53
67	90	61	61	88	67	90	66	90	68	66	66	87	87	88	60	83
152	140	159	164	129	157	129	157	129	155	152	151	128	129	127	160	129
175	107	189	199	89	177	108	177	102	178	173	178	101	105	101	178	108
92	96	95	97	90	92	98	90	96	89	88	90	97	97	95	91	102
108	111	106	117	102	105	111	104	110	102	100	103	110	111	108	106	112
128	117	129	129	112	130	108	129	106	130	129	129	113	112	113	123	113
79	62	83	85	56	82	61	79	62	79	78	80	60	60	56	76	69
282	137	283	282	137	285	134	282	135	277	276	278	133	136	134	288	134
269	171	266	225	171	266	171	267	170	266	262	266	172	173	171	273	168
182	123	186	185	121	180	126	182	123	179	178	179	123	124	121	176	129
132	75	132	138	70	131	73	128	77	125	127	126	75	72	74	127	79
90	65	92	93	52	90	54	90	54	89	89	88	54	53	54	87	56
236	307	246	247	297	236	247	240	298	236	235	237	304	309	301	235	310
30	99	30	31	100	28	97	29	97	26	25	25	101	101	100	28	101
67	54	58	57	55	57	54	57	54	55	56	57	56	55	52	58	52
278	175	289	289	167	282	173	280	174	279	272	273	175	179	176	276	176
160	72	164	167	66	169	70	161	68	155	164	157	72	72	70	157	76
36	26	36	36	26	36	26	36	26	36	36	36	26	26	25	37	26
17	167	18	18	165	15	165	15	165	14	13	13	166	165	165	17	163
192	86	191	197	70	188	70	185	79	182	174	175	79	81	82	188	87
331	182	331	336	166	326	174	329	171	323	320	325	177	172	171	326	181
4,351	3,208	4,392	4,444	3,041	4,326	3,078	4,314	3,124	4,249	4,197	4,241	3,165	3,189	3,135	4,314	3,212

Second District

LINN

PRECINCTS	President Vice-Pres.		Senator		Governor		Lieutenant Governor		Secretary of State		Auditor of State	
	Dewey and Bricker Rep.	Roosevelt and Truman Dem.	Hickelopper Rep.	Gillette Dem.	Blue Rep.	Mitchell Dem.	Evans Rep.	Johnson Dem.	Ropes Rep.	Nichols Dem.	Akers Rep.	Kies Dem.
Bertram	124	240	114	246	127	232	121	233	121	232	121	234
Boulder	78	212	80	210	79	206	79	206	79	206	80	206
Springville	405	208	406	204	413	191	411	191	404	196	406	194
Viola	98	62	88	72	95	61	95	61	96	61	96	61
Buffalo	105	136	109	131	109	131	108	131	108	131	109	130
Clinton	249	296	242	303	252	288	242	291	247	288	246	289
College	121	279	125	272	124	271	125	258	127	266	125	268
Fairfax	136	252	139	248	138	242	139	241	140	241	138	240
Fayette	151	101	147	105	157	101	149	101	145	103	146	104
Lisbon	323	231	322	232	330	219	330	219	328	219	328	219
Mt. Vernon	630	432	610	451	634	422	637	416	636	416	634	416
Graut	244	222	239	223	242	218	240	215	240	217	241	215
Jackson	327	219	327	216	337	206	327	209	330	209	332	207
Linn	146	100	138	109	148	96	149	95	149	95	150	95
Maine	418	231	411	238	426	212	423	215	425	212	428	209
Marion Township	390	318	383	321	394	302	390	306	392	305	395	302
Marion—1st Ward	343	288	334	292	345	279	339	283	341	281	344	277
2nd Ward	499	303	489	309	504	285	494	284	495	284	493	284
3rd Ward	229	289	226	290	229	283	231	280	229	281	231	280
4th Ward	443	253	440	246	455	234	442	237	442	233	440	236
Monroe	257	279	263	273	262	266	261	266	261	266	264	263
Otter Creek	220	153	221	156	223	145	223	141	221	143	226	142
Putnam	64	233	72	226	65	230	64	230	64	229	65	230
Cedar Rapids—1st Precinct	450	644	460	610	450	612	448	602	447	602	452	598
2nd Precinct	658	588	659	565	668	545	657	547	665	538	659	544
3rd Precinct	867	1,140	888	1,090	887	1,076	876	1,062	882	1,055	879	1,059
4th Precinct	1,012	554	1,019	525	1,040	495	1,025	499	1,034	483	1,032	486
5th Precinct	971	413	979	400	996	371	981	372	983	368	981	370
6th Precinct	777	640	797	604	802	588	791	585	789	577	790	585
7th Precinct	1,051	786	1,051	769	1,052	742	1,043	741	1,054	729	1,046	733
8th Precinct	936	310	935	292	946	273	945	294	946	290	946	261
9th Precinct	838	496	833	487	848	456	840	450	852	436	846	440
10th Precinct	1,029	388	1,026	377	1,043	349	1,032	340	1,036	332	1,026	341
11th Precinct	721	400	729	386	725	374	716	370	712	364	714	360
12th Precinct	833	682	836	659	835	645	831	634	829	632	836	632
13th Precinct	410	897	407	861	404	858	397	861	408	848	420	852
14th Precinct	163	706	168	682	157	674	154	673	158	670	150	674
15th Precinct	366	1,220	377	1,156	373	1,153	351	1,155	358	1,142	354	1,160
16th Precinct	474	1,118	510	1,082	492	1,059	481	1,060	493	1,047	480	1,058
17th Precinct	428	524	421	512	417	504	416	501	418	492	415	499
18th Precinct	294	590	297	573	299	561	286	580	289	556	290	567
19th Precinct	456	710	469	685	465	665	460	660	458	655	362	668
20th Precinct	374	674	405	629	394	626	380	628	390	618	391	616
21st Precinct	509	854	535	809	526	811	518	812	525	796	521	802
22nd Precinct	778	683	792	648	794	638	781	636	794	620	793	621
23rd Precinct	389	330	391	314	391	307	382	309	381	313	384	305
Spring Grove	208	114	207	112	211	107	208	109	206	110	207	110
Washington	301	325	308	317	304	316	302	316	308	308	306	314
Total	21,293	21,123	21,419	20,491	21,609	19,925	21,321	19,865	21,446	19,664	21,312	19,726

WINNEBESHA

Bloomfield	195	157	192	155	197	149	188	144	196	144	194	144
Bluffton	93	168	93	161	99	147	97	143	91	147	88	151
Burr Oak	131	144	133	137	131	133	130	136	132	133	130	134
Calmar No. 1	222	271	221	361	225	340	211	339	206	341	209	342
Calmar No. 2	68	333	67	216	73	205	62	206	63	204	60	205
Canoe	131	142	134	131	142	116	132	121	130	124	128	125
Decorah—1st Ward	449	212	440	211	458	181	441	183	443	179	440	183
2nd Ward	311	153	307	138	322	118	314	124	307	124	310	124
3rd Ward	308	135	299	139	307	120	300	122	301	117	292	125
4th Ward	493	260	475	278	494	214	475	229	478	223	476	219
5th Ward	276	91	262	92	284	70	263	78	266	69	272	64
Decorah Township	190	165	191	147	205	133	190	135	190	134	185	135
Frankville	215	116	208	120	227	95	212	97	212	97	219	93

COUNTY

Treasurer of State			Secretary of Agriculture		Attorney General		Commerce Commission		Judges of the Supreme Court					Congressman		
Grimes Rep.	Carran Dem.	(Fill vacancy) Grimes Rep.	Lin Rep.	McGreery Dem.	Rankin Rep.	Garrett Dem.	Reed Rep.	Bell Dem.	Bliss Rep.	Hale Rep.	Miller Rep.	Graham Dem.	Hart Dem.	Holliday Dem.	Talle Rep.	Clasien Dem.
121	233	124	127	229	121	233	122	233	121	121	123	232	234	232	122	235
77	208	79	80	204	78	206	80	203	79	77	79	208	208	205	80	208
405	195	411	417	189	410	190	407	195	409	406	410	194	195	190	406	198
96	61	97	99	60	96	61	98	61	97	97	97	61	61	61	97	59
109	130	108	111	129	109	131	107	133	107	107	107	132	131	132	108	131
247	288	243	251	284	243	287	243	288	245	243	244	289	288	286	243	294
125	269	128	131	263	125	267	123	267	122	122	122	268	273	268	118	273
138	240	137	141	238	138	239	139	238	139	137	139	239	237	238	138	341
146	104	149	149	102	147	103	147	102	146	146	145	104	104	104	148	101
327	222	329	329	221	328	218	325	221	327	324	327	219	224	219	324	222
635	417	633	642	405	633	413	632	416	634	630	631	414	418	415	630	425
240	215	239	244	213	237	218	242	214	238	237	238	215	215	214	244	212
326	211	333	337	202	327	206	326	209	326	322	323	209	212	211	322	218
149	95	150	149	96	149	95	149	95	149	146	147	95	98	96	145	101
426	212	430	435	202	429	206	426	211	429	423	424	208	211	209	420	223
391	305	390	404	294	389	307	389	307	388	388	388	307	307	307	377	317
345	278	348	346	275	344	277	346	277	343	341	342	276	281	278	341	284
492	287	509	504	277	499	278	492	285	496	492	496	281	288	281	491	289
232	280	236	236	276	231	281	233	279	230	230	230	282	282	281	228	286
442	237	446	449	231	440	238	446	231	444	445	444	230	231	236	437	246
264	264	267	269	259	266	253	263	264	265	262	264	266	265	268	260	272
221	141	222	231	134	220	142	220	142	219	218	217	144	142	143	220	140
63	229	68	68	224	62	229	62	231	62	59	60	232	234	232	61	234
448	600	458	452	597	448	601	448	600	453	449	450	600	590	601	450	607
880	543	868	865	531	859	537	835	541	856	851	853	538	546	536	644	557
868	1,069	885	890	1,043	881	1,049	869	1,087	864	855	868	1,061	1,073	1,057	842	1,101
1,034	486	1,051	1,037	478	1,029	485	1,018	488	1,023	1,020	1,025	486	493	484	998	528
977	374	987	980	367	979	371	977	370	974	967	975	372	380	370	964	391
785	594	799	807	563	789	575	793	572	781	779	781	575	576	571	774	601
1,043	740	1,047	1,046	730	1,044	734	1,040	733	1,038	1,027	1,033	737	746	737	1,022	756
945	283	949	942	251	947	253	943	256	942	931	937	257	266	259	924	285
834	450	849	847	441	847	445	838	447	841	832	842	446	459	448	829	471
1,034	333	1,043	1,037	332	1,041	328	1,026	340	1,033	1,028	1,034	338	339	336	992	389
714	368	721	719	361	717	364	710	364	711	706	712	363	364	360	708	385
823	639	834	826	630	826	629	822	633	824	814	822	630	638	629	808	658
399	858	406	409	842	400	850	405	845	399	400	397	849	853	848	396	858
162	675	158	155	667	150	669	155	667	152	147	150	672	672	669	144	684
353	1,152	362	361	1,138	359	1,149	358	1,145	349	340	349	1,149	1,158	1,145	347	1,168
480	1,081	492	498	1,039	483	1,054	478	1,058	471	462	472	1,061	1,069	1,053	459	1,078
416	496	418	420	489	423	488	415	488	413	408	414	496	499	491	410	503
288	560	296	289	556	291	559	289	557	288	288	289	553	555	555	280	567
455	663	457	480	654	461	654	452	654	451	448	446	658	659	656	447	676
380	626	406	397	606	392	610	386	618	398	378	383	612	617	612	375	639
514	806	538	527	793	520	799	520	802	519	511	518	795	806	797	505	821
784	629	794	804	607	791	618	788	616	779	781	780	623	621	619	772	646
383	305	381	379	309	384	304	381	308	378	375	380	311	316	310	370	322
207	110	211	211	106	207	109	207	109	207	207	207	109	109	108	209	110
304	311	305	312	304	305	310	306	310	305	303	303	310	310	309	304	312

21,297 19,822 21,589 21,618 19,441 21,364 19,829 21,273 19,690 21,264 21,077 21,216 19,703 19,864 19,861 20,930 20,320

COUNTY

189	146	193	195	141	193	143	199	144	189	186	190	145	145	142	205	140
92	149	12	95	149	91	145	91	143	86	87	88	146	148	145	97	151
131	131	137	131	136	130	133	139	130	129	131	130	131	129	131	128	139
215	336	214	211	332	211	332	219	330	211	205	209	335	334	332	219	352
62	203	61	62	205	62	204	70	200	62	58	60	203	206	205	66	211
127	127	130	131	119	133	116	130	117	124	124	124	119	117	114	132	129
435	185	434	443	176	440	182	457	167	439	432	434	177	184	182	454	194
310	126	315	321	118	313	126	308	119	306	303	306	129	129	129	316	141
298	122	300	301	113	297	120	307	112	299	296	292	118	123	118	294	140
485	215	482	487	208	478	216	499	200	475	457	473	211	215	213	486	244
270	63	273	271	64	272	60	278	60	273	271	270	66	67	61	300	61
190	135	184	190	130	188	132	196	124	190	188	187	129	132	132	194	147
217	95	216	217	86	219	87	218	82	210	211	218	81	81	88	214	114

Second District

WINNESHIEK

PRECINCTS	President Vice-Pres.		Senator		Governor		Lieutenant Governor		Secretary of State		Auditor of State	
	Dewey and Bricker Rep.	Roosevelt and Truman Dem.	Hickenlooper Rep.	Gillette Dem.	Blue Rep.	Mitchell Dem.	Evans Rep.	Johnson Dem.	Ropes Rep.	Nichols Dem.	Akers Rep.	Kies Dem.
Fremont	124	105	125	89	128	77	121	79	120	76	123	74
Glenwood	153	113	150	109	164	87	156	87	157	88	155	88
Hesper	154	140	149	118	161	95	148	97	140	97	150	89
Highland	189	139	199	106	219	85	203	87	199	89	201	85
Jackson	56	201	43	203	50	197	48	199	47	194	46	196
Lincoln	234	159	228	152	232	144	220	145	221	140	223	140
Madison	150	126	153	109	184	97	156	101	158	95	163	92
Military	409	303	363	323	373	286	354	289	351	284	340	302
Orleans	116	125	114	109	128	100	119	101	113	91	117	101
Pleasant	189	118	188	93	193	85	179	89	171	93	182	82
Springfield	216	131	211	125	218	114	213	113	209	112	212	108
Sumner	61	232	61	229	66	223	59	224	58	224	58	225
Washington No. 1	101	95	79	101	73	98	67	89	74	82	64	90
Washington No. 2	84	227	72	232	70	231	65	230	74	233	67	226
Total	5,318	4,557	5,157	4,384	5,404	3,940	5,123	3,987	5,107	4,034	5,104	3,940

Third District

BLACK HAWK

PRECINCTS	President Vice-Pres.		Senator		Governor		Lieutenant Governor		Secretary of State		Auditor of State	
	Dewey and Bricker Rep.	Roosevelt and Truman Dem.	Hickenlooper Rep.	Gillette Dem.	Blue Rep.	Mitchell Dem.	Evans Rep.	Johnson Dem.	Ropes Rep.	Nichols Dem.	Akers Rep.	Kies Dem.
Barday	118	123	102	132	118	111	112	109	107	112	107	113
Bennington	133	100	121	108	136	82	133	84	131	84	131	86
Big Creek	486	340	470	347	497	324	489	327	491	324	486	327
Black Hawk	212	243	196	250	214	228	202	231	205	227	207	222
Cedar	109	201	107	201	109	193	104	195	103	195	104	194
Cedar Falls Township	167	233	159	239	179	215	168	219	166	219	169	218
Eagle	127	127	102	144	122	114	113	110	112	111	113	112
East Waterloo	419	703	414	694	422	682	419	682	424	674	416	682
Fox	94	115	84	121	91	109	81	113	80	111	75	121
Lester	209	178	209	178	212	160	206	158	207	157	208	158
Lincoln	112	138	108	140	112	128	105	128	105	128	104	128
Mount Vernon	166	152	155	154	172	134	166	138	162	140	168	135
Orange	243	169	222	190	260	149	256	150	255	149	258	148
Poyner	192	311	175	311	195	284	190	281	187	283	183	291
Spring Creek	87	53	89	50	92	47	86	49	85	50	86	49
Union Township	70	83	75	77	81	71	74	71	74	70	74	68
Washington	91	110	89	112	99	102	96	105	94	108	95	105
Waterloo Township	214	489	210	486	220	469	218	469	215	471	218	487
Cedar Falls —1st Ward	392	361	384	360	410	334	402	335	404	333	404	333
2nd Ward	679	412	647	431	684	390	677	391	681	388	675	390
3rd Ward	620	434	558	460	633	408	625	408	626	406	623	410
4th Ward	635	358	600	395	660	329	652	324	652	322	658	320
5th Ward	281	118	280	117	286	111	285	111	286	110	286	110
Waterloo—1st Ward, 1st Prec.	187	278	179	282	185	271	185	269	184	270	183	272
1st Ward, 2nd Prec.	543	402	527	410	554	382	549	381	556	370	549	383
1st Ward, 3rd Prec.	301	384	388	384	404	361	405	360	411	353	408	359
1st Ward, 4th Prec.	430	365	414	381	437	355	434	356	441	348	438	351
1st Ward, 5th Prec.	680	342	656	364	692	330	695	323	699	330	690	323
1st Ward, 6th Prec.	309	576	307	571	317	561	311	565	324	550	311	565
2nd Ward, 1st Prec.	287	471	293	461	294	453	294	454	294	453	291	455
2nd Ward, 2nd Prec.	619	436	609	440	628	417	619	421	624	417	620	421
2nd Ward, 3rd Prec.	700	562	684	575	720	538	707	550	735	531	710	547
2nd Ward, 4th Prec.	1,087	414	1,064	447	1,111	388	1,111	385	1,116	381	1,101	392
2nd Ward, 5th Prec.	83	267	81	268	89	261	84	263	88	257	84	262
2nd Ward, 6th Prec.	438	548	427	563	454	534	446	542	453	534	444	542

COUNTY—Continued

Treasurer of State			Secretary of Agriculture		Attorney General		Commerce Commission		Judges of the Supreme Court					Congressman		
Grimes Rep.	Curran Dem.	(Fill vacancy) Grimes Rep.	Linn Rep.	McGreery Dem.	Rankin Rep.	Garrett Dem.	Reed Rep.	Bell Dem.	Bliss Rep.	Hale Rep.	Miller Rep.	Graham Dem.	Hart Dem.	Holliday Dem.	Talle Rep.	Chassen Dem.
127	75	122	126	67	121	70	138	68	127	121	121	66	70	68	138	62
153	89	152	154	84	153	85	153	86	156	150	152	84	86	85	159	105
156	89	157	153	82	145	88	157	84	146	145	147	83	86	86	159	103
199	81	206	212	70	203	76	213	70	200	200	204	74	72	69	204	94
47	193	47	45	197	45	195	48	191	48	45	46	192	103	193	52	42
224	136	217	228	135	219	136	233	128	221	216	221	134	136	134	231	141
161	91	163	161	86	159	90	168	81	154	152	155	92	91	89	169	100
350	287	357	356	273	353	272	356	272	341	340	345	281	278	275	381	280
119	97	121	123	95	118	100	129	92	119	107	117	101	96	91	127	97
192	86	0	191	79	182	82	193	75	186	181	187	78	76	78	196	91
213	108	219	220	97	216	102	218	99	213	208	213	99	106	95	207	125
61	222	59	59	223	58	223	60	221	58	58	57	222	223	195	66	224
65	92	66	64	84	71	85	71	81	60	58	60	85	87	85	78	91
74	222	71	68	221	66	220	77	216	64	64	68	226	226	223	75	224
5,162	3,901	4,908	5,215	3,770	5,136	3,826	5,325	3,702	5,086	4,994	5,075	3,817	3,846	3,758	5,347	3,942

COUNTY

Treasurer of State			Secretary of Agriculture		Attorney General		Commerce Commission		Judges of the Supreme Court					Congressman		
Grimes Rep.	Curran Dem.	(Fill vacancy) Grimes Rep.	Linn Rep.	McGreery Dem.	Rankin Rep.	Garrett Dem.	Reed Rep.	Bell Dem.	Bliss Rep.	Hale Rep.	Miller Rep.	Graham Dem.	Hart Dem.	Holliday Dem.	Caynor Rep.	Kearney Dem.
107	112	109	112	109	107	109	108	110	106	106	106	107	106	105	119	109
132	86	135	133	80	133	80	131	81	129	129	129	83	83	83	141	80
490	326	491	491	324	491	325	482	332	486	485	486	329	331	328	490	326
210	225	211	210	217	211	216	208	220	192	200	200	239	222	220	220	217
107	194	105	105	193	105	191	105	192	103	104	105	193	192	191	109	193
168	219	170	174	212	167	218	168	218	166	164	163	220	218	219	173	218
113	118	116	119	111	115	109	116	110	110	113	113	110	106	111	124	111
417	683	423	426	672	420	683	424	676	417	419	419	681	679	678	421	680
80	116	82	80	113	79	111	82	109	78	78	84	114	113	107	90	104
206	156	207	209	154	206	157	209	155	208	205	209	159	155	155	223	154
107	127	108	106	125	106	125	106	127	101	102	102	128	125	126	112	128
168	134	176	173	132	169	133	168	136	166	166	168	135	138	137	172	138
256	148	259	265	143	257	148	255	150	260	257	259	148	150	148	245	162
189	280	192	188	277	187	272	195	273	189	190	191	277	283	282	199	275
87	49	87	87	48	85	50	86	50	85	85	87	49	50	48	90	48
72	71	78	76	68	73	69	71	72	71	72	73	70	70	68	80	66
94	108	95	96	108	95	106	95	106	94	95	95	108	106	107	99	104
218	364	217	219	487	215	468	215	467	214	213	215	471	470	365	207	479
404	332	405	405	331	404	333	407	330	399	397	399	336	337	335	402	336
680	388	689	679	388	678	389	680	387	675	671	674	387	393	389	688	382
626	406	626	626	407	627	406	621	408	625	617	620	410	413	412	617	425
851	322	658	653	323	652	321	660	321	649	640	651	327	328	323	637	352
286	111	280	285	110	284	111	284	111	285	285	285	111	112	110	285	113
184	270	187	184	270	185	270	182	267	184	186	185	268	267	267	189	271
546	384	557	557	372	553	378	553	375	549	547	545	379	382	384	557	378
408	357	406	414	350	408	357	414	350	401	400	403	362	364	362	404	384
438	353	442	446	340	439	352	442	347	439	437	441	364	365	350	442	355
688	326	700	697	315	693	319	692	319	664	319	696	319	321	315	695	323
318	566	317	324	551	314	562	324	552	312	309	313	564	566	562	307	568
290	456	294	297	449	294	449	299	446	293	290	293	451	452	451	291	459
622	418	629	621	419	621	417	620	418	627	620	619	412	416	417	627	420
716	540	718	726	528	714	543	720	533	714	709	713	542	548	543	699	564
1,115	384	1,118	1,115	374	1,118	389	1,109	381	1,112	1,103	1,112	379	387	379	1,002	402
88	208	87	88	206	87	208	87	250	85	85	84	260	261	259	90	250
445	541	445	454	533	443	542	454	533	445	444	444	540	542	542	438	551

Third District

BLACK HAWK

PRECINCTS	President Vice-Pres.		Senator		Governor		Lieutenant Governor		Secretary of State		Auditor of State	
	Dewey and Bricker Rep.	Roosevelt and Truman Dem.	Hickenlooper Rep.	Gillette Dem.	Blus Rep.	Mitchell Dem.	Evans Rep.	Johnson Dem.	Ropes Rep.	Nichols Dem.	Akers Rep.	Kies Dem.
3rd Ward, 1st Prec.	347	450	329	461	350	433	348	431	354	425	344	437
3rd Ward, 2nd Prec.	392	381	382	389	392	375	390	375	398	367	387	378
3rd Ward, 3rd Prec.	313	540	316	536	326	526	328	523	335	517	328	525
3rd Ward, 4th Prec.	386	554	371	559	393	536	385	539	395	523	381	543
3rd Ward, 5th Prec.	294	425	292	423	304	404	295	404	304	392	299	406
3rd Ward, 6th Prec.	315	386	321	378	333	357	327	359	333	352	329	357
4th Ward, 1st Prec.	263	405	251	412	269	392	269	391	278	382	261	395
4th Ward, 2nd Prec.	170	474	169	473	188	467	167	467	175	464	167	470
4th Ward, 3rd Prec.	291	620	275	633	295	611	293	612	317	587	295	608
4th Ward, 4th Prec.	509	450	501	460	522	436	525	434	535	425	527	432
4th Ward, 5th Prec.	382	436	375	439	395	412	390	414	401	404	388	417
4th Ward, 6th Prec.	141	354	137	343	144	338	141	337	149	333	143	335
4th Ward, 7th Prec.	264	525	262	524	271	511	261	512	284	494	268	511
Total	15,687	15,593	15,192	16,878	16,050	15,823	15,820	15,855	16,016	15,631	15,790	15,878

BREMER

Dayton	144	61	122	69	127	63	114	64	119	56	117	56
Douglas	186	110	151	127	177	79	136	84	137	82	135	82
Franklin	102	82	101	80	107	75	94	78	94	79	91	80
Frederika	105	103	93	107	103	96	96	93	97	94	97	92
Fremont	411	290	362	290	398	230	338	252	335	239	322	245
Jackson	188	139	179	139	206	110	199	114	194	111	193	111
Jefferson	288	197	251	210	280	173	245	171	238	173	238	171
Lafayette	180	75	171	80	177	61	169	59	184	60	184	59
Leroy	56	54	49	53	55	44	53	44	53	41	54	41
Maxfield	280	183	229	205	236	174	200	161	215	144	204	146
Polk	306	201	300	207	323	174	305	177	301	177	305	167
Sumner	580	326	560	337	554	289	570	290	564	279	547	281
Sumner No. 2	124	79	116	86	137	59	122	66	116	68	114	70
Warren	245	56	209	81	233	48	200	58	202	47	200	52
Washington	157	109	136	123	163	93	132	106	141	97	136	100
Waverly—1st Ward	178	125	161	129	173	113	165	112	165	110	159	116
2nd Ward	422	177	387	194	407	160	378	160	377	165	381	157
3rd Ward	368	168	341	173	364	144	341	146	339	145	340	143
4th Ward	262	103	245	111	263	85	246	91	248	88	243	92
5th Ward	281	126	259	140	287	101	268	106	262	111	262	160
Total	4,861	2,764	4,422	2,941	4,780	2,371	4,371	2,432	4,361	2,366	4,302	2,420

BUTLER

Fremont	151	55	137	64	146	49	136	49	136	49	137	49
Dayton	138	76	133	73	138	68	139	66	135	67	135	66
Coldwater	453	363	431	377	465	336	452	329	440	328	449	321
Bennezzette	174	75	167	72	178	58	166	60	166	58	163	61
Pittsford	389	133	371	116	395	96	375	100	365	102	372	92
West Point—Bristow	191	54	186	54	196	43	188	43	184	42	185	42
West Point—Allison	319	102	301	103	335	74	312	72	310	67	311	65
Jackson	130	70	132	66	146	50	142	50	141	49	143	45
Butler	437	324	435	299	461	259	441	263	441	258	439	259
Shell Rock	381	272	387	268	411	247	390	243	395	233	390	221
Jefferson	61	69	60	61	73	41	68	42	64	46	63	45
Ripley	112	19	107	22	112	18	109	17	107	15	108	13
Madison	151	35	125	48	154	22	136	21	133	23	132	21
Washington	156	49	150	54	158	41	154	40	152	42	157	44
Monroe	381	73	355	89	384	56	374	54	369	55	361	53
Albion	385	228	371	230	399	192	379	87	373	185	376	182
Beaver	175	228	172	217	190	198	178	201	181	195	180	196
Total	4,182	2,225	4,020	2,213	4,341	1,848	4,139	1,737	4,098	1,814	4,101	1,775

COUNTY—Continued

Treasurer of State			Secretary of Agriculture		Attorney General		Commerce Commission		Judges of the Supreme Court						Congressman	
Grimes Rep.	Curran Dem.	(Fill vacancy) Grimes Rep.	Linn Rep.	McGreery Dem.	Rankin Rep.	Garrett Dem.	Reed Rep.	Bell Dem.	Bliss Rep.	Hale Rep.	Miller Rep.	Graham Dem.	Hart Dem.	Holliday Dem.	Gwynne Rep.	Kearney Dem.
343	436	344	351	427	346	430	349	427	341	339	340	434	433	424	349	433
394	372	394	399	365	396	367	398	365	395	393	394	367	369	368	392	377
330	521	334	338	512	328	521	336	515	330	327	519	519	521	521	321	528
376	543	398	402	515	383	532	397	518	377	380	378	532	532	534	380	544
291	406	301	305	395	299	403	303	395	298	294	296	395	401	400	297	405
330	356	332	339	347	333	358	335	351	332	326	330	357	361	355	335	361
266	392	275	278	377	267	385	278	376	270	267	270	384	389	383	265	393
167	467	176	178	457	167	472	178	459	166	165	167	470	468	467	169	474
293	609	305	319	586	293	612	310	593	294	297	296	608	604	606	281	627
529	429	530	529	430	528	433	533	426	527	524	526	430	431	431	526	430
396	411	397	401	400	392	411	401	402	389	389	386	412	412	415	385	425
140	336	146	144	333	144	338	145	333	143	139	141	337	335	333	145	337
271	506	276	279	490	268	504	276	498	266	263	270	500	503	495	269	510
15,847	15,860	16,032	16,102	15,449	15,879	15,709	16,004	15,568	15,791	15,320	15,801	15,768	15,798	15,609	15,888	15,964

COUNTY

118	59	116	120	51	111	60	111	51	109	110	109	52	48	46	129	50
147	78	148	145	70	142	79	147	69	134	130	132	77	78	73	183	65
95	77	99	101	71	92	83	93	81	92	92	94	77	77	75	102	75
95	96	98	99	99	96	91	96	92	94	94	93	91	89	91	101	92
339	232	328	342	227	322	242	336	231	315	308	313	231	232	228	380	231
187	116	188	190	112	190	113	187	113	185	181	180	112	112	108	193	117
237	171	241	250	159	244	168	249	165	231	230	231	167	167	165	266	173
165	88	162	176	54	167	58	164	59	159	158	158	56	58	56	184	54
53	42	52	56	35	55	36	56	36	51	48	51	40	41	38	60	34
209	156	201	215	137	192	145	202	140	172	172	173	159	135	133	247	149
305	170	300	312	162	295	162	300	164	296	289	288	164	165	163	320	161
571	287	567	566	284	561	283	560	280	547	543	545	281	289	346	583	279
121	66	118	124	64	118	70	119	64	114	112	111	68	68	67	134	57
201	52	196	205	41	198	47	197	46	192	185	187	46	45	42	216	47
107	100	138	145	93	140	94	131	89	127	124	122	104	100	100	155	88
180	111	165	162	107	161	108	164	107	155	149	150	115	114	113	167	108
379	154	381	381	150	379	152	371	154	371	364	366	151	157	154	419	133
345	140	334	349	134	341	138	347	143	340	334	343	139	143	139	356	136
246	89	242	250	84	250	85	248	88	248	242	244	86	87	84	265	80
263	104	258	264	100	263	103	258	107	265	249	255	111	109	106	279	98
4,343	2,858	4,330	4,452	2,224	4,317	2,315	4,334	2,289	4,195	4,114	4,145	2,327	2,314	2,327	4,739	2,227

COUNTY

138	46	140	143	44	137	44	139	43	138	136	136	44	44	45	145	45
136	64	132	137	62	136	65	136	61	134	133	131	62	63	63	139	66
452	320	433	452	322	445	322	442	323	444	435	437	325	327	325	461	320
163	61	162	167	61	163	61	162	59	163	163	163	59	58	59	169	55
365	98	366	368	99	364	99	359	98	364	357	359	93	96	94	377	94
188	42	183	183	43	184	42	186	41	180	180	183	44	43	41	190	36
310	67	302	308	68	302	70	299	69	304	297	302	66	65	65	322	60
143	48	141	147	46	144	45	142	46	142	140	140	48	48	47	151	44
438	260	434	446	249	443	249	439	251	440	435	439	251	251	248	462	244
391	230	392	403	239	393	276	386	240	385	382	382	237	233	231	407	235
66	45	66	68	42	65	42	65	41	63	63	62	43	41	41	75	38
109	13	104	109	13	106	13	105	13	105	103	104	13	12	12	111	11
139	20	129	143	21	134	18	133	18	129	129	131	22	18	17	147	23
156	40	146	157	41	148	36	144	37	143	141	143	37	37	36	157	42
369	53	354	374	51	366	52	357	55	360	357	352	53	53	53	372	54
373	187	373	374	186	368	181	365	186	362	363	362	184	189	181	390	184
179	197	172	179	193	179	191	181	191	179	177	176	192	192	193	185	185
4,115	1,791	4,039	4,156	1,770	4,067	1,806	4,040	1,772	4,035	3,991	4,012	1,773	1,770	1,751	4,260	1,736

Third District

CERRO GORDO

PRECINCTS	President Vice-Pres.		Senator		Governor		Lieutenant Governor		Secretary of State		Auditor of State	
	Dewey and Bricker Rep.	Roosevelt and Truman Dem.	Hickenlooper Rep.	Gillette Dem.	Blue Rep.	Mitchell Dem.	Evans Rep.	Johnson Dem.	Ropes Rep.	Nichols Dem.	Akers Rep.	Kies Dem.
Bath	130	88	126	94	132	85	127	84	128	82	129	79
Clear Lake — 1st Ward	474	216	475	211	492	191	478	167	482	192	481	180
2nd Ward	303	256	304	245	323	226	298	241	308	230	316	221
3rd Ward	441	276	436	273	455	250	434	255	442	244	437	247
Clear Lake Township	248	153	249	151	259	137	248	143	252	138	249	141
Dougherty	51	272	42	281	54	264	51	269	52	267	51	266
Falls—Plymouth	194	93	192	98	197	92	197	91	196	91	197	91
Falls—Rock Falls	115	106	113	107	115	101	110	102	111	99	109	100
Geneseo	299	229	284	241	301	220	296	225	292	224	294	222
Grant	106	121	102	125	116	108	101	115	104	108	105	108
Grimes—Meservey	144	50	143	52	152	44	147	47	146	46	147	46
Grimes—Thornton	119	163	123	160	134	149	124	155	123	155	128	152
Lake	132	125	135	122	144	110	136	115	136	115	138	113
Lime Creek	134	194	133	199	145	184	137	191	138	189	137	192
Lincoln	85	98	90	98	94	88	83	91	81	89	80	88
Mason City — 1st Ward, 1st Prec.	584	674	563	680	598	641	582	645	605	622	587	638
1st Ward, 2nd Prec.	558	707	566	696	594	663	574	679	592	658	580	673
2nd Ward, 1st Prec.	992	815	985	817	1,02	773	1,001	785	1,028	759	1,020	787
2nd Ward, 2nd Prec.	461	746	459	739	488	704	479	707	465	681	485	702
3rd Ward, 1st Prec.	668	690	653	698	705	641	696	651	706	636	697	641
3rd Ward, 2nd Prec.	584	947	587	942	634	887	607	904	634	876	613	892
4th Ward, 1st Prec.	557	595	544	620	577	566	565	569	580	554	569	563
4th Ward, 2nd Prec.	264	679	276	665	275	644	270	66	289	623	278	632
Mason Township	88	84	82	88	85	83	82	82	85	78	82	80
West Vernon	85	189	94	178	92	177	86	182	92	176	87	181
Mount Vernon	94	112	101	103	109	94	101	101	99	101	100	99
Owen	67	117	64	120	70	112	66	115	68	114	68	113
Pleasant Valley	131	123	122	128	144	105	128	110	128	108	126	106
Portland	137	87	130	93	136	85	134	86	136	83	133	84
Union	66	83	68	88	69	74	68	75	68	75	64	76
Total	8,311	9,088	8,231	9,102	8,715	8,498	8,404	8,658	8,604	8,413	8,487	8,503

CHICKASAW

Bradford	666	369	636	355	668	332	651	328	657	322	658	318
Chickasaw	251	202	241	199	253	186	253	185	246	187	248	187
Dayton	74	147	64	151	76	135	73	132	72	133	77	127
Deerfield	119	135	107	138	118	118	113	119	112	122	112	116
Dresden	155	103	137	112	149	88	139	88	138	88	139	90
Fredericksburg	421	203	370	250	410	187	398	185	393	187	372	183
Jacksonville	288	200	284	194	284	172	275	170	274	169	265	173
New Hampton No. 1	402	450	406	410	415	399	410	383	413	386	422	381
New Hampton No. 2	348	301	319	308	340	274	331	268	331	270	333	269
New Hampton No. 3	115	172	115	158	126	141	115	137	117	140	117	134
Richland	134	85	134	83	141	73	135	73	134	74	136	73
Stapleton	148	378	133	363	150	335	136	328	134	333	134	335
Utica	160	300	141	292	144	281	135	277	140	275	139	276
Washington No. 1	191	154	164	173	170	162	166	154	163	156	163	158
Washington No. 2	103	129	73	147	79	132	76	125	75	122	73	126
Total	3,575	3,328	3,324	3,333	3,523	3,015	3,406	2,952	3,399	2,964	3,388	2,946

FLOYD

Cedar	106	81	100	75	103	69	101	69	102	65	99	86
Charles City -- 1st Ward	612	348	600	347	626	305	619	303	621	301	617	302
2nd Ward	700	429	702	417	727	382	719	381	717	376	709	382
3rd Ward	500	410	501	392	523	368	499	373	503	367	501	368
4th Ward	617	279	600	269	617	247	618	243	612	245	606	244
Floyd	261	183	248	179	259	153	251	149	250	150	251	144
Niles	184	134	168	137	188	113	177	105	170	109	171	107
Pleasant Grove	99	89	93	88	101	75	95	77	94	76	93	76
Riverton	228	86	214	101	236	77	229	75	219	77	225	77
Rockford	348	360	340	363	374	322	358	355	366	323	364	322
Rock Grove	455	259	455	258	470	230	449	240	451	237	453	233
Rudd	234	176	214	186	243	154	227	161	228	154	228	153
St. Charles	347	193	329	200	356	163	343	160	338	159	340	156
Scott	88	153	86	153	91	141	90	142	87	142	88	139
Ulster	213	65	193	81	217	57	209	56	209	55	204	55
Union	217	201	235	207	262	179	249	182	245	184	245	182
Total	5,248	3,446	5,078	3,453	5,393	3,035	5,233	3,071	5,212	3,020	5,194	3,006

COUNTY

Treasurer of State			Secretary of Agriculture		Attorney General		Commerce Commission		Judges of the Supreme Court						Congressman	
Grimes Rep.	Curran Dem.	(Full vacancy) Grimes Rep.	Linn Rep.	McGreavy Dem.	Rankin Rep.	Garrett Dem.	Reed Rep.	Bell Dem.	Bliss Rep.	Hale Rep.	Miller Rep.	Graham Dem.	Hart Dem.	Holiday Dem.	Coyne Rep.	Kearney Dem.
127	83	129	135	76	129	80	128	81	130	127	126	82	82	81	131	81
478	194	486	481	190	478	191	479	189	480	476	474	186	190	191	478	191
308	230	313	309	226	309	223	303	231	319	305	309	218	226	223	302	231
433	254	435	438	246	437	247	435	245	444	428	432	245	248	245	431	248
254	140	253	254	136	251	140	252	138	258	249	251	135	139	139	252	139
51	267	54	58	259	54	261	50	269	57	49	52	251	268	264	54	263
198	91	199	198	90	197	91	198	90	197	196	196	91	92	92	197	92
113	97	111	111	97	109	99	111	99	108	109	108	100	101	100	109	101
292	225	297	297	220	299	218	290	223	302	294	299	216	222	219	306	216
107	107	105	112	102	105	108	101	107	109	102	107	109	109	106	105	108
148	46	149	151	43	147	45	147	45	150	148	148	43	44	45	151	44
127	154	128	126	150	123	155	122	155	125	126	125	152	149	151	127	152
136	113	136	142	107	134	112	136	111	136	132	133	111	115	113	131	116
140	189	142	140	189	139	191	139	191	144	140	140	188	191	191	143	190
82	91	87	84	89	81	87	83	87	87	83	84	85	87	87	81	88
587	635	603	608	612	590	633	603	620	626	591	595	607	629	626	578	650
580	674	596	567	660	583	668	598	655	607	582	589	651	667	658	580	674
1,008	779	1,034	1,032	749	1,019	767	1,037	748	1,083	1,018	1,019	710	761	754	1,018	768
488	698	504	505	680	489	696	506	678	526	486	493	684	694	689	483	703
698	643	713	702	637	696	642	706	632	748	697	697	598	645	639	693	651
615	890	635	633	861	622	876	629	867	672	614	626	846	882	862	618	882
575	558	579	586	546	575	557	576	552	603	569	571	533	567	551	557	575
273	638	279	289	622	275	635	282	627	294	273	273	623	633	632	264	648
86	77	86	91	72	86	76	83	79	88	82	84	73	78	78	85	78
85	182	88	91	177	87	181	90	178	91	86	88	178	181	179	87	179
99	101	103	99	101	99	101	97	103	100	99	99	101	103	103	98	102
64	118	70	69	114	69	114	67	114	71	67	67	112	114	113	67	114
122	112	125	126	110	126	106	121	106	134	122	123	102	106	104	129	105
134	85	134	138	82	134	84	133	83	137	134	135	83	84	84	137	84
65	76	65	65	75	64	76	63	78	65	62	62	79	78	77	62	78
8,471	8,547	8,638	8,667	8,318	8,506	8,460	8,565	8,381	8,898	8,436	8,505	8,182	8,476	8,396	8,454	8,551

COUNTY

657	317	432	660	317	657	320	653	318	653	642	646	289	324	321	654	317
248	185	244	248	186	247	183	251	181	245	240	240	188	185	186	247	185
68	137	64	77	129	69	132	71	132	70	70	69	130	131	129	69	135
114	112	116	116	111	114	114	112	112	113	107	111	112	115	111	107	119
141	89	133	146	85	137	84	141	81	140	133	133	80	82	80	133	93
401	189	416	409	171	400	177	391	172	397	359	393	174	178	173	386	191
240	173	271	275	165	273	166	274	164	276	274	277	166	163	164	277	183
424	381	410	413	377	419	376	431	355	418	418	409	368	378	389	411	388
329	268	335	330	266	333	262	335	262	329	322	323	261	263	261	329	274
121	136	123	127	134	121	136	124	133	122	118	119	132	129	132	116	149
136	72	139	139	71	136	71	137	68	134	131	133	71	72	71	136	73
136	318	91	139	337	139	336	149	318	133	123	130	334	335	325	129	345
143	278	143	140	269	137	272	146	270	138	134	137	273	273	270	131	286
166	153	163	167	149	167	150	173	144	164	160	161	149	152	147	170	154
74	125	73	77	121	75	119	80	116	74	75	73	123	120	120	76	123
3,398	2,933	3,153	3,463	2,888	3,424	2,898	3,468	2,825	3,406	3,306	3,354	2,850	2,900	2,859	3,370	3,015

COUNTY

102	65	99	102	66	98	68	98	66	99	95	95	66	66	68	97	61
622	301	626	618	301	624	299	620	299	622	610	619	299	291	289	632	277
713	377	719	712	369	714	372	706	375	714	712	713	368	367	365	726	362
505	376	509	509	361	508	361	507	353	507	492	502	362	366	361	512	347
611	244	612	611	242	612	240	615	239	608	603	607	245	244	241	612	232
249	147	253	259	139	252	136	251	138	245	240	242	143	138	136	258	132
173	107	168	174	99	169	102	170	97	164	162	162	102	99	100	169	93
93	76	94	94	78	93	76	94	75	91	91	91	76	72	73	93	69
224	73	223	223	77	221	71	221	72	221	217	217	71	75	76	219	74
365	322	371	372	313	367	315	362	317	370	360	359	314	318	319	368	309
452	237	457	461	228	456	227	454	227	457	447	444	227	230	229	450	226
224	157	232	233	153	227	149	228	149	234	225	228	144	150	147	238	135
338	161	338	340	152	338	153	335	152	334	334	334	154	153	154	346	149
88	141	85	96	136	89	143	87	139	92	83	83	135	137	137	92	133
208	57	207	209	56	204	55	205	55	206	200	205	55	56	54	204	54
252	183	253	253	178	240	180	249	179	247	242	244	182	183	182	257	173
5,219	3,024	5,246	5,266	2,948	5,222	2,947	5,202	2,942	5,211	5,113	5,145	2,932	2,945	2,931	5,273	2,826

Third District

FRANKLIN

PRECINCTS	President Vice-Pres.		Senator		Governor		Lieutenant Governor		Secretary of State		Auditor of State	
	Dewey and Bricker Rep.	Roosevelt and Truman Dem.	Hickenlooper Rep.	Gillette Dem.	Blair Rep.	Mitchell Dem.	Evans Rep.	Johnson Dem.	Ropes Rep.	Nichols Dem.	Akers Rep.	Kus Dem.
Alexander	62	34	60	34	63	25	58	25	58	23	58	22
Clinton	247	222	232	210	257	173	232	176	238	166	244	161
Coulter	41	63	39	61	54	42	41	43	43	37	44	45
Geneva	164	117	155	109	181	78	107	72	170	71	170	68
Grant	154	79	163	94	163	53	148	49	138	63	141	50
Hamilton	59	136	58	121	87	81	69	81	76	71	78	72
Ingham	125	130	123	120	156	80	130	84	131	77	128	71
Latimer	108	82	99	78	108	67	91	62	93	57	95	57
Lee	57	140	47	148	88	101	60	101	56	111	57	96
Marion	135	62	118	69	146	34	133	32	124	32	126	33
Morgan	164	146	163	137	180	107	163	102	157	104	161	99
Mott	111	113	100	115	141	64	115	68	121	53	120	48
Oakland	81	245	81	232	135	174	103	174	100	161	117	146
Osceola	120	75	112	79	123	62	116	64	116	63	115	61
Reeve	120	78	108	81	131	52	121	52	115	49	122	44
Richland	103	66	93	75	112	46	101	47	98	45	103	44
Ross	141	90	130	88	151	60	134	63	136	60	139	59
Scott	72	77	61	79	81	53	62	55	61	52	65	48
Washington No. 1	583	340	525	352	626	236	578	237	581	225	593	203
Washington No. 2	342	384	318	340	375	250	347	239	344	234	356	218
West Fork	89	96	91	92	104	75	91	75	84	77	88	73
Wisner	72	70	67	70	73	54	74	55	62	51	64	48
Total	3,150	2,851	2,943	2,790	3,535	1,973	3,132	1,954	3,102	1,881	3,182	1,766

GRUNDY

Fairfield	85	153	76	157	106	125	95	125	86	133	94	124
Beaver	179	74	159	84	189	51	176	43	165	44	165	42
Pleasant Valley	163	57	150	67	162	48	146	53	141	57	142	53
German	167	53	135	72	153	45	139	46	133	50	137	46
Shiloh	358	167	298	209	356	138	323	146	315	145	321	135
Colfax	222	83	200	94	229	57	213	55	197	59	200	51
Lincoln	112	71	97	83	112	54	95	58	91	59	95	54
Grant	186	196	171	204	192	177	182	175	185	177	184	174
Black Hawk	471	428	472	406	499	369	473	366	465	364	461	360
Washington	135	112	130	114	153	88	147	90	143	94	148	87
Palermo	133	75	123	77	144	65	134	55	129	59	133	54
Grundy Center —1st Ward	232	96	214	105	241	72	229	75	231	74	228	77
2nd Ward	241	111	226	121	250	92	229	92	231	91	229	90
3rd Ward	234	133	222	143	254	108	241	112	229	115	234	103
Melrose	145	63	135	75	157	50	141	53	135	58	139	54
Felix	138	105	126	117	159	79	147	77	145	81	147	78
Clay—Conrad	273	132	257	139	278	112	268	113	273	108	266	108
Clay—Beaman	151	84	136	95	158	72	150	72	145	77	148	73
Total	3,625	2,191	3,327	2,362	3,792	1,792	3,528	1,806	3,442	1,845	3,469	1,763

HARDIN

Alden	316	277	284	287	349	205	307	222	289	240	306	208
Buckeye	124	123	112	127	128	105	111	97	106	105	114	93
Clay	219	106	183	143	213	103	202	99	196	100	198	98
Concord	108	181	100	189	123	157	106	151	107	149	101	143
Eldora City	853	572	775	622	867	507	832	482	821	497	848	464
Eldora Township	82	80	72	80	82	61	76	63	77	64	82	54
Elbs	68	152	61	141	83	110	66	108	66	116	63	108
Etna	495	304	445	306	489	254	451	252	446	264	453	244
Grant	108	58	93	69	113	43	93	42	96	45	95	39
Hardin	158	224	150	218	181	177	153	180	149	194	149	175
Iowa Falls No. 1	302	396	373	392	412	343	390	352	365	373	384	338
Iowa Falls No. 2	671	556	642	559	729	451	673	457	662	494	683	434
Jackson	134	135	119	144	138	116	124	112	121	113	124	111
Pleasant	115	95	106	101	126	69	102	70	98	79	103	62
Providence	222	105	195	131	242	80	219	84	214	85	226	76
Sherman	260	233	236	234	269	188	246	185	242	187	249	176
Tipton	366	174	337	190	371	133	339	142	339	143	341	131
Union	287	174	262	191	284	155	274	155	275	159	277	152
Whitten	91	30	82	35	92	25	90	24	86	26	89	24
Total	5,059	3,975	4,627	4,159	5,291	3,288	4,854	3,277	4,755	3,433	4,885	3,130

COUNTY

Treasurer of State			Secretary of Agriculture		Attorney General		Commerce Commission		Judges of the Supreme Court						Congressman	
Grimes Rep.	Curray Dem.	(Fill vacancy) Grimes Rep.	Linn Rep.	McGreavy Dem.	Rankin Rep.	Garrett Dem.	Reed Rep.	Bell Dem.	Bliss Rep.	Hale Rep.	Miller Rep.	Graham Dem.	Hart Dem.	Holiday Dem.	Cwayne Rep.	Kearney Dem.
60	20	57	55	22	56	21	54	22	53	53	53	26	26	25	61	23
239	165	244	254	159	250	182	235	169	242	228	235	163	169	164	253	162
44	35	42	55	30	48	29	43	30	42	43	41	32	29	31	50	26
169	72	172	173	69	168	67	166	65	157	161	158	71	66	68	173	70
140	50	138	142	56	139	53	140	53	138	49	149	52
77	72	81	96	62	80	65	80	63	72	64	72	71	75	68	91	63
124	74	128	143	67	127	70	127	70	126	121	124	73	69	68	137	73
92	56	93	98	50	94	50	87	54	89	88	92	55	57	52	102	57
67	91	60	69	92	61	96	54	95	56	52	55	97	98	95	70	104
108	34	126	131	25	131	26	123	29	124	117	117	31	30	31	135	30
159	102	159	164	96	159	97	150	93	144	134	142	101	104	101	173	94
113	58	108	130	50	118	52	112	52	109	104	114	80	59	59	142	49
107	144	103	121	142	109	142	97	142	100	93	95	144	141	139	124	141
119	60	115	123	58	117	58	114	58	113	111	112	58	62	60	125	59
121	46	122	134	42	118	46	113	48	124	118	120	45	47	45	118	53
105	42	98	114	32	104	38	104	35	104	96	99	33	34	33	111	38
136	63	142	148	54	141	54	136	54	140	132	134	56	60	59	148	58
84	53	65	67	49	63	48	64	47	57	63	58	48	47	48	71	44
589	206	477	601	201	587	206	574	208	573	553	562	200	206	199	604	212
345	230	344	381	223	359	227	345	216	343	222	347	222	220	221	373	219
83	72	94	98	68	93	69	94	89	89	88	87	71	72	72	104	68
85	49	63	68	48	64	49	63	48	62	57	63	45	50	47	72	46
3,124	1,794	3,031	3,345	1,695	3,186	1,725	3,075	1,720	3,057	2,698	2,880	1,751	1,719	1,685	3,386	1,741

COUNTY

92	126	101	106	116	98	118	91	123	91	91	93	123	123	123	103	121
165	45	165	167	41	160	40	157	39	156	158	158	42	40	41	190	43
143	51	137	149	49	124	51	141	54	141	137	142	52	52	52	150	55
136	45	139	155	37	136	41	136	41	139	135	132	42	41	40	155	40
327	135	330	338	128	324	127	320	133	313	310	311	134	133	131	348	134
201	52	200	210	53	198	54	196	54	196	196	196	54	53	54	217	53
102	49	100	108	47	98	49	102	44	95	94	96	51	52	49	114	51
183	173	184	189	167	185	167	184	168	180	178	181	168	168	168	189	168
463	360	485	485	345	466	359	456	359	462	448	451	359	363	362	516	340
143	90	145	155	81	142	88	144	87	144	140	144	89	87	85	144	85
134	51	137	148	47	133	48	130	54	129	129	129	55	54	55	140	56
229	77	228	234	73	229	72	227	74	229	225	228	73	75	75	231	80
231	89	223	239	81	229	84	228	83	229	229	230	82	81	81	233	97
231	103	236	248	99	235	107	230	106	228	220	223	113	115	109	248	105
137	55	138	147	53	138	55	138	54	133	133	133	59	60	58	150	58
146	78	153	161	67	147	73	143	74	141	140	140	78	74	73	155	75
269	105	270	274	104	270	104	264	103	264	254	260	103	105	105	277	102
148	71	156	154	68	148	73	145	75	150	147	147	73	72	72	147	80
3,480	1,755	3,525	3,665	1,656	3,460	1,710	3,432	1,725	3,420	3,364	3,394	1,750	1,748	1,733	3,702	1,743

COUNTY

305	210	290	315	206	311	207	295	208	293	292	294	211	208	205	325	204
111	95	104	113	91	113	98	109	94	109	109	111	91	89	88	120	93
198	101	191	203	97	198	94	195	95	198	196	206	94	94	92	207	97
107	147	101	122	138	107	141	106	140	103	99	101	144	146	147	112	142
837	469	814	841	468	837	463	827	465	829	818	829	463	468	460	844	471
77	61	73	82	56	78	59	72	58	77	75	78	62	67	58	86	55
65	108	64	67	108	63	108	59	106	60	59	62	106	106	106	69	103
448	246	445	469	239	452	232	451	241	447	441	445	235	232	235	470	241
92	39	92	97	38	90	38	95	34	88	88	92	40	40	38	103	35
156	174	143	168	166	149	174	146	173	144	142	146	174	174	175	159	170
390	343	361	384	337	382	334	374	338	375	370	378	337	341	336	392	340
670	443	651	688	433	677	439	669	436	667	650	667	436	444	434	695	442
121	112	114	123	108	121	107	121	107	118	117	121	108	110	107	121	103
101	67	41	108	64	108	62	105	63	109	107	110	64	67	63	120	65
212	84	213	226	76	212	84	209	80	218	209	220	76	80	74	218	76
245	178	243	262	171	250	176	240	176	241	239	242	174	172	170	254	168
338	135	333	349	130	340	133	338	130	333	327	335	134	138	133	348	134
274	154	264	274	154	270	159	269	154	268	269	274	156	156	152	275	158
87	28	85	92	24	89	24	89	24	86	86	86	27	28	28	88	26
4,822	3,092	4,622	4,983	3,103	4,845	3,132	4,709	3,123	4,763	4,693	4,797	3,132	3,132	3,101	5,006	3,135

Third District

HOWARD

PRECINCTS	President Vice-Pres.		Senator		Governor		Lieutenant Governor		Secretary of State		Auditor of State	
	Dewey and Bricker Rep.	Roosevelt and Truman Dem.	Hickelopper Rep.	Gillette Dem.	Blue Rep.	Mitchell Dem.	Evans Rep.	Johnson Dem.	Ropes Rep.	Nichols Dem.	Akers Rep.	Kies Dem.
Albion Township.....	142	97	142	91	149	73	142	64	142	64	142	70
Forest City.....	354	119	350	118	368	92	361	96	357	94	359	94
Chester.....	149	101	142	104	152	91	148	93	145	95	145	94
Oak Dale.....	61	78	62	72	61	70	59	71	57	70	62	68
Jamestown.....	222	130	214	132	223	121	217	127	224	115	221	117
Saratoga.....	111	87	112	93	115	86	115	80	114	80	115	78
Howard Center.....	92	107	91	104	104	91	99	92	97	90	93	85
Vernon Springs.....	149	136	138	141	139	131	138	124	141	121	139	126
Cresco—1st Ward.....	147	218	150	198	149	188	145	187	151	181	145	181
2nd Ward.....	458	308	439	295	468	251	463	252	465	244	459	249
3rd Ward.....	389	266	384	250	396	226	382	229	383	228	380	231
New Oregon No. 1.....	62	183	62	178	62	171	59	171	57	172	60	167
New Oregon No. 2.....	98	316	101	307	101	298	100	296	99	296	98	293
Paris No. 1.....	38	176	40	168	39	161	38	160	32	160	37	161
Paris No. 2.....	93	158	91	150	92	144	89	145	88	149	90	144
Howard No. 1.....	127	220	132	205	131	205	131	186	132	196	133	195
Howard No. 2.....	44	122	51	110	51	102	45	111	42	108	40	110
Afton No. 1.....	158	259	152	262	166	239	157	250	157	248	155	254
Afton No. 2.....	68	43	70	42	69	39	67	40	65	40	69	38
Total.....	2,961	3,132	2,923	3,020	3,035	2,777	2,955	2,784	2,948	2,749	2,942	2,763

MARSHALL

Bangor.....	118	53	108	48	117	41	112	36	110	38	113	35
Eden.....	183	163	166	141	177	125	162	119	161	116	160	114
Greencastle No. 1.....	216	147	197	145	227	105	210	113	212	109	216	100
Greencastle No. 2.....	83	66	84	62	91	53	87	51	86	47	85	50
Iowa.....	184	103	167	105	185	81	176	80	173	74	176	72
Jefferson.....	170	151	149	162	180	123	174	113	177	113	176	109
Le Grand No. 1.....	214	120	199	123	220	98	206	93	209	83	209	83
Le Grand No. 2.....	91	66	86	67	98	59	78	56	85	51	89	48
Liberty.....	125	122	115	127	134	104	126	105	124	104	128	100
Linn.....	182	100	175	97	179	83	172	77	169	80	173	76
Liscomb.....	227	115	204	120	221	94	218	94	211	94	210	88
Logan No. 1.....	179	127	170	132	182	99	183	100	183	96	184	93
Logan No. 2.....	83	54	65	66	87	45	82	47	80	48	85	43
Marietta.....	148	81	141	84	147	69	139	68	139	73	142	66
Marion.....	229	113	240	123	238	88	225	88	225	88	228	81
Minerva.....	174	117	149	123	173	88	159	86	154	87	166	78
State Center.....	434	217	415	214	438	181	428	180	426	177	426	172
Taylor.....	94	68	97	66	109	50	100	52	105	49	105	47
Timber Creek.....	148	189	143	187	158	162	157	157	159	149	157	153
Vienna.....	148	78	142	79	161	56	147	52	147	52	154	48
Washington.....	166	102	150	109	172	82	153	84	153	85	160	79
Marshalltown—1st Ward.....	677	777	650	739	703	657	667	656	688	602	680	624
2nd Ward.....	1,098	575	1,038	578	1,125	464	1,080	468	1,109	434	1,104	435
3rd Ward.....	674	666	637	654	690	576	652	585	702	521	677	555
4th Ward.....	346	402	337	389	352	357	330	356	359	325	347	340
5th Ward.....	237	471	239	436	258	405	242	402	280	355	252	383
6th Ward.....	717	365	673	389	741	305	709	315	736	277	729	283
Total.....	7,325	5,598	6,935	5,562	7,561	4,640	7,174	4,633	7,362	4,327	7,331	4,355

COUNTY

Treasurer of State			Secretary of Agriculture		Attorney General		Commerce Commission		Judges of the Supreme Court						Congressman	
Grimes Rep.	Curran Dem.	(Fill vacancy) Grimes Rep.	Linn Rep.	McGreedy Dem.	Rankin Rep.	Garrett Dem.	Reed Rep.	Bell Dem.	Bliss Rep.	Hale Rep.	Miller Rep.	Graham Dem.	Hart Dem.	Holliday Dem.	(Wynne Rep.	Kearney Dem.
143	74	139	144	68	143	68	160	60	144	141	144	67	68	67	139	69
357	98	361	359	93	360	93	372	86	361	355	360	92	94	91	357	93
142	97	145	146	90	146	91	153	88	142	142	143	92	91	90	142	89
59	66	63	60	67	61	67	63	64	57	57	58	69	69	70	60	66
219	120	223	225	114	226	116	234	109	227	222	225	114	118	114	220	121
115	80	114	119	78	115	79	121	77	113	111	112	78	77	78	114	77
97	93	97	99	89	93	94	105	84	93	90	92	90	92	90	93	90
140	124	141	146	121	141	121	162	105	140	135	140	117	119	117	139	123
146	188	156	149	174	151	176	183	160	148	144	144	176	175	176	151	178
461	248	458	456	246	456	237	519	201	462	449	458	235	243	235	449	265
374	232	382	382	228	383	228	429	194	377	376	368	232	230	230	385	225
60	168	40	64	164	61	166	87	148	58	57	59	170	171	169	56	172
95	297	109	97	297	99	292	117	290	97	95	99	295	295	292	96	299
39	151	47	38	158	38	159	49	148	38	38	38	158	158	157	40	158
90	144	93	92	140	90	144	98	138	88	88	96	144	144	141	94	141
129	198	136	132	191	127	193	142	186	132	127	129	193	192	192	128	190
43	106	53	46	102	41	101	58	92	41	17	18	102	105	104	45	102
157	250	164	163	239	160	241	172	227	162	154	154	240	246	244	159	240
67	41	68	66	39	67	39	71	35	67	65	66	39	41	40	67	40
2,932	2,785	2,989	2,983	2,696	2,958	2,703	3,295	2,482	2,947	2,863	2,903	2,703	2,728	2,697	2,934	2,738

COUNTY

114	36	115	111	36	105	36	108	34	107	105	108	35	35	32	112	39
160	116	159	164	112	165	113	157	118	152	151	145	118	116	115	160	116
215	103	212	217	94	212	101	216	101	202	203	205	105	104	100	210	110
83	50	92	89	44	85	50	86	46	84	82	84	47	46	45	88	48
169	74	174	177	64	174	68	174	67	168	166	168	69	65	63	174	80
180	107	190	182	95	174	107	176	100	164	166	169	102	102	97	155	136
205	87	203	214	78	203	84	204	80	198	197	199	81	79	78	204	90
86	49	84	86	46	80	53	82	50	74	72	77	54	48	44	83	48
129	101	130	135	96	134	96	131	100	124	127	126	102	99	98	123	110
174	76	168	170	72	174	70	170	70	169	165	170	72	72	73	173	82
219	89	227	226	83	220	85	214	84	207	207	206	89	85	88	218	88
181	93	191	192	80	187	86	188	83	174	175	182	90	86	82	179	95
82	45	89	88	37	83	40	78	42	78	76	79	42	42	38	79	50
142	66	142	144	58	142	58	138	60	141	135	136	59	57	56	141	66
223	85	223	223	77	209	85	212	75	197	194	196	83	87	78	220	95
162	79	160	167	71	163	74	160	72	149	153	152	78	72	74	155	86
425	170	425	439	158	424	170	424	154	410	406	407	159	171	170	418	170
105	47	103	105	46	105	45	103	47	94	97	94	54	49	49	98	57
156	153	175	165	138	159	149	161	143	156	155	153	145	143	142	154	159
151	47	167	156	41	151	46	148	44	144	144	147	46	43	41	152	53
156	80	157	160	73	158	76	159	74	151	151	154	79	78	78	150	94
607	629	717	708	572	677	619	681	532	645	646	651	601	592	593	675	601
1,096	444	1,125	1,122	398	1,084	423	1,090	413	1,063	1,044	1,063	433	430	412	1,064	508
672	552	727	718	498	679	534	694	511	649	649	653	534	521	516	653	507
342	339	353	359	313	335	342	351	322	322	319	325	337	328	320	325	356
247	382	267	286	332	238	378	291	328	232	227	234	354	356	342	229	399
720	289	736	741	252	717	287	726	264	700	686	684	277	287	282	689	337
7,261	4,388	7,501	7,544	3,964	7,237	4,275	7,322	4,084	6,944	6,898	6,967	4,255	4,193	4,104	7,101	4,729

Third District

MITCHELL

PRECINCTS	President Vice-Pres.		Senator		Governor		Lieutenant Governor		Secretary of State		Auditor of State	
	Dewey and Bricker Rep.	Roosevelt and Truman Dem.	Hickenlooper Rep.	Gillette Dem.	Blue Rep.	Mitchell Dem.	Evans Rep.	Johnson Dem.	Ropes Rep.	Nichols Dem.	Akers Rep.	Kies Dem.
Burr Oak.....	82	94	78	88	97	68	86	73	85	70	89	65
Cedar.....	106	148	153	151	178	121	155	122	156	123	158	128
Douglas.....	130	141	113	152	133	125	125	124	122	125	118	128
East Lincoln.....	72	55	71	54	75	49	75	49	70	52	70	62
Jenkins.....	305	155	303	149	318	137	313	130	299	135	305	130
Liberty.....	135	105	135	103	148	84	128	82	123	79	126	79
Mitchell.....	127	151	124	145	143	127	131	132	129	128	126	129
Newburg.....	116	104	114	97	129	83	116	84	119	80	117	79
Osage.....	62	49	62	50	65	41	59	43	63	37	62	39
Osage —1st Ward.....	262	182	260	174	272	152	261	151	262	149	256	145
2nd Ward.....	277	149	280	143	295	127	288	125	288	120	294	122
3rd Ward.....	235	199	232	183	246	163	240	160	235	162	236	157
4th Ward.....	253	121	233	126	254	109	246	112	248	109	242	114
Otranto.....	119	131	114	123	137	101	118	97	113	93	112	94
Rock.....	118	88	106	95	131	55	112	58	113	56	109	58
Stacyville.....	249	234	175	273	196	236	181	227	182	221	167	240
St. Ansgar.....	360	255	332	248	370	226	344	209	343	206	344	212
Union.....	102	83	95	80	112	60	96	64	101	62	96	61
Wayne.....	150	180	122	181	124	169	124	165	123	168	119	167
West Lincoln.....	108	72	102	72	112	57	108	59	106	56	104	63
Total.....	3,406	2,696	3,204	2,687	3,535	2,290	3,306	2,273	3,280	2,231	3,240	2,250

TAMA

Geneseo.....	129	80	123	85	136	70	132	72	134	72	134	72
Clark.....	557	219	498	264	549	212	546	201	544	211	550	200
Oneida.....	163	275	158	270	164	255	148	262	146	260	148	255
East York.....	90	146	86	141	94	134	88	138	93	134	89	137
West York.....	37	174	34	167	42	157	36	161	34	160	36	157
Salt Creek.....	105	449	105	437	108	427	98	426	103	422	104	419
Buckingham.....	135	100	131	101	139	97	130	98	132	94	127	98
Perry.....	96	147	97	140	103	136	99	142	97	140	98	137
Traer.....	608	254	585	300	612	256	596	251	607	254	590	236
Carroll.....	61	213	44	208	57	201	47	199	45	199	44	199
Otter Creek.....	62	231	64	223	77	205	71	209	72	198	69	201
Richland.....	73	108	65	114	77	97	72	97	75	93	73	95
Graet.....	144	102	131	113	154	84	147	89	145	89	144	82
Crystal.....	107	104	100	102	114	87	109	86	108	90	108	84
Howard.....	112	153	116	148	124	139	122	139	117	139	118	134
Toledo Township.....	130	118	127	117	139	102	132	106	134	104	134	103
Toledo—1st Ward.....	232	149	230	153	250	130	240	136	237	137	242	133
2nd Ward.....	158	77	150	74	163	64	163	65	159	70	159	66
3rd Ward.....	249	142	238	149	260	123	252	121	250	120	249	122
Tama Township.....	60	67	53	62	61	46	57	46	59	45	59	44
Tama—1st Ward.....	89	229	90	209	98	200	90	197	87	192	87	196
2nd Ward.....	294	297	294	281	328	247	301	257	304	255	298	256
3rd Ward.....	178	271	179	267	196	247	184	245	183	243	187	243
Columbia.....	102	159	94	160	119	134	106	139	107	140	107	138
Lincoln.....	195	149	167	164	197	126	190	138	175	140	183	132
Spring Creek.....	201	115	181	140	203	100	200	103	198	103	199	96
Gladbrook.....	254	260	235	270	258	248	252	251	251	248	252	249
Carlton.....	339	194	339	191	350	169	340	178	347	168	337	172
Indian Village.....	200	193	192	193	209	185	196	178	190	177	197	174
Highland.....	99	111	110	99	117	88	110	93	108	90	107	91
Total.....	5,249	5,286	5,016	5,342	5,498	4,766	5,254	4,817	5,250	4,787	5,229	4,721

WORTH

Barton.....	49	115	56	101	69	83	54	89	56	86	55	85
Bristol.....	118	244	116	236	153	194	134	186	131	180	128	173
Brookfield.....	80	149	96	120	107	102	89	99	87	98	82	99
Danville.....	133	207	134	198	155	170	131	175	144	169	140	166
Deer Creek.....	73	112	82	94	90	79	73	85	80	77	77	78
Fertile.....	200	199	204	182	240	146	195	160	185	152	194	143
Grove.....	635	399	642	346	700	265	635	280	627	277	634	268
Hartland.....	84	104	93	77	103	64	87	64	82	59	83	55
Kensett.....	165	187	171	165	174	148	172	143	173	134	174	133
Lincoln.....	350	564	344	528	388	485	353	487	358	472	356	474
Silver Lake.....	82	134	95	111	111	91	84	101	91	92	89	93
Union.....	117	215	114	204	128	189	106	189	105	180	107	172
Total.....	2,086	2,629	2,147	2,362	2,418	2,008	2,112	2,050	2,119	1,974	2,119	1,929

COUNTY

Treasurer of State			Secretary of Agriculture		Attorney General		Commerce Commission		Judges of the Supreme Court						Congressman	
Grimes Rep.	Curran Dem.	(Fill vacancy) Grimes Rep.	Linn Rep.	McGreedy Dem.	Rankin Rep.	Garrett Dem.	Reed Rep.	Bell Dem.	Bliss Rep.	Hale Rep.	Miller Rep.	Graham Dem.	Hart Dem.	Holliday Dem.	Gwynne Rep.	Keurney Dem.
74	69	75	93	65	92	63	89	65	90	86	85	65	67	68	77	68
157	126	160	161	121	155	123	157	119	157	154	154	120	122	121	165	121
119	127	125	129	118	120	122	122	119	121	115	115	120	124	125	120	120
71	50	74	72	49	73	48	74	48	70	69	68	49	50	52	72	51
305	129	304	311	124	305	127	316	122	312	302	302	124	129	128	304	133
126	77	125	123	77	123	79	129	73	125	123	123	77	80	75	129	77
128	130	133	133	124	133	125	131	125	133	129	130	122	122	121	130	127
117	80	118	121	74	118	75	117	69	118	115	114	74	74	72	116	78
58	37	57	60	37	62	36	62	36	63	62	60	35	35	37	61	38
259	140	256	262	134	252	136	260	133	263	257	257	139	143	142	260	144
286	120	284	284	120	186	130	185	126	283	281	281	123	125	124	289	126
240	154	238	240	152	238	156	240	150	245	234	236	150	152	153	235	151
244	114	250	244	109	247	104	246	106	246	242	244	105	109	105	244	108
110	95	107	120	83	113	79	111	80	113	104	104	84	81	76	107	81
109	59	112	114	51	108	55	115	47	115	106	109	51	51	49	105	60
172	229	173	170	226	162	226	165	225	176	169	165	218	224	225	165	224
352	215	354	364	193	350	198	363	199	350	340	340	198	197	196	350	202
102	60	101	98	58	94	60	99	55	99	90	90	54	58	61	93	59
124	171	128	130	162	122	163	134	156	126	126	125	161	158	158	124	161
113	57	105	107	59	108	54	107	54	108	101	104	53	57	54	108	54
3,266	2,239	3,279	3,341	2,136	3,161	2,146	3,222	2,106	3,313	3,205	3,206	2,122	2,158	2,142	3,260	2,183

COUNTY

132	73	135	139	63	132	69	132	66	133	131	130	67	68	67	134	73
531	204	543	497	193	539	195	540	190	539	537	538	196	198	188	521	225
146	256	155	154	246	147	252	145	255	145	137	141	256	256	253	163	245
89	139	28	92	135	87	139	87	140	90	85	85	136	139	138	92	133
36	155	46	40	151	35	157	39	154	33	34	35	158	155	154	39	152
107	420	107	104	417	99	422	105	419	100	97	99	419	419	417	106	413
129	97	134	138	89	124	99	129	94	127	127	126	93	94	94	140	83
96	143	103	106	132	98	138	99	138	97	96	98	136	138	137	107	130
597	250	603	605	242	601	248	598	231	590	582	587	246	246	244	597	240
47	196	47	46	197	46	196	45	192	44	44	44	192	193	195	48	194
68	201	79	76	197	68	203	72	198	65	68	68	202	199	204	69	201
75	93	74	73	92	73	93	73	89	71	71	75	90	88	88	74	94
144	82	145	132	87	123	81	144	81	144	142	140	81	83	82	151	82
111	86	110	120	76	108	84	103	85	104	102	105	89	88	87	117	78
116	136	130	131	115	135	116	132	117	114	115	139	138	136	122	127	127
130	108	140	139	98	137	99	135	100	133	133	131	98	94	98	138	96
238	137	241	241	132	235	136	237	137	233	232	233	138	135	136	240	133
161	65	163	160	67	159	68	161	66	157	156	158	69	69	66	162	66
254	122	254	247	119	247	121	246	124	243	244	242	124	122	126	249	123
58	47	57	55	45	58	46	59	45	55	55	55	45	45	46	76	39
90	94	91	84	196	88	192	83	195	87	81	83	195	195	193	85	191
299	255	310	305	247	300	254	298	251	300	298	298	252	254	244	303	247
183	240	199	184	241	179	238	177	240	180	174	178	242	242	238	190	232
106	137	107	118	130	107	139	107	135	105	102	128	135	135	136	117	131
187	127	198	197	114	181	127	184	130	175	172	177	135	131	127	187	122
211	93	213	214	86	207	90	200	93	203	198	199	90	94	90	215	85
255	246	267	259	239	255	244	255	241	249	249	255	249	247	240	262	236
340	172	352	350	164	343	167	344	168	336	330	337	165	172	170	342	170
197	174	207	197	174	194	178	191	178	196	194	195	176	176	174	201	177
104	94	110	115	80	112	87	108	88	107	107	109	90	90	91	109	95
5,237	4,642	5,217	5,334	4,580	5,197	4,703	5,217	4,695	5,158	5,090	5,158	4,703	4,703	4,658	5,356	4,621

COUNTY

55	85	58	58	82	57	82	54	82	63	61	58	87	89	88	60	80
137	171	124	133	172	131	168	131	169	127	116	118	172	175	175	131	170
80	98	88	86	80	85	87	80	90	84	80	78	85	84	83	95	84
141	171	147	142	159	136	68	138	158	145	131	135	154	162	158	140	165
81	77	74	83	69	80	69	77	65	77	69	73	67	69	66	77	67
195	149	205	193	142	192	137	185	143	195	177	180	135	140	135	188	131
651	255	625	643	249	636	251	627	249	635	602	614	246	246	251	247	643
87	52	79	88	52	82	51	78	52	83	77	76	54	54	50	84	43
173	135	176	177	128	174	127	171	128	174	182	104	124	129	127	182	113
363	477	367	369	448	359	461	358	459	355	355	352	461	468	459	355	455
93	88	96	90	93	88	87	86	90	85	85	87	85	86	87	96	72
115	175	110	112	175	112	172	107	171	109	102	102	173	173	170	111	168
2,177	1,933	2,149	2,174	1,858	2,132	1,860	2,092	1,866	2,138	1,997	2,037	1,843	1,878	1,848	2,172	1,770

Fourth District

APPANOOSE

PRECINCTS	President Vice-Pres.		Senator		Governor		Lieutenant Governor		Secretary of State		Auditor of State	
	Dewey and Bricker Rep.	Roosevelt and Truman Dem.	Hickenlooper Rep.	Gillette Dem.	Blue Rep.	Mitchell Dem.	Evans Rep.	Johnson Dem.	Ropes Rep.	Nichols Dem.	Akers Rep.	Kies Dem.
Bellair—Brazil.....	148	276	83	122	91	107	88	106	88	102	87	102
Bellair—Numa.....	122	141	118	140	124	124	123	129	121	129	125	122
Caldwell.....	212	200	213	198	219	181	212	181	212	180	215	177
Centerville — 1st Ward, 1st Prec....	330	276	331	282	341	257	334	255	334	252	348	243
1st Ward, 2nd Prec....	478	380	478	366	508	341	488	342	491	338	496	335
2nd Ward, 1st Prec....	350	264	344	266	379	217	371	218	365	222	370	214
2nd Ward, 2nd Prec....	303	187	304	182	324	161	320	161	317	163	325	154
3rd Ward, 1st Prec....	154	393	160	378	172	360	161	361	161	361	184	357
3rd Ward, 2nd Prec....	346	358	353	351	378	317	366	313	365	302	366	314
Chariton.....	76	88	78	89	82	79	81	80	82	81	80	79
Douglas.....	64	44	62	46	62	45	63	44	60	47	61	46
Franklin.....	101	57	103	55	107	50	107	50	105	50	103	51
Independence.....	110	54	104	57	110	52	107	52	105	53	109	50
Johns.....	168	121	163	120	172	114	169	106	170	103	174	99
Lincoln.....	86	104	79	111	95	89	89	93	93	88	92	91
Mystic — 1st Ward.....	25	90	27	84	25	78	26	74	26	73	28	70
2nd Ward.....	135	160	134	150	139	138	135	140	136	138	138	134
3rd Ward.....	53	126	53	123	59	117	52	121	54	116	54	115
Pleasant.....	307	292	302	284	308	273	307	273	301	272	302	269
Sharon.....	75	72	70	75	76	63	70	60	70	64	73	60
Taylor.....	310	196	304	203	308	186	306	185	314	182	307	181
Udell—Udell.....	83	70	78	70	81	71	76	73	75	71	78	69
Udell—Unionville.....	91	90	99	77	104	72	90	82	91	84	93	79
Union.....	58	68	63	61	62	60	60	61	59	61	61	59
Vermillion.....	115	180	114	176	131	160	118	161	125	154	125	150
Walnut—Clarkdale.....	53	30	52	28	52	23	49	25	49	24	50	23
Walnut—Rathbun.....	45	133	43	130	51	122	49	116	50	116	50	119
Walnut—Walnut City.....	75	51	75	51	77	47	77	45	81	46	76	46
Washington.....	348	370	334	368	360	340	347	343	340	345	349	339
Wells.....	107	144	102	147	110	137	105	139	104	137	109	136
Total.....	4,928	5,015	4,818	4,790	5,107	4,381	4,946	4,369	4,943	4,351	5,008	4,283

CLARKE

Doyle.....	103	98	98	98	109	85	101	84	100	88	99	82
Franklin.....	118	57	123	52	128	45	121	48	117	50	118	49
Fremont.....	113	81	115	77	128	61	119	61	116	58	119	59
Green Bay.....	90	74	88	70	100	61	91	63	93	60	93	59
Jackson.....	197	377	193	135	206	117	196	117	196	116	199	111
Knox.....	120	97	105	88	117	76	109	73	110	69	111	69
Liberty.....	116	100	111	101	122	88	115	89	112	89	114	87
Madison.....	80	85	75	88	80	82	78	73	73	75	72	78
Osceola.....	122	114	123	106	138	88	127	90	129	85	129	84
Osceola — 1st Ward.....	330	265	338	236	347	212	339	206	336	209	321	200
2nd Ward.....	298	162	290	154	309	131	298	132	294	126	301	121
3rd Ward.....	405	228	391	226	416	197	383	190	382	186	384	178
Troy.....	316	263	303	270	332	230	315	233	311	232	320	225
Ward.....	107	87	111	81	110	77	102	78	103	77	104	72
Washington.....	88	98	89	85	96	84	87	84	85	83	86	80
Total.....	2,603	1,946	2,553	1,877	2,738	1,632	2,579	1,626	2,567	1,603	2,570	1,554

COUNTY

Treasurer of State			Secretary of Agriculture		Attorney General		Commerce Commission		Judges of the Supreme Court					Congressman		
Grimes Rep.	Curran Dem.	(Fill vacancy) Grimes Rep.	Linn Rep.	McGreedy Dem.	Rackin Rep.	Garrett Dem.	Reed Rep.	Bell Dem.	Bliss Rep.	Hale Rep.	Miller Rep.	Grabam Dem.	Hart Dem.	Holliday Dem.	LeCompte Rep.	Fleck Dem.
83	103	85	82	103	79	109	81	104	81	82	81	106	97	102	86	105
121	125	122	123	125	121	126	118	124	120	116	118	124	124	123	130	126
209	183	0	217	177	211	182	213	176	213	212	212	177	181	178	211	183
343	239	349	343	252	338	250	334	254	334	331	329	250	250	251	366	226
493	339	499	490	326	482	344	480	340	482	479	479	338	338	338	532	308
358	228	370	359	216	355	234	351	234	356	352	352	229	229	229	375	212
314	163	318	321	157	317	162	312	182	311	309	311	164	164	166	328	151
158	354	155	163	351	162	356	158	351	156	157	160	341	351	346	193	342
361	319	364	371	299	361	311	364	304	358	360	361	307	304	304	383	298
77	81	83	80	78	80	81	77	83	77	78	79	84	80	83	83	78
63	43	64	63	42	59	47	61	45	60	61	59	46	44	46	65	42
104	51	108	104	49	105	50	104	51	105	106	105	51	50	51	108	48
108	50	106	108	50	108	51	102	54	105	103	103	52	51	52	112	51
170	104	170	170	101	165	110	169	102	168	184	166	102	104	104	170	106
86	95	92	97	84	82	101	88	90	86	88	86	94	92	93	100	87
28	73	27	26	70	23	74	23	74	23	22	24	71	72	69	31	72
137	135	139	140	134	135	137	137	137	137	137	137	136	136	136	155	126
53	118	52	52	116	50	117	50	117	51	50	50	117	117	118	66	108
301	273	305	307	264	304	271	302	269	305	303	300	272	271	274	313	267
73	62	70	72	61	71	60	70	64	70	71	72	60	59	58	71	63
304	181	304	306	175	300	184	301	181	299	298	298	186	185	180	325	175
77	71	79	77	69	76	69	75	70	76	75	75	69	68	68	83	65
91	82	93	89	82	87	84	89	79	85	87	88	85	84	85	105	69
61	59	58	62	57	57	62	59	59	57	57	58	59	59	58	60	60
118	158	116	119	154	112	159	117	156	113	113	113	154	153	153	131	150
50	25	48	48	25	50	24	49	24	47	47	48	24	23	23	56	19
42	123	50	45	121	47	121	43	123	42	44	44	122	121	118	57	113
77	46	79	79	43	79	45	79	44	79	78	78	45	45	45	80	46
342	347	342	343	336	339	343	337	344	333	336	337	342	337	337	360	336
111	137	110	107	134	100	139	102	133	103	105	103	137	137	139	107	138
4,911	4,367	4,765	4,966	4,251	4,855	4,403	4,845	4,348	4,832	4,821	4,825	4,345	4,326	4,327	5,242	4,168

COUNTY

110	82	105	104	81	99	86	96	85	94	90	95	88	82	82	107	79
126	41	125	123	43	111	54	112	50	115	112	111	46	46	46	126	43
128	58	130	121	52	117	60	111	59	107	107	110	63	61	60	119	59
99	60	92	94	59	88	64	88	65	86	85	87	62	63	63	96	61
219	108	217	204	107	181	134	189	111	187	189	189	113	110	110	209	112
132	80	123	116	66	111	66	110	63	110	109	110	66	66	64	118	67
129	81	118	116	84	103	94	108	87	110	105	109	86	88	87	115	87
78	78	74	73	75	72	80	70	79	70	69	69	79	77	77	77	79
147	78	143	135	77	128	86	126	86	120	123	123	84	82	82	136	76
379	186	359	329	195	307	216	315	203	313	314	314	209	205	199	352	197
323	109	317	298	121	292	131	294	127	289	288	289	128	127	127	309	120
462	159	419	391	173	372	190	377	181	375	366	374	183	189	183	410	174
342	227	330	318	222	302	239	301	231	301	299	296	226	227	230	318	234
128	60	117	114	66	104	71	101	70	102	102	102	70	67	68	111	68
105	76	98	92	77	85	83	85	80	84	83	83	79	80	82	91	82
2,907	1,461	2,765	2,628	1,501	2,472	1,654	2,483	1,577	2,463	2,441	2,461	1,582	1,570	1,560	2,894	1,638

Fourth District

DAVIS

PRECINCTS	President Vice-Pres.		Senator		Governor		Lieutenant Governor		Secretary of State		Auditor of State	
	Dewey and Ericksen Rep.	Roosevelt and Truman Dem.	Heisenlooper Rep.	Gillette Dem.	Blue Rep.	Mitchell Dem.	Evans Rep.	Johnson Dem.	Ropes Rep.	Nichols Dem.	Akers Rep.	Kies Dem.
Bloomfield—1st Ward	238	227	237	215	243	198	227	202	229	199	238	190
2nd Ward	288	276	276	284	295	257	285	255	286	247	294	242
3rd Ward	214	251	207	241	226	218	218	214	204	216	214	211
Cleveland	172	153	162	155	171	146	163	146	161	142	167	142
Drakesville	132	69	129	71	128	66	122	64	126	64	130	61
Fabius	134	134	127	136	133	126	128	126	125	126	124	127
Fox River	84	97	83	95	85	88	81	87	82	84	84	82
Grove	157	124	151	127	161	114	153	112	149	114	154	109
Lick Creek	133	226	135	215	129	208	119	207	128	198	133	191
Marion	94	70	91	71	99	65	95	59	87	60	94	56
Perry	75	112	71	105	78	88	75	90	75	86	74	86
Prairie	161	166	149	174	161	147	156	160	154	153	159	146
Roscoe	77	63	68	71	76	63	73	61	77	57	78	57
Salt Creek	82	116	79	110	80	112	77	109	76	109	79	105
Soap Creek	129	127	123	125	131	114	130	111	127	108	131	104
Union	110	154	102	157	106	144	101	145	100	144	104	141
West	118	134	120	130	124	115	131	117	127	121	124	124
Wyacondah	161	228	158	219	165	203	158	206	151	204	154	202
Total	2,559	2,727	2,468	2,708	2,591	2,481	2,476	2,485	2,454	2,438	2,532	2,376

DECATUR

Bloomington	71	80	71	80	72	77	71	77	73	76	71	74
Burrell—Davis	77	143	75	137	74	128	68	125	65	128	67	126
Burrell—Terre Haute	24	50	26	48	28	44	25	46	25	45	26	44
Center	155	160	146	157	159	136	154	136	153	135	152	134
Decatur	156	119	146	124	155	108	150	105	161	104	157	99
Eden	93	144	80	142	95	117	88	118	83	120	87	113
Fayette	64	79	62	80	62	75	56	77	55	76	58	74
Franklin	188	155	186	146	198	121	186	130	190	129	195	120
Garden Grove	185	165	189	173	189	148	186	150	182	153	184	150
Garden Grove—Le Roy	50	118	52	115	63	102	58	105	56	107	58	102
Grand River	80	60	81	59	86	48	87	47	82	50	85	49
Hamilton	114	88	116	80	120	76	115	74	112	80	116	75
High Point	107	116	109	116	111	104	104	106	110	101	108	103
Long Creek	184	207	172	211	188	189	172	192	178	190	181	185
Morgan	58	54	56	57	54	44	61	44	56	48	59	45
New Buda	96	123	101	113	105	100	99	108	101	102	99	101
Richland	165	246	173	226	187	207	166	211	170	205	178	194
Woodland	77	108	78	97	76	89	71	89	74	82	74	81
Lamoni No. 1	192	208	187	203	200	183	196	180	193	182	192	179
Lamoni No. 2	225	228	233	215	250	190	233	196	232	195	236	192
Leon No. 1	190	199	193	179	199	165	193	167	194	168	194	165
Leon No. 2	156	153	163	135	176	119	165	122	165	124	166	119
Leon No. 3	227	323	231	296	255	265	240	258	242	261	246	260
Total	2,934	3,316	2,906	3,189	3,112	2,833	2,941	2,863	2,942	2,850	2,989	2,774

JASPER

Baxter	253	231	255	222	264	205	256	204	257	200	251	196
Buena Vista	179	172	158	185	197	154	170	154	182	155	171	155
Clear Creek	133	124	110	140	130	116	123	116	123	117	124	117
Colfax—1st Ward	175	220	160	227	177	212	175	211	170	209	177	202
2nd Ward	181	168	177	163	189	153	182	150	183	152	178	152
3rd Ward	122	218	125	200	125	199	118	198	124	196	118	183
Vandalia—Des Moines	43	71	36	73	47	63	43	62	45	62	46	60
Elk Creek	134	218	131	212	145	200	138	205	137	206	137	203
Fairview	171	213	164	234	187	205	177	207	182	201	178	201
Hickory Grove	107	111	105	110	116	95	113	93	114	95	110	95
Ira—Independence	41	27	38	28	45	22	43	23	44	22	44	22
Ira—Sherman	9	12	10	12	15	7	11	8	12	7	12	8
Kellogg	269	324	256	329	287	295	282	291	284	283	278	285
Lynnville—Lynn Grove	105	167	107	162	121	144	116	144	113	145	117	142
Malaka	93	101	96	101	109	86	100	86	98	90	100	86
Mariposa	103	84	97	82	109	78	99	82	102	79	102	81
Mingo—Powersiek	109	97	109	95	119	80	116	82	120	79	116	81

COUNTY

Treasurer of State			Secretary of Agriculture		Attorney General		Commerce Commission		Judges of the Supreme Court						Congressman	
Grimes Rep.	Curran Dem.	(Fill vacancy) Grimes Rep.	Lainn Rep.	McGreavy Dem.	Rankin Rep.	Garrett Dem.	Reed Rep.	Bell Dem.	Bliss Rep.	Hale Rep.	Miller Rep.	Graham Dem.	Hart Dem.	Holiday Dem.	Le Compte Rep.	Fleck Dem.
235	189	231	235	186	222	197	225	194	219	221	222	199	198	191	257	178
299	243	236	292	241	281	250	278	255	273	273	274	255	251	242	305	237
210	217	208	211	206	204	213	199	212	201	197	196	212	211	211	225	208
158	150	161	164	135	157	147	157	148	153	149	155	144	146	131	169	144
126	65	126	127	64	128	63	124	67	125	125	127	65	64	64	131	62
130	126	124	125	124	123	124	121	127	120	119	119	126	126	126	128	124
83	88	81	81	81	80	85	79	85	79	80	79	85	84	84	83	86
154	110	146	157	104	148	106	143	110	143	145	145	111	110	109	154	110
121	209	131	120	195	126	194	120	196	119	122	120	197	195	195	132	195
87	67	81	89	56	87	87	82	59	78	77	78	63	61	59	88	64
70	89	68	74	86	70	57	67	67	69	69	68	88	84	84	72	95
156	155	149	165	146	151	149	160	153	145	143	146	154	153	151	157	155
74	60	77	78	54	75	58	71	61	76	72	72	58	58	57	79	56
76	110	75	75	109	74	108	71	111	70	71	71	113	108	108	76	114
121	112	123	125	106	122	106	121	104	115	117	118	104	102	104	127	106
95	148	103	108	139	98	143	92	147	94	93	94	143	145	140	105	143
117	128	125	121	123	118	126	115	127	112	116	113	128	123	126	121	123
150	211	153	181	192	155	198	146	202	149	149	150	196	197	196	159	202
2,462	2,487	2,458	2,506	2,350	2,419	2,411	2,372	2,443	2,338	2,338	2,349	2,437	2,416	2,385	2,568	2,402

COUNTY

72	75	71	72	73	69	75	69	76	70	68	71	75	77	75	78	71
87	128	68	69	121	68	129	64	125	65	63	66	125	125	126	91	113
26	43	27	28	43	24	46	24	45	25	24	28	44	43	40	29	43
153	131	149	155	130	151	135	151	132	153	149	152	136	137	136	174	123
160	100	157	156	95	150	104	147	103	149	145	145	99	106	102	171	90
94	114	95	99	104	82	121	85	116	82	78	80	117	118	113	109	106
60	74	56	58	75	55	77	56	76	58	55	56	74	76	75	60	77
204	119	193	189	120	185	134	184	128	184	184	184	129	129	129	206	119
193	145	188	189	143	180	154	182	150	184	178	181	150	152	152	199	137
61	102	58	61	102	65	109	58	106	57	55	57	102	104	102	67	95
86	47	85	83	49	80	52	80	53	83	83	81	50	49	51	87	45
117	75	112	115	73	117	76	116	74	118	110	111	70	74	73	134	63
106	105	110	114	100	99	111	103	105	104	103	101	106	105	107	121	94
193	179	189	179	183	171	189	168	193	169	169	170	187	183	183	194	168
62	43	62	59	48	58	49	57	46	57	59	60	49	46	46	69	41
107	98	108	107	96	95	107	96	107	96	96	95	104	101	102	120	85
189	196	186	171	204	162	209	164	204	159	161	161	209	206	206	187	191
74	83	76	76	83	70	87	67	83	67	67	65	84	84	84	84	82
196	179	197	192	177	186	181	186	178	189	183	183	177	180	179	212	174
235	196	237	240	187	230	195	230	193	228	226	227	198	193	196	246	168
198	161	190	192	163	191	169	184	168	186	182	185	166	168	165	221	135
169	118	182	168	119	154	132	158	120	151	157	159	124	122	121	185	106
257	238	242	244	248	235	257	231	250	222	222	222	266	264	267	287	203
3,079	2,747	3,018	3,014	2,734	2,867	2,893	2,856	2,831	2,856	2,817	2,838	2,841	2,842	2,830	3,331	2,549

COUNTY

259	195	277	269	188	265	188	260	192	258	254	259	195	200	194	264	190
175	154	184	195	139	181	154	174	157	171	170	171	155	155	156	144	200
124	116	128	133	105	125	111	122	117	121	122	109	109	109	110	122	115
174	208	174	180	200	173	201	170	207	170	169	169	206	208	202	174	209
180	153	185	190	144	188	145	180	151	184	178	181	149	150	147	183	149
119	196	117	118	191	120	190	115	192	113	114	116	197	196	194	125	186
45	63	44	52	56	43	61	42	61	41	41	40	63	63	64	44	59
136	203	141	143	195	135	204	134	201	136	137	136	202	200	201	131	215
177	208	186	189	192	177	197	181	202	171	171	173	204	201	198	181	214
114	91	110	118	85	114	87	111	88	106	107	107	89	89	89	115	92
42	23	44	43	22	42	23	40	24	40	40	39	25	25	26	41	24
10	9	12	13	6	11	8	10	8	10	10	10	8	8	8	10	9
280	289	288	293	266	280	278	277	283	274	271	268	287	287	287	269	309
118	143	114	119	139	117	142	112	142	111	108	110	148	144	142	107	160
97	88	103	106	80	102	82	98	85	97	95	94	87	89	89	95	96
103	79	107	108	71	102	77	99	78	99	97	97	81	78	78	95	84
118	83	120	125	113	115	80	114	80	113	114	114	81	79	80	112	82

Fourth District

JASPER

PRECINCTS	President Vice-Pres.		Senator		Governor		Lieutenant Governor		Secretary of State		Auditor of State	
	Dewey and Bricker Rep.	Roosevelt and Truman Dem.	Hickenlooper Rep.	Gillette Dem.	Blue Rep.	Mitchell Dem.	Evans Rep.	Johnson Dem.	Reyes Rep.	Nichols Dem.	Akers Rep.	Kies Dem.
Monroe	309	237	299	246	315	217	300	225	306	215	308	215
Mound Prairie	110	144	101	162	120	129	114	131	115	127	114	127
Newton	241	352	250	341	255	320	254	321	256	313	258	307
Newton — 1st Ward	182	345	179	334	211	303	196	299	197	296	196	297
2nd Ward, 1st Prec.	439	420	435	418	477	366	459	368	458	373	463	365
2nd Ward, 2nd Prec.	243	388	243	379	259	345	243	349	246	345	245	339
3rd Ward, 1st Prec.	386	286	389	277	417	250	407	249	415	242	416	238
3rd Ward, 2nd Prec.	230	308	219	314	257	274	236	283	142	167	155	172
4th Ward, 1st Prec.	597	411	508	401	644	363	612	371	618	362	625	358
4th Ward, 2nd Prec.	266	209	268	209	287	180	278	182	285	177	282	179
Palo Alto	137	201	130	202	141	192	137	189	130	196	133	190
Poweshiek	79	148	82	146	95	130	92	132	92	130	90	130
Prairie City	385	305	381	303	407	270	398	274	402	267	400	273
Reasonor	85	79	85	76	94	73	85	70	81	71	86	71
Richland	72	86	59	98	74	80	71	77	73	77	72	76
Rock Creek	86	124	80	123	88	123	87	114	89	112	90	111
Sherman	124	81	121	83	141	62	132	64	126	63	130	65
Sully	119	182	120	167	140	144	120	149	122	144	121	141
Washington	91	94	86	99	96	84	90	89	92	86	95	84
Total	6,413	6,978	6,259	6,943	6,910	6,219	6,573	6,262	6,540	6,051	6,548	6,017

KEOKUK

Adams	264	173	249	179	275	150	267	151	267	149	270	143
Benton	301	339	298	329	317	305	301	305	311	300	325	289
Clear Creek	89	120	61	120	73	110	59	106	62	109	62	102
East English River	255	95	249	98	259	81	249	81	252	83	255	78
West English River	134	70	121	76	139	53	131	56	134	52	134	51
Jackson	218	174	211	177	224	164	222	163	228	158	227	157
East Lafayette	323	290	319	281	350	241	337	238	326	246	332	237
West Lafayette	74	219	72	220	74	214	73	212	78	208	72	213
East Lancaster	77	59	67	55	77	49	71	49	68	50	73	47
West Lancaster	92	157	92	156	99	148	95	146	90	149	96	145
Liberty	160	182	156	188	174	163	162	165	157	169	167	161
North Plank	68	75	65	77	73	74	67	67	67	67	68	66
South Plank	90	93	80	92	97	72	92	72	84	78	92	74
Prairie	264	123	255	133	278	105	266	107	268	106	267	101
Richland	422	161	420	156	434	139	423	134	423	136	428	129
Sigourney	49	99	48	95	57	83	52	78	49	83	51	82
Sigourney — 1st Ward	247	127	245	123	257	110	242	112	240	110	241	109
2nd Ward	142	104	148	94	152	85	144	86	149	83	152	85
3rd Ward	229	171	219	173	237	152	230	161	234	155	230	152
4th Ward	150	100	147	98	152	91	145	91	150	87	149	88
Steady Run	171	144	162	144	171	133	169	127	165	130	170	125
Van Buren	135	87	130	83	137	83	133	80	133	79	131	80
Warren	209	331	205	322	234	286	223	286	219	292	228	284
Washington	164	144	143	161	165	137	164	133	163	135	171	126
What Cheer	337	263	317	268	345	235	348	234	337	234	349	225
Total	4,644	3,900	4,479	3,908	4,850	3,463	4,667	3,440	4,654	3,448	4,740	3,349

LUCAS

Benton	121	95	124	89	138	71	130	76	128	74	130	74
Cedar	142	82	139	76	152	61	140	60	138	59	137	57
Chariton — 1st Ward	283	324	289	309	297	294	283	291	280	289	284	287
2nd Ward	476	388	462	393	499	243	497	339	495	333	499	331
3rd Ward	564	423	544	431	571	375	565	373	562	368	573	359
English	197	187	185	185	194	174	194	179	194	166	193	164
Jackson	173	178	166	180	178	161	169	162	173	155	172	157
Liberty	89	103	80	105	90	89	83	85	83	82	87	81
Lincoln	138	114	137	115	147	97	143	96	142	93	145	97
Otter Creek	126	71	112	78	130	52	121	52	121	55	119	51
Pleasant	130	98	128	99	135	85	132	88	136	85	134	84
Union	175	131	180	116	180	94	187	97	188	91	189	93
Warren	95	95	84	100	101	77	98	72	94	73	97	70
Washington	300	182	286	189	305	151	301	153	291	153	291	153
Whitebreast	127	55	128	57	131	48	133	50	129	51	133	49
Total	3,139	2,526	3,044	2,522	3,258	2,172	3,176	2,173	3,154	2,127	3,183	2,107

COUNTY--Continued

Treasurer of State			Secretary of Agriculture		Attorney General		Commerce Commission		Judges of the Supreme Court						Congressman	
Grimes Rep.	Curran Dem.	(Fill vacancy) Grimes Rep.	Linn Rep.	McCreery Dem.	Rankin Rep.	Garrett Dem.	Reed Rep.	Bell Dem.	Bliss Rep.	Hale Rep.	Miller Rep.	Graham Dem.	Hart Dem.	Holiday Dem.	Le Compte Rep.	Fleck Dem.
301	218	313	316	205	305	209	302	214	322	327	327	215	217	214	316	205
113	128	125	128	116	119	122	115	124	101	109	109	130	130	129	118	129
251	322	273	281	292	254	308	252	297	245	244	248	315	315	303	244	334
196	295	199	202	297	197	291	194	303	191	191	194	309	293	289	192	313
461	374	471	465	352	463	370	457	364	458	453	456	370	380	374	444	401
240	352	191	249	337	240	344	235	350	230	233	231	354	355	353	232	354
410	240	413	421	237	412	241	413	238	407	402	406	242	251	245	399	262
153	171	162	160	164	157	163	150	170	149	151	154	174	174	172	148	184
622	362	641	636	344	626	355	611	362	621	611	619	356	364	356	612	384
276	184	281	282	176	277	180	246	179	275	271	276	184	185	180	264	193
133	193	131	137	185	129	189	128	190	130	129	134	190	189	187	122	205
88	134	98	99	120	94	129	87	130	85	83	83	131	132	130	97	125
397	269	411	410	262	399	270	281	278	395	395	398	268	270	268	400	271
88	74	85	92	64	87	70	87	69	84	83	83	62	72	73	85	76
75	77	84	76	72	70	77	72	72	74	75	82	78	75	73	62	93
82	111	95	90	111	88	112	88	113	88	87	88	110	111	110	84	116
132	64	131	141	57	134	61	130	63	129	131	126	62	62	62	121	74
122	147	121	121	143	121	145	116	144	115	113	111	150	152	153	107	172
93	85	101	108	73	91	85	89	87	89	88	91	88	86	85	92	85
6,504	6,099	6,720	6,808	5,769	6,553	5,949	6,301	6,015	6,403	6,374	6,406	6,074	6,094	6,018	6,351	6,379

COUNTY

264	157	282	288	135	273	147	267	151	270	266	263	147	150	148	276	140
306	310	325	326	286	313	294	303	304	311	307	309	297	301	300	323	295
67	106	63	64	95	59	102	61	99	59	56	58	99	103	100	62	104
249	85	259	258	75	255	77	253	79	253	249	252	80	81	77	252	80
130	57	136	137	49	132	52	130	52	127	125	126	54	55	54	134	55
221	162	227	230	154	226	158	225	157	226	223	224	157	157	156	225	157
327	247	351	353	219	339	223	328	238	326	314	320	239	245	243	345	225
65	221	80	79	205	74	209	69	215	67	64	68	216	218	214	72	212
63	55	69	72	46	65	49	63	50	63	61	61	48	50	48	66	54
87	152	82	100	136	91	140	89	142	92	86	88	140	145	140	91	148
161	166	167	162	166	161	168	159	162	160	158	158	165	165	163	166	160
66	73	74	73	60	73	58	66	63	67	65	67	56	57	57	71	65
82	82	88	87	75	83	73	78	77	82	78	78	75	76	77	90	69
266	104	272	276	97	272	99	270	98	269	265	269	99	101	97	265	109
425	137	430	433	128	430	131	421	134	426	430	424	129	129	129	440	122
50	78	59	68	72	52	78	48	81	49	50	49	79	80	81	55	80
239	119	242	244	109	239	108	230	114	232	227	230	117	115	113	242	111
146	85	142	145	84	141	88	140	86	139	140	139	87	86	88	151	81
221	163	231	231	152	229	155	223	156	221	221	225	158	158	154	233	155
148	92	149	153	85	150	87	147	90	147	147	146	86	85	87	156	82
166	130	175	174	123	172	123	166	128	168	168	167	126	125	127	165	128
129	88	136	136	75	133	78	130	79	130	127	130	78	78	78	127	83
219	292	232	236	278	226	284	222	285	221	221	220	285	287	285	221	288
164	134	171	171	125	169	124	162	132	164	161	165	130	132	129	164	134
240	230	355	342	225	342	227	334	232	336	336	335	231	231	230	343	226
4,501	3,525	4,808	4,838	3,252	4,698	3,332	4,584	3,404	4,605	4,542	4,571	3,378	3,410	3,371	4,735	3,362

COUNTY

129	76	127	140	63	131	68	132	66	129	128	128	72	71	71	141	69
144	59	139	148	54	137	61	137	58	135	135	134	55	54	55	155	56
292	283	293	287	284	280	295	278	287	274	283	282	289	286	285	315	258
500	333	503	505	321	489	340	486	335	493	489	491	328	325	329	516	325
572	364	570	541	347	562	372	568	380	559	558	560	362	340	336	595	335
200	165	184	194	162	187	169	189	165	157	190	189	163	163	162	199	158
178	152	174	173	159	167	165	170	160	168	163	167	159	159	161	184	147
85	80	82	83	79	76	84	76	79	81	76	76	77	78	78	84	85
145	92	147	157	86	146	94	142	95	142	143	144	93	90	89	163	80
122	52	122	123	46	114	55	117	47	115	111	114	51	51	52	118	56
135	85	131	132	84	131	87	131	85	132	134	136	83	82	82	137	86
195	93	191	189	90	177	101	181	93	181	179	177	94	95	95	195	90
98	73	94	100	70	88	83	89	76	86	84	87	74	74	73	100	73
296	154	292	295	149	287	157	291	151	294	290	295	146	146	142	324	131
133	56	131	131	53	128	52	128	51	133	133	128	51	50	47	132	49
3,224	2,117	3,160	3,196	2,047	3,100	2,183	3,106	2,128	3,079	3,096	3,108	2,097	2,064	2,057	3,358	1,998

Fourth District

MAHASKA

PRECINCTS	President Vice-Pres.		Senator		Governor		Lieutenant Governor		Secretary of State		Auditor of State	
	Dewey and Bricker Rep.	Roosevelt and Truman Dem.	Hickelopper Rep.	Gillette Dem.	Blue Rep.	Mitchell Dem.	Evans Rep.	Johnson Dem.	Ropes Rep.	Nichols Dem.	Akers Rep.	Kies Dem.
Adams	115	70	105	78	121	59	115	55	115	58	118	50
Black Oak	108	145	101	135	118	99	94	93	84	92	90	89
Cedar	281	235	265	225	289	183	275	180	257	186	283	164
East Des Moines	57	71	53	67	62	57	58	56	55	56	60	49
West Des Moines	51	71	51	66	59	66	49	58	45	58	51	54
Jefferson	92	149	82	149	100	129	84	125	81	126	80	122
Garfield	209	229	194	228	214	189	199	194	198	190	206	182
East Harrison	78	80	70	89	88	66	82	60	70	66	76	63
West Harrison	76	101	71	92	77	79	70	79	64	83	75	72
Lincoln	98	75	87	74	109	59	104	57	102	58	110	53
Madison	97	148	81	145	97	121	90	115	77	118	85	113
Monroe	141	129	138	119	148	107	137	110	139	106	143	100
Pleasant Grove	144	200	133	189	149	161	134	165	139	159	138	153
Prairie	418	378	407	358	434	311	404	313	405	295	402	291
Richland	123	137	114	128	129	99	111	94	103	97	113	82
Scott	104	100	105	93	114	81	105	85	104	84	108	48
Spring Creek	215	122	190	137	211	106	198	107	197	109	204	97
Union	164	70	158	67	165	59	147	53	146	46	152	43
University Park	137	43	133	51	148	37	132	36	131	39	134	34
White Oak	179	202	169	202	191	171	181	166	176	164	186	150
Oskaloosa — 1st Ward	117	229	121	212	130	190	123	191	123	181	131	176
2nd Ward, 1st Prec.	173	214	162	210	173	185	161	180	164	189	171	163
2nd Ward, 2nd Prec.	106	227	109	201	121	173	110	169	108	166	119	157
3rd Ward, 1st Prec.	360	220	366	212	372	192	358	186	367	181	370	173
3rd Ward, 2nd Prec.	338	257	328	248	345	202	326	204	320	192	335	187
4th Ward	685	415	676	421	723	349	694	350	689	344	701	335
5th Ward	457	335	441	331	480	281	453	268	459	265	476	246
Total	5,123	4,652	4,920	4,527	5,367	3,808	4,992	3,749	4,912	3,686	5,117	3,446

MONROE

Albia — 1st Ward	398	301	394	298	469	268	402	265	398	259	412	260
2nd Ward	237	296	239	267	247	248	243	247	246	238	259	232
3rd Ward	255	253	244	255	264	216	260	214	260	212	266	207
4th Ward	330	379	323	363	351	338	340	333	333	320	355	310
Avery	75	94	75	91	85	80	81	81	82	79	87	76
Bluff Creek	132	160	129	162	136	144	130	141	130	136	146	129
Cedar	83	117	74	124	83	102	80	97	80	94	84	93
Franklin	91	79	84	74	90	64	81	67	78	69	83	65
Georgetown	37	97	38	90	38	81	37	76	40	73	40	72
Hilton	123	93	121	92	127	79	120	79	116	77	121	74
Hitman	26	152	24	147	27	133	27	131	26	124	32	122
Jackson	64	285	56	281	66	259	66	257	59	251	64	251
Mantua	83	49	85	45	92	38	87	41	91	38	92	37
Pleasant	100	103	91	108	99	97	96	95	96	94	106	91
Troy	198	161	195	159	212	131	197	130	197	126	205	118
Union	252	393	238	387	262	348	245	347	239	354	252	346
Urbana	95	77	94	75	95	70	92	74	92	73	92	72
Wayne No. 1	27	71	23	70	24	68	23	63	23	64	24	61
Wayne No. 2	19	98	24	90	31	81	21	93	18	88	27	81
Total	2,625	3,258	2,551	3,178	2,798	2,845	2,628	2,831	2,604	2,769	2,747	2,687

COUNTY

Treasurer of State			Secretary of Agriculture		Attorney General		Commerce Commission		Judges of the Supreme Court						Congressman		
Grimes Rep.	Curran Dem.	(Fill vacancy) Grimes Rep.	Linn Rep.	McGreevy Dem.	Rankin Rep.	Garrett Dem.	Reed Rep.	Bell Dem.	Bliss Rep.	Hale Rep.	Miller Rep.	Graham Dem.	Hart Dem.	Holiday Dem.	Le Compte Rep.	Fleck Dem.	
113	55	117	115	50	115	49	117	46	108	105	109	53	54	48	101	72	
83	91	98	107	78	87	86	86	85	74	74	79	97	95	92	80	123	
264	187	279	277	152	271	169	256	159	252	250	258	174	173	162	254	204	
52	58	53	52	52	52	55	50	54	54	48	51	50	56	54	49	62	
48	57	55	53	52	50	56	50	54	45	45	46	56	58	53	49	65	
80	127	93	85	113	81	119	81	115	78	78	80	113	115	110	186	222	
196	194	217	203	180	197	183	195	180	191	188	181	189	187	185	72	80	
76	62	80	82	58	80	59	76	64	73	70	73	60	60	57	71	79	
68	77	76	69	74	67	78	64	77	62	62	60	79	74	78	83	131	
105	56	106	105	52	107	54	102	57	103	103	103	54	52	54	106	62	
80	118	94	96	107	87	117	88	115	84	79	83	117	116	107	97	126	
137	105	143	141	96	141	99	130	107	134	130	134	99	101	101	127	121	
132	156	136	137	149	135	150	126	154	120	119	124	163	153	157	117	186	
396	307	420	419	282	400	298	392	297	394	390	388	292	297	294	395	342	
107	88	113	118	76	99	93	102	85	95	93	97	89	91	83	78	136	
106	82	114	111	69	99	80	98	78	94	92	96	81	79	79	93	95	
198	111	217	208	96	202	99	201	98	194	196	198	102	103	98	187	129	
146	47	152	145	47	148	47	142	46	143	144	143	49	49	50	137	73	
133	37	137	137	31	143	33	131	34	138	138	136	36	37	38	130	51	
168	169	190	183	148	184	153	178	153	175	178	175	155	155	156	164	184	
120	189	131	122	173	121	180	113	183	114	114	117	183	180	175	111	207	
161	170	169	166	161	165	163	161	161	157	159	160	165	167	158	146	214	
102	173	118	109	160	105	166	101	168	100	104	99	169	169	162	161	102	194
355	189	351	371	170	368	173	357	177	363	355	365	177	176	171	352	222	
312	204	335	323	184	323	187	311	182	309	309	311	197	193	190	321	224	
664	366	702	688	344	692	345	678	345	680	661	668	348	360	350	640	434	
443	273	456	457	246	460	251	437	263	436	441	441	265	264	262	425	341	
4,844	3,848	5,152	5,079	3,410	4,979	3,440	4,823	3,547	4,770	4,723	4,785	3,575	3,807	3,522	4,673	4,379	

COUNTY

388	272	408	405	256	408	257	391	270	390	388	392	263	263	261	408	267
235	250	243	250	233	248	235	233	241	233	236	230	241	243	238	255	242
249	217	253	262	203	259	206	256	207	251	248	248	208	209	206	262	216
333	329	344	355	300	342	315	335	323	334	333	337	319	317	314	359	313
83	81	85	85	76	86	76	80	78	81	81	79	78	76	78	85	82
122	147	134	136	133	131	134	121	145	123	121	120	141	140	140	119	159
82	103	79	86	90	78	95	76	97	71	71	74	98	90	88	91	96
76	71	80	84	64	83	62	82	64	79	78	80	64	63	63	95	60
36	84	38	40	74	39	72	34	76	38	34	34	72	71	72	47	70
122	78	123	125	71	121	73	118	75	117	118	116	71	71	71	121	75
29	125	29	29	120	29	120	24	125	27	24	22	120	122	127	35	125
56	274	60	61	255	54	260	58	259	57	56	54	257	255	258	80	246
86	41	93	91	36	91	36	87	38	84	87	86	41	38	40	87	42
100	91	97	98	87	94	89	94	87	91	90	92	90	87	86	88	102
202	125	201	210	115	206	115	200	117	196	194	197	124	120	118	209	118
245	360	246	193	340	246	348	234	352	238	233	232	352	349	344	373	334
89	77	84	91	72	91	74	92	72	89	89	92	71	71	69	91	71
23	67	22	24	60	21	61	24	59	24	20	21	59	63	60	28	59
23	86	27	25	86	22	85	19	86	21	20	19	84	81	82	30	78
2,582	2,878	2,656	2,650	2,671	2,646	2,712	2,657	2,771	2,544	2,521	2,525	2,753	2,720	2,715	2,763	2,754

Fourth District

POWESHIEK

PRECINCTS	President Vice-Pres.		Senator		Governor		Lieutenant Governor		Secretary of State		Auditor of State	
	Dewey and Bricker Rep.	Roosevelt and Truman Dem.	Hickenlooper Rep.	Gillette Dem.	Blue Rep.	Mitchell Dem.	Evans Rep.	Johnson Dem.	Ropes Rep.	Nichols Dem.	Akers Rep.	Kies Dem.
Bear Creek	438	491	433	458	470	408	445	413	445	402	450	393
Chester	93	95	96	90	100	81	100	80	101	79	100	77
Deep River	281	176	268	169	294	139	288	136	275	137	279	136
Grinnell — 1st Ward	487	415	485	375	522	325	516	320	518	317	516	318
2nd Ward	404	308	391	303	402	264	405	205	411	277	406	268
3rd Ward	138	252	137	226	144	214	142	213	142	207	139	205
4th Ward	288	333	294	312	301	302	288	273	292	268	295	261
Grant	176	192	169	193	197	161	189	180	185	159	197	155
Jackson	668	433	674	401	711	349	695	350	699	337	706	337
Jefferson	100	169	88	169	112	143	100	147	95	145	96	145
Lincoln	178	87	182	84	202	64	196	69	192	66	191	65
Malcolm	201	259	193	258	222	229	221	226	224	228	219	227
Madison	79	132	68	134	93	107	86	106	84	104	87	100
Pleasant	108	123	113	116	130	92	125	95	129	92	136	82
Scott	76	109	80	91	85	83	80	80	75	84	83	80
Sheridan	85	122	78	120	99	100	88	101	85	103	85	102
Sugar Creek	124	172	108	185	131	160	119	160	124	152	123	153
Union	52	106	54	95	64	88	58	88	57	90	60	88
Warren	95	160	97	143	112	118	95	122	92	124	94	116
Washington	115	100	113	95	129	78	120	80	117	81	122	74
Total	4,186	4,234	4,119	4,017	4,520	3,504	4,356	3,484	4,342	3,452	4,384	3,382

RINGGOLD

Athens	248	189	250	180	267	157	251	159	255	154	261	146
Beaconsfield	82	58	83	52	92	44	87	46	78	45	82	46
Benton	53	125	55	118	53	115	54	113	50	115	53	111
Clinton	137	116	151	99	153	96	146	93	144	93	141	94
Diagonal	255	110	249	116	259	96	251	92	245	92	243	93
Grant	80	65	87	57	85	57	85	56	82	55	83	54
Jefferson	91	67	97	59	108	43	98	47	96	46	96	47
Liberty	101	58	100	56	106	44	108	35	107	38	106	35
Lincoln	104	91	107	88	108	81	107	81	103	80	106	80
Lotts Creek	55	50	60	38	60	35	53	31	52	30	43	30
Middle Fork	82	62	81	69	92	49	87	42	85	44	86	40
Monroe	54	36	51	36	58	30	56	27	57	26	56	25
Mount Ayr	723	308	703	294	723	249	713	246	710	250	716	240
Poe	60	60	63	51	60	48	57	46	58	45	56	46
Rice	94	92	90	62	98	77	89	74	90	74	91	70
Riley	71	48	73	44	72	42	71	42	72	40	71	41
Tingley	266	119	261	118	272	103	253	96	253	94	258	92
Union	115	110	114	104	121	90	111	91	102	87	112	88
Washington	24	48	24	47	30	37	26	38	23	40	24	39
Waubensie	72	55	80	45	78	44	78	44	81	39	81	39
Total	2,767	1,867	2,779	1,753	2,896	1,537	2,786	1,499	2,743	1,487	2,765	1,456

UNION

Afton	303	131	288	131	313	107	303	111	296	105	295	102
Beck	75	50	74	51	76	47	71	50	71	50	72	50
Creston — 1st Ward	377	286	370	280	381	261	378	251	394	238	384	236
2nd Ward	691	389	665	397	699	354	692	347	709	325	695	340
3rd Ward	235	269	224	263	243	249	235	246	239	241	229	248
4th Ward	185	230	182	209	183	209	178	203	181	202	180	201
5th Ward	684	471	673	467	689	523	674	435	706	404	685	422
Cromwell	149	48	150	46	153	41	150	45	152	42	152	37
Dodge	132	50	132	48	139	37	138	36	136	37	137	35
Grant	83	68	77	71	85	62	83	63	83	63	85	62
Highland	149	54	143	58	152	43	149	42	147	44	149	43
Lincoln	148	66	143	70	148	62	144	62	143	61	143	62
New Hope	338	179	328	177	348	149	335	148	333	147	334	139
Platte	175	100	171	105	181	91	170	90	171	88	173	86
Pleasant	90	51	91	48	98	41	90	46	91	46	89	45
Sand Creek	190	87	168	103	188	78	186	76	181	77	183	75

COUNTY

Treasurer of State			Secretary of Agriculture		Attorney General		Commerce Commission		Judges of the Supreme Court						Congressman	
Grimes Rep.	Curran Dem.	(Fill vacancy) Grimes Rep.	Linn Rep.	McGreavy Dem.	Rankin Rep.	Garrett Dem.	Reed Rep.	Bell Dem.	Bliss Rep.	Hale Rep.	Miller Rep.	Graham Dem.	Hart Dem.	Holliday Dem.	Le Compte Rep.	Fleck Dem.
447	405	456	462	380	445	393	436	396	442	433	437	393	395	388	459	388
102	75	99	109	68	101	72	100	74	102	97	102	76	74	73	101	74
281	137	287	283	131	283	132	269	137	274	272	270	140	139	141	278	139
515	320	523	519	316	521	228	509	314	511	502	515	316	321	316	508	347
403	269	408	410	259	408	256	395	259	405	401	405	263	261	259	396	279
135	210	138	142	203	138	207	134	209	136	132	136	208	208	207	138	204
296	261	302	308	260	298	256	290	260	292	288	296	264	265	258	312	265
204	161	187	191	159	188	156	185	158	187	183	187	157	158	156	195	154
716	330	712	718	324	698	331	698	331	691	686	688	342	351	339	694	352
90	152	96	110	153	100	141	95	143	98	95	96	140	138	137	94	141
190	67	191	194	61	193	59	191	60	186	181	189	67	67	63	193	62
213	232	225	222	209	223	224	221	235	217	223	217	227	228	228	220	228
87	100	85	95	92	89	96	89	93	83	83	86	99	99	98	89	95
134	86	136	141	77	135	82	130	83	127	127	129	87	87	85	129	93
83	80	87	88	72	80	74	76	77	75	70	71	79	79	79	77	82
88	100	88	94	93	87	95	85	96	87	82	84	95	97	95	77	109
123	153	125	130	148	125	148	116	153	116	114	119	154	153	148	116	163
59	90	62	66	82	58	88	57	90	61	58	58	85	88	83	56	90
93	123	98	104	114	96	113	92	111	90	90	92	113	114	112	98	123
118	82	122	123	75	119	79	117	80	118	112	115	77	81	78	120	74
4,377	3,433	4,427	4,514	3,256	4,385	3,230	4,285	3,359	4,298	4,229	4,292	3,381	3,403	3,343	4,352	3,462

COUNTY

264	147	265	258	144	251	155	250	148	247	246	251	150	146	147	264	146
88	45	83	85	43	85	44	82	45	80	79	80	45	45	44	87	42
52	112	52	54	110	53	110	52	112	50	49	51	112	114	112	54	111
143	93	145	143	94	128	91	140	90	138	136	138	89	92	93	153	89
250	92	248	244	93	238	97	241	92	238	238	239	96	94	94	246	101
86	57	85	85	51	84	51	82	51	87	86	83	50	51	52	83	57
92	50	95	98	47	92	48	92	47	94	92	93	48	51	49	100	49
108	34	109	103	39	103	35	102	37	99	97	98	36	37	35	110	33
106	80	103	106	78	105	79	103	78	100	100	100	84	75	74	105	77
53	31	53	54	31	52	25	51	30	51	52	51	30	28	29	58	30
87	40	89	85	39	81	39	83	39	81	80	79	41	41	41	87	42
56	27	53	57	24	56	24	55	26	53	53	54	26	24	26	60	22
718	238	714	707	235	696	248	695	240	701	694	706	245	243	243	728	244
55	46	56	57	44	57	43	56	43	55	55	53	44	44	44	56	49
94	71	90	92	69	89	73	88	70	89	88	89	68	59	68	100	68
74	39	76	72	41	70	42	71	42	71	71	70	42	43	43	74	41
260	91	258	258	88	246	92	249	94	251	241	244	93	94	90	270	91
113	88	112	114	83	109	88	108	87	107	105	105	87	87	86	120	84
29	37	25	24	38	23	41	26	36	22	22	22	39	40	39	28	37
81	39	79	81	38	81	38	81	38	82	82	82	37	37	37	85	36
2,809	1,457	2,790	2,777	1,429	2,699	1,463	2,707	1,445	2,696	2,666	2,686	1,462	1,445	1,446	2,868	1,449

COUNTY

301	104	296	295	100	292	106	285	105	294	288	288	102	104	103	305	102
73	48	72	74	46	74	47	70	49	70	70	71	50	50	49	77	46
389	235	392	398	219	383	238	382	229	378	373	377	234	235	233	387	238
690	345	699	709	319	690	338	692	328	687	682	684	333	337	331	694	340
232	249	236	239	237	232	244	221	242	230	228	231	240	240	237	237	243
205	203	157	183	195	183	197	182	197	179	179	179	199	198	199	181	203
687	430	684	710	395	677	423	687	412	677	670	677	410	421	412	693	419
153	41	157	158	35	153	41	152	39	152	150	149	41	40	40	154	41
140	34	138	137	33	130	42	132	37	131	132	131	39	38	39	136	41
86	61	84	85	59	84	59	81	60	83	82	82	60	60	60	80	66
151	43	149	149	45	149	43	145	45	145	144	144	49	49	62	151	49
145	61	144	143	62	143	63	144	59	143	143	144	59	59	60	143	65
343	136	349	341	134	332	143	331	139	331	327	328	143	139	138	342	110
174	84	170	176	82	171	84	168	85	167	165	167	81	80	79	166	82
91	46	91	92	45	89	46	90	46	90	89	80	45	45	45	94	43
186	74	185	192	70	182	76	180	76	181	175	177	74	78	75	191	72

Fourth District

UNION

PRECINCTS	President Vice-Pres.		Senator		Governor		Lieutenant Governor		Secretary of State		Auditor of State	
	Dewey and Bricker Rep.	Roosevelt and Truman Dem.	Hickenlooper Rep.	Gillette Dem.	Bloc Rep.	Mitchell Dem.	Evans Rep.	Johnson Dem.	Boyes Rep.	Nichols Dem.	Akers Rep.	Kites Dem.
Shannon.....	90	38	89	38	94	33	89	39	90	32	91	31
Spaulding.....	162	109	152	114	162	105	158	104	160	102	158	108
Talmage.....	55	58	50	60	59	49	55	49	53	53	55	50
Thayer.....	96	59	97	57	108	45	101	49	100	51	96	49
Union.....	159	70	149	74	162	59	155	61	155	61	155	58
Total.....	4,566	2,801	4,416	2,867	4,661	2,645	4,534	2,547	4,591	2,467	4,540	2,474

WAPELLO

Adams.....	195	200	187	200	193	189	190	190	190	191	198	184
Agency.....	195	210	190	208	202	196	197	196	197	194	206	190
Cass.....	70	91	65	93	75	80	67	81	68	78	76	76
Center — 1st Precinct.....	263	631	270	600	275	585	267	585	276	573	291	564
Center — 2nd Precinct.....	322	655	310	635	328	609	319	609	324	603	340	596
Center — 3rd Precinct.....	259	379	258	360	271	336	261	338	266	327	287	311
Center — 4th Precinct.....	472	519	457	520	484	479	467	476	463	471	506	448
Center — 5th Precinct.....	505	329	500	321	516	296	502	296	497	294	530	278
Center — 6th Precinct.....	454	313	432	321	458	289	445	290	451	276	479	258
Center — 7th Precinct.....	361	251	361	246	374	227	363	226	371	214	400	202
Center — 8th Precinct.....	346	467	339	460	358	436	342	440	345	434	378	411
Center — 9th Precinct.....	328	670	323	663	335	632	328	635	332	627	372	595
Center — 10th Precinct.....	187	530	189	509	196	498	187	503	189	497	214	478
Center — 11th Precinct.....	332	451	329	437	333	417	321	417	326	412	346	400
Center — 12th Precinct.....	422	387	417	878	426	858	420	855	435	839	450	828
Center — 13th Precinct.....	635	816	608	812	644	762	620	766	623	752	672	731
Center — 14th Precinct.....	577	774	574	750	595	720	570	725	589	708	618	681
Center — 15th Precinct.....	408	282	383	298	399	269	385	264	384	262	407	245
Center — 16th Precinct.....	163	245	153	249	159	242	158	239	159	234	161	234
Center — 17th Precinct.....	165	217	163	218	166	209	164	208	157	214	169	204
Columbia — 1st Precinct.....	176	279	168	280	174	270	172	264	172	263	176	260
Columbia — 2nd Precinct.....	46	35	47	33	48	31	44	30	45	29	50	27
Competine.....	138	134	126	143	148	115	143	118	140	118	146	115
Dahlonge.....	89	61	87	59	89	57	87	58	85	57	90	56
Green.....	107	118	105	118	108	112	108	110	104	112	111	107
Highland.....	133	156	124	158	132	146	129	143	129	142	140	136
Keokuk.....	79	98	78	99	82	93	77	93	78	92	81	89
Pleasant.....	127	135	125	132	132	126	129	123	125	125	130	121
Polk.....	112	93	104	98	115	87	109	83	107	83	120	76
Richland.....	144	165	135	176	153	154	140	159	142	154	151	149
Washington.....	437	541	430	544	432	516	447	514	455	506	465	498
Total.....	8,244	10,732	8,037	10,618	8,419	10,037	8,158	10,034	8,204	9,881	8,760	9,558

WAYNE

Benton.....	101	98	97	96	106	84	102	86	104	84	100	87
Clay.....	92	112	87	114	97	98	95	98	97	97	94	99
Clinton.....	41	48	44	44	47	40	44	38	47	36	44	36
Clio.....	55	65	58	60	60	55	58	57	57	57	58	58
Corydon.....	558	524	571	483	605	442	578	445	583	433	586	429
Corydon Township.....	85	96	88	92	96	82	93	77	90	80	92	78
Harvard.....	90	69	85	69	91	63	89	61	86	62	83	61
Howard.....	46	52	44	51	49	47	48	46	48	48	48	45
Jefferson.....	82	96	80	100	93	95	84	93	86	91	85	92
Lineville.....	159	193	163	187	165	177	159	183	160	181	162	178
Monroe.....	64	40	64	41	63	39	64	39	62	40	63	39
Richman.....	326	294	308	303	345	261	329	267	334	259	328	262
Sewal.....	66	33	63	32	66	29	65	30	63	30	63	31
Seymour — 1st Ward.....	100	188	101	184	105	180	94	185	98	176	99	178
Seymour — 2nd Ward.....	124	111	127	101	128	99	124	100	122	103	122	102
Seymour — 3rd Ward.....	87	106	87	106	90	101	90	101	89	101	90	101
South Fork.....	152	142	160	133	161	127	157	127	153	129	158	125
Union.....	151	138	149	138	168	108	159	114	150	111	148	113
Walnut.....	114	109	109	113	120	99	118	95	120	99	120	91
Warren.....	338	290	323	288	343	261	341	259	342	256	342	256
Washington.....	149	140	146	140	164	117	159	117	154	118	153	115
Wright.....	118	81	108	80	118	73	110	73	106	71	105	69
Total.....	3,098	3,025	3,062	2,955	3,280	2,677	3,160	2,690	3,149	2,662	3,146	2,645

COUNTY—Continued

Treasurer of State			Secretary of Agriculture		Attorney General		Commerce Commission		Judges of the Supreme Court					Congressman		
Grimes Rep.	Curran Dem.	(Fill vacancy) Grimes Rep.	Linn Rep.	McCreery Dem.	Rankin Rep.	Garrett Dem.	Reed Rep.	Bell Dem.	Bias Rep.	Hale Rep.	Miller Rep.	Graham Dem.	Hart Dem.	Holiday Dem.	Le Compte Rep.	Fleck Dem.
89	34	94	92	31	90	32	91	30	91	88	89	30	34	32	97	30
159	102	183	160	100	159	102	157	104	157	158	160	104	102	102	155	104
54	51	61	61	44	56	49	54	49	55	55	55	49	48	47	60	47
98	49	99	104	46	104	47	100	49	100	100	100	48	48	48	104	48
156	58	158	155	62	156	59	152	58	151	151	152	59	59	57	156	65
4,602	2,488	4,578	4,653	2,369	4,529	2,479	4,407	2,438	4,492	4,449	4,474	2,455	2,464	2,438	4,603	2,484

COUNTY

189	195	198	199	181	191	188	189	192	191	191	191	189	190	188	193	189
196	200	197	201	192	197	191	198	191	196	196	198	192	191	191	202	190
66	85	66	68	79	68	80	66	81	64	65	66	81	79	79	70	79
257	602	275	278	569	274	575	269	576	271	269	273	575	579	572	287	564
304	637	335	332	593	328	598	326	596	320	318	319	595	604	599	339	588
258	347	267	269	317	265	323	261	328	256	262	258	327	328	329	263	331
454	501	474	480	456	472	465	460	474	461	463	466	473	475	464	492	458
469	339	498	501	285	492	293	480	296	487	484	487	293	299	290	530	279
433	315	453	461	270	458	275	447	283	451	448	451	281	285	271	455	277
350	244	375	369	216	365	219	354	228	360	363	223	224	221	388	212	
332	456	357	355	421	348	429	340	432	341	339	345	430	431	430	363	420
319	648	341	339	619	332	634	323	636	328	332	331	632	632	630	346	624
173	515	192	191	492	189	495	188	496	188	188	191	498	498	494	195	498
307	438	328	326	407	324	410	321	412	316	314	310	415	415	413	328	414
404	881	434	434	839	424	852	418	854	419	419	422	853	849	846	438	843
801	797	634	636	742	630	751	615	753	612	608	622	760	766	754	649	742
553	743	587	582	691	579	703	572	708	567	561	563	714	717	714	597	700
373	290	404	388	256	396	255	380	258	464	376	379	262	279	264	400	258
145	251	158	157	232	156	236	152	237	152	155	153	237	234	236	162	232
163	211	167	162	209	160	211	167	212	159	156	159	211	212	213	163	213
166	270	173	168	265	170	264	169	265	168	167	171	266	267	263	174	268
45	39	45	47	29	46	30	46	28	45	45	43	29	29	31	47	30
132	129	145	147	112	142	118	141	112	143	139	142	112	117	113	143	119
81	66	93	89	57	89	55	89	57	85	86	85	58	56	57	85	59
100	118	106	105	111	107	109	105	109	102	105	103	112	110	111	106	112
124	148	129	131	143	127	144	128	140	123	127	128	143	144	142	135	140
78	93	79	76	91	79	90	77	90	79	78	80	91	92	91	82	87
118	131	125	128	123	124	127	126	123	122	125	123	124	127	124	127	125
115	84	115	114	77	111	80	108	82	109	107	111	79	82	79	115	82
140	161	153	151	142	141	154	144	149	140	143	141	154	152	153	152	151
442	521	448	456	502	449	510	439	514	446	448	444	512	506	512	455	510
7,887	10,446	8,351	8,340	9,718	8,223	9,861	8,088	9,922	8,171	8,072	8,127	9,921	9,969	9,874	8,488	9,792

COUNTY

102	84	108	111	78	81	108	103	85	100	98	96	74	75	76	119	73
92	100	107	97	97	82	116	97	98	97	89	91	98	101	101	113	87
46	36	44	47	36	43	45	44	37	40	38	39	39	40	39	49	35
58	59	58	59	54	52	63	57	57	55	54	54	56	55	55	71	46
579	442	586	589	419	455	598	568	435	548	548	545	441	443	451	727	334
91	81	97	95	74	81	95	92	73	89	86	87	76	78	79	109	72
86	61	90	90	58	80	74	87	60	82	81	80	62	62	66	100	55
47	46	49	48	46	42	52	47	47	44	47	43	49	47	50	57	40
84	93	90	84	89	74	105	85	90	84	80	82	92	95	92	92	86
163	176	176	164	180	149	194	156	183	114	157	156	183	182	180	185	161
62	40	67	62	39	58	46	61	40	62	62	59	39	39	42	66	39
339	258	350	339	260	302	297	323	267	318	320	318	267	264	266	369	236
63	31	62	64	29	52	43	64	28	61	61	57	30	30	33	68	31
99	180	100	96	170	85	193	92	183	88	88	87	187	185	186	106	179
125	100	121	125	99	116	111	124	99	120	120	118	102	102	104	134	99
88	102	89	89	101	85	109	88	101	88	88	88	102	101	101	93	99
156	126	159	158	120	134	151	149	126	144	142	130	132	131	155	181	110
153	113	180	165	99	129	149	148	105	147	147	141	106	106	115	189	100
122	94	126	126	89	102	110	119	94	112	113	110	100	104	106	130	90
335	260	348	338	254	307	301	329	259	336	331	334	255	254	252	381	234
159	117	161	164	111	139	141	152	116	149	148	148	118	119	120	172	107
105	70	105	107	67	87	99	99	71	102	99	100	70	70	77	121	69
3,155	2,669	3,253	3,222	2,568	2,735	3,208	3,084	2,654	2,979	2,997	2,961	2,679	2,683	2,746	3,632	2,382

Fifth District

DALLAS

PRECINCTS	President Vice-Pres.		Senator		Governor		Lieutenant Governor		Secretary of State		Auditor of State	
	Dewey and Bricker Rep.	Roosevelt and Truman Dem.	Hickenlooper Rep.	Gillette Dem.	Blue Rep.	Mitchell Dem.	Eraus Rep.	Johnson Dem.	Royce Rep.	Nichols Dem.	Akers Rep.	Kies Dem.
Adams.....	163	88	159	99	163	83	162	84	153	85	164	64
Adel.....	562	431	590	400	638	361	632	354	622	360	633	349
Beaver.....	138	169	134	168	151	145	144	149	143	145	143	147
Boone.....	139	149	145	144	154	127	148	126	145	126	149	125
Colfax.....	129	131	126	132	136	124	123	117	123	118	122	123
Dallas.....	170	166	168	159	178	147	157	149	178	148	169	146
Dallas Center.....	264	249	258	251	281	230	284	201	279	222	277	226
De Soto.....	85	63	89	57	90	55	88	55	88	54	90	53
Dexter.....	301	175	296	175	306	146	307	150	304	146	310	145
Grant.....	175	337	172	333	187	315	186	311	186	309	184	312
Lincoln.....	109	126	107	123	114	115	115	109	111	110	112	108
Linn.....	242	160	239	160	260	139	251	141	245	144	246	141
Perry — 1st Ward.....	560	365	556	349	572	321	560	325	567	314	562	323
2nd Ward.....	516	572	507	565	538	522	523	523	532	508	522	521
3rd Ward.....	375	440	371	430	401	393	393	387	412	391	400	385
Redfield.....	314	201	310	200	330	178	326	177	323	178	325	176
Scandia.....	51	108	48	107	53	99	50	98	49	98	49	97
Spring Valley.....	149	152	140	152	164	127	155	124	154	123	152	122
Sugar Grove.....	188	191	185	190	212	160	205	163	201	161	203	158
Van Meter.....	219	172	219	158	233	141	226	143	226	145	224	144
Walnut.....	165	347	161	338	189	302	175	307	178	306	177	300
Washington.....	127	112	128	110	137	96	134	92	135	89	135	89
Woodward.....	242	412	236	389	255	377	243	366	249	363	240	364
Total.....	5,413	5,310	5,353	5,195	5,742	4,703	5,597	4,651	5,603	4,643	5,588	4,618

MADISON

Crawford.....	129	91	130	89	133	82	138	80	135	82	138	75
Douglas.....	147	117	137	126	151	111	148	110	142	115	145	111
Earlham.....	329	159	327	160	328	154	322	152	324	152	327	151
Grand River.....	173	143	182	130	187	113	186	107	182	113	181	108
Jackson.....	153	86	146	92	156	78	152	80	145	79	148	77
Jefferson.....	122	115	116	114	124	106	123	103	117	103	120	100
Lee.....	61	82	60	83	64	78	61	78	60	78	60	79
Lincoln.....	134	118	131	120	141	99	134	103	133	99	140	92
Madison.....	62	62	62	61	65	54	62	56	60	57	65	53
Monroe.....	100	101	99	96	105	92	98	90	100	89	100	87
Ohio.....	216	128	205	138	221	117	215	120	216	117	214	114
Penn.....	170	96	160	102	176	88	170	83	167	86	169	82
Scott.....	153	136	156	133	170	118	162	120	164	118	164	119
South.....	282	148	260	153	288	132	276	132	272	134	274	132
Union.....	97	88	98	85	103	79	102	71	104	76	105	69
Walnut.....	165	152	172	147	181	123	173	122	173	122	172	121
Webster.....	132	81	132	80	147	63	144	60	140	64	142	61
Winterset — 1st Ward.....	550	370	539	371	563	343	555	336	553	328	553	334
2nd Ward.....	562	276	563	271	574	246	574	246	576	245	580	241
Total.....	3,737	2,550	3,681	2,541	3,877	2,276	3,793	2,249	3,763	2,257	3,795	2,206

MARION

Harvey.....	126	167	125	165	143	145	132	148	125	157	127	152
Tracy.....	117	163	114	180	133	137	127	136	119	134	130	133
Dallas Outside.....	133	173	122	177	127	170	126	170	123	166	123	164
Dallas Town.....	79	139	74	136	75	128	70	135	73	132	70	134
Metcher.....	146	314	126	322	143	297	142	288	136	287	139	283
Franklin.....	91	140	96	133	96	129	95	123	93	125	95	122
Attica.....	150	159	135	160	149	140	139	149	142	148	142	147
Pershing.....	34	172	33	169	35	163	33	163	35	161	36	160
Knoxville.....	357	387	361	369	415	307	385	320	371	326	379	312
Knoxville — 1st Ward.....	607	486	586	477	631	432	598	438	603	426	622	407
2nd Ward.....	292	261	269	278	303	240	293	244	297	238	299	234
3rd Ward.....	461	633	434	627	488	569	449	579	445	579	461	573

COUNTY

Treasurer of State			Secretary of Agriculture		Attorney General		Commerce Commission		Judges of the Supreme Court						Congressman	
Grimes Rep.	Curtiss Dem.	(Fill vacancy) Grimes Rep.	Linn Rep.	McGreedy Dem.	Rankin Rep.	Garrett Dem.	Reed Rep.	Bell Dem.	Bliss Rep.	Hale Rep.	Miller Rep.	Graham Dem.	Hart Dem.	Holiday Dem.	Cunningham Rep.	Lynch Dem.
185	80	165	173	75	163	79	165	78	164	160	164	78	79	77	172	69
629	354	632	633	348	627	355	623	354	620	608	618	360	356	359	645	333
148	140	151	151	138	144	141	140	139	138	136	140	141	141	139	152	135
147	124	153	154	121	151	121	146	126	146	145	146	123	123	124	153	119
123	115	125	135	108	123	115	122	110	118	117	118	113	113	110	134	103
167	148	169	164	143	166	145	165	147	171	161	167	146	145	145	174	138
278	227	288	287	211	287	217	277	227	278	278	280	225	225	223	301	210
88	55	87	88	55	89	54	87	56	86	87	89	57	56	55	89	54
310	143	308	319	138	307	143	304	146	303	303	302	143	143	143	321	144
181	314	181	190	308	183	309	183	309	168	168	169	311	309	310	191	300
111	107	113	118	100	115	108	111	108	115	113	113	102	103	103	120	100
249	137	252	256	134	251	135	249	138	244	245	244	140	136	135	257	129
564	319	575	575	308	563	320	565	317	561	560	559	317	321	320	576	315
533	520	533	540	502	531	510	533	510	519	515	517	514	512	515	548	507
402	383	406	412	366	391	385	405	371	396	398	389	386	388	383	394	364
324	176	325	329	171	322	174	319	176	319	318	320	173	174	173	329	167
50	97	52	51	96	51	95	50	98	49	34	48	97	99	98	50	93
159	118	156	154	120	153	119	152	119	150	150	151	119	121	119	161	113
205	157	206	210	156	204	164	202	158	193	195	194	161	158	159	221	146
223	147	227	235	135	228	141	229	141	224	224	224	142	141	141	231	136
173	303	178	181	287	182	293	173	297	172	171	190	303	299	198	183	291
134	91	138	144	82	138	85	138	84	136	135	135	86	88	87	142	83
246	364	252	252	353	244	360	243	360	241	235	237	358	359	355	265	344
5,609	4,619	5,672	5,754	4,468	5,613	4,569	5,582	4,569	5,511	5,456	5,514	4,595	4,589	4,471	5,813	4,393

COUNTY

134	83	137	138	76	135	82	132	80	130	131	130	81	78	80	133	80
145	112	146	154	105	144	110	144	112	141	138	145	109	110	107	153	104
323	153	325	331	146	327	150	324	152	326	325	323	152	153	152	336	148
183	110	188	190	101	182	108	184	107	181	177	180	109	112	108	186	108
148	77	149	152	74	148	78	146	78	142	140	144	80	81	78	156	72
120	103	125	130	92	124	97	122	97	121	119	121	99	99	98	126	95
59	78	61	63	73	60	75	58	75	58	55	59	75	74	73	63	74
147	95	135	141	94	139	99	138	94	133	132	133	90	94	96	141	92
64	54	64	65	61	64	52	62	52	64	63	63	50	51	51	66	50
95	88	93	100	89	99	86	100	85	98	96	99	85	87	84	104	83
221	116	219	216	111	211	117	210	114	209	205	207	116	116	115	214	117
168	84	169	180	78	168	81	167	81	167	168	168	84	83	84	173	84
164	117	165	170	111	164	116	165	115	162	163	162	117	115	115	172	109
278	133	284	278	131	278	127	276	129	274	274	273	134	133	133	282	126
102	77	105	107	74	104	76	104	75	103	103	99	75	76	79	114	69
174	119	172	175	125	169	122	169	119	165	164	166	122	120	118	178	115
142	63	144	146	65	140	63	141	67	140	138	139	62	63	65	149	58
554	331	559	563	322	543	340	534	337	547	539	544	331	333	330	556	319
582	240	582	587	240	571	244	582	237	570	568	577	254	247	243	579	239
3,793	2,233	3,823	3,886	2,153	3,770	2,222	3,758	2,206	3,731	3,698	3,732	2,225	2,225	2,207	3,881	2,142

COUNTY

124	149	135	132	150	126	154	123	154	120	124	120	159	158	155	136	150
124	141	121	128	136	120	140	117	141	112	115	114	131	139	139	132	131
124	187	133	126	164	124	164	126	162	123	121	124	168	168	163	131	166
68	138	72	72	133	68	134	69	134	67	66	69	134	132	131	81	126
136	295	137	142	282	134	289	133	289	135	130	124	290	288	286	147	278
92	123	97	98	121	93	124	89	121	89	90	89	124	121	123	99	120
142	147	156	149	139	146	141	138	147	143	142	140	144	141	142	156	135
31	162	39	35	157	36	154	35	157	34	35	35	156	157	156	43	151
383	321	388	409	296	384	315	379	318	363	253	366	323	326	320	417	286
604	425	610	619	409	597	384	593	424	691	579	583	424	434	427	663	389
263	244	311	307	224	291	235	284	248	284	249	284	242	248	258	327	212
442	584	459	474	560	454	582	484	580	441	434	446	580	678	576	520	532

Fifth District

MARION

PRECINCTS	President Vice-Pres.		Senator		Governor		Lieutenant Governor		Secretary of State		Auditor of State	
	Dewey and Bicker Rep.	Roosevelt and Truman Dem.	Hickenlooper Rep.	Gillette Dem.	Blue Rep.	Mitchell Dem.	Eraas Rep.	Johnson Dem.	Ropes Rep.	Nichols Dem.	Akers Rep.	Kies Dem.
Lake Prairie	172	351	150	353	183	285	147	299	147	296	154	288
Pella — 1st Ward	274	337	243	352	292	282	272	268	267	278	281	273
2nd Ward	243	339	196	375	253	299	228	294	229	291	229	281
3rd Ward	191	282	155	297	199	247	174	251	173	251	174	241
4th Ward	103	200	97	189	125	153	108	165	99	156	106	158
Bussey	129	290	132	273	132	260	125	260	125	263	131	257
Hamilton	51	80	45	83	55	74	52	73	51	74	53	73
Marysville	80	116	79	116	81	113	79	115	78	109	82	110
Perry	50	67	54	61	59	56	52	58	52	58	54	55
Pleasant Grove	346	440	342	419	363	388	344	395	347	395	350	387
Polk	63	69	60	70	68	59	62	63	65	60	64	62
Red Rock	95	96	88	98	101	83	97	53	97	83	94	85
Summit	139	178	128	177	147	157	131	158	128	159	127	156
Swan	98	129	93	129	106	111	98	116	99	114	102	109
Union	83	80	81	76	93	66	85	70	85	69	85	68
Washington	165	117	157	128	172	106	164	106	162	107	175	102
Total	4,874	6,355	4,575	6,368	5,167	5,596	4,805	5,687	4,766	5,642	4,882	5,526

POLK

Allen	162	188	165	154	174	129	166	121	169	119	168	115
Beaver	332	281	315	280	348	243	327	249	322	253	328	247
Bloomfield No. 1	396	714	401	657	439	596	409	573	417	562	413	567
Bloomfield No. 2	185	504	193	453	208	430	194	418	197	416	195	418
Bloomfield No. 3	255	609	268	540	285	510	251	472	259	461	255	460
Bloomfield No. 4	177	163	174	152	186	137	180	137	187	130	186	129
Bloomfield No. 5	69	71	75	52	79	56	71	56	71	55	71	55
Camp No. 1	112	72	102	73	119	49	98	50	100	49	103	45
Camp No. 2	133	202	122	175	133	152	121	160	123	158	122	158
Clay	335	252	317	242	339	216	309	212	306	213	310	211
Crocker	471	511	482	532	547	322	479	316	470	317	485	303
Delaware No. 1	100	336	96	320	115	293	111	288	113	283	113	286
Delaware No. 2	127	281	117	267	129	249	112	248	116	243	115	244
Douglas	183	156	183	146	204	111	175	120	174	118	178	114
Elkhart	169	265	170	217	217	156	184	153	187	150	197	138
Four Mile	174	250	168	214	180	193	161	190	162	183	166	182
Franklin No. 1	67	89	64	83	67	75	63	78	62	77	64	75
Franklin No. 2	133	128	124	130	141	106	128	106	121	108	128	104
Jefferson No. 1	72	75	71	72	79	52	76	51	71	52	72	51
Jefferson No. 2	151	153	159	131	163	119	156	105	153	101	154	102
Lincoln No. 1	118	146	102	159	132	117	109	121	113	112	117	105
Lincoln No. 2	50	62	46	63	60	49	49	48	44	52	46	49
Madison	173	205	169	166	201	125	169	127	167	123	169	122
Saylor No. 1	127	263	134	242	150	212	138	215	135	211	136	210
Saylor No. 2	145	322	152	299	167	280	160	284	163	280	163	281
Saylor No. 3	113	179	130	147	143	129	133	126	131	125	134	121
Saylor No. 4	53	71	54	55	71	34	57	33	63	29	63	31
Union	98	86	100	78	106	71	92	72	94	72	94	69
Valley — 1st Ward	236	535	232	514	245	494	244	489	242	485	244	485
2nd Ward	164	414	180	376	185	362	177	356	178	354	176	353
3rd Ward	312	621	311	582	330	550	313	547	323	537	319	539
Walnut No. 1	108	143	110	130	120	115	116	109	113	105	113	107
Walnut No. 2	103	184	106	142	114	133	110	130	119	122	115	125
Walnut No. 3	60	85	62	80	62	76	59	73	57	75	59	73
Walnut No. 4	431	381	425	373	459	329	450	320	451	319	453	317
Washington	113	151	103	154	117	136	111	134	112	135	112	133
Webster No. 1	238	153	240	140	247	122	236	125	236	124	239	123
Webster No. 2	110	159	109	144	115	37	112	134	115	133	115	134
Webster No. 3	301	441	297	416	307	393	293	381	292	380	299	376
Webster No. 4	111	120	112	107	118	93	115	92	113	91	116	91
Total Country	6,967	9,991	6,940	9,267	7,605	8,160	7,014	8,019	7,041	7,911	7,105	7,848

COUNTY—Continued

Treasurer of State			Secretary of Agriculture		Attorney General		Commerce Commission		Judges of the Supreme Court						Congressman	
Grimes Rep.	Curran Dem.	(Will vacancy) Grimes Rep.	Linn Rep.	McGrevey Dem.	Raunkin Rep.	Garrett Dem.	Reed Rep.	Bell Dem.	Bliss Rep.	Hate Rep.	Miller Rep.	Graham Dem.	Hart Dem.	Holliday Dem.	Cunningham Rep.	Lynch Dem.
138	302	169	218	248	151	286	147	277	137	121	128	302	298	293	178	261
268	288	274	265	251	280	266	258	261	255	234	246	271	273	275	311	245
231	283	236	252	270	233	277	220	285	228	218	216	283	285	279	267	265
176	244	183	185	232	177	242	171	241	164	147	164	243	244	239	199	240
101	164	101	117	150	98	156	100	155	94	92	94	164	164	160	129	146
129	262	132	132	257	130	257	128	281	126	128	128	159	259	258	145	248
51	76	50	53	72	50	74	48	74	46	48	48	76	75	75	56	71
82	111	82	79	113	78	111	80	109	81	76	79	109	105	104	87	105
57	53	55	58	52	54	53	53	54	53	49	53	53	55	55	59	52
340	399	355	378	362	346	387	346	387	335	332	334	397	396	403	391	353
67	59	68	71	56	63	61	63	61	61	59	61	64	65	63	68	59
92	86	94	102	80	92	83	92	83	92	92	92	83	82	82	101	81
131	153	137	154	135	129	153	136	145	125	101	125	148	149	150	136	151
100	112	103	109	103	96	112	97	112	98	94	96	113	113	112	111	104
83	71	83	93	61	85	68	83	68	82	81	81	69	68	69	99	59
172	104	175	172	96	155	111	155	107	153	149	150	106	106	105	184	94
4,751	5,663	4,955	5,149	5,309	4,790	5,523	4,747	5,555	4,632	4,359	4,587	5,615	5,627	5,598	5,373	5,210

COUNTY

170	115	174	178	111	166	110	164	109	168	160	170	110	109	113	187	100
326	248	324	336	240	323	249	319	250	319	317	318	249	252	250	333	240
405	574	410	413	562	409	569	401	566	400	396	411	563	562	568	453	552
191	416	194	200	404	195	409	189	407	187	184	197	412	411	413	226	395
251	461	259	277	430	263	441	263	433	250	242	253	448	445	444	362	409
184	130	185	185	129	183	132	181	132	181	181	181	132	133	133	191	132
72	54	71	73	52	73	53	72	53	73	71	71	53	53	57	77	54
103	45	105	107	45	101	52	99	47	104	99	109	46	44	49	106	47
124	157	121	124	155	113	159	112	157	114	110	116	158	164	162	126	155
311	206	309	316	204	307	214	306	210	304	300	302	212	211	215	318	206
472	316	491	520	278	480	290	471	299	477	462	490	296	296	311	506	298
110	283	112	122	279	109	284	110	284	103	103	107	288	287	291	123	277
115	244	111	120	238	111	245	112	238	107	107	106	244	246	246	125	242
177	115	179	204	94	176	109	175	109	168	170	177	114	115	111	193	110
197	134	191	209	130	193	136	176	144	184	175	188	134	140	138	209	141
163	179	165	177	177	184	183	161	182	156	158	164	180	183	180	176	178
61	77	61	67	71	64	73	62	76	61	61	62	76	76	74	67	71
126	104	123	134	101	122	104	121	105	119	117	125	106	106	108	132	108
73	50	74	74	50	74	49	73	48	75	75	75	47	46	50	79	48
158	104	160	167	96	161	98	165	96	155	153	154	96	99	101	171	94
111	111	112	131	92	122	96	117	99	116	113	119	98	102	101	125	103
44	51	47	52	46	44	52	42	50	45	47	48	45	46	48	50	46
174	120	167	176	117	165	119	166	118	162	158	163	119	119	125	177	120
140	204	136	138	205	138	202	137	202	132	132	136	204	206	207	157	202
163	279	170	166	275	164	277	161	281	164	160	165	282	283	285	168	280
131	125	138	143	113	133	120	133	117	135	135	136	118	119	120	149	114
60	30	59	65	27	60	30	61	27	58	55	56	26	29	31	64	28
97	69	94	101	65	96	64	95	68	93	92	96	67	69	66	98	65
241	488	241	246	478	243	484	238	487	238	233	238	487	483	494	246	482
174	355	175	178	350	178	350	173	354	177	178	177	353	352	355	186	355
316	542	315	330	525	319	530	316	532	316	310	315	535	536	539	337	528
115	108	115	120	103	115	109	110	107	111	113	111	106	108	112	126	106
16	125	111	122	121	117	123	114	125	111	111	112	125	128	127	117	129
59	73	59	59	74	59	75	67	76	57	56	58	73	73	75	61	71
445	320	442	461	313	440	327	443	320	440	431	436	322	325	346	456	323
113	133	110	119	127	112	132	110	133	113	112	115	133	134	132	115	131
284	124	232	240	116	233	119	232	117	232	233	232	119	121	124	250	116
113	135	117	121	128	119	133	115	132	112	114	114	134	132	137	119	129
298	374	297	307	369	301	371	294	374	286	286	287	379	379	386	312	381
117	92	116	115	90	116	86	116	87	112	113	114	90	90	90	119	86
7,060	7,860	7,072	7,398	7,580	7,046	7,748	6,952	7,751	6,915	6,823	7,004	7,779	7,811	7,914	7,592	7,652

Fifth District

POLK

PRECINCTS	President Vice-Pres.		Senator		Governor		Lieutenant Governor		Secretary of State		Auditor of State	
	Dewey and Bricker Rep.	Roosevelt and Truman Dem.	Hickenlooper Rep.	Gillette Dem.	Blue Rep.	Mitchell Dem.	Evans Rep.	Johnson Dem.	Ropes Rep.	Nichols Dem.	Akers Rep.	Kins Dem.
Des Moines Twp. — 1st Prec.	649	702	654	659	693	612	663	607	674	592	677	593
2nd Prec.	1,673	1,075	1,537	1,121	1,767	923	1,712	928	1,723	912	1,730	915
3rd Prec.	1,254	711	1,217	710	1,304	607	1,279	594	1,291	576	1,294	585
4th Prec.	1,090	715	1,047	712	1,144	604	1,110	591	1,129	568	1,125	576
5th Prec.	743	360	730	354	782	292	768	279	772	271	768	280
6th Prec.	1,245	603	1,208	612	1,315	494	1,284	479	1,285	475	1,293	472
7th Prec.	563	362	554	351	594	299	580	296	576	297	583	288
8th Prec.	624	430	600	437	644	388	643	368	644	367	642	365
9th Prec.	1,260	579	1,198	620	1,307	489	1,285	470	1,305	447	1,309	446
10th Prec.	776	369	751	378	797	325	778	311	782	294	790	290
11th Prec.	25	145	28	138	29	134	28	130	31	127	27	133
12th Prec.	83	100	79	92	83	91	77	87	81	85	82	84
13th Prec.	464	561	441	556	500	491	462	487	467	477	463	487
14th Prec.	463	540	454	523	513	482	479	465	483	459	489	450
15th Prec.	337	385	320	379	345	344	332	344	332	345	332	347
16th Prec.	557	369	543	372	600	302	579	306	576	307	587	301
17th Prec.	611	398	594	396	641	343	624	336	631	323	631	324
18th Prec.	528	429	529	422	558	388	539	390	547	384	550	383
19th Prec.	739	626	730	604	785	539	767	527	767	524	771	521
20th Prec.	356	384	345	374	367	346	353	344	365	322	359	331
21st Prec.	410	576	405	561	439	517	420	517	425	505	429	508
22nd Prec.	232	374	238	351	245	332	231	337	235	330	235	332
23rd Prec.	241	378	241	353	246	327	246	323	253	312	255	316
24th Prec.	298	288	291	274	309	250	299	250	302	246	305	245
25th Prec.	458	562	457	540	479	504	456	499	483	496	459	497
26th Prec.	194	310	206	260	200	240	197	239	200	239	200	233
27th Prec.	389	545	372	526	403	485	386	487	390	484	391	484
28th Prec.	389	541	388	518	417	488	403	486	402	484	402	484
29th Prec.	509	484	521	440	558	402	524	396	529	387	540	384
30th Prec.	482	506	485	485	524	440	506	438	511	431	519	428
31st Prec.	453	748	452	723	493	675	467	674	468	666	473	668
32nd Prec.	406	720	412	676	448	629	424	615	432	609	431	610
33rd Prec.	240	393	252	327	262	312	244	300	243	295	239	300
34th Prec.	237	589	252	552	271	526	243	523	246	520	242	521
35th Prec.	266	355	265	330	278	310	260	307	260	304	262	303
36th Prec.	184	303	176	294	186	272	185	267	189	260	187	262
37th Prec.	271	514	285	480	301	447	288	442	287	439	295	430
38th Prec.	166	547	189	508	191	490	174	483	180	478	183	474
39th Prec.	227	567	220	542	231	528	220	519	223	506	227	507
40th Prec.	239	350	242	326	260	300	256	293	252	292	255	292
41st Prec.	151	219	149	206	165	184	160	178	163	172	164	172
42nd Prec.	260	651	253	606	304	492	287	480	292	466	253	466
43rd Prec.	448	836	442	792	498	719	462	714	475	696	473	708
44th Prec.	605	828	608	784	673	703	639	698	656	681	675	673
45th Prec.	532	745	536	696	591	628	555	625	562	598	568	600
46th Prec.	428	697	460	626	501	568	453	577	462	557	472	562
47th Prec.	385	307	363	323	411	271	402	272	402	269	406	267
Lee Township — 46th Precinct.	816	822	606	771	666	689	629	681	645	660	646	661
47th Precinct.	905	587	878	572	963	471	916	467	924	439	936	443
48th Precinct.	619	693	617	648	656	586	621	573	620	572	634	563
49th Precinct.	222	590	238	534	260	504	238	496	237	483	247	483
50th Precinct.	148	575	180	467	167	439	139	433	144	417	148	418
51st Precinct.	494	493	499	461	542	399	502	407	506	398	515	395
52nd Precinct.	243	626	279	520	295	484	253	484	259	478	265	477
53rd Precinct.	222	493	228	449	245	424	233	421	232	415	232	412
54th Precinct.	382	535	380	502	412	465	387	455	391	442	404	441
55th Precinct.	298	519	392	483	336	447	305	443	317	429	316	434
56th Precinct.	52	325	60	284	61	274	55	289	55	284	59	281
57th Precinct.	244	613	255	555	275	510	253	507	259	501	267	496
58th Precinct.	247	524	250	502	282	462	256	456	263	444	263	445
59th Precinct.	266	802	275	718	317	674	283	668	298	646	291	655
60th Precinct.	434	997	449	936	484	883	463	874	477	856	464	866
61st Precinct.	261	688	258	656	276	625	258	622	263	611	266	611
62nd Precinct.	302	746	314	681	342	637	315	619	327	602	328	611
63rd Precinct.	354	714	355	665	376	630	363	625	371	607	368	615
64th Precinct.	97	568	110	494	118	481	106	476	109	221	114	468
65th Precinct.	116	408	121	387	130	369	121	366	124	359	128	358
Grand Total County.....	36,629	46,075	36,433	43,457	39,458	39,128	36,976	38,328	37,827	37,632	38,028	37,858

COUNTY—Continued

Treasurer of State			Secretary of Agriculture		Attorney General		Commerce Commission		Judges of the Supreme Court						Congressman	
Grimes Rep.	Curran Dem.	(Fill vacancy) Grimes Rep.	Linn Rep.	McGreedy Dem.	Randin Rep.	Garrett Dem.	Reed Rep.	Bell Dem.	Bliss Rep.	Isale Rep.	Miller Rep.	Graham Dem.	Hart Dem.	Holiday Dem.	Cunningham Rep.	Lynch Dem.
669	596	666	683	582	880	587	660	590	661	658	665	599	598	616	699	582
1,725	914	1,727	1,757	876	1,740	887	1,703	907	1,698	1,671	1,689	900	931	970	1,801	867
1,291	579	1,295	1,329	543	1,289	573	1,280	576	1,264	1,249	1,265	571	584	618	1,301	571
1,119	573	1,126	1,136	563	1,124	571	1,107	568	1,094	1,084	1,112	578	583	617	1,137	579
773	275	768	777	266	764	272	763	271	768	757	769	267	272	286	775	267
1,291	470	1,300	1,325	440	1,301	457	1,283	464	1,265	1,248	1,254	474	476	536	1,304	465
573	295	577	587	287	578	291	572	293	565	563	567	291	294	306	593	290
646	363	647	654	355	646	362	638	361	631	622	633	365	373	383	660	360
1,297	447	1,306	1,347	409	1,304	449	1,292	446	1,286	1,256	1,277	447	455	508	1,323	452
776	295	778	801	279	781	287	776	290	769	766	767	292	298	343	808	292
27	132	31	36	121	27	131	27	131	29	28	30	125	125	125	32	129
81	83	80	82	82	79	84	77	85	78	76	82	83	83	83	86	85
461	483	465	484	462	463	478	459	471	450	446	463	475	477	490	501	471
477	457	480	493	436	484	444	471	454	472	473	483	454	453	472	505	446
326	349	329	328	340	326	340	326	337	322	321	327	342	344	352	351	335
575	297	581	594	287	582	296	571	300	570	554	564	300	305	321	501	294
625	327	620	640	314	627	328	608	335	607	607	618	332	331	349	635	322
540	390	541	556	374	549	382	537	390	536	536	534	389	386	397	554	378
773	520	754	751	506	775	513	757	517	756	748	755	520	525	545	795	507
354	332	361	373	316	359	324	359	322	355	348	355	322	320	338	376	326
415	517	416	436	494	416	511	417	503	408	399	408	505	510	523	440	504
230	335	237	239	325	238	322	234	324	236	235	237	322	324	329	248	324
251	315	253	255	312	253	308	243	312	246	244	249	308	309	318	266	311
300	249	300	302	242	301	243	297	246	297	291	294	247	246	255	314	243
452	504	476	463	491	464	490	452	498	453	445	457	493	498	504	486	493
195	239	197	196	234	196	240	192	238	195	194	195	235	238	240	213	235
386	485	394	399	469	390	478	382	482	381	376	382	482	486	490	390	483
405	490	404	419	466	402	493	399	481	398	393	405	482	484	491	418	471
526	394	535	544	380	533	386	531	387	522	515	525	392	392	398	539	386
505	432	509	526	422	515	430	508	428	501	496	501	430	432	441	528	429
403	672	470	484	651	477	658	471	683	472	452	472	664	663	675	502	651
417	614	426	453	586	426	607	429	594	418	411	428	600	601	619	453	608
239	299	242	244	289	244	291	240	294	237	238	241	288	290	294	262	294
243	523	243	247	516	243	520	239	518	236	238	246	516	521	523	246	533
289	305	255	259	301	256	306	259	301	258	248	256	302	302	311	273	301
184	264	189	187	259	183	264	185	262	183	180	184	264	269	268	201	257
290	435	291	302	423	288	435	292	429	284	286	284	427	435	448	306	431
178	479	179	187	473	181	470	173	476	168	170	177	477	478	480	193	473
230	600	236	226	501	234	501	211	502	219	220	231	500	505	507	243	501
252	289	254	260	278	256	285	244	289	247	243	248	287	287	291	260	290
166	172	165	164	171	162	175	155	176	161	162	165	176	171	177	173	176
317	464	261	294	458	301	464	290	455	268	265	270	455	455	481	301	469
459	710	466	491	678	471	695	463	685	453	449	456	694	695	712	508	702
652	683	662	680	658	657	677	646	678	630	629	652	685	681	703	683	672
558	609	563	586	585	569	595	558	599	549	564	557	602	605	622	599	580
449	575	472	484	537	480	545	463	562	447	444	457	562	562	574	507	540
398	273	403	408	262	401	271	396	273	391	386	387	279	281	285	398	280
636	671	644	664	649	649	658	636	667	621	619	624	664	663	665	678	658
930	452	927	954	426	935	440	918	443	912	911	930	440	440	459	981	437
616	575	621	641	548	631	556	616	561	620	612	625	560	563	579	657	554
231	496	235	247	477	244	479	234	470	231	230	238	481	483	484	271	479
142	415	143	144	412	139	414	138	413	138	139	143	413	411	413	165	411
522	389	511	530	374	515	389	508	388	500	487	504	391	397	411	542	383
262	479	259	266	469	259	476	249	480	251	249	262	469	474	481	288	470
227	411	226	233	408	232	412	220	413	226	226	228	417	412	421	241	416
386	454	392	404	428	388	449	381	449	379	374	391	439	444	451	408	444
303	440	309	314	423	308	432	308	434	292	291	303	441	443	450	329	427
56	263	56	56	265	55	263	51	264	54	53	57	263	262	264	65	259
258	501	264	266	493	265	498	251	600	257	251	263	497	496	497	293	486
253	453	264	259	431	254	445	253	441	262	246	257	437	434	440	298	430
281	664	296	308	630	296	642	281	646	281	274	294	647	652	653	321	642
463	871	477	496	844	473	860	458	860	454	453	462	841	864	875	504	844
263	613	262	279	601	259	617	259	614	261	262	270	612	611	616	282	609
313	617	323	351	576	323	600	332	589	320	320	325	609	597	609	362	593
359	619	366	386	598	369	609	365	610	349	346	361	619	621	627	389	609
103	474	108	111	466	109	466	108	468	104	469	0	0	0	0	120	460
127	358	134	136	347	132	353	121	360	125	124	123	361	362	365	134	358

Fifth District

STORY

PRECINCTS	President Vice-Pres.		Senator		Governor		Lieutenant Governor		Secretary of State		Auditor of State	
	Dewey and Bricker Rep.	Roosevelt and Truman Dem.	Hickenlooper Rep.	Gillette Dem.	Blue Rep.	Mitchell Dem.	Evans Rep.	Johnson Dem.	Ropes Rep.	Nichols Dem.	Akers Rep.	Kies Dem.
Ames — 1st Ward	564	491	554	461	611	386	561	380	580	376	582	365
2nd Ward	1,017	622	1,034	614	1,097	471	1,046	475	1,047	461	1,059	457
3rd Ward	323	454	318	422	374	343	335	344	344	331	350	322
4th Ward	1,211	838	1,109	915	1,349	625	1,273	620	1,259	611	1,277	583
Collins	196	179	175	178	190	147	187	143	184	138	180	140
Franklin	121	214	115	196	143	161	127	165	124	159	125	162
Grant	89	138	83	130	89	121	78	118	75	117	75	114
Howard	329	340	319	309	365	237	312	235	297	237	306	225
Indian Creek	320	253	305	224	331	184	301	190	304	185	308	174
Kelley	67	126	63	120	76	100	66	96	65	92	66	92
Lafayette	95	163	87	149	111	126	87	122	81	121	80	120
Lincoln	218	165	189	179	225	134	203	125	199	126	202	119
Milford	89	140	72	138	102	98	87	94	86	95	89	86
Nevada — 1st Ward	222	184	213	170	230	146	205	138	205	133	205	126
2nd Ward	125	177	131	147	141	131	125	131	120	130	119	130
3rd Ward	194	130	188	116	208	82	185	78	184	77	189	73
4th Ward	263	137	265	128	284	99	266	106	262	96	268	91
Nevada Township	68	81	68	78	81	58	67	60	69	58	70	56
New Albany	203	212	193	214	212	190	203	187	205	184	207	179
Ontario	61	80	55	73	60	66	59	63	60	63	58	62
Palestine No. 1	138	170	126	153	170	106	129	117	129	108	131	103
Palestine No. 2	160	230	147	211	172	176	152	173	146	166	150	163
Richland	127	134	110	134	149	92	123	90	117	94	122	86
Sherman	93	53	86	54	97	37	86	40	86	38	84	36
Story City	436	305	399	291	465	223	420	220	394	219	401	207
Union	188	271	184	230	208	178	184	179	173	167	180	160
Warren	163	178	149	169	197	121	157	121	155	124	159	117
Washington	93	89	83	90	103	63	76	68	81	62	82	60
Total	7,163	6,554	6,820	6,293	7,841	4,901	7,115	4,876	7,032	4,768	7,124	4,598

WARREN

Allen	242	219	240	218	249	199	246	198	242	200	250	194
Belmont	262	229	251	231	267	206	260	206	256	203	262	202
Greenfield	204	173	194	176	207	165	202	157	203	154	199	154
Jackson	88	166	87	166	92	165	88	164	89	162	90	160
Jefferson	160	251	151	253	166	235	162	235	162	238	163	235
Liberty	132	133	138	124	145	114	139	114	138	114	139	113
Lincoln	356	215	357	205	391	165	374	163	364	164	375	161
Linn	239	251	243	243	251	228	245	228	250	228	249	228
Otter	98	76	97	75	104	68	103	67	102	65	103	65
Palmyra	105	92	98	94	109	84	106	89	110	81	108	80
Richland	139	148	137	145	142	136	140	134	139	133	139	131
Squaw	130	71	129	72	143	60	138	61	138	60	137	59
Union	156	105	159	96	166	87	160	86	156	87	157	84
Virginia	237	183	225	188	247	188	241	168	241	163	242	161
Washington — 1st Ward	276	173	268	178	290	156	283	156	279	160	283	157
2nd Ward	534	227	512	238	555	195	539	197	537	194	544	185
3rd Ward	259	144	261	140	267	129	262	130	267	124	266	124
4th Ward	391	146	379	149	381	128	385	133	383	132	385	131
White Breast	160	238	157	241	166	227	156	226	152	226	156	223
White Oak	98	79	96	78	104	69	99	71	97	75	100	72
Total	4,266	3,319	4,179	3,310	4,442	2,987	4,328	2,980	4,305	2,983	4,347	2,919

COUNTY

Treasurer of State			Secretary of Agriculture		Attorney General		Commerce Commission		Judges of the Supreme Court						Congress-man	
Grimes Rep.	Curran Dem.	(Fill vacancy) Grimes Rep.	Linn Rep.	McGreedy Dem.	Rankin Rep.	Garrett Dem.	Reed Rep.	Bell Dem.	Bliss Rep.	Hale Rep.	Miller Rep.	Graham Dem.	Hart Dem.	Holiday Dem.	Cunningham Rep.	Lynch Dem.
577	370	578	505	343	582	357	563	361	571	561	568	355	359	355	591	344
1,046	464	1,038	1,063	439	1,040	459	1,035	453	1,021	1,008	1,019	469	470	465	1,042	445
336	325	356	351	307	342	319	336	321	342	327	334	315	321	310	339	321
1,274	592	1,303	1,318	559	1,268	581	1,240	586	1,246	1,210	1,222	587	602	582	1,249	585
182	139	179	184	134	175	134	171	133	172	171	173	133	130	129	178	131
121	156	124	132	146	127	147	123	145	123	118	121	143	142	142	128	142
73	116	80	83	108	79	107	76	107	70	67	66	105	108	106	78	111
303	227	301	322	214	308	209	298	217	295	284	299	216	220	212	307	225
303	174	298	311	173	303	175	298	176	304	298	306	172	171	169	306	171
66	89	73	74	84	74	85	68	80	70	69	71	81	81	83	74	81
83	123	88	94	111	82	110	82	112	74	72	79	117	120	116	88	109
205	118	208	209	110	199	116	193	110	187	189	189	117	112	113	193	113
85	88	88	95	84	91	79	85	78	86	80	81	81	80	81	95	77
204	125	195	205	123	201	128	195	124	194	192	194	124	129	120	207	130
120	126	108	124	112	119	118	117	113	109	111	115	119	118	116	118	108
188	76	188	182	69	195	66	186	70	189	185	185	67	72	70	192	15
268	93	268	266	89	260	90	255	91	259	251	252	93	93	91	267	88
65	65	66	72	58	64	55	63	56	63	59	61	58	55	55	71	54
203	178	207	204	172	207	170	200	179	197	194	194	177	174	176	203	176
59	61	62	59	56	59	55	59	55	68	66	58	54	55	55	59	54
131	98	134	135	106	125	102	126	101	122	120	125	104	99	107	134	97
145	160	168	158	148	144	150	144	153	133	129	136	151	82	80	149	141
121	86	122	130	77	123	79	118	76	116	111	118	83	86	78	134	75
87	36	81	83	35	79	36	76	36	78	76	77	37	37	36	82	38
398	207	385	409	199	395	203	388	196	381	367	369	204	202	195	411	193
174	162	177	173	154	172	152	163	150	166	161	164	148	149	148	179	149
157	121	158	162	110	161	100	160	109	156	152	154	104	110	106	161	110
83	69	84	94	51	86	53	79	55	82	76	80	52	54	51	85	50
7,057	4,631	7,067	7,297	4,369	7,060	4,434	6,857	4,442	6,864	6,694	6,810	4,464	4,428	4,347	7,130	4,333

COUNTY

244	200	250	255	190	245	196	241	197	242	242	245	196	196	194	255	189
262	201	261	265	195	260	197	260	193	260	260	260	199	199	200	272	190
208	151	205	213	146	210	144	200	149	201	201	201	149	149	149	210	138
94	190	99	93	156	91	157	90	157	92	89	89	158	159	159	99	147
190	238	171	162	230	169	230	163	232	168	160	160	235	231	232	170	225
146	109	141	148	105	142	111	141	108	141	141	109	108	108	108	149	107
376	156	383	388	151	377	157	374	153	370	367	371	157	152	156	390	151
260	231	256	254	227	247	222	246	225	246	247	249	226	228	228	247	220
104	64	105	107	62	102	66	102	66	102	102	64	64	64	64	105	64
108	81	111	112	77	110	81	111	78	111	108	109	79	81	79	111	78
139	132	146	146	128	139	131	142	127	139	139	142	129	130	127	144	126
140	59	141	137	60	137	61	137	60	139	137	138	60	62	61	142	54
161	82	160	159	83	161	83	161	82	157	155	168	85	84	84	164	82
248	169	244	247	159	238	162	239	162	238	240	240	165	163	161	245	158
283	158	282	287	151	278	156	276	160	277	276	277	161	158	157	284	150
542	189	549	551	181	541	188	538	190	537	534	533	194	196	196	550	183
263	128	268	269	118	261	127	262	126	264	260	264	124	124	124	272	115
389	132	387	387	131	386	130	384	131	382	380	380	134	133	135	392	124
162	228	168	167	219	149	226	147	226	152	152	153	219	220	218	160	213
101	72	101	102	70	98	71	98	71	98	95	96	72	75	76	105	70
4,370	2,930	4,415	4,439	2,839	4,341	2,896	4,312	2,893	4,306	4,286	4,308	2,915	2,912	2,906	4,466	2,784

Sixth District

BOONE

PRECINCTS	President Vice-Pres.		Senator		Governor		Lieutenant Governor		Secretary of State		Auditor of State	
	Dewey and Bricker Rep.	Roosevelt and Truman Dem.	Hickenlooper Rep.	Gillette Dem.	Elbe Rep.	Mitchell Dem.	Evans Rep.	Johnson Dem.	Ropes Rep.	Nichols Dem.	Akers Rep.	Kies Dem.
Amaqua	86	75	79	68	97	47	82	41	83	35	86	32
Beaver Town	58	30	51	31	66	18	55	19	56	17	55	14
Beaver	84	101	77	99	102	71	86	72	84	72	84	70
Boone — 1st Ward	209	442	205	406	236	360	207	350	211	338	210	335
2nd Ward	620	731	628	664	677	579	639	558	647	529	657	523
3rd Ward	662	422	662	377	609	306	660	289	668	268	677	261
4th Ward	406	675	405	597	418	528	386	603	393	478	394	459
5th Ward	267	402	266	352	279	309	264	293	259	275	264	271
Cass	63	102	60	100	81	72	69	75	67	77	70	72
Colfax	110	165	84	180	128	126	108	123	101	123	101	118
Des Moines	185	295	184	269	203	229	179	222	172	219	175	203
Dodge	88	202	84	187	99	144	74	141	80	131	77	128
Douglas	454	619	431	576	485	487	447	467	440	459	447	447
Fraser	11	72	13	57	14	47	11	47	11	46	11	42
Garden	110	160	115	136	136	110	118	105	117	101	121	93
Grant	181	163	173	157	190	134	168	129	173	118	175	112
Harrison	66	158	65	146	78	129	67	115	65	114	69	109
Hickory Grove	22	42	25	35	22	28	19	28	22	25	21	24
Jackson	115	162	107	160	123	126	110	126	109	112	113	111
Luther	92	86	83	88	94	76	89	66	86	67	86	64
Marcy	106	118	108	105	128	78	107	75	102	77	101	70
Mongona	20	82	21	72	21	61	16	53	17	49	20	51
Ogden	447	356	431	314	458	244	414	219	416	199	417	200
Peoples	133	88	131	83	140	67	126	65	118	66	122	60
Pilot Mound	93	138	88	131	99	104	88	102	91	94	91	84
Union	140	143	135	141	144	120	135	113	130	115	134	110
Worth	40	33	35	30	39	19	38	19	37	21	37	20
Total	4,868	6,062	4,747	5,561	5,256	4,609	4,762	4,415	4,755	4,225	4,815	4,093

CALHOUN

Lincoln	357	388	320	384	377	311	332	296	330	282	341	267
Sherman	74	96	67	85	79	74	68	63	68	58	68	55
Butler No. 1	255	245	238	207	243	175	222	147	209	138	213	134
Butler No. 2	90	86	73	96	88	69	83	67	80	68	85	63
Williams	66	99	63	90	71	80	54	77	55	73	57	68
Garfield	90	131	80	131	95	103	86	95	81	92	86	84
Twin Lakes	82	137	77	132	91	112	84	108	86	99	91	97
Center	119	124	103	122	122	97	105	92	108	89	108	88
Greenfield	109	174	95	163	112	139	90	121	91	113	93	102
Cedar No. 1	98	81	94	81	104	69	93	64	95	59	90	59
Cedar No. 2	75	79	67	81	80	62	69	53	70	45	77	44
Logan	93	113	87	116	111	85	88	89	95	75	100	70
Lake Creek	70	130	56	129	80	96	70	92	68	90	76	84
Elm Grove No. 1	28	94	34	72	41	62	32	6	32	62	34	56
Elm Grove No. 2	47	66	43	69	59	47	50	49	47	50	50	47
Jackson	64	96	55	88	72	63	55	65	59	60	62	59
Calhoun	99	78	93	72	121	40	103	45	101	37	102	39
Union	259	255	259	232	279	203	258	193	261	185	260	183
Reading	186	154	179	140	194	115	182	117	178	113	177	107
Rockwell City No. 1	376	297	331	307	387	226	355	216	358	202	378	184
Rockwell City No. 2	284	239	244	231	299	170	269	163	266	153	281	146
Lake City No. 1	255	200	244	177	278	139	244	136	239	134	241	134
Lake City No. 2	199	184	196	167	216	128	198	123	198	127	198	118
Total	3,375	3,544	3,099	3,372	3,599	2,665	3,190	2,482	3,176	2,404	3,268	2,288

COUNTY

Treasurer of State			Secretary of Agriculture		Attorney General		Commerce Commission		Judges of the Supreme Court						Congressman	
Grimes Rep.	Curren Dem.	(Fill vacancy) Grimes Rep.	Lann Rep.	McGreery Dem.	Rankin Rep.	Garrett Dem.	Reed Rep.	Bell Dem.	Bliss Rep.	Hale Rep.	Miller Rep.	Graham Dem.	Hart Dem.	Holiday Dem.	Dolliver Rep.	Hanna Dem.
84	29	82	89	32	82	32	84	32	74	78	74	36	32	33	89	33
53	17	52	54	14	56	15	52	14	54	52	52	17	15	15	56	17
84	70	82	97	70	89	64	86	58	85	79	86	64	63	63	87	67
208	331	236	217	315	208	326	213	313	196	189	191	323	322	321	222	309
642	521	671	672	475	647	496	636	489	626	612	624	498	507	500	704	444
474	265	663	675	249	670	256	667	253	648	637	638	256	260	260	698	228
386	472	398	410	443	387	456	387	446	367	362	363	461	461	464	406	422
259	268	270	266	250	268	255	265	250	254	249	257	261	257	265	283	240
67	76	70	73	70	72	70	71	71	65	64	68	71	71	69	74	67
101	113	104	117	112	103	112	100	108	97	96	97	117	114	109	112	100
174	202	190	197	190	181	195	176	202	169	162	165	203	201	199	189	182
78	131	74	81	129	75	125	72	125	85	80	59	128	125	128	84	114
440	456	454	449	435	437	445	436	435	424	424	425	448	444	446	447	416
8	44	11	11	44	10	44	12	41	9	11	9	43	43	43	18	42
114	100	120	132	84	119	93	115	90	115	114	115	91	89	88	123	91
173	115	187	186	95	170	108	173	103	166	167	168	106	108	102	205	93
66	110	78	80	99	67	104	68	100	69	65	64	103	99	101	73	91
20	27	23	23	23	21	23	20	22	19	18	19	23	23	23	22	24
111	111	112	124	100	112	106	107	109	106	99	106	106	107	103	121	105
83	65	89	88	62	81	62	81	63	77	75	76	65	64	63	83	62
102	76	102	111	68	104	67	97	69	96	93	94	72	72	72	103	69
17	46	20	18	46	20	46	16	44	15	14	16	47	49	49	16	46
412	203	406	417	189	418	193	402	193	398	395	398	192	195	194	432	179
123	57	132	131	14	123	44	123	50	115	115	116	47	50	52	119	50
90	94	95	101	90	92	87	90	90	91	89	88	89	89	87	104	81
138	107	140	140	104	136	104	132	109	133	133	131	108	104	108	136	104
37	19	40	40	17	39	18	36	18	37	36	37	18	18	19	41	18
4,544	4,126	4,901	4,999	3,819	4,787	3,946	4,716	3,897	4,670	4,488	4,536	3,983	3,981	3,966	5,047	3,694

COUNTY

333	271	348	347	259	345	262	316	264	319	306	314	267	272	259	394	222
68	59	89	73	55	67	56	64	62	81	55	60	66	58	58	81	48
206	133	206	216	132	208	129	199	130	189	187	185	133	127	128	226	111
86	59	95	95	50	84	56	84	57	77	75	77	58	58	58	98	47
55	69	61	52	68	53	65	53	60	44	46	51	65	64	57	62	52
77	94	87	92	83	87	84	82	86	82	77	78	88	91	83	97	77
85	100	90	92	88	90	91	89	88	80	81	92	92	92	92	97	79
105	86	110	108	86	104	83	102	83	96	98	101	84	82	82	117	72
91	107	98	100	97	97	97	90	102	86	81	83	88	89	99	133	81
92	60	93	91	58	91	59	86	60	87	90	86	59	56	54	103	52
68	48	71	73	36	72	36	68	40	65	69	71	41	37	36	95	28
99	67	98	101	69	98	67	94	67	87	82	88	71	76	70	111	64
73	83	76	75	80	69	79	64	80	63	62	69	84	80	80	92	66
32	57	33	37	54	35	56	35	54	31	29	27	52	54	56	38	52
45	49	53	52	45	47	49	49	47	46	47	47	49	47	48	55	38
58	62	66	64	60	60	61	56	58	57	55	58	60	58	53	63	57
100	41	101	109	32	100	36	101	35	99	101	102	36	34	33	105	37
249	187	263	285	158	260	173	250	175	246	244	246	173	171	170	281	167
179	108	189	182	105	179	101	175	104	165	166	163	112	110	112	198	94
357	298	368	357	185	345	293	343	183	341	340	337	181	184	178	399	169
266	146	272	281	134	273	133	256	138	252	249	260	147	146	136	300	109
245	121	243	238	121	239	128	232	124	231	221	228	128	125	130	257	112
197	118	200	200	115	200	117	193	116	196	192	195	114	115	117	201	109
3,166	2,423	3,290	3,300	2,178	3,203	2,311	3,061	2,203	3,000	2,953	3,018	2,248	2,236	2,188	3,603	1,943

Sixth District

CARROLL

PRECINCTS	President Vice-Pres.		Senator		Governor		Lieutenant Governor		Secretary of State		Auditor of State	
	Dewey and Bricker Rep.	Roosevelt and Truman Dem.	Fickenlooper Rep.	Gillette Dem.	Blue Rep.	Mitchell Dem.	Evans Rep.	Johnson Dem.	Ropes Rep.	Nichols Dem.	Akers Rep.	Kies Dem.
Jasper	148	167	148	145	165	119	153	122	146	128	151	131
Sheridan No. 1	67	34	62	37	66	27	59	30	61	26	59	29
Sheridan No. 2	94	82	83	81	90	71	82	66	82	63	83	65
Kniest	87	214	62	229	74	200	63	187	60	185	61	197
Wheatland No. 1	130	202	85	217	102	199	90	188	89	179	84	181
Wheatland No. 2	90	82	77	87	90	63	81	60	83	58	82	62
Arcadia	262	157	204	195	224	145	202	137	202	130	192	141
Maple River	103	211	86	217	94	200	83	202	87	192	83	196
Carroll—1st Ward	371	276	339	278	353	237	327	225	342	206	332	219
2nd Ward	594	475	564	479	600	423	565	395	672	388	503	397
3rd Ward	180	283	146	283	153	263	127	254	143	233	139	238
4th Ward	201	291	146	335	160	294	141	281	153	266	143	278
Grant	118	111	98	112	107	90	96	97	100	91	98	93
Glidden No. 1	338	226	325	213	358	173	339	172	337	172	337	171
Glidden No. 2	73	67	77	58	81	49	74	47	66	46	67	46
Richland	105	87	106	82	126	58	113	59	114	54	108	58
Pleasant Valley	100	137	72	151	71	121	64	115	64	114	61	115
Roselle No. 1	84	105	51	120	59	95	47	83	49	84	42	89
Roselle No. 2	165	77	108	110	107	88	97	76	101	65	91	74
Washington	99	136	71	143	80	117	69	106	72	101	72	104
Ewoldt	103	99	94	95	109	72	83	80	75	84	77	83
Warren	434	437	411	422	443	365	407	368	399	364	388	377
Eden	189	233	143	252	159	209	127	204	136	184	126	193
Newton	185	174	143	197	166	154	138	152	143	150	137	154
Union	511	436	515	401	535	365	500	366	499	359	503	353
Total	4,833	4,799	4,214	4,939	4,572	4,193	4,127	4,072	4,175	3,914	4,078	4,034

CRAWFORD

Arion	46	63	36	55	43	41	37	44	35	42	35	41
Boyer	123	58	123	50	119	53	116	53	123	45	120	48
Charter Oak	263	225	234	209	243	177	234	177	245	158	234	170
Deloit	73	95	69	74	74	64	69	57	71	64	65	59
Denison—1st Ward	310	222	286	207	299	170	287	169	295	160	289	163
2nd Ward	224	234	215	208	205	190	197	183	206	172	200	174
3rd Ward	551	283	516	274	536	235	518	236	529	223	517	228
Denison Township	101	86	83	89	88	68	79	66	80	64	78	67
East Boyer	97	68	82	77	101	56	92	52	91	51	92	50
Goodrich	96	70	84	64	79	52	75	45	75	43	75	47
Hanover	119	46	88	61	99	43	86	45	86	41	80	40
Hayes	80	79	66	81	71	71	59	71	65	68	63	68
Iowa	132	102	113	106	133	76	114	79	120	74	116	73
Jackson	93	94	85	98	89	87	87	88	86	84	84	86
Kiron	183	61	176	55	175	47	165	46	177	42	168	45
Milford	64	58	62	56	67	52	62	51	61	49	61	48
Morgan	78	51	57	64	60	46	53	49	56	46	49	51
Nishnabotny	352	288	333	264	351	229	340	233	340	227	345	215
Paradise	77	74	65	77	67	70	57	70	61	68	58	69
Ricketts	82	20	54	37	55	27	56	27	60	26	57	24
Schleswig	241	161	211	157	208	136	191	134	204	122	189	120
Soldier	94	38	80	42	86	32	78	33	77	34	74	35
Stockholm	98	106	92	98	104	73	96	73	100	73	96	72
Union	194	207	178	188	187	177	177	176	181	165	174	171
Vail	153	171	131	177	125	172	128	158	129	151	126	151
Washington	92	97	86	95	89	80	77	86	79	80	79	79
Westside	155	92	143	94	151	74	137	73	132	71	128	73
Willow	71	69	57	72	63	60	60	61	63	60	59	58
Total	4,242	3,218	3,805	3,129	3,967	2,658	3,727	2,629	3,827	2,503	3,711	2,525

COUNTY

Treasurer of State			Secretary of Agriculture		Attorney General		Commerce Commission		Judges of the Supreme Court						Congressman	
Grimes Rep.	Curran Dem.	(Fill vacancy) Grimes Rep.	Linn Rep.	McGreavy Dem.	Rankin Rep.	Garrett Dem.	Reed Rep.	Ball Dem.	Bliss Rep.	Hale Rep.	Miller Rep.	Graham Dem.	Hart Dem.	Holiday Dem.	Dolliver Rep.	Hanna Dem.
152	124	148	158	112	144	116	146	119	143	138	140	119	120	119	153	119
59	26	60	62	25	59	28	61	25	60	59	61	29	27	26	60	26
79	67	80	88	57	76	57	78	59	78	74	74	62	65	65	81	63
70	189	71	84	183	58	180	60	176	54	53	57	195	190	185	78	179
85	190	90	101	172	86	171	77	185	72	72	71	187	182	181	94	182
80	62	78	94	47	79	52	76	57	73	68	74	63	63	57	89	50
202	126	189	219	122	194	128	193	123	184	187	192	135	125	126	196	124
91	189	89	104	175	88	184	84	182	78	75	79	191	183	180	94	175
338	216	326	333	209	329	216	324	211	310	309	315	229	216	216	337	207
579	378	544	590	372	556	381	546	371	541	553	551	397	391	380	606	364
135	240	130	139	233	130	234	129	242	126	122	129	244	239	236	145	224
140	271	140	141	261	139	262	129	267	124	124	128	278	276	270	156	249
101	91	98	104	82	97	82	96	90	92	93	95	85	89	88	98	92
344	169	345	353	168	341	162	331	165	326	324	332	181	168	169	347	164
70	45	68	75	42	73	43	67	47	65	64	66	48	48	47	74	60
106	58	106	113	48	108	53	103	55	100	101	104	56	55	53	109	54
71	106	71	71	101	61	106	63	100	55	56	58	108	101	102	66	101
50	89	43	48	83	43	83	41	84	38	37	41	86	84	80	48	76
108	70	96	108	58	97	66	96	62	93	89	87	72	64	62	98	85
68	105	73	91	91	70	95	65	97	64	63	61	103	92	94	70	98
85	73	81	88	71	79	70	76	73	72	71	77	92	77	73	89	68
401	347	388	414	340	399	345	391	343	385	372	371	379	355	358	390	351
126	197	121	129	187	125	190	119	189	116	115	119	197	185	187	132	184
137	154	135	146	136	141	135	133	136	133	122	125	155	146	142	127	132
500	352	492	526	340	493	351	492	345	476	473	487	372	358	351	517	344
4,177	3,934	4,060	4,379	3,685	4,065	3,799	3,976	3,802	3,858	3,814	3,892	4,071	3,899	3,844	4,252	3,721

COUNTY

33	38	39	37	38	32	42	35	42	34	35	35	44	42	41	34	39
122	46	122	126	42	118	50	113	53	115	115	115	51	50	49	117	50
229	166	242	242	158	229	168	224	176	222	217	219	170	168	159	217	164
69	58	66	71	58	66	59	64	59	65	56	68	52	54	52	69	15
289	182	290	290	155	286	158	280	164	271	267	272	160	163	158	279	161
203	179	201	197	165	195	161	185	177	188	178	187	167	168	165	192	170
514	231	523	522	213	510	219	507	218	486	473	469	227	220	218	495	221
74	68	77	79	64	71	65	75	64	69	69	70	64	60	60	68	66
93	49	95	101	48	91	47	89	48	87	87	91	49	48	45	92	47
74	46	79	77	39	74	40	73	43	69	70	60	44	41	39	68	42
83	38	86	95	36	82	38	77	43	72	72	75	46	41	42	77	45
62	72	71	73	59	58	69	61	70	52	57	59	66	63	61	60	68
118	74	114	126	64	108	71	109	71	103	97	103	79	71	68	101	78
84	87	88	91	81	86	85	85	88	79	76	81	85	86	84	80	88
173	42	167	175	36	169	40	167	39	160	157	159	40	43	38	162	41
61	47	60	62	46	59	48	57	49	57	56	59	48	47	46	55	50
49	47	59	61	44	54	46	48	51	50	49	50	45	46	45	45	49
344	218	346	354	210	344	213	339	220	330	327	334	219	218	208	330	214
59	68	62	63	65	51	72	54	70	58	56	53	66	67	71	56	66
54	27	57	52	30	50	30	48	29	44	44	53	29	28	27	49	29
193	133	199	199	125	186	123	179	135	175	165	172	123	124	119	163	140
73	33	77	77	31	74	33	70	36	64	63	68	37	36	33	67	34
100	75	95	105	71	93	71	95	75	89	91	94	72	71	73	94	75
175	167	181	181	158	172	165	167	169	167	163	168	167	162	162	172	159
128	143	132	140	143	124	155	122	151	121	121	123	151	147	149	129	144
80	76	86	84	70	79	73	77	74	75	76	74	75	74	71	74	75
126	73	130	151	61	125	69	127	72	127	122	125	68	69	64	135	68
59	55	63	61	60	56	59	56	67	55	56	55	58	59	56	56	59
3,719	2,518	3,806	3,892	2,370	3,642	2,469	3,583	2,642	3,484	3,414	3,498	2,502	2,466	2,399	3,545	2,452

Sixth District

EMMET

PRECINCTS	President Vice-Pres.		Senator		Governor		Lieutenant Governor		Secretary of State		Auditor of State	
	Dewey and Bricker Rep.	Roosevelt and Truman Dem.	Finkenlooper Rep.	Gillette Dem.	Bluse Rep.	Mitchell Dem.	Evans Rep.	Johnson Dem.	Ropes Rep.	Nichols Dem.	Akers Rep.	Kies Dem.
Armstrong Grove.....	273	303	272	286	290	258	274	263	274	282	277	250
Center.....	106	113	107	104	120	86	112	83	109	87	106	86
Denmark.....	178	255	154	249	188	219	170	215	171	220	173	211
Ellsworth.....	71	73	70	70	89	52	77	56	76	61	76	54
Emmet.....	87	71	67	64	79	42	67	44	67	42	69	42
Estherville.....	101	88	97	78	109	67	103	65	104	68	105	66
Estherville — 1st Ward.....	359	423	358	387	380	347	349	347	359	334	352	336
2nd Ward.....	581	334	547	343	606	271	573	265	583	293	585	267
3rd Ward.....	442	386	420	386	458	338	437	334	435	333	436	322
High Lake.....	87	84	81	85	96	68	88	68	86	66	90	63
Iowa Lake.....	59	66	56	67	62	55	57	55	55	58	56	53
Jack Creek.....	53	88	48	89	57	81	53	78	54	76	56	73
Lincoln.....	95	81	94	78	103	66	96	66	98	61	98	60
Swan Lake.....	74	84	79	78	90	57	79	57	78	58	80	57
Twelve Mile Lake.....	68	82	65	85	72	74	67	68	72	65	66	68
Wallingford.....	57	46	53	48	62	37	58	37	59	36	59	35
Total.....	2,668	2,577	2,568	2,497	2,861	2,118	2,660	2,101	2,680	2,098	2,684	2,043

GREENE

Bristol.....	118	129	115	123	121	94	113	85	105	88	110	87
Cedar.....	90	87	72	99	79	86	75	84	75	84	77	78
Dawson.....	73	106	78	98	97	77	81	78	76	82	79	78
Franklin.....	129	108	120	105	132	85	123	81	118	79	119	78
Grant.....	87	60	85	58	90	44	79	44	81	41	82	39
Greenbrier.....	108	101	107	85	124	62	110	63	108	57	104	67
Hardin.....	80	83	81	74	91	58	77	61	74	58	79	64
Highland.....	245	166	218	172	241	143	220	135	217	128	219	122
Jackson.....	92	110	83	104	97	78	85	74	85	70	86	68
Jefferson — 1st Ward.....	334	267	319	253	343	208	327	198	326	185	329	183
2nd Ward.....	238	148	217	234	241	192	220	191	219	184	222	179
3rd Ward.....	410	204	389	215	416	168	394	163	399	161	400	157
Junction No. 1.....	286	205	259	202	280	167	271	158	279	151	275	150
Junction No. 2.....	85	50	68	64	81	42	78	39	76	39	76	36
Junction No. 3.....	56	69	55	64	64	49	57	52	61	41	66	40
Kendrick.....	106	124	104	117	114	81	98	85	100	77	100	75
Paton.....	239	160	221	165	251	123	230	123	224	116	229	113
Seranton.....	401	248	385	209	431	145	377	150	378	142	383	137
Washington.....	178	262	165	250	180	228	168	222	172	213	179	208
Willow.....	82	110	76	109	83	90	67	88	67	85	65	85
Total.....	3,437	2,797	3,217	2,790	3,556	2,220	3,250	2,174	3,238	2,081	3,279	2,024

HAMILTON

Blairsburg.....	98	187	101	174	137	148	113	133	107	137	113	124
Cass.....	95	58	93	148	121	122	97	124	91	126	95	120
Clear Lake.....	202	232	199	220	246	179	206	186	195	188	204	177
Ellsworth.....	145	226	139	218	194	177	161	187	156	185	164	179
Fremont.....	91	104	78	117	115	74	100	77	102	72	105	69
Freedom.....	115	110	121	98	147	73	132	82	122	83	121	80
Hamilton.....	77	113	82	107	99	90	90	88	83	82	87	86
Independence.....	218	130	198	140	244	96	209	104	207	105	214	99
Liberty.....	128	96	117	98	144	68	128	74	120	77	123	75
Lincoln.....	215	224	212	217	253	166	223	177	216	175	229	166
Lyon.....	316	417	324	380	381	310	386	319	341	301	339	294
Marion.....	266	266	285	237	316	206	275	215	274	196	285	185
Rose Grove.....	81	104	81	102	99	76	87	77	76	85	86	72
Scott.....	70	196	71	185	104	154	85	157	84	152	91	145
Webster.....	51	144	52	133	80	108	61	110	67	106	61	110
Williams.....	199	185	196	180	223	147	202	146	195	153	202	137
Webster City — 1st Ward.....	196	237	192	229	226	196	202	201	204	194	207	190
2nd Ward.....	293	222	276	220	325	185	312	174	302	177	303	174
3rd Ward.....	481	363	461	363	536	279	502	283	495	285	510	266
4th Ward.....	441	485	406	519	468	426	439	333	433	496	446	421
5th Ward.....	59	103	59	100	72	86	63	88	65	84	65	86
Total.....	3,837	4,302	3,743	4,185	4,530	3,366	4,023	3,335	3,930	3,466	4,050	3,254

COUNTY

Treasurer of State			Secretary of Agriculture		Attorney General		Commerce Commission		Judges of the Supreme Court					Congressman		
Grimes Rep.	Curran Dem.	(Fill vacancy) Grimes Rep.	Linn Rep.	McCreery Dem.	Raakin Rep.	Garrett Dem.	Reed Rep.	Bell Dem.	Bliss Rep.	Hale Rep.	Miller Rep.	Graham Dem.	Hart Dem.	Holliday Dem.	Dolliver Rep.	Hanna Dem.
279	255	275	290	243	278	245	275	249	276	269	271	250	249	243	291	226
110	85	104	113	81	107	82	105	81	107	104	107	80	82	80	122	73
172	204	166	178	199	174	200	170	193	169	167	164	199	201	201	177	192
77	54	77	81	51	78	51	78	55	77	73	76	54	55	53	82	49
69	42	66	74	39	69	37	69	36	69	67	68	37	37	36	74	33
104	65	104	106	61	104	62	104	61	104	98	101	61	61	63	107	60
350	338	341	356	323	352	329	355	326	357	352	352	327	326	324	388	282
581	264	557	587	245	577	251	580	248	570	565	569	247	248	244	606	233
430	326	429	435	310	432	316	426	311	429	428	428	311	309	309	472	290
91	65	88	91	63	89	62	87	61	90	86	89	64	63	62	99	60
61	52	57	60	52	59	51	56	52	57	55	57	52	52	51	64	48
58	74	57	57	72	55	72	55	73	53	52	51	74	73	73	59	73
97	63	99	102	58	101	58	97	57	98	95	95	58	59	58	101	54
80	55	82	83	53	80	55	80	53	81	77	77	55	53	54	91	49
69	68	69	72	63	67	64	69	63	68	67	67	63	63	63	75	54
57	37	54	58	37	57	38	56	37	56	55	55	36	36	37	59	36
2,685	2,047	2,625	2,741	1,950	2,679	1,974	2,663	1,956	2,659	2,610	2,627	1,968	1,967	1,951	2,867	1,812

COUNTY

103	90	106	110	85	101	85	102	81	98	94	102	86	82	80	92	113
72	81	79	75	80	76	76	72	78	69	67	68	81	78	77	74	86
82	73	92	92	68	81	74	82	75	70	72	75	80	73	72	86	76
121	76	124	126	74	118	76	118	76	114	113	111	83	80	81	112	91
84	38	84	86	35	81	38	80	36	79	78	77	39	37	40	72	57
103	62	106	113	48	102	50	103	52	88	90	90	53	50	51	94	73
76	54	79	83	51	76	52	77	51	75	75	77	54	55	55	65	74
220	129	221	220	119	211	121	214	121	204	201	205	128	118	116	208	150
85	67	85	94	64	79	69	79	67	76	71	72	69	71	70	61	109
331	193	332	334	178	327	178	320	181	314	315	314	186	175	176	308	234
219	185	220	223	174	224	170	216	178	208	206	208	176	179	174	189	241
396	158	391	403	149	397	156	392	157	389	386	386	157	156	154	352	229
274	164	272	278	147	278	143	270	150	265	257	263	150	151	145	268	171
81	34	81	81	36	78	37	78	37	74	72	75	36	36	35	71	41
59	44	60	66	39	62	38	66	39	63	61	59	43	41	41	61	44
99	79	108	106	72	100	80	101	72	95	95	96	81	76	76	90	95
232	111	231	246	99	231	107	227	103	220	218	216	107	108	105	219	125
374	136	366	393	136	372	138	367	135	352	344	356	139	140	135	367	172
176	208	176	183	199	172	205	169	201	161	158	165	203	202	200	160	220
67	87	73	76	81	69	83	56	84	64	65	66	84	82	83	62	90
3,254	2,050	3,274	3,378	1,934	3,235	1,976	3,189	1,974	3,078	3,038	3,081	2,035	1,990	1,966	3,011	2,491

COUNTY

116	124	113	122	121	116	128	110	129	111	108	110	135	137	138	128	123
95	118	97	109	112	91	114	83	120	83	83	87	120	117	112	104	105
202	180	202	212	175	201	178	195	175	192	194	191	176	176	179	224	161
182	181	155	167	173	161	174	161	170	157	158	154	170	172	170	173	157
101	71	100	113	65	106	70	94	72	94	92	91	68	70	70	111	65
124	81	126	126	77	121	78	113	80	112	113	112	85	80	79	136	67
86	88	86	85	82	89	83	82	86	81	80	81	85	85	86	91	82
212	100	215	218	97	207	99	207	101	204	204	200	101	102	104	230	90
122	78	121	128	70	122	73	122	69	121	117	117	72	71	72	133	65
222	177	225	242	157	221	164	213	167	215	210	210	165	167	164	239	138
343	306	338	344	294	346	288	329	297	328	321	325	294	295	295	348	266
284	194	274	297	180	289	177	272	185	269	265	266	188	188	183	306	164
89	75	86	92	78	84	72	82	72	85	85	86	75	72	73	94	63
88	147	88	101	132	95	134	89	135	84	83	87	138	139	136	91	133
61	107	64	72	100	61	101	57	104	55	56	57	102	99	103	70	96
201	140	204	202	143	196	144	191	140	197	190	183	140	143	142	207	128
202	186	206	210	185	209	186	201	191	200	198	199	195	194	191	220	175
345	164	308	313	168	315	158	305	163	305	303	302	159	162	157	320	155
504	275	501	507	266	505	265	495	271	491	487	493	275	280	274	517	259
450	424	436	452	343	444	419	425	429	430	422	442	421	425	417	455	308
64	84	66	64	81	66	82	65	83	64	63	64	82	81	82	71	74
4,073	3,310	4,010	4,186	3,068	4,045	3,187	3,891	3,238	3,878	3,832	3,867	3,246	3,263	3,227	4,267	2,964

Sixth District

HANCOCK

PRECINCTS	President Vice-Pres.		Senator		Governor		Lieutenant Governor		Secretary of State		Auditor of State	
	Dewey and Bricker Rep.	Roosevelt and Truman Dem.	Hickenlooper Rep.	Gillette Dem.	Blue Rep.	Mitchell Dem.	Evans Rep.	Johnson Dem.	Ropes Rep.	Nichols Dem.	Akers Rep.	Kies Dem.
Ellington	146	126	154	107	155	92	146	105	143	91	150	87
Madison	109	159	109	148	123	135	117	140	118	132	122	129
Crystal	145	177	139	171	157	143	134	161	144	132	146	129
Bingham	155	119	148	112	160	92	148	98	155	89	157	86
Orthel	111	101	112	90	119	68	106	92	105	82	106	80
Britt	587	467	557	463	602	392	541	441	570	384	571	381
Garfield	61	175	53	182	68	160	55	169	59	148	59	140
Concord	617	435	598	435	679	336	810	394	635	346	644	317
Ell	282	154	249	177	289	110	249	155	256	127	262	117
Liberty	118	86	105	88	120	61	96	89	106	62	112	59
Eria	80	93	84	83	93	69	79	87	84	64	83	63
Boone	66	66	67	62	76	51	66	63	68	57	68	53
Magor	185	185	174	184	208	145	175	179	177	145	181	145
Amsterdam	205	296	198	287	248	234	178	308	200	241	210	229
Twin Lake	70	78	64	80	83	62	59	84	65	64	69	58
Avery	150	115	134	119	168	89	145	102	146	94	152	84
Corwith	47	32	42	35	51	25	41	32	46	25	46	25
Total	3,114	2,855	2,987	2,823	3,399	2,264	2,945	2,699	3,077	2,283	3,138	2,181

HUMBOLDT

Avery	94	169	87	171	105	154	95	148	99	143	97	139
Beaver	115	101	113	97	136	77	122	81	124	72	127	74
Corinth	92	118	85	121	104	101	98	101	96	100	101	95
Dakota City	97	112	96	105	107	94	96	91	97	93	100	89
Delana	215	213	212	200	258	146	236	134	232	125	218	116
Gilmore City	109	111	101	113	116	95	110	97	111	93	110	94
Grove	61	112	63	103	71	95	63	88	64	86	67	82
Humboldt	163	295	153	284	169	262	158	248	158	246	158	241
Lake	121	139	107	142	173	86	140	93	140	85	141	79
LuVerne	66	66	12	82	74	53	64	59	67	60	64	59
Norway	116	237	116	231	159	191	136	195	132	197	136	187
Renwick	204	135	204	130	231	103	213	111	215	105	218	101
Rutland	160	130	156	130	181	102	159	109	162	97	169	94
Springvale No. 1	347	274	344	278	372	238	354	236	365	229	364	222
Springvale No. 2	387	241	379	248	415	195	400	197	405	187	412	185
Wacousta	94	160	87	149	117	114	99	116	97	112	102	110
Weaver	84	132	77	133	94	116	83	109	90	109	86	105
Total	2,525	2,749	2,392	2,697	2,882	2,222	2,626	2,212	2,648	2,140	2,670	2,072

KOSSUTH

Algona —1st Ward	246	182	249	170	253	153	237	157	242	159	242	151
2nd Ward	478	327	485	314	491	281	462	286	472	272	470	271
3rd Ward	279	371	284	347	277	335	263	325	258	315	258	318
4th Ward	201	251	205	237	205	219	192	221	194	211	200	203
Buffalo	234	218	221	201	243	164	212	170	214	153	214	150
Burt	237	203	225	190	264	149	228	165	224	168	231	161
Cresco	94	117	84	110	88	112	81	115	84	109	86	109
Eagle	59	73	53	77	69	65	61	64	60	65	62	60
East Lone Rock (Burt)	50	74	47	68	49	59	44	55	46	53	46	50
Fenton	179	143	150	160	171	120	158	114	156	109	162	101
Garfield	33	127	30	119	32	112	26	110	29	103	30	105
German	110	50	103	48	103	34	94	35	91	33	91	33
Grant	82	65	76	60	83	52	73	51	71	53	70	51
Greenwood	247	429	228	426	226	410	222	405	216	409	211	410
Harrison	296	281	284	268	306	230	284	232	287	228	279	221
Hebron	66	48	69	44	67	39	62	44	61	42	64	41
Irvington	103	175	103	169	106	158	98	160	101	151	98	154
Lakota (Ledyard)	174	133	156	135	164	112	146	116	143	117	143	115
Ledyard	119	98	100	105	111	88	100	89	97	92	97	89
Lincoln	85	45	84	46	83	37	80	38	80	37	80	36
Lone Rock (Fenton)	68	95	67	86	75	75	64	74	65	72	69	67
Lotts Creek	88	136	85	120	95	106	80	108	77	109	75	115
LuVerne	181	185	171	181	202	146	179	159	175	165	180	147

COUNTY

Table with 15 columns: Treasurer of State (Grimes Rep., Curran Dem., Fill vacancy Grimes Rep.), Secretary of Agriculture (Linn Rep., McGreevy Dem.), Attorney General (Rankin Rep., Garrett Dem.), Commerce Commission (Reed Rep., Bell Dem.), Judges of the Supreme Court (Bliss Rep., Hale Rep., Miller Rep., Graham Dem., Hart Dem., Holiday Dem.), and Congressman (Dolliver Rep., Hanna Dem.). Rows list candidates and their respective vote counts, ending with a total row.

COUNTY

Table with 15 columns listing candidates and their vote counts. The candidates are not explicitly named in the header but correspond to the categories in the previous table. Total row: 2,649, 2,110, 2,590, 2,903, 1,944, 2,687, 2,031, 2,638, 1,994, 2,607, 2,500, 2,575, 1,996, 2,010, 1,995, 2,972, 1,779.

COUNTY

Table with 15 columns listing candidates and their vote counts. The candidates are not explicitly named in the header but correspond to the categories in the previous tables. Total row: 239, 150, 239, 239, 149, 241, 148, 235, 145, 236, 230, 229, 142, 148, 146, 265, 129.

Sixth District

KOSSUTH

PRECINCTS	President Vice-Pres.		Senator		Governor		Lieutenant Governor		Secretary of State		Auditor of State	
	Dewey and Bricker Rep.	Roosevelt and Truman Dem.	Hickenlooper Rep.	Gillette Dem.	Blue Rep.	Mitchell Dem.	Evans Rep.	Johnson Dem.	Ropes Rep.	Nichols Dem.	Albers Rep.	Kies Dem.
Plum Creek.....	82	113	71	118	81	97	82	99	69	95	71	93
Portland.....	72	103	72	97	80	83	76	87	76	87	77	83
Prairie.....	84	203	79	197	87	173	71	180	73	169	87	175
Ramsey.....	89	101	70	113	71	102	85	95	65	93	59	99
Riverdale.....	49	141	36	149	41	142	38	141	39	137	18	136
Seneca.....	92	123	93	117	95	110	80	108	77	107	80	103
Sherman.....	58	111	50	112	58	102	50	98	47	98	47	100
Springfield.....	92	40	86	43	86	38	79	37	75	37	78	36
Swea.....	128	84	125	80	133	70	124	69	120	69	123	66
Union.....	109	72	100	68	103	66	95	62	94	58	92	57
Wesley.....	184	257	163	257	191	216	169	225	164	215	168	215
Whittemore.....	166	316	149	306	182	288	140	286	145	276	136	284
Total.....	4,918	5,488	4,653	5,340	4,951	4,743	4,495	4,780	4,487	4,648	4,474	4,605

PALO ALTO

Booth.....	63	82	55	86	66	64	64	70	61	65	65	65
Curlew—North Rush Lake.....	112	107	105	109	123	91	112	95	114	87	114	88
Cylinder.....	41	24	39	24	43	20	38	19	41	16	37	18
Ellington.....	55	115	54	112	70	93	61	93	58	98	62	92
Emmetsburg—East Broadway.....	300	373	292	362	321	322	300	318	304	308	304	307
Emmetsburg—West Broadway.....	396	512	371	514	399	469	385	456	398	442	397	433
Emmetsburg Township.....	74	144	73	139	85	124	74	126	72	124	72	122
Fairfield.....	77	111	75	104	92	85	83	84	80	83	80	82
Fern Valley.....	67	193	62	187	81	165	70	155	163	166	66	160
Freedom.....	57	140	64	123	73	111	64	111	69	105	67	105
Great Oak.....	52	141	48	139	56	127	47	127	46	128	47	126
Highland.....	363	309	354	298	386	246	353	252	349	245	348	239
Independence.....	82	121	82	110	115	74	86	83	91	79	92	73
Lost Island.....	95	132	86	131	116	93	97	96	89	102	93	100
Mallard—South Rush Lake.....	142	172	131	180	164	146	145	148	146	145	148	144
Nevada.....	37	110	28	115	40	98	32	96	32	96	32	94
Silver Lake.....	162	202	143	217	183	173	161	172	157	171	154	171
Vernon.....	58	115	64	107	82	88	73	88	67	92	72	84
Walnut.....	265	375	261	344	296	311	264	309	268	311	264	301
West Bend.....	274	242	245	233	276	228	247	225	253	220	257	216
Total.....	2,772	3,726	2,632	3,861	3,067	3,128	2,756	3,123	2,858	3,085	2,771	3,020

POCAHONTAS

Belville.....	121	208	119	184	133	152	101	140	110	129	113	125
Cedar.....	235	424	223	405	233	350	215	326	223	301	218	309
Center.....	306	580	287	536	338	487	309	416	318	390	320	384
Clinton.....	235	253	236	217	261	171	233	164	232	153	229	153
Colfax.....	116	99	108	100	120	80	101	75	107	67	109	80
Cummins.....	88	94	88	91	107	59	88	66	88	80	89	57
Des Moines.....	73	118	66	104	96	71	68	71	69	62	64	62
Dover.....	72	240	68	236	81	209	65	201	65	195	67	190
Garfield.....	81	116	70	119	103	86	82	88	83	85	88	80
Grant.....	113	98	105	99	137	69	105	69	111	58	110	57
Lake No. 1.....	73	90	70	88	77	76	67	71	64	66	65	69
Lake No. 2.....	63	61	49	68	63	54	58	49	60	43	61	43
Lincoln.....	78	106	74	98	82	79	69	76	67	74	68	70
Lizard.....	72	57	56	65	65	50	57	47	59	44	63	43
Marshall.....	68	131	60	130	85	97	67	97	65	92	67	86
Powhatan.....	184	132	161	136	193	98	173	93	167	93	169	81
Roosevelt.....	36	107	37	96	42	86	34	80	33	72	39	70
Sherman.....	94	128	86	125	95	113	85	101	87	96	89	93
Swan Lake.....	423	439	417	383	472	310	420	304	417	297	429	281
Washington.....	69	97	72	87	85	66	74	64	75	60	76	60
Total.....	2,600	3,577	2,452	3,367	2,868	2,742	2,471	2,598	2,600	2,437	2,533	2,373

COUNTY—Continued

Treasurer of State			Secretary of Agriculture		Attorney General		Commerce Commission		Judges of the Supreme Court						Congressman	
Grimes Rep.	Curran Dem.	(Fill vacancy) Grimes Rep.	Linn Rep.	McGreavy Dem.	Rankin Rep.	Garrett Dem.	Reed Rep.	Beil Dem.	Bliss Rep.	Hale Rep.	Miller Rep.	Graham Dem.	Hart Dem.	Holiday Dem.	Dolliver Rep.	Hanna Dem.
72	95	73	81	88	71	91	71	84	77	68	72	89	88	85	82	80
75	79	78	76	82	77	80	75	80	73	74	74	80	79	79	86	80
71	167	77	79	175	69	170	69	172	68	89	70	189	170	166	84	182
59	100	65	70	91	61	95	68	92	63	57	58	93	95	93	70	89
37	138	37	42	135	34	138	31	138	37	34	36	139	137	134	42	132
48	102	86	86	102	84	100	80	103	79	76	76	104	101	104	85	100
45	99	49	51	95	47	95	50	93	49	47	48	95	93	93	53	97
77	39	72	80	34	77	35	75	38	78	76	77	36	37	35	77	37
120	68	121	123	69	123	68	119	68	121	118	121	69	69	66	128	66
94	57	92	99	53	94	52	96	49	92	90	91	51	52	51	99	56
166	216	174	177	206	169	209	166	209	164	162	164	207	207	204	185	200
138	280	135	144	273	131	270	144	269	135	151	127	269	272	266	167	269
4,478	4,624	4,518	4,716	4,436	4,492	4,476	4,454	4,463	4,476	4,328	4,363	4,456	4,496	4,430	4,945	4,307

COUNTY

62	71	64	71	63	67	67	65	66	60	60	63	71	68	65	68	63
111	93	109	116	85	115	86	107	89	109	107	107	84	88	86	124	77
40	15	41	39	17	38	18	39	16	37	38	40	17	16	15	41	16
56	99	67	68	90	60	93	58	93	59	55	59	90	92	88	72	83
295	314	293	305	303	297	302	303	285	297	288	295	299	302	294	314	308
384	452	393	394	444	393	435	387	437	398	380	395	431	438	425	411	420
76	122	77	81	120	72	120	73	117	68	66	70	122	119	116	80	75
80	86	85	79	79	79	82	82	73	79	76	78	83	78	80	95	75
62	166	72	72	153	66	155	70	152	65	60	63	156	153	154	78	148
65	111	67	71	107	69	105	65	107	64	63	64	104	107	103	75	100
49	129	49	50	126	47	124	44	124	44	41	41	124	124	123	54	121
348	245	350	359	231	352	230	352	226	353	341	345	224	239	223	376	211
88	77	93	99	70	90	73	87	75	87	84	86	77	75	75	96	72
90	101	78	103	92	97	91	97	81	90	74	75	96	96	96	96	91
145	148	143	141	180	145	147	144	149	138	135	135	150	150	149	159	140
37	97	32	36	96	32	93	31	90	32	30	31	88	92	90	40	92
157	175	153	163	168	160	163	153	166	153	151	152	165	163	162	169	167
65	96	73	73	86	71	85	72	82	65	65	65	86	84	85	74	82
264	312	263	242	296	260	300	257	302	258	253	258	294	293	293	284	287
251	226	255	236	212	249	214	245	214	250	241	243	215	216	213	279	200
2,725	3,135	2,757	2,826	2,988	2,759	2,983	2,731	2,947	2,706	2,608	2,665	2,976	2,983	2,934	2,985	2,867

COUNTY

101	125	123	120	113	112	118	106	116	94	98	101	115	112	113	141	99
213	311	217	219	291	218	296	211	283	199	194	200	290	287	286	270	244
325	379	328	325	366	317	368	390	358	298	295	293	363	366	351	385	326
231	147	225	233	133	233	138	216	142	219	212	217	137	136	137	279	117
115	58	108	116	56	110	60	104	59	100	97	102	58	51	56	125	47
93	55	90	99	45	90	46	85	46	86	84	86	48	46	42	110	41
63	58	72	68	60	64	62	61	58	58	58	58	64	59	59	89	49
70	193	78	73	181	65	190	65	188	64	60	65	185	187	184	80	168
88	77	83	106	86	90	71	81	68	82	79	81	75	77	68	104	67
111	55	108	119	57	115	57	107	52	108	109	107	52	53	48	138	46
68	64	66	84	54	72	52	67	53	66	64	67	58	59	57	85	50
61	44	57	63	45	54	42	55	40	51	50	52	42	44	42	61	39
69	67	69	76	63	69	65	55	68	59	54	61	66	67	65	75	59
57	45	58	63	43	63	41	58	40	56	54	56	40	42	39	63	40
68	88	74	77	78	70	81	65	82	63	57	60	85	84	80	78	75
170	86	164	179	74	169	83	160	81	163	158	162	82	81	77	187	79
35	72	46	41	74	35	72	36	70	34	37	36	75	71	70	61	60
87	91	101	91	88	93	85	88	91	83	79	86	92	97	91	106	80
425	286	432	444	274	431	271	407	282	412	399	411	282	282	274	488	249
77	60	78	78	52	69	57	68	62	65	62	67	61	62	56	97	42
2,526	2,361	2,575	2,674	2,213	2,541	2,255	2,489	2,238	2,360	2,300	2,367	2,270	2,265	2,198	3,017	1,977

Sixth District

WEBSTER

PRECINCTS	President Vice-Pres.		Senator		Governor		Lieutenant Governor		Secretary of State		Auditor of State	
	Dewey and Bricker Rep.	Roosevelt and Truman Dem.	Hickenlooper Rep.	Gillette Dem.	Blue Rep.	Mitchell Dem.	Eymann Rep.	Johnson Dem.	Ropes Rep.	Nichols Dem.	Akers Rep.	Kies Dem.
Badger.....	191	171	186	148	213	132	182	107	183	94	179	97
Burnside.....	128	134	127	121	137	112	122	99	121	92	123	85
Clay.....	128	107	119	107	127	96	106	85	109	74	110	77
Collax.....	84	133	81	124	95	110	76	97	82	88	77	92
North Cooper.....	161	179	141	187	142	188	136	169	144	157	140	158
South Cooper.....	53	114	5	109	45	118	43	99	49	91	45	94
Dayton.....	303	333	294	325	312	296	262	300	306	233	308	234
Deer Creek.....	83	142	78	130	90	114	64	107	73	92	68	92
Douglas.....	92	196	88	184	99	181	88	156	85	152	90	145
Duncombe.....	120	132	109	128	126	111	104	100	111	90	105	89
Elkhorn.....	87	224	91	197	87	205	79	168	79	165	81	155
Fort Dodge No. 1.....	239	313	234	291	227	310	220	278	260	232	238	249
Fort Dodge No. 2.....	170	521	162	479	156	513	159	423	169	393	167	393
Fort Dodge No. 3.....	363	514	364	475	328	528	344	440	362	414	357	411
Fort Dodge No. 4.....	445	691	440	625	414	685	411	563	444	530	435	524
Fort Dodge No. 5.....	873	650	847	635	779	717	804	574	854	504	859	496
Fort Dodge No. 6.....	609	435	583	437	540	485	542	385	585	336	580	345
Fort Dodge No. 7.....	652	878	592	876	553	943	588	772	634	722	621	730
Fort Dodge No. 8.....	321	637	317	568	296	607	291	507	338	452	316	462
Fort Dodge No. 9.....	249	635	252	580	253	592	238	530	260	499	251	513
Fulton.....	106	198	96	187	116	168	94	146	98	139	96	130
Gowrie.....	388	230	349	250	417	182	350	177	366	153	367	140
Hardin.....	26	77	35	68	47	49	27	63	26	47	35	36
Jackson.....	43	263	29	267	33	263	31	221	39	215	33	208
Johnson.....	72	194	62	181	69	177	60	151	61	143	55	142
Lost Grove.....	214	204	202	207	270	146	220	163	233	134	237	130
Newark.....	117	167	111	158	149	124	107	111	107	106	111	97
Otho.....	93	211	83	198	93	190	93	153	89	145	80	146
Pleasant Valley.....	51	115	49	101	52	102	45	86	47	83	46	81
East Roland.....	162	131	160	124	174	106	156	96	158	89	155	87
West Roland.....	80	35	76	35	87	24	75	25	75	24	77	21
Summer.....	66	215	67	201	65	197	62	182	69	180	64	180
Washington.....	82	88	79	73	88	64	70	57	65	59	66	51
East Webster.....	26	79	31	68	36	62	30	62	31	59	29	59
West Webster.....	22	81	20	74	21	71	18	57	16	53	15	54
Yell.....	36	50	36	42	39	43	36	30	34	31	34	27
Total.....	6,935	9,477	6,595	8,960	6,775	9,013	6,323	7,739	6,762	7,071	6,650	7,030

WINNEBAGO

Buffalo.....	320	288	319	259	330	235	314	232	311	226	320	212
Center.....	464	532	482	476	560	389	492	411	492	400	501	388
Eden.....	67	139	75	119	78	108	68	109	66	104	66	102
Forest — 1st Ward.....	110	82	111	73	120	60	106	66	109	62	108	61
2nd Ward.....	258	205	257	199	272	177	252	182	258	172	257	172
3rd Ward.....	274	195	276	183	296	151	283	150	282	139	280	137
4th Ward.....	117	62	117	60	122	46	111	49	112	44	115	43
Grant.....	117	49	111	53	115	43	111	43	109	44	112	40
King.....	241	245	244	236	272	198	239	209	244	190	250	186
Leland.....	119	69	121	61	127	54	118	59	120	54	120	53
Lincoln.....	159	126	165	109	183	85	164	92	158	83	168	81
Linden.....	115	82	103	79	120	52	109	54	106	51	96	47
Mount Valley.....	157	161	161	145	176	121	155	126	154	121	157	120
Newton.....	119	136	114	128	136	94	112	106	115	97	118	96
Norway.....	58	93	61	85	74	74	61	75	67	66	66	67
Scarville—Logan.....	113	210	119	196	138	172	125	175	129	159	132	157
Total.....	2,808	2,654	2,836	2,461	3,119	2,059	2,820	2,137	2,843	2,012	2,861	1,962

COUNTY

Treasurer of State			Secretary of Agriculture		Attorney General		Commerce Commission		Judges of the Supreme Court						Congressman	
Grimes Rep.	Curran Dem.	(Full vacancy) Grimes Rep.	Linn Rep.	McGreedy Dem.	Rankin Rep.	Garrett Dem.	Reed Rep.	Bell Dem.	Bliss Rep.	Hale Rep.	Miller Rep.	Graham Dem.	Hart Dem.	Holliday Dem.	Dolliver Rep.	Hanna Dem.
181	99	179	191	84	181	92	182	86	173	181	174	85	84	85	223	81
128	83	130	130	82	122	87	122	82	116	117	109	84	88	78	157	66
110	81	106	125	66	109	72	110	74	101	110	101	76	70	73	149	58
82	85	84	89	79	84	86	77	82	73	77	71	86	80	86	110	75
136	162	141	145	156	143	157	142	154	139	144	138	156	156	151	172	136
47	94	46	52	89	46	94	49	85	41	45	43	89	88	87	61	81
304	232	309	323	213	302	217	300	217	285	295	287	223	221	218	385	177
71	97	69	80	92	71	92	67	94	66	65	63	93	99	93	104	76
91	149	99	100	138	94	135	93	135	88	98	93	139	138	134	130	128
100	92	101	108	87	109	85	99	86	101	102	96	84	86	81	130	76
80	157	84	86	147	81	153	83	144	81	80	77	145	150	147	113	127
240	241	254	267	217	246	232	246	227	236	239	235	234	235	234	317	179
163	394	187	179	374	176	386	165	378	155	166	163	385	377	372	240	331
360	406	363	367	386	378	381	356	384	351	360	356	389	401	377	473	323
438	523	455	457	495	445	507	434	498	428	426	427	509	513	496	587	400
845	509	874	878	475	880	468	838	475	835	822	831	489	497	480	1,060	382
571	345	587	601	313	589	328	583	317	567	570	567	329	330	314	706	265
613	726	647	636	696	636	700	627	691	605	599	603	688	688	669	833	571
322	455	322	340	426	326	456	330	429	302	303	299	447	435	435	438	373
246	511	269	265	467	248	502	243	498	234	246	244	496	495	485	339	434
104	132	104	111	124	100	128	96	124	93	94	95	124	125	123	145	97
357	151	361	377	136	361	143	345	150	343	349	333	142	146	143	430	129
33	43	36	45	38	32	41	33	39	34	34	35	39	38	38	62	29
33	214	49	39	211	40	209	37	205	35	34	39	203	212	200	63	192
56	148	61	56	136	57	135	54	139	52	58	50	138	138	133	89	130
240	127	247	261	115	234	123	229	123	224	235	227	131	127	122	308	91
110	97	110	115	95	108	97	105	96	103	102	100	97	100	95	133	94
82	147	87	84	131	90	126	81	134	80	84	82	123	129	121	135	106
43	83	46	46	76	45	81	44	76	42	41	42	79	79	75	67	64
154	90	158	167	78	156	86	155	80	150	153	151	82	79	77	191	65
74	22	75	77	19	73	21	75	21	73	77	71	19	17	20	89	16
63	174	73	75	166	67	175	67	168	67	66	64	174	173	169	92	157
67	51	63	70	49	65	53	59	49	60	60	57	53	53	52	86	46
29	63	31	36	58	30	56	29	55	30	30	29	55	54	55	44	50
19	53	19	17	54	15	52	16	50	16	18	15	51	53	50	25	51
34	29	36	41	23	34	26	33	24	33	36	33	24	24	22	52	16
6,626	7,071	6,856	7,036	6,591	6,773	6,782	6,604	6,669	6,412	6,516	6,401	6,760	6,788	6,590	8,728	5,662

COUNTY

313	219	317	328	210	315	205	324	210	320	308	312	198	195	197	343	181
500	389	501	509	377	506	371	500	372	514	489	499	358	377	362	557	345
63	107	76	89	97	64	98	65	96	67	84	62	92	91	91	77	77
111	63	108	106	61	106	58	106	58	109	104	106	56	59	56	125	45
258	171	261	258	170	259	163	259	167	264	256	260	161	162	161	283	147
283	137	280	289	136	287	127	285	136	291	274	275	131	133	131	299	115
118	42	113	112	40	112	39	111	40	113	110	111	39	40	38	122	37
112	41	111	113	37	114	38	112	37	113	111	111	34	36	35	114	31
247	191	248	253	180	240	186	244	183	250	243	245	180	182	178	274	162
123	52	121	121	51	120	53	122	51	122	119	120	48	51	51	122	43
167	80	170	168	77	165	76	162	79	169	160	162	74	78	76	178	58
110	43	106	107	41	108	37	107	39	107	99	102	40	43	40	119	35
157	121	160	159	106	156	109	155	108	160	154	164	104	105	105	175	96
119	93	123	125	80	122	84	116	86	124	118	117	85	86	86	139	73
67	66	66	64	61	66	61	68	59	67	62	64	62	65	62	76	51
130	163	139	139	148	139	147	132	150	134	132	130	143	143	144	140	129
2,887	1,978	2,899	2,920	1,878	2,885	1,852	2,868	1,871	2,924	2,803	2,830	1,805	1,840	1,813	3,152	1,625

Sixth District

WRIGHT

PRECINCTS	President Vice-Pres.		Senator		Governor		Lieutenant Governor		Secretary of State		Auditor of State	
	Dewey and Bricker Rep.	Roosevelt and Truman Dem.	Hickenlooper Rep.	Gillette Dem.	Elus Rep.	Mitchell Dem.	Evans Rep.	Johnson Dem.	Ropes Rep.	Nichols Dem.	Akers Rep.	Kies Dem.
Belmond — 1st Ward.....	116	137	108	129	123	114	106	123	110	109	113	108
2nd Ward.....	160	100	148	105	165	88	150	94	155	80	158	78
3rd Ward.....	111	137	114	128	116	129	110	129	113	115	118	112
Belmond Township.....	98	112	87	117	118	82	100	95	98	80	103	75
East Blaine.....	263	276	243	285	274	247	269	246	271	233	280	226
West Blaine.....	55	70	51	69	69	56	66	60	55	60	57	59
Boone.....	95	79	83	88	105	68	86	83	90	71	98	64
Clarion — 1st Ward.....	300	179	279	192	290	181	293	164	299	154	298	154
2nd Ward.....	143	149	142	140	147	135	143	130	150	123	152	119
3rd Ward.....	117	197	107	183	118	173	110	166	119	155	119	154
4th Ward.....	168	222	164	213	170	208	172	196	172	186	172	185
Dayton.....	77	122	79	117	93	105	82	104	83	104	88	96
Eagle Grove — 1st Ward.....	92	145	85	145	105	125	93	133	88	131	94	119
2nd Ward.....	123	186	127	175	161	156	135	154	134	142	137	143
3rd Ward.....	332	283	293	310	392	215	364	222	359	208	350	218
4th Ward.....	339	295	315	303	398	228	356	231	358	226	357	232
Eagle Grove Township.....	92	88	86	91	107	70	101	67	102	56	105	54
Grant.....	100	106	91	111	106	94	106	91	105	88	107	87
Iowa.....	214	169	221	154	250	121	213	126	213	116	221	105
Lake.....	88	114	87	107	110	88	91	94	94	77	99	79
Liberty.....	235	206	233	199	272	165	246	161	252	147	255	137
Lincoln.....	108	122	114	112	136	90	120	95	122	91	123	87
Norway.....	90	131	85	131	117	97	93	115	102	100	102	97
Pleasant.....	91	99	84	103	105	80	88	84	87	80	88	77
Troy.....	92	111	87	112	120	77	103	80	102	75	102	72
Vernon.....	74	119	77	104	102	81	82	82	84	82	91	72
Wall Lake.....	43	120	41	111	68	97	54	101	52	103	51	101
Woolstock.....	97	168	96	158	124	133	105	139	103	136	106	134
Total.....	3,916	4,232	3,727	4,192	4,462	3,501	4,027	3,562	4,072	3,328	4,144	3,242

Seventh District

ADAIR

PRECINCTS	President Vice-Pres.		Senator		Governor		Lieutenant Governor		Secretary of State		Auditor of State	
	Dewey and Bricker Rep.	Roosevelt and Truman Dem.	Hickenlooper Rep.	Gillette Dem.	Elus Rep.	Mitchell Dem.	Evans Rep.	Johnson Dem.	Ropes Rep.	Nichols Dem.	Akers Rep.	Kies Dem.
Adair.....	270	179	268	168	282	149	276	142	268	147	270	149
Bridgewater.....	87	70	87	69	90	68	90	68	91	67	90	66
Eureka.....	83	79	86	75	98	62	91	67	89	66	88	65
Grand River.....	101	96	96	95	105	82	96	80	101	75	98	75
Greenfield.....	727	323	663	344	742	249	698	257	695	253	700	246
Grove.....	152	86	154	80	162	65	158	63	156	65	157	64
Harrison.....	134	94	137	100	140	80	140	75	135	79	130	78
Jackson.....	94	67	91	65	101	56	99	55	99	54	99	54
Jefferson.....	155	79	150	84	165	64	160	68	161	65	160	65
Lee.....	109	76	103	81	119	64	112	62	110	63	110	61
Lincoln.....	103	126	104	118	115	104	113	97	105	103	109	97
Orient.....	233	193	236	175	245	159	242	153	239	154	242	148
Prussia.....	114	86	118	73	126	60	115	62	116	62	112	64
Richland.....	148	110	140	111	153	101	148	101	146	100	146	100
Stuart.....	85	86	85	80	87	78	86	77	87	78	87	76
Summerset.....	362	218	349	214	377	182	364	182	354	187	356	183
Summit.....	93	87	94	80	95	77	95	73	94	77	96	74
Union.....	163	62	155	64	162	54	160	55	160	53	161	52
Walnut.....	117	114	113	109	126	90	120	89	118	95	120	88
Washington.....	98	66	92	69	103	56	97	56	95	56	94	58
Total.....	3,428	2,297	3,321	2,254	3,593	1,898	3,458	1,882	3,410	1,899	3,425	1,863

COUNTY

Treasurer of State			Secretary of Agriculture		Attorney General		Commerce Commission		Judges of the Supreme Court						Congressman	
Grimes Rep.	Curran Dem.	(Fill vacancy) Grimes Rep.	Linn Rep.	McGreedy Dem.	Rankin Rep.	Garrett Dem.	Reed Rep.	Bell Dem.	Bliss Rep.	Hale Rep.	Miller Rep.	Graham Dem.	Hart Dem.	Holiday Dem.	Dolliver Rep.	Hanna Dem.
112	110	111	115	109	110	110	112	110	111	106	107	102	103	104	119	98
156	78	155	159	75	157	78	155	77	160	157	157	75	75	74	159	74
118	112	118	119	109	116	107	114	110	114	107	108	109	112	111	115	107
103	73	97	107	73	100	69	100	68	102	97	95	72	73	73	110	67
273	232	273	283	211	280	217	279	216	278	271	269	217	222	219	264	200
58	60	60	58	57	57	57	58	57	59	55	55	57	58	59	65	51
98	65	95	107	57	103	57	98	59	97	97	98	80	57	56	106	54
299	154	303	308	139	307	144	307	142	300	294	297	145	150	146	313	133
148	123	152	154	119	153	119	152	118	152	148	149	118	117	118	165	101
118	154	122	122	149	121	149	119	146	114	109	110	150	152	150	134	137
171	186	182	179	172	173	170	171	173	173	167	168	176	175	173	193	162
89	95	95	95	91	91	93	81	94	84	83	83	97	97	99	101	80
96	119	91	93	119	86	124	89	119	91	87	89	117	118	115	95	110
135	140	133	139	138	135	139	134	142	136	134	133	140	141	140	147	130
349	216	364	377	190	347	214	355	206	353	345	347	205	204	204	386	185
362	233	357	367	208	354	218	359	210	354	344	345	223	223	221	387	193
111	51	114	119	47	111	48	108	50	107	101	104	50	53	52	114	49
105	85	114	115	78	109	79	109	79	109	108	105	77	79	80	115	84
220	115	220	234	94	230	97	214	97	217	208	208	100	95	95	227	92
97	76	96	103	69	94	73	88	73	92	88	88	69	70	73	102	69
253	141	240	282	126	260	131	252	124	246	240	240	126	126	125	297	109
121	84	110	129	78	125	78	122	81	120	117	118	77	79	78	135	65
101	96	104	105	92	98	95	98	92	98	96	99	91	95	92	103	84
86	78	82	88	79	86	71	87	74	87	82	80	72	75	73	86	72
100	72	97	111	64	97	68	100	64	95	95	95	68	70	69	112	60
85	75	84	100	70	81	75	73	73	76	71	74	71	76	72	85	67
54	109	58	57	95	52	95	56	93	51	51	52	97	96	96	59	89
104	131	104	112	125	108	128	101	128	101	101	102	125	127	124	115	115
4,122	3,254	4,129	4,337	3,034	4,131	3,104	4,097	3,076	4,077	3,955	3,976	3,086	3,118	3,084	4,443	2,807

COUNTY

Treasurer of State			Secretary of Agriculture		Attorney General		Commerce Commission		Judges of the Supreme Court						Congressman	
Grimes Rep.	Curran Dem.	(Fill vacancy) Grimes Rep.	Linn Rep.	McGreedy Dem.	Rankin Rep.	Garrett Dem.	Reed Rep.	Bell Dem.	Bliss Rep.	Hale Rep.	Miller Rep.	Graham Dem.	Hart Dem.	Holiday Dem.	Jensen Rep.	McGinn Dem.
263	154	268	276	143	271	144	266	143	260	260	262	155	150	148	283	145
89	67	92	94	64	89	68	89	68	89	88	89	68	68	67	95	61
89	66	98	99	55	92	59	90	60	91	90	92	57	59	59	99	57
92	82	85	108	66	97	70	95	71	92	91	93	73	73	73	114	67
698	251	699	709	230	694	243	707	224	681	673	680	247	247	245	727	229
158	64	157	167	58	159	58	160	58	160	161	160	62	61	62	172	54
136	75	135	142	70	133	73	133	67	132	133	131	73	72	73	143	66
94	59	99	97	53	97	56	99	53	94	94	95	58	57	56	99	54
163	65	163	165	64	160	66	162	63	168	161	160	67	62	62	168	62
110	61	110	117	57	112	59	110	59	110	109	110	59	58	58	114	59
112	100	109	117	91	109	94	108	94	107	106	105	93	94	95	119	90
241	147	241	247	140	239	145	242	146	235	235	236	149	149	151	252	139
112	65	120	122	58	115	64	115	60	110	112	111	62	59	60	126	59
144	101	142	163	98	144	100	142	101	141	144	140	103	101	99	146	102
86	78	77	88	78	86	74	85	74	85	83	85	72	73	73	92	69
357	186	360	374	170	353	179	355	175	348	340	351	183	179	177	385	165
92	78	94	99	70	96	72	96	72	93	93	94	73	71	72	104	66
167	55	162	162	52	167	56	157	54	158	150	158	56	54	53	163	50
120	89	122	131	81	122	86	116	89	118	115	117	90	90	86	131	85
95	58	98	100	66	97	57	94	58	95	93	94	57	58	60	105	54
3,408	1,899	3,442	3,667	1,752	3,422	1,822	3,422	1,789	3,355	3,346	3,363	1,867	1,835	1,829	3,637	1,733

Seventh District

ADAMS

PRECINCTS	President Vice-Pres.		Senator		Governor		Lieutenant Governor		Secretary of State		Auditor of State	
	Dewey and Bricker Rep.	Roosevelt and Truman Dem.	Hickenlooper Rep.	Gillette Dem.	Blue Rep.	Mitchell Dem.	Evans Rep.	Johnson Dem.	Ronos Rep.	Nichols Dem.	Akers Rep.	Kies Dem.
Carl.....	113	87	117	79	130	68	118	66	122	66	123	64
Colony.....	107	143	105	139	117	127	111	131	110	130	111	131
Corning—1st Ward.....	251	199	244	182	270	146	258	143	255	142	252	147
2nd Ward.....	381	241	370	223	357	168	387	177	380	176	380	169
3rd Ward.....	215	111	219	108	233	85	225	89	220	90	222	90
Douglas.....	196	133	197	130	201	118	198	119	192	123	195	118
Grant.....	168	84	162	87	165	76	164	76	165	73	163	75
Jasper.....	63	82	60	82	71	71	65	70	64	73	66	74
Brooks.....	54	59	48	56	58	48	51	45	53	46	51	46
Lincoln.....	119	76	112	81	129	60	126	60	126	58	126	57
Mercer.....	117	95	100	102	116	87	101	89	93	91	92	86
Nodaway.....	216	144	209	141	228	120	219	124	215	125	216	122
Prescott.....	206	168	209	159	222	142	214	141	219	136	211	141
Quincy.....	67	31	66	32	66	31	66	30	67	28	65	30
Union.....	103	110	103	106	106	101	99	104	99	105	102	102
Washington.....	164	106	161	105	174	91	165	95	160	100	162	97
Total.....	2,640	1,868	2,482	1,812	2,643	1,539	2,567	1,558	2,540	1,562	2,537	1,549

AUDUBON

Audubon.....	123	136	120	131	128	114	117	117	114	115	114	114
Cameron.....	136	109	130	106	141	91	129	91	123	95	127	90
Douglas.....	91	143	92	129	105	98	94	94	88	99	85	98
Exira.....	282	464	394	328	326	373	302	382	326	364	318	359
Greeley.....	83	159	89	147	100	128	91	129	91	127	87	127
Hamlin.....	113	208	113	182	124	175	108	175	109	173	112	176
Lincoln.....	95	96	88	92	99	71	86	75	88	76	87	75
Leroy No. 1.....	381	420	387	349	419	307	385	317	388	307	388	305
Leroy No. 2.....	435	452	439	423	482	367	437	375	442	359	444	356
Melville.....	71	125	76	111	86	93	79	92	78	90	80	89
Oakfield.....	129	101	120	109	133	81	123	86	123	84	121	86
Sharon.....	88	212	82	196	95	168	88	168	86	165	87	142
Viola.....	111	121	107	124	121	99	111	99	110	99	116	93
Gray.....	80	53	75	53	84	41	79	43	78	43	76	44
Brayton.....	81	130	76	121	80	113	76	114	73	113	75	111
Kimballton.....	47	165	46	169	53	149	47	151	48	149	47	147
Total.....	2,346	3,094	2,434	2,754	2,575	2,486	2,352	2,508	2,365	2,458	2,364	2412

CASS

Atlantic—1st Ward.....	392	259	373	243	387	217	382	203	383	203	382	202
2nd Ward.....	201	280	197	250	207	231	198	232	200	229	192	233
3rd Ward.....	604	289	572	298	617	227	598	237	595	235	598	232
4th Ward.....	667	254	615	274	651	226	637	223	638	223	637	220
Bear Grove.....	172	59	155	65	164	51	161	52	160	53	160	51
Benton.....	120	85	106	88	118	67	109	61	110	58	111	58
Brighton.....	188	148	171	149	188	123	183	123	178	124	182	122
Cass.....	209	125	287	129	300	107	295	106	296	106	292	107
Edna.....	114	63	109	60	116	50	110	49	109	49	110	50
Franklin.....	187	170	170	168	193	147	181	135	183	136	177	134
Grant No. 1.....	399	143	378	134	387	114	382	114	374	111	382	111
Grant No. 2.....	143	83	134	80	146	67	138	68	136	67	135	69
Grove.....	204	80	189	94	197	78	192	76	193	74	192	74
Lincoln.....	119	71	118	72	128	55	125	57	121	61	122	58
Massena.....	338	134	323	138	331	116	321	112	323	117	322	115
Noble.....	188	73	172	85	185	82	179	58	177	56	178	56
Pleasant No. 1.....	399	136	380	141	390	123	391	122	394	118	393	119
Pleasant No. 2.....	170	55	159	55	164	49	166	49	164	48	165	47
Pymoss.....	165	91	152	101	175	77	169	78	168	79	164	82
Union.....	322	167	295	172	309	160	302	149	301	147	299	147
Victoria.....	110	111	105	108	107	93	103	89	100	88	101	90
Washington.....	109	52	86	74	105	51	101	52	103	47	100	45
Total.....	5,610	2,928	5,246	2,976	5,565	2,481	5,423	2,445	5,406	2,429	5,394	2,422

COUNTY

Treasurer of State			Secretary of Agriculture		Attorney General		Commercé Commission		Judges of the Supreme Court						Congressman	
Grimes Rep.	Curran Dem.	(Fill vacancy) Grimes Rep.	Linn Rep.	McGreevy Dem.	Raakin Rep.	Garrett Dem.	Reed Rep.	Beil Dem.	Bliss Rep.	Hale Rep.	Miller Rep.	Graham Dem.	Hart Dem.	Holiday Dem.	Jensen Rep.	McCinn Dem.
124	64	127	124	62	124	60	122	61	121	121	123	64	63	62	127	61
112	129	115	108	130	110	130	109	131	108	106	106	132	133	133	111	125
269	144	255	137	255	140	254	139	248	241	248	143	140	139	258	142
383	172	382	386	171	375	174	374	172	372	367	368	175	172	172	403	166
220	88	219	221	86	212	87	211	89	210	203	206	86	85	83	221	92
195	120	200	195	116	192	117	195	116	191	189	183	119	118	119	204	112
165	74	166	165	73	168	75	153	70	163	162	161	72	71	74	179	66
66	70	62	65	68	64	70	68	68	63	64	69	67	65	66	68	66
54	44	52	52	46	50	48	50	45	48	49	47	46	45	46	52	47
126	58	126	128	57	127	55	122	60	120	119	120	57	56	57	127	57
95	88	95	98	85	96	82	98	79	95	94	94	84	84	82	114	79
213	124	216	217	122	214	120	213	120	209	209	210	125	121	122	228	117
203	138	207	216	136	212	135	215	135	211	208	210	137	138	138	226	132
66	29	65	67	27	66	27	66	28	67	64	64	25	25	26	71	22
105	99	107	101	102	101	103	99	104	98	97	98	102	103	101	107	94
163	97	164	162	95	162	95	158	99	162	155	153	98	98	99	167	91
2,548	1,538	2,303	2,562	1,513	2,528	1,518	2,507	1,516	2,486	2,448	2,460	1,532	1,517	1,519	2,663	1,469

COUNTY

110	115	117	128	103	116	109	111	109	90	106	108	161	111	109	139	106
130	90	131	137	82	125	88	127	88	109	120	122	110	95	94	138	89
86	99	91	107	80	92	90	89	88	65	71	74	129	101	104	123	84
310	355	325	331	343	302	348	306	353	260	271	282	414	371	360	404	317
87	129	90	108	116	87	128	80	128	66	82	82	152	128	129	115	116
106	174	107	123	162	111	167	107	169	88	102	104	195	172	169	136	171
86	76	87	97	68	87	72	85	76	57	74	81	111	76	75	111	60
372	302	377	414	281	384	305	361	308	284	332	340	446	318	307	474	277
439	360	448	472	317	442	351	426	345	235	394	413	494	350	350	535	316
78	93	85	98	75	75	89	77	90	63	68	66	108	92	87	92	91
125	82	127	131	76	116	80	120	83	107	118	120	99	83	83	138	84
85	168	90	103	152	83	161	79	164	62	70	74	202	171	168	121	156
111	99	117	130	84	111	95	108	94	95	100	107	117	94	91	128	82
76	44	77	80	42	78	42	73	44	66	66	69	59	45	46	87	39
75	112	76	76	107	73	110	74	109	61	71	73	126	107	105	97	108
44	150	43	47	145	47	146	46	145	44	42	45	152	148	143	55	147
2,320	2,448	2,388	2,582	2,233	2,330	2,379	2,269	2,393	1,752	2,087	2,160	3,065	2,462	2,420	2,893	2,243

COUNTY

382	208	382	380	202	382	201	377	204	376	376	377	209	204	202	408	192
194	230	196	196	224	195	225	193	229	190	194	195	231	230	228	226	221
589	235	596	598	225	598	225	591	223	577	574	579	237	234	227	630	218
637	222	648	638	215	635	220	636	216	627	628	628	228	226	224	671	210
161	51	164	161	49	159	51	157	53	157	157	159	51	50	48	172	46
111	59	110	114	56	110	58	107	59	109	107	110	59	58	57	131	56
181	122	183	183	117	180	119	181	118	176	173	176	122	121	118	202	115
294	106	298	296	101	297	103	289	107	291	289	291	107	107	105	297	105
109	49	110	111	46	111	45	111	46	108	107	108	48	48	47	114	47
177	134	183	183	134	183	131	180	131	178	176	178	134	135	131	208	123
380	113	381	376	108	384	110	386	108	382	381	381	108	109	109	390	113
136	68	139	141	63	137	66	134	66	135	135	136	67	67	65	151	62
200	70	198	196	71	194	74	192	74	191	188	193	76	75	72	205	70
122	67	133	129	62	127	53	127	51	120	122	124	57	52	55	143	47
320	117	316	320	113	318	106	318	111	311	310	314	117	118	113	340	108
181	54	179	177	55	177	54	176	55	175	175	174	53	53	53	201	52
390	121	396	394	120	392	120	387	123	389	386	386	124	124	124	399	113
164	47	165	165	47	165	45	165	45	163	164	166	47	46	46	168	46
165	80	163	170	74	165	77	177	75	160	160	162	80	77	77	179	69
300	148	304	304	145	304	144	304	142	298	299	298	147	145	142	322	140
98	83	100	100	80	99	80	100	80	98	95	99	80	81	87	120	84
101	47	102	106	43	100	46	101	44	100	99	99	44	45	47	110	43
5,292	2,426	5,443	5,439	2,349	5,413	2,370	5,399	2,370	5,312	5,295	5,332	2,435	2,413	2,375	5,787	2,280

Seventh District

FREMONT

PRECINCTS	President Vice-Pres.		Senator		Governor		Lieutenant Governor		Secretary of State		Auditor of State	
	Dewey and Bricker Rep.	Roosevelt and Truman Dem.	Hickenlooper Rep.	Gillette Dem.	Blue Rep.	Mitchell Dem.	Evans Rep.	Johnson Dem.	Ropes Rep.	Nichols Dem.	Akers Rep.	Kies Dem.
Benton	143	156	131	149	138	142	135	143	132	143	132	141
Fisher	316	219	321	186	325	197	325	190	326	196	321	196
Franklin No. 1	194	196	192	190	193	185	194	181	193	181	195	179
Franklin No. 2	200	218	199	201	202	190	202	191	204	192	203	193
Franklin No. 3	74	98	71	97	73	96	71	94	70	94	70	93
Green	174	74	185	73	188	66	187	66	168	63	168	64
Locust Grove	137	61	131	64	136	60	136	59	137	58	136	59
Madison	100	115	99	109	103	104	102	102	101	105	103	102
Monroe	112	189	102	191	99	191	102	189	101	188	102	185
Prairie	87	82	82	85	88	75	86	75	85	73	85	77
Riverside	207	165	184	187	222	142	224	134	218	138	217	140
Riverton	207	138	199	137	208	128	201	125	199	129	201	126
Ross	240	132	234	119	234	113	235	109	234	110	234	112
Scott No. 1	122	107	118	108	122	103	126	97	124	98	125	97
Scott No. 2	58	57	51	49	52	43	53	43	50	48	51	44
Sidney No. 1	291	299	293	294	305	274	291	267	307	263	299	269
Sidney No. 2	256	236	232	232	247	214	252	209	242	208	248	209
Walnut	87	57	87	53	86	53	88	51	87	50	86	51
Washington No. 1	60	74	52	77	57	68	58	67	58	67	59	65
Washington No. 2	48	74	47	70	49	67	49	67	47	69	47	69
Total	3,113	2,747	2,990	2,671	3,107	2,517	3,097	2,464	3,086	2,471	3,082	2,471

GUTHRIE

Baker	110	75	116	64	123	47	115	49	113	48	110	49
Bear Grove	123	94	126	94	141	76	133	75	132	72	133	72
Beaver	305	191	306	192	313	172	305	168	306	167	306	166
Cass Panora	407	309	414	289	439	259	421	253	422	255	431	246
Cass—Yale	130	86	130	82	135	73	125	71	128	68	133	64
Dodge	232	174	242	150	259	131	234	126	231	129	233	127
Grant	138	87	127	94	145	73	134	76	131	75	131	71
Highland	322	189	319	188	357	142	329	152	331	149	335	146
Jackson	118	84	120	81	125	74	122	72	124	71	123	72
Orange	58	104	57	98	69	83	66	80	64	82	66	78
Penn	60	49	56	48	64	37	62	41	61	41	60	43
Richland—Jamaica	156	147	155	141	167	133	159	124	156	121	159	121
Richland—Yale	64	40	62	42	69	32	68	33	67	33	68	31
Seeley	134	96	129	98	147	76	129	77	126	81	131	77
Stuart	348	277	334	284	361	242	351	243	349	242	350	242
Thompson	339	202	328	200	348	171	335	169	328	171	331	171
Union	70	82	73	80	73	76	72	77	70	72	70	78
Valley	811	491	810	466	848	406	818	392	815	397	803	405
Victory	117	122	119	118	136	92	121	99	118	100	124	93
Total	4,042	2,899	4,023	2,809	4,310	2,395	4,099	2,376	4,072	2,374	4,097	2,362

COUNTY

Treasurer of State			Secretary of Agriculture		Attorney General		Commerce Commission		Judges of the Supreme Court						Congressman	
Grimes Rep.	Curran Dem.	(Fill vacancy) Grimes Rep.	Linn Rep.	McGreedy Dem.	Rankin Rep.	Garrett Dem.	Reed Rep.	Bell Dem.	Bliss Rep.	Hale Rep.	Miller Rep.	Graham Dem.	Hart Dem.	Holliday Dem.	Jensen Rep.	McCinn Dem.
132	143	135	142	139	133	142	134	135	131	131	129	144	143	144	146	133
324	192	332	331	185	322	194	321	198	320	319	320	195	196	193	327	186
195	181	200	188	186	193	180	194	182	187	184	185	185	181	180	210	171
201	192	205	202	191	200	192	202	190	202	200	205	193	189	191	215	183
71	93	73	70	93	73	90	72	91	70	70	71	93	93	92	74	92
169	65	173	187	64	166	68	167	64	163	164	165	68	65	64	173	62
134	61	135	136	58	135	58	135	58	133	134	135	59	58	58	136	57
104	101	106	104	102	91	100	104	101	99	101	103	104	104	104	109	97
100	190	103	103	184	103	184	103	183	99	101	100	189	186	185	104	187
85	76	89	88	74	86	74	84	76	84	81	84	73	77	75	91	70
218	138	225	216	139	215	140	218	138	214	214	214	139	139	140	228	129
205	124	203	201	126	201	127	201	126	198	198	196	129	127	127	208	119
233	115	239	237	111	234	113	235	113	230	229	231	114	115	111	239	108
125	98	131	122	100	123	98	122	99	123	122	122	99	95	97	126	97
52	42	52	48	45	52	41	52	41	48	49	49	45	43	43	52	39
300	258	308	300	271	292	255	290	284	291	290	300	273	263	261	313	250
245	209	254	249	208	252	207	248	207	242	244	246	210	210	208	254	208
84	51	86	87	50	85	52	88	49	85	86	85	50	49	50	91	49
57	66	63	59	65	55	67	58	68	55	57	57	71	67	67	60	68
49	69	48	47	66	48	66	49	66	47	47	48	66	64	64	48	68
3,083	2,464	3,161	3,007	2,457	3,059	2,448	3,077	2,449	3,021	3,021	3,043	2,498	2,463	2,455	3,214	2,375

COUNTY

112	50	108	119	43	112	44	112	46	109	108	109	48	45	46	125	46
130	71	134	143	67	133	68	132	70	123	122	125	78	74	73	151	65
308	168	309	309	167	305	167	309	168	306	306	309	165	165	162	321	154
425	247	425	433	244	419	244	425	243	420	412	418	244	242	242	437	234
131	66	127	136	65	127	70	125	68	124	125	127	72	69	68	144	62
234	128	229	230	137	236	123	229	126	224	221	221	126	124	124	247	114
131	73	131	144	67	131	72	129	70	121	123	123	79	70	72	157	63
329	148	328	330	147	326	150	328	148	319	321	324	157	156	149	346	149
121	73	124	130	68	122	70	122	69	115	117	118	75	71	70	133	61
64	81	84	72	71	68	74	64	78	65	62	64	78	77	75	69	78
61	42	61	66	38	61	41	61	40	61	60	60	41	42	41	62	41
162	125	160	164	116	160	121	168	123	153	156	158	124	119	117	161	116
67	33	69	69	32	68	33	67	32	67	67	67	32	33	33	68	34
127	77	127	139	74	130	76	125	76	121	122	126	89	75	73	151	64
350	245	348	358	229	351	237	349	235	342	345	349	238	240	239	360	209
329	173	326	332	161	339	168	332	166	330	328	334	168	170	165	351	158
69	78	72	72	74	70	74	69	76	67	66	70	78	77	73	80	71
822	398	826	843	380	820	389	821	389	808	803	805	409	302	305	881	361
119	98	77	131	89	124	92	120	95	119	116	120	95	96	94	143	85
4,091	2,372	4,048	4,220	2,269	4,102	2,313	4,072	2,318	3,994	3,988	4,027	2,387	2,337	2,311	4,387	2,165

Seventh District

HARRISON

PRECINCTS	President Vice-Pres.		Senator		Governor		Lieutenant Governor		Secretary of State		Auditor of State	
	Dewey and Bricker Rep.	Roosevelt and Truman Dem.	Hickenlooper Rep.	Gillette Dem.	Blue Rep.	Mitchell Dem.	Eyans Rep.	Johnson Dem.	Ropes Rep.	Nichols Dem.	Akers Rep.	Kies Dem.
Harrison	116	121	113	113	123	113	112	112	118	107	110	108
Dunlap	412	285	399	279	399	270	395	264	399	252	390	262
Lincoln	103	52	97	52	95	52	99	49	99	46	96	49
Allen	110	71	109	70	110	69	109	67	111	66	110	66
Jackson	217	168	218	162	215	154	207	154	217	150	210	155
Little Sioux	209	225	203	207	205	200	199	199	207	199	198	200
Douglas	126	92	126	91	126	87	125	87	124	86	123	89
Boyer	156	102	154	100	153	94	155	93	160	90	157	92
Woodbine	413	308	406	291	411	278	400	284	409	274	405	279
Magnolia	317	125	310	123	311	116	303	120	303	118	305	119
Raglan	83	105	79	102	82	96	79	97	80	96	81	94
Morgan	192	151	188	147	191	144	190	140	191	139	189	141
Cass	113	107	107	108	109	106	107	106	108	105	103	107
Jefferson	195	121	190	122	190	125	193	122	199	115	188	116
Logan	567	321	550	313	452	403	563	275	569	271	555	286
Calhoun	91	58	86	58	88	54	87	55	85	55	87	52
Taylor	166	130	151	138	152	133	151	129	154	126	152	127
Clay	83	57	78	53	79	54	79	47	83	44	79	46
Washington	201	222	203	216	208	204	202	205	203	203	200	203
Union	108	117	109	115	111	115	110	113	111	108	109	114
La Grange	118	94	104	95	109	87	106	87	107	86	105	84
St. John	161	163	137	172	152	154	146	152	151	151	148	151
Missouri Valley — 1st Ward	232	289	222	273	232	257	227	258	242	248	228	257
2nd Ward	218	221	207	225	221	206	216	207	222	201	212	210
3rd Ward	277	414	285	395	282	387	285	371	281	377	280	381
Cincinnati	75	82	62	89	72	75	72	75	74	74	74	74
Total	6,059	4,201	4,893	4,108	4,878	4,032	4,917	3,866	5,005	3,787	4,895	3,862

MILLS

Henderson	143	91	143	89	141	84	156	72	136	87	135	85
Benton	93	57	94	55	98	48	105	44	94	51	95	50
Ingraham	201	119	195	116	192	112	199	106	191	107	191	110
Mineola	104	97	97	99	96	97	102	90	97	95	95	96
West Oak	73	30	71	28	71	29	72	27	70	28	71	28
Folsom	17	33	17	33	18	33	17	32	18	31	16	32
St. Marys	33	27	33	27	33	23	33	22	31	24	30	23
Plattville	174	190	168	192	173	185	177	180	175	180	176	180
Glenwood — 1st Ward	290	242	295	226	305	217	307	211	295	215	299	210
2nd Ward	262	178	259	172	267	156	271	150	263	156	260	156
3rd Ward	243	124	233	129	261	102	255	97	249	99	250	99
4th Ward	105	68	100	67	106	60	109	57	107	58	107	44
Center	162	60	153	66	156	55	167	52	159	53	158	52
Silver Creek	84	57	87	50	90	47	100	35	87	45	85	48
Malvern — 1st Ward	249	93	250	95	256	83	266	76	254	79	255	79
2nd Ward	113	109	116	101	117	99	119	96	116	99	115	98
Hastings	147	122	142	120	148	110	166	97	150	105	147	105
Emerson	278	94	274	88	287	74	303	64	280	77	279	78
Deer Creek	135	84	130	87	134	86	138	77	130	80	129	80
White Cloud — 1st Ward	59	41	57	43	59	40	61	37	58	39	53	42
2nd Ward	90	33	88	34	93	29	96	26	89	29	89	29
Rawles	167	103	165	101	160	100	167	97	159	99	161	100
Lyons	66	54	64	50	66	47	70	46	65	46	64	46
Total	3,288	2,106	3,231	2,068	3,231	1,916	3,455	1,791	3,273	1,882	3,260	1,873

COUNTY

Treasurer of State			Secretary of Agriculture		Attorney General		Commerce Commission		Judges of the Supreme Court						Congressman	
Grimes Rep.	Curran Dem.	(Fill vacancy) Grimes Rep.	Linn Rep.	McCreery Dem.	Rankin Rep.	Catrett Dem.	Reed Rep.	Reil Dem.	Bliss Rep.	Hale Rep.	Miller Rep.	Graham Dem.	Hart Dem.	Holliday Dem.	Jensen Rep.	McGinn Dem.
114	112	108	113	108	115	102	111	110	109	107	111	110	110	103	120	109
390	263	405	390	262	387	263	393	256	389	389	390	262	258	257	390	280
97	48	97	99	46	99	46	98	46	97	95	96	46	46	47	99	47
110	67	112	113	63	111	65	112	64	109	109	111	67	66	64	112	64
207	165	205	204	156	207	159	204	157	205	203	204	158	160	159	207	155
200	202	197	197	203	197	200	197	202	201	197	198	199	199	201	211	197
124	87	128	127	89	124	91	121	90	117	117	119	92	92	90	116	94
157	92	157	154	95	155	92	158	90	155	152	152	92	91	92	153	98
410	277	412	413	269	405	274	405	275	403	402	403	279	275	275	423	272
302	121	306	301	123	303	119	300	118	303	301	302	120	119	118	304	128
79	95	81	82	92	81	94	81	94	82	81	80	94	94	94	85	95
192	137	192	188	140	189	140	191	141	189	185	188	140	138	139	191	141
108	106	111	107	106	105	107	104	107	110	109	110	108	110	108	110	103
186	116	184	188	113	185	115	184	121	184	182	185	113	115	121	188	112
557	288	564	559	287	558	285	550	288	550	551	553	285	274	280	573	275
86	53	86	89	50	88	50	88	49	87	88	85	51	51	51	87	50
153	128	154	153	128	149	128	150	125	149	149	149	127	124	123	162	120
81	46	74	80	48	77	49	80	44	77	77	79	47	46	44	85	45
198	205	203	208	198	198	203	194	206	197	194	195	203	205	200	202	206
112	108	110	111	108	111	105	117	105	110	108	110	108	105	106	111	108
108	84	105	101	83	102	85	102	85	99	99	103	91	89	85	106	88
149	162	161	150	153	147	151	146	151	150	148	148	150	148	147	150	147
229	257	231	230	256	228	257	227	255	225	224	224	259	258	258	225	258
208	209	214	214	208	216	204	211	208	209	207	213	210	204	199	219	201
277	383	273	274	383	268	381	278	380	267	266	267	379	378	375	276	385
73	75	72	71	74	72	74	70	74	68	68	69	75	74	76	75	70
4,907	3,874	4,932	4,916	3,844	4,877	3,839	4,866	3,841	4,841	4,808	4,845	3,865	3,829	3,812	4,985	3,816

COUNTY

134	89	136	136	87	136	86	134	88	134	135	134	88	86	86	136	85
94	50	102	98	46	96	48	95	49	94	95	94	50	48	48	99	42
192	107	191	193	107	192	107	189	108	190	189	192	106	108	107	199	99
94	95	100	98	94	95	95	97	93	96	96	96	94	93	92	105	84
72	27	71	71	28	70	28	70	28	71	70	71	28	28	26	71	29
18	32	17	16	32	17	35	16	32	16	16	16	31	31	31	19	30
30	26	31	30	24	31	22	30	22	30	29	30	22	23	23	31	25
175	181	175	175	179	173	181	173	179	173	172	173	179	180	179	175	178
295	216	303	299	211	297	211	296	212	295	295	292	212	212	211	306	205
262	155	265	258	157	260	155	257	156	257	261	260	157	148	150	272	145
247	101	252	246	101	249	101	243	101	244	239	242	101	103	101	255	100
109	51	107	106	60	105	61	105	61	105	105	105	61	61	61	110	57
157	53	155	158	53	154	53	157	53	156	156	155	53	53	53	163	49
84	51	92	87	47	82	49	84	45	82	85	81	49	46	49	92	42
252	73	253	248	77	253	78	248	77	251	248	250	79	77	75	260	73
115	98	115	116	97	115	99	113	99	113	114	114	98	96	98	117	95
148	105	151	153	101	147	102	145	105	146	144	149	106	105	102	159	92
279	78	278	278	79	276	80	275	82	275	273	276	82	83	79	277	78
130	82	134	130	80	128	81	129	82	127	127	131	84	83	80	135	78
55	40	57	54	41	53	41	56	39	54	55	56	42	39	39	58	40
89	29	88	88	28	88	28	88	28	88	88	88	28	28	28	88	28
162	98	162	161	99	160	101	160	100	157	158	158	102	101	101	168	95
64	45	63	64	46	64	47	62	48	62	61	63	48	47	46	68	45
3,257	1,882	3,298	3,263	1,874	3,241	1,887	3,222	1,887	3,218	3,211	3,218	1,900	1,879	1,865	3,363	1,800

Seventh District

MONONA

PRECINCTS	President Vice-Pres.		Senator		Governor		Lieutenant Governor		Secretary of State		Auditor of State	
	Dewey and Bricker Rep.	Roosevelt and Truman Dem.	Fickenlooper Rep.	Gillette Dem.	Blue Rep.	Mitchell Dem.	Evans Rep.	Johnson Dem.	Ropes Rep.	Nichols Dem.	Akers Rep.	Kies Dem.
Ashton	73	101	66	102	75	94	70	97	94	76	70	95
Belvidere	72	129	68	119	83	111	73	112	85	99	78	106
Center	95	104	87	110	104	86	98	91	113	74	99	85
Cooper	104	82	77	104	96	77	88	76	99	71	86	74
Fairview	84	43	82	43	85	39	80	40	87	37	83	37
Franklin	117	121	114	119	132	106	119	108	136	97	118	106
Grant (Ticonic)	63	76	62	75	69	67	61	70	71	65	62	70
Jordan	99	156	96	148	107	129	101	133	117	121	97	129
Kennebuc	159	27	148	214	167	190	163	190	196	164	160	191
Lake	97	55	85	75	103	56	94	60	103	54	98	57
Lincoln	95	118	87	115	96	102	89	102	120	82	93	94
Maple	109	96	82	112	115	73	102	74	119	66	102	73
Mapleton	421	378	387	388	430	331	402	331	430	315	401	327
Onawa—1st Ward	153	138	136	139	149	128	140	135	167	117	141	135
2nd Ward	182	180	182	177	189	172	178	168	217	141	191	160
3rd Ward	273	205	273	197	284	184	277	184	313	157	277	181
4th Ward	193	200	192	190	192	187	187	178	216	165	188	177
Rodney	47	81	47	76	55	65	52	64	64	57	53	67
St. Clair	230	220	201	241	229	201	218	203	239	187	222	200
Sherman	165	184	154	184	168	156	159	170	177	156	156	171
Sioux	73	83	73	80	79	66	77	63	93	54	75	64
Soldier	209	168	207	164	221	146	212	150	230	139	211	149
Spring Valley	162	273	165	260	182	238	168	242	206	213	168	239
West Fork	74	81	70	83	86	64	81	65	93	53	84	59
Whiting	133	194	120	190	150	158	134	166	164	143	137	160
Willow	101	78	103	74	100	75	100	74	104	73	102	74
Total	3,583	3,761	3,364	3,779	3,746	3,311	3,523	3,346	4,052	2,976	3,551	3,280

MONTGOMERY

Coburg	36	26	37	27	38	26	37	28	36	27	37	26
Douglas	136	132	137	127	148	116	144	119	140	120	142	117
East	106	107	111	101	121	92	121	90	121	89	119	87
Elliott	210	99	197	106	203	92	210	90	210	89	206	87
Frankfort	158	94	162	81	170	72	170	71	164	71	167	67
Garfield	107	69	105	71	109	66	113	63	108	66	107	67
Grant	140	89	139	89	147	77	154	72	148	71	148	70
Lincoln	179	58	174	58	179	55	183	49	176	51	175	51
Pilot Grove	124	94	118	98	124	84	122	87	113	86	116	82
Red Oak Township	143	79	143	71	148	64	147	62	142	64	141	65
Red Oak—1st Ward	276	308	281	285	286	279	291	267	283	263	275	271
2nd Ward	591	330	589	302	608	286	608	281	597	285	596	282
3rd Ward	815	286	803	287	842	245	858	231	838	242	838	241
Scott	360	177	370	153	385	141	385	138	382	132	394	128
Sherman	66	53	69	49	76	41	75	43	73	45	73	45
Villisca—1st Ward	198	148	188	151	195	142	199	138	197	139	197	138
2nd Ward	155	74	145	81	154	68	157	65	158	70	158	65
3rd Ward	139	125	142	118	142	111	140	111	137	112	139	108
Washington	109	116	105	115	118	98	116	97	113	96	113	96
West	117	108	119	108	122	100	125	96	118	99	118	99
Total	4,165	2,572	4,134	2,476	4,318	2,253	4,355	2,193	4,254	2,217	4,259	2,192

PAGE

Amity	310	109	302	107	324	94	323	89	312	91	316	92
Bradyville	106	61	104	59	107	56	106	57	104	59	104	59
Buchanan	87	36	82	38	84	36	84	36	82	36	83	36
Clarinda—1st Ward, 1st Prec.	343	234	346	213	358	198	350	197	351	194	365	191
1st Ward, 2nd Prec.	421	157	411	147	429	131	426	127	425	127	422	127
2nd Ward, 1st Prec.	181	206	180	198	183	188	180	184	181	181	183	172
2nd Ward, 2nd Prec.	433	183	429	183	452	154	448	152	443	153	452	146
Colfax	212	132	207	134	221	116	215	118	214	112	214	113
Douglas	138	68	135	70	149	54	144	57	146	54	148	51
East River	114	78	112	80	118	68	113	67	115	65	114	67
Fremont	210	33	205	35	213	28	212	28	213	27	211	27
Grant	181	100	162	97	168	89	166	90	166	90	166	89
Harlan	92	21	87	25	89	23	91	19	91	18	89	21
Lincoln	273	113	270	109	280	95	274	94	282	89	279	92

COUNTY

Treasurer of State			Secretary of Agriculture		Attorney General		Commerce Commission		Judges of the Supreme Court						Congressman	
Grimes Rep.	Curran Dem.	(Fill vacancy) Grimes Rep.	Linn Rep.	McGeheery Dem.	Raakin Rep.	Garrett Dem.	Reed Rep.	Bell Dem.	Bliss Rep.	Hale Rep.	Miller Rep.	Graham Dem.	Hart Dem.	Holliday Dem.	Jensen Rep.	Medlin Dem.
71	97	86	72	95	74	93	71	96	71	71	71	93	94	92	59	93
78	104	83	78	107	79	106	77	108	74	74	75	109	109	109	80	106
100	86	102	96	89	96	88	92	90	91	96	93	95	87	92	95	89
91	73	87	83	76	85	73	81	74	82	82	82	72	72	72	88	76
82	38	84	80	38	82	35	79	38	79	79	80	38	38	37	77	39
120	107	115	113	113	115	109	115	111	112	113	116	112	110	108	126	98
59	70	66	61	69	60	70	60	69	61	60	60	68	68	69	63	61
97	128	113	99	129	98	126	97	131	97	97	97	130	130	130	103	131
161	190	172	169	183	165	180	160	186	158	157	163	189	188	184	167	181
98	55	97	93	61	92	61	96	55	95	95	94	56	57	57	94	59
93	95	87	87	96	89	94	89	94	85	85	88	97	94	94	90	99
106	75	107	99	81	102	76	97	79	98	100	100	78	77	73	90	91
400	331	410	395	333	398	328	397	331	393	394	393	330	329	329	395	337
139	132	143	135	106	134	130	134	131	137	136	139	135	138	135	147	126
191	159	195	189	164	185	156	188	183	185	185	188	161	163	160	195	156
275	180	283	269	187	272	183	271	183	270	274	273	182	176	176	272	181
191	173	201	183	177	186	173	186	172	185	182	182	171	170	168	186	179
54	65	55	50	68	55	64	49	69	49	47	48	69	71	70	51	68
222	200	222	207	213	211	203	208	208	211	213	210	204	198	206	204	205
155	172	166	152	172	154	172	154	170	156	151	155	172	171	167	157	170
77	63	74	75	62	75	59	75	60	73	74	73	62	57	61	81	62
214	149	237	212	150	205	150	205	154	208	206	207	150	149	149	213	146
172	236	168	171	239	167	240	167	240	163	171	166	242	238	237	182	227
83	64	88	75	70	78	66	77	67	78	80	79	63	63	64	81	64
139	160	135	131	167	133	162	132	163	134	135	134	161	158	160	129	166
102	74	101	101	74	102	73	100	75	100	100	99	74	74	75	97	78
3,570	3,276	3,676	3,475	3,319	3,492	3,290	3,457	3,317	3,445	3,457	3,464	3,313	3,280	3,272	3,532	3,293

COUNTY

38	26	37	38	26	38	26	37	26	38	37	37	26	27	27	38	26
145	114	137	145	113	141	113	141	114	121	136	136	117	115	115	140	116
120	89	117	122	88	118	88	118	88	116	115	116	88	87	87	120	86
205	88	201	206	85	202	88	202	85	201	200	201	87	88	89	207	84
166	69	165	172	69	165	68	163	67	163	159	161	66	67	66	173	64
107	68	109	108	64	105	65	107	65	104	103	103	65	65	65	110	64
147	70	149	148	69	145	71	145	70	138	138	141	71	71	71	157	65
173	53	175	175	53	175	51	171	52	172	172	175	64	53	50	180	49
116	84	115	128	77	121	78	117	80	119	120	118	85	80	82	133	76
141	64	138	142	63	143	63	142	61	139	138	141	61	60	57	150	58
273	271	272	282	266	279	263	274	270	267	267	273	275	275	269	287	262
596	287	600	600	280	593	288	591	283	589	591	589	288	284	285	606	282
838	243	841	838	238	841	233	839	231	837	827	833	238	239	238	845	238
386	131	385	392	126	379	127	376	130	378	376	377	131	132	131	401	119
71	45	72	73	43	73	43	72	45	69	70	71	46	46	44	76	41
195	139	194	200	137	195	138	167	139	193	192	192	140	138	139	199	136
155	68	159	155	65	159	62	158	62	156	152	156	65	64	64	164	61
141	109	136	139	108	139	106	137	107	138	135	136	109	108	107	149	102
113	97	111	117	94	112	90	111	89	108	108	108	92	88	89	122	84
116	102	115	118	101	115	100	116	98	111	112	114	104	101	100	124	100
4,241	2,217	4,228	4,298	2,161	4,238	2,161	4,184	2,162	4,157	4,148	4,178	2,208	2,188	2,176	4,381	2,109

COUNTY

315	90	319	320	89	315	90	311	87	310	308	307	89	89	88	332	83
104	59	104	104	59	103	59	105	57	103	104	103	59	57	58	107	55
83	36	84	83	35	83	35	84	34	83	83	84	35	35	35	87	32
352	194	367	351	190	350	196	351	190	350	347	349	192	195	193	370	185
421	125	424	427	120	425	123	423	125	421	417	419	130	132	129	432	125
183	177	168	185	178	184	177	182	177	185	184	185	177	175	176	192	171
450	147	454	451	143	447	150	445	149	446	445	440	150	148	147	454	146
219	115	215	222	108	218	109	214	112	210	209	210	115	115	114	226	109
148	83	149	154	82	151	82	148	80	145	146	140	83	83	83	154	79
112	68	117	114	65	116	67	112	65	113	113	113	65	63	65	121	60
211	28	210	210	27	212	27	209	28	207	205	204	27	27	27	215	23
187	88	164	165	100	166	89	165	88	164	163	162	90	90	90	172	84
91	17	93	93	17	90	19	92	17	88	87	88	18	18	18	91	20
279	92	285	282	86	282	86	279	86	279	277	270	86	88	87	291	85

Seventh District

PRECINCTS	President Vice-Pres.		Senator		Governor		Lieutenant Governor		Secretary of State		Auditor of State	
	Dewey and Bricker Rep.	Roosevelt and Truman Dem.	Hickenlooper Rep.	Gillette Dem.	Blue Rep.	Mitchell Dem.	Evans Rep.	Johuson Dem.	Ropes Rep.	Nichols Dem.	Alers Rep.	Kies Dem.
Morton	134	81	128	85	142	70	136	89	135	70	134	71
Nebraska	54	36	53	35	55	34	54	33	54	33	54	33
Nodaway	242	95	233	98	243	86	239	80	241	84	237	86
Pierce	386	170	393	128	399	124	396	144	384	137	399	143
Shambaugh	113	49	112	46	116	44	113	49	113	43	112	45
Shenandoah — 1st Ward	346	318	348	300	355	292	346	290	351	285	350	285
2nd Ward	680	396	667	389	686	367	685	366	689	357	683	357
3rd Ward	660	357	663	345	668	330	667	333	663	325	659	329
Tarkio	183	60	178	82	188	52	185	54	186	51	187	50
Valley	129	113	127	116	144	97	138	98	142	94	140	97
Washington	171	74	175	72	176	65	174	65	176	64	176	65
Yorktown	122	27	118	32	124	25	121	26	123	25	123	25
Total	6,300	3,297	6,227	3,203	6,471	2,918	6,386	2,921	6,387	2,864	6,390	2,868

POTTAWATTAMIE

Council Bluffs—1st Ward, 1st Prec.	452	236	438	237	445	215	446	214	451	207	448	209
1st Ward, 2nd Precinct	643	466	634	458	662	427	647	428	661	412	649	419
1st Ward, 3rd Precinct	767	451	743	452	770	426	759	427	767	421	765	423
1st Ward, 4th Precinct	331	169	328	166	336	148	332	147	334	142	332	142
2nd Ward, 1st Precinct	420	223	411	228	428	206	417	212	418	208	419	206
2nd Ward, 2nd Precinct	593	517	574	521	601	481	600	475	602	463	602	468
2nd Ward, 3rd Precinct	155	297	155	284	160	276	159	275	156	276	160	273
3rd Ward, 1st Precinct	394	190	380	201	390	182	386	182	391	179	388	180
3rd Ward, 2nd Precinct	437	264	419	282	430	263	437	257	435	254	437	251
3rd Ward, 3rd Precinct	354	398	347	392	361	368	360	368	362	359	356	365
4th Ward, 1st Precinct	510	578	494	565	518	534	510	530	512	526	514	522
4th Ward, 2nd Precinct	201	381	203	369	206	366	199	367	203	360	201	362
5th Ward, 1st Precinct	275	346	272	333	275	324	271	324	272	321	271	322
5th Ward, 2nd Precinct	301	435	301	426	308	412	308	404	308	404	310	404
5th Ward, 3rd Precinct	504	838	505	810	527	784	512	785	517	776	517	774
5th Ward, 4th Precinct	196	383	192	367	198	358	192	360	195	358	198	354
6th Ward, 1st Precinct	200	514	194	492	200	478	196	478	196	479	198	476
6th Ward, 2nd Precinct	656	865	662	838	704	786	679	794	678	784	676	782
6th Ward, 3rd Precinct	734	768	732	738	761	790	741	701	743	688	746	692
Belknap	539	192	526	200	544	179	548	176	536	179	538	179
Boomer	174	75	162	87	176	72	175	72	176	71	176	71
Carson	279	124	277	121	277	115	282	108	276	112	279	112
Carter Lake	182	187	189	168	188	164	185	163	185	162	185	163
Center	109	39	109	38	110	35	113	33	109	34	109	36
Crescent	116	96	120	93	119	94	117	96	118	95	120	92
Garner	267	117	244	118	252	111	251	107	252	105	255	101
Grove	117	60	110	67	118	58	121	57	115	58	115	58
Hardin	120	36	111	44	123	29	118	31	115	32	116	32
Hardin—McClelland	76	60	75	57	79	53	78	54	79	53	78	52
Hazel Dell	165	83	152	86	164	74	162	72	162	71	161	71
James	130	37	124	39	131	34	131	34	130	35	130	33
Kane—East	75	52	72	52	76	49	76	47	76	48	77	48
Keg Creek	113	47	109	48	118	39	118	38	113	41	116	38
Knox	497	357	484	360	504	333	499	334	498	328	498	327
Lake	109	80	108	91	111	86	108	83	106	85	107	84
Layton	368	223	357	227	372	212	368	214	371	209	366	211
Lewis	236	123	232	123	239	110	233	115	236	112	234	113
Lewis—Manawa	105	168	109	159	107	153	108	151	107	152	106	151
Lincoln	114	71	101	84	117	66	112	64	108	69	109	64
Macedonia	198	81	197	79	197	76	201	73	193	81	194	80
Minden	249	91	240	96	243	88	240	85	239	88	238	87
Neola	257	290	249	288	250	276	244	276	240	280	242	273
Norwalk	184	137	180	133	190	116	183	116	181	113	186	110
Pleasant	102	68	86	80	96	64	91	62	92	59	92	59
Rockford—Honey Creek	55	29	54	28	53	28	55	27	54	28	55	27
Rockford—Loveland	64	77	62	76	64	76	65	75	63	77	64	76
Silver Creek	71	62	64	67	70	56	71	54	67	56	66	57
Treynor	97	39	84	50	98	31	97	30	91	35	94	31
Valley	196	124	194	125	202	119	203	117	202	117	204	116
Washington	154	44	152	46	158	40	154	41	150	42	154	39
Waveland	119	80	113	86	123	73	122	71	120	71	119	72
Wright	124	17	116	24	123	17	124	17	123	17	124	16
York	133	57	126	63	135	51	129	55	130	54	130	53
Total	14,007	11,752	13,672	11,682	14,205	10,901	14,033	10,875	14,017	10,789	14,014	10,786

COUNTY

Treasurer of State			Secretary of Agriculture		Attorney General		Commerce Commission		Judges of the Supreme Court						Congressman	
Grimes Rep.	Curran Dem.	(Fill vacancy) Grimes Rep.	Lin Rep.	McGreavy Dem.	Rankin Rep.	Garrett Dem.	Reed Rep.	Bell Dem.	Bliss Rep.	Hale Rep.	Miller Rep.	Graham Dem.	Hart Dem.	Holiday Dem.	Jensen Rep.	McGinn Dem.
137	71	137	140	68	138	69	137	69	136	133	135	70	70	70	147	64
49	33	53	53	33	53	33	53	33	53	53	53	33	33	33	54	28
241	83	244	238	80	241	80	240	82	237	238	238	82	80	80	254	76
393	137	397	395	134	393	137	386	139	388	390	391	141	140	138	401	133
110	45	115	113	44	115	43	113	42	114	114	113	44	42	44	123	39
345	237	342	346	294	346	260	342	291	341	340	339	289	291	289	352	285
682	355	692	696	348	688	346	685	348	686	687	686	353	349	347	683	359
663	324	665	664	323	667	333	664	331	665	665	665	335	334	325	668	325
189	48	187	185	49	183	53	185	50	180	179	179	51	52	52	188	51
137	97	145	146	90	139	95	140	93	136	140	137	96	94	93	147	91
174	66	176	176	62	175	62	175	62	173	173	174	62	64	63	179	57
122	26	124	119	27	122	26	122	26	119	120	121	28	26	25	125	23
6,377	2,861	6,420	6,434	2,803	6,391	2,843	6,352	2,831	6,322	6,310	6,310	2,870	2,859	2,839	6,565	2,758

COUNTY

449	211	453	443	216	444	210	442	213	437	437	439	219	218	214	424	248
652	419	651	653	414	647	417	649	414	639	642	646	420	420	414	643	435
765	433	780	771	414	765	426	760	421	762	758	767	422	425	419	761	440
385	142	385	386	142	384	142	382	143	384	388	384	143	147	140	387	149
420	204	421	420	204	428	205	413	205	418	413	417	204	206	206	425	211
597	476	606	599	471	598	470	588	472	580	584	591	476	471	466	592	491
153	281	153	157	275	156	276	155	277	157	152	156	277	276	278	159	279
388	180	391	387	182	389	182	386	182	390	386	387	180	184	182	383	195
435	250	437	432	251	438	250	429	252	430	431	431	255	254	252	425	268
356	370	367	360	363	355	366	355	365	354	352	357	366	365	361	357	382
512	524	507	501	527	506	524	502	521	504	500	508	521	525	519	510	555
199	366	207	202	362	203	362	195	368	196	190	200	365	364	362	199	370
272	321	274	271	321	271	324	266	325	271	268	269	322	328	328	271	333
308	405	312	310	406	307	406	303	406	305	301	297	406	407	414	310	417
506	786	530	512	773	505	783	501	788	499	499	504	789	780	781	506	807
194	357	196	195	348	196	355	195	352	191	189	189	358	360	359	199	361
192	480	193	195	475	197	476	193	477	193	194	192	480	479	479	199	485
669	794	694	681	775	672	788	670	784	669	666	675	785	786	777	683	807
734	707	774	736	695	741	686	724	697	728	723	729	698	695	687	738	714
537	180	537	537	179	534	177	532	181	534	532	535	182	179	182	547	175
177	69	177	175	70	172	71	173	70	173	174	175	70	68	68	173	70
278	114	280	282	109	275	114	276	114	274	275	274	116	114	116	285	113
184	162	189	184	161	187	159	181	160	181	186	184	165	160	161	196	158
108	36	110	113	32	112	32	110	36	110	109	110	33	35	34	114	32
118	95	120	122	90	118	94	118	94	119	117	119	94	95	93	114	99
251	104	251	256	100	252	104	251	104	252	251	252	103	103	102	254	105
113	59	114	114	61	115	58	114	58	115	114	114	58	58	58	116	60
115	33	119	120	29	114	34	113	34	114	114	115	33	34	33	114	35
80	51	78	78	54	78	50	77	52	75	76	75	53	51	52	79	52
161	72	162	161	71	159	70	159	72	159	161	157	73	72	73	168	71
130	34	132	130	33	130	34	129	34	127	127	127	35	36	35	128	36
74	49	74	74	48	73	48	74	49	74	75	76	49	49	49	77	49
116	37	118	117	34	113	38	109	40	111	111	114	41	41	38	119	37
500	327	508	508	319	492	331	491	325	493	490	494	340	331	325	510	322
107	85	109	107	86	107	85	106	84	107	108	108	84	83	83	114	80
363	216	366	368	210	364	213	362	213	360	360	362	214	212	212	375	207
233	116	234	236	110	238	112	234	113	233	232	234	113	115	113	236	112
108	149	113	109	150	107	151	106	148	108	107	108	149	149	147	111	149
110	64	112	117	59	109	62	109	64	102	100	105	71	67	68	123	54
194	79	199	198	79	195	76	196	77	195	196	195	78	77	78	192	79
236	87	238	244	85	238	88	237	87	236	236	239	87	86	84	245	86
241	275	245	243	277	243	272	238	277	241	236	248	279	280	268	244	283
185	112	183	189	112	180	115	181	115	180	177	178	114	116	113	186	120
88	62	91	107	54	90	59	87	59	87	84	86	63	60	60	95	63
54	28	56	56	26	54	28	52	30	56	55	54	26	27	28	54	28
64	76	64	64	76	64	76	64	76	64	64	64	76	76	76	65	74
64	56	62	69	54	67	55	64	55	67	65	68	55	55	55	72	53
93	32	97	101	27	96	29	93	31	93	90	93	32	32	29	100	29
202	116	201	207	113	201	115	195	117	197	197	196	118	119	118	202	117
155	40	155	151	43	151	43	152	41	152	160	153	41	42	42	159	38
119	75	122	120	72	120	72	118	74	118	118	119	74	74	73	126	74
126	16	126	124	16	124	16	124	16	123	123	122	17	15	15	122	18
130	53	130	134	52	131	53	131	53	131	131	130	53	52	52	130	55
5,814	3,169	5,871	5,911	3,091	5,803	3,134	5,766	3,153	5,761	5,741	5,783	3,189	3,163	3,133	5,946	3,126

Seventh District

SHELBY

PRECINCTS	President Vice-Pres.		Senator		Governor		Lieutenant Governor		Secretary of State		Auditor of State	
	Dewey and Bricker Rep.	Roosevelt and Truman Dem.	Hickenlooper Rep.	Gillette Dem.	Blue Rep.	Mitchell Dem.	Evans Rep.	Johnson Dem.	Ropes Rep.	Nichols Dem.	Akers Rep.	Kies Dem.
Botna	78	26	72	27	73	25	70	24	69	23	71	22
Irwin	191	87	187	89	199	79	191	85	195	82	192	82
Greeley	125	103	119	103	125	94	122	95	123	94	122	95
Union	178	249	152	266	159	255	159	256	177	236	161	251
Grove	93	73	83	76	86	73	88	71	85	72	86	72
Washington	119	198	90	227	89	218	87	210	94	201	88	202
Westphalia No. 1	72	187	58	196	56	195	55	194	60	188	56	190
Westphalia No. 2	123	115	71	158	86	137	78	141	72	145	67	144
Douglas	167	104	138	126	164	100	155	104	160	101	158	100
Polk	134	78	122	83	136	89	128	71	127	69	126	72
Jackson	132	158	125	164	136	154	134	153	135	152	133	152
Center	178	54	171	60	185	42	182	43	180	45	181	44
Harlan —1st Ward	177	119	170	135	183	123	174	124	175	120	170	128
2nd Ward	267	223	245	232	268	209	254	219	262	211	258	214
3rd Ward	352	203	331	211	347	191	336	191	338	191	333	193
4th Ward	262	172	258	167	269	158	258	164	261	159	258	159
Lincoln	174	70	160	78	165	71	169	69	160	76	158	77
Cass	180	142	164	151	170	140	157	140	170	135	154	146
Tennant	58	52	56	50	58	48	58	48	57	49	58	48
Shelby	243	142	217	153	227	141	220	144	223	139	222	140
Fairview	140	88	132	93	135	84	136	80	138	77	136	82
Monroe	162	83	156	86	165	76	164	78	165	75	165	73
Rorbeck	48	45	46	43	50	38	46	38	44	40	48	38
Elk Horn	222	207	217	210	229	191	226	194	225	194	226	191
Total	3,873	2,978	3,540	3,184	3,761	2,912	3,645	2,936	3,695	2,874	3,627	2,913

TAYLOR

Athelstan	75	43	77	40	80	37	77	36	76	36	78	34
Bedford—1st Ward	227	142	235	127	246	112	241	109	241	108	242	109
2nd Ward	259	153	263	134	278	121	267	126	264	125	260	126
3rd Ward	209	145	205	146	212	134	206	132	204	131	199	134
Benton	85	75	89	70	89	63	86	59	86	65	89	63
Blockton	203	139	226	115	218	110	213	109	207	108	207	109
Clayton	99	72	114	66	113	64	108	63	98	64	98	62
Clearfield	268	125	265	128	275	116	269	110	268	114	269	113
Conway	133	93	135	84	137	81	135	80	134	80	135	80
Gay	85	72	89	65	96	57	91	58	87	59	87	58
Grant	46	35	51	30	51	27	51	25	51	23	50	24
Grove	132	62	130	65	136	57	135	57	130	61	133	57
Holt	145	89	137	96	148	83	147	83	140	84	141	81
Jackson	77	63	86	52	83	51	81	50	78	52	80	51
Mason	107	88	110	85	115	81	105	83	106	82	110	79
New Market	254	161	267	154	265	151	245	150	261	142	257	142
Nodaway	107	90	101	89	107	81	103	80	99	79	102	76
North Dallas	48	47	53	38	56	36	54	35	52	37	52	35
Platte	567	252	563	245	574	230	574	230	560	231	564	221
Polk	114	94	115	88	116	85	113	83	107	87	108	86
Ross	143	74	147	67	145	67	141	65	143	64	141	63
Sharpsburg	127	63	124	66	134	52	134	53	132	53	135	50
Washington	294	169	284	178	300	154	287	159	288	157	294	145
Total	3,804	2,376	3,866	2,228	3,972	2,050	3,863	2,035	3,812	2,042	3,832	1,997

COUNTY

Treasurer of State			Secretary of Agriculture		Attorney General		Commerce Commission		Judges of the Supreme Court						Congressman	
Grimes Rep.	Curran Dem.	(Fill vacancy) Grimes Rep.	Linn Rep.	McGreevy Dem.	Rankin Rep.	Garrett Dem.	Reed Rep.	Bell Dem.	Bliss Rep.	Hale Rep.	Miller Rep.	Graham Dem.	Hart Dem.	Holiday Dem.	Jensen Rep.	McGinn Dem.
69	22	72	74	22	69	24	74	21	68	70	74	27	24	22	71	24
193	82	194	196	82	194	82	193	83	187	190	193	87	85	84	195	81
122	95	127	125	93	125	94	124	94	124	124	124	93	93	92	124	96
161	252	171	161	252	160	252	159	253	159	157	161	252	254	250	152	271
87	71	87	86	72	88	73	84	73	84	84	86	74	73	71	84	79
92	206	103	93	202	87	207	86	203	83	81	96	204	206	198	68	247
57	190	70	60	185	61	180	59	184	52	53	64	187	188	181	30	222
73	142	88	75	138	63	146	65	144	69	64	74	140	143	133	73	163
156	102	163	161	98	157	102	153	103	154	154	156	105	104	100	163	99
127	70	135	135	63	128	67	128	67	114	122	119	82	74	73	142	62
134	152	140	139	144	133	150	133	150	126	129	134	158	151	151	142	149
183	42	187	191	37	183	41	182	42	173	183	182	53	43	48	191	38
172	119	171	176	115	170	125	168	124	165	169	173	128	121	117	191	116
260	212	267	267	207	259	213	256	216	247	255	252	224	218	218	278	203
332	195	342	339	188	335	191	325	200	323	329	334	200	193	186	356	175
253	164	265	264	152	255	163	252	161	246	253	251	169	160	161	271	152
162	74	178	172	67	157	81	158	79	156	157	157	81	80	79	163	75
154	146	170	166	137	161	139	158	146	153	156	163	145	141	138	161	152
59	47	64	64	40	55	49	57	47	56	56	56	49	49	48	55	50
226	139	231	265	109	228	140	218	145	221	220	226	145	142	139	236	136
137	81	141	144	77	135	80	135	81	138	138	142	81	77	76	152	68
166	73	168	172	69	167	71	167	71	163	164	163	75	72	78	174	66
47	41	49	50	38	49	37	47	39	47	47	50	38	39	37	53	35
228	191	228	229	188	224	193	225	191	218	222	223	198	193	192	242	183
3,650	2,908	3,811	3,804	2,775	3,643	2,900	3,604	2,917	3,526	3,577	3,652	2,995	2,923	2,870	3,767	2,942

COUNTY

78	34	78	77	31	76	35	78	33	76	76	76	34	34	33	81	31
239	109	241	238	107	240	105	238	109	238	234	234	107	105	104	251	108
260	125	266	265	119	262	119	263	117	260	261	262	121	119	118	283	107
203	130	199	199	132	196	154	197	133	198	195	194	133	131	130	203	128
84	65	83	83	66	82	66	84	63	83	83	81	65	64	66	93	60
212	107	209	210	108	206	110	206	107	202	201	202	112	112	112	221	102
98	64	97	99	62	96	64	106	62	106	103	105	64	63	62	109	61
266	115	272	270	111	265	114	263	111	262	262	263	112	112	111	277	111
134	81	134	136	79	132	81	133	80	131	129	129	80	81	81	139	75
85	60	86	85	60	83	61	83	60	84	82	82	58	58	60	93	57
51	23	49	49	25	48	26	51	23	47	49	49	26	23	24	49	23
133	57	131	133	57	130	60	128	60	133	132	133	56	57	57	136	55
141	82	142	141	85	141	81	140	83	138	138	138	84	83	83	144	79
78	52	83	79	50	81	47	80	47	77	77	76	47	49	49	82	48
109	81	105	105	84	101	82	102	82	104	103	103	82	80	81	109	81
261	138	253	254	142	255	142	251	139	250	248	249	143	142	141	263	144
102	77	101	103	75	100	78	101	76	98	97	99	78	77	77	113	70
54	36	55	56	33	54	35	54	34	52	51	51	36	36	36	59	29
563	224	581	563	214	561	219	560	230	563	563	558	227	224	227	590	214
111	86	114	112	83	113	84	112	83	111	110	110	82	82	82	118	82
143	62	142	144	61	141	62	141	62	139	140	141	64	61	61	152	57
138	51	135	131	55	130	58	137	49	132	133	133	50	48	48	139	48
285	160	296	288	152	280	156	285	156	295	289	287	154	153	154	296	155
3,828	2,019	3,832	3,820	1,991	3,773	2,023	3,793	1,999	3,779	3,756	3,755	2,015	1,996	1,996	4,000	1,925

Eighth District

BUENA VISTA

PRECINCTS	President Vice-Pres.		Senator		Governor		Lieutenant Governor		Secretary of State		Auditor of State	
	Dewey and Bricker Rep.	Roosevelt and Truman Dem.	Hickenlooper Rep.	Gillette Dem.	Blue Rep.	Mitchell Dem.	Evans Rep.	Johnson Dem.	Ropes Rep.	Nichols Dem.	Akers Rep.	Kies Dem.
Alta	255	256	232	276	278	205	281	210	257	201	261	200
Brooke	62	83	52	93	69	70	62	72	64	71	66	68
Coon	109	105	89	118	119	79	97	80	98	80	98	82
Elk	85	94	64	107	90	74	79	68	77	69	76	63
Fairfield	248	311	213	341	299	235	256	238	271	219	274	210
Grant	113	91	102	103	114	87	109	86	111	84	111	79
Hayes	99	116	88	123	107	99	98	96	98	97	96	92
Lee	110	113	101	120	128	91	117	94	118	93	119	81
Lincoln	55	102	48	106	61	87	60	83	62	81	63	77
Linn Grove	139	125	116	135	149	93	132	100	135	92	133	94
Maple Valley	105	76	82	93	98	59	90	54	85	53	89	55
Newell	256	417	255	400	284	353	273	353	274	352	275	342
Nokomis	96	127	76	147	107	101	95	96	94	91	99	85
Poland	216	256	200	281	225	214	217	213	220	209	216	206
Providence	83	161	68	173	84	147	82	143	82	141	83	139
Rembrandt	64	145	62	147	90	114	80	118	80	112	87	107
Scott	84	128	75	135	92	103	79	103	84	96	81	97
Sioux Rapids	252	216	238	216	260	178	248	183	258	175	245	167
Storm Lake—1st Ward	215	276	205	277	217	256	210	254	212	256	209	250
2nd Ward	463	343	430	368	489	294	475	290	482	282	484	281
3rd Ward	383	219	390	238	405	179	395	181	400	174	392	179
4th Ward	356	312	340	320	374	271	362	271	365	269	363	269
Storm Lake Township	40	47	37	47	46	37	45	37	45	36	44	36
Truesdale	66	70	60	75	67	61	68	59	70	58	68	57
Washington	39	78	28	37	41	68	35	69	37	67	38	65
Total	3,993	4,277	3,623	4,506	4,293	3,555	4,045	3,551	4,078	3,458	4,070	3,391

CHEROKEE

Afton	88	109	70	125	100	71	92	75	91	74	87	72
Amherst	137	92	123	104	152	67	133	72	137	67	138	66
Cedar	126	121	97	146	143	94	127	93	128	92	135	85
Cherokee Township	72	77	62	82	72	68	66	66	68	64	69	63
Cherokee—1st Ward	587	605	312	718	410	526	593	516	586	494	588	496
2nd Ward	264	245	219	276	251	219	243	219	250	207	247	209
3rd Ward	509	378	389	491	518	330	500	328	513	308	509	308
Diamond	98	70	70	53	105	40	98	40	102	38	100	39
Grand Meadow	138	82	126	95	145	64	143	64	140	62	139	60
Liberty	133	56	115	76	143	43	132	48	129	47	130	48
Marcus	392	340	346	374	400	299	385	297	389	289	382	289
Pilot	102	91	79	114	108	79	99	82	104	79	103	77
Pitcher—Aurelia	302	155	251	206	307	140	290	141	296	129	301	125
Rock	85	97	56	119	84	78	74	79	75	73	76	71
Sheridan—Clegborn	152	96	124	122	157	81	144	79	151	73	150	72
Sheridan—Meriden	71	112	57	123	79	87	73	90	71	84	74	80
Silver	83	81	68	95	84	69	78	69	78	67	72	67
Spring	58	57	45	71	67	42	59	42	55	47	59	43
Tikden	89	72	72	85	100	53	97	50	93	53	96	47
Willow—Quimby	157	106	135	125	167	81	153	85	159	82	151	86
Willow—Washta	90	155	88	164	101	137	96	139	96	131	92	133
Total	3,723	3,197	2,912	3,754	3,693	2,668	3,675	2,674	3,711	2,560	3,698	2,536

CLAY

Clay	127	256	104	256	135	204	119	193	114	194	120	189
Douglas	82	111	66	116	94	78	86	81	78	81	83	77
Freeman	88	183	69	182	95	134	73	133	71	131	70	132
Garfield	136	153	121	153	151	114	123	120	128	110	128	104
Greenville	55	98	50	88	62	67	58	66	57	65	60	59
Gillet Grove	63	72	59	68	63	56	58	55	59	52	61	52
Herdland	48	141	47	142	60	119	51	117	52	114	53	112
Lake	43	91	39	83	53	65	39	60	38	61	41	56
Lincoln	65	176	53	174	85	134	70	128	69	126	66	126
Logan	66	85	63	83	85	50	73	48	72	49	72	46
Lone Tree	177	227	137	244	185	168	159	159	156	157	153	150
Meadow	67	146	68	139	94	103	76	104	73	101	68	102
Peterson	220	200	196	210	236	152	215	150	219	141	212	142
Riverton	89	131	88	121	109	83	91	85	92	82	91	82

COUNTY

Treasurer of State			Secretary of Agriculture		Attorney General		Commerce Commission		Judges of the Supreme Court						Congressman	
Grimes Rep.	Curran Dem.	(Fill vacancy) Grimes Rep.	Linn Rep.	McGreevy Dem.	Rankin Rep.	Garrett Dem.	Reed Rep.	Bell Dem.	Bliss Rep.	Hale Rep.	Miller Rep.	Graham Dem.	Hart Dem.	Holiday Dem.	Hoeven Rep.	Gillette Dem.
270	206	268	257	203	264	194	255	195	245	245	255	199	198	190	255	203
65	69	54	62	70	62	69	63	67	62	59	63	68	70	67	66	69
99	78	95	105	75	91	81	92	78	91	87	90	77	80	75	96	87
77	65	68	79	63	74	53	73	64	75	75	76	63	62	59	79	77
271	216	279	293	193	276	200	270	203	265	264	268	211	201	200	268	236
110	80	114	114	75	109	76	111	73	109	110	110	78	73	75	109	82
97	94	96	104	86	99	87	100	89	96	94	95	90	92	91	95	102
116	92	122	124	86	121	86	123	86	121	118	118	85	85	85	110	103
64	80	63	64	79	64	81	61	81	61	59	60	80	80	79	57	91
132	91	130	129	94	133	87	134	88	126	122	128	88	90	90	129	96
94	49	91	81	51	95	49	87	48	80	78	78	50	48	49	88	59
273	348	276	291	327	279	336	272	331	265	261	263	338	337	334	274	350
99	85	100	94	91	91	90	90	88	90	86	92	87	91	84	100	94
223	205	216	222	201	222	198	219	198	218	216	211	180	200	200	216	199
82	144	81	91	137	81	143	82	142	76	78	77	141	139	138	85	142
83	111	85	85	110	84	108	82	109	74	72	76	109	109	106	79	116
79	99	63	82	94	81	95	80	95	77	76	76	97	97	97	81	106
250	184	147	204	178	248	173	249	178	249	243	245	178	177	176	258	179
220	251	213	208	249	208	247	206	247	206	202	205	248	249	250	210	251
475	284	480	477	281	477	273	465	282	466	464	461	279	281	280	460	299
387	177	393	396	169	394	169	387	170	389	385	389	166	171	166	396	173
368	265	377	368	266	365	262	363	261	368	361	365	264	264	259	365	270
44	36	36	45	36	44	35	45	35	44	44	43	35	35	35	41	40
66	60	56	71	55	68	58	67	58	68	65	68	58	60	57	67	60
41	64	39	40	65	41	64	40	65	37	36	39	66	68	63	43	64
4,085	3,433	3,962	4,086	3,335	4,071	3,324	4,016	3,331	3,957	3,900	3,949	3,333	3,357	3,305	4,027	3,548

COUNTY

91	70	91	93	74	87	74	88	71	86	85	84	73	74	70	75	94
138	66	138	139	69	136	67	142	65	136	134	135	70	66	66	132	86
131	88	127	131	88	132	78	126	83	121	119	120	84	81	80	122	103
66	63	67	67	62	67	61	63	63	63	61	61	67	65	67	66	76
596	501	572	593	488	601	493	501	489	581	568	574	496	494	479	593	514
243	217	237	248	204	241	207	237	205	238	235	238	206	208	203	242	215
501	317	510	507	318	502	312	490	308	497	485	487	310	309	307	497	340
105	37	100	100	39	101	38	97	39	98	97	97	40	39	38	89	48
135	65	140	142	59	135	60	136	60	135	135	135	63	60	59	131	79
134	45	132	132	44	131	43	131	47	127	127	126	47	47	47	128	56
386	289	401	385	289	392	276	389	281	375	374	374	282	288	285	389	303
102	80	95	103	75	96	81	92	78	95	89	93	79	81	79	97	87
300	130	300	296	132	295	126	286	134	294	288	291	126	129	124	273	156
73	76	74	83	62	78	69	68	73	67	64	69	80	77	75	63	88
151	76	147	143	79	147	73	146	74	142	140	143	75	72	67	146	87
69	86	68	77	79	70	79	64	85	67	64	64	82	84	83	72	92
70	69	75	76	66	74	62	75	65	79	69	71	66	68	66	77	78
55	46	56	59	42	54	47	57	41	54	53	53	44	44	42	52	55
94	47	91	96	49	92	49	92	46	88	89	90	49	46	44	78	68
150	81	160	157	83	158	75	154	77	154	151	153	79	82	82	154	91
93	132	96	91	133	94	128	89	132	91	85	90	130	133	128	94	143
3,683	2,581	3,677	3,718	2,534	3,683	2,468	3,523	2,515	3,598	3,512	3,548	2,548	2,547	2,491	3,570	2,860

COUNTY

117	190	133	127	176	119	183	115	180	117	111	114	180	181	177	106	218
82	77	86	83	77	77	76	78	73	81	78	78	74	75	73	74	93
67	132	85	71	126	72	127	72	124	74	66	72	125	127	119	63	158
124	111	134	134	102	131	101	123	103	117	116	116	102	103	102	108	138
57	60	58	59	57	58	57	57	56	59	55	55	55	61	64	62	25
59	50	60	60	52	62	50	58	53	61	59	61	52	52	51	56	62
55	108	57	55	105	51	102	52	104	48	46	50	103	108	100	45	124
40	62	43	45	51	47	52	42	62	41	36	36	63	56	53	31	83
72	121	74	75	120	72	117	68	118	64	64	63	118	119	117	59	145
69	49	75	75	48	69	45	69	45	60	56	58	45	52	51	61	72
154	152	168	159	144	157	147	156	143	145	144	147	153	159	148	150	187
72	101	75	79	86	74	86	69	80	68	65	67	95	93	93	63	136
207	144	215	218	134	208	139	214	137	207	202	207	131	136	129	195	181
93	77	99	93	79	88	78	88	80	92	87	89	75	79	75	80	108

Eighth District

CLAY

PRECINCTS	President Vice-Pres.		Senator		Governor		Lieutenant Governor		Secretary of State		Auditor of State	
	Dewey and Bricker Rep.	Roosevelt and Truman Dem.	Hickenlooper Rep.	Gillette Dem.	Blue Rep.	Mitchell Dem.	Evans Rep.	Johnson Dem.	Ropes Rep.	Nichols Dem.	Akers Rep.	Kies Dem.
Sioux	56	136	48	131	77	90	59	90	56	92	58	88
Summit	52	76	47	75	58	59	51	59	48	59	51	57
Fosteria	57	63	51	69	59	55	57	54	54	53	55	54
Waterford	65	82	47	98	73	66	65	69	66	69	64	71
Spencer — 1st Ward	409	317	373	309	423	230	384	224	402	201	393	200
2nd Ward	359	256	317	273	355	206	337	194	336	189	338	190
3rd Ward	426	339	393	331	440	245	418	238	409	237	414	230
4th Ward	269	267	265	264	297	202	271	212	276	202	277	206
5th Ward	36	43	32	42	35	37	32	33	30	35	29	34
Total	3,055	3,639	2,733	3,651	3,324	2,717	2,965	2,672	2,955	2,601	2,957	2,559

DICKINSON

Arnolds Park—Center Grove	326	244	286	251	306	209	310	184	295	185	297	182
Spirit Lake—Center Grove	590	443	558	430	605	324	568	309	554	314	552	304
Diamond Lake	63	129	54	121	64	107	57	95	59	95	58	92
Excelsior	66	89	54	92	70	66	58	70	58	69	58	68
Lakeville	91	150	89	133	94	119	95	111	89	111	88	110
Lloyd	117	234	97	219	122	163	102	162	101	147	107	145
Milford	91	244	78	251	107	189	89	191	91	184	89	184
Okoboji	201	288	192	276	223	219	209	214	208	207	200	209
Richland	66	112	60	106	80	80	59	81	62	76	62	74
Silver Lake	261	168	232	157	250	116	225	117	214	122	219	112
Spirit Lake	154	144	146	134	156	112	141	107	136	106	145	95
Superior	61	148	46	145	68	111	54	113	49	107	51	107
Westport	46	80	38	93	52	61	44	58	43	58	45	56
Total	2,133	2,473	1,930	2,398	2,197	1,876	2,011	1,812	1,959	1,781	1,971	1,738

IDA

Galva	176	212	147	231	184	170	174	165	177	165	180	157
Griggs	500	263	476	272	513	201	491	186	496	179	490	179
Douglas	91	66	80	76	91	59	87	57	91	55	90	55
Battle	129	78	113	95	129	72	127	70	124	69	125	67
Logan	138	58	111	81	130	48	125	44	126	43	123	41
Silver Creek	106	83	91	101	114	73	110	72	124	68	115	68
Blaine	179	153	155	177	181	135	168	134	175	129	166	135
Corwin	732	541	665	573	729	477	701	463	715	449	708	452
Maple	295	281	267	292	277	264	260	260	275	251	277	246
Garfield	68	71	53	79	68	56	59	58	67	56	65	55
Grant	88	68	59	89	82	50	70	51	76	45	74	45
Hayes	138	69	118	88	143	49	132	54	130	55	128	26
Total	2,640	1,943	2,335	2,154	2,641	1,654	2,504	1,614	2,576	1,565	2,541	1,526

LYON

Allison	55	37	38	53	53	35	51	38	51	36	51	35
Centennial	42	79	41	68	49	61	47	63	50	58	47	61
Cleveland	83	69	67	74	81	56	73	57	74	52	76	51
Dale	99	64	92	66	105	42	101	43	92	45	93	42
Doon No. 1	141	113	139	87	136	91	130	93	131	90	130	86
Doon No. 2	71	107	80	107	65	98	64	97	64	94	61	95
Elgin	216	67	184	61	187	54	171	51	173	48	174	48
Garfield	113	41	113	37	115	20	113	21	112	20	109	23
Grant	107	15	90	29	80	19	86	17	84	16	84	16
Larchwood No. 1	157	100	135	108	154	85	145	87	138	88	140	89
Larchwood No. 2	77	70	68	72	76	61	76	60	76	59	72	62
Liberal	116	37	101	45	112	29	104	24	101	26	98	24
Logan	116	62	101	75	118	52	110	53	108	54	106	57
Lyon	56	51	54	50	62	38	55	40	59	36	56	39
Midland	63	34	58	30	61	23	51	27	52	22	52	23
Richland	245	172	238	152	271	107	257	106	259	107	263	107
Riverside	53	66	46	67	54	54	49	60	48	57	46	59
Rock	63	87	55	92	65	83	58	80	58	74	59	74
Rock Rapids	700	483	640	472	720	354	680	347	677	353	674	347
Sioux	86	94	71	101	80	89	75	93	77	92	72	92
Wheeler	406	122	362	133	382	103	370	98	362	97	362	96
Total	3,065	1,970	2,753	1,989	3,036	1,554	2,866	1,553	2,846	1,524	2,825	1,526

COUNTY—Continued

Treasurer of State			Secretary of Agriculture		Attorney General		Commerce Commission		Judges of the Supreme Court						Congressman	
Grimes Rep.	Curran Dem.	(Fill vacancy) Grimes Rep.	Linn Rep.	McGreedy Dem.	Rankin Rep.	Garrett Dem.	Reed Rep.	Bell Dem.	Ellis Rep.	Hale Rep.	Miller Rep.	Graham Dem.	Hart Dem.	Holiday Dem.	Hooven Rep.	Cllette Dem.
56	94	58	62	84	58	91	56	86	54	55	53	89	92	89	53	110
48	60	52	57	51	50	55	47	56	48	47	49	57	50	56	39	83
56	51	58	56	51	54	50	50	51	48	46	47	49	52	46	38	78
64	67	71	66	64	64	64	62	64	60	58	58	64	64	63	26	89
391	204	399	392	201	399	192	389	193	378	366	373	199	206	196	350	271
338	191	335	340	184	340	182	337	185	330	320	331	182	190	181	306	234
406	227	414	402	228	407	217	400	224	394	383	390	215	225	218	360	290
278	198	286	272	201	277	199	271	199	272	265	266	196	204	198	257	234
31	33	34	33	35	32	33	33	32	33	33	33	32	32	30	33	39
2,936	2,559	3,070	3,013	2,454	2,966	2,443	2,905	2,447	2,851	2,758	2,813	2,444	2,526	2,419	2,605	3,158

COUNTY

291	188	287	300	172	298	173	284	176	276	276	277	176	177	172	269	236
546	298	542	555	282	558	290	544	294	537	523	528	278	283	274	488	431
61	89	66	65	78	61	82	63	84	62	62	60	79	79	80	45	120
61	63	61	61	64	61	65	61	61	58	58	57	67	67	68	50	91
94	104	100	91	105	91	106	89	104	91	87	92	103	109	99	76	138
107	144	105	116	136	107	139	107	140	100	95	102	139	146	138	89	204
89	183	98	102	167	93	173	85	176	83	82	84	179	180	182	74	245
197	211	201	207	196	196	202	193	196	194	187	184	199	198	199	158	289
66	74	71	72	70	64	69	60	70	57	58	55	72	68	71	42	117
218	115	214	219	104	212	104	212	102	203	208	200	106	104	101	187	174
145	94	140	147	88	142	93	137	90	139	137	139	97	85	85	119	132
50	106	54	59	91	55	97	51	96	51	50	52	94	92	93	47	121
45	55	46	50	49	47	50	45	52	41	40	44	54	51	49	26	88
1,970	1,724	1,985	2,044	1,602	1,985	1,643	1,932	1,641	1,892	1,863	1,874	1,643	1,639	1,611	1,670	2,386

COUNTY

172	166	178	174	159	177	153	167	158	165	167	168	158	157	155	173	182
487	180	490	487	189	487	173	478	171	488	478	481	182	186	180	485	213
89	60	84	88	51	88	55	85	54	85	83	85	57	56	54	84	68
126	68	124	128	64	129	63	125	61	126	125	126	67	66	65	131	71
121	42	117	127	42	121	38	120	38	119	117	117	41	40	39	119	62
124	68	106	116	67	112	68	108	71	114	103	103	70	72	71	108	71
164	129	162	168	133	165	126	160	126	159	159	163	128	126	125	165	141
705	456	723	701	452	709	443	700	445	691	688	695	446	447	442	706	479
266	245	280	276	246	264	247	266	244	265	262	266	241	243	241	268	256
65	57	63	61	63	59	60	59	58	56	56	56	58	59	63	54	73
72	45	74	71	45	72	44	70	43	69	67	67	47	46	47	63	67
130	51	128	137	43	124	47	122	48	128	126	127	51	47	46	126	58
2,521	1,565	2,529	2,534	1,554	2,507	1,517	2,480	1,517	2,465	2,431	2,454	1,546	1,545	1,528	2,482	1,741

COUNTY

51	35	54	49	38	52	35	53	34	47	46	49	34	35	33	46	44
47	61	49	50	59	48	56	46	60	45	43	44	60	61	60	48	63
77	51	68	72	55	76	52	76	49	73	70	75	52	53	50	75	64
97	38	99	99	40	95	37	95	37	94	93	96	41	40	40	112	44
129	88	130	131	88	132	84	128	84	128	127	128	84	80	81	151	78
83	99	67	64	93	60	94	62	94	61	58	60	93	92	93	63	106
172	48	172	177	47	169	46	169	46	166	164	165	51	50	50	192	48
107	22	107	107	23	109	21	107	23	108	105	106	24	22	24	122	25
88	13	84	85	14	85	14	81	17	86	83	86	16	15	13	82	28
138	88	146	144	86	136	89	138	86	137	137	139	84	85	85	141	95
73	61	74	73	60	69	61	71	60	74	70	73	58	61	58	79	59
103	24	97	98	24	100	24	96	23	96	95	97	24	26	24	109	30
104	60	107	103	58	103	54	102	56	103	102	102	52	54	54	109	42
55	37	57	53	40	53	39	51	38	51	49	50	42	30	40	58	42
53	24	47	50	21	49	21	51	21	48	45	45	21	23	23	53	25
264	106	257	253	109	254	107	250	109	249	244	243	108	108	108	270	120
48	55	51	49	56	47	51	48	54	48	47	47	54	53	54	52	56
59	75	69	58	69	56	74	55	73	54	62	55	73	74	72	60	84
682	340	676	673	340	674	336	668	337	663	654	653	341	340	339	685	381
78	88	78	74	92	73	89	72	92	72	71	70	93	89	91	75	102
366	92	363	361	97	362	89	358	91	356	352	353	97	98	98	395	93
2,854	1,505	2,842	2,823	1,509	2,801	1,476	2,777	1,486	2,756	2,707	2,736	1,502	1,498	1,400	2,077	1,639

Eighth District

O'BRIEN

PRECINCTS	President Vice-Pres.		Senator		Governor		Lieutenant Governor		Secretary of State		Auditor of State	
	Dewey and Bricker Rep.	Roosevelt and Truman Dem.	Hickenlooper Rep.	Gillette Dem.	Blue Rep.	Mitchell Dem.	Evans Rep.	Johnson Dem.	Ropes Rep.	Nichols Dem.	Akers Rep.	Kies Dem.
Baker	103	82	97	86	111	71	104	70	104	70	104	68
Caledonia	77	90	58	105	90	70	81	70	80	70	76	76
Carroll	179	73	161	91	184	64	183	66	178	67	175	65
Center	82	68	65	87	91	54	87	55	79	55	80	54
Dale	93	74	76	93	111	57	104	55	100	52	99	52
Floyd	100	110	90	117	112	93	103	96	106	91	103	95
Franklin	356	336	325	344	385	273	371	271	387	252	377	261
Grant	87	95	71	106	108	68	97	73	95	69	95	68
Hartley	491	385	454	408	514	328	493	329	492	329	498	323
Highland	102	107	85	121	121	81	104	86	97	88	98	86
Liberty	100	123	84	140	114	104	101	108	99	105	98	105
Lincoln	81	99	68	111	88	90	84	90	76	86	78	86
Omega	81	129	67	138	86	107	104	108	86	106	84	109
Sheldon — 1st Ward	430	271	402	295	244	243	433	238	434	236	428	243
2nd Ward	467	261	441	260	476	231	456	231	455	229	455	223
3rd Ward	126	78	123	77	131	65	125	69	123	68	122	68
Summit	393	298	374	307	447	203	410	214	408	215	402	212
Union	366	250	313	274	391	209	373	165	371	205	370	206
Waterman	319	221	288	242	352	173	337	177	331	177	323	181
Total	4,033	3,138	3,642	3,408	4,156	2,585	4,150	2,571	4,101	2,566	4,065	2,581

OSCEOLA

Allison	74	87	63	90	80	64	69	67	66	64	67	61
Baker	146	163	123	178	150	131	126	123	122	131	128	125
Fairview	100	129	108	115	110	99	107	99	99	105	102	99
Gilman	218	259	167	291	200	230	181	231	184	229	181	221
Goewey	89	91	71	98	87	72	80	71	76	76	77	72
Harrison	88	112	69	129	84	95	87	97	83	97	89	89
Horton	71	82	73	73	83	43	71	55	73	53	75	48
Holman	226	139	218	140	221	124	214	128	210	126	215	121
Ocheyedan	277	200	264	200	292	156	274	160	272	160	278	150
Viola	95	36	78	39	84	31	78	32	80	29	80	29
Wilson	79	43	73	46	75	38	66	38	64	39	66	36
Sibley—Holman	637	348	602	357	645	303	628	300	619	295	612	297
Total	2,100	1,689	1,909	1,754	2,121	1,386	1,981	1,401	1,948	1,404	1,968	1,348

PLYMOUTH

Akron	365	213	345	219	354	197	350	198	351	192	354	193
America	156	65	101	104	114	81	115	80	117	69	116	73
Elgin No. 1	97	40	92	43	90	36	87	37	85	35	87	33
Elgin No. 2	65	46	57	52	51	45	54	44	55	44	53	46
Elkhorn	143	52	123	65	133	53	126	55	129	47	127	47
Fredonia	106	75	84	94	86	86	86	78	91	68	92	71
Grant No. 1	108	10	94	13	94	8	91	8	89	8	91	8
Grant No. 2	80	28	67	32	70	28	64	27	65	26	64	26
Garfield	465	200	414	233	447	188	436	171	436	167	434	164
Hancock	45	18	33	27	41	16	41	14	41	13	41	13
Henry	144	37	122	48	127	35	124	31	124	25	123	23
Hungerford	243	112	222	122	242	93	240	93	240	92	235	88
Johnson	133	38	107	58	125	39	118	39	117	37	115	37
Le Mars No. 1	619	379	555	425	573	397	566	367	567	365	559	372
Le Mars No. 2	632	217	600	249	503	204	522	202	522	198	519	200
Le Mars No. 3	476	242	429	259	444	225	440	221	441	219	434	220
Liberty	100	65	84	65	88	53	91	52	94	51	83	53
Lincoln	161	39	143	54	159	33	152	38	152	35	149	38
Marion	124	125	83	153	91	124	86	124	85	118	84	118
Meadow	102	73	74	96	91	74	84	69	86	62	85	63
Perry	117	67	106	73	112	64	109	65	111	64	111	62
Plymouth	292	133	261	156	293	116	272	111	271	115	274	107
Portland	130	42	116	51	123	41	119	42	120	41	117	43
Preston	103	32	93	39	87	36	83	34	83	32	82	32
Reusen	431	346	339	420	367	360	354	347	358	340	350	347
Sioux	79	58	69	53	78	54	73	51	70	51	71	52
Stanton	180	33	152	51	162	39	159	41	156	40	156	41
Union	167	56	143	63	145	47	137	47	140	46	139	47
Washington	187	55	164	62	166	50	164	47	165	46	158	46
Westfield No. 1	74	23	67	24	64	25	61	23	61	23	62	22
Westfield No. 2	70	51	61	59	67	52	66	50	64	49	64	49
Total	6,085	2,970	5,300	3,472	5,577	2,889	5,470	2,806	5,486	2,718	5,429	2,734

COUNTY

Treasurer of State			Secretary of Agriculture		Attorney General		Commerce Commission		Judges of the Supreme Court						Congressman	
Grimes Rep.	Curran Dem.	(Fill vacancy) Grimes Rep.	Lana Rep.	McGreery Dem.	Raukin Rep.	Garrett Dem.	Reed Rep.	Bell Dem.	Bliss Rep.	Hale Rep.	Miller Rep.	Graham Dem.	Hart Dem.	Holliday Dem.	Hoeven Rep.	Gillette Dem.
106	64	106	104	88	102	68	102	67	96	97	98	68	66	66	117	64
81	71	86	75	79	79	69	77	71	74	72	73	69	71	66	93	67
173	64	176	180	60	177	56	176	57	172	167	170	57	57	58	182	64
82	54	80	81	56	80	51	78	52	76	76	77	52	50	48	81	62
99	54	102	106	50	101	50	97	51	98	96	96	53	51	50	92	62
107	89	103	110	85	105	89	104	91	104	100	102	92	93	92	112	94
383	256	387	377	260	379	254	378	252	372	366	366	257	251	248	386	273
95	69	98	102	63	99	68	94	68	92	89	92	66	67	65	88	82
502	319	513	501	319	499	315	487	320	488	470	474	320	328	317	484	314
101	84	107	102	83	101	82	100	81	98	98	95	83	80	81	94	101
103	99	102	101	101	97	101	96	101	99	97	97	100	103	99	102	107
78	90	83	82	84	81	86	77	82	71	69	69	85	85	82	80	94
80	110	86	88	105	88	100	89	101	82	80	80	105	108	106	78	116
433	242	430	485	241	430	244	421	245	428	415	420	238	240	235	438	243
457	222	461	455	224	454	220	458	218	453	449	449	220	220	219	467	235
124	67	121	121	71	122	68	122	68	121	119	119	68	68	67	125	69
412	204	493	403	209	398	207	396	204	393	398	389	206	200	297	400	232
375	205	373	378	198	376	197	365	204	368	362	370	197	201	194	379	211
332	176	331	325	180	331	173	322	179	330	320	316	174	179	175	333	186
4,121	2,539	4,230	4,176	2,533	4,099	2,498	4,037	2,503	4,015	3,930	3,951	2,510	2,518	2,465	4,131	2,676

COUNTY

66	62	64	70	57	68	56	66	60	66	59	63	58	56	56	72	81
130	128	127	130	128	130	122	125	124	119	119	120	127	120	125	145	137
106	96	112	105	92	98	95	100	92	99	92	95	96	93	92	96	115
188	208	195	181	219	182	208	181	215	180	175	181	218	212	208	194	244
81	71	81	77	69	79	66	76	67	74	69	72	70	69	67	78	81
86	93	90	90	88	85	91	86	88	82	80	80	93	89	90	78	111
74	51	71	74	46	78	45	77	48	71	70	66	48	48	47	67	74
215	117	221	215	122	220	112	215	121	207	205	208	117	113	114	219	121
274	154	283	272	148	270	146	268	151	268	259	263	148	152	152	253	168
80	29	79	81	28	79	26	79	27	79	77	78	28	28	27	76	40
65	36	67	64	37	63	36	63	37	68	59	63	32	35	32	62	48
622	293	625	622	287	617	283	605	288	607	600	609	279	281	277	618	320
1,987	1,338	2,015	1,981	1,321	1,969	1,286	1,942	1,318	1,920	1,864	1,898	1,314	1,297	1,287	1,988	1,540

COUNTY

354	192	352	346	203	351	195	351	196	351	349	349	196	198	199	360	190
118	73	118	116	72	117	69	115	72	114	114	113	73	70	72	116	82
89	31	90	82	38	83	34	81	36	80	99	78	34	35	34	97	34
54	44	56	65	42	55	42	53	41	54	53	53	42	43	42	57	49
135	47	129	124	54	128	47	126	49	125	123	124	48	49	50	125	59
90	75	92	89	69	90	69	88	68	87	85	90	67	69	65	97	77
90	9	91	87	8	90	8	87	8	84	84	85	8	8	8	92	10
67	25	62	63	26	64	25	63	25	61	61	61	25	25	26	67	29
438	162	429	433	173	430	172	422	167	428	421	426	167	167	166	447	180
44	12	39	38	17	38	14	39	14	36	35	37	14	15	16	39	18
129	24	123	122	27	121	25	121	25	123	122	121	27	25	25	120	41
246	86	244	215	90	233	91	230	92	234	232	233	92	91	89	235	107
117	38	116	114	40	116	35	116	35	112	111	114	37	38	35	122	40
571	363	575	562	368	565	355	562	359	569	558	558	361	357	353	576	388
619	201	508	513	210	515	198	507	200	507	410	510	199	200	194	522	205
440	222	440	437	221	436	215	432	220	434	433	432	219	219	219	434	237
89	48	86	82	61	86	53	83	51	83	79	89	53	53	54	82	65
149	39	154	146	39	149	39	148	37	148	146	148	38	38	37	145	50
91	117	96	91	112	81	116	86	114	82	81	83	118	115	113	92	132
87	64	88	86	65	83	63	81	64	80	78	81	65	63	61	80	92
112	63	113	116	57	110	62	113	59	110	109	110	62	63	61	111	69
243	110	274	283	108	266	105	265	108	263	262	262	109	108	109	276	122
117	43	121	115	42	118	41	119	44	117	116	117	41	41	44	125	42
82	32	83	78	35	79	35	81	34	78	80	81	34	32	31	89	35
357	344	325	334	342	345	340	335	335	332	331	330	343	340	338	362	377
71	61	70	71	62	69	51	69	51	71	69	69	51	50	51	76	53
158	40	154	152	40	151	40	150	40	151	149	151	40	40	39	148	56
144	47	135	146	42	143	50	134	49	132	132	130	49	50	50	133	66
163	45	156	169	45	158	45	167	45	167	156	159	45	45	44	170	48
61	23	60	61	24	61	23	60	23	61	61	62	23	22	22	63	24
64	60	67	64	50	66	47	65	49	65	62	63	62	51	48	67	50
5,489	2,720	5,446	5,370	2,770	5,396	2,704	5,339	2,710	5,319	5,198	5,320	2,732	2,723	2,695	5,530	3,025

Eighth District

SAC

PRECINCTS	President Vice-Pres.		Senator		Governor		Lieutenant Governor		Secretary of State		Auditor of State	
	Dewey and Bricker Rep.	Roosevelt and Truman Dem.	Hickenlooper Rep.	Gillette Dem.	Blue Rep.	Mitchell Dem.	Evans Rep.	Johnson Dem.	Ropes Rep.	Nichols Dem.	Akers Rep.	Kies Dem.
Boyer Valley	303	209	277	234	298	204	288	200	286	197	287	202
East Cedar	96	117	92	118	105	100	97	102	98	97	102	94
West Cedar	58	98	58	97	73	80	59	83	58	87	59	83
Clinton	98	98	88	108	118	75	10	73	110	70	111	71
Cook	78	85	88	95	83	76	79	73	78	75	75	76
Coon Valley	63	110	60	108	75	85	73	83	73	82	72	83
Delaware	184	131	174	135	203	104	194	101	195	101	194	96
Douglas	76	139	84	127	96	101	81	101	88	109	88	110
Eden	74	69	65	79	80	61	75	58	78	53	78	58
Eureka	291	211	256	239	296	191	294	187	295	183	297	176
Jackson	79	113	74	114	90	94	90	88	91	88	88	90
Levey	201	217	169	244	220	184	198	183	198	191	191	190
Richland	491	310	461	339	522	258	500	251	506	246	500	246
East Sac	135	129	113	142	138	121	133	123	133	122	130	124
West Sac	75	25	65	31	70	17	66	16	62	18	61	19
East Viola	98	79	89	74	99	62	93	65	93	61	91	63
West Viola	88	84	70	93	90	73	85	69	85	65	84	67
Wall Lake	351	335	339	332	390	270	367	274	367	267	363	263
Wheeler	125	113	131	101	144	86	135	89	139	82	137	86
Sac City — 1st Ward	114	93	109	90	120	81	110	82	111	78	111	78
2nd Ward	257	182	240	192	272	157	263	152	264	149	265	151
3rd Ward	195	139	178	154	213	119	204	115	202	113	205	109
4th Ward	240	137	243	132	256	103	249	100	249	98	250	95
Total	3,770	3,223	3,503	3,378	4,052	2,703	3,843	2,688	3,859	2,632	3,839	2,630

SIoux

Buncombe	35	21	35	20	41	14	39	14	39	14	39	14
Capel	225	48	214	48	224	26	220	25	218	22	218	26
Center	135	58	128	55	133	42	125	42	125	39	123	40
Chats—Logan	42	39	38	36	39	34	39	32	38	32	38	32
Eagle	85	52	80	52	86	40	84	39	81	38	82	38
East Orange	149	130	99	182	119	133	131	131	132	128	119	135
Floyd	338	172	301	194	320	161	317	158	313	160	310	161
Garfield	64	85	59	83	61	66	60	65	58	66	58	64
Grant	154	144	149	142	162	123	151	122	151	121	151	121
Hawarden—1st Ward	91	60	85	59	89	53	88	54	84	53	84	53
2nd Ward	286	182	268	184	285	154	277	155	281	155	281	152
Hawarden—Logan	237	203	228	192	237	173	230	174	239	168	232	172
Holland	271	93	242	100	262	69	252	67	255	64	246	61
Lincoln	611	219	411	220	426	189	419	173	435	155	490	180
Lynn	139	64	134	66	142	52	136	53	135	52	135	53
Nassau	418	232	341	269	385	191	363	188	367	187	363	183
Orange City	715	257	687	254	712	213	691	204	685	204	693	200
Plato	152	76	146	75	152	55	145	57	145	53	144	55
Reading	315	135	298	134	317	103	305	105	304	104	308	99
Rock	556	255	524	235	531	208	525	203	524	207	525	204
Settlers	29	33	30	30	32	23	31	23	30	24	31	24
Sheridan	306	155	290	157	322	115	304	116	304	111	302	110
Sherman	222	111	206	102	190	85	218	79	218	82	214	81
Sioux	89	61	87	57	91	49	91	49	90	49	89	49
Sioux Center	509	256	495	217	516	181	499	175	504	174	499	176
Washington	105	61	90	67	102	54	97	53	98	53	96	53
Welcome	195	62	178	71	198	36	187	39	180	40	186	37
West Branch	179	105	177	92	181	68	177	73	175	67	174	67
Total	6,552	3,369	6,020	3,393	6,355	2,710	6,201	2,688	6,208	2,622	6,230	2,640

COUNTY

Treasurer of State			Secretary of Agriculture		Attorney General		Commerce Commission		Judges of the Supreme Court						Congressman	
Grimes Rep.	Curran Dem.	(Fill vacancy) Grimes Rep.	Linn Rep.	McGreevy Dem.	Rankin Rep.	Garrett Dem.	Reed Rep.	Bell Dem.	Bias Rep.	Hale Rep.	Miller Rep.	Graham Dem.	Hart Dem.	Holiday Dem.	Hoevern Rep.	Gillette Dem.
290	199	292	298	193	289	197	288	198	288	283	285	195	197	197	285	209
98	98	101	105	89	99	95	99	96	95	93	95	96	95	95	95	97
63	80	65	64	75	60	79	63	75	59	58	60	78	77	75	55	87
107	73	107	116	68	111	67	110	65	105	102	104	68	69	67	100	86
79	73	77	83	69	79	68	81	68	75	76	74	74	69	76	81	84
69	83	77	77	81	66	85	71	80	66	65	66	85	84	82	63	92
183	97	191	202	91	193	93	195	93	186	186	185	96	95	96	191	105
94	105	95	98	104	88	107	88	93	109	85	81	82	111	111	114	83
76	60	73	77	59	76	61	78	58	77	75	77	58	57	57	72	67
296	178	298	300	181	293	179	290	180	285	278	285	184	183	180	275	200
86	90	84	92	84	88	86	86	88	84	82	83	89	89	88	80	101
189	186	197	202	197	194	177	191	180	187	182	184	187	187	184	188	201
503	243	508	509	237	505	237	505	244	491	488	490	243	245	239	493	279
127	120	132	128	116	127	119	126	121	126	123	127	117	119	118	128	124
66	15	62	64	15	62	16	63	17	63	61	61	16	16	16	59	31
93	63	94	97	60	93	61	90	61	91	88	91	60	61	58	95	65
85	67	84	88	62	84	61	85	59	83	81	83	64	63	61	80	77
364	270	368	375	253	365	261	362	259	356	354	355	266	267	261	358	279
138	81	136	145	79	139	80	138	83	137	137	135	82	63	78	129	94
111	77	113	112	78	109	78	111	78	109	107	108	78	79	77	106	83
264	152	264	267	145	265	147	265	145	261	262	260	152	153	149	252	161
203	113	209	207	108	206	104	204	105	201	200	202	108	110	107	199	117
249	98	248	259	93	254	93	251	94	239	239	246	97	99	94	246	101
3,843	2,621	3,875	3,963	2,537	3,845	2,551	3,840	2,556	3,749	3,701	3,738	2,604	2,588	2,569	3,715	2,854

COUNTY

39	14	39	40	14	39	14	39	14	39	39	39	14	14	14	43	12
219	25	217	216	27	219	22	220	23	215	214	217	22	22	23	236	21
125	38	128	127	36	122	36	119	39	123	123	122	37	34	35	148	38
38	33	40	40	32	39	32	39	33	39	39	39	31	30	32	43	32
82	37	82	82	36	84	35	84	35	83	82	83	37	37	37	96	34
125	131	130	125	131	127	122	129	126	125	102	124	120	125	120	143	130
319	156	324	313	157	310	147	310	140	309	307	309	156	154	155	360	145
60	63	59	57	63	59	63	59	62	60	60	60	61	62	62	70	65
153	119	153	150	125	153	122	151	122	162	149	150	120	124	121	169	119
94	51	88	87	54	88	54	88	53	87	87	87	53	53	53	92	53
278	157	284	277	157	280	152	280	154	278	278	280	151	152	150	294	154
231	176	232	237	168	236	172	232	172	231	218	230	173	166	171	243	178
247	64	252	250	60	247	57	242	57	244	239	243	59	60	59	286	62
501	166	499	499	168	489	168	490	167	487	423	425	166	159	165	540	163
139	50	136	135	54	135	53	134	50	134	133	134	49	50	50	154	48
363	183	371	362	184	368	171	362	175	358	353	367	181	179	179	480	153
694	199	693	632	201	695	198	696	207	688	683	687	200	198	192	749	182
145	55	146	145	53	148	51	146	53	149	145	147	52	53	53	167	50
306	102	309	307	100	304	99	302	97	302	300	302	96	98	98	336	93
521	207	528	527	205	526	203	519	203	525	525	524	199	194	197	559	200
30	24	30	30	24	30	24	31	24	30	30	30	24	24	24	40	19
301	109	303	302	108	300	107	297	107	300	295	296	106	106	106	329	113
213	81	217	213	83	216	76	216	78	214	213	211	79	79	81	245	75
89	49	93	91	48	92	48	88	49	90	91	88	50	47	48	100	48
510	171	507	499	172	501	172	513	169	500	497	499	172	172	165	547	167
93	55	100	98	50	100	50	100	48	96	97	97	50	49	49	105	57
185	40	184	185	37	183	39	181	39	181	178	180	39	38	37	198	48
173	67	172	169	75	170	69	168	71	171	167	169	69	70	69	196	67
6,273	2,622	6,316	6,195	2,622	6,260	2,556	6,232	2,567	6,211	6,067	6,129	2,566	2,549	2,545	6,968	2,526

Eighth District

WOODBURY

PRECINCTS	President Vice-Pres.		Senator		Governor		Lieutenant Governor		Secretary of State		Auditor of State	
	Dewey and Bricker Rep.	Roosevelt and Truman Dem.	Fickenlooper Rep.	Gillette Dem.	Bliss Rep.	Michell Dem.	Evans Rep.	Johnson Dem.	Ropes Rep.	Nichols Dem.	Akers Rep.	Kies Dem.
Sioux City — 1st Precinct	187	403	187	393	195	376	189	377	198	365	188	373
2nd Precinct	278	480	256	464	280	422	265	414	279	400	266	411
3rd Precinct	520	674	486	669	543	603	524	607	547	573	518	594
4th Precinct	343	622	311	622	357	574	353	663	380	522	305	558
5th Precinct	363	724	324	617	356	683	348	674	370	650	357	649
6th Precinct	760	676	698	710	769	607	753	604	779	578	752	495
7th Precinct	538	581	503	597	551	526	540	517	562	488	531	527
8th Precinct	240	557	241	527	265	584	247	497	260	466	249	479
9th Precinct	153	382	144	384	150	362	149	351	159	342	148	345
10th Precinct	153	241	130	186	140	170	137	163	154	149	139	155
11th Precinct	281	390	262	390	280	356	280	351	292	340	279	325
12th Precinct	246	528	222	515	233	490	231	491	251	462	227	481
13th Precinct	463	615	439	598	452	563	456	558	480	522	454	556
13-A Precinct	834	558	781	585	856	486	851	474	872	444	847	466
14-A Precinct	390	513	357	518	404	458	385	454	403	435	382	450
14-B Precinct	467	408	438	425	474	371	469	359	490	338	465	356
15th Precinct	427	724	497	406	537	368	532	371	545	345	630	366
16th Precinct	528	712	495	708	549	699	538	661	586	603	548	641
17th Precinct	1,234	775	1,160	823	1,244	717	1,229	702	1,287	638	1,248	665
17-A Precinct	1,017	434	1,004	491	998	381	993	370	1,005	347	962	349
18th Precinct	347	579	338	550	384	501	369	508	434	435	375	477
19th Precinct	522	485	480	488	520	412	503	425	528	391	503	410
20th Precinct	105	349	91	343	111	319	105	322	113	304	106	305
20-A Precinct	102	314	89	314	101	285	103	279	117	266	100	274
21st Precinct	68	256	68	243	68	238	69	234	71	229	66	231
22nd Precinct	105	359	103	334	109	327	104	323	111	315	102	322
23rd Precinct	294	612	267	604	302	657	295	546	331	512	291	554
24th Precinct	577	953	544	926	597	859	593	849	635	802	593	836
25th Precinct	640	830	613	838	666	757	664	752	701	704	661	739
26th Precinct	789	546	752	565	804	488	791	482	823	430	801	471
26-A Precinct	570	388	532	398	579	337	571	314	595	308	575	326
27th Precinct	629	555	599	569	649	495	635	496	681	464	646	473
Sioux City Total	14,170	17,223	13,411	16,800	14,530	15,371	14,261	15,078	15,039	14,166	14,214	14,659
Arlington	374	203	335	230	383	164	367	159	379	152	368	153
Banner	156	125	138	126	160	96	152	94	160	86	156	84
Bancord	136	87	125	85	135	68	131	69	138	61	132	62
Floyd	181	146	160	157	185	125	179	126	180	119	172	118
Grange	74	60	70	58	73	50	64	49	65	49	63	48
Grant	95	83	89	89	101	72	96	71	95	72	95	70
Kedron No. 1	77	49	82	42	83	37	76	39	78	35	76	38
Kedron No. 2	179	178	156	190	179	158	173	160	175	153	169	156
Lakeport	59	78	55	77	62	68	58	69	62	67	67	68
Liberty	186	231	171	237	179	206	176	193	182	187	182	185
Liston	209	287	178	294	198	271	192	263	205	254	190	262
Little Sioux	233	162	210	168	232	143	217	141	229	132	217	138
Miller	132	92	128	98	131	85	127	85	128	82	131	82
Morgan	97	56	84	61	90	49	89	41	87	44	87	39
Moveille	83	89	67	96	81	73	73	77	80	72	70	74
Oto	163	170	161	171	163	147	160	152	171	130	171	140
Rock No. 1	125	92	113	98	130	71	121	71	121	68	120	67
Rock No. 2	165	72	160	63	170	51	163	52	169	51	162	51
Rutland	325	93	280	127	310	74	299	74	297	73	302	65
Sloan	264	209	258	207	282	168	272	169	269	173	258	169
Union	319	134	295	142	315	109	308	107	306	104	304	109
West Fork	140	82	132	84	140	67	133	63	135	62	130	62
Willow	213	137	196	143	219	113	209	110	217	102	209	108
Wolf Creek	75	85	68	76	77	69	75	69	76	65	74	67
Woodbury	315	225	295	239	316	202	303	199	309	190	304	186
County Total	4,375	3,225	4,006	3,356	4,394	2,736	4,213	2,702	4,313	2,586	4,199	2,611
Sioux City Total	14,170	17,223	13,411	16,800	14,530	15,371	14,261	15,078	15,039	14,166	14,214	14,659
Grand Total for County	18,545	20,448	17,417	20,156	18,924	18,107	18,474	17,780	19,352	16,752	18,413	17,270

COUNTY

Treasurer of State			Secretary of Agriculture		Attorney General		Commerce Commission		Judges of the Supreme Court						Congressman	
Grimes Rep.	Curran Dem.	(Fill vacancy) Grimes Rep.	Linn Rep.	McCreery Dem.	Rankin Rep.	Garrett Dem.	Reed Rep.	Bell Dem.	Bliss Rep.	Hale Rep.	Miller Rep.	Graham Dem.	Hart Dem.	Holliday Dem.	Hoeyen Rep.	Gillette Dem.
195	376	197	188	389	191	374	198	370	193	183	187	366	361	363	195	367
268	415	288	261	428	265	408	264	412	263	267	264	413	450	410	283	416
531	600	537	519	601	507	595	523	577	524	511	512	580	584	585	524	603
401	556	368	346	554	342	446	353	536	341	330	342	450	551	546	352	564
351	671	353	356	665	353	665	362	653	354	354	357	655	650	651	359	666
752	600	776	747	617	752	582	758	569	749	742	739	582	589	591	775	606
535	520	563	528	527	551	488	539	483	529	520	523	500	491	489	560	504
246	481	261	258	483	255	474	251	473	240	245	243	472	466	464	263	487
156	343	153	149	361	155	341	148	321	150	144	145	340	337	337	154	347
138	159	128	131	178	140	152	138	153	134	130	132	157	153	150	163	161
291	350	291	280	351	288	337	277	343	282	276	277	339	338	337	285	340
220	474	239	231	475	222	486	226	473	230	222	228	463	471	462	239	477
463	543	480	461	561	456	540	463	532	456	454	453	536	538	538	467	598
850	467	855	831	482	850	455	850	446	849	832	843	468	468	459	848	480
388	452	416	387	461	392	458	390	439	388	379	399	441	447	436	399	448
476	358	488	470	370	475	355	475	350	475	469	478	348	352	345	488	351
519	613	525	517	364	525	358	532	352	534	526	584	365	359	359	548	363
577	650	533	553	641	556	636	563	625	542	535	539	644	647	638	545	668
1,256	712	1,266	1,224	710	1,255	651	1,230	666	1,239	1,290	1,231	662	678	670	1,254	683
955	359	918	986	365	987	348	984	351	993	975	978	354	352	362	1,017	360
376	483	397	404	463	378	474	392	453	371	374	377	465	456	453	387	482
491	420	513	490	428	494	403	496	403	499	493	503	407	393	396	517	419
109	309	103	103	313	104	310	107	299	100	101	105	300	298	297	112	304
104	275	110	107	297	108	269	111	264	103	98	100	270	274	270	101	281
67	229	69	67	229	70	227	67	229	68	67	66	231	230	232	68	231
104	325	104	105	316	103	313	109	292	103	97	101	313	313	310	102	313
287	559	312	308	543	285	555	305	533	282	284	281	540	537	539	300	548
589	852	610	583	840	581	823	590	813	575	563	574	825	825	815	597	843
661	742	677	651	753	679	732	672	724	663	653	653	723	722	720	673	734
820	462	806	799	477	797	472	815	456	789	773	778	489	480	473	822	472
585	323	582	551	350	568	327	571	321	570	565	570	325	325	318	579	325
642	478	652	623	493	647	475	642	459	625	621	630	481	478	482	647	494
14,403	15,156	14,570	14,202	15,059	14,331	14,509	14,401	14,369	14,203	14,073	14,142	14,484	14,613	14,475	14,623	14,934
373	156	371	367	161	378	145	368	145	371	361	360	148	154	147	371	176
154	89	158	154	98	153	90	152	88	154	150	156	88	91	85	149	104
136	63	138	131	71	129	65	131	62	132	129	131	62	65	64	135	67
172	121	177	178	125	174	119	172	116	173	170	173	122	120	117	175	129
60	57	64	61	54	62	48	62	46	61	61	62	47	48	46	69	50
94	70	95	95	73	93	70	92	71	92	93	93	72	70	70	98	73
74	41	76	79	37	78	37	76	39	78	77	77	38	38	38	76	40
168	157	173	167	158	169	154	165	158	166	164	165	159	159	156	183	153
59	68	62	58	70	57	68	59	69	58	56	57	69	70	67	59	69
181	190	186	170	206	180	188	177	188	176	188	175	191	191	184	180	202
198	253	201	186	267	194	254	188	255	186	184	190	260	259	256	192	261
219	137	215	216	140	218	134	218	133	217	210	216	137	135	134	222	141
124	83	126	123	84	124	81	125	80	124	123	128	82	81	80	130	84
87	43	90	87	44	84	35	87	35	85	86	86	34	35	35	86	46
72	73	72	73	79	71	72	68	74	72	72	74	69	72	69	77	79
168	139	158	160	140	168	135	171	139	165	155	159	131	133	129	166	140
122	65	125	120	69	118	67	118	69	120	118	116	64	65	69	123	76
159	52	160	157	54	161	50	160	52	160	157	160	50	51	49	164	55
297	70	300	306	72	299	66	296	66	299	292	294	68	70	69	299	88
263	173	275	255	181	263	170	264	165	266	264	265	163	169	164	257	181
299	110	306	310	108	303	105	302	105	301	299	298	108	111	107	307	116
134	62	133	133	64	130	63	128	66	130	130	130	64	62	61	133	74
206	108	213	214	108	203	112	200	109	205	202	205	105	109	105	210	117
76	67	78	79	65	79	59	76	62	73	74	74	67	64	64	77	70
305	200	307	303	199	306	185	304	185	303	301	305	184	188	184	313	195
4,196	2,647	4,280	4,181	2,727	4,194	2,569	4,159	2,574	4,161	4,096	4,147	2,582	2,610	2,546	4,251	2,786
14,403	15,156	14,570	14,202	15,059	14,331	14,509	14,401	14,369	14,203	14,073	14,142	14,484	14,613	14,475	14,623	14,934
18,599	17,803	18,830	18,383	17,786	18,525	17,078	18,560	16,943	18,364	18,169	18,289	17,066	17,223	17,021	18,874	17,720

THE CONSTITUTION OF THE STATE OF IOWA

INTRODUCTION

Iowa was organized as a separate Territory by an act of Congress approved on June 12, 1838, but it was not until 1844 that steps were taken to secure admission into the Union. A constitutional convention met at Iowa City in October, 1844. The Constitution drafted by this convention was twice submitted to the voters of the Territory of Iowa and twice rejected by them, largely because of dissatisfaction with the boundaries of the proposed State.

A second constitutional convention met at Iowa City in May, 1846. The Constitution drafted by this convention was ratified by a majority of 456 votes at an election held on August 3, 1846, and Iowa was admitted as a State on December 28, 1846.

The Constitution of 1846, however, contained a number of provisions which were found to be unsatisfactory in practice. One of these was the prohibition of banking institutions. As a result of this dissatisfaction, the legislature in 1855 provided for an election on the question of calling a convention to revise or amend the Constitution of 1846. The vote was 32,390 for a convention and 14,162 against a convention. Delegates were elected on November 4, 1856, and the convention met at Iowa City on January 19, 1857.

The delegates drafted a new constitution which was submitted to the people at an election held on August 3, 1857, and ratified by a vote of 40,311 to 28,681. This Constitution went into effect by proclamation of the governor on September 3, 1857.

The Constitution of 1857 has, since that time, remained the fundamental law of the State of Iowa; but it has been amended a number of times.

THE CONSTITUTION¹

WE, THE PEOPLE OF THE STATE OF IOWA, grateful to the Supreme Being for the blessings hitherto enjoyed, and feeling our dependence on Him for a continuation of those blessings, do ordain and establish a free and independent government, by the name of the STATE OF IOWA, the boundaries whereof shall be as follows:

Beginning in the middle of the main channel of the Mississippi River, at a point due East of the middle of the mouth of the main channel of the Des Moines River, thence up the middle of the main channel of the said Des Moines River, to a point on said river where the Northern boundary line of the State of Missouri—as established by the constitution of that State—adopted June 12th, 1820—crosses the said middle of the main channel of the said Des Moines River; thence Westwardly along the said Northern boundary line of the State of Missouri, as established at the time aforesaid, until an extension of said line intersects the middle of the main channel of the Missouri River; thence up the middle of the main channel of the said Missouri River to a point opposite the middle of the main channel of the Big Sioux River, according to Nicolett's Map; thence up the main channel of the said Big Sioux River, according to the said map, until it is intersected by the parallel of forty-three degrees and thirty minutes North latitude; thence East along said parallel of forty-three degrees and thirty minutes until said parallel intersects the middle of the main channel of the Mississippi River; thence down the middle of the main channel of said Mississippi River to the place of beginning.

ARTICLE I.

BILL OF RIGHTS

SECTION 1. All men are, by nature, free and equal, and have certain inalienable rights—among which are those of enjoying and defending life and liberty, acquiring, possessing and protecting property, and pursuing and obtaining safety and happiness.

SEC. 2. All political power is inherent in the people. Government is instituted for the protection, security, and benefit of the people, and they have the right, at all times, to alter or reform the same, whenever the public good may require it.

SEC. 3. The General Assembly shall make no law respecting an establishment of religion, or prohibiting the free exercise thereof; nor shall any person be compelled to attend any place of worship, pay tithes, taxes, or other rates for building or repairing places of worship or the maintenance of any minister, or ministry.

¹The text of the Constitution was taken directly from the original manuscript copy preserved in the office of the Secretary of State. Compiled, edited, and documented by Benjamin F. Shambaugh and Ruth A. Gallaber, of the State Historical Society of Iowa. All words, phrases, and sections which have been eliminated from the Constitution or rendered inoperative by amendment appear in *italics*. Material added to the Constitution by amendment is enclosed within brackets. Besides being indicated in their proper place in the text, the amendments are also printed in full in chronological order following the Constitution.

SEC. 4. No religious test shall be required as a qualification for any office, or public trust, and no person shall be deprived of any of his rights, privileges, or capacities, or disqualified from the performance of any of his public or private duties, or rendered incompetent to give evidence in any court of law or equity, in consequence of his opinions on the subject of religion; and any party to any judicial proceeding shall have the right to use as a witness, or take the testimony of, any other person not disqualified on account of interest, who may be cognizant of any fact material to the case; and parties to suits may be witnesses, as provided by law.

SEC. 5. Any citizen of this State who may hereafter be engaged, either directly, or indirectly, in a duel, either as principal, or accessory before the fact, shall forever be disqualified from holding any office under the Constitution and laws of this State.

SEC. 6. All laws of a general nature shall have a uniform operation; the General Assembly shall not grant to any citizen, or class of citizens, privileges or immunities, which, upon the same terms shall not equally belong to all citizens.

SEC. 7. Every person may speak, write, and publish his sentiments on all subjects, being responsible for the abuse of that right. No law shall be passed to restrain or abridge the liberty of speech, or of the press. In all prosecutions or indictments for libel, the truth may be given in evidence to the jury, and if it appears to the jury that the matter charged as libellous was true, and was published with good motives and for justifiable ends, the party shall be acquitted.

SEC. 8. The right of the people to be secure in their persons, houses, papers and effects, against unreasonable seizures and searches shall not be violated; and no warrant shall issue but on probable cause, supported by oath or affirmation, particularly describing the place to be searched, and the persons and things to be seized.

SEC. 9. The right of trial by jury shall remain inviolate; but the General Assembly may authorize trial by a jury of a less number than twelve men in inferior courts; but no person shall be deprived of life, liberty, or property, without due process of law.

SEC. 10. In all criminal prosecutions, and in cases involving the life, or liberty of an individual the accused shall have a right to a speedy and public trial by an impartial jury: to be informed of the accusation against him, to have a copy of the same when demanded; to be confronted with the witnesses against him; to have compulsory process for his witnesses; and, to have the assistance of counsel.

SEC. 11. All offences less than felony and in which the punishment does not exceed a fine of one hundred dollars, or imprisonment for thirty days, shall be tried summarily before a Justice of the Peace, or other officer authorized by law, on information under oath, without indictment, or the intervention of a grand jury, saving to the defendant the right of appeal; and no person shall be held to answer for any higher criminal offence, unless on presentation or indictment by a grand jury,² except in cases arising in the army, or navy, or in the militia, when in actual service, in time of war or public danger.

SEC. 12. No person shall after acquittal, be tried for the same offence. All persons shall, before conviction, be bailable, by sufficient sureties, except for capital offences where the proof is evident, or the presumption great.

SEC. 13. The writ of habeas corpus shall not be suspended, or refused when application is made as required by law, unless in case of rebellion, or invasion the public safety may require it.

SEC. 14. The military shall be subordinate to the civil power. No standing army shall be kept up by the State in time of peace; and in time of war, no appropriation for a standing army shall be for a longer time than two years.

SEC. 15. No soldier shall, in time of peace, be quartered in any house without the consent of the owner, nor in time of war except in the manner prescribed by law.

SEC. 16. Treason against the State shall consist only in levying war against it, adhering to its enemies, or giving them aid and comfort. No person shall be convicted of treason, unless on the evidence of two witnesses to the same overt act, or confession in open Court.

SEC. 17. Excessive bail shall not be required; excessive fines shall not be imposed, and cruel and unusual punishment shall not be inflicted.

SEC. 18. Private property shall not be taken for public use without just compensation first being made, or secured to be made to the owner thereof, as soon as the damages shall be assessed by a jury, who shall not take into consideration any advantages that may result to said owner on account of the improvement for which it is taken.

[The general assembly, however, may pass laws permitting the owners of lands to construct drains, ditches, and levees for agricultural, sanitary or mining purposes across the lands of others, and provide for the organization of drainage districts, vest the proper authorities with power to construct and maintain levees, drains and ditches and to keep in repair all drains, ditches, and levees heretofore constructed under the laws of the state, by special assessments upon the property benefited thereby. The General Assembly may provide by law for the condemnation of such real estate as

²See amendments 2 and 3 of those adopted in 1884.

shall be necessary for the construction and maintenance of such drains, ditches and levees, and prescribe the method of making such condemnation.]³

SEC. 19. No person shall be imprisoned for debt in any civil action, on mesne or final process, unless in case of fraud; and no person shall be imprisoned for a militia fine in time of peace.

SEC. 20. The people have the right freely to assemble together to counsel for the common good; to make known their opinions to their representatives and to petition for a redress of grievances.

SEC. 21. No bill of attainder, ex post facto law, or law impairing the obligation of contracts, shall ever be passed.

SEC. 22. Foreigners who are, or may hereafter become residents of this State, shall enjoy the same rights in respect to the possession, enjoyment and descent of property, as native born citizens.

SEC. 23. There shall be no slavery in this State; nor shall there be involuntary servitude, unless for the punishment of crime.

SEC. 24. No lease or grant of agricultural lands, reserving any rent, or service of any kind, shall be valid for a longer period than twenty years.

SEC. 25. This enumeration of rights shall not be construed to impair or deny others, retained by the people.

[SEC. 26. No person shall manufacture for sale, or sell, or keep for sale, as a beverage any intoxicating liquors whatever, including ale, wine and beer. The General Assembly shall by law prescribe regulations for the enforcement of the prohibition herein contained, and shall thereby provide suitable penalties for the violation of the provisions hereof.]⁴

ARTICLE II.

RIGHT OF SUFFRAGE

SECTION 1. Every *white*⁵ male⁶ citizen of the United States, of the age of twenty-one years, who shall have been a resident of this State six months next preceding the election, and of the County in which he claims his vote sixty days, shall be entitled to vote at all elections which are now or hereafter may be authorized by law.

SEC. 2. Electors shall, in all cases except treason, felony, or breach of the peace, be privileged from arrest on the days of election, during their attendance at such election, going to and returning therefrom.

SEC. 3. No elector shall be obliged to perform military duty on the day of election, except in time of war, or public danger.

SEC. 4. No person in the military, naval, or marine service of the United States shall be considered a resident of this State by being stationed in any garrison, barrack, or military or naval place, or stationed within this State.

SEC. 5. No idiot, or insane person, or person convicted of any infamous crime, shall be entitled to the privilege of an elector.

SEC. 6. All elections by the people shall be by ballot.

[*The general election for state, district, county and township officers shall be held on the Tuesday next after the first Monday in November.*]⁷

[SEC. 7. The general election for state, district, county and township officers in the year 1916 shall be held in the same month and on the same day as that fixed by the laws of the United States for the election of presidential electors, or of president and vice-president of the United States; and thereafter such election shall be held at such time as the general assembly may by law provide.]⁸

ARTICLE III.

OF THE DISTRIBUTION OF POWERS

SECTION 1. The powers of the government of Iowa shall be divided into three separate departments—the Legislative, the Executive, and the Judicial; and no person charged with the exercise of powers properly belonging to one of these departments shall exercise any function appertaining to either of the others, except in cases hereinafter expressly directed or permitted.

³ The material between the brackets was added by an amendment adopted in 1908.

⁴ This amendment was proposed by the General Assembly in 1880; readopted in 1882; ratified at a special election held on June 27, 1882; and certified adopted on June 28, 1882. On April 21, 1883, the Supreme Court of Iowa, in deciding *Koehler and Lange v. Hill*, held, that, owing to certain irregularities, the amendment had not been legally submitted to the voters and hence was not a part of the Constitution—60 Iowa 548.

⁵ The word "white" was eliminated by an amendment adopted in 1868.

⁶ The word "male" remains in this section of the State Constitution, but it was rendered inoperative by the Nineteenth Amendment to the Constitution of the United States, adopted in 1920. The General Assembly of Iowa ratified the Nineteenth Amendment on July 2, 1919.

⁷ This section was added by an amendment adopted in 1884. It was repealed in 1916.

⁸ This section was added by an amendment adopted in 1916.

LEGISLATIVE DEPARTMENT

SECTION 1. The Legislative authority of this State shall be vested in a General Assembly, which shall consist of a Senate and House of Representatives; and the style of every law shall be, "Be it enacted by the General Assembly of the State of Iowa."

SEC. 2. The sessions of the General Assembly shall be biennial, and shall commence on the second Monday in January next ensuing the election of its members; unless the Governor of the State shall, in the meantime, convene the General Assembly by proclamation.

SEC. 3. The members of the House of Representatives shall be chosen every second year, by the qualified electors of their respective districts, on the second Tuesday in October, except the years of the Presidential election, when the election shall be on the Tuesday next after the first Monday in November,⁹ and their term of office shall commence on the first day of January next after their election, and continue two years, and until their successors are elected and qualified.

SEC. 4. No person shall be a member of the House of Representatives who shall not have attained the age of twenty-one years, be a *free white*¹⁰ *male*¹¹ citizen of the United States, and shall have been an inhabitant of this State one year next preceding his election, and at the time of his election shall have had an actual residence of sixty days in the County, or District he may have been chosen to represent.

SEC. 5. Senators shall be chosen for the term of four years, at the same time and place as Representatives; they shall be twenty-five years of age, and possess the qualifications of Representatives as to residence and citizenship.

SEC. 6. The number of Senators shall not be less than one third, nor more than one half the representative body; and shall be so classified by lot, that one class, being as nearly one half as possible, shall be elected every two years. When the number of Senators is increased, they shall be annexed by lot to one or the other of the two classes, so as to keep them as nearly equal in numbers as practicable.

SEC. 7. Each house shall choose its own officers, and judge of the qualification, election, and return of its own members. A contested election shall be determined in such manner as shall be directed by law.

SEC. 8. A majority of each house shall constitute a quorum to transact business; but a smaller number may adjourn from day to day, and may compel the attendance of absent members in such manner and under such penalties as each house may provide.

SEC. 9. Each house shall sit upon its own adjournments, keep a journal of its proceedings, and publish the same; determine its rules and proceedings, punish members for disorderly behavior, and, with the consent of two thirds, expel a member, but not a second time for the same offense; and shall have all other powers necessary for a branch of the General Assembly of a free and independent State.

SEC. 10. Every member of the General Assembly shall have the liberty to dissent from, or protest against any act or resolution which he may think injurious to the public, or an individual, and have the reasons for his dissent entered on the journals; and the yeas and nays of the members of either house, on any question, shall, at the desire of any two members present, be entered on the journals.

SEC. 11. Senators and Representatives, in all cases, except treason, felony, or breach of the peace, shall be privileged from arrest during the session of the General Assembly, and in going to and returning from the same.

SEC. 12. When vacancies occur in either house, the Governor, or the person exercising the functions of Governor, shall issue writs of election to fill such vacancies.

SEC. 13. The doors of each house shall be open, except on such occasions, as, in the opinion of the house, may require secrecy.

SEC. 14. Neither house shall, without the consent of the other, adjourn for more than three days, nor to any other place than that in which they may be sitting.

SEC. 15. Bills may originate in either house, and may be amended, altered, or rejected by the other; and every bill having passed both houses, shall be signed by the Speaker and President of their respective houses.

SEC. 16. Every bill which shall have passed the General Assembly, shall before it becomes a law, be presented to the Governor. If he approve, he shall sign it; but, if not, he shall return it with his objections, to the house in which it originated, which shall enter the same upon their journal, and proceed to reconsider it; if, after

⁹ Although there has been no specific repeal of any part of this section, the dates of election have been changed, first by the amendment of 1884, and later by the amendment of 1916.

¹⁰ The words "free white" were stricken from this section by an amendment adopted in 1880.

¹¹ The word "male" was stricken from this section by an amendment adopted in 1926.

such re-consideration, it again pass both houses, by yeas and nays, by a majority of two thirds of the members of each house, it shall become a law, notwithstanding the Governor's objections. If any bill shall not be returned within three days after it shall have been presented to him, Sunday excepted, the same shall be a law in like manner as if he had signed it, unless the General Assembly, by adjournment, prevent such return. Any bill submitted to the Governor for his approval during the last three days of a session of the General Assembly, shall be deposited by him in the office of the Secretary of State, within thirty days after the adjournment, with his approval, if approved by him, and with his objections, if he disapproves thereof.

SEC. 17. No bill shall be passed unless by the assent of a majority of all the members elected to each branch of the General Assembly, and the question upon the final passage shall be taken immediately upon its last reading, and the yeas and nays entered on the journal.

SEC. 18. An accurate statement of the receipts and expenditures of the public money shall be attached to and published with the laws, at every regular session of the General Assembly.

SEC. 19. The House of Representatives shall have the sole power of impeachment, and all impeachments shall be tried by the Senate. When sitting for that purpose, the senators shall be upon oath or affirmation; and no person shall be convicted without the concurrence of two thirds of the members present.

SEC. 20. The Governor, Judges of the Supreme and District Courts, and other State officers, shall be liable to impeachment for any misdemeanor or malfeasance in office; but judgment in such cases shall extend only to removal from office, and disqualification to hold any office of honor, trust, or profit, under this State; but the party convicted or acquitted shall nevertheless be liable to indictment, trial, and punishment, according to law. All other civil officers shall be tried for misdemeanors and malfeasance in office, in such manner as the General Assembly may provide.

SEC. 21. No senator or representative shall, during the time for which he shall have been elected, be appointed to any civil office of profit under this State, which shall have been created, or the emoluments of which shall have been increased during such term, except such offices as may be filled by elections by the people.

SEC. 22. No person holding any lucrative office under the United States, or this State, or any other power, shall be eligible to hold a seat in the General Assembly; but offices in the militia, to which there is attached no annual salary, or the office of justice of the peace, or postmaster whose compensation does not exceed one hundred dollars per annum, or notary public, shall not be deemed lucrative.

SEC. 23. No person who may hereafter be a collector or holder of public monies, shall have a seat in either House of the General Assembly, or be eligible to hold any office of trust or profit in this State, until he shall have accounted for and paid into the treasury all sums for which he may be liable.

SEC. 24. No money shall be drawn from the treasury but in consequence of appropriations made by law.

SEC. 25. Each member of the first General Assembly under this Constitution, shall receive three dollars per diem while in session; and the further sum of three dollars for every twenty miles traveled, in going to and returning from the place where such session is held, by the nearest traveled route; after which they shall receive such compensation as shall be fixed by law; but no General Assembly shall have power to increase the compensation of its own members. And when convened in extra session they shall receive the same mileage and per diem compensation, as fixed by law for the regular session, and none other.

SEC. 26. No law of the General Assembly, passed at a regular session, of a public nature, shall take effect until the fourth day of July next after the passage thereof. Laws passed at a special session, shall take effect ninety days after the adjournment of the General Assembly by which they were passed. If the General Assembly shall deem any law of immediate importance, they may provide that the same shall take effect by publication in newspapers in the State.

SEC. 27. No divorce shall be granted by the General Assembly.

SEC. 28. No lottery shall be authorized by this State; nor shall the sale of lottery tickets be allowed.

SEC. 29. Every act shall embrace but one subject, and matters properly connected therewith; which subject shall be expressed in the title. But if any subject shall be embraced in an act which shall not be expressed in the title, such act shall be void only as to so much thereof as shall not be expressed in the title.

SEC. 30. The General Assembly shall not pass local or special laws in the following cases:

- For the assessment and collection of taxes for State, County, or road purposes;
- For laying out, opening, and working roads or highways;
- For changing the names of persons;
- For the incorporation of cities and towns;
- For vacating roads, town plats, streets, alleys, or public squares;
- For locating or changing county seats.

In all the cases above enumerated, and in all other cases where a general law can be made applicable, all laws shall be general, and of uniform operation

throughout the State; and no law changing the boundary lines of any county shall have effect until upon being submitted to the people of the counties affected by the change, at a general election, it shall be approved by a majority of the votes in each county, cast for and against it.

SEC. 31. No extra compensation shall be made to any officer, public agent, or contractor, after the service shall have been rendered, or the contracts entered into; nor, shall any money be paid on any claim, the subject matter of which shall not have been provided for by pre-existing laws, and no public money or property shall be appropriated for local, or private purposes, unless such appropriation, compensation, or claim, be allowed by two-thirds of the members elected to each branch of the General Assembly.

SEC. 32. Members of the General Assembly shall, before they enter upon the duties of their respective offices, take and subscribe the following oath or affirmation: "I do solemnly swear, or affirm, (as the case may be) that I will support the Constitution of the United States, and the Constitution of the State of Iowa, and that I will faithfully discharge the duties of Senator, (or Representative, as the case may be), according to the best of my ability." And members of the General Assembly are hereby empowered to administer to each other the said oath or affirmation.

SEC. 33. *The General Assembly shall, in the years One thousand eight hundred and fifty-nine, One thousand eight hundred and sixty-three, One thousand eight hundred and sixty-five, One thousand eight hundred and sixty-seven, One thousand eight hundred and sixty-nine, and One thousand eight hundred and seventy-five, and every ten years thereafter, cause an enumeration to be made of all the white¹² inhabitants of the State.¹³*

SEC. 34. *The number of senators shall, at the next session following each period of making such enumeration, and the next session following each United States census, be fixed by law, and apportioned among the several counties, according to the number of white¹⁴ inhabitants in each.*

SEC. 35. *The Senate shall not consist of more than fifty members, nor the House of Representatives of more than one hundred; and they shall be apportioned among the several counties and representatives districts of the State, according to the number of white¹⁵ inhabitants in each, upon ratios to be fixed by law; but no representative district shall contain more than four organized counties, and each district shall be entitled to at least one representative. Every county and district which shall have a number of inhabitants equal to one-half of the ratio fixed by law, shall be entitled to one representative; and any one county containing in addition to the ratio fixed by law, one half of that number, or more, shall be entitled to one additional representative. No floating district shall hereafter be formed.*

SEC. 36. *At its first session this Constitution, and at every subsequent regular session, the General Assembly shall fix the ratio of representation, and also form into representative districts those counties which will not be entitled singly to a representative.¹⁶*

[SEC. 34. The senate shall be composed of fifty members to be elected from the several senatorial districts, established by law and at the next session of the general assembly held following the taking of the state and national census, they shall be apportioned among the several counties or districts of the state, according to population as shown by the last preceding census, (but no county shall be entitled to more than one (1) senator.)¹⁷

[SEC. 35. The house of representatives shall consist of not more than one hundred and eight members. The ratio of representation shall be determined by dividing the whole number of the population of the state as shown by the last preceding state or national census, by the whole number of counties then existing or organized, but each county shall constitute one representative district and be entitled to one representative, but each county having a population in excess of the ratio number, as herein provided of three fifths or more of such ratio number shall be entitled to one additional representative, but said addition shall extend only to the nine counties having the greatest population.)

[SEC. 36. The general assembly shall, at the first regular session held following the adoption of this amendment, and at each succeeding regular session held next after the taking of such census, fix the ratio of representation and apportion the additional representatives, as hereinbefore required.]¹⁸

SEC. 37. When a congressional, senatorial, or representative district shall be composed of two or more counties, it shall not be entirely separated by any county

¹² The word "white" was stricken from this section by an amendment adopted in 1868.

¹³ Section 33 was repealed by an amendment adopted in 1936.

¹⁴ The word "white" was stricken from this article by an amendment adopted in 1868.

¹⁵ The word "white" was stricken from this section by an amendment adopted in 1868.

¹⁶ The last three sections which are printed here in italics (34, 35, and 36) were repealed in 1904.

¹⁷ The words inside these parentheses were added to this section by an amendment adopted in 1928.

¹⁸ The three sections in brackets (34, 35, and 36), with the exception of the part in parentheses in Section 34, were added by an amendment adopted in 1904.

belonging to another district; and no county shall be divided in forming a congressional, senatorial, or representative district.

SEC. 38. In all elections by the General Assembly, the members thereof shall vote viva voce and the votes shall be entered on the journal.

ARTICLE IV.

EXECUTIVE DEPARTMENT

SECTION 1. The Supreme Executive power of this State shall be vested in a Chief Magistrate, who shall be styled the Governor of the State of Iowa.

SEC. 2. The Governor shall be elected by the qualified electors at the time and place of voting for members of the General Assembly, and shall hold his office two years from the time of his installation, and until his successor is elected and qualified.

SEC. 3. There shall be a Lieutenant Governor, who shall hold his office two years, and be elected at the same time as the Governor. In voting for Governor and Lieutenant Governor, the electors shall designate for whom they vote as Governor, and for whom as Lieutenant Governor. The returns of every election for Governor and Lieutenant Governor, shall be sealed up and transmitted to the seat of government of the State, directed to the Speaker of the House of Representatives, who shall open and publish them in the presence of both Houses of the General Assembly.

SEC. 4. The persons respectively having the highest number of votes for Governor and Lieutenant Governor, shall be declared duly elected; but in case two or more persons shall have an equal and the highest number of votes for either office, the General Assembly shall, by joint vote, forthwith proceed to elect one of said persons Governor, or Lieutenant Governor, as the case may be.

SEC. 5. Contested elections for Governor, or Lieutenant Governor, shall be determined by the General Assembly in such manner as may be prescribed by law.

SEC. 6. No person shall be eligible to the office of Governor, or Lieutenant Governor, who shall not have been a citizen of the United States, and a resident of the State, two years next preceding the election, and attained the age of thirty years at the time of said election.

SEC. 7. The Governor shall be commander in chief of the militia, the army, and navy of this State.

SEC. 8. He shall transact all executive business with the officers of government, civil and military, and may require information in writing from the officers of the executive department upon any subject relating to the duties of their respective offices.

SEC. 9. He shall take care that the laws are faithfully executed.

SEC. 10. When any office shall, from any cause, become vacant, and no mode is provided by the Constitution and laws for filling such vacancy, the Governor shall have power to fill such vacancy, by granting a commission, which shall expire at the end of the next session of the General Assembly, or at the next election by the people.

SEC. 11. He may, on extraordinary occasions, convene the General Assembly by proclamation, and shall state to both Houses, when assembled, the purpose for which they have been convened.

SEC. 12. He shall communicate, by message, to the General Assembly, at every regular session, the condition of the State, and recommend such matters as he shall deem expedient.

SEC. 13. In case of disagreement between the two Houses with respect to the time of adjournment, the Governor shall have power to adjourn the General Assembly to such time as he may think proper; but no such adjournment shall be beyond the time fixed for the regular meeting of the next General Assembly.

SEC. 14. No person shall, while holding any office under the authority of the United States, or this State, execute the office of Governor, or Lieutenant Governor, except as hereinafter expressly provided.

SEC. 15. The official term of the Governor, and Lieutenant Governor, shall commence on the second Monday of January next after their election, and continue for two years, and until their successors are elected and qualified. The Lieutenant Governor, while acting as Governor, shall receive the same pay as provided for Governor; and while presiding in the Senate, shall receive as compensation therefor, the same mileage and double the per diem pay provided for a Senator, and none other.

SEC. 16. The Governor shall have power to grant reprieves, commutations and pardons, after conviction, for all offenses except treason and cases of impeachment, subject to such regulations as may be provided by law. Upon conviction for treason, he shall have power to suspend the execution of the sentence until the case shall be reported to the General Assembly at its next meeting, when the General Assembly shall either grant a pardon, commute the sentence, direct the execution of the sentence, or grant a further reprieve. He shall have power to remit fines and forfeitures, under such regulations as may be prescribed by law; and shall report to the General Assembly, at its next meeting, each case of reprieve, commutation, or pardon granted, and the reasons therefor; and also all persons in whose favor remission of fines and forfeitures shall have been made, and the several amounts remitted.

SEC. 17. In case of the death, impeachment, resignation, removal from office, or other disability of the Governor, the powers and duties of the office for the residue of the term, or until he shall be acquitted, or the disability removed, shall devolve upon the Lieutenant Governor.

SEC. 18. The Lieutenant Governor shall be President of the Senate, but shall only vote when the Senate is equally divided; and in case of his absence, or impeachment, or when he shall exercise the office of Governor, the Senate shall choose a President pro tempore.

SEC. 19. If the Lieutenant Governor, while acting as Governor, shall be impeached, displaced, resign, or die, or otherwise become incapable of performing the duties of the office, the President pro tempore of the senate shall act as Governor until the vacancy is filled, or the disability removed; and if the President of the Senate, for any of the above causes, shall be rendered incapable of performing the duties pertaining to the office of Governor, the same shall devolve upon the Speaker of the House of Representatives.

SEC. 20. There shall be a seal of this State, which shall be kept by the Governor, and used by him officially, and shall be called the Great Seal of the State of Iowa.

SEC. 21. All grants and commissions shall be in the name and by the authority of the people of the State of Iowa, sealed with the Great Seal of the State, signed by the Governor, and countersigned by the Secretary of State.

SEC. 22. A Secretary of State, Auditor of State and Treasurer of State, shall be elected by the qualified electors, who shall continue in office two years, and until their successors are elected and qualified; and perform such duties as may be required by law.

ARTICLE V.

JUDICIAL DEPARTMENT

SECTION 1. The Judicial power shall be vested in a Supreme Court, District Courts, and such other Courts, inferior to the Supreme Court, as the General Assembly may, from time to time, establish.

SEC. 2. The Supreme Court shall consist of three Judges, two of whom shall constitute a quorum to hold court.

SEC. 3. The Judges of the Supreme Court shall be elected by the qualified electors of the State, and shall hold their court at such time and place as the General Assembly may prescribe. The Judges of the Supreme Court so elected, shall be classified so that one Judge shall go out of office every two years; and the Judge holding the shortest term of office under such classification, shall be Chief Justice of the Court, during his term, and so on in rotation. After the expiration of their terms of office, under such classification, the term of each Judge of the Supreme Court shall be six years, and until his successor shall have been elected and qualified. The Judges of the Supreme Court shall be ineligible to any other office in the State, during the term for which they have been elected.

SEC. 4. The Supreme Court shall have appellate jurisdiction only in cases in chancery, and shall constitute a Court for the correction of errors at law, under such restrictions as the General Assembly may, by law, prescribe; and shall have power to issue all writs and process necessary to secure justice to parties, and exercise a supervisory control over all inferior Judicial tribunals throughout the State.

SEC. 5. The District Court shall consist of a single Judge, who shall be elected by the qualified electors of the District in which he resides. The Judge of the District Court shall hold his office for the term of four years, and until his successor shall have been elected and qualified; and shall be ineligible to any other office, except that of Judge of the Supreme Court, during the term for which he was elected.

SEC. 6. The District Court shall be a court of law and equity, which shall be distinct and separate jurisdictions, and have jurisdiction in civil and criminal matters arising in their respective districts, in such manner as shall be prescribed by law.

SEC. 7. The Judges of the Supreme and District Courts shall be conservators of the peace throughout the State.

SEC. 8. The style of all process shall be, "The State of Iowa," and all prosecutions shall be conducted in the name and by the authority of the same.

SEC. 9. The salary of each Judge of the Supreme Court shall be two thousand dollars per annum; and that of each District Judge, one thousand six hundred dollars per annum, until the year Eighteen hundred and Sixty; after which time they shall severally receive such compensation as the General Assembly may, by law, prescribe; which compensation shall not be increased or diminished during the term for which they shall have been elected.

SEC. 10. *The State shall be divided into eleven Judicial Districts; and after the year Eighteen hundred and sixty, the General Assembly may re-organize the Judicial Districts and increase or diminish the number of Districts, or the number of Judges of the said Court, and may increase the number of Judges of the Supreme Court; but such increase or diminution shall not be more than one District, or one Judge of either Court, at any one session; and no re-organization of the districts, or diminution of the number of Judges, shall have the effect of removing a Judge from*

office. Such re-organization of the districts, or any change in the boundaries thereof, or increase or diminution of the number of Judges, shall take place every four years thereafter, if necessary, and at no other time.¹⁹

[At any regular session of the general assembly, the state may be divided into the necessary judicial districts for district court purposes, or the said districts may be reorganized and the number of the districts and the judges of said courts increased or diminished; but no reorganization of the districts or diminution of the judges shall have the effect of removing a judge from office.]²⁰

SEC. 11. The Judges of the Supreme and District Courts shall be chosen at the general election; and the term of office of each Judge shall commence on the first day of January next, after his election.

SEC. 12. The General Assembly shall provide, by law, for the election of an Attorney General by the people, whose term of office shall be two years, and until his successor shall have been elected and qualified.

SEC. 13. *The qualified electors of each judicial district shall, at the time of the election of District Judge, elect a District Attorney, who shall be a resident of the district for which he is elected, and who shall hold his office for the term of four years, and until his successor shall have been elected and qualified.*²¹

[SEC. 13. The qualified electors of each county shall, at the general election in the year 1886, and every two years thereafter elect a county attorney, who shall be a resident of the county for which he is elected, and shall hold his office for two years, and until his successor shall have been elected and qualified.]²²

SEC. 14. It shall be the duty of the General Assembly to provide for the carrying into effect of this article, and to provide for a general system of practice in all the Courts of this State.

[The grand jury may consist of any number of members not less than five, nor more than fifteen, as the general assembly may by law provide, or the general assembly may provide for holding persons to answer for any criminal offense without the intervention of a grand jury.]²³

ARTICLE VI.

MILITIA

SECTION 1. The militia of this State shall be composed of all able-bodied *white*²⁴ male citizens, between the ages of eighteen and forty-five years, except such as are or may hereafter be exempt by the laws of the United States, or of this State, and shall be armed, equipped, and trained, as the General Assembly may provide by law.

SEC. 2. No person or persons conscientiously scrupulous of bearing arms shall be compelled to do military duty in time of peace: provided, that such person or persons shall pay an equivalent for such exemption in the same manner as other citizens.

SEC. 3. All commissioned officers of the militia, (staff officers excepted), shall be elected by the persons liable to perform military duty, and shall be commissioned by the Governor.

ARTICLE VII.

STATE DEBTS

SECTION 1. The credit of the State shall not, in any manner, be given or loaned to, or in aid of, any individual, association, or corporation; and the State shall never assume, or become responsible for the debts or liabilities of any individual, association, or corporation, unless incurred in time of war for the benefit of the State.

SEC. 2. The State may contract debts to supply casual deficits or failures in revenues, or to meet expenses not otherwise provided for; but the aggregate amount of such debts, direct and contingent, whether contracted by virtue of one or more acts of the General Assembly, or at different periods of time, shall never exceed the sum of two hundred and fifty thousand dollars; and the money arising from the creation of such debts, shall be applied to the purpose for which it was obtained, or to repay the debts so contracted, and to no other purpose whatever.

SEC. 3. All losses to the permanent, School, or University fund of this State, which shall have been occasioned by the defalcation, mismanagement or fraud

¹⁹ This section was, in effect, amended by the second of the amendments adopted in 1884, so far as it applied to district court districts and district court judges. The parts of this section which seem to be repealed by the amendments are here printed in *italics*.

²⁰ This section was added by the second of the amendments adopted in 1884. It did not specifically repeal the part of Section 10 of Article V, dealing with district courts, but it did this in effect.

²¹ This section was repealed by an amendment adopted in 1884.

²² This section was added by an amendment adopted in 1884.

²³ This was the third of the amendments adopted in 1884. It was not assigned specifically to any place in the Constitution. This place seems as logical as any.

²⁴ The word "white" was stricken from this section by an amendment adopted in 1888.

of the agents or officers controlling and managing the same, shall be audited by the proper authorities of the State. The amount so audited shall be a permanent funded debt against the State, in favor of the respective fund, sustaining the loss, upon which not less than six per cent. annual interest shall be paid. The amount of liability so created shall not be counted as a part of the indebtedness authorized by the second section of this article.

SEC. 4. In addition to the above limited power to contract debts, the State may contract debts to repel invasion, suppress insurrection, or defend the State in war; but the money arising from the debts so contracted shall be applied to the purpose for which it was raised, or to repay such debts, and to no other purpose whatever.

SEC. 5. Except the debts hereinbefore specified in this article, no debt shall be hereafter contracted by, or on behalf of this State, unless such debt shall be authorized by some law for some single work or object, to be distinctly specified therein; and such law shall impose and provide for the collection of a direct annual tax, sufficient to pay the interest on such debt, as it falls due, and also to pay and discharge the principal of such debt, within twenty years from the time of the contracting thereof; but no such law shall take effect until at a general election it shall have been submitted to the people, and have received a majority of all the votes cast for and against it at such election; and all money raised by authority of such law, shall be applied only to the specific object therein stated, or to the payment of the debt created thereby; and such law shall be published in at least one newspaper in each County, if one is published therein, throughout the State, for three months preceding the election at which it is submitted to the people.

SEC. 6. The Legislature may, at any time, after the approval of such law by the people, if no debt shall have been contracted in pursuance thereof, repeal the same; and may, at any time, forbid the contracting of any further debt, or liability, under such law; but the tax imposed by such law, in proportion to the debt or liability, which may have been contracted in pursuance thereof, shall remain in force and be irrepealable, and be annually collected, until the principal and interest are fully paid.

SEC. 7. Every law which imposes, continues, or revises a tax, shall distinctly state the tax, and the object to which it is to be applied; and it shall not be sufficient to refer to any other law to fix such tax or object.

ARTICLE VIII.

CORPORATIONS

SECTION 1. No corporation shall be created by special laws; but the General Assembly shall provide, by general laws, for the organization of all corporations hereafter to be created, except as hereinafter provided.

SEC. 2. The property of all corporations for pecuniary profit, shall be subject to taxation, the same as that of individuals.

SEC. 3. The State shall not become a stockholder in any corporation, nor shall it assume or pay the debt or liability of any corporation, unless incurred in time of war for the benefit of the State.

SEC. 4. No political or municipal corporation shall become a stockholder in any banking corporation, directly or indirectly.

SEC. 5. No act of the General Assembly, authorizing or creating corporations or associations with banking powers, nor amendments thereto shall take effect, or in any manner be in force, until the same shall have been submitted, separately, to the people, at a general or special election, as provided by law, to be held not less than three months after the passage of the act, and shall have been approved by a majority of all the electors voting for and against it at such election.

SEC. 6. Subject to the provisions of the foregoing section, the General Assembly may also provide for the establishment of a State Bank with branches.

SEC. 7. If a State Bank be established, it shall be founded on an actual specie basis, and the branches shall be mutually responsible for each other's liabilities upon all notes, bills, and other issues intended for circulation as money.

SEC. 8. If a general Banking law shall be enacted, it shall provide for the registry and countersigning by an officer of State, of all bills or paper credit designed to circulate as money and require security to the full amount thereof, to be deposited with the State Treasurer, in United States stocks, or in interest paying stocks of States in good credit and standing, to be rated at ten per cent. below their average value in the City of New York, for the thirty days next preceding their deposit; and in case of a depreciation of any portion of said stocks, to the amount of ten per cent. on the dollar, the bank or banks owning such stock shall be required to make up said deficiency by depositing additional stocks; and said law shall also provide for the recording of the names of the stockholders in such corporations, the amount of stock held by each, the time of any transfer, and to whom.

SEC. 9. Every stockholder in a banking corporation or institution shall be individually responsible and liable to its creditors, over and above the amount of stock by him or her held, to an amount equal to his or her respective shares so held for all of its liabilities, accruing while he or she remains such stockholder.

SEC. 10. In case of the insolvency of any banking institution, the bill-holders shall have a preference over its other creditors.

SEC. 11. The suspension of specie payment by banking institutions shall never be permitted or sanctioned.

SEC. 12. Subject to the provisions of this article, the General Assembly shall have power to amend or repeal all laws for the organization or creation of corporations, or granting of special or exclusive privileges or immunities, by a vote of two thirds of each branch of the General Assembly; and no exclusive privileges, except as in this article provided, shall ever be granted.

ARTICLE IX.

EDUCATION AND SCHOOL LAWS

1ST. EDUCATION

SECTION 1. The educational interest of the State, including Common Schools and other educational institutions, shall be under the management of a Board of Education,²⁵ which shall consist of the Lieutenant Governor, who shall be the presiding officer of the Board, and have the casting vote in case of a tie, and one member to be elected from each judicial district in the State.

SEC. 2. No person shall be eligible as a member of said Board who shall not have attained the age of twenty-five years, and shall have been one year a citizen of the State.

SEC. 3. One member of said Board shall be chosen by the qualified electors of each district, and shall hold the office for the term of four years, and until his successor is elected and qualified. After the first election under this Constitution, the Board shall be divided, as nearly as practicable, into two equal classes, and the seats of the first class shall be vacated after the expiration of two years; and one-half of the Board shall be chosen every two years thereafter.

SEC. 4. The first session of the Board of Education shall be held at the Seat of Government, on the first Monday of December, after their election; after which the General Assembly may fix the time and place of meeting.

SEC. 5. The session of the Board shall be limited to twenty days, and but one session shall be held in any one year, except upon extraordinary occasions, when, upon the recommendation of two thirds of the Board, the Governor may order a special session.

SEC. 6. The Board of Education shall appoint a Secretary, who shall be the executive officer of the Board, and perform such duties as may be imposed upon him by the Board, and the laws of the State. They shall keep a journal of their proceedings, which shall be published and distributed in the same manner as the journals of the General Assembly.

SEC. 7. All rules and regulations made by the Board shall be published and distributed to the several Counties, Townships, and School Districts, as may be provided for by the Board, and when so made, published and distributed, they shall have the force and effect of law.

SEC. 8. The Board of Education shall have full power and authority to legislate and make all needful rules and regulations in relation to Common Schools, and other educational institutions, that are instituted, to receive aid from the School or University fund of this State; but all acts, rules, and regulations of said Board may be altered, amended or repealed by the General Assembly; and when so altered, amended, or repealed they shall not be re-enacted by the Board of Education.

SEC. 9. The Governor of the State shall be, ex officio, a member of said Board.

SEC. 10. The Board shall have no power to levy taxes, or make appropriations of money. Their contingent expenses shall be provided for by the General Assembly.

SEC. 11. The State University shall be established at one place without branches at any other place, and the University fund shall be applied to that Institution and no other.

SEC. 12. The Board of Education shall provide for the education of all the youths of the State, through a system of Common Schools, and such schools shall be organized and kept in each school district at least three months in each year. Any district failing, for two consecutive years, to organize and keep up a school as aforesaid may be deprived of their portion of the school fund.

SEC. 13. The members of the Board of Education shall each receive the same per diem during the time of their session, and mileage going to and returning therefrom, as members of the General Assembly.

SEC. 14. A majority of the Board shall constitute a quorum for the transaction of business; but no rule, regulation, or law, for the government of Common Schools

²⁵ Under the provisions contained in Section 15 of this part of Article IX, the Board of Education was abolished by act of the legislature in 1864.—*Laws of Iowa, 1864*, Ch. 52. This act by the General Assembly rendered Sections 1 to 14 of the first part of Article IX inoperative and obsolete, although they have not been repealed.

or other educational institutions, shall pass without the concurrence of a majority of all the members of the Board, which shall be expressed by the yeas and nays of the final passage. The style of all acts of the Board shall be, "Be it enacted by the Board of Education of the State of Iowa."

SEC. 15. At any time after the year One thousand eight hundred and sixty-three, the General Assembly shall have power to abolish or re-organize said Board of Education, and provide for the educational interest of the State in any other manner that to them shall seem best and proper.

2ND. SCHOOL FUNDS AND SCHOOL LANDS

SEC. 1. The educational and school funds and lands, shall be under the control and management of the General Assembly of this State.

SEC. 2. The University lands, and the proceeds thereof, and all monies belonging to said fund shall be a permanent fund for the sole use of the State University. The interest arising from the same shall be annually appropriated for the support and benefit of said University.

SEC. 3. The General Assembly shall encourage, by all suitable means, the promotion of intellectual, scientific, moral, and agricultural improvement. The proceeds of all lands that have been, or hereafter may be granted by the United States to this State, for the support of schools, which may have been or shall hereafter be sold, or disposed of, and the five hundred thousand acres of land granted to the new States, under an act of Congress, distributing the proceeds of the public lands among the several States of the Union, approved in the year of our Lord one thousand eight hundred and forty-one, and all estates of deceased persons who may have died without leaving a will or heir, and also such per cent. as has been or may hereafter be granted by Congress, on the sale of lands in this State, shall be, and remain a perpetual fund, the interest of which, together with all rents of the unsold lands, and such other means as the General Assembly may provide, shall be inviolably appropriated to the support of Common schools throughout the State.

SEC. 4. The money which may have been or shall be paid by persons as an equivalent for exemption from military duty, and the clear proceeds of all fines collected in the several Counties for any breach of the penal laws, shall be exclusively applied, in the several Counties in which such money is paid, or fine collected, among the several school districts of said Counties, in proportion to the number of youths subject to enumeration in such districts, to the support of Common Schools, or the establishment of libraries, as the Board of Education shall, from time to time provide.

SEC. 5. The General Assembly shall take measures for the protection, improvement, or other disposition of such lands as have been, or may hereafter be reserved, or granted by the United States, or any person or persons, to this State, for the use of the University, and the funds accruing from the rents or sale of such lands, or from any other source for the purpose aforesaid, shall be, and remain, a permanent fund, the interest of which shall be applied to the support of said University, for the promotion of literature, the arts and sciences, as may be authorized by the terms of such grant. And it shall be the duty of the General Assembly as soon as may be, to provide official means for the improvement and permanent security of the funds of said University.

SEC. 6. The financial agents of the school funds shall be the same, that by law, receive and control the State and county revenue for other civil purposes, under such regulations as may be provided by law.

SEC. 7. The money subject to the support and maintenance of common schools shall be distributed to the districts in proportion to the number of youth, between the ages of five and twenty-one years, in such manner as may be provided by the General Assembly.

ARTICLE X

AMENDMENTS TO THE CONSTITUTION

SECTION 1. Any amendment or amendments to this Constitution may be proposed in either House of the General Assembly; and if the same shall be agreed to by a majority of the members elected to each of the two Houses, such proposed amendment shall be entered on their journals, with the yeas and nays taken thereon, and referred to the Legislature to be chosen at the next general election, and shall be published, as provided by law, for three months previous to the time of making such choice; and if, in the General Assembly so next chosen as aforesaid, such proposed amendment or amendments shall be agreed to, by a majority of all the members elected to each House, then it shall be the duty of the General Assembly to submit such proposed amendment or amendments to the people, in such manner, and at such time as the General Assembly shall provide; and if the people shall approve and ratify such amendment or amendments, by a majority of the electors qualified to vote for members of the General Assembly, voting thereon, such amendment or amendments shall become a part of the Constitution of this State.

SEC. 2. If two or more amendments shall be submitted at the same time, they shall be submitted in such manner that the electors shall vote for or against each of such amendments separately.

SEC. 3. At the general election to be held in the year one thousand eight hundred and seventy, and in each tenth year thereafter, and at such times as the General Assembly may, by law, provide, the question, "Shall there be a Convention to revise the Constitution, and amend the same?" shall be decided by the electors qualified to vote for members of the General Assembly; and in case a majority of the electors so qualified, voting at such election, for and against such proposition, shall decide in favor of a Convention for such purpose, the General Assembly, at its next session, shall provide by law for the election of delegates to such Convention.

ARTICLE XI.

MISCELLANEOUS

SECTION 1. The jurisdiction of Justices of the Peace shall extend to all civil cases, (except cases in chancery, and cases where the question of title to real estate may arise,) where the amount in controversy does not exceed one hundred dollars, and by the consent of parties may be extended to any amount not exceeding three hundred dollars.

SEC. 2. No new County shall be hereafter created containing less than four hundred and thirty-two square miles; nor shall the territory of any organized county be reduced below that area; except the County of Worth, and the counties west of it, along the Northern boundary of this State, may be organized without additional territory.

SEC. 3. No county, or other political or municipal corporation shall be allowed to become indebted in any manner, or for any purpose, to an amount, in the aggregate, exceeding five per centum on the value of the taxable property within such county or corporation—to be ascertained by the last State and county tax lists, previous to the incurring of such indebtedness.

SEC. 4. The boundaries of the State may be enlarged, with the consent of Congress and the General Assembly.

SEC. 5. Every person elected or appointed to any office, shall, before entering upon the duties thereof, take an oath or affirmation to support the Constitution of the United States, and of this State, and also an oath of office.

SEC. 6. In all cases of elections to fill vacancies in office occurring before the expiration of a full term, the person so elected shall hold for the residue of the unexpired term; and all persons appointed to fill vacancies in office, shall hold until the next general election, and until their successors are elected and qualified.

SEC. 7. The General Assembly shall not locate any of the public lands, which have been, or may be granted by Congress to this State, and the location of which may be given to the General Assembly, upon lands actually settled, without the consent of the occupant. The extent of the claim of such occupant, so exempted, shall not exceed three hundred and twenty acres.

SEC. 8. The seat of Government is hereby permanently established, as now fixed by law at the City of Des Moines, in the County of Polk; and the State University, at Iowa City, in the County of Johnson.

ARTICLE XII.

SCHEDULE

SECTION 1. This Constitution shall be the supreme law of the State, and any law inconsistent therewith, shall be void. The General Assembly shall pass all laws necessary to carry this Constitution into effect.

SEC. 2. All laws now in force and not inconsistent with this Constitution, shall remain in force until they shall expire or be repealed.

SEC. 3. All indictments, prosecutions, suits, pleas, complaints, process, and other proceedings pending in any of the courts, shall be prosecuted to final judgment and execution; and all appeals, writs or error, certiorari, and injunctions, shall be carried on in the several courts, in the same manner as now provided by law; and all offences, misdemeanors, and crimes that may have been committed before the taking effect of this Constitution, shall be subject to indictment, trial and punishment, in the same manner as they would have been, had not this Constitution been made.

SEC. 4. All fines, penalties, or forfeitures due, or to become due, or accruing to the State, or to any County therein, or to the school fund, shall inure to the State, county, or school fund, in the manner prescribed by law.

SEC. 5. All bonds executed to the State, or to any officer in his official capacity, shall remain in force and inure to the use of those concerned.

SEC. 6. The first election under this Constitution shall be held on the second Tuesday in October, in the year one thousand eight hundred and fifty seven, at which time the electors of the State shall elect the Governor and Lieutenant Governor. There shall also be elected at such election, the successors of such State Senators as were elected at the August election, in the year one thousand eight hundred and fifty-four, and members of the House of Representatives, who shall be elected in accordance with the act of apportionment, enacted at the session of the General Assembly which commenced on the first Monday of December one thousand eight hundred and fifty-six.

SEC. 7. The first election for Secretary, Auditor, and Treasurer of State, Attorney General, District Judges, Members of the Board of Education, District Attorneys, members of Congress, and such State officers as shall be elected at the April election, in the year One thousand eight hundred and fifty-seven, (except the Superintendent of Public Instruction,) and such county officers as were elected at the August election, in the year One thousand eight hundred and fifty-six, except Prosecuting Attorneys, shall be held on the second Tuesday of October, one thousand eight hundred and fifty-eight: Provided, That the time for which any District Judge or other State or County officer elected at the April election in the year One thousand eight hundred and fifty-eight, shall not extend beyond the time fixed for filling like offices at the October election in the year one thousand eight hundred and fifty-eight.

SEC. 8. The first election for Judges of the Supreme Court, and such County officers as shall be elected at the August election, in the year one thousand eight hundred and fifty-seven, shall be held on the second Tuesday of October, in the year One thousand eight hundred and fifty nine.

SEC. 9. The first regular session of the General Assembly shall be held in the year One thousand eight hundred and fifty-eight, commencing on the second Monday of January of said year.

SEC. 10. Senators elected at the August election, in the year one thousand eight hundred and fifty-six, shall continue in office until the second Tuesday of October, in the year one thousand eight hundred and fifty nine, at which time their successors shall be elected as may be prescribed by law.

SEC. 11. Every person elected by popular vote, by a vote of the General Assembly, or who may hold office by executive appointment, which office is continued by this Constitution, and every person who shall be so elected or appointed, to any such office, before the taking effect of this constitution, (except as in this Constitution otherwise provided,) shall continue in office until the term for which such person has been or may be elected or appointed shall expire; but no such person shall continue in office after the taking effect of this Constitution, for a longer period than the term of such office, in this Constitution prescribed.

SEC. 12. The General Assembly, at the first session under this Constitution, shall district the State into eleven Judicial Districts, for District Court purposes; and shall also provide for the apportionment of the members of the General Assembly, in accordance with the provisions of this Constitution.

SEC. 13. This Constitution shall be submitted to the electors of the State at the August election, in the year one thousand eight hundred and fifty-seven, in the several election districts in this State. The ballots at such election shall be written or printed as follows: Those in favor of the Constitution, "New Constitution—Yes." Those against the Constitution, "New Constitution—No." The election shall be conducted in the same manner as the general elections of the State, and the poll-books shall be returned and canvassed as provided in the twenty-fifth chapter of the code, and abstracts shall be forwarded to the Secretary of State, which abstracts shall be canvassed in the manner provided for the canvass of State officers. And if it shall appear that a majority of all the votes cast at such election for and against this Constitution are in favor of the same, the Governor shall immediately issue his proclamation stating that fact, and such Constitution shall be the Constitution of the State of Iowa, and shall take effect from and after the publication of said proclamation.

SEC. 14. At the same election that this Constitution is submitted to the people for its adoption or rejection, a proposition to amend the same by striking out the word "white" from the article on the Right of Suffrage, shall be separately submitted to the electors of this State for adoption or rejection in the manner following—Namely: A separate ballot may be given by every person having a right to vote at said election, to be deposited in a separate box; and those given for the adoption of such proposition shall have the words, "Shall the word 'White' be stricken out of the Article on the Right of Suffrage? Yes." And those given against the proposition shall have the words, "Shall the word 'White' be stricken out of the Article on the Right of Suffrage? No." And if at said election the number of ballots cast in favor of said proposition shall be equal to a majority of those cast for and against this Constitution, then said word "White" shall be stricken from said Article and be no part thereof.²⁰

SEC. 15. Until otherwise directed by law, the County of Mills shall be in and a part of the sixth Judicial District of this State.

[SEC. 16. The first general election after the adoption of this amendment shall be held on the Tuesday next after the first Monday in November in the year one thousand nine hundred and six, and general elections shall be held biennially thereafter. In the year one thousand nine hundred and six there shall be elected a governor, lieutenant governor, secretary of state, auditor of state, treasurer of state, attorney general, two judges of the supreme court, the successors of the judges of the district court whose terms of office expire on December 31st, one thousand nine hundred and six, state senators who would otherwise be chosen in the year one thousand nine hundred and five, and members of the house of representatives. The terms of office of the judges of the supreme court which would otherwise expire on December 31st, in odd numbered years, and all other elective state, county and township officers whose terms of office would otherwise expire in January in the year one thousand nine hundred and six, and members of the general assembly whose successors would otherwise be chosen at the general election in the year one thousand nine hundred and five,

²⁰ This proposition was voted down at the time the Constitution was adopted.

are hereby extended one year and until their successors are elected and qualified. The terms of officers of senators whose successors would otherwise be chosen in the year one thousand nine hundred and seven are hereby extended one year and until their successors are elected and qualified. The general assembly shall make such changes in the law governing the time of election and term of office of all other elective officers as shall be necessary to make the time of their election and terms of office conform to this amendment, and shall provide which of the judges of the supreme court shall serve as chief justice. The general assembly shall meet in regular session on the second Monday in January, in the year one thousand nine hundred and six, and also on the second Monday in January in the year one thousand nine hundred and seven, and biennially thereafter.]²⁷

Done in Convention at Iowa City, this fifth day of March in the year of Our Lord One thousand eight hundred and fifty seven, and of the Independence of the United States of America, the eighty first.

In testimony whereof we have hereunto subscribed our names.

Timothy Day
S. G. Winchester
David Bunker
D. P. Palmer
Geo. W. Ells
J. C. Hall
John H. Peters
Wm. A. Warren
H. W. Gray
Robt. Gower
H. D. Gibson
Thomas Seely
A. H. Marvin
J. H. Emerson
R. L. B. Clark
James A. Young
H. D. Solomon

M. W. Robinson
Lewis Todhunter
John Edwards
J. C. Traer
James F. Wilson
Amos Harris
Jno. T. Clark
S. Ayres
Harvey J. Skiff
J. A. Parvin
W. Penn. Clarke
Jeremiah Hollingsworth
Wm. Patterson
D. W. Price
Alpheus Scott
George Gillaspay
Edward Johnstone
Aylett R. Cotton,

FRANCIS SPRINGER, *President.*

Attest:—Th: J. SAUNDERS, *Secretary.*

E. N. BATES, *Asst. Secy.*

AMENDMENTS TO THE CONSTITUTION OF IOWA 1857-1940

AMENDMENTS OF 1868²⁸

- 1st. Strike the word "white" from section one of article two thereof.
- 2d. Strike the word "white" from section thirty-three of article three thereof.
- 3d. Strike the word "white" from section thirty-four of article three thereof.
- 4th. Strike the word "white" from section thirty-five of article three thereof.
- 5th. Strike the word "white" from section one of article six thereof.

AMENDMENT OF 1880²⁹

Strike out the words "free white" from the third line of section four (4) of article three (3) of said constitution, relating to the legislative department.

AMENDMENT OF 1882³⁰

Add as section 26 to article I of said constitution the following: Section 26. No person shall manufacture for sale, or sell, or keep for sale, as a beverage any intoxicating liquors whatever, including ale, wine and beer. The general assembly shall by law prescribe regulations for the enforcement of the prohibition herein contained, and shall thereby provide suitable penalties for the violation of the provisions hereof.

²⁷ Section 16 was added by an amendment adopted in 1904.

²⁸ These amendments were proposed by the General Assembly in 1866; readopted in 1868; ratified by the voters on November 3, 1868; and proclaimed adopted on December 8, 1868.—*Laws of Iowa*, 1866, Ch. 98, p. 106, 1868, Ch. 68, p. 93.

²⁹ This amendment was proposed by the General Assembly in 1878; readopted by the General Assembly in 1880; ratified by the voters at the election on November 2, 1880; and proclaimed adopted on December 3, 1880.—*Laws of Iowa*, 1878, Joint Resolution No. 5, p. 178, 1880, Joint Resolution No. 6, p. 214.

³⁰ This amendment was proposed by the General Assembly in 1880; readopted by the General Assembly in 1882; ratified at a special election held on June 27, 1882; and certified adopted on July 28, 1882. On April 21, 1883, the Supreme Court of Iowa, in *Koehler and Lange v. Hill*, decided that the amendment, because of irregularities, had not been legally submitted to the voters and was, therefore, not legally adopted.—*Laws of Iowa*, 180, Joint Resolution No. 8, p. 215, 1882, Joint Resolution No. 8, p. 178; 60 Iowa 543.

AMENDMENTS OF 1884⁸¹

Amendment 1. The general election for state, district, county and township officers shall be held on the Tuesday next after the first Monday in November.

Amendment 2. At any regular session of the general assembly, the state may be divided into the necessary judicial districts for district court purposes, or the said districts may be reorganized and the number of the districts and the judges of said courts increased or diminished; but no reorganization of the districts or diminution of the judges shall have the effect of removing a judge from office.

Amendment 3. The grand jury may consist of any number of members not less than five, nor more than fifteen, as the general assembly may by law provide, or the general assembly may provide for holding persons to answer for any criminal offense without the intervention of a grand jury.

Amendment 4. That section 13 of article 5 of the constitution be stricken therefrom, and the following adopted as such section.

SECTION 13. The qualified electors of each county shall, at the general election in the year 1886, and every two years thereafter elect a county attorney, who shall be a resident of the county for which he is elected, and shall hold his office for two years, and until his successor shall have been elected and qualified.

AMENDMENTS OF 1904⁸²

Add as section 16, to article XII of the constitution, the following:

SEC. 16. The first general election after the adoption of this amendment shall be held on the Tuesday next after the first Monday in November in the year one thousand nine hundred and six, and general elections shall be held biennially thereafter. In the year one thousand nine hundred and six there shall be elected a governor, lieutenant-governor, secretary of state, auditor of state, treasurer of state, attorney general, two judges of the supreme court, the successors of the judges of the district court whose terms of office expire on December 31st, one thousand nine hundred and six, state senators who would otherwise be chosen in the year one thousand nine hundred and five, and members of the house of representatives. The terms of office of the judges of the supreme court which would otherwise expire on December 31st, in odd numbered years, and all other elective state, county and township officers whose terms of office would otherwise expire in January in the year one thousand nine hundred and six, and members of the general assembly whose successors would otherwise be chosen at the general election in the year one thousand nine hundred and five, are hereby extended one year and until their successors are elected and qualified. The terms of offices of senators whose successors would otherwise be chosen in the year one thousand nine hundred and seven are hereby extended one year and until their successors are elected and qualified. The general assembly shall make such changes in the law governing the time of election and term of office of all other elective officers as shall be necessary to make the time of their election and terms of office conform to this amendment, and shall provide which of the judges of the supreme court shall serve as chief justice. The general assembly shall meet in regular session on the second Monday in January, in the year one thousand nine hundred and six, and also on the second Monday in January in the year one thousand nine hundred and seven, and biennially thereafter.

That sections thirty-four (34) thirty-five (35) and thirty-six (36) of article three (3) of the constitution of the State of Iowa, be repealed and the following be adopted in lieu thereof:

SECTION 34. The senate shall be composed of fifty members to be elected from the several senatorial districts, established by law and at the next session of the general assembly held following the taking of the state and national census, they shall be apportioned among the several counties or districts of the state, according to population as shown by the last preceding census.

SEC. 35. The house of representatives shall consist of not more than one hundred and eight members. The ratio of representation shall be determined by dividing the whole number of the population of the state as shown by the last preceding state or national census, by the whole number of counties then existing or organized, but each county shall constitute one representative district and be entitled to one representative, but each county having a population in excess of the ratio number, as herein provided of three fifths or more of such ratio number shall be entitled to one additional representative, but said addition shall extend only to the nine counties having the greatest population.

SEC. 36. The general assembly shall, at the first regular session held following the adoption of this amendment, and at each succeeding regular session held next after the taking of such census, fix the ratio of representation, and apportion the additional representatives, as hereinbefore required.

⁸¹ These amendments were proposed by the General Assembly in 1882; readopted by the General Assembly in 1884; ratified by the voters at the election on November 4, 1884; and certified adopted on December 10, 1884.—*Laws of Iowa*, 1882, Joint Resolution No. 12, p. 181, 1884, Joint Resolution No. 13, pp. 234, 235.

⁸² These amendments were proposed by the General Assembly in 1902; readopted by the General Assembly in 1904; ratified by the voters at the general election on November 8, 1904; and certified adopted on November 29, 1904.—*Laws of Iowa*, 1902, Joint Resolution Nos. 2 and 5, p. 198, 1904 Joint Resolutions Nos. 1 and 2, pp. 207, 208.

AMENDMENT OF 1908²³

That there be added to section eighteen (18) of article one (1) of the constitution of the State of Iowa, the following:

"The general assembly, however, may pass laws permitting the owners of lands to construct drains, ditches, and levees for agricultural, sanitary or mining purposes across the lands of others, and provide for the organization of drainage districts, vest the proper authorities with power to construct and maintain levees, drains and ditches and to keep in repair all drains, ditches, and levees heretofore constructed under the laws of the state, by special assessments upon the property benefited thereby. The General Assembly may provide by law for the condemnation of such real estate as shall be necessary for the construction and maintenance of such drains, ditches and levees, and prescribe the method of making such condemnation."

AMENDMENT OF 1916²⁴

To repeal section seven (7) of article two (2) of the constitution of Iowa and to adopt in lieu thereof the following, to wit:

"The general election for state, district, county, and township officers in the year 1916 shall be held in the same month and on the same day as that fixed by the laws of the United States for the election of presidential electors, or of president and vice president of the United States; and thereafter such election shall be held at such time as the general assembly may by law provide."

AMENDMENT OF 1926²⁵

Strike out the word "male" from section four (4) of article three (3) of said constitution, relating to the legislative department.

AMENDMENT OF 1928²⁶

That the period (.) at the end of said section thirty-four (34) of article three (3) of the constitution of the state of Iowa be stricken and the following inserted: ", but no county shall be entitled to more than one (1) senator."

AMENDMENT OF 1936²⁷

Amend article three (III) by repealing section thirty-three (33) relating to the state census.

AMENDMENT OF 1942

That article (VII) of the constitution of the state of Iowa be amended by adding thereto, as section eight (8) thereof, the following:

"All motor vehicle registration fees and all licenses and excise taxes on motor vehicle fuel, except cost of administration, shall be used exclusively for the construction, maintenance and supervision of the public highways exclusively within the state or for the payment of bonds issued or to be issued for the construction of such public highways and the payment of interest on such bonds."

²³ This amendment was proposed by the General Assembly in 1906; readopted by the General Assembly in 1907; ratified at the general election on November 3, 1908; and certified adopted on November 23, 1908.—*Laws of Iowa*, 1906, Joint Resolution No. 1, p. 210, 1907, House Joint Resolution No. 2, p. 282.

²⁴ This amendment was proposed by the General Assembly in 1913; readopted by the General Assembly in 1915; ratified by the voters at the general election on November 7, 1916; and certified adopted on November 27, 1916.—*Laws of Iowa*, 1913, House Joint Resolution No. 3, p. 422, 1915, Ch. 210, pp. 263, 264.

²⁵ This amendment was proposed by the General Assembly in 1923; readopted by the General Assembly in 1925; ratified by the voters at the election held on November 2, 1926; and certified adopted on November 26, 1926.—*Laws of Iowa*, 1923, Ch. 387, p. 427, 1925, Ch. 282, p. 305.

²⁶ This amendment was proposed by the General Assembly in 1926; readopted by the General Assembly in 1927; ratified by the vote of the people at the election on November 6, 1928; and certified adopted on November 30, 1928.—*Laws of Iowa*, 1925, Ch. 279, p. 302, 1927, Ch. 353, p. 356.

²⁷ This amendment was proposed by the General Assembly in 1933; readopted by the General Assembly in 1935; ratified by the voters at the election held on November 3, 1936; and certified adopted on January 14, 1937.—*Laws of Iowa*, 1933, Ch. 268, p. 309, 1935, Ch. 223, p. 288.

THE DECLARATION OF INDEPENDENCE¹

When in the Course of human events, it becomes necessary for one people to dissolve the political bands which have connected them with another, and to assume among the powers of the earth, the separate and equal station to which the Laws of Nature and of Nature's God entitle them, a decent respect to the opinions of mankind requires that they should declare the causes which impel them to the separation.—We hold these truths to be self-evident, that all men are created equal, that they are endowed by their Creator with certain unalienable Rights, that among these are Life, Liberty and the pursuit of Happiness.—That to secure these rights, Governments are instituted among Men, deriving their just powers from the consent of the governed.—That whenever any Form of Government becomes destructive to these ends, it is the Right of the People to alter or to abolish it, and to institute new Government, laying its foundation on such principles and organizing its power in such form, as to them shall seem most likely to effect their Safety and Happiness. Prudence, indeed, will dictate that Governments long established should not be changed for light and transient causes; and accordingly all experience hath shown, that mankind are more disposed to suffer, while evils are sufferable, than to right themselves by abolishing the forms to which they are accustomed. But when a long train of abuses and usurpations, pursuing invariably the same Object evinces a design to reduce them under absolute Despotism, it is their right, it is their duty, to throw off such Government, and to provide new Guards for their future security.—Such has been the patient sufferance of these Colonies; and such is now the necessity which constrains them to alter their former Systems of Government. The history of the present King of Great Britain is a history of repeated injuries and usurpations, all having in direct object the establishment of an absolute Tyranny over these States. To prove this, let Facts be submitted to a candid world.—He has refused his Assent to Laws, the most wholesome and necessary for the public good.—He has forbidden his Governors to pass Laws of immediate and pressing importance, unless suspended in their operation till his Assent should be obtained; and when so suspended, he has utterly neglected to attend to them.—He has refused to pass other Laws for the accommodation of large districts of people, unless those people would relinquish the right of Representation in the Legislature, a right inestimable to them and formidable to tyrants only.—He has called together legislative bodies at places unusual, uncomfortable, and distant from the depository of their public Records, for the sole purpose of fatiguing them into compliance with his measures.—He has dissolved Representative Houses repeatedly, for opposing with manly firmness his invasions on the rights of the people.—He has refused for a long time, after such dissolutions, to cause others to be elected; whereby the Legislative powers, incapable of Annihilation, have returned to the People at large for their exercise; the State remaining in the mean time exposed to all the dangers of invasion from without, and convulsions within.—He has endeavored to prevent the population of these States; for that purpose obstructing the Laws for Naturalization of Foreigners; refusing to pass others to encourage their migration hither, and raising the conditions of new Appropriations of Lands.—He has obstructed the Administration of Justice, by refusing his Assent to Laws for establishing Judiciary powers.—He has made Judges dependent on his Will alone, for the tenure of their offices, and the amount and payment of their salaries.—He has erected a multitude of New Offices, and sent hither swarms of Officers to harrass our people, and eat out their substance.—He has kept among us, in times of peace, Standing Armies, without the Consent of our legislatures.—He has affected to render the Military independent of and superior to the Civil power.—He has combined with others to subject us to a jurisdiction foreign to our constitution, and unacknowledged by our laws; giving his Assent to their Acts of pretended Legislation:—For quartering large bodies of armed troops among us:—For protecting them, by a mock Trial, from punishment for any Murders which they should commit on the Inhabitants of these States:—For cutting off our Trade with all parts of the world:—For imposing Taxes on us without our Consent:—For depriving us in many cases, of the benefits of Trial by Jury:—For transporting us beyond Seas to be tried for pretended offenses:—For abolishing the free System of English Laws in a neighboring Province, establishing therein an Arbitrary government, and enlarging its Boundaries so as to render it at once an example and fit instrument for introducing the same absolute rule into these Colonies:—For taking away our Charters, abolishing our most valuable Laws, and altering fundamentally the Forms of our Governments:—For suspending our own Legislatures, and declaring themselves invested with power to legislate for us in all cases whatsoever.—He had abdicated Government here, by declaring us out of his Protection and waging War against us.—He has plundered our seas, ravaged our Coasts, burnt our towns, and destroyed the lives of our people.—He is at this time transporting large Armies of foreign Mercenaries to compleat the works of death, desolation and tyranny, already begun with circumstances of Cruelty & perfidy scarcely paralleled in the most barbarous ages, and totally unworthy the Head of a civilized nation.—He has constrained our fellow Citizens taken Captive on the high Seas to bear Arms against their Country, to become the executioners of their friends and Brethren, or to fall themselves by their Hands.—He has excited domestic insurrection

¹ The Declaration of Independence was adopted by the Continental Congress on July 4, 1776. The text as here presented was copied verbatim from *Documents Illustrative of the Formation of the Union of the American States*, published by the United States government in 1927, which in turn printed it from the engrossed copy of the original manuscript in the Library of Congress.

amongst us, and has endeavoured to bring on the inhabitants of our frontiers, the merciless Indian Savage, whose known rule of warfare, is an undistinguished destruction of all ages, sexes and conditions. In every stage of these Oppressions We have Petitioned for Redress in the most humble terms: Our repeated Petitions have been answered only by repeated injury. A prince, whose character is thus marked by every act which may define a Tyrant, is unfit to be the ruler of a free people. Nor have We been wanting in attentions to our British brethren. We have warned them from time to time of attempts by their legislature to extend an unwarrantable jurisdiction over us. We have reminded them of the circumstances of our immigration and settlement here. We have appealed to their native justice and magnanimity, and we have conjured them by the ties of our common kindred to disavow these usurpations, which, would inevitably interrupt our connections and correspondence. They too have been deaf to the voice of justice and consanguinity. We must, therefore, acquiesce in the necessity, which denounces our Separation, and hold them, as we hold the rest of mankind, Enemies in War, in Peace Friends.—

WE, THEREFORE, the REPRESENTATIVES of the UNITED STATES OF AMERICA, in General Congress, Assembled, appealing to the Supreme Judge of the world for the rectitude of our intentions, do, in the Name, and by Authority of the good People of these Colonies, solemnly publish and declare, That these United Colonies are, and of Right ought to be FREE AND INDEPENDENT STATES; that they are Absolved from all Allegiance to the British Crown, and that all political connections between them and the State of Great Britain, is and ought to be totally dissolved; and that as Free and Independent States, they have full Power to levy War, conclude Peace, contract Alliances, establish Commerce, and to do all other Acts and Things which Independent States may of right do.—And for the support of this Declaration, with a firm reliance on the protection of Divine Providence, we mutually pledge to each other our Lives, our Fortunes and our sacred Honor.

JOHN HANCOCK.

New Hampshire.—Josiah Bartlett, Wm. Whipple, Matthew Thornton.

Massachusetts Bay.—Saml. Adams, John Adams, Robt. Treat Paine, Elbridge Gerry.

Rhode Island.—Step. Hopkins, William Ellery.

Connecticut.—Roger Sherman, Sam'l Huntington, Wm. Williams, Oliver Wolcott.

New York.—Wm. Floyd, Phil Livingston, Frans. Lewis, Lewis Morris.

New Jersey.—Richd. Stockton, Jno. Witherspoon, Fras. Hopkinson, John Hart, Abra. Clark.

Pennsylvania.—Robt. Morris, Benjamin Rush, Benja. Franklin, John Morton, Geo. Clymer, Jas. Smith, Geo. Taylor, James Wilson, Geo. Ross.

Delaware.—Caesar Rodney, Geo. Read, Tho. M'Kean.

Maryland.—Samuel Chase, Wm. Paca, Thos. Stone, Charles Carroll of Carrollton.

Virginia.—George Wythe, Richard Henry Lee, Th. Jefferson, Benja. Harrison, Ths. Nelson, Jr., Francis Lightfoot Lee, Carter Braxton.

North Carolina.—Wm. Hooper, Joseph Hewes, John Penn.

South Carolina.—Edward Rutledge, Thos. Heyward, Junr., Thomas Lynch, Junr., Arthur Middleton.

Georgia.—Button Gwinnett, Lyman Hall, Geo. Walton.

THE CONSTITUTION OF THE UNITED STATES¹

We the People of the United States, in order to form a more perfect Union, establish Justice, insure domestic Tranquility, provide for the common defence, promote the general Welfare, and secure the Blessings of Liberty to ourselves and our Posterity, do ordain and establish this Constitution for the United States of America.

Article I.

Section 1. All legislative Powers herein granted shall be vested in a Congress of the United States, which shall consist of a Senate and House of Representatives.

Section 2. The House of Representatives shall be composed of Members chosen every second Year by the People of the several States, and the Electors in each State shall have the Qualifications requisite for Electors of the most numerous Branch of the State Legislature.

No person shall be a Representative who shall not have attained to the Age of twenty-five Years, and been seven Years a Citizen of the United States, and who shall not, when elected, be an Inhabitant of that State in which he shall be chosen.²

Representatives and direct Taxes shall be apportioned among the several States which may be included within this Union, according to their respective Numbers, which shall be determined by *adding to the whole Number of free Persons, including those bound to Service for a Term of Years; and excluding Indians not taxed, three fifths of all other Persons.* [counting the whole number of persons in each State, excluding Indians not taxed.]³ The actual Enumeration shall be made within three Years after the first Meeting of the Congress of the United States, and within every subsequent Term of ten Years, in such Manner as they shall by Law direct. The Number of Representatives shall not exceed one for every thirty Thousand, but each State shall have at Least one Representative; and until such enumeration shall be made, the State of New Hampshire shall be entitled to chuse three, Massachusetts eight, Rhode-Island and Providence Plantations one, Connecticut five, New York six, New Jersey four, Pennsylvania eight, Delaware one, Maryland six, Virginia ten, North Carolina five, South Carolina five, and Georgia three.

When vacancies happen in the Representation from any State, the Executive Authority thereof shall issue Writs of Election to fill such Vacancies,

The House of Representatives shall chuse their Speaker and other Officers; and shall have the sole Power of Impeachment.

Section 3. *The Senate of the United States shall be composed of two Senators from each State, chosen by the Legislature thereof, for six Years; and each Senator shall have one Vote.*⁴

[The Senate of the United States shall be composed of two Senators from each State, elected by the people thereof, for six years; and each Senator shall have one vote. The electors in each State shall have the qualifications requisite for electors of the most numerous branch of the State legislatures.]

Immediately after they shall be assembled in Consequence of the first Election, they shall be divided as equally as may be into three Classes. The Seats of the Senators of the first Class shall be vacated at the Expiration of the second Year, of the second Class at the Expiration of the fourth Year, and of the third Class at the Expiration of the sixth Year, so that one third may be chosen every second Year; and if *Vacancies happen by Resignation, or otherwise, during the Recess of the Legislature of any State, the Executive thereof may make temporary Appointments until the next Meeting of the Legislature, which shall then fill such Vacancies.*⁵

¹ The Constitution of the United States was adopted by a convention of delegates from the thirteen States on September 17, 1787, and transmitted to the Congress of the Confederation which in turn submitted it to the States for ratification on September 28, 1787. It was ratified by the required nine States by June 21, 1788, and went into effect on March 4, 1789.

The text of the Constitution and the first nineteen amendments are taken from *Documents Illustrative of the Formation of the Union of the American States*, published by the United States government in 1927. Compiled, edited, and documented by Benj. F. Shambaugh and Ruth A. Callahan of the State Historical Society of Iowa. Words phrases and sections which have been rendered inoperative by amendment appear in *italics*. The material added to the Constitution by amendment is enclosed within brackets. Besides being indicated in their proper place in the text, the amendments are also printed in full following the Constitution.

² For an additional disqualification added at the close of the Civil War see Amendment XIV, Section 8.

³ The preceding provisions in *italics* were rendered inoperative by a part of Section 2 of Amendment XIV, which is inserted within the brackets. According to the Fourteenth Amendment the number of representatives from any State is to be reduced if the right to vote is denied the male citizens over twenty-one years of age, but this provision has never been enforced.

⁴ This section was rendered inoperative by Amendment XVII, the first paragraph of which is printed below in brackets.

⁵ The material printed in *italics* was rendered inoperative by the second paragraph of Amendment XVII which appears below within the brackets.

[When vacancies happen in the representation of any State in the Senate, the executive authority of such State shall issue writs of election to fill such vacancies: *Provided*, That the legislature of any State may empower the executive thereof to make temporary appointments until the people fill the vacancies by election as the legislature may direct.]

No Person shall be a Senator who shall not have attained to the Age of thirty Years, and been nine Years a Citizen of the United States, and who shall not, when elected, be an Inhabitant of that State for which he shall be chosen.⁶

The Vice President of the United States shall be President of the Senate, but shall have no Vote, unless they be equally divided.

The Senate shall chuse their other officers, and also a President pro tempore, in the Absence of the Vice President, or when he shall exercise the Office of President of the United States.

The Senate shall have the sole power to try all Impeachments. When sitting for that Purpose, they shall be on Oath or Affirmation. When the President of the United States is tried the Chief Justice shall preside; And no Person shall be convicted without the Concurrence of two thirds of the Members present.

Judgment in Cases of Impeachment shall not extend further than to removal from Office, and disqualification to hold and enjoy any Office of honor, Trust or Profit under the United States: but the Party convicted shall nevertheless be liable and subject to Indictment, Trial, Judgment and Punishment, according to Law.

Section 4. The Times, Places and Manner of holding Elections for Senators and Representatives, shall be prescribed in each State by the Legislature thereof; but the Congress may at any time by Law make or alter such Regulations, except as to the Places of chusing Senators.

*The Congress shall assemble at least once in every Year, and such Meeting shall be on the first Monday in December, unless they shall by Law appoint a different Day.*⁷

[The Congress shall assemble at least once in every year, and such meeting shall begin at noon on the 3d day of January, unless they shall by law appoint a different day.]

Section 5. Each House shall be the Judge of the Elections, Returns and Qualifications of its own Members, and a Majority of each shall constitute a Quorum to do Business; but a smaller Number may adjourn from day to day, and may be authorized to compel the Attendance of absent members, in such Manner, and under such Penalties as each House may provide.

Each House may determine the Rules of its Proceedings, punish its Members for disorderly Behavior, and, with the Concurrence of two thirds, expel a Member.

Each House shall keep a Journal of its Proceedings, and from time to time publish the same, excepting such Parts as may in their Judgment require Secrecy; and the Yeas and Nays of the Members of either House on any question shall, at the Desire of one fifth of those Present, be entered on the Journal.

Neither House, during the Session of Congress, shall, without the Consent of the other, adjourn for more than three days, nor to any other Place than that in which the two Houses shall be sitting.

Section 6. The Senators and Representatives shall receive a Compensation for their Services, to be ascertained by Law, and paid out of the Treasury of the United States. They shall in all Cases, except Treason, Felony and Breach of the Peace, be privileged from Arrest during their Attendance at the Session of their respective Houses, and in going to and returning from the same; and for any Speech or Debate in either House, they shall not be questioned in any other Place.

No Senator or Representative shall, during the Time for which he was elected, be appointed to any Civil Office under the Authority of the United States, which shall have been created, or the Emoluments whereof shall have been increased during such time; and no Person holding any Office under the United States, shall be a Member of either House during his Continuance in Office.

Section 7. All Bills for raising Revenue shall originate in the House of Representatives; but the Senate may propose or concur with Amendments as on other Bills.

Every Bill which shall have passed the House of Representatives and the Senate, shall, before it become a Law, be presented to the President of the United States; If he approve he shall sign it, but if not he shall return it, with his Objections to that House in which it shall have originated, who shall enter the Objections at large on their Journal, and proceed to reconsider it. If after such Reconsideration two thirds of that House shall agree to pass the Bill, it shall be sent, together with the Objections, to the other House, by which it shall likewise be reconsidered, and if approved by two thirds of that House, it shall become a Law. But in all such Cases the Votes of both Houses shall be determined by yeas and Nays and the Names of the Persons voting for and against the Bill shall be entered on the Journal of each House respectively. If any Bill shall not be returned by the President within ten Days (Sundays excepted) after it shall have been presented to him, the Same shall be a Law, in like Manner as

⁶ For an additional disqualification added at the close of the Civil War see Section 3 of Amendment XIV.

⁷ The provision concerning the date on which Congress shall assemble was changed by Section 2 of Amendment XX which appears below within the brackets.

if he had signed it, unless the Congress by their Adjournment prevent its Return, in which Case it shall not be a Law.

Every Order, Resolution, or Vote to which the Concurrence of the Senate and House of Representatives may be necessary (except on a question of Adjournment) shall be presented to the President of the United States; and before the Same shall take Effect, shall be approved by him, or being disapproved by him, shall be repassed by two thirds of the Senate and House of Representatives, according to the Rules and Limitations prescribed in the Case of a Bill.

Section 8. The Congress shall have power To lay and collect Taxes, Duties, Imposts and Excises, to pay the Debts and provide for the common Defence and general Welfare of the United States; but all Duties, Imposts and Excises shall be uniform throughout the United States;

To borrow Money on the credit of the United States;

To regulate Commerce with foreign Nations, and among the several States, and with the Indian Tribes;

To establish a uniform Rule of Naturalization, and uniform Laws on the subject of Bankruptcies throughout the United States;

To coin Money, regulate the Value thereof, and of foreign Coin, and fix the Standard of Weights and Measures;

To provide for the Punishment of counterfeiting the Securities and current Coin of the United States;

To establish Post Offices and post Roads;

To promote the Progress of Science and useful Arts, by securing for limited Times to Authors and Inventors the exclusive Right to their respective Writings and Discoveries;

To constitute Tribunals inferior to the Supreme Court;

To define and punish Piracies and Felonies committed on the high Seas, and Offences against the Law of Nations;

To declare War, grant Letters of Marque and Reprisal, and make Rules concerning Captures on Land and Water;

To raise and support Armies, but no Appropriation of Money to that Use shall be for a longer Term than two Years;

To provide and maintain a Navy;

To make Rules for the Government and Regulation of the land and naval Forces;

To provide for calling forth the Militia to execute the Laws of the Union, suppress Insurrections and repel Invasions;

To provide for organizing, arming, and disciplining, the Militia, and for governing such Part of them as may be employed in the Service of the United States, reserving to the States respectively, the Appointment of the Officers, and the Authority of training the Militia according to the discipline prescribed by Congress;

To exercise exclusive Legislation in all Cases whatsoever, over such District (not exceeding ten Miles square) as may, by Cession of particular States, and the Acceptance of Congress, become the Seat of the Government of the United States, and to exercise like Authority over all Places purchased by the Consent of the Legislature of the State in which the Same shall be, for the Erection of Forts, Magazines, Arsenals, dock-Yards, and other needful Buildings:—And

To make all Laws which shall be necessary and proper for carrying into Execution the foregoing Powers, and all other Powers vested by this Constitution in the Government of the United States, or in any Department or Officer thereof.

Section 9. The Migration or Importation of such Persons as any of the States now existing shall think proper to admit, shall not be prohibited by the Congress prior to the Year one thousand eight hundred and eight, but a Tax or duty may be imposed on such Importation, not exceeding ten dollars for each Person.

The Privilege of the Writ of Habeas Corpus shall not be suspended, unless when in Cases of Rebellion or Invasion the public Safety may require it.

No Bill of Attainder or ex post facto Law shall be passed.

No Capitation, or other direct, Tax shall be laid, unless in Proportion to the Census or Enumeration herein before directed to be taken.

[The Congress shall have power to lay and collect taxes on incomes, from whatever source derived, without apportionment among the several States, and without regard to any census or enumeration.]⁸

No Tax or Duty shall be laid on Articles exported from any State.

No Preference shall be given by any Regulation of Commerce or Revenue to the Ports of one State over those of another: nor shall Vessels bound to, or from, one State, be obliged to enter, clear, or pay Duties in another.

No Money shall be drawn from the Treasury, but in Consequence of Appropriations made by Law; and a regular Statement and Account of the Receipts and Expenditures of all public Money shall be published from time to time.

No Title of Nobility shall be granted by the United States: And no Person holding any Office of Profit or Trust under them, shall, without the Consent of the Congress, accept of any present, Emolument, Office, or Title, of any kind whatever from any King, Prince, or foreign State.

Section 10. No State shall enter into any Treaty, Alliance, or Confederation; grant Letters of Marque and Reprisal; coin Money; emit Bills of Credit; make any Thing but gold and silver Coin a Tender in Payment of Debts: pass any Bill of Attainder, ex post facto Law, or Law impairing the Obligation of Contracts, or grant any Title of Nobility.

⁸ This section was added by Amendment XVI.

No State shall, without the Consent of the Congress, lay any Imposts or Duties on Imports or Exports, except what may be absolutely necessary for executing it's inspection Laws: and the net Produce of all Duties and Imposts, laid by any State on Imports or Exports, shall be for the Use of the Treasury of the United States; and all such Laws shall be subject to the Revision and Controul of the Congress.

No State shall, without the Consent of Congress, lay any Duty of Tonnage, keep Troops, or Ships of War in time of Peace, enter into any Agreement or Compacts with another State, or with a foreign Power, or engage in War, unless actually invaded, or in such imminent Danger as will not admit of delay.

[All persons born or naturalized in the United States, and subject to the jurisdiction thereof, are citizens of the United States and of the State wherein they reside. No State shall make or enforce any law which shall abridge the privileges or immunities of citizens of the United States; nor shall any State deprive any person of life, liberty, or property, without due process of law; nor deny to any person within its jurisdiction the equal protection of the laws.]⁹

Article II.

Section 1. The executive Power shall be vested in a President of the United States of America. He shall hold his Office during the Term of four Years, and, together with the Vice President, chosen for the same Term, be elected, as follows Each State shall appoint, in such Manner as the Legislature thereof may direct, a Number of Electors, equal to the whole Number of Senators and Representatives to which the State may be entitled in the Congress: but no Senator or Representative, or Person holding an Office of Trust or Profit under the United States, shall be appointed an Elector.

*The Electors shall meet in their respective States, and vote by Ballot for two Persons, of whom one at least shall not be an Inhabitant of the same State with themselves. And they shall make a list of all the Persons voted for, and of the Number of Votes for each; which List they shall sign and certify, and transmit sealed to the Seat of the Government of the United States, directed to the President of the Senate. The President of the Senate shall, in the Presence of the Senate and House of Representatives, open all the Certificates, and the Votes shall then be counted. The Person having the greatest Number of Votes shall be the President, if such Number be a Majority of the whole Number of Electors appointed; and if there be more than one who have such Majority, and have an equal Number of Votes, then the House of Representatives shall immediately chuse by Ballot one of them for President; and if no Person have a Majority, then from the five highest on the List the said House shall in like Manner chuse the President. But in chusing the President, the Votes shall be taken by States, the Representation from each State having one Vote; A quorum for this Purpose shall consist of a Member or Members from two thirds of the States, and a Majority of all the States shall be necessary to a Choice. In every Case, after the Choice of the President, the Person having the greatest Number of Votes of the Electors shall be the Vice President. But if there should remain two or more who have equal Votes, the Senate shall chuse from them by Ballot the Vice President.*¹⁰

The Congress may determine the Time of chusing the Electors, and the Day on which they shall give their Votes; which Day shall be the same throughout the United States.

[The Electors shall meet in their respective states, and vote by ballot for President and Vice-President, one of whom, at least, shall not be an inhabitant of the same state with themselves; they shall name in their ballots the person voted for as President, and in distinct ballots the person voted for as Vice-President, and they shall make distinct lists of all persons voted for as President, and of all persons voted for as Vice-President, and of the number of votes for each, which lists they shall sign and certify, and transmit sealed to the seat of the government of the United States, directed to the President of the Senate: The President of the Senate shall, in the presence of the Senate and House of Representatives, open all the certificates and the votes shall then be counted:—The person having the greatest number of votes for President, shall be the President, if such number be a majority of the whole number of Electors appointed; and if no person have such majority, then from the persons having the highest numbers not exceeding three on the list of those voted for as President, the House of Representatives shall choose immediately, by ballot, the President. But in choosing the President, the votes shall be taken by states, the representation from each state having one vote; a quorum for this purpose shall consist of a member or members from two-thirds of the states, and a majority of all the states shall be necessary to a choice. And if the House of Representatives shall not choose a President whenever the right of choice shall devolve upon them, before the fourth day of March next following, then the Vice-President shall act as President, as in the case of the death or other constitutional disability of the President.¹¹ The person having the greatest number of votes as Vice-President, shall be the Vice-President, if such number be a majority of the whole number of Electors appointed, and if no person have a majority, then from the two highest numbers on the list, the

⁹ This paragraph in brackets was added as Section 1 of Amendment XIV.

¹⁰ This provision for the election of President and Vice President was replaced by Amendment XII.

¹¹ This provision was replaced by Section 3 of Amendment XX.

Senate shall choose the Vice-President; a quorum for the purpose shall consist of two-thirds of the whole number of Senators, and a majority of the whole number shall be necessary to a choice. But no person constitutionally ineligible to the office of President shall be eligible to that of Vice President of the United States.]¹²

[The terms of the President and Vice President shall end at noon on the 20th day of January, and terms of Senators and Representatives at noon on the 3d day of January, of the years in which such terms would have ended if this article had not been ratified; and the terms of their successors shall then begin.

If, at the time fixed for the beginning of the term of the President, the President elect shall have died, the Vice President elect shall become President. If a President shall not have been chosen before the time fixed for the beginning of his term, or if the President elect shall have failed to qualify, then the Vice President elect shall act as President until a President shall have qualified; and the Congress may by law provide for the case wherein neither a President elect nor a Vice President elect shall have qualified, declaring who shall then act as President, or the manner in which one who is to act shall be selected, and such person shall act accordingly until a President or Vice President shall have qualified.

The Congress may by law provide for the case of the death of any of the persons from whom the House of Representatives may choose a President whenever the right of choice shall have devolved upon them, and for the case of the death of any of the persons from whom the Senate may choose a Vice President whenever the right of choice shall have devolved upon them.]¹³

No person except a natural born Citizen, or a Citizen of the United States, at the time of the Adoption of this Constitution, shall be eligible to the Office of President; neither shall any Person be eligible to that Office who shall not have attained to the Age of thirty five Years, and been fourteen Years a Resident within the United States.¹⁴

In Case of the Removal of the President from Office, or of his Death, Resignation, or Inability to discharge the Powers and Duties of the said Office, the Same shall devolve on the Vice President, and the Congress may by Law provide for the Case of Removal, Death, Resignation or Inability, both of the President and Vice President, declaring what Officer shall then act as President, and such Officer shall act accordingly, until the Disability be removed, or a President shall be elected.

The President shall, at stated Times, receive for his Services, a Compensation, which shall neither be increased nor diminished during the Period for which he shall have been elected, and he shall not receive within that Period any other Emolument from the United States, or any of them.

Before he enter on the Execution of his Office, he shall take the following Oath or Affirmation:—"I do solemnly swear (or affirm) that I will faithfully execute the Office of President of the United States, and will to the best of my Ability, preserve, protect and defend the Constitution of the United States."

Section 2. The President shall be Commander in Chief of the Army and Navy of the United States, and of the Militia of the several States, when called into the actual Service of the United States; he may require the Opinion, in writing, of the principal Officer in each of the executive Departments, upon any Subject relating to the Duties of their respective Offices, and he shall have Power to grant Reprieves and Pardons for Offences against the United States, except in Cases of Impeachment.

He shall have Power, by and with the Advice and Consent of the Senate, to make Treaties, provided two thirds of the Senators present concur; and he shall nominate, and by and with the Advice and Consent of the Senate, shall appoint Ambassadors, other public Ministers and Consuls, Judges of the supreme Court, and all other Officers of the United States, whose Appointments are not herein otherwise provided for, and which shall be established by Law; but the Congress may by Law vest the Appointment of such inferior Officers, as they think proper, in the President alone, in the Courts of Law, or in the Heads of Departments.

The President shall have power to fill up all Vacancies that may happen during the Recess of the Senate, by granting Commissions which shall expire at the End of their next Session.

Section 3. He shall from time to time give to the Congress Information of the State of the Union, and recommend to their Consideration such Measures as he shall judge necessary and expedient; he may, on extraordinary Occasions, convene both Houses, or either of them, and in Case of Disagreement between them, with Respect to the Time of Adjournment, he may adjourn them to such Time as he shall think proper; he shall receive Ambassadors and other public Ministers; he shall take Care that the Laws be faithfully executed, and shall Commission all the Officers of the United States.

Section 4. The President, Vice President and all civil Officers of the United States, shall be removed from Office on Impeachment for, and Conviction of, Treason, Bribery, or other high Crimes and Misdemeanors.

¹² The paragraph within the brackets was added by Amendment XII.

¹³ The three paragraphs within the brackets were added by Sections 1, 3, and 4 of Amendment XX.

¹⁴ For an additional disqualification added at the close of the Civil War see Section 3 of Amendment XIV.

Article III.

Section 1. The judicial Power of the United States, shall be vested in one supreme Court, and in such inferior Courts as the Congress may from time to time ordain and establish. The Judges, both of the supreme and inferior Courts, shall hold their Offices during good Behaviour, and shall, at stated Times, receive for their Services, a Compensation, which shall not be diminished during their Continuance in Office.

Section 2. The judicial Power shall extend to all Cases, in Law and Equity, arising under this Constitution, the Laws of the United States, and Treaties made, or which shall be made, under their Authority;—to all Cases affecting Ambassadors, other public Ministers and Consuls;—to all Cases of admiralty and maritime Jurisdiction;—to Controversies to which the United States shall be a Party;—to Controversies between two or more States;—between a State and Citizens of another State;—between Citizens of different States;—between Citizens of the same State claiming Lands under Grants of different States, and between a State, or the Citizens thereof, and foreign States, Citizens or Subjects.

[The Judicial power of the United States shall not be construed to extend to any suit in law or equity, commenced or prosecuted against one of the United States by Citizens of another State, or by Citizens or Subjects of any Foreign State.]¹⁵

In all Cases affecting Ambassadors, other public Ministers and Consuls, and those in which a State shall be Party, the supreme Court shall have original Jurisdiction. In all the other Cases before mentioned, the supreme Court shall have appellate Jurisdiction, both as to Law and Fact, with such Exceptions, and under such Regulations as the Congress shall make.

The trial of all Crimes, except in Cases of Impeachment, shall be by Jury; and such Trial shall be held in the State where the said Crimes shall have been committed; but when not committed within any State, the Trial shall be at such Place or Places as the Congress may by Law have directed.

Section 3. Treason against the United States, shall consist only in levying War against them, or in adhering to their Enemies, giving them Aid and Comfort. No Person shall be convicted of Treason unless on the Testimony of two Witnesses to the same overt Act, or on Confession in open Court.

The Congress shall have Power to declare the Punishment of Treason, but no Attainder of Treason shall work Corruption of Blood, or Forfeiture except during the Life of the Person attained.

Article IV.

Section 1. Full Faith and Credit shall be given in each State to the public Acts, Records, and judicial Proceedings of every other State. And the Congress may by general Laws prescribe the Manner in which such Acts, Records and Proceedings shall be proved, and the Effect thereof.

Section 2. The Citizens of each State shall be entitled to all Privileges and Immunities of Citizens in the several States.

A Person charged in any State with Treason, Felony, or other Crime, who shall flee from Justice, and be found in another State, shall on Demand of the executive Authority of the State from which he fled, be delivered up, to be removed to the State having Jurisdiction of the Crime.

No Person held to Service or Labour in one State, under the Laws thereof, escaping into another, shall, in Consequence of any Law or Regulation therein, be discharged from such Service or Labour, but shall be delivered up on Claim of the Party to whom such Service or Labour may be due.¹⁶

Section 3. New States may be admitted by the Congress into this Union; but no new State shall be formed or erected within the Jurisdiction of any other State; nor any State be formed by the Junction of two or more States, or Parts of States, without the Consent of the Legislature of the States concerned as well as of the Congress.

The Congress shall have Power to dispose of and make all needful Rules and Regulations respecting the Territory or other Property belonging to the United States; and nothing in this Constitution shall be so construed as to Prejudice any Claims of the United States, or of any particular State.

Section 4. The United States shall guarantee to every State in this Union a Republican Form of Government, and shall protect each of them against Invasion; and on Application of the Legislature, or of the Executive (when the Legislature cannot be convened) against domestic Violence.

Article V.

The Congress, whenever two thirds of both Houses shall deem it necessary, shall propose Amendments to this Constitution, or, on the Application of the Legislatures of two thirds of the several States, shall call a Convention for proposing Amendments, which, in either Case, shall be valid to all Intents and Purposes, as Part of this

¹⁵ This is Amendment XI.

¹⁶ This paragraph was chiefly intended to provide for the return of fugitive slaves. It thus became unimportant when Amendment XIII was adopted.

Constitution, when ratified by the Legislatures of three fourths of the several State, or by Conventions in three fourths thereof, as the one or the other mode of Ratification may be proposed by the Congress; Provided that no Amendment which may be made prior to the Year One thousand eight hundred and eight shall in any Manner affect the first and fourth Clauses in the Ninth Section of the first Article; and that no State, without its Consent, shall be deprived of it's equal Suffrage in the Senate.

Article. VI.

All Debts contracted and Engagements entered into, before the Adoption of this Constitution, shall be as valid against the United States under this Constitution, as under the Confederation.

[The validity of the public debt of the United States, authorized by law, including debts incurred for payment of pensions and bounties for services in suppressing insurrection or rebellion, shall not be questioned. But neither the United States nor any State shall assume or pay any debt or obligation incurred in aid of insurrection or rebellion against the United States, or any claim for the loss or emancipation of any slave; but all such debts, obligations and claims shall be held illegal and void.]¹⁷

This Constitution, and the Laws of the United States which shall be made in Pursuance thereof; and all Treaties made, or which shall be made, under the Authority of the United States, shall be the supreme Law of the Land; and the Judges in every State shall be bound thereby, any Thing in the Constitution or Laws of any State to the Contrary notwithstanding.

The Senators and Representatives before mentioned, and the Members of the several State Legislatures, and all executive and judicial Officers, both of the United States and of the several States, shall be bound by Oath or Affirmation, to support this Constitution; but no religious Test shall ever be required as a Qualification to any Office or public Trust under the United States.

Article. VII.

The Ratification of the Conventions of nine States, shall be sufficient for the Establishment of this Constitution between the States so ratifying the Same.

done in Convention by the Unanimous Consent of the States present the Seventeenth Day of September in the Year of our Lord one thousand seven hundred and Eighty seven and of the Independence of the United States of America the Twelfth In witness whereof We have hereunto subscribed our Names,

Go: Washington—Presdt.
and deputy from Virginia.

Attest—William Jackson Secretary.
New Hampshire—John Langdon, Nicholas Gilman.
Massachusetts—Nathaniel Gorham, Rufus King.
Connecticut—Wm. Saml. Johnson, Roger Sherman.
New York—Alexander Hamilton.
New Jersey—Wil : Livingston, David Brearley, Wm. Paterson, Jona : Dayton.
Pennsylvania—B Franklin, Thomas Mifflin, Robt. Morris, Geo. Clymer, Thos. Fitz Simons, Jared Ingersoll, James Wilson, Gov. Morris.
Delaware—Geo : Read, Gunning Bedford, jun, John Dickinson, Richard Basset, Jaco : Broom.
Maryland—James McHenry, Dan. of St. Thos. Jenifer, Danl. Carroll.
Virginia—John Blair, James Madison, Jr.
North Carolina—Wm. Blount, Richd. Dobbs Spaight, Hu Williamson.
South Carolina—J. Rutledge, Charles Cotesworth Pinckney, Charles Pinckney, Pierce Butler.
Georgia—William Few, Abr. Baldwin.

AMENDMENTS¹⁸ TO THE CONSTITUTION OF THE UNITED STATES

Article I.

Congress shall make no law respecting an establishment of religion, or prohibiting the free exercise thereof; or abridging the freedom of speech, or of the press; or the right of the people peaceably to assemble, and to petition the Government for a redress of grievances.

Article II.

A well regulated Militia being necessary to the security of a free State, the right of the people to keep and bear Arms, shall not be infringed.

¹⁷ This is Section 4 of Amendment XIV.

¹⁸ The first ten amendments were proposed by Congress and submitted to the States on September 25, 1789, and went into effect, apparently, on November 3, 1791, with their ratification by Vermont, the tenth State to act.

Article III.

No Soldier shall, in time of peace be quartered in any house, without the consent of the Owner, nor in time of war, but in a manner to be prescribed by law.

Article IV

The right of the people to be secure in their persons, houses, papers, and effects, against unreasonable searches and seizures, shall not be violated, and no Warrants shall issue, but upon probable cause, supported by Oath or affirmation, and particularly describing the place to be searched, and the persons or things to be seized.

Article V

No person shall be held to answer for a capital, or otherwise infamous crime, unless on a presentment or indictment of a Grand Jury, except in cases arising in the land or naval forces, or in the Militia, when in actual service in time of War or public danger; nor shall any person be subject for the same offence to be twice put in jeopardy of life or limb; nor shall be compelled in any criminal case to be a witness against himself, nor be deprived of life, liberty, or property, without due process of law; nor shall private property be taken for public use, without just compensation.

Article VI

In all criminal prosecutions, the accused shall enjoy the right to a speedy and public trial, by an impartial jury of the State and district wherein the crime shall have been committed, which district shall have been previously ascertained by law, and to be informed of the nature and cause of the accusation; to be confronted with the witnesses against him; to have compulsory process for obtaining witnesses in his favor, and to have the Assistance of Counsel for his defence.

Article VII

In suits at common law, where the value in controversy shall exceed twenty dollars, the right of trial by jury shall be preserved, and no fact tried by a jury, shall be otherwise re-examined in any Court of the United States, than according to the rules of the common law.

Article VIII

Excessive bail shall not be required, nor excessive fines imposed, nor cruel and unusual punishments inflicted.

Article IX

The enumeration in the Constitution, of certain rights, shall not be construed to deny or disparage others retained by the people.

Article X

The powers not delegated to the United States by the Constitution, nor prohibited by it to the States, are reserved to the States respectively, or to the people.

Article XI

The Judicial power of the United States shall not be construed to extend to any suit in law or equity, commenced or prosecuted against one of the United States by Citizens of another State, or by Citizens or Subjects of any Foreign State.¹⁰

Article XII

The Electors shall meet in their respective states, and vote by ballot for President and Vice-President, one of whom, at least, shall not be an inhabitant of the same state with themselves; they shall name in their ballots the person voted for as President, and in distinct ballots the person voted for as Vice-President, and they shall make distinct lists of all persons voted for as President, and of all persons voted for as Vice-President, and of the number of votes for each, which lists they shall sign and certify, and transmit sealed to the seat of the government of the United States, directed to the President of the Senate;—The President of the Senate shall, in the presence of the Senate and House of Representatives, open all the certificates and the votes shall then be counted;—The person having the greatest number of votes for President, shall be the President, if such number be a majority of the whole number of Electors appointed; and if no person have such majority, then from the persons having the highest numbers not exceeding three on the list of those voted for as President, the House of Representatives shall choose, immediately, by ballot, the President. But in choosing the President, the votes shall be taken by states, the representation from each state having one vote; a quorum for this purpose shall consist of a member or members from two-thirds of the states, and a majority of all the states shall be necessary to a choice. And if the House of Representatives shall not choose a President whenever the right of choice shall devolve upon them, *before the fourth day of March next following*, then the Vice-President shall act as President, as in the case of the death or other constitutional disability of the President. The person having the greatest number of votes as Vice-President, shall be the Vice-President, if such number

¹⁰Amendment XI was proposed by Congress on March 5, 1794, and a message of the President sent to Congress on January 8, 1798, declared it to have been duly ratified.

be a majority of the whole number of Electors appointed, and if no person have a majority, then from the two highest numbers on the list, the Senate shall choose the Vice-President; a quorum for the purpose shall consist of two-thirds of the whole number of Senators, and a majority of the whole number shall be necessary to a choice. But no person constitutionally ineligible to the office of President shall be eligible to that of Vice-President of the United States.²⁰

Article XIII

Section 1. Neither slavery nor involuntary servitude, except as a punishment for crime whereof the party shall have been duly convicted, shall exist within the United States, or any place subject to their jurisdiction.

Section 2. Congress shall have power to enforce this article by appropriate legislation.²¹

Article XIV

Section 1. All persons born or naturalized in the United States, and subject to the jurisdiction thereof, are citizens of the United States and of the State wherein they reside. No State shall make or enforce any law which shall abridge the privileges or immunities of citizens of the United States; nor shall any State deprive any person of life, liberty, or property, without due process of law; nor deny to any person within its jurisdiction the equal protection of the laws.

Section 2. Representatives shall be apportioned among the several States according to their respective numbers, counting the whole number of persons in each State, excluding Indians not taxed. But when the right to vote at any election for the choice of electors for President and Vice President of the United States, Representatives in Congress, the Executive and Judicial officers of a State, or the members of the Legislature thereof, is denied to any of the male inhabitants of such State, being twenty-one years of age, and citizens of the United States, or in any way abridged, except for participation in rebellion, or other crime, the basis of representation therein shall be reduced in the proportion which the number of such male citizens shall bear to the whole number of male citizens twenty-one years of age in such State.

Section 3. No person shall be a Senator or Representative in Congress, or elector of President and Vice President, or hold any office, civil or military, under the United States, or under any State, who, having previously taken an oath, as a member of Congress, or as an officer of the United States, or as a member of any State legislature, or as an executive or judicial officer of any State, to support the Constitution of the United States, shall have engaged in insurrection or rebellion against the same, or given aid or comfort to the enemies thereof. But Congress may by a vote of two-thirds of each House, remove such disability.

Section 4. The validity of the public debt of the United States, authorized by law, including debts incurred for payment of pensions and bounties for services in suppressing insurrection or rebellion, shall not be questioned. But neither the United States nor any State shall assume or pay any debt or obligation incurred in aid of insurrection or rebellion against the United States, or any claim for the loss of emancipation of any slave; but all such debts, obligations and claims shall be held illegal and void.

Section 5. The Congress shall have power to enforce, by appropriate legislation, the provisions of this article.²²

Article XV

Section 1. The right of citizens of the United States to vote shall not be denied or abridged by the United States or by any State on account of race, color, or previous condition of servitude.

Section 2. The Congress shall have power to enforce this article by appropriate legislation.²³

Article XVI

The Congress shall have power to lay and collect taxes on incomes, from whatever source derived, without apportionment among the several States, and without regard to any census or enumeration.²⁴

²⁰Amendment XII was proposed by Congress on December 12, 1803, and on September 25, 1804, the Secretary of State proclaimed it to have been duly ratified. This amendment superseded the third paragraph of the first section of Article II. The words in *italics* were rendered inoperative when Amendment XX changed the date of inauguration.

²¹Amendment XIII, the first of the three Civil War amendments, was proposed by Congress on February 1, 1865, and its ratification was proclaimed by the Secretary of State on December 18, 1865.

²²Amendment XIV was proposed by Congress on June 16, 1866, and the Secretary of State proclaimed its ratification on July 28, 1868. This amendment changed the provision for apportioning representation in the third paragraph of the first section of Article I. It also added disqualifications for various offices. Section 4 was an addition to Article VI.

²³Amendment XV was proposed by Congress on February 27, 1869, and the Secretary of State proclaimed its ratification on March 30, 1870.

²⁴Amendment XVI, in effect an exception to the fourth paragraph of Section 9 of Article I, was proposed by Congress on July 12, 1909, and proclaimed duly ratified on February 25, 1913.

Article XVII

The Senate of the United States shall be composed of two Senators from each State, elected by the people thereof, for six years; and each Senator shall have one vote. The electors in each State shall have the qualifications requisite for electors of the most numerous branch of the State legislatures.

When vacancies happen in the representation of any State in the Senate, the executive authority of such State shall issue writs of election to fill such vacancies: *Provided*, That the legislature of any State may empower the executive thereof to make temporary appointments until the people fill the vacancies by election as the legislature may direct.

This amendment shall not be so construed as to affect the election or term of any Senator chosen before it becomes valid as part of the Constitution.²⁵

Article XVIII

Section 1. After one year from the ratification of this article the manufacture, sale, or transportation of intoxicating liquors within, the importation thereof into, or the exportation thereof from the United States and all territory subject to the jurisdiction thereof for beverage purposes is hereby prohibited.

Section 2. The Congress and the several States shall have concurrent power to enforce this article by appropriate legislation.

Section 3. This article shall be inoperative unless it shall have been ratified as an amendment to the Constitution by the legislatures of the several States, as provided in the Constitution, within seven years from the date of the submission hereof to the States by the Congress.²⁶

Article XIX

The right of the citizens of the United States to vote shall not be denied or abridged by the United States or by any State on account of sex.

Congress shall have power to enforce this article by appropriate legislation.²⁷

Article XX

Section 1. The terms of the President and Vice President shall end at noon on the 20th day of January, and the terms of Senators and Representatives at noon on the 3d day of January, of the years in which such terms would have ended if this article had not been ratified; and the terms of their successors shall then begin.

Section 2. The Congress shall assemble at least once in every year, and such meeting shall begin at noon on the 3d day of January, unless they shall by law appoint a different day.

Section 3. If, at the time fixed for the beginning of the term of the President, the President elect shall have died, the Vice President elect shall become President. If a President shall not have been chosen before the time fixed for the beginning of his term, or if the President elect shall have failed to qualify, then the Vice President elect shall act as President until a President shall have qualified; and the Congress may by law provide for the case wherein neither a President elect nor a Vice President elect shall have qualified, declaring who shall then act as President, or the manner in which one who is to act shall be selected, and such person shall act accordingly until a President or Vice-President shall have qualified.

Section 4. The Congress may by law provide for the case of the death of any of the persons from whom the House of Representatives may choose a President whenever the right of choice shall have devolved upon them, and for the case of the death of any of the persons from whom the Senate may choose a Vice President whenever the right of choice shall have devolved upon them.

Section 5. Sections 1 and 2 shall take effect on the 15th day of October following the ratification of this article.

Section 6. This article shall be inoperative unless it shall have been ratified as an amendment to the Constitution by the legislatures of three-fourths of the several States within seven years from the date of its submission.²⁸

Article XXI

Section 1. The eighteenth article of amendment to the Constitution of the United States is hereby repealed.

²⁵Amendment XVII was proposed by Congress on May 16, 1912, and proclaimed duly ratified on May 31, 1913. It is a substitute for the first two paragraphs in Section 3 of Article I.

²⁶Amendment XVIII was proposed by Congress on December 17, 1917, and proclaimed duly ratified on January 29, 1919. It was repealed by Amendment XXI, adopted in 1933.

²⁷Amendment XIX was proposed by Congress on June 5, 1919, and proclaimed duly ratified on August 26, 1920. It is, in effect, an addition to the Fifteenth Amendment.

²⁸Amendment XX was proposed by Congress on March 2, 1932, and was proclaimed duly ratified on February 6, 1933. It superseded provisions in Section 4 of Article I and Section I of Article II.

Section 2. The transportation or importation into any State, Territory, or Possession of the United States for delivery or use therein of intoxicating liquors, in violation of the laws thereof, is hereby prohibited.

Section 3. This article shall be inoperative unless it shall have been ratified as an amendment to the Constitution by conventions in the several States, as provided in the Constitution, within seven years from the date of the submission hereof to the States by the Congress.²⁹

PROPOSED CHILD LABOR AMENDMENT

Section 1. The Congress shall have power to limit, regulate, and prohibit the labor of persons under eighteen years of age.

Section 2. The power of the several States is unimpaired by this article except that the operation of State laws shall be suspended to the extent necessary to give effect to legislation enacted by the Congress.³⁰

²⁹Amendment XXI was proposed by Congress on February 20, 1933, and proclaimed duly ratified on December 5, 1933. It was submitted for ratification by convention and not to the State Legislatures.

³⁰The proposed Child Labor Amendment was proposed by Congress on June 4, 1934.

INDEX

A		Page	Page
Accident Statistics Division.....	149	Blind, Iowa School.....	120
Accountancy, State Board.....	102	Blind, Iowa School.....	228
Adair County Officers.....	181	Bliss, William L.....	29
Adams County Officers.....	181	Blue, Robert D., Governor.....	11
Adjutant General.....	103	Bockwoldt, M. F.....	56
Advisory Board, Adjutant General.....	104	Bodine, Joseph H.....	106
Aeronautics Commission.....	108	Bonn, Walter H.....	57
Agricultural Secretaries, 1923 to date.....	251	Boone County Officers.....	182
Agricultural Societies.....	97	Boyd, William R.....	118
Agricultural Statistics, Divisions.....	96	Boys' Training School, Eldora.....	232
Agriculture, State Department, Harry D. Linn, Secretary, Biography Por- trait.....	26	Bremer County Officers.....	182
Duties.....	95	Briar Cliff College.....	231
Primary Vote, 1944.....	266	Brooks, Frank G.....	106
General Election Vote, 1944.....	283	Bryson, C. A.....	57
Ahlers, Henry J.....	129	Buchanan County Officers.....	182
Akers, C. B., Auditor of State.....	23	Buchanan, Wm. I.....	260
Allamakee County Officers.....	181	Budgets, How Prepared and Submitted.....	174
American Legion in Iowa.....	240	Buena Vista College.....	230
Anamosa Men's Reformatory.....	234	Buena Vista County Officers.....	183
Anderson, Carl A.....	54	Building and Loan Associations.....	159
Animal Industry, Division.....	96	Burkman, Carl A.....	57
Apiary, Division.....	97	Butler County Officers.....	183
Appanoose County Officers.....	181	Byers, Frank C.....	36
Architectural Examiners, Board.....	102		
Armory Board, Adjutant General.....	104	C	
Assembly, Members of Iowa General.....	244	Cabinet Members from Iowa.....	259
Assembly, Members of 51st General.....	34	Calendar of Official Dates.....	171
Assessments, Time.....	173	Calhoun County Officers.....	183
Attorneys General, 1853 to date.....	251	Capesius, Edward.....	58
Attorney General, John M. Rankin Biography, Portrait.....	25	Capitol Building on Fire.....	8
Duties, Powers, Staff.....	94	Capitol, Iowa State, History.....	6
Primary Vote, 1944.....	266	Capitol Park, Iowa State.....	15
General Election Vote, 1944.....	282	Carlsen, E. W.....	112
Aubrey, W. Dean.....	54	Carlson, Robert.....	58
Auditor of State, C. B. Akers Biography, Portrait.....	23	Carroll County Officers.....	183
Duties, Powers, Staff.....	92	Cass County Officers.....	183
Primary Vote, 1944.....	266	Cedar County Officers.....	184
General Election Vote, 1944.....	280	Central College.....	230
Auditors of State, 1846 to date.....	250	Central Committees, State.....	262
Auditors of Territory of Iowa.....	249	Cerro Gordo County Officers.....	184
Audubon County Officers.....	181	Cherokee County Officers.....	184
Augustine, A. Earl.....	35	Cherokee State Hospital for Insane.....	233
Automobile Registration in Iowa.....	237	Chickasaw County Officers.....	184
Avery, A. H.....	54	Children and Veterans, Iowa Cares for.....	232
		Chiropractic Examiners.....	127
B		Civil War Veterans.....	241
Baker, Oliver, Jr.....	55	Clarinda State Hospital for Insane.....	233
Banking Department.....	105	Clarke College.....	231
Barber Examiners.....	128	Clarke County Officers.....	184
Barkley, Jas. Robert.....	35	Clay County Officers.....	185
Barlow, Charles W.....	32	Clayton County Officers.....	185
Basic Sciences, Board of Examiners.....	106	Clem, A. D.....	37
Bass, Elmer A.....	55	Clerks, Municipal Court.....	178
Beard, H. C.....	150	Clerks, Superior Court.....	178
Bedell, Virginia.....	137	Clinton County Officers.....	185
Beef Producers Association, Iowa.....	97	Coe College.....	229
Bekman, E. K.....	35	Colburn, Jay C.....	58
Belknap, William W.....	259	College of Agriculture and Mechanic Arts (see Iowa State College).....	222
Benson, Ralph E.....	36	Colleges and Universities.....	229
Benton County Officers.....	182	Commerce Commissioners Duties, Powers, Staff.....	99
Bents, W. A., Cresco.....	55	Biographies, Portraits.....	28
Berg, John P.....	36	Primary Vote, 1944.....	267
Bierring, Walter L.....	125	General Election Vote, 1944.....	283
Bird, State.....	10	Commerce Commissioners, 1932 to date.....	252
Black Hawk County Officers.....	182	Commerce Counsel.....	101
Blatti, Arthur C.....	56	Comptroller, State.....	109
Blewett, Harold B.....	56	Conger, Edwin H.....	260
Blind, Aid to.....	180	Congressional Delegates, Territorial.....	249
Blind, Commission.....	107	Congressional Districts, Iowa.....	17
		Congressional Members from Iowa, 1933 to date.....	254

	Page		Page
Congressmen from Iowa		Duffield, Robert E.....	61
Biographies, Portraits.....	19	Dubuque County Officers.....	187
Primary Election, Vote 1944.....	269	Dubuque University.....	231
General Election, Vote, 1944.....	285	Dykhouse, Jans T.....	38
Conservation Commission.....	110		
Constitution, State of Iowa.....	384	E	
Constitution, United States.....	403	Education, Board.....	114
Control, Board of, State Institutions.....	112	Educational Examiners, Board.....	98
Convention Dates, Political.....	173	Educational System.....	222
Cooper, Elmer E.....	59	Edwards, Ernest L.....	62
Corn and Small Grain Growers		Election Dates.....	172
Association.....	97	Election Returns by Counties, 1944.....	294
Cornell College.....	230	Election Returns by Precincts, 1944.....	294
Corporations Authorized to Issue		Election Statistics	
Stock in Iowa.....	159	Primary Tabulated Vote, 1944.....	263
Corwin, E. P.....	134	General, 1944.....	276
Cosmetology Examiners.....	128	Elective Executive Departments.....	90
Council, State Executive.....	157	Ellis, Melvin W.....	105
Council, State Executive, Report of		Elthon, Leo.....	38
Secretary.....	159	Embalmer Examiners.....	127
Counties in Iowa, Statistical Informa-		Emerson, S. Ray.....	129
tion.....	179	Emmet County Officers.....	187
Counties, Officers of.....	181	Employment Security Commission.....	123
County Election Returns 1944.....	294	Employment Service Division, U. S.....	258
Court Reporters, District.....	175	Engineering Examiners, State Board.....	122
Court Shorthand Reporters, Board of		Entomology Division.....	96
Examiners.....	114	Epileptics, Hospital.....	233
Court, Supreme, Officials.....	29	Evans, K. A., Lieutenant Governor.....	12
Courts, District.....	175	Executive Council.....	157
Courts, Municipal.....	178	Executive Council, Secretary's Report.....	159
Courts, Superior.....	177	Executive Departments, State.....	90
Courts, United States.....	256		
Cowan, James A.....	59	F	
Cox, Harry E.....	59	Fair, Iowa State.....	238
Crabbe, Maurice B.....	142	Farmer, George E.....	62
Crawford County Officers.....	185	Faul, George M.....	39
Criminal Investigation, Division of	146	Faville, Frederick F.....	32
Cromwell, Fred.....	37	Fayette County Officers.....	187
Cunningham, Paul.....	19	Feebleminded, Institution.....	233
Custodian.....	114	Felton, Harold E., Speaker of the	
		House.....	52
D		Fimmen, W. R.....	62
Dairy Association, Iowa State.....	97	Findlay, C. V.....	39
Dairy and Food Division.....	95	Fire Protection and Investigation	
Dairy Industry Commission, Iowa.....	98	Division.....	147
Dallas County Officers.....	185	Fischer, Charles R.....	134
Dancer, David A.....	118	Fischer, Karl W.....	145
Dates of Iowa General Assembly		Flag, Iowa State.....	9
Sessions.....	247	Fletcher, Clinton L.....	63
Dates, Calendar, Official.....	171	Floyd County Officers.....	187
Dataman, Benjamin L.....	60	Flower, Iowa State.....	10
Davis County Officials.....	186	Foster, Harlan C.....	39
Davis, Floyd P.....	60	Franklin County Officers.....	187
Davis, J. C.....	60	Frederickson, Leo D.....	63
Deaf, Iowa School.....	121	Frei, Henry R.....	63
Decatur County Officials.....	186	Fremont County Officers.....	188
Declaration of Independence.....	401	Friley, Charles E.....	222
Delaware County Officers.....	186	Fulk, Ed W.....	64
Democratic State Central Committee.....	262		
Dental Examiners.....	127	G	
Des Moines County Officers.....	186	Gardner, Joe F.....	64
Dewel, Duane E.....	37	Gardner, John R.....	64
Dewey, Charles A.....	33	Garfield, Theodore G.....	29
Dickinson County Officers.....	186	G. A. R.....	241
Diplomatic Service, Iowans in.....	259	Gaunitz, E. B.....	110
Disabled American Veterans in Iowa.....	240	General Assembly Dates, 1846-1945.....	247
District Court Judges, Reporters.....	175	General Assembly Members, 51st.....	34
Districts, Iowa Congressional and		General Election Dates.....	172
Senatorial.....	17	General Election Results.....	276
Dodds, Bert E.....	61	General Election Returns by Counties.....	294
Dodge, Augustus C.....	260	General Election Returns by Precincts	294
Dolliver, Jas.....	19	General Election Vote, 1944.....	276
Donohue, D. A.....	61	Geological Survey.....	124
Doud, Alden L.....	38	Gilbert, Fred B.....	128
Drake University.....	231	Gill, George E.....	151
Drivers' License Division.....	147	Gillette, Lester S.....	118
Druker, B. B.....	139		

	Page		Page
Girls' Training School, Mitchellville.....	232	Hultman, O. N.....	41
Glenwood, Hospital for Feebleminded.....	233	Humboldt County Officers.....	190
Godfrey, Clarence E.....	137	Huncke, Mrs. Mary.....	150
Good, C. G.....	65	Huston, T. H.....	67
Good, James William.....	259	I	
Governor, Robert D. Blue		Ida County Officers.....	190
Biography.....	11	Independence State Hospital for Insane.....	233
Picture.....	11	Indians in Iowa.....	261
Duties, Powers.....	90	Industrial and Defense Commission.....	155
Primary Vote, 1944.....	263	Industrial Commission.....	133
General Election Vote, 1944.....	277	Insane, State Hospitals.....	233
Governor, Iowa's First.....	248	Inspectors, State Mine.....	153
Governor of Territory of Iowa.....	249	Institutions in Iowa.....	113
Governors of Iowa, 1846 to date.....	248	Instruction, Supt. of Public, Terri- torial.....	249
Governor's Military Staff.....	90	Instruction, Supt. of Public, 1847 to date.....	252
Government of Iowa.....	168	Instruction, Supt. of Public, Jessie M. Parker, Picture, Biography.....	27
Grahl, Charles H.....	103	Duties, Powers, Staff.....	98
Grantham, H. A.....	151	Insurance Commissioner.....	134
Graven, Henry N.....	33	Interim Committee—Retrenchment and Reform.....	155
Greene County Officers.....	188	Internal Revenue Department, United States.....	257
Grimes, J. M.....	24	Interstate Cooperation, Iowa Commis- sion.....	154
Grinnell College.....	229	Iowa Capitol Bldg.....	5
Grundy County Officers.....	188	Iowa County Officers.....	190
Gustafson, A. C.....	53	Iowa Development Commission.....	155
Guthrie County Officers.....	188	Iowa Employment Security Commission.....	123
Gwynne, John W.....	19	Iowa Government.....	168
H		Iowa State Banner.....	9
Hale, Oscar.....	29	Iowa State Capitol, History.....	6
Hall, J. R.....	65	Iowa State Capitol Park.....	15
Hall, W. Earl.....	115	Iowa State College of Agriculture and Mechanic Arts, Ames.....	222
Hamilton County Officers.....	188	History, Students, Courses.....	222
Hancher, Virgil M.....	224	Officials, Deans, Directors.....	119
Hancock County Officers.....	189	Iowa State Commerce Commission.....	99
Hardin County Officers.....	189	Iowa State Fair.....	238
Harlan, James M.....	259	Iowa State Teachers College History, Students, Courses.....	227
Harness, Charles W.....	138	Officials, Deans, Directors.....	120
Harrison County Officers.....	189	Iowa Wesleyan College.....	229
Hart, Stanley L.....	40	Irwin, John N.....	260
Harvey, Robert W.....	40	J	
Hatchery Inspection Division.....	96	Jackson County Officers.....	190
Hatton, Frank.....	259	Jackson, William E.....	138
Hauber, U. A.....	106	Jacobson, Arthur H.....	42
Hawkins, R. B.....	40	Jasper County Officers.....	190
Hays, Leslie M.....	107	Jefferson County Officers.....	191
Health Department.....	124	Jensen, Ben F.....	20
Hedin, Philip T.....	65	Jensen, Jas. Christopher.....	111
Heffner, John S.....	66	Jespersion, S. N.....	148
Henningsen, O. H.....	41	Jessen, Peter A.....	67
Henry County Officers.....	189	John Fletcher College.....	231
Hickenlooper, Bourke B.....	13	Johnson County Officers.....	191
Hicklin, M. F.....	66	Jones County Officers.....	191
Highway Commission.....	128	Jones, Floyd.....	42
Highway Patrol, Division.....	147	Judges, District Court.....	175
Highway Safety Patrol.....	235	Judges, Municipal Court.....	178
Hill, G. R.....	41	Judges, Superior Court.....	177
Hill, Paul F.....	148	Judges of Supreme Court, Territorial.....	249
History of Iowa.....	2	Judges of Supreme Court, 1847 to date.....	253
Historical Department.....	132	Judges of Supreme Court Biographies, Portraits.....	29
Historical Department.....	242	General Election Vote, 1944.....	282
Hoeness, S. G.....	66	Judges, U. S. Federal Court.....	83
Hoeven, Charles B.....	20	Judicial Districts, map.....	175
Holidays, Official.....	171	Justices and Constables Committee.....	111
Holmes, Ethel Towne.....	108	Juvenile Home, Toledo.....	232
Hoover, Herbert C.....	259	K	
Hopkins, Harry L.....	259	Kasson, John A.....	260
Hopkins, P. F.....	112	Keir, Robert S.....	42
Horse and Mule Breeders' Association, Iowa.....	97		
Horticultural Society, Iowa State.....	97		
Hospital Survey Committee.....	158		
Hospitals, State.....	233		
Houghton, Mrs. Hiram Cole, Jr.....	115		
House of Representatives, 51st G. A. Officers.....	53		
Howard County Officers.....	189		
Huebner, W. L.....	113		

	Page		Page
Keokuk County Officers.....	191	Medical Examiners.....	127
Kilpatrick, W. J.....	67	Medical Library, State.....	141
Kirketeg, O. J.....	43	Mercer, Leroy S.....	46
Kirkwood, Samuel J.....	259	Meredith, Edwin T.....	259
Klein, Tunis H.....	43	Merit System Council.....	156
Klemesrud, Theodore.....	68	Meyer, Lloyd A.....	73
Knee, C. A.....	147	Miller, Ai.....	46
Knudson, Herman M.....	43	Miller, Frederic M.....	30
Kossuth County Officers.....	191	Miller, J. F.....	73
Kraetsch, Mrs. George.....	107	Miller, Samuel F.....	260
Krueger, Dr. H. C.....	68	Mills County Officers.....	193
Kruse, William.....	68	Mills, Ivan R.....	74
Kuester, G. T.....	69	Mine, Board of Examiners for State	
Kuhlmann, Paul.....	69	Inspectors.....	153
Kyseth, Mrs. George L.....	116	Mine Inspectors, State.....	153
L			
Labor Bureau.....	138	Mitchell County Officers.....	194
Lane, Carroll A.....	69	Monona County Officers.....	194
Lane, Dick R.....	136	Monroe County Officers.....	194
Langland, C. M.....	70	Montgomery County Officers.....	194
Latchaw, Fred A.....	70	Moore, H. A.....	74
Laustrup, Carlos E.....	108	Morningside College.....	230
Law Examiners.....	94	Morrissey, Edward J.....	74
Law Library, State.....	141	Motor Vehicle Registration Division.....	148
Laws, Commission on Uniform State.....	154	Motor Vehicle Registrations.....	237
Lee County Officers.....	192	Mount Pleasant Hospital for Insane.....	233
Le Compte, K. M.....	20	Mowry, Ross R.....	46
Legislative Members, 51st G. A.....	34	Mulroney, John E.....	30
Leo, Richard V.....	44	Municipal Courts.....	178
Less, Frank W.....	70	Murrow, D. L.....	151
Libraries, State.....	139	Muscatine County Officers.....	194
Lieutenant Governor, Kenneth A.		N	
Evans, Biography, Picture.....	12	Nebergall, R. W.....	146
Powers, Duties.....	91	Needham, Sherman W.....	142
Primary Election Vote, 1944.....	264	Nelson, R. A.....	75
General Election Vote, 1944.....	279	Newsome, J. A.....	47
Lieutenant Governors of Iowa, 1857		Newspapers of Iowa, Alphabetically	
to date.....	249	by Towns.....	202
Linn County Officers.....	192	Nielsen, Andrew J.....	75
Linn, Harry D., Secretary of Agricul-		Nomination Papers, Filing Dates.....	172
ture.....	26	Norland, Norman.....	75
Liquor Control Commission.....	135	Noth, W. G.....	118
Long, David B.....	28	Nurse Examiners.....	154
Long, Harvey J.....	71	O	
Long, Irving D.....	44	Oakdale Tuberculosis Sanitarium.....	233
Loras College.....	231	O'Brien County Officers.....	195
Louisa County Officers.....	192	Officers of the House, 51st G. A.....	53
Louden, Roy.....	116	Officers of the Senate, 51st G. A.....	34
Love, H. S.....	44	Official Dates, Calendar.....	171
Love, H. S.....	150	Official, Territory of Iowa.....	249
Lucas, J. G.....	45	Oliver, Ralph A.....	31
Lucas County Officers.....	192	Olson, Albert G.....	76
Lucas, James A.....	102	Operators' and Chauffeurs' License	
Lucas, Robert.....	249	Division.....	147
Luther College.....	230	Optometry Examiners.....	127
Lynch, Mrs. Mae A.....	71	Osceola County Officers.....	195
Lynes, J. Kendall.....	45	Osteopathic Examiners.....	127
Lyon County Officers.....	192	P	
M			
Madison County Officers.....	193	Page County Officers.....	195
Mahaska County Officers.....	193	Palmer, Charles Aaron.....	76
Mantz, Halleck J.....	30	Palo Alto County Officers.....	195
Marion County Officers.....	193	Park, Iowa State Capitol.....	15
Marshall County Officers.....	193	Parks and Preserves, State.....	214
Martin, Frank D.....	45	Parker, Jessie M., Superintendent	
Martin, S. A.....	71	Public Instruction.....	27
Martin, Thomas E.....	21	Parker, Mrs. Addison.....	110
Marycrest College.....	231	Parole Board.....	137
Mattes, Frank W.....	110	Parrish, Paul.....	76
McCrary, George W.....	259	Parsons College.....	230
McCreery, David R.....	112	Patrol, Iowa Highway.....	147
McEleney, Leo P.....	72	Pefferle, J. R.....	123
McFarlane, Arch W.....	72	Penal Institutions of Iowa.....	234
McNeill, A. Earl.....	72	Penitentiary, Men's.....	234
McReynolds, Wade H.....	73	Permit Board, State.....	153
		Peterson, Benjamin H.....	106

	Page		Page
Peterson, Oscar.....	77	Rockhill, Robert A.....	48
Pharmacy Examiners.....	128	Ropes, Wayne M., Secretary of State..	22
Pinc, Floyd J.....	47	Rupe, W. S.....	117
Plock, Richard H.....	116	Ruther, Walter J.....	114
Plymouth County Officers.....	195	Rutledge, Wiley Blount, Jr.....	260
Pocahontas County Officers.....	196		
Podiatry Examiners.....	128	5	
Police Radio Communication Division.....	148	Sac County Officers.....	197
Police and Radio System.....	236	Safety Patrol, Iowa Highway.....	235
Political Convention Dates.....	173	Sanitarium for Tuberculosis.....	233
Polk County Officers.....	196	Saylor, Ernest B.....	80
Population, Incorporated Places in Iowa, 1940 Census.....	216	Scarborough, W. J.....	34
Population of Iowa, Rural-Urban.....	180	Schools, Universities and Colleges in Iowa.....	222
Population, Iowa Counties.....	179	School for Blind, Iowa State.....	120
Porter, C. Fred.....	109	School for Deaf, Iowa State.....	121
Poston, E. E.....	77	School for Deaf, Iowa State.....	228
Pottawattamie County Officers.....	196	Schluter, Edwin C.....	48
Poweshiek County Officers.....	196	Schwengel, Fred.....	80
Poynner, F. J.....	110	Scott County Officers.....	197
Precinct Election Returns.....	294	Schwob, F. T.....	110
Precincts in Iowa.....	179	Seal of Iowa.....	9
Prentis, X. T.....	77	Secretary of Agriculture.....	26
Presidential Election Statistics		Secretaries of Agriculture, 1923 to date.....	251
National.....	258	Secretary of State, Wayne M. Ropes	
State, by Counties.....	276	Biography, Portrait.....	22
Presidents of Iowa Senate.....	247	Duties, Powers, Staff.....	91
Price, Malcom.....	227	Primary Election Vote, 1944.....	264
Primary Election Dates.....	172	General Election Vote, 1944.....	279
Primary Election Statistics, 1944.....	263	Secretaries of State, 1846 to date.....	250
Printing Board, State.....	141	Senate, 51st G. A., Officers.....	34
Pritchard, Walter S.....	78	Senate Presidents, 1846-1856.....	247
Public Instruction, Superintendent.....	98	Senatorial Districts, Iowa.....	18
Public Safety Department.....	144	Senators, 51st G. A.	
Publications in Iowa (Others than daily and weekly).....	201	Primary Vote, 1944.....	272
Putney, Lawrence.....	78	General Election Vote, 1944.....	288
		Special Elections.....	292
R		Senators in Congress, from Iowa	
Radio, Division of Police Communica- tion.....	148	1848 to date.....	254
Radio System, Iowa Police.....	236	Senators, United States.....	254
Railroad Commissioners, 1878-1934.....	252	Senators, U. S., from Iowa.....	13
Rankin, John M., Attorney General.....	25	Primary Election Vote, 1944.....	263
Rath, H. Earl.....	106	General Election Vote, 1944.....	277
Redman, Albert G.....	78	Sessions of General Assembly of Iowa, 1846 to 1943.....	247
Reed, Carl W.....	28	Sharp, F. E.....	49
Reed, Wilson.....	79	Sharp, Walter W.....	142
Reformatory, Men's, Anamosa.....	234	Shaw, Albert J.....	49
Reformatory, Women's, Rockwell City.....	234	Shaw, Leslie M.....	259
Reid, John C.....	117	Shelby County Officers.....	197
Reilly, Robert C.....	47	Shepard, Ray E.....	81
Reporters, District Court.....	175	Shirer, Clarence A.....	147
Reporters, Municipal Court.....	178	Shull, H. C.....	117
Reporters, Superior Court.....	178	Siefkas, Henry.....	81
Representatives in Congress from Iowa 1933 to date.....	254	Simonsen, Warren E.....	81
Representatives in Congress from Iowa		Simpson College.....	230
Primary Election Vote, 1944.....	269	Sioux County Officers.....	197
General Election Vote, 1944.....	285	Sjulin, Carl O.....	49
Representatives, State, 51st G. A.		Sloane, Ted.....	82
Primary Vote, 1944.....	273	Smith, Blanche A.....	139
General Election Vote, 1944.....	290	Smith, Ernest T.....	82
Special Elections.....	292	Smith, Frederic F.....	106
Representatives, House of, 51st G. A.		Smith, W. A.....	31
Officials.....	53	Smith, William Mervin.....	82
Republican State Central Committee.....	262	Social Welfare Department.....	149
Revenue, U. S. Internal.....	257	Soldiers' Bonus Board.....	104
Review, Boards.....	173	Soldiers' Home, Marshalltown.....	232
Richardson, B. M.....	28	Soldiers' Orphans' Home, Davenport.....	232
Ringgold County Officers.....	196	Soldiers of Iowa.....	239
Ritchie, Fred.....	48	Spanish War Veterans.....	240
Road System in Iowa.....	243	Speaker of the House, 51st G. A., Harold Felton.....	52
Robb, George H.....	79	Speakers of the House, 1846-1945.....	247
Robinson, Glenn Eugene.....	79	St. Ambrose College.....	231
Robinson, Ira.....	80	Stanley, Claude M.....	123

	Page		Page
State Bird.....	10	United States Representatives from	
State Capitol on Fire.....	8	Iowa, Portraits, Biographies.....	19
State Central Committees, Political.....	262	Primary Vote, 1944.....	269
State Fair.....	238	General Election Vote, 1944.....	285
State Flower.....	10	United States Senators.....	254
State Historical Society.....	241	United States Senators from Iowa	
State House Grounds.....	16	Portraits, Biographies.....	13
State University of Iowa.....	224	Primary Vote, 1944.....	263
State Representatives.....	53	General Election Vote, 1944.....	277
Primary Vote, 1944.....	273	Universities and Colleges.....	229
General Election Vote, 1944.....	290	University of Iowa	
State Senators.....	34	History, Students, Courses.....	224
Primary Vote, 1944.....	272	Deans, Directors, Officials.....	119
General Election Vote, 1944.....	288	Upper Iowa University.....	231
Hold-over Senators.....	289	Utzig, Arnold.....	85
Steinberg, Albert.....	83		
Stevens, Henry H.....	83	V	
Stewart, R. E.....	110	Van Buren County Officers.....	198
Stiger, Carl B.....	123	Vanderwilt, Dick M.....	85
Story County Officers.....	197	Van Eaton, Charles S.....	86
Strawman, Clifford.....	83	Veterans of Foreign Wars.....	240
Strohm, John W.....	147	Vital Statistics, Department of.....	127
Superintendent of Public Instruction.....	98	Vittetoe, Luke.....	50
Superintendents of Public Instruction, 1847 to date.....	252	Vocational Education, Board.....	99
Superior Courts, Iowa.....	177	Vocational Rehabilitation.....	99
Supreme Court, U. S., Iowans in.....	260	Voting Precincts in Iowa.....	179
Supreme Court Judges.....	29	Vrba, Edward H.....	50
General Election Vote, 1944.....	282		
Supreme Court Officials.....	32	W	
Supreme Court Officials, Territorial.....	249	Wallace, Henry A.....	259
Sutton, Gerald R.....	148	Wallace, Henry C.....	259
Swaner, John James.....	84	Walter, W. H.....	87
Swaner, John James.....	130	Walter, W. Eldon.....	86
Swift, Russell F.....	136	Wapello County Officers.....	198
Swine Producers' Association, Iowa.....	98	Warren County Officers.....	199
		War Manpower Commission.....	258
T		War Roster Commission.....	104
Talle, Henry O.....	21	Wartburg College.....	231
Tama County Officers.....	198	Washington County Officers.....	199
Tatum, William M.....	84	Watchmakers' Board.....	158
Tax Commission, State.....	151	Watson, DeVere.....	50
Tax Study Committee.....	167	Watson, Harry E.....	87
Taylor County Officers.....	198	Wayne County Officers.....	199
Teachers' College, Iowa State,		Weather Division.....	96
Officials, Deans, Directors.....	120	Webster County Officers.....	199
TePaske, Anthony.....	84	Weichman, Harry E.....	87
Territorial Governor of Iowa, First.....	249	Welfare, Department of Social.....	149
Territorial Officials.....	249	Wellington, Thomas W.....	88
Throckmorton, Jeannette Dean.....	140	Wennerstrum, Charles F.....	31
Towner, Horace M.....	259	Western Union College.....	230
Traveling Library.....	140	Whitaker, Bert N.....	88
Treasurer of State, John M. Grimes		White, Ed. S.....	51
Biography, Portrait.....	24	White, F. R.....	130
Duties, Powers, Staff.....	93	Whitehead, G. E.....	88
Primary Vote, 1944.....	267	Whitehill, B. C.....	51
General Election Vote, 1944.....	280	Wichman, Henry.....	158
Treasurer of State, 1846 to Date.....	251	Wilbur, Curtis D.....	259
Treasurers of Territory of Iowa.....	249	Wilbur, Ray Lyman.....	259
Trost, Ewald G.....	111	Wilkins, Fred L.....	145
Tuberculosis Sanitarium, Oakdale.....	233	William Penn College.....	230
Tyrrell, W. C., Jr.....	86	Williams, Ora.....	133
		Williams, Ora C.....	89
U		Winnebago County Officers.....	199
Uniform State Laws, Commission.....	154	Winneshiek County Officers.....	199
Union County Officers.....	198	Wilson, George A.....	13
United Spanish War Veterans.....	240	Wilson, James.....	259
United States Courts in Iowa.....	256	Woodbury County Officers.....	199
United States Employment Service		Woodward Hospital for Epileptics.....	233
Division.....	258	World War I, Iowa in.....	239
United States Veterans Employment		Wormley, Henry W.....	89
Service.....	258	Worth County Officers.....	199
United States Internal Revenue Department.....	257	Wright County Officers.....	199
United States Officials for Iowa.....	256		
United States Officials from Iowa, 1845 to date.....	254	Z	
		Zastrow, Ralph W.....	51
		Zeigler, Sanford, Jr.....	129

