

LEWIS
GINTER
2017-2018
ANNUAL REPORT



LETTER FROM BOARD PRESIDENT AND EXECUTIVE DIRECTOR

DEAR FRIENDS,

Our deepest thanks for making another exceptional year possible at your community garden!

In 2017, Lewis Ginter hosted Wild Art: A Journey Off-Canvas, an exhibit by local artists who inspired and delighted guests with art installations using natural materials. We continued schematic design work in pursuit of the priority projects from the master site plan, and launched a new brand identity that had its roots in the very same plan. We leaned into our entertaining and meaningful education programs and tours, engaging over 20,000 children and adults.

For the second year in a row, the Garden received Charity Navigator's coveted 4-star rating, its highest possible recognition of sound financial management. For the third consecutive year, we surpassed 400,000 visitors, including the thousands of guests for the Solar Eclipse Sun Celebration who were welcomed so warmly that staff and volunteers received accolades from the Herald de Paris, "Solar Eclipse brings humanity together a little."

Duron Chavis, Community Engagement Manager, continued his good work of training new cohorts of Ginter Urban Gardeners, and was recognized as a Richmond Times-Dispatch Person of the Year and one of six Richmond History Makers for his work in "promoting stronger communities."

And of course, the gardens themselves shone. Extensive plant collections exquisitely maintained in beautiful landscapes continued to fill guests and students with appreciation and awe for the natural world, thanks to your support and the dedicated hearts and hands of our volunteers and horticultural staff – professionals such as Senior Horticulturist Elizabeth Fogel who began her work in ecological landscaping and designed plant communities as the inaugural Frank L. Robinson Endowed Chair in Horticulture.

The common ground upon which Lewis Ginter Botanical Garden is built has become common ground for many of our Richmond neighbors and visitors. We are able to pursue our compelling mission daily due to your dedication, thoughtfulness and generosity throughout the year. Thank you!



Kathleen A. Luke
Board President



Shane W. Tippet
Executive Director

Lewis Ginter Botanical Garden connects people through plants to improve communities.



OPERATING BUDGET BREAKDOWN

REVENUE AND OTHER SUPPORT

Contributions and Endowment	\$ 2,830,935
Memberships	\$ 1,012,831
Admissions	\$ 1,413,759
Education	\$ 309,175
Garden Shop	\$ 991,929
Facility Rental and Concessions	\$ 650,771
Other Earned Income	\$ 249,109
TOTAL	\$7,458,509

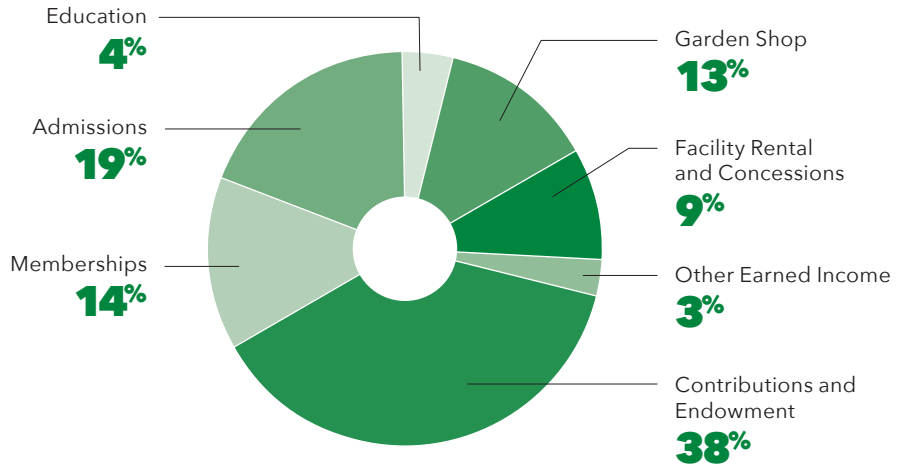

EXPENDITURES

Administration	\$ 670,413
Advancement	\$ 749,849
Membership	\$ 296,120
Visitor Programs	\$ 1,691,606
Operations	\$ 922,047
Gardens and Grounds	\$ 1,570,852
Education and Community Engagement	\$ 1,557,608
TOTAL	\$7,458,495

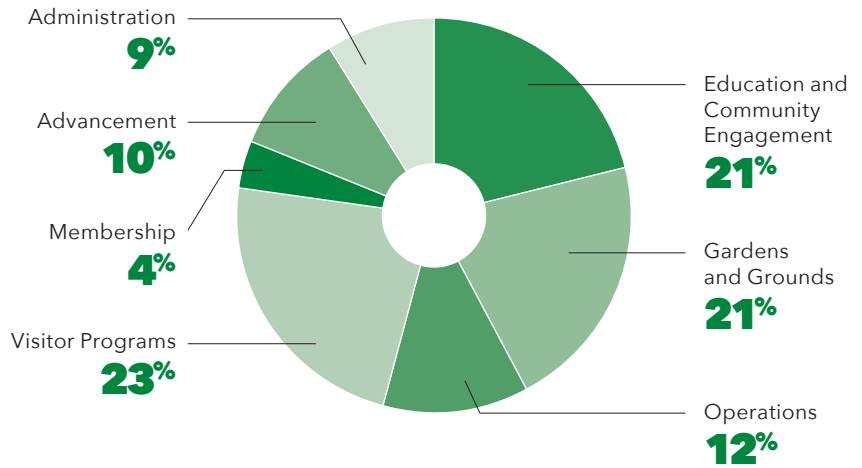

For the second straight year, Lewis Ginter Botanical Garden has achieved the highest possible rating from Charity Navigator for strong fiscal stewardship, accountability and transparency. Thank you for partnering with us to improve communities by connecting people through plants. We deeply value your trust.



TOM HENNESSY

BOARD OF DIRECTORS

OFFICERS

Mrs. Kathleen A. Luke
President

Mr. J. Melvin Watkins
Vice President

Mr. Robert H. Newton, Jr.
Treasurer

Mrs. Martha F. Moore
Secretary

Mrs. Kristen F. Hager
General Counsel

PRESIDENT EMERITUS

Mr. Frank L. Robinson

DIRECTOR EMERITA

Mrs. Lora M. Robins*

DIRECTORS

Mrs. Anedra W. Bourne

Mr. Matthew J. Bruning

Ms. Lori K. Cochran

Mrs. Joelle K. Cosby

Mrs. Katherine B. Duval

Ms. Mary Elfner

Mrs. Janet T. Geldzahler

Mr. Gary M. Gore

Mr. Michael C. Gray

Mr. J. Eric Greenwood

Dr. Jill Bussey Harris

Mrs. Donna G. Kelliher

Ms. Anne Leigh Kerr

Mrs. Candace W. Lindenzweig

Mrs. Rachel Loughlin

Sister Anne Marie Mack, CBS

Ms. Lucy B. Meade

Mrs. Paula H. Nachman

Dr. Kee Sung Ro

Mrs. Susan F. Robertson

Mrs. Clare O. Schapiro

Mrs. Carolyn K. Snow

Dr. Debbie L. Sydow

Mrs. Peyton P. Wells

Mrs. Mary R. Wick

Mrs. Susanne N. Wick

BOARD OF ASSOCIATES

CHAIRS

Mr. James P. Leahey

Mrs. Rosana McGann

MEMBERS

Mrs. Kindra Berteau-Beckett

Mr. Andrew A. Breneman

Ms. Mollie A. Brooks

Mrs. Massie P. Cooper

Dr. Kensington A. Hatcher

Ms. Macy N. Irvin

Mrs. Christine VanMilder Jones

Mrs. Ashley W. Kelly

Mrs. Alisson P. Klaiher

Ms. Kelli S. Lemon

Mrs. Sarah A. Leonard

Mrs. Jennifer L. Ligon

Ms. Carrie H. Pennypacker

Mr. Evans Elias Richards

Mr. Joe J. Schilling

Ms. Sinclair R. Scott

Mrs. Jessica L. Sorensen

Ms. Jennings H. Whiteway

Mrs. Jenefer O. Williams

Mr. Steven A. Wistrom

*Deceased

2017 BY THE NUMBERS

YOUR SUPPORT PROVIDED



**400
THOUSAND +**

visitors with inspiration,
learning, solace and delight

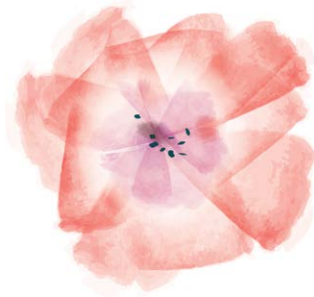

15,143

guests with free admission through
our Share the Garden program and
Free Community days



12,622

young people with experiential,
nature-based learning



7,800

free educational opportunities
for youth and adults



5,841

total taxa/unique types of plants
grown in a learning landscape



3,697

pounds of fresh produce
donated to FeedMore to help
fight hunger in Central Virginia



3,006

hours of workforce development
training for **275** youth in our
service learning program



2,862

adult students and **316**
teachers with nature-based
education programs



82

acres of gardens, **50** of which
are intensely cultivated, under
maintenance and expansion



THANK YOU HONOR ROLL OF DONORS

Lewis Ginter Botanical Garden is deeply grateful for the donors, members, volunteers and community partners who make it possible for us to connect people through plants to improve communities.

Your generosity powers our mission and makes possible everything we do. We are grateful to the following people and organizations that made donations of support to Lewis Ginter Botanical Garden between January 1, 2017 and December 31, 2017.

ANNUAL FUND

Thank you to these supporters of our Annual Fund who made gifts of \$500 or more.



\$10,000+

Anonymous
 Mrs. Victoria E. Belcher
 Mrs. Ann Lee Saunders Brown
 Dr. Arthur W. Burke, Jr.
 Dr. Arthur Burke Fund for Orchids of
 The Community Foundation
 Serving Richmond and
 Central Virginia
 Louise B. Cochrane
 Charitable Foundation of
 The Community Foundation Serving
 Richmond and Central Virginia
 Mr. John R. Congdon, Jr.
 Constance C. and Linwood A. Lacy, Jr.
 Foundation
 Fidelity Charitable Gift Fund
 Mr. and Mrs. J. Christopher Gilman
 Mr. and Mrs. James B. Hartough
 Mr. and Mrs. John A. Luke, Jr.
 Massey Foundation
 Mr. and Mrs. E. Morgan Massey
 Mr. and Mrs. Craig L. Massey
 Mr. and Mrs. William E. Massey, Jr.
 Mr. Donald M. Robelen
 Schwab Charitable Fund
 The Honorable John W. Snow and
 Mrs. Carolyn K. Snow
 Mrs. Virginia H. Spratley,
 Ms. Martha S. Pellington and
 Mr. and Mrs. Lemuel L. Doss III
 Virginia H. Spratley Charitable Fund
 of The Community Foundation
 Serving Richmond and
 Central Virginia
 Ms. Karen M. Whelan

\$5,000 - \$9,999

4G Foundation
 Aetna Foundation, Inc.
 American Funds
 Ms. Susan H. Armstrong
 Mr. and Mrs. Charles E. Bingley, Jr
 Mrs. E. Reed Carter
 Elisabeth Reed Carter Charitable Fund
 of The Community Foundation
 Serving Richmond and
 Central Virginia
 Commonwealth Foundations, G.P.
 Mr. and Mrs. Thomas F. Farrell
 Dr. Michelle Duckett-Hedgebeth and
 Mr. Reginald D. Hedgebeth
 Mr. and Mrs. Peter L. Francisco
 Mr. and Mrs. William R. Gardner, Jr.
 Mr. and Mrs. J. Randolph Hutcheson
 The Beirne Carter Foundation
 Mrs. Letitia Iorio
 Mr. Philip W. Klaus, Jr.
 Nathalie L. Klaus Charitable
 Lead Trust
 Ms. Kathryn I. Moore
 Mr. and Mrs. C. Cotesworth Pinckney
 Mr. and Mrs. John M.R. Reed
 Dr. Kee Sung Ro and Dr. Peter S. Ro
 Mrs. Martha L. Robertson
 U.S. Trust, Bank of America
 Private Wealth Management
 Mr. and Mrs. John Wick III

\$2,500 - \$4,999

The American Endowment Foundation
 Mr. and Mrs. Tiffany B. Armstrong
 Mr. and Mrs. Tappan August
 Mr. and Mrs. Roger L. Boeve
 Ms. Laura H. Boland
 The CarMax Foundation

Charles Schwab & Co. Inc.
 Mr. and Mrs. Langdon T. Christian IV
 Mr. and Mrs. John H. Cronly III
 Mr. and Mrs. Richard Cullen
 Cullen Family Fund of
 The Community Foundation Serving
 Richmond and Central Virginia
 Mrs. Florence Bryan Fowlkes
 Florence Bryan Fowlkes Fund of
 The Community Foundation Serving
 Richmond and Central Virginia
 Courtney Knight Gaines
 Foundation, Inc.
 Mr. and Mrs. Jonathan S. Geldzahler
 Mr. and Mrs. Thomas E. Gottwald
 Mr. and Mrs. J.E. Greenwood
 Mr. and Mrs. Frank M. Hamlin
 Mr. and Mrs. E. Bradford Ladd
 Mr. Bob Lincoln and Mrs. Lorrie Lincoln
 Mr. and Mrs. Paul Lowsley-Williams
 Ridgeway Foundation
 McKinnon and Harris, Inc.
 Merrynook, LLC
 Mr. and Mrs. Lewis N. Miller, Jr.
 Elizabeth P. and Lewis N. Miller
 Charitable Fund of
 The Community Foundation Serving
 Richmond and Central Virginia
 Merrynook, LLC
 Mr. and Mrs. John L. Nachman
 Nachman-Marks Foundation
 National Philanthropic Trust
 Mrs. Mary Bryan Perkins
 C.D.L. and M.T.B. Perkins Fund of
 The Community Foundation Serving
 Richmond and Central Virginia
 Mr. and Mrs. Kenneth M. Perry
 Ms. Christine K. Plant
 Christine Kane Plant Charitable Fund
 of The Community Foundation
 Serving Richmond and Central Virginia



ANNUAL FUND (CONTINUED)

Mr. and Mrs. Theodore W. Price
T.H. & N.H. Price Foundation
Ms. Sarah H. Richardson
Judith Haskell Brewer Fund
Mrs. Patricia L. Rooney
Mrs. Elizabeth T. Sauer and
Mr. Bryan Moody
Mr. and Mrs. Dave Shafer
Mrs. Jane B. Spilman
Robert H. and Jane Bassett Spilman
Foundation
Mr. and Mrs. Addison B. Thompson
Tad and Sue Thompson
Charitable Fund
Mr. and Mrs. Matthew G. Thompson
Mr. Shane W. Tippett and
Ms. Elizabeth Tippett
West Charitable Trust
Ms. Aimee M. West
Ms. Laura H. West
Tom and Cathy Tullidge
Tullidge Family Fund of
The Community Foundation Serving
Richmond and Central Virginia
Mr. and Mrs. Tom F. Turner
VAMAC Inc.
Mr. and Mrs. Marcus M. Weinstein

\$500 - \$2,499

Mr. and Mrs. Richard J. Abbott
Dr. and Mrs. Robert A. Adler
Mr. and Mrs. William Allcott
Mr. Gregory Allen
Mr. Irvin Allison and Ms. Mary Ann Stana
Mr. and Mrs. Franco Ambrogi
American Rhododendron Society
Middle Atlantic Chapter
American Trading and Production
Corporation

Mrs. Leroy L. Anderson, Jr.
Mr. and Mrs. Ernest R. Arnn
Mr. and Mrs. Charles B. Arrington, Jr.
Dr. and Mrs. Douglas W. Arthur
Mr. and Mrs. Robert Arthur
Ms. Elizabeth Askew
Mr. and Mrs. David W. Axelle
AYCO Charitable Foundation
Ms. Alice T. Baker
Mr. and Mrs. William D. Baldwin
The Honorable Gerald L. Baliles and
Mrs. Robin D. Baliles
Mr. and Mrs. Dennis Barbaro
Mr. and Mrs. Bruce Baron
Mr. and Mrs. Frank Baskind
Mr. and Mrs. Trevor Batt
Drs. J. Temple and Mary Lynn Bayliss
Mr. and Mrs. Richard L. Beadles
Richard and Juanita Beadles Family
Fund of The Community Foundation
Serving Richmond and
Central Virginia
Ms. Elsie W. Beazley
Mr. William F. Bedwell
Mr. and Mrs. David L. Beeghly
Mrs. Fitzgerald Bemiss
Dr. Kia J. Bentley and Ms. Marti L. Truman
Mr. and Mrs. David R. Beran
Ms. Beth Bickford
Mr. and Mrs. Millard I. Binswanger, Jr.
Binswanger Glass Foundation
Mrs. Roberta B. Bocock
Frederic Scott Bocock &
Roberta Bryan Bocock Trust
Mr. and Mrs. James V. Bortle
Mr. and Mrs. Howard Bos
Mrs. Lewis H. Boshier, Jr.
Mrs. Jo Anne W. Bowles
Mrs. Margaret Dillon Bowles
Mr. and Mrs. Harold Brackett

Mr. and Mrs. J. Read Branch, Jr.
J. Read Jr. & Janet Dennis Branch
Fund of The Community Foundation
Serving Richmond and
Central Virginia
Ms. Diane Brasington
The Brink's Company
Dr. Lucille M. Brown
Mr. and Mrs. Matthew Bruning
Mrs. Lissy S. Bryan
L.S. and J.S. Bryan Fund of
The Community Foundation
Serving Richmond and
Central Virginia
Mrs. Esther M. Bunzl
Mrs. R. Lowndes Burke
Mr. and Mrs. Christopher J. Campbell
Capital One Services, LLC
Mrs. Carolyn T. Carneal and
Mr. Glenn M. Simmons
Mr. Dan Carr
Mrs. Mary Lou Carr
Mr. and Mrs. Miles Cary, Jr.
Mr. and Mrs. Paul D. Cash
Central Virginia Nursery and
Landscape Association
The Chericoke Foundation
Dr. Christine Chmura
Mrs. William T. Clarke
Mrs. Thomas Clevenger
Lori Cochran and Kimberly Robertson
Mrs. Elizabeth Cole
Mrs. Carole C. Conner
Mr. and Mrs. James C. Cosby
The Reverend Monsignor Roy Cosby, Jr.
Mr. and Mrs. David E. Cottrell
David and Christine Cottrell Family
Fund of The Community Foundation
Serving Richmond and Central Virginia
Mr. and Mrs. Edward G. Cox



Mr. and Mrs. Frederic H. Cox, Jr.
 Mr. and Mrs. P. Steven Craig
 Mr. and Mrs. Frederick M. Dabney
 Davenport & Company LLC
 Ms. Rosemerrie Decker
 Mr. and Mrs. James D. Defreese
 Mr. Duane A. Deskevich
 Ms. Jessica Devereaux
 Mr. and Mrs. William F. Dominick II
 Mrs. Ella A. Doster
 Down Syndrome Association of
 Greater Richmond
 Ms. Anne G. Downing
 Ms. Jo Anne W. Draucker and
 Mr. Jim Thompson
 Mr. and Mrs. Robert C. Duval
 Mr. and Mrs. Steven M. Edmonds
 Mrs. Martha Anne Ellis
 Dr. LeRoy J. Essig
 Mr. and Mrs. Robey W. Estes, Jr.
 Estes Express Lines
 Mr. and Mrs. Alexander M. Fisher, Jr.
 Forest Heights Garden Club
 Mr. Charles H. Foster, Jr. and
 Ms. Diane R. Bates
 Mr. and Mrs. Jeff Fratter
 Mrs. Nancy M. Frazier
 The Community Foundation Serving
 Richmond and Central Virginia
 Dr. and Mrs. L. Arnold Frederick
 Mr. and Mrs. Peter A. Frey
 Mr. Ronald J. Friedman
 Mr. and Mrs. Patrick Gallagher
 Mr. and Mrs. George M. Gill, Jr.
 Mrs. Ingeborg Glasel
 Mr. and Mrs. Stephen M. Goddard
 Stephen M. and Cheryl G.
 Goddard Family Fund of
 The Community Foundation Serving
 Richmond and Central Virginia

Mr. and Mrs. Charles L. Gold
 Goldman Sachs Philanthropy Fund
 The Good Shepherd Fund
 Mr. and Mrs. Gary M. Gore
 Mr. and Mrs. Bruce C. Gottwald, Sr.
 Mr. Bruce C. Gottwald, Jr.
 Mr. and Mrs. Floyd D. Gottwald, Jr.
 Mr. and Mrs. L. Michael Gracik, Jr.
 Ms. Sayre O. Graves
 The Elizabeth Ireland Graves
 Foundation
 Ms. Katharine T. Gray
 Mr. and Mrs. Lawrence L. Gray
 Mr. Michael C. Gray
 Ms. Meryl Griffiths
 Mr. and Mrs. Stan Hall
 Halt, Buzas & Powell, LTD
 Mr. James C. Hamilton, Jr.
 Hamilton Family Foundation
 Mr. and Mrs. Henry H. Harrell
 Mrs. Barbara U. Hart
 Mr. and Mrs. Lyndon Hart III
 Dr. and Mrs. Michael A. Hartenberg
 Mrs. Laura Harvey
 Mr. and Mrs. Arthur W. Helwig
 The Evelyn and Arthur Helwig Fund of
 The Community Foundation Serving
 Richmond and Central Virginia
 Ms. Mavis Hetherington
 Mr. and Mrs. John Heyel
 Mr. and Mrs. Joseph K. Hichar
 Mr. and Mrs. William M. Hill
 Ms. Miri Hoffman
 Mr. William C. Hoffman, Jr.
 Mr. and Mrs. W. Barry Hofheimer
 The Marks-Hofheimer Foundation
 Miss Frances W. Holladay
 Mr. and Mrs. Paul B. Hood
 Mr. George F. Hoover
 Mr. and Mrs. J. Garrett Horsley

Mr. and Mrs. John J. Huber
 Robert L. Huffines, Jr. Foundation
 Mr. and Mrs. Stephen C. Humphrey
 The Huntly Foundation
 Ikebana of Richmond
 Mrs. Philena H. Jenkins
 Mrs. Deanna Jernigan
 Mr. and Mrs. Thomas Johnstone
 Mr. and Mrs. Stanley Jones
 Mr. and Mrs. Ralph C. Joynes
 Keiter
 Mr. and Mrs. Daniel J. Kelliher
 Mr. and Mrs. Robert L. Kent
 Ms. Anne Leigh Kerr
 Mr. Thomas R. Keyes
 Mr. James W. Klaus
 The Nathalie L. Klaus Charitable Trust
 Ms. Susan L. Klaus
 The Nathalie L. Klaus Charitable Trust
 Mr. and Mrs. Joseph Knox
 Mr. and Mrs. Steven R. Koprowski
 Koprowski & Associates, LLC
 Mr. and Mrs. Scott W. Kudlas
 Mr. James A. Kweeder and
 Ms. Irene Purdy
 Dr. Jeffrey M. Lacker and
 Ms. Lisa J. Halberstadt
 Mr. and Mrs. Fontaine B. Lawson
 Mr. and Mrs. Ronald K. Layne
 Mr. and Mrs. James P. Leahey
 Mrs. Margaret Talley Lee
 Betty Sue and Todd LePage
 Todd and Betty Sue LePage
 Family Fund of
 The Community Foundation Serving
 Richmond and Central Virginia
 Mr. and Mrs. Alex Lindamood
 Ms. Elaine W. Loomis
 Luck Companies Foundation
 Mrs. Wilana K. Madden



CAROLINE MARTIN PHOTOGRAPHY

ANNUAL FUND (CONTINUED)

Mr. and Mrs. Owen V. Maiden
Mr. Chad Main and Mrs. Diane Main
Mrs. Bessie S. Manz
Mr. and Mrs. Steven A. Markel
Mr. and Mrs. Patrick J. Martin
Mrs. William W. Martin, Jr.
Mr. and Mrs. John C. Maxwell, Jr.
Mr. and Mrs. Charles C. Mayhood
Mr. and Mrs. Michael McClure
Mr. and Mrs. Chester T. McCreary
Dr. and Mrs. Charles L. McDowell
Mrs. Shae McGrath
Mr. John McGurl and Ms. Michelle Gluck
Mr. and Mrs. Charles E. McLean
Mrs. Katherine T. Mears
Meriwether Godsey, Inc.
Ms. Alice Merrill
Ms. Teri C. Miles
Mr. and Mrs. Leonard A. Miller, Jr.
Mr. and Mrs. William F. Miller
Mr. and Mrs. William T. Miller
Mr. and Mrs. G. Gilmer Minor III
Dr. Margaret T. Montgomery and
Mr. John E. Montgomery
Ms. Charleen B. Moore
Mrs. William T. Moore
Dr. William T. Moore and
Dorothy D. Moore Family
Charitable Endowment of
The Community Foundation Serving
Richmond and Central Virginia
Morrissett Funeral & Cremation Service
Mr. and Mrs. Marshall N. Morton
The Morton Family Fund of
The Community Foundation Serving
Richmond and Central Virginia
Dr. and Mrs. Gerard F. Moseley
Mr. and Mrs. John W. Mountcastle
The Honorable W. Tayloe Murphy, Jr.
and Mrs. Helen Turner Murphy

Ms. Edna H. Musser
Mutual Assurance Society of Virginia
Ms. Mary M. Neale
Mr. and Mrs. John R. Nelson
Dr. Mary D. Nelson and
Dr. C. M. Kinloch Nelson
Network for Good
Mr. and Mrs. Robert H. Newton, Jr.
Dr. Julia R. Nunley and
Dr. Roderick B. Jordan
Ms. Candace H. Osdene
Owens & Minor
Mr. William T. Pahnelas
Mrs. Lila W. Palmer
Mr. and Mrs. Stanley F. Pauley
Stanley and Dorothy Pauley
Charitable Trust
Mrs. Diane Pellerzi
Mr. and Mrs. Joseph B. Penick
Mr. and Mrs. Terren Peterson
Mr. Roger A. Pond
Mr. John Popenoe
Miss H. Elizabeth Powell
Mr. Ted E. Prince
Mr. and Mrs. C.T. Purcell
Mr. Preston P. Purdum, Jr.
Randolph-Macon College
Mr. and Mrs. Thomas T. Rankin
Mrs. William D. Redick
Mr. and Mrs. W. Taylor Reveley III
Mr. and Mrs. Randolph N. Reynolds
The Randolph & Susan Reynolds
Foundation
Dr. David W. Richardson
The Richmond Horticultural Association
Ms. Emily D. Riley and
Mr. Theodore C. Simon, Jr.
Mr. and Mrs. Edward J. Rivas
Mr. and Mrs. Edgar M. Roach, Jr.
Mr. and Mrs. Walter S. Robertson III

Mr. Gilbert M. Rosenthal
Mr. and Mrs. Michael Ross
Mr. and Mrs. William K. Rubin
Ms. Gail E. Rucker
Ms. Christine Ruggeri and
Ms. Gloria Ruggeri
Mr. and Mrs. James E. Ryan, Jr.
Mrs. Janet L. Sauer
Mr. and Mrs. Buz Sawyer
Mr. and Mrs. Jeff E. Schapiro
Dr. and Mrs. Jay S. Schukman
Mr. William H. Schwarzschild III
Kathryn and W. Harry
Schwarzschild Fund
The Rev. Sarah Sealand
Sedona Taphouse
Ms. Marjorie L. Seltzer
Mr. and Mrs. Jake Shaffer
Dr. Charol Shakeshaft and
Dr. Dale Mann
Mr. and Mrs. Brian Shepard
Mr. and Mrs. John Sherman, Jr.
Mrs. John T. Siegel
Mr. and Mrs. Thomas G. Slater, Jr.
Ms. Barbara T. Smith
Ms. Suzanne A. Smith
Ms. Ann H. Smoot
Mr. and Mrs. Robert Sorah
Ms. Margaret A. Southwick
Dr. and Mrs. Richard P. Sowers III
Mr. James H. Starkey III
James H. and Sandra L. Starkey
and Family Fund of
The Community Foundation Serving
Richmond and Central Virginia
Mr. and Mrs. Donald A. Steinbrugge
Dr. Arnold L. Stolberg and
Ms. Phyllis L. Cothran
Mr. and Mrs. Robert H. Strickler
SunTrust



TOM HENNESSY

Mr. and Mrs. Garland S. Sydnor, Jr.
 Dr. Debbie L. Sydow and
 Mr. Harry M. Sydow
 Tesco Foundation
 Mrs. Margaret R. Thomas
 Margaret R. Thomas
 Endowment Fund of
 The Community Foundation Serving
 Richmond and Central Virginia
 Mr. and Mrs. H.B. Thomson III
 Tiger Enterprises, Inc.
 Alice and Richard Tilghman
 Tilghman Family Fund of
 The Community Foundation Serving
 Richmond and Central Virginia
 Dr. and Mrs. Henry L. Tomlin
 Mr. and Mrs. Peter C. Toms
 Ms. Terry S. Tosh
 Mr. and Mrs. Fred Towers
 TowneBank Richmond Foundation
 Transamerica Premier Life Insurance
 Company
 The Tuckahoe Garden Club of
 Westhampton
 Mr. and Mrs. James E. Ukrop
 Mr. and Mrs. Edward W. Valentine
 The Valentine Family Fund of the
 Goldman Sachs Philanthropy Fund
 Mr. and Mrs. Robert J. Van Divender
 Vanguard Charitable Endowment
 Program
 Mr. and Mrs. Kenneth L. Walker
 Kenneth & Shirley Walker
 Charitable Fund of
 The Community Foundation Serving
 Richmond and Central Virginia
 Mr. and Mrs. James H. Walsh
 Lisa and Melvin Watkins
 The Weathertop Foundation
 Wegmans Food Markets, Inc.

Mrs. Mitchell Mead Wells
 Dr. Steven J. Welton
 Mr. and Mrs. Mark J. Werner
 Ms. Jacqueline Westfall
 Mrs. Lucy Wheatley
 Mr. and Mrs. B. Briscoe White III
 Mrs. Sandra H. and Mr. Roger C. Wiley
 Ms. Mary Ellen Wilkinson
 Mr. and Mrs. Howard A. Willard III
 Mr. and Mrs. Daniel L. Williams, Jr.
 Mrs. and Mr. Karen J. Williams
 S.R. and Amy M. Williams
 Mr. and Mrs. James M. Wilson
 Mr. and Mrs. Steven J. Wolenberg
 Mr. and Mrs. Charles B. Wood
 Dr. Charlotte B. Woodfin and
 Mr. John H. Woodfin, Jr.
 Woodfin Heating Inc.
 Mrs. Mary Denny Wray
 Miss Elizabeth L. Wright
 WTR Fund of
 The Community Foundation
 Mr. and Mrs. Kevin L. Yocum
 Ms. Tera T. Yoder and
 Mr. Sanford Hostetter
 Dr. and Mrs. Martin Young
 Mr. and Mrs. Stephen F. Young
 Mr. Michael Zirkle

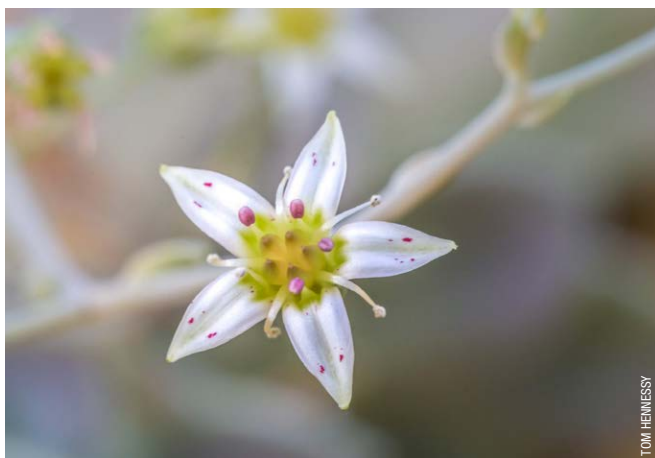

TOM HENNESSY



TOM HENNESSY





SPECIAL PROJECTS, EVENTS AND ENDOWMENT

We thank the following corporations, foundations, government agencies, individuals and organizations that supported special projects and programs at the Garden this year.

3north

Mr. and Mrs. A. Marshall Acuff, Jr.
Mr. and Mrs. Thomas N. Allen
Altria Group, Inc.
Mr. and Mrs. Brad Armstrong
Mr. and Mrs. Michael Armstrong
Dr. and Mrs. Douglas W. Arthur
Mr. and Mrs. James A. Baber IV
Mr. and Mrs. J. Rand Baggesen
Mr. and Mrs. William D. Baldwin
Bank of America Charitable Foundation
Mr. and Mrs. Bruce Baron
Mr. and Mrs. John H. Bauhan, Jr.
BB&T
BB&T Scott & Stringfellow, Inc.
Mr. and Mrs. W. Chason Beggerow
Mr. and Mrs. Dennis I. Belcher
Mr. and Mrs. William M. Bellamy III
The Benevity Community Impact Fund
Mrs. Kindra Berteau Beckett and Mr. William S. Beckett
Mr. and Mrs. David H. Blake II
Allan and Margot Blank Foundation
Mr. and Mrs. David A. Boardman
Mr. and Mrs. Roger L. Boeve
Bon Secours Virginia Health System
Mr. and Mrs. J. Read Branch, Jr.
Dr. and Mrs. O. Christian Bredrup, Jr.
Mr. and Mrs. John C. Brennan
Mr. and Mrs. J.A. Broadus, Jr.
Mr. and Mrs. Matthew Bruning
Dr. and Mrs. J. Paul Bullock, Jr.
Mrs. R. Lowndes Burke
Mr. and Mrs. Charles L. Cabell
Camp-Younts Foundation
Mr. and Mrs. Christopher J. Campbell
Capital One Services, LLC
Mr. and Mrs. Miles Cary, Jr.
Ms. Judith B. Caspari
Ms. Meredith Celko
Charles Schwab & Co. Inc.
Mr. and Mrs. John Chewning
Ms. Ethel R. Chrisman
Dr. and Mrs. Herbert A. Claiborne, Jr.
Ms. Holly M. Clark
Mrs. William T. Clarke
Mr. and Mrs. R. Noel Clinard
Dr. William L. Coble, Jr. and Dr. Mary Lynn Coble
Lori Cochran and Kimberly Robertson
Mrs. Lucy Dos Passos Coggin and Mr. Rodney Coggin
Ms. Elizabeth Cosby
The Reverend Monsignor Roy Cosby, Jr.
County of Henrico
Ms. Michelle Cushman
Ms. Mary M. Davenport
Dominion Energy
Dominion Energy Charitable Foundation
Matching Gift Program

Mr. Aaron S. Dotson
Ms. Jo Anne W. Drauker and Mr. Jim Thompson
The Elmon B. Duff Charitable Lead Annuity Trust
Ms. Emily Dunstan
Mr. and Mrs. Peter Durette
Mr. and Mrs. Robert C. Duval
Elevation
Mr. John S. Ellett III and Ms. Jennifer Stewart-Ellett
Eventbrite
Mr. and Mrs. Andrew P.H. Farquhar
Mrs. Joseph C. Farrell
Mr. and Mrs. Thomas F. Farrell
Mr. and Mrs. Michael Fay
Mrs. Susan Feeser
Mr. and Mrs. J. William Ferrell IV
Mr. and Mrs. Ben Field
Mr. and Mrs. Wilson H. Flohr, Jr.
Mr. and Mrs. Patrick Ford
Mr. Charles H. Foster, Jr. and Ms. Diane R. Bates
Mrs. Florence Bryan Fowlkes
Mr. and Mrs. Peter L. Francisco
Freas Foundation, Inc.
Mr. and Mrs. David R. Frediani
Ms. Cameron Q. Furber
Mr. and Mrs. William R. Gardner, Jr.
Mr. and Mrs. Douglas D. Garson
Mr. and Mrs. Jonathan S. Geldzahler
Mrs. Carol F. Gentry
Genworth Financial, Inc.
Genworth Foundation
Mr. and Mrs. Charles L. Gold
Mr. and Mrs. Bruce C. Gottwald, Sr.
Mr. and Mrs. Thomas E. Gottwald
Mr. and Mrs. J.E. Greenwood
Dr. Scott D. Gullquist
Evelyn E. and Richard J. Gunst Foundation
The Honorable John H. Hager and Mrs. Margaret D. Hager
Ms. Phoebe Hall
Mr. and Mrs. Brenton S. Halsey
Mrs. Susan F. Hamill
Mr. and Mrs. William E. Hardy
Mr. and Mrs. Elliott M. Harrigan
Ms. Kathy B. Hosterman
Hourigan Construction Corporation
Mr. Everett B. Howerton, Jr.
Mr. and Mrs. John J. Huber
Dr. and Mrs. James S. Hunter, Jr.
Mr. Donald P. Irwin and Ms. L. Stoner Winslett
James River Equipment
James River Nurseries, Inc.
Mr. and Mrs. James A. Jernigan
Mr. and Mrs. William T. Johnstone
Mrs. Barbara J. Jones

Dr. Ethnie S. Jones and Mr. Mark M. Jones
Mr. and Mrs. Crawley F. Joyner III
Ms. Anne Leigh Kerr
Mr. William H. King, Jr. and Ms. Grace R. den Hartog
Mr. Alan I. Kirshner and Ms. Deborah L. Mihaloff
Nathalie L. Klaus Charitable Lead Trust
Mr. and Mrs. Steven R. Koprowski
Kroger
Mr. and Mrs. Linwood A. Lacy, Jr.
Mr. and Mrs. Jeff Lamb
Mr. and Mrs. Bertrand Latil
Mr. and Mrs. Fontaine B. Lawson
Lighting & Supply Company, Inc.
Mr. and Mrs. Bob and Lorrie Lincoln
Mr. and Mrs. Andrew Luke
Mr. and Mrs. John A. Luke, Jr.
Mr. and Mrs. William Luke
M&T Bank
The M&T Charitable Foundation
Ms. Lindsay C. Manley
Maola Milk & Ice Cream Company
Mrs. Lisa Marshall
Mrs. William W. Martin, Jr.
Mr. and Mrs. R. Wheatley McDowell
Mr. and Mrs. Brad McGetrick
Ms. Lucy B. Meade
The Memorial Foundation For Children
Mr. and Mrs. Wallace B. Millner III
Mr. Colin MoneyMaker
Ms. Kathryn I. Moore
Mr. and Mrs. T. Justin Moore III
Mr. and Mrs. C. James Morris
Mr. and Mrs. David C. Munsee
Ms. Edna H. Musser
Mr. and Mrs. John L. Nachman
Mr. and Mrs. Mark C. Nanavati
Mrs. Margaret J.A. North
Dr. Julia R. Nunley and Dr. Roderick B. Jordan
Mr. and Mrs. Conor O'Keiff
Mr. and Mrs. Mick Outten
Mr. Kenneth W. Paciocco
Mr. and Mrs. Rosewell Page III
Partnership for Nonprofit Excellence
Patient First Corporation
Mrs. Robert H. Patterson
The Peachtree House Foundation
Mrs. Mary Bryan Perkins
Mr. and Mrs. C. Cotesworth Pinckney
Dr. and Mrs. Alton L. Powell
Mr. and Mrs. Kenneth E. Powell
Mr. and Mrs. Theodore W. Price
Mr. Wyndham R. Price
Mr. Preston P. Purdum, Jr.
Mr. and Mrs. Gordon F. Rainey, Jr.
Mr. and Mrs. Richard L. Ramsey
Mr. and Mrs. Thomas T. Rankin
Mr. and Mrs. Charles L. Reed, Jr.



CAROLINE MARTIN PHOTOGRAPHY

Mr. and Mrs. Charles L. Reed III
 Mr. and Mrs. F. Scott Reed, Jr.
 Mr. and Mrs. John M.R. Reed
 Mr. and Mrs. Malcolm E. Ritsch, Jr.
 Dr. Peter S. Ro and Dr. Kee Sung Ro
 Mr. Donald M. Robelen
 Mr. and Mrs. C.B. Robertson III
 Mr. C. Broocks Robertson IV
 Mr. and Mrs. Gregory B. Robertson
 Mr. and Mrs. Walter S. Robertson III
 Anne Carter and Walter R. Robins, Jr.
 Foundation
 Robins Foundation
 Mr. and Mrs. James E. Rogers
 Mr. and Mrs. Buz Sawyer
 Mr. and Mrs. Jeff E. Schapiro
 Mr. and Mrs. Dan Seale
 Mr. and Mrs. John Sherman, Jr.
 Dr. James A. Shield, Jr.
 Dr. Richard M. Simon
 Mr. and Mrs. Robert C. Sledd
 The Honorable John W. Snow and
 Mrs. Carolyn K. Snow

Spider Management Company
 Mr. and Mrs. Andrew G. Spitzer
 Mr. and Mrs. Charles E. Stallings
 Mr. James H. Starkey III
 Mr. and Mrs. Andrew E. Stefanovich
 Mr. and Mrs. Donald A. Steinbrugge
 SunTrust
 Mr. and Mrs. R. Craig Suro
 Dr. Debbie L. Sydow and Mr. Harry M. Sydow
 Mr. and Mrs. Addison B. Thompson
 Alice and Richard Tilghman
 Mr. Shane W. Tippet and
 Ms. Elizabeth Tippet
 The Titmus Foundation, Inc.
 Dr. and Mrs. Henry L. Tomlin
 Mr. and Mrs. Peter C. Toms
 Ms. Kim Trundle
 Dr. and Mrs. J. Neil Turnage
 Universal Healthcare
 Universal Corporation
 Ms. C. Irene Ultee and Mr. Mark McClanahan
 Mr. and Mrs. Henry L. Valentine II

Virginia Commonwealth University
 Health System
 Virginia Resource-Use Education Council
 Lisa and Melvin Watkins
 Wegmans Food Markets, Inc.
 Mr. and Mrs. Mitchell M. Wells
 Mr. and Mrs. Nathan Wethington
 Mr. and Mrs. David S. White
 Mrs. Mary F. White
 Mr. and Mrs. John H. Wick III
 Mrs. Cynthia Wilkinson
 Mr. and Mrs. Howard A. Willard III
 Mr. and Mrs. Julien H. Williams
 Mr. and Mrs. James Wilvert
 Ms. Carolyn Levey Winks
 Ms. Isabella G. Witt
 Ms. Betty S. Woo
 Dr. Charlotte B. Woodfin and
 Mr. John H. Woodfin, Jr.
 Mrs. Mary Denny Wray
 Miss Elizabeth L. Wright

GIFTS IN KIND

A Sharper Palate Catering Co.
Agecroft Hall
Nancy M. Ambler
Ms. Nancy Baker
Mr. and Mrs. Michael Bor
Brent and Becky's Bulbs
Mrs. Elizabeth C. Buchanan
Children's Wear Digest
Colesville Nursery, Inc.
Mr. Thomas S. Driscoll and
Mrs. Linda C. Singleton-Driscoll
Mr. Noel Einolf
Escape Room RVA
Dr. William J. Frable and
Dr. Mary Ann Frable
Mr. and Mrs. Brian Glass
Mr. Herbert E. Harfst

Lt. Col. and Mrs. Robert C. Hawthorne
James River Transportation
The Jolly Good Flower Company
Kenneth Byrd Design
Mr. Ralph E. LaRue and
Mrs. Clarence E. Harvey
Lloyd Family Farms
Mr. Wallace B. Millner III
Ms. Kathryn I. Moore
Mr. and Mrs. T. Justin Moore III
Mr. David Napier
Nightingale
Ms. Vicki O'Neal
Puritan Cleaners
Rare Find Nursery
Mr. and Mrs. Charles L. Reed, Jr.
Dr. Keith M. Roberts

Mr. Joe Robertson
Ms. Larissa Sager
Saxon Shoes
Mrs. Josephine G. Smith
Southern States Cooperative, Inc.
Mr. Jonathan Stanger
STYLE Weekly Magazine
Thomas Jefferson Center for Historic Plants
Mrs. Anne B. Thompson
Tuckahoe Plantation
VCU School of the Arts
Ms. Glenda Kay Weatherspoon-Smith
Mr. and Mrs. Stephen Weisensale
White House Catering
Wine and Design



GRACE ARENTS SOCIETY

Membership in the Grace Arents Society honors our friends who have provided for Lewis Ginter Botanical Garden in their estate plans. We are grateful for their thoughtful foresight.

Mrs. Leroy L. Anderson, Jr.
Ms. Karen A. Batalo
Mr. and Mrs. Charles E. Bingley, Jr.
Mrs. Ann Lee Saunders Brown
Dr. Arthur W. Burke, Jr.
Mr. Wirt A. Christian, Jr.*
Dr. John R. Cook*
Ms. Diane Cook-Tench
Ms. Elizabeth Cosby
Ms. Madeline Cosby*
The Reverend Monsignor Roy Cosby, Jr.
Mr. Edwin J. Crockin
Ms. Betty Ann Dillon
Mrs. Elizabeth H. Ellett*
Mrs. Martha Anne Ellis
Mr. and Mrs. Ben Field
Mr. Charles H. Foster, Jr.
Miss Minnie M. Franck*
Mrs. Elizabeth M. Gardner
Mr. and Mrs. Richard G. Gibbons
The Honorable Thomas C. Gordon, Jr.*
Mr. and Mrs. Bruce C. Gottwald, Sr.
Ms. Barbara Green
Mrs. Linda J. Greene*

Mr. and Mrs. Henry H. Harrell
Dr. Ernest C. Hermann
Mr. Richard G. Holder*
Mrs. Letitia Iorio
Ms. Cheryl Keeney
Mrs. Ethel Kelly*
Mr. William H. King, Jr. and
Ms. Grace R. den Hartog
Mr. Philip W. Klaus, Sr.*
Ms. Deborah A. Krausse
Mr. James Lafkas
Mr. and Mrs. Ronald K. Layne
Mr. R. Eldridge Longest*
Mr. and Mrs. Lawrence W. Mason
John Holmwood McDowell*
Ms. Kathryn I. Moore
Ms. Mary Ellen Moore
Ms. Marion N.W. Morton*
Mrs. Rosalie M. Nachman*
Mrs. Helen R. Pinckney
Mr. Roger A. Pond
Dr. and Mrs. Alton L. Powell
Mr. and Mrs. Charles L. Reed, Jr.
Mr. Robert P. Rich and Ms. Dorothy Erlanger

Mr. John W. Roberts*
Mrs. Lora Robins*
Mrs. Sue R. Robinson*
Mrs. Patricia L. Rooney
Mr. Gilbert M. Rosenthal
Mrs. Dorothy F. Rowley*
Miss Jane Q. Saunders*
Ms. Marjorie L. Seltzer*
Mr. Richard C. Seltzer*
Mrs. Margaret L. Simon*
Mr. James H. Starkey III
Mr. William O. Stirn
Mr. and Mrs. Garland S. Sydnor, Jr.
Ms. Patricia Thomas*
Mr. Edward Villanueva
Mrs. Martha C. West*
Mrs. Thomas F. Wheeldon*
Mr. Robert E. Wiggins, Jr.*
Mrs. Marlu L. Winalski*
Lucille H. Wood*

**Deceased*

FRANK ROBINSON ENDOWED CHAIR

To those who contribute to the Frank L. Robinson Endowed Chair in Horticulture, helping to ensure excellence in horticulture leadership at the Garden, we thank you.

Mr. and Mrs. Richard J. Abbott
Mr. and Mrs. Robert E. Anderson III
Mr. Ralph Ashton
Mr. and Mrs. Dennis I. Belcher
The Community Foundation
The Community Foundation Serving
Richmond and Central Virginia
Mr. and Mrs. Bill Elko
Foundation Source
Mr. and Mrs. Herbert F. Hargroves
Mr. and Mrs. Esomor Krash
Mary Ratrie Wick Family Foundation
North Carolina Community Foundation

Mr. and Mrs. C. Cotesworth Pinckney
Mr. and Mrs. John M.R. Reed
Dr. Kee Sung Ro and Dr. Peter S. Ro
Mr. and Mrs. C.B. Robertson III
Mr. and Mrs. Walter S. Robertson III
Robins Foundation
Mr. and Mrs. Jeff E. Schapiro
Schwab Charitable Fund
Mr. and Mrs. S. Buford Scott
Susan Bailey and Sidney Buford Scott
Endowment Trust
Mr. and Mrs. John Sherman, Jr.
Mrs. Charlie Slade

The Starke Foundation
Mr. James H. Starkey III
Thomas F. Jeffress Memorial, Inc.
Mr. Shane W. Tippet and
Ms. Elizabeth Tippet
Ms. Terry S. Tosh
Mrs. Minh-Chau Truong
Mr. and Mrs. Henry L. Valentine II
Vanguard Charitable Endowment Program
Mr. and Mrs. Mitchell M. Wells
Mr. and Mrs. John H. Wick III
Mary Ratrie Wick Family Foundation
Mrs. Mary Denny Wray

Lewis Ginter Botanical Garden has taken care to ensure the accuracy of this list. If, however, there should be an omission or error, we express our sincere regret and ask that you bring it to our attention by calling 804.262.9887, ext. 311 or emailing jeffreifulgham@lewisginter.org.



CAROLINE MARTIN PHOTOGRAPHY

Lewis Ginter Botanical Garden connects people through plants to improve communities.

**LEWIS
GINTER**
BOTANICAL
GARDEN