

MAY
1956



Rochester Review



For Your Home or Office

This handsome chair bearing the Rochester seal will lend itself to either a traditional or modern setting. It is finished in satin black with polished light cherry arms and gold University seal and striping. The chair is a sturdy and comfortable product of New England craftsmen and is made of selected northern hardwood.

★

The price is \$25.00

shipped to you from Gardner, Mass., by express, collect (shipping weight 31 pounds).

★

Orders may be placed through

OFFICE OF ALUMNI RELATIONS

or

UNIVERSITY BOOK STORE

The University of Rochester, River Campus
Station, Rochester 20, New York

There's fun...

Reunion

June 8

8:00 A. M. Board of Governors Meeting, The Alumni Federation, Faculty Club

12 noon Phi Beta Kappa Luncheon and Initiation, Women's Center

12 noon Board of Governors Luncheon, The Alumni Federation, Faculty Club

2:00 P. M. Board of Trustees Meeting, The University of Rochester, Faculty Club

6:00 P. M. *Fraternity Reunions, Men's Division of Arts and Science, Fraternity Quadrangle

8:00 P. M. Eastman School Reunion Reception, Rush Rhees Library, River Campus

9:00 P. M. Nursing School Reunion Dance, Men's Dining Hall, River Campus

9:30 P. M. Inter-Fraternity Song Fest, Men's Division of Arts and Science, Fraternity Quadrangle



June 9

9:00 A. M. *Breakfast with the President, Men's Dining Hall, River Campus

Tours of the new river campus buildings will be available over reunion-commencement weekend. For information, inquire at the Office of Alumni Relations.

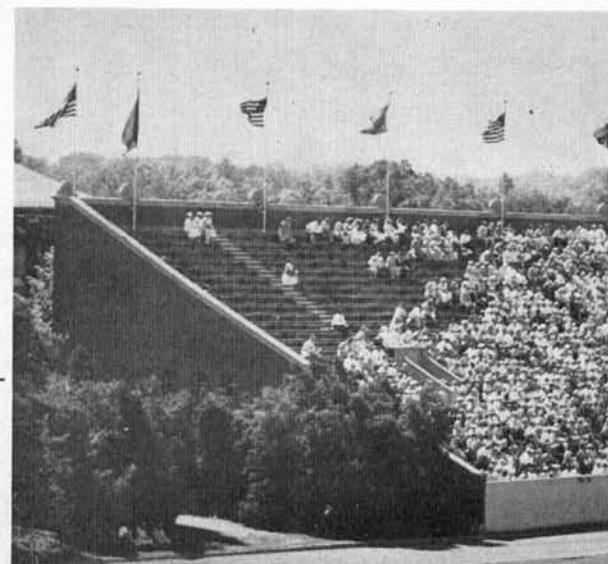

for Everyone at
Weekend

JUNE 8, 9, 10, 1956

- 12 noon *Class Reunion Luncheons, Men's Division of Arts and Science, Fraternity Quadrangle, Men's Dining Hall and selected sites throughout the city. (Reunion classes: 1896, 1901, 1906, 1911, 1916, 1921, 1926, 1931, 1936, 1941, 1946, 1951.)
- 12 noon *Eastman School Reunion Picnic, Hutchison House
- 12 noon *Alumnae Association Reunion Luncheon, Women's Center (Reunion Classes: 1906, 1911, 1916, 1921, 1926, 1931, 1936, 1941, 1946, 1951, 1955.)
- 12 noon *Medical School Graduation Luncheon, Staff House Lounge and Lawn, Medical Center
- 2:00 P. M. *Open House, Medical Center, for



- 3:00 P. M. Graduates, Families, and Alumni Varsity Baseball Game, UR vs. University of Buffalo, River Campus
- 4:00 P. M. "The Tent," Dormitory Quadrangle, River Campus
- 4:00 P. M. University School Open House, Taylor Hall, River Campus
- 5:00 P. M. All-University Reception, River Campus



6:30 P. M. *All-University Smorgasbord Supper, Fraternity Quadrangle, River Campus



- 8:15 P. M. Reunion Concert, Strong Auditorium, River Campus featuring the UR Men's Glee Club
- 9:00 P. M. Reunion Dance, Men's Dining Hall, River Campus

June 10

- 10:00 A. M. NROTC and AFROTC Commissioning Ceremonies, River Campus
- 11:00 A. M. Baccalaureate Service, Strong Auditorium, River Campus: address by President de Kiewiet
- 12 noon Commencement Luncheon, River Campus
- 2:45 P. M. *Commencement, Fauver Stadium, River Campus
- 4:15 P. M. Commencement Tea, Eastman Quadrangle, River Campus

**Reservations required—Inquire at the Office of Alumni Relations*

Rooms are available in the River Campus Residence Halls for all three days for alumni, alumnae and their families. Reservations should be made at the Office of Alumni Relations, Men's Dining Hall, River Campus Station, Rochester 20.

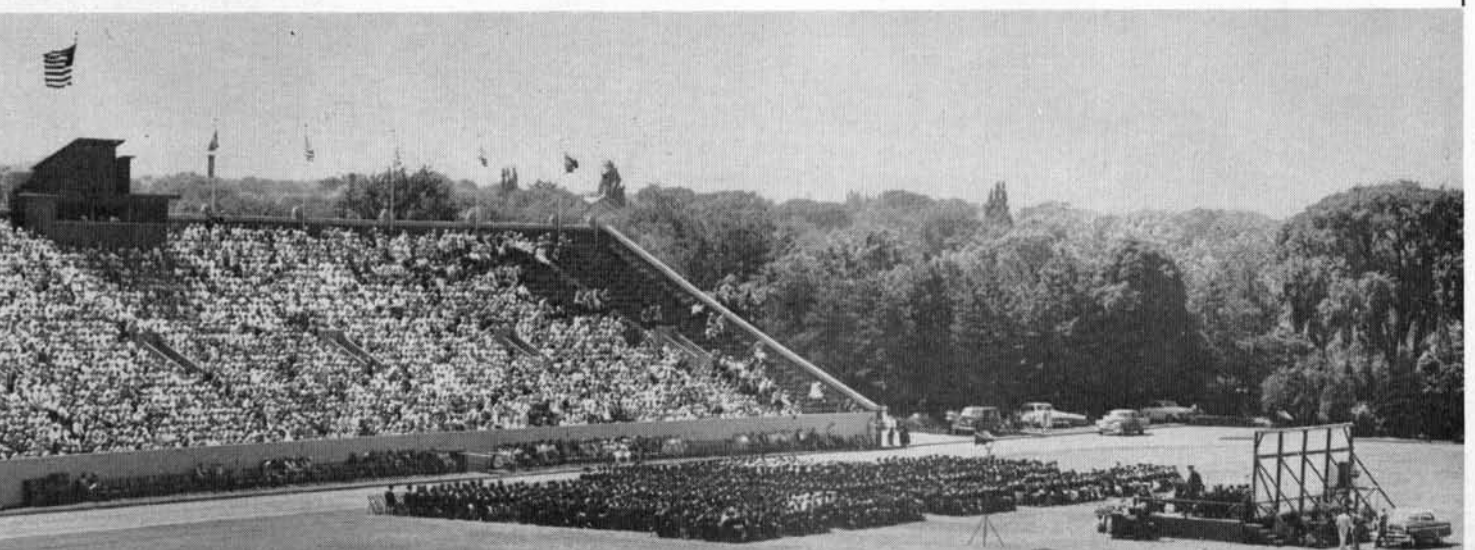

ALUMNI/UNIVERSITY *Calendar***May**

- 5 VARSITY BASEBALL, Hamilton at Clinton.
- 6 UNIVERSITY PROTESTANT CHAPEL, The Rev. Bradford Abernethy, Chaplain of Rutgers University, Strong Auditorium, 11 A. M. Students, Alumni, and friends.
- 10 ROCHESTER CLUB OF ROCKY MOUNTAIN AREA, Dinner and Meeting. Denver, Colo.
- 11 VARSITY BASEBALL, Union, 4 P. M.
- 12 VARSITY BASEBALL, Buffalo, 2:30 P. M.
- 15 ROCHESTER CLUB OF PHILADELPHIA, Annual Dinner and Business Meeting. VARSITY BASEBALL, Hamilton, 2:30 P. M.
- 16 *ALUMNI GYMNITE.
- 18 VARSITY BASEBALL, Rensselaer at Troy.
- 19 VARSITY BASEBALL, Niagara, 2:30 P. M.
- 23 *ALUMNI GYMNITE.
- 30 *ALUMNI GYMNITE.

June

- 6 ROCHESTER CLUB OF PHILADELPHIA, Luncheon at Hotel Adelphia, English Grill, 15th St. and Chestnut St., Philadelphia, 12:15 P. M.
- 10 ROCHESTER CLUB OF BOSTON, Picnic.
- 23 ROCHESTER CLUB OF DETROIT, Theatre Party to see "Oklahoma!" at United Artists Theatre, photographed and projected in new Todd-AO process developed at UR by Dr. Brian O'Brien and Dr. Robert Hopkins.

September

- 22 ROCHESTER CLUB OF DETROIT, Annual Family Picnic.

October

- 4-6 MEDICAL ALUMNI ASSOCIATION, Annual Reunion, Symposium and Business Meeting.
- 13 HOMECOMING (tentative date), Rochester vs. Union.
- * Alumni Gymnasium, River Campus, 7-9 P. M. Open to Alumni and their sons.

*Editor*

CHARLES F. COLE, '25

Classnotes Editor

DONALD A. PARRY, '51

Art Director

LEE D. ALDERMAN, '47

Published by the University of Rochester for the Alumni Federation in cooperation with the Federation's Publication Committee:

ALBERT H. THOMAS, '32
Chairman

MRS. CYNTHIA ALLEN HART,
'46N

DR. JACOB W. HOLLER, '41M

J. RICHARD KEAGLE, '50

LOUIS MEISEL, '50U

MRS. SHIRLEY DUTEMPLE
MORABITO, '38

ROY S. THRALL, '49E

GEORGE I. MCKELVEY, '50
Executive Secretary

**On the Cover**

One of 25 Eastman School of Music alumni in U. S. Marine Band is Sgt. Ralph Moeller, '41, acting drum major, an imposing figure in his undress blues, holding baton and wearing baldric denoting position, both made in England of hand-tooled silver. Baton bears names of battles in which Marine participation has become legendary. Story, photos, pages 12-17.

Published five times per year in January, March, May, September and November at the Art Print Shop and mailed without charge to all alumni. Editorial Office, University of Rochester, River Campus Station, Rochester 20, N. Y. Entered as second class matter, November, 1952, at the post office at Rochester, N. Y.

Rochester Review

The University



Atoms without Boundaries

THREE MILD-MANNERED, shy and friendly Russian scientists, plainly eager to exchange their knowledge with their counterparts in the free world, raised the Iron Curtain for the first time on the work of Soviet atomic physicists at the Sixth Annual Rochester Conference on High Energy Nuclear Physics at the River Campus April 3-7.

They were invited, with the approval and cooperation of the U. S. State Department, the Atomic Energy Commission and the National Science Foundation, as the first from the USSR to take part in a scientific meeting in this country. Their presence at the sessions, the most important annual gathering in the nuclear energy field, attended in record numbers (more than 200) by the foremost theoretical and experimental physicists in the United States and eighteen foreign nations, marked an epochal advance in the efforts of world scientists to promote a free flow of scientific information between all nations. All of the conference discussions dealt with non-secret research.

In the words of U. S. Senator Clinton P. Anderson, chairman of the Joint Congressional Committee on Atomic Energy who addressed the conferees at the final banquet, "the importance of international meetings of the kind held here in Rochester cannot be over-emphasized. Information exchanged between participants will hasten the day when science will understand the secrets of the nucleus and of fundamental particles and move man another step in his understanding of the universe about him . . . and promote a degree of mutual trust and understanding that might in the end help to halt the race for atomic arms and forestall a war that nobody wants. . . . As many of you have been saying again and again, science cannot flourish under secrecy . . ."

"We need to encourage by whatever means we can, the spirit of international cooperation and openness which will minimize the chances of a misunderstanding—an accidental spark that would lead to disaster."

Senator Anderson, in his major policy speech, made three proposals of great significance:

The establishment of international atomic laboratories where scientists of all nations could collaborate to harness the en-

ergy of the hydrogen bomb for useful power, conquer space and modify weather. The responsibility would have to be placed under some international agency, the most likely of which is the United Nations.

The establishment of a world passport, which would be granted annually to a select list of nominees from all over the world—for instance, Nobel Prize winners (of whom four attended the Rochester conference), outstanding artists, leaders in religion, government, science, education and business—that would permit its holder to travel freely in lands of all member nations.



For five straight days, the 200 conferees from the U. S. and 18 foreign nations met in intensive sessions like this to exchange information on the latest developments in their laboratories. At lectern is Dr. Gunnar Kallen of Copenhagen, analyzing complicated equations on blackboard. They devoted every waking moment to the discussions.

Research on the problem of controlling thermonuclear reactions in such a way as to produce useful power, a possibility, he said, that presents "a staggering picture of power availability to lift the yoke of labor from men's shoulders throughout the world."

The Russian visitors talked freely and answered all questions about their work in nuclear physics and their atomic machines, including a 10-billion-volt accelerator now under construction, which will be the highest energy machine of any type in the world when it goes into operation, probably by early 1957. Prof. V. I. Veksler, in charge of the project, was one of the Soviet trio who came to Rochester. The consensus of other conferees was that the USSR scientists made important contributions to the deliberations, are two or three years behind ours in the high energy field, and not as heavily engaged nor as far advanced. However, they appear to have a core of very capable experts well aware of the problems, and while we are ahead of them their rate of advance is rapid and they are likely to catch up with us in five years.

While the presence of the Soviet science representatives for the first time drew wide attention from public and press, they by no means overshadowed the fundamental work of the conference, which dealt with lively and searching discussion of the latest findings on such subjects as nuclear forces, mesons, the new anti-protons, and in reaction among the various types of particles.

Dr. Robert E. Marshak, who initiated the Rochester conferences, is one of a dozen prominent U. S. physicists invited by the USSR Academy of Sciences to a conference in Moscow May 14-20, which he plans to attend.

Dr. Arthur Roberts, Professor of Physics and director of the 1956 conference, described it as noteworthy for the larger amount of new and important information, the largest number of delegates from European countries, and as the first meeting of nuclear physicists in the United States attended by Soviet scientists, which he regards as "an important advance in the significant struggle for freedom in science."



First Russian scientists to take part in a meeting in this country, Profs. V. I. Veksler, left, and V. P. Silin, center, purchase meal tickets for Sixth Annual Rochester Conference on High Energy Physics. Right, Dr. R. E. Peierls, University of Birmingham, England, who acted as their interpreter. In left background, Dr. Arthur Roberts, conference director; center, Prof. M. A. Markov, USSR, with Dr. Robert E. Marshak, Physics Department head, who initiated conferences in 1951.



New Administration Building Planned

IT SEEMS reasonably certain now that the new and urgently-needed administration building will be constructed on the Genesee River bank about opposite Library Road, the campus driveway nearest Genesee Valley Park. The attractive site on the sloping, wooded river bank provides opportunity for some especially creative and attractive architectural design that will make the building an impressive one. Landscaping and effective use of glass, brick and limestone construction, as contemplated in preliminary plans being made by Eggers and Higgins of New York and Waasdorp and Northrup of Rochester, associate architects, will, it is anticipated, make the structure and its setting outstanding. No date has been set for the start of construction, but the building is being planned for occupancy in August or September, 1957.



Development Fund Report

THE NECESSARY funds to carry out the three-year development program of the University of Rochester, as announced in the fall of 1952, have been fully subscribed, according to a report by Ernest A. Paviour, '10, co-chairman of the 1953 campaign, and Joseph C. Wilson, '31, chairman of the Trustees' Corporate Relations Committee.

Long range objectives requiring larger sums of money remain as a future development challenge, his report noted.

Immediate objectives called for \$10,700,000 in cash funds and capitalized annual giving. It has been reported to the Trustees that this goal had been exceeded by a considerable margin on January 1, 1956, which was the end of the three-year period. Cash receipts will amount to approximately \$4,683,000 and reasonably assured annual giving has risen to \$330,000, equivalent to capital of \$7,000,000.

At the close of the intensive campaign in 1953, hundreds of workers had raised \$7,500,000 cash and capitalized annual giving from some 13,000 subscribers. Since that time gifts have continued as the development plans unfolded, and the committee of Trustees has interested many additional corporations in annual support of the University.

Paviour emphasized that every effort is being made to insure full payment of all pledges because the total amount pledged is needed to meet building program commitments.

The first phase of the development plan called for the merger of the men's and women's colleges, new professorships and faculty salary adjustments and the removal of University School to the River Campus. With the exception of a proposed administration building, the construction to accomplish these objectives has been completed, and the merger has been fully consummated. Even the abandoned buildings of the Prince Street Campus have been sold.

It was emphasized in the report to the Trustees that annual giving by corporations was inaugurated in the public cam-

paign in 1953. About \$138,000 of annual corporate support was assured at that time. That amount has since been increased to \$330,000, and it is expected to build up over the years as corporations generally are recognizing an obligation to support colleges and universities, which supply the industries with trained personnel.

So that drive workers might have a single goal, the annual giving objective of \$300,000 was expressed in terms of the capital endowment required to yield that amount of money annually—\$6.7 millions.

This figure, added to the four millions cash needed for the building program, resulted in the overall drive goal of \$10.7 millions.

Bequest pledges totaling about \$140,000, which now have been paid, are not included in the above drive receipts, nor the \$650,000 received from the city for the old University playing field in Culver Road or the sums received for the Prince Street buildings.

The initial fund planning was done by Dr. Donald W. Gilbert, '21, who at that time was Vice President for University Development. After he was incapacitated by illness in June, 1953, this phase of his duties and direction of the campaign was taken over by Andrew D. Wolfe as Director of the Office of University Development.

Paviour and the late Dr. Albert D. Kaiser, '09, were co-chairmen of the public campaign. Other leaders in the 1953 efforts and their divisions were corporations, Raymond N. Ball, '14, and Raymond L. Thompson, '17; special gifts, Mercer Brugler, '25, and Bernard E. Finucane; public and alumni, Thomas H. Hawks and E. Willard Dennis, '10; alumni, James W. Gray, '25, and Ruth Tuthill Hoffmeister, '25; business, Robert E. Ginna; commerce and industry, Frederick M. Tobin; executives, Carey H. Brown and Harry H. Wisner; professional, Harry B. Crowley; education and general, Miss Mary Sheehan, '28G, and William E. Hawley, '21G; general public, Mrs. Walter W. Post and Lucas S. Caple; education, William C. Wolgast, '13; publicity, Charles L. Rumrill, '22; and speakers, Sol M. Linowitz.

Paviour and Linowitz now are serving as vice chairmen of the Trustees' Corporate Relations Committee.



Cyclotron Rebuilding Studied

UNDER A \$46,500 grant from the Atomic Energy Commission, the University's Physics Department is making a study of the feasibility of rebuilding the 240,000,000-volt cyclotron at the River Campus to obtain higher energies and much higher currents.

It is hoped that the preliminary study will be completed within a year without interruption of the present high energy research program, according to Dr. Robert E. Marshak, Chairman of the department. The conversion survey is being made by a committee headed by Professor Sidney W. Barnes and including Professors Arthur Roberts, Joseph B. Platt and Harry W. Fulbright.

The 130-inch cyclotron, known as a synchrocyclotron, is one of five in the United States which are of comparable size or larger. Its value as a research tool in nuclear and meson physics would be greatly increased if it can be modified to obtain higher energies and currents, Dr. Marshak says.



'French for Travel' Record

IN THE March issue we described the University's highly effective language laboratories techniques of teaching students to speak French, German and Spanish with native fluency. As a result of the astonishing success of the laboratory methods and of a series of TV demonstrations by Dr. Howard G. Harvey, Professor of French, members of his staff and students, Columbia Records has made a recording, "French for Travel," based on the TV programs. The record, now available in dealer stores throughout the United States, is one of the first undertakings of Columbia's new educational records division.

The uniqueness of the recording is in its ability to interest teachers and parents of prospective students. All other recordings are for linguists, or are out of date, and have none of the special features of "French for Travel," it is said. The scripts were written by Professor Harvey and the dialogue is spoken by Mlle. Marie-Andrée Drouvin, M. Leterme, Henri Dal, and Sauveur Choraqui, assistants in the University's French language laboratory. Methods used in the recording ensure fluent mastery by the average person; each phrase is built up from slow to fast, and each lesson increases in speed and general content by just the right amount. Material is all in the form of useful phrases, carefully selected as basic in the situation. Several voices are used so that the student becomes accustomed to individual yet characteristic French ways of speaking. Each practice ends in "acting out" with elementary stage props, which makes an enjoyable game, relieves tension and boredom, and produces effective practice painlessly. This, it is expected, will appeal not only to schools, but to institutions, clubs, families and neighborhood groups. A major premise of the technique is that the dialogue form is the only natural one.

The Columbia recording is the only one featuring a university language laboratory. It is based on ten years of constant experimentation, including the TV series.

Cooperating in promoting the records are the French National Railways, Lanvin's Arpege, the French Line, and other agencies.

Professor Harvey is in France on leave of absence for the spring term. On invitation of the French *Ministère d'Éducation Nationale*, he is giving demonstrations of the UR language laboratory methods to groups of prospective teacher candidates in French, using some of his former assistants who are now teaching in French schools. He also is setting up a language laboratory in one of the Paris plants of Kodak-Pathé similar to one he set up in Rochester for Eastman Kodak. The Paris laboratory is for the purpose of teaching to groups of French engineers and executives the English they need when they come to Rochester to study the latest techniques and processing of films. The Rochester men similarly were taught French for use in their visits to Eastman plants in France.

Professor Harvey also is continuing research on the life and works of Cyrano de Bergerac, including the writing of an article requested by the *Revue de Littérature Comparée*, a leading French academic organ.



Accelerated Music Program

BELIEVED TO BE the first of its kind in the country is an accelerated Bachelor of Music degree program to be introduced at the Eastman School of Music 1956 Summer Session which will enable talented young musicians to begin college level study at the end of their junior year in high school.

Under this plan, as announced by Dr. Allen I. McHose, Director of the summer session, students of demonstrated musical and scholastic ability may complete their work for the B.M. degree in two summer sessions of six weeks each and three regular academic years. The project has been approved by the New York State Board of Regents.

Those accepted in the program will take their first summer session at the close of their high school junior year, the second summer session at the end of their senior high school year, and three normal academic years at the Eastman School beginning with the regular college year immediately following.

Advantages of the plan, as pointed out by Dr. McHose, are several: It will save the students the time and expense of one full academic year as compared with the traditional four full college years for the degree. It will give them the benefit of instruction and guidance from the regular Eastman School artist-teacher faculty at an early age when good techniques are more readily acquired. It permits them to progress faster and begin sooner their careers in music education, or as performers or scholars. It allows superior students in music to become acquainted with the objectives of a college educational program at an earlier age so that youths eligible for military service will have reached a high level of advancement before entering the armed forces.

During the two summer sessions, all students in the accelerated program will take a core curriculum—applied music, theory of music, history of music, ensemble playing, and chorus. At the end of the second summer session the student will have acquired sixteen college credits toward his degree. He will concentrate in his major field with the first full academic year of instruction.



Leone Ivers Memorial Fund

A LEONE IVERS Memorial Fund, sponsored by the School of Nursing, has been established with an initial contribution of fifty dollars in recognition of Miss Ivers' devotion to the cause of nursing education during her twenty-five years of dedicated service at the University's Medical Center.

Miss Ivers, who retired in 1950 as Assistant Director of Nurses at Strong Memorial Hospital, died on February 5, 1956, at the home of her sister in Wausaw, Wis., where she moved soon after her retirement. One of the first leaders of the School of Nursing, she was held in deep affection and respect by members of every department of the hospital; her outstanding attributes were her patience, understanding and

tact, and she became the friend and adviser of doctors, nurses and hospital personnel. A true humanitarian, she held the welfare of her patients uppermost and had an intense interest in each as an individual, typifying the title "nurse" in its full significance and tradition.

With the aid of the Strong Memorial Hospital administration, efforts are under way to locate a room in the hospital to be designated as the Leone Ivers Room, to be furnished by the memorial fund and to be used as a much-needed lounge for all nurses.

Co-chairmen of the fund are Mrs. Florence Monaghan Jacox, '35, and Mrs. William S. McCann. Contributions may be sent to Mrs. Vera Higham Sullivan, '28, River Campus Station, Rochester 20.



Visiting British Scholar

CONTINUATION of the unusual plan by which British scholars are brought to the University as visiting professors, initiated in 1953, is assured with the announcement that the R. T. French Company of Rochester and Reckitt & Colman, Ltd., of Hull, England, will make it possible for a third member of the faculty of the University of Hull to come here for the 1956-57 academic year. Dean J. Edward Hoffmeister is making arrangements with the Hull institution on the designation of the newest visiting professor.



Eastman Orchestra on NBC

STUDENTS AND FACULTY of the Eastman School of Music are combining their talents in orchestral programs being carried by the airwaves to all parts of this country and overseas.

On March 5, a new series of coast-to-coast broadcasts, *Contrasts in Music*, began over NBC, to continue Monday evenings for thirteen weeks. Dr. Howard Hanson, the School's Director, was narrator-conductor for the opening program, recorded February 22 in Kilbourn Hall, with the Eastman School Chamber Symphony, composed of the School's outstanding instrumentalists, playing Vivaldi's "Concerto Grosso in D-Minor" and Dr. Hanson's own "Fantasy Variations on a Theme of Youth." David Burge, a candidate for the degree of Doctor of Musical Arts, was piano soloist.

The programs at 9:30 p. m., EST, follow the Telephone Hour as the network's coast-to-coast presentation, occupying a spot held for many years by the Band of America.

Programs of the "American Composers" radio series that were broadcast from Rochester last spring, and this winter won a Freedom Foundation award, will be broadcast in Europe. Tape recordings of all programs in the series of thirteen, which was designed and conducted by Dr. Hanson over WHAM in Rochester, have been shipped to Copenhagen, Denmark, for broadcast from that center, and additional distributions in other areas will be made, according to Harold Boxer, chief of the music service of the U. S. Information Agency at Washington.

"Do the post-college careers of scholarship holders justify the competition for superior students and the financial aid given them?"

That is the question, hitherto unanswered, which Harmon E. Potter, '38, '54G, sought to resolve in a study on the post-college activities of Rochester Prize and Genesee Scholarship holders at the University of Rochester between 1936 and 1953.

More than \$30,000,000 is awarded to undergraduates in scholarship aid each year by American colleges and universities. College representatives tour the country seeking out students whose scholastic and all-around attainments and general promise make them ideal candidates for college scholarships. Quite often the colleges compete actively to induce students to accept such aid. Some colleges are in the indefensible position of appealing for financial support and at the same time awarding scholarship aid where no financial need exists.

Yet little is known by the colleges about the post-college achievements of their scholarship holders. Potter's careful search in preparation for his thesis on the subject for his master's degree failed to reveal a single previous study.

In 1943, Charles R. Dalton, '20, Director of Admissions, inventoried the in-college performance of the Prize-Genesee group of scholarship winners. His findings disclosed that their undergraduate achievements, both curricular and extra-curricular, were superior to those of the non-scholarship students.

Taken ten years later, Potter's inventory provides the data for the post-college portrait of a Rochester Scholar up to 1953. At the time of the study, the median age of these scholars was thirty-four. The Genesee Scholarships were created in 1932 and the program was expanded in 1936 by a second group of scholarships, the Rochester Prize awards. From 1932 to 1941, Rochester Prize or Genesee Scholarships were awarded to 318 men and women. Of this number, mailing addresses were available for 275. Questionnaires were returned by 225, including 145 men and eighty women, or 82 per cent of the group, a gratifying response.

Unique Study Traces Post-College Deeds of Scholarship Holders

By Harmon S. Potter

Associate Director of Admissions

THE EXISTENCE of the University's scholarship program cannot be justified solely on the basis of the achievements of scholarship holders while they are in college. If the post-college success and contribution to society of this favored segment of the college population are not such as to warrant their subsidization, then the whole matter of scholarship aid should be reviewed.

As a group, scholarship holders must acknowledge and accept the principle that such aid carries with it a special obligation not only to the college but to society as well. Recipients of scholarship aid must vindicate the granting of such aid.

On this premise, Rochester Prize and Genesee Scholarship holders have fully justified the substantial financial aid they were granted in college. Their deeds, and their comments in reply to questionnaires sent to them in a fairly detailed inventory of their post-college activities, bespeak a loyalty and sense of gratitude to the University.

Their demonstrated interest and participation in civic and political affairs, in public education, in military service in defense of their country, in research, in publications, and in graduate studies are symbolic of their recognition and acceptance of a responsibility to the University and to society. There is ample evidence of their success—financial, educational, and marital—and of their contributions to society. They constitute an outstanding segment of University of Rochester alumni.

Looked upon through the eyes of an alumni secretary, Rochester Scholars are likely to be judged on the basis of their contributions to the Alumni Fund. Accepting contributions to the Fund as a

criterion, the inventory dramatically reveals that when compared with the alumni as a whole, the performance of Rochester Scholars is outstanding. Fifty-one per cent of the men and 42 per cent of the women in the scholarship group contribute regularly to the annual Fund. Comparable figures for the alumni as a whole are 33 per cent for the men and 38 per cent for the women. In terms of frequency of contribution to the Fund by the alumni as a whole, 48 per cent of the men and 43.6 per cent of the women have never contributed. For Rochester Scholars the comparable statistics are only 5 per cent and 10 per cent respectively.

The performance of the Rochester Scholars as alumni was also measured by another yardstick—participation in regional alumni clubs. It was found that for a third of the scholarship group, no regional organization was operating in their area. For the remainder of the group, approximately one-third take an active part in the programs of their regional club. Moreover, Rochester Scholars are either presidents or past presidents of seven of the eleven regional alumni clubs existing at the time of the survey. When judged by the criteria used by the Alumni Office, the performance of Rochester Scholars is indeed creditable.

What happens to scholarship winners after college? Do they continue their formal education? What positions do they hold? What salaries do they command? How many marry? How large are their families?

These and other pertinent questions were asked in the survey of the Rochester Scholars who cooperated in the inventory of their post-college achievements.



Scholar Richard Secrest, '43, at right, attends Alumni Association board meeting with Judge Clarence Henry, president, and Lowell Mac-Millan. Secrest is an alumni-selected UR Trustee, attorney, father of five children, and outstanding leader in alumni and civic activities.



Former Rhodes Scholar Robert Babcock, '37, has served two terms in Vermont Senate, now is special aide to Governor, shown signing papers.



After studying at Oxford and serving three years in Navy, Babcock joined University of Vermont faculty, teaches political science, holds Ph.D. degree.



Babcock family is larger than average size reported by scholarship graduates. Here he is with his wife, 2 sons and 3 daughters. They live on a small Vermont farm.

Rochester Scholars are hearteningly active in political affairs and leaders in civic enterprises. Six of this comparatively small group were candidates for or held an elective public office at the time of the survey, three of them lawyers. Seventy-five per cent of the men and 83 per cent of the women vote regularly in primary and local elections. An impressive number are alert participants in government by contributing or collecting money for political causes or groups, campaigning for or against local legislation, and in general showing reassuring comprehension of the grass roots of democracy.

Sixty-five per cent of the men and women Scholars aligned themselves with the Republican Party. Seventy-five per cent claim to vote for the man regardless of party lines. Seventeen per cent of the women and 24 per cent of the men habitually vote a straight ticket. Four men and one woman indicated they often fail to vote.

In the area of civic activities, 55 per cent have served as workers in local civic groups, with Community Chest and other Red Feather projects, young people's groups, Scouting, YMCA, YWCA, etc., and Parent-Teacher Associations leading their interests. Twenty per cent have carried petitions for local causes, and 14 per cent have written letters to local newspapers about community problems. By their activities Rochester Scholars have demonstrated a laudable concern for community welfare. In this area as in politics, it appears that the contribution of Rochester Scholars is beyond normal expectation.

That the term "Rochester Scholars" is an apt one is evidenced by the finding that 61 per cent of the men and 22 per cent of the women qualified for graduate degrees. Considering the depression in the 1930's and the war in the 1940's, these figures are even more impressive. Men Rochester Scholars are successful in the fields of medicine, dentistry, law, the

ministry, industry, television, politics and many others. The statistics are unmistakably clear that for the women members of the group the major profession is homemaking.

A large majority of Rochester Scholars are married; specifically, only 8 per cent are not married. Moreover, there is abundant evidence that virtually all are happily married. The fact that 90 per cent of the men and 88 per cent of the women are once married suggests that the marriages are notably successful. As of 1953, the average number of children per married Rochester Scholar was 2.1. Because many of the Scholars are comparatively recent graduates, it is anticipated that this figure will rise during the next few years.

With respect to salaries, 85 per cent of the men reported annual earned incomes in excess of \$5,000; 22 per cent had incomes of over \$7,500, and 21 per cent listed earned incomes as above \$10,000. All but six of the women Scholars had married; since they are essentially homemakers, their income statistics are not presented.

Replies to a question on the formal education of their spouses indicate that, for Rochester Scholars at least, education seeks education. Eighty-five per cent of the spouses have continued their formal education beyond the secondary school level. Seventy-five per cent of the spouses have qualified for bachelor's de-

grees, and at least 7 per cent hold graduate degrees.

The Scholars gave an overwhelming vote of confidence to the public school system. Eighty-seven per cent of the men and 89 per cent of the women signified that their children attended or will attend public schools. That the preference for public schools is genuine and not dictated by financial circumstances is given support by the annual earned income statistics.

With few exceptions, Rochester Scholars hold to the same religious faith in which they were raised. Changes in religious affiliations were reported by 9 per cent of the women and only 4 per cent of the men. Forty-two per cent of the men and 53 per cent of the women stated that as compared with their college life they now go to church more often. For both sexes their college years marked the low point of the frequency of church attendance.

The impact of World War II upon the men Rochester Scholars is clearly shown in the survey. Had the war not intervened, the inventory would have terminated with the scholarship winners in the class of 1945. Because of military service, however, one finds male members of the group listed with the graduating classes of 1946 through 1949. Rochester Scholars served in every branch of the armed forces. Seventy-nine per cent of the men, or 114, saw military service, 72 per cent of them as commissioned officers. Eighty-eight per cent of them devoted two or more years of their lives to the service of their country. Four made the supreme contribution. Three list



Both Margaret Greene Kindig, '47, and husband Edwin, '44, held Rochester Prize Scholarships. Like most of the women who held scholarships, she is now a housewife, busy looking after their four children. Kindig is senior product design engineer at Eastman Kodak, active in alumni affairs, 1956 reunion chairman. Mrs. Kindig, who boasts a Phi Beta Kappa key, also is prominent in alumnae organizations.

themselves as career officers. Only one woman in the group served in the war.

Reading is the favorite relaxation for the Scholars group as a whole. For the men, sports participation (golf, tennis) nosed out reading for first place, while the women evinced little interest in sports either as participants or spectators. Regarding their favorite form of reading, "current affairs, economics" emerged as the male preference; among the distaff contingent this classification was tied with "general fiction" for first place. Both sexes eschewed books on travel and adventure and detective stories. Masters of

Art prefer general fiction, medical doctors history and biography, and lawyers current affairs and economics. For the holders of other degrees, no distinct favorites were established. Asked to list in order their preference of three magazines, the Scholars put *Time* first by a comfortable margin, *Life* second, and *The Saturday Evening Post* third. It is worth noting that the order of preference was identical for both sexes.

In the area of radio and television, the group voted Edward R. Murrow as their favorite radio news commentator and John Cameron Swayze as their favorite television news commentator. The communion of the sexes was completely thrown awry, however, on the question of their favorite radio and TV programs. The responses of the women were so varied that no radio or TV program could properly be designated as the favorite. The men, on the other hand, established strong preferences. For radio it was the NBC Symphony (no longer on the air), and for TV, sports events were unchallenged for first place.

One significant finding of the survey on the performance of Rochester Scholars after graduation is that a far larger proportion contribute regularly to the Alumni Fund than do the alumni as a whole.

Many of the Scholars, in answer to the questionnaires sent to them, indicated also that they hope in the future to increase their contributions substantially. This was strikingly confirmed recently in a letter from a former scholarship holder to President de Kiewiet enclosing a check for \$2,000.

"Back in 1933, I was the recipient of a scholarship in the amount of \$500 for four years, making it possible for me to go to Rochester. There was never, of course, any suggestion that this scholarship was to be paid back in money, but I should like to help some other young person as much as I was helped," wrote this alumnus, who asked that his name be withheld.

"There was available to me at Rochester an astonishingly good education—not the best; Rochester was never sufficiently educationally daring in spite of having the means to be—but it was very good. What made it good (for me, at least) was some of the Professors: Perkins, May, Coates, Van de Walle, Curtis, Hoffmeister, Alexander and Larkins. If there is any way to do so, please convey my sense of gratitude.

"I can make this gift because of a recent generous inheritance. I should like it to go as nearly as possible to helping someone else the way I was helped. How that may best be accomplished you are a better judge than I, so this gift is unrestricted."

This is a condensation of Harmon Potter's revealing and significant "Study of the Post-College Activities of Prize and Genesee Scholarship Holders at the University of Rochester." The complete text, including charts and other data that could not be included in the REVIEW because of space limitations, is on file in Rush Rhees Library, River Campus, for those interested in obtaining further details.



Music Alumni on

At historic Marine Barracks in Washington, D. C., an encampment of Eastman School of Music alumni is part of one of the nation's finest musical aggregations and proudest military traditions, the United States Marine Band. Twenty-five of the Band's complement of one hundred musicians have received musical training at Eastman School, the largest segment representing any single music school or conservatory.

While taking the accompanying pictures photographer Werner Wolff found a bandsman's life to be a curious combination of military and civilian life, of music and parade. None of the bandsmen live in the Marine Barracks. Consequently at least twice a day traditional Marine Corps formality at the main gate gives way before a stream of bandsmen commuting between their military occupation and their civilian homes. Arrival is in time to change into uniform before the regular morning rehearsal at 9 A. M. or whatever special occasion may be scheduled instead.

Barring any one of the many special performances for which the Band is scheduled (concerts, receptions, parades, funerals) the day's work

Continued on page 14

A day's work for T/Sgt. Ralph Moeller, '41E, starts in the Band's locker room with a change from civilian clothes to working "greens" for rehearsal or dress uniform for one of the many ceremonial appearances of famed U. S. Marine Band.

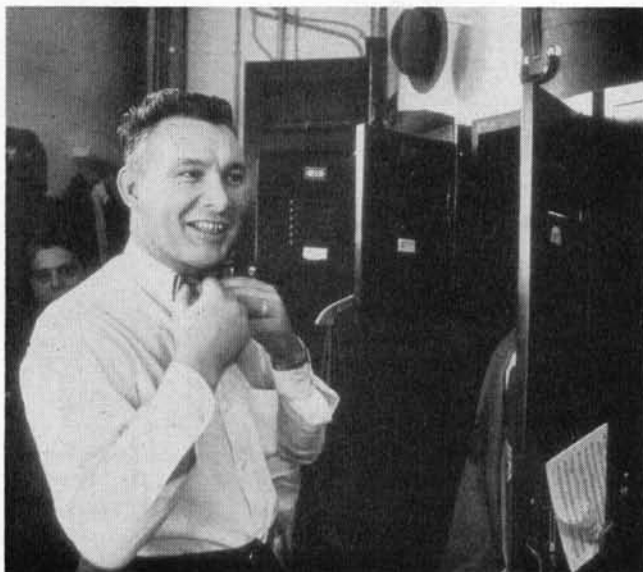

Eastman School Graduates Lead Double Life in U.S. Marine Band

Parade

By George I. McKelvey '50
Director of Alumni Relations



Inspections are a tradition of the Marines and a necessity for bandmen bound for a ceremonial appearance. As acting drum major this duty falls to Moeller. Marine Barracks in background were rebuilt after the British burned Washington during the war of 1812, only the Commandant's house at far end was unscathed.

... then instructions from the Band's leader, Capt. Albert Schoepper (right), an Eastman Preparatory Division graduate, and the news that he will serve as acting drum major of the Band at Arlington National Cemetery funeral.



Moeller checks Band's orders for the day . . .



Bass drum, tuba, and more manageable instruments are crowded into a government bus for the trip to Arlington as Moeller and bandmen take a break for a smoke. En route, younger members finger their instruments, discuss a new arrangement, or argue the merits of high-fi components. More seasoned veterans are more concerned with latest ball scores, mortgage payments, or a quiet nap.





Always on Call for the White House

can be done before lunch. Consequently many bandmen lead a normal suburban life, which may include composing or arranging on the side, practicing at home, but always on call if the White House or Marine Headquarters demands. The role of the Band in military and diplomatic protocol is such that these calls are not infrequent and usually unpredictable.

Such was the fate of M/Sgt. Ralph Moeller, '42E, who originally played bass viol or tuba and was not part of the traveling group for the Band's annual nine-week nation-wide tour. Twenty-four hours before the tour began in 1946 a saxophone player who was scheduled to make the trip reported ill and a phone call from the leader, the late Lieut. Col. William F. Santelman, converted Moeller to the saxophone which he has played ever since.

These tours which, along with nationwide broadcasts, have made the Marine Band the "Nation's Band" as well as the "President's Own" are a gruelling experience. Travel is by bus and lodging is at the best hotels, all at the sponsoring organization's expense. Two concerts, each in different towns, are scheduled each day including Sunday for nine weeks. During these trips bandmen have occasion to reflect on the peculiarities of American law and custom, particularly "blue laws" in certain areas of the South where such hallowed Marine traditions as whistling at a pretty girl will bring out the local constable.

Until last summer the Band demanded of its musicians proficiency in two instruments, both string and brass, so it could perform as either band or orchestra. Now, with its complement raised, the orchestra is a separate group. As a band

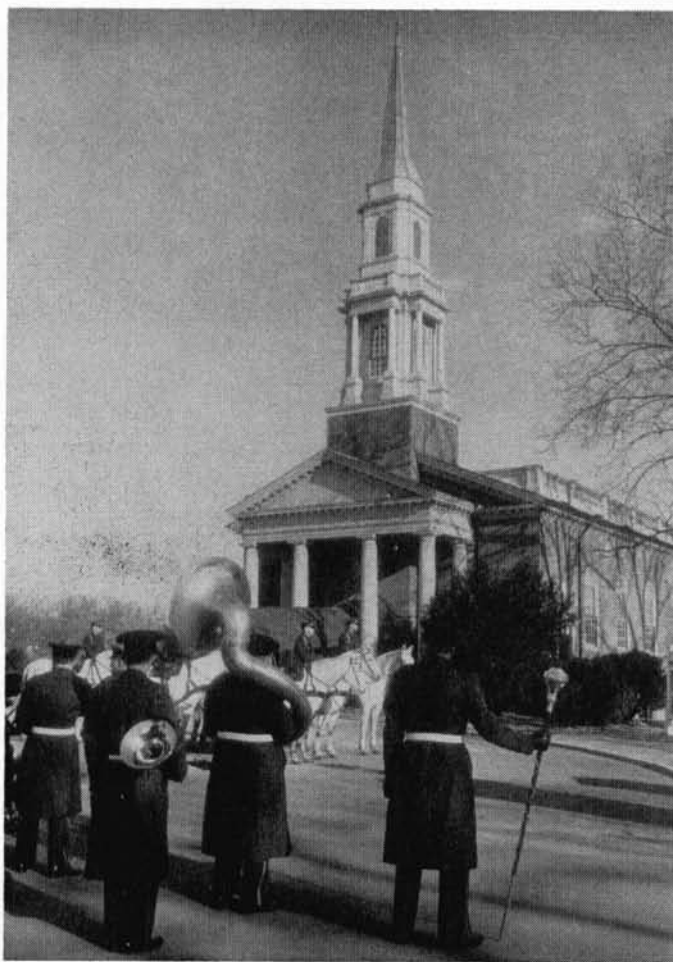

The Band forms up with a Marine honor guard before Arlington chapel. Caisson bearing flag-draped casket is drawn by six greys handled by Army enlisted men in dress blues . . .



Even a military band has a place for a harp when no marching is involved. Here Band was recording a network broadcast amidst a tangle of apparatus which escaped the camera.

its outdoor ceremonial strength of eighty-five is usually cut to about fifty when performing indoors. The orchestra numbers sixteen of whom about two play also with the Band. Also on call is a seventeen-piece dance band, a combo of five or six pieces, and a tenor band of ten. The smallest unit consists solely of S/Sgt. Thomas Redcay, '51E, who is the favorite piano soloist of President and Mrs. Eisenhower and is on call for White House functions.

All bandmen have formal music training behind them. Many have played in leading philharmonic orchestras and return to them following their Band service. A sizeable percentage are "career" men sticking with the Band for twenty or thirty years before retirement. All are auditioned in Washington and if chosen join the Band directly without that *sine qua non* of other Marines, boot camp. In addition to the proud traditions of the Band, security and the opportunity to have compositions played and recorded are inducements to join. A married master sergeant with two children draws in excess of \$5,000 per year including allowances. Upon retirement after thirty years a master sergeant retires on \$267 per month with years of productive musical endeavor before him.



Sgt. Michael Hamilton, '55E, (right), listens as S/Sgt. Donald Hunsberger, '54E, discusses his arrangement of the "Marines' Hymn" with 2nd leader CWO Dale Harpham (center). Harpham's quiet tones instructing the Band seem out of place in an organization where leather lungs are a long-standing tradition.



... then Moeller leads off as procession gets under way.



S/Sgt. Richard Norem, '53E . . .



S/Sgt. Thomas Redcay, '51E, is on call by the White House as the favorite pianist of the President and Mrs. Eisenhower.



M/Sgt. Robert DeHart, '38E



T/Sgt. Ralph Moeller, '41E



S/Sgt. Daniel Patrylak, '54E



S/Sgt. Donald Hunsberger, '54E, and M/Sgt. Robert Isle, '40E.



S/Sgt. John Beck, '55E



Sgt. Michael Hamilton, '55E

Commuting Bandsmen Alternate Civilian, Military Lives

Ralph Maeller, his wife the former Bonnie Tramp, '42E, and their son Steve who refers to himself as "The Marine Band" and has a junior bandsman's uniform to prove it.



T/Sgt. Daniel Tabler, '48E, is librarian, and he also plays clarinet.

The special red uniform for White House occasions takes shape in one corner of the rehearsal hall. Normally bandsmen wear regular Marine undress blues or full dress depending upon the ceremonial occasion. For White House appearances they wear the simple but attractive uniform of traditional scarlet with blue and gold ornamentation.



Marine and Navy bandsmen shoot the breeze in Redcay's Washington apartment shared with James Barber '55E. All live in the same apartment house and were at first apprehensive of effect of their practicing on neighbors until they found neighbors were delighted by special performances of even small portions of these elite organizations. Left to right: Beck, Ronald Phillips '56, Redcay, Gerald Meier '54, Hunsberger and Barber.



M/Sgt. Louis Savarino, '38E, a sportcar enthusiast and gourmet, who has had nine marches published including the official march of the lady marines organization.



Research Brings to Light Sage's Unpublished Journals

Ralph Waldo Emerson's terse, perceptive, and drily humorous style is strongly evident in his account of the University of Rochester in the days of its infancy, found by Professor Gilman in the hitherto unpublished journals of the sage of Concord. Emerson's description of the fledgling institution under date of "7 February 1851 Rochester," following one of his several speaking visits to Rochester, follows:

"Mr. J. A. Wilder (one of the University's founders) made me acquainted with the University of R. which was extemporising here like a picnic. They had bought a hotel, once a railroad terminus Depot for \$8500, turned the dining room into a chapel by putting up a pulpit on one side, made the barroom into a Pythagorean Societys Hall, & the chambers into Recitation rooms, Libraries, & Professor's apartments, all for \$700. a year. They had brought an Omnibus load of professors down from Madison bag & baggage Hebrew Greek Chaldee Latin Belles Lettres Mathematics & all Sciences called in a painter put him up a ladder to paint the title "University of Rochester" on the wall, and now they had runners on the road to catch students. One had come in yesterday; another, this morning; "tho't they should like it first rate," & now they thot themselves illused if they did not get a new student every day. And they are confident of graduating a class of ten by the time green peas are ripe."



Emerson: Fact and Myth

By William H. Gilman, Ph.D.
Associate Professor of English

ONE HUNDRED and five years ago Ralph Waldo Emerson stopped in Rochester on the first of those lecture tours to the West which were to make him almost as familiar a figure on the American scene as he was in Concord and Boston. Undoubtedly he was hailed in the local press as the champion of the new philosophy called "Transcendentalism," which had both electrified and puzzled audiences from Plymouth, Mass., to Utica, N. Y. People were fascinated with his doctrines of compensation and the Over-Soul, of nature as a symbol of spirit, of the divinity of man, of the one eternally manifesting itself in the many and the many perpetually returning to the one. A philosopher and a mystic, he seemed to have become an organ for the utterances of the divine mind, who could be trusted to speak the truth even if it was as mysterious as the Delphic oracles.

By and large it is this reputation for lofty, remote, and fuzzy speculation which has clung to Emerson. But there was another Emerson, hard-headed and practical, who said that "life is our dic-

tionary" and "only so much do I know as I have lived." This Emerson deserved to be better known. One reason he is not is that when his journals first appeared some forty-five years ago the editors printed a disproportionate number of passages reflecting the myth of Emerson the transcendentalist, who conversed in cryptic language with the gods. They excluded some hundreds which would have deepened the picture of Emerson the man who saw and recorded the world around him with a keen eye for reality. A sample of the omissions (which has special interest for Rochester alumni) appears in an adjacent column.

Emerson's 160 manuscript journals contain scores of similar unpublished passages, the product not of transcendental vision but of shrewd powers of observation, sensitivity to the real speech and behavior of real people, amused tolerance, and dry, sub-surface humor. But if we are to have the full picture of the man once called "the wisest American," there is need for another edition of Emerson's journals in which the subject

can, as it were, be permitted to paint a full-length portrait of himself. This, at least, is the conviction I came to share with three fellow-scholars in American literature two years ago. We are now preparing such an edition, to be published in fifteen volumes, and the project will take us approximately ten years.

What we are doing may stand as a sample of the kind of thing that goes on at this and other universities day after day, year in, year out, usually without notoriety or notice. One name for it is scholarship; but I would rather represent it to you as research, because it is just as much an investigation as the kind of work usually associated with our colleagues in the sciences—with one difference. Everyone thinks of universities as places where physicists, chemists, biologists and others labor at the discovery of new facts or the re-interpretation of old ones. Rarely do people associate this kind of labor with the humanistic disciplines. Furthermore, the products of scientific research in the universities come more quickly and speedily to the public, in the form of new kinds of cameras, or of methods of treating atomic burns or cancer, or of miracle fabrics. Fortunately not all scientific research is undertaken to produce immediately practical results.

Our scientific colleagues are also studying simply to know more about the universe we live in, to extend the boundaries of knowledge, without the slightest concern as to whether their work will be "useful" or not. Even here, however, the scholar in the humanities is generally kept off balance. Research in science, whether applied or pure, has for years attracted more financial support than humanistic study. The student who would find new facts or re-interpret old ones in literature, philosophy, or history characteristically does so with little or no subsidy. One needs only to survey the distribution of foundation money in the last twenty years to see how heavily weighted the scales are in favor of research which will produce a measurable contribution to technical progress or human welfare.

But with or without support scholars in the humanities go their way, trying to contribute to that part of the idea of a university which makes it a duty to seek out and publish the truth. In the last few years at the University, scholars have written and somehow got printed (often at considerable expense to themselves) these books: a study of the conservative mind in the eighteenth century (to which so many modern conservatives are returning for political orientation); a his-

tory of the Hapsburg Empire (the product, it might be added, of some twenty-five years of disciplined study and writing, much of it composed between the hours of five and eight in the morning); biographies of important American politicians and writers of the last century; a documented revelation of the influence of Moscow on the Communist party in India; an introduction to philosophy for college students; a history of civilization—not to mention scores of articles in learned magazines. At the present moment, research is being carried on in the life of a modern American writer, the nature of comedy, the long-lost art of dying, the countries of middle Europe, the economy of the American frontier, the life of Lincoln's Secretary of State, the changing ideas of the American hero and the American heroine, and numerous other fields. The impact of most of these works on American life and thought will be indirect, elusive, and long-range. But they are being undertaken in the belief that, as Emerson put it, "Each age must write its own books; or rather, each generation for the next succeeding."

Thus I am led back to the man whose observations of the University led into the subject of scholarship here. In 1837 Emerson aroused a Phi Beta Kappa audience at Harvard with a famous definition of the scholar as "Man Thinking." The image he created should never cease to inspire the American scholar. Self-trust, patience and industry, the courage to call a popgun a popgun when all the ancient and honorable of the earth swear it is the crack of doom, the duty of showing man facts amid appearances, ability to endure poverty and solitude, the habit of creative reading as well as creative writing—these are the marks of Emerson's ideal scholar. Doubtless few of us achieve all of these high virtues (and all of us are unable to see any necessary connection between poverty and the profession to which we belong). But in Emerson we find a fair statement of our intentions. The University has changed a good deal, to put it mildly, since he first saw it. It is no longer necessary, in his sense, to have "runners on the road to catch students"; the chapel has disappeared; the "Omnibus load of professors" would fill the Empire State Express. But the habit of keen observation which went into that journal entry and the ideal picture of the American scholar which he spelled out for his and later generations are still reflected, one believes, in the present humanistic scholarship at the University.



When Professor Gilman was at Harvard University in 1953 on sabbatical leave under a Ford Faculty Fellowship, he was working on an article on Ralph Waldo Emerson. In checking Emerson manuscripts in the Houghton Library he discovered that no one had ever edited all of the journals of the great writer, philosopher and lecturer who in his day was in the American avant garde. Professor Gilman and two other Ford Fellows, friends of his, submitted a proposal to the Emerson Memorial

Association and the Harvard University Press for publication of Emerson's complete journals. As a result, the journals, of which there are 160, are to be published under the imprint of the Belknap Press and will be known as the Harvard Edition of Emerson's Journals. The complete work will comprise about fifteen volumes, the first two of which are expected to be off the press in two or three years. The monumental task of editing, expected to take about ten years, is being done by Professor Gilman, Dr. George Peirce Clark of Illinois State College, Dr. Merrell Rhee Davis of the University of Washington, and Dr. Alfred R. Ferguson of Ohio State University.

A graduate of Harvard in 1932, with a Ph.D. from Yale, Professor Gilman has been a member of the University of Rochester Faculty since 1947. He is the author of the first full-length book on the youth of Herman Melville, nineteenth century American writer, "Melville's Early Life and Redburn."



Dr. Giedt six days after his release from 21 months of solitary confinement in Red prison.

For thirty-three years the Rev. Emanuel H. Giedt, Ph.D., '15, was a missionary of the American Baptist Foreign Missionary Society in China. In the spring of 1951, while serving as mission secretary of the South China Mission and principal of the Swatow Baptist Theological Seminary, he was seized by the Chinese Reds and charged with hindering "the progressive church movement" and with espionage. After twenty-one months' imprisonment in solitary confinement, he was finally released early in 1953, Congressman Kenneth B. Keating, '19, working for six months through the U. S. State Department's Protective Service Division, was largely responsible for obtaining Dr. Giedt's freedom. In the accompanying article, which he wrote for the REVIEW, Dr. Giedt recounts some of his experiences as a Communist prisoner.

Dr. Giedt received his B.A. degree at the UR in 1915, and was graduated from Rochester Theological Seminary in 1927. Yale University awarded him his Ph.D. degree in 1936. During the past three years, though officially retired from the American Baptist Foreign Missionary Society, he has been speaking in many churches in all parts of the country. He and Mrs. Giedt now live in Rochester.

Wider Learning in Chinese Prison

By the Rev. Emanuel H. Giedt, '15

ON APRIL 9, 1951, three of my missionary colleagues and myself were arrested by the Communist government of Swatow, South China. I was Mission Secretary, and so all my mission files and also my personal correspondence were immediately confiscated. Then followed two weeks of grilling interrogation in relays, mornings, afternoons and late at night, and I had to sleep with a lamp at my bedside and a soldier patrolling my bedroom and other soldiers sleeping in the house.

The Communists employed a lawyer to cross-examine me, but I was not permitted to have a lawyer to defend me. They charged me with being a spy and a tool for the "imperialist" American government and tried in every way to wear me down physically and mentally to the point where I would confess to being a spy. Early in my "trial" the lawyer informed me that he had authority to impose one of three sentences upon me: if my offense proved to be of a light nature I would be banished from the country; if it proved to be of a graver category I would get at least three years of prison; but if I had committed a crime against the People's Government I would be executed.

When at the end of the first week in my own house I had not confessed that I was a spy, the lawyer left me late on a Sunday night, shaking his fist at me and shouting, "I will sentence you tomorrow!" He didn't come back the next day, but a lesser officer came and told me to get ready in twenty minutes to leave the house. Thinking that he was going to take me to prison in Swatow, I

grabbed a few pieces of bedding and then reached for a suitcase full of clothing, but the officer said: "Don't take that; you won't need it; it will only be a few days; a couple of shirts and a change of underwear is all you will need." I thought that was a straw in the wind that they were going to execute me. Yet when the officer led the way he did not go in the direction of Swatow but almost in the opposite direction through the village. Then I thought, "Are they going to take me to the nearby hills and shoot me right away?" But on emerging from the village they turned in to the largest of our mission houses with four suites of rooms. The house was formerly occupied by four single women missionaries, but in recent months Miss Abbie Sanderson had been its only occupant. Now I was put into one of the vacant rooms and pretty soon I heard Miss Louise Giffin's voice upstairs, so I knew that at least the three of us were to be held for a time in that house. A few weeks later Mr. Loren E. Noren, another missionary, was brought from Swatow and placed in the remaining vacant room, and somewhat later a fifth room was improvised for a French Catholic priest by the name of Sylvester.

The thrice daily ordeal of interrogation in relays by officers and the lawyer was continued for another week, and various threats were made that on several nights kept me awake mentally facing the firing squad. No announcement of our sentence was ever made, but later, judging from the long duration of our incarceration, I concluded that they must have sentenced us to "at least three years

of prison," but for some inscrutable reason they finally deported us after twenty-one months. We were always closely guarded by armed soldiers, so that we had no way of communication with one another. Even our meals were served to us separately. However, during the four months in our mission compound the officers condescended to bring us a few books from our own houses, but they took away all our Bibles (both English and Chinese) and told us to "stop reading that superstition."

Just before supper on August 5, we were suddenly told to get ready in twenty minutes to move across the bay to Swatow. When I began to gather up my few belongings I was told not to take much, only enough for the night, as our servants could go back next morning and get the rest of our things. I was not allowed to take any books at all. But that was a deliberate deception on the part of the officer in charge; for nearly a month we got nothing more of bedding, clothing or books.

When we left our mission house we did not know where they were taking us and we were somewhat surprised when we wound up in the French Catholic Mission. The Communists had simply taken over that mission for themselves. They had turned the second floor of a building in the rear into a prison for us. It was ideally built for a prison, of reinforced concrete throughout and with heavy iron bars on the windows. There were just five rooms around two sides of an open court, with a narrow veranda all around in front of the doors and windows, and the guards constantly patrolled

that veranda and looked into our windows, hardly ever leaving us out of sight for more than a minute. Our "cells" were assigned to us in the order: Sanderson, Sylvester, Giedt, Giffin, Noren.

There was only a six-inch wall between us, but we were always watched so closely that for the remaining seventeen months (as during the first four) we could never speak a single word to one another. They even forbade us to look at each other, but they couldn't always prevent that when we individually made a daily trip around that veranda to empty our night pails in the common toilet used by the guards. This was always done with an armed guard at our heels! We never had more privacy than what we could improvise with a sheet or blanket.

All the reading matter I had during the first four weeks of life in our Swatow prison was a small pocket diary, which I happened to have in my pocket. That contained the usual statistical information, the distances between the largest cities in America, a list of weights and measures, and last but not least, a five-inch measure printed on the edge of one page. After I had studied the populations for a while and had figured out the averages per square mile in many of the states I had a bright idea. More than thirty years ago I had studied trigonometry at the University of Rochester. Never having used it since, I thought I had forgotten all about it, but by cudgeling my brains some of the principles of trigonometry came back to me. Now the five-inch measure suggested to me that with it I could draw right-angled triangles and then apply my resuscitated knowledge of trigonometry to them.

I remembered most of the terms used



Dr. Giedt and wife at their San Francisco reunion.

for the various "functions" of an angle, such as sine, cosine, tangent, cotangent, etc., and how each is derived from the relations or ratios between the lengths of the three sides of a right-angled triangle. I also remembered that these fractional ratios are known as logarithms and that by means of them difficult calculations can be made quickly, especially with the use of a slide-rule. But in prison I had neither a slide-rule nor a book of logarithmic tables, such as every trigonometry text-book provides. Hence I undertook to produce as many as possible of my own logarithms by going at it the hard way, that is, by innumerable operations in lengthy multiplication, division, and the extracting of square root. And while the printed logarithms are carried only to the fourth or fifth decimal place, I worked mine out to the seventh or eighth place! During the first four or five months in our Swatow prison the only paper I had for my calculations was the rather heavy and relatively smooth army toilet paper, with which our mission treasurer had supplied us all from Army Surplus Sales while we were still free. I was fortunate enough to have a pencil in my pocket. (It was months before we were permitted to have our cook buy writing paper, pen and ink for us, and it was a whole year before I was allowed to write a letter to my family.)

As I laboriously worked out those logarithms I wrote them neatly into my little pocket diary, whole pages of them. Later I went into plane and solid geometry and worked out a number of difficult problems, copying the results of my calculations and many geometrical diagrams into my little diary. But when the Communists finally deported us to Hongkong the last day of December, 1952, they went through our few belongings with a fine-tooth comb and they confiscated my little diary. I suspect that they thought all those figures and diagrams must have something to do with the atomic bomb!

The Communists tried to starve us mentally. They had the keys to my house, where I had hundreds of books, but with all my pleading and begging during the seventeen months in our Swatow prison and after months of waiting they only brought me a Bible, my Peake's one-volume "Bible Commentary," Conybeare and Howson's "Life and Epistles of the Apostle Paul," a volume of Shakespeare's fourteen Comedies, Thackeray's "History of Arthur Pendennis," Cable's "The Gobi Desert," and Ripley's big book, "Believe It or Not." Fortunately, most of these were long books of 700 to 1000

pages, and I made a thorough study of each one. I read the whole Bible alongside Peake's Commentary and made numerous marginal notes in both. During the spring months of 1952 our Communist masters loaned us copies of several bi-weekly papers published in flawless English in Peking and Moscow, with lurid stories of American germ warfare, confessions of the captured fliers Enoch and Quinn, an article by England's Red Dean of Canterbury, Johnson, and another by Madame Sun Yat-sen on "America, You Stand Condemned." We read all of these and by discounting everything sixty to seventy per cent we got a few grains of truth and some garbled news.

Was I happy when at Christmas time, 1951, an officer brought me my Westcott and Hort's Greek New Testament with a lexicon attached! I had fruitlessly asked for this a dozen times. Now I really had a man's size job, and in the remaining twelve months of my imprisonment I read the whole of the Greek New Testament, not superficially but translating every sentence and looking up every word I had forgotten or never knew before. And then I made a word by word study of Paul's Epistles to the Romans and I and II Corinthians with a view to ascertaining the range of Paul's Greek vocabulary and the quality of his grammar. I had no grammar, so I made up my own on the basis of my findings in the New Testament, building up the paradigms for the conjugation of the four classes of Greek verbs and the declensions of the four classes of Greek nouns and adjectives. By that time we were permitted to have our cook buy paper, composition books, pens and ink. Hence I made alphabetic lists of all the parts of speech and found that in those three Epistles Paul used a total of 646 different verbs, 758 different nouns, 240 different adjectives, 131 different adverbs, and about twenty each of pronouns, conjunctions, prepositions and particles. Of the 646 verbs Paul used ninety-nine in five to twenty-seven verb forms each (as affected by inflections for person, number, tense, voice and mood), thirty verbs in four verb forms each, and 321 (or half of his verbs) in only one form each.

The Communists did a lot of things without rhyme or reason. Only because they couldn't read Greek, my study was of no value to them, and to my surprise and delight they let me take all my Greek note books out with me! I shall always value those fruits of my toil, much of it done during the long evenings by a fifteen-watt light.



Hyam Plutzik is a successful poet whose work has been included in a number of anthologies, and has appeared in the *Sewanee Review*, *Yale Review*, *Antioch Review*, and elsewhere. He has been teaching modern poetry at the University of Rochester since 1945. His book of verse, "Aspects of Proteus," won the 1949 Poetry Society of America Award, and also the \$1,000 award of the Na-

tional Institute of Arts and Letters for creative work in the field of literature. In 1954-55 Professor Plutzik did research in the backgrounds of modern poetry at Yale under a fellowship from the Ford Foundation for the Advancement of Education. He is a graduate of Trinity College, and an army veteran of World War II.

If Grammatical Slip Shows, Don't Worry About It; English Profs are Human

By Hyam Plutzik

Assistant Professor of English

A SHATTERING problem has been tormenting me for some time now.

Let me put it in the form of a wish. I wish people would stop thinking awful thoughts about English teachers.

Not that anyone has said anything nasty to me personally; folks are quite proper and polite. But they drop clues; they give hints of their feelings; their eyes go offside at the wrong moments.

Only yesterday a symbolic incident took place. I was lying in a bed in Strong Memorial Hospital (not, let me hasten to add, as a result of brooding over this problem, but for a check-up on a few fugitive aches that the doctors are trying to catch). A boy came in selling newspapers. He is about thirteen years old and is called Mike, a pert young fellow wearing big eyeglasses.

"Are you a doctor?" he asked me, noticing the briefcase full of books near my bed.

"No, a teacher," I replied. "I teach at the University."

"What do you teach?"

"English," I said, quailing under the glare of his glasses.

"Uh-uh!" he said.

And that's what I mean. When a person learns that you teach English he

either says "Uh-uh" or he *thinks* "Uh-uh." Why is this?

Another time, an interior decorator came to our house and seeing all the bookcases, asked the inevitable question and discovered that I teach English.

There was the usual heavy silence.

"You don't look like an English teacher," he said at last. "You look more like an engineer."

"And how," I asked, "does an engineer look that an English teacher doesn't?"

"You look too genial," he said.

Now, my friends and relations can vouch that I'm not genial at all—am, indeed, something of a sourpuss. I'm the sort of person who, in the army, was called "Doc"—as a sign of respect for his high seriousness. Usually I've got a glum look about me of what the deep thinkers call *weltschmerz*.

Actually, here at the University, I'm by far the *least* genial member of the English Department. Stand near a group of us talking and you'll soon hear that telltale peal or cackle or titter. Or, if you wish, cock an ear outside the door of one of our department meetings and count up the percentage of time we spend laughing at the world and our-

selves. As a matter of fact, if anything, English teachers are *more* genial than other people, for in addition to laughing at the ordinary things people laugh at—the troubles in Dogpatch, the leer of Groucho Marx, etc.—we also have been known to burst out into laughter merely because a line of poetry sets up a funny little tinkle as we read it.

The reason I make such a fuss about the matter is that it sticks in my craw to hear someone say that English teachers are less genial than engineers. Some of my best friends are engineers, but frankly, engineers have always seemed to me to be very serious people, putting up bridges and pulling them down and doing all sorts of practical things.

The picture that people have of us is not a real one at all, but an imaginary one. That interior decorator, for instance, had a certain pre-conceived notion about English teachers which was shattered when he saw me in an old sweat-shirt, so he called me an engineer. Yes, people have made of us what psychologists call an archetype. Do you remember the caricatures that cartoonists used to draw of prohibitionists? Well, people have unjustly made something similar about us, picturing us as humorless char-

acters in formal Puritan dress, who never relax but go around snooping to see if there are any loose prenominal antecedents or split infinitives around.

In brief, most people in this country have been frightened by an English teacher sometime in life and have never been the same since. That explains the "Uh-uh's," the remarks by interior decorators, and most common of all: the incidents in which people say "Oh!" when told that we're English teachers, and then pause and say apologetically: "Oh, I wasn't very good in English" (as if anyone was asking them about their personal affairs), and then, in the remainder of the conversation speak timidly, wetting their lips, wondering what terrible boners they're making. The average person talking to an English teacher acts like a sinner under the eye of a preacher, or a pickpocket who suddenly finds himself chatting with a detective. To most people talking to an English teacher is like having dinner with Emily Post. The words, like the asparagus, turn to ashes in one's mouth.

I wish people wouldn't think this way. We English teachers are not always on duty. We are not always judging and censuring, though of course we are both professionally and personally interested in language and its resources. Most people should not feel as guilty about their grammar as they do. Most people are not as bad as they think. Most people speak adequately to the circumstances. That's what correct English is. Many usages which are inappropriate or ineffectual in formal writing or speech are perfectly permissible in informal, everyday speech, which is the type of palaver most of us engage in nine-tenths of the time.

The bad language in this country is not the spoken language of the average man but the written language found in government reports, income tax forms, committee reports of various types; in the works of certain social scientists, particularly in education; and sometimes indeed (in another form) in the writings of certain English teachers on their own subject. This type of language, which we might call Formalese, and is sometimes called jargon or gobbledegook, is a heavyhanded, heartless, gutless speech, without nerves or blood vessels, delicate as a steamroller, but hardly as efficient as it moves to its destination.

In sum: like other people, we English teachers when we meet someone are not interested primarily in whether his pronouns are neatly arranged but whether his heart is in the right place.

Former
President
Writes of
Early
Frontier
Days

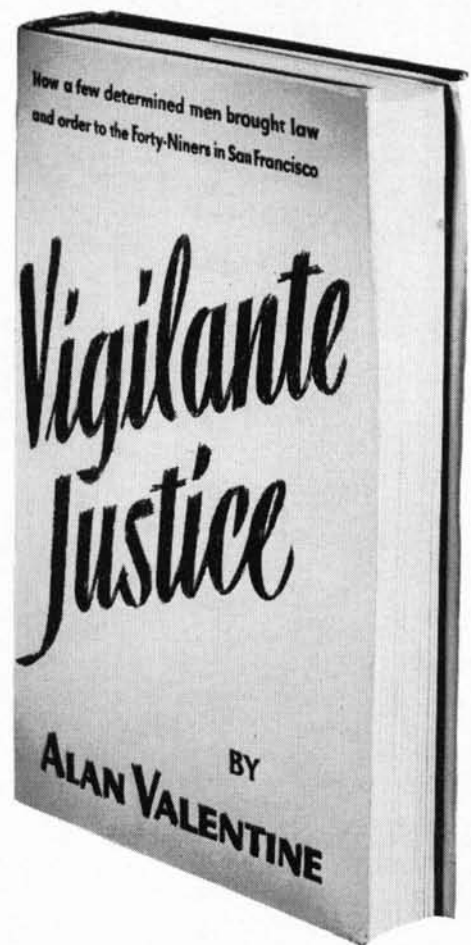

LAWLESSNESS and violence were the order of the day in the lusty San Francisco of the 1850's. The civil government was unable to control the teeming, gold-mad thousands who swarmed into the quiet village from all over the world with the result that it mushroomed in a few months into a roaring, sinful city of shacks, tents and gambling hells.

To bring some kind of law and order into the situation, groups of citizens formed vigilante committees, the first in 1851 and another in 1856, and took law enforcement into their own hands to protect the persons and property of decent citizens from the reckless bands of ruffians who roamed virtually unchecked through the streets.

In his new book, "Vigilante Justice," published January 6 by Reynal & Company, New York City, Alan Valentine, the University's President from 1935-1950, writes of those lusty, iniquitous times in California and presents a defense of the Vigilante movement in what the *New Yorker* reviewer called a "stimulating glimpse of the sort of ruddy-cheeked democracy that has operated from time to time in this country."

Discussing the book in *The Saturday Review*, Oscar Lewis, author of "California Heritage" and many other books

on Americana, wrote:

"'Vigilante Justice' admirably tells the story of the drastic measures taken by early-day San Franciscans to purge their city of lawlessness and corruption. Alan Valentine has obviously examined with care the by no means inconsiderable literature on the subject, including not only contemporary accounts but the later recollections of participants or observers, among the latter being such well-known figures of Civil War days as William Tecumseh Sherman and David G. Farragut. It makes a highly readable chronicle, and one that demonstrates again the calibre of men who had a hand in bringing order out of the confusion and lawlessness of numerous outpost communities on our Western frontier."

Mr. Valentine and his wife returned in December from Europe, where they spent about two months, mostly in Greece and Italy, and are now back in their Washington, D. C., home at 3333 Reservoir Road, N. W. He is working on another book, expected to be published this summer. His second last volume, "The Age of Conformity," came out in October, 1954. It was a serious, provocative analysis of the effect of popular sovereignty on political and cultural values in American life.

Class Notes



College of Arts & Science

Men

• 1888

DR. WARREN S. GORDIS, professor emeritus of Greek at Stetson University, DeLand, Fla., died on January 14. He retired from active teaching at Stetson in 1948 after forty-four years of service to the university. He was the last surviving member of a quartet of scholars assembled by Stetson's president John Forbes in the closing years of the nineteenth century to set the pattern of higher education in Florida. A native of Barry County, N. Y., Dr. Gordis was graduated with honors from the UR and received his master's degree from Rochester in 1891. He was a member of Phi Beta Kappa. During his first ten years at Stetson he served as the school's librarian and in 1896 was acting president of the university. From 1898 to 1913 he taught at several schools throughout the country and received his Ph.D. degree from the University of Chicago in 1904. He returned to Stetson in 1913 as professor of English.

• 1896

60th Class Reunion, June 8, 9, 10, 1956.

• 1897

HENRY A. SMITH of Louisville, Ky., was a recent first-place winner of the Equitable Life Assurance Society's national group insurance sales contest. A member of Equitable's E. A. Vossmeier Agency in Louisville, he produced the greatest volume of group annuity insurance during the annual competition. Since joining the firm in 1927 his production has qualified him for various agency clubs twenty-five times, including the \$800,000 Club in 1954. In 1927 he helped organize the life insurance profession's nationwide Million Dollar Round Table and became the first agent in Kentucky to attain membership.

• 1898

H. BRADLEY CARROLL, former Rochester City Court Judge, city treasurer and member of the old Common Council, died on February 6, 1956. A graduate of the Albany Law School in 1901, he was first elected to the Common Council in 1909 and in 1920 became Council president. Later that year he was appointed city treasurer and was later elected to two successive one-year terms. After his service as treasurer, he practiced law for a few months before being named city judge. He returned to private law practice in 1933.

• 1901

55th Class Reunion, June 8, 9, 10, 1956.

• 1906

50th Class Reunion, June 8, 9, 10, 1956.

Reunion Chairman: ARTHUR RATHJEN, 701 Reynolds Arcade Building, Rochester 14.

LEIGH B. HALL, for forty-four years a microscopy expert at Rochester's Bausch & Lomb Optical Company, died on January 19 in Rochester. He joined Bausch & Lomb in 1910 after working for five years as chief chemist for the Stromberg-Carlson Telephone Manufacturing Company. At B. & L., he served for many years as supervisor of instrument salesmen and worked on technical problems from 1949 until his retirement in 1954. He was a member of Alpha Delta Phi.

• 1911

45th Class Reunion, June 8, 9, 10, 1956. Reunion Chairman: MACDONALD G. NEWCOMB, 520 East Avenue, Rochester 7.

DEWEY R. MASON, general agent for Occidental Insurance Company, in Riverside, Calif., died there on January 25. Following his graduation from the UR he worked for three years at Mechanics Institute in Rochester. From 1917 to 1921 he was on the staff of the Business Training Corporation in New York and from 1921 to 1924 served as sales and advertising director of the Waltron School of Commerce, New York City. He joined the Aetna Life Insurance Company in 1924 and served with this firm until eight years ago when he moved to California. He was a member of Delta Upsilon Fraternity.

• 1912

HERBERT P. WARD died in Rochester on January 15. A former varsity football player at the UR, he later coached the sport at a southern college. When he returned to the Rochester area he turned to peach farming in Bushnells Basin. He became active in Republican politics in the town of Perinton and served at one time as a justice of the peace and later as town councilman. He gave up farming to join the Abstract Title and Mortgage Company in 1925. Mr. Ward had a lifelong interest in the history of Rochester and the area and was a past president of the Rochester Historical Society. He was a member of Psi Upsilon.

HENRY L. CRITTENDEN, a former Rochester attorney, died in Des Moines, Iowa, on January 11. A graduate of Rochester's West High School and a member of Psi Upsilon, Mr. Crittenden attended Cornell University from 1912 to 1913 and practiced law in Rochester for about twenty years.

• 1915

HAROLD SHANTZ retired recently after spending thirty-four years as a career diplomat, the last three years as minister to Roumania. He entered the consular service in 1921, was assigned as vice consul at Calcutta, India, and since then has served in various places in the Far East, Canada, Africa and Europe.

MARION C. BARRY represented the University at the inauguration of Ronald C. Bauer as fourth president of the Polytechnic Institute of Puerto Rico on March 4, the Institute's forty-fourth anniversary.

• 1916

40th Class Reunion, June 8, 9, 10, 1956. Reunion Chairman: SIDNEY ADSIT, 816 Lincoln Alliance Bank Building, Rochester 14.

• 1920

JACOB R. COMINSKY's address to the UR Medical School Alumni Association last fall, "Are We Making the Most of our Human Resources?", was recently read into the Congressional Record by Senator Alexander Wiley of Wisconsin.

• 1921

35th Class Reunion, June 8, 9, 10, 1956. Reunion Chairmen: BASIL R. WESTON, 23 Kent Park, Rochester 10; EARL A. UEBEL, 64 Arbordale Avenue, Rochester.

PAUL A. MCGHEE, Dean of the Division of General Education at New York University, has been elected a vice president of the Greater New York Safety Council.

• 1923

JAMES S. HUNT was recently elected executive vice president of McCurdy and Company, Inc. of Rochester. A vice president since 1943, Hunt joined McCurdy's in 1929 and held the positions of buyer, divisional merchandise manager, general merchandise manager and general sales manager. In his new post, he will have general charge of operating functions.

VERNON G. CALDWELL, vice president of the T. Sullivan and Company, Inc., retail lumber dealers in Buffalo, N. Y., died on December 4, 1955. A native of Buffalo and a member of Alpha Delta Phi, Mr. Caldwell was active in Y. M. C. A. work from 1920-22, before joining the Sullivan Company.

• 1924

J. FEEHAN FITZPATRICK, a partner in the Rochester engineering and surveying firm of Smith and Fitzpatrick, died on February 1, 1956. Recognized as one of the leading surveying specialists in New York State, Mr. Fitzpatrick was called on for special survey and title work by a number of companies throughout the state.

• 1925

AUSTIN C. TAIT, Director of Personnel and Labor Relations of Despatch Shops, Inc., East Rochester, for the past seven years, joined the Stromberg-Carlson Company in January as Assistant Manager, Industrial Relations.

• 1926

30th Class Reunion, June 8, 9, 10, 1956. Reunion Chairman: FREDERICK R. METZINGER, 1100 East Avenue, Rochester 7.

DR. RICHARD L. GREENE has been appointed full professor of English at Wesleyan University, Middletown, Conn. For the past two years, Dr. Greene has been visiting professor at Wesleyan.

• 1927

DR. ROBERT H. CARDEW, associate professor of romance languages and literature at the University of Cincinnati is currently studying in France under a grant from the University's Charles Phelps Taft Memorial Fund. He will return to Cincinnati at the end of July.

LOUIS REGNER and Virginia Crump were married in Rochester on February 25. Regner is courts reporter for the Rochester Democrat and Chronicle and Mrs. Regner is former assistant to the director, Office of Public Information, at the UR.



William Dodenhoff



L. Gordon Booth

• 1928

CHARLES T. LAKE recently announced his retirement from the faculty at Kendall (N.Y.) Central School where he has served for the past eight and one-half years.

MILTON A. ELLIS has been appointed the third vice president of the Metropolitan Life Insurance Company. An employee of the firm since 1931, Ellis has had responsibilities in connection with insurance relations for a number of years. Prior to his current position, he was assistant vice president.

• 1933

L. GORDON BOOTH has been elected president and general manager of the Paragon-Revolute Corporation of Rochester, manufacturers of blueprinting and allied reproduction equipment since 1903. He is also president of Paragon-Revolute (Canada) Ltd., a wholly-owned subsidiary, formed in January, 1955. Booth joined the firm in 1939 following five and one-half years in the Industrial Engineering Department at the Gleason Works in Rochester.

• 1934

CHARLES P. ZORCH, associate manager of the Monsanto Chemical Company's agricultural chemicals department, St. Louis, Mo., has been appointed to the advisory board of the *Journal of Agricultural and Food Chemistry*, a monthly publication of the American Chemical Society. Zorch joined Monsanto in 1951 and assumed his present post in 1953.

DR. KARL F. LAGLER is professor of fisheries and zoology at the University of Michigan and chairman of the department of fisheries of the university's School of Natural Resources.

DR. ELTON ATWATER, associate professor of political science at Pennsylvania State University, has been named acting head of the department of political science there. Prior to his appointment to the Penn State faculty in 1950, Dr. Atwater was associate professor of international relations at American University, Washington, D. C.

• 1936

20th Class Reunion, June 8, 9, 10, 1956. Reunion Chairman: HENRY PUTNAM, 963 Maple Drive, Webster, N. Y.

The R. A. Siegel Companies of Savannah and Albany, Ga., recently sold to LOWELL H. GOODHUE, treasurer of the companies since their organization in 1950. They will continue as wholesale distributors of Armstrong linoleum, resilient tiles, and plastic floors in south Georgia.

DR. JOHN F. FLAGG has been named to the newly organized Project Analysis Section at the General Electric Research Laboratory, Schenectady, N. Y. Since joining GE in 1946, Dr. Flagg has served as a research scientist at the Research Laboratory, as manager of chemistry and chemical engineering at the Kodak Atomic Power Laboratory from 1952 to 1955, and more recently as manager of industrial atomic products for the Atomic Power Equipment Department.

DONALD A. GAUDION, executive vice president of the Pfaunder Company in Rochester, was recently elected president of the Rochester Hospital Service Corp.

• 1937

WHITFIELD BENJAMIN has been employed since 1939 by the Bakelite Company in Bound Brook, N. J., and now holds the position of employment supervisor. He was appointed in 1947 to the Peapack-Gladstone (N. J.) Bor-

ough Council and was elected in 1948 and again in 1953 to three year terms on the council. At present, he is council chairman. During World War II he served five years in the Army including twenty-six months in Europe and was discharged in 1946 with the rank of captain. He is married and the father of two children.

• 1938

DR. ARTHUR KANNWISHER is a member of the department of philosophy at the University of Pittsburgh.

• 1939

DR. ARTHUR E. JONES, JR., has been named librarian of Drew University, Madison, N. J. A member of the Drew faculty since 1949, Dr. Jones had taught previously at Syracuse University where he received his M.A. in 1941 and his Ph.D. in 1949. He had been serving since September as liaison director of the Rose Memorial Library at Drew.

KENNETH J. HOESTEREY has been named regional credit manager for the midwestern region by the Eastman Kodak Company. A member of the credit department since 1953, he became credit office supervisor a year ago.

• 1941

15th Class Reunion, June 8, 9, 10, 1956. Reunion Chairman: DAVID W. STEWART, 45 French Road, Rochester 18.

THE REV. DELWYN RAYSON has served since October, 1954, as minister of the Community Presbyterian Church of Mountinside, N. J., a church he had helped to organize while he was serving as an associate executive of the Presbyterian Synod of New Jersey. He previously had served in the ministry in Detroit and in Elizabeth, N. J.

• 1943

ALBERT SHERMAN was recently appointed to the Investment Department of Bache and Company in Rochester.

Merle Schneckenburger, '28 Moves Up In Canadian Firm

MERLE M. SCHNECKENBURGER, '28, has had a prominent part in Canada's dynamic industrial emergence since World War II. He joined the House of Seagram, Montreal, as sales promotion manager in 1942 and has risen steadily in the company since then.

Recently he was named vice president of a new Canadian Company, The House of Seagram, Ltd., formed by Distillers Corporation-Seagrams as a management company in charge of the operations of all Canadian subsidiaries of the corporation. In 1954, he was appointed as vice president of Joseph E. Seagram and Sons, Ltd., and will continue to direct the company's advertising and public relations for Canada and all world markets with the exception of the United States.

Schneckenburger is executive vice president of the Association of Canadian Advertisers, and a member of the International Service Committee, International Advertising Association, New York City.

WILLIAM PRATT is a member of the physics department at Pennsylvania State University, State College, Pa. He is married and has a son and a daughter.

• 1944

MARSHALL WAINGROW was among eight Yale University faculty members to receive a Morse Fellowship for the 1956-57 academic year. The fellowship enables him to devote full time to research.

• 1945

EDWARD A. MASON is the newly elected president of the Rochester Club of Boston.

ROBERT E. LINCOLN and Joan A. Gustavson were married in Rochester on December 17.

• 1946

10th Class Reunion, June 8, 9, 10, 1956. Reunion Chairman: HENRY GAGE, 11 Seneca St., Webster, N. Y.

DR. JEROME SCHULMAN is living in Baltimore, Md., where he is associated with Johns Hopkins University.

DR. JAMES FERGUSON is associated with Western Reserve University in Cleveland, Ohio.

DR. DONALD GAYLOR is a member of the regular Navy and is taking a surgical residency at St. Albans Naval Hospital.

• 1947

TED J. GUTT has been appointed assistant to the president of the George Rackle and Son Company of Garfield Heights, Ohio. The Rackle firm has been instrumental in the development of new techniques in concrete building products. Gutt formerly was general manager of the Texas Stressed Concrete Corporation.

DR. MUNRO K. HAYNES has been promoted to senior project engineer at the IBM Research Laboratory in Poughkeepsie, N. Y. In his new position, Haynes is directing research on the behavior of magnetic materials as applied to magnetic storage and logical devices for possible use in future IBM electronic data processing machines. He joined IBM in 1950 as a technical engineer and a year later was advanced to project engineer. He received his M.S. and Ph.D. degrees in electrical engineering from the University of Illinois in 1948 and 1950 respectively.

Addition of GEORGE F. HARRIS to membership in the law firm of Block, Smith and Antell in Rochester was recently announced. He is a graduate of Cornell Law School.

DR. MICHAEL ESPOSITO has established a practice in Meridan, Conn., completing his residency in radiology at New York Hospital.

• 1948

JOSEPH M. CLAPOROLS is studying medicine at the University of Barcelona, Spain.

WALDEN P. PRATT is studying for his Ph.D. degree at the school of mineral sciences, Stanford University, California. He formerly worked for the U. S. Geological Survey and spent four months last summer doing geologic mapping in the Andes of northwestern Argentina.

• 1949

MARTIN E. MESSINGER has been appointed account executive with the firm of Merrill Lynch, Pierce, Fenner and Beane. He recently completed the firm's sales training program and has passed the New York Stock Exchange examinations.

RICHARD SKUSE has served as a sales representative for the Allstate Insurance Company in Rochester for the past six years. He is married to the former Virginia Neel, '50, and they have three children, Dick, four and

one-half, Patricia, two, and Jennifer, six months.

PAUL BRAINARD is living in Germany where he is working for his Ph.D. degree at the University of Gottingen. He is married and has a son, Christopher, born last year.

JAMES PELTON is working in Cleveland, Ohio, for General Motors.

WESLEY H. HALL and Ann M. Stuart were married last October in Rochester.

• 1950

WILLIAM DODENHOFF has been appointed vice president in charge of sales for the Kor-dite Company, division of Textron American Inc., Macedon, N. Y. The company is one of the nation's largest manufacturers of plastic bags, plastic bristle brooms and plastic freezer supplies. Since March, 1954, he had been director of sales. He received his master's degree in business administration from Harvard University Business School and formerly was employed with Lever Brothers' Pepsodent division where he served as brand merchandising manager for Pepsodent toothpaste. His home is in Rochester.

JOHN M. WERMUTH has been named assistant to John C. Sprague, treasurer of Acheson Industries, Inc., Port Huron, Mich. For three years, Wermuth was assistant to the secretary of Warner-Hudnut, Inc., New York.

WILLIAM M. PIERSON, JR., has joined the interior decorating staff of Lauer Furniture Company of Rochester. For the past seven years he had been associated with Sibley, Lindsay & Curr Company, where he had been assistant home furnishings coordinator.

• 1951

5th Class Reunion, June 8, 9, 10, 1956. Reunion Chairman: ROBERT H. QUADE, 200 Fairfax Road, Rochester 9.

HUGH L. GARVIN is doing graduate work in physics at the University of California, Berkeley, Calif.

A daughter, Deborah, was born on January 23 to Mr. and Mrs. RAYMOND ETTINGTON of Rochester.

From February to April, JOHN F. CRIPPS, JR., was a dancer in the outdoor drama, "Voice in the Wind" presented in Ruskin, Fla. Last summer he danced in "The Lost Colony" in Manteo, N. C.

RAY NAGELL is studying for his Ph.D. degree at Stanford University after spending three years in Peru doing mining geology.

• 1952

RICHARD GRAYSON is now enrolled at the University of Minnesota Law School and holds an administrative fellowship in the bureau of loans and scholarships there on a part-time basis.

• 1953

JAMES BRENNAN is attending the Georgetown University Law School, Washington, D. C.

A son, Douglas, was born on December 25 to Mr. and Mrs. IAN MACLEOD.

• 1955

BRUCE H. MOSES is employed with the United Autographic Register Company in Chicago.

WILLIAM J. SCULER is doing graduate work in physics at the Massachusetts Institute of Technology.

Second LIEUT. WARREN T. ERICKSON and Betty J. MacMillan were married on December 23 in Wilson, N. Y.

ENS. CHARLES W. HALL and Rose Marie Novak were married in Elmhurst, L. I., in January.

The REVIEW welcomes letters from its readers. Please keep them short and address them to: The ROCH-ESTER REVIEW, River Campus, Rochester, New York.

Women

• 1906

50th Class Reunion, June 8, 9, 10, 1956. Reunion Chairman: HELEN THOMAS KATES, 26 Willowdale Drive, Rochester 10.

• 1911

45th Class Reunion, June 8, 9, 10, 1956. Reunion Chairman: MARIAN MAGUIRE SULLIVAN, 264 Brunswick Street, Rochester 7.

• 1916

40th Class Reunion, June 8, 9, 10, 1956. Reunion Chairman: ISABEL K. WALLACE, 165 Harvard Street, Rochester 7.

• 1921

35th Class Reunion, June 8, 9, 10, 1956. Reunion Chairman: RACHEL MESSINGER GEORGE, 534 Beach Avenue, Rochester.

• 1926

30th Class Reunion, June 8, 9, 10, 1956.

• 1929

MARGARET ROBSON, guidance director in the Hamburg (N. Y.) Public Schools, died on October 28, 1955. She received a master's degree in education from Syracuse University in 1940 and was active in the New York State Teachers Association, the New York State Association of Deans and Guidance Personnel, the New York State Guidance Association, the National Vocational Guidance Association, the University of Buffalo Guidance Council and the Hamburg Teachers Association.

• 1931

25th Class Reunion, June 8, 9, 10, 1956. Reunion Chairman: EDITH REED VANHORN, 603 French Road, Rochester.

• 1936

20th Class Reunion, June 8, 9, 10, 1956. Reunion Chairmen: MARGARET BAILY BENFORD, 75 Thomas Avenue, Rochester 17; EDITH LYON, 247 Wimbleton Road, Rochester.

HELEN HEWITT SERVIS is living in Silver City, N. M., where her husband, Sam, is with the U. S. Forest Service. She has three children, two daughters, Helsa and Barbara, and a son, Stephan.

FRANCES ETHERIDGE OAKES received her Ph.D. degree last May from Florida State College and is now teaching at Kendall College, Evanston, Ill. Her husband, Frank, is associated with Northwestern University, Evanston. They have two children, Barbara, nine, and Charles, four.

• 1939

DR. SYLVIA FRANK LEVEY, assistant professor of biology at New York University, is the author of an article, "Carotenoids" published in the January issue of *Scientific American*. The article deals with color in plants and animals and grows out of research conducted by Dr. Levey over the last ten years at Columbia and New York University.

• 1941

15th Class Reunion, June 8, 9, 10, 1956. Reunion Chairmen: DOROTHY NERACKER GABEL, 4058 Dewey Avenue, Rochester; DORIS LINDSAY SCHAUMAN, 250 Clover Hills Drive, Rochester 18.

• 1942

A son, Neil, was born on January 28 to Dr. Jacob, '39, '45M, and RUTH CHAPIN KOOMEN, of Raleigh, N. C.

• 1944

NANCY E. SHAKESPEARE and George Kurose were married on January 14 in Greenwich, Conn. Mrs. Kurose is a research chemist in the agricultural chemicals section of the American Cyanamid Company's research laboratories. Her husband is a chemical engineer with the same firm.

• 1945

A fourth son, Paul, was born on January 26 to William and GLORIA PERRYMAN SHAMBROOM of West Englewood, N. J. Their other boys are David, seven, Donald, five, and Glenn, two and one-half.

• 1946

10th Class Reunion, June 8, 9, 10, 1956. Reunion Chairman: EVELYN WILLEY KEENE, 25 Edgewood Drive, Penfield, N. Y.

Faith Wright Wins Foreign Study Award

FAITH WRIGHT, '54, will study in Geneva, Switzerland, at the Graduate Institute of Advanced International Studies during the coming academic year under a Rotary Foundation Fellowship for advanced study abroad.

Recommended for the \$2,500 fellowship by the Pittsford, N. Y., Rotary Club, she was the only candidate from New York State to receive one of the awards given to 126 outstanding graduate students from thirty-two countries.

Since her graduation from the UR, Miss Wright has been working in the International Advertising Division of Eastman Kodak Company in Rochester. As an undergraduate she held the Alumnae Scholarship, was elected to Phi Beta Kappa, received the Gamma Phi Prize as the outstanding freshman, the James D. McGill Memorial Prize for superior work in government, the Bigelow Award as the most outstanding upperclass woman leader, and the Marsien senior honorary award. She received her B.A. in government with distinction. She also was president of her freshman class, vice president of her junior class, editor of *Interpres*, and was a delegate to three intercollegiate conferences on foreign affairs. As if that were not enough, she was in addition a member of the University Chapel cabinet, Y.W.C.A. cabinet, Women's Glee Club, Women's Athletic Association, and the Rochester Association for the United Nations, in which she is still active as a speaker and editor.

Miss Wright is the daughter of Cynthia Gay Wright, '28, and John W. Wright of Pittsford.

• 1947

RUTH GERTRUDE HALDENSTEIN and Bernard Garfinkel were married on December 17. Their home is in Rochester where Garfinkel, an attorney, is associated with the firm of Karz, Michaels, and Buettens.

SUZANNE AXWORTHY is a member of the music faculty at Meredith College, Raleigh, N. C.

• 1948

MARCIA ANN SILLER and Joseph L. Wells were married in Redding Ridge, Conn., on February 11. Wells was graduated from the Law School of the University of Virginia. Their home is in New York City.

• 1949

A third child and first daughter, Dona Lynn, was born on February 16 to Mal and JUNE FRIEDMAN ZEGER.

• 1951

5th Class Reunion, June 8, 9, 10, 1956. Reunion Chairman: LOIS INGERSOLL WATTS, 50 Hilltop Drive, Penfield, N. Y.

BIRTHS:

A son, Jeffrey, on December 26 to Robert, '50, and PHYLLIS ADAMS CLOUGH of Rochester.

A daughter, Barbara, on December 6 to William and SALLY CLOWE CUSHING of Minneapolis, Minn.

A son, Robert, on October 30 to Robert and MARJORIE BACON DILMORE of Pocatello, Idaho.

A daughter, Rebecca, on October 6 to Donald, '53, and ELLEN KALL LAMB of Rochester.

A daughter, Norma, on September 22 to Arnaldo and PURA SUAREZ MORALES ROLDAN of Caguas, Puerto Rico.

A daughter, Judith, on November 27 to Robert, '52, and SUSAN MCMULLAN SINGER of Morristown, N. J.

MARRIED:

PRISCILLA STEVENSON and Richard Hunt on October 22 in Oberlin, Ohio.

IRMA BRONKE and Robert J. Evans on September 3 in Rochester.

RUTH SALTZBURG and Sol Aisenberg were married in February and are now living in Brighton, Mass., where Aisenberg is a doctoral candidate in physics at Massachusetts Institute of Technology. Mrs. Aisenberg received an M.A. degree in psychology from Boston University Graduate School in 1952 and is now working for her Ph.D. degree. She also is a trainee in the Veterans Administration psychology training program.

• 1952

ELIZABETH L. TUTTLE and William L. Clay, Jr., were married in East Rochester on November 26. Their home is in Rochester.

• 1953

DIANE D. SCOTT-SMITH and Frederick S. Quin, '53, were married on December 26 in Scarsdale, N. Y.

• 1955

1st Class Reunion, June 8, 9, 10, 1956. Reunion Chairman: CAROL ST. CLAIRE LOWE, 10 Raymond Avenue, Batavia, N. Y.

A son, Donald, was born on January 21 to Bruce, '55, and JEANNE HAMILTON RAHTJEN of Holley, N. Y.

CAROL JACOBS is a member of the faculty of the Massapequa (N. Y.) High School.

A son, Steven, was born on February 3 in Barcelona, Spain, to Robert, '53, and BEVERLY WHEELER DE SMITH.



Eastman School

• 1933

RUTH PELTON RICHARDSON has served since 1942 as minister of music at Tabernacle Methodist Church, Binghamton, N. Y. For three years she was an instructor in music theory at Triple Cities College.

STEVENSON BARRETT was guest conductor for the Atlanta (Ga.) Opera Arts Association's New Year's Eve production of the opera "Faust."

• 1936

JANINA GORECKA ROBINSON is an instructor in the Glen Rock (N. J.) Central School and is concert violinist of the Adelphi Little Symphony Orchestra. She lives in Westwood, N. J., with her husband and their three sons.

• 1938

ROBERT W. OTTMAN received his Ph.D. degree in music from North Texas State College, Denton, on January 29.

• 1939

NANCY PAGE SMITH, instructor in music and director of musical activities at Dickinson College, Carlisle, Pa., has been appointed director of the newly formed college-community orchestra there. Her husband is director of speech and drama at Dickinson College.

• 1940

KENNETH L. MARQUIS is director of music at the Middletown (N. Y.) High School.

• 1942

FRED D. HINGER is now in his eighth season with the Philadelphia Orchestra where he has served as tympanist for the past five years. He is a former member of the U. S. Navy Band of Washington, D. C.

• 1944

TUKSOON MINN KIM, her husband and their three sons recently returned to their homeland in Korea. A recent graduate of the University of Southern California School of Music, Mrs. Kim is the niece of the last reigning queen of Korea before the Japanese invasion and a former employee of Syngman Rhee. She attended Dickinson Junior College in Williamsport, Pa., before entering the Eastman School. Her husband is a graduate of Drew Theological Seminary and Syracuse University and for the past two years has served as assistant professor of philosophy and religion at Methodist University, Ada, Ohio.

• 1946

EVA DUNBAR BAILEY is a member of the East Texas Symphony Orchestra and lives in Jacksonville, Tex.

• 1947

JOHN E. MACCORMACK has passed the matriculation and certification examination for the doctorate degree in music education at Teachers College, Columbia University. For his doctoral dissertation, he is completing a



BIGELOW AWARDS HONOR ALUMNA, SENIOR

As the year's outstanding alumna and woman student, Aria Van Houten Bastian, '24E, left, and Sally Miles, '56, right, received the annual Fannie R. Bigelow awards at the Susan B. Anthony Day Dinner. With them are Florence and Marion Mosher, both '08, grandnieces of Miss Anthony. Mrs. Bastian is active in the Niagara Falls YWCA, Girl Scouts, Weekday Religious Program and other community groups, and is the mother of four children. Miss Miles was the first editor of the Campus-Times, coeducational newspaper, and a campus leader throughout her four years.

project in music therapy based on research work at the Hudson River State Hospital, Poughkeepsie, N. Y. He received his M.A. and professional diploma from Columbia.

• 1948

GRETCHEN RHOADS is currently appearing on the Sid Caesar show, Monday nights on NBC. Entering television for the first time this year, she made several appearances as one of the Ray Charles Singers on the Perry Como show. She is continuing her vocal study in New York and is also studying dancing.

• 1949

A daughter, Elizabeth Anne, was born on January 1 to Frederick and JOANNA MARSHALL CARD of Syracuse, N. Y.

• 1952

JEAN MOORE MILLER is the harpist with the Lancaster (Pa.) Symphony Orchestra and also appears with chamber music groups in Reading and Philadelphia.

RODNEY P. ASH is studying in Austria on a Fulbright Scholarship.

• 1953

GRACE BUTISTE and Charles J. Hepburn, Jr., were married in Brookline, Mass., on November 19 and are now living in Diamond Point, N. Y. They are associated with the Adirondack Studio of Song, Lake George, N.Y.

RAYMOND GNIEWEK is concertmaster of the Rochester Civic Orchestra and assistant concertmaster of the Rochester Philharmonic Orchestra.

• 1954

J. RICHARD SZEREMANY serves as director of music at the Bloomfield College and Seminary, Bloomfield, N. J.

HARRY E. TIBBS, who recently returned from Europe where he was a student under Jean Langlais at the Basilica at St. Clothilde in Paris, is now studying with Robert Noehran at the University of Michigan.

• 1955

JAN C. HORN, a member of the U. S. Army since October, is assigned to the U. S. Military Band, West Point, N. Y.

RICHARD E. OTTO and Jean A. Mitchell were married in Rochester on February 11. Otto is a civilian with the Army Field Band in Washington, D. C. He is a graduate of the Naval Music Conservatory, Washington.

DAVID JENSEN is a member of the French Horn Club of Atlanta, Ga., and the Fort McPherson Army Band.



Graduate School

• 1932

MARTHA ALTER has been promoted to professor of music at Connecticut College, New London, where she has been a member of the faculty for fourteen years.

• 1938

PAUL CHRISTIANSEN has served since 1937 as head of the music department of Concordia College, Moorhead, Minn., where he is also director of the Concordia Choir.

• 1939

LEWIS W. BRADLEY, superintendent of Dansville (N. Y.) public schools for eighteen and one-half years, retired on February 1 following thirty-two and one-half years of service in New York State. He is presently employed as educational and sales adviser to the Jay Madsen Equipment Company, Bath, N. Y.

• 1944

Outstanding work in dental research has earned for DR. DAVID B. SCOTT the Arthur S. Flemming Award by the United States Junior Chamber of Commerce. He was named as one of ten outstanding young men in federal service. Scott is chief of the laboratory of histology and pathology, National Institute of Dental Research, of the federal Department of Health, Education, and Welfare. His home is in Springfield, Md.

• 1945

Abingdon Press recently published "Speakers' Illustrations For Special Days," an anthology of 1001 stories and quotations edited by CHARLES L. WALLIS, professor of English at Keuka College, Keuka Park, N. Y. Wallis is also editor of *Pulpit Preaching* and the *New York Folklore Quarterly*.

• 1946

J. ROBERT KING, band director and assistant professor of music at the University of Delaware, has been appointed to the Wilmington Music Commission. In this work he aids in organizing and coordinating musical events in the Wilmington area.

• 1947

O. ROGER KILLIAN has been principal of the Penn Yan (N. Y.) Academy since 1951.

• 1948

ROBERT C. TOWNSEND has been appointed choir director of the Grace Methodist Church in Newburgh, N. Y. He has been supervisor of instrumental music in the Newburgh elementary schools since 1950.

JOSEPH TARPLEY, secretary of the University of Miami School of Music since 1944, has been named associate dean of the school.

• 1949

For the past five years DR. ROBERT T. CLARK, JR., has been working in the School of Aviation Medicine, San Antonio, Tex.

DR. CHARLES BODDIE was appointed recently as associate secretary in the missionary personnel department of the American Baptist Foreign Mission Societies. In his new position, he will present the missionary challenge to young people in colleges, universities and seminaries. He had been pastor of the Mount Olivet Baptist Church in Rochester.

ELLIS B. HYDE is serving as acting superintendent of public schools in Dansville, N. Y. He had been principal of Dansville Elementary School.

• 1950

ADELAIDE D. BROKAW is assistant professor of bacteriology at the University of California, Riverside. She received her Ph.D. degree from Stanford University.

ROSEMARY CLARK made her Chicago debut on December 7 and her New York debut at Town Hall on December 29. Her home is in Deland, Fla.

• 1951

FRANK STALZER is teaching at Arizona State College, Tempe, and is a member of the oboe section of the Phoenix Symphony Orchestra. He studied last year in Paris.

• 1952

CHARLES S. TIDBALL received his Ph.D. degree from the department of physiology at the University of Wisconsin last August and is currently enrolled in the second year of medi-

ALAN GLOVER HEADS NEW RCA DIVISION

DR. ALAN M. GLOVER, '30, '35G, has been appointed general manager of the newly-created RCA Semiconductor Division in charge of a new \$3,000,000 plant now being erected at Somerville, N. J. The new buildings will house semiconductor engineering and additional manufacturing facilities.

Dr. Glover joined RCA in 1936, a year after he was awarded his Ph.D. degree in physics at Rochester, as an engi-

neer on the development of phototubes at Harrison, N. J. From 1941 to 1950 he was manager of gas tube and phototube engineering, first at Harrison and later at Lancaster, Pa. In 1950 he was made manager of power tubes and product administration, and in 1953 he became manager of controls and standards in the power tube and cathode ray tube operations department. A year later he returned to Harrison as manager of the

semiconductor operations department.

As an undergraduate he was elected to Keidaeans, and won the Stoddard Prize in physics. He is a member of Theta Delta Chi fraternity.

For many years Dr. Glover has been active in the Radio-Electronics and Television Manufacturers Association. He is a member of the American Physical Society and recently was elected a Fellow of the Institute of Radio Engineers and cited for his contributions to the development of phototubes.

With his wife and three children, Keith, five, John, four, and Beth, three, he lives in Chatham, N. J., at 30 Oak Hill Road.

cine at the University of Chicago. He was elected last fall to Sigma Xi, honorary scientific society. Dr. Tidball and his wife, the former Elizabeth Peters, will soon have published their first joint scientific article in the *American Journal of Physiology*. Mrs. Tidball was a member of the Physiology Department at the University of Rochester in 1951-1952.



Medical School

Medical School Fall Reunion, October 4-6, 1956.

• 1945

DR. PHILIPP C. SOTTONG has served since 1953 as director of the Chattanooga-Hamilton County Guidance Clinic, Chattanooga, Tenn. He was recently certified by the American Board of Psychiatry and Neurology.

• 1947

DR. ROBERT L. TUTTLE is director of the department of microbiology and immunology at the Bowman Gray School of Medicine, Winston-Salem, N. C.

• 1950

DR. WILLIAM N. JONES and Rosalind L. Loutrel were married on January 7 in South Orange, N. J.

CAPT. DUDLEY V. POWELL recently was graduated from the military medical orientation course at the Medical Field Service School, Fort Sam Houston, Tex. He is assigned to Sandia Base, N. M.



Nursing School

• 1938

DOROTHY HALL, director of public health nursing in Seneca County (N. Y.), has been appointed a visiting lecturer in public health nursing for the Keuka College department of nursing, Keuka Park, N. Y. She received her M. S. in nursing from Western Reserve University.

• 1939

CAROL L. DUNNING is now living at 603 N. Fess Street, Bloomington, Ind.

• 1946

JUNE CZARNOTA and Victor J. Sieracki were married in North Tonawanda, N. Y., on July 2, 1955. Their home is in North Tonawanda.

• 1949

MARIE CALDWELL JOYCE is living in Kenmore, N. Y., with her husband and their two children, Kathleen, four years, and Kristine, eight months.

• 1952

THELMA KEECH is a member of the staff of the District Nursing Association of Northern Westchester County, Mt. Kisco, N. Y.

A son, John, was born on October 29 to John and LENORE MEYER ORR of Hatboro, Pa.

• 1954

PHYLLIS E. FRANKSON and John C. Brinker, Jr., were married on February 4, in Erie, Pa. Their home is in Rochester.



University School

• 1950

SHERWOOD L. SHULMAN recently received his second successive National Quality Award given by the Life Insurance Agency Management Association and the National Association of Life Underwriters in recognition of quality life underwriting service to the public as evidenced by an excellent record of maintaining in force and extending the benefits of life insurance. Shulman is associated with the Phoenix Mutual Life Insurance Company in Rochester. A third child and second daughter, Barbara, was born to Mr. and Mrs. Shulman on December 27.

• 1951

THE REV. HERBERT H. RIEMER has recently completed a year and a half of graduate study at the Divinity School of the University of Chicago and is now minister of the Shroyer Road Baptist Church, Dayton, Ohio. The Rev. Mr. Riemer is a graduate of the Colgate Rochester Divinity School and was ordained on May 2, 1954, in Rochester. He served as a student pastor of the Rushville (N. Y.) Congregational Church and as a supply pastor of the Immanuel Baptist Church, Kenosha, Wis.

Don't Miss . . .

REUNION WEEKEND

JUNE 8, 9, 10

Fun for everyone



LIGHT ON DARKEST AFRICA

Africa and the impact of western civilization was the subject of the most recent student conference in the annual series dealing with various areas of the world. In this photo, Dr. William Diez, Professor of Government, is talking with an undergraduate group at one of the coffee hour discussions on foreign policies of the three major powers in relation to Africa. Experts from other universities, the United Nations and colonial service took part in sessions.



Flanked by Judge Clarence Henry, at left, and Raymond Ball, UR Trustee, Coach Alexander is in festive humor at Alumni tribute on his quarter century of service to University. New permanent award named in his honor to be given to outstanding senior is on table. Ball holds tray given to the coach.

leges. We are proud of the record of our athletic teams but we are even more proud of the athletes themselves. They are not only good athletes but they are well-rounded and intelligent men. Lou Alexander has, I believe, personified this athletic tradition for twenty-five years.

"There have been times, I suppose, when some have been rather irked by the jealous way in which he has guarded our policy. This makes the honor you are bestowing on him tonight even more significant . . . He wants to win more than any man I know. But he insists that we win or lose under the standards and the code of ethics which we have established. In doing this he has built for himself and for the University an enviable reputation for integrity, sincerity, and good sportsmanship."

County Judge Clarence J. Henry, '25, president of the Alumni Association, presented the trophy on behalf of his well-wishers. It bore this inscription: "To Lou Alexander, Coach . . . Director . . . Sportsman . . . Friend—In recognition of your twenty-five years of loyal service to administration, faculty, student body and alumni of the University of Rochester."

Mort Nusbaum, '35, did a masterly job as M. C. at the dinner, especially in a "This Is Your Life" skit in which photos of Lou and three cousins from Sweden figured prominently. Nelson W. (Bud) Spies, '38, was chairman of the hard-working and imaginative committee.

Tribute to Lou Alexander

MANY OF HIS former players as well as members of the 1955-56 court team, alumni, faculty, fellow coaches from other colleges, officials, press and radio joined in a warm tribute to Louis A. Alexander on March 5 in celebration of his twenty-five years' service as basketball coach. In that quarter century, his basketball teams won 241 games and lost 128, including nine wins and seven losses this season. His baseball team chalked up a record of 103 games won and 71 lost.

At a dinner in Todd Union, he received several handsome tokens of the

The familiar Varsity court team grip is given by Lou and his three sons, all of whom played on his squads. Right, former captains salute coach: From the left, Johnny Baynes, Dick Baroody, Glenn Lord, Dick Wood, and Bud Spies.

esteem in which he is held, but undoubtedly the most significant was the Alumni Association presentation to the College of a permanent "Louis A. Alexander Award" to be given annually "to a male member of the senior class who has made an outstanding contribution to the life of the College through his significant achievements in athletics and general student activities; and whose character and leadership qualities have been a wholesome influence on his fellow students."

In accepting the impressive trophy on behalf of the College, Dean J. Edward Hoffmeister said:

"The University of Rochester is fortunate in having established and maintained a sane and healthy athletic policy—one which is the envy of many col-



1955
ALUMNI CAMPAIGN
REPORT

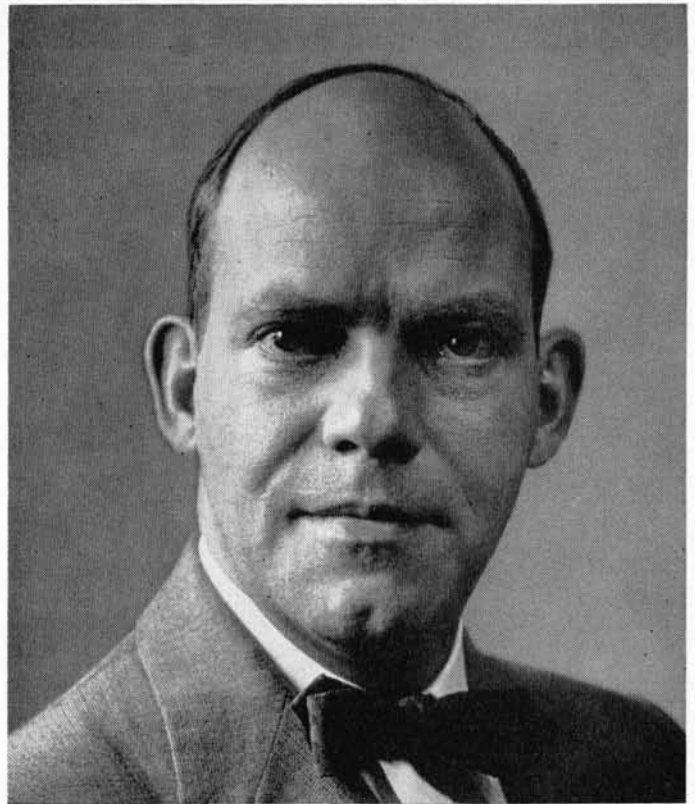

JOSEPH L. NOBLE, '34
Chairman, 1955 Alumni Campaign

THE UNIVERSITY OF ROCHESTER FUND

To the Alumni:

My heartiest congratulations to the alumni for making the 1955 Alumni Fund Campaign the most successful ever. It is most encouraging to see the increase, not only in the amount contributed, but in the number of alumni participating.

I am especially grateful to all who gave their time to the 1955 Fund program—to Campaign Chairman Joe Noble, to all division and decade chairmen, and to the hard-working class agents and their assistants.

As a University trustee, I am acutely aware of how much the University of Rochester, like other universities, needs the support and encouragement of its alumni.

Mercer Brugler

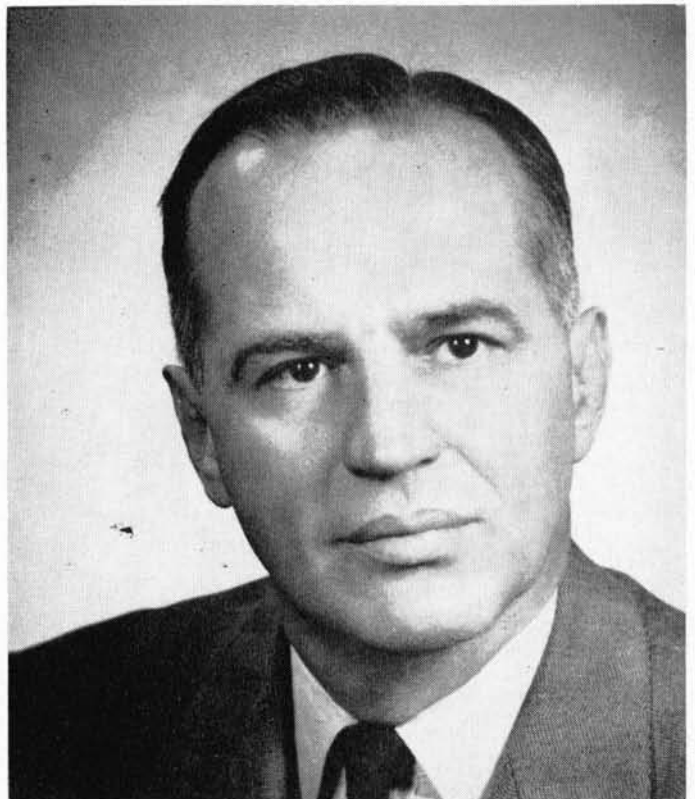

MERCER BRUGLER, '25
Chairman, The University of Rochester Fund

What you gave in terms of dollars . . .

COLLEGE OF ARTS AND SCIENCE

Men's Division

Special Gifts	\$15,125.00	
General Campaign	37,629.14	
Trustees, Friends and others	<u>3,450.00</u>	\$56,204.14

Women's Division

General Campaign	12,266.73	
N. Y. Chapter of Rochester Alumnae	100.00	
Special Fund (Swimming Pool)	1,149.84	
Trustees, Friends	<u>1,117.46</u>	\$14,634.03

EASTMAN SCHOOL OF MUSIC\$ 2,631.00

SCHOOL OF MEDICINE AND DENTISTRY

Individual Gifts	\$12,359.00	
1953 Medical Residents	628.03	
1954 Medical Residents	20.00	
In Memoriam	<u>50.00</u>	\$13,057.03

SCHOOL OF NURSING

Individual Gifts	\$ 840.00	
Bazaar	<u>864.88</u>	\$ 1,704.88

UNIVERSITY SCHOOL\$ 1,645.50

GRADUATE SCHOOL—*Eastman*\$ 228.50

GRADUATE SCHOOL\$ 944.00
\$91,049.08

*As a direct result of the 1955 Alumni Campaign,
the University received the following gifts:*

Corporate Gifts Matching Alumni Contributions (unrestricted)	\$345.00
Corporate Gifts Based Upon Alumni Participation	111.10

YEAR	MEN'S COLLEGE			WOMEN'S COLLEGE			EASTMAN SCHOOL			MEDICAL	SCHOOL OF NURSING			UNIVERSITY SCHOOL			Graduate School	Graduate Eastman
	Pledged	% of Quota	% of Participation	Pledged	% of Quota	% of Participation	Pledged	% of Quota	% of Participation	Pledged	Pledged	% of Quota	% of Participation	Pledged	% of Quota	% of Participation	Pledged	Pledged
86	45.00		67															
89	115.00		40															
91	15.00		50															
92	20.00		67															
93																		
94	30.00		60															
95	20.00		30															
96																		
97	28.00		31															
98	365.00		50															
99	100.00		47															
00	20.00		33															
01	455.00	80	38															
02	280.00	82	33	35.00	70	67												
03	260.00	72	50	60.00	100	67												
04	32.00	91	60	26.00	65	40												
05	315.00	131	64	96.00	192	53												3.00
06	479.00	75	89	95.00	127	38												
07	415.00	85	61	37.00	123	7												
08	268.50	79	47	162.50	96	73												
09	522.50	40	47	52.00	104	47												
10	910.00	50	49	209.00	105	67												
11	555.00	64	34	63.00	84	42												
12	842.50	86	46	167.00	111	55												
13	777.50	51	51	121.00	97	39												
14	1077.00	72	47	217.50	155	63												
15	350.00	71	33	104.00	52	42												
16	760.00	89	47	176.50	101	63												
17	1220.00	77	47	380.00	84	58												
18	960.00	81	82	288.00	64	37												
19	630.00	67	31	205.00	103	56												
20	1221.00	86	48	238.00	125	54												
21	472.00	64	34	241.00	107	46												
22	1325.00	93	43	197.00	99	42												
23	928.00	75	38	154.00	77	29	5.00	20	14									
24	545.00	73	13	350.00	88	43	46.00	92	47									
25	790.00	44	33	255.00	73	30	32.00	80	19									
26	787.00	70	38	285.00	106	33	172.00	108	20									
27	625.15	48	24	230.00	84	35	87.00	102	30									
28	455.50	77	24	236.50	86	33	22.00	28	10				20.00	67	21			
29	629.00	88	36	309.00	91	33	71.00	71	21	555.00	18.00	30	22					
30	1369.00	105	36	264.00	88	28	139.00	93	18	335.00	27.00	54	29					
31	669.00	58	31	298.50	85	30	62.00	62	8	453.00	12.00	24	31					
32	955.00	134	28	228.00	83	23	351.50	140	28	354.00	49.00	89	60				10.00	25.00
33	993.00	76	34	286.50	143	33	49.00	49	15	513.00	40.00	62	23					
34	862.50	63	30	278.00	93	27	164.00	82	12	864.00	26.00	52	33					
35	1299.50	70	40	409.50	82	33	49.50	49	13	730.00	20.00	31	19				3.00	5.00
36	864.50	93	32	338.00	85	37	139.50	93	31	493.00	22.50	56	47					
37	1119.50	87	38	264.00	75	20	155.00	155	14	269.00	17.00	23	21				60.00	
38	717.50	76	23	296.50	119	32	48.00	48	8	800.00	3.50	9	20					
39	300.00	50	19	363.00	112	25	71.00	71	18	659.00	23.00	38	27				12.50	30.00
40	852.00	99	30	118.00	47	12	109.00	31	8	1175.00	27.00	45	29				10.00	10.00
41	722.00	91	30	361.00	111	40	210.00	105	24	522.00	7.50	11	9				70.00	7.00
42	538.00	80	29	397.00	159	37	113.00	71	8	381.00	33.00	37	16				45.00	12.00
43	638.00	88	38	223.00	74	27	73.50	73	12	949.00	27.00	30	25				65.00	5.00
44	510.00	63	29	233.00	85	29	103.50	138	11	373.00	21.00	21	11				32.00	8.00
45	307.50	45	30	411.50	110	35	59.00	79	10	656.50	32.00	27	15				40.00	2.50
46	474.00	70	40	374.50	100	35	5.00	63	3	381.00	98.50	52	29	5.00	25	20		10.00
47	281.50	64	18	419.50	120	32	50.00	42	7	382.50	30.50	24	12	20.00	50	10	39.50	16.00
48	566.50	102	37	363.73	97	34	55.50	55	7	267.00	65.50	47	19	65.00	100	47	20.00	15.00
49	467.00	78	13	177.00	79	22	45.00	45	6	187.00	35.00	44	16	223.00	89	43	266.00	25.00
50	1348.50	72	41	241.50	86	26	17.00	21	4	413.00	48.00	53	29	207.00	104	24	130.00	52.00
51	482.00	41	31	172.00	63	25	68.00	76	9	190.00	47.00	72	31	297.00	149	29	25.00	1.00
52	320.00	50	30	165.00	66	13	5.00	6	1	245.00	23.00	38	24	164.50	73	32	13.00	5.00
53	373.00	72	21	204.00	63	17	28.00	40	4	151.50	30.00	60	13	335.50	149	49	35.00	
54	264.00	58	17	229.50	77	23	19.00	38	5	107.50	13.00	33	14	162.00	108	41	40.00	
55	263.00	66	29	160.50	107	16	7.00	14	2	3.00	24.00	13	13	166.50	133	44	25.00	

WOMEN'S DIVISION

All names listed represent pledges received prior to March 10, 1956



MARY A. SHEEHAN, '37G, Chairman



MARY LAY DAVIS, '35, Assistant Chairman

Cora Palmer Hutchinson
Edith Jackson
Frances Angevine Keef
Pearl E. Loomis
Frances Slayton Marble
Hazel C. Merriman
Olive F. Pye
Helen Richards
Alice Challice Robinson
Beatrice Tripp
Lois Turner

1911

Marian McGuire Sullivan
Class Agent
Gena Lawler Barsz
Margaret F. Barsz
Ina Eldridge Beach
Jessica Requa Cole
Jessie D. Holloway
Myrtle Cheesman Keith
Leila Martin
Jennie Fenner Stolbrand
Cora Warrant

1912

Marguerite Castle
Class Agent
Zetta Doolittle Atherton
Franc Barr
Martha Betz
Florence E. Carman
Edith Mason Dye
Ruth Sergeant Gallup
Agnes Thistlethwaite Gay
Edna M. Haggith
Mabel Thomas Jefferson
Marian Laley
Ada Culver Lincoln
Dora E. Neun
Helen Marsh Newell
Edna Pardee
Frances Glotzbach Steve
Edith Barker Swigart
Frances Ruliffson Tennent

1913

Carolyn Kintz
Class Agent
Margaret Neary Bakker
Edna E. Bayer
Carolyn M. Castle
Annie L. Craigie
Alice Booth Holmes
Margaret Weaver Little
Elinore Bliss Ludington
Madeline A. Madigan
Irene Larzalere Schouton
Avadna Loomis Seward
Judith Ogden Taylor
Elizabeth D. Wright
Bessie Schooler Yalowich

1914

Ethel A. Shields
Class Agent
Helen Holden Bennett
Corinne Kintz Blair
Gladys J. Bullard
Muriel Day
Harriet E. Dorman
Pamela Matthews Fields
Blanche Reitz Fisher
Mildred Murenberg Freer
Lillian Blakeslee French
Ruth Becker Hanna
Henrietta Bancroft
Henderson
Grace Harper Johns
Grace Ware Line
Virginia Martin
Maude Lambert Peterson
Alice Mills Reeves
Eulalie Richardson
Helen Hartung Robinson
Julia L. Sauer
Rhoda Starr
Irene Van Horne
Helen Seifert Wolgast
Louise Phinney Woodcock

1915

Josephine De Lally Bassett
Class Agent
Vina Biggart Bezant
Ethel L. Bloomingdale
Florence M. Broxholm
Winifred Edwards Cleland
Jean Goldstein Cohen
Florence M. Farlow
Wilhelmina Horn
Doris Hawks Kennell
Rose Curtis Lapham
Jeannette Kies Moore
Alethea Keys Perry

Mabel M. Truesdell
Mary Weaver

1916

Emily Cutler Kruger
Class Agent
Mary Edwards Bacon
Clarice Lambright Buhlmann
Katherine Smith Connell
Mabel Hewlett Gianniny
Clara Hoffman Gilt
Charlotte Attridge Harmon
Clara Kaiser
Eleanor Merz Keenan
Mildred M. Laley
Florence Laley
Mary Elizabeth Marsh
Adele Smith May
Amy Treman Milliman
Elsie G. Neun
Julia Rogers
Linda Schneider Thurston
Isabel K. Wallace
Susie Marie Williams
Gladys White Wise

1917

Ruth McKie Cross
Class Agent
Mildred Bowen Bodette
Pauline Claffey
Nan M. Comstock
Lorena M. Cooper
Christine De Zutter Covert
Olive Crocker
Sara Rosenfeld Ehrmann
Bessie Cross Fetter
Helen Curtis Gilman
Josephine Booth Hale
Esther O. Hyman
Johanna Ramsbeck Kall
Dorothy Owen Morrow
Margaret W. Mould
Elberta Hudson Reeve
Clara Bowen Sage
Jane K. Salter
Esther Hale Saunders
Isabel H. Tuttle
Sadie R. Weilerstein
Helen E. Weston
Mildred D. Wilcox

1918

Ruth G. Gentles
Class Agent
Anna L. Ball
Jessie Woodams Barry
Lois Richmond Braggins
Muriel Handy Brown
Dorothy W. Curtis
Ruth Otis Gillette
Elizabeth Grover
Jean MacAlpine Heer
Elizabeth Mullan Keil
Margaret C. Klem
Augusta B. McCoord
Mabel McCoord
Alice Saxton Meeker
Evelyn Crouch Menzie
Alice M. Paddock
Wilma Lord Perkins
Elizabeth Wagner Slater
Norma Storey Spinning
Leslie Somers Watt
Florence Wolff

1919

Thelma Sager Smith
Class Agent
Helen H. Andrew
Helen Lawrence Ashbery
Florence Lookup Butts
Edna De Nio Carter
Ruth Chamberlain
Ruth M. Christler
Rena Stebbins Craig
Jessie Guinan Eppinger
Mary C. Foley
Elizabeth Filkins Gessler
Eleanor Garbutt Gilbert
Lucia Gridley
Helene T. Kelley
Margaret Lieber Kirsch
Mabel Ross Kulp
Esther Bentley LeMessurier
Marietta D. Lent
Marion Henckell Levering
Mary White Macauley
Honora Miller
Virginia Moscrip
Charlotte Fredericks Mowris
Dorothy Ovensburg
Mabel Winckard Parmerter
Esther Henegard Ratcliffe
Helen R. Roblin
Ottilie Graeper Rupert

Aurelia Hillman Sanders
Alice Morse Snider
Della Allen Somers
Katharine Van De Carr
Lois M. Walker

1920

Margaret Weston
Decade Chairman
Emily Oemisch Dalton
Class Agent
Elizabeth G. Agnew
Bertha Kannevischer Arlidge
Minnie A. Cleaver
Helen Kennedy Crino
Margaret Weinman DeNagel
Katherine Menzies Dunphrey
Lila M. Fenner
Annette Hale Foster
Margaret Fraser
Ethel French
Margaret Garbutt Glen
Ethel M. Gordon
Barbara Price Griggs
Elizabeth B. Gruppe
Irene Hess
Esther A. Horn
Laura Kellogg
Ida Thurston Kilgus
Eleanor Gregg Kingston
Doris J. LaMoree
Ruth Rowland Lee
Faith G. Leffler
Emily Sauer Morford
Doris Andrew Ogden
Beatrice MacCargo Padelford
Mildred Long Reitz
Alice H. Schermerhorn
Marion Brant Stolte
Helen Foulkes Sykes
Emily Otto Trimby
Miriam Enid Goldblatt
Wershub

1921

Rachel Messenger George
Class Agent
Merle Kolb Alling
Helen Upham Bartlett
Marie Hartung Binkley
Belmont Thompson Cook
Helen Smith Detwiler
Eleanor Hicks Edwards
Laura Martin Friel
Pauline Fritz
Frieda A. Gillette
Mabel Graham Greene
Ruth Hahn
Lois Paddock Hicks
Dorothy Hallauer Hofmeester
Mildred Dean Isler
Ruth E. Kenyon
Rilleva Park Mack
Neva Welch Mayhew
Helen Fuller Moshier
Constance S. O'Keefe
Edith Nuscbick Oviatt
Monica Quinlivan
Elizabeth Schleyer
Frances Barber Starr
Mildred E. Walter
Gladys Welch
Hannah Spencer Welton
Helen S. Werner
Florence Becker Wightman
Gladys Baxter Youden

1922

Phyllis Van Cise
Class Agent
Edith Sheldon Brayer
Edna Butterfield
Caroline T. Cerretani
Elizabeth Shempp Colclough

Olive Flint Cornwell
Delora Hopkins Engert
Lois E. Fisher
Catherine Fitzgibbon
Mary Fillmore Gardner
Sabra Twitchell Harris
Ruth Blaesi Hathorn
Cordeila E. Hewes
Sabra J. Hook
Charlotte Wescott Johnson
Minna Clifton Lee
Clara Lee Lockwood
Georgiana Bergh Long
Margaret Tracy Noonan
Emma Kittredge Quinn
Ruth Goldstein Samuels
Katherine M. Saunders
Eva Rudman Sherman
Stella Sherman Stolley
Mildred Smeed VandeWalle
Ruth Loomis Wager
Dorothy O. Widner
Elizabeth Esley Winchip

1923

Violet Jackling Somers
Class Agent
Margaret Benedict Baker
Elizabeth K. Benedict
Marjorie Burnett
Beulah Brusie Compton
Louise Olmsted Ewell
Olga C. Graeper
Gladys Von Deben Hammond
Ethelwyn Gillette Hazen
Maude E. Kahler
Muriel Huff Keith
Juliet Schooler Levin
Mary L. Lockwood
Berenice Torpy Mickfessel
Alice Milliman Parrack
Miriam Davis Rohl
Katherine D. Steele
Georgia Lougee Webster
Helen Kies Weston

1924

Lillian Scott Miller
Class Agent
Martha Spinning Ashton
Laura Hockins Bacon
Marion Clark Bailey
Adair Wellington
Bartholomew
Margaret J. Bennett
Dorothy Lobbett Burdick
Dolores Kellogg Carver
Florence B. Cooksley
Hazel Kolb Cowles
Alice Kream DeMallie
Margaret Flynn
Helen Bertram Greenstone
Janice B. Harrington
Alice Teute Justice
Katharine Kerrigan
Helen MacLachlan
Ethel L. Manchester
Margaret McCormack
Florence Gunson Morse
Arloa Kennedy Neuman
Mary Draper Pentland
Eleanor Rand Posey
Louella Stacy Posey
Ethel Crosier Robson
Emily L. Rowe
Helen Gosnell Sayres
Helen Middleton Schreiber
Marion Weaver Soule
Kate Hale Trauer
Elizabeth Turner
Phoebe Day Van Riper
Margaret Somers Webb
Maude I. West
Margaret Weston

THREE LEADING CLASSES

(Based on Participation)

Class	1902-1909	
	% Quota	% Participation
1908	96	73
1902	70	67
1903	100	67

THREE LEADING CLASSES

(Based on Participation)

1910-1919

Class	% Quota	% Participation
1910	105	67
1914	155	63
1916	101	63

Rosemary White
Marian Booth Ward
Lucille Rohr Williams
Marie Lemay Woodams
Lydia M. Wuensch

Frances Telford Comstock
Elizabeth Wallace Cross
Bertha Taylor Crothers
Helen Higgins Davis
Ethel May Dunn
Franc Cutler Ebray
Mary Fischer
Clara A. Hamel
Helen Allen Hayes
Jeannette Hoefler
Ruth Asmus Howard
Jennie Jacques

1925

Florence Stein Rubens
Class Agent
Charlotte Garland Alexander
Lee Ashenberg
Bernice Whitman Brugler
Mildred R. Burton
Naomi H. Carman
Mary Channell
Martha Cobb
Grace H. Courtney
Ruth Snider Crossland
Marian Cummings
Hazel Ganiard D'Amico
Marian Boddy Englert
Edna Fairman
Harriett Feary
Dorothy Edwards Fraser
Irene Downs Gendreau
Florence Shaw Graham
Dorothy Fillingham
Greenfield

Ruth Asmus Howard
Jennie Jacques
Alice Bahrenburg Kellogg
Ruth Greene Linfoot
Bernice Franke McKay
Mary Shedd Miller
Elizabeth Bitter Mitchell
Dorothy Abert Morsheimer
Eunice Gates Mullan
Gretchen Cushing Nixon
Clara Husted Present
Elizabeth Roblin
Mary Meagher Schifferli
Catherine A. Sheehan
Elizabeth B. Sinclair
Lois S. Smith
Caro Fitz Simons Spencer
Elizabeth Genung Steadman
Helen Tanger
Lois M. Timmerman
Vera Tweddell
Eva Haines Ulp
Lucille Miller Van Delinder
Hazel Wilbraham
Evelyn N. Wishart

1928

Lura Schanck Hanley
Glady Colcord Havens
Gertrude J. Howe
Christine Filkins Jolley
Virginia Mansfield Kuhn
Glady Adams Kykendall
Virginia Patchen Lauterbach
Ida Watt Lynch
Winifred Weet MacKenzie
Edith Emerson Martin
Helen Winans Murphy
Mary Louise O'Reilly
Ruth Page
Dorothy Brown Redding
Elsie M. Seward
Pauline Meader Stalker
Irene Steinbock
Marion Craig Steinmann
Florence Fischer Van Slyke
Evelyn Forster Westburg
Sally Wile Wissmann

Alice Peck Hess
Class Agent
Rose Abramow
Dorothy Andrews
Elizabeth H. Beam
Virginia Whipple Brooke
Alice Purcell Campbell
Marion Kellogg Christie
Antoinette S. Deni
Jessie Cook Estes
Agnes McManus Farwell
Henrietta S. Fessler
Mary Jane Gallagher
Agnes Geddes
Marian B. Halstead
Esther H. Holyer
Laura Kellogg
Justine Merrell King
Alice Bark Knubel
Hazel Hilfiker LaLonde
Alta Poze Lapides
Lillian Lerner Leffert
Clare Ryan Leonard
Mary Leader Lewis
Lucille Luppold
Grace Elma Madden
Mary Ascroft McCall
Irene Meyn
Annette St. Helens Norris
Mary E. Oemisch
Marian H. Phillips
Dorothy Thayer Pullen
Rose Riwkin
Grace J. Tanner
Elizabeth H. Waldock
Louise Gelli Wendt
Helen Scott Wight

1929

Florence Kenyon
Class Agent
Dorothy Dunn Allen
Marion Winkelman Andrew
Julia E. Bishop
Viva Blackburn
Marjory Brownell Boulls
Cathorin W. Brown
Julia Zuck Brown
Margaret E. Butterfield
Elizabeth Roberts Cooper
Ruth Denio
Jessie Ramsay De Witt
Emma C. Donk
Mildred Forster
Lois Dildine Harrison
Ruth Hollander Hill
Elizabeth Wolters Kennedy
Margaret E. Lang
Marjorie Sidam Lowden
Mabel Esley Matthews
Elizabeth Sullivan McGill
Edna Hewes McMurtry
Margaret Merrell
Flora Miller
Ruth Rosenberg Missal
Irene Muntz
Sallie Metzgar Nagle
Ethel L. Newman
Mary Lutz Ordway
Eleanor M. Ratcliffe
Barbara Haslip Robinson

Martha Church
Class Agent
Dorothy Forster Abercrombie
Marion Phillips Armstrong
Mabel Beach Banning
Beatrice Knapp Bassette
Eunice Betten
Evelyn Beyer
Gertrude Wait Bisbee
Marion Richardson Bleyer
Jane Cameron
Mary Caragher
Agnes Jordan Chace
Jessie M. Cole
Jean MacMicken Coleman
Esther Corwin
Catherine Wesgate Dale
Eva Gurnee Deane

1927

Myrtice Splitt Maul
Class Agent
Ester Wood Brady
Marion Houlihan Brown
Claribel Bruce
Grace Corvett Burdett
Catherine Cardew
Ruth Handy Carter

Dorothea M. DeZafra
Florence Sweetman Dickson
Sarah Woodworth Gay
Veronica Dollen Goeltz
Margaret Ball Hallock
Truby L. Henry
Dorothy Fox Heydweiller
Lois Spears Howe
Hazel A. Johnson
Kathryn Miller Kream
Elsie East Kyser
Alice Morrissey McDiarmid
Dorothy Wellington McIlroy
Elizabeth Middaugh
Virginia Pierpont Miller
Doris Creighton Odell
Carmen Ogden Pedersen
Ruth H. Richardson
Elsie Lissner Rockowitz
Gertrude Rosenthal
Anna G. Schafer
Marion Leffler Stalker
Helen Williams Stevenson
Esther Beckler Tattelbaum
Helen Kathryn Tobin
Beulah Stottle Travis
Charlotte S. Van Alstine
Anna Rose Victor
Geraldine K. Walsh
Lolita Wilcox
Margaret Hutchinson
Zornow

1930

Florence Jacobs
Decade Chairman
Eleanor Sackett Wilcox
Class Agent
Michalina Corsica Alaimo
Loraine Kinney Alden
Eleanor Wyle Ashman
Marian Barton
Abrona Batz
Ruth Young Bentley
Beatrice Boardman Bibby
Guinevere Clarkson Curtiss
Helen Eberle
Wilma Ehrlich
Edith Fishbaugh
Nancy Bolton Foxton
Luella Hovey Gann
Ruth A. Hanna
Lillian S. Hershberg
Mabel A. Hicks
Elizabeth T. Hoelscher
Amelia H. Hood
Helen Taylor Howe
Dorothea V. Ingison
Ester Newman Jenkins
Frances Kersner
Adeline Kaman Levine
Katherine Love
Mabel Golden McCleary
Dorothea Scheible
McCConnell
Helen Geraghty McNally
Irene Murphy
Althea Orton Orton
Dorcas Sharp Peard
Beatrice Poulton Rogers
Dorothee Kellner Schwartz
Helma Cirotki Straub
Ruth Thulin
Helen Van Alstine
Helen Zorsch White
Mary Wintish

1931

Miriam Rotkowitz Rudin
Class Agent
Elizabeth Sager Alt
Gretchen Eddy Beam
Helen Brandt Bloom
Alice Cohen Cameros
Ida Campbell
Dorothy Champney
Marion Bushman Corby
Mildred Cramer
Marion Flaherty De Right
Patricia Dodge
Catherine Woodruff Elliot
Ruth Harmon Fairbank
Janet Brown Fisher

THREE LEADING CLASSES

(Based on Participation)

1920-1929

Class	% Quota	% Participation
1920	125	54
1921	107	46
1924	88	43

Elma Gormel Garlock
Alice H. Gustafson
Beatrice Howard Hall
Marjorie M. Harris
Ethel Gage Heckel
Stella R. Hill
Kathryn J. Ihrig
Hiidegarde Petri Jamison
Elizabeth Scheible Killip
Hannah Kraus
Viola Krause
Ethel Larzalere Leach
Jane Havill Mehrhof
Geraldine Julian Mermagen
Helen Marshall Mix
Emma O'Keefe
Marie Freer Porter
Mildred Hetzke Sidler
Marion Hall Smith
Phyllis Smith
Ruth Ries Smith
Carrie Sonderman
Clara W. Spear
Helen Fuller Steenrod
Ruth Mellor Stevens
Catherine Sullivan
Edith Reed VanHorn
Onnalee Durkee Vaughn
Margaret Webster
Cora Weeks
Anne Aab Weingart

1932

Dorothy Kanwischer
Class Agent
Doris Adkins
Beth M. Anderson
Marjorie Williams Chapman
Inez Blair Cox
Helen Cromwell Curtis
Beatrice Patten Davidson
Alice Johnston Ewing
Marjorie Butler Hart
Dorothy Coffeen Hill
Pauline Kates Kline
Elizabeth Mears Lauchlan
Clara Leeper
Marian Lucius
Dorothy Karr Markham
Marjorie Sherman Mather
Dorothy Sheldon McLean
Adelaide Morrison
Anna Morrow
Anna Jane Izzo Nolfi
Margaret Powell
Marion Johnson Remick
Sofia Rodriguez
Helen Kurlansky Rubin
Marion Smith
Julia Ursula Szinkunas
Jane Viall Wallace
Jean Watkeys Gardner
Ruth Coxford Wolfe

1933

Marion Ludwig
Class Agent
H. Virginia Allen
Carol Bird Anderson
Julia Arnot
Caroline Jeffery Barden
Alice Brown Cesare
Janet Champney
Eleanor Long Corlett
Sazella Indovina Costanzo
Charlotte S. Creighton
Mabel Crellin
Ruth E. Cripps
Bertha Cuyler
Grace De Smit Dobbins
Mary Fisher
Margaret Gould Frey
E. May Gorsline
Betty O'Brien Hallett
Emily Clements Heath
Marjorie Corp Henderson
Adele Lefkowitz Herz
Helen Hess
Leah Bennett King
Jane Harper Larmon
Marian Le Fevre Manly
Edna Muntz
Frances Mildern Nassel
LaVerne Loysen Nolan

THREE LEADING CLASSES

(Based on Participation)

1930-1939

Class	% Quota	% Participation
1936	85	37
1933	143	33
1935	82	33

Marjorie Reichart
Meredith Dadswell Russell
Margaret Palmer Scalcione
Eugenie Smith
Mildred Randall Stalker
Virginia Pierson Thornton
Verona Schenck Tracy
Jane Gordon Wilson

1934

Molly B. Taylor
Class Agent
Frances Clark Beard
Dorothy Pearlman Bohm
Minnie A. Booth
Dorothea Armour Brayer
Helen Cashman
Jean Holton Clarke
Ethel Morey Collier
Dorothy Van Graafeiland
Connelly
Hazel Cox
Marjorie Freer
Margaret E. Guy
Alice Fletcher Harris
Alice Regan Hastings
Caroline M. Hinchey
Frances Smith Leadley
Grace Line
Dorothy Rousos Livadas
Helen McNarnaghan Lyon
Emily S. Madden
Bertha Milbrandt Marsh
Atelia Picciotti Melaville
Mary Boughton Nugent
Elizabeth Connelly Pearce
Helen Pettengill
Lucille Reuschle
Helen Corbett Ritz
Rebecca Piesner Shapiro
Ruth Sparr
Irene Wray Swanton
Dorothy Tozier
Marian Redfern Ulp
Elizabeth Bonner Wood
Margaret D. Wood
Margaret R. Wright
Florence Metz Wuerges

1935

Lena Ferrari Pitoni
Class Agent
Roberta Wilder Brockway
Mary Lay Davis
Rosemary M. Decker
Esther Dunn
Susanne Bogorad Dworkin
Mildred Ehany
Cora Hoehstene Feld
Angelina Polsinelli Ferrari
Catharine A. Forster
Catherine M. Frank
Marion C. Glidden
Mary Burns Grice
Marie Finn Haas
Gretchen W. Hartman
Florence Hoffman Jacobs
Elinor Snyder Kappelman
Nancy Form King
Ruth Klee
Elizabeth Harris Kraai
Claire Meyer Leopold
Hilda M. Mack
Monica M. McConville
Marion Palmer Nash
Betty Schaefer Noonan
Eileen Ferster Noonan
Mabel Gleason Ooley
Grace Poelma
Hanna Barmeyer Pool
Mildred Potter
Marian Berger Poze
Virginia Pammenter Redfern
Ruth Yalowich Rosenberg
Gertrude E. Roushorn
Edna Schacht Saxton
Kathryn Albrecht Smith
Helen Hurwitz Stalker
Florence Stolt
Marion Sullivan
Mildred Talluto
Glady Lehr Treichel
Susan Glover Wantman

Lillian Alexander Westin
Evelyn Hunter White
Helen Poffenberger Wilkens

1936

Mary Cashman
Class Agent
Clara G. Albert
Anne Piccarreto Allegro
Ruth Miller Ames
Irma Goldstein Angell
Margaret Bailly Benford
Violet R. Blazey
Wilma Doughty Brady
Mary Jane Winter Clark
Edith B. Colman
Ruth Macomber Connor
Mary Madden Conway
Esther Allen Cotton
Mary A. Cupolo
Myrtle W. Dalgety
Dorothy Davis
Marion Jones Dick
Helen Coapman Ewing
Marjorie Gilles
Marion Ogilvie Hamilton
Grace S. James
Anne E. Johanson
Ann Elander Kelley
Wilma F. Kujawski
Eva Cohen Libershton
Ruth Waugh Lloyd
Suzanne T. Lovejoy
Edith G. Lyon
Frances Ensign Marks
Helen J. Martin
Jean Wallace Meyerhoff
Frances Etheridge Oakes
Ruth Seebach Parker
Ann Eisenberg Rosenberg
Elizabeth Schwartz
Ruth Graves Stahlbrodt
Stella Strzeczkiwilk
Harriet Karz Tattelbaum
Helen Hatch Taylor
Betsy Conant Thacher
Helen Wishart Thorne
Maimie J. DiPasquale
Turchetti
Ellenmae Viergiver
Rhea Cook White
Helen Van Zile Wojnowski
Dorothy Owen Davis

1937

Winnie Dinsmore Alles
Class Agent
Helene Berman Angevine
Esther Leah Averill
Susan Vogt Bender
Sylvia R. Black
Miriam Klonick Corris
Eleanor Collier Cray
Elizabeth Winship Drisko
Helen Martin Emery
Harriet Cross Gale
Ruth Clark Huntington
Helen Quigley Kalwas
Doris Fellows Kimball
Ruth Schlosburg Lowy
Florence E. Lyddon
Ruth Goodman Rand
Frances Jones Savage
Helen M. Shaddock
Lucile Sould Sherwood
Frances M. Smith
Eleanor Martin Van Cassele
Mary Puffer Van Kesteren
Margaret Doerffel Waasdorp
Clara G. Walker
Madeline M. Weaver
Lois Bean Welke
Mary A. Westbrook
Annette Briggs Young

1938

Jane Carhart O'Brien
Class Agent
Josephine Hagstrom Agnew
Marjorie Knopf Altamore
Edna Bennett Arnold
Marjorie Mathes Ashe
Marjorie Bent Bald

FOUR LEADING CLASSES

(Based on Participation)

1940-1949

Class	% Quota	% Participation
1941	111	40
1942	159	37
1945	110	35
1946	100	35

Hazel S. Bastian
 Louise S. Baxter
 Helen Ancona Bergeson
 Ethel L. Bourne
 Ione Hinman Buysie
 Rosemary Cherry Carlson
 Ruth Lungert Coakley
 Eleanor Carson Davis
 Mary C. Dick
 Josephine De Stefanis Douty
 Sally Pike Farnham
 Margaret I. Francis
 Elizabeth Lusk Griswold
 Kathryn Parker Harvey
 Ann S. Kelly
 Betty Bullen Kendall
 Jean Obydyke Kinney
 Marjorie Bettys La Shier
 Charlotte Robinson Lewis
 Margaret Willers Mabie
 Lois Carr McPherson
 Jean Griswold Mead
 Norma Doell Miller
 Shirley Duteuple Morabito
 Martha Hulek Morlock
 Elsa Reith O'Brien
 Mary Bosworth O'Sullivan
 Doris Ethel Repenter
 Maymie Calder Rich
 Mabel Kysor Rugg
 Joann Guggenheimer
 Schreiner
 Jean Graves Scheible
 Jeanette Fink Snyder
 Bessie W. Stanford
 Jane Wolcott Steinhilber
 Jane Winchell Teller
 Rosemary Seiler Terry
 Margaret Brunssen Whedon
 Mildred Ginther Worden

1939

Margaret Stebbins Farris
 Class Agent
 Kathryn Steele Abendschein
 Ruth H. Asman
 Esther Tuthill Bellwood
 Ruth Clifton Brenner
 Elizabeth Baas Britton
 Elinor Simmons Brooks
 Betty Warner Brown
 Betty Dennis Burt
 Ann Taylor Buxton
 Lucile Carter
 Lois E. Davison
 Rose C. Engelman
 Ethel Mason Fehr
 Dorothy Fergusson Foland
 Annelise H. Fortmiller
 Rosalie Scinta Gioia
 Nathalie Levey Goldberg
 Jeanne Hanson Goodhue
 Marian Sage Grant
 Ruth C. Graves
 Beatrice Brown Haggas
 Jane Dibble Hildreth
 Josephine Sainkunas Hooley
 Barbara Barnes Hopkins
 Pollee Phipps Hruby
 Patricia Palmer Jackson
 Evelyn Theis Klein
 Frances Roberta Ladd
 Eloise Miller McWilliams
 Elizabeth Houck Pike
 Margaret L. Rathbun
 Ruth Jenks Rauscher
 Florence Dunn Richardson
 Anne Johnston Skivington
 Margaret Sullivan
 Ethel Davis Tripp
 Bertha Hendryx Trueheart
 Margaret Hewins Waldo
 Emily Little White
 Nancy Gay Winn

1940

Emily Gilbert Gleason
 Decade Chairman
 Helen R. Gordon
 Class Agent
 Lina Bateman
 Lillian A. Courtheoux
 Janet Phillips Forbes

Jean Hamm Forman
 Gertrude Robinson Fox
 Mary Burlingame Hess
 Doris Erskine Hoot
 Winifred Courtney Hudak
 Janet Webster Kicherer
 Ruth Andersen Lauterbach
 Lorraine Metzman
 Ada Rayton Neary
 Cornelia B. Painter
 Pauline Parce Parks
 Rachel Foulkes Playford
 Bertha Field Schellberg
 Lorraine O. Smith
 Mary Sutton Smith
 Margaret Leyden Suter
 Esther Teller Swamer
 Verna C. Volz
 Elizabeth Lanning Wilson
 Marjorie Hall Winchell
 Alveira Andrews Zelter

1941

Elizabeth Anne Van Arsdale
 Hale
 Class Agent
 Clara Bates Allen
 Concettina B. Andrews
 Constance Merwin
 Anthonen
 Elsie Ashenberg
 Jane Sibley Auchincloss
 Florence Blake Bauer
 Louise Fegan Beard
 Rosemary Wood Christ
 Hetty Barth Crapsey
 Beatrice Corn Crawford
 Lorraine Hazen Crider
 Marjorie Van Ryne Fisher
 Virginia Ward Forbush
 Jean Stewart Friar
 Dorothy Neracker Gabel
 June Heyden Galton
 Barbara Feinberg Gay
 Jane Ladd Gilman
 Suzanne Sannes Good
 Alma Eudora Haessig
 Lenore Bond Harvey
 Ruth Harrington Harvey
 Marjorie Somers Kleinberg
 Doris B. Lee
 Barbara Greeno Leighton
 Pamela Fahrner MacLeod
 Jane Maloney Maher
 Jane Marvin
 Amy Katherine Mayle
 Katherine Lapham
 McCrossen
 Anna Forsay Mohan
 Alice Stevenson Mohr
 Elizabeth Whitney Nicholl
 Frances Hill Noonan
 Gretchen Frizzell Paviour
 Ann Wellington Phreaner
 Carol McGregor Plass
 Margaret S. Riggs
 Louise Jean Rivoli
 Elizabeth Fisher

Scharffenberger
 Doris L. Schauman
 Evelyn Happel Sebold
 Rhoda Gardner Sherwood
 Barbara Ray Sibley
 Marjorie Mercure Sinclair
 Helen Harper Skinner
 Jean Risberger Slaymaker
 Alice Taylor Sutton
 Dorothy J. Symonds
 Mary Kelly Taylor
 Helen S. Togailas
 Bette Mason Wall
 Betty Jones Weingartner
 Alice Burritt Whitehead
 Betty Becker Witt
 Edith Rosenow Wyden
 Catherine Zaenglein
 Mary A. Fortin Zoller

1942

Jean Lincoln Hart
 Class Agent
 June C. Baetzel
 Charlotte Willey Bergman
 Angelina M. Boella

Grace E. Boulton
 Laura M. Brown
 Patricia Brayer Brunson
 Vivian Cranch Burke
 Virginia Corcoran Buyck
 Barbara Kilmer Chamberlain
 Elizabeth Corbett Childs
 Dorothy Beam Conway
 Phyllis Craft Crawford
 Virginia Morgan Crosby
 Madlyn Horacek Evans
 Betty Sharp Foertsch
 Irene L. Follette
 Winifred Martin Fowler
 Verna I. Frasch
 Mary Garson Garner
 Suzanne Gordon Goodrich
 Barbara Carpenter Grace
 Frances Seeger Green
 Marion Thelma Gregory
 Harriet David Hamilton
 Virginia Biret Herbrand
 Janet Stone Holmes
 Marylou B. Ingram
 Geraldine Deni Jenkins
 Gretchen Van Zandt Johnson
 Harriet Gallup Jones
 Barbara Steddum Keighley
 Ruth Chapin Koomen
 Adeline Sears La Plante
 Jane Beale Lee
 Jean Adkins Lefferts
 Beulah Spencer Ling
 Mary Hawley McCaulley
 Ruth Meyer McCleary
 Edna Johnson McDonald
 Gertrude Scott Nicholson
 Mildred Stanbro Pammenter
 Helen Verian Powers
 Irene Wilson Price
 Barbara S. Robeson
 Miriam Bittker Rock
 Helen Lan Rosbrook
 Doris Miller Schmitt
 Doris Ermine Smith
 Phyllis Lederer Stanton
 Alison Fry Stewart
 Florence Brown Swain
 Jean McNeill Sweeney
 Marion Lord Swierkosz
 Virginia Fischer Van Cott
 Betty Dattyn Walker
 Virginia F. Worner
 Jean Matson Wright
 Helen McDonald Wyland
 Mary Deffenbaugh Young

1943

Jean Analdo Gerbasi
 Class Agent
 Anne David Allen
 Mary D. Bausch
 Margaret Raynsford Benedict
 Irene Holderer Brown
 Doris Johns Cherry
 Mary S. Cooper
 Ann Logan Dickinson
 Virginia A. Dwyer
 Betty Bostwick Evans
 Betsy Phillips Fisher
 Mary Jane Fleckenstein
 Ruth Goodland
 Sophia W. Greffrath
 Evelyn Stoll Haase
 Jane Lacey Harding
 Gladys Greenwood Holtzman
 Althea Haas Houck
 Anne Kay Jack
 Naomi Kruger Kennedy
 Beverly Marks Koval
 Lois Mildhand Ley
 Shirley McIntosh Maurer
 Arline Lombard Mercurio
 Muriel Bullinger Newcomb
 Mildred Newhall
 Norma Meyer Reckhow
 Verna Renaud Rex
 Jane Schmitt
 Millicent Boyd Schongalla
 Claire Gale Small
 Alice Bruce Smith
 Mary Lou Head Sottong
 Agnes C. Lin Sze
 June Bleyler Terry
 Bethany Pink Thomas
 Eleanor R. Trombetta
 Louise Heilbrunn Van Heyst
 Rosalie Finken Watt
 Elizabeth Hanna Weiss

1944

Doris Woehr Fitze
 Class Agent
 Marion Wert Ameele
 Betty Giles Booth
 Margot Heilbrunn Brauer
 Dorothy Warner Brown
 Lucille Butter Carroll
 Helen McCord Chapman
 Roma Tobias Cook
 Norma Crittenden
 Jane L. Curtiss
 Robin L. Dennis
 Jean M. Dinse
 Anne Slater Dunlap
 Elizabeth J. Lasher Ewald

Marjorie Cook Faulkner
 Barbara Fisher
 Elizabeth Exner Flesch
 Mary Babcock Fyles
 Betty Stein George
 Johanna Sohn Giroux
 Ruth Burritt Greenbaum
 Evelyn Anthony Harris
 Winifred Christ Hines
 Frances A. Hinman
 Jane Taylor Jameson
 Doris Greeno Jones
 Dorothy E. Kuhnert
 Barbara Covington Moore
 Sally Murphy
 Jane Robertson Petty
 Margaret Gilligan Phillips
 Winifred Aitchison Robinson
 Margaret Warner Scandling
 Stella Ann Scardino
 Katherine Carroll Shady
 Betty Sieger
 Elizabeth Dale Smith
 Ruth Diller Woods

1945

Eunice Lisson Robbins
 Class Agent
 Judy Rebasz Anthony
 Shirley Aroesty
 Elizabeth Gillette Baker
 Alice Messenger Band
 Betty Pearson Baybutt
 Esther DeLong Beal
 Charlotte Stuart Bergstrom
 Jane Berggren Bizard
 Agnes Blamer Boucher
 Virginia Sharpe Carpenter
 Ruth Hudak Chapin
 Evelyn Meyers Currie
 Elizabeth Lockard Davis
 Ruth Weber Dickinson
 Ann Goodenough Dinse
 Sue Cooper Eddy
 Jean B. Gosnell Etzel
 Patricia Fallon
 Ruth Keene Forsyth
 Hazel Gordon Frank
 Emma Metz Haar
 Ruth Evelyn Hagger
 Helen Waasdrop Henion
 Dorothy Barry Hoestery
 Phyllis D. Tuttle Kelley
 Phyllis Dibble Lautz
 Thelma Smith Ludwig
 Celestine Greenwell Malchoff
 Virginia Ann Marks
 Muriel Carrier Meyer
 Janet Quinn Meyers
 Mary Ault Morris
 Eileen Anna Murphy
 Elizabeth Rowe Noyer
 Marjorie McGregor
 Ruth Bentley Parker
 Phyllis Allaman Parks
 Nada Lak Phillips
 Constance Bentley Randall
 Lucinda Sprague Raymond
 Beatrice Fox Robenstein
 Sally Ingalls Rohrdanz
 Alice Yasko Rothling
 Betty Bebb Sager
 Evelyn Buff Segal
 Gloria Perryman Shambroom
 Carolyn Smith Sill
 Nancy Devans Solan
 Jane Thompson Southgate
 Jean Hayes Spalding
 Dorothy Filomena Pardi
 Stiles
 Jean Anthony Fischer
 Edith Sumerski Trybalski
 Muriel Ehrlich Van Deusen
 Ida Belle Wellenkamp

1946

Mary Jane Izzo
 Class Agent
 Jane Barhite
 Jean White Baxter
 Nellie Massau Brach
 Barbara Bishop Bullock
 Jean Smith Campbell
 Margaret Johnston Carlson
 Esther Spencer Clark
 Yvonne Wedell Dailey
 Thelma Davis
 Margaret Stroup Davis
 Mary Celentano Dugger
 Cecile Genhart Dutcher
 Hope Harshaw Evans
 Marilyn Gorin Feldman
 Doris Atanesian Foster
 Yvonne Reese Furth
 Hazel E. Fyfe
 Emily Gilbert Gleason
 Jean Banta Gohr
 Mary Nixon Greenlees
 Jean Thompson Harris
 Aita Jogi
 Rosa Drake Julstrom
 Evelyn Willey Keene
 Janet Keller
 Nancy Weston Kennedy
 Ruth Huckle Kintigh
 Pearl Dunn Klionsky
 Bernice McAusland Lambie

Dorothy Cohen Landsman
 Marian Erickson Lappin
 Annette Levin Lee
 Judith Taylor Lehmann
 Ina T. Lombardo
 Marion Comerford Mallory
 Alice Marsh
 Jean Hofferbert Marshall
 Dorothy Constantine
 McCarty
 Dorothy Murphy Meade
 Barbara Norton Mellert
 Jean Hoyt Melville
 Patricia Robinson Neill
 Doris Kennell Palmer
 Marian E. Ragan
 Fay Sand Reed
 Elizabeth Hoch Reese
 Muriel Wunder Rohrer
 Catherine Johnson Scutierra
 Barbara Hapgood Sherman
 Esther Dunn Shur
 Lois Schramm Siegmund
 Phyllis Renckens Smith
 Ruthe Brown Subar
 Ina Skuse Thompson
 Sonya Lyman Verlaire
 Eleanor Kirch Wabnitz
 Marie Anna Wegman

1947

Eileen O'Hara Blauw
 Class Agent
 Marjorie Cohen Abrams
 Reszin Benjamin Adams
 June Gilbert Alexander
 Jean Nichols Barber
 Stephanie Henoeh Barch
 Nancy Bartlett
 Margaret Edna Bond
 Carolyn Holley Britton
 Catherine Bentley Browning
 Ruth Miller Burgay
 Jean Gibbin Burnett
 Eleanor Cartwright
 Marjorie Schreibe Combs
 Jean Helmkamp Cripps
 Lucille Allen Dewey
 Frances De Fresco
 De Roberto
 Jane Worden Dise
 Dorothy Wallace Drosier
 Arabelle Williams Dubois
 Charlotte Woods Elkind
 Jessie E. French Engan
 Elaine Finestone Eplan
 Joan Ernst
 Jean Conner Ferris
 Mary Jean Finnegan
 Carol Farnum Gavett
 Margaret Geyer
 Shirley Gray
 Margaret Kall Gugel
 Julia Page Hafner
 Pauline Hansen
 Marjorie Park Hile
 Elaine Fischer Hoffman
 Jeanette Riley Hunt
 Joyce Mann Hursh
 Janet Barry Jack
 Doris Robinson Jones
 Mary Kane Kaiser
 Margaret Greene Kindig
 Marion Wolf Korus
 Joan Lane
 Elizabeth Krihak Lansdale
 Jean Ross Lieber
 Nancy S. Jones Lyke
 Esther Levering MacMullin
 Joan MacLean Mahoney
 Mary Dalton Morgan
 Irene Nowak Nowak
 Marjorie Stern Nussbaum
 Hyllis Putnam
 Elizabeth McClain Richmond
 Jean Ellen Ross
 Ruth Bergman Sandler
 Mary E. Sears
 Margaret Wallace Sexton
 Barbara Stevens Shirey
 Shirley Stein Sigel
 Margaret Faulkner Sindelar
 Elva Yawger Smith
 Ruth Krautwurst Sorensen
 Patricia A. Spencer
 Joy Ann Cohn Starr
 Leda Suskind Steinman

Jane M. Stellwagen
 Doris MacRae Stone
 Patricia Kelly Summers
 Barbara Groth Vasselli
 Betty Eisenberg Wejman
 Regina Yodkewicz
 Witherspoon
 Bernice Kaufman Wolk
 Mary Jane Wurmer
 Phyllis Ludwig Zillman

1948

Pauline Faulkner Handy
 Class Agent
 Margaret Brant Adams
 Jean Hall Apetz
 Chrisoula Aspridy
 Eleanor May Vock Audlin
 Joanne Frances Bailey
 Joan Fitzgerald Bayer
 Jane Bidlack
 Sally Seils Boeckel
 Phyllis Miller Boughner
 Bernice Selma Boyarsky
 Dorothy Watkins Brightman
 Anna Roberts Bundschuh
 Florence Char
 Evelyn R. Clark
 Elsa Claudius
 Gloria Oskola Cohen
 Geraldine DeNering
 Ellen Peirce DeWolf
 Shirley Blair Dodenhoff
 Gertrude Neill DuPlessis
 Lois Mann Easton
 Audrey McKissick Fernandez
 Evelyn Fleischer
 Antoinette Arnould
 Foglesong

Virginia Sykes Forrester
 Sophie Bergman Gastel
 Adele Bonnet Gay
 Vera Semanko Grant
 Josephine McLain Gray
 Ferne B. Grey
 Lillian Stear Griswold
 Shirley Auringer
 Gertrude Melville Hart
 Elizabeth Towar Harris
 Carol Hoehn
 Louise A. Hohener
 Betty Marvin Hudson
 Jessie E. Hutcheson
 Lily Roberts Ireland
 Mary Moore Kirkwood
 Ruth Vickers Klemmer
 Helen York Koch
 Janet Markham Koszalka
 Rose Velie Lanni
 Eleanor M. Lofthouse
 Elizabeth Mack Lyon
 Janet Leininger Major
 Patricia Perry Mauro
 Doris Yetra Michaelson
 Ferol J. Montgomery
 Eleanor J. Muhs
 Patricia Whittlesey Myers
 Beatrice Sayuri Nakahata
 Rose Mary Shevchuk
 Hope N. Ohashi
 Jane Slater Olcott
 Constance Gordon Oriani
 Jean Parsons Ross
 Maryella Helms Ruth
 Kathleen Zisser Saxe
 Ruth Carroll Smith
 Mary Haller Soles
 Joan Thurston Spear
 Shirley Knoeckel Storey
 Barbara Myers Swartz
 Nancy Naramore Tenny
 Elizabeth Griffith Titus
 Mornilva Coutts Viken
 Carol L. Wenzel
 Janet Bagley Williamson
 Barbara Peters Winn
 Edythe Parker Woodruff

1949

Muriel Nixon Rising
 Class Agent
 Joyce Gitelman Barrow
 Jean Boler
 Edna Louise Madden Brown
 Barbara Ann Butts
 Velma Cavagnaro
 Mary Bruckel Cole
 Margaret Zacheiss Cook

TWO LEADING CLASSES

(Based on Participation)

1950-1955

Class	% Quota	% Participation
1950	86	26
1951	63	25

Betty NeRacker Davis
Irmabeth Good Dittmer
Joan La Force Durkin
Susan Behrendt Esan
Jean Morrell Evory
Elizabeth C. Faris
Jane Mosbrugger Gillem
Gloria Gerber Goldberg
Ethel McDonald Graves
Shirley K. Griggs
Norma Schaller Guyon
Miriam Harnish
Adele Harmon Heffer
Phyllis Kroemer Henderson
Joyce Kaiser Holter
Doris Braund Kerber
Margaret Luke Lennox
Margaret Connell Levan
Christine Slocum McCoy
Nancy Carlyon Millett
Rose Moukous
Joan Henner Nolan
Esther Lee Northrup
Gloria E. Patchen
Patricia A. Rohrer
Barbara Joan Schade
Elizabeth McFadden Schulte
Jane Tatlock Shurts
Hester Margaret Smith
Phyllis Van De Walle
Barbara Kinsey Vreeland
Jean Somers Walter
Jean G. White

1950

Hilda Ingebretsen Miller
Decade Chairman
Mary Vanselow Barry
Class Agent
Jeanne Cramer Armstrong
Mildred E. Behrens
Matilda Bramble Bender
Faye F. Brower
Joan Osborn Brown
Gertrude Blackwood
Cotanche
Shirley Cowles
Helen Baker Crouch
Elizabeth Stell Curtis
Marjorie Dawley Davenport
Jean Dimond
Bette Wadsworth Dischinger
Harriet Doty
Mary Lou Keck Eckert
Kathryn Eveleigh
Marjorie Bartold Fanton
Doris Geier Finegan
Elizabeth Babcock Fisher
Anne Corcoran Geier
Vera Grunthal Gleason
Beverly Goebel
Joae Graham
Shirley Morrison Gray
Virginia Gilbert Hoesterey
Cynthia Holt
Carol Ernst Hopkins
Margaret Wilson Jensen
Geraldine Covell Johnson
Louise Bush Leader
Dorothy J. Lind
Lena E. Maggolini
Carol Blackwell Mapp
Nancy Henderson Michel
Jane Finch Mills
Mary Adams Moore
Mary Lou Renick
Barbara Longstaff Outterson
Iola Aab Peth
Jean F. Poole
Jean MacMullen Putzier
Marjorie Sauerbrey Quade
Jean Alice Rockowitz
Ruth Swanker Sauer
Mary Louise Scanlon
Helen Schantz
Ruth Hallowell Singleton
Margaret Soble Sklarsky
Marilyn Merz Sobolewski
Ellen R. Flaum Stempel
Elizabeth Pratt
Marilyn Johnson Still
June Levin Stornelli
Barbara Perkins Stuart
Lorraine Ehlers Towey
Betty J. Van Huben
Doris J. Waring
Marie Ostendorf Wells
Eiluned Jones White
Alice Davis Zloth

1951

Carol Denis Agnew
Class Agent
Beverly Czerkas Andersen
Barbara Ball
Doris Blades Black
Janice Knappenberg Blum
Mary Form Bobinski
Elizabeth Ann Bramer
Lunette Campbell
Helen Collins
Jean Ritchie Cooper
Barbara Henderson Cope
Christine Costley
Mary Louise Craig
Holly Koch Elwell

Linda Fabry Farley
Charlotte Allen Finn
Marjorie Adams Gearhart
Norma Gibson Griffith
Elizabeth Jacobson Hahn
Martha C. Haines
Elizabeth Guthrie Hall
Mary Ann Havill
Joan Krivin Heimann
Carole Asxworth Hendricks
Norma Campbell Howd
Katharine Connell Koch
Charlotte A. Lane
Dorothy Nothard Leidig
Sarah Horwitz Lewis
Shelagh MacPherson
Dorothy Hussey Malchick
Marion Jean Maracle
Sallie Melvin
Hilda Ingebretsen Miller
Mary P. Oestreich
Lenore Meyer Orr
Helen Innes Osborne
Geraldine T. Panzer
Shirley Bonehill Riddle
Jane Norton Rosa
Mary Meltzer Russell
Lucille Boeltz Rutz
Rita Sator
Marjorie B. Schlosser
Elaine Aser Sigler
Joan Ferguson Utterback
Beverly Richardson
Verbridge
Deborah E. Weilerstein
Marcia Van De Carr
Wideman
Jane Bang Williams
Lee Willoughby
Nancy Kingston Woodworth

1952

Mary Cone Snyder
Class Agent
Cynthia F. Bakemeier
Ellen Bear Becker
Elizabeth Brown Blankenship
June MacNabb Cason
Lois Anita Debes
Janee Lane Fowler
Mary Ellen Shumway
Gaylord
Elli Wurzbarger Gupp
Mildred Edwards Hansen
Helen Kleinhenz Hill
Martha Jane Holcomb
Barbara Jane Hultman
Barbara Wickenden Marks
Joyce M. Measor
Mary Michel
Marilyn Sybil Adler Miller
Elizabeth Cockrell Minetree
Barbara Johnson Murphy
Rowena Hallauer Nadig
Beverly Virginia Ray
Marjorie Schmalz
Anna B. Young

1953

Dorothy Nancy Blumenstiel
Class Agent
Jane Torr Bissell
Barbara Brovitz
Linda Wells Davey
Joan Espen Dowling
Catherine J. Doyle
Janet Bon Fedder
Kathryn Marie Fyfe
Eva Hess Gebauer
Bette Faubeneck Goodrich
Shirley Stam Heeks
Helen Margaret Kansas
Gloria J. Kroemer
Mary Ann Krupsak
Anne Woodhams Levering
Janet E. Maney
Dorothy Ray Marengo
Katherine M. Maybeck
Catherine M. McIntosh
Doris Delong Morgan
Margaret Neubrand
Ruth Maier Phelps
Beverly Mary Rebmann
Willetta C. Riley
Mary Ellen Russell
Joanne Miles Stoller
Madeline Zimmerlein
Warnock
Nancy Mills Wienecke
Shirley Winfield
Ursula Simon Wright
Carol Joan Zaiser
Catherine Zukosky

1954

Elizabeth Ann Coleman
Co-Agent
Zoe May Cormack
Co-Agent
Jean Tremble Adler
Priscilla Smith Armstrong
Joyce Lejeune Arvanetes
Adair H. Bartholomew
Marjorie Agatha Bell
Gertrude Lorraine Boslov
Marion Bayer Caulkins
Diantha J. Chesnutt
Brucina Alice Clark

Sarah Johnson Cloughly
Sally Joanne Crump
Mary Ott Curwen
Mary E. Healey Donnelly
Carol C. Dowd
Frances Rowe Dowling
Patricia Gajewski Dreyfuss
Jane McNamara Eck
Joan Campanella Fama
Julie Ann Fay
Helen Foley
Natalie Roselle Frohman
Ruth Weber Hoffman
Ruth V. Holland
Barbara Jane Jacoby
Elizabeth G. Kleiber

Joan Marie Koester
Carol Grace Brown Maehr
Cecily Aggeler Martin-Smith
Carol A. Miller
Eleanor A. Ohr
Ann Urlbut Prentice
Thelma Porter Punnett
Jean Marie Rector
Katherine Gilmer St. Phillips
Fay Ann Seeley
Dorothy Thompson Simpson
Sally A. Slayton
Joan Alaimo Smith
Ada G. Thompson
Alice A. Widell

Faith Wright
Florence Wu
1955
Sally Hess
Class Agent
Mary Haskins Atkinson
Mildred Bigelow
Jean Cason
Edith Celette
Joan Davidson
Betty Denick
Donna Linfoot Dewar
Linda F. Farley
Nancy Ann Gannon

Mary Catherine Harren
Ann Putnam Hetherington
Joan Dutcher Hoffman
Ellen M. Joachim
Faith Bishop Julley
Thelma Keech
Patricia Kraut
Vivian Rae Horn LaFontaine
Patricia Pulver Looch
Carol St. Clair Lowe
Doris Sayles Nash
Blanche Jane Peets
Terri Feinglass Ross
Dorothy H. Schaer
Betty Selkirk
Carol Lewis Turner

SCHOOL OF NURSING



MARJORIE PFAUDLER, '44, Chairman

1928

Marion Phillips
Decade Chairman
Lola M. Aab Peth
Class Agent
Lucy F. Hobbitzelle
Vera Higham Sullivan
Doris Williams

1929

Marian H. Phillips
Class Agent
Beatrice Graffrath Bell
Eva Hess Gordon Frank
Mary Jane Kirk

1930

Elsie Veatch Zimmer
Class Agent
Esther Rick Clark
Olivia A. Hank
Emma Otto Schuler
Ruth M. Smith Van Dyck

1931

Dorothy Curtis
Class Agent
Aileen Gillard Churchill
Laurette Wamp Graning
Laura Kellogg
Marguerite Waite Mabec
Mildred B. Farnsworth Miller
Nellie Jane Detro Nicholson
Mabel A. Sine Wadsworth

1932

Marion Bowerman Laughlin
Class Agent
Elizabeth Sager Alt
Marion E. Carnes
Josephine Chappell
D'Errico, Jr.
Lillie Kreisberg
Fredda Smith Lass
Clara Leeper
Helen G. Riefel
Ruth I. Adams Rowley
Janet Davis Saunders
Frances Clark Withee
Lucille Hammond Wood

1933

Velora Burse Warren
Class Agent

Verna Moore Eisenhauer
Genevieve A. Hyatt Schultes
Virginia Lyon Walker
Ruth Coxford Wolfe

1934

Mary Riding Eckel
Class Agent
Rosalie M. De Pauw
Gertrude Hummel Desbrow
Violet M. Elston Graves
Atlanta Page Rumble
Meredith Dadswell Russell
Arline M. Wadt Seidman

1935

Lois Swanson DeGraff
Class Agent
Frances Crumb
Margaret O. Yewdall
Dennison
Jane Hault Mehrhof
Ruth Hunt Lopez Sanchez

1936

Dorothy Widmer Mulcock
Class Agent
Gladys Robin Alexander
Dorothy Roediger Barclay
Gertrude Meeth Kloos
Della Ziegler Olivey
Doris Forsgren Olson
Mildred Lochner Parke, Jr.
Amelia Donatelli Police
Esther M. Webster Sweet

1937

Ethel Carregan Doyle
Class Agent
Elizabeth Boryzewski Agnese
Ann Eisenberg Rosenberg
Helen Hatch Taylor
Jean E. Tower

1938

Annette Briggs Young
Class Agent
Frances Ensign Marks
Rosella Forrest Miller

1939

Fanny Matthews Morone
Class Agent
Edna Bennett Arnold
Ruth Moore Di Manno

Eleanor M. Lofthouse
Lois Carr McPherson
Eleanor Welker Mazingo
Maysie Calder Rich
Jane Wolcott Steinhausen

1940

Betty Oatway
Decade Chairman
Regina Yodkicz Witherspoon
Class Agent
Mary Shaw Cosgriff
Margaret Stebbins Farris
Jean Watts Gaudioso
Grace M. Size Howley
Martha Hulek Morlock
Anne Johnston Skivington
Ruth Finnie Smith

1941

Jean Dirks
Class Agent
Elizabeth L. Royer

1942

Emma N. Hathaway
Class Agent
Joan Petrie Albone
Elsie Siegl Ashenburb
Lois Horton Chalecke
Jean Stewart Friar
Jane Ladd Gilman
Lenore Bond Harvey
Jean Darrow Rudolph, Jr.

1943

Margaret Reimer Green
Class Agent
Eileen Holmer Anderson
June Gilluly Bickleman
Frances Seeger Green
Arlene Enderlin Grevenow
Marjorie Lee Jeroy
Betty M. Oatway
June Barrett Pratt
Betty Dattyn Walker
Jean Galliher Wendell
Dorothy A. Grosse Willett

1944

Dolores K. Heim
Class Agent
Gladys M. Burdick Becker
Betty Bostwick Evans
Esther Walkley Last
Elizabeth Hanna Weiss
Thirza Ecker Wittig

1945

Shirley Morrison Thompson
Class Agent
Jane L. Curtiss
Mary Babcock Fyles
Johanna Sohn Giroux
Joyce M. Measor
Sally Murphy
Isabelle La Beouf Parker
Margaret Gilligan Phillips

Kathleen Sauer Sutherland

1946

Cynthia Allen Hart
Class Agent
Alicia Betty Parker Anderson
Helen Mitchell Brabant
Natalie Gough Cerasani
Anita Woolshlager Curtis
Ruth Weber Dickinson
Muriel Ryberg Fears
Arlene Black Feyder
Shirley De Frees Greenhalgh
Rosalie Woolshlager Harris
Helen Waasdorp Henion
Phyllis Dibble Lautz
Thelma Smith Ludwig
Ellen Bareis May
Katharine B. Morris
Virginia Tischer Muxworthy
Margaret Northup
Nada Blake Phillips
Mary Jane Pogue
Rosalyn Libigid Schreiber
Rita Sheridan Studley
Janet Mendler Townes
Betty Cowdrick Trianda
Muriel Ellich VanDeusen
Ida Belle Wellenkamp
Alice Wightman
Anna Marie Yucker Wisner

1947

Bessie Percas Andrews
Class Agent
Beatrice Rozitus Gronk
Margaret Stroup Davis
Dorothy Lloyd Krolak
Berenice McAusland Lambie
Elsie Hotchkin Moon
Jane Smith Nostrant
Muriel Under Rohrer
Bernice Lipschitz Sklar
Phyllis Renekens Smith
Esther Hagberg Swales
Mildred Houck Taylor
Jeanette Merritt Weller

1948

Jane Eyre
Class Agent
Evelyn Morcum Bowerman
Catherine Bentley Browning
Frances De Fresco
Di Roberto
Jessie E. French Engan
Joan Ernst
Elizabeth Haller Frederick
Mary Penn Haug
Ruth T. Plass Henry
Crvstal Marie Michel
Phyllis Church Moore
Patricia A. Spencer
Betty Palmer Wurzer

FOUR LEADING CLASSES (Based on Participation)			
Class	1928-1955	% Quota	% Participation
1932		89	60
1936		56	47
1931		24	31
1951		72	31

UNIVERSITY SCHOOL

Winner of the Rush Rhees Trophy for greatest campaign improvement over previous years.

1949

Patricia B. Norton
Class Agent
Janet A. Amendt
Elsa Claudius
Margaret Campbell Cole
Dorothy Mundy Dodds
Lois C. Miller
Rose Mary Shevchuk
O'Brien
Maryella Helms Ruth
Ruth Carroll Smith

1950

Patricia F. Smith
Decade Chairman
Audrey Saile White
Class Agent
Jeannine Mathyer Ansell
Nina Velma Cavagnaro
Helen Tranter Carrese
Jean Morrell Evory
Ruth Gardner Foos
Charlotte Samuelson Gilbson
Mary K. Harris
Dorothy Van Casseele
Kondolf
Marion Moore Naumann
Esther Lee Northrup
Gladys Wadsworth Poray
Martha White Schreiner
Jane Tatlock Shurts
Evelyn Saff Stevens
Marjorie Thomas
Jane Wasmuth

1951

Gretchen Towner Parry
Class Agent
Charlotte Lindquist
Coopman
Gertrude Blackwood
Cotanchie
Marjorie Dawley Davenport
Arlene L. Downey
Janet Faulkner
Norma Krause Hecher
Verna Bean Izzo
Margaret Wilson Jensen
Barbara Longstaff Outterson
Elizabeth Lilygren
Janet Canning Rae
June Jackson Stalker
Margaret McNeill Stoltman
Nancy Wheeler

1952

Margaret Bulmer
Class Agent
Carol Dennis Agnew
Barbara Barrett
Elizabeth Ann Bramer
Thelma Keech
Beverly Richardson
Verbridge
Lee Willoughby
Aina Carlson
Jean Ritchie Cooper
Lucille Boeltz Rutz
Carol Fridley Gardner
Norma Gibson Griffith
Katherine Connell Koch
Mary Anderson Talbot
Mary P. Oestreich
Lenore Meyer Orr

1953

Eva Vecchi
Class Agent
Joyce DePew Benard
Carolyn Palmer Distin
Janeen Lane Fowler
Mary L. Franzen
Elli Wurzbarger Gupp
Joyce Mickel Laviola
Joanne B. Liersch
Beverly Upercrafft McKinley
Rowena Hallauer Nadig
Mary E. Cone Snyder

1954

Betty Wurzer
Class Agent
Dorothea Larson Bedell
Phyllis Frankson Bricker
Rosemary Wetterrings Burch
Nancy Jones Dainty
Janet Woods Luft
Margaret Neubrand
Phyllis Dahlgren Robertson
Carolyn Huyett Shutt
Evelyn Willer Sperry
Shirley Winfield

1955

Betty Schu
Class Agent
Dorothy Mary Culver
Diantha J. Chesnutt
Sara Johnson Cloughly
Martha Ann Dorries



DONALD JUDD, '53, Chairman

Joan Marie Koester
Patricia Ann Larsen
Helen Ann Marshall
Gail Ruth Robyn
Sally Ann Slayton
Sandra J. Van Tuyl

1946

Ronald C. Heidenreich
Class Agent—1946-47-48
Frances Quigley Pollard

1947

Herbert J. Brauer

1948

Anthony Catalino
Robert A. Corbitt
Theodore Charles Huber
Donald N. Hulbert
Lloyd Frederick Seebach
Miriam Fischer Shapiro
Vernon P. Thayer

1949

Howard B. Stiles
Class Agent
Edward Everest Banker
Calvin K. Brauer
Bert D. Butler
Leo E. Bischoff
Sofia Mary D'Andreano
Condrat
Alan J. Frick
Roy W. Goetzman
Carl Edward Graupman
Cameron G. W. Jameson
Gardner H. Johnson
Florence Isabella Kunes
Russell A. Lincoln
Charles F. Loedel
Charlotte C. McKeon

1923

Gertrude Broadwell Briggs
Decade Chairman
Belle Sernoffsky Gitelman
Class Agent

1924

Belle Sernoffsky Gitelman
Class Agent

Hazel Miles Hughes
Ernestine M. Klinzing
Catherine Klem Martin
Florence Alexander
Schoenegge
Lucille Tilton Smith
Ruth Northrup Tibbs

Florence McKerrow
Thomas Frank Minges
Anthony M. Partigan
Gertrude Benko Prince
Charles E. Rowley
Robert Maurice Speer
Joseph M. Taeci
Lawrence Van Iseghem
Bayla F. Weinstein
John Leon Wiatrak
Robert James Young

1950

William L. Downs
Class Agent

Fred S. Acomb
Albert I. Aroesty
James J. Axtell
James E. Barry
William F. Bristol
Norman E. Burnett
David Rodney Cox
Douglas E. Cope
John B. Dollinger
Robert S. Elwell
Joan M. Fitzgibbons
Robert G. Gottschalk
Forbes R. Haidt
Richard G. Harris
Arthur H. Herz
Robert B. Kelley
Charles G. Kopshac
Donald M. Lamb
Donald F. Lambert
Garson R. Marcus
Arthur D. Marshall
Louis Meisel
Nicholas Micket
John M. Neady
Wilbur F. Napier
Robert N. Phelps
Franklin A. Puff

1925

Jean Story Tait
Class Agent
Rachel Hazeltine
Chamberlain
Helen Wilson Ferris
Herbert Ineh
Harriett Sauer Ott
Gertrude Metcalf Stillinger

1926

Elizabeth Hazeltine Gibaud
Class Agent
Adelaide Fish Cumming
Lucille Thompson Gruntler
Helen Ward Hutchinson

George H. Rice
Russell R. Reed
Stanley E. Stahura
Gerald E. Tregga
Thomas C. Whitmore

1951

Robert W. Sharkey
Class Agent
Miles A. Bailey, Jr.
Eva Steinhart Bauman
Arthur J. Beane, Jr.
Robert R. Blessing
Richard G. Burns
William J. Calitri
Cutler J. Cleveland
Frank V. Cortina
Robert E. Detro
Joseph A. Dutton, Jr.
Jack L. Frenz
Joyce H. Gardner
Maurice A. Goldman
Thomas G. Hall
John C. Henry
Theodore H. Johansen
Richard G. Keeley
Jean Jefferson Klein
William C. Lindquist
Robert H. McGlashan
W. Gilmore McKie, Jr.
Frank Alonzo Myers
Stanley S. Otto
Raymond E. Owen
Wayne R. Pierce
Clifford J. Rash
Frank A. Reynolds
Carol Frances Richards
James P. Robeson
Myrtle Goldstein
Cleland B. Ross
Kay James Rose
John F. Starkweather
Richard J. Susat
Carl A. Talbot
Joseph J. Vaeth
Josephine Versage
Paul W. Whitcomb
Charles P. Wolfe
Donald A. Wright

1952

Alan H. Leader
Class Agent
Ida V. Bagdassarian
Donald J. Bittner
Joseph F. Brophy
Paul Christoff
Donald T. Coates
Henry R. Cramer
George L. Fischer
Edward C. Freed
Brazelton Fulkerson
Gerald Duffy Heveron
Jack R. Holter
Richard L. Lane
Teresa J. Leene
Gerald C. Liebel
Donald G. Mallory
Bernard J. Newmark
Francis J. O'Boyle
Neal R. Passarell
Donald L. Pero
Michael P. Pettito
Irwin S. Rosenbloom
Robert D. Sauer
Clifford A. Sertl
George F. Shatzel
Raymond J. Snell

THREE LEADING CLASSES (Based on Participation)

Class	% Quota	% Participation
1953	149	49
1948	100	47
1955	133	44

Donald E. Spitz
Samuel H. Verb
John A. Wiegand
William D. Wilber

1953

Frederick G. Hartley
Class Agent
Erminio L. A. Adorante
Morris H. Ball
John R. Courneen
Jean B. Crocker
Francis J. Davie
William P. Ewald
Ludwig P. Gluchowski
Myrtle Goldstein
Jacquelyn Haas
Willis E. Hallowell
John J. Hart
Robert M. Hewitt
Donald S. Judd
Mary Marple Jung
Fred Lee Jung
Roger E. Kellogg
Jeannette A. Klute
Ashley P. Larkin, Jr.
Gerda Luhde
John R. Mangan
Santo P. Marzullo
Donald E. McIntyre
Clyde J. Moon
Donald C. Nickason
Charles N. O'Brien, Jr.
Dorothy M. Phillips
Joseph C. Pietropaolo
John L. Salzer
Richard F. Sanger
Harry J. Sapienza
Edward Skelznick, Jr.
Ann Rose Kalny
Clarence E. Smith
Elmer J. Smith
James G. Smith
Thomas W. Tapp
Richard P. Williams
George W. Wixson
Donald W. Wolk

1954

Matthew P. Cornelia
Class Agent
Alfred E. Degler
Frank J. Drago
Edward Charles Dreywood

Thomas Jay Erdman
Francis J. Erhart
Irving S. Gordon
Francis J. Gruenader
John W. Henner
Donald West Herbson
Elsie M. La Gas
Raymond P. Lang, Jr.
Louis J. Marianetti
Charles A. McNealus
Frances C. Morrison
Harry Edward Roberts
Angela Marie Roncone
Bernard M. Spinell
Ruth G. Stewart
Robert Tates
Dorothy A. Taylor
Nicholas L. Weeks
John Francis Welch
Nelson J. Zimmer

1955

Martin H. Conheady
Class Agent
Barbara M. Allen
Joan Sharpe Burke
Albert S. Burruto
Ralph E. DeFrank
James John DePalma
Martha Turquist Eissenstat
Merton Raymond Embling
Courtland W. Fiero
Onofrio V. Germano
John Chester Haelen
Willard C. Harman
Charles R. Hasenauer
Clement G. Hilberer
Paul James Infantino
Merrill W. Killick
C. Melville Kless, Jr.
Alexander F. Kowalski
Charles G. Lang
Walter George Maher
Eugene Bernard Michelsen
John F. Mulligan
Leon R. Neese
John Nelson Nesbitt
Robert R. Parmerter
Roger J. Quinn
Thomas L. Randall
Dominic J. Rudolph
Oliver H. Saeck
Peter Paul Saunor
Robert F. Schnacky
Marvin J. Schroeder

EASTMAN SCHOOL OF MUSIC

1923

Gertrude Broadwell Briggs
Decade Chairman
Belle Sernoffsky Gitelman
Class Agent

1924

Belle Sernoffsky Gitelman
Class Agent

Hazel Miles Hughes
Ernestine M. Klinzing
Catherine Klem Martin
Florence Alexander
Schoenegge
Lucille Tilton Smith
Ruth Northrup Tibbs

1925

Jean Story Tait
Class Agent
Rachel Hazeltine
Chamberlain
Helen Wilson Ferris
Herbert Ineh
Harriett Sauer Ott
Gertrude Metcalf Stillinger

1926

Elizabeth Hazeltine Gibaud
Class Agent
Adelaide Fish Cumming
Lucille Thompson Gruntler
Helen Ward Hutchinson

Dorothy Dodd MacAndrews
Helen Kelly McHose
Helen Murphy
Marian Hendershot
Winebrenner
Louise R. Young

1927

Gertrude Broadwell Briggs
Class Agent
Jane Mather Butterfield
Annajean Havens Cummings
Atta Bartlett Herbert
Kathryn Makin Loeffler
Clara Milen Lytle
Ralph H. Robbins
Bertha Steinbeck
Carrie Baird Waters

Edward N. Waters
Lois Enid Will
Theodora Youtchas

1928

Gracey Laube Cameron
Class Agent
Ella Mason Ahearn
Mildred Elgin Bumphrey
Dorothy Bingham Haupt
Margaret Sisson Larsson
Edna A. McLaughlin

1929

Carol Frank Clement
Class Agent

Esther Cleveland
Jennie Cossitt
Louise E. Cuyler
Rachel Winger Eaton
Virginia Ehrhardt Follette
Raymond J. Hasenauer, Sr.
Elsie Standing Higgins
Agnes Dank Jones
Melvin W. LeMon
Grace Metcalf Leventon
Mildred Klossner Maxon
Margaret Culp Morrow
Irma Hewold Nelson
Marie Whidditt Remick
Marius Santucci
Grace T. Towsley



RUBY CASE DeLONG, '34, Chairman

1930
Genevieve Falk Surasky
Class Agent
Dorothy F. Anger
Emeline Wintermute Crum
Harold Ensinger
Dorothy M. Eshelman
Marjorie Gillette
Elizabeth Moncrief Hermann
Dorothy Hunt
Eric Howard Lewis
Eleanor Manning
Doris Davison Patek
Esther Pierce
Margaret Brucker Platzer
S. Paul Relin
Carlton Wagner
Donald F. White

1931
Hermine Luebbert Teute
Decade Chairman
Louise Leonard Hedges
Class Agent
Lorena Austin
Helen Brandt Bloom
Wilma L. Gore
Adelaide Hooker Marquand
Charles R. Nicholls
Margaret Tolson

1932
Jerome Smith
Class Agent
Frances Dunlap Alterman
Madeleine F. Bicknell
Catherine F. Carnes
Clarabell Quick Connard
Marcia Kozin Crosby
Leopold F. DeSola
Ruth Jeffery Dewart
Catherine Woodruff Elliott
Nathan Emmanuel
Eleanor Pheteplace Genhart
Thomas A. Gorton
Thomas Hibbard
Ruth Zimmer Humby
J. Stanley King
Bess Perry Knope
Nellie M. Lucia
Hermann R. Maier
Mitchell Miller
Helen Rachwalski Nolan
Martha Smith Patrick
Harriet Balcom Read
Laura Putnam Rein
Wilbur F. Schafer
MacKenzie L. Smith
Robert F. Sweet
Hermine Luebbert Teute
Milon Voitier
Theodore Vosburgh

1933
Marjorie Flynn McCutcheon
Class Agent
Lydia Cortese Blake
Elizabeth Root Cosad
Elizabeth Keenholts
Crawford
Elizabeth Tuthill Dahl
Hazel Sampson Duncan
Roslyn L. Eggleston
Laura Labrix Erb
Marie Erhart
Phyllis Dann Frick
Lydia McAdam Gott
Beatrice Miller Kuhn
Arline Piper Putnam
Carol Keppel Rogers
Karl A. Roider
Stephen Webster

1934
Charles R. Starke
Class Agent
Ruth E. Carroll
Ruby Case DeLong
Doris Wuensch Grygo
Jessie Boyd Harman
Ruth Simpson Hartwell
Kent Kennan
Benjamin Scammell
Aaron Solomon
Jane Gillam Ticknor
Kenneth Waide
Catherine E. Williams

1935
Ann Self Hartweg
Class Agent
Martha Barkema
Roger C. Boardman
William Campbell
D. Cecil Carter
Virginia Gustafson Fisher
Charles Goldfrank
Paul S. Hangen, Jr.
Thelma May Kenison
Theodore L'Ange
Lucille Jensen Tough
Oliver Zinsmeister

1936
Dorothy Fennell
Decade Chairman
Dorothy Codner Fennell
Class Agent
Arthur Austin
Grace Murphy Baas
Clark L. Brody, Jr.
Eleanor Knight Colwell
Esle Hess Faust
William Foote
Thais Marasco Gates
Charles Gigante
Herbert Harp
Lois VanVechten Harp
Margaret E. Hondelink
Lillian Zdrasky Mayer
LeRoy Morlock
Stanley Morlock
Maurine Ricks Moore
Donald W. Morton
Harry Peters
Kay Kettering Reid
Elizabeth Fairbanks Rinker
Hugh Robertson
Janina Gorecka Robinson
Phyllis Kershaw Sapienza
Roelf E. Schlatte
William R. Schuyler
Beatrice Fried Shelley
Milton Steinhardt

FOUR LEADING CLASSES

(Based on Participation)

1922-1955

Class	% Quota	% Participation
1924	92	47
1936	93	31
1927	102	30
1932	140	28

Mildred Stebbins Turney
G. Elizabeth Ward
Lorraine Martineau Woolston
Beatrice Greeno Wheeler
Glady's Shaw Zinsmeister

1937
Helen Bent Matthews
Class Agent
Eleanor Lawatsch Akley
Clark L. Brady, Jr.
Anna Tafel Curtis
William E. Foote
Robert P. Giddings
Harriet Morgan Hopeman
Katherine Aultz Keller
Glady's M. Rosseutscher
Vera Mintrum Todd
Robert F. Wayne
Prescott Whitney
Frederick I. Woolston

1938
Elizabeth Brown Palmer
Class Agent
E. Douglas Danfelt
Mary Leidich Drawbaugh
Mary Kay Wood Haley
Luella Howard
Ruth F. Lamoree
John Joseph McGrosso
Mignon Prendergast Pesuit

1939
Herbert M. Brill
Class Agent
Lucille White Armandi
Raymond Bailey
Dorothy Banasik
Rosario Celentano
Peggy Kennedy Farish
E. Lee Fairley
Maurice E. Foote
Neil Gordon
George F. Goslee
Robert L. Hull
James W. Ming
Margaret Waderlow Morton
Elizabeth Banta Packard
Antoinette Peters
Ruth Solomon Salzman
P. Litchard Toland

1940
Arlene Black Feyder
Class Agent
Margaret Stalder Beadling
William T. Clemons
Louise Vicary Curtze
John A. Holmes
Frank M. Hruby, Jr.
Donald Smith
Eugenia Plewinski
Doris Wagner

1941
Austin Truitt
Decade Chairman
Annette Solomon Brill
Class Agent
Jean Tierney Baker
Beatrice Buck
Dorothy Dahlberg Cordwell
Lorene Carpenter Field
Marguerite Baker Figeroid
Robert P. Fountain
Clara Cox Fountain
Irene Lound Gossin
Wallace R. Gray
Phyllis Hunter Harrison
Stanley Hasty
T. Scott Huston
Sidney Mear
Harold Meek
John L. Morgan, Jr.
Sylvia M. Muehling
Roger P. Phelps
Dorothy Spencer Remsen
William Schoen
Marjorie Countryman Shimp
Mary Bondi Smith
James E. Smith
Donald Wesley Stauffer

Frances Newman Thiel
Robert Carl Weiskopf
E. Ernest Harrison
Nelson M. Hauenstein
Martin C. Heylman
Dan Fred Hinger
Shirley Cohen Pearlman
Robert H. Willoughby

1943
Thomas G. Donohue
Class Agent
Carl Baumbach
Anthony Bruno
Edward H. Easley
Margaret Lafferty Gilbert
Elizabeth Hewitt
Louise H. Johnson
Betty Snyder Pfabe
Carlo Piarulli
Kathryn Finn Ward
William E. Whybrew
Dorothy M. Ziegler

1944
Kathryn Dirk Jessup
Class Agent
Evelyn DeLong
Bryant F. Figeroid
Helen Jayne Hill
Ruth C. Lakeway
Charlotte Stuckel Lenkowsky
Robert F. Schulz
Patricia K. Spicer
Alois J. Tlusch
Marguerite Zoppoth
Whybrew
Alma Johnson Willard

1945
Rose Lisanti Mathews
Class Agent
Lois Hathaway Amsbary
John Halbing Hay
Calixto O. Marques
Muriel Phillips McCarl
Jeanne Marvin Phillips
Katherine Wilcox Rapalee
Ruth Wadsworth Sullivan

1931
Harold Ensinger
Adelaide Hooker Marquand
Genevieve Falk Surasky

1933
Charles R. Nicholls
Ruth Zimmermann Steese

1934
Hermine Luebbert Teute

1935
Nathan Emmanuel
Rebecca Field Henslee
Margaret Tolson
Lois Enid Will

1936
Kent Kennan

1937
Martha Barkema
J. Stanley King
Milton Steinhardt
Theodore Vosburgh

1939
Loren Crawford, Jr.
Dorothy Codner Fennell
Blaise Montandon
Gertrude Pierce Wolpert

1940
Ione Hinman Buysie
Jean Charles Kohler
James W. Ming
Harry Peters
Owen F. Sellers
Carlton Wagner

1941
Blair P. Cosman
E. Lee Fairley
Robert L. Hull
Melvin W. LeMon
Marjorie Beck Twichell
Lorraine Martineau
Woolston

Jane Coleman Welch
Mary Therese Wood

1946
Roy Thrall
Decade Chairman
Joann Lansberry
Class Agent
Evelyn Meyers Curie
Janie Crawford Christ

1947
Bernadine Thayer Rosequist
Class Agent
Ella Vosburg Cripps
Kathryn Hardenbergh Easley
Otto L. Eichel, Jr.
Merlin Escott
Paul S. Jessup
Peter Labella, Jr.
Georgia Stieler Murphy
Adlyn Kremer Siller
John T. Thomas
Francis Tursi

1948
Mary Kathryn Watson
LaBlanc
Class Agent
Hinda Perlson Burchman
Louise Tyre Escott
Gloria Iacone Greene
Lily Roberts Ireland
Bettye Maxwell Kronick
Walfrid Kujala
Alice Pillischer Kujala
Guelda Kirkwood Sherman
Cora Joanne Vaisey
Margaret Stephens
Zimmerman

1949
Shepard Ryman
Class Agent
Evelyn Aultfather Adams
Philip H. Albright
Paul A. Allen
David Baumgartner
Edward J. Jantschi
Robert E. Moran
Ardel Parman Price
Rosy S. Thrall

1950
Conway Britton
Class Agent

1942
Dorothy Dahlberg Cordwell
Robert P. Fountain
Thomas Hibbard
Jeanne Shieber Milder
Virginia Baker Saxbe
Donald Wesley Stauffer
Frances Newman Thiel
Austin H. Truitt

1943
Herbert Harp
Walter Kob
Sylvia M. Muehling
Karl A. Roider
James E. Smith
Everett LeRoy Timm

1944
Carl Baumbach
Charlotte Stevenson Burgess
Jane Mather Butterfield
Lorene Carpenter Field
Mary Houston Kohler

1945
Ward L. Woodbury, Jr.

1946
Alan J. Cope
Evelyn DeLong
Peggy Kennedy Farish
E. Earnest Harrison
Jeanne Marvin Phillips

1947
Rosa Drake Julstrom
Ruth C. Lakeway
Louis G. Lane
Andrew J. McMullan
Donald Packard
Harriet Balcom Read
William E. Whybrew

1948
Elizabeth Haesly Birnbaum
Edward H. Easley
Kathryn Kirk Jessup
Louise H. Johnson

John M. Adams
Franklin J. Hillman
Dorothy Kline Wingate

1951
Giles Hobin
Decade Chairman
Mary Benton Lennon
Class Agent
Elaine F. Bell
Ralph E. Bigelow
Doris Jean Green
Carole Axworthy Hendricks
Giles F. Hobin
Dorothy Elmina Housel
Igor Hudadoff
Doris L. London
Doris Palmer Norton
Stanley D. Petrulis
Margaret Rickerd Scharf

1952
Clair Van Ausdale
Class Agent
Rudolph von Unruh, Jr.

1953
Richard B. Daniels
Class Agent
Bruce B. Butler
Rachael E. Ewing
Anthony F. Matarrese

1954
Norma Edworthy Daniels
Class Agent
Jon F. Engberg
Marguerite Cecile Fattay
William D. Gaver
Earl Curtis Groth
James J. Keene
Donald D. Wrisley

1955
Mary Nancy Cringoli
Class Agent
Vienna M. Prioletti

1928
Ruth Zimmermann Steese
Decade Chairman
Herbert Inch
Edward N. Waters

1930
Jennie Cossitt

EASTMAN GRADUATE SCHOOL

RUTH STEESE, '33, Chairman

Peter LaBella, Jr.
Benjamin Scammell
Everett L. Timm
Ruth Northup Tibbs
Francis Tursi
Myra Winchester Wicklein

1949
Lester P. Chappell
Arthur R. Frackenhohl
Lois McCallum Hopkins
Mary E. Malcolm
Sidney Mear
George E. Schafer
John T. Thomas
Louise B. Woepffel

1950
John H. Diercks
Walfrid Kujala
Mary Fisher Landrum
Philip J. Laspina
Eugene J. Selhorst
Myra Preston Thompson
Marguerite Zoppoth
Whybrew

1951
Doris Hedges Gallemore
Charles Gigante

1952
Conway Britton
Nancy Jane Draper
T. Scott Huston
Donald J. Packard

1953
Ralph E. Bigelow
Margaret Rickerd Scharf
Austin Truitt
William E. Whybrew

1954
Rachael E. Ewing
Wallace R. Gray
Edward J. Jantschi
George E. Schafer
Ward L. Woodbury, Jr.

1955
Marguerite C. Fattay

SPECIAL GIFTS HONOR ROLL

The Special Gifts Honor Roll lists the names of contributors who comprise the top one-third of the donors whose pledges were secured through the efforts of the new Special Gifts Division which was organized and directed by David Allyn.



DAVID ALLYN, '31, Chairman
Special Gifts Division

THE SPECIAL GIFTS ORGANIZATION, MEN'S DIVISION

PETER PROZELLER, JR., '36 <i>Team Captain</i>	JOHN SHAW, '25 <i>Team Captain</i>
William Webb, '37	Wilt Block, '16
William Moll, '37	Elmer Milliman, '19
Raymond Spare, '35	Emmett Schnepf, '32
John W. Remington, '17	Anthony Dividio, '34
J. Donald Fewster, '28	Clarence Henry, '25
James H. Hamill, '49	Rufus Hedges, '26
CHARLES RESLER, '39 <i>Team Captain</i>	RICHARD SECREST, '43 <i>Team Captain</i>
Nathaniel D. Hubbell, '14	Howard Henderson, '17
J. W. Thorne, '27	William Hoot, '40
W. V. Wiard, '22	Robert Houck, '43
Hugo F. Teute, '29	Don McConville, '35
J. E. Doyle, '32	Harold Field, '10
Howard Splitt, '34	Robert F. Weingartner, '37

DAVID ALLYN, '31 *Chairman*

E. W. Dennis, '10
Raymond Ball, '13
Ernest Paviour, '10
Joseph L. Noble, '34

JAMES S. HUNT, '23 *Team Captain*

Joseph E. Morrissey, '32
Elihu Hedges, '24
Henry Hays, '18
Hoyt S. Armstrong, '23
Francis K. Remington, '23
Matthew D. Lawless, '09
Charles Rumrill, '22

DANIEL METZDORF, '38 *Team Captain*

Don Forsyth, '43
Ward Whipple, '33
Stuart Hyland, '20
Frank Enos, '20
Lewis Schauman, '33
John Stahlbrodt, '35
Robert Ocorr, '31
Peter Braal, '31

CONTRIBUTORS

David M. Allyn	Elmer F. LaLonde
Edwin J. Appel	William Lister Lake
Raymond N. Ball	Raymond A. Lander
Paul W. Beaven	Silas Roswell Langlois
Isadore G. Berger	Matthew D. Lawless
Samuel Berger	William H. Levis
Floyd E. Bliven	Harry A. May
Halton D. Bly	James E. McGhee
Joseph Richard Brady	Walter S. Meyers
Louis Briskin	Elmer B. Milliman
Bryant J. Brooks	Joseph E. Morrissey
Mercer Brugler	Joseph L. Noble
Floyd J. Buffington	Paul R. Noetling
Clifford J. Bull	Frederick F. O'Connor
John F. Bush, Jr.	Dwight C. Paul
Roger P. Butterfield	Ernest A. Paviour
Herman M. Cohn	Francis K. Remington
James W. Collins	John W. Remington
William D. Conklin	Thomas H. Remington
Francis J. D'Amanda	Charles L. Resler
Richard B. DeMallie	Rush Rhees, Jr.
E. Willard Dennis	Milton K. Robinson
William G. Dobbs	Wylie S. Robson
Justin J. Doyle	Eugene C. Roeser
Leo Herbert East	Charles L. Rumrill
Charles E. Erdle	Harry P. Ruppert
Robert J. Exter	Donald W. Saunders
J. Donald Fewster	Frank J. Schantz
Harold L. Field	J. Stanley Schoff
Ivin R. Forman	Richard B. Secrest
John D. Fowler	Norman H. Selke
Fred J. Fumia	John G. Shaw
Edward R. Gilmore	Donald F. Southgate
John B. Goetsch	Adolph F. Spiehler
Swayne P. Goodenough	G. Alfred Sproat
David S. Grice	Cyril J. Staud
Ezra A. Hale	Paul D. Steuber
Henry W. Hays	Arthur L. Stewart
C. Elihu Hedges	Wadsworth C. Sykes
Rufus Hedges	Raymond L. Thompson
Howard J. Henderson	Knight Thornton
Clarence J. Henry	Martin F. Tiernan
C. Grandison Hoyt	Albert W. Waldron
N. David Hubbell	Norman C. Wall
James S. Hunt	John L. Wehle
Charles F. Hutchison	Leo D. Welch
M. Stuart Hyland	Ernest L. White
John W. Jameson	John B. Whiteman
Milton Karz	Joseph R. Wilson
John Kraai	Cornelius R. Wright
C. John Kuhn	

M E N ' S D I V I S I O N



CARL LAUTERBACH, '25, Chairman



LOWELL MacMILLAN, '28, Assistant Chairman

1886

E. W. Dennis
Decade Chairman
Lewis E. Akeley
William M. Northrup

1889

Kendall B. Castle
E. R. Gilmore

1891

Harold Pattison
William A. Perrin

1892

Nelson T. Barrett
George F. Bowerman

1894

R. L. Ashley
Irving Newton DePuy
Rufus M. Traver

1895

Peter A. Blossom
Arthur H. Simpson
Edward P. Smith

1897

Curtis W. Barker
Class Agent
William L. Hutchinson
Robert Salter
Henry A. Smith

1898

Ralph P. Webster
Class Agent
William Betz
Edward F. Davison
Charles F. Hutchison
Edwin O. Terrill

1899

Curtiss N. Jameson
Class Agent
Charles E. Adams
Arthur W. Collard
James B. Forbes
Robert B. Pattison
Nelson P. Sanford
Charles C. Stone
Fred K. Townsend
Clark J. Twinn

1900

Edwin W. Fiske
Class Agent
Alfred P. Fletcher
Walter G. Parkes
George W. Stone

1901

Frederick W. Coit
Co-Chairman
Charles W. Watkeys
Co-Chairman
Floyd C. Fairbanks
Charles Frederic Macon
Frederick G. Morse
H. M. Ramsay
Eugene Roesser
John B. Whiteman

1902

Ernest L. White
Class Agent
D. Walter Brown
Edward F. Feely
Charles W. Hennington
Manley G. Osterhoudt
Raymond B. Scofield
Lloyd S. Tenny
Ernest L. White

1903

Robert J. Barker
I. Brooks Clark
William F. Love
Alfred Martens
Joseph R. Wilson
Frederick Wiedman

1904

Joseph P. Hogan
Class Agent
George Fuller
James H. Hanford
Meyer Jacobstein
Lu F. Sherman
Arthur J. White

1905

Raymond C. Keople
Co-Chairman
Edward E. Morris
Co-Chairman
Louis J. Bailey
Fred L. Bennett
Floyd E. Bernard
Trafton M. Crandall
LeRoy Halbert
Dana B. Hallings
Charles P. Jackman
Frederick C. Line
Avery M. Meech
Howard C. Page
Arthur Raynsford
Arthur L. Stewart

1906

Arthur Rathjen
Class Agent
George L. Barrus
Herman Bartholomay
Harry W. Bosworth
Albert Bowen
E. Roy Bowerman
Laurence B. Brink
Walter A. Calihan
William C. Clark
Nelson Corkhill
Edgar J. Fisher
William R. Foster
Leigh B. Hall (deceased)
Edwin R. Harris
Charles R. Harris
William H. Higbie
Charles H. Holzworth
Carr G. Horn
W. Donald Hyde
Howard W. Lyman
Embry C. MacDowell
Jacque L. Meyers

Walter S. Meyers
W. Robert Neel
Harry J. O'Connor
Charles P. Oliver
Clarence M. Platt
Lewis G. Reynolds
Ansel St. John
Robert O. Saunders
William A. Searle
Harry J. Simmelink
Charles A. Simpson
Martin F. Tiernan

1907

Benjamin Goldstem
Co-Chairman
George T. Sullivan
Co-Chairman
Howard P. Barss
Herman M. Cohn
Elon H. Jessup
Ward D. Jordan
Carl F. W. Kaelber
William E. Kinney
Frederick F. O'Connor
George T. Palmer
Floyd O. Reed
Harold O. Stewart
Earl W. Taylor
Edgar G. Thomssen
Edgar F. Van Buskirk
Albert Vosburg
Henry L. Wilder

1908

Harold E. Akerly
Co-Chairman
Dean F. Pryor
Co-Chairman
Roy D. Anthony
Ernest F. Barker
Hiram L. Barker
Edwin H. Brooks
Walter H. Cassebeer
John D. Fowler
Arthur S. Hamilton
Lloyd R. Kneeland
Charles E. Meulendyke
Samuel Porter
Norman H. Stewart
Maurice A. Wilder
L. Foster Wood

1909

Raymond J. Fowler
Co-Chairman
Matthew D. Lawless
Co-Chairman
Harvard Castle
F. Stuart Chapin
K. R. Chase
Raymond J. Fowler
E. Harry Gilman
Herbert E. Hanford
S. Park Harman
A. Barton Holcombe
Julius L. Kuck
Matthew D. Lawless
Harry A. May
Joseph J. Rosedale
Harry H. Servis
Raymond A. Taylor
Fred E. Van Vechten
Cornelius Wright

1910

William B. Levis
Co-Chairman
Raymond B. Lewis
Co-Chairman
Francis E. Cassidy
Edward W. Conklin
Frank S. Dana
E. Willard Dennis
Harold L. Field
Francis H. Gott
Leopold Gucker
Raymond J. Kirchmaier
Donald M. Lewis
Ernest A. Paviour
Benjamin A. Ramaker
Ray Robinson
William F. Skuse
Louis J. Summerhays
William R. Vallance

1911

Elmer K. Smith
Decade Chairman
Harry P. Ruppert
Class Agent
Walter C. Allen
Hiram H. Amiral

Wilmot V. Castle
Walter D. Edwards
Henry H. Keef
Raymond A. Lander
Ernest Little
Donald J. MacPherson
MacDonald G. Newcomb
Frank J. Osborne
Charles M. Otis
Yale Parce
Thomas H. Remington
Oscar F. Schaefer
Hugh W. Stewart
H. Carlisle Taylor
Frederick L. Warner
Edwin W. Whitmarsh
Lester O. Wilder

1912

Harry Kenyon
Class Agent
Samuel D. Adams
C. Storrs Barrows
Albert Bretschneider
William D. Conklin
W. Ray Converse
Donald S. Curtis
Charles E. Dorkey
Lewis S. Gannett
Harvey J. Hauck
Henry E. Marks
H. Archibald Mason
Graydon Long
Milton K. Robinson
Edward A. Rykenboer
Karl N. Smith
Charles F. Starr
Albert W. Waldron
Edwin Wolcott

1913

Joseph L. Ernst
Class Agent
Harold L. Alling
Howard E. Bacon
George J. Bailey
Raymond N. Ball
Paul W. Beaven
H. Dwight Bliss
John Carey
E. Dana Caulkins
F. Teal Cox
Floyd W. Elliott
Hamilton J. Foulds
Azil Gay
Ellis Gay
Wayne P. Goodenough
Roy H. Hendrickson
H. Walter Hughes
Julius C. Kaelber
Carlyle L. Kennell
Morris Lazerson
Bayne C. Leet
Harold Lorie
John L. Merrell
Edmund W. Moore
Jay Moskowitz
Leo P. Redding
E. Reed Shutt
Francis M. Skivington
Harold W. Soule
James M. Spinning
Edward C. Strauchen
Frederick Vossler
W. Bert Woodams
William R. Yorkey

1914

James L. Hilton, Jr.
Class Agent
Fred S. Arentz
G. Cyrus Bishop
Halton Bly
Bryant J. Brooks
Floyd J. Buffington
J. Arthur Connors
Broderick J. Converse
Raymond C. Fisher
Walter S. Forsyth
Carl Gilt
Frank L. Gosnell
Louis R. Gottlieb
Clarence Heer
N. David Hubbell
George F. Hutchison
Julius E. Kuhnert
Abraham Levy
George C. Ludolph
Alvin A. Miller
G. Kibby Munson
Lloyd D. Somers
Paul D. Steuber
Arthur J. Sullivan

1915

Robert Barry
Class Agent

Marion C. Barry
C. Willard Burt
Leslie E. Freeman
Emanuel H. Giedt
Gordon H. Gliddon
Anthony J. Guzzetta
Alfred A. Johns
Clement G. Lanni
Russell A. Lipscomb
C. Stewart Nash
Fred Ratcliffe
Robert E. Ross
Frank S. Schoonover, Jr.
Winfield W. Scott
C. Frederick Wolters

1916

Sidney C. Adsit
Class Agent
Earl Allen
John D. Anderson
Edwin J. Appel
Frederick W. Armbruster
Walter R. Attridge
Joshua Bernhardt
Arthur G. Bills
Wilton A. Block (deceased)
Edward S. Cross
Kenneth H. Field
A. Robert Ginsburgh
Nathaniel Gold
Isadore Goldstein
Ezra Hale
Charles H. Hawks, Jr.
Paul L. Hill
John A. Lanni
Martin B. Lehnen
Clarence T. Leighton
Charles R. Morris
C. Harold Munson
Lester B. Newill
Walter J. E. Schiebel
Jacob Schooler
J. Carl Schulz
Delno G. Sisson
Elmer K. Smith
Herbert C. Soule
Donald F. Southgate
Lewis M. Sunderlin
John A. Turney
Alexander Waldron
Osmond G. Wall

1917

Samuel Berger
Class Agent
A. M. Cominsky
Thomas Crone
Albert F. Fisher
Ward L. Gerber
Howard Jones Henderson
Daniel L. Hint
Matthew Kowalski
Floyd S. Lear
David Mendelson
Glenn C. Morrow
Ellsworth Nichols
Harvey F. Remington, Jr.
John W. Remington
Frank G. Silvernail
Roy R. Snyder
Leland S. Somers
Roland P. Soule

Raymond L. Thompson
Mark A. Van Liew
Gerritt Weston
Philip B. Wickes
Rodney L. Williams
Russell B. Williams
Wilbur G. Woodams

1918

Dean Quinby
Class Agent
Carl Allen
Gilbert F. Ault
Sanford Baker
W. Howard Beach
Wendell E. Bornecamp
Herbert A. Brady
Earle L. Brooks
H. E. Brown
Kenneth I. Brown
William E. Brown
Leland F. Burnham
Felix H. Clossy
L. Ring Coleman
Harold E. Cowles
Hugh S. Dewey
David L. Ellerman
Clyde Evans
Leo W. Fleckenstein
Charles L. Gillette
Harold F. Gosnell
Charles I. Gragg
Edwin A. Gruppe
Alfred P. Harmon
Charles E. Harper
A. Gould Hatch
Henry W. Hays
Leonard H. Henderson
Gerrit H. Hoppers
Frank K. Hummel
Halford Johnson
Walter Marshall Joule
Alec G. Kinear
John J. Klein
Chen-Ping Ling
Hugh D. MacIntyre
Donald Marks
Fred E. McKelvey
Louis E. Meinhart
Arthur A. Melville
F. Linwood Myers
Douglas Newcomb
Edward M. Ogden
Harold J. Peet
Harold W. Rauber
Dwight L. Riegel
Brooks W. Roebuck
Henry M. Rogers
Edwin S. Roscoe
Howard F. Rowley
Goodman A. Sarachan
Meloy Smith
Adolph F. Spielher
Leland E. Stilwell
Clarence C. Stoughton
Earl B. Strouger
Paul F. Swarthroat
Sheldon Thomas
Leslie A. Thorpe
Milton R. Whitmore
L. Wayne Woodard
W. Donald Wray
Gerald Pomroy Young

FOUR LEADING CLASSES*(Based on Participation)*

-1910		
Class	% Quota	% Participation
1906	75	89
1886		67
1892		67
1905	131	64

1919George W. McBride
Class Agent

Bloss D. Chace
John Detro
Lyle K. Doane
Donald Harris
Kenneth E. Keating
Richard F. Koch
James E. McGhee
Robert J. Menzie
Isadore Messinger
Garson Meyer
Elmer B. Milliman
David W. Moody
Otto M. Ostendorf
James H. Snyder
Harry J. Vick
Leo D. Welch

1920Edward Becker
*Decade Chairman*Monroe A. Blumenstiel
Class Agent

William G. Arlidge
Louis I. Bumis
Jacob R. Cominsky
Otto W. Cook
Charles R. Dalton
Frank J. D'Amanda
E. LaRue Ely
Franklin J. Enos
John T. Ferner
Herbert M. Gosnell
Milton F. Hallauer
Fox D. Holden
Arthur R. Hutchinson
M. Stuart Hyland
C. Irving Lusink
Luigi Mauro
Arthur R. Munson
C. Raymond Naramore
Carlyle B. Newcomb
Dwight C. Paul
Robert Reilly
E. Baird Robinson
M. George Scheck
John C. Slater
Cyril J. Staud
David L. Steidlitz
C. Shelton Sullivan
Wadsworth C. Sykes
DeMille L. Wallace
Joseph H. Williams
John S. Williamson
Henry E. Wondergem

1921Reed George
Class Agent

Dorland J. Allan
John W. Baybutt
Henry Bloom
Harry R. Brightman
John S. Carman
Arthur Julius Garson
Donald W. Gilbert
R. Whitney Gosnell
Guy D. Harris
Dwight E. Lee
Harold H. Levin
Paul A. McGhee
H. DeWitt Reed
George F. Ruger
James S. Schoff
Ellsworth H. Snider
H. Earl Spencer
Earl A. Uebel
Basil R. Weston
William J. Youden
P. J. Alvin Zeller

1922Walter Mylacraire
Class Agent

Joseph T. Adams
Herbert N. Baird
John F. Bush, Jr.
Harold V. Cahill
J. Frederick Colson
John M. Dodson
Ralph T. Doughty
Ralph A. Eckhardt
O. Roland Fleming
Erwin L. Gienke
Frederick W. Haines

John T. Harbison

James D. Havens

Floyd F. Hovey

George H. Jones

Claus Fred Kirsch

Karl A. Kregg

C. John Kuhn

Leo F. LaPalm

Harold H. Leary

James M. Markin

Oscar Marth

Charles T. Mason

Donald J. McKie

J. Howard Miller

Richard J. Myers

Raymond Reuter

Charles L. Rumrill

Donald W. Saunders

Donald C. Silver

G. Alfred Sproat

Clayton M. Stein

Angus M. Turner

Richard D. Vandecarr

Walter V. Wiard

1923T. Joseph Carney
Class Agent

Ralph Allen

R. Elbert Angevine

H. S. Armstrong

Donald H. Bartholomew

Walter McCall Bennett

Fred Bittner

William A. Burdick

Guido Centola

George H. Chapman

George S. Curtice

Richard B. DeMallie

Newell A. Ferris

Eaton Hammond

James Hunt

Herbert A. Kuppinger

Louis L. Lapi

William I. Levinstein

Oscar E. Loeser

Conrad F. May

Leon N. Mayer

Saul Mores

Charles A. Morrison

Paul R. Noeling

Thomas W. Oliver

Edward W. Olver

Carl D. Ott

Lloyd C. Patchin

E. Stewart Peck

Kenneth B. Popp

Erle S. Remington

Francis K. Remington

Clarence Albert Shepard

Lawrence J. Wagner

Edward E. Ward

George Weber, Jr.

Benjamin B. Weld

Ira M. Wilder

1924Feehan Fitzpatrick
Class Agent (deceased)

Wallace W. Dietz

Leo Herbert East

William H. Ewell

Walter W. Fischer

C. Elihu Hedges

Elmer J. Hoare

C. Grandison Hoyt

P. Frederick Metildi

Clarence J. Stady

Donald L. Wood

1925Lawrence Ogden
Class Agent

Jacob Abramow

Stephen L. Briggs

Mercer Brugler

John G. Callaghan

Charles F. Cole

Jerome Carver

Jerome Cowen

Merrell M. DuBois

J. Henry Elferink

Justin F. Englert

David Francis

Rufus E. Fulreader

William B. Gelb

James W. Gray

Ralph R. Hallauer

Herbert R. Hanson

Clarence J. Henry

John Jameson

Mitchell C. Jossem

Carl Lauterbach

George R. Lavine

Carl W. Luther

Albert H. Makin

Ralph H. McCumber

Benedict Miller

Clarke W. O'Brien

William J. O'Neill

Charles R. Phillips

E. William Place, Jr.

Frank A. Saunders

John Shaw

William Stell, Jr.

Austin C. Tait

Glyndon G. VanDeusen

Frederic L. Wellington

Claude T. Westburg

1926Frederick Metzinger
Class Agent

Benjamin H. Balsar

Phillip J. Barnes

H. Merrell Benninghoff

John H. Berman

Harry W. Cleveland

A. Vernon Croop

Glen E. Curtis

H. Raymond Drysdale

Alexander D. Dunbar

Clyde H. Erwin

Henry F. Foote

Leonard B. Geyer

Richard L. Greene

Edward J. Hanna

Rufus Hedges

Ocran W. Lee

Phillip M. Linfoot

Alfred T. Loeffler

Herbert Marth

Ralph Martin

William McOutt

Louis M. Nourse

Wilbur W. O'Brien

Carl Payne

Rush Rhees, Jr.

F. Howard Whelehan

Laurence O. Riehens

Edwin F. Rundell

David H. Shearer

Norman Stevenson

Harold L. Suttle

Harrel B. Townsend

Harold E. Truscott

Luther J. Webster

F. Howard Whelehan

G. Robert Witmer

1927William S. Titus
Class Agent

Harold W. Ackert

Peter B. B. Andrews

Roger P. Butterfield

Percy Cohen

James Crombie

Bernard H. Dollen

Justin J. Doyle

Paul Emerson

Carl Ernst

Ogden Fitzsimons

Fred J. Fumia

Orrin Greenberg

J. Lawrence Hill

Wm. J. C. Clem

Gerald A. Lux

Henry Dobbins Monteith

Watson C. Patte

Alexander Petrilli

R. Dewitt Pike

Abraham Schtulberg

Eric Sitzenstatter

E. Payson Smith

Anastase E. Stadius

John W. Thorne

George H. Tolley

James S. Wishart

1928Wesley F. Ashman
Class Agent

Francis F. Abercrombie

Edward Rupert Becker

Nicholas E. Brown

Donald Robert Clark

J. Donald Fewster

Kenneth C. Fisher

Bruce E. Gramkee

Charles H. Green

Willis T. Jensen

Mark A. Kregg

Claude L. Kulp

Edward P. Loeser

Eugene Lowell

Lowell H. MacMillan

Walter O. Macoskey

Stephen McNall

Gordon M. Meade

Harry M. Mount

Robert E. Platt

Milton V. Pullen

John L. Pulvino

A. J. Tatelbaum

Raymond L. Warn

W. Howard West

William M. Witherspoon

1929Frederick W. Zimmer
Class Agent

Carl B. Alden

William M. Alling, Jr.

Wesley O. Ashton

Clark J. Baker

Sherburne F. Barber

Gerald R. Barrett

Robert Walter Biccum

P. Austin Bleyler

Earl P. Bowerman

Myer Braiman

Hubert W. Brown

George William Buchan

Elton J. Burgett

Clifford J. Bull

John Deyo Chipp

Harold Albert Decker

Raymond Warren De Smit

Jacob De Weerd

Edward P. Doyle

Herbert A. Eby

David Eichen

Philip Emerson

Forest A. Frasch

James Hamilton Galloway

Nathan R. Gilbert

Raymond N. Gupp

William K. Heydweiller

Earl John Howard

Oliver H. Hutchinson

C. Harold Kincaid

Kenneth Mullen Ingison

Roy Joseph Lingg

F. LaMott McNall

John C. Moore

Felix Ottaviano

Allen H. Ottman

David P. Richardson

Bernard Schneider

William A. Smith

Leo J. Tanotte

Hugo F. Tautte

Henry J. Walch

Ernest C. Whitbeck, Jr.

1930Louis J. Teall
*Decade Chairman*Herbert Lauterbach
Class Agent

James K. Albright

David E. Bennett

Isadore G. Berger

Charles E. Cook

Joseph S. Corsica

John N. Eggleston

Matthew E. Fairbank

Charles Fairbanks

Edward P. Gill

Alan M. Glover

Samuel L. Grossfield

Thomas E. Hall

Andrew F. Haynes

Robert M. Hennessy

M. Justin Herman

Edward S. Hoffman

Norman M. Howden

Milton Jacobstein

Joseph J. Kaufman

Lester C. Kelley

Gilbert H. Kirby

Robert F. Knight

John Kraai

Leo A. Kuimjian

William Lister Lake

Elmer F. LaLonde

Silas Roswell Langlois

Graham C. Mees

Gregg J. Merrell

Grant S. Miller

Ernest H. Minzenmayer

Gifford P. Orwen

Gilbert J. Pedersen

Frederick W. Randall

Louis H. Rappaport

Charles L. Resler

Richard O. Roblin, Jr.

Lloyd A. Smith

George E. Ulp

Donald N. Walkenburgh

Bert Van Horn

Fred H. Wilkens

Leon Winans

Ralph Yeaw

Eugene G. Zacher, Jr.

1931Jewett Butler
Class Agent

Jacob Abramson

David M. Allyn

Robert H. Bechtold

Glenn E. Bucher

Peter J. Braal

Henry E. Brayer

Homes S. Davey
E. Paul Dean
Neil H. Duffy
John P. Erdle
Robert J. Exter
Donald B. Fischer
John P. Frazer
Norman C. Fromm
Arthur S. Gale, Jr.
George B. Gardner
Henry E. Goebel
John B. Goetsch
Robert B. Gordon
David S. Grice
David L. Gundry
Irving Guttenberg
John H. Haffey
James C. Hart
Howard Hennington
Charles E. Hilton
H. Orlo Hoadley
Franklyn Hutchings
William Carroll Johnston
Martin M. Josephs
Charles B. Kenyon
Robert A. Lanigan
George Lapham
Charles A. Manuele
Kenneth P. McConnell
Donald E. McConville
Frederick B. Mears
William H. Merwin
Charles I. Miller
Mort A. Nusbaum
Robert J. Palmer
Donald C. Pease
Abram Pinsky
Ronald E. Prindle
Ellis Ring
Anthony F. Rizzo
Paul G. Schade
A. B. Scheible
Jacques E. Sloane
Richard W. Snow
Howard A. Spindler
John A. Stahlbrodt
Charles W. Sutton
Lawrence E. Unger
Charles E. Vaughn
William C. Walzer
Frederick L. Warder
Cedric F. West
Thomas B. White
Robert E. Witherspoon
Sherry K. Wood
William H. Zimmerli
Robert F. Zimmerman
Charles G. Zutes

1936
Philip Tierney
Class Agent
John Russell Barry
Roger Coakley
Saul Commins
William P. Connolly
Richard E. Countryman
Edward F. Conway
John R. Dale
Earl DeRyke
George C. Dick, Jr.
Richard O. Edgerton
Theodore F. Elliott
Carl E. Elmendorf
Frank A. Ferrari
John F. Flagg
Gilbert B. Forbes
T. Paul Ford
Henry H. Forsyth, Jr.
Samuel B. Foster
Dean Freiday
Donald A. Gaudion
Lowell Goodhue
Charles N. Griffiths
Arthur W. Haas
Everett P. Hall
James Harper
Gordon C. Harris
Rupert A. Havill
Richard L. Henderson
Richard Hermann
W. Kenneth Hovey
Richard J. Hughes
Henry E. Ireland
Robert M. Jacobs
John B. Munson
Meyer Katz

George J. Knapp
William F. Lacey
Howard B. Leve
Walter Litten
Henry G. Lyon
Mortimer H. Maier
Walter B. Marshall
Charles F. Mason
Wilbur F. Meyerhoff
John B. Munson
Herbert A. Norton
Charles D. Newton
Philip A. Payne
Michael Pulcino
H. J. Putnam
Charles J. Quilter
Wilfrid V. Robertson
Howard F. Rogers
Howard B. Stauffer
W. George Swalbach
George J. Swarthout
Philip Tierney
Robert F. Walters
Maurice A. Wilder, Jr.
Richard W. Wrighton
Edwin C. Yaw
Edward H. Yewer

1937
Russell Anderson
Class Agent
Robert V. Adair
George A. Bachers
John George Bantel
Donald A. Barnes
Joseph E. Barnes
William S. Bloss
Richard E. Border
Ivan W. Brown, Jr.
Frederick E. Bryant, Jr.
Leonard C. Buyse
Richard L. Callahan
Edwin T. Cox
Charles T. Crandall
Myron W. Cucci
Warren B. Daly
Marvin L. Davis
Harold R. Dudley
Cameron Estes
Michael Ferraro
Arthur F. Fisher
Philip F. Fisher
Everett L. Gardner
Robert P. Giddings
James S. Glassow
John H. Grossman
Arthur R. Heath
Joseph T. Hochstein
Abe A. Hollander
Frank M. Jenner
Elmer Keller
Ralph A. Kelly
Jack R. Kerridge
Charles O. King
Noel H. Kuhrt
Richard S. Lee
Mortimer A. London
Anthony Loria
Robert Maher
Paul B. Marsh
William F. May
Alfred Maurer
Donald S. Meech
Garson Merimsky
William H. Moll
Domenic J. Morabito
Lowell E. Moss
Elmer W. Myers
Donald Pearlman
David Penn
Frank S. Perego
Harold C. Perry
James W. Phillips
Ralph E. Pike
Joseph B. Platt
Peter J. Prozeller, Jr.
Alexander Rakus
John Shelton Reed
Charles D. Robeson
Charles O. Sahler
Paul Smith
Rosario J. Stagnitto
Edward O. Stephany
Leonard W. Swett
Frank B. Tracy
Ellsworth Van Graafeiland
Donald L. Wagner

Charles E. Walker
Edward H. Walworth, Jr.
William H. Webb
Robert F. Weingartner
D. L. Williams
Gerald B. Zornow

1938
Richard W. Kinney
Class Agent
John L. Alhart
Casper J. Aronson
Norman J. Ashenburg
Franklin O. Baer
Felix J. Balonek
Elmer E. Batzell
William P. Buxton
Philetus M. Chamberlain
Chester C. Champion, Jr.
Jos. G. Christ
Jay R. Clark
Leonard E. Coger
Dudley T. Cornish
Randall M. Dubois
Carl E. Eksten, Jr.
Harwood R. Ellis
Frank Foote
Albert Gilbert
Edward R. Hendrickson
Thomas Hooker
William M. Jackson
William C. MacQuown
Stanley McClellan
Charles K. McGurk
Donald F. McPherson
Daniel Metzdorf
Kenneth R. Miller
Hugh S. Mosher
Frederick I. Price
Wylie S. Robson
George H. Schreiner
Nelson Spies
Albert W. Stoffel
Harmon V. Strong
Clyde T. Sutton, Jr.
Robert B. Taylor
Jack E. Thomas

1939
Robert Hudak
Class Agent
Gordon D. Brady
Orson J. Britton
Gordon R. Crauer
Robert Henry Dicke
Walter D. Erskine
John A. Gersbach
James E. Harvey
Kenneth J. Hoesterey
Vere E. Howard
A. David Kaiser, Jr.
Joseph Kline
Jacob Koomen
Robert P. Larson
Donald D. McCowan
Wm. P. McEnroe
Peter G. Meade
Allen F. Mock
Newcomb Prozeller
G. Earl Rich
Robert W. Rugg
Sherry C. Simmons
Oscar Spiehler, Jr.
Walter C. Stugis
William Summerhays
Norman J. Timmons
Earl J. VanLare
Edwin B. Watson
H. Elwood White
Fred L. Witt
J. Benjamin Ziegler

1940
David Steward
Decade Chairman
Allen M. Brewer
Class Agent
Leonard F. Alderman
David W. Alling
Edward Thomas Auer
Myron Bernhardt
Peter G. Brandetsas
Robert B. Burton
David Courtheoux
V. Ethan Davis
Alfred M. Decker
Howard A. DeLaney
Charles P. DeNeef
S. Samuel DePalma
Frank P. DiMarsico
Richard M. Drake
Richard C. Dray
Robert F. Edgerton
Max R. Fitz
Budd Lee Gambee
Howard L. German
Raymond H. Goldstein
Harry Grace
Richard W. Gysel
David C. Harper
William J. Hoot
Anthony J. Izzo
Ralph H. Kellogg
David Kelsey
George B. Lufkin, Jr.

Hamilton H. Mabie
Alan H. Martin
Frederick J. Martin
Albert A. Matterna
Bernard J. Mezger
Franklin A. Miller
James E. Mingos
Edward J. Nagy
Louis C. Nosco
Reginald Oliver
Thomas Pammenter
Walter C. Paul
Robert F. Paviour
Charles C. Perry
Donald C. Phillips
Harry S. Phillips
George S. Robertson
William T. Sherwood
Harold J. Stiles, Jr.
Julius Stoll, Jr.
Davis J. Stolzer
John R. Thirtle
Harry K. Tindall
Robert Ulreich
J. Donald Urquhart
Robert H. Vanderkay
Norman C. Wall
John L. Wehle
J. Westcott Wright
Wilbur H. Wright

1941
Guy A. Bondi
Class Agent
Edward J. Anderson
Kenneth B. Bowen
Alfred L. Bush
Charles W. Caccamises
Emerson Chapin
Elmer M. Conway
Richard F. Conyne
John DeMallie
Roger E. Drexel
Roger W. Erskine
William E. Fahy
Ivin R. Forman
Thomas F. Frawley
John R. Geary
Harry J. Hart
William Holmes
Michael A. Insalaco
James Keighly
Harold Keith
William H. Liesenbein
Ivar A. Lundgaard
William R. Mann
Nicholas Marchase
Thomas McCleary
Donald Lee Miller
George R. Miller
John F. Montione
George M. Mullen
Richard G. Myers
Wayne G. Norton
David M. Paige
Victor H. Payne
Milton Pearlman
David D. Perkins
John P. Powell
Dennis A. Radefeld
Delwyn R. Rayson
Richard J. Rebasz
Robert H. Riggs
Benjamin Shimberg
J. Douglas Sinclair
Edwin T. Smith
William H. Smith
Robert J. Springer
Frederick W. Steul
David W. Stewart
Vay Stonebraker
Peter Stranges
Richard H. Tullis
Peter Valenti
F. Cameron Van Zile
Richard E. Walker
Willard A. West
John R. Williams
Frederick J. Wolff, Jr.
Richard S. Woods
Charles R. Young

1942
George Darcy
Class Agent
George A. Agoston
Melvin F. Anderson
Alexander Angelidis
Robert W. Barker
Myron C. Beal
Alfred D. Becker, Jr.
Floyd E. Bliven, Jr.
Franklin T. Brayer
Kenneth W. Britton
Philip Chenoweth
Charles F. Coit
Russell E. Davis
Michael T. DiRoberto
Ernest F. Dukes
William H. Eilinger
Douglas L. Emond
David L. Falkoff
Robert E. Gilmor
Roy W. Goetzman
Donald N. Groff
Robert S. Gurney

Blair A. Hellebush
Fred S. Jensen
Douglas F. Jones
Alvin D. Keene
Robert W. King
William B. Mason
Walter J. Moore, Jr.
Robert M. Murphy
W. Thomas Newman
Douglas Nicholson
William R. Patton
Leo H. Pearson
Charles F. Post
Charles C. Ransom, Jr.
William T. Rudman
Marshall Salvaggio
Hugh Schaefer
Robert Paul Smith
Paul M. Spiegel
William A. Springer
Frank B. Tenny
James B. Terry
Victor P. Totah
Anthony H. Tubiola
Edward L. Valentine
Harrison C. Van Cott
David D. Van Horn
Gordon J. Watt
Frederick D. Williams
Robert A. Woods
William C. York

1943
Robert Plass
Class Agent
Ogden R. Adams, Jr.
Geo. H. Allison
Theodore J. Altier
Clarence E. Avery, Jr.
Harry L. Barrett, Jr.
Frank C. Brautigam
Severn P. Brown
Lowell T. Burke
Edward H. Clark
Clement A. De Felice
Richard N. Close
Robert W. Coyle
John E. Cranch
William F. Donoghue, Jr.
Richard E. Fang
John F. Faulkner
Donald A. Forsyth
John F. Forsyth
Francis E. Fox
Nelson Grabenstetter
Lawrence C. Harris
Arthur M. Holtzman
Robert B. Houck
Robert H. Ingwall
Robert A. Kelley
Robert E. Kennedy
Gordon H. Kester
Myron W. Klein
Richard T. Kramer
Warren Kunz
Herbert A. Lantz
Otto C. Layer, Jr.
Walter H. May
Robert J. McMahon
Gerald D. Meyer
Elwyn M. Montfort
Thomas B. Mooney
John F. Murphy
Leonard W. Niedrach
William W. Pratt
William J. Raab
George Kentoumis
David D. Robinson
Mark R. Rosenzweig
Jack H. Rutz
Frank R. Schell
Robert J. Schier
Edward R. Schongalla
Richard Secrest
Rodney T. Swain
John W. Tarbox
George C. Trombetta
Henry S. Vyverberg
Robert H. Weiser
William A. Wheeler
Harry C. Wiersdorfer
William Yates
Marshall E. Zinter

1944
Edwin Kindig
Class Agent

Ralph Ameenle
John E. Barber
James R. Beall
William A. Bramley
James G. Brandetsas
Vernon A. Breitenbach
William J. Carnahan, Jr.
Carlos A. Chapman, Jr.
Franklin Clapper
Carl J. Claus
J. Monroe Cole
Richard T. Cook
Donald N. Curtis
Patrick J. DeGillis
Peter J. Drago
William L. Engan
J. William Gavett
Alfred O. Ginkel
Robert C. Gray
William P. Hagenbach
Richard R. Haig
Frederick J. Halik
John G. Hamilton
Warren T. Heard
William C. Henion
Robert Hills, Jr.
Jack W. Kennedy
Robert E. Kesel
John A. King
Donald R. Koerner
Richard F. Kruger
August A. Kuhn
Edward A. Langhans
Jack W. Leet
Robert J. Lockhart
Jerold S. Marks
Robert E. Marks
W. Randolph Mason
Gordon McCowan
Donald B. Miller
Donald E. Newnham
William Robert Nolan
Richard J. Nowak
Frank Ratner
John White Simpson
Raymond E. Speth
Gardner Stacy, Jr.
William D. Stewart
Maurice L. Townsend
Arthur L. Underwood, Jr.
William George Urban
Stephen F. Walker
Mitchell T. Williams

1945
Jerald D. Bullock
Class Agent
Frank F. Allen
Irving J. Baybutt
Rae A. Clark
Eldridge S. Cole
William F. DeMarle
William P. Edwall
Alfred Feinman
Harry E. Ferris
David T. Fizzle
Edward D. Fuoco
Hyman Goldberg
Frank Gonzales
John M. Harris
Robert F. Hause
Marvin J. Hoffman
Donald J. Howe
Richard D. Hudson, Jr.
Stephen A. Jones
Jerome E. Korpeck
Ralph R. Lobene
Edward A. Mason
Marcus W. Minkler
Lewis W. McCarty
Wallace L. Pengsen
Eric H. Phinney
Jack E. Presberg
James P. Rizzo
William F. Scherer
Henry C. Senke
Walter P. Siegmund
William F. Smith
Herman H. J. Stoll
Donald J. Strand
Bernard S. Stukas
Clifford E. Swartz
Peter Togailas
Hendrick C. VanNess
Jack E. Weller

THREE LEADING CLASSES

(Based on Participation)

1920-1929

Class	% Quota	% Participation
1920	86	48
1922	93	43
1929	88	36

THREE LEADING CLASSES

(Based on Participation)

1930-1939

Class	% Quota	% Participation
1935	70	40
1937	87	38
1930	105	36

THREE LEADING CLASSES

(Based on Participation)

1940-1949		
Class	% Quota	% Participation
1946	70	40
1943	88	38
1948	102	37

1946

James K. Feely
Class Agent
 H. Curtis Barber
 Gorman L. Burnett
 Mark O. Camp
 Dudley D. Campbell
 Donald S. Cary
 Earl S. Christman
 Arnold A. Comstock
 Joseph M. Culotta
 Clement A. DeFelice
 Horace F. Denton, Jr.
 Myron F. DeWolf
 John M. Dinse
 Thomas L. Dinsmore
 Arthur H. Dube
 William S. Edgecomb
 Albert Elias
 Eldon E. Ellis
 James J. Ferguson, Jr.
 Seymour Friedman
 Gordon S. Fyfe
 Henry H. Gage
 Dwight E. Gardner
 Donald H. Gaylor
 Peter G. Gleason
 Alfred C. Goetz
 Louis Goldberg
 Richard S. Gordon
 Charles B. Gray
 Ralph L. Gray
 Arthur J. Gross
 Donald D. Hassett
 James T. Henderson
 Robert E. Hyatt
 Werner Kunz
 Bruce M. Lansdale
 John H. McKeehan
 John R. Melin
 John Edward Morris
 William Onest
 Donald P. Pederson
 Salvador P. Perez
 Howard Platt
 Mortimer A. Reed
 Frederick C. Richner
 William O. Robertson, Jr.
 Edward J. Roche, Jr.
 Martin Rosenberg
 Edwin David Savlov
 Hugh F. Schaefer
 Frank J. Schantz
 Gordon Shillinglaw
 James G. Sloman
 David M. Smith
 Louis W. Snyder
 Dura W. Sweeney
 Russell M. Tilley, Jr.
 Theodore F. VanZandt
 Theodore S. Woerz

1947
 Raymond V. Shalvoy
Class Agent
 Arthur G. Bailey
 Richard E. Baldwin
 David C. Barton
 Charles L. Bowerman
 Richard Ernest Carlson
 William F. Erbeling
 George T. Fitzelle
 Arthur R. Frackenhohl
 Warren P. Ganter
 Joshua N. Goldberg
 Gerard G. Harris
 William T. Hart
 Warren M. Haussler
 Robert E. Hubbard
 J. Edward Jackson
 Robert Barton Kaman
 James F. Kinney
 Norman A. Lempert
 Peter R. Lyman
 Joseph G. Mack
 Noel T. Maxson
 Stephen Michel
 Frederick A. Mosby
 Andrew H. Neilly, Jr.
 Donald S. Nash
 William C. Ormiston
 John S. Phillipson
 Robert C. Pugh
 Thomas E. Putnam
 Richard H. Saunders
 Karl F. Schoch
 Nelson C. Simonson
 Leo F. Smith

Franklin H. Taylor
 Bruce Till
 Warren G. Urlaub
 George E. Verity

1948
 Donald A. Koch
Class Agent
 Louis R. Aikins
 Leonard Altamari
 John H. Anderson
 James K. Avery
 Graydon Bailey
 Thomas W. Barry
 Glenn C. Bassett, Jr.
 Marcus G. Battle
 Curtis J. Berger
 James W. Blumer
 Richard Bowelan
 Robert L. Brent
 William C. Britton
 George A. Brown
 John W. Castle, Jr.
 Joe Claparoli
 Edwin Ivan Colodny
 Robert D. Cowing
 William J. Coyne
 Richard Gosner Creadick
 Harry N. Cripps
 Robert J. Currie, Jr.
 Pierce B. Day
 William R. Dirksen
 William L. Doerr
 J. Ernest DuBois
 David D. Dudley
 William E. Easton
 Arthur R. Fantaci
 John D. Fassett
 Donald C. Fisher
 Thomas E. Frank
 George M. Gelsler, Jr.
 David C. Gilkeson
 Allan A. Gilman
 John W. Guyon
 George G. Hart
 John Janos Hoffman
 Irving Hollander
 John D. Hopkins
 Walton Livingston Howes
 Richard J. Kerber
 Henry Joseph Kirsch
 Donald P. Lincoln, Jr.
 Anthony Liotta
 David R. McConnell
 Weston S. McKane
 Richard C. Messner
 Robert E. Moore
 George R. Morrison
 Eugene J. Moscaret
 Robert J. Murphy
 Edward J. O'Grady
 John J. O'Neill
 Daniel Owerbach
 Philip F. Peterson
 Donald Herbert Porter
 Frederick J. Raible, Jr.
 Gerald R. Rising
 Robert S. Rosborough
 Robert S. Rosenthal
 John J. Ryan
 George E. Schaefer, Jr.
 Raymond A. Schneider
 John C. Scobell
 Ross C. Scott
 Robert J. Scott
 Theodore O. Sippel
 Harry B. Smart
 Donald K. Smith
 Richard B. Smith
 James L. Stafford
 Donald W. Still
 Robert G. Sutton
 Roger Tengwell
 Matthew H. Van Order
 Franklin E. Walter
 David J. Whalen
 George E. Whitwell
 James B. Williams
 Peter M. Woodams
 Walter E. Woods
 William W. Young
 Roger W. Zaenglein

1949
 Edward W. O'Hara
Class Agent
 Hugh S. Adams
 Richard Altier

Joseph Richard Brady
 Robert J. Branigan
 Robert H. Breuninger
 Saul Z. Cohen
 George L. Dischinger, Jr.
 Paul J. Eisenheimer
 Robert J. Ferris
 J. William Fisher
 Jackson L. Fleckenstein
 Alfred J. Freeman
 James D. Friert
 Jay Marc Friedman
 Kenneth J. Fuoco
 John F. Hanrahan
 George C. Harris
 Leo John Krolak
 Carl F. Leavens
 Austin R. Leve
 N. M. Lieberman
 Kenneth M. McNeill
 Martin E. Messinger
 Kenneth F. Meyers
 John W. Mills
 Perry H. Myers
 Harry R. Nickles
 Frederick G. Ostendorf
 Robert W. Peelle
 Elliott Pollock
 Charlton I. Prince
 Russell R. Reed
 Edward M. Rex
 Robert Michio Santo
 Bernard Schnackey
 David Schreiber
 Richard H. Skuse
 Charles E. Wheten
 Grosvenor S. Wich
 Warren F. Williams
 Roger Williamson
 Paul Karl Wittig

1950

William Dodenhoff
Decade Chairman
 Daniel G. Lanni
Class Agent
 D. Hugh Albee
 Richard M. Altman
 Dean B. Arldige
 Thomas Armstrong
 Robert H. Arvin
 Edward C. Atwater
 Harold J. Auburn
 John C. Baas
 Clark A. Barrett
 Donald Robert Barry
 E. Karl Bastress, Jr.
 Harold H. Baxter, Jr.
 Joseph H. Bayer
 Edward J. Beikirch
 Arthur C. Bennett
 Alfred L. Bloch
 Irwin S. Booth, Jr.
 William H. Bosworth, Jr.
 George J. Brown
 Kenneth D. Buck
 John J. Castellot
 James C. Clark
 Stanley S. Clarke
 Robert Clough
 Richard H. Coates
 Jerald L. Connelly
 James G. Cotanche, Jr.
 Robert K. Davis
 Robert S. Dean
 Donald W. DeMott
 William J. Deyl
 William Dodenhoff
 James G. Dox
 Norman S. Drake
 John W. Dreier
 David J. Dupre
 Glen C. Durkin
 Richard W. Eckler
 Jay M. Etlinger
 Edward J. Fallon
 Robert William Fertig
 Arthur W. Francis
 Irwin N. Frank
 Lee C. Fridd
 William C. Gamble
 Eugene J. Gangarosa
 Joseph H. Gardner
 Joseph Gattuso
 Robert Philip Gehrig
 John S. Geil
 Raymond H. Gerber
 Thomas Gillard
 James F. Glenn
 David M. Gray
 Robert E. Greenfield
 Charles F. Greeno
 Arthur J. Grimaldi
 Charles V. Handy
 Ellwood G. Harris
 Wayne M. Harris
 John G. Hart
 Graham P. Hawks
 Marvin W. Herrick
 William A. Hochheim
 Thomas E. Hoffman
 Robert F. Hoock
 Andrew Hopkins
 Kenneth A. Hubel
 James S. Hursh, Jr.
 Thomas C. Iaia

William C. Ingersoll
 Howard W. Jesperson, Jr.
 Ray C. Johnson
 Russell D. Johnson
 Richard F. Kaiser
 Walter Gerard Kalb
 Harold Kaplan
 Julian Kaplow
 Edward W. Kartlick
 John Richard Keagle
 Morton Keller
 Harry A. Killenbeck
 Frederick N. Kimmel
 Thomas A. J. King
 Raymond H. Koch
 John G. L. Koch
 Thomas R. Koszalka
 William Kotary
 Justin E. Lacy, Jr.
 Robert G. La Fleur
 Charles D. Legg
 Eugene Earl Leidecker
 David A. Leidig
 James G. Lennox
 Thomas F. Lodato
 Robert Eugene Logan
 Charles E. Lorson
 Charles F. Luckett
 Abraham Manevitz
 Thomas W. Mapp
 Guido V. Marinetti
 William J. Martz
 William P. McCarrick
 Donald W. McClellan
 George I. McKelvey
 David R. Mellen, Jr.
 Robert George Metzger
 Roger D. Moore
 Howard J. Morgan
 Thomas D. Mullen
 John D. Murphy, Jr.
 Anthony J. Nardone
 Alfred J. Ozminskowski
 Casper C. Paprocki
 Donald J. Parker
 Theodore Pella
 Edward Thomas Pesch
 Donald E. Pickett
 Robert C. Placios
 Arthur Principe
 William D. Randtke
 Herbert F. Rapp
 Barton J. Raz
 Philip E. Reed
 John L. Remington
 Eldon J. Renaud
 Paul E. Richardson
 David D. Robinson
 A. E. Rosenbauer
 Richard G. Ross
 James B. Savage
 John R. Saxe
 Robert P. Schwab
 Judson F. Scott
 Truman G. Searle
 Paul W. Seely
 George B. Seligman
 Eugene D. Shales
 John W. Sherwood
 George B. Shirey
 Harry Shrier
 Thomas F. Siebert
 William A. Small
 Frank G. Smith
 Howard O. Smith
 Marvin L. Smith
 Irving Starr
 Charles W. Statt
 W. James Stuber
 Robert C. Sullivan
 William E. Sweetman
 Erick N. Swenson
 Robert B. Taylor
 Terry Anastas Terezi
 Gabriel Tiberio
 Henry P. Tillack
 Marvin Trott
 Charles H. Wadhams, Jr.
 Charles Webster
 Eugene J. Welch
 John F. Welter
 John M. Wermuth
 Richard L. White
 Carl Allan Whiteman
 Harold Wieder
 Peter F. Willems
 Richard Thrall Williams
 Lawrence F. Witherow
 Arthur A. Wood
 Robert J. Worbois
 Robert G. Yaeger

1951

William Dodenhoff
Class Agent
 Joseph Henry Adams
 Walter N. Agnew
 James E. Anthony, Jr.
 Raymond W. Appel
 Milford P. Apetz
 Donald F. Belt
 George M. Belva
 Leonard J. Biracree
 George H. Bickley
 James Oliver Blanton
 Donald R. Bleier

TWO LEADING CLASSES

(Based on Participation)

1950-1955		
Class	% Quota	% Participation
1950	72	41
1951	41	31

Robert R. Bolster
 Wilson D. Bond
 Allan J. Braff
 Norman Brill
 Thomas F. Burbank
 William E. Burgess
 John J. Callahan, Jr.
 Edward J. Carney
 Robert W. Carpenter
 Louis M. Carrese
 Albert R. Carrino
 Roger Lee Cason
 Jack R. Caulkins
 William H. Ceckler
 Walter H. Churchill
 Charles G. Cochrane
 Angelo A. Costanza
 Gerald L. Dales, Jr.
 Milton P. Darcy
 R. Bruce Davey
 William H. Dean
 Lawrence R. Devitis
 William H. Dumbaugh, Jr.
 David B. Fenn
 Andrew H. Forrest
 Glenn C. Fowler
 Peter J. Frederickson
 William D. Fullerton
 John A. Garnish
 Edward E. Gartland
 Karl Gehlmann
 David H. Geschwind
 Peter E. Graf
 Robert E. Grammer
 Robert G. Greenler
 F. J. Hahn
 Richard J. Helmkamp
 Robert W. Hendricks
 Richard H. Hoefel
 Charles E. Hogan
 Frank H. Howd
 Frederick G. Howland
 Forrest K. Huntington
 Paul C. Iacona, Jr.
 R. Tenney Johnson
 Edward Kennedy
 Karl R. Kursten
 Robert M. Shipman
 Donald E. Stocking
 John S. Stathe
 John B. Turner, Jr.
 Harold C. Kellogg, Jr.
 Arthur Klass
 Ralph W. Leurgans
 Gilbert D. Malerk
 Charles T. Meadow
 Norman Meiselman
 John R. McGonigle
 Norman S. Miles
 Richard A. McMahon
 Donald McNary
 Raymond F. Newell, Jr.
 Harvey M. Nusbaum
 David R. Ocorr
 Edwin A. Olsson
 Charles F. Ortt, Jr.
 Frank B. Ozzmun
 Landon W. Parker
 Donald A. Parry
 Donald W. Pearson
 David M. Pugh
 Robert H. Quade
 John E. Rodwell
 Arthur H. Rosen
 Paul T. Schaefer
 Walter E. Schaefer
 Peter S. Shearer
 Hugh V. Sichel
 Miles H. Sigler
 Brent A. Temple
 Russell M. VanVleet
 Bruce R. Williams
 Thomas E. Williams
 Charles T. Willis
 John E. Wilson
 Donald W. Winters
 Warren H. Woerner
 Frank E. Wood
 Dean R. Youngman

1952
 Peter S. DiPasquale
Class Agent
 Joseph T. Bagnara
 Richard F. Bakemeier
 Richard R. Ball
 Edwin D. Becker

Max G. Bernhardt
 Malcolm S. Black, Jr.
 Elmer E. Boase
 Jerome Brezner
 M. John Buzawa
 Thomas V. Caulkins
 Roger E. Clark
 Richard A. Clonson
 D. Bruce Cloughly
 Robert E. Dawson
 John Anthony Dietz
 Edward Charles Dreywood
 Willard F. Emmons
 Robert S. Fackler
 William R. Fackler
 Patrick R. Gaffney
 Philip K. Fitzsimmons
 Daniel H. Fried
 Richard A. Grayson
 Robert E. Grochau
 William C. Grobin
 Donald A. Groth
 Peter D. Hansen
 A. Roger Hauck
 Robert E. Heeks
 Peter L. Herman
 Frederick A. Hilder
 Edward F. Hoffman
 Harry J. Holcombe
 Joseph C. Horvath
 Ralph A. Hyman
 Guildford L. Isherwood
 Richard E. Johnson
 Donald B. Killaby
 Thomas Robert Knapp
 Richard M. Lieb
 William C. Luft
 Alexander D. Mallace
 Robert N. McFadden
 John A. Meyer
 William J. Moriarty
 George R. Naar
 Christ Noun
 C. Diehl Ott
 Dwight M. Paine
 David R. Pefley
 James T. Pitts
 Lee J. Podolin
 Charles A. Preskitt, Jr.
 James R. Randolph
 Mahlon C. Rasmussen
 William R. Kennagel
 Earl A. Richardson
 Kenneth M. Riley
 Raymond A. Santirocco
 Thomas P. Sarro
 Willard A. Sanscrainte
 David C. Seelbinder
 Carl Schwind
 John W. Sexton
 Robert E. Singer
 Henry E. Snyder
 E. James Springer
 Harry S. Stathe
 Rastislav Stepanow
 David B. Strong
 Donald Stiggers
 John B. Turner, Jr.
 Jack E. Ursprung
 Donald J. Vanselow
 John P. Vay
 Richard L. Weis
 F. A. Weterings
 Robert M. Wienecke
 Joseph L. Williams, Jr.
 Robert J. Wilson
 Jerome Zukosky

1953
 William E. Secor
Class Agent
 Alan David Adler
 Heinz C. Altmann
 Carl Angeloff
 Donald J. Bardell
 Kenneth Baron
 Warren B. Bastian
 Henry H. Becker
 Edward R. Bartusek
 Paul S. Brady
 John C. Braund
 James W. Brennan
 John W. Brugler
 Lyle G. Bunville
 Jules Cohen
 Walter A. Connolly
 Robert F. Deprez
 Robert S. Dewar

John F. Erbland
Joseph A. Federico
Jack D. Ferner
Edward W. Garfield, Jr.
Hans M. Grainer
Thomas F. Harter
Raymond J. Hasenauer
Louis Hawes, Jr.
Peter A. Jensen
Donald W. Jepsen
Donald R. Lesh
Eugene C. Letter
Mark M. Lewis
Ian R. MacLeod
Charles I. Olin
John D. Parkes
Alexander Peyton
Joseph J. Ponazeccki
Gillis G. Pratt
Henry Rie
Howard C. Shufelt
Leonard P. Skolnick
Graham W. Smith
William Y. Sneed
Ernest R. Stettner
Thomas E. Stetz
J. Stacy Stevens

James A. Symonds
Harold J. Taback
Alfred J. Valvano
Joseph J. Warnock
Roger S. Welton
William R. York

1954
Robert E. Mathieu
Class Agent
G. Marshall Abbey
Donald C. Anderson
James S. Armstrong
Gerald S. Blow
P. Jack Collip
Peter W. Curwen
Barry C. Dutcher
George H. Eastman
John S. Eppolito
Hugh W. Ernise
Donato A. Evangelista
Eugene S. Farley, Jr.
Francis R. Grebe
James T. Haggerty
Stanley I. Harris
John J. Healey
Frank W. Hetherington

Ian T. Hill
David North Holt
William A. R. Howard
Jack R. Kirchner
Fred H. A. Koeniger
Robert P. Levinson
Eugene Lilly
Armin Loeb
John W. Look
Frederick W. McNabb, Jr.
Edward G. Mehrhof
Daniel Mickel
Emmanuel C. Paxhia
Walter I. Pinski
Robert W. Place
George A. Reynolds
John C. Robinson
James L. Roth
Richard G. Stellwagen
Donald C. Stewart
Paul H. Tanner
Gilden R. Van Norman
Robert L. Walker
Robert W. Warren
Donald P. Wefel
Gerard J. Winterkorn

1955
Robert Bruce McPherson
Class Agent
Julian T. Archie
Peter Avakian
Vytautas Babusis
Charles Alvin Beeman
Elmer L. Bergstraser
Karl Berkelman
Clifford H. Block
Donald J. Brady
Robert Burch
Robert Lynn Burns, Jr.
Francis C. Cacciola
Matthew Owen Caulfield
Louis Bernard Cipro
Benjamin S. DeYoung
Fred K. Duell
Frank W. Eleder, Jr.
David Wilkins Epp
Edward Charles Fisher
James Fitzsimmons
John William Fleischer
John George Gleichauf
George D. Goodrich
Seymour B. Goren
William Grigsby Hine

Rudolph Gyr
Frederick W. Hahn, Jr.
John D. Harper, Jr.
Robert Bruce Holland
Charles S. Ingersoll, Jr.
James Edson Kincaid
Martin G. Koesterer
Leslie R. Koval
Genadij Krysiuk
George J. Landau
Carl Lauter, Jr.
Arnold Lederman
John Herbert Letarte
Peter Charles Lombardo
John W. Look
Harold I. Manchonkin
Joseph Peter Mack
Neil Macpherson
Vincent S. Mandracchia
Charles P. Meyer
Richard Muzdakakis
Hiram Paley
Donald E. Paul
Joseph Phillips
Stuart F. Platt
Gunars Reimanis
Samuel Rosenzweig

Donald Clare Ross
Edward D. Russell, Jr.
Walter J. Rybacki, Jr.
Robert F. Schnacky
Albert Barry Schultz
William J. Scouler
Robert B. Segal
Rene Sevigny, Jr.
Thomas G. Shanon
John Edson Shantz
John E. Stoller
James Edward Strom
Keith C. Talley
William Clark Tapley
Stephan Robert Taub
Frederick W. Tausch, Jr.
John Lowe Taylor
George Francis Towne
Schuyler C. Townson
James R. Van Ostrand
Ihor Vitkovyckyj
Edward Waz
Nathaniel Wisch
Joseph W. Wittman
Ronald J. Wyatt
William David Yule
Bernard Zeifang

GRADUATE SCHOOL

(Campaign conducted by direct mail from the Fund Office)

1889
Lewis E. Akeley

1904
Eleanor L. Lattimore

1905
Walter G. Parkes
Ruth Dennis Burriitt

1907
Edgar J. Fisher

1911
Mary A. Moulthrop
Alvalyn E. Woodward

1912
Raymond C. Keople

1913
Ruth Jennings Hodge
Edward A. Rykenboer

1914
Edith Barker Swigart
L. Foster Wood

1915
Marguerite A. Castle
Muriel Day
Henry H. Keef
Leo P. Redding

1918
Gordon H. Gliddon

1919
Emanuel H. Geidt
Edna M. Haggith
Johanna Ramsbeck Kall

1920
Daniel L. Hint

1921
Rena Stebbins Craig
Virginia Moscrip

1922
Dwight E. Lee
Cyril J. Staud

1923
Mary Elizabeth Marsh
Maurice A. Wilder
Elizabeth Dunbar Wright

1924
Merle Kolb Alling
Florence Bradstreet Cooksley

1925
Adair Wellington
Bartholomew
Charles A. Morrison

1926
Ethel L. French
Sabra J. Hook
Osmond G. Wall

1927
Marjorie Brownell Boulls
Frances Angevine Keef
Mary Elizabeth Marsh
John B. Polansky

1928
Margaret E. Butterfield
Marian Cummings

1929
Laura Hockins Bacon
Claribel E. Bruce

Ruth Snider Crossland
Donald E. Gregg
Dorothy Wellington McIlroy
James S. Wishart

1930
Sherburne F. Barber
Catherine Cardew
Donald E. Gregg
Dorothy Fox Heydweiller
Clara Husted Present

1931
Bernard H. Dolan
Bruce Edward Gramkee
Michael J. LePore
Alice Morrissey McDiarmid
Gifford P. Orwen
Leo J. Tanghe

1932
Norman M. Howden
John J. Jares, Jr.
Vernon L. Parks
Walter J. E. Schiebel
Blanche J. Thompson
Robert F. Metzdorf
Ollie Braggins Watkeys

1933
Harold E. Akerley
George S. Curtice
Dorothea Michelsen DeZafra
Agnes McManus Farwell
Michael J. Gerbasi
Beatrice Howard Hall
Willis T. Jensen
Frances Kersner
Ralph H. Lewis
Stanley B. Peters
George W. Sawdey
John R. Turner
Helen Zorsch White

1934
Doris M. Adkins
Paul W. Aradine
Lulu E. Bartholomew
Mildred R. Burton
Mary Elizabeth Caragher
Weld Conley
Helen Eberle
Sidney Feyder
Janice B. Harrington
Marian Lucius
Ralph W. Martin
Dorothy Sheldon McLean
Arnold Rubenfeld
Morris J. Shapiro
F. Eugenie Smith
Herbert E. Thompson, Jr.
Elizabeth Turner

1935
Anna L. Ball
Charles H. Carver
Lewis D. Conta
Phillip E. Creighton
Ruth Snider Crossland
Robert Edward DeRight
Dorothy Edwards Fraser
Alan M. Glover
Jeannette C. Hoefler
Lucille J. Luppold
Marian LeFevre Manly
Robert F. Metzdorf
Harold S. Rand

Edward J. Rosenberg
Joseph A. Scarlett
Phillip Otto Schwarz

1936
Paul W. Aradine
Frances Clark Beard
Catharine A. Forster
Elmer F. Lalonde
Sofia Rodriguez

1937
Samuel Bojar
Ethel May Dunn
Douglas H. Ewing
Thomas R. Forbes
Ethel L. French
Albert Gordon Hill
Allen L. King
Kenneth P. McConnell
Frances Etheridge Oakes
Elizabeth Connelly Pearce
Jessie Howard Steitz
William C. Walzer
Edwin C. Yaw III

1938
Robert V. Adair
Milton F. Cummings
Priscilla Cummings
Alfred A. Johns
Mary A. Sheehan
Edward O. Stephany
Robert F. Walters
Margaret R. Wright

1939
Casper J. Aronson
Marvin L. Davis
Douglas H. Ewing
Marie Finn Haas
Robert E. Hopkins
Marian LeFevre Manly
Paul B. Marsh
Donald F. McPherson
Karl H. Meng
Robert F. Metzdorf
Donald Pearlman
Ralph E. Pike
Bessie W. Stanford
Herbert E. Thompson, Jr.
Leonard Weisler
Norman J. Ashenburg
Robert A. Bruce
Charles W. Gould
J. Lawrence Hill
Fox D. Holden
Margaret E. Hondelink
Elizabeth Scheible Killip
Marion I. Ludwig
Milton V. Pullen
G. Earl Rich
Dorothy O. Tozier

1941
Dorothy Champney
Gerhard Dessauer
Robert Henry Dicke
Richard C. Dray
Lester B. Foreman
George M. Gantz
James Harper
Lawrence Hofer
Herbert Inch
Harold L. Kruger
Laurence C. Liberatore
Anthony Loria

Lorraine O. Smith
Ethel Davis Tripp
Ellenmae Viergiver
Helen VanZile Wojnowski

1942
V. Ethan Davis
Franklin W. Heggeness
Charles H. Klute
Herbert Scoville, Jr.

1943
Charles R. Dalton
Rose C. Engelman
C. E. Herrick, Jr.
Jerome J. Howland
Anthony J. Izzo
Helen Kydquest Moseley
Mildred Lintner Potter
Mark C. Paulson

1944
Mary Jane Bird
Isabel H. Dill
Ruth L. Goodland
Michael A. Insalaco
Amy K. Mayle
Martha Lawson Morse
Dorothy F. Rathmann
Mark R. Rosenzweig
Margaret Leyden Suter
William George Urbon

1945
Anne Slater Dunlap
Ann Logan Dickinson
David K. Fukushima
Betty Stein George
Sabra Twitchell Harris
Kathryn Parker Harvey
Lewis V. McCarty
Muriel Bullinger Newcomb
William P. Safron
Eleanor Martin VanCassele

1946
Alfred L. Bush
Forest A. Frasch
Alfred O. Genkel
Pamela Fahner MacLeod
Eileen Anna Murphy
Robert M. Murphy
Mildred Newhall
Dorothy Brown Redding
Catherine A. Sheehan
Clifford E. Swartz
Hendrick C. VanNess

1947
Walter McCall Bennett
Vernon A. Breitenbach
Jerald D. Bullock
Lowell T. Burke
Horace F. Denton, Jr.
William P. Hagenbach
Wilbur K. Hartman
Roy E. Hunt
Elwyn M. Montfort
Robert H. Plass
Elizabeth Schleyer
Doris E. Smith
Delta Emma Uphoff
Don W. Vanas
Mary Wintish

1948
June C. Baetzel

David C. Barton
Harry Butler
E. Robert Chable
Franklin R. Clapper
Lucille Allen Dewey
William F. Donoghue, Jr.
Mary Nixon Greenlees
Alma E. Haessig
Truman L. Hall
Abe A. Hollander
Robert E. Hubbard
Ruth Klee
Robert J. Lockhart
Douglas Nicholson
Charles C. Ransom, Jr.
Elizabeth Schwartz
Gordon Shillinglaw
Lois Schramm Siegmund

1949
Nancy Bartlett
James R. Beall
Margaret Raynsford
Benedict
Sally Seils Boeckel
Max Rudolph Fitze
John W. Guyon
Clara Alice Hamel
Warren M. Haussler
Mary Jane Izzo
Laura Kellogg
Edward A. Langhans
Robert E. Marks
Marcus W. Minkler
Jack Pitts Mize
Kurt H. Mueller
Donald S. Nash
Anna Jane Izzo Nolli
Jane Hunt Putnam
Richard N. Pugh
Frank J. Schantz
David M. Smith
Matthew H. Van Order
Charles E. Walker
Mildred Ginther Worden

1950
John A. Acker
H. Curtis Barber
Norma Crittenden
Viola R. Daugherty
Irmabeth Good Dittmer
Elizabeth J. Lasher Ewald
Lois Dildine Harrison
Franklin W. Heggeness
Robert J. Murphy
Donald P. Pederson
Wallace L. Pensgen
Thomas E. Putnam
Warren A. Reckhow
Catherine Halleck Schantz
Paul M. Spiegel
Harold F. Wilson

1951
Richard E. Baldwin
David D. Dudley
William E. Fahy
Louis J. Marianetti
Santo P. Marzullo
Robert H. Ginsberg
Marian A. McClintock
Nancy Carlyon Millett
Gerald R. Rising

David B. Robinson
Stella Ann Scardino
Judson F. Scott
Barbara Myers Swartz
Paul W. Taylor, Jr.
Arthur L. Underwood, Jr.
Mildred E. Wright

1952
James K. Avery
Edna May Butterfield
Roger Lee Cason
Susanne Behrendt Esan
Ellwood G. Harris
Geraldine Covell Johnson
Leo John Krolak
S. Paul Malchick
Erich W. Marchand
Walter P. Siegmund
William A. Small
Marvin L. Smith
Edythe Parker Woodruff
Seymour C. Zloth

1953
Ruth Smith Barton
Louis M. Carrese
John Deyo Chipp
Pierce B. Day
John William Dreier
Bruce Drospeky
Ruth G. Gentles
Frank Hawyer Howd
Howard W. Jespersen, Jr.
Donald Arthur Koch
Guido V. Marinetti
John D. Murphy, Jr.
John P. Perry, Jr.
Elsa Rautenberg Spafford
Franklyn Edward Walter
Frederick J. Wolff, Jr.

1954
Philip Africa
Adolph A. Baker, Jr.
E. Karl Bastress, Jr.
Joan Butmore
Frances Seeger Green
Robert E. Heeks
Clarence G. Heinger, Jr.
Ray Clifford Johnston
Richard J. Kerber
Thomas Robert Knapp
Hazel Hilfiker LaLonde
Victor G. Laties
Doris L. London
Charles A. Preskitt, Jr.
Thomas Edward Putnam
Alfred Joseph Valvano
Robert Wilson Woodruff

1955
Eugene J. Gangarosa
Shirley Stam Heeks
Thomas A. J. King
Louis J. Marianetti
Santo P. Marzullo
Ronald Brown Moir
Stewart R. Montgomery
Franklin A. Puff
David T. Nelson

SCHOOL OF MEDICINE AND DENTISTRY

Medical Residents



JACOB D. GOLDSTEIN, '29, Chairman

1929

George R. Lavine
Edith Emerson Martin
P. Frederick Metildi
John B. Polansky
Donald D. Posson
Jerome Cowen
Jacob D. Goldstein
Florence Hassett
Augustus H. Hillman
Augusta Hoeing
John Jameson

1930

Adolph F. Bastian
Robert P. Bogniard
Karl W. Gruppe
Herbert A. Kuppinger
Paul Levin
Einar Lie
Edward J. Manwell
Vida J. Mathews
Thomas R. Nichols

1931

Lyman C. Boynton
Gerard J. Grassi
George P. Keaveny
William A. Ladd
Neils G. Madsen
Grace Loveland
Rocco J. Martoccio
Philip Moorad
Edward B. Nugent
Moses S. Shilling
Robert J. Thomas
Herbert F. Van Epps
Willard W. Van Graafeiland
Raymond L. Warn

1932

Larren V. Ackerman
Henry Brody
Helen Kingsbury Coffin
Bernard S. Epstein
Paul A. Ferrara
Thomas B. Garlick
Louis A. Goldstein
Donald R. Insley
Carroll W. Johnson
John A. Lichty, Jr.
Anthony J. Morreale
Lynn J. Seward
A. J. Tatelbaum
Albert W. Van Sickle

1933

Carl B. Alden
Rudolph Angell
Earl P. Bowerman
Charles M. Carpenter
Kenneth L. Cooley
Peter Cohen
Joseph W. Cooney
William M. Davidson
David Fertig
Charles C. Heck
Richard B. Josey
Richard S. Knowlton

John Kraai
Philip H. Landers
Chester H. Lauterbach
Alexander Petrilli
Russell E. Sangston
Preston H. Watters

1934

Roy C. Ainsworth
Sidney Beck
Karl B. Benkwith
George Dacks
Elbert Dalton
George K. DeHart
William G. Dobbis
Percival A. Duff
Forest Mansel Dunn
Allan A. Fisher
Harry S. Good
Harlon W. Harrison
George P. Heckel
Mahion Hosie
Albert C. Johnson
Michael J. Lepore
Earle B. Mahoney
Frank Meola
L. Secord Palmer
Robert W. Pollock
Lawrence J. Radice
Theodore Seidman
George M. Suter
Philip Wasserman
John S. Wolff, Jr.
Frank Wood
Ralph Yeaw

1935

Donald W. Bovet
S. Calthrop Bump
Francis B. Carroll
James F. Conner
John Conway
Norman Egel
Mathew Fairbank
Lloyd J. Florio
Edson H. Fuller
John D. George, Jr.
Michael J. Gerbasi
Donald S. Grover
Helen R. Hart
John J. Jares, Jr.
Sidney Leibowitz
Edward J. Levenson
Arthur E. Martin
Gerald McGuire
Gordon M. Meade
Edward T. Munson
Stanley B. Peters
Barney Puglisi
John R. Williams
John H. Zimmerman

1936

Ralph W. Alexander
Achsa M. Bean
Lynn R. Callin
William L. Dorr
Sidney Feyder
Andrew M. Henderson
Carl J. Josephson

Donald H. Kariher
Chris P. Katsampes
Charles H. Kosmaler
S. Arthur Localio
Edwin J. Medden
Jane Farrell O'Neil
Max H. Presburg
Francis C. Regan
Julius S. Rock
Lewis J. Schloss
Raymond L. Sommers
Jean Watkeys

1937

George F. Bantleon
Proctor P. Disbro
Carl Goetsch
David M. Keedy
Thomas F. Keyes
William L. Madden
Roland E. Stevens
Joseph I. Thaler
Robert R. White
Stanley W. Widger

1938

George K. Anderson
Lucius L. Button
Clarence E. Dungan
George F. Emerson
H. Braden Fitz-Gerald
Robert H. George
John B. Goetsch
Robert L. Graham
David S. Grice
William Grillo
A. Gordon Ide
Ralph F. Jacox
Edward K. Kloos
Carl W. Koerper
Charles I. Miller
Frank M. Orlrich
Richard F. Platzer
Jean C. Sabine
Harry F. Smith
Howard A. Spindler
Edward A. Stern
Raymond S. Szatkowski
Thomas A. Weaver, Jr.
Philip M. Winslow

1939

John N. Abbott
Herbert R. Brown, Jr.
Mary Steichen Calderone
Harold M. Clarke
James Edwin Cross
E. Joel Davis
Sidney Eisenberg
John P. Frazer
Warren E. George
Lewis J. Graham
Rupert A. Havill
Atlee B. Hendricks
George M. Suter
Edgar A. Knowlton
Lyon K. Loomis
Frederick B. Mears
William F. Owen
James Pennoyer
Miriam Mellon Pennoyer
William A. Phillips
Abram Pinsky
Ernest W. Seward
William Stiles
Robert J. Willoughby
Ralph B. Woolf
Lawrence E. Young

1940

Angus M. Brooks
Robert L. Corcoran

Gilbert B. Forbes
Henry H. Forsyth, Jr.
Myron Franks
Harold Friedman
James P. B. Goodell
Alexander Hatoff
Edward F. Higgins
Robert W. Hurd
Lucille West Hutaff
Edward G. Jones, Jr.
Victor Eugene Koerper
Stanley A. Leavy
Howard B. Leve
Frank W. Lovejoy
Russell J. Nicholl
Samuel P. Nixon
Russell C. Norton
S. S. Piacente
James Pullman, Jr.
Albert C. Snell, Jr.
Arthur C. Stirling
G. Wilbur Westin
Richard L. Woodruff

1941

Francis F. Baker
George Baron
Edgar P. Berry
John Robert Close
John H. Grossman
C. S. Helljans
Jacob W. Holler
Harry D. Kingsley
Edward E. Malarkey
Charles T. Mann, Jr.
George A. Moll
Joseph A. O'Grady
Myron L. Pardee
Willard S. Phetepplace
Lloyd S. Rogers
Frederick Sherwood
Frank P. Smith
Theodore Steinhausen
G. Donald Whedon
Richard Williamson

1942

James R. Allen
William M. Asher
Robert W. Cordwell
William I. Dennen
George L. Emerson
Benedict V. Favata
Charles G. Fraser
Howard P. Haswell
Edith M. Lipphardt
Oliver Rufus McCoy
Theodore H. Noehren
Paul C. Ronniger
Albert P. Rowe
Margaret S. Shipley
Thomas B. Shipley
John P. Smith
E. Margaret Sullivan
Howard T. Thompson

1943

William S. Adams
Martin S. Barnes
Raymond G. Benjamin
David Blanchet
William F. Boucher
Harold W. Brooks
Robert A. Bruce
Robert B. Burton
John R. Carter
B. Otis Cobb
Sidney H. Cohen
George Altman Cohn
Priscilla Cummings
Alfred M. Decker
Frank P. DiMarsico

Robert M. Dumm
Gregory K. Dwyer
Malcolm Ellison
Leonard D. Fenninger
John R. Geary
Murray P. George
William L. Greer
Harry W. Hale, Jr.
William W. Howe
William M. Jackson
John R. Jordan
Lois Fess Jordan
Ralph H. Kellogg
Thomas R. Kirk
Richard H. Koenemann
Roland B. Laury
Petter Aron Lindstrom
Donald C. Phillips
Harry S. Phillips
Frederick G. Pleune
Ralph W. Prince
Martin F. Randolph
Margaret L. Rathbun
Edwin A. Robinson
Charles A. Rowe
James C. MacDermott
Frederick J. Martin
Frank W. McKee
George R. Miller
Edwin A. Moody
John M. Mook
Anson Perina
Richard H. Saunders
John H. Schulz
Stanwood S. Schmidt
W. George Swalbach
David C. Thurber
Helen Van Alstine
Edward B. Wells
John M. Wendell
Earl G. Witenberg
Louis J. Zeldis

1944

Mary Jane Bird
Franklin T. Brayer
David R. Bryan
John J. Butler
Charles W. Caccamise, Jr.
Patricia McGowan Clark
William L. Clark
Felix M. Cohen
Robert W. Coon
James F. Fortune
Richard Fowler
Robert S. Gale
James F. Gardner
Chester A. Haug
George W. Holton
Wilbert L. James
John H. Kennell
Baldwin G. Lamson
Harold C. Messenger, Jr.
James G. Parke
Charles F. Post
Dale Scholz
William H. Smith
Albert W. Sullivan
Roger Terry
Victor P. Totah
Hiram B. Van Deusen
Eugene J. Weber
William D. Welton, Jr.
Stanley W. Wright
John H. Wulsin

1945

Frederick W. Anderson
Orlando J. Andy
Muriel R. Benton
William H. Bergstrom
Floyd E. Bliven, Jr.
Robert J. Calihan
Michael T. DiRoberto
Frederick C. Dittrich
John C. Donovan
Harlow D. Dunton
Anne F. Emmel
John B. Flick, Jr.
Ivan J. Gotham, Jr.
Harry D. Hunter
Anthony J. Izzo
Howard Joos
Charles Kennedy
Jacob Koomen
Herbert A. Lantz
Rudolph G. Matflero
William J. McDermid
Leon L. Miller
Bernard R. Nebel
Priscilla Foote Oliver
Roy J. Philipp
Manderson W. Phillips
Hugh S. Richards
Gustave T. Ruckert

Franklin H. Schaefer
Nevin S. Scrimshaw
David I. Seibel
Morten Smith-Petersen
Wellington B. Stewart
Alvin L. Ureles

1946

William S. Abbey
Walter H. Abelmann
Phillip L. Bates
Kelly M. Berkley
W. Addison Clay
J. Monroe Cole
Frederick M. Curtiss
Albert O. Daniels
Charles W. Field
John A. Frantz
Dell Moore Gray
Donald E. Gregg
John G. Hamilton
David R. Hawkins
John A. King
Donald R. Koerner
Morris W. Lambie
John D. Leidhold
Norman L. Mathews
J. Warren McKibben, Jr.
Elwin W. Midgley
Edward Taylor Mulligan
Richard J. Nowak
John B. Perkins
James A. Rafferty
Edward S. Randall
David L. Rodgers
Charles R. Sullivan
Horace B. Taylor
Eleanor A. Woodbury

1947

Irving J. Baybutt
Harvey J. Blanchet, Jr.
Donald H. Brown
Bruce L. Brown
Jason O. Cook, Jr.
Clement A. DeFelice
Robert Ehinger
Victor Emmel
David T. Fitzelle
Frank W. Furth
Theodore R. Haley
L. Miller Harris
Samuel W. Hunter
Marylou B. Ingram
John K. Irion
Harold W. Jayne
Robert A. Kelley
George B. Kempton
David R. Komiz
Myles C. Morrison, Jr.
Anthony J. Pizzarelli
Edith Searles Porter
Warren E. Porter
Jack E. Pressberg
Max L. Rohrer
William E. Sandrock
Carmen J. Scarpellino
William F. Scherer
Henry C. Stoll
Donald A. Sutherland
William P. Thomas
Robert L. Tuttle
William G. Wilt

1948

David Wheelock Alling
Edward W. Bird
Richard S. Blacher
Daniel B. Carroll
Burton M. Cohen
Philip H. Dickinson
Alexander E. Dodds
Philip Rogers Dodge
James F. Dougherty, Jr.
Marvin A. Epstein
Alice Hopkins Foster
James J. Foster
Edward D. Fuoco
Arthur L. Gropper
Edward M. Hard
Lucille M. Heggness
John R. Jaenike
Glenn E. Jones
Antonio F. La Sorte
Jean Peters MacFarlane
Thomas W. Moir
Ralph C. Monroe
Charles S. Ness
Patricia Perkins
Ruth T. Rogers
Charles M. Ross
Thomas H. Shepard
Wade H. Shuford
Robert Henry Tully

FOUR LEADING CLASSES

(Based on Participation)

Class	% Participation
1929	64
1938	63
1939	59
1953	59

Leslie A. Walker
David H. Walworth

1949

Hendricka B. Cantwell
Edwin H. Church
William C. Combs, Jr.
Vincent J. DeRizio
James A. DeWeese
Eldon E. Ellis
Irene Clay Ellis
Peter G. Gleason
Ruth Smith Gosselin
Jay C. Hornberger
Maurice L. Kelley, Jr.
James R. Leake
Alice Marsh
Frank M. Muldoon
Louis A. Nelson, Jr.
William Onest
Robert B. Rardin
William O. Robertson, Jr.
Donald E. Rowley
William Saunders
Walter R. Stern
John K. Stevenson
Otto F. Thaler
Bruce Till
Virginia Edwards Till
Richard B. Tobin

1950

Carolyn B. Albrecht
George S. Allen
Elisha Atkins
Merrill A. Baratz
Herbert R. Brettell
Thomas B. Browning
Neil J. Elgee
Alexandra L. Feldman
James J. Ferguson, Jr.
Donald M. Foster
Morris Goodman
Ross H. Gray
Arthur J. Gross
John M. V. Hagen
Austin Harry Hammond, Jr.
Robert E. Hyatt
Frederic T. Joint
George R. Logsdon
Ernest L. Levinger
William B. Mason
Richard K. McEvoy
Thomas W. Mou
Dudley V. Powell
Hugh McLean Pratt

Helen P. Preisler
Robin M. Rankow
Lewis T. Ray
Maurice S. Reizen
Edward J. Roche, Jr.
Fred B. Rothell
Alfred Schick
Mary E. Sears
George Bushnell Smith
Leif G. Suhrlund
Victor J. Tofany
George C. Trombetta
Norman J. Ashenburg

1951

Norman B. Abell
Horace Wayne Bayless
Francis A. Board
Bertrand M. Boddie
Bernard R. Brody
Thomas E. Cardillo
Harold S. Cersonsky
Lane M. Christ
R. Dean Coddington
Thomas J. Coleman
George J. D'Angelo
Carol C. S. Davis
Bernard F. Donovan
Morris S. Dixon, Jr.
William T. Hart
Franklin W. Heggeness
Jean R. Hess
Donald L. Hinman
Martin A. Hoffman
Iwao G. Kawakami
Richard Koch
Wolfgang Lederer
David Linder
Merrill I. Lipton
Eric Jay Ostrom
Edward C. Parkhurst
Charles Edward Riley, Jr.
Sidney H. Silverman
Hubert M. Upton
Richard H. Watson
Russell E. Watts
Virginia L. Wilhelm

1952

Lewis Bruce Anderson, Jr.
Donn C. Barton
Adele O. Dellenbaugh
Lloyd J. Filer, Jr.
Allan J. Fisher
Gerald L. Glaser
John L. Goble
Kenneth G. Goss

Peter B. Gram
Walter C. Griggs
Milton Howell
Bernard Levinson
Robert B. Jackson
Dean L. Moyer
John R. Price
Robert B. Rosen
Myron Saltz
Bernard J. Winter
Bernard J. B. Yim

1953

John C. Alley
Donald Gilman Alton
Rebekah Y. Anders
Erna G. Anderson, MR
Patrick L. Anders
Norman L. Avnet
John Neil Boger
Samuel S. Brenner, Jr.
Robert L. Brent
Hobart M. Brockway
Carl Butenas
Robert Bruce Christian
Frank J. Colgan
Margaret T. Colgan
Richard T. Cushing
James M. Dennis, Jr.
Harry Glenchur
Michael M. Gold
Arnold Golodetz
Richard Handschin
Ralph N. Hayden
Patricia N. Hayden
James S. Hursh, Jr.
Donald Langsley
Austin R. Leve
E. Stuart McCleary
Robert M. McCormack, MR
Robert W. Palmer
Stephen R. Pope
Arthur R. Richmond
Sidney Schweitzer
Ansell B. Shapiro
John L. Shaw
Gabriel Smilkstein
Kirk R. Stetson
Leo F. Stornelli
Leonard J. Stutman
Paul W. Taylor, Jr.
G. Harold Tishkoff
G. Hoyt Whipple
Jean G. White
Kenneth W. Woodward
Ellis W. Adams MR

William N. Balfour MR
John A. Benjamin MR
Harry Brown
Saul Commins MR
W. Andrew Dale MR
Elinor F. Downs MR
Ward L. Ekas MR
Roy B. Greer MR
Marvin J. Hoffman MR
Carl J. Josephson MR
Nolan Kaltreider MR
J. Worden Kane MR
J. A. Kindwall MR
James I. Knott MR
Sidney Larson MR
Ralph R. Lobene MR
James H. Lockhart, Jr. MR
James W. Lynn, Jr. MR
Norman M. Margolis MR
Dorothy H. Marvin MR

George R. Meneely MR
Ovid Pearson MR
Wesley T. Pomeranke MR
Richard P. Sexton MR
Charles D. Sherman, Jr. MR
Vilda Shuman MR
Charles T. Sullivan MR
Jack E. Thomas MR
Bettina Warburg MR

1954

Harold L. Brodell
John J. Castellet
Samuel J. Chapin
James J. Cotanche, Jr.
Rudolph C. Dangelmajer
Eugene S. Farley, Jr.
Albert Fink
Eugene J. Gangarosa
Joac Graham
Frank G. Gregory, Jr.
Donald A. Henderson

Lansing C. Hoskins
David Noel Kluge
Wilbur R. Koehn
Arthur E. Lindner
James B. MacWhinney, Jr.
George R. Morrison
Perry W. Nadig
David A. Ohlwieler
Charman F. Palmer
Harold N. Richardson
John A. Rumsfeld
Joseph G. Seeger
John J. Shinner
Paul O. Simenstad
Otto Fay Smith
Dirk Jacobus Spruyt
Robert G. Wright
Sandor Benedek MR

1955

Linda Fabry Farley
Samuel Gross

ALL-UNIVERSITY SUMMARY

(As of March 10, 1956)

Total Contributions	\$91,049.08
Number of Contributors	6,149
Percentage of Participation	29
Average Gift	14.81
Percent of Quota	121
Quota	\$75,000.00

1955 Alumni Campaign Memorial Gifts

CONTRIBUTOR IN MEMORY OF

MARY SHELDON MacARTHUR	}	HENRY STRONG—1854
JANET STRONG JAMESON		
THEODORE SHELDON		
HELEN F. LANDSBERG	}	EMIL M. LANDSBERG—1894
MRS. GEORGE B. CAUDLE		
MRS. THEODORE ZORNOW		
BENJAMIN GOLDSTEIN	}	RALPH HARMON—1907
BENJAMIN GOLDSTEIN		
NELLIE G. KNAPP		
FANNY ALLEN	}	WHEELER ALLEN—1912
MRS. DONALD A. GRAHAM		
MRS. CHARLES HOEING		
		BETTY HOLMAN PADDOCK— 1924
		DR. DORAN JAY STEPHENS— 1926-1929 M

POSTMASTER: Return postage guaranteed by University of Rochester Alumni Federation, Rochester 3, New York.

Church is important in life of most Rochester Scholars. It's regular part of Sunday schedule for Lucille Butter Carroll, '44, her physician husband and three children. (See Scholars story inside).

