

MAY  
1957

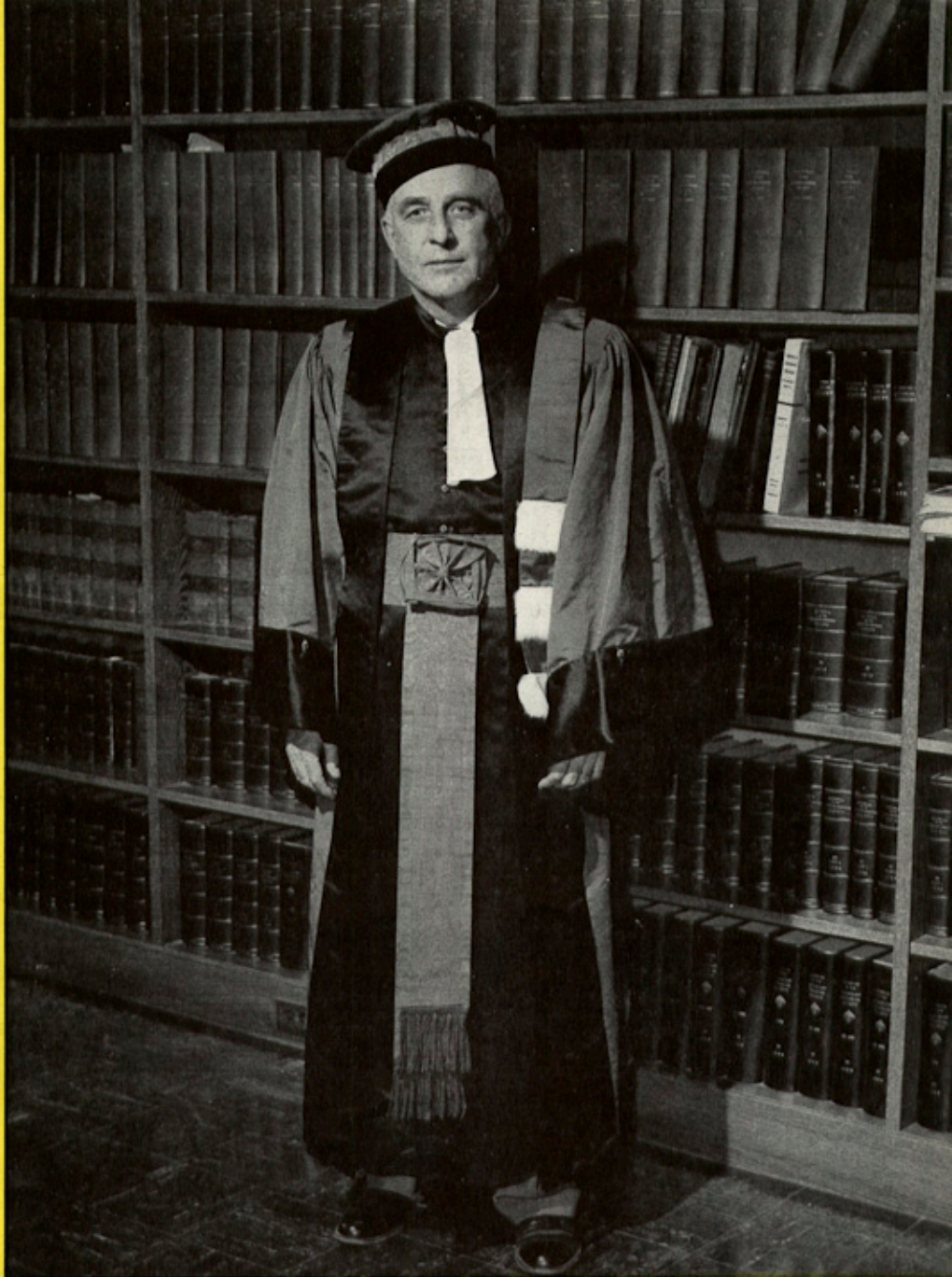

# Rochester Review



# ALUMNI/UNIVERSITY Calendar

MAY 1957

VOL. XVIII

NO. 5

## MAY

- 1 VARSITY GOLF, Brockport at Rochester.  
 VARSITY TENNIS, Buffalo at Rochester.  
 VARSITY TRACK, Union at Union.  
 VARSITY BASEBALL, Union at Union.
- 3 MEN'S GLEE CLUB CONCERT, sponsored by UR Alumni Club of Buffalo at Orchard Park High School.  
 VARSITY GOLF, Niagara at Rochester.  
 VARSITY BASEBALL, Rensselaer at Rensselaer.
- 3-4 STAGERS PLAY, Chekov's "The Seagull," Strong Auditorium, 8:15 P. M. Admission charge.
- 4 MOVING-UP DAY CEREMONIES. Eastman Quadrangle, 2 P. M.  
 VARSITY TENNIS, Niagara at Rochester.  
 VARSITY TRACK, Brockport at Brockport.  
 VARSITY BASEBALL, Niagara at Rochester.
- 7 VARSITY GOLF, Alfred at Alfred.  
 VARSITY TENNIS, Niagara at Niagara.  
 ROCHESTER CLUB OF PHILADELPHIA, informal luncheon meeting at the Hotel Adelpia.  
 OUTDOOR CONCERT, Concert Band. River Campus, 7:15 P. M.
- 8 VARSITY TRACK, Niagara at Rochester.  
 VARSITY BASEBALL, Hamilton at Rochester.
- 10 VARSITY GOLF, Union at Union.  
 VARSITY BASEBALL, Rensselaer at Rochester.  
 VARSITY TENNIS, Hamilton at Hamilton.
- 11 VARSITY BASEBALL, Union at Rochester.
- 13 VARSITY GOLF, Brockport at Brockport.  
 VARSITY TENNIS, Alfred at Alfred.
- 14 VARSITY GOLF, Niagara at Niagara.  
 VARSITY BASEBALL, Hobart at Hobart.
- 15 VARSITY GOLF, Hamilton at Rochester.  
 VARSITY TENNIS, Hamilton at Rochester.
- 16 ALL-UNIVERSITY SYMPHONY ORCHESTRA CONCERT with student soloists. Strong Auditorium, 8:15 P. M.  
 VARSITY BASEBALL, Syracuse at Syracuse.
- 17 VARSITY GOLF, Hobart at Rochester.  
 ROCHESTER CLUB OF GREATER DETROIT, theater party, business meeting and election of officers.
- 18 NEW YORK STATE TRACK MEET at Rochester.  
 VARSITY TENNIS, Hobart at Rochester.  
 VARSITY BASEBALL, Hamilton at Hamilton.
- 21 ROCHESTER CLUB OF PHILADELPHIA, elections and business meeting.

## JUNE

- 4 ROCHESTER CLUB OF PHILADELPHIA, luncheon at Hotel Adelpia, 15th and Chestnut Street, Philadelphia, 12:15 P. M.
- 7-9 REUNION — COMMENCEMENT WEEKEND.



### Editor

CHARLES F. COLE, '25

### Classnotes Editor

DONALD A. PARRY, '51

### Art Director

LEE D. ALDERMAN, '47

Published by The University of Rochester for the Alumni Federation in cooperation with the Federation's Publication Committee:

DR. JACOB W. HOLLER, '41M  
*Chairman*

NICHOLAS E. BROWN, '28

DONALD S. JUDD, '53U

PAUL S. MCFARLAND, '20

BETTY M. OATWAY, '43N

WILLIAM T. RUDMAN, '42

FLORENCE ALEXANDER  
 SCHOENEGGE, '24E

MARGARET WESTON, '24

HARMON S. POTTER, '38

*Executive Secretary*

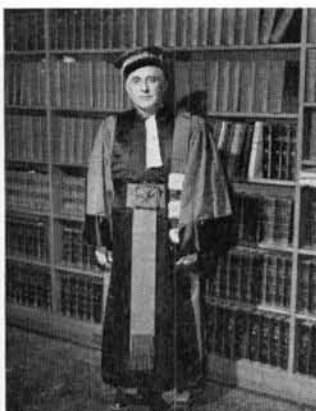

## On the Cover

Resplendent in his academic cap and gown of the Sorbonne in Paris, where he received a Doctor of Science degree in 1920, is Dr. W. Albert Noyes, Jr., Acting Dean of the College of Arts and Science. Dr. Noyes' robe is made of cerise silk, with black satin facing and cuffs. Over left shoulder is an ermine-trimmed scarf that symbolizes his degree. The costume was designed for the Sorbonne in the 17th century by Cardinal Richelieu. For story and photographs on academic regalia and centuries-old traditions, see pages 11-15.

Published five times per year in January, March, May, September and November at the Art Print Shop and mailed without charge to all alumni. Editorial Office, University of Rochester, River Campus Station, Rochester 20, N. Y. Entered as second class matter, November, 1952, at the post office at Rochester, N. Y.

# Rochester Review

## Hopeman Chime Rings Out for Beloved Professor



*This drawing of Dr. Slater by Elmer Messner was used in The Rochester Times-Union on March 16.*

**T**HE HOPEMAN CHIME in Rush Rhees Library tower rang out over the River Campus in a special program on March 14 in salute to Dr. John R. Slater, Professor Emeritus of English and great man of letters of the University, on his eighty-fifth birthday.

Naturally, the magnificent "Commencement Hymn," which he composed in 1907, one of the noblest of all college songs, was one of the numbers played, as well as some of his favorites among the 100 or more selections he arranged specially for the Hopeman Chime.

Dr. Slater, alert and keenly interested in everything in the University and the world about him, has lost none of his verve and his remarkable command of the written and spoken word, as readers of the *Review*, to which he is a frequent contributor, know. Shortly before his birthday he appeared on a Rochester television program, Court of Public Opinion (WROC-TV), along with James M.

## DR. SLATER SALUTED ON 85th BIRTHDAY

Spinning, '13, retired superintendent of Rochester public schools, and Virginia Kirkus, noted critic, to give his opinions on new American books and authors with typically penetrating comments on the modern literary scene.

Although it is fifteen years since he retired, Dr. Slater has continued to be an important figure in the University. One of his finest contributions in the intervening years was the unforgettable "Centennial Ode," for which he provided the script and Dr. Howard Hanson the score, performed by the Eastman Symphony Orchestra and Chorus, with Leonard Treash as narrator, at the Eastman Theatre in celebration of the University's 100th anniversary in 1950. Another achievement since retirement was his splendid biography of the University's third President, Dr. Rush Rhees, entitled "Rhees of Rochester," published in 1946 by Harper's.

Richard L. Greene, '26, now chairman of the English Department at Wesleyan University, Middletown, Conn., who studied under Dr. Slater and succeeded him as Chairman of the Rochester English Department, has provided us with a delightful sidelight:

"Professor Slater's class in English composition was unforgettable. One characteristic touch appeared each morning on the graying blackboard of the musty classroom in old Anderson Hall. It was a short quotation or aphorism headed 'A Wise Word for Today.' Some student should have had the sense to collect these brevities in a little pamphlet. Those who might have thought of Professor Slater as only a scholar were surprised and pleased to find that for the last class of the football season the 'wise word' appeared in capitals: 'BEAT HOBART!'

"His 'Freshman Rhetoric,' which has mitigated the barbarism of the writing of many generations of college students, is regarded by many as one of the really great American textbooks. Among the hundreds of freshman English textbooks poured from the presses, none has been more useful and sensible and humane than this one.

"Many a student, perhaps unable to find words for the experience, has yet realized that in Professor Slater he has made contact with a mind and spirit that in their turn have made contact with the universe and with universals to a degree denied to most men, including many who bear professionally the title of philosopher.

"A wise word for today from William Wordsworth:

'Great men have been among us;  
hands that penned  
And tongues that uttered wisdom . . .'  
"John Rothwell Slater is one of these."

# The University



## Thomas E. Dewey Chosen Commencement Speaker

**T**HOMAS E. DEWEY, Governor of New York State for twelve years until he stepped down on January 1, 1955, and twice (1944 and 1948) the Republican nominee for President, will be the principal speaker at the University's 107th annual Commencement on June 9. He also will be awarded an honorary Doctor of Laws degree.

After his retirement from political life, Mr. Dewey turned over to the University of Rochester one million of his personal and official papers covering his administration of New York State, campaign files, speech and research data and convention files covering his two bids for the presidency, and scrap books and press clippings relating to his service as special prosecutor in Manhattan and district attorney during his racket-busting activities from 1933-37. (For report on the Dewey Papers by Dr. Glyndon G. Van Deusen, see pages 16-17.)

For the past two years, Mr. Dewey has been engaged in private law practice as the new senior partner of the firm of Dewey, Valentine, Bushby, Palmer and Wood, one of the largest in New York City. A graduate of the University of Michigan in 1923, he received his law degree at Columbia Law School in 1925. The following year he was named chief assistant to George Z. Medalie, then U. S. Attorney General, in the prosecution of such notorious gangsters as Jack "Legs" Diamond and Waxey Gordon, and at the age of twenty-nine was appointed U. S. Attorney General. He returned to private practice for a time until Governor Lehman named him special prosecutor in the effort to break up the alliance between politics and crime racketeers in 1935 involving, among others, Charles "Lucky" Luciano, who was convicted along with most of his vice associates.

In 1937, Mr. Dewey was elected district attorney on the Republican-Fusion ticket, and in that position broke every record for convictions of criminals and racketeers. He first ran for Governor in 1938 but lost to Governor Lehman, and was successful when he campaigned in the gubernatorial election of 1942.



## Young Medical Instructor Awarded \$30,000 Grant

**F**OR THE fourth time in ten years, a young member of the School of Medicine and Dentistry faculty has been given a John and Mary R. Markle Foundation grant of \$30,000 as a potential leader in medical education and designated as a Markle Scholar in Medical Science.

The 1957 award was made to Dr. Arthur H. Schmale, Jr.,

instructor in psychiatry and medicine in the Medical School and assistant psychiatrist and physician in Strong Memorial Hospital. It is payable at the rate of \$6,000 a year for five years. Competition for the grants is keen, and Dr. Schmale is one of twenty-five Markle Scholars chosen from fifty-seven candidates nominated by medical school deans in the United States and Canada. Each presented a five-year program for advancing the Scholar "up the academic ladder," and five lay committees helped to select the candidate through extended interviews over a period of three days.

Dr. Richard C. Fowler, '44M, now a resident in medicine at George Washington University, was the first member of the Rochester medical faculty to be named a Markle Scholar when the program was initiated in 1948. Dr. Howard A. Joos, then assistant professor of pediatrics at Rochester and now associate professor of pediatrics at the University of Southern California, was chosen in 1951, and Dr. S. Marsh Tenney, assistant professor of physiology and medicine, in 1954. Dr. Tenney is now professor of physiology, chairman of the department of physiological science and associate dean in charge of research and planning at Dartmouth Medical School.

The purpose of the Markle program is to aid young medical school faculty members seeking careers in teaching and research, "to relieve the shortage of teachers in medical schools and to strengthen their faculties by encouraging young scientists to remain in academic medicine." In the past ten years, the foundation has awarded grants totaling \$6,070,000 to 206 doctors in seventy-four medical schools in the U. S. and Canada.



## Rhodes Scholar Appointed Professor of Economics

**A**S A RESULT of the University's long and painstaking search to find a man of outstanding qualifications, Dr. Lionel McKenzie, a member of the Duke University faculty since 1948, will come to the University on September 1 as Professor of Economics. Thirty-eight years old and a leading research scholar and teacher, Dr. McKenzie is a former Rhodes Scholar and has the reputation of being one of the half dozen most able young economists in the country. His appointment is in line with the University's effort to build up its graduate program in economics.

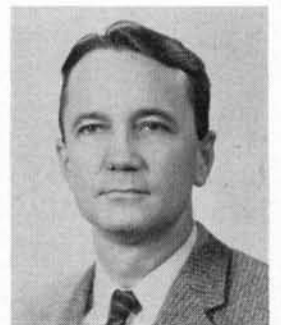

Dr. McKenzie will be Chairman of the new Department of Economics created by action of the faculty of the College of Arts and Science and approved by the Board of Trustees early this year. This move divided the former Department of Economics and Business Administration into separate departments.

Eric C. Vance, '25, has been promoted to full Professor of Business Administration effective September 1 and is acting chairman of the new Department of Business Administration. Dr. Donald W. Gilbert, '21, Professor of Economics, who has been acting chairman of the combined departments since last September, is acting chairman of economics for the remainder of the current academic year. Dr. William E. Dunkman, former chairman of the combined departments, who is in Japan this year as visiting professor of economics at Tohoku University under a Fulbright professorship, had asked to be relieved of his administrative duties and will devote his full time to research and teaching on his return to the River Campus in September.

An honor graduate of Duke University in 1939, Dr. McKenzie received his master's and Ph.D. degrees at Princeton University, and served in the U. S. Naval Reserve from 1943-1945 following a year as junior economist with the War Production Board. He taught for a year at Massachusetts Institute of Technology and from 1946-1948 studied as a Rhodes Scholar at Oxford University, England, where he received a Bachelor of Letters degree.

He returned to Duke University in 1948 as an assistant professor, and later was promoted to associate professor, and he was on a year's leave from Duke in 1950 and again for seven months last year to work with the Cowles Foundation for Research in Economics. He also was a student at the University of Chicago in 1950. Dr. McKenzie is the author of many articles on international trade, welfare economics and mathematical economics in *The Economic Journal*, *Econometrics*, and *The Review of Economic Studies*, and also contributed to the Second Symposium on Linear Programming, Bureau of Standards, in 1955. He is a member of Phi Beta Kappa, the Econometric Society, the American Economic Association, and the Royal Economic Society of Great Britain.

Dr. McKenzie is a native of Montezuma, Ga., and is married to the former Blanche Veron of Brooklyn, N. Y. They have three children, Fred, ten, Gwendolyn, six, and David, three.



### Medical School Recipient of \$3,100,000 Ford Grants

**T**HANKS TO THE generosity and wisdom of the Ford Foundation, the School of Medicine and Dentistry will now be in a much better position to achieve its goals of a strong faculty, a modern curriculum, and a teaching program that will produce students with vigorous habits of independent study."

This was the statement of Dr. Donald G. Anderson, Dean of the Medical School, when the Ford Foundation announced on March 28 that it had made grants totaling \$3,100,000 to the School, including \$500,000 announced last September.

The grants are to be held as invested endowment for at least ten years, during which income from the endowment may be used for instructional purposes. Construction and research needs are excluded from the purposes of the grant. After ten years, the School is free to use the principal sum as well as endowment income.

Henry T. Heald, Ford Foundation president, expressed the hope that the grants will help focus public attention on the increasing financial needs of medical education. The exceptional advances in medical research and discoveries, rising

public interest in health matters, and our rapidly expanding population all serve, he said, to underscore the necessity of continued financial assistance if our present high standards of medical training are to be maintained.

The gift, Dean Anderson said, "comes at a critical time in the development of the University of Rochester Medical School. Like all educational institutions, Rochester is faced with a serious problem of offering salaries that will make it possible for able men and women to pursue careers in teaching and research without calling on their families to make unreasonable and unhealthy sacrifices. The income from this new endowment will enable the School to make definite progress toward achieving certain salary goals that were worked out by the University to ensure a strong faculty following the announcement a year ago that the Ford Foundation was planning to make this generous distribution to medical schools.

"The gift also will help us to achieve some of the expansion and strengthening urgently needed in a number of the School's teaching areas if its educational program is to keep abreast of the continuing advances in medical science."



### New Honor for Dean Noyes: Willard Gibbs Medal

**R**ECIPIENT OF many honors at home and abroad for his contributions to science, national defense and international relations, Dr. W. Albert Noyes, Jr., Professor of Chemistry and Acting Dean of the College of Arts and Science, has added new luster to his distinguished record.

On February 1 he was chosen by his fellow scientists for one of the highest honors in American chemistry, the coveted Willard Gibbs Medal conferred annually by the Chicago Section of the American Chemical Society on a man selected by a national jury "who, because of his eminent work in, and original contributions to, pure and applied science is deemed worthy of special recognition."

"As scientific adviser and statesman, he has held many important posts as adviser to various government agencies and the military department," the citation stated.

As the forty-sixth winner of the Gibbs Medal, Dr. Noyes emulates his father, the late Prof. W. A. Noyes, Sr., who received the prize in 1919, and joins a notable list of scientists which includes nine Nobel Prize winners.

An authority on photochemistry, which deals with chemical reactions promoted by light, Dr. Noyes has made science both his profession and his avocation. In the past fifteen years he has visited Europe more than twenty-five times, in addition to four trips to Panama and one to Australia and New Guinea, in most cases on matters having to do with the international aspects of science.

In recognition of his services during World War II, he has been made an Officer of the French Legion of Honor, and received the U. S. Medal for Merit and the King's Medal of Great Britain for Service in the Cause of Freedom. He was a member of the National Defense Research Committee, chief of the Technical Division, Chemical Warfare Service, a member of the Naval Research Advisory Committee and a consultant to the U. S. Atomic Energy Commission. He has been treasurer of the International Council of Scientific Unions since 1951.

In 1941 he participated in the drafting of plans for a sci-

entific program for the United Nations Educational, Scientific and Cultural Organization, as an adviser to the U. S. State Department. That fall he was adviser to the U. S. delegation at the first UNESCO general conference in Paris, and he attended the UNESCO meeting in Beirut in 1948. He has been a member of the U. S. National Commission for six years.

Both Dr. Noyes and his late father also won the Priestley Medal, top award in American chemistry, and served as presidents of the American Chemical Society and as editors of the *Journal of the A.C.S.* In the latter part of February Dr. Noyes was in the British Isles where he was invited to lecture on photochemistry at the Universities of Leeds and Sheffield in England and St. Andrew's University in Scotland. Following that he attended an executive meeting of the International Union of Pure and Applied Chemistry in Zurich, Switzerland.



### Dr. Hanson in Spotlight on Many Concert Stages

AS COMPOSER and guest conductor, Dr. Howard Hanson, Director of the Eastman School of Music, was in the spotlight on concert stages in many parts of the country during February and March.

On February 10 and 11 he conducted the University of Miami Symphony Orchestra in two concerts presenting identical programs which included his own Third Symphony and "Elegie in Memory of Serge Koussevitzky," the latter commissioned by the Boston Symphony and the Koussevitzky Foundation to mark the orchestra's seventy-fifth anniversary last year. Premiered by the Boston Symphony in January, 1956, it drew enthusiastic reviews from music critics.

In Carnegie Hall, New York City, on March 1, Dr. Hanson conducted a performance of his "Lament for Beowulf" by the New York Oratorio Society. The next day he and Mrs. Hanson were honor guests of the New York Alumni chapter of the Eastman School at a reception at the Kosciusko Foundation.

At the Carnegie Hall concert, the National Federation of Music Clubs awarded Dr. Hanson the following citation:

"The citation of merit of the National Federation of Music Clubs is presented to Dr. Howard Hanson in recognition of his great contributions in the field of American music, not only through his own distinguished compositions which have been heard in many countries, but also because of the great number of young American composers whose careers he has launched through the Eastman School of Music, who have lent virility and stimulus to American musical life from coast to coast."

In Atlanta, Ga., on March 25, he addressed the National Association of the Women's Committees for Symphony Orchestras, and the following day he conducted the Atlanta Symphony Orchestra in a performance of his "Cherubic Hymn."

The National Education Association paid high tribute to Dr. Hanson on April 10 and 11 when his new work, "Song for Democracy," based on the Walt Whitman text and commissioned by the NEA to celebrate its centennial this year, was performed twice in Washington, D. C., by the National Symphony Orchestra and the Howard University Chorus. The composition includes a song suitable for groups throughout the nation to sing, and copies will be made available for local performances, particularly in schools, during 1957.

Another busy Eastman School conductor is Frederick Fennell, '37E, of the School's conducting faculty, who was guest conductor for two of the Southwest's most important high school music festival events. On successive weekends in February he was guest conductor for the Texas and Oklahoma All-State High School Bands composed of about 150 carefully auditioned high school wind and percussion players in those states. At both events, sponsored respectively by the Texas and Oklahoma Music Educators Associations, Fennell conducted the festival bands in the final concert of a week of musical activities that highlighted the annual statewide meetings of the two associations.

Fennell is the new president of the College Band Directors National Association, which he addressed at its biennial meeting in Chicago in December on "The American Musical Heritage." He is a former vice president of the association and has been a member since it was founded in 1942.



### Substantial Grants Aid Dental and Eye Research

IMPETUS HAS been given to expanded programs of dental and eye research in the School of Medicine and Dentistry under two grants totaling more than \$200,000.

The largest, \$175,000, payable \$35,000 a year for five years, was given to the Department of Dentistry and Dental Research by the national Department of Health, Education and Welfare under a new U. S. Public Health Service plan to help meet the national need for dental teachers and investigators, it was announced by Dr. Erling Johansen, Chairman of the Department of Dentistry.

The second was a \$27,000 grant from the Rochester Eye-Bank and Research Society to make possible the addition of an investigator and a technician to the eye research staff under the direction of Dr. John F. Gipner, Associate Professor of Ophthalmology. The Rochester group raised the money in a "Lights on for the Blind" fund drive last fall in a house-to-house canvass in Rochester and towns of Monroe County. A major objective of the solicitation was to provide funds to initiate a full-time eye research program at the Medical School. The balance of the amount obtained in the drive, about \$23,000, will be used by the society for its corneal transplantation project to restore sight to blind persons.

Another substantial grant of \$33,135 came in February from the National Fund for Medical Education. The grant is unrestricted but is designed primarily to enable the School "to retain valuable personnel, fill faculty vacancies and to open new courses in the areas of recent scientific advances." The grant was one of seventy-six given to four-year schools totaling \$3,066,450 contributed to the Fund by business corporations and individuals with a matching grant by the Ford Foundation.

The Department of Dentistry also received a \$4,500 fellowship for dental research from the Colgate-Palmolive Company, whose dental director is Dr. John W. Hein, former senior dental research fellow and Chairman of the department from 1952-55. Dr. Hein said that the grant is expected to be a continuing one. In the last three years the company has contributed \$30,000 to support basic research in the Department of Dentistry on the causes of tooth decay.

The \$175,000 U. S. Public Health grant will permit the addition of at least three more research fellows and the purchase of new teaching and research equipment, and also provide funds for research costs. The School of Medicine and Dentistry's unique dental training program, which concentrates on training teachers and researchers, has produced more dental school deans, department heads, research directors and teachers than any comparable program anywhere. It does not train candidates for the D.D.S. degree but offers postgraduate training in the basic sciences for promising young men who already have taken that degree at other institutions and who are given research fellowships at the University of Rochester. Of the sixty graduates of the program, 85 per cent have remained in dental teaching and research.



### Wichita Lures Dr. Habein; Dean Wantman Resigns

TO THE GREAT regret of Rochester students, faculty and administration, Dr. Margaret Habein, Dean of Instruction and Student Services in the College of Arts and Science, has been lured away from the University by the irresistible attraction of her appointment as Dean of Fairmount College of Arts and Science of the University of Wichita, Kansas, effective September 1.

As far as can be learned, she will be the first woman to become academic Dean of a coeducational college, a position which, as President de Kiewiet said, "will give her responsibilities which are very attractive to her and offer her wider scope for her talents. It is an unusual honor to her."

"We are extremely sorry to see her go," he added, "but recognize that our good people will inevitably receive attractive offers from other institutions that we cannot always match."

The Trustees adopted a resolution expressing "regret that educational advancement and new and greater challenges will take Margaret Habein from Rochester to another institution," and recording its "gratitude and appreciation for her great contribution to this University."

Another member of the Office of Instruction and Student

Services who will be leaving August 31 is Morey J. Wantman, Associate Dean. Mr. Wantman, who at this writing had not yet announced his future plans, submitted his resignation a year ago to take effect this summer. He has been associated with the University for sixteen years, beginning in 1941 as assistant director of research, Committee for the Selection and Training of Aircraft Pilots, National Research Council. The following year he was made director, and also supervised the National Testing Service of the Civil Aeronautics Association with its headquarters at Rochester during World War II, and was appointed Assistant Professor of Education. From 1943-46 he was chief of the Division of Statistics of the Manhattan Project at the Medical School, wartime center of medical research on the atomic bomb project, and later was assistant Project director.

In 1946 he was promoted to Associate Professor of Education and named director of the University's Bureau of Educational Statistics, serving in that capacity until the student welfare office was created in 1954 in the College of Arts and Science.

The successful accomplishment of the merger of the Men's and Women's Colleges in 1955 with the transfer of the women students to the River Campus and the inauguration of the coeducational College with a minimum of disruption and a maximum of acceptance and enthusiasm on the part of students and all others involved in that very complex move was in no small part due to Dean Habein's planning with her staff, students, faculty and administration to provide the new buildings, curriculum, services and atmosphere to make the coeducational College outstandingly successful.

She and Associate Dean Wantman also have been the guiding hands in the reorganization of the undergraduate educational program at Rochester during the past two years and the establishing of their unusual office as the center of student welfare efforts, integrating the academic aspects of student life with the social, religious, counseling, health and other services.

It has been a stimulating and challenging experience, says Dean Habein, and she leaves Rochester with deep regret. Kansas is familiar territory to her, however, for she earned her master's and doctorate degrees from the University of Kansas, and was dean of women there for six years before joining the University of Rochester in a similar capacity in 1952.

## THE ALL-UNIVERSITY REUNION COMMENCEMENT WEEKEND — JUNE-7-8-9



### SCHEDULE OF EVENTS

#### Friday, June 7

8:00 A.M. Alumni Federation Meeting  
12 noon Phi Beta Kappa Luncheon  
2:00 P.M. Board of Trustees Meeting  
6:00 P.M. Men's Fraternity Reunions  
8:00 P.M. Eastman School Reception  
8:00 P.M. University School Annual Meeting  
9:00 P.M. Nursing School Alumnae Dance

12:30 P.M. Nursing School Alumnae Luncheon  
12:30 P.M. Eastman School Reunion Picnic\*  
12:30 P.M. Medical School Graduation Luncheon\*  
2:30 P.M. Varsity Baseball Game  
4:00 P.M. All-University Reception  
4:00 P.M. "The Tent"  
6:00 P.M. All-University Smorgasbord Supper\*  
8:15 P.M. Reunion Concert  
9:30 P.M. Reunion Dance

#### Saturday, June 8

9:00 A.M. Breakfast with Dr. and Mrs. deKiewiet\*  
10:00 A.M. Alumni Awards to Faculty  
10:00 A.M. President's Annual Report to Alumni  
12 noon Men's Class Reunion Luncheon\*  
12:30 P.M. Alumnae Reunion Luncheon\*

#### Sunday, June 9

10:00 A.M. AFROTC and NROTC Commissionings  
11:00 A.M. Baccalaureate Service  
2:45 P.M. Commencement Exercises\*  
4:30 P.M. Commencement Tea  
\*Reservations Required



Rooms will be available in the River Campus Residence Halls for all three days for alumni, alumnae, and their families, at nominal cost.

At Wichita, a municipal university, she will succeed Dr. Emory K. Lindquist as Dean of the College of Arts and Science, the largest of the university's five colleges with an undergraduate enrollment of about 1,400. The university is in a period of rapid growth and is receiving strong financial support for its ten-year program of expansion.



### Cosmic Ray Physicist Space Operetta Composer

AS A NOTED cosmic ray physicist with impressive talents as a musician and composer, it is appropriate that Dr. Arthur Roberts, Professor of Physics, has written a "space operetta" that is probably the first attempt to adapt science fiction to the musical theatre—what might be called "music of the spheres."

The distinction of being the first to perform music from his new work, "A Lunar Requiem," was given to the All-University Symphony Orchestra at its concert on March 15 in Strong Auditorium, when it played a symphonic concert arrangement of excerpts from the score. The arrangement was composed by Dr. Roberts at the request of Dr. Ward Woodbury, '45 and '54GE, Director of Music in the College of Arts and Science, who conducted the premiere of the scientist's composition.

The style of "A Lunar Requiem," not yet performed in its entirety, lies between opera and musical comedy, and is based on a short story, "Requiem," by Robert Heinlein. The story concerns the last few weeks in the life of a business tycoon in the year 1900 whose whole career has been devoted to achieving space travel. Although he directs arrangements for the first trip to the moon, founding the first city there and companies to develop its resources, legal and medical regulations and other complications frustrate his own plans to make the space journey. How he finally achieves his desire is the theme of the musical work.

For his symphonic arrangement, Dr. Roberts put together for concert performance selections from the opening scene, a county fair; a rocket take-off (which, the program notes explained, gets rather loud), a "plaintive waltz tune" sung by



a rocket mechanic homesick for Lunar City, and a patter trio. The last section is a funeral march and requiem.

Five years ago, the music world was excited by Dr. Roberts' "Overture to the Dedication of a Nuclear Reactor," first performed by the Oak Ridge Symphony in 1952, and later by the Rochester Philharmonic. He also did the score for the musical farce, "Turn About Is Fair Pay" or "The Benefit with the Fringe on Top," presented by the Rochester faculty with great success in several repeat performances by popular request.

In addition to his Ph.D. degree in physics from New York University, Dr. Roberts has a diploma in piano from the Manhattan School of Music and has studied composition with Quincy Porter and Hugh Ross. While engaged in scientific work at Massachusetts Institute of Technology's Radiation Laboratory during the war, he also taught a course in the physics of music at the New England Conservatory of Music.



### Dr. Colin M. Turbayne Joins Philosophy Faculty

AN AUTHORITY on the eighteenth century English school of philosophy, Australia-born Dr. Colin M. Turbayne, now on the faculty of the University of California at Berkeley, will come to the River Campus in September as Associate Professor of Philosophy.

Other changes in the Department of Philosophy include the promotion of Dr. Murray J. Stolnitz to Associate Professor and the appointment of John P. Stewart, a graduate of Penn State University in 1952, who is completing his thesis for his Ph.D. degree at the University of Pennsylvania, as instructor. Both are effective September 1. Dr. Stolnitz, a graduate of the City College of New York in 1944 with a Ph.D. degree from Harvard in 1948, came to the University of Rochester as Assistant Professor in 1952 after teaching at Colgate University for four years, and has published many papers in technical philosophical journals.

Dr. Turbayne was graduated from the University of Queensland, Australia, in 1940, and after receiving his master's degree there in 1947, came to this country and obtained his Ph.D. degree at the University of Pennsylvania in 1950. Before going to the University of California in 1955 as an assistant professor, he taught for five years at the University of Washington in Seattle. He has published many papers and two editions, one during the past year, on the works of Bishop George Berkeley, English philosopher and founder of modern idealism.

In other faculty changes in the College of Arts and Science, Drs. Dorothy Bernstein and Walter Rudin have been promoted to Professor of Mathematics, Dr. Virgil C. Boekelheide to Professor of Chemistry, and Dr. Frank P. Buff to Associate Professor of Chemistry, all effective September 1.

In the administrative ranks, Frank J. Dowd, '48, director of men's residence halls at the River Campus for the past four years, and formerly a counselor on admission, has been appointed to the newly-created position of executive assistant to the Dean of the College of Arts and Science beginning in September. He will deal with problems relating to office and classroom space, non-academic personnel and business matters in the College including budgets other than faculty salaries. As director of men's residence halls he has organized a



strong student government and social program within the dormitories.

Joseph A. Dutton, Jr., '51, formerly assistant business manager of the University, is the new manager of the University Book Stores, succeeding Rosemary Cherry Carlson, '38, who resigned March 1 after fourteen years of service. Myron J. Biggar, formerly assistant manager of a Rochester finance company, replaces Dutton as assistant to Kurt M. Hertzfeld, business manager of the University. Biggar is a graduate of Rochester Business Institute and is taking further studies in University School.

*Dr. John A. Perkins, Assistant Professor of Government at Rochester from 1943-1945, and more recently president of the University of Delaware, has been appointed U. S. Undersecretary of Health, Education and Welfare, serving under Marion B. Folsom of Rochester, Secretary of that department who has for many years been a Trustee of the University.*



### Campus Events Attract Notables of Many Nations

VISITS TO THE campus of hundreds of leaders and students in many fields from some thirty nations since last August is convincing proof that the University is a world community of scholars and a center for the cross-fertilization of ideas.

From the third annual Canada-U. S. Conference at the River Campus last August, to the seventh annual international Rochester Conference on High Energy Physics April 15-19, the University has been a meeting place for noted poets, educators, sociologists, physiologists, medical scientists, biologists, historians, artists, musicians, writers, theologians, mathematicians and scholars of every description, not to mention athletic coaches, high school and college scholastic editors, and intercollegiate debaters.

The April Conference brought about 300 of the top nuclear physicists from twenty-five foreign countries and the United States, among them two Nobel Prize winners and the brilliant young Chinese-born physicists, Dr. C. N. Yang of the Institute for Advanced Study, Princeton, N. J., and Dr. Tsung Dao Lee of Columbia University, whose challenge of a basic law of physical theory led recently to revolutionary discoveries about the properties of elementary particles of matter.

This year's sessions drew the largest international assemblage of nuclear physicists ever held anywhere. Invitations were sent with the full approval of the U. S. State Department and sponsoring groups to eighty-five of the leading men in the most important laboratories throughout the world, including the Soviet Union, Poland, Czechoslovakia, and Yugoslavia, the last three named receiving invitations for the first time.

The 1957 conference was sponsored by the National Science Foundation, the U. S. Atomic Energy Commission, the Office of Naval Research, the Air Research Development Command, International Union of Pure and Applied Physics, and the University of Rochester, as well as industrial firms providing financial support—General Motors, General Dynamics, the Rand Corporation, Hughes Aircraft, Ramo-Wooldrige Corporation, the Rochester Gas & Electric Corporation and several other Rochester concerns.

Following the Rochester sessions, a two-week tour of the leading high energy research installations in the United States was arranged for the foreign delegates on invitations of Cornell, Harvard, Brookhaven National Laboratory, M.I.T., Columbia, Princeton, the University of California, Stanford, California Institute of Technology, and the Universities of Chicago, Illinois, and Wisconsin.

The purpose of the Rochester conference is to promote the interests of fundamental research in high energy nuclear physics by open, informal discussion and exchange of information among members of the world community of science, as it was pointed out by Dr. Robert E. Marshak, Chairman of the UR Physics Department and of the conference. All of the discussions deal with non-secret research.

Individual visiting lecturers and speakers at the University during the current academic year, to name only a few, have included Stephen Spender, noted British poet, critic and editor, Dr. Shigeto Tsuru, Japanese economist, John Dos Passos, author, E. E. Cummings, poet, Prof. Jan Tinbergen, economist to the Netherlands Government and visiting professor of economics at Harvard, Dr. Donald Menzel, Paine Professor of Astronomy at Harvard and director of the Harvard College Observatory, and three eminent medical authorities who came as visiting lecturers under the new lectureships endowed by Dr. George H. Whipple, Emeritus Dean of the School of Medicine and Dentistry—the Samuel W. Clausen, John R. Murlin and Walter R. Bloor Lectures. Under this program, Dr. Arild E. Hansen, professor of pediatrics at the University of Texas School of Medicine, Dr. C. N. H. Long, Sterling Professor of Physiology at Yale University Medical School, and Dr. Wendell M. Stanley, professor of biochemistry and director of the Virus Laboratory at the University of California, came to the Medical School to give papers. Dr. Lester R. Dragstedt, Thomas D. Jones Distinguished Service Professor of Surgery at the University of Chicago, spent a week at the Medical School in conferences and clinical sessions with students and staff.

In November five representatives of the city of Rennes, France, visited the University as participants in the International Educational Exchange Service of the U. S. State Department, to promote good will between the two countries and the Universities of Rochester and Rennes. At a special convocation, President de Kiewiet conferred an honorary degree of Doctor of Laws on Dr. Paul Henry, Rector of the University of Rennes.

In February, Suskil K. Dutt and Ramesh Mohan of Lucknow University arrived for a two-month stay at the University under the International Educational Exchange program, combining special studies at the University and travel to various parts of the country to observe American education, life and institutions in general. Dr. Willson H. Coates, UR Professor of History, will spend four months at Lucknow University this fall under the reciprocal arrangement as a consultant in establishing a program of general education.

Four officials of the Turkish Ministry of Education were other guests of the University, coming in October to spend a day at the campuses.

Conferences that brought hundreds of people from institutions all over the United States and Canada in the past eight months were the U. S.-Canada Conference in August, the American Physiological Society (about 700) in September, the second annual six-week Institute on Group Relations at which lectures were given for members of the University and the public on methods for reducing inter-group tensions by

nationally-prominent authorities on the problems of minority groups.

The annual New York State Coaching School brought some 200 coaches of secondary schools and colleges in August for four days of clinics on football, soccer, basketball and other sports. In October and November, the University was host to 400 high school students at two University Days to give them a preview of college life, and student Catholic leaders of fifty-five Newman Clubs at colleges in New York State took part in the first annual leadership conference of the Empire State Province of the national Newman Club Federation.

The New York State Federation of Foreign Language Teachers held its annual meeting at the River Campus in October, and in the same month about 300 high school and college student editors and faculty advisers held a day-long conference there.

Annual meetings of the Mathematical Association of America, the American Mathematical Society and the Association for Symbolic Logic drew over 700 mathematicians to the River Campus during the Christmas recess.

About 150 debaters from thirty colleges and universities in the United States and Canada held a two-day tournament November 30 and December 1 discussing the proposition that the U. S. should discontinue all direct economic aid to foreign countries. Selected high school students of foreign languages were guests at the third annual "Language Day" at the River Campus.

Another event of wide interest was a public lecture series growing out of the University's undergraduate program on non-Western civilization. The general subject of the talks given on six consecutive Monday evenings in Strong Auditorium February 25—April 1 was "The New Era in the Non-Western World." Speakers were members of the faculty and administration who have taken a prominent part in the establishing of the program, President de Kiewiet, who originally conceived the project, Dr. Vera M. Dean, its director, and Profs. Harry J. Benda, Warren S. Hunsberger, John B. Christopher, and Joseph B. Gittler, and Dr. W. Albert Noyes, Professor of Chemistry and Acting Dean of the College of Arts and Science.



### Fiber Optics Research Opens New Vistas for Scientists

**A** PIONEER in a new branch of optics, which he calls "fiber optics," Dr. Narinder Singh Kapany, a research associate in the University's unique Institute of Optics, has captured national headlines by his work in that field.

Dr. Kapany, a graduate of Agra University in India, with a Ph.D. degree from the Imperial College of Science in London, is working on instruments using bundles of hair-thin optical glass strands that can be tied in knots and still transmit images. He began his fiber optics research in London and has been continuing it at the River Campus for the past two years.

His devices may hold many advantages in the design of instruments for medicine, astronomy, photography and even cryptography. One of the most promising is a new type of gastroscope that will enable doctors to see and take color pictures of the whole interior of a patient's stomach, something that is not possible with the standard gastroscopes now used

which are too rigid to permit a view of the entire stomach and lack image clarity sharp enough for good color photography.

Other possibilities of fiber optics are a method of coding and decoding secret messages which makes them virtually impossible to decipher without the decoding "key"; a device that could produce great improvement in the efficiency of astronomical spectrography by funnelling all of the round spot of light a telescope receives from a star into the narrow rectangle-shaped spectroscopy slit, and more efficient periscopes and more effective high speed photography.

The basis for these applications is the use of threads of high quality optical glass with diameters as small as one-thousandth of an inch. A bundle with a half-inch square cross-section may sometimes contain as many as 250,000 individual strands. The bundle can be made flexible enough to tie in a simple knot and still transmit images. To overcome the big technological problem of keeping in order the individual strands in the bundles, which can be as long as forty inches, Dr. Kapany has developed a special aligning machine which is now in experimental use at the Bausch & Lomb Optical Company. The optical firm and Johns Hopkins Hospital in Baltimore are cooperating in Dr. Kapany's work on the flexible gastroscope.



### Dr. Wiltsey to Teach at English University

**D**R. GLENN G. WILTSEY, Professor of Government and Chairman of the department, will conduct courses for English students on American political institutions and constitutional developments as visiting professor at the University of Hull, England, during the 1957-1958 academic year.

He will join the Hull faculty from October through the spring of 1958 under the exchange professorships between that institution

and the University of Rochester begun in 1953 with financial support from the R. T. French Company of Rochester and its associate in England, Reckitt and Colman, Ltd.

This year Prof. Richard M. Hoggart of Hull is Visiting Professor of English in the UR College of Arts and Science, specializing in the field of modern English literature.

Last December the two firms sponsoring the unusual educational exchange project announced that they had made arrangements with the universities to continue the plan for another five years. Previously it had been on a year-to-year commitment, and the companies decided that it should be placed on a more permanent basis.

During the 1955-1956 year, Dr. Wilbur D. Dunkel, Professor of English at the University of Rochester, was visiting professor at Hull. In the two preceding years, Prof. A. Geoffrey Dickens, Dean of Hull University's Faculty of Fine Arts and professor of history, and Dr. Herbert King, Dean of Hull's Faculty of Science and professor of geography, taught at Rochester.

While in Europe, Dr. and Mrs. Wiltsey will visit their son, Lieut. Robert Wiltsey, '55, who is stationed with the Air Force as photo intelligence officer in Weisbaden, Germany.



# The Pageantry of Commencement

JUST AS YOU can't tell the players without a program, you can't fully appreciate the rich pageantry of university commencements, rooted in eight centuries of tradition, without knowing something of the symbolism and history of the ancient ceremonies.

When the 1957 graduates don their gowns, caps and hoods at the University's 107th Commencement on June 9, perspiring in the usual hot June sunshine, it likely won't occur to most of them that the garb is a modified version of that worn by medieval scholars and monks for warmth in damp, drafty universities, monasteries and castles.

We've been delving into the lore of academic costumes and commencement rites and found it a fascinating field of exploration. We learned, for example, that in the twelfth century everyone wore gowns for every day dress, varying in elegance from the rough homespun and short, girded-up attire of the workman to the long, flowing brocades trimmed with velvet and rich fur of the rich and noble. It was the style until the sixteenth

century. During the early years of the medieval universities, then, the scholar wore the same type of clothing as everyone else. Another generally worn article of dress was the cloak, worn over the gown as we wear a coat. It usually had a cowl-like

The mace, centuries-old symbol of academic authority, originally was a weapon of defense. The Rochester mace was first used in 1935 at the inauguration of Alan Valentine as the University's fourth President. It is a four-foot rod of teakwood, ringed with ornate bands of silver carved in the dandelion motif, the University flower.

The head of the mace contains the Seal of the University. The names of all the University's Presidents and of Chancellor Ira Harris, who served from 1850-53, are engraved on a silver plate near the head.

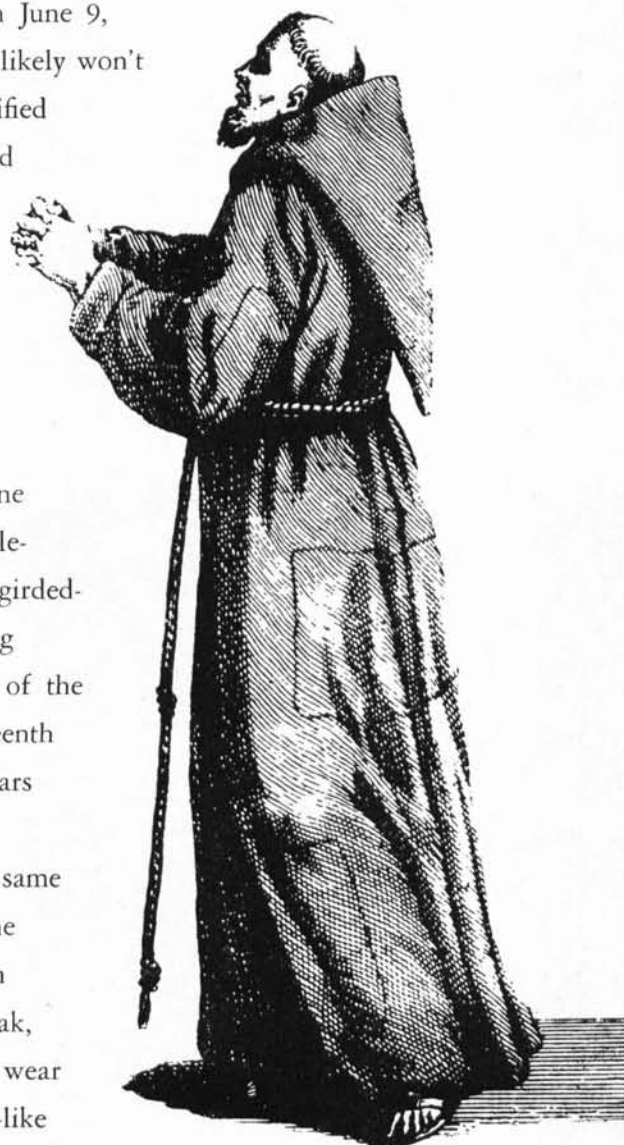

The cap and gown—universal badge of the scholar—derive from the cassock and hood required by monks and students of the middle ages who wore them for warmth in damp and drafty monasteries and halls. Today's academic hood traces back to the cowl that monks and others once pulled up over their heads to protect their tonsured pates, as illustrated in the garments of the friar in this ancient print.



appendage attached to the back, called a hood, to be pulled up for covering and protecting the head.

Gradually, however, the gown became limited to professional men, and in the sixteenth century the hood ceased to be worn at all except by legal, official, and academic personages. After that hats began to predominate in male attire and caps of particular forms were worn by professional and ecclesiastical persons to indicate their profession and rank. After the English universities had been in existence for a time, details of the scholar's apparel were prescribed by university statutes. While the use of academic gowns and hoods has been continuous in England and Scotland since the founding of the universities (they are worn daily at Oxford and Cambridge), it has become universal in the United States only since about 1895 when an Intercollegiate Commission was called to draft standard academic costume regulations. The Intercollegiate Bureau of Academic Costume is now the regulatory body.

At the University of Rochester only the President wore cap and gown until 1910. That year, members of the faculty broke out in academic regalia for the first time at the baccalaureate sermon preached by President Rhees, and subsequently all members of the graduating classes were privileged to wear caps and gowns. The heavy black silk robe and mortarboard fashioned of silk over wood, worn by Rochester's first President, Martin B. Anderson, is still preserved and is in excellent condition. It was found with an identifying note under the rafters in old Anderson Hall more than thirty years ago.

Although many European universities still use brilliant colors, gold brocade, and fur trimming on their academic costumes, and soft-crowned berets instead of the square mortarboards, the predominant color of robes in this country is black. It is the hood, once a comfort for tonsured

heads, that lends color and significant meaning to academic regalia. The larger part of the medieval hood, once a kind of cape worn over the shoulders and reaching nearly to the elbows, has disappeared in the master's and doctor's costume, and of course it can no longer be pulled up over the head.

The oldest degree, the master's, dates to the time of the first medieval universities in which master, doctor and professor meant about the same thing. A university originally was a guild of masters of arts; the degree was the step by which the distinction of becoming a full member of the guild was obtained and was originally a license to teach.

There is incomplete agreement on the derivation of the term "bachelor." Dr. Richard L. Greene, '26, now head of the English Department at Wesleyan University, who has furnished a good deal of this information, finds that the most interesting explanation takes the word back to the Low Latin *bacca*, cow, making the original meaning of bachelor "cowboy" or herdsman in the employ of a farmer, later transferred to other callings to indicate one who is still in apprenticeship. He offers some other interesting and also humorous comments:

On baccalaureate sermons—"Not much available on their history. Some colleges have 'em, some don't. Some seniors listen to them. Rain almost invariable."

On the multiplicity of recognized degrees in the U. S. resulting from the growth of specialized and vocational training—"A large university now may award as many as forty different combinations of letters and words at one commencement. Some of them sound odd to those who aren't taking them (like Ph.D. in Mass Communication) but they all carry the privilege of having your snapshot taken by other members of the family in cap and gown right after the ceremony. Don't worry about your expres-



**T**HE University Orator, Dr. Bernard N. Schilling, right, and the University Marshal, Dr. Arthur J. May, holding the mace, are dressed in the ceremonial robes specially designed and made for the University by the venerable London firm of Ede & Ravenscroft, Ltd., makers of coronation robes and scholars' gowns since 1689.

Trimmed with gold brocade and tassels, they were made to specifications prepared by President de Kiewiet, and were worn for the first time at the 1954 Commencement. Special robes also were made for the President and the Chairman of the University's Board of Trustees, with gold brocade facings on the gowns, and gold stripes on the sleeves. In general style, the robes resemble the master's gown, with long, closed sleeves having slits for the arms to go through. The President's gown is dark red, and the others are black. The glittering gold ornamentation and tassels on the cap

add a rich and festive note to academic processions.

The same year, 1954, the post of University Orator was created. It is a modification of the important office of public orator established at Cambridge University in 1522, who was rated as a high administrative officer, wrote Latin letters on behalf of the university to secure the favor of influential persons, sought privileges for the institution or defended its rights, and in general was a key figure in every important public occasion demanding some official utterance from the university, as Dr. Schilling has noted in an article on the subject.

In modern American academic life there is nothing to correspond to the office of public orator, since most of the duties have been absorbed in the president's function. As University Orator Dr. Schilling presents candidates for honorary degrees and prepares the formal citations.



sion; the mortarboard always casts a deep shadow across your face anyway."

On hoods (which generally are silk-lined with the color or colors of the institution conferring the degree and bordered with velvet of the proper width to indicate the degree and of a color signifying the department to which the degree pertains)—"An exception is Harvard, which appears to lack faith in the ability of the public to tell its product on sight and accentuates the matter by having its own style of hood with a crimson silk trimming as well as lining and by small braided crows' feet on the facings of the gown. Yale consoles itself for not having thought of that by permitting the use of a gown of dark blue instead of the universal black. This avoids the long chance of confusion with Princeton men, and is regarded as well worth any slight extra expense."

On honorary degrees, which began in Elizabethan England—"These are given in the British Isles but it took the United States to go into mass production on them. A tendency to make a sharper distinction than formerly between the degree given for study and honorary degrees began some years ago and is continuing. The giving of honorary Ph.D.'s, for example, is much less frequent. Some institutions give no honorary degrees. Cornell and Wells, to cite two, have in their charters prohibitions of such degrees."

President de Kiewiet wearing his claret-colored gown of the University of London, where he received his Ph.D. degree in 1927. He is wearing the soft-crowned medieval cap known as the "beef-eater's cap" favored by some English universities. The colorful hood is faced with salmon-colored satin, emblematic of his London degree. In the academic procession at the top of page, he is clad in his official Rochester robe of red silk with gold brocade facing and stripes.





## BACHELOR

**T**HE BACHELOR'S GOWN, modeled here by Richard Zuegel of Oak Park, Ill., and Barbara Blake, of Erie, Pa., who will be graduated this June, is made of black worsted material and has long, pointed sleeves, similar to the Oxford scholar's gown. It is closed only at the top. It has become the custom for women to wear a white collar. The cap is the traditional mortarboard, the origin of which is somewhat vague. One authority says that it was made "square" in order to be "like scholars and their books," another that it stems from the master workman's mortar board.

Early universities were essentially like trade guilds in their organization, and in medieval institutions the term bachelor was used for a student, who although still an "apprentice" under the direction of a magister or master, was permitted to teach younger students, something like today's "graduate assistant."

Incidentally, "bachelor" is only a temporary designation for Zuegel. He's engaged to Miss Blake.

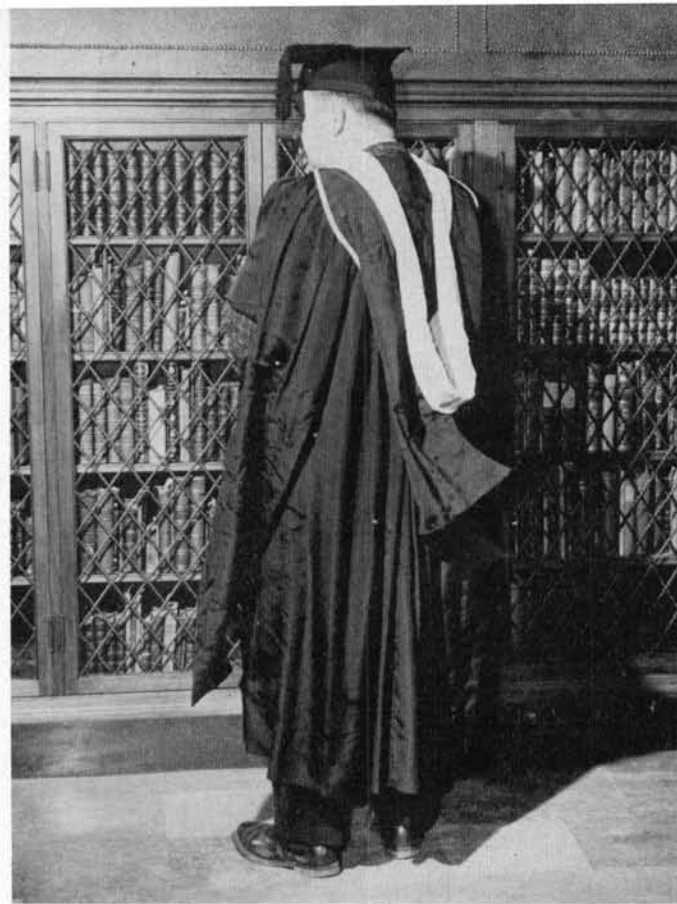

## MASTER

**R**OBERT L. NEESE, an instructor in the Foreign Language Department, who will receive his Master of Arts degree in Spanish this June, gives a preview of the regalia he will wear at Commencement.

The master's robe may be either of black silk or black wool, although there is a trend toward gowns of lighter weight material made of the new synthetic fabrics. It is worn open, with the same yoke effect as the bachelor's gown, and has long, closed sleeves reaching well below the knees, with an arc of a circle at the bottom and a slit for the arm.

The master's hood, modeled by Neese, is three and one-half feet long, made of black silk and lined with the official color or colors of the institution granting the degree, in this case dandelion yellow. It is bordered with white velvet indicating that the degree is in arts. The master's hood is shorter and narrower than the doctor's and ends in a curved tail.

The degree has ancient origins in the early guilds, and indicates that the recipient has served his apprenticeship and is admitted by his superiors to begin, that is, to teach, and from this terminology comes the word "commencement" for describing the ceremonies at the end of the academic year.

## 1957 Academic Regalia

### *Derives from Medieval Customs*



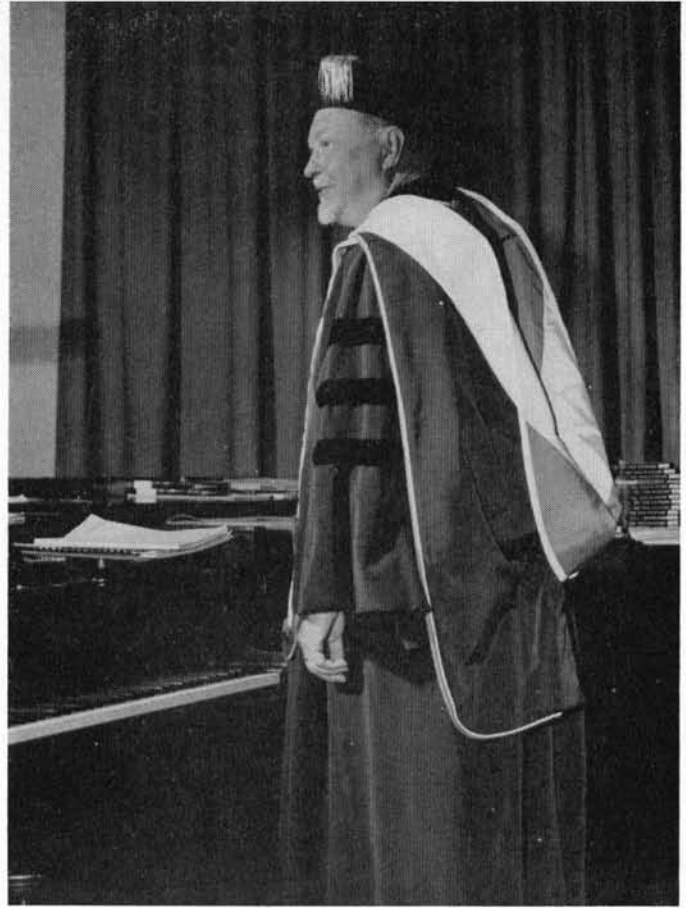

## DOCTORATE

**O**RIGIN OF THE title of "Doctor" as a degree superior to that of master is somewhat obscure, but it was conferred in law in the twelfth century at the University of Bologna, and the University of Paris gave the doctor's degree in divinity at about the same time. At Oxford in the year 1184 there is mention of the "doctors of the different faculties," so that the term was evidently used as a title for those possessing the highest degree of learning soon after the first universities were established.

The doctor's gown, displayed by John C. Crandall, Jr., an American History Fellow who will receive his Ph.D. degree from the University of Rochester in June, is of black silk with a full, round, open sleeve. It is faced with velvet and has three velvet bars on each sleeve, which may be black, or the same color as the velvet, indicative of the faculty, which edges the hood. Only doctor's degree recipients may wear the gold tassel on their caps.

The doctor's hood, which Miss Olive M. Schrader, Registrar for the College of Arts and Science, who for many years has helped robe the honorary and advanced degree candidates, is adjusting, is four feet long and made with a wide panel. As can be seen, it is considerably fuller than the master's hood.

Colors for the department to which the degree pertains, on the velvet edging of the hood, include white for arts and letters, blue for philosophy, golden yellow for science, green for medicine, pink for music, brown for fine arts, copper for economics, orange for engineering, purple for law.



## HONORARY

**D**R. HOWARD HANSON, Director of the Eastman School of Music, posed for the *Review* in one of his seventeen honorary degree hoods that have been conferred on him by colleges and universities. This one, with Columbia University's blue and white chevrons on the hood, is for an honorary Doctor of Music degree.

The front view shows an unusual decoration worn by Dr. Hanson. It is a scarf of russet brown and cream-colored velvet, trimmed with bars of brown fur, to which is pinned the Prix de Rome, awarded to him when he was a fellow of the American Academy of Rome. He was the first to receive the award, one of the most highly prized in the whole field of music.

The beginnings of honorary degrees go back to early England, and the practice appears to have been laid down formally in the Elizabethan code, which authorized conferring degrees "upon privy councillors, bishops, peers, and the sons of peers without requiring them to fulfill any of the conditions of time, exercise or examinations imposed upon other candidates . . ."

Harvard's first honorary degree was given to Benjamin Franklin, an M.A. in 1753. In time the gift of special degrees became a regular feature of American commencements, with the result that in many cases the standard of recipients was lowered and their number greatly increased. There has been severe criticism of universities for the proliferation and cheapening of an honor that it is felt should be reserved for only very exceptional individuals, and some institutions have abolished all degrees except for those earned in course.



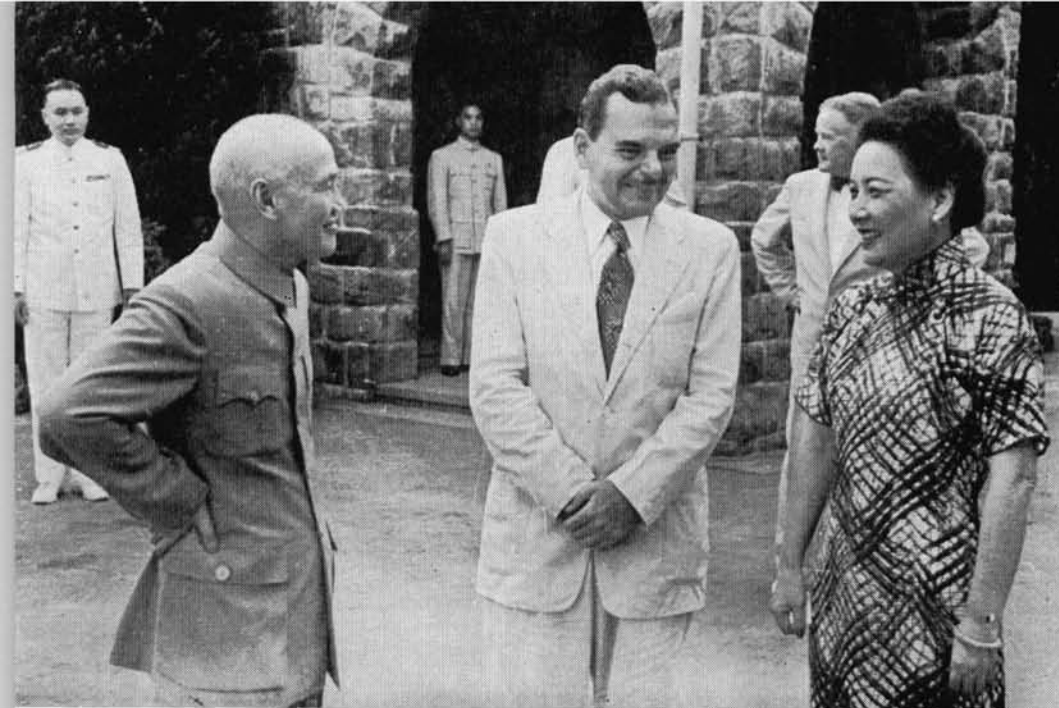

While Governor of New York State, Mr. Dewey visited Generalissimo and Madame Chiang Kai-Shek in Formosa. This is one of the many photos contained in the Dewey Collection.

# The Dewey Papers: an appreciation

By Glyndon G. Van Deusen, '25  
Watson Professor of History

*Largely through the foresight of Professor Van Deusen, the University of Rochester Library has acquired the papers of former Governor Dewey, an invaluable collection that contains much of the political, social and economic history of the past twenty years. It represents a landmark in the development of the Library's program for providing research material for faculty and graduate students, and together with the papers of William H. Seward, President Lincoln's Secretary of State, bequeathed to the University in 1951 by his grandson, William H. Seward 3rd, provide a rich trove of original source material on the history of American politics.*

*Professor Van Deusen first approached Governor Dewey about giving the papers to the University in 1950, and found him greatly interested. However, the matter was held in abeyance when the Governor decided to run for reelection, but four years later, when he announced his decision not to run again, the conversations were resumed and the Governor approved the transfer of the documents to the University.*

THE Thomas E. Dewey Papers, all thirteen tons of them, have now been in Rush Rhees Library for some two years. During this time, the archival staff, capably directed by Miss Margaret Butterfield, '26, has begun the task of organizing them for scholarly use. The task is progressing in satisfactory fashion, but it is enormous, for the papers occupy one whole library stack and consist of over one million items.

I have been over these materials in considerable detail, and as a result of this investigation have gained some impression of their historical value.

The cases of documents, legal size, that belong to the period before 1943 house much evidence as to the political aims and ideas of nationally prominent Republicans in the 1930's. They also contain a great deal of information about the 1942 New York State gubernatorial campaign. In addition, they reflect the reactions of both great and small to the social conditions that characterized the

period of the depression and the beginning of the return to prosperity. Of particular interest to the historian is a file of letters from Prof. H. E. Babcock of Cornell University on the agricultural problems of the depression period.

Of much greater bulk, and correspondingly greater importance, are the papers relating to Governor Dewey's official position as Governor of New York State



Governor Dewey strolling with President-Elect Eisenhower in November, 1952, in Augusta, Ga.



from 1943 to 1954. This collection, intensively studied, will give a wealth of information about Republican tactics, plans, and policies during twelve very important years in our state and national history.

The "Personal Correspondence" from 1943 to 1954 includes letters of significance from such public figures as Bernard Baruch, Henry R. Luce, Frederic H. Bontecue, W. Kingsland Macy, and many other leaders from different parts of the nation.

Of particular interest are the letters which convey the prejudices and the predilections of a considerable variety of newspaper editors and publishers. There are also thousands of letters from the little people, letters of praise, blame, advice, and grievance. This collection is especially rich in the campaign years, but the material covers the whole period. It also includes many copies of the Governor's replies to his correspondents.

Even more important than the "Personal Correspondence" files of this gubernatorial period are the files marked "General Correspondence." These contain much information about affairs of state (local and national); discussion and analysis of the virtues and defects of various pieces of legislation, or party policies; descriptions of a wide variety of local situations which involved or demanded legislative, gubernatorial, or judicial action. Here, as in the "Personal Correspondence" files, is to be found the correspondence which thousands of people directed to the Governor's office, and copies of the replies that went back to the people, replies signed by appropriate members of the Governor's staff and, in many instances, by the Governor himself. These files are essential for any study of the state legislation of this period. They are also essential for any study that may hereafter be made of the appointing power in New York State. They give vital evidence for investigators interested in a wide variety of topics, from veterans, affairs to pari-mutuel harness racing and capital cases. The reports on capital cases include descriptions of crime that are hair-raising in their sordid drama.

Of special interest is that part of the collection containing the Governor's speeches, press releases, and itineraries. Here is a collection of the Governor's thoughts on public questions made all the more important because many of the speeches have first, second, and third drafts, together with final and presumably last-minute corrections. These drafts show the evolution of the Governor's

thinking on matters of policy as he was making ready for a public pronouncement.

Over thirty cardboard cases, legal size, are needed to house the materials which relate to Governor Dewey's 1948 campaign for the Presidency. These cases house an official record of the campaign, carbons (arranged by states) of letters sent out from campaign headquarters, twelve cases of incoming mail, lists of contacts, news releases, photographs, and much besides.

The Dewey Papers include, in addition to the materials already mentioned, a vast amount of other memorabilia. One case of materials consists solely of articles by

The Dewey Papers constitute an extraordinary collection of historical evidence concerning one of the outstanding public figures in twentieth century America. They are also an indispensable source of information concerning the part played by New York State in the political, social, and economic movements of one of the great periods in American and world history. They constitute a mosaic pattern in which the trained eye of the historian can discern the pattern of American democracy, its shortcomings, its faults, its achievements, its virtues. Taken in conjunction with official materials housed at Albany and Washington, the personal papers of other outstanding leaders, the



Four New York State Governors: Thomas E. Dewey with Herbert H. Lehman (1932-42) Governor Averell Harriman, and Charles Poletti, who was Governor for 29 days in 1942.

and about the Governor. There is a voluminous scrapbook collection, consisting of over 250 folio volumes of newspaper clippings extending from November 21, 1933, to December 31, 1954. These New York State news items present a congeries of information about the Governor's activities, together with a host of editors' and columnists' opinions of the Governor and of the policies with which his name was connected. There are additional files which consist simply of the Governor's messages and proclamations. There is a collection of phonograph records, films, kinescope and tape recordings, diplomas, photograph albums of special events, plaques, medals, badges, and keys in profusion. The collection probably houses a key for every city in the state.

written memoirs, and the unwritten recollections of the Governor's contemporaries and friends in public life, the Dewey Papers will furnish the material from which much of the story of our time will be written.

In giving his papers to the University of Rochester, the Governor has conferred upon us a very real privilege and a very great responsibility—the privilege of possessing valuable historical material so that Americans may increase their knowledge of the processes of democratic government, and in so doing smooth a little the rough road that man travels on this earth.



By Ruth M. Adams

Assistant Professor of English

**A** FLIGHT of an hour and a half carries you from Athens to Crete. The plane ascends sharply, tilts along the mainland beaches, and moves out over the Aegean. Soon the Cyclades lie scattered below—fragments of land with fresh April green against the blue water, edged with white foam. Then the plane moves down, rushing toward the seaward field of the Herákleion airport, while sheep scatter from the runway. To your left rises Mount Ida, almost invisible in clouds. Brilliant sunlight pours onto the field.

I had come to Crete to see the reconstruction that had been done on the ruined palace of the Minoan kings at Knossos—the dynasty whose legends tell of Pasiphae and the Minotaur, of Daedalus and Icarus, of Theseus and Ariadne. Knossos is not far from Herákleion, where my hotel was, and I made the trip every day by taxi. Few tourists visit Knossos in early April. Day after day I found myself the only person there, and I could wander as I chose. The buildings of the palace, which were partially restored by the late Sir Arthur Evans, the English archeologist, rest in a circle of stony, barren hills, cut from south to north by a valley in which there was long ago a broad river. Then the hills around were dark with the green of cedar and cypress, from which the subjects of King Minos made the ships that were the kingdom's strength. Four thousand

years ago, the sea power of Knossos wrung tribute from Egypt and from the mainland of Greece, as well as from the Aegean Islands. Its sailors may have voyaged as far as the British Isles. Then suddenly Knossos and its power were destroyed. No one knows what the catastrophe was—perhaps the hands of the gods bringing earthquake and fire, or the hands of men in violent invasion. Now the labyrinthine sprawl of the palace is invaded by clusters of bushes, of nettles, of olives. In the great court outside the king's audience chamber, on the edges of the terraces, between the paving stones of the dancing floor, grow the wild flowers of an Aegean spring—red and blue and yellow, mauve and purple, pink and white. The incessant hum of bees is everywhere.

Knossos is peopled only by ghosts. But in Herákleion real life proceeds busily. Like most other Greek cities, Herákleion smells of new plaster, and, like Knossos, it has known invaders. First came the Greeks from the mainland, then the Venetians, then the Turks. Most recently, in World War II, German planes flew overhead and dropped their bombs; then the earth shook, the buildings fell, and fire destroyed most of what remained. The scars of the Stuka raids still show on the surface of the town, but new buildings go up, all in beige stucco, it seems, and the noise of construction—crashing slides of stone, whang of hammers, slap of plaster—continues into the night. This restoration is not so beautiful as that of Knossos, but it vibrates with energy and purpose.

Herákleion is small, and a stranger—especially, perhaps, if one is a woman—is inspected by long, inquiring, courteous stares. People are friendly and deal gently with a visitor's inability to speak

Greek. Children follow you down the street.

I have no idea whether the restaurateurs of Herákleion ever take inventory, but if they do they must have a time of it, because their table furnishings have a way of wandering about. If you want coffee—the strong, thick, sweet Turkish coffee—you ask the café waiter for it and then you tell him where you will be to receive it: perhaps at your table, perhaps in the courtyard of the town's elegant museum, perhaps back at the hotel. Let's say you go to the museum, as I did. Soon the waiter will come down the street—past men from the hills in their ballooning trousers and shining boots, past donkeys pulling wagons, past American cars—carrying the tray with your coffee and the glass of water that always accompanies it. I suppose he comes back later for the tray; you, at any rate, are not responsible for it. Once, at a restaurant beside a fountain built by the Venetian invaders, where I took most of my meals, I asked for baklava, the dessert made of pastry, nuts, and honey. There was none on hand, but the staff was not dismayed. One waiter dashed out to a pastry shop and returned in triumph with plate, knife, fork, baklava, and pastry, under whose eyes, as well as those of the staff and the other patrons, I had to approve and then eat the pastry.

Early on my last morning in Herákleion—I was to leave at noon by plane for Athens—I started down to the breakwater to inspect the Venetian customs house there. At the foot of the precipitous street to the harbor, cargo and fishing boats unload, and rust-colored nets dry on the wharves and the sea wall. I picked my way around the nets and went out on the breakwater to the customs building, which is old and fortlike, and has a lion of St. Mark staring out to sea. After a while, I walked on.

It was an in-and-out morning, with clouds scudding steadily past the sun. The waves slapped hard at the rocks of

the breakwater. Then I heard another slap, not quite like that of the waves, from the water's edge. I turned and looked down. A woman and a boy, she perhaps twenty-three or four, he perhaps ten, were washing clothes—soaking them in the water, then rolling them up and hurling them onto a flat rock. We smiled at each other, and then, as I started on, they waved and began clambering up the rocks toward me. When they reached me, I saw that the woman was not pretty but that she had a live face—bright, animated, and warm. The boy's face was harder to see; whenever I caught his eye, he ducked his head and then looked sideways at me, with a half smile.

We tried conversation, but there was the language barrier, which we all accepted as a great joke. Presently, however, the woman did manage to ask a one-word question: "English?"

I shook my head. "American," I said.

They understood, and for some reason my answer seemed very right and important. The woman spoke rapidly to the boy, who at once ran back toward the town as fast as he could move his thin bare legs. I was made to understand, largely by signs, that, please, I must wait until he returned. It would not take long.

It didn't. The boy came back with another boy, who was about the same age, a bit thinner, a little longer in arms and legs. His hair was cropped close, and his brown eyes shone in his tan face. He was barefooted, as were the other boy and the woman, and his T shirt and shorts were clean and sun-bleached. He handed me a letter.

It was an old letter, and it bore a California postmark. Taking it, I looked at them questioningly. They all three indicated impatiently that I should read it aloud. I drew from the envelope, first, a Christmas card showing a number of small photographs, with English captions underneath. A comfortable, plain woman in her thirties, wearing glasses, sewing: "Mother always works." A man with thinning hair, a bow tie, smiling over a pile of papers: "Twenty years on the job." A plump little girl in a bathing suit, holding to the edge of a pool: "In the swim." Another little girl, in a very evident party dress: "All dressed up." And a sturdy boy, with a pile of elaborately wrapped packages: "Ready for the Season. Merry Christmas from All of Us." There was also in the envelope a handwritten sheet, with a California dateline. I took it out and read: "We had your letter and think you write very nicely now. . . . We cannot read it but

we had it translated. . . . We are pleased you are doing so well in school. . . . Will you let us know if there is anything else you would like, so that we can send it to you. . . . Your loving American family."

I knew then. There was another—a third—restoration on Crete. This restoration was being done with material from halfway around the world, from the far side of America; and because I was American, like the family that had obviously "adopted" this Greek boy, I was being given some of the credit. After I finished the letter, there was a sudden babbling in Greek. I was thanked. We shook hands, we smiled, we shook hands again.

At last I turned and started back toward town. I had just reached the wharves when the sound of bare feet on the run came up behind me, and there were the boys. We smiled and chattered incoherently, and then they were off, pelting down a side street. I was up the hill and almost at my hotel when they caught up with me again. This time there was something more than chatter—an earnest, almost desperate attempt to communicate.

"Speet," they both said, "Speet." They said it politely but also insistently. As they spoke, they pointed down the side street from which they'd come.

What did they mean? I tried hard to understand. But they could do no more than say "Speet" again. Then I remembered it was almost time for the taxi that would take me to the airport; I shrugged helplessly and walked on to the hotel. Looking dejected, they stood and watched me go.

The taxi was waiting, with my suitcase already in the back seat. Beside the driver—the same one who had driven me on my trips to Knossos—sat a little

girl, dressed in starched pink gingham. She was unsmiling, staring straight ahead. The driver, who spoke a bit of English, said proudly, "My little girl. I told her she could ride to the airport, if you did not mind. Her mama dressed her up to come." I said I was very glad to have her, and as we drove over the bumpy road to the airport, with the driver honking his horn constantly from sheer delight in its sound, I tried vainly to induce the child to turn around and relax. Once she looked at me unsmilingly, but that was all.

It occurred to me then to describe to the driver my encounter with the two boys. I did, and ended up asking, "What does 'speet' mean? What did they want?"

"'House,'" he said, swinging the car in beside the airport office. "It means 'house.' They were asking you to come to their house." I got out of the taxi, with a sense of failure. I had been completely inadequate. And much as I wanted to, I could not now go back to find them, accept their kindness, and thank them.

The plane stood ready, and I turned to pick up my bag and go. The little girl in the front seat, still serious and unsmiling, now put her arm through the open window and held out something to me. She spoke quietly, shyly. I looked at her father.

"She has candy," he said. "She would like to give you some."

I took the candy—there were several sticky pieces—and she smiled at last. I thanked her. Then I boarded my plane and flew out of Herakleion, holding the candy like a talisman of forgiveness.

*Reprinted by permission, Copyright 1956  
The New Yorker Magazine, Inc.*

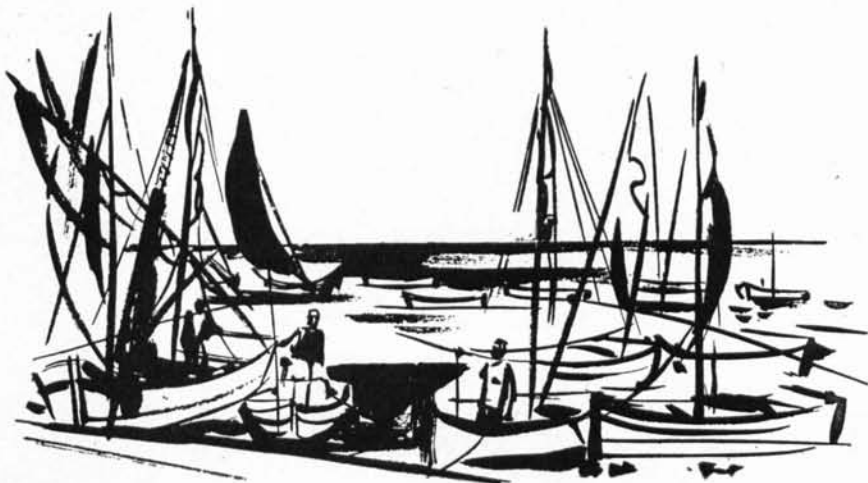

# 'Rapture of the Deep' Poses a Puzzle for Physiologists

By Harry Schmeck

Harvard Nieman Fellow, 1954

THE SCENE might be almost anywhere along the coast a mile or so offshore. A boat is at anchor on the choppy blue-green water. On its deck are the air pumps, lines and other equipment that go with deep sea diving.

Nearly 200 feet below the boat an experienced diver is moving slowly across the bottom with his air and communication lines trailing slightly behind him and a stream of bubbles curving upward from his heavy helmet.

Though an experienced man in his dangerous field this diver seems to be fumbling with his tools. His steps are more uncertain than they should be even in the heavy diving dress. Over the phone system the men in the boat can hear snatches of garbled talk or even song. The diver may ignore their questions or even answer with nonsense.

For no reason at all he may leave what he is doing and wander off dangerously at random across the uncharted bottom. The diver is in the grip of something called "rapture of the deep." He acts as though he hasn't a care in the world—as though he has had one too many drinks. Coming over him unexpectedly almost 200 feet below the surface this "rapture" could cost him his life.

What caused it? It seemed likely that breathing air at pressures more than four times higher than normal was somehow producing the effect. Thorough investigation showed that this was the case and put the largest share of the blame on high nitrogen pressure. The limiting depth for deep sea divers was extended considerably when helium was mixed with their oxygen to replace most of the nitrogen normally in the air. Nitrogen at high pressure was exerting a narcotic effect.

At this point "rapture of the deep" became a serious puzzle to the science of physiology as well as a hazard to deep sea divers. Nitrogen is an inert gas. It makes up 79 per cent by volume of the air we breathe in and an equal amount is breathed out. The body, in other words, seems to ignore the nitrogen in our atmosphere. Yet at high pressure this inert, non-poisonous, colorless, odorless and tasteless gas has a narcotic effect. How does it act?

The Physiology Department of the University of Rochester School of Medicine and Dentistry has been exploring this

problem for a decade under the leadership of Dr. Wallace O. Fenn, Department Chairman. A paper published this spring in the *Journal of General Physiology* brings them closer to a solution. Dr. Fenn, who has been much interested in gases, respiration and diving problems, is now chairman of a panel on underwater swimmers' technology of the National Research Council's committee on undersea warfare.

The first thing the UR research scientists had to do, Dr. Fenn said, was produce nitrogen narcosis—the equivalent of "rapture of the deep"—in an animal in a way that could be measured objectively.

A graduate student, Dr. Jean Marshall, did this by measuring the brain waves of a frog exposed to high pressures of nitrogen in an enclosed vessel. The nitrogen pressure was raised without changing the partial pressure of oxygen. As the nitrogen pressure rose the brain waves got fainter and fainter and finally disappeared completely. As the pressure dropped again they reappeared.

Nitrogen narcosis did exist measurably then, but the puzzle of its cause was still untouched.

In a later project, Dr. Frank Carpenter found that nitrogen would also prevent the convulsions that electric shock produced in mice. He found exactly the minimum or "threshold" at which the inert gas would protect against those convulsions. The next step was to compare this with the effects of other inert gases such as argon and helium. The "threshold" pressure for argon was considerably higher than that for nitrogen. The "threshold" for helium just couldn't be reached.

Curiously the differences in "threshold" followed roughly the same graph curve as the solubilities of these gases in the fatty, lipid materials of the body. But this was more than curious, because the nerve cells of animals and humans are believed to be coated with a very thin lipid membrane.

The puzzle seemed to be narrowing rapidly to this question: what does nitrogen at high pressure do to fatty organic substance?

The UR physiologists decided to try an experiment on a simple non-living model. They put a mixture of olive oil and water in their pressure chamber and shook it to produce an

Dr. Fenn (right) and Dewey Sears, research fellow, demonstrate effect of high pressure of nitrogen and argon in producing a reversal of oil and water emulsions using a shaking machine and a high pressure meter which registers whether or not the emulsion has changed.

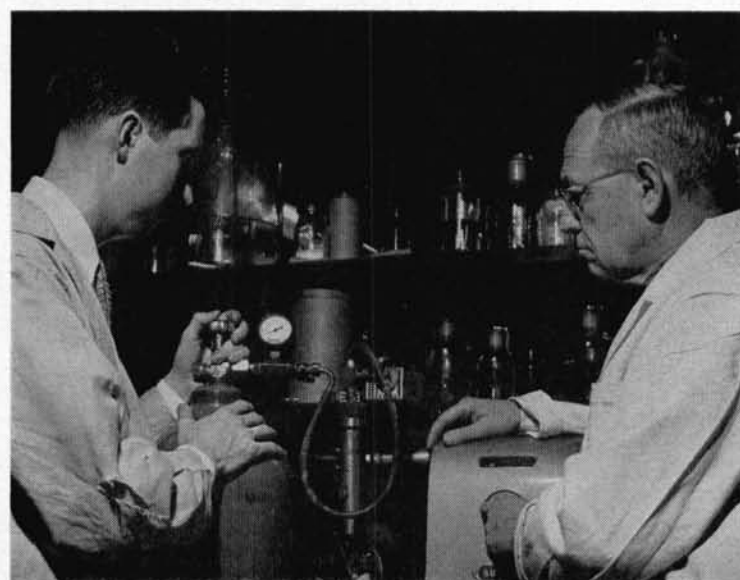

emulsion—a suspension of fine drops of oil in water. They subjected this to a huge pressure of nitrogen a hundred times as high as normal atmospheric pressure.

Then they looked at the result. They had started with drops of oil in water. Now they had drops of water in oil. The emulsion had literally been turned inside out. It is this experimental evidence that was reported recently in the physiology journal. It may well be the clue leading to an explanation of "rapture of the deep."

The basic aim of physiology, of course, is not that of solving safety problems for divers or for the applied science of high altitude medicine, another field of research in which the UR department has done pioneering work.

Physiology's basic role is in fundamental research. It is the science which seeks to understand the function, behavior, and essential processes of all the complex organs and integrated systems that together are a living body. In answering these basic questions it does tell other scientists many things of value to medicine, health and even the regrettably important art of war.

UR physiology research on oxygen, for instance, touches importantly on many fields. This indispensable gas makes up a fifth of the air we breathe, half of the earth's crust, all but 10 per cent of water and more than half of the human body. If the oxygen in our air disappeared suddenly every warm-blooded animal on earth would die in a matter of minutes.

But oxygen seems to have a malevolent side too. Small animals, such as rats and mice, die in a matter of hours if they are put in a high pressure atmosphere of pure oxygen. Breathing the pure gas at high pressure for less than an hour has been known to send deep sea divers into convulsions. Excessive use of oxygen for premature babies stands convicted as the principal cause of the blinding disease retrolental fibroplasia. The disorder, unknown twenty years ago, only hits premature babies. It had become the leading cause of blindness in premature infants before the role of excessive oxygen in this disorder was discovered.

The University of Rochester Medical Center was one of the first institutions in the nation to observe that symptoms just like retrolental fibroplasia could be induced in newborn mice simply by letting them breathe 70 per cent of 1 atmosphere of oxygen.

This important work was done principally here by Dr. Rebeca Gerschman, Assistant Professor of Physiology. She has also been following other aspects of oxygen's "bad side" and has even found ways of turning it to good use for research.

Dr. Gerschman and her colleagues have noticed striking similarities between some of the bad effects produced by oxygen and the harm done by x-ray radiation. Things that protect against x-rays sometimes protect against too much oxygen. Adding oxygen to x-ray treatment seems to increase the effect of the radiation under some circumstances. Several investigators are now considering using oxygen in the x-ray treatment of tumors.

Recently Dr. Gerschman and her co-workers have studied the effects of oxygen at the cellular level by experiments with a common variety of "one-celled animal," paramecium caudatum.

The UR research workers have demonstrated not only that an atmosphere of pure oxygen can kill those protozoa in about two hours, but also that higher pressures (6-10 atmospheres) can cause mutations in certain bacteria which are strikingly similar to the mutations caused by x-rays.



Oxygen is essential to life, but it also has a malevolent aspect. Here Dr. Gerschman and Justin Frost, research assistant, are studying the effects of moderately increased oxygen on a rat in an oxygen chamber that has an air lock so the animal can be fed, injected with chemicals and weighed without being removed from the chamber.

Recently Dr. Gerschman and her associates have made motion pictures showing the effects of pure oxygen on the paramecium. The pictures have shown remarkable similarity to others showing the appearance of the same type of organism under x-ray bombardment.

The fact that two separate and distinct agents produce virtually the same effect on a given form of life is valuable knowledge to a research scientist. It provides an opportunity for cross-reference and comparison. This paves the way for fuller understanding of the basic action by which both of the agents achieve their effects. When full understanding is achieved scientists are in a position to answer that always fundamental question: "What can be done to alter these effects for the good of humanity?"

For many years the body's important inorganic substances have been a major interest of Dr. Fenn's department. The research has concentrated on the active roles in the body of sodium, calcium, potassium and chloride. Not counting that calcium which is present as the major constituent of bones, all four of these inorganic materials make up less than half of one per cent of the materials in the body. But these traces are vitally important. They move back and forth between the tissue cells and the blood in accordance with laws that are of life and death importance and yet are only partially understood by science.

The UR research workers are trying to determine specifically what the basic laws are. It is known for example that there is an important relationship between the movement of potassium and the acid-base balance of the body. In some cases, however, it is not known whether the change in acidity is designed to preserve the right potassium concentration or vice versa. Knowing which of the two possibilities is correct

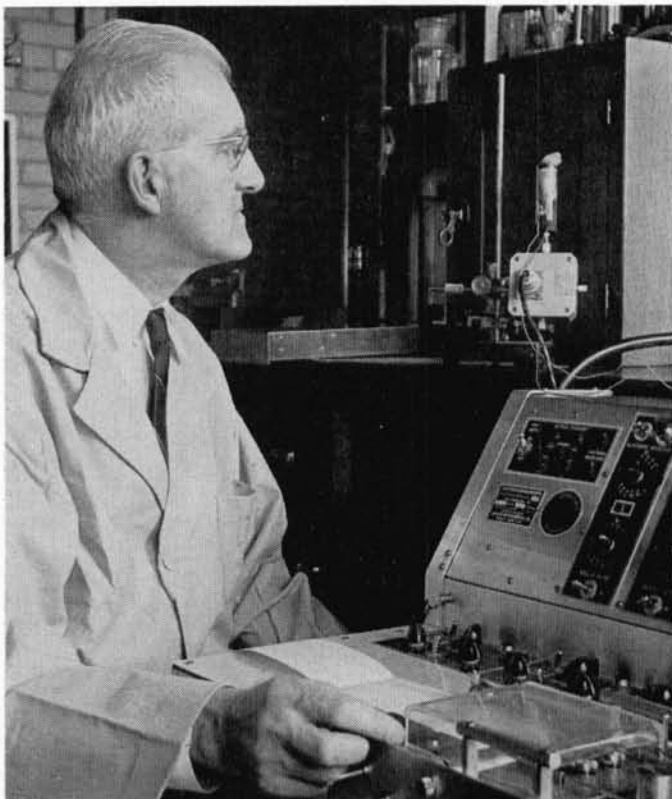

Dr. Adolph is investigating the effect of low oxygen concentration on an infant rat in glass cylinder at right above instrument panel, from which electrocardiograms and the breathing are being measured.

can be important in clinical medicine because it may mean the difference between treating the true cause of a disorder or just nullifying the symptoms. In some cases it is worse than useless to treat only the symptoms if the basic cause of those symptoms is left uncorrected.

Another study of inorganic materials concerns the effect of calcium on the beating heart. For this work the hearts of turtles and frogs are kept alive outside the body for days. During this time the organs are subjected to varying environments and the effects of abnormal environment are noted. Since the frog and turtle hearts operate in accordance with the same fundamental principles that govern the mammalian heart the research has important implications for human physiology.

Months before Pearl Harbor the UR Physiology Department was already working on a project of great importance to U. S. military capabilities. This was aviation medicine, concerned particularly with the effects of high altitude on the body.

The oxygen pressure in the air drops gradually with increasing altitude until the point is reached at which there is not enough pressure to drive the oxygen in the lungs into the blood. Under these circumstances a flier can lose consciousness and die in a matter of a few minutes. The critical altitude varies greatly from individual to individual, but most people will lose consciousness at 25,000 feet. Army Air Force regulations called for use of oxygen masks above 10,000 feet.

The UR work began with studies of pressure breathing—pushing added oxygen into the lungs at high enough pressure to overcome the deficiencies of high altitude air.

"It turned out that the problem of increased pressure in the lungs involved a great deal of general physiology and had many unexpected ramifications," Dr. Fenn recalls. "It presented problems of very general interest, it seemed to us."

Out of the department budget, the UR physiologists built a small pressure chamber capable of holding two men. It could be filled either with water—hot or cold—or air and was adaptable for both high pressure and low pressure study. The tank, in which some of the senior members of the department have "passed out" more than once in the interests of science, is still in use.

The UR work in respiration physiology has spread out over a broad field of endeavor including gas equilibrium in the lungs, what goes into the blood and what comes out and why, and the general mechanics of the related twin pumping systems for air and blood that keep us alive.

Some of the statistics involved are fascinating even to the layman. The exchange of oxygen from the air into the blood's hemoglobin takes place in 750 million microscopic sacs in the lungs called alveoli, according to a UR physiologist. Each red blood cell has only seven-tenths of a second to take on its life-giving cargo. About six liters of blood are pumped through the lungs in a minute. The alveoli have to provide a total of about 100 square meters of surface area—an area of about thirty by thirty feet—for the exchange of oxygen.

The engineering problem represented by the lungs is equivalent to putting about 900 square feet of surface inside a gallon jug.

The UR studies of chest physiology problems have contributed to a greatly increased general awareness among scientists of what goes on in the human chest. Many medical centers today are making use of the general principles and theoretical conclusions worked out in Rochester.

Another line of basic research is that of Dr. Edward F. Adolph, Professor of Physiology. Dr. Adolph's fields of in-

William H. Newman, medical student, breathes into a rubber bag in experiment conducted by Dr. John Knowles to determine the tensions of pressures of carbon dioxide in mixed venous blood by rebreathing techniques. The ultimate objective is to develop a simple method to determine cardiac output without the necessity of cardiac catheterization commonly used in working with heart or lung patients.



## Books in review

### THE ANATOMY OF SOUTH AFRICAN MISERY

A new book by

Cornelis W. de Kiewiet

Published by Oxford University Press, reviewed by William E. Diez, Professor of Government.

In 1954 the Whidden Lectures were endowed at McMaster University in Hamilton, Canada, in honor of the late Rev. Howard P. Whidden, Chancellor of that university from 1923 to 1941. President de Kiewiet was invited to be the inaugural lecturer and in January, 1956, delivered three lectures under the title "The Anatomy of South African Misery."

These lectures deal with the policy of the government of the Union of South Africa known as *apartheid*. Although the word means "apartness," in the context of present day problems in South Africa it is more appropriately translated as "segregation." In its absolute form *apartheid* is a policy aimed at complete racial separation even to the extent of separate economies, and in any case is dedicated to the continued political and economic domination of approximately ten million Africans, Indians, and colored people by a European white com-

munity of some two and a half million people. The problems it raises are many and complex and the way they are settled will have a

profound meaning for the rest of Africa, itself in a state of flux, and for the world outside, especially the West.

In his first lecture, "Nationalism and Racialism," Dr. de Kiewiet provides an historical background, pointing out the importance of the Boer War as a key to an understanding of contemporary South Africa and showing how Afrikaner nationalism, of which *apartheid* is a concrete expression, has become "an instrument of cultural defense against the English and of racial defence against the native."

The second lecture, "The Delusion of Apartheid," examines the rationale of this policy. For its proponents, *apartheid* is the logical secular translation of a religious conviction that God did not create all men equal, and many of its advocates not only say but sincerely believe that separation will bring to the African native the security and well-being neither urban slums nor the rural poverty of tribalism can provide. President de Kiewiet does not share this belief nor condone *apartheid* but characterizes it as "a mental toy, operating outside history and economics" and "a creed of despair and a flight from the fearfulness of the real

problem."

"Time for Decision," the final lecture, shows how the white community's concept of itself as a beleaguered citadel has led to political orthodoxy, to an attack on representative government, and to economic and social policies at variance with the needs of an expanding industrial society and with the very benefits *apartheid* is calculated to bring to the native.

Dr. de Kiewiet does not predict that the integrative forces of investment, industrialism, and urbanization will overcome the separative forces of nationalism and racialism. But he suggests that they offer some cause for hope, and in a general prescription for dealing with African problems he urges upon the West the need for white cooperation with responsible emergent African leadership as well as the need for the avoidance of well-meant but nonetheless ill-considered actions.

The reader of "The Anatomy of South African Misery" will be continually aware of the sober and fair-minded analysis the author's scholarship provides and appreciative of the felicity of expression and the incisive observations characteristic of these excellent lectures. He will agree also that the honor accorded Dr. de Kiewiet by inviting him to be the first Whidden Lecturer is indeed fully deserved.

terest include physiological adjustments to heat, cold and thirst. He also studies the development in newborn animals of control over such vital functions as breathing, circulation of blood, body temperature and water content of the body.

In many respects the newborn mammal (Dr. Adolph and his associates use rats in most of their work) is physiologically helpless, but develops by schedule a series of properties that each add to its capacity to "get along." On the other hand, the infant can stand extremes of temperature and low air pressure that are too much for the adult. The tolerated circumstances vary considerably from species to species. Studies of the differences between species and between infant and adult shed much light on the general physiological principles involved in "getting along."

Dr. Adolph's work on cold has contributed to the surgeon's use of hypothermia, a valuable technique involving lowering the patient's temperature abnormally during an operation. It also has contributed to understanding of injuries caused by extreme cold. The work on thirst turned up the important fact that the body has certain minimum water requirements without which it cannot keep going.

Dr. Edmund S. Nasset, Professor of Physiology, is among the nation's outstanding investigators in gastrointestinal physiology and important related subjects such as amino acids and protein metabolism. The UR work under his leadership has covered a wide variety of projects in the physiological aspects of digestion, and, hence, of nutrition.

Last summer he reported to the twentieth International Physiological Congress in Brussels, Belgium, on a previously little-known action of the thyroid gland in controlling gastric secretion.

Dr. Nasset and his co-workers now are completing a project to assess the effect of atomic radiation on the digestibility of fats and protein. This study is part of a nationwide effort sponsored by the Army Surgeon General's Office to assess the safety of radiation as a food preservative.

Associate Professor John P. Lambooy is making a study of synthetic compounds closely related to the vitamin riboflavin and the amino acid phenylalanine. The process involves making the "analogues" of riboflavin and phenylalanine and then testing their properties and effects on living systems. The research helps determine how variations in chemical structure can change the action of these materials which are indispensable for life. There is the hope, of course, that such modified "molecules" will be handled by different animal tissues or lower forms of life in different ways. One substance may offer too much of the wrong molecule for cancer cells; another, too much of a foreign compound for harmful bacteria.

Research in the Department of Physiology covers scientific interests as far apart as the bottom of the sea and the top of our atmosphere, the effects of extreme cold and the digestion of food. It is all unified, however, in one common aim: to give mankind more knowledge of the basic principles that give life.

## Class Notes



### College of Arts & Science

#### ARTS AND SCIENCE—MEN

##### • 1897

60th Class Reunion, June 7, 8, 9, 1957.

##### • 1899

THE REV. ROBERT B. PATTISON has for years made a specialty of compiling a list of books in the realm of fiction, drama and poetry which have taken phrases from the Bible for their titles. His list now numbers 2,155 titles.

##### • 1902

55th Class Reunion, June 7, 8, 9, 1957.

D. WALTER BROWN, retired sales manager of Stromberg-Carlson Company, died in Rochester on February 24. He had served the firm from 1903 until 1949. He was a member of Alpha Delta Phi.

##### • 1903

BURLEW HILL, Rochester attorney for more than fifty years, died in Rochester on February 4. He was a member of Delta Kappa Epsilon and Phi Beta Kappa. Mr. Hill attended Syracuse Law School and was admitted to the Bar in 1905.

##### • 1905

RAYMOND C. KEOPLE, Brighton town historian, has completed and turned over to the town of Brighton two volumes of history, "The Chronological Story of Brighton" and "A History of the Schools of Brighton."

##### • 1907

50th Class Reunion, June 7, 8, 9, 1957.

GEORGE W. SPAINE of Livonia, N. Y., died in Buffalo on February 2, 1957. He was associated with Mont Pleasant High School in Schenectady for many years, serving from 1920-1929 as assistant principal and as principal from 1930 until his retirement.

##### • 1912

45th Class Reunion, June 7, 8, 9, 1957.

##### • 1916

DELNO G. SISSON, an auditor for the University Club in Rochester before his retirement in 1955, died in Caledonia, N. Y., on February 26. Before joining the University Club staff in 1940, he was an auditor for James Cunningham & Son, Inc., Rochester.

##### • 1917

40th Class Reunion, June 7, 8, 9, 1957.

##### • 1918

In a special election in February A. GOULD HATCH was elected to the New York State Senate. For the past several years he has been a state assemblyman.

##### • 1920

On February 17 LOUIS I. BUNIS was guest of honor at the tenth anniversary dinner of Rochester's Hillel School. Bunis serves as secretary of the school's board of trustees.

HENRY E. WONDERGEM, director of teacher employment in Rochester since 1939, will retire in August. He has been with the Rochester school system since 1920.

##### • 1922

35th Class Reunion, June 7, 8, 9, 1957.

##### • 1923

RICHARD B. DE MALLIE, assistant general manager of the international division of Eastman Kodak Company, has been named general manager of the division. De Mallie joined Kodak in 1924 and served successively as manager of Kodak sales organizations in Cuba, the Philippine Islands and Japan during the years 1927-1939. He joined the export sales division in Rochester in 1939 and became assistant division manager in 1946. The international division was created in 1955 and he became assistant general manager.

##### • 1924

In February, ABRAHAM SPANEL received 500,000 postcards from the French people, again thanking him for his efforts on behalf of Franco-American friendship. In 1956 he was named a commander of the Legion of Honor (one of France's highest awards) by the French government. Spanel is chairman of International Latex in New York.

MYRON R. WHITE has been appointed principal of the first high school in Greece, N. Y. The school is expected to be completed in September, 1958. His appointment is effective July 1. White has been employed in Rochester schools since 1929 and has served as vice principal of Jefferson High School since 1955.

##### • 1925

AUSTIN C. TAIT has been appointed director of industrial relations at the Stromberg-Carlson Company in Rochester. He joined the firm in January, 1956, as assistant director of industrial relations. From 1948 to 1956 Tait was director of personnel and labor relations at Despatch Shops, Inc., East Rochester, N. Y.

##### • 1927

30th Class Reunion, June 7, 8, 9, 1957.

SEYMOUR BERNSTEIN has been elected a director of the Elgeet Optical Company in Rochester. He has been engaged in private law practice in Rochester since 1928.

Last September R. DEWITT PIKE was appointed director of the employee relations department of the Rochester Gas and Electric Company. He has been with the firm since 1927 and in 1950 was made manager of the commercial and industrial sales departments. In 1952 he received the appointment of general sales manager and in 1953 was made superintendent of employee relations.

DR. GEORGE H. REED has served since September, 1956, as chairman of the department of chemistry and professor of physical chemistry at Union College, Schenectady, N. Y. After receiving his Ph.D. from the University of Illinois, he taught at Illinois before moving to Knox College, Galesburg, Ill., where he served for seventeen years as head of the chemistry department.

##### • 1928

THE REV. ALFRED R. BERNADT is pastor of the Central Baptist Church in New Haven, Conn., and chaplain for the Council of Churches at New Haven Hospital.

HARRY C. DROST, an employment coordinator in the retailing, commerce and food administration departments for the past twelve years at Rochester Institute of Technology, died in Rochester on January 23. From 1941 to 1945 he was night superintendent of the General Railway Signal Company in Rochester and prior

to that was employed by the W. T. Grant Company and J. J. Newberry Company.

##### • 1930

GILBERT H. KIRBY has been appointed director of employment, industrial relations division, Kodak Park. He joined Kodak in 1938 and has been in the employment section of the industrial relations department since 1951.

##### • 1931

PETER J. BRAAL has been made manager of the photographic illustrations division of Eastman Kodak Company's advertising department. He has served as assistant manager since 1947.

##### • 1932

25th Class Reunion, June 7, 8, 9, 1957.

NORMAN H. SELKE has been installed as potentate of Damascus Temple Shrine in Rochester. An associate in the Rochester law firm of Reed and Shutt, Selke is a member of the Board of Supervisors of Monroe County. He is a graduate of Albany Law School.

J. ELWOOD HART is the new president of the Rochester Club of Boston.

ARTHUR W. SCHWARTZ, a staff member of the Eastman Savings and Loan Association for the past year, has been elected assistant vice president and counsel for the association. He began his law practice in 1935 and is a former member of the Rochester firm of Youngman, Hauser and Schwartz.

##### • 1934

RUSSELL P. WEINERT has been appointed heating sales manager of Laube's in Rochester. He joined the firm in 1950 as a heating equipment salesman.

DR. WILLIAM C. SILVERMAN, a former Rochester physician, died on February 4 in Newark, Del. He was a graduate of the University of Buffalo Medical School and served in the Army Medical Corps during World War II. He began his practice in Newark in 1945.

##### • 1935

CHARLES E. VAUGHN is the new president of the Kiwanis Club of Brighton, N. Y. Vaughn is a foundry superintendent at Rochester's Ritter Company.

DONALD E. MCCONVILLE has been appointed assistant director of industrial relations for the Eastman Kodak Company. Since 1952 he has served as supervisor of industrial relations plans and procedures.

##### • 1937

20th Class Reunion, June 7, 8, 9, 1957.

ROBERT S. BABCOCK has been elected president pro-tem of the Vermont State Senate. He was previously elected to the State Senate in 1951 and 1953.

##### • 1938

ROBERT B. TAYLOR has been appointed production manager of Walker Manufacturing Company in Racine, Wis.

##### • 1939

J. C. PAGE has been appointed senior application engineer, industrial power engineering, in General Electric's user industries sales department, Schenectady, N. Y. He formerly served in Philadelphia as manager of product planning for GE's medium voltage switchgear department.

ROBERT O. KAHSE, a California resident for the past eight years, has been appointed regional manager of Nellson, Inc., telephone directory advertising service. His territory covers thirteen Western states. He resides in Hollywood, Calif.

ROBERT N. BURR, associate professor of history at the University of California at Los Angeles, has been awarded an Eisenhower Ex-



change Fellowship for study in foreign countries. Burr's studies will take him to Latin America to study Latin-American relations and international relations among the various countries in that area.

• 1941

JOHN A. BUYCK, legal adviser for the Town of Henrietta, N. Y., for the past five years, was recently appointed to the newly created position of Town Attorney. He is a member of the Rochester law firm of Corcoran and Buyck and is director of the Monroe County Sales Tax Commission.

• 1942

*15th Class Reunion, June 7, 8, 9, 1957.*

GEORGE R. DARCY, vice president of the Charles L. Rumrill Advertising Agency in Rochester, has become executive vice president of Baldwin, Bowes and Strachan, the new Buffalo division of Rumrill Advertising.

• 1944

WILLIAM G. URBON has been appointed manager of employee relations for General Electric's technical products department, Syracuse, N. Y. He formerly served as manager of salary, wage and benefits administration for the Company's Knolls Atomic Power Laboratory at Schenectady, N. Y. He first joined GE in 1948 as a development engineer in the Knolls Atomic Power Laboratory.

JACK KEIL has been promoted to a vice president of Needham and Grohmann, Inc., New York Advertising agency. He joined the firm six years ago after working for Wendell P. Colton Advertising in New York and the Armstrong Cork Company in Lancaster, Pa. He and his wife, Barbara, and their two sons reside in Nyack, N. Y.

DR. CARL GAZLEY, JR., has been associated with the Rand Corporation at Santa Monica,

Calif., for the past four years. Dr. Gazley received his master's and doctorate degrees from the University of Delaware and was employed by General Electric before joining Rand.

• 1945

A son, Paul, was born on December 15, to Mr. and Mrs. JOHN M. HARRIS of Wilmington, Del. They have two other children, Sue and Stephen.

EDWARD A. MASON has resigned from Ionics Corporation to become an associate professor at Massachusetts Institute of Technology.

• 1946

JOSEPH M. CULOTTA has been named chief project engineer for the Pfaudler Company of Rochester. He will be responsible for providing sales assistance and supervising and servicing completely integrated chemical plants or units. He joined the firm in 1951 as a process engineer.

JAMES K. FEELY, assistant secretary of the Eastman Savings and Loan Association in Rochester, has undertaken the additional duties of loan officer. He joined the association staff in 1953 and was named assistant secretary in January, 1956. He became loan and savings adviser last May.

DR. JOHN L. SAWYER is a member of the surgical house staff of Vanderbilt University Hospital.

• 1947

*10th Class Reunion, June 7, 8, 9, 1957.*

ROBERT W. FORRESTER has been appointed a special agent with the Hartford Fire Insurance Company in Erie, Pa., and will service company agents in Northwestern Pennsylvania. He first joined the firm in 1948 working in the claim office in Hartford for two years.

• 1949

FRANCIS J. HONE was admitted to the New

York State Bar in October, and is now associated with the New York law firm of Campbell, Brunbaugh, Free and Graves.

FREDERICK G. OSTENDORF has been appointed personnel manager of Bamberger's-Paramus in Newark, N. J. He formerly served as personnel manager of Joske's department store in Houston, Tex.

• 1950

CLAYTON F. BUSH, JR., and Anne Dillon were married on December 15 in Newcomb, N. Y.

WILLIAM INGERSOLL has joined the Redstone Division of the Thiokol Chemical Corporation, Huntsville, Ala., as an associate project engineer. For the past six and one-half years he has been employed with the Durez plastics Division of the Hooker Electro-chemical Company.

HERBERT F. RAPP has joined the staff of the High Energy Fuels Operation of Olin Mathieson Chemical Corporation, Niagara Falls, N. Y. He was formerly with the U. S. Department of Agriculture.

DR. JAMES GLENN, assistant resident in urology at Duke University Hospital, has been named winner of a \$200 prize in an essay contest conducted under the auspices of the Medical Education for National Defense program. He wrote on "The Role of Medical Schools in National Defense."

• 1951

JOHN A. GARNISH is serving as president of the sophomore class at the State University College of Medicine in Syracuse, N. Y.

ABRAHAM GOLOS recently became associated with the law office of Max Etkind in Elmira, N. Y. He graduated from the University of Michigan Law School in 1954 and was admitted

## Dr. Bowerman Recalls College of '90's

RECOLLECTIONS of his Quaker upbringing as a farm boy in the town of Farmington near Canandaigua, N. Y., his college days at the University of Rochester, and his career as a librarian, including thirty-six years as the distinguished chief librarian of the District of Columbia, are chronicled by Dr. George F. Bowerman, '92, in his recently published memoirs.

Although the men of his college generation were "almost defiantly opposed to coeducation," Dr. Bowerman wrote in a letter to the *Review* at the time of the merger of the Men's and Women's Colleges, he was converted by two highly successful marriages of graduates of coeducational colleges.

In his booklet, "Some Memories," he recalls his acquaintance with Susan B. Anthony, who was the greatest single force in getting women students admitted to the University.

"Partly, I suppose, because of my Quaker origin and partly because I had

throughout my residence in Washington always been without a vote, I have long been an admirer of the late Susan B. Anthony," he wrote. "I knew her when my pew in the Unitarian Church in Rochester was directly behind hers. I have attended woman suffrage meetings in Rochester and in Washington when she was a speaker. I last saw her in 1905 in Portland, Ore., where the annual conference of the American Library Association followed immediately after the annual meeting of the National American Woman Suffrage Association. She expressed great disappointment at the slow progress of the movement for votes for women."

Even with the low tuition fees and cheap board of the 1890's, financing his college education was difficult, he recounts. The summer before he entered the University, he worked as a farm hand, earning \$25 to \$30 a month. For this he took care of the horses, milked the cows, and worked all day in the fields

from 7 a. m. until sunset. Lack of funds forced him to drop out of college for one term in his freshman year, but he later made it up and passed the examinations.

"Partly because I so often had to earn money during my college course," he continues, "I finished about the middle of the class and was not on graduation chosen to Phi Beta Kappa, but several years later was elected to honorary membership."

"While I was in college the entire student body numbered in my final year only 153—all males. My class of 1892 entered, I think, about forty-eight; with recruits from those who dropped back, we graduated forty-three, of whom I am one of four known survivors. (The others, according to Alumni Office records, are Charles H. Maxson, Charles Sarver, and Dr. John M. Taylor.)

"The course for the Bachelor of Arts degree was then pretty definitely prescribed; or rather we were at the beginning of the transition period, when there were a few electives. My favorite

(Please turn to page 32)



Two famous graduates of Eastman School of Music, Arthur Whittmore, '36G, right, and Jack Lowe, '38E, '39G, center, gave a joint concert with Men's Glee Club in Eastman Theatre on March 1. Here they are at rehearsal with Dr. Ward Woodbury, '45G, director of the Glee Club.

to the New York State Bar in July, 1955. From December, 1954, to December, 1956, he served in the U. S. Army and during that time was stationed in the legal assistance office of the Staff Judge Advocate at Ft. Riley, Kan.

RALPH J. GOULDS and Jeannine Honefenger were married in St. Louis on February 2. Their home is in New London, Conn., where Goulds is stationed with the U. S. Navy.

RICHARD O. RIESS is teaching history and geography at the Danbury (Conn.) State Teachers College.

• 1952

5th Class Reunion, June 7, 8, 9, 1957.

DR. WILLIAM E. CUSACK and Patricia E. Kelly were married on December 29 in Star Lake, N. Y.

PATRICK J. BRASLEY is a member of the editorial staff of the Rochester *Democrat and Chronicle*.

DAVID A. LURIE was graduated from the American Institute of Foreign Trade, Thunderbird Field, Phoenix, Ariz., on January 25. Specializing in Latin America, Lurie has taken the school's intensive training course in preparation for a career in American business abroad.

HERBERT A. BELL, an accounting supervisor, methods, has been transferred by the New York Telephone Company from the Northern Division Accounting Department office in Utica to the office of the general accounting supervisor in Albany.

DR. ROBERT S. FACKLER has returned to Rochester where he is an intern at the General Hospital. He received his doctor's degree at the Cornell University Medical School, New York.

• 1953

D. RICHARD NEILL is a senior student at the Colgate Rochester Divinity School.

CHARLES L. STEPHENS, a member of the history department at Worcester (Mass.) Academy, has been named student guidance counselor. He joined the Worcester faculty in the fall of 1955.

WILLIAM COLUMBE was discharged from the Navy last August and is now attending Cornell Law School.

CURTIS MESSINGER has completed work on a special project for the U. S. Air Force in Europe and is now employed by TIME, Inc., New York.

• 1954

JOHN S. EPPOLITO is a junior at the University of Pennsylvania Dental School.

JOSEPH T. MULLHAUPT is completing work for a doctor's degree in physical chemistry at Brown University.

JOHN W. PRATT has completed all his work for his Ph.D. degree in history at Harvard University and is now working on his thesis.

DAVID B. LLOYD is an engineer with the Atomic Weapons Division of the Los Alamos Scientific Laboratory in New Mexico.

JOHN C. ROBINSON is enrolled in a graduate course at the American Institute for Foreign Trade, Phoenix, Ariz.

LT. JOHN W. LOOCK was killed early in March in a crash of a B47 bomber at March Air Force Base in California. He had recently completed a four-month tour of duty in Guam. In 1954, Lt. Loock was named the outstanding senior in the Air Force ROTC at the UR. In 1953 he was presented the Convair Cadet Award given by the Vultee Aircraft Corp. to the cadet in each of the nation's AFROTC detachments who has contributed the most to the country's air strength. At the UR he was president of Theta Delta Chi and active in the Hellenic Council, the *Campus*, Quilting Club and the student counseling plan. He was married in August, 1954, to Patricia Ann Pulver, '55.

• 1955

ERIC K. LEWIS and Shirley Ann Stapleton were married in Rochester in December.

A son, Robert, was born on November 29 to Lt. and Mrs. ROBERT R. HENRICH. Henrich is serving with the 8th Engineer Battalion, USMC, Camp Lejeune, N. C.

MARTIN G. KOESTERER is studying for his master's degree in bacteriology at Syracuse University.

GARY E. MOHTALBINE is studying for his Master of Science degree in zoology at Syracuse University.

• 1956

HARRIS KENNER is attending the University of Buffalo School of Medicine.

RICHARD C. BENSMAN and Sally Jo Rogers were married on October 6 in Norwich, N. Y.

JAMES L. FERRO and Carol Lee Brooks were married on December 29 in Utica, N. Y.

ARTS AND SCIENCE—WOMEN

• 1902

55th Class Reunion, June 7, 8, 9, 1957.

• 1907

50th Class Reunion, June 7, 8, 9, 1957.

• 1912

45th Class Reunion, June 7, 8, 9, 1957.

• 1913

JUDITH OGDEN TAYLOR can now boast thirteen grandchildren. The newest member of her family is Martha Earl Jameson, daughter of the Rev. and Mrs. Henry Jameson, Jr., of New Boston, N. H.

• 1917

40th Class Reunion, June 7, 8, 9, 1957.

• 1920

ALTA EASTMAN RIZER and W. Oliver Parmer were married in October. They are now living on a ranch near Tucson, Ariz.

• 1922

35th Class Reunion, June 7, 8, 9, 1957.

• 1923

DOROTHY WILE BEAN and her husband, Louis, are now living in Arlington, Va. Their daughter, Betsy, '54, was married in June, 1955, to Robert Fountain, a graduate of the U. S. Naval Academy. Their son, David, received his master's degree from the Juilliard School of Music in 1953.

• 1924

EMILY ROWE has been appointed head of the Rochester Public Library's Main Branch, replacing Marion Mosher, '08, who recently retired.

• 1927

30th Class Reunion, June 7, 8, 9, 1957.

• 1932

25th Class Reunion, June 7, 8, 9, 1957.

• 1937

20th Class Reunion, June 7, 8, 9, 1957.

• 1938

SHIRLEY DUTEMPLE MORABITO is working as a sales analyst in the Market Research Department at Charles Pfizer and Company, Inc., in New York. She is president of the Rochester Club of Greater New York.

• 1942

15th Class Reunion, June 7, 8, 9, 1957.

A daughter, Susan, was born in December to John, '41, and VIRGINIA CORCORAN BUYCK

## Bigelow Awards

Susan Glover Wantman, '35, and Eleanor Carman, an Arts College senior, have been named this year's winners of the Fannie R. Bigelow Awards, presented annually at the Susan B. Anthony dinner in February to the outstanding alumna and woman student in recognition of contributions made to cultural, intellectual and civic life of the University and the community.

Mrs. Wantman, executive secretary of the UR's Manhattan Project during the war years, has been active in alumnae affairs since her graduation, serving as Alumnae Association president in 1943, as a member of its board of directors for several years, and was a member of the Alumni Federation Board of Governors when it was first organized. She is the wife of Morey J. Wantman, Associate Dean of Instruction and Student Services in the College of Arts and Science.

Eleanor, daughter of Dr. John S. Carman, '21, director of the Christian Medical College in Vellore, India, and Naomi Hull Carman, '25, has spent most of her life in India where her parents went as medical missionaries in 1928. President of the campus United Nations Club, she will be the first student to graduate with a major in non-Western civilizations.

of Henrietta, N. Y. She is their fourth child and third daughter.

• 1943

ELIZABETH GAVETT and Richard Hancock were married in October in Rochester.

• 1944

A daughter, Juliana, was born on January 27, 1956, to Laurence and MARY LEE MONROE LITTELL of Berwyn, Pa.

• 1947

10th Class Reunion, June 7, 8, 9, 1957.

• 1950

A son, Laurence, Jr., was born on March 4, 1956, to Laurence and MARY LEE MONROE LITTELL of Berwyn, Pa.

MARY CHAPMAN and David L. Hall were married in Penfield, N. Y., on February 9. Their home is in Rochester.

• 1952

5th Class Reunion, June 7, 8, 9, 1957.

JANE ANNE EPPLE and William H. Emerson were married in Rochester in December.

JANET T. KAUFMAN recently passed the bar examination of New York State.

A son, James, was born on May 29, 1956, to Merrill, '52, and NANCY LOU CONNER BENSON of Rochester.

JOAN KLEIN was married on February 3 in Southampton, N. Y., to Jay Z. Brauer.

• 1953

JUNE BEARDMORE and Earl Jennison, Jr. were married in December in Schenectady, N. Y.

• 1954

MELPI KOUKIDES is doing graduate work at the University of Pennsylvania.

BETTY VAN DUSEN and Christopher Simon were married in November in Rego Park, N. Y.

A son, Andrew, was born on November 6 to Reginald, '54, and ELEANOR NICHOLSON HAVILL of Edenton, N. C.

• 1955

A son, Bruce, was born on September 9 to George, '54, and JEAN LAWSON WEINHOLD of Berkeley, Calif.

MARY SCHOTLAND CASTELLION recently joined the research division of American Cyanamid Company and has been assigned to the basic research department of the company's Stamford, Conn., research laboratory.

• 1956

LOIS ROSEN and Ronald Dworsky were married in Rochester in December.

SHARON F. ALTER serves as a social worker with the Monroe County Department of Social Welfare.

ANN CLARK KLEFEKER is a member of the faculty of the West Irondequoit (N. Y.) school system.

CATHERINE LOUISE KRONMILLER and John W. Huther were married in December in Utica, N. Y.



### Eastman School

• 1926

FLORINE REYNOLDS BLANCO is administrative assistant to the dean of Harvard Divinity School.

• 1927

BEATRICE RYAN FRASER is founder and director of the School of Magic Music, Lockport, N. Y. The first in a series of pre-piano books for children, "Bennie the Bear Who Grew Too Fast," was published recently by Mrs. Fraser and her husband. Mrs. Fraser conceived the idea for the series while looking for material for her classes.

• 1928

GRAYCE LAUBE CAMERON is eastern province president of S. A. I., national music sorority.

• 1929

Two popular songs, "Everybody Knows But Me" and "Do a Golden Deed Each Day," were recently written and published by MARION TAYLOR WILSON. The latter song, co-written with A. B. Green, was written in connection with the United Cerebral Palsy National Golden Deed Crusade. She is now a resident of Long Island City, N. Y.

DR. MARK HOFFMAN is completing his tenth year at the University of Mississippi, where he serves as chairman of the department of music. His daughter, Elaine, will graduate from Wellesley College in June, and his son, Mark, Jr., is a sophomore at Harvard University.

"Rudiments of Music," by JEANNETTE CASS of the University of Kansas, has been published by Appleton-Century-Crofts, New York. The book provides a complete course in all the basic rudiments of music theory, and is a combination text and workbook.

• 1930

ELEANOR MANNING is sales service manager, *Broadcasting-Telecasting Magazine*, New York.

At the twelfth annual Georgia Radio and Television Institute at the University of Georgia in January, Miss Manning received a special plaque for her magazine in commemoration of its twenty-fifth anniversary. In her work she specializes in radio-TV public relations.

GORDON KINNEY is a member of the music faculty at the University of Kentucky.

PASCAL J. DESURRA is teaching voice in Los Angeles. The eldest of his twelve children graduates from high school this year.

• 1931

PHIL MARTIN is teaching in the Gardena (Calif.) High School and plays the French horn in both the Compton and Long Beach Symphony Orchestras.

• 1933

GLADYS EATON and Frank Chamberlain were married in December in Canisteo, N. Y. Their home is in Buffalo, N. Y. For the past seven years Mrs. Chamberlain has been organist at Canisteo First Methodist Church.

• 1934

FREDERICK TOOLEY is associate professor of music at McNeese State College, Lake Charles, La.

WILHELMINA ROBINSON has been appointed executive director of the Scranton (Pa.) Day Nursery Association.

• 1937

JOHN BOLLINGER is playing in the Knoxville (Tenn.) Symphony Orchestra.

FRED WOLTMAN's orchestral composition, "Solitude," was performed recently by the National Gallery Orchestra in Washington, Richard Bales, '36E, conducting

• 1940

HARRIET CONANT DEARDEN is church organist at the Central Unitarian Church, Paramus, N. J., and is active in the Northern Valley Chapter of the American Guild of Organists. She lives with her husband, a lawyer on the legal staff of the New York Port Authority, and their three children in River Edge, N. J.

MAURICE WEED has served since 1954 as head of the department of music at Northern Illinois State College, DeKalb. The school numbers 4,100 students and has twelve full-time instructors in the music department. Last year his Symphony No. 1 won the \$2,000 first prize offered by the National Symphony in Washington and was performed by the NBC Symphony in Carnegie Hall on February 14.

Twins, Herbert and Phebe, were born on January 20 to Robert and SARAH SIMMONS WILLIAMSON of Easton, Pa., where the Rev. Mr. Williamson is minister of the First Presbyterian Church. They have two other children.

• 1944

GAYLE GROVE has been appointed choir director at the First Baptist Church, Battle Creek, Mich., where he also serves as a trombonist with the Battle Creek Symphony Orchestra. An elementary school teacher, Grove received his master's degree in music from the University of Michigan last year.

WILLIAM STARR and his wife, the former Constance Koebelin, '47E, are playing in the Knoxville (Tenn.) Symphony Orchestra.

• 1945

PETER MENNIN, now teaching at the Juilliard School of Music, has been commissioned by the Cleveland Orchestra to compose a new work for the 1957-1958 symphony season and by the State University of Iowa to write a new work for its department of music.

RICHARD FISCHER is now in his second year as instructor in strings at Eastern New Mexico



Mary Lay Davis, '35, Alumnae Associate president, presents silver tray to Eleanor Carman.



Charlotte Woods Elkind, '47, first student winner, congratulates Susan Glover Wantman, '35.

University, Portales. Fischer and his wife, the former Ruth Krug, '53E, both play with the university's symphony orchestra and with the Amarillo Symphony under the direction of A. Clyde Roller, '41E. They have two daughters.

• 1947

PAUL PARMELEE is a member of the music faculty at the University of Colorado, Boulder.

JEANNE TARR MORELAND is now living in Buffalo, N. Y., where her husband is a freshman at the University of Buffalo Medical School. They have two daughters.

• 1948

HENRY CAMPBELL, assistant professor of music at Montana State College, has just had his "Folk Song Suite" published by Shawnee Press. He has been a member of the Montana State faculty since 1949.

A second child and first daughter, Mary Jean, was born on June 2, 1956, to Francis and MARGARET STEPHENS ZIMMERMAN of Hamden, Conn. Zimmerman is an assistant professor of mechanical engineering at Yale University. Mrs. Zimmerman is program chairman of the Yale University Faculty Club Music Group and plays cello in a string quartet made up of members of that group.

• 1949

RICHARD F. PIERCE and Mary Brady were married in January.

DARRELL STUBBS is assistant professor of music at the University of Hawaii.

VIRGINIA MCINNIS KLAUBER has a son, Martin, born on December 19.

ROBERT WATERSTRIPE was baritone soloist on the University of Michigan's "Studio Showcase" program on February 28.

• 1950

RICHARD FERRIN, assistant professor of music and director of the University of Houston Symphony Orchestra, was soloist with the Houston Symphony in a performance of the Brahms Double Concerto in January. He also has played on several TV programs on the university's educational TV station.

• 1951

WALTER GREEN is a member of the San Francisco orchestra.

STANLEY PETRULIS is with the National Symphony Orchestra in Washington, D. C.

• 1952

MARY FRENCH BARRETT is assistant professor of voice at Southwestern Louisiana Institute.

PETER GRIMM is in the appliance business in Oswegatchie, N. Y. His wife is the former Jean Wright '53E.

• 1953

DONALD L. HOOD is in his fifth season as first trumpet of the Oklahoma City Symphony Orchestra and directs a junior high school band program. He is married and has a one and one-half-year-old son, Eric. His wife is also a member of the orchestra.

• 1954

JOHN P. CLARE, JR., is teaching in the elementary schools in Wayne Township, N. J.

• 1955

D. DONALD CERVONE is now serving with the Second Army Chorus at Fort George G. Meade in Maryland as arranger and composer for the music which the thirty-voice chorus performs on its programs. In addition to its performances in the Second Army area, the group appears on radio and television in Philadelphia, Baltimore and Washington.

MAX SCHOAF appeared on the Arthur Godfrey TV Show in February.

• 1956

NOEL SCOTT STEVENS and his wife, the former Betsy Louise Fincke, '55E, are studying for their master's degrees at the Eastman School. They were married in December, 1955, in Wilton, Conn.

ELEANOR KONZER is teaching in Riverton, N. J.

RAYMOND PREMUR is doing advanced work at the Royal College of Music, London, England.



## Graduate School

• 1934

LAWRENCE S. FRANK has been a member of the Otterbein (Ohio) College faculty since 1948 and is organist at the Indianola Presbyterian Church, Columbus. He is a former dean of the Central Ohio chapter of the American Guild of Organists and since 1955 has served as treasurer of the group. From 1946-1948 he was assistant professor at Aurora (Ill.) College.

WILLIAM SCHLIEP, professor of music and chairman of the music department at Superior (Wis.) State College, died in January. He was a 1929 graduate of the University of Minnesota. In addition to his teaching duties, Professor Schliep served as associate director of the Duluth Symphony Orchestra and was a member of the orchestra's board of trustees. He was a member of Phi Mu Alpha.

JAMES SYKES is dean of the department of music at Dartmouth College.

• 1936

SIDNEY POWERS, former conductor of the Jamaica Symphony and a fellow at the Juilliard School, was guest conductor at the opening concert of the New Rochelle (N. Y.) Symphony in the 1956-1957 series.

• 1937

Last fall WALTER L. AHNER's fifth science book was released for publication. Ahner is

head of the science department of Lawrence High School, Long Island.

DR. DOUGLAS H. EWING, vice president, RCA Laboratories, has been named vice president for research and engineering of the Radio Corporation of America. He has been head of the laboratories since November, 1955. He joined RCA in 1945 and was granted a leave of absence to serve on the Air Navigation Development Board in Washington from 1949 to 1951. He returned to RCA in 1951 as director of research services of the RCA Laboratories and subsequently served as director of the Physical and Chemical Research Laboratory and as administrative director, RCA Laboratories.

WILLIAM HUTCHINSON, a teacher of general science and biology in Rochester's Monroe High School from 1923 to 1945, died in Rochester on January 7. He was a graduate of St. Lawrence University.

DR. MERLE ALINE MONTGOMERY has been appointed educational consultant to the music department of Oxford University Press. Mrs. Montgomery is a member of the national board of the National Federation of Music Clubs, a trustee of the Foundation for the Advancement of Music, a member of the executive board of the Musicians Club of New York, and vice president of the New York Federation of Music Clubs. She is a former member of the Board of Governors of the UR Alumni Federation.

• 1938

DR. EDWIN LIEMOHN has served since 1937 as director of the choir and head of the music department at Wartburg College, Waverly, Iowa.

ROBERT E. SCHELLBERG, administrative executive in the international division of Eastman Kodak Company, has been named general credit manager of the company. He joined Kodak in 1936 and became head of the tabulating department in 1942 and office manager of the Middle Atlantic sales division in 1946. In 1949 he was named office manager of Kodak's distribution center. In 1953-1954 he helped revise the central distribution system of Kodak Ltd., the company's affiliate in England. He became administrative executive in 1955.

• 1939

DUBERT DENNIS is organist and choirmaster of St. Paul's Cathedral, Oklahoma City, and is



Members of the University Administration were guests of Eastman School of Music men students at a series of dinners during the year in their attractive residence hall on the Prince Street Campus. In this group are Trustee M. Herbert Eisenhart, left, with Dr. Howard Hanson, Director of the School, seated at his right. President de Kiewiet is second from right facing camera, while Trustee Charles Hutchison is the white-haired man opposite him. All are members of the Eastman School's Board of Managers, which includes Vice President Raymond L. Thompson, at another table.

past dean of the Oklahoma City Chapter of the American Guild of Organists.

NORMAN RYAN is music professor at the University of Hawaii.

• 1942

VIRGINIA BAKER SAXBE is teaching public school music in the Kettering Schools, Southdale School, Dayton, Ohio. She works with grades one through seven.

DR. VERNON FAY is a member of the music faculty at Northern Illinois State College, DeKalb, where he directs the concert choir, the Men's Glee Club and the 310-voice chorus.

• 1943

DR. SAMUEL W. SPURBECK is professor of music in the Crane Music Department of the Potsdam (N. Y.) State Teachers College.

• 1944

For the past two years ROLF ESPESETH has served as a member of the faculty and choir director at the Texas Lutheran College. He formerly was choir director and head of the music department at Bethany College, Lindsborg, Kan.

• 1945

In February VASILE MANOS VENETTOZZI was one of the finalists of the Metropolitan Opera auditions held in Chicago.

• 1946

HAVEN BINFORD HASEL is teaching piano and directing a church junior choir in Colo, Iowa.

RAYMOND VAUGHT is an assistant professor in the music department at the University of Hawaii.

• 1947

MARGUERITE PALMER is a member of the Savannah (Ga.) Symphony Orchestra. She is a former member of the Birmingham and Charleston (W. Va.) symphonies.

ELIZABETH SHREPEL DAYTON runs the Dayton Studio of Music in Oxnard, Calif. She recently was the national winner of the Wurlitzer slogan contest at Disneyland and received an electronic piano.

• 1948

DR. PARKS GRANT is a member of the faculty in the department of music at the University of Mississippi. He has been appointed to the Board of Advisers and Authenticators for the New Standard Encyclopedia. Each entry in the encyclopedia, new or old, will be submitted to him for verification and completeness. A number of his compositions have been performed recently at Mississippi Southern College and Southwestern Louisiana Institute.

HOMER GARRETSON is a member of the music faculty at the Northern Illinois State College, DeKalb, where he directs the orchestra.

• 1949

JOHN FERRELL is a member of the faculty at the University of Iowa.

MARGARETTA CASEY is a member of the music faculty at the Northern Illinois State College, DeKalb.

• 1950

LAWRENCE MOSS received his Ph.D. degree in composition from the University of Southern California in February. In 1953-1954 he studied in Vienna on a Fulbright grant and then served two years in the Army, spending most of his time in Frankfurt, Germany. He is now teaching in the music department at Mills College, Oakland, Calif.

KATHERINE CREWS is assistant professor of music at Maryville (Tenn.) College and plays with the Knoxville Symphony Orchestra.

JOAN COULIETTE THOMPSON is a member of the Knoxville (Tenn.) Symphony Orchestra.

• 1951

"Basic Counterpoint," written by HAROLD ATKISSON was recently published by McGraw-Hill Book Company, Inc., New York. Atkisson was director of bands, Eastern Kentucky State College from 1950-1952 and was assistant professor, Women's College of the University of North Carolina from 1952-1955.

WARREN BECKER has been appointed head of the department of music at Pacific Union College.

• 1952

THOMAS PIERSON, assistant professor of music at the University of Houston, is concertmaster of the university's symphony orchestra.

MERRILS LEWIS, director of music at the University of Houston, had his "Dance and Arioso" for violin and piano played at the district convention of the Texas Federation of Music Clubs at Temple in November. He also conducted the Christmas portion of "The Messiah" and the opera, "Amahl and the Night Visitors," in Houston in December.

• 1953

THE REV. GEORGE L. EARNSHAW, JR., is pastor of the First Baptist Church, Penfield, N. Y.

ROSE MARIE BAAKE BACHEM is assistant professor of English and foreign languages at the New York State Teachers College, Geneseo. In June she will receive the Ph.D. degree in comparative literature from the UR.

THOMAS J. HALL has been appointed product manager of fine chemicals of Carbide and Carbon Chemicals Company, a division of Union Carbide and Carbon Corporation. He joined the firm in 1952.

• 1954

JOSEPH BONDI has rejoined the staff of Chicago's Southwestern Academy in January following two years of service in the U. S. Army.

DOROTHY HATCH of El Centro, Calif., has been awarded a Rotary Foundation Fellowship for advanced study abroad during the 1957-1958 academic year. She plans to study voice at one of the major universities in Europe.

• 1955

DR. WILL GAY BOTTJE is a member of the music faculty at the University of Mississippi.

• 1956

RUTH HOWELL is teaching at the Rush-Henrietta (N. Y.) Central School and also teaches on a part-time basis at Roberts Wesleyan College, Chili.



## Medical School

• 1943

DR. WILLIAM R. WALSH, who recently resigned from the Navy, has joined the staff of the Olean (N. Y.) Medical Group, where his practice will be limited to treatment of diseases of the skin. He interned at Flower Fifth Avenue Hospital in New York and later served residency in dermatology at New York Skin and Cancer Hospital and Bellevue Hospital.

• 1944

DR. CHARLES F. POST is an instructor at Vanderbilt Clinic and the College of Physi-

cians and Surgeons, Columbia Presbyterian Medical College in New York. He served in the Navy in 1945 and 1946 and later was deputy of dermatology at the U. S. Marine Hospital, Staten Island, N. Y.

• 1953

DR. JEAN WHITE and Robert K. Wolf were married in Rochester in December.

• 1954

A son, Neal, was born on September 24 to Dr. and Mrs. JOHN C. PEACHY of Montgomery, Ala.

• 1956

DR. ROBERT E. STEINKRAUS and Patricia J. Wooster were married in Ontario, N. Y., in November. Their home is in Rochester.

### 1955 Medical Resident

DR. DOUGLAS S. SJOBERG died on February 13, 1957. He had been a member of the department of medicine at the University of California Medical Center, Los Angeles.



## Nursing School

• 1932

25th Class Reunion, June 7, 8, 9, 1957.

• 1933

GENE PATTERSON TANNER, her husband, Howard, and their two boys are now living in Xenia, Ohio. Tanner is doing research at the Charles F. Kettering Foundation in Yellow Springs.

• 1937

20th Class Reunion, June 7, 8, 9, 1957.

• 1942

15th Class Reunion, June 7, 8, 9, 1957.

• 1947

10th Class Reunion, June 7, 8, 9, 1957.

• 1950

MARGARET JENSEN MCIRVINES is now living in Ithaca, N. Y.

JACQUELINE BENSON AURICCHIO is working part-time as a nurse-anesthetist at Roswell Park Memorial Institute in Buffalo, N. Y. She has one daughter.

MARGARET GARRISON is instructor in public health at Johns Hopkins School of Public Health, and is working on a special child study which they are conducting.

BETTY FROST SILVER is living in Garfield Heights, Ohio. She has a daughter.

EVELYN FAIRBANKS SPRAWL's husband is a minister in Waterloo, N. Y. Their daughter is one year old.

MARY HARRIS is now on educational leave from the Erie County Health Department in Buffalo, N. Y., and is attending the University of Buffalo.

• 1951

A daughter, Janet, was born on January 25 to Daniel and BARBARA WILT BEAM of Rochester.

• 1952

5th Class Reunion, June 7, 8, 9, 1957.

BARBARA DOUD and Bruce M. Cameron were married on January 26 in Rochester.

A daughter, Anne, was born on December 25 to Warren, '50, and MARY ANDERSON TALBOT of Carthage, N. Y.

• 1953

JEANNINE CHAMBERLAIN LAWRENCE and her husband, Neil, are now living in Mannheim, Germany, where Dr. Lawrence is serving with the Army Dental Corps. They will reside there until July, 1958.

Richard and BERNICE TRAPHAGEN PETTIT are now living in Culver City, Calif., where Pettit is a member of the technical staff of Hughes Aircraft. Their twin sons, Tim and Tom, were born in Rochester last November.

• 1955

A son, William, was born on January 26 to Donald, '54, and NORMA PFEIFFER STEWART of Rochester.

A daughter, Kathryn, was born on December 30 to Bruce, '52, and SARAH JOHNSON CLOUGHLY.

A daughter, Virginia, was born on November 12 to Dale, '54, and MARIE DWYER BULEY of Flushing, N. Y. Buley is employed by the New York Telephone Company.

NATALIE NICHOLS and Charles Hannum were married on December 29 in Clarks Summit, Pa. They are residing in Ithaca, N. Y., where Hannum is attending Cornell Law School.

A son, Steven, was born on November 10, 1956, to Clarence and VIRGINIA HANNUM SNYDER of Ithaca, N. Y. Synder is attending Cornell Law School.

• 1956

SHARON LEE MASON and Peter Knight were married in Sydney, N. Y., on December 20.

JOHANNA M. BRENDECKE and Gerald Westcott, Jr., were married in Windham, N. Y., on October 6.

CAROL HEMMINGS and Dr. Arthur A. Like were married in Rochester on January 18. Dr. Like is associated with the Pathology Department at the UR Medical School.



University School

• 1947

10th Class Reunion, June 7, 8, 9, 1957.

• 1951

ROBERT BLESSING and Shirley Barnett Smith were married in December in Jackson Heights, N. Y. Blessing is now employed in the engineering laboratory at IBM in Poughkeepsie, N. Y.

ROBERT J. HIRSCH has opened his own office for the practice of law in Rochester. He is a graduate of Albany Law School.

RICHARD ALBRIGHT has been appointed business manager of the Canandaigua (N. Y.) Medical Group. He formerly served as comptroller of St. Elizabeth's Hospital, Youngstown, Ohio.

• 1952

5th Class Reunion, June 7, 8, 9, 1957.

ROSS BOEMI has been elected comptroller of Elgeet Optical Company in Rochester, where he has served as a cost accountant since 1953.

• 1953

MICHAEL P. ALLETO is a social case worker at the Hillside Children's Center in Rochester. He has taken graduate work in social welfare at the University of Ottawa and at the University of Buffalo.

# Major Symphonies Enlist

THE Eastman School of Music, take it on the word of Alfred Wallenstein, distinguished conductor of the Los Angeles Symphony Orchestra, "is producing what is most needed" by the nation's symphony orchestras—"thoroughly trained musicians."

"I don't have to ask an Eastman graduate what school he's from," said Maestro Wallenstein when he was in Rochester in late February as guest conductor of the Rochester Philharmonic Orchestra. "I can always tell by the way he auditions."

He should know whereof he speaks, because fourteen Eastman graduates are members of the Los Angeles Orchestra, including George Drexler, '27E, solo flutist, and Sanford Schonbach, '38E, first violinist.

They are among hundreds of Eastman-trained musicians who play in some thirty major orchestras in this country from the Boston Symphony to San Francisco's, and others around the world, many of them holding first desk positions. Harvey Southgate, music critic of the Rochester *Democrat and Chronicle*, recently set out to write an article on Eastman School graduates who have gone on to important posts in symphony orchestras, planning to name all of them, the orchestras in which they are playing and their positions. He enlisted the help of Dr. Howard Hanson, the School's Director, and members of the music faculty, all of whom submitted names on individual cards of graduates of their departments in the various orchestras. The pile of

cards reached such proportions that Southgate decided his newspaper could not provide the necessary space to list all of the names. When it got up to nearly 250, he gave up.

"Name any orchestra in this country and there is a virtual certainty that former Eastman students will be well represented in the membership," he wrote.

"There is a better than even chance that one or more of the first desk positions in each orchestra will be filled by an Eastman-trained musician."

Faced with similar space limitations, the *Review* also can name only some of the representative Eastman musicians in the symphony orchestras, recording ensembles, and service bands of the Air Force, Army, Marine Corps, and Navy.

One of them, Thomas Redcay, '51E, piano soloist with the famed U. S. Marine Band and reputedly on call at the White House as the favorite pianist of President and Mrs. Eisenhower, appeared on the Arthur Godfrey Talent Scout television show on February 18 and won a week's engagement on Godfrey's morning show. Godfrey told his multi-millions of listeners that Redcay's was one of the finest talents ever heard on the program.

Another, Victor Alessandro, '37E, conductor and musical director of the San Antonio Symphony since 1952, made a triumphal return to Rochester last November as guest conductor of the Rochester Philharmonic. Last year he won the Alice M. Ditson Award for distinguished service to American music for his work

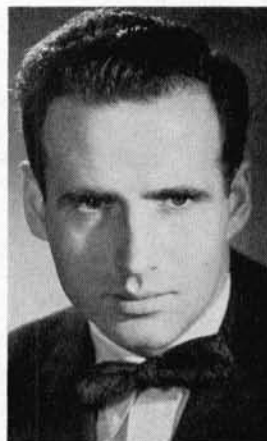

Willis Page



Janet Remington



William Preucil

# Eastman Talent

in creating audiences and winning support for good music throughout the Southwest. The Oklahoma Symphony, which he took over in 1938 and built up to one of the nation's finest and which now is conducted by Guy Fraser Harrison, formerly of the Eastman School faculty, includes in its roster the following Eastman graduates holding first desks: Norman Paulu, '51E, '56GE, concertmaster, David Vanderkooi, '52E, '53GE, cellist, Albert Astle, '38E, percussion, Horace Apgar, '49E, bass, Harvey Garber, '48E, '49GE, French horn, and Catherine Dufford, '55E, oboist.

Among those in the Boston Symphony are Doriot Anthony Dwyer, '43E, first flutist, and Harold Meek, '41E, French horn; in the Chicago Symphony, Walfrid Kujala, '48E, '50GE, associate first flute and Clark Brody, '36E, its solo clarinetist since 1951 and for ten years soloist with the CBS Symphony; Detroit Symphony, William Preucil, '52E, '56GE, principal violist, whose wife, Doris, '54E, was in the first violin section of the National Symphony Orchestra in Washington for the last two years.

Assistant first flutist in the New York Philharmonic is Paige Brook, '43E, and Gordon Pulis, '35E, is trombonist with that great orchestra. Waldemar Linder, '37E, plays French horn in the Minneapolis Symphony, Martin Heylman, '42E, second flute in the Cleveland Orchestra, Morris Krachmalnik, '47, is also violist with the Pittsburgh orchestra, and Daniel Hinger, '42E, is chief of the percussion section of the Pittsburgh Symphony.



Victor Alessandro



Doriot Anthony Dwyer



Richard Bales

Richard Bales, '36E, is conductor of the National Gallery Orchestra of Washington. His cantata, "The Confederacy," which he also conducted as an album for Columbia Records, is one of Columbia's proudest achievements.

Other conductors are Capt. Albert Schoepper, director of the U. S. Marine Corps Band, Willis Page, '39E, assistant conductor of the Buffalo Philharmonic, and Evan Whallon, '48E, '49GE, recently appointed conductor of the Columbus, Ohio, orchestra.

Twenty-three Eastman graduates serenaded President Eisenhower as members of the "President's Own"—the 100-piece Marine Band—in his second inaugural parade on January 21. Tech. Sgt. Donald Hunsberger, '54E, trombonist in the band and music arranger, had a special part in that occasion when Senator Styles Bridges, inaugural committee chairman, asked the band's director, Captain Schoepper, to play "America the Beautiful" as a special number. Coming just three days before the inaugural, this put the captain in a dilemma—the band

had no arrangement of the music. Schoepper enlisted Hunsberger's aid and in two days Hunsberger had it ready for rehearsal.

A select musical class—harp players—includes Janet Remington, '43E, with the Pittsburgh Orchestra, Dorothy Spencer Remsen, '41E, formerly with the Buffalo and Minneapolis orchestras, now a performer and teacher at the University of Southern California, and half a dozen others in leading orchestras.

Running through the list at random we find Oliver Zinsmeister, '35E, first percussionist and soloist with the U. S. Marine Band; Edward Murphy, '28E, principal French horn, and Albert Tipton, '39E, first flutist, St. Louis Symphony; Geraldine Ball, '46E, first percussionist, Houston Symphony; Wayne Raper, '54E, first oboist, Baltimore Symphony; Albert Saurini, '50E, flute soloist, James Alexander, '53E, first oboist, Jerome Carrington, '50E, first cellist, in the Indianapolis Symphony; Wallace Mann, '43E, solo flutist, National Symphony; Richard Joiner, '40E, first clarinet, Denver Sym-

*(Please turn to next page)*

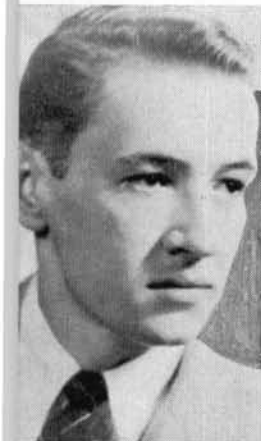

Raymond Gniewek



Albert Schoepper



Doris Bogen Preucil



Clark Brody



Paige Brook



Edward N. Courtney



Enterprising Dave Muirhead, a senior at River Campus, does a brisk pizza business at dormitories and fraternity houses from this ancient hearse which he bought for \$90. In it he installed a stove and bottled gas, where he cooks up hot tasty pizzas with the aid of his fiancée, Patricia Devine, a junior. Dave expects to clear about \$1,500 by graduation.

## Student Does Brisk Pizza Trade In Hearse Equipped With Stove

AS AT OTHER campuses around the country, the pizza pie has hit the River Campus and the rich Italian concoction of pastry, tomatoes, cheese and anchovies bids fair to replace the hot dog and hamburger as the most popular fare with students.

An enterprising and versatile senior in the College of Arts and Science, Dave Muirhead, is cashing in on the craze by parlaying an old hearse he bought for \$90, a stove, bottled gas and a knack for turning piping hot, tasty pizzas into a lively campus business. He expects to clear about \$1,500 by the time he graduates this June. His able partner is his pretty fiancée, Patricia Devine, a junior.

He parks his hearse near the frater-

nity houses and dormitories four hours a night two nights a week and sells from seventy-five to a hundred pizza pies a night. The vehicle, which he bought

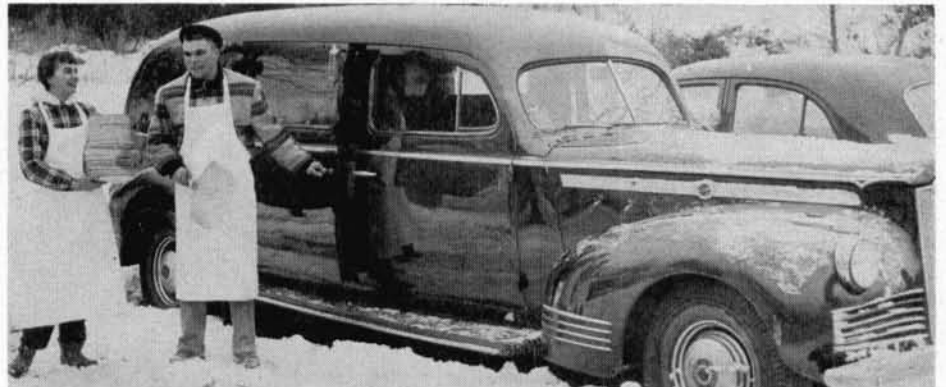

from a nurse at the Medical Center who was using it for a pleasure car, is a 1942 Packard, and still a snazzy-looking equipage. In it he installed an oven where the coffin rack used to be, and two bottled gas tanks, making a cozy and convenient place of business on icy winter nights.

Dave got into the pizza business a couple of years ago and at first contracted with a downtown restaurant to buy the pies ready baked. He transported them in his car, but by the time the customers gathered around, the pies had cooled. Next he installed a large oven in a trailer, using bottled gas, and business picked up appreciably when he was able to purvey piping hot pizzas. It was pretty rugged, though, standing outside on cold winter nights from 8 to 12 p.m. He solved that problem by acquiring the old hearse.

Dave is a letter man in football, basketball and track, is consistently on the Dean's List, active in the Student Christian Association and a member of the Air Force R.O.T.C.

Dave and Pat stand outside the hearse he purchased from a student nurse, ready to serve up their delectable pizzas to student customers. Pizzas threaten to replace hot dogs and hamburgers as a favorite dish on U. S. campuses.

### Eastman Graduates

(Continued from page 31)

phony; Leola Wilkins, '49E, solo flutist, Honolulu Symphony.

Coming home to the Rochester Philharmonic, there are Millard Taylor, '35E, concertmaster, Raymond Gniewek, '53E, assistant concertmaster, Allison MacKown, '26E, first cellist, Robert Sprenkle, '36E, oboe, Eileen Malone, '28E, harp soloist, Sidney Mear, '41E, '49GE, and Edwin Betts, '46E, '51GE, trumpets, David Van Hoesen, '50E, bassoon, Robert Jones, '51E, and M. Dale Clark, '48E, trombones, Stanley Hasty, '41E, clarinet, Hugh Robertson, '36E, tympani, and numerous others.

### Harmon Potter Sets Visit to West Coast

During June and July Harmon Potter, your new Director of Alumni Relations, will visit Rochester alumni and alumnae in the Denver, Los Angeles and San Francisco areas. He will be accompanied by at least one other University administrative officer. Receptions will be held in each locality at which they look forward to seeing large numbers of Rochester alumni and alumnae and giving them the latest news on exciting and significant developments at the University. Invitations will be sent out and details of time and place will be announced later.

### Dr. Bowerman

(Continued from page 25)

studies were history and political science, under Prof. William C. Morey, and literature, under Prof. Joseph H. Gilmore."

After working as a librarian in the New York State Library in Albany, and Reynolds Library in Rochester for several years, he joined the editorial staff of the New York Tribune. In 1907 he joined the Wilmington, Del., Institute Free Library, and three years later took the position as librarian for Washington, D.C., from which he retired in 1940.

He was awarded an honorary Doctor of Humane Letters degree by George Washington University in 1913.



**THE  
UNIVERSITY  
OF  
ROCHESTER  
FUND**

**1956  
REPORT**



JUDGE CLARENCE J. HENRY, '25  
Chairman, 1956 Alumni Campaign



MERCER BRUGLER, '25  
Chairman, The University of Rochester Fund

# Special Gifts Honor

The Special Gifts Honor Roll lists the names of contributors who comprise the top one-third of the donors whose pledges were secured through the efforts of the Special Gifts Committees.



**JAMES W. GRAY**  
Chairman, Men's Special Gifts Committee

**JAMES GRAY, '25,**  
*Chairman,  
Special Gifts Men's  
Division*

**JOSEPH MORRISSEY, '32**  
*Division Leader*

**JAMES S. HUNT, '23**  
*Team Captain*

Joseph L. Noble, '34  
Hoyt S. Armstrong, '23  
Matthew D. Lawless, '09  
G. Alfred Sproat, '22  
G. Elihu Hedges, '24  
Justin J. Doyle, '27

**EDWIN HART, '31**  
*Team Captain*

Jerry Doyle, '32  
Elmer Milliman, '19  
Edward Munson, '31  
Gene Zacher, '30  
John Nugent, '31

**RICHARD SECREST, '43**  
*Team Captain*

Donald Saunders, '22  
Robert Weingartner, '37  
Ezra Hale, '16  
Charles Rumrill, '22  
Phil Chamberlain, '38

**HUGO F. TEUTE, '29**  
*Team Captain*

James Galloway, '29  
Peter Prozeller, Jr., '36  
Walter Wiard, '22  
Emmett Schnepf, '32  
Luther Webster, '26  
Charles Erdle, '33  
L. Gordon Booth, '33

**HOWARD SPLITT, '34**  
*Division Leader*

**HOWARD  
HENDERSON, '17**  
*Team Captain*

Robert J. Menzie, '19  
Thomas Remington, '11  
Knight Thornton, '32  
Leo F. Dwyer, '13

**LEWIS SCHAUMAN, '33**  
*Team Captain*

John Stahlbrodt, '35  
George Leadley, '33  
Frank Enos, '20  
Donald Forsyth, '45  
Stuart Hyland, '20  
Robert Ocorr, '31

**JOHN W. THORNE, '27**  
*Team Captain*

Donald McConville, '35  
Russell Anderson, '37  
Robert Gordon, '26  
Nelson Spies, '38  
Nathaniel D. Hubbell, '14  
Elmer LaLonde, '30

**FREDERICK S.  
MILLER, '34**  
*Team Captain*

David Allyn, '31  
Donald Fewster, '28  
Albert Gilbert, '38  
William H. Webb, '37  
John W. Remington, '17  
James H. Hamill, '49  
William H. Moll, '37

**CONTRIBUTORS:** David M. Allyn  
Leonard Altimari  
Edwin J. Appel  
Raymond N. Ball  
Paul W. Beaven  
Isadore G. Berger  
Samuel Berger  
Floyd E. Bliven  
Joseph Richard Brady  
Bryant J. Brooks  
Mercer Brugler  
Bloss Chace  
Philetus M. Chamberlain  
Herman M. Cohn  
L. Ring Coleman  
Francis J. D'Amada  
E. Willard Dennis  
William G. Dobbs  
Justin J. Doyle  
Leo Herbert East  
Roswell Eldridge  
Franklin J. Enos  
Charles E. Erdle  
Robert J. Exter  
J. Donald Fewster  
Harold L. Field

Ivin R. Forman  
John D. Fowler  
E. R. Gilmore  
Swayne P. Goodenough  
George C. Gordon  
Fred H. Gowen  
David S. Grice  
Ezra Hale  
A. Gould Hatch  
Henry W. Hays  
C. Elihu Hedges  
Rufus Hedges  
Howard J. Henderson  
Clarence J. Henry  
James L. Hilton  
C. Grandison Hoyt  
N. David Hubbell  
James S. Hunt  
Charles F. Hutchison  
M. Stuart Hyland  
William M. Jackson  
Carl F. W. Kaelber  
Milton Karz  
C. John Kuhn  
Matthew D. Lawless  
Joseph A. Lazarus

William H. Levis  
George Ludolph  
Henry E. Marks  
Harry A. May  
James E. McGhee  
Isadore Messinger  
Garson Meyer  
Walter S. Meyers  
Elmer B. Milliman  
William H. Moll  
Joseph E. Morrissey  
Frederick G. Morse  
Joseph L. Noble  
John Iven Nugent  
Frederick F. O'Connor  
Dwight C. Paul  
Ernest A. Paviour  
Carl Payne  
Louis H. Rappaport  
Francis K. Remington  
John W. Remington  
Thomas H. Remington  
Charles L. Resler  
Wylie S. Robson  
Eugene C. Roeser  
Charles L. Rumrill

Harry P. Ruppert  
Donald W. Saunders  
James S. Schoff  
Richard Secrest  
John Shaw  
Donald F. Southgate  
Howard A. Splitt  
G. Alfred Sproat  
Arthur L. Stewart  
Wadsworth C. Sykes  
Hugo Teute  
Raymond L. Thompson  
James Thornton  
Knight Thornton  
Lawrence J. Wagner  
Albert W. Waldron  
C. Frederick Walters  
John L. Wehle  
Leo Welch  
Ernest L. White  
John B. Whiteman  
Joseph H. Williams  
Joseph C. Wilson  
Joseph R. Wilson  
Richard U. Wilson  
Cornelius Wright

# Roll



MRS. J. EDWARD (RUTH) HOFFMEISTER  
Chairman, Women's Special Gifts Committee

## CONTRIBUTORS:

- |   |  |   |
|---|--|---|
| Ruth Tuthill<br>Hoffmeister, '25<br><i>Chairman</i><br><i>Special Gifts,</i><br><i>Women's Division</i>   | Jane B. Blizard<br>Catherine Bentley Browning<br>Beatrice Whitham Brugler<br>Ruth Dennis Burritt<br>Agnes Jordan Chace<br>Florence M. Chapin<br>Esther Spencer Clark<br>Jean Holton Clarke<br>Jean G. Cohen<br>Eleanor Collier Crary<br>Ruth McKie Cross<br>Mary Lay Davis<br>Lois Anita Debes<br>Alice Kreag DeMallie<br>Blanche K. Egner<br>Katherine Bowen Gale<br>Jean Watkeys Gardner<br>Eleanor Gleason<br>Mary Burns Grice<br>Josephine Booth Hale<br>Marjorie Butler Hart<br>Mary Lou Hinkle<br>Mrs. Charles Hocing<br>Ruth T. Hoffmeister<br>Charlotte Stone Hooley | J. Margaret Hopeman<br>Thelma B. Hyland<br>Esther O. Hyman<br>Esther Newman Jenkins<br>Virginia Mansfield Kuhn<br>Hazel C. Merriman<br>Honora Miller<br>Ruth Rosenberg Missal<br>Irene Muntz<br>Mabel Gleason Olney<br>Edith Nusbickel Oviatt<br>Wilma Lord Perkins<br>Eunice Prien<br>Helen Hartung Robinson<br>Ruth Goldstein Samuels<br>Esther G. Saunders<br>Ethel A. Shields<br>Betty Sieger<br>Eugenie Smith<br>Norma Storey Spinning<br>Helen Foulkes Sykes<br>Molly B. Taylor<br>Isabel Hollister Tuttle<br>Cora Warrant<br>Gladys Welch<br>Alice M. Paddock Wickes |
| COMMITTEE<br>Helen Ancona Bergeson, '38<br>Linda Wells Davey, '53<br>Janet Phillips Forbes, '40<br>Eleanor Garbutt Gilbert, '19<br>Monica Mason<br>McConville, '35<br>Ruth Rosenberg Missal, '26<br>Norma Storey Spinning, '18<br>Molly B. Taylor, '34<br>Gladys Welch, '21 |  |   |

COLLEGE OF ARTS AND SCIENCE		
<i>Men's Division</i>		
Special Gifts .....	\$19,506.69	
General Campaign .....	23,490.62	\$42,997.31
Tiernan 50th Reunion Gift .....		\$50,000.00
<i>Women's Division</i>		
Special Gifts .....	\$ 4,991.00	
General Campaign .....	12,497.50	
N. Y. Chapter of Rochester Alumnae .....	100.00	
Dean's Fund .....	1,850.00	\$19,438.50
EASTMAN SCHOOL OF MUSIC .....		\$ 3,530.65
SCHOOL OF MEDICINE AND DENTISTRY		
General Campaign .....	\$12,848.00	
Medical Residents .....	536.00	\$13,384.00
SCHOOL OF NURSING		
General Campaign Contributions .....	\$ 1,385.00	
Leone Ivers Fund .....	685.00	\$ 2,070.00
UNIVERSITY SCHOOL .....		\$ 1,794.25
GRADUATE SCHOOL .....		\$ 1,129.50
GRADUATE SCHOOL— <i>Eastman</i> .....		\$ 433.00
		<u>\$134,777.21</u>

YEAR	MEN'S COLLEGE			WOMEN'S COLLEGE			EASTMAN SCHOOL			MEDICAL	SCHOOL OF NURSING			UNIVERSITY SCHOOL			Graduate School	Graduate Eastman
	Pledged	% of Quota	% of Participation	Pledged	% of Quota	% of Participation	Pledged	% of Quota	% of Participation	Pledged	Pledged	% of Quota	% of Participation	Pledged	% of Quota	% of Participation	Pledged	Pledged
1854	\$100.00																	
1886	40.00		67															
1887	25.00		100															
1889	110.00		50															
1891	10.00		25															
1895	25.00		20															
1896	2.00		20															
1897	46.00		25															
1898	275.00		50															
1899	185.00		53															
1900	5.00		8															
1901	545.00	96	48															
1902	330.00	97	29	\$50.00	152	100												
1903	660.00	183	58	350.00	700	100												
1904	25.00	71	33	28.00	93	36												
1905	300.00	100	45	25.00	28	40												
1906	403.50	81	63	190.00	238	50												
1907	521.00	106	50	31.00	89	60												
1908	293.50	73	55	171.50	107	81												
1909	955.00	72	42	50.00	100	53												
1910	2016.00	110	57	752.00	376	81												
1911	570.00	66	38	100.00	133	41												
1912	705.00	72	41	186.00	101	61												
1913	1018.54	67	51	166.00	111	50												
1914	782.00	52	43	266.00	113	45												
1915	405.00	82	31	233.00	133	39												
1916	645.00	75	33	134.50	67	63												
1917	810.00	51	45	623.00	147	58												
1918	858.00	73	49	431.00	115	40												
1919	1062.50	113	35	251.00	100	42												
1920	1075.00	72	48	252.00	92	56												
1921	523.97	68	44	331.00	110	38												
1922	1158.95	77	35	388.00	155	43												
1923	971.00	74	41	221.00	96	42	\$ 5.00	20	14									
1924	640.00	82	23	521.50	127	54	22.00	44	33									
1925	1365.00	86	37	773.00	206	37	62.00	155	31									
1926	687.50	58	32	419.00	127	40	195.00	122	22									
1927	592.00	54	33	336.50	99	44	85.00	100	28									
1928	768.00	123	35	381.50	117	45	79.00	99	13		\$35.00	117	37					
1929	625.00	83	30	432.00	108	34	148.00	148	23	\$302.00	29.00	48	28					
1930	884.00	68	26	278.00	86	28	85.00	57	12	360.00	24.00	48	24					
1931	1575.15	136	27	430.00	123	43	71.50	72	11	415.00	10.00	20	15			\$25.00		
1932	972.50	136	31	351.00	117	28	172.50	69	19	457.00	63.00	115	60			17.00		
1933	1069.00	84	33	347.00	99	43	146.00	146	16	424.00	9.00	14	9			10.00	\$35.00	
1934	1085.00	79	28	270.00	77	25	192.50	96	17	975.00	53.00	106	38					
1935	1096.00	59	36	512.50	103	35	82.00	82	15	545.00	46.00	71	35					
1936	977.00	106	37	531.00	126	42	148.50	99	21	751.00	20.00	50	21			5.00	25.00	
1937	1080.00	84	38	364.50	86	31	153.50	154	15	404.00	27.00	36	21			65.00	5.00	
1938	979.00	103	31	292.50	81	29	102.00	102	13	688.00	7.50	19	10			50.00	5.00	
1939	553.50	92	26	433.50	96	31	104.50	105	17	650.00	44.00	73	19			22.50	20.00	
1940	678.00	75	25	241.50	81	29	167.00	48	15	686.00	13.00	22	11					
1941	657.00	83	25	440.00	126	46	272.50	136	28	570.00	13.00	19	9			20.00	30.00	
1942	814.50	122	36	329.50	69	35	174.50	109	15	461.00	119.00	132	47			60.00	15.00	
1943	778.00	107	38	240.00	74	28	118.50	119	15	1078.50	38.00	42	16			35.00	10.00	
1944	726.50	90	34	335.50	103	38	121.50	162	15	488.00	59.00	59	18			40.00	20.00	
1945	322.75	47	24	418.00	87	35	91.00	121	16	516.50	35.50	30	10			142.00	23.00	
1946	486.50	72	36	470.00	107	28	61.50	77	12	375.00	93.00	49	23			30.00	15.00	
1947	296.50	67	18	579.00	121	48	90.00	75	11	410.50	199.00	159	16	\$10.00	33	40	15.00	18.00
1948	693.98	106	34	362.50	88	32	108.65	109	11	350.00	55.00	39	13	25.00	63	20	47.00	8.00
1949	779.50	130	21	324.00	118	31	98.00	98	10	274.00	20.00	25	5	70.00	108	41	37.00	20.00
1950	1650.00	83	47	367.50	113	29	17.50	22	7	381.00	64.00	71	21	168.00	67	34	109.00	11.00
1951	667.94	57	29	300.50	116	33	75.00	83	11	407.00	64.00	98	18					
1952	649.50	101	30	309.50	124	20	133.50	167	15	381.00	71.00	118	29	249.50	83	27	32.00	60.00
1953	400.50	78	27	266.00	89	20	23.00	33	12	226.50	70.00	140	23	305.50	102	31	53.00	10.00
1954	321.50	64	25	234.50	78	19	49.00	98	10	173.50	34.50	86	15	144.50	48	24	49.50	40.00
1955	360.00	78	32	285.50	136	23	53.00	106	9	98.50	36.50	91	10	277.25	111	41	65.00	10.00
1956	309.03	77	32	81.50	54	12	22.50		7		33.00		11	136.00	78	32	47.50	15.00

**Class Summary**  
**1956 Campaign**

*Your gift makes all the difference  
...in balancing the budget,  
...in taking on new assignments,  
...in lifting our sights.*

# Women's Division

**1902**  
Ollie Braggins Watkeys  
*Decade Chairman*  
Miriam Seligman  
*Class Agent*  
Mary DeLand  
Mary C. Gillette

**1903**  
Eleanor Gleason  
*Class Agent*  
Ruth Dennis Burritt  
J. Margaret Hopeman

**1904**  
Mae Lawler Cole  
*Class Agent*  
Marie L. Galligan

Emma Lotz Huff  
Lulu Covey Keople  
Annie Rosenberg Lipsky

**1905**  
Florence Levis Fisher  
*Class Agent*  
Gertrude Salisbury Craigie  
Helen Rogers Cross  
Gertrude Bancroft Miller  
Lavantia D. Miller  
Avalyn E. Woodward

**1906**  
Ethel M. Kates  
*Class Agent*  
Enid Morris Bates  
Lillian L. Crafts  
Blanche King Egner  
Charlotte Stone Hooley

Helen Thomas Kates  
Eleanor M. Lawless  
Leah M. Ubel

**1907**  
Emalaine Haap  
*Class Agent*  
Effie H. Esson  
Ethel Rogers  
Lucy Higbie Ross  
Florence Russell  
Clara Vogel Young

**1908**  
Dorothy Dennis  
*Class Agent*  
Edith Briggs Andrews  
Marian Salisbury Anthony  
Alma H. Austin  
Sue Taylor Barker  
Carolyn M. Bolger  
Mary Lane Brewer  
Annis Dunn Brown  
Grace Fowler Cropsey  
Clara Abbott Duncan  
Beulah Fuller  
Jessie Owlery Gurney  
Justine Tiffany Hickok  
Ruth Galloway Marsh  
Florence Mosher  
Marion D. Mosher  
Grace Hall Pratt  
Blanche Griffith Savage  
Ethel Turner  
Ollie Braggins Watkeys  
Ethel Bills Wickens

**1909**  
Mary Moulthrop  
*Class Agent*  
Frances Henderson Cross  
Ruth Jennings Hodge  
Isla Slocum Judson  
Florence M. Lane  
C. Ruth Maddock  
Mary Cook Merritt

Edna L. Parker  
Arley R. Whitmore

**1910**  
Ethel A. Shields  
*Decade Chairman*  
Frances Somers Riggs  
*Class Agent*  
Hazel A. Aprile  
Elizabeth Fraser Barry  
Marion Taylor Bohacket  
Anna L. Colcord  
Katharine Bowen Gale  
Ruth G. Hattersley  
Cora Palmer Hutchinson  
Edith Jackson  
Frances Angevine Keef  
Marion Bowen Kenyon  
Edith M. Lauer  
Lucia H. Lee  
Pearl E. Loomis  
Frances Slayton Marble  
Hazel C. Merriman  
Olive F. Pye  
Helen Richards  
Alice Challice Robinson  
Martha K. Schoonmaker  
Helen D. Taylor  
Beatrice Tripp

**1911**  
Marian Maguire Sullivan  
*Class Agent*  
Gena Lawler Barss  
Margaret F. Barss  
Ina Eldridge Beach  
Jessica Requa Cole  
Jessie D. Holloway  
Myrtle Cheesman Keith  
Jennie Fenner Stolbrand  
Cora Warrant

**1912**  
Marguerite A. Castle  
*Class Agent*



MARY LAY DAVIS  
Chairman, Women's Division

Zetta Doolittle Atherton  
Franc Barr  
Martha Betz  
Florence E. Carman  
Faythe Outwater Dayton  
Ruth Sergenor Gallup  
Agnes Thistlethwaite Gay  
Edna M. Haggith  
Marian Laley  
Ada Culver Lincoln  
Dora E. Neun  
Helen Marsh Newell  
Edna Pardee  
Blanche Corcoran Randall  
Marion Ruth Riley  
Gertrude Sheridan  
Frances Glotzbach Steve  
Edith Barker Swigart  
Frances Rulifson Tennent

**1913**  
Judith Ogden Taylor  
*Class Agent*  
Margaret Neary Bakker  
Carolyn M. Castle  
Annie L. Craigie  
Edith Allen Haglund  
Alice Booth Holmes  
Carolyn Kintz  
Margaret Weaver Little  
Elinor Bliss Ludington  
Madeline A. Madigan  
Marguerite Uebel May  
Louise Haines Riggs  
Irene Larzalere Schouton  
Avadna Loomis Seward  
Helen Parker Smith

## THREE LEADING CLASSES

(Based on Participation)

1902-1909

Class	% Quota	% Participation
1903	700	100
1902	125	100
1908	107	81

# Men's Division

**1886**  
E. Willard Dennis  
*Decade Chairman*  
1886-1910

Lewis E. Akeley  
William M. Northrup

**1887**  
William B. Gubelmann

**1889**  
Kendall B. Castle  
E. R. Gilmore

**1891**  
Harold Pattison

**1894**  
Roscoe L. Ackley

**1895**  
Arthur H. Simpson  
Norman G. Van Voorhis

**1896**  
Carl F. W. Betz

**1897**  
Curtis W. Barker  
*Class Agent*  
Albert E. Gubelmann  
William L. Hutchinson  
Henry A. Smith

**1898**  
Ralph P. Webster  
*Class Agent*  
William Betz

Edward F. Davison  
Charles F. Hutchison  
Edwin O. Terrill

**1899**  
Curtis N. Jameson  
*Class Agent*  
Charles E. Adams  
Albert F. Dillman  
James B. Forbes  
George C. Gordon  
Robert B. Pattison  
Charles C. Stone  
Fred K. Townsend  
Clark J. Twinn

**1900**  
Edwin W. Fiske  
*Class Agent*  
Alfred P. Fletcher

**1901**  
Frederick W. Coit  
*Co-Agent*  
Charles W. Watkeys  
*Co-Agent*  
Floyd C. Fairbanks  
Charles A. Higbie  
Albert J. Kennedy  
Charles Frederic Macon  
Frederick G. Morse  
H. M. Ramsay  
Eugene C. Roeser  
John B. Whiteman

**1902**  
Ernest L. White  
*Class Agent*  
D. Walter Brown  
Edward F. Feely  
Charles W. Hennington  
Manley G. Osterhoudt

Raymond B. Scofield  
Lloyd S. Tenny

**1903**  
Joseph R. Wilson  
*Class Agent*  
Robert J. Barker  
I. Brooks Clark  
William F. Love  
Alfred Martens  
Frederick Wiedman

**1904**  
Joseph Hogan  
*Class Agent*  
George Fuller  
Meyer Jacobstein  
Arthur J. White

**1905**  
Arthur Stewart  
*Class Agent*  
Louis J. Bailey  
Floyd E. Bernard  
Trafton M. Crandall  
Raymond C. Keople  
Frederick C. Line  
Edward E. Morris  
Arthur Raynsford  
Frederick Weik  
Edmund W. Westervelt

**1906**  
Arthur Rathjen  
*Class Agent*  
George L. Borrus  
Herman Bartholomay  
Harry W. Bosworth  
Albert Bowen  
E. Roy Bowerman  
Nelson Corkhill  
Edgar J. Fisher  
William R. Foster  
Charles L. Harris

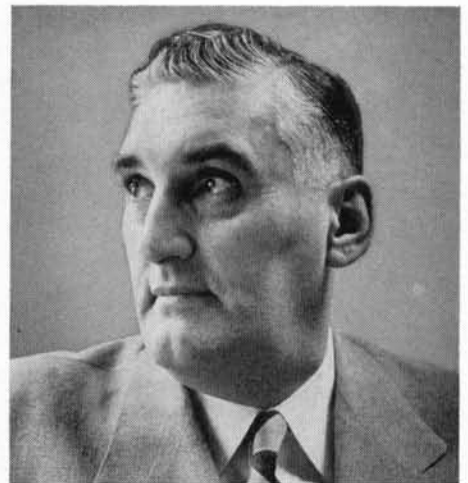

LOWELL H. MacMILLAN  
Chairman, Men's Division

William H. Higbie  
Charles H. Holzworth  
Carr G. Horn  
Howard W. Lyman  
Jacques L. Meyers  
Walter S. Meyers  
W. Robert Neel  
Lewis G. Reynolds  
Ansel St. John  
Robert O. Saunders  
William A. Searle  
Charles A. Simpson

**1907**  
George T. Sullivan  
*Co-Agent*

Benjamin Goldstein  
*Co-Agent*  
Howard P. Barss  
Herman M. Cohn  
Carl F. W. Kaelber  
Roy D. Kinney  
William E. Kinney  
Frederick F. O'Connor  
Floyd O. Reed  
Harold O. Stewart  
Earl W. Taylor  
Edgar G. Thomssen  
Edgar F. Van Buskirk  
Henry L. Wilder

## FOUR LEADING CLASSES

(Based on Participation)

-1910

Class	% Quota	% Participation
1887		100
1886		67
1906	81	63
1903	183	58

## Women's Division

Lorna Carpenter White  
Elizabeth D. Wright  
Bessie Schooler Yalowich

### 1914

Mildred Murenberg Freer  
*Class Agent*

Corrine Kintz Blair  
Gladys J. Bullard  
Laura Battams Davis  
Muriel Day  
Harriet E. Dorman  
Pamela Mathews Fields  
Blanche Reitz Fisher  
Ruth Becker Hanna  
Henrietta Bancroft

Henderson  
Grace Ware Line  
Maude Lambert Peterson  
Alice Mills Reeves  
Eulalie Richardson  
Helen Hartung Robinson  
Ethel A. Shields  
Helen Seifert Wolgast

### 1915

Josephine Delalys Bassett  
*Class Agent*

Ethel L. Bloomingdale  
Florence M. Broxholm  
Jean Goldstein Cohen  
Winifred Edwards Cleland  
Wilhelmina Horn  
Doris Hawks Kennell  
Rose Curtis Lapham  
Jeannette Kies Moore  
Althea Keys Perry  
Isabel G. Schrader  
Mabel M. Truesdell  
Mary Weaver

### 1916

Mildred Laley  
*Class Agent*

Mary Edwards Bacon  
Clarice Lambright Buhlman  
Katherine Smith Connell

Mabel Hewlett Gianniny  
Clara Hoffman Gilt  
Charlotte Attridge Harmon  
Clara Kaiser  
Eleanor Merz Keenan  
Emily Cutler Kruger  
Florence Laley  
M. Elizabeth Marsh  
Adele Smith May  
Elsie G. Neun  
Julia Rogers  
Alma Rouch  
Isabel K. Wallace  
Elizabeth Garbutt  
Whittemore  
Susie Marie Williams  
Gladys White Wise

### 1917

Clara Bowen Sage  
*Class Agent*

Mildred Bowen Bodette  
Pauline Claffey  
Nan McGlennon Comstock  
Lorena M. Cooper  
Christine DeZutter Covert  
Olive Crocker  
Ruth McKie Cross  
Sara Rosenfeld Ehrmann  
Helen Curtis Gilman  
Josephine Booth Hale  
Claire Hogan  
Esther O. Hyman  
Johanna Ramsbeck Kall  
Flora C. Pease  
Elberta Hudson Reeve  
Jane K. Salter  
Esther Hale Saunders  
Isabel H. Tuttle  
Clara Ludwig Wagner  
Sadie R. Weilerstein  
Helen E. Weston  
Mildred D. Wilcox

### 1918

Ruth Gentles  
*Class Agent*

Anna L. Ball  
Jessie Woodams Barry  
Lois Richmond Braggins

Muriel Handy Brown  
Dorothy W. Curtiss  
Marion L. Flowers  
Elsa Dossenbach Foulds  
Ruth Otis Gillette  
Elizabeth Grover  
Jean MacAlpine Heer  
Elizabeth Mullan Keil  
Margaret C. Klem  
Augusta McCoord  
Mabel McCoord  
Wilma Lord Perkins  
Ernestine Krieger Sasse  
Elizabeth Wagner Slater  
Norma Storey Spinning  
Mary Copeland Thomas  
Leslie Somers Watt  
Alice Paddock Wicks  
Florence Wolff

### 1919

Ruth Christler  
*Class Agent*

Helen Lawrence Ashbery  
Edna DeNio Carter  
Florence M. Chittenden  
Elsie Read Coles

Rena Stebbins Craig  
Mary C. Foley  
Elizabeth Filkins Gessler  
Eleanor Garbutt Gilbert  
Lucia Gridley  
Margaret Lieber Kirsch  
Esther Bentley Le Messurier  
Marion Henckell Levering  
Mary White Macauley  
Honora Miller  
Pauline Moore  
Virginia Moscrip  
Esther Henckell Ratcliffe  
Helen R. Roblin  
Ottolie Graeper Rupert  
Aurelia Hillman Sanders  
Elizabeth Baker Sayre  
Thelma Sager Smith  
Alice Morse Snider  
Della Allen Somers

### 1920

Lillian Scott Miller  
*Decade Chairman*

Esther Horn  
*Class Agent*

Elizabeth G. Agnew  
Bertha Kannewischer Arledge  
Minnie Cleaver  
Helen Kennedy Crino  
Emily Oemisch Dalton  
Margaret Weinman DeNagle  
Lela Madison Fenner  
Margaret Fraser  
Ethel French  
Elsie Austin Gibson  
Margaret Garbutt Glen  
Ethel M. Gordon  
Elizabeth B. Grouppe  
Irene Hess  
Ida Thurston Kilgus  
Eleanor Gregg Kingston  
Doris J. Lamroore  
Ruth Rowland Lee  
Faith G. Leffler  
Emily Sauer Morford  
Doris Andrew Ogden  
Beatrice MacCargo Padelford  
Mildred Long Reitz  
Jane Latimer Reitz  
Alice H. Schermerhorn  
Lillian Hart Spencer  
Marion Brant Stolte  
Helen Foulkes Sykes  
Emily Otto Trimby  
Irene Farnan Volkering  
Miriam Goldblatt Wershub

### 1921

Laura Hewlett Warren  
*Class Agent*

Marie Hartung Binkley  
Esther N. Callahan  
Belmont Thompson Cook  
Helen Smith Detwiler  
Eleanor Hicks Edwards  
Pauline Fritz  
Frieda A. Gillette  
Mary Slayton Gorman  
Mabel Graham Green  
Ruth Hahn  
Lois Paddock Hicks  
Dorothy Hallauer  
Hofmeister  
Thelma Benedict Hyland  
Rilleva Parke Mack  
Neva Welch Mayhew  
Edith Nusbickel Oviatt  
Cecile Mills Palmer  
Monica Quinlivan

Elizabeth Schleyer  
Mildred E. Walter  
Gladys Welch  
Hannah Spencer Welton  
Gladys Baxter Youden

### 1922

Phyllis VanCisse  
*Class Agent*

Doris Gillette Anthony  
Edith Sheldon Brayer  
Edna Butterfield  
Caroline Teresi Cerretani  
Elizabeth Shempp Colclough  
Olive Flint Cornwell  
Delora Hopkins Engert  
Lois E. Fisher  
Ruth Fisher  
Dorothy Griffith  
Sarah Twitchell Harris  
Ruth Blaesi Hathorn  
Sabra J. Hook  
Charlotte Wescott Johnson  
Cornelia Grenelle Kerslake  
Minna Clifton Lee  
Clara Lee Lockwood  
Georgiana Bergh Long  
Roberta Peters McFarland  
Margaret Tracy Noonan  
Ruth Goldstein Samuels  
Eva Hudman Sherman  
Stella Sherman Stolley  
Mildred Smeed Vande Walle  
Ruth Loomis Wager  
Dorothy O. Widner  
Elizabeth Esley Winchip

### 1923

Ethelynn Gillette Hazen  
*Co-Agent*

Frances Brouwer  
*Co-Agent*  
Mae Lauterbach Bailey  
Margaret Benedict Baker  
Dorothy Wile Bean  
Elizabeth K. Benedict  
H. Marjorie Burnett  
Bernice Adwen Cron  
Beulah Bruse Compton  
Louise Olmstead Ewell  
Olga C. Graeper

## THREE LEADING CLASSES

(Based on Participation)

### 1910-1919

Class	% Quota	% Participation
1910	376	81
1916	67	63
1912	101	61

## Men's Division

### 1908

Harold E. Akerly  
*Co-Agent*

Dean T. Pryor  
*Co-Agent*

A. H. Allen  
Roy D. Anthony  
Ernest F. Barker  
Hiram L. Barker  
Harry Bloom  
Edwin H. Brooks  
John D. Fowler  
Arthur S. Hamilton  
Curtis D. Hart  
Charles D. Marsh  
Charles E. Meulendyke  
Samuel Porter  
Norman H. Stewart  
Maurice A. Wilder  
L. Foster Wood

### 1909

Matthew D. Lawless  
*Co-Agent*

Raymond J. Fowler  
*Co-Agent*

Sydney Alling  
Harvard Castle  
Kash R. Chase  
Lemuel H. Foote  
E. Harry Gilman  
S. Park Harman  
A. Barton Holcombe  
George W. Hubbell  
Harry A. May  
Joseph J. Rosedale  
Fred E. Van Vechten  
Cornelius Wright

### 1910

Raymond B. Lewis  
*Co-Agent*

William H. Levis  
*Co-Agent*

Alden F. Bars

Francis E. Cassidy  
Edward W. Conklin  
Frank S. Dana  
Norman Duffett  
E. Willard Dennis  
Roswell M. Eldridge  
Leopold Gucker  
Harold L. Field  
Corydon B. Ireland  
Raymond J. Kirchmeier  
Donald M. Lewis  
Ernest A. Paviour  
Benjamin A. Ramaker  
Isidor Schifrin  
Louis J. Summerhays  
William R. Vallance

### 1911

Elmer K. Smith  
*Decade Chairman*

Lester Wilder  
*Class Agent*

Walter C. Allen  
Hiram H. Amiral  
Wilmot V. Castle  
Harvey W. Funk  
Walter D. Edwards  
Stanley H. Hutchinson  
Ellsworth P. Killip  
Ernest Little  
David R. Melen  
MacDonald G. Newcomb  
Frank J. Osborne  
Yale Parce  
Richard R. Powell  
Thomas H. Remington  
Harry P. Ruppert  
Oscar F. Schaefer  
Hamlet A. Smyth  
Edward W. Spry  
Hugh W. Stewart  
H. Carlisle Taylor  
Edwin W. Whitmarsh

### 1912

Harry W. Kenyon  
*Class Agent*  
Samuel D. Adams

C. Storrs Barrows  
Albert Bretschneider  
William D. Conklin  
W. Ray Converse  
Ernest E. Davis  
Charles E. Dorkey  
Harvey J. Hauck  
H. Archibald Mason  
Henry E. Marks  
Coy A. Riggs  
Milton K. Robinson  
Edward A. Rykenboer  
Charles R. Stephens  
William A. Schell  
Albert W. Waldron

### 1913

Joseph Ernst  
*Co-Agent*

James Spinning  
*Co-Agent*

Howard E. Bacon  
Raymond N. Ball  
Paul W. Beaven  
H. Dwight Bliss  
John Carey  
E. Dana Caulkins  
F. Teal Cox  
Charles K. Eves  
Floyd W. Elliott  
Hamilton J. Foulds  
Azil Gay  
Ellis Gay  
Swayne P. Goodenough  
Claus A. Harwick  
Roy H. Hendrickson  
H. Walter Hughes  
Julius C. Kaelber  
Carllyle L. Kennell  
Henry F. Kurtz  
Morris Lazerson  
Bayne C. Leet  
Harold Lorie  
John L. Merrell  
Edmund W. Moore  
Leo P. Redding  
E. Reed Shutt  
Harold W. Soule  
Edward C. Strauchen  
Frederick Vossler  
William C. Wolgast  
W. Bert Woodams

William R. Yorkey

### 1914

*Class Agent—Committee*

Fred B. Arentz  
Livingston Bentley  
G. Cyrus Bishop  
William W. Bouton  
Halton Bly  
Bryant J. Brooks  
J. Arthur Connors  
Frederick J. Converse  
Raymond C. Fisher  
Carl Gilt  
Colba F. Gucker  
James L. Hilton, Jr.  
N. David Hubbell  
George F. Hutchison  
Julius E. Kuhnert  
Joseph A. Lazarus  
George C. Ludolph  
Alvin A. Miller  
G. Kibby Munson  
Irvin J. Schoen  
Lloyd D. Somers  
MacNaughton Wilkinson

### 1915

Alfred Johns  
*Class Agent*

Marion Craig Barry  
Robert F. Barry  
C. Willard Burt  
Frederick M. Chesbro  
Leslie E. Freeman  
Emanuel H. Giedt  
Gordon H. Gliddon  
Ward O. Griffen  
Russell A. Lipscomb  
C. Stewart Nash  
Fred Ratcliffe  
Robert E. Ross  
Winfield W. Scott  
C. Frederick Wolters

### 1916

Fred Armbruster  
*Class Agent*  
Sidney C. Adsit  
Earl Allen  
Edwin J. Appel

Joshua Bernhardt  
Henry E. Childs  
Edward S. Cross  
Kenneth H. Field  
Nathaniel Gold  
Isadore Goldstein  
Ezra Hale  
Herman J. Halstrick  
Charles H. Hawks, Jr.  
John A. Lanni  
Martin B. Lehnen  
Clarence T. Leighton  
Walter J. E. Schiebel  
Jacob Schooler  
Delno G. Sisson  
Elmer K. Smith  
Herbert C. Soule  
Donald F. Southgate  
Osmond G. Wall

### 1917

Samuel Berger  
*Co-Agent*

David Mendelson  
*Co-Agent*

Ellsworth Nichols  
*Co-Agent*

Hosmer H. Case  
Thomas Crone  
Albert F. Fisher  
Howard Jones Henderson  
Daniel L. Hint  
Earl C. Karker  
Floyd S. Lear  
Harvey F. Remington, Jr.  
John W. Remington  
Herman A. Sarachan  
Frank G. Silvermail  
Roy R. Snyder  
Leland S. Somers  
Roland P. Soule  
Raymond L. Thompson  
Mark A. Van Liew  
Philip B. Wickes  
Russell B. Williams  
George W. Willis  
Wilbur G. Woodams

### 1918

A. Gould Hatch  
*Class Agent*

Carl Allen  
Sanford Baker  
W. Howard Beach

## TWO LEADING CLASSES

(Based on Participation)

### 1911-1919

Class	% Quota	% Participation
1913	67	51
1918	73	49

Gladys Von Deben  
Hammond  
Maude E. Kahler  
Muriel Huff Keith  
Juliet Scholer Levin  
Mary L. Lockwood  
Avis Johnson Oehlbeck  
Alice Milliman Parrack  
Lois Patchen  
Miriam Davis Rohl  
Marjorie Mandeville Seward  
Belle London Sherman  
Helene Clarke Smith  
Violet Jackling Somers  
Katherine D. Steele  
Rose E. Sutter  
Georgia Lougee Webster  
Helen Kies Weston

Catherine Smith Pritchard  
Gladys E. Reed  
Ethel Crosier Robson  
Frances Smith Rogers  
Emily L. Rowe  
Helen Gosnell Sayres  
Helen Middleton Schreiber  
Dorothy DuMont Schumann  
Marion Weaver Soule  
Katharine Barber Swift  
Elizabeth Turner  
Phoebe Day Van Riper  
Marion J. Webster  
Maude I. West  
Margaret Weston  
Rosemary White  
Marion Booth Wiard  
Lucille Rohr Williams

Eunice Joffe Oliver  
Marion W. Olney  
Mary Louise O'Reilly  
Ruth Page  
Dorothy Brown Redding  
Florence Stein Rubens  
Elsie M. Seward  
Pauline Meader Stalker  
Marcella Statt  
Irene Steinback  
Marion Craig Steinman  
Mabel Snyder Stell  
Marion Forristal Sweeney  
Florence Fisher Van Slyke  
Leonora Granata Willett  
Mildred Scribner Winslow  
Sally Wile Wissmann

Florence Lusk Utz  
Ruth Beecher Wendt  
Ruth Mathews Williams

**1927**

Myrtice Splitt Maul  
*Class Agent*  
Zora Emery Barker  
Grace Montana Besenfelder  
Ester Wood Brady  
Lulu Mills Broderick  
Marion Houlihan Brown  
Claribel Bruce  
Grace Coryell Burdett  
Catherine Cardew  
Ruth Handy Carter  
Frances Telford Comstock  
Bertha Taylor Crothers  
Marie Meyer Cullen  
Helen Higgins Davis  
Ethel May Dunn  
Franc Cutler Ebray  
Mary Fischer  
Ruth Groves Garnish  
Leona Bush Glende  
Clara A. Hamel  
Helen Allen Hayes  
Jeannette Hoeffer  
Florence Holmes  
Jane Telford Hovey  
Ruth Asmus Howard  
Jennie Jacques  
Ruth Green Linfoot  
Mary Shedd Miller  
Elizabeth Bitter Mitchell  
Dorothy Abert Morsheimer  
Eunice Gates Mullan  
Alma Frankfeld O'Brien  
Helen Blackburne Power  
Clara Husted Present  
Dorothy Shannon  
Quetchenback  
Elizabeth Roblin  
Mary Meagher Schifferli  
Edith Yossie Seatter  
Jessie G. Silberstein  
Elizabeth B. Sinclair  
Lois S. Smith  
Caro Fitz Simons Spencer  
Elizabeth Genung Steadman  
Frances Channell Steele  
Helen Tanger  
Vera Tweddell  
Eva Haines Ulp



**HOLLY KOCH EWELL**  
Co-Chairman, Women's Division

**1924**

Marie LeMay Woodams  
*Class Agent*  
Martha Spinning Ashton  
Laura Hockins Bacon  
Marion Clark Bailey  
Adair Wellington  
Bartholomew  
Ethelyn Butcher Batty  
Margaret J. Bennett  
Dorothy Lobbett Burdick  
Dolores Kellogg Carver  
Florence Bradstreet Cooksley  
Hazel Kolb Cowles  
Alice Kreaeg DeMallie  
Margaret Flynn  
Helen Berman Greenstone  
Janice B. Harrington  
Ruth Vanderpool Hubbard  
Marjorie Easton Jennings  
Alice Teute Justice  
Adelaide Kaiser  
Katharine Kerrigan  
Esther McGowan Low  
E. Helen MacLachlan  
Ethel Manchester  
Margaret McCormack  
Lillian Scott Miller  
Florence Gundson Morse  
Arloa Kennedy Neuman  
Mary Draper Pentland  
Eleanor Rand Place  
Ruth Warren Porter  
Louella Stacy Posey  
Eunice Prien

**1925**

Mary L. Channell  
*Class Agent*  
Charlotte Garland Alexander  
Lee Ashenberg  
Bernice Whitham Brugler  
Mildred R. Burton  
Naomi Hull Carman  
Martha Cobb  
Grace Green Courtney  
Ruth Snider Crossland  
Marian Cummings  
Hazel Ganiard D'Amico  
Josephine Webster Deck  
Margaret O'Shea Delbridge  
Doris Myers Erb  
Edna Fairman  
Harriett Feary  
Dorothy Edwards Fraser  
Irene Downs Gendreau  
Dorothy Fillingham  
Greenfield  
Lura Schanck Hanley  
Gladys Colcord Havens  
Ruth Tuthill Hoffmeister  
Gertrude J. Howe  
Frances Kenyon  
Gladys Adams Kykendall  
Virginia Mansfield Kuhn  
Virginia Patchen Lauterbach  
Ida Watt Lynch  
Winifred Weet MacKenzie  
Mary Alvord Mathewson  
Margaret O. Meier  
Helen Winans Murphy

**1926**

Emma C. Donk  
*Class Agent*  
Marion Winkelman Andrew  
Marjory Brownell Boulls  
Catharin W. Brown  
Julia Zuck Brown  
Margaret E. Butterfield  
Orrilla Wright Butts  
Sarah Williamson Coleman  
Dorothy Houck Cox  
Ruth Denio  
Jessie Ramsay DeWitt  
Mildred Forster  
Lois Dildine Harrison  
Lucretia C. Hicks  
Ruth Hollander Hill  
Elizabeth Wolters Kennedy  
Florence Kenyon  
Margaret E. Lang  
Marjorie Sidam Lowden  
Mabel Esley Mathews  
Edna Hewes McMurry  
Flora Miller  
Bernice E. Milner  
Ruth Rosenberg Missal  
Irene Muntz  
Sallie Metzger Nagle  
Ethel L. Newman  
Mary Lutz Orndway  
Eleanor M. Ratcliffe  
Barbara Haslip Robinson  
Marion Gell Roller  
Estelle Spiess Sanford  
Doris Dapson Scott  
Dorothy Marples Seuffert

Delilah Van Blaricum  
Lucile Miller Van Delinder  
Magdaline Wishart Vrooman  
Helen E. Whipple  
Evelyn N. Wishart  
Margaret Young

Virginia Whipple Brooke  
Margaret Burdick Burroughs  
Alice Purssell Campbell  
Lois Chadsey  
Marion Kellogg Christie  
Carolyn H. Cox  
Antoinette Syracuse Deni  
Adelaide Dorn  
Jessie Cook Estes  
Agnes McManus Farwell  
Henrietta S. Feeser  
Helen Fremd  
Mabel Teute Gardner  
Marie Lane Getzler  
Marian B. Halstead  
Alice Peck Hess  
Esther H. Holyer  
Florence Caniard Holzschu

**1928**

Agnes Geddes  
*Class Agent*  
Rose Abramow  
Dorothy Andrews  
Julia Ruth Armstrong  
Elizabeth H. Beam  
Marjorie Heckel Beaty  
Ruth Beeton  
Jenny Elferink Bos

Earle L. Brooks  
Wendell E. Borncamp  
H. E. Brown  
Kenneth I. Brown  
Felix H. Clossey  
L. Ring Coleman  
Harold E. Cowles  
Clyde Evans  
Charles L. Gillette  
Harold F. Gosnell  
Edwin A. Gruppe  
Alfred P. Harmon  
Henry W. Hays  
Leonard H. Henderson  
Halford Johnson  
Chen-Ping Ling  
Hugh D. McIntyre  
Donald Marks  
Fred E. McKelvey  
Louis E. Meinhardt  
Douglas Newcomb  
Harold J. Peet  
Harold W. Rauber  
Dwight L. Riegel  
Henry M. Rogers  
Goodman A. Sarachan  
Adolph E. Spiehler  
Clarence C. Stoughton  
Earl B. Strowger  
Paul F. Swarthout  
Leslie A. Thorpe  
Milton R. Whitmore  
L. Wayne Woodard

James H. Snyder  
Leo D. Welch

**1920**

Edward R. Becker  
*Decade Chairman*  
Monroe A. Blumenstiel  
*Class Agent*  
William G. Aldridge  
Louis H. Bean  
Louis I. Burnis  
Herbert R. Childs  
Charles R. Dalton  
Frank J. D'Amanda  
E. Lurie Ely  
Franklin J. Enos  
John T. Ferner  
Herbert M. Gosnell  
Fox D. Holden  
Arthur R. Hutchinson  
M. Stuart Hyland  
C. Irving Lusink  
Luigi Mauro  
Paul S. McFarland  
Arthur R. Munson  
C. Raymond Narramore  
Carlyle B. Newcomb  
Dwight C. Paul  
Robert Reilly  
E. Baird Robinson  
M. George Scheck  
John C. Slater  
Cyril J. Staud  
David L. Steidlitz  
C. Shelton Sullivan  
Wadsworth C. Sykes  
DeMille L. Wallace  
Joseph H. Williams  
John S. Williamson  
Henry E. Wondergem

**1921**

Reed George  
*Class Agent*  
Dorland J. Allan  
John W. Baybutt  
Henry R. Bloom  
Harry R. Brightman  
Michael V. Brindisi  
W. Halbert Campbell  
John S. Carman  
Arthur Julius Garson

**THREE LEADING CLASSES**

(Based on Participation)

**1920-1929**

Class	% Quota	% Participation
1920	72	48
1921	68	44
1923	74	41

Donald W. Gilbert  
R. Whitney Gosnell  
Guy D. Harris  
W. Charles Jennings  
Dwight E. Lee  
J. R. Leonardo  
Harold H. Levin  
Louis J. Marasco  
Paul A. McGhee  
H. DeWitt Reed  
George F. Rugar  
James S. Schoff  
Ellwood H. Snider  
H. Earl Spencer  
Earl A. Uebel  
Dwight VandeVate  
Basil R. Weston  
William J. Youden  
P. J. Alvin Zeller

**1922**

Walter Mylacraine  
*Class Agent*  
Joseph T. Adams  
Herbert N. Baird  
Raymond Bookout  
John F. Bush, Jr.  
William B. Chambers

Frederick Colson  
John M. Dodson  
Ralph T. Doughty  
O. Roland Fleming  
Erwin L. Gienke  
John Harbison  
James D. Havens  
Floyd F. Hovey  
David F. Hummel  
George H. Janes  
Karl A. Kreaeg  
C. John Kuhn  
Oscar Marth  
Charles T. Mason  
Donald J. McKie  
J. Howard Miller  
Charles L. Rumrill  
Donald W. Saunders  
Donald C. Silver  
G. Alfred Sprout  
Angus M. Turner  
Richard D. VandeCarr

**1923**

T. Joseph Carney  
*Class Agent*  
Ralph Allen  
Hoyt S. Armstrong

Donald H. Bartholomew  
Walter McCall Bennett  
Fred Bittner  
Ralph N. J. Brown  
William A. Burdick  
George H. Chapman  
John Chilson  
George S. Curtice  
Richard B. DeMallie  
Newell A. Ferris  
Willard M. Green  
Eaton Hammond  
James Hunt  
Shimo Kuimjian  
Herbert A. Kuppinger  
George A. Lang  
William I. Levinstein  
Oscar E. Loeser  
Leon N. Mayer

H. Leroy Miller  
Saul Mores  
Charles A. Morrison  
Paul R. Noetting  
Thomas W. Oliver  
Edward W. Oliver  
Carl D. Ott  
Lloyd C. Patchin  
E. Stewart Peck  
Edward M. Pickard  
Kenneth B. Popp  
Francis K. Remington  
Homer C. Scheck  
Clarence Albert Shepard  
Sanford G. Slocum  
William Sullivan  
Ernest W. Veigel, Jr.  
Lawrence J. Wagner  
Elmer C. Walzer



**CHARLES L. RESLER**  
Assistant Chairman, Men's Division

## Women's Division

Laura Kellogg  
Margaret Earl Kennedy  
Alice Bark Knubel  
Hazel Hilfiker LaLonde  
Alta Poze Lapides  
Lillian Lerner Leffert  
Mary Leader Lewis  
Lucille Luppold  
Grace Elma Madden  
Mary Ascroft McNall  
Irene Meyn  
Annette St. Helens Norris  
Mary E. Oemisch  
Bertha R. Owen  
Dorothy Thayer Pullen  
Rose Riwkin  
Adelin Baresi Spitz-Nagel  
Estelle D. Stone  
Geraldyn Baker Storaardt  
Grace J. Tanner  
Elizabeth H. Waldock  
Louise Gelli Wendt  
Helen Scott Wight

### 1929

Martha J. Church  
*Class Agent*  
Dorothy Forster Abercrombie  
Marion Phillips-Armstrong  
Beatrice K. Bassette  
Eunice Betten  
Marion Richardson Bleyler  
Jane Cameron  
Mary Caragher  
Agnes Jordan Chace  
Jessie M. Cole  
Jean MacMicken Coleman  
Esther Corwin  
Catherine Westgate Dale  
Eva Gurnee Deane  
Dorothea M. De Zafra  
Mildred Worthington  
Falsioni  
Eunice Dehmeler Frank  
Sarah Woodworth Gay  
Veronica Dollen Goeltz

Margaret Ball Hallock  
Truby L. Henry  
Lois Speares Howe  
Hazel A. Johnson  
Mary Davison Koenig  
Kathryn Miller Kream  
Florence Landon  
Eleanor Jenkinson Lucia  
Jean MacLeod  
Alicia Morrissey McDiarmid  
Dorothy Wellington McIlroy  
Elizabeth Middaugh  
Virginia Pierpont Miller  
Marion Clarke Powell  
Ruth H. Richardson  
Gertrude Rosenthal  
Anna G. Schafer  
Marion Leffler Stalker  
Helen Williams Stevenson  
Esther Becker Tabelbaum  
Helen Kathryn Tobin  
Beulah Stottle Travis  
Edythe Kraatz Tumalty  
Charlotte S. Van Alstine  
Anna Rose Victor  
Geraldine Klix Walch  
Lolita Wilcox  
Lorene Karleskind  
Zimmerman  
Margaret Hutchinson Zornow

### 1930

Margaret Baily Benford  
*Decade Chairman*  
Mabel Golden McCleary  
*Class Agent*  
Michalina Corsica Alaimo  
Eleanor Wyle Ashman  
Abrona Batz  
Beatrice Boardman Bibby  
Ruth Dixon  
Helen Eberle  
Wilma Ehrlich  
Edith Fishbaugh  
Alta M. Fisher  
Nancy Bolton Foxton  
Ruth A. Hanna  
Lillian S. Hershberg  
Mabel A. Hicks  
Elizabeth T. Hoelscher  
Amelia H. Hood  
Jeanette Berger Howlett  
Ruth Clark Hunt  
Claire Imrie

Dorothea V. Ingison  
Rowena Jackson  
Esther Newman Jenkins  
Frances Kersner  
Katherine Love  
Mary Williams McAmmond  
Elizabeth Alfriend  
McLaughlin  
Martha Middaugh  
Irene Murphy  
Dorcas Sharp Peard  
Josephine Raeppl  
Lillian H. Remmel  
Beatrice Poulton Rogers  
Dorothee Kellner Schwartz  
Helma Cirotzki Straub  
Ruth Thullin  
Helen Van Alstine  
Helen Zorsch White  
Mary Wintish

### 1931

Dorothy Champney  
*Class Agent*  
Elizabeth Sager Alt  
Alberta Tupper Aradine  
Elizabeth Alving Atkin  
Hilda Sachs Black  
Helen Brandt Bloom  
Dorothy E. Burns  
Ida Campbell  
Marion Bushman Corby  
Mildred Cramer  
Marian M. Day  
Marion Flaherty DeRight  
Caroline M. Diemer  
Patricia Dodge  
Gertrude Corbin Dunn  
Ruth Harmon Fairbank  
Bertha Brewer Ferguson  
Janet Brown Fisher  
Grace E. Fraser  
Elma Gormel Garlock  
Holliss Kemp Gunnison  
Alice H. Gustafson  
Beatrice Howard Hall  
Marjorie M. Harris  
Beulah A. Hilfiker  
Stella R. Hill  
Kathryn J. Ihrig  
Hildegarde Petri Jamison  
Helen Ashenberg Karger  
Elizabeth Scheible Killip  
Louise Kaplan Kokis

Ethel L. Leach  
Marna O'Neill Lord  
Dorothea Lortcher  
Erma Noetting Marsh  
Jane Havill Mehrhof  
Geraldine Julian Mermagen  
Ida Theis Meyhoefer  
Katherine Le Fevre Miller  
Emma M. O'Keefe  
Marie Freer Porter  
Mary Quinn  
Flora Jean Rizzo  
Florence Briggs Robin  
Miriam Rotkowitz Rudin  
Kathleen Brady Rudolf  
Mildred Hetzke Sidler  
Marion Hall Smith  
Phyllis Smith  
Ruth Ries Smith  
Frances Jones Spaine  
Clara W. Spear  
Jane Hart Staab  
Helen Fuller Steenrod  
Ruth Mellor Stevens  
Gene Patterson Tanner  
Ann Turula  
Edith Reed Van Horn  
Onnalee Durkee Vaughn  
Margaret Webster  
Cora Weeks  
Anne Aab Weingart  
True Wilson  
Phyllis Fulton Young

### 1932

Anna Marie Rauber  
*Class Agent*  
Doris Adkins  
Beth Manning Anderson  
Helen Miller Benz  
Betty R. Berman  
Frieda M. Chapin  
Marjorie Williams Chapman  
Inez Blair Cox  
Ida Cramer  
Helen Cromwell Curtis  
Emma Delaney  
Margaret Kenyon Dieckman  
Alice Johnston Ewing  
Gertrude Stiller Goldberg  
Marjorie Butler Hart  
Isabel H. Hawkins  
Dorothy Coffeen Hill  
Pearl Whited Howland

Dorothy Ehrlich Kanwischer  
Pauline Kates Kline  
Elizabeth Mears Lauchlan  
Clara Leeper  
Marian Lucius  
Dorothy Karr Markham  
Marjorie Sherman Mather  
Mary E. Kelly Matthies  
Dorothy Sheldon McLean  
Bessie Posner Miller  
Anna Morrow  
Margaret Powell  
Helen Kurlansky Rubin  
Peggy Fisher Shultz  
Marian Smith  
Julia Ursula Szinkunas  
Helen Bonner Taff  
Jane Viall Wallace  
Jean Watkeys  
Ruth Coxford Wolfe

### 1933

Helen Hess  
*Class Agent*  
H. Virginia Allen  
Frieda Mikel Altes  
Julia Arnott  
Mary Heydweiller Benson  
Lulah Vedder Boyce  
Sylvia Goldstein Breman  
Alice Brown Cesare  
Janet B. Champney  
Eleanor Long Corlett  
Charlotte S. Creighton  
Mabel G. Crellin  
Ruth E. Cripps  
Bertha Cuyler  
Sazella Indovina DiCostanzo  
Grace DeSmit Dobbins  
Mary Fisher  
Dorothy Berry Fisk  
Margaret Gould Frey  
Florence Gummer Harrison  
Marjorie Corp Henderson  
Adele Lefkowitz Herz  
Leah Bennett King  
Anna Bullis Koch  
Jane Harper Larmon  
Marian Latz  
Marion Ludwig  
Helen Le Fevre Manly  
Adelaide Geraghty Mathews  
Marion A. McCarthy  
Gladys Little McGuire

## THREE LEADING CLASSES

(Based on Participation)

### 1920-1929

Class	% Quota	% Participation
1920	92	56
1924	127	54
1928	117	45

## Men's Division

Edward E. Ward  
George Weber, Jr.

### 1924

William H. Ewell  
*Class Agent*  
Warren W. Allen  
R. Mervin Briggs  
William Wallace Dietz  
Lee Herbert East  
Walter W. Fischer  
Ralph E. Gleason  
G. Dwight Greenfield  
Merlin L. Groff  
C. Elihu Hedges  
Richard D. Hickox  
C. Grandison Hoyt  
P. Frederick Metildi  
Murray S. Sherwood  
Clarence J. Stady  
Robert E. Tompkins  
Claude L. Wallace  
Donald B. Warren  
Isadore Wilinsky  
Donald L. Wood

### 1925

Frank Saunders  
*Class Agent*  
Jacob Abramow  
Anthony J. Betten  
Stephen L. Briggs  
Mercer Brugler  
Charles W. Burgess  
John G. Callaghan  
Charles F. Cole  
Jerome Cowen  
David Francis  
Rufus E. Fulreader  
Thomas B. Garlick  
William B. Gelb  
E. Blakeney Gleason  
James W. Gray  
Edmund T. Grossefinger  
Harris B. Hammond  
Clarence J. Henry  
Herbert R. Hanson  
Earl Hilfiker  
John Jameson

Mitchell C. Jossem  
George R. Lavine  
Carl Lauterbach  
Joseph P. Leone  
Carl W. Luther  
Gilbert H. Makin  
Ralph H. McCumber  
Donald C. McIntyre  
Benedict L. Miller  
Lawrence Ogden  
William J. O'Neil  
Maurice B. Pendleton  
Edward W. Pfluke  
E. William Place, Jr.  
John C. Shaw  
Daniel S. Stevens  
Austin C. Tait  
Glyndon G. VanDeusen  
Frederick L. Wellington

### 1926

Edward J. Hanna  
*Class Agent*  
Benjamin H. Balsler  
John H. Berman  
Charles T. Bunnell  
Harry W. Cleveland  
A. Vernon Croop  
Glen E. Curtis  
Clyde H. Erwin  
Henry F. Foote  
Leonard B. Geyer  
Robert M. Gordon, Sr.  
Richard L. Greene  
Kenneth C. Hausauer  
Rufus Hedges  
Charles W. Joyce  
Rolf E. P. King  
Philip M. Linfoot  
Alfred T. Loeffler  
Herbert Marth  
William McOuat  
Frederick R. Metzinger  
Louis M. Nourse  
Wilbur W. O'Brien  
Carl Payne  
A. E. Rosenberg  
Bernard Snow  
David H. Shearer  
Norman Stevenson

Harold E. Truscott  
Luther I. Webster  
G. Robert Witmer

### 1927

William S. Titus  
*Class Agent*  
Harold V. Ackert  
Peter B. B. Andrews  
Robert H. Cardew  
Percy Cohen  
James Crombie  
Bernard H. Dollen  
Justin J. Doyle  
Paul E. Emerson  
Carl Ernst  
Ogden Fitzsimmons  
Orrin Greenberg  
Karl W. Gruppe  
Jacques R. Hammond  
George T. Hart  
J. Lawrence Hill, Jr.  
Ellison G. Hillengas  
Earl B. Hoch  
John W. Horner, Jr.  
Robert B. Kelsey  
Ronald W. P. King  
William J. Klem  
Jacob Kokis  
Gerald A. Lux  
Watson C. Patte  
Alexander Petrilli  
R. Dewitt Pike  
Richard F. Roda  
Abraham Schtulberg  
John Shannon  
E. Payson Smith  
Anastase E. Statius  
Paul F. Strassenburgh  
John W. Thorne  
George H. Tolley  
G. R. Wendt  
James S. Wishart

### 1928

Wesley F. Ashman  
*Class Agent*  
Francis F. Abercrombie  
Eugene G. Alhart  
Raynal W. Andrews  
M. Selig Apperman  
Edward Rupert Becker  
Harold Bonner

Nicholas E. Brown  
I. Louis Buff  
Donald Robert Clark  
Garratt Crobbin  
J. Donald Fewster  
Kenneth C. Fisher  
Bruce E. Gramkee  
Charles H. Green  
George Drexel Gridley  
Willis T. Jensen  
John W. Keller  
Mark A. Kream  
Edward P. Loeser  
Eugene Lowell  
Lowell H. MacMillan  
Gordon H. Meade  
Harry M. Mount  
Robert W. Percy  
Robert E. Platt  
Milton V. Pullen  
Ralph E. Steele  
A. J. Tabelbaum  
James Thornton  
Raymond L. Warn  
W. Howard West  
William M. Witherspoon

### 1929

Elton J. Burgett  
*Class Agent*  
Carl B. Alden  
Everett E. Ashe  
Max Astrachan  
Milton S. Berman  
Robert Walter Biccum  
P. Austin Bleyler  
Earl P. Bowerman  
Myer Braiman  
Hubert W. Brown  
George William Buchan  
Clifford J. Bull  
John Deyo Chipp  
Raymond Warren DeSmit  
Harold Albert Decker  
Edward P. Doyle  
Herbert A. Eby  
David Emerson  
James Hamilton Galloway  
Nathan R. Gilbert  
Horace J. Grover  
Raymond N. Gupp  
Kenneth O. Hamlin  
William Hale Havill

Earl John Howard  
Jacob Abramson  
David M. Allyn  
Karl B. Benkwith  
Oliver H. Hutchinson  
Kenneth Mullie Ingison  
Roy Joseph Lingg  
Louis J. Mitchell  
Felix Ottaviano  
Warren Pierson  
David P. Richardson  
Leo J. Tanghe  
Hugo F. Teute  
Henry J. Walch  
Chester M. White

### 1930

Louis J. Teall  
*Decade Chairman*  
Herbert Lauterbach  
*Class Agent*  
James K. Albricht  
Isadore G. Berger  
Lloyd N. Combs  
Joseph S. Corsica  
John N. Eggleston  
Charles Fairbanks  
Andrew A. Falsioni  
Alan M. Glover  
Thomas E. Hall  
Robert M. Hennessy  
Milton Jacobstein  
Joseph J. Kaufman  
Lester C. Kelley  
Gilbert H. Kirby  
John Kraai  
Leo A. Kumjian  
William Lister Lake  
Elmer F. LaLonde  
Graham C. Mees  
Gregg J. Merrell  
Grant S. Miller  
Gifford P. Orwen  
Gilbert J. Pedersen  
Louis H. Rappaport  
Charles L. Resler  
Richard O. Roblin, Jr.  
Lloyd A. Smith  
Angelo J. Syracuse  
Alfred B. Wangman  
Fred H. Willkens  
Leon Winans  
Ralph Yeaw

Eugene G. Zacher, Jr.

### 1931

Jewett Butler  
*Class Agent*  
David B. Brady  
Henry E. Brayer  
Robert S. Burrows  
Maurice Cameros  
George W. Coomber  
Lawrence L. Culiano  
Robert E. DeRight  
Herbert Dietz  
William G. Dobbis  
Carl E. Fisher  
Andrew J. Giambrone  
Leigh Greenfield  
Jack Harrison  
Edwin W. Hart  
George P. Heckel  
Brownell R. Jamison  
Lewis A. Klein  
Ralph H. Lewis  
Neils G. Madsen  
Otto W. Mannhardt  
Robert S. Moehlman  
Edward T. Munson  
John I. Nugent  
Robert G. Ocorr  
Charles W. Pritchard  
Joseph S. Rippey  
David S. Rubin  
Lloyd A. Schermerhorn  
George M. Suter  
Milton Tabelbaum  
John G. Urbanik  
Willard F. Wadt

### 1932

Thomas Atterbury  
*Class Agent*  
Paul W. Aradine  
Ralph A. Arnold  
George F. Bantleon  
John O. Benz  
Chester F. Burmaster  
Kenneth R. Chapman  
Ruben A. Dankoff  
Roy S. Dementin  
Jerome E. Doyle  
Sidney Feyder  
Edward W. Fisher, Jr.



Gertrude Fitzgerald Millner  
Edna Muntz  
Frances Mildern Nassel  
LaVerne Loxley Nolan  
Fern Huxley Palmer  
Lois Welker Poelma  
Marjorie Reichart  
Meredit Dadswell Russell  
Dorothy Cripps Salo  
F. Eugenie Smith  
Mildred Randall Stalker  
Fredrika Morehouse Tandler  
Doris Woodruff Tator  
Virginia Pierson Thornton  
Jane Gordon Wilson

### 1934

Molly B. Taylor  
*Class Agent*  
Frances Clark Beard  
Dorothy Pearlman Bohm  
Minnie A. Booth  
Lois Wing Bulterman  
Helen Cashman  
Jean Holton Clarke  
Ethel Morey Collier  
Dorothy Van Graafeiland  
Connelly  
Hazel Cox  
Alice Vanderbilt Del Junco  
Agnes Donohue  
Marjorie Freer  
Juanita Border Gardner  
Alice Fletcher Harris  
Frances Smith Leadley  
Bertha Milbrandt Marsh  
Emily W. McKibbin  
Virginia Luehm Medden  
Atelia Picciotti Melaville  
Elizabeth Connelly Pearce  
Helen Pettengill  
Ruth Sparr  
Mary Jane Stephenson  
Irene Wray Swanton  
Geraldine Burke Thompson  
Dorothy Tozier  
Marian Redfern Ulp  
Elizabeth Bonner Wood  
Margaret R. Wright  
Florence Metz Wuerges

### 1935

Roberta Wilder Brockway  
*Class Agent*

Lillian Trombley Brooks  
Mary Luck Bruce  
Clara Doscher Crump  
Mary Lay Davis  
Rosemary Morgan Decker  
Esther Dunn  
Susanne Bogorad Dworkin  
Mildred Ehaney  
Elinore Appelbaum Feinberg  
Angelina Polsinelli Ferrari  
Catherine Forster  
Catherine M. Frank  
Marion C. Glidden  
Ruth Sizenstatter Green  
Mary Burns Grice  
Marie Finn Haas  
Gretchen W. Hartman  
Ruth Bretschneider  
Kannwischer  
Elinor Snyder Kappelman  
Ruth Klee  
Elizabeth Harris Kraai  
Claire Meyer Leopold  
Monica M. McConville  
Virginia Townsend Miller  
Betty Schaefer Noonan  
Mabel Gleason Olney  
Lena Ferrari Pitoni  
Grace Poelma  
Virginia Pammenter Redfern  
Catherine Leiter Roeder  
Ruth Yalowich Rosenberg  
Gertrude Roushohn Rossin  
Esther Samys  
Edna Schacht Saxton  
Edna B. Schauman  
Marguerite Fellows Seguire  
Kathryn Albrech Smith  
Helen Hurvitz Stalker  
Marion Sullivan  
Janet Surdam  
Mildred Talluto  
Gladys Lehr Treichel  
Dorothy Hettig Waldeis  
Evelyn Hunter White  
Helen Poffenberger Wilkens

### 1936

Wilma F. Kujawski  
*Class Agent*  
Clara G. Albert  
Anne Piccarreto Allegro  
Ruth Miller Ames

Irma Goldstein Angell  
Helen Hawelka Ashe  
Margaret Bailly Benford  
Violet R. Blazey  
Wilma Doughty Brady  
Mary E. Cashman  
Edith B. Colman  
Sylvia Asnas Commins  
Dolores Schwink Brown  
Mary Madden Conway  
Esther Allen Cotton  
Elizabeth Werner Cull  
Mary A. Cupolo  
Myrtle W. Dalgett  
Marion Jones Dick  
Virginia C. Ester  
Helen Coapman Ewing  
Margaret Glynn Foster  
Eleanor Bauernschmidt  
Franks  
Elizabeth C. Frisinger  
Marjorie Gilles  
Marion Ogilvie Hamilton  
Louise Hendryx  
Alice Ramsay Hill  
Margaret Hokensen  
Grace S. James  
Anne E. Johanson  
Muriel L. Jones  
Eva Cohen Libethson  
Ruth Waugh Lloyd  
Suzanne T. Lovejoy  
Edith G. Lyon  
Frances Ensign Marks  
Helen J. Martin  
Jean Wallace Meyerhoff  
Ruth E. Miller  
Frances Etheridge Oakes  
Barbara Olsan  
Ruth Seebach Parker  
Marguerite Smith Robertson  
Ann Eisenberg Rosenberg  
Charlotte E. Schaefer  
Marjorie Johns Schaeve  
Elizabeth Schwartz  
Ruth Graves Stahlbrodt  
Ruth Robinson Strassburg  
Stella Strzeczwick  
Harriet Frank Tatelbaum  
Helen Hatch Taylor  
Helen Wishart Thorne  
Maimie J. Di Pasquale  
Turchetti  
Ellenmae Vieregiver  
Rhea Cook White

### 1937

Sylvia R. Black  
*Class Agent*  
Helene Berman Angevine  
Esther Leah Averill  
Susan Vogt Bender  
Shirley Cohn Brodows  
Dolores Schwink Brown  
Dorothy Beecher Burton  
Miriam Klönicker Corris  
Eleanor Collier Cray  
Eleanor Alexander Drake  
Elizabeth Winship Drisko  
Norval Kramer Dwyer  
Helen Martin Emery  
Harriet Cross Gale  
Leona Edelstein Germanow  
Eleanor Nicholson  
Humphrey  
Ruth Clark Huntington  
Marian Johncox  
Helen Quigley Kalwas  
Regina K. Kennedy  
Doris Fellows Kimball  
Gertrude Morley Lines  
Ruth Schlesburg Lowy  
Florence E. Lyddon  
Justine Lynes  
Helen Schlegel Moretz  
Kathleen M. Morrissey  
Lois Norman  
Ruth Goodman Rand  
Florence Bates Reid  
Frances Jones Savage  
Helen M. Shaddock  
Lucille Soule Sherwood  
Mary Selden Short  
Frances M. Smith  
Jane Stevens  
Eleanor Martin Van Cassele  
Mary Puffer Van Kesteren  
Charlotte A. Villnow  
Margaret Doerffel Waasdorp  
Clara G. Walker  
Madeline M. Weaver  
Lois Bean Welke  
Mary A. Westbrook  
Annette Briggs Young  
Jennie Evershed Zuck

### 1938

Jane Carhart O'Brien  
*Class Agent*

## THREE LEADING CLASSES

(Based on Participation)

### 1930-1939

Class	% Quota	% Participation
1931	123	43
1933	99	43
1936	126	42

Marjorie Knopf Altamore  
Marjorie Mathes Ashe  
Marjorie Bent Bald  
Hazel S. Bastian  
Louise S. Baxter  
Helen Ancona Bergeson  
Ethel L. Bourne  
Ione Hinman Buysie  
Rosemary Cherry Carlson  
Ruth Lunger Coakley  
Eleanor Carson Davis  
Mary C. Dick  
Marie Dubelbeiss Fennemore  
Eunice Ulrich Grant  
E. Lusk Griswold  
Kathryn Parker Harvey  
Ann S. Kelly  
Betty Bullen Kendall  
Marjorie Bettys La Shier  
Margaret Willers Mabie  
Lois Carr McPherson  
Jean Griswold Mead  
Norma Doell Miller  
Shirley Duple Morabito  
Martha Hulek Morlock  
Elsa Reith O'Brien  
Joann Guggenheimer  
Schreiner

Jean Graves Schiebel  
Elizabeth Forquer Serra  
Ethel Klein Snapper  
Bessie W. Stanford  
Jane Wolcott Steinhause  
Rosemary Seiler Terry  
Margaret Graham Toepfen  
Edith Chapman Wemett  
Margaret Brunssen Whedon  
Lucy M. White

### 1939

Margaret Stebbins Farris  
*Class Agent*  
Norma Brostedt Abrate  
Kathryn Steele Abendschein  
Ruth H. Asman  
Ruth Clifton Brenner  
Elinor Simmons Brooks  
Betty Worner Brown  
Jane Schuhl Brown  
Betty Dennis Burt  
C. Lucile Carter  
Bertha Peterson Cory  
Lois Swart Crauer  
Lois E. Davison

## THREE LEADING CLASSES

(Based on Participation)

### 1930-1939

Class	% Quota	% Participation
1937	84	38
1935	59	36
1936	106	37

Harold W. Glidden  
Emanuel Goldberg  
J. Richard Goldstein  
Fred H. Gowen  
J. Elwood Hart  
Alfred N. Hartshorn  
Herbert Heesch  
Charles B. King  
Elmer J. Koepplin  
Edward Krockmalksi  
Frank H. Lines  
William L. Madden  
Joseph E. Morrissey  
Fred R. Myers  
Carl F. Paul, Jr.  
Melbourne J. Porter  
Max H. Presberg  
Philip Reed  
Robert A. Ritzenhaler  
Hervy I. St. Helens  
George W. Sawdey  
Emmett I. Schnepf  
Arthur W. Schwartz  
Norman H. Selke  
William H. Stewart, Jr.  
Albert H. Thomas  
Herbert E. Thompson, Jr.  
Knight Thornton  
John K. Turner  
Robert J. Zimmerman

### 1933

John Walter  
*Class Agent*  
Arthur W. Allen  
Justus James Allen  
George K. Anderson  
Paul F. Andrew  
George Leadley  
Wesley H. Bahler  
J. Nelson Bettner  
Julius Bland  
L. Gordon Booth  
Elmer L. Brown  
Ralph N. J. Brown  
Donald Christie  
Weld Conley  
Mortimer S. Copeland  
Eli H. Cross  
Joseph DiFede  
John E. Eisdol  
Charles E. Erdle  
Richard Feinberg  
Thomas R. Forbes  
Charles F. Gay  
Richard W. Gardner  
Seymour Gray  
Harold W. Grosselfinger  
Mark A. Hall

C. W. Harrison  
Charles Hendershott  
Willard W. Holbrook  
Arden Howland  
Robert Irving Howland  
Hyman J. Kaplan  
Allan E. Kappelman  
Milton Karz  
George F. Leader  
G. Carroll Madden  
Elias J. Margaretten  
William J. Messinger  
Robert F. Metzendorf  
Oscar E. Minor  
Howard B. Mouatt  
Karl T. Naramore  
Vernon H. Patterson  
Porter M. Ramsay  
Francis C. Regan  
Joseph A. Scarlett  
Lewis E. Schauman  
Harmon B. Senzel  
Eli Sokol  
Theodore H. Solomon  
Edward S. Stahlbrodt  
John L. Tupper

### 1934

Kenneth Tanger  
*Class Agent*  
George H. Alexander  
Herman S. Alpert  
Nathaniel D. Arnot  
Elton Atwater  
Grover C. Bradstreet  
Lewis D. Conta  
Philip E. Creighton  
Milton F. Cummings  
Harry I. Davis  
Ward Clifton Davis  
Richard A. Deane  
Gerald W. DeJunco  
Fred H. Dettmar  
Anthony L. Dividio  
L. Dudley Field, Jr.  
Charles H. Foster  
James Frank  
Charles M. Furthner  
J. Webster Goodhue  
Mack G. Griswold  
Hugh J. Knapp  
Harold S. Knight  
Laurence C. Liberatore

Henry S. Marshall  
Karl H. Meng  
Frederick S. Miller, Jr.  
Francis H. Milligan  
Roland C. Moore  
Grantier L. Neville  
Joseph L. Noble  
Eli H. Rudin  
Leonard V. Salisbury  
Lawrence Schooler  
Benjamin T. Simmons  
Howard A. Splitt  
Gordon M. Stewart  
Robert C. Stewart  
Irwin H. Stolz  
Charles I. Sullivan  
Walter J. Suter  
George Dudley Taylor  
Louis J. Teall  
Arthur P. Ticknor  
Alfred P. Ulrop, Jr.  
Leonard Weisler  
Charles R. Witherspoon, Jr.

### 1935

Gordon Waasdorp  
*Co-Agent*  
Orlo Hoadley  
*Co-Agent*  
Ernest L. Aponte  
James R. Benford  
Lyle A. Bliss  
Lucius I. Button  
J. Francis Canny  
Earl R. Clark  
James P. Conti  
M. Sherman Cotton  
Russell E. Craytor  
Peter Paul Dale  
Homer S. Davey  
E. Paul Dean  
Neil H. Duffy  
John P. Erdle  
Robert J. Exter  
Joseph Farbo  
Donald B. Fisher  
John P. Frazer  
Norman C. Fromm  
Arthur S. Gale, Jr.  
George B. Gardner  
Henry E. Goebel  
John B. Goetsch  
Robert B. Gordon

David S. Grice  
David L. Gundry  
Irving Guttenberg  
James C. Hart  
Howard Hennington  
Charles E. Hilton  
Donald T. Imrie  
Eric B. Inasley  
Martin M. Josephs  
Charles B. Kenyon  
Elwin Kneale  
Robert A. Lanigan  
George Lapham  
Charles A. Manuele  
Donald E. McConville  
Frederick B. Meers  
William H. Merwin  
Anthony J. Murabito  
Arthur R. Nolan  
John K. Parks  
Donald C. Pease  
Abram Pinsky  
Ronald E. Prindle  
Anthony F. Rizzo  
Paul G. Schade  
Irving Senzel  
Howard A. Spindler  
John A. Stahlbrodt  
Charles W. Sutton  
Lawrence E. Unger  
Charles E. Vaughn  
Frederick L. Warder  
Cedric F. West  
Raymond J. White  
Sherry K. Wood  
William H. Zimmerli  
Charles G. Zutes

### 1936

Philip Tierney  
*Class Agent*  
Arthur J. Ashe  
Felix J. Balonek  
John R. Barry  
John H. Brinker, Jr.  
Charles N. Clark  
Roger Coakley  
Gordon A. Coleman  
Saul Commins  
William P. Connolly  
Richard E. Contryman  
Edward F. Conway  
John R. Dale

Robert E. Derby  
Earl DeRyke  
George C. Dick, Jr.  
Charles G. Dye  
Richard O. Edgerton  
Theodore F. Elliott  
Carl E. Elmendorf  
George M. Fennemore  
Frank A. Ferrari  
Thomas W. Finucane  
Gilbert B. Forbes  
T. Paul Ford  
Henry H. Forsyth, Jr.  
Samuel B. Foster  
Dean Freiday  
Harold Friedman  
Donald A. Gaudion  
Lee Jay Geismar  
Lloyd H. Goodhue  
Charles N. Griffiths  
Arthur W. Haas  
Everett P. Hall  
James Harper  
Gordon C. Harris  
Rupert A. Havill  
Richard L. Henderson  
Arthur Hermann  
Richard J. Hughes  
Henry E. Ireland  
Williard C. Jackson  
Robert M. Jacobs  
Meyer Katz  
George J. Knapp  
Robert James Kochenthal  
William F. Lacey  
Joseph R. Ligozio  
Walter Litten  
Henry G. Lyon  
Mortimer H. Maier  
Walter B. Marshall  
Stuart M. Meech  
Wilbur F. Meyerhoff  
Herbert A. Norton  
Philip A. Payne  
William T. Plumb  
Michael Pulcino  
H. J. Putnam  
Charles J. Quilter  
Wilfrid V. Robertson  
Howard F. Rogers  
Otto E. Schaefer, Jr.  
Robert B. Shetterly  
W. George Swalbach  
George J. Swarthroat

## Women's Division

Lois White Deihle  
 Harriet Broadhead Dowdy  
 Rose C. Engelman  
 Dorothy Ferguson Foland  
 Onnolee H. Fortmiller  
 Emily Clapp Gillispie  
 Jeanne Hanson Goodhue  
 Marian Sage Grant  
 Ruth C. Graves  
 Beatrice Brown Haggas  
 Josephine Sutton Harby  
 Faith Niles Hart  
 Jane Dibble Hildreth  
 Barbara Barnes Hopkins  
 Pollee Phipps Hruby  
 Patricia Palmer Jackson  
 Marian Woodside Kaley  
 G. Moffett Knapp  
 Frances Roberta Ladd  
 Emma Britton Liebman  
 Eloine Miller McWilliams  
 Elizabeth Houck Pike  
 Genevieve L. Plant  
 Margaret L. Rathbun  
 Florence Dunn Richardson  
 Ethel Davis Roberts  
 Anne Johnston Skivington  
 Dorothy B. Smith  
 Myra DuBois Stapleton  
 E. Margaret Sullivan  
 Helen Bayburt Summermatter  
 Bertha Hendryx Trueheart  
 Margaret Hewins Waldo  
 Alice Hausner Ward  
 Eileen A. Welch  
 Emily Little White  
 Nancy Gay Winn  
 Elizabeth Browning Wohler

### 1940

Muriel Bullinger Newcomb  
*Decade Chairman*  
 Elizabeth Lanning Wilson  
*Class Agent*  
 Lina Bateman  
 Ethel Mae Rake Bergstedt  
 Sylvia Gray Bloom  
 Eleanor Stewart Bloss  
 Ruth Miller Brody  
 Lillian A. Courtheoux

Margaret K. Daniel  
 Janet Phillips Forbes  
 Jean Hamm Forman  
 Gertrude Robinson Fox  
 Helen R. Gordon  
 Eleanor Hammill  
 Ruth Andrews Harmer  
 Bessie Dehey Harris  
 Mary Burlingame Hess  
 Doris Erskine Hoot  
 Winifred Courtney Hudak  
 Sallie Shafer Jackson  
 Louise Fairbanks Jumonville  
 Janet Webster Kicherer  
 Ruth Andersen Lauterbach  
 Lorraine Metzman  
 Ada Rayton Neary  
 Ann Olson Neuman  
 Frances S. Newberg  
 Cornelia B. Painter  
 Pauline Parce  
 Rachel Foulkes Playford  
 Ruth Schmidt Schalin  
 Bertha Field Schellberg  
 Elsbeth Appelt Smail  
 Lorraine O. Smith  
 Helen Zimmerman Stewart  
 Esther Teller Swamer  
 Verna Claire Volz  
 Ruth Addington Williamson  
 Marjorie Hall Winchell  
 Dorothy Geyer Woodams  
 Alveira Andrews Zelter

### 1941

Jane Maloney Maher  
*Class Agent*  
 Ann Marcellus Ahlheim  
 Clara Bates Allen  
 Concettina B. Andrews  
 Frances White Angevine  
 Constance Merwin Anthonson  
 Elsie Siegel Ashenburg  
 Jane Sibley Auchincloss  
 Louise Fegan Beard  
 Mary Wheeler Blair  
 Ruth Richards Chormann  
 Rosemary Wood Christ  
 Jane Corp Coyle  
 Hetty Barth Crapsey  
 Beatrice Corn Crawford

Miriam L. Fuhrman Demers  
 Monica Kelly Feeley  
 Marjorie Van Ryne Fisher  
 Virginia Ward Forbush  
 Jean Stewart Friar  
 Leah Marion Gadow  
 Jane Ladd Gilman  
 Jane Bloomer Goverts  
 Alma Eudora Haessig  
 Betty Anne Hale  
 Lenore Bond Harvey  
 Ruth Harrington Harvey  
 Tatyana Uffner Kahn  
 Nancy Colgan Kennedy  
 Doris B. Lee  
 Pamela Fahrner MacLeod  
 Amy Katherine Mayle  
 Katherine Lapham  
 McCrossen  
 Anna Forsay Mohan  
 Bette Taylor Murphy  
 Elizabeth Whiting Nicholl  
 Fay Muxworthy Peck  
 Mary Curtiss Perry  
 Ann Wellington Phreaner  
 Carol McGregor Plasse  
 Margaret S. Riggs  
 Elizabeth Fisher  
 Scharfenberger  
 Doris L. Schauman  
 Regine Seidler  
 Rhoda Gardner Sherwood  
 Barbara Ray Sibley  
 Marjorie Mercure Sinclair  
 Emma Mueller Spielman  
 Alice Taylor Sutton  
 Dorothy J. Symonds  
 Mary Kelly Taylor  
 Jean Prozeller Terry  
 Helen S. Togailas  
 Susan Wolters Van Arsdale  
 Jeannette Rausch Van Patton  
 Betty Jones Weingartner  
 Cathrine Z. Weisenbeck  
 Alice Burritt Whitehead  
 June Congdon Wiley  
 Betty Becker Witt  
 Joyce Matthews Worden  
 Edith Rosenow Wyden  
 Ruth Phelps Yackel  
 Mary A. Fortin Zoller

### 1942

Virginia Forquer Warner  
*Class Agent*

Barbara S. Allen  
 Jane Tennent Anbro  
 June C. Baetzel  
 Marie Vetter Baumer  
 Charlotte Willet Bergman  
 Grace E. Boulton  
 Laura M. Brown  
 Vivian Cranch Burke  
 Virginia Corcoran Buyck  
 Sara Latin Chiella  
 Dorothy Bean Conway  
 Miriam Senzel Cooper  
 Mary Burdick Crandall  
 Phyllis Craft Crawford  
 Virginia Morgan Crosby  
 Mary Parker Decker  
 Marlene Falkenheim  
 De Lancia  
 Madlyn Horacek Evans  
 Irene L. Follette  
 Winifred Martin Fowler  
 Verna I. Frasch  
 Mary Garson Garner  
 Barbara Carpenter Grace  
 Frances Seeger Green  
 Harriet Davis Hamilton  
 Justine Furman Harris  
 Jean Lincoln Hart  
 Virginia Biret Herbrand  
 Janet Stone Holmes  
 Lorna Davis Howley  
 Marylou B. Ingram  
 Geraldine Deni Jenkins  
 Gretchen Van Zandt Johnson  
 Ruth Chapin Koomen  
 Adeline Sears La Plante  
 Jane Beale Lee  
 Jean Adkins Lefferts  
 Mary Hawley McCaulley  
 Ruth Meyer McCleary  
 Edna Johnson McDonald  
 Virginia Arthur Minnick  
 Helen Nyquist Monroe  
 Gertrude Scott Nicholson  
 Laura Baker Palmer  
 Mildred Stanbro Pammenter  
 Helen Verian Powers  
 Barbara S. Robeson  
 Miriam Bittker Rock  
 Doris Miller Schmitt  
 Phyllis Lederer Stanton  
 Alison Fry Stewart  
 Florence Brown Swain  
 Virginia Fischer Van Cott  
 Betty Dathyn Walker

Jean Matson Wright  
 Helen McDonald Wyland  
 Mary Deffenbaugh Young

### 1943

Norma Meyer Reckhow  
*Class Agent*  
 Helen Stevenson Andrew  
 Jean McCune Andrews  
 Eleanor Beach Barker  
 Mary D. Bausch  
 Mary S. Cooper  
 Barbara Balcom Covert  
 Blossom Lackritz Cramer  
 Mathilde Weig Desmond  
 Ann Logan Dickinson  
 Virginia A. Dwyer  
 Betty Bostwick Evans  
 Mary J. Fleckenstein  
 Jean Analdo Gerbasi  
 Carol Mantinband Ginsburg  
 Ruth Goodland  
 Sophia W. Greffrath  
 Helena Brewer Hilfiker  
 Gladys Greenwood Holtzman  
 Althea Haass Houck  
 Naomi Kruger Kennedy  
 Beverly Marks Koval

Agnes C. Lin  
 Arline Lombard Mercurio  
 Muriel Bullinger Newcomb  
 Mildred Newhall  
 Verna Renaud Rex  
 Dorothy Hunter Schaefer  
 Jane Schmitt  
 Millicent Boyd Schongalla  
 Claire Gale Small  
 Alice Bruce Smith  
 Agnes Lin Sze  
 June Bleyler Terry  
 Bethyne Pink Thomas  
 Eleanor Rambert Trombetta  
 Jane Warren Uffelmann  
 Louise Heilbrunn Van Heyst  
 Rosalie Finken Watt  
 Elizabeth Hanna Weiss

### 1944

Betty Lasher Ewald  
*Class Agent*  
 Nancy Potter Allendorf  
 Marion Wert Amele  
 Madeleine Spitz August  
 Halee Morris Baldwin  
 Margot Heilbrunn Brauer  
 Dorothy Warner Brown

## THREE LEADING CLASSES

(Based on Participation)

### 1940-1949

Class	% Quota	% Participation
1947	121	48
1941	126	46
1944	103	38

## Men's Division

J. Emmett Tune  
 Robert F. Walters  
 Maurice A. Wilder, Jr.  
 Richard W. Wrighton  
 Edwin C. Yaw  
 Edward H. Yewer

### 1937

Noel H. Kuhn  
*Class Agent*  
 Russell J. Anderson  
 George A. Bachers  
 John George Bantel  
 Donald R. Barber  
 Joseph E. Barnes  
 William S. Bloss  
 Gerald Bobry  
 Richard E. Border  
 Albert C. Bracker  
 Ivan W. Brown, Jr.  
 Frederick E. Bryant, Jr.  
 Wilbur S. Buholtz  
 Charles T. Crandall  
 Warren B. Daly  
 Marvin L. Davis  
 George S. Day  
 Darwin G. Erdle  
 Cameron B. Estes  
 Michael Ferraro  
 Arthur F. Fisher  
 Everett L. Gardner  
 Robert P. Giddings  
 James S. Glasgow  
 Robert J. Grabenstetter  
 John H. Grossman  
 Joseph T. Hochstein  
 Abe A. Hollander  
 John B. Hoyt  
 Willard H. Janeck  
 Frank M. Jenner  
 Adolf E. Kannwischer  
 Ralph A. Kelly  
 Charles O. King  
 Donald J. Kridel  
 Samuel B. Licata  
 Mortimer A. London  
 Anthony Loria  
 Robert Maher  
 John E. Mason  
 Alfred Maurer

William N. McCleary  
 Donald S. Meech  
 Garson Merimsky  
 Richard T. Milazzo  
 William H. Moll  
 Domenic J. Morabito  
 Lowell E. Moss  
 Elmer W. Myers  
 Donald Pearlman  
 Frank S. Perego  
 Harold C. Perry  
 James W. Phillips  
 Ralph E. Pike  
 Joseph B. Platt  
 Peter J. Prozeller, Jr.  
 John I. Reid, Jr.  
 Charles D. Robeson  
 Charles O. Shaler  
 Milton J. Schiffrin  
 Norman E. Siems  
 Paul Smith  
 Edward O. Stephany  
 Leonard W. Swett  
 Frank B. Tracy  
 Ellsworth Van Graafeiland  
 I. Richard Turchetti  
 Charles E. Walker  
 Edward H. Walworth, Jr.  
 William H. Webb  
 Robert F. Weingartner  
 Gerald B. Zornow

### 1938

Ross Weller  
*Class Agent*  
 John L. Alhardt  
 Casper J. Aronson  
 Norman J. Ashenburg  
 Franklin O. Baer  
 Felix J. Balonek  
 Elmer E. Battzell  
 Raymond L. Beeler  
 Harold E. Bush  
 Joseph L. Caliri  
 Robert B. Cantrick  
 Philetus M. Chamberlain  
 Joseph G. Christ  
 Edwin W. Cissel  
 Jay R. Clark  
 Leonard E. Coger

Dudley T. Cornish  
 Randall M. DuBois  
 Carl E. Eksten, Jr.  
 Harwood R. Ellis  
 Frank Foote  
 Leo Geyer  
 Albert Gilbert  
 Edward R. Hendrickson  
 Anthony A. Iati  
 William M. Jackson  
 Robert Kaley  
 Reed H. MacBain  
 William C. MacQuown  
 John Lee Marsh  
 Charles K. McGurk  
 Donald F. McPherson  
 Kenneth R. Miller  
 Hugh S. Mosher  
 Wilbur K. Neuman  
 Matthew J. Pillard  
 Harmon S. Potter  
 Frederick I. Price  
 Wylie S. Robson  
 G. Robert Schermerhorn  
 George H. Schreiner  
 Edgar M. Shantz  
 Frederick Sherwood  
 Charles R. Sias  
 Nelson W. Spies  
 Albert W. Stoffel  
 Clyde T. Sutton, Jr.  
 Frank Taylor  
 Robert B. Taylor  
 John R. Utz  
 Roy A. Wemett  
 Munro Will

### 1939

Robert Hudak  
*Class Agent*  
 Myron T. Bantrell  
 Gordon D. Brady  
 Hubert J. Cole  
 Robert W. Cordwell  
 Gordon R. Crauer  
 Robert Henry Dicke  
 Walter D. Erskine  
 John A. Gersbach  
 James E. Harvey  
 Richard C. Hendrickson  
 Richard E. Herbrand  
 Kenneth J. Hoesterey  
 Robert M. Jackson  
 Arthur E. Jones, Jr.

A. David Kaiser, Jr.  
 Joseph Kline  
 Jacob Koomen, Jr.  
 Martin J. Koomen  
 Dean H. Lapp  
 Robert P. Larson  
 Donald D. McCowan  
 William R. McEnroe  
 Peter G. Meade  
 Allen F. Mock  
 C. Burton Newman  
 Carroll W. Potter  
 Newcomb Prozeller  
 G. Earl Rich  
 Edward S. Roat  
 Robert W. Rugg  
 Herbert Scheuer  
 Millard Sessions  
 Sherry C. Simmons  
 Craig M. Smith  
 Walter C. Stugis  
 Donald J. Sullivan  
 William Summerhays  
 Norman J. Timmons  
 Earl J. Van Lare  
 Robert L. Wells  
 Lampher C. Weston  
 H. Elwood White  
 Fred L. Witt  
 Howard A. Yatteau  
 J. Benjamin Ziegler

### 1940

Allan Brewer  
*Decade Chairman*  
 Robert Ulrech  
*Class Agent*  
 Mortimer L. Alderman  
 David W. Alling  
 Myron Bernhardt  
 Norman R. Cole  
 David Courtheoux  
 V. Ethan Davis  
 Alfred M. Decker  
 Howard A. DeLaney  
 Charles P. DeNeef  
 Frank P. DiMarsico  
 Richard M. Drake  
 Robert F. Edgerton  
 James P. Eksten  
 Max R. Fitze  
 John F. Fox  
 Leonard J. Gallant  
 Budd Lee Gambee

Raymond H. Goldstein  
 Harry Grace  
 Richard W. Gysel  
 William J. Hoot  
 Ralph H. Kellogg  
 David Kelsey  
 George B. Lufkin, Jr.  
 Hamilton H. Mabic  
 Frederick J. Martin  
 Albert A. Mattera  
 Leonard T. McLaughlin  
 Franklin A. Miller  
 James E. Minges  
 Edward J. Nagy  
 Louis C. Noso  
 Reginald S. Oliver  
 Thomas Pammenter  
 Walter C. Paul  
 Charles C. Perry  
 Harry S. Phillips  
 Lester Remsen  
 William T. Sherwood  
 Donald Lloyd Smith  
 Harold J. Stiles, Jr.  
 Julius Stoll, Jr.  
 Davis J. Stolzar  
 Paul J. Suter  
 Sherwin H. Terry  
 John R. Thirtle  
 Harry K. Tindall  
 Charles T. Tuke  
 J. Donald Urquhart  
 John L. Wöhle  
 J. Wescott Wright  
 Wilbur H. Wright

### 1941

Charles R. Young  
*Class Agent*  
 Edward J. Anderson  
 Kenneth Bloss  
 Guy A. Bondi  
 Kenneth B. Bowen  
 Lee M. Brechbuhl  
 Charles W. Caccamise, Jr.  
 Emerson E. Chapin  
 Thomas J. McCleary  
 Elmer M. Conway  
 Richard F. Conyne  
 Roger E. Drexler  
 William E. Fahy  
 Irvin R. Forman  
 John R. Geary, Jr.

Robert J. Grab  
 Harry J. Hart  
 William Holmes  
 Michael A. Insalaco  
 William H. Liesenbein  
 Nicholas Marchase  
 Thomas McCleary  
 Saul B. Meltzer  
 George R. Miller  
 George M. Mullen  
 Richard G. Myers  
 Wayne G. Norton  
 David M. Paige  
 Milton Pearlman  
 David D. Perkins  
 Raymond C. Perkins  
 John P. Powell  
 Dennis A. Radefeld  
 George H. Rappole, Jr.  
 Robert H. Riggs  
 Benjamin Shimberg  
 J. Douglas Sinclair  
 Edwin T. Smith  
 William H. Smith  
 Richard W. Spears  
 David W. Stewart  
 Frederick W. Steul  
 Vay Stonebraker  
 Arthur W. Taff  
 Peter Valenti  
 Richard E. Walker  
 Raymond H. Weisler  
 John R. Williams  
 Frederick J. Wolff  
 Richard S. Woods

### 1942

Alvin D. Keene  
*Class Agent*  
 George A. Agoston  
 Melvin F. Anderson  
 B. Wesley Andrew  
 Alexander Angelidis  
 Edmund J. Baas, Jr.  
 Robert W. Barker  
 John P. Baumer  
 Myron C. Beal  
 Alfred D. Becker, Jr.  
 Floyd E. Bliven  
 Franklin T. Brayer  
 William Bruckel  
 Philip Chenoweth  
 Charles F. Coit

Lucille Butter Carroll  
Clotilda Cerasani  
Helen McCormack Chapman  
Marie Zimmermann Costich  
Norma Crittenden  
Jane L. Curtiss  
Robin L. Dennis  
Jean M. Dinse  
Ruth L. Donoghue  
Anne Slater Dunlap  
Marjorie Cook Faulkner  
Barbara Fisher  
Mary Ann Brunn Fischer  
Doris Woehr Fitze  
Elizabeth Exner Flesch  
Mary Babcock Fyles  
Betty Stein George  
Johanna Sohn Giroux  
Ruth Burritt Greenbaum  
Evelyn Anthony Harris  
Jane Taylor Jameson  
Doris Grenno Jones  
Mildred Ferraro Kowalski  
Marjorie Webb Kriebel  
Dorothy E. Kuhnert  
Sylvia Abramowitz Levy  
Marjorie Sullivan Lowenthal  
Barbara Covington Moore  
Sally Murphy  
Jane Robertson Petty  
Margaret Gilligan Phillips  
Winifred Aitchison Robinson  
Margaret Warner Scandling  
Juliana Singer Schier  
Carroll Nolte Schneeberger  
Betty Sieger  
Elizabeth Dale Smith  
Ruth Ballard Tilden  
Betty Rosenthal Wile  
Nancy Crawford Williamson  
Ruth Diller Woods

**1945**

Phyllis Tuttle Kelley  
*Class Agent*  
Ruth Weingartner Aldridge  
Judy Rebasz Anthony  
Shirley Dunn Aroesty  
Elizabeth Gillette Baker  
Alice Messenger Band  
Betty Pearson Baybutt  
Esther DeLong Beal  
Margaret Contant Blaker  
Jane Berggren Blizard  
Virginia Sharp Carpenter

Ruth Hudak Chapin  
Helen Thomas Coleman  
Evelyn Meyers Currie  
Elizabeth Lockard Davis  
Ruth Weber Dickinson  
Sue Cooper Eddy  
Ruth Keene Forsyth  
Flora Jackson Gramm  
Helen Waasdrop Henion  
Dorothy Barry Hoostery  
Mona Carlisle Joost  
Edith Beck Kates  
Margaret Ramsey Keck  
Patricia Eintracht  
Kirkpatrick  
Phyllis Dibble Lautz  
Beverly Nyman Levenson  
Thelma Smith Ludwig  
Virginia Brayer Mack  
Clestine Greenwell Malchoff  
Virginia Ann Marks  
Muriel Carrier Meyer  
Janet Quinn Meyers  
Catherine Deming Mikeschok  
Mary Ault Morris  
Eileen Anna Murphy  
Elizabeth Rowe Noyer  
Marjorie McGregor Palmer  
Ruth Bentley Parker  
Phyllis Alleman Parks  
Nada Lake Phillips  
Constance Bentley Randall  
Barbara Chandler Rayson  
Eunice Lissos Robbins  
Sally Ingalls Rohrdanz  
Betty Bebb Sager  
Evelyn Buff Segal  
Gloria Perryman Shambroom  
Violet Smithers  
Nancy Devans Solan  
Jane Thompson Southgate  
Dorothy Pardi Stiles  
Helen J. Succop  
Alice Jean Tennent  
Jean Anthony Tischer  
Edith Sumeriski Trybalski  
Muriel Ehrich Van Deusen

**1946**

Jean White Baxter  
*Class Agent*  
Betty-Lu Widmer Adams  
Jane Barhite  
Barbara Bishop Bullock

Jean Smith Campbell  
Marie Meisel Cedars  
Florence M. Chapin  
Esther Spencer Clark  
June Wedell Dailey  
Thelma Davis  
Margaret Stroup Davis  
Mary Celentano Dugger  
Cecile Genhart Dutcher  
Marilyn Gorin Feldman  
Dorothy Quigley Ferrell  
Marion O'Neil Foster  
Yvonne Reese Furth  
Hazel E. Fyle  
Jean Banta Gohr  
Linda Deming Gosner  
Jean Thompson Harris  
Mary Jane Izzo  
Rosa Drake Julstrom  
Evelyn Willey Keene  
Janet Keller  
Ruth Huckle Kintigh  
Marian Erickson Lappin  
Judith Taylor Lehmann  
Alice Jackson Lund  
Marion Comerford Mallory  
Dorothy C. McCarty  
Dorothy Murphy Meade  
Jean Hoyt Melville  
Jean Colley Negus  
Patricia Robinson Neill  
Doris Kennell Palmer  
Ruth Peabody Quinn  
Marian E. Ragan  
Ruth Haftenkamp Schlegel  
Catherine Johnson Scutiere  
Elaine Fischer Hoffmann  
Phyllis Reckens Smith  
Beverly Field Splitberger  
Ruth Brown Subar  
Anne Richards Thompson  
Eleanor Kirch Wabnitz  
Betty Watson Wallis  
Marie Anna Wegman

**1947**

Margaret Greene Kindig  
*Co-Agent*  
Jean Conner Ferris  
*Co-Agent*  
Marjorie Cohen Abrams  
Rezin Benjamin Adams  
Barbara Wheeler Ashton

Jean Nichols Barber  
Stephanie Henoch Barch  
Nancy Bartlett  
Gloria Knickerbocker Basye  
Anne Hall Baxter  
Eileen O'Hara Blauw  
De Lois Taylor Blumer  
Margaret Edna Bond  
Carolyn Holley Britton  
Catherine Bentley Browning  
Ruth Miller Burgay  
Jean Gibbin Burnett  
Eleanor Cartwright  
Joan Humbert Cassidy  
Nancy Levy Cohen  
Marjorie Schreiber Combs  
Jean Helmkamp Cripps  
Polly Pierce Daniel  
Ruth F. Darcy  
Lucille Allen Dewey  
Jane Worden Dise  
Dorothy Wallace Droser  
Arabelle Williams Dubois  
Charlotte Woods Elkind  
Jessie E. French Engan  
Mary Jean Finnegan  
Arlene V. Fritz  
Ruth Haldenstein Garfinkel  
Carol Farnum Gavett  
Margaret Geyer  
Shirley Gray  
Margaret Kall Gugel  
Julie Page Hafner  
Pauline Hansen  
Catherine Linehan Heier  
Marjorie Park Hile  
Elaine Fischer Hoffmann  
Jeanette Riley Hunt  
Joyce Mann Hursh  
Doris Robinson Jones  
Mary Jane Kaiser  
Martha Bolles Keith  
Marion Wolf Korus  
Joan Lane  
Elizabeth Krihak Lansdale  
Mary Firra Leahy  
Jean Ross Lieber  
Rosemarie Fay Loomis  
Esther Levering MacMullin  
Joan MacLean Mahoney  
Frances Calvin Miles  
Fannie Miller Mindel  
Mary Leah Mitchell  
Mary Dalton Morgan  
Irene Nowak

Marjorie Stern Nussbaum  
Nancy Farnum O'Dea  
Elizabeth McLain Richmond  
Jean Ellen Ross  
Ruth Bergman Sandler  
Janet Murphy Schubert  
Edrie P. Sellick  
Margaret Wallace Sexton  
Dorothy Cochran Shaw  
Barbara Winebrenner  
Shepard  
Barbara Stevens Shirey  
Shirley Stein Sigel  
Margaret Faulkner Sindelar  
Elva Yawger Smith  
Ruth Krautwurst Sorensen  
Patricia A. Spencer  
Joy Ann Cohn Starr  
Jane M. Stellwagen  
Doris MacRae Stone  
Mildred A. Tausch  
Lillian Vazquez-Calderon  
Janet McIntosh Vorm  
Ernestine Blauw White  
Carolyn Whitney  
Ruth Woodcock Willet  
Regina Yodkwicz  
Witherspoon  
Bernice Kaufman Wolk  
Mary Simons Wolkin  
Lois Clark Wright  
Mary Jane Wurmer  
Phyllis Ludwig Zillman

**1948**

Pauline Faulkner Handy  
*Co-Agent*  
Helen York Koch  
*Co-Agent*  
Margaret Brant Adams  
Jane Harding Albee  
Mary Anne Kennedy Angel  
Jean Hall Apetz  
Estella M. Bassett  
Joan Fitzgerald Bayer  
Joanne Bailey Beyerlein  
Mary Proctor Bissett  
Shirley Allart Blackett  
Phyllis Miller Boughner  
Dorothy Watkins Brightman  
Anna Roberts Bundschuh  
Alice Nemetz Castner  
Gloria Oskola Cohen

Kathryn Sanney Cotner  
Ellen Pierce De Wolf  
Shirley Blair Dodenhoff  
Gertrude Neill Du Plessis  
Lois Mann Easton  
Audrey McKissick Fernandez  
Evelyn Fleisher  
Sophie Bergman Gastel  
Martha E. Gibbs  
Bessie Marie Gioia  
Vera Semanko Grant  
Fernie B. Grey  
Lillian Star Griswold  
Elizabeth Tower Harris  
Helen Parry Heath  
Evelyn R. Hessler  
Denise E. Hirschfield  
Carol Hoehn  
Louise A. Hohener  
Audrey Fitch Hubbard  
Jean Hunter  
Lily Roberts Ireland  
Virginia M. King  
Ruth Vickers Klemmer  
Janet Markham Koszalka  
Rose Velie Lanni  
Eleanor M. Lofthouse  
Elizabeth Mack Lyon  
Patricia Perry Maura  
Doris Yetra Michaelson  
Alice Webster Miller  
Ferol J. Montgomery  
Beatrice Sayuri Nakahata  
Beth Bishop Odell  
Hope N. Ohashi  
Jane Slater Olcott  
Dorothy Rosenberg Passer  
Jean Rathjen  
Jean Parsons Ross  
Marvella Helms Ruth  
Kathleen Zismer Saxe  
Ruth Carroll Smith  
Joan Thurston Spear  
Mary Elizabeth Stewart  
Shirley Knoekel Tenney  
Nancy Naramore Terry  
Irene Tillim  
Jean Malcolm Van Ingen  
Mornilva Coutts Viken  
Elaine Thompson Walden  
Carol L. Wenzel  
Janet Bagley Williamson  
Margaret Morian Willis  
Barbara Peters Winn

Joseph R. Covert  
George Robert Darcy  
Michael T. DiRoberto  
Ernest F. Dukes, Jr.  
William H. Eilinger  
Douglas L. Emond  
David L. Falkoff  
Charles B. Fideor  
Sidney Gilbert  
Robert E. Gillmor  
William L. Ginkel  
William Groseff  
Roy W. Goetzman  
Blair A. Hellebush  
Thomas M. Hills  
Douglas F. Jones  
Randall A. Kenyon  
Robert W. King  
Donald S. MacLeod  
William B. Mason  
Walter J. Moore, Jr.  
Robert M. Murphy  
Douglas Nicholson  
John L. O'Brien  
Frank A. Okey  
William R. Patton  
Leo H. Pearson  
Theodore H. Peck  
Richard E. Posner  
Charles F. Post  
Charles C. Ransom, Jr.  
Robert G. Rekers  
Eugene F. Richner  
William T. Rudman  
Frederick F. Sabey II  
Marshall Salvaggio  
Robert Paul Smith  
Paul M. Spiegel  
Frank B. Tenny  
James B. Terry  
John E. Tobey  
Victor P. Totah  
Anthony H. Tubiola  
John P. Vaeth  
Edward L. Valentine  
Harrison C. VanCott  
David D. VanHorn  
Gordon J. Watt  
Robert Weinberg  
Davis E. Whitcomb  
Frederick D. Williams  
Robert A. Woods  
Richard G. Wyland  
Herbert F. York

**1943**

Robert H. Plass  
*Class Agent*  
Theodore J. Altier  
Clarence E. Avery, Jr.  
David S. Baldwin  
Victor M. Becker  
Severn P. Brown  
Lowell T. Burke  
Edward H. Clark  
Richard N. Close  
Robert W. Coyle  
John E. Cranch  
Clement A. DeFelice  
Richard E. Fang  
John F. Faulkner  
Robert J. Feeney  
Donald A. Forsyth  
Francis E. Fox  
Lawrence C. Harris  
Richard H. Hoff  
Arthur M. Holtzman  
Robert B. Houck  
Robert H. Ingwall  
Robert M. Kelley  
Robert E. Kennedy  
Gordon H. Kester  
Richard T. Kramer

Warren Kunz  
Herbert A. Lautz  
Otto C. Layer, Jr.  
Walter H. May  
Robert J. McMahon  
Gerald D. Meyer  
Elwyn M. Montfort  
John F. Murphy  
Leonard W. Neidrach  
Roy J. Philipp  
William W. Pratt  
William J. Raab  
George Rentoumis  
David D. Robinson  
Mark R. Rosenzweig  
Jack H. Rutz  
William J. Scheerens  
Frank R. Schell  
Robert J. Schier  
Edward R. Schongalla  
Richard Secrest  
William Stepka  
Winston O. Stone  
Rodney T. Swain  
John W. Tarbox  
George G. Trombetta  
Henry S. Vyverberg  
Robert H. Weiser  
William A. Wheeler

Harry C. Wiersdorfer  
William Yates  
Marshall E. Zinter

**1944**

Robert C. Gray  
*Class Agent*  
Mark E. Amdursky  
Ralph Ameele  
John E. Barber  
David W. Bareis  
James E. Beach  
James R. Beall  
Charles A. Bergerson  
William A. Bramley  
James G. Brandetsas  
Vernon A. Breitenbach  
Daniel Campbell  
William J. Carnahan, Jr.  
Duane B. Carr  
Carlos A. Chapman, Jr.  
Franklin Clapper  
Donald Clough  
J. Monroe Cole  
Donald N. Curtis  
Albert O. Daniels  
Peter J. Drago  
William L. Engan  
J. William Gavett  
Alfred O. Ginkel  
William P. Hagenbach  
Richard R. Haig  
Frederick J. Halik  
John G. Hamilton  
John W. Hamilton  
John W. Handy  
Warren T. Heard  
William C. Henion  
Robert Hills, Jr.  
Jack Keil  
Jack W. Kennedy  
John H. Kennell  
Robert E. Kesel  
G. Edwin Kindig  
John A. King  
Donald R. Koerner  
C. Richard Kriebel  
August A. Kuhn  
Edward A. Langhans  
Robert J. Lockhart  
Jerold S. Marks  
W. Randolph Mason  
Edward L. Matthews  
Gordon McCowan

Donald B. Miller  
Adin A. Nellis, Jr.  
Donald E. Newnham  
Victor A. Noel  
William Robert Nolan  
Richard J. Nowak  
Dean H. Parker  
Frank Ratner  
Raymond E. Speth  
Gardner W. Stacy, Jr.  
William D. Stewart  
E. Gregory Thomas  
Maurice L. Townsend  
Stephen P. Walker  
Mitchell T. Williams  
Douglas H. Wilson  
Boris Yovanoff

**1945**

Peter P. Togailas  
*Class Agent*  
Frank F. Allen  
Irving J. Baybutt  
Jerald D. Bullock  
Rae A. Clark  
Richard F. Eisenberg  
William P. Ewald  
David T. Fitzelle  
Edward D. Fuoco  
Hyman Goldberg  
John M. Harris  
Marvin J. Hoffman  
Stephen A. Jones  
John K. Kintigh  
Jerome E. Korpeck  
Ralph R. Lobene  
Richard C. Mack  
Homer H. Marks  
Edward A. Mason  
Marcus W. Minkler  
William L. Parry  
Wallace L. Pengsen  
Eric H. Phinney  
Jack P. Presburg  
James P. Rizzo  
William F. Scherer  
James L. Secrest  
Henry C. Senke  
Walter P. Siegmund  
Myron S. Silver  
Herman H. J. Stoll  
Julio J. Taddie  
Hendrick C. Van Ness  
Jack E. Weller

**1946**

Myron F. DeWolf  
*Class Agent*  
H. Curtis Barber  
Howard Beatty  
Dudley D. Campbell  
Earl S. Christman  
Joseph Michael Cathaway  
Robert E. Curtis  
Horace F. Denton, Jr.  
Thomas L. Dinsmore  
Arthur H. Dube  
William S. Edgcomb  
Albert Elias  
James K. Feely, Jr.  
James J. Ferguson, Jr.  
Seymour Friedman  
Gordon S. Fyfe  
Dwight E. Gardner  
Donald H. Gaylor  
Peter G. Gleason  
Alfred G. Goetz  
Louis Goldberg  
Richard S. Gordon  
Charles B. Gray  
Ralph L. Gray  
Peter L. Gucker  
Edward Gunther  
Donald D. Hassett  
James T. Henderson  
Thornton Hutchins  
Robert R. Jones  
Werner Kunz  
Bruce M. Lansdale  
Leigh M. Levitt  
Frederick R. McKeenan  
John H. McKeenan  
John R. Melin  
John Edward Morris  
William Onest  
Donald P. Pederson  
Salvador P. Perez  
Frederick C. Richner  
William O. Robertson, Jr.  
Edward J. Roche, Jr.  
Edwin David Savlov  
Gordon Shillinglaw  
Everett Shocket  
David M. Smith  
Louis W. Snyder  
Mark E. Steidlitz  
Lincoln D. Stoughton

**THREE LEADING CLASSES**

(Based on Participation)

1940-1949		
Class	% Quota	% Participation
1943	107	38
1942	122	36
1946	72	36

## Women's Division

1949

Joan Epstein Shulman  
*Class Agent*  
Joyce Gitelman Barrow  
Jean Boler  
Lynette Relyea Bolger  
Barbara Ann Brew  
Edna Louise Madden Brown  
Gwen Ingersoll Bush  
Cheryl Vaughn Cleveland  
Margaret Zacheiss Cook  
Eleanor Surasky Cyrkin  
Betty Neracker Davis  
Irmabeth Good Dittmer  
Joan LaForce Durkin  
Susanne Behrendt Esan  
Jean Morrill Evory  
Mona Gray Finein  
Margaret Steinbeck Geyer  
Jane Mosbrugger Gillem  
Shirley Kelly Griggs  
Norma Schaller Guyon  
Barbara Horton Handy  
Mary Alice Russell Harmon  
Miriam Harnish  
Adele Harmon Heffer  
Phyllis Kroemer Henderson  
Margaret Hoff  
Jean Howard  
Doris Braund Kerber  
Elinor Stone Kritzman  
Kathleen Ludwig Krygier  
Margaret Connell LeVan  
Nancy Carlyon Millett  
Rose Moukous  
Millicent Price Neese  
Joan Henner Nolan  
Esther Northrup  
Gloria E. Patchen  
Jane Shaver Peck  
Helen J. Raynsford  
Muriel Nixon Rising  
Carol Golden Rosenberg  
Eleanor Jennings Savastano  
Barbara J. Schade  
Elizabeth McFadden Schulte  
Lois Bennett Sheats  
Gertrude Saperstone  
Sheinfeld  
Jane Tatlock Shurts

Catherine Johnson Siebert  
Arlene Peterson Spinell  
Barbara Shear Stone  
Phyllis VandeWalle  
Barbara Kinsey Vreeland  
Jean Somers Walter  
Margery Leet Wemyss  
Jean G. White  
Carol Lendrim Willems  
Lois Kuchman Williams  
June Friedman Zeger

1950

Dorothy N. Blumenstiel  
*Decade Chairman*  
Mary Vanselow Barry  
*Class Agent*  
Jeanne Cramer Armstrong  
Jean Van Ripper Bayless  
Barbara Wilt Beam  
Matilda Bramble Bender  
Joan Osborn Brown  
Florence E. Butts  
Mary Elizabeth Chapman  
Gertrude Blackwood  
Cotanche  
Helen Baker Crouch  
Elizabeth Stell Curtis  
Jean A. Dimond  
Bette Wadsworth Dischinger  
Harriet Doty  
Mary Lou Keck  
Kathryn Eveleigh  
Gisela Cloos Evitt  
Doris Geier Finegan  
Elizabeth Babcock Fisher  
Anne Thalheimer Futterman  
Anne Corcoran Geier  
Vera Grunthal Gleason  
Beverly Goebel  
Joac Graham  
Shirley Morrison Gray  
Virginia Gilbert Hoestery  
Nancy Yanes Hoffman  
Cynthia Holt  
Carol Ernst Hopkins  
Marian Levering Hubbard  
Mary Martha Dowd Jacobs  
Margaret Wilson Jensen

Geraldine Covell Johnson  
Barbara Smith Kracht  
Janet Riggs Langdon  
Mary Nortz Leene  
Dorothy Lind  
Marion Lind  
Mary Lee Monroe Littell  
Natalie Holmes Mackintosh  
Jean Boutin Malcolm  
Carol Blackwell Mapp  
Nancy Henderson Michel  
Jane Finch Mills  
Mary Adams Moore  
Ruth Betz Morrison  
Sallie Turner Mount  
Mary Lou Renick  
Cynthia Grein Pennington  
Iola Aab Peth  
Marie Hoadley Pletenik  
Jean F. Poole  
Jean MacMullen Putzier  
Marjorie Sauerbrey Quade  
Ruth Swanker Sauer  
Mary Louise Scanlan  
Helen Schantz  
Virginia Neel Skuse  
Joan Meister Snyder  
Eileen Flaum Stemple  
Elizabeth Pratt Stewart  
Marilyn Johnson Still  
June Levin Stornelli  
Barbara Perkins Stuart  
Doris J. Waring  
Marie Ostendorf Wells  
Eiluned Jones White  
Katherine Hurl Young  
Alice Davis Zloth

1951

Holly Koch Elwell  
*Class Agent*  
Carol Dennis Agnew  
Nancy Fisher Alley  
Lois M. Anderson  
Beverly Czerkas Anderson  
Barbara Ball  
Anita Brooks Bennett  
Audrey Ojala Benson  
Catherine MacNeill Bigwood  
Doris Blades Black  
Janice Knappenberg Blum  
Mary Form Bobinski  
Elizabeth A. Bramer

Lee Willoughby Brumet  
Marcia Paley Camac  
A. Lunette Campbell  
Louisa Bliven Coffin  
Betsy Cohen  
Mary McEntee Conway  
Jean Ritchie Cooper  
Barbara Henderson Cope  
E. Christine Costley  
Sarah Louise Clowe Cushing  
Carol Rupert Doty  
Arlene L. Downey  
Linda Fabry Farley  
Sarah Henderson Forsyth  
Marjorie Adams Gearhart  
Norma Gibson Griffith  
Elizabeth Jacobson Hahn  
Margaret C. Haines  
Elizabeth Guthrie Hall  
Joann Krivin Heimann  
Carole Axworthy Hendricks  
Nancy Richard Horner  
Barbara Campbell Howd  
Helen Drew Isenberg  
Mildred B. Kantor  
Katherine Connell Koch  
Ann Davies Lamb  
Charlotte A. Lane  
Dorothy Nothhard Leidig  
Shelagh MacPherson  
Dorothy Hussey Malchick  
Marion Jean Maracle  
Mary Louise McEntee  
Ann Kendrick McNabb  
Sallie Melvin  
Mary Meyesian  
Hilda Ingebretsen Miller  
Margaret Taylor Murphy  
Patricia Costello Norris  
Constance Young Peterson  
Sophia Spiridon Prodromou  
Diane Rathjen Rock  
Jane Norton Rosa  
Mary Meltzer Russell  
Lucille Boeltz Rutz  
Sarah L. St. Helens  
Marjorie B. Schlosser  
Helene Weste Scribner  
Elaine Aser Sigler  
Susan McMullan Singer  
Margaret Anderson Spry  
Jeannene Lyon Tylee  
Joan Ferguson Utterback  
Beverly Richardson Verbridge  
Virginia Castillo Walker

Lois Ingersoll Watts  
Deborah E. Weilerstein  
Marcia VandeCarr Wideman  
Jane Bang Williams

1952

Betty Brownell Pitts  
*Class Agent*  
Cynthia Farnum Bakemeier  
Ellen Bear Becker  
Nancy Lou Conner Benson  
Elizabeth Brown Blankenship  
June MacNabb Cason  
Jean Foster Clarke  
Elizabeth Tuttle Clay  
Beverly Ray Coope  
Lois Anita Debes  
Arlone Dempsey Dennis  
Jo Anne Hickman Duke  
Lois Ann Dunn  
Janean Lane Fowler  
Marion Becher Francis  
Margaret Burroughs Frank  
Dolores Frederick Frickey  
Elli Wurzburger Gupp  
Barbara Hultman Hetzer  
Hannelore Beyer Heyer

Helen Kleinheinz Hill  
Chesley Kahmann  
Ingrid Persson Madden  
Barbara Wickenden Marks  
Joyce M. Measor  
Marilyn Adler Miller  
Elizabeth Cockrell Minnetree  
Barbara Johnson Murphy  
Rowena Hallauer Nedig  
Sidney McCandless Pate  
Diana Neel Peeley  
Elizabeth Lingeman Popper  
Eleanor Stoddard Rude  
Priscilla Bartlett Sax  
Virginia Curran Shipman  
Frances Levin Sisson  
Marie Burkhardt Sorel  
Anne M. Stewart  
Milada Steiner Vanselow  
Martha Holcomb Van Zile

1953

Dorothy Blumenstiel  
*Class Agent*  
Norah M'Gonigle Barcaý  
Sylvia Knorring Barrett  
Jane Torp Bissell

### THREE LEADING CLASSES

(Based on Participation)

1950-1956

Class	% Quota	% Participation
1951	116	33
1950	113	29
1955	136	23

## Men's Division

Dura W. Sweeney  
Russell M. Tilley  
Theodore F. Van Zandt  
Robert Wightman  
Theodore S. Woerz  
Duncan C. Wormer

1947

Peter R. Lyman  
*Class Agent*  
Arthur G. Bailey  
David C. Barton  
Gorman L. Burnett  
Edward H. Dowling  
William F. Erbeling  
George T. Fitzelle  
Arthur R. Frackenhohl  
Warren P. Ganter  
Charles F. Harrington  
Edward LaVerne Harris  
George F. Harris  
William T. Hart  
Warren M. Haussler  
Carl R. Honig  
Robert E. Hubbard  
J. Edward Jackson  
Robert Barton Kaman  
James F. Kinney  
Norman A. Lempert  
Noel T. Maxson  
Stephen Michel  
Charles F. Moreland, Jr.  
John K. Mount  
Donald S. Nash  
Andrew N. Neilly, Jr.  
John S. Phillipson  
Robert C. Pugh  
Thomas E. Putnam  
John C. Richmond, Jr.  
Henry W. Sakrison  
Karl F. Schoch  
Nelson C. Simonson  
Leo F. Smith  
Franklyn H. Taylor  
Bruce Till  
Warren G. Urlaub  
William H. Walden  
David H. Walworth  
Lawrence Young

1948

Donald A. Koch  
*Class Agent*  
Leonard Altimari  
John H. Anderson  
James K. Avery  
Graydon Bailey  
Neal S. Bellos  
Curtis J. Berger  
James W. Blumer  
Robert L. Brent  
William C. Britton  
George A. Brown  
John N. Campbell  
John W. Castle, Jr.  
Joseph M. Claporols  
Edwin Ivan Colodny  
Richard Gosner Creadick  
Harry N. Cripps  
Richard G. Darrow  
Pierce B. Day  
Harold L. Dillenbeck  
Frank J. Dowd, Jr.  
James Ernest Dubois  
David D. Dudley  
William E. Easton  
Arthur R. Fantaci  
John D. Fassett  
Robert P. Fedder  
Donald C. Fisher  
Alvin C. Foster  
Norman C. Francis  
Donald William Frank  
David C. Gilkeson  
Allan A. Gilman  
John W. Guyon  
David A. Haller, Jr.  
Joseph D. Helwig  
John J. Hoffman  
Irving Hollander  
Richard J. Kerber  
Henry Joseph Kirsch  
Norman A. Levin  
Donald P. Lincoln  
Henry A. Martin  
Weston S. McKane  
Richard C. Messner  
Robert E. Moore  
George R. Morrison

Eugene J. Moscaret  
Raymond J. Murphy  
Robert J. Murphy  
Clifford Orman  
Daniel Owenbach  
Sheldon Phillips  
Donald Herbert Porter  
Frederick J. Raible, Jr.  
Gerald R. Rising  
Robert S. Rosborough  
Fred B. Rothell  
John Joseph Ryan  
Raymond A. Schneider  
John C. Scobell  
Ross C. Scott, Jr.  
Robert J. Scott  
Manson I. Scull  
Theodore O. Sippel  
Donald K. Smith  
Richard B. Smith  
James L. Stafford  
Andrew Stalder  
Donald W. Still  
Robert G. Sutton  
Richard Dale Sweigart  
Roger C. Thielking  
Mathew H. Van Order  
Franklin E. Walter  
David J. Whalen  
Thomas L. Wheeler  
James B. Williams  
Burt Wixson  
William W. Young  
Roger W. Zaenglein

1949

Richard Altier  
*Class Agent*  
Hugh S. Adams  
Andrew N. Baker  
Donald M. Barnard  
Robert A. Beers  
Clement O. Bossert  
P. James Bourgeois  
John Edward Brady  
Joseph Richard Brady  
Robert J. Branigan  
Pincus Cohen  
Saul Z. Cohen  
Wilson H. DaBoll  
George L. Dischinger, Jr.  
Donald P. Dize  
Robert H. Eisenberg  
Paul J. Eisenheimer

Robert J. Ferris  
J. William Fisher  
Jackson L. Fleckenstein  
Wallace Forman  
Alfred J. Freeman  
James D. Friert  
Jay Marc Friedman  
Kenneth J. Fuoco  
David R. Gair  
Joseph P. Gastel  
James Henry Hamill  
John F. Hanrahan  
Robert J. Heier  
Nelson H. Jorgensen  
Robert J. Kanka  
Ronald A. Kraftschik  
Leo J. Krolak  
Arthur D. Ladds  
Carl F. Leavens  
Austin R. Leve  
N. M. Lieberman  
Kenneth M. McNeill  
Martin E. Messinger  
Kenneth F. Meyers  
August Miale, Jr.  
Robert L. Michel  
Robert Miles  
John W. Mills  
Winthrop G. Morrison  
Harry R. Nickles  
H. Scott Norris, Jr.  
Daniel W. O'Dell  
Robert W. Peele  
James W. Pelton  
Charleton I. Prince  
Robert E. Quinn  
Henry G. Reuter, Jr.  
Edward M. Rex  
Robert K. Rickard  
William B. Sabey  
James J. Schaefer  
John E. Schlauch  
Bernard Schnacky  
Richard H. Skuse  
David J. States  
Donald B. Tatlock  
Donald Terry  
George S. Terry, Jr.  
Howard W. Vogt  
Charles E. Wheten  
Grosvenor S. Wich  
Warren F. Williams  
Roger D. Williamson  
Paul Karl Wittig

Warren R. Zimmer

1950

William Dodenhoff  
*Decade Chairman*  
Daniel Lanni  
*Class Agent*  
John V. Adkins  
Charles C. Adler, Jr.  
Neil L. Alexander  
Richard M. Altman  
Dean B. Arlidge  
Thomas Armstrong  
Edward H. Arvin  
Edward C. Atwater  
William G. Aubel  
Harold J. Auburn  
Jacques Barchilon  
Richard Daniel Barley  
Robert B. Barrett  
Donald R. Barry  
E. Karl Bastress, Jr.  
Harold H. Baxter, Jr.  
Edward J. Beikirch  
Arthur C. Bennett  
Glenn M. Berggren  
Alfred L. Bloch  
William H. Bosworth, Jr.  
Mathew L. Braisted  
Joseph R. Brandy, Jr.  
Richard D. Brightman  
Edward S. Brown  
George J. Brown  
Robert C. Bruton  
Isadore Caplan  
John J. Castellot  
Norman Chodosh  
James C. Clark  
Stanley S. Clarke  
James G. Cotanche, Jr.  
Robert K. Davis  
Robert S. Dean  
Donald W. DeMott  
William J. Doyle  
Robert Merrell Dinse  
Raymond J. Doughty  
James G. Dox  
Kenneth J. Doyle  
Norman S. Drake  
John W. Dreier  
David J. Dupre  
Glen C. Durkin  
Richard W. Eckler

Vernon G. Eisenbraun  
Jay M. Etlinger  
Robert B. Faroo  
Robert William Fertig  
Irwin N. Frank  
Lee C. Fridt  
Russell L. Fullerton  
William C. Gamble  
Eugene J. Gangarosa  
Joseph H. Gardner  
Carl W. Garland  
Robert Philip Gehrig  
John S. Geil  
Raymond H. Gerber  
Albert C. Giesselman  
James F. Glenn  
William E. Goetz  
Arthur W. Gourley  
David M. Gray  
Robert E. Greenfield  
Leonard B. Griffen  
Charles V. Handy  
Ellwood G. Harris  
Robert E. Heath  
Marvin W. Herrick  
Rolla B. Hill  
William A. Hochheim, III  
Thomas E. Hoffmann  
Robert F. Hook  
A. Donald Hopkins  
Robert L. Hopkins  
Dwight J. Hotchkiss, Jr.  
Kenneth A. Hubel  
J. S. Hursh, Jr.  
Thomas C. Iata  
William C. Ingersoll  
William R. Jenkinson  
Howard W. Jepserson  
John R. Jetter  
Harold N. Johnson  
Ray C. Johnson  
Russell D. Johnson, Jr.  
Richard F. Kaiser  
Walter Gerard Kalb  
Harold Kaplan  
John Richard Keagle  
Thomas A. J. King  
Clement W. Knight  
John G. L. Koch  
Raymond H. Koch  
Thomas R. Koszalka  
William Kotary  
Joseph F. Kunz  
Justin E. Lacy, Jr.

Margaret Aikens Brady  
Barbara Bailey Creedon  
Shirley W. Doolittle  
Joan Espen Dowling  
Katherine Maybeck Draper  
Joan E. Durfee  
Janet Bon Feder  
Kathryn Marie Fyfe  
Eva Hess Gebauer  
Shirley Stam Heeks  
Mary L. Henry  
Helen Margaret Kansas  
Mary Anne Krupsak  
Charlotte Ziskind Lafer  
Claire Forster Latham  
Anne Woodams Levering  
Janet E. Maney  
Dorothy Ray Marengo  
Joan Bell Marden  
Catherine McIntosh  
Nancy Jane McNabb  
Virginia Hall Meyer  
Margaret Neubrand  
Nancy Holcomb Peterson  
Ruth Meier Phelps  
Catherine McIntosh Podolin  
Beverly Mary Redmann  
Willette C. Riley  
Mary Ellen Russell  
Bertha Meisel Santirocco  
Margaret Karges Segur  
Gina T. Trovato  
Madeline Zimmerlein  
Warnock  
Nancy Mills Wienecke

Sally Joanne Crump  
Mary Ott Curwen  
Mary E. Healey Donnelly  
Frances Rowe Dowling  
Allene Lewis Falk  
Mary Lou Doerflinger Farr  
Helen Foley  
Elizabeth Reinhardt  
Gallagher  
Madelyn Welshon Greaves  
Shirley Kurucz Horbattuck  
Adeline Marie Laudisi  
Ruth Patricia McGarry  
Virginia Budgen McNair  
Carol A. Miller  
Cynthia Esther Morse  
Isabelle Guenter Ohwilder  
Harriet Word Peters  
Alice Andrews Porter  
Ann Hurlbut Prentice  
Thelma Porter Punnett  
Katherine Gilmer St. Phillips  
Nancy B. Seward  
Sally Ann Slayton  
Lorraine Mae Tamblын  
Ada G. Thompson  
Ruth Holland Varney  
Faith Wright  
Dama A. Zefers

Mary Lou Hinkel  
Anne Valenza Kramer  
Patricia Kraut  
Vivian Horn LaFontaine  
Patricia Pulver Look  
Carol St. Clair Lowe  
Carolyn McCamey  
McPherson  
Natalie A. Nichols  
Priscilla D. Nyth  
Blanche J. Peets  
Terri Feinglass Ross  
Julie Keyser Sanford  
Dorothy H. Schaefer  
Evelyn E. Schutz  
Miriam E. Seligman  
Virginia Hannum Snyder  
Jean Cason Strickholm  
Jeanne Marie Stuber  
Carol Lewis Turner  
Nancy Smith Ursprung  
Diana Smith Wrench

**1956**  
Joanne Campanella  
*Class Agent*  
Marilyn Rouse Abbey  
Lucille Anne Bruce  
Beatrice Dailey Cookson  
Carole June Frinke  
Colden Garland  
Dorothy Johnson  
Ann Leland  
Myra Lasker  
Sarah E. Miles  
Veronica Morton  
Constance Nusbaum  
Gail Ann Pettit  
Shirley Baker Platt  
Sophie Brody Ravin  
Leona R. Shank Reiser  
May Tischer Skinner  
Nina Dee Stephenson  
Anne Stevenson  
Patricia Weil  
Livonia B. Westcott

Robert E. Castaldo  
Robert V. Castle  
Jack R. Caulkins  
W. Bromley Clark  
Franklin Paul Cobb  
Charles G. Cochran  
Angelo A. Costanza  
Robert F. Cunningham  
Stuart Jackson Daniels  
Milton P. Darcy  
R. Bruce Davey  
John C. DeMocker  
Lawrence R. DeVitis  
John M. Donohue, Jr.  
William H. Dumbaugh, Jr.  
Richard L. Dunham  
Raymond C. Ettington  
Neal Emmet Fisher  
Seymour Fogel  
Glenn C. Fowler  
Gerald A. Gallagher  
Edward E. Gartland  
David H. Geschwind  
Peter E. Graf  
Robert E. Grammer  
John H. Green  
Robert M. Greendyke  
Frank J. Hahn  
Alfred D. Heggie, Jr.  
Richard J. Helmkamp  
Robert W. Hendricks  
Robert W. Heyer  
Richard H. Hoefel  
Charles E. Hogan  
Frank Hawver Howd  
Frederick G. Howland  
Elliot F. Jaquith, Jr.  
R. Tenney Johnson  
Harold C. Kellogg, Jr.  
Ralph W. Leurgans  
George A. Lombart, Jr.  
David MacKenzie  
Gilbert D. Malerk  
John R. McGonigle  
Charles T. Meadow  
Norman S. Miles  
Raymond F. Newell, Jr.  
Charles D. Newton, II  
Harvey M. Nusbaum  
William T. O'Brien  
Edwin A. Olsson  
Frank B. Ozmun  
Landon W. Parker  
Donald A. Parry  
Albert P. Petrillo  
Constantine F. Philips  
Robert H. Quade  
Michael M. Roiger  
Francis J. Santini  
William F. Schmid  
Robert M. Shipman  
Niles H. Sigler  
Stanley T. Smith  
Robert I. Steinberg  
Donald E. Stocking  
Russell A. Temple  
Philip P. Thorpe  
Brent H. VanVleet  
L. Burrows Vought  
Donald R. Whitney  
Bruce R. Williams  
Thomas E. Williams  
Charles T. Willis  
John E. Wilson  
Donald W. Winters  
Warren H. Woerner  
Frank E. Wood  
William R. Young  
Dean R. Youngman

Robert E. Heeks  
Frederick A. Hilder  
Donald B. Killaby  
Thomas R. Knapp  
David L. Kuehne  
Paul A. Larsen  
Richard M. Lieb  
Frank E. Luellen, Jr.  
Lester H. MacLeod  
Paul S. Miller  
Otto Muller-Girard  
George R. Naas  
Gale F. Nadeau, Jr.  
Thomas Neill, Jr.  
Linus J. O'Connell  
Robert F. Osborne  
C. Diehl Ott  
Donald H. Painting  
Richard C. Payne  
James O. Peckham, Jr.  
David R. Pefley  
James T. Pitts  
Lee J. Podolin  
James R. Randolph  
Mahlon C. Rasmusson  
William R. Rennagel  
Earl A. Richardson  
Donald S. Robb  
Edgar Rummier  
Willard A. Sanscrainte  
Raymond A. Santirocco  
John F. Schroth  
Burton G. Schuster  
Carl Schwind  
David C. Seelbinder  
Robert E. Singer  
David B. Strong  
Vincent A. Tacci  
Roger A. Thompson  
John B. Turner, Jr.  
Jack Elliott Ursprung  
William M. Velie  
Edward R. Wagner  
Richard Louis Weiss  
Robert M. Wienecke  
Stanley L. Wiener  
Robert J. Wilson  
Jerome Jay Zukosky

G. Marshall Abbey  
Donald C. Anderson  
James S. Armstrong  
Herbert P. Bloomquist  
Ralph H. Boss, Jr.  
A. Richard Brayer  
Russell J. Cassata  
David K. Catlin  
P. Jack Collip  
Paul E. Cunningham  
Peter W. Curwen  
Joseph J. Demo, Jr.  
Dominic DiVincenzo  
William G. Dunn  
John S. Eppolito  
Hugh W. Ertisse  
James Howard Falconer  
S. David Farr  
Gerald Fitzgerald  
James H. Gibson  
Franklin F. Gottschalk  
Gerald M. Greenberg  
James T. Haggerty  
Stanley B. Harris  
Robert B. Hayes  
John J. Healey  
Frank W. Hetherington  
Ian T. Hill  
David N. Holt  
Lawrence K. Howard  
Fred H. A. Koeniger  
Alan M. Lazerson  
Stimson S. T. Lee  
Robert Paul Levinson  
Donald E. Liebers  
Eugene Lilly  
Armin Lobb  
John W. Look (deceased)  
William J. Magratten  
Frederick W. McNabb, Jr.  
Daniel S. Mickel  
Martin O. O'Neill  
Emanuel C. Paxhia  
Walter I. Pinsker  
Robert W. Place  
John W. Pratt  
Richard A. Rampson  
John C. Robinson  
James L. Roth  
Charles M. Rowland, Jr.  
Ira H. Schulman  
Theodore Schulman  
Harold W. Sobel  
Nestor F. Stein  
Richard G. Stellwagen  
Donald C. Stewart  
John M. Strong  
Paul H. Tanner  
Henry A. VandenBroek  
Gilden R. VanNorman  
Robert W. Warren  
Albert C. Weber  
Donald P. Wefer  
G. B. Weinhold  
Donald Douglas Wilson

**1955**  
Pauline Pommerenke Braiman  
*Class Agent*  
Anita DeCook Bloomingdale  
Dorothy McCarthy Brennan  
Edith Celeste  
Claire Kremer Chace  
Joan Davidson  
Betty Denick  
Donna Linfoot Dewar  
Joanna R. Donk  
Joan Fuller  
Rosemary Gioia  
Abby Schlein Greenberg  
Sarah Hess  
Ann Putnam Hetherington

**1954**  
Ada G. Thompson  
*Class Agent*  
Jean Tremble Adler  
Joe McCormack Alexander  
Priscilla Smith Armstrong  
Adair H. Bartholomew  
Bernice Jameson Belt  
Gertrude Lorraine Boslov  
Marion Bayer Caulkins  
Sarah Johnson Cloughly

**1953**  
*Class Agent—Committee*  
Alan David Adler  
Roger N. Alexander  
Heinz C. Altmann  
Theodore Baldino, Jr.  
Kenneth Baron  
Warren B. Bastian  
Henry H. Beckler  
Noel A. Blackwell  
Paul S. Brady  
John C. Braund  
James W. Brennan  
Allen H. Brown  
John W. Brugler  
Lyle G. Bunville  
Kenneth M. Cameron  
Robert A. Charron  
Jules Cohen  
W. M. Columbe  
Walter A. Connolly  
William H. Cox  
Joseph A. Federico  
Merle G. Gallagher  
Edward W. Garfield  
David Ellis Gay  
Louis Hawes, Jr.  
William D. Hulbert  
Mark D. Hull  
John P. Hummel  
William E. Kriegsman  
Donald R. Lesh  
Eugene C. Letter  
Lloyd H. Leve  
Hugh R. McNair  
Curtis C. Messinger  
Henry Metzger  
Hugh B. Montgomery  
Charles I. Olin  
Henry T. Oskamp  
John D. Parkes  
Juergen N. Peters  
Alexander Peyton  
Gillis G. Pratt, Jr.  
Charles Prister, Jr.  
Ray E. Rahn  
Henry Rie  
Philip J. SanFillipo  
Roger E. Schwingle  
William E. Secor  
Howard C. Shufelt  
Graham Wood Smith  
Charles L. Stephens  
Ernest R. Stettner  
Thomas E. Stetz  
J. Stacy Stevens  
Wolcott E. Stewart  
Earl B. Stroup  
James A. Symonds  
Harold J. Taback  
Sam Tacci  
Alfred J. Valvano  
Joseph J. Warnock  
Roger S. Welton  
Robert B. Wiig  
Charles L. Wilson

**1952**  
Peter Di Pasquale  
*Class Agent*  
Alexander R.  
Auchinachie, Jr.  
Joseph T. Baghara  
Richard F. Bakemeier  
William D. Bare  
Edwin D. Becker  
Merrill R. Benson  
Malcolm S. Black, Jr.  
Alan M. Bloomfield  
Arnold K. Brennan  
Michael J. Buzawa  
Thomas Lee Campbell  
Robert R. Clarke  
Robert J. Cleary  
Richard A. Closson  
O. Bruce Cloughly  
Richard G. Cornell  
Robley E. Curtice, Jr.  
William E. Cusack, Jr.  
John Anthony Dietz  
Warren H. Dillenbeck  
Charles A. Dittmar  
Ovik Durgier  
Philip K. Fitzsimmons  
Edward F. Fols  
Robert P. Frankenthal  
Patrick R. Gaffney  
Leland V. Gardner  
Harry J. Geiger  
Andrew J. Graham  
Robert E. Grochau  
Donald A. Groth  
George Donald Haich  
William P. Harris  
A. Roger Hauck

Frank G. Smith  
Donald L. Smith  
Howard O. Smith  
Irving Starr  
Charles W. Statt  
W. James Stuber  
Peter C. Sulli  
Robert C. Sullivan  
Walter J. Sweeting  
William E. Sweetman  
Erick N. Swenson  
Robert B. Taylor  
Terry A. Terezi  
Eugene K. Thorburn  
Gabriel Tiberio  
Marvin Trotter  
Marshall E. Tyler  
Gale E. Tymeson  
Gerald E. VanHee  
Clark Wackerman  
Charles H. Wadhams, Jr.  
John J. Walsh, Jr.  
Eugene J. Welch  
John F. Welter  
John M. Wermuth  
Robert M. Werner  
Carl A. Whiteman  
Robert W. Whitney  
Peter F. Willems  
Richard C. Williams  
Richard Thrall Williams  
Vincent J. Williams  
Arthur A. Wood  
Robert J. Worbois  
Carl U. Wren  
Robert G. Yaeger

Donald E. Pickett  
William M. Pierson, Jr.  
Robert C. Placius  
Robert Polumbaum  
Arthur Principe  
William U. Pulsifer  
William D. Randtke  
Herbert F. Rapp  
B. James Raz  
John L. Remington  
Eldon J. Renaud  
Marvin J. Renner  
Paul E. Richardson  
David B. Robinson  
Albert E. Rosenbauer  
Richard G. Ross  
James B. Savage  
John R. Saxe  
Robert P. Schwab  
Truman G. Searle  
William N. Secrist  
Paul W. Seely  
George B. Seligman  
Earl H. Shafer  
Eugene D. Shales  
John W. Sherwood  
George B. Shirey  
Thomas F. Siebert  
William A. Small  
Charles D. Smith

Nicholas Lazar  
William A. Leet  
Eugene Earl Leidecker  
David A. Leidig  
Thomas F. Lodato  
Robert Eugene Logan  
Charles E. Lorson  
Charles F. Luckett  
Clayton E. Machmer  
Robert P. Madden  
Abraham Manevitz  
Thomas W. Mapp  
Guido V. Marinetti  
Charles H. Marino  
William J. Martz  
William P. McCarrick  
Donald W. McClellan  
George I. McKelvey  
David R. Mellen, Jr.  
Robert George Metzger  
Howard J. Meyer  
Roy D. Miller  
Roger D. Moore  
Thomas D. Mullen  
Anthony J. Nardone  
Robert B. Ogden  
Richard W. Palizay  
Donald J. Parker  
Theodore Pella  
Edward T. Pesch

**TWO LEADING CLASSES**

(Based on Participation)

1950-1956		
Class	% Quota	% Participation
1950	83	47
1952	101	30

**1951**  
*Class Agent—Committee*  
Robert C. Angell  
James E. Anthony, Jr.  
Richard W. Appel  
Donald F. Belt  
Guy B. Bennett, Jr.  
George W. Bitler  
James Oliver Blanton  
Donald R. Bleier  
Wilson D. Bond  
Allan J. Braff  
Edward L. Bronstien, Jr.  
Donald B. Brown  
William E. Burgess  
William R. Carlton  
Louis M. Carrese  
Roger Lee Cason

**1955**  
*Class Agent—Committee*  
Peter Avakian  
Charles A. Beeman  
Elmer L. Bergstraser  
Karl Berkelman  
Clifford H. Block  
James W. Bloomingdale  
Ralph H. Boss, Jr.  
Bruce C. Bower  
Donald J. Brady  
James E. Brandt  
Robert A. Burch  
Robert Lynn Burns, Jr.  
Albert S. Burruto  
Matthew O. Caulfield  
James D. Chace  
Louis Bernard Cipro  
Donald Cohen  
S. A. DeDeyn  
Benjamin S. DeYoung  
Frederick K. Duell  
David W. Epp  
James M. Fitzsimmons  
Joseph R. Gezbasi  
John G. Gleichauf  
James P. Goldfrank  
George D. Goodrich  
Seymour B. Goren  
John D. Harper, Jr.  
D. Michael Harvey  
Daniel W. Hemming  
William G. Hine  
Charles S. Ingersoll, Jr.  
Ralph M. Iorio  
Alfred L. Jacobsen  
William C. Jennings  
James A. Kaufman  
Ronald K. Kimmel  
James E. Kincaid  
Richard Louis Klaver  
John J. Klein  
Martin G. Koesterer  
Leslie R. Koval  
George J. Landau  
Carl Lauter, Jr.  
Arnold Lederman  
John H. Letarte  
Davidson Luehring  
Joseph Peter Mack  
William E. Madison  
Joseph F. Mathews

**1954**  
*Class Agent—Committee*

Robert Lee McDonald  
 R. Bruce McPherson  
 Hiram Paley  
 Donald Paul  
 Roy L. Pawley  
 Stuart F. Platt  
 Donald A. Reed  
 Gunora Reimanis  
 John L. Robertson  
 Samuel Rosenzweig  
 Donald Clare Ross  
 Peter Douglas Russell  
 Edward D. Russell, Jr.  
 Walter J. Rybacki, Jr.  
 Daniel Schapiro  
 Albert Barry Schultz  
 William J. Scouler  
 Robert B. Segal  
 Rene Sevigny, Jr.  
 Paul O. Shapiro  
 Roger A. Sloum  
 John E. Stoller  
 George L. H. Stone  
 James Edward Strom  
 Donald John Taggart  
 Keith C. Talley  
 William Clark Tapley  
 Stephen R. Taub  
 Frederick W. Tausch, Jr.  
 John L. Taylor  
 William H. Terrence  
 George Francis Towne  
 Schuyler C. Townson  
 John C. Urbach  
 C. Richard Van Neil  
 James R. Van Ostrand  
 Gerhard F. Wellmann  
 Nathaniel Wisch  
 William David Yule

# Eastman School of Music



**HENRY OSBORNE**  
 Chairman, Eastman School of Music Division

## 1956

### Class Agent—Committee

Harold J. Abramson  
 Robert Walter Adams  
 Andrew L. Ageloff  
 Harvey James Alter  
 Fred W. Armbruster  
 Marvin L. Becker  
 Stephen Bender  
 David S. Benedict  
 Richard C. Bensman  
 Robert E. Blank  
 Norman J. Blum  
 George L. Brengelmann  
 Benedict Brooks  
 J. Ronald Burbank  
 Ralph Button  
 John A. Cianciosi  
 Murray A. Cowen  
 George Eugene Croop  
 Alan B. Cutter  
 Jon A. Fawcett  
 Robert Smythe Fraser  
 Marvin W. Gettner  
 Robert A. Ghedi  
 Jerome Glazer  
 William C. Goodlett, Jr.  
 Albert McCague Gordon  
 William Graham  
 John Lloyd Griffin  
 Stephen M. Grossberg  
 William A. Guiffre  
 Ralph Everett Harper  
 James M. Hewitt  
 Ralph E. Hiskey, Jr.  
 Jack W. Howitt  
 Donald E. Hulquist  
 Marvin S. Jacobs  
 Harris M. Kenner  
 Ralph Lane  
 Richard W. Leavitt  
 Nelson B. Leenhouts  
 Norman Peter Leenhouts  
 Seymour Lerner  
 Joseph G. Lighthouse  
 Arnold L. Listo  
 Nelson K. Loomis  
 John Osborn Lowe  
 John T. Lurcott  
 M. Donald Mannino  
 Donald J. Marx  
 David D. McNair  
 Charles A. Morrison  
 Thomas Morden Older  
 Ronald J. Peterson  
 William Power  
 Hendrik H. Pruy  
 Edward A. Record  
 Mathew Rimmer  
 Carl M. Sheusi  
 Carl Elihu Silver  
 Henry C. Skehan  
 David B. Skinner  
 Alan P. Smith  
 Rene Stobach  
 Robert C. Taylor  
 Kenneth C. Tompkins  
 Walter L. Turl  
 William C. Vail  
 Roy E. Van Delinder, Jr.  
 Joseph David Viola  
 Robert W. Van Niel  
 Irwin Wagman  
 Ronald John Winkelman

## Eastman School

Mrs. Frank A. Clement  
*Decade Chairman*

### 1923

Belle Sernoffsky Gitelman

### 1924

Florence Alexander  
 Schoenegge  
*Class Agent*  
 Belle Sernoffsky Gitelman  
 Ernestine M. Klinzing  
 Catherine Klem Martin  
 Katherine Allen Neathery  
 Lucile Tilton Smith

### 1925

Harriet Sauer Ott  
 Rachel Hazeltime  
 Chamberlain  
 Helen Wilson Ferris  
 Helen M. Hewitt  
 Herbert Inch  
 Mary Alvord Mathewson  
 Ellen Boardman Reton  
 Cora Boardman Rockcastle  
 Gertrude Metcalf Stillinger  
 Wallace A. Van Lier  
 Margaret Williamson

### 1926

Elizabeth Hazeltine Gibaud  
*Class Agent*  
 Adelaide Fish Cumming  
 Dorothea Smith Curtis  
 Lucille Thompson Gruntler  
 Lillian K. Jones  
 Dorothy Dodd MacAndrews  
 Helen Kelley McHose  
 Ruth Walker White  
 Marian Hendershot  
 Winebrenner  
 Louise R. Young

### 1927

Theodora Youtchas  
*Class Agent*  
 Gertrude Broadwell Briggs  
 Jane Mather Butterfield  
 Atta Bartlett Herbert  
 Kathryn Makin Loeffler  
 Clara Milem Lytle  
 Ralph A. Robbins  
 Lona Johnson Stilphen  
 Carrie Braid Waters  
 Edward N. Waters

### 1928

Dorothy Bingham Haupt  
*Class Agent*  
 Ella Mason Ahearn  
 Grayce Laube Cameron  
 Leah Barnes Giltz  
 Edna McLaughlin  
 Henry F. Osborne  
 Emily Hane Shoemaker  
 Elvera Wonderlich

## 1929

Margaret Culp Morrow  
*Class Agent*  
 Donald Bolger  
 Eleanor Randall Browne  
 Carol Frank Clement  
 Jennie Cossitt  
 Margaret Siderotham Curtice  
 Ruth Davis Davies  
 Rachel Winger Eaton  
 Elizabeth Hutchinson Grover  
 Raymond J. Hasenauer  
 Elsie Standing Higgins  
 Melvin W. LeMon  
 Gladys Metcalf Leventon  
 Harriet Harris McCulloch  
 Robert F. Moore  
 Newton H. Pashley  
 Marie Whiddit Remick  
 Marius Santucci  
 Jeannette Cass Stough  
 Faith M. Warburton

## 1930

Roy Thrall  
*Decade Chairman*  
*Class Agent—Committee*  
 Marion Herriman Barrows  
 Marjorie Gillette  
 Eric Howard Lewis  
 Eleanor Manning  
 Lucy Hale Mattice  
 Doris Davison Patek  
 Margaret Brucker Platzer  
 S. Paul Relin  
 Carlton Wagner  
 Donald F. White  
 Gratia Wardle Woods

## 1931

*Class Agent—Committee*  
 R. Tanner Albert  
 Lorena Austin  
 Helen Brandt Bloom  
 Squire Haskin  
 Louise Leonard Hedges  
 Olivia Martin Kaufman  
 Adelaide Hooker Marquand  
 Charles R. Nicholls  
 Allen Rogers  
 Margaret Tolson

## 1932

Jerome Smith  
*Class Agent*  
 Frances Dunlap Alterman  
 Madeleine Foster Bicknell  
 Catherine F. Carnes  
 Clarabell Quick Connard  
 Jane A. Cowell  
 Gilbert Darisse  
 Eleanor Pheteplice Genhart  
 Catherine Ullass Gorton  
 Thomas A. Gorton  
 Ruth Zimmer Humby  
 Dorothy Sutton Kirkham  
 Hermann R. Maier  
 Mitchell Miller  
 Helen Rachwalski Nolan  
 Martha Smith Patrick  
 Wilbur F. Schafer  
 MacKenzie L. Smith

Phyllis Marble Stone  
 Robert F. Sweet  
 Milou Voitier  
 Emily Barrett Williams

## 1933

*Class Agent—Committee*  
 Lillian A. Billings  
 Lydia Cortese  
 Florence Borkey  
 Elizabeth Root Cosad  
 Hazel Sampson Duncan  
 Marie Erhart  
 Phyllis Dann Frick  
 Eleanor Strong Jones  
 Clair Root Parsons  
 Wilhelmina Poor  
 Arline Piper Putnam  
 Sue Palfi Ramsey  
 Carol Keppel Rogers  
 Pauline Lieberman Singer  
 Louise Skorapa Sorensen  
 Mary Wilson Weeks

## 1934

*Class Agent—Committee*  
 Ruth E. Carroll  
 Katherine Edgar Dawson  
 Claire Deene  
 Mildred P. Duncan  
 Crystal Ewing  
 Doris Wuensch Grygo  
 Jessie Boyd Harman  
 Ruth Simpson Hartwell  
 Abigail Kursheedt Hoffman  
 Kent Kennan  
 Daniel Klein  
 A. Viola Peterson  
 Benjamin Scammell  
 Margaret Sanders Stallman  
 Jane Gillam Ticknor  
 Frederick L. Tooley  
 Catherine E. Williams

## 1935

*Class Agent—Committee*  
 Martha Barkema  
 David A. Berger  
 Roger C. Boardman  
 William Campbell  
 Cecil Carter  
 Nellie Clarke Douglas  
 Paul S. Hangen, Jr.  
 Anne Self Hartwig  
 Addie Scopes McCormick  
 Marian Wolfe Ming  
 Lucille Jensen Tough  
 Dorothy Clark Wallace  
 Genevieve Watson  
 Ruth Wentworth Yost

## 1936

*Class Agent—Committee*  
 Arthur Austin  
 Margaret DeMond Beckwith  
 Eleanor Knight Colwell  
 Eugene A. Dimond  
 Dorothy Codner Fennell  
 Charles Gigante  
 Barbara Harger  
 Herbert Harp  
 Lois VanVechten Harp  
 Margaret E. Hondelink  
 Herald Jones  
 Anne Cohen Melman  
 LeRoy Morlock  
 Donald W. Morton  
 J. Wilkinson Mueller  
 Kay Kettering Reid  
 Elizabeth Fairbanks Rinker  
 Phyllis Kershaw Sapienza  
 Milton Steinhart  
 Ruth Eva Taylor Swan

Mildred Stebbins Turney  
 Rudolph Wendt

## 1937

*Class Agent—Committee*  
 Eleanor Lawatsch Akley  
 Charlotte Rounds Colwell  
 Helen S. Corsa  
 Frederick Fennell  
 Robert P. Giddings  
 Harriet Morgan Hopeman  
 Dorothy Knight Jones  
 Katherine Aultz Keller  
 Eleanor Mitchell Roberts  
 Gladys M. Rossdeutscher  
 Theodore C. Stapleton  
 Mary Wilda Tinsley  
 Prescott Whitney  
 Frederick I. Woolston

## 1938

*Class Agent—Committee*  
 C. Ray Berry  
 E. Douglas Danfelt  
 Mary Leidich Drawbaugh  
 Mary Kay Wood Haley  
 Luella Howard  
 Ruth L. Lamoree  
 Linn W. Ledford  
 Avery A. Lockner  
 John Joseph McGrosso  
 Mignon Prendergast Pesuit  
 Eleanor Leek Smith  
 Gerald G. Vogt

## 1939

*Class Agent—Committee*  
 Raymond Bailey  
 Mildred Banasik  
 Rosario Celentano  
 Edwin R. Feller  
 Maurice E. Foote  
 George F. Goslee  
 Robert L. Hull  
 Elizabeth L. Jones  
 Margaret Waderlow Morton  
 Earl George Mueller  
 Elizabeth Banta Packard  
 Angelina Macri Parnall  
 Antoinette Peters  
 P. Litchard Toland  
 Walter Westafer

## 1940

Roy Thrall  
*Decade Chairman*  
*Class Agent—Committee*  
 Margaret Stalder Beadling  
 King Turnbull Bradburn  
 Louise Vicary Curtze  
 Leon Dallin  
 Eugene DeWitte  
 Arlene Black Feyder  
 John A. Holmes  
 Frank M. Hruby, Jr.  
 Helen J. King  
 Irene Schano Marlice  
 Eugenia Plewinski  
 Lester E. Remsen  
 Madelyn Robb  
 R. Crawford Stahl  
 Donald Smith  
 Mary Reed Walker  
 Robert A. Yost

## 1941

*Class Agent—Committee*  
 Beatrice Buck  
 Dorothy Dahlberg Cordwell  
 Lois A. Devereaux  
 Marjorie Backus Farrow

Lorene Carpenter Field  
 M. E. Foote Fietzer  
 Robert P. Fountain  
 Irene Lound Gossin  
 Wallace R. Gray  
 Phyllis Hunter Harrison  
 Charles W. Kennett  
 Ezra Leonard Kotzen  
 Eddie Leonard, Jr.  
 Charles A. Lutton  
 Merrylin Baxter Martin  
 Sidney Mear  
 Harold Meek  
 Ralph Moeller  
 John L. Morgan, Jr.  
 Sylvia M. Muehling  
 William F. Osseck  
 Dorothy Spencer Remsen  
 Harriette Slack Richardson  
 William Schoen  
 Mary Bondi Smith  
 Frances Newman Thiel  
 Robert Carl Weiskopf  
 Beatrice Greeno Wheeler  
 Elizabeth Mendenhall  
 Younts

## 1942

*Class Agent—Committee*  
 Barbara Krancher Barnes  
 Catherine Riddle Crego  
 Virginia Hand Dorsey  
 Violet L. Fraser  
 Frank J. Gerzina  
 Ernestine Yount Goslee  
 John D. Haldane, Jr.  
 E. Earnest Harrison  
 Nelson M. Hauenstein  
 Fred Daniel Hinger  
 Bonnie Tramp Moeller  
 Shirley Cohen Pearlman  
 Evelyn Paperny Rothstein  
 Margaret K. Weber  
 Robert H. Willoughby  
 Rayburn B. Wright

## 1943

*Class Agent—Committee*  
 Carl Baumbach  
 Arthur J. Bazeley  
 Anthony Bruno  
 Edward H. Easley  
 M. Lafferty Gilbert  
 Elizabeth Hewitt  
 Virginia Spencer Hiller  
 Louise H. Johnson  
 Harvey Krasney  
 Helen DeJager Lakofsky  
 Victor J. Molzer  
 Inez L. Nease  
 Betty Snyder Pfabe  
 Janet Remington  
 William E. Whybrew

## 1944

*Class Agent—Committee*  
 Cecilia McNallen Case  
 Evelyn DeLong  
 Helen Jayne Hills  
 Kathryn Kirk Jessup  
 Peggy Leonard Kroll  
 Ruth C. Lakeway  
 Charlotte Stuckel Lenkowsky  
 Betty Shafer Maby  
 Florence Nowak Ross  
 Theodore J. Schultz  
 Patricia Spicer  
 Forrest D. Stoll  
 Alois J. Tlush  
 Marguerite Zoppoth  
 Whybrew  
 Alma Johnson Willard

## 1945

*Class Agent—Committee*  
 Lois Hathaway Amshary  
 Eleanor Wright Batjer  
 Joyce Wimpenny Bennett  
 Richard S. Fischer  
 Marcia Skeist Goldsmith  
 Jean Halbing Hay  
 Elizabeth Stiles Leffingwell  
 Calisto O. Marques  
 Muriel Phillips McCarl  
 Shirley Mowry Reichenberg  
 Phyllis Alwin Sanders  
 Yolanda Giuffrida  
 Saucianac  
 Glennis Metz Stout  
 Ruth Wadsworth Sullivan  
 Mary Therese Wood

## 1946

*Class Agent—Committee*  
 Helen Woolston Anderson  
 Edwin R. Betts  
 Barbara Brette Bollinger  
 Janie Crawford Christ

FOUR LEADING CLASSES		
(Based on Participation)		
1928-1956		
Class	% Quota	% Participation
1924	44	33
1925	155	31
1941	136	28
1927	100	28

Frank A. Clement  
Evelyn Meyers Currie  
Gloria Runge Gebhard  
Newton Hoffmann  
Anastasia Jempelis  
Jo Ann Lansberry  
Robert W. Mols  
Mary Mitchell Raper  
Betty Bennett Rasmusen  
Ann Watkins Shepherd

**1947**

*Class Agent—Committee*

Dennis Andall  
Laura Bohle Blide  
Ella Vosburg Cripps  
Howard Owen Deming  
Kathryn Hardenberg Easley  
Merlin Escott  
Adon Foster  
Janet Schoonmaker Hempton  
Paul S. Jessup  
Peter Labella, Jr.  
Georgia Stieler Murphy  
Elaine Evans Osseck  
Leon Raper  
Bernadine Thayer Rosequist  
Adlyn Kremer Siller  
Carl M. Steubing, Jr.  
John T. Thomas  
Francis Tursi  
Catherine Lindsay Ward

**1948**

*Class Agent—Committee*

Barbara Matz Bliss  
M. Dale Clark  
Louise Tyre Escott  
Bruce R. Holcomb  
Lily Roberts Ireland  
Alice Pillischer Kujala  
Walfrid Kujala  
Jerome L. Landsman  
Mary Watson LeBlanc  
Charlotte Black Marty  
Ruth Humphrey Ralston  
Gretchen E. Rhoads

Bernice Fieldman Ring  
Guelida Kirkwood Sherman  
Phyllis Mann Shulman  
Joanne Patton Steubing  
Waldo E. Woodworth  
Barbara Nichols Wren  
Margaret Stephens  
Zimmerman

**1949**

*Class Agent—Committee*

Floyd S. Adams  
Paul A. Allen  
Evelyn Aultfather Adams  
David Baumgartner  
Karolyn Sage Betts  
Joyce Elmiger Denhoff  
Edward J. Jantschi  
Roy H. Johnson, Jr.  
Jeannette Walkinshaw Kirk  
J. Normand LeBlanc  
Ernest F. Livingstone  
Ian S. McLuckie  
Robert E. Moran  
Clara Nardi  
Rosemond Rollins  
Roy S. Thrall  
Kathryn Leh Woodsworth

**1950**

*Decade Chairman*

*Class Agent*

John M. Adams  
Richard C. Chase  
Walter S. Hartley  
Donald F. Jensen  
Karl D. VanHoesen  
Jeanne M. Wurtmann

**1951**

*Class Agent*

Doris L. London  
Ralph E. Bigelow  
Angelo Frascarelli

Lilajane Hiatt Frascarelli  
Kathleen W. Henry  
Giles F. Hobin  
Marjorie Latham Hoffer  
Igor Hudadoff  
Charlotte Seifert Knaub  
Donald Knaub  
Meline Kulhanjian  
Jerome Neff  
Dorothy Heusel Regis  
Warren A. Scharf  
Margaret Rickerd Scharf

**1952**

*Class Agent*

Carolyn L. Bunting  
William W. Deguire  
John M. Dobbs  
Kenneth O. Drake  
Kenneth J. Drilling  
Ina Burlingham Forbes  
Rankin H. Grimm  
Myra Parker Hilliard  
Luke F. Matthew  
Dionne S. Ogilvie  
Carolyn Schoenegge Olson  
Lois Fincke Pardue  
William W. Preucil  
Patricia Schwartz Richter  
A. Kafcas Schmid  
Alan P. Staples  
Rudolph VonUnruh, Jr.  
Ruth Wurster Wright

**1953**

*Class Agent*

M. Schiemann Brower  
Bruce B. Butler  
Catherine M. Cowles  
Richard B. Daniels  
Rachel E. Ewing  
Grace Butiste Hepburn  
Joanne A. Manos  
Anthony F. Matarrrese  
Lois E. Murray

Richard F. Norem  
Sally Jaruis Norem  
Dominic A. Salvatore  
Donald Edward Stevens

**1954**

*Class Agent*

Suzanne Hoffman Brown  
N. Edworthy Daniels  
K. Silber Deguire  
William D. Gaver  
Antoinette DiBona Johnson  
Kay Kawaguchi  
Sylvia Temple Marsh  
Palma Melbraaten  
Doris Bogen Preucil  
Erwin H. Sapiro  
Maurice L. Sapiro  
Mary B. Williamson

**1955**

*Class Agent*

Shirley E. Byers  
Sally Deuker Cleary  
Georgetta F. Eberl  
Doris Gazda  
Roy Henry Johnson  
Barbara Agee Johnson  
Alan Kohan  
Joan Ann Martin  
Josef A. Orosz, Jr.  
Vienna M. Priolotti  
Kazmera Cole Schenk  
Betty Lou Child Shupp

**1956**

*Class Agent*

Gordon Bens Peters  
Ronald T. Bishop  
Gladys Levy Kannack  
Eleanor Ann Konzer  
Anne Bowditch Ogden  
Dorothy Katherine Payne

# School of Nursing



MISS MARJORIE PFAUDLER  
Chairman, School of Nursing

**1928**

Iola Aab Peth  
Margaret A. Breth  
Lucy F. Hoblitzelle  
Elizabeth Beattie Lowe  
Vera Higham Sullivan  
Ada Fitts Victorius  
Doris Williams

**1929**

Marion Phillips  
Elizabeth Bentley Darrin  
Mary Jane Kirk  
Anna Rettie Pollock  
Bessey A. Roy

**1930**

Elsie Veatch Zimmer  
Esther E. Rick Clark  
Mary Farley  
Emma Otto Schuler

**1931**

Dorothy Curtis Jones  
Elizabeth Brown Goldstein  
Laura Kellogg  
Mildred Farnsworth Miller  
Nellie Detro Nicholson

**1932**

Clara Leeper  
Elizabeth Sager Alt  
Mary Welch Beebe  
Marion E. Carnes  
Kathryn Barth Carey  
Janet Brown Fisher  
Lillie Kreisberg  
Fredda Smith Lass  
Marion Bowerman Laughlin  
Helen G. Riefel  
Ruth I. Adams Rowley  
Margaret Pirie Sample  
True Wilson  
Frances Clark Withee  
A. Lucille Hammond Wood

**1933**

Velora Bruss Warren  
Dorothy Berry Fisk  
Mildred Fandrich Phillips  
Gene Patterson Tanner  
Virginia Lyon Walker

**1934**

Mary Reding Eckl  
Violet M. Elston Graves  
Gladys V. Vanderhoof  
Madeline L. Ritter

Atlanta Page Rumble  
Meredith Dadswell Russell  
Arline M. Wadt Seidman  
Helen F. Sommer  
Crystal L. Wallace  
Evelyn Schumacher  
Willoughby

**1935**

Lois Swanson DeGraff  
Ruth Hunt Lopez-Sanchez

Zoe C. Batsleer Bovet  
Frieda M. Chapin  
Frances Crumb  
Margaret O. Yewdall  
Marjorie Bentley Kent  
Marion Burch Meaker  
Virginia Luehm Medden  
Jane Havill Mehrhof  
Leone B. Walker Mook  
Josephine Sands Wilson

**1936**

Dorothy Widmer Mulcock  
Dorothy Roediger Barclay  
Gertrude Meeh Kloos  
Mildred Lochner Parke  
Helen Hawelka Ashe  
Elizabeth Werner Cull

**1937**

Jean Feister Fisher  
Elizabeth Boryzewski Agnese  
Ethel Corregan Doyle  
Ann Eisenberg Rosenberg  
Helen Hatch Taylor  
Jean E. Tower  
Mary A. Furbish Weaver

**1938**

Mary Hobbs  
Frances Ensign Marks  
M. Annette Briggs Young

**1939**

Fanny Matthews Morone  
Virginia M. Stewart DeWald  
R. Moore DeManno  
Carol L. Dunning  
Eleanor M. Lofthouse  
Lois Carr McPherson  
Eleanor Welker Mazingo  
Jane Wolcott Steinhausen

**1940**

Shirley Morrison Thompson  
Regina Witherspoon  
Mary Shaw Cosgriff

## Eastman Graduate School

**1928**

Herbert Inch

**1929**

Newton H. Pashley

**1930**

Melvin W. LeMon

**1931**

Adelaide Hooker Marquand

**1933**

Charles R. Nicholls  
Ruth Zimmerman Steese

**1935**

Thomas A. Gorton  
Margaret Tolson  
Wallace A. VanLier

**1936**

LaVahn Maesch

**1937**

Martha Barkema  
A. Merle Montgomery  
Milton Steinhardt

**1938**

Ruth Taylor Swan

**1939**

David A. Berger  
Loren Crawford, Jr.  
Frederick Fennell  
Dorothy Codner Fennell  
Marian Wolfe Ming  
Gertrude Pierce Wolpert  
Elvera Wonderlich  
Frederick R. Zeller

**1940**

Ione Hinman Buys  
Mary Beeson Ellison  
Lawrence A. Hanley  
Raymond J. Hasenauer  
Carlton Wagner

**1941**

Martin C. Burton  
Frances J. Buxton  
Blair P. Cosman  
Leon Dallin  
Frank M. Hrubby, Jr.  
Robert L. Hull  
Herbert Inch  
Helen J. King  
Melvin W. LeMon  
Donald W. Morton  
Marjorie Beck Twitchell  
Robert A. Yost

**1942**

Robert P. Fountain  
Jeanne Shieber Milder  
William F. Osseck  
Frances Newman Thiel  
Austin H. Truitt

**1943**

Marion Herriman Barrows  
Herbert Harp  
Walter Kob  
Barbara Smith  
Everett LeRoy Timm

**1944**

Carl Baumbach  
C. Stevenson Burgess  
Jane Hather Butterfield  
Lorene Carpenter Field

**1945**

Margaret Bussell  
Verna Baer Nash  
Evelyn Paperny Rothstein  
Eleanor S. Leek Smith  
Ward L. Woobury, Jr.

**1946**

Verna M. Brackinreed  
Alan J. Cope  
Evelyn DeLong  
John D. Haldane  
Haven B. Hasel  
Helen DeJager Lakofsky  
Rudolph Wendt

**1947**

Violet L. Fraser

Ruth C. Lakeway  
Louis G. Lane  
Elizabeth Stiles Leffingwell  
Robert W. Mols  
Inez L. Nease  
Mary Mitchell Raper  
William E. Whybrew

**1948**

Charles O. Bowers  
Howard Owen Deming  
Edward H. Easley  
Crystal Ewing  
Robert A. Yost  
Thoma A. Gorton  
Anastasia Jempelis  
Kathryn Kirk Jessup  
Louis H. Johnson  
Peter Labella, Jr.  
A. Merle Montgomery  
Leon Raper  
Benjamin Scammell  
Everett L. Timm  
Francis Tursi

**1949**

Lester P. Chappell  
Arthur R. Frackenpohl  
Newton Hoffman  
Mary E. Malcolm  
Sidney Mear  
W. S. Wright North  
Mary Mitchell Raper  
John T. Thomas  
Louis B. Woepfel

**1950**

John H. Diercks  
Donald R. Jones  
Walfrid Kujala  
Mary Fisher Landrum  
Philip J. Laspina  
Gretchen E. Rhoads  
Eugene J. Selhorst  
Carl M. Steubing, Jr.  
Marguerite Zoppoth  
John W. Woldt

**1951**

Edwin R. Betts  
Richard S. Fischer  
Charles Gigante  
Walter S. Hartley

## School of Nursing

Margaret Stebbins Farris  
Jean Watts Gaudioso  
Martha Hulek Morlock  
Anne Johnston Skivington  
Regina Yodkwicz  
WITHERSPOON

### 1941

Anna Mary Young  
*Class Agent*  
Sallie Shafer Jackson  
Louise Fairbanks Jumonville  
Elizabeth L. Royer  
Ruth Schmidt Schalin  
Lucy Gould Weaver  
M. Kirkpatrick Wentworth  
Ruth Addington Williamson

### 1942

Jean Doherty  
*Class Agent*  
Joan Petric Albone  
Elsie Siegel Ashenburg  
Ruth Miller Brody  
Jane Morgan Bruckel  
M. Rohr Burr  
Alberta V. Carlson  
Adelaide W. Briggs Carter  
Lois Horton Chalecke  
Marian Donaldson Davis  
Rhita M. Shafer Florey  
Jean Stewart Friar  
Jane Ladd Gilman  
Lenore Bond Harvey  
Emma N. Hathaway  
Lorena Bagley McLeod  
Anna Gartland Payne  
Winifred Freisem Pheteplace  
Jean Pinder Rudman  
Jean Darrow Rudolph  
Barbara Smith Spindler  
Mary Strathman Zelmer

### 1943

Geraldine Hoff  
*Class Agent*  
Julia Rodier Burdick  
Marjorie Lee Jeroy  
Betty M. Oatway  
June Barrett Pratt  
Betty Datthyn Walker  
Ethalynd Burke Weeden  
Jean Galliber Wendell

### 1944

Ruth Pape  
*Class Agent*

Lois Chamberlain Carey  
Mary Ellen Lesch Centner  
Leona M. DeForest  
Betty Bostwick Evans  
Dolores K. Heim  
E. Walkley Last  
Gloria Yngve Sharp  
Jean Gunn Simmons  
Anne E. Vainask  
Elizabeth Hanna Weiss  
Thirza Ecker Wittig

### 1945

Johanna Giroux  
*Class Agent*  
Dorothy Jean Dockter  
Benner  
Marie Zimmerman Costich  
Jane L. Curtiss  
Mary Ann Brunn Fischer  
Mary Babcock Fyles  
Joyce M. Measor  
Isabelle La Beouf Parker  
Margaret Gilligan Phillips  
Jocelyn Breen Sutherland  
Shirley Morrison Thompson  
Helen Mitchell Brabant  
Bernice Woolshlager Carter

### 1946

Rita Studley  
*Class Agent*  
Natalie Gough Cerasani  
Lois Hull Church  
Ruth Ellicott Culliton  
Anita Woolshlager Curtiss  
Ruth Weber Dickinson  
Muriel Ryberg Fears  
Arlene Black Feyder  
Mary Kohler Golart  
Flora Jackson Gramm  
Shirley DeFrees Greenhalgh  
Rosalie Woolshlager Harris  
Cynthia Allen Hart  
Helen Waasdorp Henion  
Rosemary Kenneweg Jones  
Mona Carlisle Joos  
Phyllis Dibble Lautz  
Thelma Smith Ludwig  
Ellen Bares May  
Katharine B. Morris  
Virginia Tischer Muxworthy  
Nada Blake Phillips  
Mary Jane Pogue  
Irene Czarnota Sieracki  
Shirley Thorpe Swertfager  
B. Cordrick Trianda  
Muriel Ehrlich VanDeusen  
Alice Wightman

### 1947

Margaret DeWeese  
*Class Agent*  
Florence M. Chapin  
Beatrice Rozitus Cronk  
Margaret Stroup Davis  
D. Quigley Ferrell  
Gloria Burgett Green  
Barbara V. Johnston  
Eris Olds Kimble  
Dorothy Lloyd Krolak  
Marian Erickson Lappin  
Elsie Hotchkin Moon  
Jeane Smith Nostrant  
Margaret Bullis Perry  
Elizabeth Beswick Rice  
Bernice Lipschitz Sklar  
Phyllis Renckens Smith  
Esther Hagberg Swales  
Jane Wetherby Syron  
Flora Chindgrew Vogt  
Anita Gaeli Weigelt  
Jeanette Merrit Weller

### 1948

Helen Plumb  
*Class Agent*  
Margery Fancher Daly  
Joan Power Gaylor  
Ruth T. Plass Henry  
Phyllis Church Moore  
M. Michener Parsons  
Patricia A. Spencer  
Faith Burrell Tristan  
Carolyn Whitney  
E. Regina Wiggins  
Betty Palmgren Wurzer

### 1949

Elaine Hill  
*Class Agent*  
Mary Sayles Allison  
Margaret Campbell Cole  
Maryella Helms Ruth  
Mary Lacey Schauer  
Ruth Carroll Smith

### 1950

Eva V. Vecchi  
*Decade Chairman*  
Esther Northrup  
*Class Agent*  
Jeannine Mather Ansell  
Helen Tranter Carrese  
Marjorie Thomes Chapin  
John Morrell Ivory  
Ruth Gardner Pooos  
Shirley Kelly Griggs  
Barbara Horton Handy

Amy Garrison Hilder  
Genevieve Antunes Hyler  
Jeanne Wooden MacPherson  
Ann Pitzer Nason  
Marion Moore Naumann  
Martha White Schreiner  
Jane Tatlock Shurts  
Betty Johnson Warner  
Jane Wasmuth

### 1951

Margaret McNeill Stoltman  
*Class Agent*  
Barbara Wilt Beam  
Lois Archer Brown  
Laura Hakes Brown  
Roberta G. Collett  
Dorothy Hill Crim  
Verna Bean Izzo  
Margaret Wilson Jensen  
Gretchen Towner Parry  
Janet Canning Rae  
Carol Johnson Rawlings

### 1952

Carol Dennis Agnew  
*Class Agent*  
Nancy Fisher Alley  
Barbara Barrett  
Nora Gour Boucher  
Elizabeth A. Bramer  
Lee Willoughby Brumet  
Aina Carlson  
Louisa Bliven Coffin  
Jean Ritchie Cooper  
Theresa M. Costanzo  
Harriet Telander Eckler  
Arlene L. Downey  
Carol Fridley Gardner  
Louise E. Genberg  
Norma Gibson Griffith  
N. Martin Johnson  
Barbara Smith Kandt  
Katherine Connell Koch  
Marie Kratochvil  
Ann Davies Lamb  
Joan Everhart Malerik  
Margaret Pinker  
Lucille Boeltz Rutz  
Helene Weste Scribner  
Mary Anderson Talbot  
Janet Ward  
Maureen Collins Warren

### 1953

Mary Jane Casbeer  
*Class Agent*  
Ellen J. Adie  
Alice A. Armstrong  
Jean Marie Bennett  
Joanne Liersch Bodwell

## FOUR LEADING CLASSES

(Based on Participation)

### 1928-1956

Class	% Quota	% Participation
1932	115	60
1942	132	47
1934	106	38
1928	117	37

Janet Jacobs Currie  
Carolyn Seip DeBell  
Jo Anne Hickman Duke  
Nancy Whipple Erbland  
Marion Becher Francis  
Margaret Burroughs Frank  
Mary L. Franzen  
Alice Monroe Gannon  
Elli Wurzbarger Gupp  
Dorothy Gaylord Johnston  
Joyce Mickel La Viola  
Rowena Hallauer Nadig  
Emma R. Rohman  
Barbara Silvernail Stento  
Anna Morenus Van Syke  
Eva V. Vecchi  
Donato LaBella Zartman

### 1954

Dionne Demarest  
*Class Agent*  
Nora M'Gonigle Barcay  
Joan Bell Marden  
Phyllis Frankson Bricker  
R. Weterings Burch  
Nancy L. Jones Dainty  
Shirley W. Doolittle  
Ann Garland  
Dolores A. Greenhalgh  
Marjorie Bush Kincaid  
G. Begier Konoski  
Ruth Jelen Mehrhof  
Ann Wright Conrad  
Margaret Neubrand  
Phyllis Dahlgren Robertson  
Carol Greenwald Scouler

Janet I. Sherk

### 1955

Sally Slayton  
*Class Agent*  
H. Sandra Almy  
Bernice Jameson Belt  
Sarah Johnson Cloughly  
Dorothy M. Culver  
Mary Ott Curwen  
Dorothy McKenzie Hoskins  
Joan M. Koester  
Evelyn M. Lutz  
Isabelle Guenter Ohwilder  
Gail Robyn Seeley  
Norma Pfeiffer Stewart

### 1956

Joanna R. Donk  
*Class Agent*  
Pauline Pommerenke  
Briman  
Dorothy McCarthy Brennan  
Joycelyn Chapman  
Audrey DiLorenzo  
Carol Ann Hemmings  
Sally Louise Hill  
Mary Lou Hinkel  
Jane D. McDonald  
Anita Nanfra  
Mary Test  
Beatrice Peh-Li Wei  
Janet Welsh  
Mary F. Wemett

## Graduate School

### 1889

Lewis E. Akeley

### 1900

Albert E. Gubelmann

### 1901

Alfred P. Fletcher

### 1905

C. W. Watkeys

### 1906

J. Margaret Hopeman

### 1907

Edgar J. Fisher

### 1908

Walter S. Meyers

### 1909

Mary C. Gillette

### 1911

Mary A. Moulthrop

### 1913

Ruth Jennings Hodge  
Ernest Little  
Edward A. Rykenboer

### 1914

Edith Barker Swigart  
L. Foster Wood

### 1915

Marguerite A. Castle  
Muriel Day  
Leo P. Redding

### 1918

Gordon H. Gliddon

### 1919

Emanuel H. Giedt  
Edna M. Haggith  
Johanna Ramsbeck Kall

### 1920

Daniel L. Hint

### 1921

Rena Stebbins Craig  
Virginia Moscrip

### 1922

Elsie Austin Gibson  
Dwight E. Lee  
Edward W. Spry  
Cyril J. Staud

### 1923

Donald W. Gilbert  
Earl C. Karker  
Elizabeth Dunbar Wright

### 1924

Florence Bradstreet Cooksley

### 1925

Adair Wellington  
Bartholomew

Raymond Bookout  
Charles A. Morrison

### 1926

Ethel L. French  
Osmond G. Wall

### 1927

Marjorie Brownell Boulls  
Robert M. Gordon, Sr.  
Frances Angevine Keef

### 1928

Charles T. Bunnell  
Margaret E. Butterfield  
Rolf E. P. King

### 1929

Laura Hockins Bacon  
Claribel E. Bruce  
Dorothy Wellington McIlroy

### 1930

J. Ruth Armstrong  
Catherine Cardew  
Cyril M. White

### 1931

Bernard H. Dollen  
Bruce Edward Gramkee  
Michael J. Lepore  
Alice Morrissey McDiarmid  
Clifford P. Orwen  
Lorene Karleskind  
Zimmerman

### 1932

Robert E. DeRicht

Alan M. Glover  
Pearl Whited Howland  
Vernon L. Parks  
Theodore A. Russell  
Walter J. E. Schiebel  
Blanche J. Thompson

### 1933

Harold E. Akerly  
Warren W. Allen  
George S. Curtice  
Dorothea Michelsen  
DeZafra  
Agnes McManus Farwell  
Beatrice Howard Hall  
Willis T. Jensen  
Frances Kersner  
Ralph H. Lewis  
Frank H. Lines  
Marion R. Meyers  
Florence Briggs Robin  
George W. Sawdey  
John R. Turner  
Helen Zorsch White

### 1934

Doris M. Adkins  
Paul W. Aradine  
Alberta Tupper Aradine  
Chester F. Burmaster  
Mildred R. Burton  
Mary Elizabeth Caragher  
Weld Conley  
Helen Eberle  
Dorothy Griffith  
Janice B. Harrington  
Esther H. Holyer  
Marian Lucius  
Dorothy Cripps Salo  
F. Eugenie Smith  
Elizabeth Turner

### 1935

Anna L. Ball  
Charles H. Carver  
Lewis D. Conta  
Philip E. Creighton  
Robert Edward DeRicht  
Dorothy Edwards Fraser  
Alan M. Glover  
Emanuel Goldberg  
Jeannette C. Hoefler  
Charles W. Joyce  
Lucille J. Luppold  
Robert F. Metzendorf  
Wesley H. Millard  
Theodore Alton Russell  
DeMille L. Wallace  
Chester M. White

### 1936

Paul W. Aradine  
Elmer F. LaLonde  
Laurence C. Liberatore  
Benjamin T. Simmons  
Irene Wray Swanton  
Lawrence E. Unger  
Janet Lines VonTacky  
Leonard Weisler

### 1937

Samuel Bojar  
E. Paul Dean  
Ethel May Dunn  
Douglas H. Ewing  
Ethel L. French  
Albert Gordon Hill  
Frances Etheridge Oakes  
Elizabeth Connelly Pearce  
Jessie Howard Steitz  
Edwin C. Yaw, III

### 1938

John O. Benz  
Dorothy Houck Cox  
George M. Fennemore

Adair Brasted Gould  
Roger A. Harvey  
Alfred A. Johns  
Louis J. Marasco  
Herbert A. Norton  
Lois Welker Poelma  
Marguerite Smith Robertson  
Kathleen Brady Rudolf  
Hervey P. St. Helens  
Robert E. Schellberg  
Mary A. Sheehan  
Edward O. Stephany  
Claude L. Wallace  
Robert F. Walters  
Nils Y. Wessell  
Margaret R. Wright

### 1939

Casper J. Aronson  
Marvin L. Davis  
Victor R. Ellis  
Douglas H. Ewing  
Marie Finn Haas  
Robert E. Hopkins  
Donald F. McPherson  
Robert F. Metzendorf  
Thelma Mielke  
Donald Pearlman  
Ralph E. Pike  
Leonard Weisler  
Helen Scott Wight

### 1940

Charles W. Gould  
Adair Brasted Gould  
J. Lawrence Hill, Jr.  
Fox D. Holden  
Margaret E. Hondelink  
Willard H. Janneck  
Elizabeth Scheible Killip  
Marion I. Ludwig  
William D. MacQuown  
Fred R. Myers  
Milton V. Pullen  
G. Earl Rich  
Dorothy O. Tozier  
Bernice Grubb Zissa



**1941**

Anthony J. Betten  
Lillian Trombley Brooks  
Mary Lusk Bruce  
Dorothy B. Champney  
Bertha Peterson Cory  
Gerhard Dessauer  
Lester B. Foreman  
George M. Gantz  
Ward L. Hamilton  
James Harper  
Louise Hendryx  
Lawrence C. Liberatore  
Lorraine O. Smith  
Ethel Davis Roberts

**1942**

Ernest D. Courant  
V. Ethan Davis  
Dorothy B. Smith  
Emma Mueller Spielman  
Bernice Grubb Zissa

**1943**

Ernest D. Courant  
Charles R. Dalton  
Rose C. Engelman  
Virginia Hoyt Hammond  
Jerome J. Howland  
Regina K. Kennedy  
Marion A. McCarthy  
Helen Rydquest Moseley  
Mark C. Paulson  
Anna Marie Rauber  
Herbert F. York

**1944**

Isabel H. Dill  
Erwin Klingsberg  
Martha Lawson Morse

Mark R. Rosenzweig

**1945**

Ann Logan Dickinson  
Anne Slater Dunlap  
Betty Stein George  
Sabra Twitchell Harris  
Kathryn Parker Harvey  
Robert E. Hopkins  
Lewis V. McCarty  
Muriel Bullinger Newcomb  
William P. Safron  
Eleanor Martin VanCassele

**1946**

Ruth Miller Brody  
Robert B. Cantrick  
Paul E. Fanta  
Ruth Keene Forsyth  
Alfred O. Ginkel  
Hyman J. Kaplan  
Eileen Anna Murphy  
Mildred Newhall  
Dorothy Brown Redding  
Frank A. Saunders  
Robert J. Thompson, Jr.

**1947**

James E. Beach  
Vernon A. Breitenbach  
Jerald D. Bullock  
Lowell T. Burke  
Clotilda M. Ceransi  
Horace F. Denton, Jr.  
William L. Engan  
Lee Jay Geismar  
William P. Hagenbach  
Constance Anne Halik  
Wilbur K. Hartman  
Roy E. Hunt

Robert H. Plass  
Elizabeth Schleyer  
Mary Wintish  
Ruth Phelps Yackel

**1948**

June C. Baetzel  
David C. Barton  
Harry Butler  
E. Robert Chable  
Franklin R. Clapper  
Charles N. Clark  
Lucille Allen Dewey  
Edward H. Dowling  
Richard F. Eisenberg  
Alma E. Haessig  
Truman L. Hall  
Donald Philip Harnish  
Abe A. Hollander  
Robert E. Hubbard  
Ernest F. Livingstone  
Robert J. Lockhart  
Douglas Nicholson  
Carroll W. Potter  
Charles C. Ransom, Jr.  
Elizabeth Schwartz  
Gordon Shillinglaw  
Lois Schramm Siegmund  
Donald Lloyd Smith  
Stanton B. Smith  
Lincoln D. Stoughton  
Ann Turula

**1949**

Cameron Ainsworth  
Gordon A. Allen  
Nancy Bartlett  
James R. Beall  
James Ernest DuBois  
John W. Guyon  
Clara Alice Hamel  
Walter Kasken

Laura Kellogg  
Mary H. Zeller Kerr  
Marcus W. Minkler  
Jack Pitts Mizer  
Kurt H. Mueller  
Jane Hunt Putnam  
Milton L. Rack  
Frank J. Schantz  
David M. Smith  
Charles E. Walker

**1950**

John A. Acker  
H. Curtis Barber  
Frank A. Clement  
Norma Crittenden  
Irmabeth Good Dittmer  
Elizabeth Lasher Ewald  
Lois Dildine Harrison  
Raymond J. Murphy  
Robert J. Murphy  
John F. Muxworthy  
Beth Bishop Odell  
Robert D. Pease  
Thomas E. Putnam  
Warren A. Reckhow  
Paul M. Spiegel  
Robert G. Sutton  
Roger C. Thielking  
Harold F. Wilson

**1951**

Lawrence E. Clapp  
Pincus Cohen  
David D. Dudley  
William E. Fahy  
Donald W. Frank  
Marion A. McClintock  
Nancy Carlson Millett  
Daniel W. O'Dell  
D. Rosenberg Passer

Frank C. Pennington  
David B. Robinson  
Mildred E. Wright

**1952**

William E. Burgess  
Edna May Butterfield  
Roger Lee Cason  
Susanne Behrendt Esan  
Arlene VJ Fritz  
Ellwood G. Harris  
Ronald C. Heidenreich  
Leo J. Krolak  
George A. Lombart, Jr.  
S. Paul Malchick  
Erich W. Marchard  
George R. Mott  
Michael M. Roiger  
Walter P. Siegmund  
William A. Small  
Edward D. Woyksnar  
Seymour C. Zloth

**1953**

Ruth Smith Barton  
Louis M. Carrese  
John Deyo Chipp  
John William Dreier  
Bruce Drosesky  
William T. Farrell  
Charles T. Genaux  
Ruth G. Gentles  
William E. Goetz  
Howard W. Jespersen  
Donald Arthur Koch  
Harry J. Schulte, Jr.  
Franklyn Edward Walter  
Morton Weiner  
Frederick J. Wolff, Jr.

**1954**

Joan L. Butmore

Michael J. Zuzawa  
Jack Dworin  
John Carl Godfrey  
Robert E. Heeks  
Clarence G. Heining, Jr.  
Ray Clifford Johnson  
Richard J. Kerber  
Daniel Klein  
Victor G. Laties  
Doris L. London  
Otto Mueller-Girard  
Richard Henry Percy  
Harmon S. Potter  
Charles L. Stephens  
Gina T. Trovato  
Alfred Joseph Valvano

**1955**

Shirley Stam Heeks  
Thomas A. J. King  
Dorothy M. Meeghan  
Stewart R. Montgomery  
George F. Sheats  
Nan Gertz Stover

**1956**

Donald M. Barnard  
Ettore Bugliosi  
Henry Hunter Fraser, Jr.  
M. Lois Gauch  
John M. Greene  
William Edwin Lovett  
Richard Eugene Miller  
Lillian Price Schuttger  
Harvey Rubin  
Sarah L. St. Helens  
Helen A. Schantz  
Barbara Anne Sheehan  
Robert M. Speer  
Lewis E. Stover  
Edith Sumeriski Trybalski

# School of Medicine and Dentistry



**DR. ROLAND E. STEVENS, '37**  
Chairman, Medical School Division

Louis A. Goldstein  
Kenneth O. Hamlin  
Donald R. Insley  
Carroll W. Johnson  
John A. Lichty, Jr.  
Anthony J. Morreale  
Joseph K. Newton  
Lynn J. Seward  
Marion Risley Smith  
A. J. Tattelbaum  
Clair E. Troutman  
Albert W. Van Sickle

**1933**

Rudolph Angell  
*Class Agent*  
Carl B. Alden  
Earl P. Bowerman  
Eugene W. Carpenter  
Kenneth L. Cooley  
Peter Cohen  
Joseph W. Cooney  
David I. Fertig  
William Hale Havill  
Richard B. Josey  
Richard S. Knowlton  
John Kraai  
Philip H. Landers  
Chester H. Lauterbach  
Alexander Petrilli  
Russell E. Sangston  
Preston H. Watters

**1934**

George P. Heckel  
*Class Agent*  
Roy C. Ainsworth  
Sidney Beck  
Karl B. Benkwith  
George D. Brown  
George Dacks  
Elbert Dalton  
George W. Davis  
William G. Dobbs  
William Duesselman  
Percival A. Duff  
Forest Mansel Dunn  
Charlotte M. Gast  
Harry S. Good  
Harlon W. Harrison  
Allen M. Hill  
Mahlon R. Hosie  
Albert C. Johnson  
Lewis A. Klein  
Michael J. Lepore  
Earle B. Mahoney  
Frank Meola  
Lawrence A. Mucci  
Edwin G. Mulbury  
L. Secord Palmer  
Robert W. Pollock

Lawrence J. Radice  
Theodore Seidman  
George M. Suter  
Philip Wasserman  
John S. Wolff, Jr.  
Frank Wood  
Ralph Yeaw

**1935**

Gerald McGuire  
*Class Agent*  
Donald W. Bovet  
James F. Conner  
John F. Conway  
Matthew E. Fairbank  
Lloyd Florio  
Edson H. Fuller  
Michael J. Gerbasi  
Donald S. Grover  
Helen R. Hart  
Sidney Leibowitz  
Gordon M. Meade  
Edward T. Munson  
Stanley B. Peters  
Barney Puglisi  
John R. Williams

**1936**

Achsa M. Bean  
*Class Agent*  
Robert A. Burns  
Lynn R. Callin  
Orlo H. Clark  
William L. Dorr  
Sydney Feyder  
Dudley B. Fitz-Gerald  
Charles F. Gay  
Harold W. Grosselinger  
Andrew M. Henderson  
Carl J. Josephson  
Donald H. Kariher  
Chris P. Katsampes  
Charles H. Kosmaler  
S. Arthur Localio  
Edwin J. Medden  
Jane Farrell O'Neil  
Max H. Presberg  
Francis C. Regan  
Gordon L. Richardson  
Julius S. Rock  
Lewis J. Schloss  
Raymond L. Sommers  
Jean Watkeys

**1937**

Roland E. Stevens  
*Class Agent*  
George F. Bantleon  
Joseph K. Bradford  
Dwight S. Coriale  
Gerard W. Del Junco

Frederick C. Dennison  
Proctor P. Disbro  
Joseph B. Furst  
Carl Goetsch  
Nathaniel Jones  
David M. Keedy  
William L. Madden  
John A. Olivet  
George N. Pratt, Jr.  
Virgil Cole Scott  
Joseph I. Thaler  
Robert R. White  
Stanley W. Widger

**1938**

Raymond L. Szatkowski  
*Class Agent*  
George K. Anderson  
Lucius L. Button  
Robert H. Cross  
Clarence E. Dungan  
Ernest B. Emerson  
H. Braden Fitz-Gerald  
Roger H. George  
John B. Goetsch  
Robert L. Graham  
David S. Grice  
William Grillo  
A. Gordon Ide  
Ralph F. Jacox  
Edward K. Kloos  
Frank M. Olrich  
Jean C. Sabine  
Harry F. Smith  
Howard A. Spindler  
Edward A. Stern  
Thomas A. Weaver, Jr.  
Philip M. Winslow

**1939**

John N. Abbott  
*Class Agent*  
Chester W. Brown  
Mary Steichen Calderone  
Harold M. Clarke  
James Edwin Cross  
E. Joel Davis  
Sidney Eisenberg  
John P. Frazer  
Andrew J. Frishman  
Warren E. George  
L. J. Graham  
Roger A. Harvey  
Rupert A. Havill  
Atlee B. Hendricks  
Donald T. Imrie  
John A. Knapp  
Edgar A. Knowlton  
Lyon K. Loomis  
Frederick B. Mears  
William F. Owen

James Pennoyer  
Miriam Mellon Pennoyer  
William A. Phillips  
Abram Pinsky  
Arnold F. Sammis  
Ernest W. Saward  
Robert J. Willoughby  
Ralph B. Woolf  
Lawrence E. Young

**1940**

Myron Franks  
*Class Agent*  
Angus M. Brooks  
Robert L. Corcoran  
Albert V. Cutter  
Gilbert B. Forbes  
Richard C. Forman  
Henry H. Forsyth, Jr.  
Harold Friedman  
James P. B. Goodell  
Alexander Hatoff  
Edward F. Higgins  
Robert W. Hurd  
Lucille West Hutaff  
Warren S. Kelley  
Victor Eugene Koerper  
Frank W. Lovejoy  
Robert J. McManus  
Russell J. Nicholl  
Samuel P. Nixon  
Russell C. Norton  
Salvatore S. Piacente  
James Pullman, Jr.  
Albert C. Snell, Jr.  
Arthur C. Stirling  
Richard L. Woodruff

**1941**

Harry D. Kingsley  
*Class Agent*  
Francis F. Baker  
Edgar P. Berry  
John Robert Close  
Robert G. Eisenhardt  
Roger H. Emerson  
Clement A. Finch  
John H. Grossman  
Carl S. Helljans  
Jacob W. Holler  
Eleanor Nicholson Humphrey  
Horace F. Husser  
Arthur Kornberg  
Edward E. Malarkey  
Charles T. Mann, Jr.  
George A. Moll  
Joseph A. O'Grady  
Myron L. Pardee  
Willard S. Pheteplace  
Lloyd S. Rogers  
Donald M. Ruch

**1929**

Donald D. Posson  
*Class Agent*  
Jerome Cowen  
Jacob D. Goldstein  
F. Sullivan Hassett  
Augustus H. Hillman  
John Jameson  
Benjamin W. Knopf  
Joseph P. Leone  
D. Olan Meeker  
P. Fredrick Metildi  
John B. Polansky  
Mrs. Chas. Hoeing

**1930**

Paul Levin  
*Class Agent*  
Karl W. Gruppe  
Herbert A. Kuppinger  
Einar Lie  
Edward J. Manwell  
Vida J. Mathews  
Luther W. F. Oehlbeck

**1931**

Willard W. VanGraafeiland  
*Class Agent*  
George P. Keaveny  
William A. Lell  
Grace Loveland  
Rocco J. Martoccio  
Philip Morrad  
Edward B. Nugent  
John Shannon  
Moses S. Shiling  
Robert J. Thomas  
Herbert F. Van Epps  
Raymond L. Warn  
Louis D. Zeidberg

**1932**

Thomas B. Garlick  
*Class Agent*  
Lauren V. Ackerman  
Henry Brody  
Helen Kingsbury Coffin  
Bernard S. Epstein  
Paul A. Ferrara

## School of Medicine and Dentistry

Frederick Sherwood  
Charles R. Sias  
Frank P. Smith  
Theodore Steinhilber  
Alvin D. Wert  
G. Donald Whedon  
Richard Williamson  
Richard R. Woods

### 1942

Howard T. Thompson  
*Class Agent*  
Richard J. Ackart  
James R. Allen  
William M. Asher  
Robert W. Cordwell  
William I. Dennen  
George L. Emerson  
Charles G. Fraser  
Howard P. Haswell  
Edith M. Lipphardt  
Oliver R. McCoy  
Theodore H. Noehren  
George Eliot Quinn  
Paul C. Ronniger  
Albert P. Rowe  
Charles C. Shepard  
Margaret S. Shipley  
Thomas B. Shipley  
John P. Smith  
E. Margaret Sullivan  
Lloyd D. Tuttle

### 1943

Ralph W. Prince  
*Co-Class Agent*  
William M. Jackson  
*Co-Class Agent*  
William S. Adams  
Theodore L. Bartelmez  
Raymond G. Benjamin  
Leslie R. Bennett  
David Blanchet  
William F. Boucher  
Harold Ware Brooks  
John R. Carter  
B. Otis Cobb  
Sidney H. Cohen  
George Altman Cohn  
Norman S. Cooper  
Priscilla Cummings  
Royal S. Cutler  
Arthur P. Darling  
Frank P. Di Marsico  
William A. Dickson  
Robert M. Dumm  
Gregory K. Dwyer  
Malcolm N. Ellison  
Leonard D. Fenninger  
John R. Geary, Jr.  
William B. George  
Harry W. Hale, Jr.  
William W. Howe  
John R. Jordan  
Lois Fess Jordan  
Ralph H. Kellogg  
Thomas R. Kirk  
Richard H. Koenemann  
Roland B. Laury  
Petter Aron Lindstrom  
Theodore G. Martens  
Frederick J. Martin  
Frank W. McKee  
George R. Miller  
Edwin A. Moody  
John M. Mook  
Anson Perina  
Harry S. Phillips  
Frederick G. Pleune  
Martin F. Randolph  
Margaret L. Rathbun  
Edwin A. Robinson  
Charles A. Rowe  
John F. Rudolph  
Richard H. Saunders  
Stanwood S. Schmidt  
John H. Schulz  
W. George Swalbach  
David C. Thurber  
Helen Van Alstine  
Ralph G. Victor  
Charles E. Weber  
Edward B. Wells  
John M. Wendell  
Earl G. Witenberg  
James B. Woodruff

### 1944

Franklin T. Brayer  
*Class Agent*  
Mary Jane Bird  
David R. Bryan  
John J. Butler  
Charles W. Caccamise, Jr.  
Felix M. Cohen  
Benedict J. Duffy, Jr.  
John E. Edwards  
Stuart C. Finch  
James F. Fortune  
James F. Gardner  
Sawyer A. Glidden

Lamar J. Hankamp  
Baldwin G. Lamson  
Howard C. Lehman  
Harold C. Messenger, Jr.  
James G. Parke  
Robert A. Pfaff  
Charles F. Post  
Leonard K. Smith  
William H. Smith  
Albert W. Sullivan  
Victor P. Totah  
Hiram B. Van Deusen  
Paul E. Wasson  
Willis F. Weeden  
William D. Welton, Jr.  
Richard S. Wilson  
Stanley W. Wright

### 1945

Frederick W. Anderson  
*Class Agent*  
Orlando J. Andy  
David S. Baldwin  
Muriel R. Benton  
Floyd E. Bliven  
Robert L. Burdick  
Michael T. Di Roberto  
Frederick C. Dittrich  
John C. Donovan  
Harlow D. Dunton  
Anne F. Emmel  
Ivan J. Gotham, Jr.  
Harry David Hunter  
Chester Karvel Jones  
Howard A. Joos  
Charles Kennedy  
Jacob Koomen, Jr.  
Herbert A. Lutz  
Rudolph G. Matfield  
Francis W. Masters  
William J. McDermid  
Richard S. Meltzer  
Leon L. Miller  
Jay B. Moses  
Bernard R. Nebel  
Priscilla Foote Oliver  
Roy L. Philipp  
Manderson W. Phillips  
Hugh S. Richards, Jr.  
Franklin H. Schaefer  
David I. Seibel  
Morton Smith-Peterson  
Phillip C. Sottong  
Wellington B. Stewart  
Alvin L. Ureles

### 1946

John A. King  
*Class Agent*  
William S. Abbey  
Phillip L. Bates  
Kelly M. Berkley  
W. Addison Clay  
J. Monroe Cole  
John W. Colgan  
Frederick M. Curtiss  
Albert O. Daniels  
Marion Davis  
James B. Dukes  
Charles W. Field  
Nathaniel E. Fowler  
John A. Frantz  
Erwin B. Hallett, Jr.  
John G. Hamilton  
John H. Kennell  
Donald R. Koerner  
Morris W. Lambie  
John D. Leidholt  
Norman L. Mathews  
Elwin W. Midgley  
Edward T. Mulligan  
William J. Natoli  
Richard J. Nowak  
John B. Perkins  
Edward S. Rendall  
John B. Riley  
Charles R. Sullivan  
Horace B. Taylor  
Kippen Clift Wells  
Eleanor Atkinson Woodbury

### 1947

Jack E. Presberg  
*Class Agent*  
Irving J. Baybutt  
Harvey J. Blanchet, Jr.  
Bruce L. Brown  
Donald H. Brown  
Nathan Cedars  
Richard James Collins  
Jason O. Cook, Jr.  
Roswell G. Daniels  
Clement A. DeFelic  
Victor Emmel  
David T. Fizzle  
Wilbur Fleisch  
Frank W. Furth  
Robert E. Gosselin  
Theodore R. Haley  
L. Miller Harris  
Marylou B. Ingram

John K. Irion  
Harold W. Jayne  
Robert A. Kelley  
David R. Komiz  
James V. Maloney, Jr.  
Myles C. Morrison, Jr.  
William L. Parry  
Anthony J. Pizzarelli  
Max L. Rohrer  
Edward K. Ryder  
Carmen J. Scarpellino  
E. Haskell Schell, Jr.  
William F. Scherer  
William P. Thomas  
William G. Wilt

### 1948

John R. Jaenicke  
*Class Agent*  
David Wheelock Alling  
Edward W. Bird  
Richard S. Blacher  
Richard J. Blandau  
James S. Browne  
Burton M. Cohen  
Clifford H. Cole  
Philip H. Dickinson  
Alexander E. Dodds  
Marvin A. Epstein  
Alice Hopkins Foster  
Edward D. Fuoco  
Charles H. Gallup  
Robert A. Graves  
Arthur L. Gropper  
Lucille McMahon Heggeness  
Glenn E. Jones  
John J. Kelly, Jr.  
Antonio F. Lasorte  
Jean Peters MacFarlane  
Thomas W. Moir  
Charles S. Ness  
Patricia Perkins  
Ruth T. Rogers  
Charles M. Ross  
Erwin David Savlov  
James Lloyd Secrest  
Wade H. Shuford  
David H. Walworth  
Raymond K. West

### 1949

Robert Lawrence  
*Class Agent*  
William C. Combs, Jr.  
Vincent J. DeRiso  
Herbert M. Epstein  
Donald H. Gaylor  
Peter G. Gleason  
Ruth Smith Gosselin  
Jay C. Hornberger  
Maurice L. Kelley, Jr.  
Thomas E. Lastrapes  
Ruth Anderson Lawrence  
James R. Leake  
Alma K. Leong  
Charles N. Luttrell  
Frank M. Muldoon  
Louis A. Nelson, Jr.  
William Onest

Robert B. Rardin  
William O. Robertson, Jr.  
Walter T. St. Goar  
William L. Saunders  
Walter R. Stern  
Otto F. Thaler  
Bruce Till  
Virginia Edwards Till  
Richard B. Tobin

### 1950

Thomas W. Mou  
*Class Agent*  
George S. Allen  
Elisha Atkins  
Merrill A. Baratz  
Herbert R. Brettell  
Thomas B. Browning  
Arthur R. Clemett  
Neil Johnson Elgee  
Alexandra Feldmahn  
James J. Ferguson, Jr.  
Donald M. Foster  
Morris Goodman  
Ross H. Gray  
Arthur J. Gross  
William Nicholas Jones  
Ernest L. Levinger  
James B. Macrae  
William B. Mason  
Frederick R. McKeehan  
Donald W. Meier  
Aaron Miller  
Dudley V. Powell  
Helen P. Preisler  
Robin M. Rankow  
Maurice S. Reizen  
Harold D. Robertson  
Edward J. Roche, Jr.  
Fred B. Rothell  
Robert Paul Shanewise  
Alfred Schick  
Leif G. Suhlrand  
Victor J. Tofany  
George C. Trombetta  
George B. Smith  
Theodore F. VanZandt  
Philip C. Young

### 1951

Norman J. Ashenburg  
*Class Agent*  
Margaret Bailly Batson  
Horace W. Bayless  
Francis A. Board  
Bernard B. Brody  
Thomas E. Cardillo  
H. Sol Cersonsky  
Lane M. Christ  
R. Dean Coddington  
Thomas J. Coleman  
Charles C. Cunningham  
George J. D'Angelo  
Carlo C. S. Davis  
Morris S. Dixon, Jr.  
Bernard F. Donovan  
George L. Fischer  
Thomas Frank  
William T. Hart  
Franklin W. Heggeness  
Jean R. Hess  
Donald L. Hinman  
Martin A. Hoffman

Iwao G. Kawakami  
Richard Koch  
Genevieve L. Knupfer  
Wolfgang Lederer  
David Linder  
Richard J. Manner  
John F. Muxworthy  
Eric Jay Ostrom  
Edward C. Parkhurst  
Donald P. Pederson  
John A. Richardson  
Charles Edward Riley, Jr.  
William Ernest Smedley  
Charles W. Snook, Jr.  
Hubert M. Upton  
Russell E. Watts  
Robert S. Wedeen  
G. Roger Weeden

### 1952

Kenneth G. Goss  
*Class Agent*  
Walter Anders  
Lewis Bruce Anderson  
Gertrude Archer Bales  
Harold W. Bales, Jr.  
Walter M. Ballard  
Donn C. Barton  
Lloyd J. Filer, Jr.  
Allan J. Fisher  
Gerald L. Glaser  
John L. Goble  
Peter B. Gram  
Robert H. Greenlaw  
Walter C. Griggs  
David C. Grimwood  
Arthur T. Hall  
Adele Dellenbaugh Hoffman  
Milton M. Howell  
Thomas A. Huffman  
Donald Hutchings  
Robert B. Jackson  
Bernard Levinson  
Charles C. Lobeck  
William M. MacEllven  
Spencer C. Manrodt  
Robert G. Menniger  
George J. Meyer  
Dean L. Moyer  
John R. Price  
Robert B. Rosen  
Myron Saltz  
Raymond A. Schneider  
Bernard Schreiner  
Lloyd H. Taylor, Jr.  
Bernard J. Winter

### 1953

Calvin A. Stanfield  
*Class Agent*  
John C. Alley  
Donald Gilman Alton  
Patrick L. Anders  
Rebekah Yates Anders  
Norman L. Avnet  
J. Neil Boger  
Samuel S. Brenner, Jr.  
Robert L. Brent  
Hobart M. Brockway  
Harry G. Brown  
Robert C. Buckingham  
Carl Butenas  
R. Bruce Christian

Frank J. Colgan  
Margaret Thompson Colgan  
James M. Dennis, Jr.  
David R. Gair  
Michael M. Gold  
Arnold Golodetz  
Richard Handschin  
Ralph Noble Hayden  
Patricia Wills Hayden  
James S. Hursh, Jr.  
Donald Langsley  
Mary Firra Leahy  
Austin R. Leve  
E. Stuart McCleary  
William H. R. Nye  
Hugh P. Robinson  
S. Rowland Schweitzer  
Ansel B. Shapiro  
John L. Shaw  
Gabriel Smilkstein  
Kirk R. Stetson  
Leo F. Stornelli  
Leonard J. Stutman  
Paul W. Taylor, Jr.  
Jean G. White  
Kenneth W. Woodward  
Edward J. Zebrowski

### 1954

Paul O. Simenstad  
*Class Agent*  
Harold Louis Brodell  
John J. Castellet  
James G. Cotanche, Jr.  
Eugene S. Farley, Jr.  
Albert Fink  
Irwin N. Frank  
Eugene J. Gangarosa  
Joac Graham  
Frank G. Gregory, Jr.  
Donald A. Henderson  
Lansing C. Hoskins  
David Noel Kluge  
Wilbur R. Koehn  
Robert Henry Leahy  
Arthur E. Lindner  
James B. MacWhinney  
Howard J. Meyer  
Sanford Meyerowitz  
George R. Morrison  
Perry W. Nadig  
David A. Ohwiler  
Charman Frazee Palmer  
John C. Peachey  
Robert S. Phillips  
Harold Norman Richardson  
Kenneth C. Richmond  
John A. Rumsfeld  
Joseph G. Seeger  
John J. Shinner  
Dirk Jacobus Spruyt  
Robert G. Wright

### 1955

Alexander S. Dowling, Jr.  
*Class Agent*  
Douglas Bolton Bell  
James Carlton Brown  
Elizabeth Day  
John C. DeMolder  
Donald M. Eldredge, Jr.  
Linda Fabry Farley  
Neal Emmet Fisher

## Graduate—Medical

### 1911

Alvalyn E. Woodward

### 1923

M. Elizabeth Marsh

### 1926

Sabra J. Hook

### 1927

M. Elizabeth Marsh  
John B. Polansky

### 1928

Marian Cummings

### 1929

Ruth Snider Crossland

### 1931

Henrietta Rhees Stewart

### 1932

Frances L. Haven

### 1934

Sidney Feyder  
Dorothy Sheldon McLean  
Frieda Robbins

### 1935

Ruth Snider Crossland  
Frances L. Haven  
Marian LeFevre Manly  
Lowell O. Randall

### 1937

Thomas R. Forbes

### 1938

Priscilla Cummings  
Augusta McCoord

### 1939

Marian LeFevre Manly  
Milton J. Schiffrin

### 1940

Norman J. Ashenburg

### 1941

Reidar F. Sognnaes  
Ellenmae Viergiver

### 1942

Richard F. Riley

### 1943

James William Archdeacon

### 1944

Mary Jane Bird  
Ruth L. Goodland  
Dorothy M. Rathmann

### 1945

Robert E. Gosselin

### 1946

Elizabeth Day  
M. Falkenheim DeLancie  
Julia Lobotsky

### 1947

Chester F. Burmaster  
Ruth Eleanor Rumery

### 1948

Harry Lee Berke  
David F. Mitchell  
D. Louise Odor

### 1949

Emmett R. Costich  
Harriet Davis Hamilton  
Mary Jane Izzo

### 1950

D. Louise Odor  
Donald P. Pederson

### 1951

Paul Edward Morrow  
Paul W. Taylor, Jr.

### 1952

James K. Avery  
G. Covell Johnson  
Ruth Eleanor Rumery  
Charles S. Tidball

### 1953

Mei Yu Dju  
William Louis Downs  
John D. Hare  
Guido V. Marinetti  
George L. Rouser, Jr.

### 1954

Emmett R. Costich  
Thomas Edward Putnam

### 1955

Harry Lee Berke  
Robert L. Brent  
Eugene J. Gangarosa

### 1956

Suk Ki Hong  
John Samuel Wiberg

# University School

Donald W. Frank  
Richard J. Glavin, Jr.  
John Alexander Grant  
Robert M. Greendyke  
Samuel Gross  
Alden B. Hall  
Douglas B. Hansen  
John D. Hare  
John Bernard Henry  
Rolla B. Hill  
F. Kay Huntington  
Allan Evans Inglis  
John P. Kelly  
Russell M. Lane  
William A. Little  
David E. Livingston

Huntington Mavor  
J. Dennis McCarthy  
August Miale, Jr.  
William B. Norris  
Edward P. Passaro  
Walter J. Pories  
Brock H. Powell  
David Lewis Rogers  
James F. Schwartz  
Francis Stuart Wright

1956

Charles G. Cochrane  
Stanley L. Wiener

## Medical Residents

1953—MR

Ellis W. Adams  
John A. Benjamin  
Frank M. Blanton  
Harry G. Brown  
Jack Chesney  
Saul Commins  
Emmett R. Costich  
W. Andrew Dale  
Elinor F. Downs  
Ward L. Ekas  
Wayne W. Fox  
Marvin J. Hoffman  
Nolan Kaltreider  
J. Worden Kane  
Sidney Larson  
Ralph R. Lobene  
James H. Lockhart, Jr.  
Dorothy H. Marvin

W. Frederick O'Connell  
Robert C. Robb  
Richard P. Sexton  
Richard M. Shaw  
Charles D. Sherman, Jr.  
Charles I. Sullivan  
John D. Young, Jr.  
Paul N. Yu

1954—MR

Sandor Benedek  
John H. Morton  
Mary Wheatland Schley  
Edwin C. Sevringhaus

1955—MR

Joel L. Siner  
Heinz Valtin  
James S. Wade



FREDERIC G. HARTLEY  
Chairman, University School Division

1946

Frederic G. Hartley  
*Chairman*  
Vernon Thayer  
*Class Agent*  
Robert A. Close  
Frances Quigley Pollard

1947

Vernon Thayer  
*Class Agent*  
Herbert J. Brauer  
Ingrid Swanson Perry

1948

Vernon Thayer  
*Class Agent*  
William W. Harrison  
Ronald C. Heidenreich  
Theodore Charles Huber  
Donald N. Hulbert  
Lloyd Frederick Seebach  
Miriam Fischer Shapiro

1949

Leo E. Bischoff  
*Class Agent*  
Calvin K. Brauer  
Arduis Vilroy Canfield, Jr.  
Sofia M. D'Andreano  
Alan J. Frick  
Roy W. Goetzman  
Carl Edward Graupman  
Cameron C. W. Jameson  
Gardner H. Johnson  
Florence Isabella Kunes  
John E. McCarthy  
Charlotte C. McKeon  
Florence McKerron  
Thomas Frank Minges  
Anthony M. Partigan  
Gertrude Benko Prince  
David F. Rogers  
Robert Maurice Speer  
Howard B. Stiles  
Allison F. Taylor  
Lawrence Van Iseghem  
John Leon Wiatrak

1950

Donald Lamb  
*Class Agent*  
George G. Abbey  
Fred S. Acomb  
James S. Alexander  
James J. Axtell  
Donald K. Beach  
William A. Bondi  
William F. Bristol  
Wasy C. Chomyn  
William L. Downs  
Robert S. Elwell  
Raymond L. Estes  
William H. Ferris

Joan M. Fitzgibbons  
Robert C. Frank  
Robert G. Gottschalk  
Hoyt S. Grant, Jr.  
Charles G. Kopshac  
Robert H. Leene  
Arthur D. Marshall  
Fred C. McCrossen  
Frank A. Mindach  
Verne H. Moore  
David C. Morrow  
Robert M. Mowers  
Edward L. Mullen  
Albert Newman  
Robert N. Phelps  
Samuel J. Prato  
George H. Rice  
Francis N. Ryck  
Herbert L. Sadinsky  
Sherwood L. Shulman  
Mary Stephens Stuber  
Thomas C. Whitmore  
Robert F. Williams, Jr.  
Harl A. Wright

1951

James Robeson  
*Class Agent*  
Miles A. Bailey, Jr.  
Eva Steinhardt Bauman  
Robert J. Bolger  
Richard G. Burns  
Robert J. Casey  
Cutler J. Cleveland  
Frank V. Cortina  
Robert E. Detro  
Joseph A. Dutton, Jr.  
William T. Farrell  
Jack L. Frenz  
Joyce H. Gardner  
Maurice A. Goldman  
John C. Henry  
Samuel Itkin  
Theodore H. Johansen  
Richard G. Keeley  
Maurice J. Kleinman  
Jean Jefferson Klein  
John W. Le Roux  
William C. Lindquist  
Robert H. McGlashan  
W. Gilmore McKie  
Charles V. Munier, Jr.  
Frank Alonzo Myers  
John C. Nebbia, Jr.  
Joseph E. O'Keefe  
Stanley S. Otto  
Raymond E. Owen  
Frank A. Reynolds  
Carol Frances Richards  
H. Helmut Riemer  
Cleland B. Ross  
Kay James Rote  
Frederick G. Schoeneman, Jr.  
Robert W. Sharkey  
Edgar R. Smith  
Richard G. Soule  
John F. Starkweather  
John Turiano  
Paul W. Whitcomb  
Bertram J. Wilson  
Charles P. Wolfe

1952

Donald Bittner  
*Class Agent*  
Robert J. Allan  
Ross J. Boemi  
Paul Christoff  
Donald T. Coates  
Henry R. Cramer  
Ralph V. Dieter  
Theodore J. Ellstrom  
Edward C. Freed  
Gerald Duffy Heveron  
Warren D. Jefferis  
Teresa J. Leene  
Donald G. Mallory  
Elenore MacNally McKie  
Bernard J. Newmark  
Neal Passarell  
Erving Perlman  
Donald L. Pero  
Harvey Rubin  
Maurice F. Sammons  
Robert D. Sauer  
Clifford A. Sertl  
Donald E. Spitz

1953

Donald Nickason  
*Class Agent*  
John D. Allen  
Morris H. Ball  
John R. Courneen  
Jean B. Crocker  
Francis J. Davie  
John S. Dugger  
William P. Ewald  
Ludwig P. Gluchowski  
Myrtle Goldstein  
Jacquelyn Haas  
Willis E. Hallowell  
Frederic G. Hartley  
Robert M. Hewitt  
Manuel Hirsch  
Donald S. Judd  
Fred Lee Jung  
Mary Marple Jung  
Jack W. Lane  
Ashley P. Larkin, Jr.  
John R. Mangan  
Santo P. Marzullo  
Clyde J. Moon  
Charles N. O'Brien, Jr.  
Dorothy M. Phillips  
John L. Salzer  
Richard F. Sanger  
William F. Seeler  
Edward Selznick, Jr.  
Clarence E. Smith  
Elmer J. Smith  
James G. Smith  
Donald W. Wolk

1954

Matthew Cornelia  
*Class Agent*  
Byron B. Blake  
Frank J. Drago  
Thomas Jay Erdman  
Francis J. Erhart  
Irving S. Gordon  
John J. Griffin  
Francis J. Gruenauer  
John W. Henner  
Donald W. Herbison  
Raymond P. Lang, Jr.  
Richard E. Maxwell  
B. Clifford Mohny  
Kent O. Parmington  
Jean B. Powers  
Harry Edward Roberts  
Bernard M. Spinell

Dorothy A. Taylor  
Nicholas L. Weeks  
Nelson J. Zimmer

1955

Walter Maher  
*Class Agent*  
Barbara M. Allen  
John Paul Bader  
James L. Barry  
Anthony Bonadio  
John James Burns  
Albert S. Burruto  
Martin H. Conheady  
Ralph E. DeFrank  
James John DePalma  
Martha Turnquist Eissenstat  
Merton Raymond Embling  
Anthony F. Formicola  
Mario Joseph Frati  
Merle Bellor German  
Onofrio V. Germano  
Ernest H. Graves  
Willard C. Harman  
Clement G. Hilberer  
Paul James Infantino  
Merrill W. Killick  
Alexander F. Kowalski  
Charles G. Lang  
Cataldo A. Maggiulli  
William H. McDonald  
Eugene Bernard Michelsen  
Leon R. Neese  
John Nelson Nesbitt  
Robert R. Parmeter  
George R. Ramsey  
Thomas L. Randall  
Robert P. Riordan  
Dominic J. Rudolph  
Oliver H. Sacke  
Peter Paul Saunor  
Robert F. Schnacky  
Marvin J. Schroeder  
Leslie D. Stroebel  
John L. Weiss

1956

Richard Artman  
*Class Agent*  
Edward Willison Barkley  
John Robert Benzoni  
Angelo J. Bracci  
Frank A. Breit  
Donald William Burns  
Arthur A. Chambers  
Robert W. Colebeck  
Robert Monroe Comstock  
Frank Coombs Dixon  
Caroline R. Fenyvesy  
Henry J. Fischer  
Edith Fishbaugh  
Rose Alice Frawley  
Betty Lou Freeman  
Rose Marie Germano  
Lois Mae Groth  
Kathryn B. Holyer  
Harold Alexander Kelson  
J. Richard Kenny  
Ferdinand A. Maine  
Margaret B. Mayer  
John B. McKelvey  
Madeline C. O'Keefe  
Frank Elliott Pitts  
Raymond A. Schirmer  
Robert W. Schreiber  
Charles W. Sekol  
James Sherwood Smith  
Donald R. Spear  
Jerome Arnold Stern  
Robert Louis Stoffel  
Barbara F. Swift  
Lyle Alvin Warner  
William G. Wilson



## Memorial Gifts

Contributor *In Memory of*

Nellie G. Knapp  
*Wheeler D. Allen—1912*

Wood and Hyde  
*W. Donald Hyde—1906*

Caesar N. Youtchas  
*Thaddeus Youtchas—1911*

Classmates and friends  
*John W. Looch—1954*

Janet Strong Jameson  
Mary Sheldon MacArthur  
Theodore Sheldon  
*Henry Strong—1854*

Russell A. Ball  
*Ruth Drake Ball—1933E*

Mrs. Charles Hoeing  
*Dr. Doran Jay Stephens—1926-1929M*

Alfred O. Ginkel  
*T. Richard Long*

### FOUR LEADING CLASSES

(Based on Participation)

Class	% Quota	% Participation
1955	121	56
1956	165	50
1953	111	41
1948	108	41

POSTMASTER: Return postage guaranteed by University  
of Rochester Alumni Federation, Rochester 3, New York.

