

MAY
1958



Rochester Review



On The Cover

Educational significance of River Campus reorganization is explained by President de Kiewiet, Joseph C. Wilson, UR Trustee, and Prof. Joseph Gittler, faculty-administration committee chairman, on University Commentary TV program. In the foreground is Don W. Lyon, Director of TV and Radio for University. See pages 10 and 11 for story on the University's successful TV activities.

Rochester Review

MAY, 1958
Vol. XIX No. 5

In This Issue

- 3-9 REPORT ON ASIA—three articles that illuminate current conditions in India and Japan
- 10-11 UNIVERSITY TV SHOWS WIN BIG AUDIENCE
- 12-13 THE MORALITY OF SCIENTIFIC PROGRESS
- 14-15 COMPUTING CENTER'S "NUMBERS GAME" A BOON TO RESEARCH
- 16-21 THE UNIVERSITY—New Deans and Director Appointed . . . Treasurer's Report . . . Dr. Dunkel Heads English Department . . . Robert Hutchins is Commencement Speaker . . . Physics Conference Moves to Europe . . . New Microscope Aids Cancer Research . . . McCann Room Dedicated at Medical Center . . .
- 22-23 MASTERPIECE COMES TO ART GALLERY
- 25-29 CLASS NOTES—all colleges, schools and divisions of the University represented in this collection of news notes
- 29 IN MEMORIAM
- 30-31 FACULTY, STAFF RELAX, KEEP FIT
- 32-51 UNIVERSITY OF ROCHESTER FUND—1957 Report

Editor

CHARLES F. COLE, '25

Classnotes Editor

MARJORIE TROSCH, '43

Art Director

LEE D. ALDERMAN, '47

Published by The University of Rochester for the Alumni Federation in cooperation with the Federation's Publication Committee:

MARGARET WESTON, '24
Chairman

HOYT S. ARMSTRONG, '23
DR. JACOB W. HOLLER, '41M
DONALD S. JUDD, '53U
PAUL S. MCFARLAND, '20
BETTY M. OATWAY, '43N
FLORENCE ALEXANDER
SCHOENEGGE, '24E

HARMON S. POTTER, '38
Executive Secretary

Alumni University Calendar

MAY

- 2-3 STAGERS PLAY, Saroyan's "Time of Your Life." Strong Auditorium, 8:15 p.m.
- 3 VARSITY BASEBALL, Rensselaer at Rochester.
- 3 MOVING-UP DAY CEREMONIES, Eastman Quadrangle, 2 p.m.
- 5 VARSITY BASEBALL, St. Lawrence at Canton.
- 6 VARSITY BASEBALL, Clarkson at Potsdam.
- 7 VARSITY BASEBALL, Buffalo at Rochester.
- 8 U OF R PLAYERS performance. Strong Auditorium, 8:30 p.m.
- 9 DANCE CLUB recital. Strong Auditorium, 8 p.m.
- 10 MEN'S GLEE CLUB concert. Strong Auditorium, 8:15 p.m.
- 10 VARSITY BASEBALL, Union at Rochester.
- 14 VARSITY BASEBALL, Hobart at Rochester.
- 15 ALL-UNIVERSITY SYMPHONY ORCHESTRA concert. Strong Auditorium, 8:15 p.m.
- 17 VARSITY BASEBALL, Hamilton at Rochester.

JUNE

- 6-8 REUNION—COMMENCEMENT WEEKEND.
- 7 VARSITY BASEBALL, Buffalo at Rochester.

Published five times per year in January, March, May, September and November at the Art Print Shop and mailed without charge to all alumni, Editorial Office, University of Rochester, River Campus Station, Rochester 20, N. Y. Entered as second class matter, November, 1952, at the post office at Rochester, N. Y.



Report on Asia

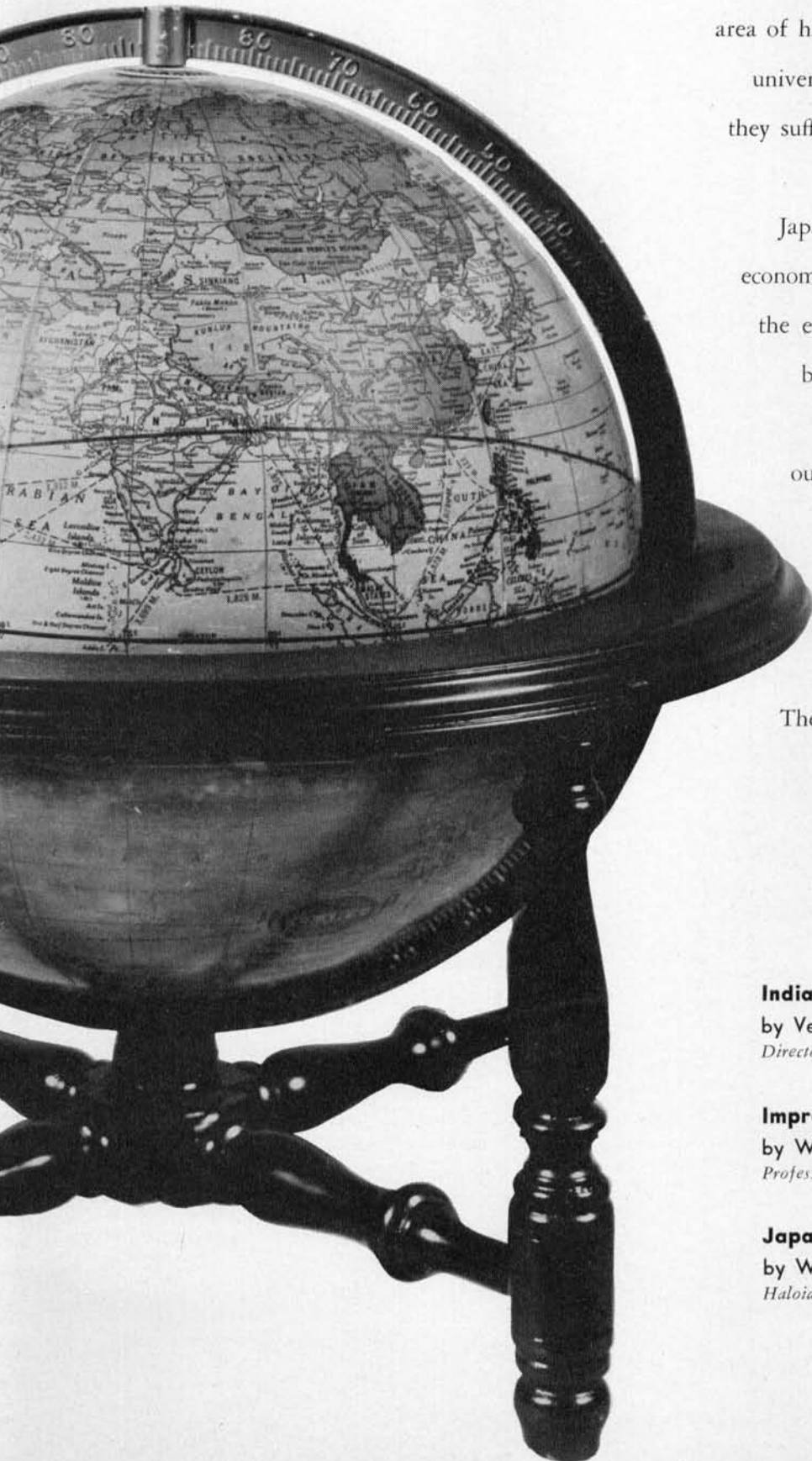

INDIA has been independent since 1947 when the British departed, but she is only at the beginning of her struggle for freedom. She is torn by internal conflicts, economic and social problems. In the area of higher education, teaching staffs in Indian universities are generally of good quality, but they suffer from a paucity of teachers, and there is resistance to curricular changes.

Japan has reorganized her government and economy, and rejoined the world community as the eightieth member of the United Nations, but she is insecure and uncertain, too much so to give much support to the West in our search for security against Communism.

The economic, political and social conditions in these nations pose grave problems for the United States and the rest of the free world. They are analyzed for *Review* readers in the following articles by three experts on the University's faculty who have studied them at first hand.

India at the Crossroads

by Vera Micheles Dean

Director, Non-Western Civilizations Program

Impressions of University Education in India

by Willson H. Coates

Professor of History

Japan—Uncertain and Vulnerable

by Warren S. Hunsberger

Haloid Professor of International Economics



India

. . . beset with internal conflicts
in her struggle for freedom

By Vera Micheles Dean

Director, Non-Western Civilizations Program

THE MONSOON SEASON, with its sudden daily downpours and brief intervals of clearing when the cloud-burdened sky is suddenly irradiated with fresh-washed azure and gold, has a dual psychological effect.

The seemingly ceaseless rain, beneficent as it is for India's urgently needed crops, can also wreak havoc as rising rivers flood the countryside and sweep away homes. The immobilization of physical activity encourages, at worst, passivity, and at best, a spirit of contemplation. But when the sun breaks through, spirits rise. The prospect of a good harvest stirs hope. People who had just been taking refuge in doorways or huddling under the huge black umbrellas which give a funereal air to monsoon-swept streets come out to enjoy the respite; and the landscape blooms with the women's colorful saris.

Ten years after independence India is in a monsoon mood. It feels neither the elation of 1947, when with the departure of the British it looked confidently to its future as a free nation; nor the sense of expectation generated by the launching of the First Five-Year Plan in 1951.

A decade of profound change and often painful readjustments has left its imprint on India. It is now clearly realized that independence from foreign rule marked, not the end, but the beginning of the new nation's struggle for freedom. The political revolution which united India against Britain is seen as the first stage of a long and arduous process which must bring an economic and social revolution if India is to garner the fruits of its efforts and not have them swept away in a torrent of internal conflicts.

India's mood today is sober—among some, even somber. There is a sense of pessimism, of frustration, as the myriad problems of building a united nation and modernizing an

Dr. Dean is known in this country and abroad as a brilliant educator, writer and lecturer on foreign policy. She came to the University in 1954 to organize and direct the unique undergraduate Program on Non-Western Civilizations, originated by President de Kiewiet. Last summer she occupied the new chair on American Institutions and Civilizations at the Graduate School of International Studies of the University of New Delhi, India. She recently received an honorary degree, her ninth, from Western College for Women, Oxford, Ohio. MADemoiselle magazine in February received the Brotherhood Award of the National Conference of Christians and Jews for publishing Dr. Dean's article, "Paying the Price of the U.N." Dr. Dean also is editor, research director and director of publications at the Foreign Policy Association, New York City.

**. . . higher education is hampered
by poverty and lack of teachers**

in addition some aid and direction from the central government. This situation and some historical factors make for uniformity among universities in India. There are, to be sure, differences in administrative structure, in the curricula available to students, and in several other respects, but the diversity in India is not as great as in the United States.

The quality of the teaching staffs in Indian universities is generally good. A large number of the teachers have received advanced training in Britain or the United States, occasionally in other Western countries, but those whose whole training has been in India are not necessarily inferior to the foreign-educated group. Considering the fact that Indian university teaching staffs are greatly overworked because they are undermanned, one can only admire the extent of their scholarly productivity.

The poverty of India is, of course, the main reason for the paucity of teachers, as it is for many other inadequacies in higher education, such as in library facilities, in scientific laboratories, and in student dormitories. Although Indian educators are very much aware of financial needs, they do not exhibit a defeatist attitude in a situation which would be discouraging to many Westerners. Indeed, there is evidence that the enormity of the tasks confronting Indian educators has the effect of intensifying the dedication of some. For instance, there are scientists who are spurred to employ their own and their students' ingenuity to improvise substitutes for expensive equipment which their laboratories lack. This is, in itself, good education.

There is no doubt, however, that the acquisition of knowledge in India is retarded by too many obstacles. There is, moreover, the bare fact that, again for reasons of economy, the educational span in India from elementary schooling to the bachelor's degree is one or two years shorter than the normal span in the United States. No doubt the best schools in India partly make up for this deficiency by more intensive education, but the Indians have the additional and necessary burden of much more language work than is normally required in the United States. Admittedly, to the extent that more Indian than American university students are bilingual or trilingual, to that extent are they better educated, but the language demands coupled with the shorter educational span make necessary a premature specialization for the Indian student, thus resulting in an educational imbalance. In other words, the price of Indian poverty is a dilution of its whole educational process.

I hesitate to draw the logical conclusion that the average Indian university student is less mature than his American counterpart. The truth or falsity of such a generalization could only be determined by an exhaustive and difficult analysis. Pertinent to such an analysis, however, are a few impressions

which may be noted. I neither saw nor heard of panty raids by Indian students, but manifestations of immaturity in the form of student strikes for frivolous or irrelevant reasons can be more disruptive to scholarly activity. The tendency to rote learning common to many Indian university students has been attributed to the examination system, but the same examination system elicits quite the opposite traits in Britain. Some graduate students I met in India seemed to me to display an intellectual naiveté not to be found among the same group in the United States. On the other hand, there are others among recent graduates of Indian universities who convince me that no one could be more delightful, sparkling, and sophisticated than the best-educated young Indian man or woman.

Thus, to anyone who wishes well for Indian higher education there are both discouraging and encouraging features—and the difficulties do not all stem from Indian poverty. When, for example, both in higher education and in other aspects of Indian life there is a gap between formal decisions and real implementations, it is legitimate to conclude that, despite conspicuous exceptions among individual Indians, an Indian national weakness is being exposed. On the other hand, there are some difficulties in higher education which are inherent in a complex situation, and are not due to any national failing. The most notable of these is the language problem which is far from having been resolved. For the record, Hindi is to be the national language of India and is to replace English as the chief medium of instruction in the universities. Quite apart, however, from the natural reluctance to put through this change on the part of Indians in the many areas where Hindi is not the native language, there is the inadequacy of Hindi as a medium of communication especially for modern science. The language question is an explosive issue in India, and one on which foreigners, especially English-speaking ones, hesitate to pass judgment. I can express admiration, however, for the whole tone of a recent report of a national committee on language to the University Grants Commission.

There are other heartening aspects of Indian higher education. Despite the strength of Indian nationalism today, the Indian universities are not caught in an intellectual lockstep, but are centers of freedom without losing touch with the community. Responsible political leaders and newspaper editors freely criticize the higher educational system. At the same time some of its best critics are among the members of its own teaching staffs. Moreover, some Indian university and college administrators display courage in maintaining standards, and resisting the pressures of nepotism and favoritism. In short, there is enough evidence of intellectual and moral vigor to justify an attitude of qualified hopefulness about Indian universities.

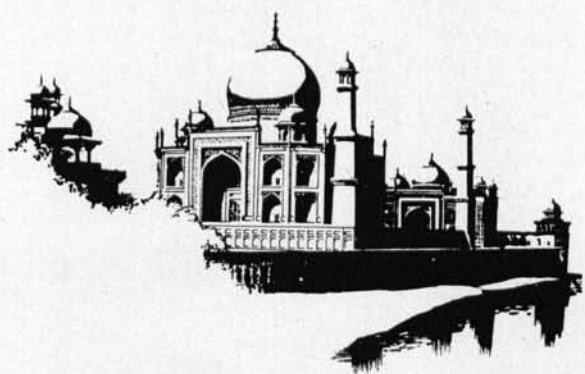



Japan

... vulnerable physically,
psychologically, economically

By Warren S. Hunsberger

Haloid Professor of International Economics

IN THE THIRTEEN YEARS since the surrender ceremony aboard the USS Missouri, Japan has risen from the ashes, re-built burned cities, reorganized her government and economy, and re-emerged into the world community as the eighth member of the United Nations.

Japanese trade has again grown so large that American interests are demanding protection against Japanese competition. A security treaty binds Japan and the U. S. in defense against Communist aggression. The Occupation-imposed constitution of 1947 is being modified by the conservatives who dominate Japanese politics, but these modifications are being challenged and limited by the Socialist opposition. Many Occupation reforms have now been in force long enough to give some hope that Japan will grow more and more democratic, more and more stable, and friendlier to the West.

But Japan remains far too insecure to lend much support to the West in our search for security against Communism. Physically, psychologically, and economically, Japan is extremely vulnerable. Consequently, neither political stability nor friendliness to the U. S. can be regarded as assured.

Communist regimes rule most of the land areas near Japan. Islands under Russian control can be seen across narrow straits from Hokkaido, the northernmost of Japan's four main islands. China, North Korea, and North Viet-Nam are also under Communist control. These neighboring Communist areas—

Masamichi Yamagiwa, Japan's highest banking authority, called his nation's attention to an article by Professor Hunsberger, "Japan's Exports and American Market," published last September in the Far Eastern Survey, Yamagiwa termed it "the most inspiring article I have come across of late" and agreed with Professor Hunsberger that "it is necessary for (Japan) to watch its step and to correct things that ought to be corrected before we make any requests to other countries."

Professor Hunsberger, co-ordinator of the University's Non-Western Civilizations Program, is an expert on international economics, particularly with respect to Asia and Latin America. As far back as 1940 he participated in a study commission for the Japan Economic Federation, visiting Japan, Manchuria and Occupied China. During World War II, serving with the U. S. Navy, he served as Japan Branch Chief with the State Department, and as chief of the Division of Research for the Far East. In 1955 he spent three months in the Far East as consultant for a business firm in a survey on business prospects for trade with the U. S. He will return to Japan this summer under a research grant for a broad study of Japan's economic relations with this country, and he will be on leave from the University next year to write a book on that subject, working at the Council on Foreign Relations in New York City.

especially China and Russia—are far more important in Japanese thinking than most Americans are aware. There is strong sentiment in Japan for doing business with China. At the same time, Japan is exposed to sudden devastating attack from Communist bases nearby.

The Japanese have never recovered psychologically from the atomic bombing of Hiroshima and Nagasaki in August, 1945. I was in Japan in 1955 when the tenth anniversary of these tragic events was marked with ceremonies, publicity, and solemn declarations that such terrible attacks must never be repeated. While observing the morbid attention given to details related to the Hiroshima and Nagasaki attacks, one could hardly fail to note the apparent lack of concern over the comparably destructive and much more prolonged Tokyo fire raids of March, 1945, and of other lesser but also terrible fire bombings. The explanation for this contrast lies partly in the shock of newness, and the face-saving path to surrender provided by the nuclear weapons. Another part of the explanation seems to me to lie in the world-wide Communist propaganda campaign against A-bombs in the years after 1945. In Asia this propaganda has repeated endlessly the point that the U. S. used atomic bombs only against colored Asians, not against white Germans. (Such propaganda conveniently ignores the fact that the A-weapon was not perfected before Germany surrendered.)

Japan's excitement over nuclear weapons was reinforced by the much publicized fall-out accident in 1954 when the Japanese fishing boat, Lucky Dragon, was covered with radioactive dust in the Eniwetok area following one of our early H-bomb tests. Today Japanese sentiment runs very high against H-bomb testing and against U. S. basing of nuclear weapons in Japan. This sentiment extends to Okinawa, where the greatest U. S. military base in the Western Pacific has been built. Japan is recognized by the San Francisco Peace Treaty as retaining residual sovereignty over Okinawa. But the continuing U. S. military government there is a sore point that transcends the nuclear weapons issue for a very vocal group of Japanese.

Economically, Japan grows more vulnerable each year. The population is far too large to be supported by Japan's agricultural and mineral resources alone. Every year the population grows, although a truly remarkable decline in the birth rate in the past decade gives hope that population growth will continue to slow down, and may in time cease altogether. Still, Japan's farming area cannot grow significantly, and Japanese mines yield their coal, and a few other minerals, only with deeper and deeper digging into progressively smaller seams. Until the non-Communist world's trading system becomes far more dependable and offers resource-poor nations much more opportunity than at present, Japan's economy cannot be very secure.

What has actually happened to Japan's economy since World War II justifies both hope and fear. Hope can be based on the remarkable recovery Japan made in the years 1950-1957, when industrial production trebled and industrial capacity more than doubled. Just as impressive as the actual growth in the economy is the evident and effective will of the Japanese leadership to follow policies that keep the Japanese economy healthy, especially in relation to foreign trade. Twice since the Occupation ended in 1952, the Japanese government has adopted very stringent financial policies to stop inflation and serious losses of foreign exchange. In 1953 and again in 1957, the policies were severe and painful in many ways. But in both cases the measures taken proved effective in turning the foreign exchange deficit into a surplus.

But fear for Japan's economy also has much justification. Despite all the growth that has taken place during the century since Commodore Perry, Japanese incomes are very low by any standards except those of other Asian countries. Per capita income (gross national product) is about \$300 a year, on the basis of official statistics converted at the prevailing exchange rate. Efforts to raise total production and income encounter two limits, one domestic, the other international. The domestic ceiling is determined by Japan's present productive capacity and the limitations on capital available for expanding this capacity. But Japan's past performance makes expansion of facilities seem quite possible except in the very short run.

The more important economic ceiling, therefore, is the foreign one. How much can Japan buy and sell abroad? Japan's imports continue as in the past to exceed exports by a large margin. The gap is now closed mostly by special purchases in Japan made for U. S. military and foreign aid use in Asia. This "special dollar income" has for several years been about as large as total Japanese exports to the U. S., Japan's largest market. The amount of this special income will tend to drop with expected progressive U. S. troop withdrawals from Japan.

Senator Knowland has recently suggested that to counter the present recession such U. S. Government expenditures should be made in the U. S., not in foreign countries. The Senator apparently did not stop to consider that such a reduction in U. S. outlays would cut foreign purchasing power, and U. S. exports would consequently decline unless American aid were increased.

The most difficult and most important economic task facing Japan is to expand exports. Some Japanese and some American observers feel that there is a definite ceiling on what Japan can sell in the U. S. and elsewhere. Certainly the success that protectionist forces have recently been having in the U. S. lends support to this view. In 1956 and 1957 the Japanese adopted quota limitations on exports of cotton textiles to the U. S. These quotas, called "voluntary" despite the lengthy "discussions" which took place beforehand between U. S. and Japanese government representatives, place rigid quantitative limits on products for which Japan was finding a growing market here. Japan faces other export difficulties in the U. S. as a result of the current economic recession, and in Asia because of the very slow pace of economic growth in most non-Communist Asian countries. The pessimists have a strong case.

My own view is that Japan might, with a carefully planned and appropriately administered export drive, gradually expand sales in the United States. I see no necessary reason why our huge economy could not in time absorb several times the present flow of Japanese goods. Present imports from Japan are in the neighborhood of \$600 million a year, a very small volume compared to the \$434 billion of total income (gross national product) of the U. S. in 1957. To be sure, U. S. trade barriers are a great hazard.

Japan, thus, is still seeking its fortune. The quest continues thirteen years after surrender brought an end to the old imperialist approach. This fact should temper any satisfaction we may feel at apparent democratic trends, political stability, and international cooperation from Japan. The temporary character of Japan's economic arrangements may not be fully apparent to all Americans. And few seem to remember that it was the 1930 depression which permitted Japan's militarists to assert the power that sent them to Manchuria, China, Pearl Harbor, Southeast Asia, and after much bitter fighting in the Pacific War, to the surrender aboard the USS Missouri.



On University Commentary program, in which panels discuss wide range of subjects from economic problems to over-the-counter drugs, six girls on phones take questions from viewers which are answered during broadcast. Don W. Lyon, at desk, University Director of TV and Radio, is moderator.



University TV Shows

TENS OF THOUSANDS of people in Western New York and beyond feel a warm kinship with the University and a heightened awareness of its many contributions in teaching, research and public service as a result of its highly effective television and radio programs over the past five years.

Under the talented direction of Don W. Lyon, the programs avoid the pitfalls of both over-popularization and of academic constraint. They give viewers and listeners a close look at the University's many activities at the River Campus, the Medical Center, and the Eastman School of Music, and familiarize them with its outstanding teachers, scholars and scientists. Judging from the public response, the programs appeal to people in all walks of life.

Subjects range from the basic origins of the American vocabulary to atomic fission and fusion, from the secrets of winter to the rocks and minerals of New York State, from economic problems to drugs, sleep and new developments in medical research. Among special features have been performances by the Glee Clubs and the Chapel Choir.

Robert F. Hinman of English faculty discusses basic origins of American vocabulary and unusual changes that occur when foreign words become part of our language. His subject, "Talk about Words," was so successful that a second program was given in response to popular demand from listeners. He appeared on the University Open House Television programs.

100,000

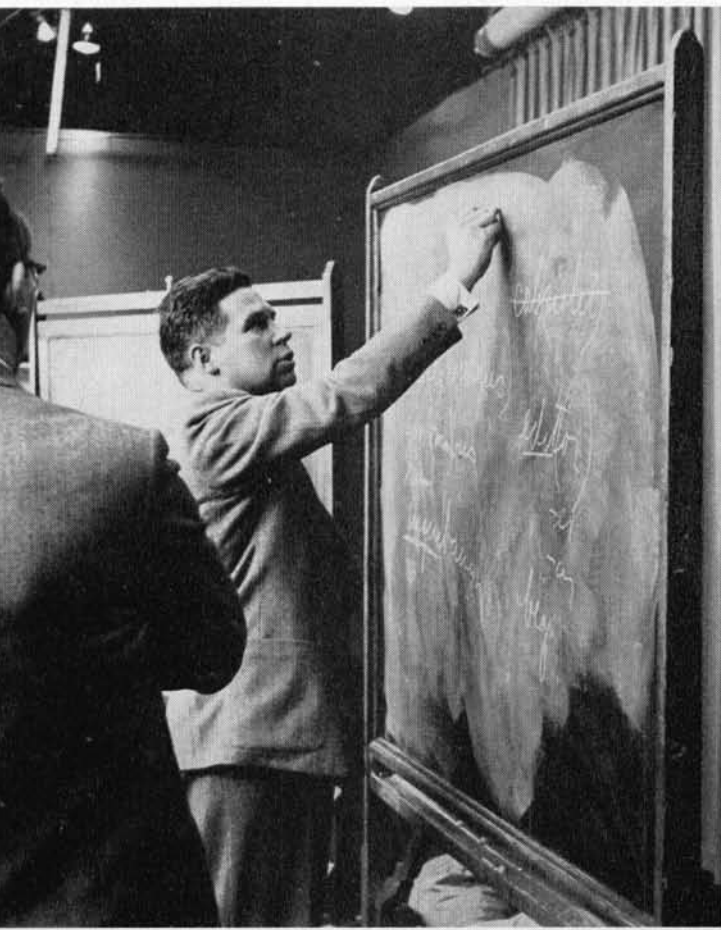



A new experiment in daytime educational television was begun this year with three series of lectures for women conducted by University School. A half-hour segment of each class was presented over the air. Here Dr. Frances Hamblin of Philosophy Department is lecturing on "Is It Ethical?" Community standards, religious ethics were among topics.

Win Big Audience

This fall will mark the beginning of the sixth year for the two major TV programs—University Open House and University Commentary, both on Channel 5, WROC-TV, which have been sponsored during the past five years by the Lincoln-Rochester Trust Company. Audience measurements taken by professional national services last fall indicated 55,000 homes in Rochester and Monroe County alone tuned in with an average of 2.3 members per set. It did not include the sizable audience beyond Monroe County. The March audience figures indicated that 100,000 homes were tuned in.

A successful innovation begun last September was a daytime series of weekly classes for women of the community on Channel 10, WHEC-TV. The classes ran from an hour to an hour and a half, one-half hour of each being televised, and were taught by University School. Sponsored by the Alumnae Association, they offered intellectual escape and stimulus for housewives. Three courses were given, one in logic, entitled "Therefore, Ladies," the second on the interrelationships of art and culture, entitled "From Demons to Democracy," and the third in ethics, "Is It Ethical?"

The response showed clearly that the women welcomed this chance to broaden their horizons. About 130 were enrolled in the courses, and the mail received, telephone calls and actual ratings on the televised portions were gratifying to both the University and the television station.

Typical of the many letters received were these comments: "It is a very welcome relief from the usual run of inanity spoon-fed to the housewife on TV during the day." "Please send me the list of books and outline of discussions for your ethics course. I am a housewife—twenty-two years old, and peering out from under piles of dishes, diapers, babies and other tasks. It certainly is refreshing to come upon a better TV program such as yours. Contrary to other mediocre programs presented during the week, it reminds me that I have a mind and am perfectly capable of using it if I so desire."

Plans call for a continuation of the series next fall, featuring Dr. Vera Micheles Dean, Director of the Non-Western Civilizations Program, Dr. Lincoln Canfield, Chairman of the Foreign Languages Department, and a third series yet to be worked out.

Homes Tune in to Programs

THE MEANING of the terms "science" and "progress" are not universally agreed upon. To avoid possible confusion, we shall here use "science" to mean knowledge, especially that derived from systemized study, and "progress" to mean merely "movement forward, as in time." "Scientific progress," in this sense, is the growth of systematically derived knowledge, with the passing of time.

It has often been written that science is devoid of ethical significance. After all, knowledge, of itself, is neither good nor bad. It is the *use* to which knowledge is put which involves questions of morality. Perhaps this fine distinction between knowledge and its use is philosophically important and theoretically sound. Certainly, it once was. Practically, however, it is the nature of things today that this distinction is difficult to make and, once made, is of little significance. Scientific progress means an ever-increasing supply of new knowledge, from which it follows that there is also an ever-expanding, ever-changing choice of new uses. While one can draw a distinction between knowledge and its use, it is more difficult to distinguish between growing knowledge and the growing applications which automatically accrue.

It is this capacity for self-growth, then, implicit in the term "scientific progress," which raises questions of morality. And these questions take on special sig-

nificance when we examine the growth process itself. In this connection, science has come into conflict with organized religion and theological dogma. This is the conflict between observable "fact" and inspired "revelation." The organized religions of the West have, for the most part, accepted the principles of Evolution, but this is just the beginning. It seems reasonable to presume that with the passing years scientific progress will markedly alter our concepts of the Creator and of man's place in the over-all "scheme of things."

Scientific progress will even alter the "needs of men" which traditional religion has, in large measure, fulfilled. The soon-to-come control of motivation, mood, and mind by drugs and environment raises sticky questions of an ethical character. Traditional religion has always striven to be a good influence on motivation, mood, and mind. What will religion do with absolute control? Will religion inherit this control?

Effects on Social Environment

The remolding of religious concepts is, however, only one consequence to be expected of scientific advance. There is a fundamental interdependence between the social and political order and scientific progress. The organization of society determines, to a large extent, the uses of new knowledge while new

The Morality of Scientific

nificance when we examine the growth process itself. The growth of knowledge is autocatalytic, i.e., each new fact begets others. With each new insight comes an awareness of several new vistas hitherto unsuspected. The process is somewhat analogous to a nuclear chain reaction which, if uncontrolled, proceeds at an ever-increasing rate until the whole of the nuclear fuel is consumed in one tremendous explosion. The analogy breaks down in that the "fuel," new undiscovered knowledge, seems to be in limitless supply. The growth of science, though it started rather slowly, is now well on its way to chain-reacting violence. There would be less reason for concern if violent scientific progress were not so all-pervasive, invading as it does all phases of man's environment: spiritual, social, and physical.

Effects on Spiritual Environment

First, let us look at scientific accomplishment in relation to religion. How often we have heard of the analogy of the watch and the watchmaker: "Who can look at a watch and deny the existence of the watchmaker?" And then, "Who can look on the universe and deny the existence of a Creator!" But in studying the watch and its parts one cannot help affecting one's concept of the watchmaker. Similarly, a study of the development of life-forms has placed a severe strain on the literal acceptance of certain chapters in Genesis. Science has extended our basic understanding of the origin of the universe, the nature of the universe, the origin of man and of life

By William F. Neuman

Associate Professor of Pharmacology

Chief of the Biochemistry Section in the Atomic Energy Project at the University Medical Center, Dr. Neuman, a leading authority on the composition and development of bone and the effects of radioactive materials that tend to localize in the bone, has for several years been outspoken in warning of the hazards to humanity from the tests of nuclear and thermonuclear weapons. He has testified before a joint Congressional atomic energy subcommittee on the subject, and in 1955 was an adviser to the American delegation at the "Atoms for Peace" conference in Geneva.

knowledge often renders outmoded the existing social institutions.

Scientific research is almost exclusively supported by its would-be users, government and industry. The product of research, knowledge, is bought and paid for in advance. By this arrangement, the use of new knowledge is predetermined by the existing policies of the purchasers, government and industry. This, however, is a narrow view. The use to which new knowledge is put is largely predetermined by the world organization into which this new knowledge is introduced. Thus, the hydrogen bomb, introduced into a world which is polarized into two armed camps of opposed and irreconcilable ideologies, is

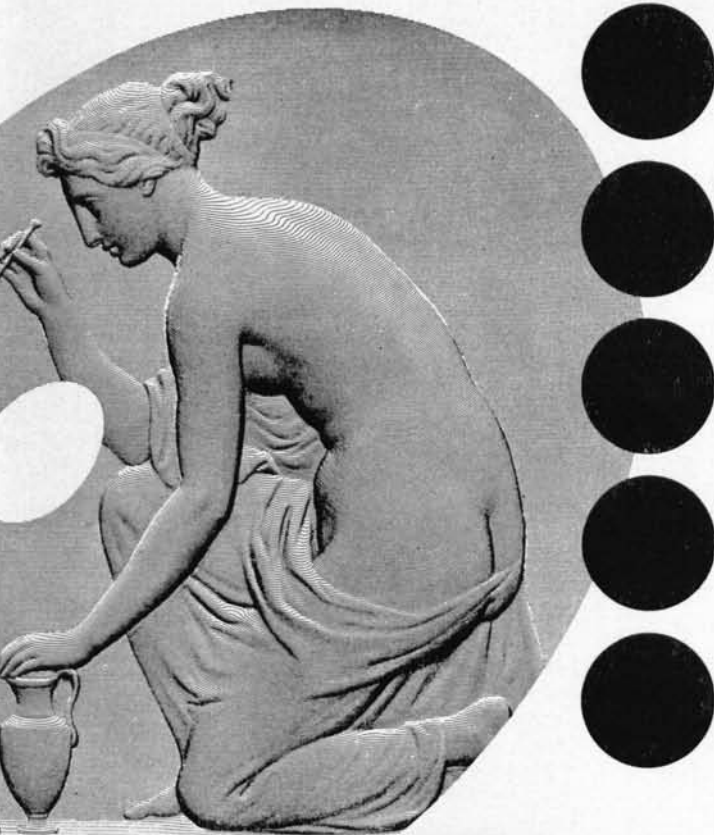

Progress

almost certain to be used, questions of morality notwithstanding.

The Industrial Revolution, with all its social upheaval, can logically be attributed, in the final analysis, to the application of early science. We are now entering the early phases of what, in later ages, may be termed the Scientific Revolution. The world, already shrunk, is shrinking further and science is now reaching out to shrink the solar system. With technological advance, interdependence has progressed from tribal relations rapidly through state, national and international levels. There seem to be two paths to the future: a continued improvement in material comforts in a setting of strained and outmoded social and political institutions or, alternatively, a new social and political order newly conceived and instituted to adjust to the ever-increasing products of science and technology. Looking to the future, these alternatives lead to frighteningly different ends. On the one extreme, there is global war and the destruction of the civilized world, perhaps, even the end of man. On the other hand, there is man's old dream of Utopia, where, freed from want and privation, man could spend most of his time in creative pursuits, in search of beauty and truth. Between these extremes, the range of possibilities is enormous: from worldwide tyranny, from a world-wide enslavement of man by his own artifices to a world-wide democracy which is basically good but far short of Utopia.

Viewing the future in this way, the discouraging aspect is the disparity between the rate of change of

social and political institutions and the rate of technological advance. Social evolution, always slow and faltering, has quickened its pace, but it is still a snail's pace relative to the mushrooming growth of science and technology. Decisions are reached for us while we are still debating the issues. For example, before this country had fully decided what constructive ends could be served by our atomic monopoly, the monopoly itself had slipped away. The future is now no further away than tomorrow. The explosive growth of science relative to the slow evolution of social and political institutions can be likened to the cancerous growth of an organ system, which, in unchecked expansion, not only fails to perform its necessary service functions but instead goes on to feed on its host.

Effects on Physical Environment

However, it is when we examine science in relation to man's physical environment that we raise really interesting questions of morality. Consider, for example, that man himself is the product of evolution through which life-forms unadaptable to a changing environment died out and the well-adapted forms prospered. The environment was always nature itself, or, as the theists say, "in the hands of God." Today, science is remaking the environment. How we handle nuclear radiation in the next decades will have important consequences in the mutation rate of all life-forms. Medicine, in preserving genetic abnormalities by life-saving operations and chemical procedures, is returning to the human genetic pool mutations which in ages past would have been lethal. Like it or not, in gaining control of his environment, man has gained some measure of control over his own destiny. Already, man has unwittingly meddled with his genes. By war, he has selectively killed off the physically and mentally fit leaving the physically and mentally less fit at home to breed the future generations. Thus far, this has had little effect, but let us look to the future. Even if we optimistically assume that global war will be averted and that the world will enter into an unprecedented era of comfort and plenty, the alarming growth of the world's population will pose some interesting problems. With science whittling away at the causes of death, which have, till now, largely offset man's procreative powers, the world will soon be overrun with people! *Someone* some day will decide who will breed and when and how often and with whom. These are God-like decisions but they will be forced on mere men.

It is well to end our discussion on the theme that mere men must make God-like decisions. Even this superficial consideration of a few specific examples has shown again how inextricably "means" and "ends" are intertwined philosophically. Science may be amoral—a mere means to moral or immoral ends. However, the available means determine, in large measure, the ends that can and will be achieved. It takes God-like vision and wisdom to see today just what ends the ever-growing means (provided by science) will ultimately bring into being. However, we dare not sit back and let it all happen to us. Man's very destiny is at stake. This, any fool can see.

Computing Center "Numbers Game"

. . . A Boon To Research

By Thomas A. Keenan
Director, Computing Center

A SKILLED ENGINEER can solve the complicated problem at the bottom of this page in a week. One of the University's computers can come up with an answer in five minutes.

The problem was put to the Computing Center by a company engaged in research on guided missiles. All parts that go into guided missiles have to be able to take tremendous accelerations. The company had developed an ingenious machine which would produce these accelerations for testing missile parts. However, each machine that is produced must be able to accelerate in a different way. The way it accelerates is determined by a small metal part which must be made differently for each machine. The company wanted to know how this vital part could be designed quickly and economically. A mathematical study of the requirements on the design of the part showed that the cross-sectional area, which is the important factor, would be given by the expression, reprinted below, at each point x.

The staff at the Computing Center determined that the evaluation of this expression by a modern computer could be done in about five minutes. As a re-

sult, a machine program was prepared and tested against parts which had already been made. This program proved so successful that almost all these parts are now being designed by automatic computers.

In the two years that have passed since the establishment of the Computing Center, programs have been developed by the staff and the graduate assistants at the Center which keep the high speed IBM 650 and the Burroughs Computer busy almost 200 hours a month. These programs deal with research of concern to many departments, to the University Administration, and to local industry. On campus, the chief users of computing equipment have been faculty members and graduate students in Optics, Physics, Psychology, Chemistry and Biology, working for the most part on sponsored research. But the assistance of programmers and the services of the computers have been made equally available to faculty without special research funds. In the twelve months following July 1, 1956, such "free time" provided a subsidy of more than \$9,000 to otherwise unsponsored research. The Computing Center is able to pro-

Dr. Keenan, who received his Bachelor of Science degree from the University in 1947, was named administrator of the Computing Center when it was established two years ago as a service to the University's own research and teaching programs and to local industry.

Previously he had been an assistant instructor in physics for five years at Purdue University, where he was awarded his Ph.D. degree in theoretical physics in 1955. He is a member of the American Physical Society, the Association for Computing Machines, Sigma Pi Sigma, honorary physics society, and Sigma Xi, national honorary science society.

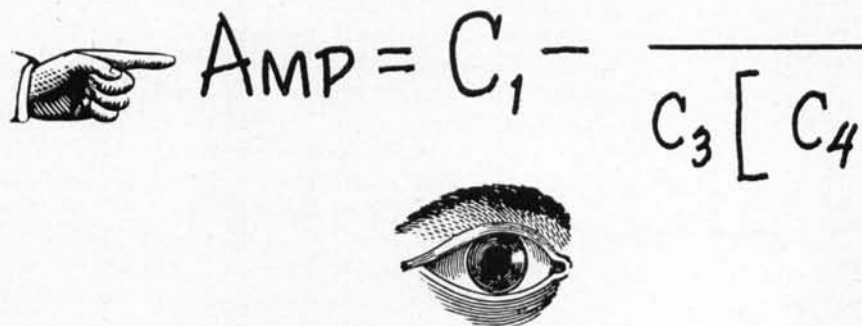

vide this subsidy because both International Business Machines Corporation and Burroughs Corporation allow substantial reduction in rentals when their machines are used to facilitate research, and especially research from which the Center receives no income.

From the beginning the Center has sought opportunities through seminars and actual demonstrations to illustrate the uses of computing equipment to faculty and students. It has also sponsored or co-sponsored such courses as "Introduction to Data Processing," "Numerical Methods and Electronic Computing," and "Digital Computer Programming." Instructors for these courses have been recruited from the Center itself, the University Administration, and the ranks of Eastman Kodak Company. This type of cooperation between the University and industry is equally characteristic of much of the research being done.

The Computing Center has been of service to industry in at least three ways: By providing training opportunities for persons interested in the use of high speed computing equipment, by assisting Uni-

versity departments or faculty members who are working with industry in a consulting capacity, and by making its facilities directly available to concerns engaged in technical and scientific programs.

The uses of the equipment at the Computing Center have ranged over a wide variety of subjects, such as statistical projection of population trends in New York State, designs of many types of optical systems, research studies in theoretical nuclear physics, design of electronic networks, imitation of the reproductive abilities of viruses, research in colored photography, and the design of various mechanical parts such as cams, gears, orifices and metering devices.

Many design tasks could be cited, and they all involve these basic steps: First, a study of the physical problem involved; second, a mathematical analysis of the requirements; third, a preparation of a computer program; fourth, testing the program against known results to make sure that it really works.

The number and variety of jobs under way help to explain the Center's lack of respect for the traditional eight-hour day.

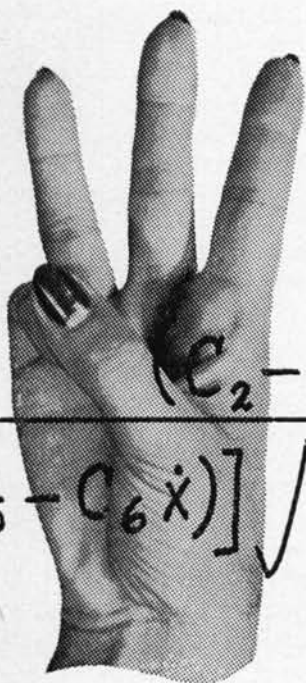

$$(e_2 - AMP) \dot{x}$$

$$C_5 - C_6 \dot{x} \left] \sqrt{\frac{C_7 \left(\frac{C_8}{C_8+x}\right)^{1.4} - C_9 \left(\frac{C_{10}}{C_{10}-x}\right)^{1.4} - C_{11} \ddot{x}}{C_9 \left(\frac{C_{10}}{C_{10}-x}\right)^{1.4} - C_{12} \left(\frac{C_8}{C_8+x}\right)^{1.4} AMP + C_{11} \ddot{x}}}$$





The University

New Deans, Director Appointed; Reorganization Program in Effect Sept. 1

THE FAR-REACHING reorganization of the Schools and Colleges on the River Campus, announced in February, with the establishment of three new professional education units, is moving briskly forward with the appointment of two new Deans and a Director.

To the immense satisfaction of faculty, administration, and students, Dr. W. Albert Noyes, Jr., the distinguished educator-scientist who has been Acting Dean for the past two years, has accepted the appointment of Dean of the College of Arts and Science.

It is unanimously agreed that it would be difficult indeed to find anyone more admirably qualified to lead the College in the vital new era on which it is launched under the reorganization plan with the growth in enrollment and strengthening of the educational program and faculties.

Dr. William A. Fullagar, Chairman of the present Division of Education, has been named Dean of the new College of Education, and Dr. John M. Brophy, now Chairman of the Department of Business Administration, will be the Director of the new School of Business Administration. Yet to be chosen is the Dean of the new College of Engineering that will replace the present Division of Engineering when the reorganization goes into effect September 1.

The expansion program has met with wide approbation. The enthusiastic reaction was well summed up in an editorial in the *Rochester Democrat and Chronicle*, which hailed the announcement as marking the University's "dedication to the task of serving more young people better and its confidence in the future."

"The University's expansion plans," the editorial said, "are in line with the determination of non-tax supported universities to meet the needs for trained personnel by relying heavily upon their own resources. A new report to Governor Harriman includes the U. of R. among 110 of such institutions in New York State which plan to spend nearly half a billion dollars on expansion of facilities that will enable them to raise student capacities from 110,000 to 185,000 by 1970. . . ."

"The establishment of Colleges of Engineering and Education and a School of Business Administration . . . broadens and deepens the University's capacity to serve. The Colleges of Engineering and Education will emerge at a time when the demand for engineers and better teachers is at a peak. The School of Business Administration . . . is of a more local character; the industrial and business community of Rochester depends in large measure on the U. of R. for executive personnel.

"In the field of education the University aspires, by producing more and better teachers, to improve the scholastic fiber of high school graduates. . . ."

"The reorganization, in time, will change the profile of the University, physically, as higher enrollments, more facilities dictate expansion. The inner change will be felt even more because it is indicative of the University's resolution to meet the new, titanic challenges of higher education."

As another step in its River Campus program, the University this spring began construction of a new dormitory, adjacent to Lovejoy Hall, in the men's residence hall quadrangle. It will provide additional accommodations for 174 undergraduate students.

The U. S. Community Facilities Administration has approved a \$1,140,000 loan to the University for the new building, a four-story structure of Georgian architecture, Harvard brick and limestone construction harmonizing with the other five men's dormitories. When the dormitory is completed for the 1959-1960 academic year, the University will have dormitory facilities for about 950 undergraduate men on the River Campus. Interest on the forty-year government loan, which is expected to cover construction cost, will be 2 $\frac{7}{8}$ per cent.

As an educator, researcher and scientist-statesman, Dr. Noyes is a man of national and international stature. He took part in the original drafting of plans for the United Nations Educational, Scientific and Cultural Organization and for the past six years he has served on the National Commission for UNESCO. As a member and officer of the International Union of Chemistry, and the International Council of Scientific Unions, and as consultant to government defense and research agencies, he has made over thirty trips to Europe and others to Australia, New Guinea and Panama in the past fifteen years. He has been a guest lecturer at universities in England, Scotland and France.

In an address last year in Chicago, when he received the distinguished Willard Gibbs Medal of the Chicago Section of the American Chemical Society, he advocated a U. S. foreign policy in science, and proposed that a top scientist be given cabinet rank (*Rochester Review*, September, 1957). Early this year, the proposal came up again when Senators McLennan and Humphrey announced they would introduce a bill in Congress establishing a U. S. Department of Science and Technology.

Space does not permit listing all of his attainments. He has been Professor of Chemistry at Rochester since 1938. He has held the Charles Frederick Houghton Professorship in Chemistry since 1940, and was department Chairman from 1939-1955, and Dean of the Graduate School from 1952-1956, when he was appointed Acting Dean of the College.

He is a former chairman of the National Research Council's Division of Chemistry and Chemical Technology, and has served with the National Research Committee as chief of the technical division of the Chemical Warfare Service, to mention a few of the important posts he has held.

Dr. Fullagar, the new Dean of the College of Education, came to the University of Rochester in 1956 as Professor and Chairman of the Division of Education. Formerly on the University of Florida faculty, he was prominent as a consultant to public school systems in that state.

Dr. Brophy, Director of the School of Business Administration, has been at Rochester since last September, after having been on the faculty of the School of Industrial and Labor Relations at Cornell University since 1947. He is a graduate of Stout Institute, Stout State College, Wis., and holds a master's degree from the University of Minnesota and a Ph.D. from Cornell. He has had wide experience in industrial education and training and has been a consultant to industries.

Treasurer's Report :

Annual Costs \$18,715,839; Gifts \$12,941,620. Mainly for Medical Research, Fellowships



Dr. W. Albert Noyes, Jr.



Dr. John Brophy



Dr. William A. Fullagar

THE UNIVERSITY'S annual operating and research costs again rose to a new peak in the 1956-1957 fiscal year, with a total expense of \$18,715,839, an increase of \$829,559 over the 1955-1956 figure, reports Raymond L. Thompson, Senior Vice President and Treasurer of the University.

Gifts and bequests to the University endowment funds during the year also reached an impressive amount, \$12,941,620. Most of this sum was earmarked by its donors for medical research and fellowships, however, and cannot be used for general University purposes.

From the estate of Ralph Hochstetter of Buffalo came the largest bequest, \$7,024,910, to establish post-doctoral fellowships for medical research. Another was one of \$1,050,000 from the estate of Mrs. Ernest H. Woodward of LeRoy in part payment of her bequest giving 70 per cent of her residuary estate to the University, the income to be used to operate the Edith Hartwell Clinic for cerebral palsy children in LeRoy and Woodward House, her former home, now used as a center for University educational activities.

A payment of \$460,400 was received from the estate of Mrs. Bertha H. Buswell, Mr. Hochstetter's sister, for the fund she and her late husband, Dr. Henry C. Buswell, established for research in the Department of Medicine. This sum brought to a total of \$3,552,855 the amount paid into the fund from her estate.

The Ford Foundation gave the University \$4,111,500, including \$3,100,000 for the School of Medicine and Dentistry to provide income for instructional purposes, and \$992,500 to help raise faculty salaries in the College of Arts and Science and Eastman School of Music.

Alumni, through the annual Fund campaign, special gifts and bequests, contributed \$157,129 during the year. Gifts from business and industry for unrestricted use totaled \$267,350. Other gifts to endowment came to \$294,810.

Contributions in 1956-1957 raised the University's endowment funds to \$78,043,379, as compared with \$65,101,759 during the preceding fiscal year.

The total cost of \$18,715,839 for the year included \$12,533,876, or 67 per

cent, for salaries of the University's 3,350 employees, and for contributions to the University's employee retirement, life insurance and health insurance benefits.

Fundamental research sponsored by the U. S. Government, New York State, foundations, and industry, amounted to \$4,339,717.

Income from endowment funds paid only 22.4 per cent of the total operating costs, and tuition and student fees, 15 per cent. Grants-in-aid and sponsored research accounted for 23.8 per cent; hospital patients and Municipal Hospital, 26.3 per cent; dormitories and dining facilities, 5.2 per cent; other gifts, 3.3 per cent; miscellaneous, 4 per cent.

Mr. Thompson again called attention to the need of the College of Arts and Science for additional endowment funds. It required 38 per cent of the income from unrestricted sources to extinguish the College's deficit of \$409,154 for the year.

Total expenditures of the University Medical Center in 1956-1957 were \$10,747,635 for the year, or 57 per cent of the total University operating costs.

Scholarships and loans granted to undergraduate and graduate students amounted to \$672,995, which equalled 21 per cent of the amount received in payment of student tuition and fees.

The University's endowment funds are allocated among its various divisions. The operating results for each of the endowed schools or colleges are determined after allocating to each all of its earned income and the income from its endowment funds for the fiscal year. Income from the University's unrestricted funds is appropriated as far as possible to meet deficits in the individual schools. The endowments are set up as follows:

College of Arts and Science, \$15,758,545; School of Medicine and Dentistry, \$33,657,145; Eastman School of Music, \$11,206,925; University General Fund, \$16,048,950; Strong Memorial Hospital, \$195,763; Memorial Art Gallery, \$678,765; University School, \$497,287.

Market value of the University's endowed assets was 175 per cent of the book value as of June 30, 1957. Income on investments was distributed at the rate of 5 1/8 per cent figured on the book value of endowment funds.



The University

Dr. Dunkel Succeeds Dr. Koller As English Department Chairman

PROF. WILBUR D. DUNKEL, whose classes in Shakespeare and the drama have enriched the college experience of hundreds of students in the past thirty-three years, is the new Chairman of the Department of English, effective in September.

He succeeds Prof. Kathrine Koller, who was appointed Chairman in 1946, the first woman to head a major department in the University. Professor Koller continues as Joseph H. Gilmore Professor of English, and is resigning her administrative duties after twelve years to devote her full time to teaching, research and writing. She will be on leave for the 1958-1959 academic year to complete her book on "Death and Neo-Stoicism in the English Renaissance."

The change in its administration serves to spotlight the creative activity and vitality of the department under Professor Koller's leadership. The series of conferences which she inaugurated in 1948 has brought many of the leading figures in literature to the River Campus to discuss such subjects as American literature, the novel, poetry and modern writers, and English literature in lectures and informal meetings with students and faculty. Robert Penn Warren, Elizabeth Bowen, E. E. Cummings, James Farrell, Alfred Kazin, and Prof. Louis B. Wright of the Folger Library, are only a few of the noted writers and critics who have taken part.

This year's conference on "Literature

and the Arts in Contemporary Society" on March 7 and 8 was one of the most successful. The speakers were Paul Rudolph, chairman of the department of architecture at Yale University, designer of the much-discussed Wellesley College Art Center and other noted buildings; John Ciardi, poetry editor of *The Saturday Review*, professor of literature at Rutgers, and author of numerous books of poetry; William Kienbusch, well-known artist; and Prof. Harry Levin, chairman of the department of comparative literature at Harvard, author of many works of criticism and scholarship.

A distinguished newcomer to the English faculty next September will be Prof. George H. Ford of the University of Cincinnati, an authority on Victorian prose and the novel, who has been appointed Professor of English at Rochester. Among his published books are "Dickens and His Readers" (Princeton University Press, 1955), which one reviewer called "the most important work on Dickens published since Johnson's biography" and "one of the genuinely illuminating books on Dickens and on the Victorian novel in general."

Professor Ford was graduated from the University of Manitoba in 1936, and received his Ph.D. degree in 1942 from Yale University, where his doctoral thesis won the John Addison Porter Prize. He taught for several years at the University of Manitoba, going in 1946 to the University of Cincinnati as associate

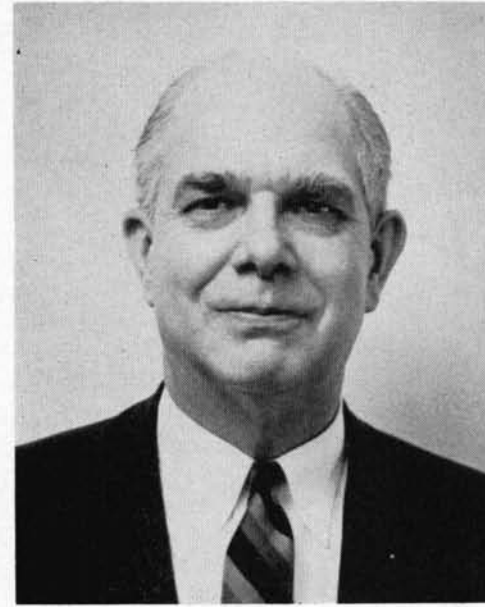

Dr. Wilbur D. Dunkel

professor, with promotion to full professor in 1954. At Cincinnati he has conducted courses on the English novel of the nineteenth and twentieth centuries, Victorian prose and poetry, and seminars on the novel. In addition to teaching undergraduate courses, he has directed the theses of graduate students.

His other books include "Keats and the Victorians," (Yale University Press) and "The Pickersgill Letters" (Ryerson Press). He is a member of the International Association of Professors of English, the Modern Language Association and its Victorian Committee, the American Council of Learned Societies, and Delta Upsilon fraternity. Dr. Ford was married in 1942 to the former Patricia Murray of Winnipeg. They have two children, a daughter, Leslie, six, and a son, Harry, two.

Another addition to the faculty will be Prof. Raymond L. Brett, who holds the chair of English at the University of Hull, England. Professor Brett will come as Visiting Professor of English under the exchange professorship program supported by the R. T. French Company of Rochester and Reckitt & Colman, Ltd., of Hull. Dr. Dunkel taught at the University of Hull in 1955-1956 under this plan.

Since Professor Koller became chairman, the English Department faculty has been increased from twelve to twenty members and the graduate study program extended to include a Ph.D. degree that offers training in the teaching of English. In addition to full teaching schedules, the faculty has an impressive record of creative work. Besides Dr. Koller, five other members will be on leave in 1958-



John Ciardi, poetry editor of the *Saturday Review*, talks with students during English conference in March on "Literature and the Arts in Contemporary Society." These conferences draw many noted writers and critics to the campus.



Dr. George H. Ford

1959 to do research and writing. Associate Professor Hyam Plutzik will be away the first semester to work on a long poem, "Elegy for the Six Million," (the victims of Hitler), as well as shorter poems and a play based on the Athenians' attack on Syracuse. Professor Plutzik's book of poems, "Aspects of Proteus," won the 1949 Poetry Society of America award and also the \$1,000 award of the National Institute of Arts and Letters for creative work in the fields of literature.

Associate Professor William H. Gilman will continue his research on Emerson during the first semester under a grant from the American Council of Learned Societies. He has been named visiting professor at Leland Stanford for the second semester.

Assistant Professor R. James Kaufmann will spend the year on his book, "The Tragic Tone," a study on tragic experiences in the drama from Marlow to Dryden. Associate Professor Joseph Frank will be on leave for the year to complete his book on the beginnings of the English newspaper in the seventeenth century.

William D. Snodgrass, instructor, won a \$4,000 poetry fellowship in February from the *Hudson Review*, literary publication, in which many of his poems have appeared.

Professor Dunkel, who holds the endowed Roswell S. Burrows chair of English and has been a member of the Rochester faculty since 1925, is at work on a book, "Bernard Shaw's Playwrighting," and is the author of a critical biography of Sir Arthur Pinero.

At the 108th Commencement :

Dr. Robert Hutchins to Give Address; Receive Honorary Doctor of Laws Degree

AS PRESIDENT of the University of Chicago from 1929 to 1945 and chancellor from 1945-1951, Robert Maynard Hutchins introduced many changes, often of a controversial nature, that caused American higher education to re-examine traditional teaching methods. A staunch and eloquent champion of academic freedom, he opposed the loyalty oath for university faculty members, insisting that membership on a faculty should be determined by the competence and integrity of the individual.

Now president of the Fund for the Republic, an independent organization of the Ford Foundation, he directs its activities to eliminate restrictions on freedom of thought, inquiry and expression in the United States and to develop a policy to protect those rights.

Mr. Hutchins will be the speaker at the University of Rochester's 108th Commencement on Sunday, June 8, and will receive an honorary degree of Doctor of Laws.

Among the innovations during his twenty-two year regime at Chicago were "The Chicago Plan," the "Great Books Program" and the minimizing of intercollegiate athletics with the abolishing of intercollegiate football in 1939. He devised the plan for a four-year liberal arts program, beginning in the junior year of high school, which was adopted in 1937 at Chicago. He instituted adult courses in great books in 1946, and was editor-in-chief of "Great Books of the Western World."

Some of his colleagues regarded him as a fanatical liberal, others as reactionary, and still others as the apostle of a new and better era in higher education. He was opposed to "uneducated specialists," and advocated a system where students of the biological, physical, social sciences and the humanities could obtain their degrees as soon as they passed the Board of Examiners' achievement tests.

During his colorful era as president of Chicago, the first controlled nuclear chain reaction experiment at Stagg

Field took place, on December 2, 1942, which led to the development of the U. S. atomic bomb program. Mr. Hutchins built up the science departments at Chicago, and instituted a \$12 million peacetime nuclear and metals research program, adding two Nobel Prize winners to the faculty, Harold C. Urey and the late Enrico Fermi.

Before going to Chicago, Mr. Hutchins was Dean of Yale Law School. He is a graduate of Yale, and holds many honorary degrees.



Robert M. Hutchins

When he went to Chicago, Mr. Hutchins, then thirty, was the youngest man ever to be chosen president of a major university. He resigned as president in 1945 and became chancellor, and also chairman of the Board of Editors of the *Encyclopedia Britannica*. After the war he abandoned his former isolationist position, and in 1945 became president of the Committee to Frame a World Constitution. In 1948, under his prompting, the University of Chicago organized a two-year project to help re-establish cooperation between higher education in Germany and the United States, with exchange professorships between Chicago and Frankfurt.



The University

Rochester Nuclear Physics Parley Moves to Europe Research Center

FOUR MEMBERS of the Physics Department will take part in the sessions of the annual Rochester Conference on High Energy Physics June 27—July 5, to be held this year in Geneva, Switzerland, after having been at the River Campus for the past seven years.

Dr. Robert E. Marshak, Chairman of the department and "father" of the conference, which he first organized in 1950, representing the department's theoretical group, will be chairman of one of the meetings, and Dr. Sidney W. Barnes and Dr. Arthur Roberts, of the cyclotron group, will report on research with the University's 240-million volt synchrotron. Dr. Morton F. Kaplon, head of the cosmic ray group, will report on

work in that field at Rochester.

The 1958 international conference will be held at the European Center for Nuclear Research (CERN) in Geneva. During the conference, the first meeting of the Commission on High Energy Physics will be held. It was created by the International Union of Pure and Applied Physics in Rome, Italy, last October. Dr. Marshak, one of five American scientists chosen as official U. S. State Department delegates to the Rome meeting, is secretary of the commission, which includes two Soviet members.

It was established to handle all future arrangements for the Rochester conference, because of the important international status the conference has attained.

Another of the commission's responsibilities is to foster greater cooperation between physicists of the East and West. One of its major decisions in Geneva will be to determine whether next year's conference will be held at the University of Rochester or in Moscow. In the event that Moscow is chosen, Rochester will be the scene of the 1960 conference.

Before going to Geneva, Dr. Marshak will lecture at the Nordic Institute for Theoretical Physics in Copenhagen, Denmark, June 22-26. President of the institute is the famed Niels Bohr, winner of the first \$75,000 Atoms for Peace Award.

Dr. Marshak also is one of sixty-two nationally prominent physicists, including four Nobel Prize winners, chosen by the American Institute of Physics to help improve the teaching of physics in high schools and colleges by visiting and lecturing at 100 colleges and universities throughout the country. He has been visiting lecturer under this program at the University of Minnesota and at Hope College, Holland, Mich., and also met with students and assisted faculty members with curriculum and research problems in physics.

New Polarizing Microscope Bares Secrets of Living Cells

Dr. Shinya Inoue, research scholar in biology, with his polarizing microscope, a powerful new research tool which gives scientists the clearest look now possible at living cells. It is 20 times more sensitive than previous devices and permits photographs of muscle fiber structure.

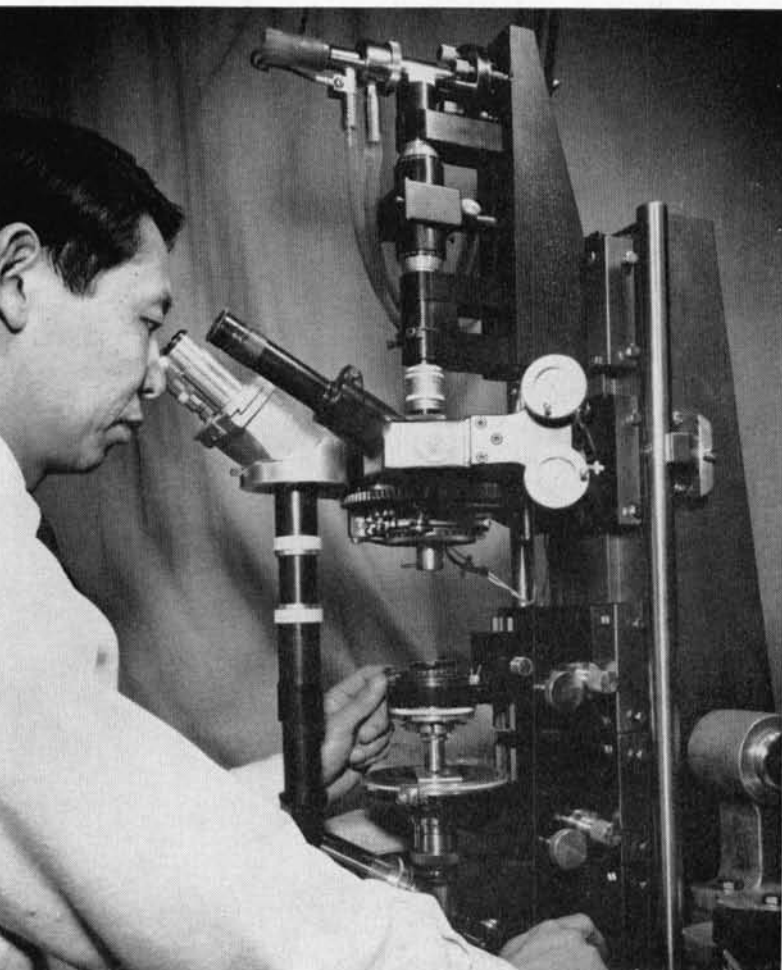

THE CONQUEST of cancer, muscular dystrophy and other diseases of the muscles, including the heart, may be a long step closer as a result of a new microscope developed by a brilliant young University of Rochester biologist, Dr. Shinya Inoue, in collaboration with Dr. W. Lewis Hyde of the American Optical Company.

The powerful new research tool gives scientists the closest look now possible at living cells, both normal and abnormal. It permits photographs of muscle fiber structure never seen before and gives a much clearer idea of the organization of chemicals in the fibers than was heretofore possible. It is twenty times more sensitive than previous instruments.

Dr. Inoue (pronounced In-ou-way), Research Scholar and Assistant Professor of Biology, describes the apparatus as a "high resolution, high sensitivity polarizing microscope." It depends on the fact that arrangements of molecules influence the speed and direction of beams of polarized light passing through them. This principle is called birefringence, and because of it, orderly groups of molecules can be detected even though their size is too small for the resolving power of the best conventional microscopes. Electron microscopes can distinguish smaller detail than is possible with a polarizing microscope, but the special requirements limit subject matter of the electron microscope to tissue that is not alive.

The first application of Dr. Inoue's microscope was the observation of division of living cells. This is now being combined with biochemical studies in which some proteins are extracted and then put back, and the fibers stimulated to contract, giving more complete understanding of the role of each protein in muscle contraction.

Conference Room At Medical Center Named In Honor of Dr. McCann

FITTINGLY NAMED in honor of Dr. William S. McCann, Emeritus Professor of Medicine and one of the men of vision who helped guide American medical education to its present world leadership, the Department of Medicine has a new conference room and library that already is filling an important place as a center of communications.

A handsome room with cherry paneling and attractive furnishings, the McCann Room was dedicated on March 23. It was made possible by contributions from many of Dr. McCann's students, professional associates and friends. When used to capacity, it seats approximately sixty persons. A small kitchenette off the main area permits weekly departmental luncheons after staff conferences. A folding door divides the large room into two small classrooms when needed.

At the presentation, President de Kiewiet recalled that when Dr. McCann was

(Please turn to next page)



High tribute was paid to Dr. William S. McCann (left) when the Department of Medicine's beautiful conference room was dedicated to the Emeritus Professor of Medicine. The ceremonies include presentation of the fine portrait of Dr. McCann shown here by the Class of '57, represented by Dr. Charles Collins (right). Also taking part were President de Kiewiet and Dr. Lawrence E. Young, new Department Chairman, who praised Dr. McCann's leadership in Medical education.

Aids Cancer Research

Dr. Inoue's research on muscle fibers was done in collaboration with Dr. Andrew G. Szent-Gyorgyi, a biologist at the Institute for Muscle Research at the Marine Biological Laboratory, Woods Hole, Mass. His photographs revealed transformations never before seen taking place as the muscle fiber contracts. These involve the bands or striations which make up each muscle fiber and which never have been fully understood. He noted through the polarizing microscope that the bands, which are of different composition, change position and size and even merge during muscle contraction. This opens up a new direction of research into how muscles function.

Studies of parts of living cells previously invisible also are made possible with the new microscope, permitting scientists to see how molecules are lined up and to find clues to the forces active within the cells. The factors which control growth and reproduction, of importance also in studies of cancer, may now be observed.

A particular cell structure which scientists can observe through Dr. Inoue's microscope is the mitotic spindle, by which the hereditary particles of the cell are separated into two groups when the cell divides. In some cancerous cells the spindle is abnormal, and in such cases, the new cells formed also are abnormal.

It has long been known that the spindles exist and have a role in the separation of chromosomes, but whether or not the spindles have any interior structure of their own has been disputed among biologists for over seventy years. With his uniquely sensitive microscopes Dr. Inoue has provided clear evidence that the spindles do have interior fibrous structure.

This knowledge is intrinsically important, but it has added significance for cancer researchers because the mitotic spindle is one of the few things that go demonstrably wrong in some, though not all, cancer cells.

As a result of the advances made possible by the new instrument, the Department of Biology is planning a training program for post-doctoral and visiting scientists, on the physical and optical analysis of fine structures of living protoplasm, under Dr. Inoue's direction.

Dr. Inoue's research is supported by grants from the American Cancer Society, which did him the rare honor of naming him a Scholar of the Society, and by the U. S. Public Health Service.

The newest model of his microscope was financed by the American Optical Company, which is considering duplicating the instrument on a special request basis for the use of research laboratories throughout the world. It was built by Rudolf Hamberger, instrument maker in the Institute of Optics.

His colleagues regard Dr. Inoue as a remarkable scientist who has a commanding knowledge not only of biology but also of the science of optics. His background is unusual: The son of a Japanese diplomat, he was born in London in 1921, brought up in Portland, Ore., and Sydney, Australia, and trained in Tokyo and the United States. He attended high school in Japan, and was graduated from Tokyo University with a major in zoology. After the war he went to Princeton University where he developed his first microscope, reporting on it as his Ph.D. thesis in 1951. His second model was developed at the University of Washington, where he was an instructor in anatomy, and where he married the former Sylvia McCandless. They now have four children, Heather, nine, Jonathan, fourteen, Christopher, three, and Stephen, one.

Dr. Inoue came to the University of Rochester in 1955.



Interfaith Chapel at Medical Center

THE BOND between the healing arts and the power of prayer will be closer at the University Medical Center with the completion of a new interfaith chapel to be started this spring. It will be for the use of patients, staff and visitors.

The interior of the chapel, which will seat sixty persons, will be of comb-grained oak paneling, and the wall of the semicircular nave will be of vertically-laid brick. The altar will be a white marble block on a dark base. Behind it will be an illuminated mosaic of the Twenty-third Psalm in red and blue lettering on a gold field. Light will be admitted from the surrounding court through windows high on the side and rear walls. Walter V. Wiard, '22, is the architect.

Financed by contributions from people of all faiths, among them doctors on the staff of the School of Medicine and Dentistry, it will be available to all faiths for religious services or ministering to patients, and there also will be retiring rooms for families of acutely ill patients.

Funds now in hand are sufficient to complete the basic structure, but further

contributions are still needed for furnishings and equipment. Gilbert J. McCurdy, chairman of the building committee and a University Trustee, said that it is hoped the necessary amount will be obtained in time to open the chapel this year.

The chapel, to be located in the court just behind the main lobby of Strong Memorial Hospital, will have movable chairs in place of fixed pews to permit accommodation of wheel chairs and bed-ridden patients.

Serving with Mr. McCurdy on the building committee are Raymond L. Thompson, Senior Vice President and Treasurer of the University, Dean Donald G. Anderson, J. Milo Anderson, Administrator of Strong Memorial Hospital, and Dr. Lawrence A. Kohn, Associate Professor of Medicine, who has been working for many years on the chapel project.

"The faculty and staff of the hospital have long recognized the need for a chapel," said Dean Anderson. "We are grateful to Mr. McCurdy and his associates, and to members of our own staff who are working to make this possible."

Conference Room

(Continued from page 21)

in high school, it could not be said that American medical schools were the best in the world; it was necessary to go to Berlin, Paris, Edinburgh or Vienna for the highest level of training. The present primacy of American medical education was brought about by a group of men at the University of Rochester and other in-

stitutions, he said, of whom Dr. McCann was a leading member.

Raymond N. Ball, Chairman of the University's Board of Trustees, and Dr. Albert K. Chapman, Eastman Kodak Company president and also a UR Trustee, headed a friends committee, and Drs. Lawrence E. Young and Frank W. Lovejoy, Jr., were co-chairmen of the professional committee.



Master



piece Comes to Gallery

Confiscated by the Nazis and recovered after the war, this rare and impressive 14th century Florentine altarpiece has been purchased by the University's Memorial Art Gallery. The work of Nardo di Cione, it was cited by America's leading art magazine, "Art News," as one of two important old master acquisitions made by an American museum in 1957. Still boasting its hand-carved, gold-tooled and arcaded frame, the polyptych features a compact yet graceful Madonna and Child in its center panel with strongly-painted, half-length figures of St. Francis, St. John Baptist, St. Peter and St. Dominic in flanking niches on either side. Painted in tempera in warm tones of reds, yellows, greys, and greens, with striking accents of black and white, the panel glows with rich color against a patterned gold background. The Gallery purchased the work from the gallery of Dr. Paul Drey, who obtained it from the famed von Nemes Collection in Germany.



A distinguished visitor to the River Campus this spring was Henry de Torrente, who is Switzerland's ambassador to the United States. The ambassador is shown in the above photo speaking at a coffee hour in the Welles Brown Room, Rush Rhees Library. Seated on the davenport at his right is President de Kiewiet, who introduced him to the students and faculty. Ambassador de Torrente opened the gala festival, "April in the Alps," that evening in the University's Memorial Art Gallery, given to raise funds for scholarships to the children's art classes. The Gallery was transformed into an Alpine village for the festival, which proved to be so successful that it was held for two extra days.

When he's ready
for college . . .



will college
be ready for him?

He's a bright kid. And he should go to college. Will he?

By 1967 college applications will *double*. No matter how well qualified and able a student may be, it could be tough for him to get in college—anywhere.

More and better paid professors and instructors are needed to maintain scholastic standards. Already classrooms and laboratories are overcrowded. Colleges and universities are doing their best to expand facilities, but they lack the funds.

America needs educated people as never before. For the sake of your children and the future of your country, help the colleges and universities of your choice—now!

* * *

If you want to know what the college crisis means to you, write for a free booklet to: HIGHER EDUCATION, Box 36, Times Square Station, New York 36, New York.



1958 Football Season



Cost of season tickets, \$5.00
for four home games.

(Individual game cost, \$2.00
per ticket)



Reservation Card

Please reserve 1958 Season Tickets
@ \$5.00 each. My check is enclosed.

Name

Address

City

(Make checks payable to the University of Rochester and mail to the Athletic Ticket Office, The University of Rochester, River Campus Station, Rochester 20, New York. No reservations will be accepted until remittance is received.)

Tickets will be mailed in advance
of the opening game.

Schedule

September 27	Allegheny*
October 4	Hobart
October 11	Union*
October 18	Vermont*
October 25	Kings Point
November 1	DePauw
November 8	Tufts*
November 15	Rensselaer



* home game

Class Notes



College of Arts & Science

Arts And Science—Men

- 1893
65th Class Reunion, June 6, 7, 8, 1958.
- 1898
60th Class Reunion, June 6, 7, 8, 1958.
- 1903
55th Class Reunion, June 6, 7, 8, 1958.
- 1908
50th Class Reunion, June 6, 7, 8, 1958.
- 1910

WILLIAM ROY VALLANCE, until recently assistant to the legal adviser of the Department of State and counsel for the United States in matters before the International Joint Commission, United States-Canada, has opened an office for the general practice of law at 1129 Vermont Avenue, Washington, D. C. He is secretary-general of the Inter-American Bar Association.

- 1913
45th Class Reunion, June 6, 7, 8, 1958.

SWAYNE P. GOODENOUGH, senior vice president of the Lincoln-Rochester (N. Y.) Trust Company, retired in January.

- 1918
40th Class Reunion, June 6, 7, 8, 1958.
- 1921

CHARLES HEDLEY, leading tenor of the opera department in the early days of the Eastman School of Music, is director of the Wilshire Fine Arts Studio, Los Angeles. He specializes in speech and singing training.

- 1922

HARRISON E. WEMETT recently announced the removal of his law office to 55 Liberty Street, New York City.

- 1923
35th Class Reunion, June 6, 7, 8, 1958.
- 1924

DR. MILTON A. PALMER was elected president of the Buffalo (N. Y.) Eye Bank and Research Society, Inc., in January.

- 1928
30th Class Reunion, June 6, 7, 8, 1958.

LOWELL H. MACMILLAN was recently named station manager of WHEC, Inc., in Rochester.

- 1929

ROY J. LINGG, secretary and treasurer of the Vogt Manufacturing Company, Rochester, was elected a director of the corporation at the annual meeting of stockholders recently.

- 1930

RABBI JULIUS KRAVETZ is teaching and taking graduate courses at the Hebrew Union College—Jewish Institute of Religion, New York City.

ELMER F. LALONDE, supervisor of quality control engineering for the motion picture and sheet film division of Eastman Kodak Com-

pany, was elected president of the Rochester Society for Quality Control for 1957-1958. The Rochester Society is a section of the national organization, American Society for Quality Control.

THE REV. GEORGE E. ULP was honored on January 30 by more than 300 friends, associates and parishioners on the occasion of his twentieth anniversary as pastor of the Brighton (N. Y.) Presbyterian Church.

- 1931
JOHN I. NUGENT, vice president and formerly director of manufacturing of the Ritter Company, Inc., Rochester, has been appointed director of the company's engineering program.

- 1933
25th Class Reunion, June 6, 7, 8, 1958.

HARRY L. FULLER has been promoted to assistant treasurer of the Continental Casualty Company, Chicago, Ill.

- 1934
HUGH J. KNAPP has been promoted from assistant manager to manager of the export sales department, Eastman Kodak Company. Knapp recently returned to Rochester after ten years abroad as Kodak's representative in Japan, Korea and Okinawa.

ANTHONY J. MURABITO has recently been appointed principal of the Fitzhugh Park Junior High School, Oswego, N. Y.

- 1936
WILBUR MEYERHOFF has recently been promoted to Colonel, United States Marine Corps. He is head of the Marine Corps Base Planning Office at Camp Lejeune, N. C.

WALTER LITTEN has been named assistant manager of the industrial and scientific advertising division, Eastman Kodak Company, Rochester.

- 1937
ROBERT S. BABCOCK, associate professor of political science at the University of Vermont

and also State Senator, has announced that he will seek the post of Lieutenant Governor in the coming state election.

- 1938
20th Class Reunion, June 6, 7, 8, 1958.

WYLIE S. ROBSON has been appointed assistant to the director of sales administration, Eastman Kodak Company, Rochester.

HOWARD L. GERMAN was awarded the doctor of philosophy degree by Ohio State University in December.

- 1940
JOHN H. KISTLER has been elected assistant secretary of the Indemnity Insurance Company of North America.

A son, Paul David, was born on January 25 to Mr. and Mrs. EDWARD NAGY.

- 1941
ELMER F. BROOKS, JR., has been promoted to general sales manager of the Aeolian American Corporation, Rochester.

ROBERT W. BURNETT is now associated with the Genesee Valley Newspapers, Inc., Rochester.

KENNETH J. SMITH, a member of the editorial staff of the Lawyers Cooperative Publishing Company, Rochester, has been appointed assistant district attorney. He will work primarily with the nineteen Monroe County towns.

- 1943
15th Class Reunion, June 6, 7, 8, 1958.

LELAND RAYSON has been selected as candidate for the United States House of Representatives from the Fourth Congressional district, Chicago, Ill.

- 1944
DR. MOSES PASSER, associate professor of chemistry at the University of Minnesota, Duluth, spent three weeks last summer in Russia as a member of the five-man "Technical Peat Exchange Mission to the USSR" which studied the Soviet peat industry. The mission visited

ACTIVITIES CALENDAR FOR REGIONAL CLUBS

BUFFALO

May 15 Annual Business Meeting.

DENVER

May 22 Dinner Meeting, Denver Athletic Club, President de Kiewiet, Speaker.

DETROIT

May 10 Dinner Dance. Annual Business Meeting.

LOS ANGELES

May 24 Dinner Meeting. President de Kiewiet, Speaker.

PHILADELPHIA

May 6 Monthly Luncheon, Hotel Adelphia.
May 7 Annual Meeting, Dr. Howard Hanson, Speaker.
June 3 Monthly Luncheon, Hotel Adelphia.

SAN FRANCISCO

May 26 Dinner Meeting, Engineers Club. President de Kiewiet, Speaker.

WASHINGTON

May 25 Picnic.

WAYNE - ONTARIO

May 22 Annual Business Meeting.

Alumni residing in areas where Regional Clubs are organized will receive special announcements containing full details of each program sponsored by their clubs.

about a dozen research, agricultural, and industrial establishments of the peat industry in and around Moscow, Kalinin, Leningrad, and Boxitogorst.

• 1946

NORMAN EAGLE has been appointed school psychologist of the Elizabeth (N. J.) public schools.

JAMES A. MCGILL and Dagmar B. Henze were married in Metuchen, N. J., on December 26. McGill is an Ensign in the U. S. Navy attending flight school at Pensacola, Fla.

• 1948

10th Class Reunion, June 6, 7, 8, 1958.

MURRAY BECKERMAN has become associated with a new law firm, Salitan, Beckerman and Shapiro, with offices at 1021 Union Trust Building, Rochester.

JOHN D. FASSETT has been made a member of the law firm, Wiggin & Dana, New Haven, Conn. He is a member of the New Haven County Bar Association, the Connecticut Bar Association and the American Bar Association.

WALDEN PRATT and Janice Eddy were married in Palo Alto, Calif., on December 21. They are residing at 1375 Otis Street, Lakewood, Colo., where Pratt is associated with the U. S. Geological Survey in Denver.

THE REV. JOHN C. SCOBELL was installed as rector of the Episcopal Church of the Ascension, Claymont, Del., on December 22.

ARDEN O. LEA, JR., was awarded the doctor of philosophy degree by Ohio State University on December 20.

• 1949

HAROLD S. NORRIS, JR., was elected president of Ontario Metal Supply, Inc., in January.

ROBERT W. PEELLE was awarded a Ph.D. degree in physics by Princeton University in January.

• 1950

DR. GUIDO V. MARINETTI, assistant professor of biochemistry at the UR Medical School, was recently awarded \$300 for research study

by the Glycerine Producers Association for new research contributing to the applications and uses of glycerine or glycerine derivatives.

• 1951

ANGELO A. COSTANZA has recently become associated with the law firm of Van Schaick, Woods, Warner, Strathman and Costanza in Rochester.

JAMES S. MCASKILL, who is associated with the law firm of Dudley, Stowe and Sawyer in Buffalo, passed the New York State Bar examinations in November.

HENRY R. GRAF recently joined the staff of the Tonawanda Laboratories of the Linde Company, division of Union Carbide Corporation, and is now working in the argon and rare gas section of the engineering laboratory.

ROBERT H. QUADE was elected assistant secretary of the Rochester Savings Bank at the board of trustees meeting in January.

FRANK E. WOOD is attending graduate school at Carnegie Institute of Technology, Pittsburgh.

CHARLES L. SKELLY and Emily Kiszkiel were married in Schenectady, N. Y., on October 26. They are residing at 50 Oxford Road, New Hartford, N. Y. Skelly is employed in the light military electronic equipment department of the General Electric Company, Utica, N. Y.

• 1952

BORIS KOSTA was recently admitted to the New York State Bar.

LLOYD BURLINGHAM is chief provincial officer of the United States Information Service in Thailand.

DR. JEAN L. LEVY is a resident physician in internal medicine at the Edward Meyer Memorial Hospital, Buffalo.

• 1953

5th Class Reunion, June 6, 7, 8, 1958.

New concepts in the training of missilemen are ALLEN H. BROWN's contribution to U. S. defense. Brown, an engineer for Sylvania Electric Products, Inc., recently received the Army's

Fund Honors Hazel Wilbraham

Friends, associates and former students of Hazel J. Wilbraham, '27, Associate Professor of Physical Education at the time of her death last June, have established a memorial fund in her honor which will be used for student aid. Friends wishing to make contributions may send checks, payable to the University of Rochester Hazel Wilbraham Fund, to the University of Rochester Fund Office, River Campus, Rochester 20, New York.

Commendation Ribbon with metal pendant at ceremonies at the Cheektowaga Army Reserve Subcenter. As a first lieutenant at Fort Bliss, Texas, Brown was an instructional supervisor in the administrative office, Nike Ajax Division, Guided Missiles Department, Army Air Defense School. His series of lesson plans and outlines include "innovations being incorporated into every level of instruction" according to the citation. His efforts resulted in "tremendous increases in effectiveness of instruction."

• 1954

JOHN C. ROBINSON, who was graduated from the American Institute for Foreign Trade, Phoenix, Ariz., in January, is now associated with the First National City Bank of New York where he is training for a position in the bank's overseas operations.

PVT. JAMES S. ARMSTRONG has been serving as the NCO in charge of public relations for the Army Recruiting Service in southern Maine. He expects to be discharged from the Army in July, 1958.

• 1955

JUPE W. MOSSEL and Anne S. Scheer were married in New Canaan, Conn., on December 22.

LT. (j.g.) DONALD P. WEFER is serving aboard the destroyer U. S. S. Daly until his release from active duty in June, 1958. He then plans to re-enter Yale Law School and also serve on the staff of the *Yale Law Journal*.

• 1956

JOHN B. RANDALL has been promoted to Lieutenant (j.g.) in the Navy Supply Corps. He is serving abroad the U. S. S. Maury.

RICHARD LEAVITT, a student at Harvard University School of Theology, is assistant concertmaster of the North Shore Philharmonic Orchestra, Lynn, Mass.

WILLIAM E. HERMANCIE and Margaret C. Cunningham were married in New Rochelle, N. Y., on December 28.

LT. ARTHUR J. OKEN was awarded his silver navigator wings of the United States Air Force in ceremonies at Harlingen Air Force Base, Texas, recently.

ROBERT L. GRANATH and Marilyn L. Attinasi were married in Rochester on November 30. They are residing in Hawthorne, Calif., where Granath is employed in Los Angeles by Douglas Aircraft Company.

GALEN A. GRIMMA, JR., was awarded the degree of doctor of philosophy in December by Ohio State University.

E. Willard Dennis, '10, Honored on Retirement

AS A HIGH school student, E. Willard Dennis, '10, started working for Sibley Lindsay & Curr Company, Rochester's largest department store, in a series of part-time jobs as bundle boy, wrapper, delivery helper and necktie salesman. On January 31, Dennis retired as chairman of the board of Sibley's after fifty-five years of devoted service to the store.

In the years between, Dennis held what is probably the widest variety of assignments anybody has ever filled at the store. In his career he has been, among other things, sales clerk, floor walker, customer complaints expert, manager of home furnishings, store superintendent, executive vice president, president, and, since 1954, board chairman.

Some 250 of his friends and associates paid warm tribute to Dennis at a testimonial dinner given for him on the eve

of his retirement, at which he was cited for his "willingness to help others," his "imagination, ingenuity and perseverance" and "the credit he has brought to the Sibley store."

Active in civic affairs, Dennis has also had a leading role in UR alumni activities. In 1953 he became the first president of the Alumni Federation and that year was named to the University's Board for a three-year term as one of the first of the alumni-elected Trustees. His "steadfast devotion" to the University was recognized by an Alumni Citation presented to him at the 1956 Commencement.

To Dennis, the words "retirement" and "inactivity" are not synonymous. He will still be serving the store from his office in the Sibley Tower Building as a consultant and will continue to work with the numerous retail and civic groups to which he belongs.

• 1957

A son, James T., was born on October 25 in Norfolk, Va., to Mr. and Mrs. ROBERT MUMFORD.

ROY HENDRICKSON, sculptor and graduate student at Cranbrook Art Academy, was one of three artists whose works were exhibited at the "Jurors Show" in January at the Memorial Art Gallery, Rochester.

Lt. DAVID M. LEVEY, USAF, and Barbara November were married in New York City on November 23.

CHARLES H. CICCARELLI and Louise Greene were married in Needham, Mass., on December 27.

ARTS AND SCIENCE—WOMEN

• 1903

55th Class Reunion, June 6, 7, 8, 1958.

• 1908

50th Class Reunion, June 6, 7, 8, 1958.

• 1913

45th Class Reunion, June 6, 7, 8, 1958.

• 1918

40th Class Reunion, June 6, 7, 8, 1958.

• 1923

35th Class Reunion, June 6, 7, 8, 1958.

• 1928

30th Class Reunion, June 6, 7, 8, 1958.

• 1933

25th Class Reunion, June 6, 7, 8, 1958.

• 1938

20th Class Reunion, June 6, 7, 8, 1958.

• 1941

CATHERINE MACLARTY PERHAMUS, her husband, Charles, and five children are residing at 49 Main Street, Caledonia, N. Y.

• 1943

15th Class Reunion, June 6, 7, 8, 1958.

A third child, Daniel Theodore was born on December 28 to Jack, '44, and PEGGY LOU DAVIS GAIR in Denver, Colo.

• 1946

LOIS SCHRAMM SIEGMUND and her husband, Walter, '45, have moved to a new home at

**Jane Stellwagen, '47
Student Activity Head**

JANE STELLWAGEN, '47, placement officer and assistant vocational counselor for women in the College of Arts and Science, has been named director of student activities in the Arts College, effective in September.

She will succeed David C. Ferner, '57G, student activities director for the last two years, who has resigned to study for his doctorate in education at Teachers College, Columbia University.

Before her appointment to the placement office in 1952, Miss Stellwagen had been a sales supervisor with the Fanny Farmer Candy Shops, and later a member of the personnel department of Eastman Kodak Company. An economics major at the University, she was president of Stagers, dramatic society, and served both as news editor and business manager of the *Tower Times*, Women's College newspaper.

Putnam, Conn. He is a research physicist with the American Optical Company in Southbridge.

A son, Douglas Wilson, was born on November 13 to DORIS KENNEL PALMER and her husband.

A fifth child, Robert Anthony, was born on June 15 to Robert and ANN HOULIHAN KEEFE.

A fourth child, Ann Alison, was born on July 13 to W. Robert and JEAN HOYT MELVILLE.

A son, Peter Todd, was born on July 22 to Arthur, '50U, and JEAN HOFFERBERT MARSHALL.

A third son and sixth child, Thomas Joseph, was born on June 30 to Peter, '39, and DOROTHY MURPHY MEADE.

A third child, Richard, was born in June, 1957, to Lester and JANET GRUSCHOW REED in Austin, Texas.

• 1948

10th Class Reunion, June 6, 7, 8, 1958.

DOROTHY ROSENBERG PASSER is the coordinator of auxiliary services with the St. Louis County Welfare Board, Duluth, Minn.

• 1949

IRENE FIELD was awarded a Ph.D. degree in fine arts by the University of Wisconsin in January. In February she left for Rome, Italy, where she has a position with the American Commission for Cultural Exchange. Her address is Barberini 86, Rome.

A daughter, Nancy Virginia, was born to George, 50, and VIRGINIA BARRETT COOPER on January 16 in Louisville, Ky.

• 1951

A first child, Tucker James, was born on November 11 to William and SALLY LEE BLACK BIERBAUM in Union, N. J.

A. LUNETTE CAMPBELL and Stanley F. Hale were married on November 16 in Greenwood, N. Y.

A first child, Anne Elizabeth, was born on January 24 to Edward and JACQUELINE SIMONSON KREIDER in Zanesville, Ohio.

• 1953

5th Class Reunion, June 6, 7, 8, 1958.

A son, Thomas John, was born on August 29 to Jerry, 53, and MADELINE ZIMMERLEIN WARNOCK.

• 1955

HINDA P. MANSON and Morris J. Starsky, '55, were married on February 16 in Rochester. They are residing at 910 West Washington Street, Ann Arbor, Mich. Starsky is completing work on his Ph.D. at the University of Michigan.

• 1956

ELIZABETH A. RICHARDSON and Kenneth W. Keuffel were married on December 28 in Richmond, Staten Island, N. Y. They are residing in Lawrenceville, N. J., where Keuffel is an English teacher and football coach at the Lawrenceville School.

• 1957

CAROL ANN NICHOLS and Richard B. Lewis were married in Utica, N. Y., on December 28.

RUTH A. VAN LARE and Robert W. Stanton were married in Rochester on December 27.

BEVERLY G. ROBERTS is teaching first grade at the Washington School, West Orange, N. J. This spring she appeared in the production of "Song of Norway" presented by the Montclair (N.J.) Operetta Club.

MARION MERKER and Lt. (j.g.) John Doskock were married in Jacksonville, Fla., on August 30. They are residing at 1267 McDuff Avenue, Jacksonville.



Eastman School

• 1923

35th Class Reunion, June 6, 7, 8, 1958.

• 1928

30th Class Reunion, June 6, 7, 8, 1958.

• 1933

25th Class Reunion, June 6, 7, 8, 1958.

• 1938

20th Class Reunion, June 6, 7, 8, 1958.

• 1943

15th Class Reunion, June 6, 7, 8, 1958.

• 1948

10th Class Reunion, June 6, 7, 8, 1958.

• 1951

JAMES E. BRAUNINGER and Eva Miller, '55G, were married in Fredonia, Kans., on August 25. They are residing in Bellingham, Wash., where Brauninger is teaching violin, viola and conducting the string orchestra at Western Washington College.

• 1952

JAMES S. ANDERSON has been named a field representative at Accra, Ghana, East Africa, by

**Conductor Becomes Ill,
Quick-witted Violinist
Leads 'Met' Orchestra**

WHEN Conductor Pietro Cimara was suddenly taken ill during the first act of a Metropolitan Opera presentation, during the Met's winter season, of Verdi's "La Forza del Destino," the performance was carried on without interruption because the orchestra's quick-witted second violinist stepped from the pit to the podium and took over for the ailing conductor for the remainder of the scene.

The violinist-turned-conductor was Walter Hagen, '42E, who said he conducted from memory and by ear. Noting that Cimara was ill, Hagen began beating time for the orchestra, and then, at the request of several of the players, got up on the podium to conduct. He was relieved in the next scene by one of the Met's regular conductors. Hagen's quick action was noted by nationally syndicated columnist George E. Sokolsky, who cited him for exhibiting "the courage and aptness such as gave Arturo Toscanini his start."

Holder of a Rochester Prize Scholarship while at the Eastman School, Hagen has been with the Met since 1946. He is conductor of a group of the Met's orchestra men who play regularly for veterans' hospitals. His wife is the former Carolyn Fenton, '47E.

Goodyear International Corporation. His sales territory will include French Guinea, French Sudan, French Togoland, Ivory Coast, Liberia, Mauritania, Portuguese Guinea, Togoland, Senegal, Sierra Leone and the Upper Volta.

• 1953

5th Class Reunion, June 6, 7, 8, 1958.

A daughter, Holly Caryn, was born on December 28 to Lloyd, '53, and JOY RIEFLER RICHARDS.

• 1954

MARY BARBARA WILLIAMSON, contralto, gave a recital in Town Hall, New York City, on February 26.

A son, Lee Frederick, was born on November 12 to Sherman and JOAN BEALS RHODES in Spokane, Wash.

• 1956

LT. ROBERT ZALE, USAF, was awarded his silver pilot wings at ceremonies at Goodfellow Air Force Base on December 19. He is now with the 3625th Combat Crew Training Group at Tyndall Air Force Base, Fla.



Graduate School

• 1932

THE REV. F. BREDAHL PETERSEN accepted the call of the Seventh Baptist Church, Baltimore, Md., to become minister of the 112-year-old church on March 1. Dr. Petersen and his family returned from Denmark in the spring of 1957 when he became professor of church

history at Crozer Theological Seminary, Chester, Pa.

• 1936

DR. CHARLES D. KOCKAKIAN, professor of physiology at the University of Alabama Medical Center, recently received a \$26,073 grant from the American Cancer Society to continue his work on hormonal studies.

• 1939

DR. CHARLES H. FINNEY, chairman of the division of music and art at Houghton College, recently became director of music and organist at the First Presbyterian Church, Bradford, Pa.

• 1940

DR. IRVIN J. BELASCO has been promoted to senior research biochemist at the Du Pont Company's Experimental Station, Wilmington, Del.

• 1948

LAWRENCE T. ROOT, citizenship education teacher, was appointed principal of the new Brighton (N. Y.) Council Rock Grade School in April.

JAMES R. SEBASTE has been appointed by the Rochester Board of Education to fill the newly created post of coordinator of personnel.

• 1949

THE REV. CHARLES BODDIE, pastor of Mount Olivet Baptist Church, Rochester, and a noted youth leader in the American Baptist Convention, addressed the student body of Keuka (N. Y.) College in January.

• 1950

ROSEMARY CLARKE accepted a professorship at the University of Dubuque (Iowa) in September. In November she performed her second piano concerto at the Louisiana Symposium of Contemporary Music and this spring presented a series of concert recitals in Iowa.

• 1952

DR. GEORGE R. MOTT, physicist with the

Haloid Company, Rochester, delivered a paper on the principles and applications of xerography before the New York Chapter of the society of Photographic Scientists and Engineers in January.

• 1954

DR. FINN BRUDEVOLD, outstanding clinician, teacher and investigator in the field of dental medicine, has been appointed by Harvard University and the Forsyth Dental Infirmary to the post of professor of dentistry and chief of dental medicine at the Forsyth Dental Infirmary beginning August 1, 1958.

• 1955

BOGDAN GUMOWSKI recently joined the development department of Union Carbide Chemicals Company, Division of Union Carbide Corporation in South Charleston, W. Va.

• 1956

MARION B. FOLSOM, JR., is teaching at the University of North Carolina, Chapel Hill, in addition to completing work on his doctorate in English. He recently resigned from the United States Information Agency.

• 1957

JOHN M. FRANCO and Suzanne MacMillan were married in Rochester on December 21.



Medical School

• 1940

DR. JAMES PULLMAN has been appointed clinical assistant in medicine at the UR Medical Center and assistant physician at Strong Memorial Hospital. He will continue his local practice in Hornell, N. Y.

• 1945

DR. LEON L. MILLER and Elizabeth J. Plumb were married in Rochester on February 1.

• 1947

DR. RALPH W. HASWELL has been appointed assistant medical director specializing in occupational medicine of The Travelers, insurance company in New York City.

• 1948

DR. JAMES J. FOSTER has been elected a fellow of the American College of Surgeons. Dr. Foster who practices medicine in Corning, N. Y., is also a diplomate of the American Board of Surgeons.

• 1952

Dr. and Mrs. JOHN F. SEIDLIN have recently moved to 605 Fairview Blvd., Rockford, Ill., following the completion of his internship in Buffalo, N. Y.

• 1954

DR. SAMUEL J. CHAPIN has opened an office at 608 East Capitol Avenue, Springfield, Ill., where he is specializing in internal medicine.

• 1956

DR. WILLIAM E. NOTZ and Jocelyn L. Bull, '58, were married in Rochester on December 28. They are residing in Rochester where Dr. Notz is a resident physician at Genesee Hospital.

• 1957

DR. ERIC T. LINCKE and Constance Sprague were married in Belleville, N. J., on January 25. They are residing in Hanover, N. H., where Dr. Lincke is an intern at the Mary Hitchcock Memorial Hospital.



MARIMBA MASTERS IN TV NETWORK SPOTLIGHT

Composed of advanced players of the Eastman School of Music percussion department and formed originally as a laboratory group to gain ensemble experience, the Marimba Masters are increasingly in demand for professional appearances. One of their performances this year was with the Ed Sullivan Show, and they are shown in the above photo on that occasion with the famous Mr. Sullivan himself.

Organizer and director of the group is Gordon Peters, '56E, who expects to get his Master of Music degree this June, and who stands just behind Sullivan. The other members are Vivian Emery, concert mistress, Ronald Barnet, Jane Burnet, Edward DeMatteo, string bass, Mitchell Peters, and Peter Tanner, who is just out of the picture at the left. The ensemble's private and public appearances include those with the Arthur Godfrey television and radio shows (two weeks), the Genesee State Teachers College Artist Series, and the Rochester Civic Orchestra.



Nursing School

• 1928

30th Class Reunion, June 6, 7, 8, 1958.

• 1930

MARY ROGAN is living in Santiago, Chile, where she is with the World Health Organization helping with the development of an advanced nursing education program.

• 1933

25th Class Reunion, June 6, 7, 8, 1958.

• 1938

20th Class Reunion, June 6, 7, 8, 1958.

• 1943

15th Class Reunion, June 6, 7, 8, 1958.

• 1947

A third child, Jay Donald, was born on January 3 to Donald and F. WINONA FENTON SCOTT.

ANGIE PALMISANO is with Aramco in Dhahran, Saudi Arabia. Her address is Res Tenura, Box 555, Dhahran.

A daughter, Sharon Eileen, was born on September 8 to William and DOROTHY MOSLEY ALEXANDER.

• 1948

10th Class Reunion, June 6, 7, 8, 1958.

• 1950

B. Clifford, '54U, and JOAN STURDEVANT MOHNEY announce the arrival of a daughter, Mary Joan, on August 9. The Mohneys live in Birmingham, Mich.

• 1951

A first child, Marie Lynn, was born on January 19 in Dansville, N. Y., to William, '55U, and DOLLY MCFADDEN KELLY.

A son, Jeffrey Philip, was born on December 31 in Hoosick Falls, N. Y., to Dr. Philip and GLORIA HARRINGTON MARTINEZ.

A third son, Douglas Edward, was born on December 14 to the Rev. Hugh, '49, and BARBARA LONGSTAFF OUTTERSON. In February the Outtersons left for Venezuela where he is serving as pastor of a newly organized American Overseas Union Church at Amuay, Venezuela.

A daughter, Cynthia, was born on November 26 to Robert and JANET CANNING RAE.

A third daughter, Susan, was born on December 14 to Donald and MARGARET MCNEIL STOLTMAN.

Kenneth and MARILYN GREGG ROTHWELL are residing in Lawrence, Kans., where he is teaching in the English department of the University of Kansas. They have one son.

• 1952

BARBARA J. BARRETT and William H. Shannon were married in Binghamton, N. Y., on November 30.

• 1953

5th Class Reunion, June 6, 7, 8, 1958.

ALICE ARMSTRONG and Harold H. McKernan were married in Phoenix, Ariz., on January 24.

• 1954

SYLVIA V. GUZICKI and Emmett B. Boylan were married in Utica, N. Y., on January 18. They are residing at 142 Woodbine Avenue, Rochester.

A daughter, Linda Marie, was born on October 6 to Robert, '55, and ROSEMARY WETTERINGS BURCH.

A son, Craig Edward, was born on December 27 in Fort Knox, Ky., to Edward, '54, and RUTH HELEN MEHRHOF.

• 1955

SALLYANN REED and Ens. Robert W. Rice were married in Schenectady, N. Y., on December 21.

• 1957

A son, Richard Alan, was born on December 18 to Lt. (j.g.) Robert, '56, and BARBARA NIESSER ADAMS.

NANCY RUPP is studying for her bachelor's degree at the University of Michigan.

SANDRA TADDUNE is clinical instructor at Ellis Hospital, Schenectady, N. Y.



University School

• 1951

JOHN A. OAKLEY has been elected secretary of Ontario Metal Supply, Inc., Rochester.

ROBERT R. BLESSING has been promoted to development engineer in the Component Applications Engineering Department of the IBM Product Development Laboratory in Poughkeepsie, N. Y.

IN MEMORIAM

EDWIN W. FISKE, '00, died in Rochester on February 23, 1958. He was a partner in the Fiske & Handy funeral home in Rochester, and was a life-long member of Lake Avenue Baptist Church.

BENJAMIN GOLDSTEIN, '07, died in Rochester on February 12, 1958. At the time of his death he was executive secretary of Temple B'rith Kodesh. Mr. Goldstein had been associated with the temple for nearly fifty years. He formerly had been a board member and director of the religious school. As executive secretary, he conducted religious services when the rabbis were absent. He was a founder, board member and a past president of the JYM & WA. At the UR Mr. Goldstein was elected to Phi Beta Kappa in his junior year.

OLE N. DE WEERDT, '18, died in Beloit, Wis., on February 8, 1958. From 1923 to 1942 he was chairman of the psychology department at Beloit College.

DR. NELSON J. CROWELL, '23, manager of staff training for the California Texas Oil Company, Ltd., died February 26 in New York City. After his graduation from the UR, he did graduate work at the University of Paris and received a Ph.D. degree in social sciences from the University of Lausanne, Switzerland. He taught at Cook Academy, Montour Falls, N. Y., the Pawling (N.Y.) School, and was a master at the Lawrenceville (N.J.) School from 1931 to 1941. He joined California Texas in 1945, after service in the Navy as an intelligence officer in World War II. He was a member of Theta Delta Chi fraternity.

FLORENCE B. COOK, '29, died in New York City on January 19, 1958.

DR. FREDERICK S. DICKSON, '48M, died in Detroit, Mich., in December, 1957.

WALTER L. SCHOFIELD, '50, died in San Bernardino, Calif., on October 25, 1956.

HERBERT F. YORK, '42, GIVEN TOP POST IN NEW U.S. RESEARCH PROJECTS AGENCY

DR. HERBERT F. YORK, JR., '42, 43G, director of the radiation laboratory of the University of California at Livermore, has been named chief scientist of the Pentagon's new Advanced Research Projects Agency. In his new post he heads the agency's division of the Institute for Defense Analysis, which was set up to provide scientific and technical advice on weapons systems to the Secretary of Defense and the Joint Chiefs of Staff.

Last December Dr. York was appointed to the President's Science Advisory Committee. During the war he was consultant to the Oak Ridge Laboratories and from 1946-50 did atomic research under Dr. Ernest O. Lawrence and Dr. Edward Teller at Berkeley. In 1951 he served as a consultant in atomic energy at Los Alamos, and was co-leader of the Atomic Energy Commission project, "Operation Greenhouse," in the South Pacific. Currently on leave from the Livermore Laboratory, he has been its di-



Dr. Herbert F. York

rector since 1952.

He was among the ninety-eight distinguished scientists and their wives who attended the White House science-military dinner in February, the first time in history that the President of the United States and his wife had given a formal state dinner in honor of scientists.

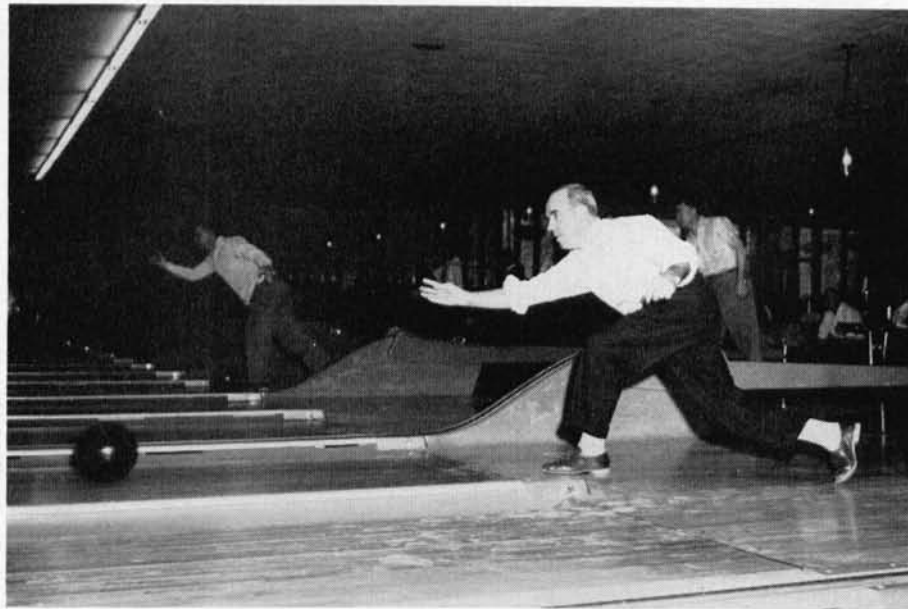

Faculty, Staff

PROFESSORIAL dignity and erudition go by the boards in the democratic campus sports and recreational activities in which deans vie with members of the maintenance staff, military brass in the ROTC programs with painters or plumbers, learned philosophers, scientists, historians, and psychologists with electricians, accountants or carpenters.

That's the way it is in the University bowling league, officially known as the U. of R. Engineer Bowling League because it was started by members of the

The Alumni Gymnasium swimming pool also is used by University faculty and staff for relaxation. Below, Dr. Frank Brayer, assistant professor of radiation biology, executes swan dive.





Relax, Keep Fit

Engineering Department faculty and staff eleven years ago.

There are other recreational programs for faculty and staff—softball games, Sunday afternoons in the Alumni Gym for University personnel and their families, handball, squash, swimming, tennis—but the bowling league draws the largest number and is the most highly organized.

Its schedule begins in September and runs well into April, with twenty teams of three members each, plus about twenty substitutes bringing the number of participants to about eighty. The league plans to expand next year. The teams play every Tuesday, beginning at 4:30 p.m. Competition is lively, and prizes are awarded at an annual banquet. In a hell-for-leather windup of the season, the Heaters, composed of players from the heating plant, won the championship by two points, nosing out the Mariners, composed of Dr. J. Fletcher McAmmond, chief medical officer of the College of Arts and Science, Don MacDonald, head carpenter at the River Campus, and Clyde Black, chief storekeeper for the Navy ROTC.

Among the other divisions of the university represented in the league are the cyclotron staff, Air and Naval Science departments, chemistry, history, English, engineering departments, service personnel, purchasing, and Educational Testing and Counseling office.

Champ of the University bowling league for this year is Dr. J. Fletcher McAmmond, Chief Medical Officer of the College of Arts and Science, who is shown in action at far left above. His average for the season was 179. In the center photo (from left to right) are Professors Vincent Nowlis (Psychology) Lincoln Canfield (Spanish), and Thomas Faucett (Engineering), and Ward Taylor, Placement Officer. In right foreground of the next picture are Harold Cary, assistant superintendent of buildings and grounds, on the right, and George Pearse, of the mechanical engineering workshop. Keeping score is Lynn Miller, heating plant fireman, Howard Clugg, of service staff.

McCrae Hazlett, Dean of Students, at right below, and Joseph McGurn, Director of Men's Residence Halls at River Campus, are among those who find a lively handball game in the Alumni gymnasium a stimulating relaxation.



The University of Ro



chester Fund

1957 Report

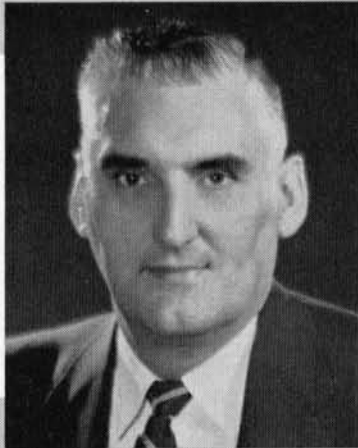

LOWELL MacMILLAN, '28
General Chairman,
1957 Alumni Fund Campaign



DONALD E. McCONVILLE, '35
Vice Chairman for Alumni,
University of Rochester Fund

SUMMARY

COLLEGE OF ARTS AND SCIENCE

Men's Division

Special Gifts	\$35,067.50	
General Campaign	26,518.22	\$61,585.72

Women's Division

Special Gifts	\$ 7,100.50	
General Campaign	13,293.19	\$20,393.69

EASTMAN SCHOOL OF MUSIC \$ 4,542.00

SCHOOL OF MEDICINE AND DENTISTRY

Alumni	\$17,120.43	
Medical Residents	744.00	\$17,864.43

SCHOOL OF NURSING \$ 2,164.85

UNIVERSITY SCHOOL \$ 2,577.00

GRADUATE SCHOOL \$ 836.65

GRADUATE SCHOOL—*Eastman* \$ 542.50

\$110,506.84

ALUMNI GIFTS TO SPECIAL PURPOSE FUNDS ... \$ 20,385.10

\$130,891.94

INDEX

DIVISION	PAGE
Special Gifts	35
Women's	36-43
Men's	36-44
Memorial Gifts	44
Eastman School of Music	44-46
Eastman—Graduate	46
Graduate	46-47
School of Nursing	47-48
School of Medicine & Dentistry	48-50
Medical—Graduate	50
Medical—Resident	50
University School	50-51
Regional Clubs	51

YEAR	MEN'S COLLEGE			WOMEN'S COLLEGE			EASTMAN SCHOOL			MEDICAL	SCHOOL OF NURSING			UNIVERSITY SCHOOL			Graduate School	Graduate Eastman
	Pledged	% of Quota	% of Participation	Pledged	% of Quota	% of Participation	Pledged	% of Quota	% of Participation	Pledged	Pledged	% of Quota	% of Participation	Pledged	% of Quota	% of Participation	Pledged	Pledged
1854	\$100.00																	
1886	60'00																	
1887	25.00																	
1891	15.00																	
1895	15.00																	
1896	5.00																	
1897	10.00																	
1898	265.00																	
1899	175.00																	
1901	385.00	68	55															
1902	365.00	107	23	\$55.00	110	100												
1903	645.00	161	64	150.00	43	67												
1904	27.00	90	42	527.00	100	38												
1905	490.00	163	52	118.00	454	67												
1906	13518.50	2704	64	190.00	100	62												
1907	443.00	89	54	35.00	109	60												
1908	430.00	108	62	284.00	164	77												
1909	762.50	59	44	44.00	88	38												
1910	1902.00	103	42	445.50	106	89												
1911	2070.00	230	45	107.50	90	45												
1912	492.50	49	36	179.00	85	58												
1913	805.00	53	48	208.00	116	56												
1914	565.00	38	41	316.00	105	57												
1915	238.06	40	23	190.00	73	56												
1916	770.00	77	33	177.00	111	58												
1917	910.00	57	45	583.00	91	49												
1918	640.00	53	40	468.00	102	49												
1919	950.00	79	31	285.50	100	47												
1920	985.00	66	41	255.50	77	44												
1921	462.00	51	38	368.00	86	32												
1922	1172.00	73	40	262.00	55	39												
1923	977.50	75	31	234.50	77	44												
1924	815.00	74	28	528.00	87	54	\$55.00	92	33									
1925	1203.00	75	33	760.00	87	34	25.00	36	12									
1926	1135.00	87	38	365.00	74	38	213.00	101	22									
1927	592.50	46	24	309.15	73	36	100.00	91	28									
1928	778.00	71	37	393.50	83	46	73.00	73	18		\$57.00	163	40					
1929	550.50	50	24	501.50	87	34	88.00	42	17	\$540.00	34.00	113	47					
1930	1289.00	72	40	273.50	67	28	108.00	62	18	1118.50	28.00	93	25					
1931	1715.50	86	40	402.50	89	36	148.00	118	17	366.00	42.00	140	36					
1932	1100.00	85	38	272.50	59	29	99.50	38	12	350.00	66.00	102	73	\$ 6.00		\$ 5.00		
1933	1453.00	104	44	400.00	100	36	128.00	71	8	433.00	19.00	95	22	10.00		35.00		
1934	1445.50	90	39	433.00	106	32	333.00	139	20	961.00	35.00	155	55					
1935	1496.50	80	45	643.00	107	34	70.00	54	11	776.00	70.00	140	38	3.00				
1936	983.00	82	32	495.00	83	41	200.00	105	24	873.00	32.00	128	39					
1937	1555.00	113	43	413.00	92	37	236.00	124	15	440.00	86.50	216	70	45.00		5.00		
1938	1105.50	85	33	342.00	83	32	130.00	90	13	765.00	42.00	105	38	50.00		5.00		
1939	1002.00	77	32	461.00	92	30	145.00	104	20	684.00	49.00	109	47	12.50		45.00		
1940	1097.00	98	28	273.50	76	32	148.50	50	19	731.00	33.00	94	35				30.00	26.00
1941	692.00	68	25	558.00	112	44	221.00	68	19	572.00	18.00	80	19	40.00		35.00		
1942	654.00	65	28	285.50	59	34	379.00	165	23	505.00	123.00	103	42			25.00		
1943	706.00	74	39	318.50	83	29	166.50	111	17	531.00 (Mar.) 800.00 (Dec.)	27.00	42	17	30.00		10.00		
1944	967.00	105	36	334.50	87	37	134.50	79	19	543.00	86.50	108	32	102.00		5.00		
1945	360.00	44	27	588.50	115	31	250.00	185	25	642.00	101.00	184	27	25.00		22.50		
1946	476.00	60	29	526.50	94	36	70.00	58	13	433.50	94.50	90	20	10.00	100	40	10.00	10.00
1947	448.50	56	24	1297.50	213	50	157.50	113	13	650.00	162.00	77	22	25.00	83	11	32.00	13.00
1948	586.50	101	35	393.50	86	31	137.00	91	13	380.50	83.00	111	26	77.50	97	53	25.00	50.00
1949	894.50	89	23	367.50	95	26	123.00	88	18	363.60	58.50	167	29	201.00	100	43	155.65	9.00
1950	1416.50	71	35	963.50	214	39	47.00	52	11	640.00	94.00	134	46	347.50	116	40	5.00	43.00
1951	746.50	62	30	340.00	85	28	136.50	136	13	472.00	84.00	120	43	521.50	145	43	5.00	31.00
1952	566.29	71	24	330.00	83	20	67.50	48	11	413.00	116.00	145	69	242.00	142	43	33.00	56.00
1953	643.50	92	30	256.50	73	24	64.00	85	11	254.50	91.10	101	33	304.00	92	43	55.00	10.00
1954	299.00	50	21	341.79	98	23	83.00	128	10	321.00	88.50	197	32	182.00	114	41	35.00	15.00
1955	407.00	74	28	311.25	89	29	97.50	150	12	253.00	34.00	76	12	221.50	105	53	25.00	2.00
1956	190.50	38	16	208.50	83	19	62.00	124	14	111.83	117.25	235	31	278.00	111	60	62.50	55.00
1957	248.77	62	25	223.50	112	33	46.00	7		2.00	118.00	590	24	167.00	167	32	40.00	30.00

Class Summary 1957 Campaign

(As of March 10, 1958)

Total Contributions \$130,891.94
 Number of Contributors 6,744
 Percentage of Participation 33
 Average Gift 19.40
 Per Cent of Quota 105
 Quota 125,000.00

Special Gifts Honor Roll

The Special Gifts Honor Roll lists the names of contributors who comprise the top one-third of the donors whose pledges were secured through the efforts of the Special Gifts Committees.



JOSEPH MORRISSEY, '32
Chairman, Special Gifts Committee



MONICA MASON McCONVILLE, '35
Chairman, Special Gifts Committee

Harold Alling
David M. Allyn
Richard L. Altier
Leonard Altinari
Russell Anderson
Edwin J. Appel
Wesley F. Ashman
Raymond N. Ball
Isadore G. Berger
Samuel Berger
Wilson D. Bond
L. Gordon Booth
Joseph R. Brady
R. Mervin Briggs
Bryant J. Brooks
Mercer Brugler
Gorman L. D. Burnett
John F. Bush
T. Joseph Carney
Bloss Chace
Philetus M. Chamberlain
Rae A. Clark
Herman M. Cohn
Nelson Corkhill
Richard B. DeMallie
E. Willard Dennis
William G. Dobbs
Justin Doyle
H. Raymond Drysdale
Leo H. East
Franklin J. Enos
William H. Ewell
Robert J. Exter
J. Donald Fewster
Harold L. Field
Ivin R. Forman
Donald Forsyth
John D. Fowler
Rufus Fulreader
Donald A. Gaudion
R. Reed George
Albert E. Gilbert

John B. Goetsch
Emmanuel Goldberg
Swayne P. Goodenough
George C. Gordon
Robert M. Gordon
Fred H. Gowen
David S. Grice
Ezra Hale
Henry W. Hays
Elihu Hedges
Rufus Hedges
Howard Henderson
C. Grandison Hoyt
N. David Hubbell
James S. Hunt
Charles Hutchison
Stuart Hyland
Lawrence Isaacson
William M. Jackson
Milton Karz
Kenneth J. Kugler
C. John Kuhn
Elmer F. Lalonde
Raymond A. Lander
Louis Lapi
Matthew D. Lawless
William H. Levis
Arthur M. Lowenthal
George C. Ludolph
G. Carroll Madden
Harry A. May
Donald McConville
James E. McGhee
Isadore Messinger
Frederick R. Metzinger
Elmer B. Milliman
William H. Moll
Joseph E. Morrissey
Joseph L. Noble
Frederick F. O'Connor
Robert G. Ocorr
Dwight C. Paul

Ernest A. Paviour
Charles Payne
Peter J. Prozeller
Louis H. Rappaport
Fred Ratcliffe
John W. Remington
Thomas H. Remington
Charles L. Resler
Rush Rhees, Jr.
Wylie S. Robson
Eugene C. Roeser
Charles L. Rumrill
Donald W. Saunders
James S. Schoff
George G. Smith
Donald F. Southgate
G. Alfred Sproat
John A. Stahlbrodt
Arthur L. Stewart
Charles W. Sutton
Wadsworth C. Sykes
Kenneth L. Tanger
Hugo F. Teute
Raymond L. Thompson
John W. Thorne
Knight Thornton
Martin F. Tiernan
Conway L. Todd
Lawrence J. Wagner
William H. Webb
John L. Wehle
Robert Weingartner
Leo D. Welch
Ernest L. White
John B. Whiteman
Joseph H. Williams
Joseph C. Wilson
Joseph R. Wilson
Richard U. Wilson
Cornelius Wright
Eugene Zacher

Merle K. Alling
Jane B. Blizard
Agnes B. Boucher
Catherine B. Browning
Bernice W. Brugler
Ruth D. Burritt
Miriam B. Carpenter
Agnes J. Chace
Jean H. Clark
Eleanor C. Cray
Ruth McKie Cross
Mary L. Davis
Lois A. Debes
Alice K. DeMallie
Blanche K. Egner
Mildred M. Freer
Katherine B. Gale
Jean W. Gardner
Eleanor Gleason
Mary B. Grice
Josephine B. Hale
Charlotte S. Hooley
Marion L. Hubbard
Thelma B. Hyland
Esther O. Hyman
Charlotte W. Johnson
Elizabeth W. Johnston
Virginia M. Kuhn

Edith H. Lapi
Esther L. MacMullin
Monica M. McConville
Hazel C. Merriman
Ruth Missal
Irene Muntz
Mary G. Olney
Edith N. Oviatt
Wilma L. Perkins
Eunice Prien
Esther H. Ratcliffe
Ruth G. Samuels
Esther H. Saunders
Ethel Shields
Barbara R. Sibley
Betty Sieger
G. Elizabeth F. Smith
Norma S. Spinning
Alice T. Sutton
Helen F. Sykes
Molly B. Taylor
Jean P. Terry
Virginia Thornton
Linda S. Thurston
Kate H. Trahey
Cora Warrant
Gladys Welch
Alice P. Wickes

Women's Division

LEADING CLASSES IN EACH DECADE

(Based on Participation)

1902	100
1910	89
1924	54
1936	41
1947	50
1950	39

1902
Ollie Braggins Watkeys
Decade Chairman
Miriam Seligman
Class Agent
Mary De Land
Mary C. Gillette

1903
Eleanor Gleason
Class Agent
Ruth Dennis Burritt

1904
Mae Lawler Cole
Class Agent
Miriam Bagley Carpenter
Lulu Covey Keople
Annie Rosenberg Lipsky
Lois A. Reed

1905
Florence Levis Fisher
Class Agent
Elizabeth Wilcox Bing
Gertrude Salisbury Craigie
Helen Rogers Cross
Mayme Smith Edgerly
Jane Crowe Maxfield
Gertrude Bancroft Miller
Grace Salter Reynolds
Alvalyn E. Woodward

1906
Ethel McKay Kates
Class Agent
Eleanor M. Lawless
Enid Morris Bates
Lilian L. Crafts
Blanche King Egner
Charlotte Stone Hooley

Helen Thomas Kates
Leah M. Uebel

1907
Emalaine Haap
Class Agent
Ethel Rogers
Lucy Higbie Ross
Bessie Pettis West
Clara Vogel Young

1908
Dorothy Dennis
Class Agent
Edith Briggs Andrews
Marian Salisbury Anthony
Alma H. Austin
Sue Taylor Barker
Carolyn M. Bolger
Mary Lane Brewer
Annis Dunn Brown
Grace Fowler Cropsey
Clara Abbott Duncan
Beulah Fuller
Jessie Owler Gurney
Justine Tiffany Hickok
Ruth Galloway Marsh
Florence Mosher
Marion D. Mosher
Grace Hall Pratt
Ruth Tappan Symonds
Ethel Turner
Ethel Bills Wickens

1909
Mary Moulthrop and
Ruth Jennings Hodge
Class Agents
Frances Hendersson Cross
Isla Slocum Judson
Ruth Maddock
Mary Cook Merritt
Edna L. Parker

1910
Judith Ogden Taylor
Decade Chairman
Hazel C. Merriman
Class Agent
Hazel B. Aprile
Florence Galloway Bardsley
Elizabeth Farber Barry
Marion Taylor Bohacket
Anna L. Colcord
Katharine Bowen Gale
Ruth E. Goodwin
Ruth G. Hattersley
Cora Palmer Hutchinson
Edith Jackson
Frances Angevine Keef
Marion Bowen Kenyon
Edith M. Lauer
Lucia H. Lee
Pearl E. Loomis
Frances Slayton Marble
Ethel C. Pickard
Olive F. Pye
Helen Richards
Frances Somers Riggs
Alice Challice Robinson
Martha K. Schoonmaker
Helen D. Taylor
Lois Turner

1911
Marian Maguire Sullivan
Class Agent
Margaret F. Barss
Ina Eldridge Beach
Jessica Requa Cole
Jessie D. Holloway
Myrtle Cheesman Keith
A. Leila Martin
Marion MacLean Newhall
Jennie Fenner Stolbrand
Cora Warrant

1912
Marguerite Castle
Class Agent



ETHEL SHIELDS, '14
Chairman, Women's Division

Katherine Halstead Anderson
Zetta Doolittle Atherton
Martha Betz
Florence E. Carman
Ruth Connor Clymer
Edith Mason Dye
Ruth Sergenor Gallup
Agnes Thistlethwaite Gay
Edna M. Haggith
Marian Laley
Dora E. Neun
Helen Marsh Newell
Edna Pardee
Blanche Corcoran Randall
Marion Ruth Riley
Frances Glotzbach Steve
Edith Barker Swigart
Frances Ruliffson Tennent

1913
Judith Ogden Taylor
Class Agent
Margaret Neary Bakker
Edna E. Bayer
Ruth Wooster Brown
Annie Louise Craigie
Edith Allen Haglund
Alice Booth Holmes
Anna Seely Hunt
Carolyn Kintz
Margaret Weaver Little
Elinor Bliss Ludington
Madeline A. Madigan
Marguerite Uebel May
Louise Haines Riggs
Irene Larzalere Schouton

Men's Division

LEADING CLASSES IN EACH DECADE

(Based on Participation)

1903	64
1906	64
1913	48
1920	41
1935	45
1943	39
1950	35

Charles L. Resler
Chairman
David W. Stewart
Asst. Chairman

1886 to 1910
E. Willard Dennis
Decade Chairman

1886
Lewis E. Akeley
William M. Northrup

1887
William B. Gubelmann

1891
Harold Pattison
William A. Perrin

1894
R. Lewis Ashley

1895
Arthur H. Simpson

1896
Carl F. W. Betz

1897
Curtis W. Barker
Class Agent
Albert E. Gubelmann

1898
Ralph P. Webster
Class Agent

William Betz
Edward F. Davison
Charles F. Hutchinson
Edwin O. Terrill

1899
Charles W. Coit
Albert F. Dillman
James B. Forbes
George C. Gordon
C. N. Jameson
Robert B. Pattison
Charles C. Stone

1901
Frederick W. Coit
Charles W. Watkeys
Co-Agents
Charles A. Higbie
Charles Frederic Macon
Frederick G. Morse
Harry M. Ramsay
Eugene C. Roeser
Dean L. Simpson
John B. Whiteman

1902
Ernest L. White
Class Agent
Edward F. Feely
Charles W. Hennington
Manley G. Osterhoudt
Lloyd S. Tenny

1903
Joseph R. Wilson
Class Agent
Robert J. Barker
I. Brooks Clark
William F. Love
Alfred Martens
Azariah B. Sias
Harold S. Stewart

1904
Joseph P. Hogan
Class Agent
George Fuller
James H. Hanford
Arthur J. White

1905
Arthur L. Stewart
Class Agent
Louis J. Bailey
Fred L. Bennett
Floyd E. Bernard
Leroy Halbert
Raymond C. Keople
Frederick C. Line
Edward E. Morris
Frederick Weik
Edmund W. Westervelt

1906
Arthur Rathjen
Class Agent
Herman Bartholomay
Harry W. Bosworth
Albert Bowen
E. Roy Bowerman
Nelson Corkhill
Edgar J. Fisher
William R. Foster
Raymond A. Hardy
Charles L. Harris
William H. Higbie
Charles H. Holzwarth
Carr G. Horn
Howard W. Lyman
Jacques L. Meyers
Walter S. Meyers
W. Robert Neel
Charles P. Oliver
Lewis G. Reynolds
Robert O. Saunders
William A. Searle
Charles A. Simpson
Martin F. Tiernan

1907
George T. Sullivan
Benjamin Goldstein
Co-Agents
Howard P. Barss
Herman M. Cohn



CHARLES L. RESLER, '30
Chairman, Men's Division

Ward D. Jordan
Carl F. W. Kaelber
Roy D. Kinney
William E. Kinney
Frederick F. O'Connor
Harold O. Stewart
George T. Sullivan
Earl W. Taylor
Edgar F. Van Buskirk
Henry L. Wilder

1908
Dean T. Pryor
Harold E. Akerly
Co-Agents
A. H. Allen
Roy D. Anthony
Ernest F. Barker
Hiram L. Barker

Harry Bloom
Edwin H. Brooks
John D. Fowler
Arthur S. Hamilton
Curtis D. Hart
Lloyd R. Kneeland
Charles D. Marsh
Samuel Porter
Norman H. Stewart
Archie W. Symonds
Maurice A. Wilder
L. Foster Wood

1909
Raymond J. Fowler
Matthew D. Lawless
Co-Agents
Sidney Alling
Harvard Castle

Avadna Loomis Seward
Lorna Carpenter White
Elizabeth D. Wright
Bessie Schooler Yalowich

1914

Ethel A. Shields
Class Agent
Helen Holden Bennet
Corinne Kintz Blair
Laura Battams Davis
Muriel Day
Pamela Matthews Fields
Blanche Reitz Fisher
Mildred Murenberg Freer
Lillian Blakeslee French
Ruth Becker Hanna
Henrietta Bancroft
Henderson
Grace Ware Line
E. Virginia Martin
Maude Lambert Peterson
Eulalie Richardson
Helen Hartung Robinson
Julia L. Sauer
Irene Van Horne
Helen Seifert Wolgast

1915

Josephine DeLalys Bassett
Class Agent
Vina Biggart Bezant
Ethel L. Bloomingdale
Florence M. Broxholm
Hazel Clark
Winifred Edwards Cleland
Jean Goldstein Cohen
Olive Hogan Fleckenstein
Velma Hallauer Hand
Wilhelmina Horn
Alice Collyer Hunnicutt
Doris Hawks Kennell
Rose Curtis Lapham
Jeannette Kies Moore
Althea Keys Perry
Isabel Griswold Schrader
Mabel M. Truesdell
Mary Weaver

1916

Mildred M. Laley
Class Agent
Mary Edwards Bacon
Katherine Smith Connell
Emma Collyer Donlon
Clara Hoffman Gilt

Charlotte Attridge Harmon
Clara Kaiser
Eleanor Merz Keenan
Emily Cutler Kruger
Florence Laley
M. Elizabeth Marsh
Elsie G. Neun
Julia Rogers
Alma Rouch
Linda Schneider Thurston
Isabel K. Wallace
Elizabeth Garbutt
Whittemore
Susie Marie Williams
Gladys White Wise

1917

Clara Bowen Sage
Class Agent
Isabel Mayo Barden
Mildred Bowen Bodette
Pauline Claffey
Nan McGlennon Comstock
Lorena M. Cooper
Christine DeZutter Covert
Olive Crocker
Ruth McKie Cross
Helen Curtis Gilman
Josephine Booth Hale
Esther Olsan Hyman
Johanna Ramsbeck Kall
Flora C. Pease
Elberta Hudson Reeve
Jane K. Salter
Esther Hale Saunders
Isabel H. Tuttle
Helen E. Weston
Sadie R. Weilerstein
Mildred D. Wilcox

1918

Alice Paddock Wickes
Class Agent
Anna L. Ball
Jessie Woodams Barry
Lois Richmond Braggins
Muriel Handy Brown
Dorothy W. Curtiss
Marion L. Flowers
Elsa Dossenbach Foulds
Ruth Gentles
Ruth Otis Gillette
Elizabeth Grover
Jean Mac Alpine Heer
Elizabeth Mullan Keil
Margaret C. Klem

Augusta McCoord
Mabel McCoord
Florence D. McNair
Alice Saxton Meeker
Evelyn Crouch Menzie
Clara Harvie Morris
Wilma Lord Perkins
Ernestine Krieger Sasse
Elizabeth Wagner Slater
Norma Storey Spinning
Mary Copeland Thomas
Leslie Somers Watt
Florence Wolff

1919

Ottlie Graeper Rupert
Class Agent
Helen Lawrence Ashbery
Edna DeNio Carter
Florence M. Chittenden
Ruth M. Christler
Rena Stebbins Craig
Mary C. Foley
Elizabeth Filkins Gessler
Lucia Gridley
Margaret Lieber Kirsch
Mabel Ross Kulp
Esther Bentley LeMessurier
Mary White Macauley
Honora Miller
Dorothy Ovenburg
Mabel Winegard Parmeter
Esther Henckell Ratcliffe
Helen R. Roblin
Aurelia Hillman Sanders
Elizabeth Baker Sayre
Thelma Sager Smith
Della Morse Snider
Alice Allen Somers
Lois M. Walker
Elizabeth C. Whalen

1920

Lillian Scott Miller
Decade Chairman
Esther A. Horn
Class Agent
Bertha Kannevischer Arlidge
Helen Kennedy Crino
Emily Oemisch Dalton
Margaret Weinman DeNagel
Lila M. Fenner
Ethel French
Ethel M. Gordon
Elizabeth B. Gruppe
Irene Hess
Ida Thurston Kilgus

Eleanor Gregg Kingston
Doris J. Lamoree
Ruth Rowland Lee
Faith G. Leffler
Emily Sauer Morford
Beatrice MacCargo Padelford
Mildred Long Reitz
Jane Latimer Reitz
Alice H. Schermehorn
Helen Foulkes Sykes
Emily Otto Trimby
Beulah Watkins
Miriam Goldblatt Wershub

1921

Laura Hewlett Warren
Class Agent
Merle Kolb Alling
Marie Hartung Binkley
Belmont Thompson Cook
Helen Smith Detwiler
Eleanor Hicks Edwards
Laura Martin Friel
Pauline Fritz
Winifred Genung
Rachel Messinger George
Mabel Graham Green
Ruth Hahn
Thelma Benedict Hyland
Rilleva Parke Mack
Edith Nusbeck Oviatt
Elizabeth Schleyer
Mildred E. Walter
Gladys Welch
Hannah Spencer Welton
Helen Spinning Werner
Gladys Baxter Youden

1922

Phyllis VanCise
Class Agent
Doris Gillette Anthony
Edith Sheldon Brayer
Edna Butterfield
Elizabeth Shemp Colclough
Olive Flint Cornwell
Delora Hopkins Engert
Lois E. Fisher
Ruth Fisher
Dorothy Griffith
Sabra Twitchell Harris
Ruth Blaesi Hathorn
Cordelia E. Hewes
Sabra J. Hook
Charlotte Wescott Johnson
Minna Clifton Lee

Clara Lee Lockwood
Robert Peters McFarland
Margaret Tracy Noonan
Emma Kittredge Quinn
Ruth Goldstein Samuels
Eva Rudman Sherman
Stella Sherman Stolley
Mildred Smeed Vandewalle
Ruth Loomis Wager
Dorothy O. Wedner

1923

Belle London Sherman
Class Agent
Mae Lauterbach Bailey
Margaret Benedict Baker
Elizabeth K. Benedict
Frances Crombie Brouwer
Marjorie Swarts Brown
H. Marjorie Burnett
Beulah Brusie Compton
Bernice Adwen Crone
Louise Olmsted Ewell
Olga C. Graeper
Gladys VonDeben Hammond
Ethelynn Gillette Hazen
Claudia Goldstein Hyman
Maude E. Kahler
Juliet Schooler Levin
Mary L. Lockwood
Dorothy Leonard Norton
Avis Johnson Oehlbeck
Lois Patchen
Miriam Davis Rohl
Bernice Ginsburgh Rosenson
Marjorie Mandeville Seward
Violet Jackling Somers
Katherine D. Steele
Rose E. Sutter
Elizabeth Barr Walden
Helen Kies Weston

1924

Marie LeMay Woodams
Class Agent
Martha Spinning Ashton
Marion Clark Bailey
Adair Wellington
Bartholomew
Ethelyn Butcher Batty
Margaret J. Bennett
Dorothy Lobett Burdick
Dolores Kellogg Carver
Florence Bradstreet Cooksley
Hazel Kolb Cowles

Alice Kreag DeMallie
Margaret Flynn
Helen Berman Greenstone
Janice B. Harrington
Marjorie Easton Jennings
Alice Teute Justice
Katharine Kerrigan
Esther McGowan Low
E. Helen MacLachlan
Ethel M. Manchester
Margaret McCormack
Lillian Scott Miller
Florence Gunson Morse
Arloa Kennedy Neuman
Mary Draper Pentland
Eleanor Rand Place
Ruth Warren Porter
Louella Stacy Posey
Eunice Prien
Gladys E. Reed
Frances Smith Rogers
Emily L. Rowe
Helen Gosnell Sayres
Dorothy DuMont Schumann
Marion Weaver Soule
Katharine Barber Swift
Kate Hale Trahey
Elizabeth Turner
Phoebe Day VanRiper
Helen Westcott Watson
Marion J. Webster
Maude I. West
Margaret Weston
Rosemary White
Marion Booth Wiard
Lucille Rohr Williams
Lydia M. Wuensch

1925

Edna Fairman
Class Agent
Charlotte Garland Alexander
Lee Ashenberg
Marion Curtiss Booth
Bernice Whitham Brugler
Mildred R. Burton
Naomi Hull Carman
Martha Cobb
Grace Green Courtney
Ruth Snider Crossland
Marion Cummings
Hazel Ganiard D'Amico
Marion Boddy Englert
Doris Myers Erb
Harriett Feary
Dorothy Edwards Fraser

F. Stuart Chapin
E. Harry Gilman
Herbert E. Hanford
William C. Hanford
S. Park Harman
A. Barton Holcombe
Harry A. May
Joseph J. Rosedale
Raymond A. Taylor
Cornelius R. Wright

1910

Raymond B. Lewis
William H. Levis
Co-Agents
Alden F. Barss
Francis E. Cassidy
Edward W. Conklin
E. Willard Dennis
Roswell M. Eldridge
Harold L. Field
Leopold Gucker
Donald M. Lewis
Ernest A. Paviour
Benjamin A. Ramaker
Ray Robinson
Isidor Schifrin
Edwin P. Smith
Louis J. Summerhays
William R. Vallance

1911

Henry Hays
Decade Chairman
Lester O. Wilder
Class Agent
Walter C. Allen
Hiram H. Amiral
William J. Clancy
Walter D. Edwards
Harvey W. Funk
Stanley H. Hutchinson
Henry H. Keef
Ellsworth P. Killip
Raymond A. Lander
Ernest Little
Arthur M. Lowenthal
Donald J. MacPherson
MacDonald G. Newcomb
Frank J. Osborne
Richard R. Powell
Thomas H. Remington
Harry P. Ruppert
Oscar F. Schaefer
George G. Smith
Hamlet A. Smyth
Edward W. Spry

Hugh W. Stewart
H. Carlisle Taylor
Edwin W. Whitmarsh
Robert M. Williams

1912

Harry N. Kenyon
Class Agent
C. Storrs Barrows
Albert Bretschneider
William D. Conklin
Ernest E. Davis
Charles E. Dorkey
Harvey J. Hauck
Henry E. Marks
H. Archibald Mason
Carl N. Smith
Coy A. Riggs
Milton K. Robinson
William A. Schell
Charles R. Stephens

1913

Joseph J. Ernst
James Spinning
Co-Agents
Harold L. Alling
Howard E. Bacon
Raymond N. Ball
Paul W. Beaven
H. Dwight Bliss
John Carey
E. Dana Caulkins
F. Teal Cox
Floyd W. Elliott
Charles K. Eves
Elliott T. Dewey
Hamilton J. Foulds
Azal Gay
Ellis Gay
Wayne P. Goodenough
Claus A. Harwick
Roy H. Hendrickson
H. Walter Hughes
Julius C. Kaelber
Carlyle L. Kennell
Henry F. Kurtz
Morris Lazerson
Bayne C. Leet
John L. Merrell
Charles E. Pratt
Leo P. Redding
Harold W. Soule
Edward C. Strauchen
Henry J. Weiland
William C. Wolgast
W. Bert Woodams

1914

Leo Dwyer
Class Agent
Fred B. Arentz
William W. Bouton
Bryant J. Brooks
J. Arthur Connors
Frederick J. Converse
Raymond C. Fisher
Carl M. Gilt
Louis R. Gottlieb
N. David Hubbell
George F. Hutchison
Julius E. Kuhnert
Joseph A. Lazarus
Abraham Levy
George C. Ludolph
Alvin A. Miller
G. Kibby Munson
E. Potter Remington
Irvin J. Schoen
Lloyd D. Somers
McNaughton Wilkinson

1915

Alfred A. Johns
Class Agent
Robert F. Barry
C. Willard Burt
Frederick M. Chesbro
Leslie E. Freeman
Emmanuel H. Giedt
Gordon H. Gliddon
Edward A. Kotary
C. Stewart Nash
Fred Ratcliffe
G. Frederick Wolters

1916

Fred Armbruster
Class Agent
Sidney C. Adsit
Edwin J. Appel
Walter R. Attridge
Joshua Bernhardt
Henry E. Childs
Edward S. Cross
Kenneth H. Field
Nathaniel Gold
Isadore Goldstein
Ezra A. Hale
Charles H. Hawks, Jr.
John A. Lanni
Clarence T. Leighton
Charles R. Mowris
Elton Punnett

Walter J. E. Schiebel
Jacob Schooler
Elmer K. Smith
Herbert C. Soule
Donald F. Southgate

1917

Samuel E. Berger
David Mendelson
Ellsworth Nickles
Co-Agents
Sidney C. Alden
Hosmer H. Case
A. M. Cominsky
Thomas Crone
Albert F. Fisher
Alfred M. Geis
Howard Jones Henderson
Daniel L. Hint
Earl C. Karker
Floyd S. Lear
Harvey F. Remington
John W. Remington
Herman A. Sarachan
Frank G. Silvernail
Roy R. Snyder
Leland S. Somers
Roland P. Soule
Roscoe L. Taylor
Raymond L. Thompson
Russell B. Williams
George W. Willis
Wilbur G. Woodams

1918

Goodman Sarachan
Class Agent
Carl Allen
Gilbert F. Ault
Sanford Baker
Wendell E. Borncamp
Herbert A. Brady
H. Emmett Brown
Kenneth I. Brown
William E. Brown
Felix H. Closley
L. Ring Coleman
Harold E. Cowles
David L. Ellerman
Clyde Evans
Edwin A. Gruppe
Alfred P. Harmon
A. Gould Hatch
Henry W. Hays
Leonard H. Henderson
Halford Johnson
Donald Marks

Fred E. McKelvey
Douglas Newcomb
Harold J. Peet
Dwight L. Riegel
Henry M. Rogers
Earl B. Strouger
Milton R. Whitmore
L. Wayne Woodard

1919

Paul Kreag
David Moody
Co-Agents
Bloss D. Chace
Lyle K. Doane
Donald Harris
Harold F. Jennings
Kenneth B. Keating
William B. Ketcham
George W. McBride
James E. McGhee
Isadore Messinger
Garson Meyer
Elmer B. Milliman
George Durfee Newton
Otto M. Ostendorf
James H. Snyder
Harry J. Vick
Leo D. Welch

1920

Walter Mylacraine
Decade Chairman
Monroe Blumenstiel
Class Agent
William G. Arlidge
Louis I. Bunis
Herbert R. Childs
Jacob R. Cominsky
Otto W. Cook
Charles R. Dalton
E. LaRue Ely
Franklin J. Enos
John T. Ferner
Herbert M. Gosnell
Arthur R. Hutchinson
C. Irving Lusink
Luigi Mauro
Paul S. McFarland
Raymond Naramore
Carlyle B. Newcomb
Dwight C. Paul
Robert Reilly
M. George Scheck
Cyril J. Staud
C. Shelton Sullivan

Wadsworth C. Sykes
DeMille L. Wallace
Joseph H. Williams
John S. Williamson
Henry E. Wondergem

1921

Earl Uebel
Class Agent
Dorland J. Allan
John W. Baybutt
Henry Bloom
John S. Carman
Ford L. Crocker
Arthur J. Garson
R. Reed George
W. Whitney Gosnell
Guy D. Harris
W. Charles Jennings
Dwight E. Lee
Harold H. Levin
Paul A. McGhee
George F. Rugar
James S. Schoff
H. Earl Spencer
Dwight Van de Vate
Basil R. Weston
William J. Youden

1922

Walter Mylacraine
Class Agent
Herbert N. Baird
Maurice Brindisi
John F. Bush, Jr.
John M. Dodson
Ralph T. Doughty
Ralph A. Eckhardt
O. Roland Fleming
Erwin L. Gienke
John T. Harbison
Floyd F. Hovey
David F. Hummel
George H. James
Richard H. Kerbs
Victor E. Kimmel
Claus F. Kirsch
Carl A. Kreag
C. John Kuhn
Oscar Marth
Charles T. Mason
Donald B. Mason
Donald J. McKie
J. Howard Miller
Charles L. Rumrill
Donald W. Saunders

Women's Division

Irene Downs Gendreau
Dorothy Fillingham
Greenfield
Lura Schanck Hanley
Gladys Colcord Havens
Ruth Tutthill Hoffmeister
Gertrude J. Howe
Frances Kenyon
Virginia Mansfield Kuhn
Gladys Adams Kykendall
Virginia Patchen Lauterbach
Ida Watt Lynch
Winifred Weet MacKenzie
Margaret O. Meier
Frederica Hagaman Neuman
Marion W. Olney
Mary Louise O'Reilly
Ruth Page
Dorothy Brown Redding
Florence Stein Rubens
Elsie M. Seward
Pauline Meader Stalker
Marcella Statt
Mabel Snyder Stell
Marion Forristal Sweeney
Florence Fisher VanSlyke
Evelyn Forster Westburg
Leonora Granata Willett
Mildred Scribner Winslow
Martha Pratt Wood

1926

Lucretia C. Hicks
Class Agent
Dorothy Dunn Allen
Marion Winkelman Andrew
Julia E. Bishop
Viva Blackburn
Marjorie Brownell
Catharin W. Brown
Julia Zuck Brown
Cathleen Cole Burditt
Margaret E. Butterfield
Orrilla Wright Butts
Dorothy Houck Cox
Ruth Denio
Jessie Ramsay DeWitt
Emma C. Donk
Mildred Forster
Lois Dildine Harrison

Ruth Hollander Hill
Elizabeth Wolters Kennedy
Florence Kenyon
Margaret E. Lang
Marjorie Sidam Lowden
Margaret Merrell
Flora Miller
Ruth Rosenberg Missal
Irene Muntz
Sallie Metzger Nagle
Mary Terwilliger Newell
Ethel L. Newman
Mary Lutz Orday
Eleanor M. Ratcliffe
Barbara Haslip Robinson
Marion Gell Roller
Estelle Spies Sanford
Dorothy Marples Seuffert

1927

Lucile Miller VanDelinder
Class Agent
Zora Emery Barker
Mabel E. Brockway
Marion Houlihan Brown
Catherine Cardew
Ruth Handy Carter
Frances Telford Comstock
Bertha Taylor Crothers
Helen Higgins Davis
Ethel May Dunn
Franc Cutler Ebray
Mary Fisher
Ruth Groves Garnish
Clara A. Hamel
Helen Allen Hayes
Jeannette Hoefler
Helen Hinchey Hood
Jane Telford Hovey
Ruth Asmus Howard
Jennie Jacques
Ruth Greene Linfoot
Myrtle Splitt Mault
Elizabeth Bitter Mitchell
Dorothy Albert Morsheimer
Eunice Gates Mullan
Alma Frankenfeld O'Brien
Elizabeth Westbay Penney
Helen Blackburne Power
Clara Husted Present

Elizabeth Roblin
Mary Meagher Schifferli
Edith Yossie Seatter
Elizabeth B. Sinclair
Lois S. Smith
Caro FitzSimons Spencer
Elizabeth Genung Steadman
Jane Day Stirling
Helen Tange
Vera Tweddell
Eva Haines Ulp
Helen E. Whipple
Evelyn N. Wishart

1928

Agnes Geddes
Class Agent
Rose Abramow
Dorothy Andrews
Julia Ruth Armstrong
Elizabeth H. Beam
Ruth Beeton
Jenny Elferink Bos
Virginia Whipple Brooke
Margaret Burdick Burroughs
Alice Pursell Campbell
Lois Chadsey
Marion Kellogg Christie
Anne Thomas Clarke
Antoinette Syracuse Deni
Adelaide Dorn
Jessie Cook Estes
Agnes McManus Farwell
Henrietta S. Feeser
Helen Fremd
Mabel Teute Gardner
Marian B. Halstead
Lelia M. Haugwout
Alice Peck Hess
Esther H. Holyer
Laura Kellogg
Margaret Earl Kennedy
Grace McCarthy Knitter
Alice Bark Knubel
Hazel Hilfiker Lalonde
Alta Poze Lapides
Lillian Lerner Leftert
Lydia F. Lenox
Mary Leader Lewis
Louise Stearns Linder
Lucille Luphold
Grace Elma Madden
Mary Ascroft McNall
Irene Meyn
Annette St. Helens Norris
Mary E. Oemisch

Bertha R. Owen
Marian H. Phillips
Dorothy Thayer Pullen
Rose Riwkin
Ruth Wentz VanOstrand
Dorothy Voss
Elizabeth H. Waldoek
Marion G. Warren
Louise Gelli Wendt
Helen Scott Wight
Cynthia Gay Wright

1929

Martha J. Church
Class Agent
Dorothy Forster Abercrombie
Marion Phillips Armstrong
Mary Chamberlain Bahler
Mabel Beach Banning
Beatrice K. Bassette
Leona Cook Beck
Marion Richardson Bleyler
Agnes Jordan Chace
Jessie M. Cole
Jean MacMicken Coleman
Esther Corwin
Bertha Meltzer Cramer
Eva Gurnee Deane
Dorothea M. DeZafra
Charlotte VanAlstine
Diamond
Florence Sweetnam Dickson
Mildred Worthington
Falsioni
Pluma Babcock Emerson
Eunice Dehmler Frank
Sarah Woodworth Gay
Veronica Dollen Goeltz
Mildred M. Goldstein
Margaret Ball Hallock
Truby L. Henry
Lois Speares Howe
Hazel A. Johnson
Helen Phillips Johnson
Kathryn Miller Kreg
Myrtle H. Lesslie
Jean MacLeod
Alice Morrissey McDiarmid
Dorothy Wellington
McIlroy
Virginia Pierpont Miller
Mary Paze Norris
Marian Clarke Powell
Ruth H. Richardson
Elsie Lisser Rockowitz
Gertrude Rosenthal

Anna G. Schafer
Marion Leffler Stalker
Helen Williams Stevenson
Esther Beckler Tattelbaum
Helen Kathryn Tobin
Beulah Stottle Travis
Edythe Kraatz Tumlaly
Anna Rose Victor
Lolita Wilcox
Lorene Karliskind
Zimmerman
Margaret Hutchinson
Zornow

1930

Dorothy B. Champney
Decade Chairman
Mabel Golden McCleary
Class Agent
Michalina Corsica Alaimo
Bertha Bartholomew
Abrona Batz
Ruth Young Bentley
Beatrice Boardman Bibby
Jean Higbie Crowley
Helen Eberle
Edith Fishbaugh
Nancy Bolton Foxton
Miriam Fuhrman
Luella Hovey Gann
Lillian S. Hershberg
Mabel A. Hicks
Jeanette Wilburn Hitchman
Elizabeth T. Hoelscher
Amelia H. Hood
Jeannette Berger Howlett
Ruth Clark Hunt
Claire Imrie
Esther Newman Jenkins
Frances Kessner
Mary L. Ottaviano LaRaia
Mildred Karweick Lauer
Adeline Kaman Levine
Katherine G. Love
Helen M. Marth
Mary Williams McAmmond
Elizabeth Alfriend
McLaughlin
Helen Geraghty McNally
Irene Murphy
Josephine Raepel
Lillian H. Remmel
Beatrice Poulton Rogers
Dorothee Kellner Schwartz
Helma Ciutzki Straub

Ruth Thulin
Helen VanAlstine
Helen Zorsch White

1931

Marion Bushman Corby
Class Agent
Alberta Tupper Aradine
Zilpha Bliss Bishop
Helen Brandt Bloom
Alice Cohen Cameros
Ida Campbell
Dorothy B. Champney
Mildred Cramer
Marion Flaherty DeRight
Patricia Dodge
Gertrude Corbin Dunn
Ruth Harmon Fairbank
Bertha Brewer Ferguson
Janet Brown Fisher
Elma Gormel Garlock
Ernestine Giles
Holliss Kemp Gunnison
Alice H. Gustafson
Beatrice Howard Hall
Dolores Barker Haller
Ethel Gage Heckel
Stella Rand Hill
Hildegard Petri Jamison
Helen Ashenberg Karger
Elizabeth Scheible Killip
Edith Bork King
Hannah Kraus
Ethel Larzalere Leach
Dorothea Lortcher
Jane Havill Mehrhof
Ijan Renckert Meltzer
Geraldine Julian Mermagen
Ida Theis Meyhoefer
Katherine LeFevre Miller
Helen Marshall Mix
Emma M. O'Keefe
Marie Freer Porter
Flora Jean Rizzo
Florence Briggs Robin
Miriam Rotkowitz Rudin
Marion Hall Smith
Phyllis Smith
Ruth Ries Smith
Carrie Sonderman
Clara W. Spear
Helen Fuller Steenrod
Ruth Mellor Stevens
Ann Turula
Edith Reed VanHorn
Onalee Durkee Vaughn

Men's Division

Donald C. Silver
G. Alfred Sproat
John T. Sullivan
Angus M. Turner
Richard D. VandeCarr
Walter V. Wiard
John J. Zeeb

1923

T. Joseph Carney
Class Agent
Ralph Allen
Donald H. Bartholomew
Fred Bittner
Clayton H. Brown
William A. Burdick
George H. Chapman
John L. Chilson
Richard B. DeMallie
Eaton Hammond
James S. Hunt
Shimo Kiumjian
Louis L. Lapi
William I. Levinstein
Oscar E. Loeser
Leon N. Mayer
Saul Mores
Charles A. Morrison
Paul R. Noetling
Carl D. Ott
Lloyd C. Patchin
E. Stewart Peck
Kenneth B. Popp
Francis K. Remington
Clarence Albert Shepard
Sanford G. Slocum
Lawrence J. Wagner
Elmer C. Walzer
Edward E. Ward
George Weber, Jr.

1924

Leo East
Class Agent
Warren W. Allen
Hervey E. Bennett
R. Mervyn Briggs
William W. Dietz
William H. Ewell
Walter W. Fischer

Myron Glaser
Francis E. Green
G. Dwight Greenfield
Merlin L. Groff
C. Elihu Hedges
Richard D. Hickox
Elmer J. Hoare
C. Grandison Hoyt
Lawrence E. Isaacson
Clarence J. Stady
Conway L. Todd
Ernest J. Underwood
Claude L. Wallace
Donald B. Warren
Myron R. White
Isadore Wilinsky
Donald L. Wood

1925

Frank A. Saunders
Class Agent
Jacob Abramow
Anthony J. Betten
Stephen L. Briggs
Mercer Brugler
Charles W. Burgess
John G. Callaghan
Charles F. Cole
Jerome Cowan
Daniel L. Dole
Gerald N. Dyer
Justin F. Englert
David Francis
Rufus E. Fulreader
E. Blakeney Gleason
James W. Gray
Edmund T. Grosselinger
Clarence J. Henry
John Jameson
Mitchell C. Jossem
Joseph P. Leone
Carl W. Luther
Albert H. Makin
Ralph H. McCumber
Benedict L. Miller
Clarke W. O'Brien
William J. O'Neil
Edward W. Pfluke
E. William Place, Jr.
John G. Shaw
Austin C. Tait

Glyndon G. Van Deusen
Frederic E. Wellington
Claude T. Westburg
Thomas S. Wolf

1926

William McOuat
Class Agent
Phillip J. Barnes
John H. Berman
William M. Bush
Harry W. Cleveland
Leroy B. Conklin
A. Vernon Croop
Glen E. Curtis
H. Raymond Drysdale
Alexander D. Dunbar
Clyde H. Erwin
Henry F. Foote
Leonard B. Geyer
Phillip Gordon
Robert M. Gordon
Richard L. Greene
Edward J. Hanna
Kenneth C. Hausauer
Rufus Hedges
Charles W. Joyce
Philip M. Linfoot
Alfred T. Loeffler
Herbert Marth
Ralph Martin
Frederick R. Metzinger
Louis M. Nourse
Carl Payne
Rush Rhee, Jr.
Laurence O. Richens
Bernard Sanow
David H. Shearer
Norman Stevenson
Harold L. Suttle
Harold E. Truscott
G. Robert Witmer

1927

DeWitt Pike
Class Agent
Harold V. Ackert
Peter B. Andrews
Percy Cohen
James Crombie
Bernard H. Dollen
Justin J. Doyle
Paul E. Emerson
Carl Ernst

Fred J. Fumia
J. Howard Garnish
Orrin Greenberg
Karl W. Gruppe
J. Lawrence Hill, Jr.
Ronold W. P. King
William J. Klem
Gerald A. Lux
Malcolm C. McBride
Watson C. Patte
George H. Reed
Richard F. Roda
Abraham Schtulberg
Eric Sitzenstatter
Anastase E. Statius
John W. Thorne
George H. Tolley

1928

Edward P. Loeser
Class Agent
Francis F. Abercrombie
Eugene G. Alhart
M. Selig Apperman
Wesley F. Ashman
Charles E. Bahler
Edward R. Becker
Nicholas E. Brown
Donald R. Clark
Garratt Crebbin
Paul C. Durkee
Samuel Feld
Francis L. Fennell
J. Donald Fewster
Kenneth C. Fisher
Gerard J. Grassi
Charles H. Green
George Drexel Gridley
Milton Hall
Donald W. Hallauer
Willis T. Jensen
Mark A. Kreg
Claude L. Kulp
Eugene Lowell
Lowell H. MacMillan
Walter O. Macoskey
Harry M. Mount
Robert E. Platt
Milton V. Pullen
Walter A. Schmitt
A. J. Tattelbaum
James Thornton
Raymond L. Warn
W. Howard West
Wm. M. Witherspoon

1929

Frank Haugh
Class Agent
Gerald R. Barrett
Robert W. Biccum
P. Austin Bleyler
Myer Braiman
Hubert Brown
George W. Buchan
Clifford J. Bull
Elton J. Burgett
John Deyo Chipp
Harold A. Decker
Jacob DeWeerd
David Eichen
Philip Emerson
Nathan R. Gilbert
Horace J. Grover
William H. Havill
Earl J. Howard
Roy J. Lingg
Vincent H. Maloney
Allen H. Ottman
Clifford L. Prosser
David P. Richardson
Bernard Schneider
Leo J. Tanghe
Hugo F. Teute
Chester M. White

1930

Nelson W. Spies
Decade Chairman
Peter J. Braal
Co-Decade Chairman
Gilbert H. Kirby
Class Agent
Joseph Anderson
Isadore G. Berger
Charles W. Blackmon
Robert R. Burrage
Frederick W. Conner
Joseph S. Corsica
John N. Eggleston
Mathew E. Fairbank
Charles Fairbanks
Andrew A. Falsioni
Alan M. Glover
Paul R. Guggenheim
M. Justin Herman
Edward Hoehn
Edward S. Hoffman
Norman M. Howden
Milton Jacobstein

Joseph J. Kaufman
Lester C. Kelley
Robert F. Knight
John Kraai
Julius Kravetz
Kenneth G. Kugler
Braynard E. Kurkowski
William Lister Lake
Elmer F. Lalonde
Silas Rosswell Langlois
Saul C. Lapides
Herbert A. Lauterbach
Gregg J. Merrell
Grant S. Miller
B. Emmett Norris
Herman J. Norton
Gifford P. Orwen
Gilbert J. Pedersen
Louis H. Rappaport
Charles L. Resler
Richard O. Roblin, Jr.
C. Dalton Scott
Lloyd A. Smith
Angelo J. Syracuse
George E. Ulp
Bert Van Horn
John E. Watts
Dana A. Weeks
Roger D. Wellington
Fred H. Willkens
Leon Winans
Ralph Yeaw
Eugene G. Zacher, Jr.

1931

Edwin W. Hart
Class Agent
Jacob Abramson
David M. Allyn
Robert H. Bechtold
Carl B. Benkwith
Peter J. Braal
David B. Brady
Henry E. Brayer
Robert S. Burrows
Jewett B. Butler
Maurice Cameros
James L. Cole
George W. Coomber
Harold D. Corris
Lawrence L. Culliano
Robert E. DeRight
Herbert Dietz
William G. Dobbs
John H. Donoghue
Milton A. Ellis

Cora Weeks
Anne Aab Weingart
True Wilson
Phyllis Fulton Young

1932

Anna Marie Rauber
Class Agent
Helen C. Addicott
Doris Adkins
Beth Manning Anderson
Anne Atkinson
Janette Wilson Atkinson
Helen Miller Benz
Betty R. Bertram
Frieda M. Chapin
Marjorie Williams Chapman
Inez Blair Cox
Ida Cramer
Helen Cromwell Curtis
Alice Johnston Ewing
Mildred Grant Gariss
Gertrude Stiller Goldberg
Marjorie Butler Hart
Isabel H. Hawkins
Pearl Whited Howland
Dorothy Erlich Kanwischer
Elizabeth Mears Lauchlan
Clara Leeper
Marian Lucius
Dorothy Karr Markham
Marjorie Sherman Mather
Dorothy Sheldon McLean
Bessie Posner Miller
Anna Morrow
Marion Weston Neun
Elizabeth Burr Nixon
Margaret Powell
Sofia Rodriguez
Marian Smith
Julia Ursula Szinkunas
Helen Bonner Taff
Jane Viall Wallace
Jean Watkeys
Lisolotte Kellner Wratten

1933

Eleanor Long Corlett
Class Agent
H. Virginia Allen
Frieda Mikel Altus
Julia Arnott
Mary Heydweiller Benson
Lulah Vedder Boyce
Alice Brown Cesare

Janet B. Champney
Katherine Drum Coddington
Doris E. Crawford
Mabel G. Crellin
Ruth E. Cripps
Bertha Cuyler
Grace DeSmit Dobbins
Mary Bigelow Dunlap
Mary F. Fisher
Adele Lefkowitz Herz
Helen C. Hess
Leah Bennett King
Anna Bullis Koch
Jane Harper Larmon
Marian Latz
Marion Ludwig
Marian LeFevre Manly
Adelaide Geraghty Matthews
Marion A. McCarthy
Glady Little McGuire
Gertrude Fitzgerald Millner
Edna Muntz
Frances Mildern Nassel
LaVerne Loysen Nolan
Fern Huxley Palmer
Marjorie Reichart
Meredith Dadswell Russell
Dorothy Cripps Salo
Mildred Randall Stalker
Virginia Pierson Thornton
Dorothy S. Truesdale
Jane Gordon Wilson

1934

Molly B. Taylor
Class Agent
Frances Clark Beard
Dorothy Pearlman Bohm
Minnie A. Booth
Lois Wing Bulterman
Helen Cashman
Jean Holton Clarke
Ethel Morey Collier
Dorothy VanGraafeiland
Connelly
Hazel Cox
Alice Vanderbilt DeJunco
Evelyn Millner Despard
Agnes Donohue
Marjorie Freer
Juanita Border Gardner
Alice Fletcher Harris
Eunice Vass Harris
Leone Reeves Hemenway
Mary Vullo Lambiasi
Frances Smith Leadley

1933

Arden Howland
Class Agent
Vincent Alessi
Arthur W. Allen
George K. Anderson
Paul F. Andrew
Nicholas Ange
Wesley H. Behler
Armin N. Bender
J. Nelson Bettner
Julius Bland
L. Gordon Booth
Samuel Brim
Lincoln V. Burrows
Victor S. Chambers
Donald Christie
Weld Conley
Mortimer S. Copeland
Eli H. Cross
Joseph DiFede
John E. Eisold
Robert S. Fancy
Thomas R. Forbes
Harry Fuller
Elmer T. Gannon
Richard W. Gardner
Charles F. Gay

Carl E. Fisher
Michael J. Gerbasi
Andrew J. Giambrone
Leigh Greenfield
Otto C. Hahn
F. Milton Hathaway
Alfred J. Henderson
Henry A. Imus
Brennell R. Jamison
Lewis A. Klein
Ralph H. Lewis
Neils G. Madsen
Otto W. Mannhardt
Henry J. Martens
Gerald McGuire
Irving L. Mix
Robert S. Moehlman
John I. Nugent
Robert G. Ocorr
Donald R. Phillips
Charles W. Pritchard
Lloyd A. Schermerhorn
A. Howard Smith
Milton Tattelbaum
Floyd S. Updyke
Willard F. Wadt
Frank M. Waterhouse
Alan R. Wile
Joseph C. Wilson
George A. Wishart

1932

Jerome E. Doyle
Class Agent
Paul W. Aradine
Ralph A. Arnold
Gerald M. Barbour
Benjamin B. Bastian
John O. Benz
Chester F. Burmaster
Kenneth R. Chapman
James W. Collins
Charles W. Deane
Roy S. Dementint
Edward Ehre
Herman Fiocca
Edward W. Fisher, Jr.
Harold W. Glidden
Emanuel Goldberg
Fred H. Gowen
J. Elwood Hart
Herbert Heesch
Allen L. King
Charles B. King
Joseph R. Kirchmaier

Grace Line
Emily S. Madden
Jeanne Groot Maloney
Bertha Milbrandt Marsh
Emily W. McKibbin
Virginia Luehm Medden
Atelia Picciotti Melaville
Selma Kahn Mintz
Mary Boughton Nugent
Helen Pettengill
Helen Corbett Ritz
Helen Kress Rogers
Leore Dempsey Schauman
Ruth Sparr
Mary Jane Stephenson
Irene Wray Swanton
Dorothy Tozier
Marian Redfern Ulp
Elizabeth Bonner Wood
Margaret D. Wood
Margaret R. Wright
Florence Metz Wuerges

1935

Roberta Wilder Brockway
Class Agent
Lillian Trombley Brooks
Mary Lusk Bruce
Clara Doscher Crump
Mary Lay Davis
Esther Dunn
Susanne Bogorad Dworkin
Mildred Ehaney
Angelina Polsinelli Ferrari
Catherine A. Forster
Catherine M. Frank
Eleanor Sullivan Gleason
Marion C. Glidden
Julia L. Granato
Mary Burns Grice
Marie Finn Haas
Grechen W. Hartman
Ruth Bretschneider
Kannwischer
Elizabeth Ward Kariher
Nancy Form King
Elizabeth Harris Kraai
Edith Harman Lapi
Claire Meyer Leopold
Monica M. McConville
Mabel Gleason Olney
Grace Poelma
Catherine Salo Popper
Mildred Potter
Virginia Pammenter Redfern
Catherine Leiter Roider

Seymour Gray
Clyde M. Gridley
Harold W. Grosselinger
Morris Hamburg
Willard E. Hardies
Charles Hendershott
Leland E. Hildreth
Willard W. Holbrook
John S. Houseknecht
Robert I. Howland
Max Kaplan
Alan E. Kappelman
Milton Karz
Harold A. Ketchum
George F. Leader
G. Carroll Madden
Elias J. Margaretten
Robert F. Metzendorf
Oscar E. Minor
Howard B. Mouatt
William R. Murlin
Truman O. Murrell
Carl T. Naramore
Vernon H. Patterson
Irving L. Posner
Porter M. Ramsay
Francis C. Regan
Arnold Rubenfeld
Robert Sabin
Joseph A. Scarlett
Arthur Schiller
Harmon B. Senzel
Eli Sokol
Theodore H. Solomon
Edward S. Stahlbrodt
Paul M. Stoehr
John L. Tupper
Edgar F. Van Buskirk, Jr.
Leander Walker
John Walter
Ward R. Whipple
E. Biden Whitney

1934

Hugh J. Knapp
Class Agent
George H. Alexander
Herman S. Alpert
A. Buell Arnold
Nathaniel D. Arnot
Elton Atwater
William E. Beel
Grover C. Bradstreet
Lewis D. Conta

Ruth Yalovich Rosenberg
Gertrude Roushron Rossin
Edna Schaich Saxton
Elizabeth White Schaeffer
Marguerite Fellows Seguire
Kathryn Albrech Smith
Florence Stolt
Marion Sullivan
Janet Surdam
Helen MacDowell Sutterby
Mildred Talluto
Gladys Lehr Treichel
Alice Majgren Walker
Chalice I. Weiss
Evelyn Hunter White
Helen Poffenberger Wilkens

1936

Wilma F. Kujawski
Class Agent
Clara G. Albert
Anne Piccarreto Allegro
Irma Goldstein Angell
Helen Hawelka Ashe
Margaret Bailey Benford
Violet R. Blazey
Wilma Doughty Brady
Mary E. Cashman
Edith B. Colman
Sylvia Asnas Commis
Ruth Macomber Connor
Ruth Whipple Cross
Mary A. Cupolo
Jane Mangan Denniston
Marion Jones Dick
Virginia C. Ester
Helen Coapman Ewing
Margaret Glynn Foster
Elizabeth C. Frisinger
Marjorie Gilles
Marion Oglivie Hamilton
Louise Hendry
Alice Ramsay Hill
Margaret Hokensen
Grace Storandt James
Anne E. Johanson
Muriel L. Jones
Sylvia Gray Lipton
Ruth Waugh Lloyd
Suzanne T. Lovejoy
Edith G. Lyon
Frances Ensign Marks
Helen J. Martin
Jean Wallace Meyerhoff
Barbara Olsan
Ruth Seebach Parker

Frederick C. Cook
Milton F. Cummings
Harry I. Davis
Ward Clifton Davis
Richard A. Deane
Gerard W. De Junco
Wilfred D. Despard
Fred H. Dettmar
Anthony L. Dividio
James B. Forbes, Jr.
Charles H. Foster
Richard J. Fox
James Frank
Charles M. Furtherer
J. Webster Goodhue
Mack D. Griswold
Raiph E. Hansen
Thomas F. Keyes
George C. Krauss
Richard H. Lansing
Laurence C. Liberatore
Everett J. Mann
Henry S. Marshall
Paul E. McNamara
Carl H. Meng
Frederick S. Milller
Francis H. Milligan
Roland C. Moore
Grantier L. Neville
Robert C. Nixon
Joseph L. Noble
Theodore P. Noun
Donald W. Peters
Harold S. Rand
John J. Reed
Edward J. Rosenberg
Eli H. Rudin
Leonard V. Salisbury
Lawrence Schooler
Samuel C. Shoolman
Benjamin T. Simmons
Pincus Sobie
Howard A. Splitt
Gordon M. Stewart
Robert C. Stewart
Irwin H. Stolz
Udell B. Stone
Charles I. Sullivan
Kenneth L. Tanger
George D. Taylor
Louis J. Teall
Arthur P. Ticknor
Robert J. Trayhern
Leonard Weisler
Richard U. Wilson
Charles R. Witherspoon, Jr.
Charles P. Zorsch

Helen Sage Platt
Marguerite Smith Robertson
Ann Eisenberg Rosenberg
Elizabeth Schwartz
Louise Sullivan
Ruth Graves Stahlbrodt
Ruth Robinson Strassberg
Stella Strzeciwick
Harriet Frank Tattelbaum
Helen Hatch Taylor
Betsy Conant Thacher
Helen Wishart Thorne
Maime J. DiPasquale
Turchetti
Ellenmae Vieregiver
Rhea Cook White
Helen VanZile Wojnowski

1937

Marion Karle
Class Agent
Helene Berman Angevine
Esther Leah Averill
Susan Vogt Bender
Lucille Beal Boughton
Shirley Cohn Brodows
Grace W. Bronson
Dolores Schwink Brown
Dorothy Beecher Burton
Phoebe Gifford Clapp
Miriam Klonick Corris
Eleanor Collier Cray
Eleanor Alexander Drake
Elizabeth Winship Drisko
Norval Kramer Dwyer
Helen Martin Emery
Harriet Cross Gale
Leona Edelstein Germanow
Barbara Brown Gorton
Eleanor Nicholson
Humphrey
Helen Quigley Kalwas
Ruth Henion Karlslake
Regina K. Kennedy
Doris Fellows Kimball
Gertrude Morley Lines
Ruth Schlossberg Lowy
Florence E. Lyddon
Justine Lynes
Helen Groves Moore
Helen Schlegel Moretz
Ruth P. Oakley
Janet G. Platzer
Ruth Goodman Rand
Florence Bates Reid
Margaret McGlashan Ruch

1935

Ernest L. Aponte
Charles B. Kenyon
Class Agents
Howard W. Bartlett
James R. Benford
William P. Blackmon
Lyle A. Bliss
J. Francis Canny
James P. Conti
M. Sherman Cotton
Russell E. Crayton
Peter Paul Dale
Homer S. Davey
E. Paul Dean
John F. Dobbins
Neil H. Duffy
John P. Erdle
Robert J. Exter
Joseph Farbo
Donald B. Fischer
John P. Frazier
Norman C. Fromm
Arthur S. Gale, Jr.
George B. Gardner
Henry E. Goebel
John B. Goetsch
Robert B. Gordon
Tom J. Gorham
David S. Grice
David L. Gundry
Reed H. Harding
Robert Earl Harris
James C. Hart
Howard Hennington
Neil J. Hickey
H. Orlo Hoadley
Eric Inslay
Donald T. Imrie
Martin M. Josephs
Elwin E. Kneale
George Lapham
John P. Lee
Charles A. Manuele
Kenneth P. McConnell
Donald E. McConville
William H. Merwin
John R. Morey
Anthony J. Murabito
Hiram J. Neun
Arthur R. Nolan
Arthur E. Nyquist
John K. Parks
Donald C. Pease
Ronald E. Prindle
Ellis Ring

1936

Anthony F. Rizzo
Donald E. Roda
Alfred G. Scheible
Irving Senzel
Charles B. Skinner
Jacques E. Sloan
Howard A. Spindler
John A. Stahlbrodt
Charles W. Sutton
Lawrence E. Unger
Donald A. Van Stone
Charles E. Vaughn
Gordon L. Waasdorp
William C. Walzer
Frederic L. Warder
Robert F. Weller
Cedric F. West
Raymond J. White
Raiph E. Wickins
Sherry K. Wood
Charles G. Zutes

1936

T. Paul Ford
Class Agent
Arthur J. Ashe
Roger Coakley
Gordon A. Coleman
Saul Commis
William P. Connelly
Reed H. Contryman
Joseph B. Cramer
John R. Dale
Myron Davis
Earl De Ryke
George C. Dick, Jr.
Richard O. Edgerton
Theodore F. Elliott
Frank A. Ferrari
John F. Flagg
Henry W. Fogarty
Gilbert B. Forbes
Henry H. Forsyth, Jr.
Samuel B. Foster
Harold Friedman
Donald A. Gaudion
Lee Jay Geismar
Paul G. Gilbert
William L. Grossman
Arthur W. Haas
Everett P. Hall
C. Watson Hamilton
James Harper
Rupert A. Havill
Richard L. Henderson

Women's Division

Mabel Kysor Rugg
Jean Graves Scheible
Joann Guggenheimer
Schreiner
Lillian Kaplan Shucklin
Ethel Klein Snapper
Bessie W. Stanford
Jane Wolcott Steinhausen
Rosemary Seiller Terry
Margaret Graham Toeppen
Edith Chapman Wemett
Margaret Brunssen Whedon

Genevieve Plant
Margaret L. Rathbun
Florence Dunn Richardson
Ethel Davis Roberts
Elizabeth Kilmer Saunders
Elizabeth Pierce Schwab
Elinor Jack Sessions
Anne Johnston Skivington
Dorothy B. Smith
Frances Meulendyke Stefano
Helen Baybutt Summermatter
Bertha Hendryx Trueheart
Marion Devendorf Van Laak
Margaret Hewins Waldo
Mary Wallace Wetrich
Emily Little White
Nancy Gay Winn

1939

Margaret Stebbins Farris
Class Agent

Norma Brostedt Abbate
Kathryn Steele Abendschein
Jane Gregg Arnoldy
Ruth H. Asman
Ruth Clifton Brenner
Elizabeth Baas Britton
Betty Werner Brown
Doris Paterson Burges
Betty Dennis Burt
C. Lucile Carter
Bertha Peterson Cory
Lois E. Davison
Lois White Deible
Rose C. Engelman
Dorothy Ferguson Poland
Onnolee H. Fortmiller
Emily Clapp Gillispie
Ruth C. Graves
Beatrice Brown Haggas
Josephine Sutton Harby
Faith Niles Hart
Jane Dibble Hildreth
Barbara Barnes Hopkins
Pollee Phipps Hruby
Marian Woodside Kaley
Evelyn Theis Klein
Grace Moffett Knapp
Katherine Polowy Kowba
Frances Roberta Ladd
Dorothy I. Long
Eldine Miller McWilliams
Frances M. Newton
Faith Barnum Norton
Elizabeth Houck Pike

1940

Jane Maloney Maher
Decade Chairman
Betty Lanning Wilson
Class Agent
Helen E. Baltz
Lina Bateman
Ethel Mae Rake Bergstedt
Sylvia Gray Bloom
Aramintha Geddes Brown
Suzanne Hughson Cooper
Lillian A. Courtheoux
Mary R. Cowing
Margaret K. Daniel
Janet Phillips Forbes
Jean Hamm Forman
Gertrude Robinson Fox
Mary Anderson Gazley
Helen R. Gordon
Ruth Andrews Harmer
Bessie Dehey Harris
Phyllis Neidig Helfand
Mary Burlingame Hess
Margaret Darcy Heyer
Doris Erskine Hoot
Jean Livingston Horst
Winifred Courtney Hudak
Louise Fairbanks Jumonville
Ruth Andersen Lauterbach
Joan Stokes Loucks
Ada Rayton Neary
Lorraine Metzman
Frances Stevenson Newberg

Cornelia Painter
Pauline Parce Parks
Rachel Foulkes Playford
Bertha Field Schellberg
Elsbeth Appelt Smail
Lorraine O. Smith
Mary Sutton Smith
Helen Zimmerman Stewart
Ester Teller Swamer
Elizabeth Gay Terry
Mildred Jenkins Treumann
Ruth McGregor Vick
Verna Claire Volz
Marjorie Hall Winchell
Dorothy Geyer Woodams
Dorothy Schroeder Young
Alveira Andrews Zelter

1941

Alice Taylor Sutton
Class Agent
Clara Bates Allen
Constance Merwin
Anthonson
Elsie Siegl Ashenburg
Jane Sibley Auchincloss
Louise Blake Bauer
Florence Fegan Beard
Mary Wheeler Blair
Rosemary Wood Christ
Hetty Barth Crapsey
Beatrice Corn Crawford
Lorraine Hazen Crider
Miriam Fuhrman Demers
Monica Kelly Feeley
Marjorie Van Ryne Fisher
Virginia Ward Forbush
Jean Stewart Friar
Leah Marion Gadow
Jane Ladd Gilman
Marjorie R. Graham
Alma E. Haessig
Betty Anne Hale
Lenore Bond Harvey
Ruth Harrington Harvey
Marion Kenyon Herzog
Elizabeth Whitney Johnston
Tatyana Uffner Kahn
Nancy Colgan Kennedy
Doris B. Lee
Barbara Greeno Leighton
Jane Maloney Maher
Katherine Lapham
McCrossen
Anna Forsay Mohan
Ruth T. Stevens Mulligan

Eleanor Bettys Munson
Bette Taylor Murphy
Mary Richards Murr
Frances Hill Noonan
Gretchen Frizzell Paviour
Fay Muxworthy Peck
Ann Wellington Phreaner
Carol McGregor Plass
Margaret Stevens Riggs
Joan Reed Saunders
Elizabeth Fisher
Scharfenberger
Regine Seidler
Eva Rosenow Sherwood
Barbara Ray Sibley
Marjorie Mercure Sinclair
Jean Rissberger Slaymaker
Virginia Robinson Snow
Alice Taylor Sutton
Dorothy J. Symonds
Mary Kelly Taylor
Jean Prozeller Terry
Susan Wolters Van Arsdale
Jennette Rausch Van Patton
Bette Mason Wall
Betty Jones Weingartner
Catherine Zaenglein
Weisenbeck
Rita Weingartner Williams
Betty Becker Witt
Ruth Phelps Yackel
Mary Fortin Zoller

1942

Virginia F. Worner
Class Agent
Barbara Schultze Allen
T'Mahry Stolnitz Axelrod
Marie Vetter Baumer
Charlotte Willey Bergman
Angelina M. Boella
Grace E. Boulton
Laura M. Brown
Vivian Cranch Burke
Dorothy Beam Conway
Phyllis Craft Crawford
Virginia Morgan Crosby
Elsa Lorscheider Daly
Marlene Falkenheim
DeLancie
Madlyn Horacek Evans
Betty Sharpe Foertsch
Irene L. Follette
Winifred Martin Fowler
Verna I. Frasch
Mary Garson Garner

Betty Heise Gietz
Barbara Carpenter Grace
Frances Seeger Green
Harriet Davis Hamilton
Justine F. Harris
Janet Stone Holmes
Gretchen VanZandt Johnson
Harriet Gallup Jones
Barbara Steddom Keighley
Ruth Chapin Koomen
Adeline Sears LaPlante
Jane Beale Lee
Jean Adkins Lefferts
Betty Startup Lotridge
Marcella Pugh Mathews
Mary Hawley McCaulley
Ruth Meyer McCleary
Edna Johnson McDonald
Helen Nyquist Monroe
Gertrude Scott Nicholson
Laura Baker Palmer
Leora DeLelys Powers
Helen Verian Powers
Irene H. Wilson Price
Barbara S. Robeson
Doris Miller Schmitt
Jean Paul Schwarz
Jessie Church Spies
Phyllis Lederer Stanton
Alison Fry Stewart
Florence Brown Swain
Jean McNeill Sweeney
Marion Lord Swierkos
Lillian Parkin Vass
Betty Dattyn Walker
Mary Deffenbaugh Young

1943

Naomi Kruger Kennedy
Class Agent
Lenora Page Ade
Jean McCune Andrews
Mary D. Bausch
Eleanor Rehill Bradley
Dorothy Northridge Cook
Mary S. Cooper
Mathilde Weig Desmond
Ann Lodge Dickinson
Virginia A. Dwer
Betty Bostwick Evans
Patricia O'Brien Finch
Mary J. Fleckenstein
Louise Blamire Fowler
Peggy Davis Gair
Carol Mantinband Ginsburg
Jessie Dyott Godsey

Ruth Goodland
Jane Lacey Harding
Elizabeth Kellas Harvey
Gladys Greenwood
Holtzman
Althea Haass Houck
Bertha Marks Koval
Jane Warren Larson
Floris A. Lent
Mildred Newhall
Marjorie C. Pfaudler
Ruth Wunder Philipp
Martha Nichols Rakita
Verna Renaud Rex
Dorothy Hunter Schaefer
Jane Schmitt
Millicent Boyd Schongalla
Claire Gale Small
Mary Lou Head Sottong
Agnes C. Lin Sze
Evelyn Laufer Taylor
June Bleyler Terry
Bethyene Pink Thomas
Eleanor Rambert Trombetta
Marjorie Trosch
Rosalie Finken Watt

1944

Norma Crittenden
Class Agent
Esther Stratton Adams
Nancy Potter Allendorf
Marion Wert Amecke
Thais Levberg Ashkenas
Halee Morris Baldwin
Frances Hinman Benham
Mary Hudson Boeff
Betty Giles Booth
Dorothy Warner Brown
Clotilda Cerasani
Helen McCord Chapman
Jane L. Curtiss
Dagmar Olsen Dean
Robin L. Dennis
Jean M. Dinse
Ruth H. Donoghue
Anne Slater Dunlap
Elizabeth Lasher Ewald
Marjorie Cook Faulkner
Lucille Mason Finch
Barbara Fisher
Doris Woehr Fitz
Elizabeth Exner Flesch
Mary Babcock Fyles
Betty Stein George
Johanna Sohn Giroux

Men's Division

W. Kenneth Hovey
Richard J. Hughes
Robert M. Jacobs
Curtis L. Kaufel
Willard F. Leusch
Joseph R. Ligozio
Walter Litten
Henry G. Lyon
Mortimer H. Maier
Wilbur F. Meyerhoff
John B. Munson
Herbert A. Norton
Philip A. Payne
Peter J. Petry
William T. Plumb
Michael Pulcino
Charles J. Quilter
Wilfrid V. Robertson
Howard F. Rogers
Spaulding Rogers
Otto E. Schaefer, Jr.
W. George Swalbach
Philip Tierney
Herbert L. Tindall, Jr.
J. Emmett Tune
Robert F. Walters
Maurice A. Wilder, Jr.
Richard W. Wrighton
Edwin C. Yaw
Edward H. Yewer
Hyman J. Zimmerman

Warren B. Daly
Marvin L. Davis
Sidney S. Dorfman
Darwin G. Erdle
Cameron B. Estes
Arthur F. Fisher
Arnold L. Form
Everett L. Gardner
Robert P. Giddings
James S. Glasgow
Robert J. Grabenstetter
John H. Grossman
Edwin W. Hammond, Jr.
Joseph T. Hochstein
Abe A. Hollander
Willard H. Janneck
Frank M. Jenner
Adolf E. Kannwischer
Ralph A. Kelly
Charles O. King
Donald J. Kridel
Noel H. Kubrt
Richard S. Lee
Stanley V. Levey
S. B. Licata
Mortimer A. London
Robert Maher
Alfred Maurer
Donald S. Meech
Richard T. Milazzo
Frederick C. Moll
William H. Moll
Domenic J. Morabito
Lowell E. Moss
Elmer W. Myers
David Penn
Frank S. Perego
Harold C. Perry
James W. Phillips
Ralph E. Pike
Joseph B. Platt
Peter J. Prozeller, Jr.
Alexander Rakus
John Shelton Reed
John I. Reid, Jr.
Charles D. Robeson
Charles O. Sahler
Elbert L. Scramton
Norman E. Siems
Paul Smith
Edward O. Stephany
Samuel S. Strattan

Frank B. Tracy
Ellsworth VanGraafeiland
Charles E. Walker
James F. Walters
Edward H. Walworth, Jr.
William H. Webb
Robert F. Weingartner
Hugh F. Wendt
David L. Williams
Gerald B. Zornow

1938

Ross G. Weller
Class Agent
Charles H. Addington
John L. Alhart
Casper J. Aronson
Norman J. Ashenburg
Franklin O. Baer
Felix J. Balonek
Elmer E. Batzell
Morton S. Kircher
Joseph L. Caliri
Philetus M. Chamberlain
Chester C. Champion, Jr.
Harold L. Chase
Joseph G. Christ
Edwin W. Cissel
Leonard E. Coger
Dudley T. Cornish
Philip M. Davies
Robert E. Dickinson
Louis J. Fortmiller
Frank L. Foote
Leo Geyer
Albert Gilbert
Arthur L. Haskins
Anthony A. Iati
William M. Jackson
Robert Kaley
Morton S. Kircher
Angelo J. Madonia
Don F. McPherson
Kenneth R. Miller
Hugh S. Mosher
Wilbur K. Neuman
Karl Pilger
Matthew J. Pillard
Harmon S. Potter
Frederick I. Price
Wylie S. Robson
Arthur A. Schade
G. Robert Schermerhorn
George H. Schreiner
Edgar M. Schantz

Frederick Sherwood
Nelson W. Spies
Albert W. Stoffel
Harmon V. Strong
Clyde T. Sutton
Frank Taylor
Robert B. Taylor
Jack E. Thomas
William R. Weller
Roy A. Wemett

1939

Kenneth J. Hoestery
Class Agent
Herbert K. Arthur
Myron T. Bantrell
David Z. Beckler
Gordon D. Brady
Robert N. Burr
Hubert J. Cole
Robert W. Cordwell
David G. Decker
Robert Henry Dicke
Walter D. Erskine
Samuel Feier
Morton W. Finch
John A. Gersbach
James E. Harvey
Richard C. Hendrickson
Richard E. Herbrand
Thomas G. Hildebrandt
Robert J. Hudak
Arthur E. Jones, Jr.
A. David Kaiser, Jr.
George Kaiser
Jacob Koomen, Jr.
Joseph Kline
John Robert Ladd
G. Prescott Lane
Dean H. Lapp
Robert P. Larson
Leo A. MacSweeney, Jr.
Donald D. McCowan
Lansing W. McDowell
William R. McEnroe
Peter G. Meade
Allen F. Mock
C. Burton Newman
Michael P. Pettito
Carroll W. Potter
Newcomb Prozeller
G. Earl Rich
Edward S. Roat
Robert W. Rugg
Herbert Schauer

Millard Sessions
Oscar Spiehler, Jr.
Walter C. Stugis
William Summerhays
Leo C. Summermatter
Norman J. Timmons
Earl J. VanLare
Edwin B. Watson
Robert L. Wells
Lampher C. Weston
H. Elwood White
Fred L. Witt
Harvey A. Wolff
Howard A. Yatteau
J. Benjamin Ziegler

1940

Allen Brewer
Decade Chairman
Donald A. Koch
Co-Chairman
William J. Hoot
Class Agent
Leonard F. Alderman
Edward Thomas Auer
John E. Baybutt
Myron Bernhardt
Peter G. Brandetsas
Allen M. Brewer
Norman R. Cole
David Courtheoux
V. Ethan Davis
Alfred M. Decker
Howard A. DeLaney
Charles P. DeNeef
S. Samuel Depalma
Frank P. DiMarsico
Richard M. Drake
Max R. Fitze
John F. Fox
Budd L. Gammee
Raymond H. Goldstein
Harry Grace
William E. Hawley
Anthony J. Izzo
Ralph H. Kellogg
David Kelsey
John H. Kistler
George B. Lufkin, Jr.
Alan Hunter Martin
Frederick J. Martin
Albert A. Mattered
Stephen Mayka
Leonard T. McLaughlin
Bernard J. Meizer

Franklin A. Miller
James E. Minges
Edward J. Nagy
Thomas Pammenter
Norman M. Parkhill
Walter C. Paul
Robert F. Paviour
Charles C. Perry
Harry S. Phillips
Thomas C. Pryor
Roy F. Roberts
Donald Lloyd Smith
Harold J. Stiles, Jr.
Julius Stoll, Jr.
David J. Stolzar
Paul J. Suter
Sherwin H. Terry
Randal M. Tobutt
Charles T. Tuke
Robert G. Urech
J. Donald Urquhart
Norman C. Wall
John L. Wehle
J. Westcott Wright
Wilbur H. Wright

1941

Robert H. Riggs
Class Agent
Edward J. Anderson
C. Gifford Beach
Kenneth B. Bowen
Lee M. Brechbuhl
Emerson E. Chapin
Elmer M. Conway
Richard F. Conyne
William B. Daly
John DeMallie
Harold P. Dygert, Jr.
Roger W. Erskine
William E. Faby
Ivin R. Forman
Thomas F. Frawley
John R. Geary, Jr.
Harry J. Hart
Michael A. Insalaco
William H. Liesenbein
Ivar A. Lundgaard
William R. Mann
Thomas McCleary
George C. Monroe, Jr.
George M. Mullen
Richard G. Myers
Wayne G. Norton
William H. Oldenbrook
David M. Oigen

Ruth Burritt Greenbaum
Ellen Baist Heidenreich
Winifred Christ Hines
Jane Taylor Jameson
Doris Greeno Jones
Mildred Ferraro Kowalski
Marjorie Webb Kriebel
Dorothy E. Kuhnert
Anita Manning Little
Marjorie Sullivan Lowenthal
Sally Murphy
Jane Robertson Petty
Margaret Gilligan Phillips
Winifred Aitchison Robinson
Margaret Warner Scandling
Juliana Singer Schier
Barbara Larson Schiff
Betty Sieger
Elizabeth Dale Smith
Ruth Ballard Tilden
Ruth Diller Woods

1945

Esther DeLong Beal
Class Agent

Ruth Weingartner Aldridge
Judy Rebasz Anthony
Elizabeth Gillette Baker
Betty Pearson Baybutt
Jane Berggren Blizard
Agnes Blamer Boucher
Dorothy Huxley Cantin
Virginia Sharp Carpenter
Ruth Hudak Chapin
Helen Thomas Coleman
Evelyn Meyers Currie
Elizabeth Lockard Davis
Ruth Weber Dickinson
Ann Goodenough Dinse
Sue Cooper Eddy
Ruth Keene Forsyth
Hazel Gordon Frank
Elaine Debrine Gates
Flora Jackson Gramm
Joanna Mackay Gurney
Ruth E. Hagger
Natalie Farone Hawley
Helen Waasdorp Henion
Dorothy Barry Hoesterey
Virginia Moffat Judd
Margaret Ramsey Keck
Phyllis Dibble Lautz
Thelma Smith Ludwig
Virginia Ann Marks
Muriel Carrier Meyers
Janet Quinn Meyers

Mary Ault Morris
Eileen Anna Murphy
Elizabeth Rowe Noyer
Marjorie McGregor Palmer
Ruth Bentley Parker
Nada Blake Phillips
Constance Bentley Randall
Eunice Lisson Robbins
Sally Ingalls Rohrdanz
Alice Yasko Rothing
Betty Bebb Sager
Gloria Perryman Shambroom
Violet G. Smithers
Nancy Devans Solan
Jane Thompson Southgate
Dorothy Pardi Stiles
Alice Jean Tennent
Edith Sumerick Trybalski
Muriel Ehrich Van Deusen
Ida Josephine Versaci
Corrine Rosenkrantz Ziman

1946

Jean Hofferbert Marshall
Class Agent

Betty-Lu Widmer Adams
Margery Kerbelis Bablin
Jane Barhite
Lois Schwind Boyd
Barbara Bishop Bullock
Jean E. Burnham
Margaret Johnston Carlson
Marie Meisel Cedars
Florence M. Chapin
Esther Spencer Clark
June Wedell Dailey
Thelma Davis
Margaret Stroup Davis
Cecile Genhart Dutcher
Hope Harshaw Evans
Marilyn Gorin Feldman
Marion O'Neil Foster
Yvonne Reese Furth
Hazel E. Fyfe
Jean Banta Gohr
Jean Thompson Harris
Helen Long Hoe
Mary Jane Izzo
Rosa Drake Julstrom
Ruth S. Kalt
Anne Houlihan Keefe
Evelyn Willey Keene
Janet Keller
Nancy Weston Kennedy
Bernice McAusland Lambie
Marian Erickson Lappin

Esther Hood Lazenby
Annette Levin Lee
Judith Taylor Lehmann
Cecile Zilver Lester
Marilyn Lester Losee
Shirley Parmington Madison
Marion Comerford Mallory
Jane Woodin Mallory
Margaret S. Mattison
Dorothy Constantine
McCarthy
Dorothy Murphy Meade
Jean Hoyt Melville
Jean Colley Negus
Patricia Robinson Neill
Doris Kennell Palmer
Nancy Larson Quigley
Fay Sand Reed
Elizabeth Hoch Reese
Martha Havill Russell
Joanne Bradford Sakrison
Margaret Happold
Schaninger

Ruth Haftenkamp Schlegel
Barbara Happold Sherman
Lois Schramm Siegmund
Phyllis Renckens Smith
Shiela Smith
Bevelly Field Splittberger
Ina Skuse Thompson
Anne Richards Thompson
Eleanor Kirch Wabnitz

1947

Jean Conner Ferris
Margaret Greene Kindig
Class Agents

Marjorie Cohen Abrams
Barbara Wheeler Ashton
Jean Nichols Barber
Stephanie Henoeh Barch
Nancy Bartlett
Gloria Knickerbocker Basye
Anne Hall Baxter
Eileen O'Hara Blauw
De Lois Taylor Blumer
Margaret Bond
Carolyn Holley Britton
Catherine Bentley Browning
Ruth Miller Burgay
Jean Gibbin Burnett
Eleanor Cartwright
Joan Humbert Cassidy
Nancy Levy Cohen
Marjorie Schreib Combs
Jean Helmkamp Cripps

Milton Pearlman
David D. Perkins
John P. Powell
Dennis A. Radefeld
George H. Rappole, Jr.
Benjamin Shimberg
J. Douglas Sinclair
Edwin T. Smith
William H. Smith
Frederick W. Steul
David W. Stewart
Vay Stonebraker
Peter Stranges
Arthur W. Taff
Peter Valenti
F. Cameron VanZile
Richard E. Walker
Harvey E. Weingartner
Willard A. West
John R. Williams
Frederick J. Wolff
Richard S. Woods
Charles R. Young

1942

Frank Okey
Class Agent

George A. Agoston
Ralph Alparone
Melvin F. Anderson
Alexander Angelidis
John P. Baumer
Myron C. Beal
Alfred D. Becker
Floyd E. Bliven
Robert W. Burnett
Philip Chenoweth
Charles F. Coit
George Robert Darcy
Michael T. DiRoberto
Ernest F. Dukes
William H. Eilinger
Douglas L. Emond
Charles B. Fideor
William L. Ginkel
William Gioseffi
Charles N. Gleason
Roy W. Goetzman
Blair A. Hellebush
Douglas F. Jones
Charles G. Kamin
Alvin D. Keene
Randall A. Kenyon
Robert W. King
John Clyde Lane
W. Thomas Newman

Douglas Nicholson
John L. O'Brien
William R. Patton
Leo H. Pearson
Theodore H. Peck
Richard E. Posner
Charles F. Post
Charles C. Ransom, Jr.
Eugene F. Richner
William T. Rudman
Marshall Salvaggio
Robert Paul Smith
Paul M. Spiegel
James B. Terry
Anthony H. Tubiola
Edward L. Valentine
David D. VanHorn
Gordon J. Watt
Davis E. Whitcomb
Frederick D. Williams
Robert A. Woods
Herbert F. York

1943

Robert H. Plass
Class Agent

George H. Allison
Theodore J. Altier
Clarence E. Avery, Jr.
David S. Baldwin
William H. Bagley
Harry L. Barrett, Jr.
William R. Baxter
Victor M. Becker
Severn P. Brown
Lowell T. Burke
Edward H. Clark
Richard N. Close
John E. Cranch
Clement A. DeFelice
Richard E. Fang
John F. Faulkner
Robert J. Feeney
Donald A. Forsyth
John F. Forsyth
Nelson W. Grabenstetter
Arthur M. Holtzman
Robert B. Houck
Robert E. Kennedy
Gordon H. Kester
Myron W. Klein
Richard T. Kramer
Warren Kunz
Herbert A. Lautz
Otto C. Layer, Jr.

William P. Hagenbach
Richard R. Haig
Walter H. May
Robert J. McMahon
Gerald D. Meyer
Elwyn M. Montfort
John F. Murphy
Leonard W. Niedrach
Donald A. Norris
Arnold J. Pehta
Roy J. Philipp
William J. Raab
George Rentoumis
David D. Robinson
Philip H. Rogers, Jr.
Mark R. Rosenzweig
Jack H. Rutz
William J. Scheerens
Robert J. Schier
Edward R. Schongalla
Richard Secrest
William Stepka
Rodney T. Swain
John W. Tarbox
George C. Trombetta
Henry S. Vyverberg
Robert H. Weiser
William A. Wheeler
Harry C. Wiersdorfer
George Q. Williams
William Yates

1944

Robert C. Gray
Class Agent

Ralph Ameele
Howard E. Bacon, Jr.
John E. Barber
David W. Bareis
James E. Beach
James R. Beall
Charles A. Bergerson
Griffith Bowen
James G. Brandetsas
William A. Bramley
Vernon A. Breitenbach
William J. Carnahan, Jr.
Carlos A. Chapman, Jr.
Franklin Clapper
Carl J. Claus
Donald Clough
J. Monroe Cole
Donald N. Curtiss
Albert O. Daniels
Patrick J. DeCillis
Peter J. Drago

Lucille Allen Dewey
Frances DeFresco Di Roberto
Dorothy Wallace Drosier
Charabelle Williams Dubois
Charlotte Woods Elkind
Jessie French Engan
Louise Hediger Engel
Arlene V. Fritz
Carol Farnum Gavett
Margaret Kall Gugel
Mildred Myers Gunther
Julia Page Hafner
Pauline Hansen
Catherine Linehan Heier
Elaine Burk Hey
Helen Aude Hightower
Marjorie Park Hile
Janice Miller Hill
Elaine Fischer Hoffman
Jeanette Riley Hunt
Joyce Mann Hursh
Doris Robinson Jones

Martha Bolles Keith
A. Mischler Kraemer
Joan Lane
Elizabeth Krihak Lansdale
Mary Firra Leahy
Theresa Marotta Livingstone
Rosemarie Fay Loomis
Antoinette Dellaira Loysen
Nancy Jones Lyke
Esther Levering MacMullin
Joan MacLean Mahoney
Frances Galvin Miles
Fannie Miller Mindel
Mary Dalton Morgan
Suzanne Naruse
Irene Nowak
Marjorie Stern Nussbaum
Nancy Farnum O'Dea
Shirley Owens Palmer
Jane Roberts Pastel
Helen Auringer Reis
Jean Ellen Ross

Ruth Bergman Sandler
Mary Elaine Sears
Margaret Wallace Sexton
Dorothy Cochran Shaw
Barbara Winebrenner
Shepard
Barbara Stevens Shirey
Shirley Stein Sigel
Pattie Watkins Simpson
Elva Yawger Smith
Ruth Krautwurst Sorensen
Patricia A. Spencer
Joy Ann Cohn Starr
Jane M. Stellwagen
Doris MacRae Stone
Patricia Kelley Summers
Mildred A. Tausch
Elizabeth Larson Tellier
Martha K. Trytten
Barbara Groth Vasselli
Betty Eisenberg Wejman
Ernestine Blauw White

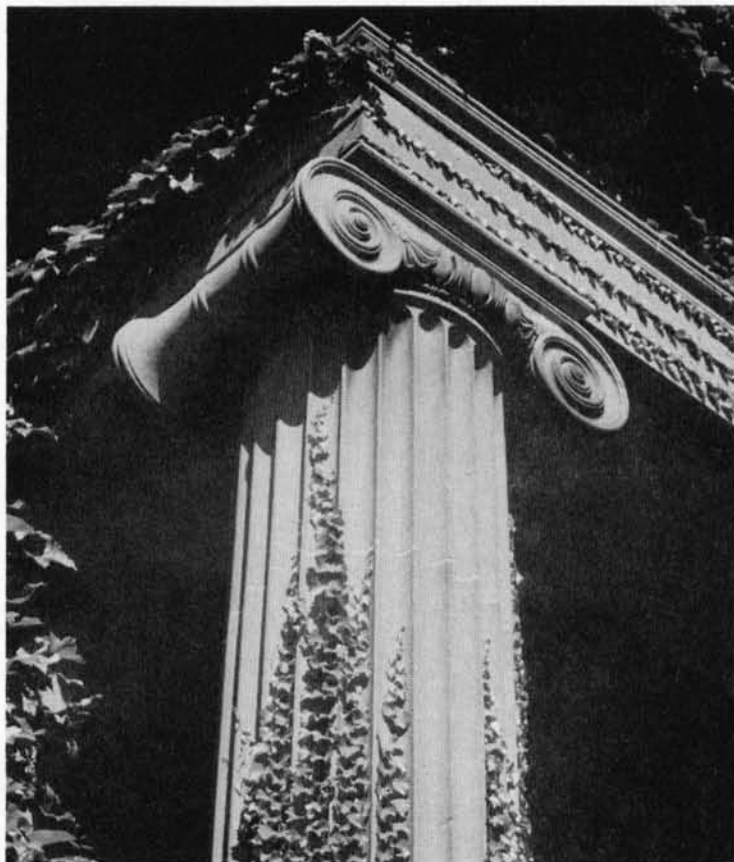

William L. Engan
J. William Gavett
Alfred Ginkel
Frederick J. Halik
John G. Hamilton
John W. Hamilton
John W. Handy
Warren T. Heard
William C. Henion
Robert Hills, Jr.
Robert J. Hoe
John M. Keil
Jack W. Kennedy
Robert E. Kesel
G. Edwin Kindig
John A. King
Donald R. Koerner
Richard Kriebel
August A. Kuhn
Edward A. Langhans
Jack W. Leet
Jerold S. Marks
Robert E. Marks
W. Randolph Mason
Gordon McCowan
Donald B. Miller
William G. Moir
Donald E. Newnham
Victor A. Noel
William Robert Nolan
Richard J. Nowak
Dean H. Parker
Frank Rattner
John W. Simpson

Raymond E. Speth
Gardner W. Stacy
Joseph F. Stauffer
William D. Stewart
E. Gregory Thomas
G. Harold Tishkoff
Maurice L. Townsend
Frederick A. Wiedman
Mitchell T. Williams
Boris Yovanoff

1945

William P. Ewald
Class Agent

Irving R. Abel
Frank F. Allen
Irving J. Baybutt
Robert E. Bergner
C. S. Bergstrom
E. Payson Clark, Jr.
Rae A. Clark
Eldridge S. Cole
Richard F. Eisenberg
Alfred Feinman
David T. Fitzelle
Edward D. Fuoco
Allan Gates
Hyman Goldberg
John M. Harris
Robert F. Hause
Marvin J. Hoffman
Stephen A. Jones
Jerome E. Korpeck
Ralph R. Lobene

Richard C. Mack
Alexander G. Major
Edward H. Marks
Edward A. Mason
Marcus W. Minkler
William L. Parry
Eric H. Phinney
Jack E. Presburg
James P. Rizzo
William F. Scherer
James L. Secrest
Henry C. Senke
Walter P. Siegmund
Myron S. Silver
Herman H. J. Stoll
Clifford E. Swartz
Julio J. Taddie
Hendrick C. VanNess

1946

Charles B. Gray
Class Agent
H. Curtis Barber
Gorman L. D. Burnett
Mark O. Camp
Earl S. Christman
Joseph M. Culotta
Robert E. Curtis
Myron F. DeWolf
John M. Dinse
Thomas L. Dinsmore
Arthur H. Dube
Frank K. Faulkner
James K. Feely

Women's Division

LaVerna Miller White
Ruth Woodcock Willet
Doris Child Woodridge
Lois Clark Wright
Mary Jane Wurmer
Phyllis Ludwig Zillman

1948

Helen York Koch
Class Agent
Margaret Brant Adams
Jane Harding Albee
Mary Anne Kennedy Angell
Jean Hall Apetz
Joan Fitzgerald Bayer
Joanne Bailey Beyerlein
Mary Proctor Bissett
Shirley Allart Blackett
Phyllis Miller Boughner
Gretchen Thomas
Brucilacchio
Esther Harvey Bumpus
Anna Roberts Bundschuh
Alice Nemetz Castner
Kristin Gustavsen Cook
Kathryn Sanney Cotner
Virginia Haggerty Davis
Ellen Pierce DeWolf
Shirley Blair Dodenhoff
Lois Mann Easton
Audrey McKissick Fernandez
Evelyn Fleisher
Jane Snyder Frederickson
Sophie Bergman Gastel
Martha E. Gibbs
Vera Semanko Grant
Ferne B. Grey
Pauline Faulkner Handy
Gertrude Melville Hart
Helen Parry Heath
Evelyn R. Hessler
Denise E. Hirshfield
Sister Carol Hoehn
Shirley Woodams Hoestery
Audrey Fitch Hubbard
Lily Roberts Ireland
Madeline A. Kennedy
Ruth Rickers Klemmer
Janet Markham Koszalka
Joanne Landers
Rose Velie Lanni

Eleanor M. Lofthouse
Patricia Perry Mauro
Carol Pfeleger McKeehan
Doris Yetra Michaelson
Ferol J. Montgomery
Eleanor J. Muhs
Beatrice Sayuri Nakahata
Rose Mary Shevchuk O'Brien
Beth Bishop Odell
Hope N. Ohashi
Constance Gordon Oriani
Dorothy Rosenberg Passer
Kate Watkins Pratt
Jean Rathjen
Jean Parsons Ross
Maryella Helms Ruth
Kathleen Zismer Saxe
Ruth Carroll Smith
Joan Thurston Spear
Mary Elizabeth Stewart
Claudia Elliott Sturman
Irene Tillim
Elizabeth Griffith Titus
Jean Hunter Tomat
Virginia King Turner
Florence Kremer Wecksler
Janet Bagley Williamson
Margaret Morian Willis
Barbara Peters Winn
Kathleen Wilkins Woodams

1949

Joan Epstein Shulman
Class Agent
Joyce Gitelman Barrow
Lynette Rylea Bolger
Edna Louise Madden Brown
Gwen Ingersoll Bush
Mary Bruckel Cole
Margaret Zacheiss Cook
Betty Neracker Cook
Irmabeth Good Dittmer
Joan LaForce Durkin
Velma Cavagnaro Durland
Susanne Behrendt Esan
Jean Morrell Evory
Elizabeth C. Faris
Jean Hart Fritts
Jane Mosbrugger Gillem
Gloria Gerber Goldberg
Ethel McDonald Graves

Shirley Kelly Griggs
Norma Schaller Guyon
Miriam Harnish
Adele Harmon Heffer
Phyllis Kroemer Henderson
Margaret Hoff
Eileen B. Kern Howard
Margaret Connell LeVan
Christine Slocum McCoy
Shirley Stevens Miller
Nancy Carlyon Millett
Joan Sturdevant Mohney
Rose Moukous
Mary Segar Myers
Millicent Price Neese
Jane Lois Nelson
Joan Henner Nolan
Esther Lee Northrup
Jean Shaver Pack
Muriel Nixon Rising
Patricia A. Rohrer
Eleanor Jennings Savastano
Elizabeth McFadden Schulte
Lois Bennett Sheats
Gertrude Saperstone
Sheinfeld
Jane Tatlock Shurts
Catherine Johnson Siebert
Hester Margaret Smith
Arlene Peterson Spinell
Shirley Knoeckl Storey
Betty Mae Valenta
Phyllis Van De Walle
Margery Leet Wemyss
Elizabeth Evans Wheeler
Jean G. White
Lois Kuchman Williams
Anne Miller Wormer
June Friedman Zeger

1950

Betty Brownell Pitts
Decade Chairman
Nancy Henderson Michel
Class Agent
Jeanne Cramer Armstrong
Rita Childs Baas
Jean Rockowitz Ballou
Mary Vanselow Barry
Jean VanRiper Bayless
M. Bramble Bender
Charlotte Williams Benedict
Mary Sanders Bloom
Joan Osborn Brown
Charlotte Cook Brown
Ann Maggio Camelio

Gertrude Blackwood
Cotanche
Louise Allen Crain
Dorothy Hill Crim
Helen Baker Crouch
Elizabeth Stell Curtis
Jean A. Dimond
Bette Wadsworth Dischinger
Harriet Doty
Mary Lou Keck Eckert
Gisela Cloos Evitt
Beverly Rose Fedoryshyn
D. Geier Finegan
Elizabeth Babcock Fisher
Diane M. Fleishman
Patricia Monfredo Furey
Anne Thalheimer Futterman
Anne Corcoran Geier
Vera Grunthal Gleason
Beverly Gobel
Madeline Goldstein
Joac Graham
Shirley Morrison Gray
Elizabeth Chapman Hall
Helen Worthington Hemmer
Jean Cutler Henty
Barbara Ferrell Hill
Virginia Gilbert Hoestery
Nancy Yanes Hoffman
Cynthia R. Holt
Carol Ernst Hopkins
Marion Levering Hubbard
Shirley Cowles Jacobs
Mary Martha Dowd Jacobs
Margaret Wilson Jensen
Claire King Johnston
Roberta Klein
Barbara Smith Kracht
Mary Rose Lake
Janet Riggs Langdon
Mary Noryt Leene
Dorothy Lind
Marion Lind
Mary Lee Monroe Littell
Natalie Holmes Mackintosh
Jean Boutin Malcolm
Carol Blackwell Mapp
Joan Meister
Jane Finch Mills
Mary Adams Moore
Ruth Betz Morrison
Jane Colahan Mullen
Ethel Alice Nelson
Mary Lou Renick Nickles
Virginia Collier Oakes
Virginia I. O'Toole
Dorothy Barcham Otto

Barbara Longstaff Outterson
Ruth Stiens Parr
Marie Hoadley Pletenik
Jean MacMullen Putzier
Marjorie Sauerbrey Quade
Phyllis Cary Rose
Ruth Swanker Sauer
Mary Louise Scanlan
Helen Schantz
Margaret Soble Sklarsky
Virginia Neel Skuse
Ellen Flaum Stempel
Elizabeth Pratt Stewart
Marylin Johnson Still
June Levin Stornelli
Barbara Perkins Stuart
Ruth Clapp Van Buren
Doris J. Waring
Marie Ostendorf Wells
Eiluned Jones White
Katherine Hurl Young
Alice Davis Zloth

1951

Holly Koch Elwell
Class Agent
Ruth Saltzberg Aisenberg
Nancy Fisher Alley
Lois M. Anderson
Beverly Czerkas Andersen
Barbara Ball
Anita Brooks Bennett
Sally Black Bierbaum
Barbara Schneider Bitler
Doris Blades Black
Mary Form Bobinski
Elizabeth A. Bramer
Lee Willoughby Brumet
A. Lunette Campbell
Marcia Paley Camac
Arlene Downey Coco
Louisa Bliven Coffin
Betsy Cohen
Jean Ritchie Cooper
Barbara Henderson Cope
E. Christine Costley
Carol Rupert Doty
Linda Fabry Farley
Marjorie Adams Gearhart
Gale Morrison Glenn
Norma Gibson Griffith
Martha C. Haines
Elizabeth Guthrie Hall
Barbara Williams Haggie
Joann Krivin Heiman
Barbara Campbell Howd

Joan Sigler Hujar
Helen Drew Isenberg
Mildred B. Kantor
Elizabeth Reichard Kelsey
Katherine Connell Koch
Ann Davies Lamb
Charlotte Ann Lane
Dorothy Nothhard Leidig
Marion Jean Maracle
Grace Hicks Mastin
Shelagh MacPherson
Maxwell
Anne Kendrick McNabb
Sallie Melvin
Mary Meyeserian
Carol Adams Mikonis
Sally Gaus Miller
Mary Louise Murphy
Patricia Costello Norris
Constance Young Peterson
Diane Rathjen Rock
Jane Norton Rosa
Barbara Berkowitz Rubin
Mary Meltzer Russell
Lucille Boeltz Rutz
Sarah L. St. Helens
Marjorie B. Schlosser
Emily A. Scinto
Helene Weste Scribner
Elaine Aser Sigler
Eileen Churchill Slocum
Joann Paul Sokol
Jeannene Lyon Tylee
Virginia Castillo Walker
Deborah E. Weilerstein
A. Bartlett Weiss
M. VandeCarr Wideman
Jane Bang Williams

1952

Joan Klein Brauer
Class Agent
Lydia Test Abbott
Cynthia Farnum Bakemeier
Ellen Bear Becker
Nancy Conner Benson
Elizabeth Brown
Blankenship
June MacNabb Cason
Jean Foster Clarke
Beverly Ray Coope
Lois Anita Debes
Arlene Dempsey Dennis
Jo Anne Hickman Duke
Virginia Odgen Fenn
Janeen Lane Fowler

Men's Division

Axel R. Freed
Peter G. Gleason
Alfred C. Goetz
Louis Goldberg
Peter L. Gucker
Edward Gunther
James T. Henderson
Robert E. Hyatt
Robert R. Jones
Werner Kunz
Bruce M. Lansdale
Frederick R. McKeehan
John H. McKeehan
James D. McMahon
John R. Melin
Salvador P. Perez
Howard Platt
William O. Robertson
Edward J. Roche, Jr.
Edwin D. Savlov
Hugh F. Schaefer
Gordon Shillinglaw
Everett Shocket
David M. Smith
Dura W. Sweeney
Russell M. Tilley
Theodore F. VanZandt
Theodore S. Woerz
Duncan C. Wormer

George F. Harris
William T. Hart
Warren M. Haussler
Munro K. Haynes
Carl R. Honig
William G. Howe
Robert E. Hubbard
J. Edward Jackson
Robert Barton Kaman
James F. Kinney
Norman A. Lempert
Joseph G. Mack
Noel T. Maxson
Charles W. McAllister
Stephen Michel
Charles F. Moreland, Jr.
Donald S. Nash
Andrew H. Neilly, Jr.
Joseph C. Nelson
Robert C. Pugh
Thomas E. Putnam
Warren S. Richardson
Corwin L. Rickard
Henry W. Sakrison
Sylvester J. Sanfilippo
Richard Harold Saunders
Karl F. Schoch
Leo F. Smith
John D. States
Franklyn H. Taylor
Thomas S. Tibbs
Bruce Till
Shaffer Truax
George E. Verity
David H. Walworth
Daniel E. Wertman

1948

Donald A. Koch
Class Agent
Louis Aikins
Leonard Altimari
John H. Anderson
Theodore Auerbach
James K. Avery
Graydon Bailey
Curtis J. Berger
Norman W. Blake
James W. Blumer
Richard Bowllan
William C. Britton

Dominic F. Bronte
George A. Brown
Henry E. Byers
John W. Castle, Jr.
Joseph M. Claparols
Edwin Ivan Colodny
Robert G. Cook, Jr.
Richard Gosner Creadick
Harry N. Cripps
Robert J. Currie, Jr.
Perce B. Day
Harold L. Dillenbeck
William R. Dirksen
James Ernest Dubois
David D. Dudley
William E. Easton
John D. Fasset
Robert P. Fedder
Donald C. Fisher
Alvin C. Foster
Arnold Gietz
David C. Gilkeson
Allan A. Gilman
John W. Guyon
David A. Haller, Jr.
Joseph D. Helwig
Irving Hollander
C. David Hollenbeck
John D. Hopkins
Walton Howes
Henry Joseph Kirsch
Arden O. Lea, Jr.
Norman A. Levin
Henry A. Martin
Weston S. McKane
Robert E. Moore
George R. Morrison
Eugene J. Moscaret
Harry F. O'Neill
John J. O'Neill
Clifford Orman
Daniel Owerbach
Philip F. Peterson
Sheldon Phillips
Hugh McLean Pratt
Frederick J. Raible, Jr.
Robert O. Richards
Gerald R. Rising
Golden D. Romney
Robert S. Rosborough
Fred B. Rothell
John Joseph Ryan
Donald Sand
Raymond A. Schneider
Ross C. Scott, Jr.
Robert J. Scott
Donald L. Severe

Donald K. Smith
Richard B. Smith
Andrew Stalder
Donald W. Still
Robert G. Sutton
R. Dale Sweigart
Roger Tengwall
David J. Whalen
James B. Williams
Burt Wixson
Howard G. Womack
William W. Young
Roger W. Zaenglein

1949

H. Scott Norris, Jr.
Class Agent
Hugh S. Adams
Richard Altier
Donald W. Bailey
Andrew N. Baker
Zygmund J. Bara
Donald M. Barnard
Donald P. Beattie
Paul J. Bourgeois
Joseph Richard Brady
Robert J. Branigan
James K. Brobeck
Saul Z. Cohen
William S. Cook, Jr.
Edward William Corsetti
Stewart T. Cottier
George L. Dischinger, Jr.
Robert H. Eisenberg
Paul J. Eisenheimer
Louis R. Epstein
Michael Fedoryshyn
Robert J. Ferris
J. William Fisher
Jackson L. Fleckenstein
Donald P. Fox
Alfred J. Freeman
James D. Friert
Jay Marc Friedman
Kenneth J. Fuoco
David Ramsey Gair
Richard A. Garnish
Joseph P. Gastel
Richard E. Hawes
Robert J. Heier
Howard F. Hoestery
Robert J. Kanka
Ronald A. Kraftschik
Leo J. Krolak
Arthur D. Ladds
Carl F. Leavens

Austin R. Leve
N. M. Lieberman
Joseph G. Liska
Paul W. Ludwig
Kenneth M. McNeill
Martin E. Messinger
Kenneth F. Meyers
August Miale, Jr.
Robert Miles
John W. Mills
Winthrop G. Morrison
William P. Myers
Harry R. Nickles
Daniel W. O'Dell
Frederick G. Ostendorf
Robert W. Peelle
James W. Pelton
Richard A. Pettinger
Charlton I. Prince
Henry S. Reuter, Jr.
Edward M. Rex
Robert K. Rickard
William B. Sabey
John E. Schlauch
David Schreiber
Stuart E. Smith
Donald B. Tatlock
George S. Terry, Jr.
R. Bruce Thompson, Jr.
Donald E. Tuites
Howard W. Vogt
Charles E. Wheten
Grosvenor S. Wich
Warren F. Williams
Roger D. Williamson
Paul K. Wittig
George F. Wooster
Warren R. Zimmer

1950

Daniel Lanni
Decade Chairman
Charles F. Greeno
Class Agent
John V. Adkins
D. Hugh Albee
Neil L. Alexander
Richard M. Altman
John H. Appel
Dean B. Arledge
Thomas Armstrong
Edward C. Atwater
Harold J. Auburn
Wilbur Eugene Ault
John C. Baas

Douglas P. Baird
Richard D. Barley
Donald R. Barry
E. Karl Bastress
Harold H. Baxter
Edward J. Beikirch
Arthur C. Bennett
Glenn M. Berggren
Alfred L. Bloch
Irwin S. Booth
William H. Bosworth
Richard D. Brightman
Edward S. Brown
Robert C. Bruton
Isadore Caplan
John J. Castellot
Kenneth B. Chase
Norman Chodosh
John W. Clark
Stanley S. Clarke
Richard H. Coates
James G. Cotanche
Robert S. Dean
Donald W. DeMott
William J. Deyle
Robert M. Dine
William Dodenhoff
Raymond J. Doughty
James G. Dox
Norman S. Drake
John W. Dreier
David J. Dupre
Glen C. Durkin
Richard W. Eckler
Vernon G. Eisenbraun
Ingvar E. Eliasson
Jay M. Erlinger
Norman W. Farnham
Robert B. Faroo
Frank Ferrara
Robert W. Fertig
Robert J. Fisher
Charles B. Frame
Lee C. Fridd
William C. Gamble
Eugene J. Gangarosa
Carl W. Garland
Joseph Gattuso
Robert P. Gehrig
John S. Geil
Raymond H. Gerber
Albert C. Giesselman
James F. Glenn
William E. Goetz
Arthur W. Gourley
David M. Gray
Robert E. Greenfield

Marion Becher Francis
 Anne Stewart Frost
 Shirley Gantz Garvin
 Elli Wurzbarger Gupp
 Joan Asher Henley
 Helen Kleinhenz Hill
 Margaret Holmes Jules
 Hazel Uttley Lane
 Thelma Bierwagen Lyman
 Barbara Wickenden Marks
 Doris Urbach Melman
 Marilyn Adler Miller
 Elizabeth Cockrell Minetree
 Barbara Johnson Murphy
 Marilyn Kehrig Nahabetian
 Amelia Lupe Owen
 Betty Brownell Pitts
 Elizabeth Lingeman Popper
 Virginia Curran Shipman
 Frances Levin Sisson
 Marjorie Allison Smith
 Mary E. Cone Snyder
 Marie Burkhardt Sorel
 Nellie Kenien Spits
 Anne Morgan Stadler
 Martha Holcomb Van Zile
 Marion H. Weber
 Vera Spoor Wheten
 Catherine M. Wilson
 Anna Bater Young

1953

Janet Bon Fedder
Class Agent
 Norah M'Gonigle Barcay
 Jane Torr Bissell
 Margaret Aikens Brady
 Emily Dye Cassebeer
 Carol Pufeles Cohen
 Carolyn A. Cramton
 Barbara Bailey Credon
 Shirley Winfield Doolittle
 Joan Espen Dowling
 Ruth Fisher
 Elizabeth Pious Graham
 Beverly Rebmam Harlow
 Shirley Stam Heeks
 Mary Henry Heinrich
 Joyce Marie Hines
 Jose Betty Leone Hoffman
 Helen M. Kansas
 Florence C. Kille
 Claire Forster Latham
 Anne Woodams Levering
 C. Joan Doyle Lieb
 Janet E. Maney

Joan Bell Marden
 Dorothy Ray Marengo
 Doris DeLong Morgan
 Margaret Neubrand
 May Humm Payne
 Nancy Holcomb Peterson
 Ruth Maier Phelps
 Jane Tector Reilly
 Willetta C. Riley
 Mary Ellen Russell
 Bertha Meisel Santirocco
 Nancy Knoblock Simler
 Eleanor Lindahl Smith
 Evelyn Karla Sokolowski
 Joanne Niles Stoller
 Jane Gouverneur Ten Eyck
 Madeline Abbot Thomas
 Enis Adele Versaci
 Mar-Le Maillan Wendt
 Catherine Yaeger Zukosky

1954

Sally Ann Slayton
Class Agent
 Priscilla Smith Armstrong
 Adair H. Bartholomew
 Bernice Jameson Belt
 Marion Bayer Caulkins
 Sarah Johnson Cloughly
 Charlotte Bloom Cohen
 Ruth Richardson Collier
 Sally Joanne Crump
 Mary Healey Donnelly
 Carol Catherine Dowd
 Frances Rowe Dowling
 Patricia Gajewski Dreyfuss
 Dorothy Exley Erickson
 Joan Campanella Fama
 Mary Lou Doerflinger Farr
 Julie Ann Fay
 Cornelia Kuhlman Fulton
 Betty Leahy Goldstein
 Madelyne Welshon Greaves
 Mary Jane Mack Healy
 Shirley Kurucz Horbatuck
 Barbara Jane Jacoby
 Phyllis Schwartz Kasdin
 Elizabeth G. Kleiber
 Helen Foley Knapp
 Melpomene Koukides
 Natalie Frohman Leffert
 Gertrude Boslov Lieberman
 Carol A. Miller
 Winona Holmwood
 Montgomery
 Cynthia Esther Morse

Joenne Piatt Murano
 Phyllis Buell Nye
 Isabelle Guenter Ohlweiler
 Harriet Word Peters
 Ann Hurlbut Prentice
 Katherine Gilmer
 St. Phillips
 Joan Frosell Schuyler
 Nancy B. Seward
 Dorothy Thompson Simpson
 Helen Renick Welty
 Faith Wright
 Dama A. Zefers

1955

Donna Linfoot Dewar
Class Agent
 Miriam Seligman Ageloff
 Mary Haskins Atkinson
 Helene Reiser Baskin
 Mildred C. Bigelow
 Pauline Pommerenke
 Braiman
 Dorothy McCarthy Brennan
 Mary Schotland Castellion
 Edith E. Celette
 Claire Kremer Chace
 Florence Sokolski Cox
 Betty Denick
 Joanna R. Donk
 Patricia Kraut Fleischer
 Joan M. Fuller
 Nancy A. Gannon
 Abby Schlein Greenberg
 Ann Kelley Guiffre
 Sarah Hess
 Ann Putnam Hetherington
 Betty Selkirk Hine
 Mary Lou Hinkel
 Ellen M. Joachim
 Vivian Horn Lafontaine
 Bernice Green Lange
 Dale Goldsmith Lindstrom
 Patricia Pulver Look
 Carol St. Clair Lowe
 M. Gail Hodgins Lucker
 Carolyn McCamey
 McPherson
 Joan Abel Moses
 Priscilla D. Nych
 Blanche J. Peets
 Jeanne Hamilton Rathjen
 Miriam Sher Rogachefsky
 Terri Feinglass Ross
 Julie Keyser Sanford
 Dorothy H. Schaer

Evelyn E. Schutz
 Joan Davidson Stephens
 Cynthia Dunbar Stevenson
 Jean Cason Strickholm
 Carol Lewis Turner
 Nancy Smith Ursprung
 Phyllis Owens Weber
 Beatrice Peh-li Wei
 Diana Smith Wrench

1956

Sally E. Miles
Class Agent
 Marilyn Rouse Abbey
 Dorothy Doble Better
 Pauline Hughes Blossom
 Elizabeth A. Brinkman
 Lucille Ann Bruce
 Carol A. Carpenter
 Myra Somerville Carrier
 Althea Milbank Cochran
 Anne Stevenson Cochrane
 Ann Klefeker Doane
 Marilyn J. Ernest
 Christine Gratto
 M. Patricia Hathaway
 Sally Smith Hercher
 Anna Morlang Karrash
 Mary Dysart Kirchner
 Cynthia Grissom Letarte
 Marilyn J. Light
 Jeanne Miller McIntosh
 Mary Boat Miller
 Barbara Ann Oakes
 Gail Ann Pettit
 Sophie Brody Ravin
 Arline Peters Schlueter
 Josephine M. Schramm
 Veronica Norton Smith
 Ann Dalrymple Stanford
 Ann Leland Stewart
 Sandra Taddune
 Livonia B. Westcott
 Joan Fay Zabadal

1957

Joan E. Grant
Class Agent
 Concetta Marie Angeli
 Jessica Angell
 P. Kathleen Bear
 Judith Elizabeth Benz
 Marilyn G. Bickle
 Claire Frances Buckley
 Louise Carmen Burton
 Sally May Child

The world judges the right of a college to seek the cooperation of others in planning for the future by the extent of the support accorded to it by its own alumni. An institution that cannot rally to its financial assistance the men and women who know it best is in a poor position to ask assistance from any others. What the alumni give is important; that they do give is indispensable.

CHARLES W. ELIOT
*Former President,
 Harvard University*

Patricia Kelly Cusack
 Roberta Allbert Dayer
 Carlena Matthews DeDeyn
 Gail Detgen
 Shirley Abbott DeVries
 Cynthia H. Down
 Roberta Gay Eisman
 Sandra Beckman Fitterer
 Doris J. Gardner
 Sally Grimes Hahn
 Suzzan E. Hawes
 Gail D. Hitt
 Marian Anne Jacobs
 Anne S. Kahl
 Eva I. Kataja
 Georgia Katz
 Barbara J. Keady
 Elizabeth Flora Klaver
 Gail Thomson Klein
 Gwendolyn Smith Lansky
 Lawrence Putnam Leger
 Terry Williams McAmmond
 Janet Anne McCraig
 Mona Abramson McGurk

Jane Radigan McNabb
 Mary Louise Myers
 Beverly Ann Myers
 Carol Ann Nichols
 Ellen Louverna Oldier
 Norine Galo Orsini
 Joyce Tolf Petz
 Jane Portman Phelps
 Beverly Gail Roberts
 Linda D. Robinson
 Kay Hatton Ryder
 Margaret Evans Scher
 Carol Smith
 Toby Susswein
 Judith Kantack Temperley
 Grace Adele Vallier
 Ruth VanLare
 Joanne Mathes VanPatten
 Merle Weiss
 Marian A. Werner
 Grace Belle White
 Edith Ann Wingate
 Shirley Wolitzky
 Janet Marlyn Yahn

Arthur J. Grimaldi
 John G. Hart
 Robert E. Heath
 Ralph H. Henty
 Marvin W. Herrick
 Rolla B. Hill
 Thomas E. Hoffman
 A. Donald Hopkins
 Robert L. Hopkins
 Kenneth A. Hubel
 J. S. Hursh
 Thomas C. Iaia
 William C. Ingersoll
 Harold N. Johnson
 Ray C. Johnson
 R. H. Johnson
 Russell D. Johnson, Jr.
 Richard F. Kaiser
 Harold Kaplan
 John R. Keagle
 Clement W. Knight
 Thomas R. Koszalka
 William Kotary
 Stephen Kowba
 Justin E. Lacy, Jr.
 Daniel G. Lanni
 William A. Leet
 Eugene E. Leidecker
 David A. Leidig
 James G. Lennox
 Thomas F. Lodato
 Charles E. Lorson
 Abraham Manevitz
 Thomas W. Mapp
 Guido V. Marinetti
 Donald P. Marston
 William J. Martz
 Donald W. McClellan
 George J. McKelvey
 Robert G. Metzger
 Howard J. Meyer
 Louis H. Meyer
 Roger D. Moore
 Thomas D. Mullen
 Anthony J. Nardone
 Robert B. Ogden
 Donald J. Parker
 Theodore Pella
 Edward T. Pesch
 Donald E. Pickett
 William M. Pierson, Jr.
 Robert Polumbaum
 Arthur Principe
 William U. Pulsifer
 William D. Randtke
 Herbert F. Rapp
 John L. Remington

Eldon J. Renaud
 Marvin J. Renner
 Paul E. Richardson
 Albert E. Rosenbauer
 Richard G. Ross
 Nicholas Santoro
 James B. Savage
 James F. Scheible
 Truman G. Searle
 Paul W. Seely
 George B. Seligman
 Harry Shrier
 Thomas F. Siebert
 Charles D. Smith
 Donald L. Smith
 Frank G. Smith
 Howard O. Smith, Jr.
 Marvin L. Smith
 Irving Starr
 Charles W. Statt
 W. J. Stuber
 William E. Sweetman
 Erick N. Swenson
 Gabriel Tiberio
 Marvin Trotter
 Gale E. Tymeson
 Charles H. Wadhams, Jr.
 Eugene J. Welch
 John M. Wermuth
 Lawrence F. Witherow
 Robert J. Worbois
 Robert G. Yeager

1951

Donald Bleier
Class Agent
 Robert O. Angell
 James E. Anthony
 Milford P. Apetz
 Richard W. Appel
 Donald F. Belt
 Guy B. Bennett
 William F. Beveridge
 Leonard J. Biracree
 George W. Bitler
 James O. Blanton
 Herbert S. Block
 Wilson D. Bond
 Allan J. Bruff
 Norman Brill
 Edward L. Bronstien
 Donald B. Brown
 Harold A. C. Bumpus
 William E. Burgess
 John J. Callahan

William R. Carlton
 Roger Lee Cason
 Robert E. Castaldo
 Jack R. Caulkins
 W. Bromley Clarke
 Franklin Paul Cobb
 Charles G. Cochrane
 Peter Cohen
 Angelo A. Costanza
 Robert F. Cunningham
 Milton P. Darcy
 R. Bruce Davey
 William H. Dean
 John C. DeMocker
 Lawrence R. DeVitis
 John M. Donohue, Jr.
 William H. Dumbaugh, Jr.
 Richard L. Dunham
 Robert W. Erb
 Harold L. Esterman
 Glenn C. Fowler
 Edward E. Gartland
 Hugh L. Garvin
 David H. Geschwind
 Peter E. Graf
 Robert E. Grammer
 Robert G. Greenler
 Alfred D. Heggi, Jr.
 Richard J. Helmkamp
 Robert W. Hendricks
 William K. Heron
 Richard H. Hoefel
 Charles E. Hogan
 Frank H. Howd
 Frederick G. Howland
 F. Kay Huntington
 Elliot F. Jaquith, Jr.
 R. Tenney Johnson
 Arthur G. Keegan
 Harold C. Kellogg, Jr.
 Jay T. Last
 Ralph W. Leurgans
 George A. Lombart, Jr.
 David MacKenzie
 Gilbert D. Malerk
 John R. McGonigle
 Charles T. Meadow
 Norman A. Miles
 Raymond F. Newell, Jr.
 Harvey M. Nusbaum
 William T. O'Brien
 Frank B. Ozmum
 Donald A. Parry
 Donald W. Pearson
 Constantine F. Philips
 William C. Piarulle
 Robert H. Quade

John E. Rodwell
 Michael M. Roiger
 Arthur H. Rosen
 Robert C. Saintry
 Francis J. Santini
 Arthur K. Satz
 Roy D. Seifert
 Miles H. Sigler
 Stanley T. Smith
 Robert I. Steinberg
 Donald E. Stocking
 Berge Tatian
 Russell A. Temple
 Brent M. VanVleet
 L. Burrows Vought
 Donald R. Whitney
 Bruce R. Williams
 Charles T. Willis
 Donald W. Winters
 Warren H. Woerner
 Frank E. Wood
 William R. Young
 Dean R. Youngman
 Frank S. Zahniser

1952

William D. Bare
Class Agent
 A. Roy Auchinachie, Jr.
 Joseph T. Bagnara
 Edwin D. Becker
 Herbert A. Bell
 Merrill R. Benson
 Malcolm S. Black, Jr.
 Alan M. Bloomfield
 James J. Borror
 Arnold K. Brennan
 Robert P. Burbank
 Norman A. Burgess
 Lloyd Burlingham
 Michael J. Buzawa
 D. Bruce Cloughly
 Richard G. Cornell
 Robley E. Curtice, Jr.
 William E. Cusack, Jr.
 John A. Dietz
 Warren H. Dillenbeck
 Willard F. Emmons
 Philip K. Fitzsimmons
 Robert P. Frankenthal
 Andrew J. Graham
 Robert E. Grochau
 Ernest L. Happold
 A. Roger Hauck
 Robert E. Heeks

Guildford L. Isherwood
 David T. Kearns
 Donald B. Killaby
 Thomas R. Knapp
 David L. Kuehne
 Richard M. Lieb
 Lester H. MacLeod
 Robert N. McFadden
 Otto Muller-Girard
 Norman P. Neureiter
 Linus J. O'Connell
 C. Diehl Ott
 George E. Owen
 Donald H. Painting
 Richard C. Payne
 James T. Pitts
 James R. Randolph
 Robert H. Randolph
 William R. Rennagel
 Earl A. Richardson
 I. Carl Romer
 Edgar Rummeler
 Willard A. Sanscrainte
 Raymond A. Santirocco
 John F. Schroth, Jr.
 Burton G. Schuster
 Carl F. Schwind
 David C. Seelbinder
 Henry E. Snyder
 David B. Strong
 Lee Sylvester
 Vincent A. Tacci
 Roger A. Thompson
 John B. Turner, Jr.
 Jack E. Ursprung
 David D. Wallace
 Richard L. Weiss
 Stanley L. Wiener
 Joseph L. Williams, Jr.
 Robert J. Wilson
 Jerome J. Zukosky

1953

Heinz C. Altmann
Class Agent
 Alan David Adler
 Theodore Baldino, Jr.
 Kenneth Baron
 Henry H. Beckler
 John C. Bennett
 Seymour Berger
 Noel A. Blackwell
 Kent A. Blakeslee, Jr.
 Paul S. Brady

Hugh H. Breneman
 James W. Brennan
 John W. Brugler
 Lyle G. Bunville
 Peter Carrillo
 Robert A. Charron
 Paul D. Coleman
 Jules Cohen
 Walter A. Connolly
 Robert F. Depez
 Robert S. Dewar
 Arnold J. Dixon
 John F. Erbland
 David M. Erickson
 Joseph A. Federico
 Rufus E. Fulreader
 Edward W. Garfield
 Peter J. Genga
 Gordon R. Griffin
 Raymond J. Hasenauer, Jr.
 Donald R. Hauler
 Louis Hawes, Jr.
 Wilbert G. Huch
 William D. Hulbert
 Mark D. Hull
 John P. Hummel
 Donald F. Istvan
 Peter A. Jensen
 William E. Kriegsman
 Eugene C. Letter
 Lloyd H. Leve
 Mark M. Lewis
 James W. Lotocki
 Donald K. McKay
 Henry Metzger
 Hugh B. Montgomery
 D. Richard Neill
 Henry T. Oskamp
 Joseph S. Pagano
 John D. Parkes
 Juergen N. Peters
 Eugene P. Phelps
 George A. Piatt
 Gillis G. Pratt, Jr.
 Ray E. Rahn
 Henry Rie
 Murray I. Rosenthal
 Philip J. SanFillipo
 Roger E. Schwingle
 William E. Secor
 George R. Simpson
 Graham Wood Smith
 Charles L. Stephens
 Ernest R. Stettner
 Thomas E. Stetz
 I. Stacy Stevens
 Wolcott E. Stewart

Memorial Gifts

<i>Contributor</i>	<i>In Memory of</i>
Mary Sheldon MacArthur Janet Strong Jameson Theodore Sheldon	<i>Henry Strong—1854</i>
Maude Nilson Crandall Nellie G. Knapp	<i>Trafton M. Crandall—1905</i> <i>Wheeler Allen—1912</i>
Esther Henckell Ratcliffe Fred A. Ratcliffe Esther Hale Saunders Aurelia Hillman Sanders	<i>Katherine Van de Carr—1919</i>
Norman A. Lempert Esther Hale Saunders Esther Henckell Ratcliffe Fred A. Ratcliffe	<i>Donald W. Gilbert—1921</i>
Esther Levering MacMullin Marion Levering Hubbard Alfred O. Ginkel	<i>Marion Henckell Levering—1919</i> <i>T. Richard Long</i>
Helen Auringer Reis Jean Conner Ferris Nancy Farnum O'Dea Lucille Allen Dewey	<i>Mary Jean Finnegan—1947</i>
Dorothy Cochran Shaw Margaret Kall Gugel Margaret Greene Kindig Shirley Stam Heeks Carol Farnum Gavett James Harper	<i>Geoffrey Broughton</i> <i>Rebecca H. Kakinuma</i>

Men's Division

Melvin S. Stiles
Earl B. Stroup
Roger S. Welton
Donald P. Wichman

1955

Robert F. Horn
Class Agent
Peter Avakian
Charles A. Beeman
Elmer L. Bergstrasser
Karl Berkelman
Arthur M. Bernhang
Clifford H. Block
Robert A. Burch
Francis C. Cacciola
James D. Chace
S. Anthony DeDeyn
Benjamin S. DeYoung
Frederick K. Duell
Lee I. Edwards
Frank W. Eleder
David W. Epp
Joseph R. Gerbasi
John G. Gleichauf
James P. Goldfrank
George D. Goodrich
Seymour B. Goren
Frederick W. Hahn
John D. Harper
D. Michael Harvey
William G. Hine
James B. Hilbert
William C. Jennings
Paul Kenyon
James E. Kincaid
John J. Klein
Thomas W. Koch
Leslie R. Koval
George J. Landau
Carl Lauter
Arnold Lederman
John H. Letarte
Harold I. Machonkin
Joseph P. Mack
William E. Madison
Joseph F. Mathews
R. Bruce McPherson
Bruce H. Moses
Hiram Paley
Donald E. Paul
C. W. Brian Peoples
Stuart F. Platt
Samuel Rosenzweig
Donald C. Ross
Peter D. Russell
Edward D. Russell
Walter J. Rybacki
Albert B. Schultz
William J. Scouler
Robert B. Segal
Rene Sevigny

Thomas G. Shannon
John E. Shantz
Douglas A. Smith
Robert L. Stern
John E. Stoller
James E. Strom
William C. Tapley
Stephen R. Taub
Frederick W. Tausch
George F. Towne
Schuyler C. Townson
John C. Urbach
C. Richard VanNeil
James R. VanOstrand
Robert G. Wiltsey
Nathaniel Wisch
Ronald J. Wyatt
William D. Yule

1956

Robert A. Ghedi
Class Agent
Andrew L. Ageloff
Fred W. Armbruster
William L. Baker
Marvin L. Becker
Norman J. Blum
John Donaldson
Robert S. Fraser
Roger B. Friedlander
Marvin W. Gettner
Thomas L. Gibbons
William C. Goodlett
Albert M. Gordon
John W. Holland
Jack W. Howitt
Ralph H. Lane
Richard W. Leavitt
Richard D. Leonard
Seymour Lerner
Arnold L. Lisio
Gerald Lucovsky
John T. Lurott
Donald R. Messina
Charles A. Morrison
Thomas M. Older
William E. Powell
William Power
Edward A. Record
Mathew Rimmer
Richard A. Ryder
David F. Sahler
Carl M. Sheusi
Carl E. Silver
Jonathan L. Steepee
Robert C. Taylor
William C. Vail
Roy E. VanDelinder
Robert W. VanNiel
Irwin Wagman
William J. Wirthlin

1957

Robert E. Mates
Class Agent
Jack G. Aginsky
Norman D. Anderson
Charles B. Andrus
Everett S. Ascher
Ralph P. Barker
Leslie S. Blicher
William H. Braam
R. Craig Brown
Stanford Z. Burday
Kim J. Calvin
John R. Coleman
Edward W. Doane
Justin E. Doyle
Robert F. Edgerton
Solon I. Finkelstein
Robert R. Freeman
Anton A. Fuierer
Donald R. Gardner
James D. Greenfield
Thomas E. Guerdat
Donald N. Hadley
Frederic A. Herbst
William L. Holland
Richard E. Hughes
Raphael G. Jacobs
Robert C. Kelly
William J. Koeplin
Donald U. Kreppin
Harry Kroger
Richard R. Leger
David Michael Levey
Hinrich D. R. Martens
James A. Martin
James A. Marvin
Douglas Menzie
Donald H. Meyer
Edward Morrison
David N. Muirhead
Robert E. Mumford
Willard B. Olmstead
John R. Packard
Mark G. Perloth
John W. Sewell
Mark Sharnoff
Joseph D. Silverberg
Gordon H. Spencer
Morton A. Tanenbaum
Archibald A. Temperley
Donald R. Tickner
Edward R. VanPatten
Alan Ward
Charles D. Whittier
Donald Wiig
Charles W. Zimmerlein

Eastman

LEADING CLASSES IN EACH DECADE

(Based on Participation)

1924	33
1936	24
1945	25
1949	18

1923-1924

Dorothy Pund Allen
Decade Chairman
Belle Sernoffsky Gitelman
Class Agent
Hazel Miles Hughes
Ernestine M. Klinzing
Catherine Klem Martin
Florence Alexander
Schoenegge
Ruth Northrup Tibbs

1925

Catherine Rooney McDermott
Class Agent
Helen Wilson Ferris
Herbert Inch
Harriet Sauer Ott
Wallace A. Van Lier

1926

Ruth Walker White
Class Agent
Reginald Cory
Adelaide Fish Cumming
Marion Banghart Drew
Alice Wollston Fitch
Elizabeth Hazeltine Gibaud
Lucille Thompson Gruntler
Mary C. Keefe
Catherine Rooney McDermott
Marian Hendershot
Winebrenner
Louise R. Young

1927

Helen Hagood VandeVate
Class Agent
Gertrude Broadwell Briggs
Jane Mather Butterfield
Margaret J. Fitzmaurice
Rose McChesney Larsson
Kathryn Makin Loeffler
Clara Milem Lytle
Ralph H. Robbins
Bertha Steinbeck
Atta Bartlett Tuites
Carrie Baird Waters
Edward N. Waters
Theodora Youtchas

1928

Dorothy Bingham Haupt
Class Agent
Ella Mason Ahearn
Dorothy Pund Allen
Mildred Elgin Bumphrey
Grayce Laube Cameron
Dorothy Gould Deverian
Marion Gillette Laird
Margaret Sisson Larsson
Edna McLaughlin
Henry F. Osborne
Elvera Wonderlich

1929

Gertrude Crowell Strayer
Class Agent
Carol Frank Clement
Esther Cleveland
Jessica Requa Cole
Jennie Cossitt
Ruth Davis Davies
V. Ehrhardt Follette
Elizabeth Hutchinson Grover
Ruby Wilder Harding
Raymond J. Hasenauer
Gladys Metcalf Leventon
Harriet Harris McCulloch
Marie Whiddit Remick
Grace T. Towsley

1930

Donald F. White
Class Agent
Lois Bell Benedict
Emeline Wintermute Crum
Marjorie Gillette
Marie C. Harper
Eric Howard Lewis
Eleanor Manning

Ruth Martha McNally
Doris Davison Patek
Esther Pierce
Margaret Brucker Platzer
S. Paul Relin
Charles Stiverson
Charles Stickney
Genevieve Falk Surasky
Carlton Wagner
Gratia Beaumont Woods
Elizabeth Wood Wyman

1931

Doris Davison Patek
Decade Chairman
Florence Kovel Polsky
Class Agent
R. Tanner Albert
Lorena Austin
Helen Brandt Bloom
Helen Schatvet Erlandson
Louise Leonard Hedges
Margery Alter Hunt
Philip D. Kaufman
Olivia Martin Kaufman
Adelaide Hooker Marquand
Lucille Young Marshall
Charles R. Nicholls
Helen Munger Oakland
Allen Rogers
Margaret C. Tolson

1932

Ruth Jeffery Dewart
Class Agent
Frances Dunlap Alterman
Jane A. Cowell
Nathan Emmanuel
Ruth Zimmer Humby
J. Stanley King
Hermann R. Maier
Martha Smith Patrick
Marjorie Maddicks Pockocke
Laura Putnam Rein
Lillian Friedman Rosenberg
MacKenzie L. Smith
Theodore D. Vosburgh

1933

Arline Piper Putnam
Class Agent
Elizabeth Root Cosad
Hazel Sampson Duncan
Marie Erhart
Florence Reiter Flanders
Eleanor Strong Jones
Anna Wright Kosmaler
Virginia Harding Lichty
Carol Keppel Rogers

1934

Catherine E. Williams
Class Agent
Ruth E. Carroll
Ruth Thompson Colman
Claire Deene
Ruby Case DeLong
Crystal Ewing
Doris Wuensch Grygo
Jessie Boyd Harman
Ruth Simpson Hartwell
Abigail Kursheedt Hoffman
Kent W. Kennan
W. Thomas Marrocco
Doris Schaefer Miller
Frances Alexander Miller
A. Viola Peterson
Ruth Fix Posner
C. Benjamin Schammell
Aaron Solomon
Margaret Sanders Stallman
Jane Gillman Ticknor
Frederick L. Tooley

1935

Millard B. Taylor
Class Agent
Roger C. Boardman
Katherine Green Condon
Virginia Gustafson Fisher
Benjamin Garry
Thelma May Kenison

School of Music



DOROTHY CODNER FENNEL, '36E

Co-Chairman, Eastman School of Music Division

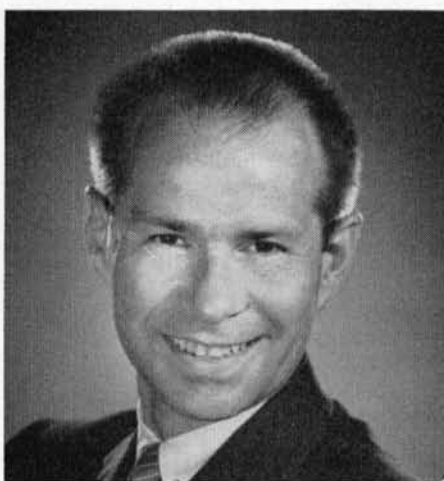

FREDERICK FENNEL, '37E

Co-Chairman, Eastman School of Music Division

Christine Kamola Krasz
Janet Stahl McConnell
Marian Wolfe Ming
Lucille Jensen Tough

1936

Robert Sprankle
Class Agent
Arthur Austin
Margaret DeMond Beckwith
Eleanor Knight Colwell
Eugene A. Dimond
Louise Snyder Edgar
Dorothy Codner Fennell
Ruth Brigham Gibson
Charles Gigante
Herbert Harp
Lois Van Vechten Harp
Margaret E. Hondelink
Herald Jones
Erna Gilcher MacArthur
LeRoy Morlock
Donald W. Morton
J. Wilkinson Mueller
Gardner Read
Kay Kettering Reid
Hugh Robertson
Janina Gorecka Robinson
Phyllis Kershaw Sapienza
Milton Steinhardt
Mildred Stebbins Turney
G. Elizabeth Ward

1937

Gladys M. Rossdeutscher
Class Agent
Christine Colley Ahrendt
John Celentano
Frederick Fennell
Robert P. Giddings
Harriet Morgan Hopeman
Katherine Aultz Keller
Albert McConnell
Nathalie Coward Snow
Theodore C. Stapleton
Bernhardt Tiede
Mary Wilda Tinsley
Prescott Whitney
Frederick I. Woolston

1938

C. Fred Kimball
Class Agent
Ray Berry
E. Douglas Danfelt
Helen Potter Goff
Luella Howard
Ursula Dunbar Kilgore
Ruth F. Lamoree
Linn W. Ledford
Avery A. Lockner
John Joseph McGrosso
Mignon Prendergast Pesuit
Leland H. Proctor
Eleanor Leek Smith

1939

P. Litchard Toland
Class Agent
Leona Mazurkiewicz
Bachmayer

Mildred Banasik
Rosario Celentano
Barbara Graff Cutler
Peggy Kennedy Farish
Muriel Fouts
Wallace P. Gause
Frank Henck
Robert L. Hull
Elizabeth L. Jones
Margaret Waterlow Morton
Earl George Mueller
Elizabeth Banta Packard
Angelina Macri Parnall
Theodore Petersen
Robert A. Rosevear
Ruth Solomon Salzman
Barbara Todd Sprinkle
Walter Westafer

1940

Roy E. Thrall
Decade Chairman
Class Agent—Committee
Ruth Dinger Barnard
Margaret Stalder Beadling
King Turnbull Bradburn
Louise Vicary Curtze
Leon Dallin
Eugene DeWitte
Harriet Conant Dearden
Arlene Black Feyder
Frank M. Hruby
John L. Kinyon
Arthur J. Kufel
Irene Schano Maricle
Mildred Reitz
Lester E. Remsen
Madelyn Robb
Milton Sandel
Donald Smith
Barbara Shattuck Tellier
Mary Reed Walker
Sarah Simons Williamson

1941

Blair Cosman
Class Agent
Beatrice Buck
Dorothy Dahlberg Cordwell
Charles C. Curtis
M. E. Foote Fietzer
Irene Lound Gossin
Wallace R. Gray
Lillian Estrin Harbater
Phyllis Hunter Harrison
Charles W. Kennett
Charles A. Lutton
Merrilyn Baxter Martin
Harold Meek
Ralph Moeller
Sylvia M. Muehling
Irving Nathanson
William F. Osseck
Roger P. Phelps
Dorothy Spencer Remsen
William Schoen
Mary Bondi Smith
Frances Newman Thiel
Beatrice Greeno Wheeler

1942

Class Agent—Committee
William Arrowsmith
Norma Holmes Auchter
Jacob D. Avshalomoff
Jack Beeson
Robert S. Dike
Dorothy Ornest Feldman
Violet L. Fraser
Frank J. Gerzina
Ernest Gloe
John D. Haldane
E. Earnest Harrison
Nelson M. Hauenstein
Martin C. Heylman
Fred Daniel Hinger
Elizabeth Enright Kocher
Madelyn Logan Laugesen
Bonnie Tramp Moeller
Florence Palatsky
Shirley Cohen Pearlman
Evelyn Paperny Rothstein
Joanne Waite Scott
Wilbur Sheridan
Robert H. Willoughby

1943

Anthony V. Bruno
Class Agent
Carl Baumbach
Arthur J. Bazeley
Dorothy Jones Coutant
Edward H. Easley
Margaret Lafferty Gilbert
Elizabeth Hewitt
Louise H. Johnson
Harvey Krasney
Constance Main
Janeth Wharry McGreal
Inez L. Nease
Betty Snyder Pfabe
Janet Remington
William E. Whybrew
Rayburn B. Wright
Dorothy M. Ziegler

1944

Class Agent—Committee
Vincent Armand
Cecilia McNallen Case
Mildred Freadrich Curtis
Evelyn DeLong
Michael A. Galasso
Helen Jayne Hills
Mary H. Scanlon Kennedy
Peggy Leonard Kroll
Ruth C. Lakeway
Charlotte Stuckel Lenkowsky
Louise Boswell McCardle
P. Holloway Newsome
Florence Nowak Ross
Robert F. Schulz
Patricia Spicer
Forrest D. Stoll
Robert L. Swan
Marguerite Zappoth
Whybrew
Alma Johnson Willard
Helen R. Woodworth

1945

Class Agent—Committee
Lois Hathaway Amsbury
Eleanor Wright Batjer
Joyce Wimpenny Bennett
Mildred Carruth
Katherine Dryer Fitzpatrick
Jean Halbing Hay
Elizabeth Stiles Leffingwell
Zelda Goodman Manacher
Calixto O. Marques
Muriel Phillips McCarl
Peter Mennin
Dorothy Pennington
Shirley Mowry Reichenberg
Phyllis Alwin Sanders
Yolanda Giuffrida
Sauciunac
Helen Pearson Schweizer
William Sprigg
Glenn Metz Stout
Ruth Wadsworth Sullivan
Miriam Wagenschlein
Claire McLamore Watson
Jane Coleman Welch
Janet DeGroote White
Mary Therese Wood

1946

Dorothy Purdy Amarandos
Class Agent
Helen Woolston Anderson
Edwin R. Betts
Frank A. Clement
Evelyn Meyers Currie
Gloria Runge Gebhard
Muriel Blumberg
Gundersheimer
Newton Hoffman
Anastasia Jempelis
Jo Ann Lansberry
Robert W. Mols
Mary Gardner Pardee
Mary Lou McVey Pogue
Mary Mitchell Raper
Norma Frisch Rosenbloom
Ann Watkins Shepherd
Iane Albright Solomon
Ellen McCullough Waldo

1947

Class Agent—Committee
Dennis Andal
Byron C. Bevis
Laura Bohle Blide
Ella Vosburg Cripps
John G. Detroy
Kathryn Hardenbergh Easley
Merlin Escott
Elizabeth Artman Hagenah
Janet Schoonmaker Hempton
Betty Rice Jacobus
Peter LaBella
Georgia Stieler Murphy
Elaine Evans Osseck
Leon Raper
Bernadine Thayer Rosequist

Adlyn Kremer Siller
Philip M. Slates
Bonita Grant Staples
Carl M. Steubing
John T. Thomas
Francis Tursi

1948

Anastasia Jempelis
Class Agent
Robin Allardice
Barbara Matz Bliss
Joan Compton Bonner
Mary Matteson Brown
Louise Tyre Escott
Dorothy Merriam Happel
Bruce R. Holcomb
Lily Roberts Ireland
Edward J. Krolnick
Bettye Maxwell Krolnick
Alice Pillischer Kujala
Walfrid Kujala
Mary Watson LeBlanc
Charlotte Black Marty
Gretchen E. Rhoads
Bernice Fieldman Ring
Nancy Allen Shackelford
Guelda Kirkwood Sherman
Jean Stutzman Slates
Joanne Patton Steubing
Anita Spaulding Swan
Waldo E. Woodworth
Margaret Stephens
Zimmerman

1949

Sally Hagaman Avery
Decade Chairman
Karolyn Sage Betts
Class Agent
Evelyn Aultfather Adams
Paul R. Allen
David Baumgartner
Lillian Rubin Biben
Virginia M. Brosius
Joyce Elmiger Denhoff
Eleanor Schwarm Detroy
Frazer J. Eggert
Audrey J. Hach
Allegra Turner Haefner
Edward J. Jantschi
Justine Cleary Johnston
Jeanette Walkinshaw
J. Normand LeBlanc
Rox. L. Lee
Mrs. Rox. L. Lee
Joanne Gill Makris
Walter C. Marquardt
Byron M. McCulloh
Robert E. Moran
Clara Nardi
Jean Getchell Peterkor
John M. Racz
G. Jane Saunders Ray
Robert E. Restemyer
Roy S. Thrall
Kathryn Leh Woodworth

1950

Arthur and Mary Kroll
Culver
Class Agents
John M. Adams
Minna Keel Chandler
Walter S. Hartley
Melba Potter Palmer
Albert J. Saurini
Carol Morse Van Hoesen
Carl D. Van Hoesen
Dorothy Kline Wingate
Oliver J. Yost

1951

Giles F. Hobin
Class Agent
Jo Anne Harvey Anderson
Ralph E. Bigelow
Robert Bolger
Frank J. Cipola
Angelo Frascarelli
Lilajane Hiatt Frascarelli
Kathleen Whyte Henry
Igor Hudadoff
Donald Knaub
Charlotte Seifert Knaub
Dorothy Housel Regis
Mary Wilford Shelton
Annette B. Smith
Gloria Cammorota Stampalia
Gay Tapley

1952

Clair W. VanAusdall
Class Agent
James S. Anderson
Carolyn L. Bunting
Ina Burlington Forbes
Margaret Van Ringelesteyn
Grainger
Mary K. Green
John M. Heard
Joseph B. Henry
Janice Johnson
Robert W. Montgomery
William W. Precuil
Donald D. Snow
William O. Stamm
Yvonne Porter Tolivar
Rudolph Von Unruh, Jr.

1953

Constance Perloff Green
Class Agent
Margaret Schiemann Brower
Rudolph V. DiFelice
Grace Butiste Hepburn
Barbara Miller Margolis
Thomas V. Miller
Sally Lou Jarvis Norem
Richard F. Norem
Frank W. Pinkerton
Donald V. Rupert
Donald Edward Stevens
Rachel E. Ewing



Eastman School

1954
Catherine McFadden
Dunning
Class Agent
Franklin Fitch Butler
Jon E. Engberg
Anna Gerotheau Gallos
William D. Gaver
Donald Ross Hunsberger
Frances Roberts Miller
Daniel J. Patrylak
Doris Bogen Preucil
Donald F. Zale
Donna Geis Zale

Stanley E. Easter
Georgetta F. Eberl
Judith Corwin Engberg
Samuel J. Fricano
Doris Gazda
Isabel H. Higgs
Thomas D. Hohstadt
Linda C. Johnston
John Paul Krance, Jr.
Josef A. Orosz, Jr.
Catherine Dufford Paulu
Barbara Donaldson Petri
Vienna M. Prioletti
Kazmera C. Schenk

1955
Betsy Fincke Stevens
Class Agent
Betty Lou Child Burge

1956
Gladys Levy Kanack
Class Agent
Ronald T. Bishop

Doris Nicol Gaver
Barbara J. Grenoble
Mary Ann Wix Hargrave
Priscilla Potter Hilbert
Barbara Ann Knipper
Eleanor Konzer Lindboe
Anne Bowditch Ogden
Gordon Benes Peters
Dorothy Jean Pozniko
Priscilla Jean Riley
Barbara W. Tressler
Elizabeth Twaddell
Mary Jo Trevor Urbach

1957
Phyllis M. Rochow
Class Agent
Nida Barbaritano
John T. Garvey
Sydney P. Hodgkinson
Virginia K. Kellogg
Virginia Wieland Mast
Barbara Walpert Pickus

Graduate

1905
Ruth Dennis Burritt
C. W. Watkeys
1907
Edgar J. Fisher
1908
Walter S. Meyers
1909
Mary C. Gillette

1911
Mary A. Moulthrop
1912
Raymond C. Keople
1913
Ruth Jennings Hodge
Ernest Little

1914
Edith Barker Swigart
L. Foster Wood
1915
Muriel Day
Henry H. Keef
Leo P. Redding

1918
Gordon H. Gliddon
1919
Edna M. Haggith
Johanna Ramsbeck Kall
1920
Daniel L. Hint

1921
Rena Stebbins Craig
1922
Dwight E. Lee
Azariah B. Sias
Edward W. Spry
Cyril J. Staud

1923
Earl C. Karker
Maurice A. Wilder
Elizabeth Dunbar Wright
1924
Florence Bradstreet Cooksley

1925
Adair Wellington
Bartholomew
Charles A. Morrison
1926
Ethel L. French
1927
Marjorie Brownell Boulls
Robert M. Gordon, Sr.
Frances Angevine Keef

1928
Margaret E. Butterfield
1929
Dorothy Wellington McIlroy
1930
J. Ruth Armstrong
Clara Husted Present
Chester M. White

1931
Bernard H. Dollen
Horace J. Grover
Helen Hincer Hood
Gifford P. Orwen
Leo J. Tanghe
1932
Joseph Anderson
Robert H. Bechtold
Robert E. DeRight
Alan M. Glover
Norman M. Howden
Henry A. Imus
Vernon L. Parks
Walter J. E. Schiebel

1933
Harold E. Akerly
Warren W. Allen
1934
Dorothea Michelson DeZafra
Agnes McManus Farwell
Beatrice Howard Hall
Willis T. Jensen
Frances Kersner
Allen L. King
Ralph H. Lewis
Frank H. Lines
Marion R. Meyers
Florence Briggs Robin
George W. Sawdey
John R. Turner
Helen Zorsch White

1934
Doris M. Adkins
Paul W. Aradine
Alberta Tupper Aradine
Chester F. Burmaster
Mildred R. Burton
Harry W. Cleveland
Weld Conley
Helen Eberle
Clyde M. Gridley
Dorothy Griffith
Janice B. Harrington
Esther H. Hoyer
Pearl Whited Howland
Marian Lucius
Ralph W. Martin
Arnold Rubenfeld
Dorothy Cripps Salo
Paul A. Stewart
Herbert E. Thompson
Elizabeth Turner

1935
Anna L. Ball
David B. Brady
Charles H. Carver
Lewis D. Conta
Doris E. Crawford
Charles W. Deane
Robert Edward DeRight
Richard J. Fox
Dorothy Edwards Fraser
Alan M. Glover
Emmanuel Goldberg
Alfred James Henderson
Jeannette C. Hoefler
Charles W. Joyce
Robert F. Metzdorf
Harold S. Rand
Edward J. Rosenberg
Robert J. Trayhern
Dorothy S. Truesdale
DeMille L. Wallace
Chester M. White

1936
Paul W. Aradine
Frances Clark Beard
Catherine A. Forster
Elmer F. Lalonde
Laurence C. Liberatore
Karl H. Meng
Robert W. Sabin
Benjamin T. Simmons
Irene Wray Swanton
Lawrence E. Unger
Leonard Weisler
1937
E. Paul Dean
Ethel May Dunn
Douglas H. Ewing
Ethel L. French
Paul G. Gilbert
Albert Gordon Hill
Allen L. King
Udell B. Stone
William C. Walzer
Edwin C. Yaw

1938
Robert V. Adair
Helen C. Addicott
Janette Wilson Atkinson
John O. Benz
Victor S. Chambers
Dorothy Houck Cox
Milton F. Cummings
William L. Grossman
Alfred A. Johns
Grace McCarthy Knitter
Herbert A. Norton
Marguerite Smith Robertson
Harvey J. St. Helens
Robert E. Schellberg
Mary A. Sheehan
Edward O. Stephany
Robert F. Walters
Nils Y. Wessel
Margaret R. Wright

1939
Casper J. Aronson
Robert F. Barry

Marvin L. Davis
Douglas H. Ewing
Marie Finn Haas
Morris Hamburg
Robert E. Hopkins
Stanley V. Levey
Donald F. McPherson
Karl H. Meng
Robert F. Metzdorf
Ralph E. Pike
Bessie W. Stanford
Leonard Weisler
Helen Scott Wight

1940
Elizabeth Hughes Burkey
Adair Brasted Gould
Charles W. Gould
J. Lawrence Hill, Jr.
Margaret E. Hondelink
Willard H. Janneck
Elizabeth Scheible Killip
Marion L. Ludwig
William C. MacQuown
Milton V. Pullen
John J. Reed
G. Earl Rich
Walter A. Schmitt
Dorothy O. Tozier
Robert F. Weller

1941
LeRoy W. Apker
Anthony J. Betten
Lillian Trombley Brooks
Mary Lusk Bruce
Dorothy B. Champney
Bertha Peterson Cory
Gerhard Dessauer
Robert Henry Dicke
Lester B. Foreman
George M. Gantz
Robert J. Grabenstetter
James Harper
Louise Hendryx
Laurence C. Liberatore
Ethel Davis Roberts
Lorraine O. Smith
Mildred Jenkins Treumann
Floyd S. Upsyde
Helen Van Zile Wojnowski

1942
William B. Daly
V. Ethan Davis
Mary Anderson Gazley
Dorothy B. Smith

1943
Rose C. Engelman
Virginia Hoyt Hammond
Jerome J. Howland
Regina K. Kennedy
Helen Rydquest Moseley
Mildred Lintner Potter
Anna Marie Rauber
James R. Vaughan, Jr.
Dorothy Voss
Herbert F. York

1944
Isabel H. Hill
Ronald C. Heidenreich
Peter J. Petry
Mark R. Rosenzweig

1945
Ann Logan Dickinson
Anne Slater Dunlap
Betty Steiner George
Sabra Twitchell Harris
Kathryn Parker Harvey
Robert E. Hopkins
Lewis V. McCarty
Frances M. Newton
Ruth Wunder Philipp
Eleanor Martin VanCassele

1946
Ruth Keene Forsyth
Eileen Anna Murphy
Mildred Newhall
Dorothy Brown Redding
Frank A. Saunders
Clifford E. Swartz
Robert J. Thompson, Jr.
Hendrick C. VanNess

1947
James E. Beach
Vernon A. Breitenbach
Lowell T. Burke
Clotilda M. Cerasani
Robert E. Curtis
William L. Engan
Arnold L. Form

Eastman Graduate

1928
Herbert Inch
Edward N. Waters
1930
Jennie Cossitt
1931
Adelaide Hooker Marquand
Genevieve Falk Surasky
1932
George E. Troup
1933
Charles R. Nicholls
Ruth Zimmerman Steese

Everett Le Roy Timm
1944
Norma Holmes Auchter
Charlotte Stevenson Burgess
Jane Mather Butterfield
Erna Gilcher MacArthur
1945
Margaret Bussell
Elizabeth Enright Kocher
Peter Mennin
Evelyn Paperny Rothstein
Eleanor S. Leek Smith
Ward L. Woodbury

Eugene J. Selhorst
William Sprigg
Carl M. Steubing
Marguerite Zappoth
Whybrew
John W. Woldt
1951
Jean M. Abramson
Edwin R. Betts
Kurt Frederick
Charles Gigante
Arvilla Terrell Harrold
Walter S. Hartley
Patricia Ann James
Charles S. Kent
Edward J. Krollick
Byron M. McCulloh
Ara Zerounian

1935
Florence Reiter Flanders
Wallace A. Van Lier
1936
Kent W. Kennan
Margaret C. Tolson
1937
Gardner Read
Milton Steinhardt
Theodore D. Vosburgh
1938
Albert T. Luper
1939
Loren Crawford
Frederick Fennell
Dorothy Codner Fennell
Charles S. Kent
Lucille Young Marshall
Marion Wolfe Ming
Blaise Montandon
Gertrude Pierce Wolpert
Elvera Wonderlich

1946
Karl Ahrendt
Christine Colley Ahrendt
Alan J. Cope
Evelyn De Long
Peggy Kennedy Farish
John D. Haldane
Haven B. Hasel
P. Holloway Newsome
Dorothy Pennington
Phyllis Alwin Sanders

1952
Wilma Reid Cipolla
Giovanna De Blasiis
Nancy Jane Draper
Lilijane Hiatt Frascarelli
H. Merrills Lewis
Ruth T. Watanabe
1953
Ralph E. Bigelow
Angelo Frascarelli
Walter S. Hartley
Barbara Ferrell Hill
Dorothy L. Johnson
Blythe Owen
Annette B. Smith
Austin H. Truitt
William E. Whybrew

1940
Ione Hinman Buyse
Mary Beeson Ellison
Lawrence A. Hanley
Raymond J. Hasenauer
W. Thomas Marrocco
Alice McElroy Procter
Carlton Wagner
1941
Martin C. Burton
Frances J. Buxton
John Celantano
Blair P. Gosman
Leon Dallin
Donald L. Engle
Frank M. Hruby
Robert L. Hull
Herbert Inch
Evelyn Goddard Watterson

1947
Violet L. Fraser
Michael A. Galasso
Lee Hardy
Rosa Drake Julstrom
Ruth C. Lakeway
Louis G. Lane
Robert W. Mols
Inez L. Nease
Mary Mitchell Raper
Wilbur Sheridan
Forrest D. Stoll
William E. Whybrew

1954
Virginia M. Brosius
Wallace R. Gray
Mary Katherine Green
Edward J. Jantschi
Gerald R. Meier
Thomas V. Miller
John D. White
Ward L. Woodbury

1948
Eugene A. Barnard
Charles O. Bowers
Margaret Bickler Duncan
Edward H. Easley
Crystal Ewing
Phyllis Weyer Garriss
Anastasia Jempelis
Louise H. Johnson
Peter Labella, Jr.
Peter Mennin
Leon Raper
Benjamin Scammell
Philip M. Slaters
Ruth Northrup Tibbs
Everett L. Timm
Francis Tursi

1949
Dennis Andal
Lester P. Chappell
John G. Detroy
Arthur R. Frackenpohl
Elizabeth Artman Hagenah
Mary E. Malcolm
W. S. Wright North
Mary Mitchell Raper
John T. Thomas

1955
Roderick N. McKay
1956
D. Hugh Albee
Ruth McPherson Allen
David R. Burge
Jon E. Engberg
Marion Ida Hackbarth
Thomas D. Hohstadt
J. Normand LeBlanc
Melvin B. Lucas
Roderick N. McKay
M. Zimmerman Oppelt
William W. Preucil
Evangeline L. Rimbach
Donald V. Rupert
Robert W. Sherman
Donald D. Snow
Oliver J. Yost

1942
Dorothy Dahlberg Cordwell
Jeanne Shieber Milder
William F. Osseck
Frances Newman Thiel
Austin H. Truitt
Jane Sylliaasen Will
1943
Herbert Harp
Lois Van Vechten Harp
Walter Kob
Sylvia M. Muehling
Robert A. Rosevear

1950
Ella DeLos Reyes
John H. Diercks
Walfrid Kujala
Mary Fisher Landrum
Mary Blake Leonard
Robert E. Rستمeyer
Gretchen E. Rhoads

1957
Martin C. Burton
Frank J. Cipolla
Kurt Frederick
Mary Ann Wix Hargrave
Warren H. Lengel
Robert Lloyd Oppelt
Dorothy Jean Pozniko
Paul Andrew Tarabek
H. Robert Williams

School

Lee Jay Geismar
William P. Hagenbach
Wilbur K. Hartman
Roy E. Hunt
Elwyn M. Montfort
Robert H. Plass
Elizabeth Schleyer
Ruth Phelps Yackel

1948

David C. Barton
Franklin R. Clapper
Lucille Allen Dewey
Edward H. Dowling
Richard F. Eisenberg
Alma E. Haessig
Natalie Forone Hawley
Abe A. Hollander
Robert E. Hubbard
Douglas Nicholson
William Robert Nolan
Walter C. Paul
Carroll W. Potter
Charles C. Ransom, Jr.
Elizabeth Schwartz
Zachary D. Sheldon
Gordon Shillinglaw
Lois Schramm Siegmund
Donald Lloyd Smith
Thomas S. Tibbs
Ann Turula

1949

Cameron Ainsworth
Gordon A. Allen
Nancy Bartlett
James R. Beall
James Ernest DuBois
Max Rudolph Fitze
Charles N. Gleason
John W. Guyon
Clara Alice Hamel
Warren M. Haussler
Walter E. Kaskan
Laura Kellogg
Edward A. Langhans
Willard F. Leusch
Marcus W. Minkler
Kurt H. Mueller
Donald S. Nash
Charles C. Perry
Jane Hunt Putnam
Corwin L. Rickard
Milton L. Rock
David M. Smith
Charles E. Walker

1950

H. Curtis Barber
Frank A. Clement
Norma Crittenden
Irmabeth Good Dittmer
Elizabeth Lahser Ewald
Lois Dildine Harrison
Beth Bishop Odell
Thomas E. Putnam
Paul M. Spiegel
Fred G. Sturm
Robert G. Sutton

1951

Edward E. Banker
Lawrence E. Clapp
David D. Dudley
Pluma Babcock Emerson
William E. Fahy
Robert J. Hoc
Nancy Carlyon Millett
Daniel W. O'Dell
Harry F. O'Neil
D. Rosenberg Passer
Gerald R. Rising
Clifford E. Swartz

1952

William E. Burgess
Edna May Butterfield
Roger Lee Cason
Arlene V. Fritz
Ronald G. Heidenreich
George A. Lombart, Jr.
Edward K. Ott
Michael M. Roiger
Walter P. Siegmund
Marvin L. Smith
Edward D. Woyksnar
Seymour C. Zloth

1953

David Ackerman
Peter W. Alland
Morris H. Ball
Ruth Smith Barton
John Deyo Chipp
Pierce B. Day
John William Dreier
Bruce Dropsky
William E. Goetz
Frank Hawver Howd
Donald A. Koch
Frederick J. Wolff, Jr.

1954

Theodore Auerbach
E. Karl Bastress, Jr.
Joan Butmore Freitas
Frances Seeger Green
Robert E. Heeks
Clarence G. Heining, Jr.
Arthur H. Herz
Ray C. Johnson
Thomas R. Knapp
Hazel Hilfiker Lalonde
Victor G. Laties
Ernest C. Manske
Otto Muller-Girard
Richard Henry Percy
Harmon S. Potter
Edgar M. Schantz
Charles L. Stephens

1955

Jane Snyder Frederickson
Melvyn L. Halbert
Shirley Stam Heeks
Peh-Sun Ku
Louis J. Marianetti
Santo P. Marzullo
Dorothy M. Meehan
Franklin A. Puff
George F. Sheats
Joseph F. Stauffer

1956

Cosimo J. Culotta
John M. Greene
David L. Kuehne
William Edwin Lovett
Sarah L. St. Helens
Helen A. Schantz
Barbara Anne Sheehan
Robert Maurice Speer
Edith Sumeriski Trybalski

1957

Douglas R. F. Borlen
Dorothy VanGraafeiland
Connelly
Donald W. DeMott
Rufus E. Fulreader, Jr.
Jesse H. Haines
Edith Conrad Halbert
Miriam E. Harnish
Robert E. Heeks
Thomas R. Knapp
Joan Ruth Lansberry
Donald R. Messina
Leon R. Neese
Patrick K. O'Neill
John A. Price
Dama A. Zefers
Jerome J. Zukosky

School of Nursing

EACH DECADE LEADING CLASSES IN (Based on Participation)

1932	73
1942	42
1952	69



MARY WEMETT, '57N
School of Nursing Division

Dorothy Roediger Barclay
Mary Barrett Gibbs
Elizabeth Ward Kariher
Gertrude Meeh Kloos
Della Ziegler Olivey
Amelia Donatelli Police
Esther Webster Sweet

1937

Jean Fiester Fisher
Class Agent
Elizabeth Boryzewski Agnese
Helen Hawelka Ashe
Naomi B. Baker
Elizabeth Werner Cull
Ethel Corregan Doyle
Eleanor Bauerschmidt Franks
Helen Agate Hurd
Louise Lambert Malec
Leora De Lelys Powers
Ann Eisenberg Rosenberg
Helen Hatch Taylor
Jean E. Tower
Mary A. Furbish Weaver

1938

Committee
Mary H. Bechtold
Dorothy R. Hall
Mary Hobbs
Frances Ensign Marks
Margaret McGlashan Ruch
Louise Sullivan Smith
Annette Briggs Young

1939

Fanny Matheus Morone
Class Agent
Edna Bennett Arnold
Irene Clark Ballinger
Virginia M. Stewart DeWald
R. Moore Di Manno
Carol L. Dunning
Eleanor M. Lofthouse
Lois Carr McPherson
Eleanor Welker Mazingo
Charlotte Keeling Owen
Doris Puffer Potter
Maysie Calder Rich
Jane Wolcott Steinhausen

1940

Shirley Morrison Thompson
Decade Chairman
Regina Yodkwicz
Witherspoon
Class Agent
Marie Cadelka Christiansen
Mary Shaw Cosgriff
Margaret Stebbins Farris
Jean Watts Gaudioso
Grace M. Size Howley
I. Rodriquez MacDowell
Martha Hulek Locklock
Faith Barnum Norton
Elinor Jack Sessions
Anne Johnston Skivington
Gladys O'Keefe Yunker

1941

Florence Danielson Schirmer
Class Agent
Louise Fairbanks Jumonville
Elizabeth L. Royer
Eleanor Wallace Terry
Anna Bater Young

1942

Jean Newell Doherty
Class Agent
Joan Petrie Albone
Elsie Siegl Ashenburg
Alberta V. Carlson
Adelaide Briggs Carter
Lois Horton Chalecke
Rhita M. Shafer Florey
Jean Stewart Friar
Jane Ladd Gilman
Marjorie R. Graham
Lenore Bond Harvey
Emma N. Hathaway
Inez Rothman Lipman
Ruth T. Stevens Mulligan
Jean Pinder Rudman
Barbara Smith Spindler

1943

Glendora Wilcox Wingrove
Class Agent
Frances Seeger Green
Geraldine Dewan Hoff
Marjorie Lee Jeroy
Marcella Pugh Mathews

1928

Elsie Veatch Zimmer
Decade Chairman
Iola Aab Peth
Class Agent
Margaret A. Breth
Lucy F. Hoblitzelle
Vera Higham Sullivan
Helen Persing Teagarden
Esther L. Quance Whalen
Doris Williams

1929

Marion H. Phillips
Class Agent
Elizabeth Bentley Darrin
Doris Jeffrey Everett
Hazel Gordon Frank
Mary Jane Kirk
Anna Rettie Pollock
Bessey A. Roy
Elizabeth Waldorf Tague

1930

Mary Farley
Class Agent
Emma Otto Schuler
Ruth Smith Van Dyck
Elsie Veatch Zimmer

1931

Dorothy Curtis Jones
M. Schaller Dacks
Leonora Rosiecki Floriano
Laurretta Wamp Graning
Laura Kellogg
Marian Case Marx
Mildred Farnsworth Miller
M. Bunyon Mishler
Marian M. Spencer
Mabel Sine Wadsworth

1932

Clara W. Leeper
Class Agent
Marion E. Carnes
Kathryn Barth Carey
Josephine Chappell D'Errico
Lillie Kreisberg

Marion Bowerman Laughlin
Helen G. Riefel
Ruth I Adams Rowley
Janet Davis Saunders
True Wilson
Frances Clark Withee
A. Lucille Hammond Wood

1933

Verna Moore Eisenhauer
Class Agent
Josephine Carter Bergener
Dorothy Berry Fisk
Mildred Grant Gariss
Ruth Coxford Wolfe

1934

Mary Reding Eckl
Class Agent
Gertrude Hummel Desbrow
Violet Elston Graves
Gladys Vanderhoof
Luxenberg
Madeline L. Ritter
Atlanta Page Rumble
Meredith Dadswell Russell
Arlene Wadt Seidman
Jeannette Hayden Sohmer
Helen S. Sommer
Crystal L. Wallace
Evelyn Schumacher
Willoughby

1935

Florence Monaghan Jacob
Class Agent
Frieda M. Chapin
Lois Swanson DeGraff
Margaret Yewdall Dennison
Margaret Schaefer Fitzgerald
Melda Russell George
Rachel Howland Latcher
Ruth Hunt Lopez Sanchez
Virginia Luehm Medden
Jane Havill Mehrhof
Gertrude Frink Reed

1936

Dorothy Widmer Mulcock
Class Agent
Gladys Robin Alexander

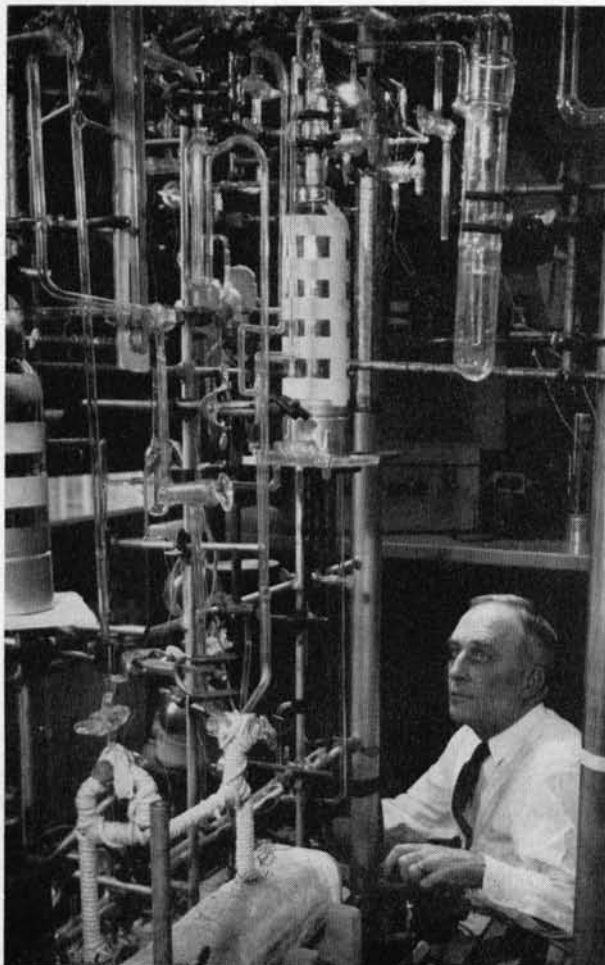

School of Nursing

Betty M. Oatway
Irene Wilson Price
Gladys Borglum Vokes
Betty Dathyn Walker
Dorothy Grosse Willett

1944

Ruth Wood Pape
Class Agent
Gladys Burdick Becker
Lois Chamberlain Carey
Mary Ellen Lesch Centner
Marion Scutt Cole
Leona M. DeForest
Betty Bostwick Evans
Eileen Kern Howard
Dolores K. Heim
Arlene Miller Koerner
E. Walkley Last
Jean Cooper Masters
Dorothy Maciol Osika
Marjorie C. Pfaudler
Anne E. Vainask
Thirza Ecker Wittig

1945

Mary Johnstone Biggs
Class Agent
Thais Levberg Ashkenas
Mabelle Burke
Jane Santway Cook
Jane L. Curtiss
Mary Babcock Fyles
Johanna Sohn Giroux
Jean Peters Harney
Ann Pryor Jayne
Joyce M. Measor
Sally Murphy
Isabelle La Beouf Parker
Margaret Gilligan Phillips
Jean Spoor Stevens
Jocelyn Breen Sutherland
Shirley Morrison Thompson
Shirley Donatelli Weber

1946

Rita Sheridan Studley
Class Agent
Helen Mitchell Brabant
Natalie Gough Cerasani
Lois Hull Church
Ruth Weber Dickinson
Muriel Ryberg Fears
Arlene Black Feyder
Rosa Jackson Gramm
Rosalie Woolshlager Harris
Cynthia Allen Hart
Helen Waasdorp Henion
Rosemary Kenneweg Jones
Katharine B. Morris
Virginia Tischer Muxworthy
Nada Blake Phillips
Rosalynd Libglid Schreiber
Irene Czarnota Sieracki
Muriel Ehrlich Van Deusen
Alice Wightman

1947

Margaret Brown DeWeese
Class Agent
Florence M. Chapin
Margaret Stroup Davis
M. Kridler Edwards
Marjorie Fenton Garrett
Gloria Burgett Green
Joan Follet Jewell
Eris Olds Kimble
Phyllis Norman Knobel
Dorothy Lloyd Krolak
Bernice McAusland Lambie
Marian Erickson Lappin
Esther Hood Lazenby
Lucile Beaman McGarrath
Elsie Hotchkin Moon
Barbara Latze Norman
Angie A. Palmisano
Nancy Larson Quigley
Bernice Lipschitz Sklar
Phyllis Renckens Smith
Doris Rowe Spano
Esther Hagberg Swales
Elizabeth Gay Terry
Yvonne Carmel Vincent
Flora Chindrew Vogt

1948

Norma Yanke Horn
Class Agent
Catherine Bentley Browning
Margery Fancher Daly
Frances DeFresco DiRoberto
Gula Pendleton Greiner
Ruth T. Plass Henry
Pearl Hakes Hungerford
Joyce Ford Manning
Crystal Isham Michel
Phyllis Church Moore
Suzanne Naruse
Lida Vosburg Secor
Loretta Miller Smith
Patricia A. Spencer
Faith Burrell Trislan
E. Regina Wiggins

Wilburetta McDonald
Wilder
Frances Cordwell Woods
Betty Palmgren Wurzer

1949

Elsie Turcotte Hill
Class Agent
Mary Sales Allison
Janet A. Amendt
Virginia Pike Bornstein
Esther Harvey Bumpus
Mary Jane Mellinger Cave
Margaret Campbell Cole
Dorothy Mundy Dodds
Lois Ferguson Hill
Carol Pfeleger McKeehan
Bette Crouse Mele
Rose Mary Shevchuk O'Brien
Maryella Helms Ruth
Ruth Carroll Smith

1950

Joanna R. Donk
Decade Chairman
Elizabeth Wettrings Smith
Class Agent
June Neuscheler Allen
Jennine Mathyer Ansell
Helen Tranter Carrese
Marjorie Thomas Chapin
Adelaide Millar Daly
Velma Cavnagaro Durland
Jean McCullough Engman
Jean Morrell Ivory
Ruth Gardner Foes
Margaret Garison
Shirley Kelly Griggs
Mary K. Harris
Donabeth Shoop Jensen
D. Van Caesele Kondolf
Joanne Larson Linn
Jeanne Wooden MacPherson
Joan Sturdevant Mohney
Esther Lee Northrup
Carol Perse Powers
Martha White Schreiner
Jane Tatlock Shurts
Evelyn Saff Stevens
Jane Wasmuth

1951

Roberta Netzman Kalsbeek
Class Agent
Lois Archer Brown
Laura Hakes Brown
Roberta G. Collett
Gertrude Blackwood
Cotanche
Dorothy Hill Crim
Beverly Wood Eisenbraun
Janet Faulkner
Verna Bean Izzo
Margaret Wilson Jensen
Gloria Harrington Martinez
Audrey B. McIntosh
Joan Meister
Barbara Longstaff Outterson
Gretchen Townner Parry
Margaret McNeill Stoltman
Barbara Byrne Vair

1952

Norma Gibson Griffith
Class Agent
Nancy Fisher Alley
Elizabeth A. Bramer
Lee Willoughby Brumet
Barbara Doud Cameron
Janet O'Brien Carroll
Arlene Downey Cocco
Louisa Bliven Coffin
Jean Ritchie Cooper
Lois Brooks Davis
Harriet Telander Eckler
Marylyn J. Ernest
Carol Fridley Gardner
Barbara Williams Heggie
Marilyn Shelansky Hudson
Roberta Owen Johnston
Barbara Smith Kandt
Elizabeth Reichard Kelsey
Patricia Ruppert Klinkroth
Katherine Connell Koch
Marie Kratochvil
Ann Davies Lamb
Dorothy Johnson Lickers
Joan Everhart Malerik
Margaret Pinker
Lucille Boeltz Rutz
Barbara Barrett Shannon
Eileen Churchill Slocum
Mary Anderson Talbot
Maureen Collins Warren
Mary Elizabeth Williams
Donna Wagner Witt
Aina Carlson Youhill

1953

Sally Armstrong Welker
Class Agent
Joanne Liersch Bodwell
Martha Fuller Clay

Ann Wright Conrad
Janice Jacobs Currie
Jo Anne Hickman Duke
Janeen Lane Fowler
Marion Becher Francis
Mary L. Franzen
Alice Monroe Gannon
Shirley Gantz Garvin
Elli Wurzbarger Gupp
Dorothy Gaylord Johnston
Hazel Uttley Lane
Joyce Mickel La Viola
Alice Armstrong McKernan
Ethel Alice Nelson
Phyllis Ann Padgett
Jean Upton Pelham
Emma R. Rohman
Mary E. Cone Snyder
Barbara Silvernail Stento
Anna Morenus Van Slyke
Phyllis Welker Vervaeke
Marion H. Weber
Donata Labella Zartman

1954

Emily Oliver
Class Agent
Norah M'Gonigle Barcay
Audrey Engemann Breth
Phyllis Frankson Bricker
Rosemary Wettrings Burch
Shirley Winfield Doolittle
Nancy Lyons Everts
Ruth Fisher
Ann Garland
K. Mitchell Herd
Janet Sherk Holland
Florence C. Kille
Marjorie Bush Kincaid
Janice Daykin King
Joan Bell Marden
Ruth Jelen Mehrhof
Gail Hill Murphy
Margaret Neubrand
Jane Tector Reilly
Phyllis Dahlgren Robertson
Carol Greenwald Scouler
Marjorie Ann Smith
Evelyn Willer Sperry

1955

Garland G. Grover
Class Agent
Bernice Jameson Belt
Sarah Johnson Cloughly
Ruth Richardson Collier
Sandra Gerring
Evelyn M. Lutz
Winona Holmwood
Montgomery
Phyllis Buell Nye
Isabelle Guenter Ohlweiler
Ann Johnson Powell
Gail Robyn Seeley
Sally Ann Slayton
Norma Pfeiffer Stewart
Helen Renick Welty

1956

Sally L. Hill
Class Agent
Pauline Pommerenke
Braiman
Dorothy McCarthy Brennan
Jane Ildfield Brooks
Joycelyn Chapman
Barbara Becker Congdon
Anna C. Daniel
Joanna R. Donk
Ann Kelley Guiffre
Mary Lou Hinkel
Carol Hemmings Like
Jane D. McDonald
Joan Abel Moses
Patricia Devine Muirhead
Beverly Ann Schulz
Jeanette Leffingwell
Shepardson
Mary Test
Beatrice Phe-Li Wei
Janet Welch
Diana Smith Wrench
Carolyn Van Order Wyatt
Elizabeth Burton Zwerger

1957

Carol J. Forsberg
Class Agent
Marilyn G. Ahern
Lynn Elaine Barber
Dorothy Doble Betler
Pauline Hughes Blossom
Carol A. Carpenter
Bonnie Lau Collipp
Patricia Jeanne Dhonau
Ruth Rhoadhouse Ellman
Doris Elizabeth Garland
Cynthia Grissom Letarte
Marilyn J. Light
Jeanne Miller McIntosh
Mary Elizabeth Mullen
Barbara Ann Oakes
Sandra Taddone
Mary F. Wemett
Elizabeth Seaberg
Woodward
Joan Fay Zabadal

1929

F. Sullivan Hassett
*Class Agent**
Jerome Cowen
Elmer L. DuBois
Jacob D. Goldstein
Percy L. Harris
Augustus H. Hillman
John Jameson
Benjamin W. Knopf
Joseph P. Leone
P. Frederick Metildi
John B. Polansky
Donald D. Posson
**deceased*

1930

Edward J. Manwell
Class Agent
Arthur Elden
Carl W. Gruppe
Herbert A. Kuppinger
John Levin
Einar Lie
Claire Cutton Manwell
Veda J. Mathews
Thomas R. Nichols
Luther W. F. Oehlbeck
John M. Scott

1931

William A. Lell
Class Agent
Lyman C. Boynton
Joseph Chassell
Gerard J. Grassi
Philip Lewis Gray
Grace Loveland
Philip Moorad
Edward B. Nugent
Moses S. Shiling
Robert J. Thomas
Herbert F. Van Epps
Willard W. Van Graafeiland
Raymond L. Warn
Louis D. Zeidberg

1932

Anthony J. Morreale
Class Agent
Lauren V. Ackerman
Henry Brody
Helen Kingsbury Coffin
Bernard S. Epstein
Paul A. Ferrara
Louis A. Goldstein
Kenneth O. Hamlin
Donald R. Inslay
John A. Lichty, Jr.
Joseph K. Newton
Lynn J. Seward
A. J. Tatelbaum
Clair E. Troutman
Albert W. Van Sickle

1933

Russell E. Sangston
Class Agent
Carl B. Alden
Rudolph Angell
Charles M. Carpenter
Kenneth L. Cooley
Peter Cohen
Joseph W. Cooney
David Fertig
William Hale Havill
Charles C. Heck
Richard B. Josey
Richard S. Knowlton
John Kraai
Philip H. Landers
Chester H. Lauterbach
Alexander Petrilli
Abou D. Pollack
John Joseph Rooney

1934

Michael J. Lepore
Class Agent
Roy C. Ainsworth
Sidney Beck
Carl B. Benkwith
Harold A. Cole
George Dacks
Elbert Dalton
William G. Dobbs
Forrest Mansel Dunn
Charlotte M. Gast
Harry S. Good
George P. Heckel
Albert C. Johnson

School of

Lewis A. Klein
John J. Lehner
Earle B. Mahoney
Frank Meola
L. Secord Palmer
Robert W. Pollock
Lawrence J. Radice
Theodore Seidman
George M. Suter
Philip Wasserman
John S. Wolff, Jr.
Frank Wood
Ralph Yeaw

1935

Donald S. Grover
Class Agent
Donald W. Bovet
Francis B. Carroll
James F. Conner
Norman Egel
Matthew E. Fairbank
Edson H. Fuller
John D. George, Jr.
Michael J. Gerbasi
Helen B. Hart
Frederick D. Hughes
John J. Jares
Sidney Leibowitz
Gerald McGuire
Edith Gardner Mead
Gordon M. Meade
John W. Mead
William E. Merrill
Stanley B. Peters
Barney Puglisi
Edwin W. Roberts
Ralph F. Schneider
Richard H. Sloan
John R. Williams
John H. Zimmerman

1936

Harold W. Grosselfinger
Class Agent
Ralph W. Alexander
Achsma M. Bean
Orlo H. Clark
William L. Dorr
Sidney Feyder
Dudley B. Fitz-Gerald
Charles F. Gay
Francis E. Golino
Andrew M. Henderson
Donald H. Kariher
Chris P. Katsampas
Charles H. Kosmaler
S. Arthur Localio
Burton S. Marsh
Edwin J. Medden
Max H. Presberg
Francis C. Regan
Gordon L. Richardson
Iulius Rock
George V. Taplin
Jean Watkeys

1937

George F. Bantleon
Class Agent
Joseph K. Bradford
Dwight E. Clark
Gerard W. Del Junco
Joseph B. Furst
Carl Goetsch
David M. Keedy
Thomas F. Keyes
William L. Madden
John A. Olivet
Roland E. Stevens
William J. Teufel
Joseph I. Thaler
Robert R. White
Stanley W. Widger
Frederick N. Zuck

1938

A. Gordon Ide
Class Agent
George K. Anderson
Lucius L. Button
Robert H. Cross
Clarence E. Dungan
George F. Emerson
H. Braden Fitz-Gerald
John B. Goetsch
Robert L. Graham
David S. Grice
Ralph F. Jacox
Edward K. Kloos
Carl W. Koerper
William R. Murlin
Frank M. Olrich
Richard F. Platzer
Jean C. Sabine

Harry F. Smith
Howard A. Spindler
Edward A. Stern
Raymond S. Szatkowski
Thomas A. Weaver, Jr.
Philip M. Winslow

1939

James E. Cross
Class Agent
John N. Abbott
Chester W. Brown
Mary Steichen Calderone
Harold M. Clarke
E. Joel Davis
Sidney Eisenberg
John P. Frazier
Warren E. George
Lewis J. Graham
Roger A. Harvey
Rupert A. Havill
Atlee B. Hendricks
Donald T. Imrie
Frank S. Janas
John A. Knapp
Edgar A. Knowlton
Lyon K. Loomis
Frederick B. Mears
William F. Owen
James Pennoyer
Miriam Mellon Pennoyer
William A. Phillips
Arnold F. Sammis
Ernest W. Saward
William Stiles
Robert J. Willoughby
Ralph B. Woolf
Lawrence E. Young

1940

James P. B. Goodell
Class Agent
Ruth A. Boak
Angus M. Brooks
Robert L. Corcoran
Richard C. Forman
Henry H. Forsyth, Jr.
Myron Franks
Harold Friedman
Alexander Hatoff
Arthur W. Hazenbush
Edward R. Higgins
Robert W. Hurd
Lucille West Hutaff
Edward G. Jones
Warren S. Kelley
Victor E. Koerper
Howard B. Leve
Frank W. Lovejoy
John B. Miale
Frederick C. Moll
Russell J. Nicholl
Samuel P. Nixon
Russell C. Norton
S. S. Piacente
Abram Pinsky
James Pullman, Jr.
Albert C. Snell, Jr.
C. Wilbur Westin
Richard L. Woodruff

1941

Richard Williamson
Class Agent
George Baron
Francis F. Baker
Edgar P. Berry
Robert G. Eisenhardt
Roger H. Emerson
Clement A. Finch
John H. Grossman
C. S. Hellijas
Jacob W. Holler
Eleanor Nicholson
Humphrey
Harry D. Kingsley
Edward E. Malarkey
George A. Moll
Ruth P. Oakley
Joseph A. O'Grady
Myron L. Pardee
Willard S. Pheptelace
Lloyd S. Rogers
Donald M. Ruch
Frederick Sherwood
Frank P. Smith
Theodore Steinhausen
Allen E. Walker
Alvin D. Wert
G. Donald Whedon
Richard R. Woods

1942

Thomas B. Shipley
Class Agent

Medicine and Dentistry

Richard J. Ackart
Charles H. Addington
James R. Allen
William M. Asher
Robert W. Cordwell
William I. Dennen
George L. Emerson
Charles G. Fraser
Charles Gaylord
Howard P. Haswell
Walter B. Kreutzmann
Edith M. Lipphardt
Oliver R. McCoy
Theodore H. Noehren
Arthur J. Redmond
Paul C. Ronniger
Albert P. Rowe
Margaret S. Shipley
John P. Smith
S. Willard Smith
E. Margaret Sullivan
Howard T. Thompson
Lloyd D. Tuttle

1943

Helen Van Alstine
Class Agent
Gerald M. Barbour
Martin S. Barnes
Raymond G. Benjamin
Harold Ware Brooks
Robert B. Burton
William Chalecki
Priscilla Cummings
Royal S. Cutler
Frank P. DiMarsico
William A. Dickson
W. M. Edmonstone
Malcolm M. Ellison
Donald M. Ervin
Harry W. Hale, Jr.
Arthur L. Haskins
William M. Jackson
John R. Jordan
Lois Fess Jordan
Thomas Rogers Kirk
Richard H. Koenemann
Theodore G. Martens
Frank W. McKee
Edwin A. Moody
Arnold A. Nutting
Donald C. Phillips
Harry S. Phillips
Martin F. Randolph
John F. Rudolph
W. George Swalbach
David C. Thurber
Ralph G. Victor
Raymond M. Wetrich
Earl G. Witenberg
Louis J. Zeldis

1943

Frederick J. Martin
Class Agent
William S. Adams
Theodore L. Bartelmez
David Blanchet
William F. Boucher
Robert A. Bruce
John R. Carter
George Altman Cohn
Norman S. Cooper
Alfred M. Decker
Robert M. Dumm
Gregory K. Dwyer
Leonard D. Fenninger
John R. Geary
William M. Howe
Ralph H. Kellogg
George R. Miller
Anson Perina
Frederick G. Pleune
Ralph W. Prince
Margaret L. Rathbun
Edwin A. Robinson
Charles A. Rowe
Richard H. Saunders, Jr.
Stanwood S. Schmidt
John H. Schulz
Charles E. Weber
Edward B. Wells
John M. Wendell
Herman D. Zeifer

1944

Mary Jane Bird
Class Agent
Philip Baron
John J. Butler
Henry T. Clark
Felix M. Cohen
Robert W. Coon
John E. Edwards
James F. Fortune

Richard C. Fowler
Robert G. Gale
James F. Gardner
Sawyer A. Glidden
Baldwin G. Lamson
Lawrence W. Linderberry
Harold C. Messenger, Jr.
Charles F. Post
Frederick W. Shull
Leonard K. Smith
William H. Smith
Albert W. Sullivan
Roger Terry
Victor P. Totah
Hiram B. Van Deusen
Paul E. Wesson
William D. Welton, Jr.
Richard S. Wilson
Stanley W. Wright

1945

Anthony J. Izzo
Class Agent
Frederick W. Anderson
Orlando J. Andy
David S. Baldwin
Muriel R. Benton
Floyd E. Bliven
Robert L. Burdick
Irwin D. Chow
Michael T. DiRoberto
John C. Donovan
Harlow D. Dunton
Anne F. Emmel
John B. Flick, Jr.
John R. Holmes
Harry D. Hunter
Howard A. Joos
Charles Kennedy
Jacob Koomen, Jr.
Herbert A. Lantz
Rudolph G. Matflero
Francis W. Masters
William J. McDermid
Richard S. Meltzer
Leon L. Miller
Jay B. Moses
Bernard R. Nebel
Priscilla Foote Oliver
Roy I. Phillip
Manderson W. Phillips
Hugh S. Richards
Franklin H. Schaefer
Nevin S. Scrimshaw
David I. Seibel
Morton Smith-Peterson
Richard T. Snowman
Phillip C. Sotong
Wellington B. Stewart
Alvin L. Ureles

1946

Kelly M. Berkley
Class Agent
William S. Abbey
Walter H. Abelmann
Phillip L. Bates
Chauncey G. Bly
J. Monroe Cole
John W. Colgan
Frederick M. Curtiss
Albert O. Daniels
Marion Davis
James B. Dukes
Charles W. Field
Nathaniel E. Fowler
John A. Frantz
Dell Moore Gray
John G. Hamilton
David R. Hawkins
John A. King
Donald R. Koerner
Morris W. Lambie
John D. Leidholt
Norman L. Mathews
William J. Natoli
Richard J. Nowak
John B. Perkins
Robert N. Philips
Ralph H. Potter, Jr.
James A. Rafferty
Malin B. Shaw
F. Miles Skultety
Charles R. Sullivan
Horace B. Taylor
Kippen Cliff Wells
Eleanor A. Woodbury

1947

Richard J. Collins
Class Agent
Irving J. Baybutt
Harvey J. Blanchet, Jr.
Patrick F. Bray

Bruce L. Brown
Donald H. Brown
Nathan Cedars
Jason O. Cook
Roswell G. Daniels
Clement A. DeFelice
Raymond James Dern
Robert F. Ehinger
Victor Emmel
George Elwin Ewing
David T. Fizzle
Frank W. Furth
Theodore R. Haley
L. Miller Harris
John K. Irion
Harold W. Jayne
Robert A. Kelley
George B. Kempton
David R. Kominz
Henry T. Lang
William T. Lucas
James V. Maloney, Jr.
John S. McRoberts
Myles C. Morrison, Jr.
William L. Parry
Anthony J. Pizzarelli
George William Plummer
Jack E. Presburg
Max L. Rohrer
Robert W. Saunderson
Carmen J. Scarpellino
William J. Scherer
William P. Thomas
William G. Wilt

1948

Burton M. Cohen
Class Agent
David Wheelock Alling
Edward W. Bird
Richard S. Blacher
Alexander E. Dodds
James F. Dougherty, Jr.
Marvin A. Epstein
Alice Hopkins Foster
James J. Foster
Edward D. Fuoco
Robert A. Graves
Edward M. Hard
Lucille M. Heggeness
John R. Jaenike
Glenn E. Jones
Antonio F. LaSorte
Jean Peters MacFarlane
Jack B. Mohny
Thomas W. Moir
Ralph C. Monroe
Patricia Perkins
Ruth T. Rogers
Chales Michael Ross
Edwin David Savlov
Harry Schwippert
James Lloyd Secrest
Thomas H. Shepard
Wade H. Shuford
Leslie A. Walker
David H. Walworth

1949

William O. Robertson
Class Agent

Hendrika B. Cantwell
Vincent J. DeRiso
James A. DeWeese
Evelyn J. Eddy
Herbert M. Epstein
Francis E. Foley
Stuart M. Frame, Jr.
Donald H. Gaylor
Thomas H. Gilmore
Peter G. Gleason
Frederick M. Golomb
Raymond Gramiak
George S. Harris
Jay C. Hornberger
Maurice L. Kelley
E. Russel Kodet
Robert Lawrence
Ruth Anderson Lawrence
Alma K. Leong
Carl A. Lindstrom
Alice Marsh Garrison
Frank M. Muldoon
Louis A. Nelson, Jr.
Robert D. Neubecker
William Onest
Walter T. St. Goar
William L. Saunders
John B. Slingsby
Walter R. Stern
Otto E. Thaler
Bruce Till
Virginia Edwards Till
Richard B. Tobin
Ben T. Uyeno
William D. Woods

1950

William N. Jones
Class Agent
Carolyn B. Albrecht
George S. Allen
Alfred J. Angelico
Elisha Atkins
Merrill A. Baratz
Thomas B. Browning
Arthur Reid Clemett
Morris Goodman
Alexandra L. Feldmahn
James J. Ferguson, Jr.
Donald M. Foster
Ross H. Gray
Robert E. Hyatt
Frederic T. Joint
Ernest L. Levinger
George R. Lugsdon
Fred Vance Lucas
James B. Macrae
Frederick R. McKeenan
Gardner N. Moulton
Dudley V. Powell
Helen P. Preisler
Robin M. Rankow
Maurice S. Reizen
Harold D. Robertson
Edward J. Roche, Jr.
Golden D. Romney
Fred B. Rothell
Mary Elaine Sears
Robert Paul Shanewise
George B. Smith
Leif G. Suhrland

Victor J. Tofany
George G. Trombetta
Theodore F. Van Zandt
George M. Welsh
Philip C. Young

1951

Dean Coddington
Class Agent
Norman J. Ashenburg
H. Wayne Bayless
Francis Armstrong Board
Bernard B. Brody
Thomas E. Cardillo
H. Sol Cersovsky
Lane M. Christ
Nyla Jessamine Cole
Thomas J. Coleman
Jack L. Connelly
Carlo C. S. Davis
Morris S. Dixon, Jr.
Bernard F. Donovan
George L. Fischer
Thomas Frank
William T. Hart
Franklin W. Heggeness
Jean R. Hess
Martin A. Hoffman
Iwao G. Kawakami
Richard Koch
Wolfgang Lederer
Merrill I. Lipton
John F. Muxworthy
Eric J. Ostrom
Edward C. Parkhurst
John A. Richardson
Charles Edward Riley, Jr.
Sidney H. Silverman
William Ernest Smedley
Anthony R. Terepka
Hubert M. Upton
Russell E. Watts

1952

Charles Lobeck
Class Agent
Walter L. Anders, Jr.
Gertrude Archer Bales
Harold W. Bales, Jr.
Walter M. Ballard
Donn C. Barton
Louis Campbell Clarke, Jr.
Earle P. Dale
Robert Wesley Dole
Lloyd J. Filer, Jr.
Allan J. Fisher
Gerald L. Glaser
John L. Goble
Kenneth G. Goss
Peter B. Gram
Robert H. Greenlaw
Adele D. Hoffman
Milton M. Howell
Thomas A. Huffman
Donald D. Hutchings
Robert B. Jackson
Lois M. Johnson
Isadore Levine
Bernard Levinson

James J. Lux
Frederic D. MacDuffee
Spencer C. Manrodt
Ernest P. Mennillo
Robert G. Menninger
George J. Meyer
John R. Price
Robert B. Rosen
Myron Saltz
Raymond A. Schneider
Bernard Schreiner
Lloyd H. Taylor
Bernard J. Winter
Earl Yonehiro

1953

Hobart Brockway
Class Agent
John C. Alley
Donald Gilman Alton
Patrick L. Anders
Rebekah Yates Anders
Norman L. Avnet
J. Neil Boger
Samuel S. Brenner, Jr.
Robert L. Brent
Robert C. Buckingham
Carl Butenas
R. Bruce Christian
Frank J. Colgan
Margaret Thomson Colgan
Richard T. Cushing
James M. Dennis, Jr.
Joseph F. Finelli
David Ramsey Gair
Michael M. Gold
Arnold Golodetz
Richard Handschin
Ralph Noble Hayden
Patricia A. Hursh Hayden
James S. Hursh, Jr.
Kyle W. King
Donald G. Langsley
Mary Firra Leahy
Austin R. Leve
E. Stuart McCleary
Ward D. Noyes
William H. R. Nye
Hugh P. Robinson
S. Rowland Schweitzer
Ansell B. Shapiro
John L. Shaw
Gabriel Smilkstein
Kirk R. Stetson
Leo F. Stornelli
Leonard J. Stutman
Paul W. Taylor, Jr.
G. Harold Tishkoff
Jean G. White
Kenneth W. Woodward
Edward J. Zebrowski

1954

Joac Graham
Class Agent
Chloe Alexson
Harold Louis Brodell
John J. Castellot
Samuel J. Chapin
James G. Cotanche, Jr.
William K. Cotton
Rudolph C. Dangelmajer
Robert C. Dickerson
Eugene S. Farley, Jr.
Albert Fink
Frederick J. Flatley
Eugene J. Gangarosa
Frank G. Gregory, Jr.

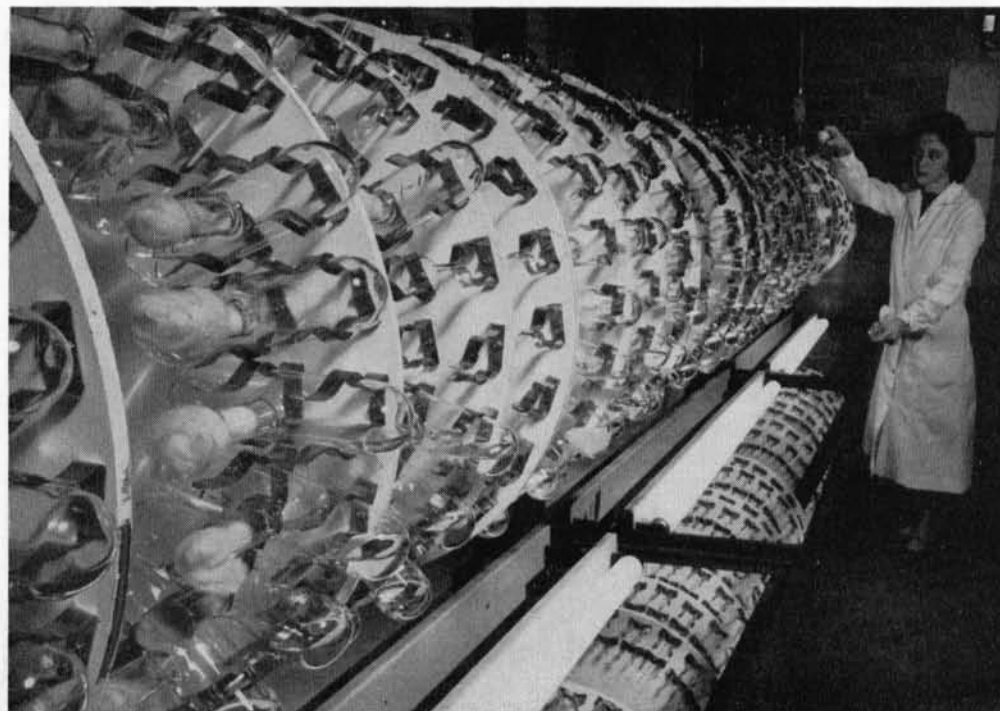

Donald A. Henderson
Douglas Ramon Hill
Lansing C. Hoskins
Nathaniel J. Hurst
Deane L. Hutchins
David Noel Kluge
Wilbur R. Koehn
Robert H. Leahy
Arthur E. Lindner
James B. MacWhinney
Neal A. McNabb
Howard J. Meyer
Sanford Meyerowitz
George R. Morrison
Perry W. Nadig
David A. Ohlweiler
Charman F. Palmer
John C. Peachey
Clifton E. Peterson
Robert S. Phillips
Robert M. Rene
H. Norman Richardson
Kenneth C. Richmond
Joseph G. Seeger
John J. Shinner
Paul Otis Simenstad
Otto F. Smith
Dirk Jacobus Spruyt
James G. Utterback, Jr.
Robert C. Webster
Stanley Willner
Robert G. Wright

James C. Brown
Fred George Conrad
John C. DeMocker
A. Scott Dowling
Donald M. Eldredge
Linda Fabry Farley
Donald Wm. Frank
Richard Marvin Gardner, Jr.
Richard J. Glavin, Jr.
Alden S. Gooch
John A. Grant
Robert M. Greendyke
Samuel Gross
Alden B. Hall
Douglas B. Hansen
John D. Hare
John Bernard Henry
Rola B. Hill
Paul Victor Hoyer
F. Kay Huntington
Allen Evans Inglis
John P. Kelly
G. Paul Kenyon
Glen H. Kumasaka
William A. Little
Huntington Mavor
J. Denis McCarthy
August Miale, Jr.
Saul Steven Milles
William B. Norris
Edward P. Passaro
Walter J. Pories
Brock H. Powell
David L. Rogers
James F. Schwartz
Hugh V. Sichel
Richard W. Snodgrass
Donald P. Tucker
Herbert Irving Walker
Oliver Wolcott
Francis S. Wright

1956

Joseph A. Leistyna
Class Agent
Joseph Amdur
Cynthia Jean Baldwin
James E. Bostwick
Robert H. Carman
Wesley M. Clapp
Charles G. Cochrane
Marjorie Cushman
Kenneth H. Doolittle
Richard C. Elton
N. Thorne Griscom
Hugh Raymond Hayward
Alfred D. Heggie, Jr.
Walter E. Linaweaver, Jr.
William C. Luft
Allyn G. May
Charles F. Merwin
James F. Morrissey
Gerald W. Murphy
Robert S. Pinals
Richard H. Pollen
Walter E. Reckling, Jr.
Vincent P. Ringrose, Jr.
Burton Seife
Richard K. Shaw
Robert S. J. Sparkes
David D. Wallace
Stanley L. Wiener
Joseph L. Williams, Jr.

1946

Clifford A. Sertl
Martin H. Conheady
Chairmen
Robert A. Close
Josephine Kelly Craytor

1947

Herbert J. Brauer

1948

Anthony Catalino
Robert Corbitt
Carlton M. Davis
Ronald C. Heidenreich
Theodore Charles Huber
Donald N. Hulbert
William R. Ross
Lloyd F. Seebach
Vernon P. Thayer

1949

Edward E. Banker
Bert D. Butler
Sofia M. D'Andreano
Joseph T. Francati
Alan J. Frick
Carl E. Graupman
Cameron C. W. Jameson
Gardner H. Johnson
Dorothy Tripp Klein
Florence I. Kunes
Russell A. Lincoln
Robert J. MacDonald
Charlotte C. McKeon
Florence McKerrow
Thomas F. Minges
Chester W. Opperman
Anthony M. Partigan
David F. Rogers
Charles E. Rowley
Robert M. Speer
Howard B. Stiles
Joseph M. Tacci
Allison F. Taylor
Bayla F. Weinstein
Seymour Weinstein
John Leon Wiatrak

1950

Fred S. Acomb
James S. Alexander
Albert I. Aroesty
Vincent Armand
James J. Axtell
James E. Barry
Donald K. Beach
Charles F. Biggs
William F. Bristol
Norman E. Burnett
Leon C. Carson
David Rodney Cox
William L. Downs
Robert S. Elwell
Raymond L. Estes
Joan M. Fitzgibbons
Robert C. Frank
Dean M. Frederick
Stanley G. Gester
Robert G. Gottschalk
Hoyt S. Grant
Richard C. Harris
Arthur H. Herz
E. Frances Hickerson
Robert C. Kelley
Charles G. Kopsch
Donald M. Lamb
Robert H. Leene
Robert J. Lehr
Charles B. Lestin
Dale C. Lindenmuth
Arthur D. Marshall
Fred C. McCrossen
Helen McVean McGill
Nicholas Micket
Frank A. Mindach
Verna H. Moore
Edward L. Mullen
Wilbur F. Napier
John M. Neady
Albert Newman
Evelyn Maïma Parenti
Franklin A. Puff
Warren S. Richardson
Francis H. Ryck
Herbert L. Sadinsky
Joseph J. Salamone
Samuel R. Salamone
Sherwood Shulman
Stanley E. Stahura
Rosaling Hartt Tuites
Robert F. Williams
Harl A. Wright



MARTIN H. CONHEADY, '55
Co-Chairman, University School Division

1955

Russell M. Lane
Class Agent
Stephen J. Barcay, Jr.
William P. Beetham, Jr.
Douglas B. Bell

1957

Jean Van Riper Bayless
Jules Cohen
Eric T. Lincke
Vivianne Thimann
Nachmias

LEADING CLASSES IN
EACH DECADE
(Based on Participation)

1956

60

Medical Graduate

1911
Alvalyn E. Woodward
1923
M. Elizabeth Marsh
1926
Sabra J. Hook
1927
M. Elizabeth Marsh
John B. Polansky
1928
Marian Cummings
1929
Ruth Snider Crossland
1933
Michael J. Gerbasi
Stanley B. Peters
1934
Dorothy Sheldon McLean
1935
Ruth Snider Crossland
Marian LeFevre Manly
1937
Thomas R. Forbes
Kenneth P. McConnell
Catherine Salo Popper

1938
Augusta McCoord
1939
Marian LeFevre Manly
Herbert E. Thompson
1940
Norman J. Ashenburg
Helen Wilson Horn
1941
Ellenmae Viergiver
1942
Kenneth P. McConnell
1943
Anthony J. Izzo
1944
Ruth L. Goodland
Michael A. Insalaco
1946
Chauncey G. Bly
Marlene Falkenheim
DeLancie
Joanna Mackay Gurney
1947
Joseph T. Anderson
Chester F. Burmaster
Beatrice Harrison Humm

1948
Peter Paul Dale
1949
Harriet Davis Hamilton
Mary Jane Izzo
1951
Paul W. Taylor, Jr.
G. Harold Tishkoff
1952
James K. Avery
Ruth Eleanor Rumery
1953
Chauncey G. Bly
William Louis Downs
Guido V. Marinetti
1954
Thomas Edward Putnam
1955
Eugene J. Gangarosa
1956
Carl G. Welty, Jr.
1957
James M. Colville
Madeline Goldstein

Peter A. Broikou
Frederick C. Brown
Robert J. Casey
Frank V. Cortina
Cosimo J. Culotta
Joseph Arthur Dutton
Donald J. Fisk
Jack L. Frenz
Joyce H. Gardner
Angelo P. Gatto
Maurice A. Goldman
Roy C. Hannan
John C. Henry
Robert J. Hirsch
William G. Hirschman
John E. Hoff
Robert F. Hoff
Robert T. Honan
Samuel Itkin
Theodore H. Johansen
Richard G. Keeley
Maurice J. Kleiman
Joseph P. Leahy
John W. LeRoux
Robert H. McGlashan
Barry B. McGrane
W. Gilmore McKie
Frank R. Monfredo
Charles V. Munier
Frank Alonzo Myers
John A. Oakley
Joseph E. O'Keefe
Stanley S. Otto
Raymond E. Owen
Wayne R. Pierce
R. J. Reynolds
Cleland B. Ross
Kay James Rote
Louis P. Ruggeri
Daniel V. Ryan
Robert L. Sant
Reinhart Schalin
Frederick G. Schoeneman, Jr.
Marye J. Scoville
Frederick L. Schuman
Robert W. Sharkey
Edgar R. Smith
Richard G. Soule
Richard J. Susat
Carl A. Talbot
Joseph J. Vaeth
Josephine Versace
Paul W. Whitcomb
Charles P. Wolfe

1953
Erminio L. A. Adorante
Morris H. Ball
Audley P. Blake
John R. Courneen
Francis J. Davie
Ludwig P. Gluchowski
Myrtle Goldstein
Jacquelyn Haas
Willis E. Hallowell
John J. Hart
Frederick G. Hartley
Robert M. Hewitt
Manuel Hirsch
Donald S. Judd
Fred L. Jung
Mary Marple Jung
Roger E. Kellogg
John R. Mangan
Santo P. Marzullo
Clyde J. Moon
Donald C. Nickason
Charles N. O'Brian
Dorothy M. Phillips

Medical Resident

1953—MR

John A. Abbott
John A. Benjamin
Thomas M. Blake
Richard J. Bloor
Harry G. Brown
Saul Commis
Elinor F. Downs
Ward L. Ekas
Edward F. Falsey
Wayne W. Fox
Henry Freund
Roy B. Greer

Marvin J. Hoffman
Nolan Kaltreider
J. Worden Kane
Lawrence Kohn
Sidney Larson
Ralph R. Lobene
James H. Lockhart, Jr.
Joseph D. Mann
Norman Margolis
George R. Meneely
J. Merrell Parker
Richard P. Sexton
Richard M. Shaw
Charles I. Sullivan
Jack E. Thomas

Bettina Warburg
John D. Young, Jr.
Paul N. Yu

1954—MR

John H. Morton
Mary Wheatland Schley
James H. Thorpe

1955—MR

Heinz Valtin

1952

Robert J. Allan
Donald J. Bittner
Harold Bolotin
Newell W. Britt
Paul Christoff

Division



CLIFFORD A. SERTL, '52U

Co-Chairman, University School Division

Jose Ramon Puente
Edwin A. Rathbun
John L. Salzer
Harry J. Sapienza
William F. Seeler
Edward Selznick
Ann Rose Skalny
Clarence E. Smith
Loretta Miller Smith
George W. Wixsom

1954

Byron B. Blake
Mathew P. Cornelia
Frank J. Drago
Thomas Jay Erdman
Irving S. Gordon
Francis J. Erhart
John J. Griffin
Francis J. Gruenauer
John W. Henner
Donald W. Herbison
Elsie M. LaGas
Raymond P. Lang
Louis J. Marianetti
Richard E. Maxwell
B. Clifford Mohnney
Jean B. Powers
Richard M. Rapp
Angela Marie Roncone
James D. Sharps
Bernard M. Spinell
Ruth G. Stewart
Dorothy A. Taylor
Nicholas L. Weeks
John F. Welch
Nelson J. Zimmer

1955

Barbara M. Allen
John Paul Bader
James L. Barry
Robert Bloom
Joan Sharpe Burke
John James Burns
Martin H. Conheady
Ralph DeFrank
Walter G. Dunn
Merton R. Embling
Courtland W. Fiero
Mario G. Frati
Onofrio V. Germano
Ernest J. Graves
John C. Haelen
Charles R. Hasenauer
Clement G. Hilberer
Clay Morgan Hood
Merrill W. Killick
C. Melville Kless
Alexander F. Kowalski
Charles G. Lang
Cataldo A. Maggiulli
Walter George Maher
Eugene Bernard Michelsen
Leon R. Neese
Virginia King Norris
Roger J. Quinn
George R. Ramsey
Thomas L. Randall
Kenneth R. Reitz
Oliver H. Saucke
Peter P. Saunor
Marvin J. Schroeder
Leslie D. Stroebel
Thomas S. Wheeler

1956

Richard H. Arfman
Edward W. Barkley
John Robert Benzoni
David Arnold Blide
Donald W. Burns
Arthur A. Chambers
Robert W. Colebeck
Robert M. Comstock
Edward F. Coyle
Frank C. Dixon
Henry J. Fischer
Edith Fishbaugh
Rose A. Frawley
Betty Lou Freeman
Rose Marie Germano
Anthony V. Giusti
Lois M. Groth
Kathryn B. Holyer
William E. Kane
Harold A. Kelso
J. Richard Kenny
Robert J. Kenyon
Ferdinand A. Maine
Gennaro Maiorino
Margaret B. Mayer
John B. McKelvey
Roderick C. Meier
Robert H. Neilson
Madeline C. O'Keefe
Frank E. Pitts
Elizabeth B. Rauh
Raymond A. Schirmer
Carol Greenwald Scouler
Charles W. Sekol
Donald R. Spear
Eugene I. Stell
Jerome A. Stern
Robert L. Stoffel
Barbara F. Swift
Edward B. Taylor
William L. Thompson
John R. Tracy
Lyle A. Warner
William G. Wilson

1957

Kathryn S. Altpeter
Paul R. Bray
Joan Penner Cohn
Robert J. Cone
Richard Conrad
Frank R. Esterheld
Diana W. Fearby
Robert W. Greeley
Natalie P. Guran
John E. Heimrich
John C. Henderschott
Helen J. Kelly
Helen R. Mitlof
William E. Morris
Joseph J. Murray
Katherine M. Pancoast
Joan Chancey Perna
Alexander A. Piccirilli
Emma R. Rohman
Lorraine B. Sevcovic
Lincoln W. Smith
Robert P. Stoll
Phyllis Surwillo
E. Regina Wiggins
George E. Wisley



Summary of Campaigns by Regional Clubs

SCHENECTADY

Roy E. Hunt, '47G, Co-Chairman

Leonard Niedrach, '43, Co-Chairman

Per Cent of Participation—55%

Amount Pledged—\$1,025.

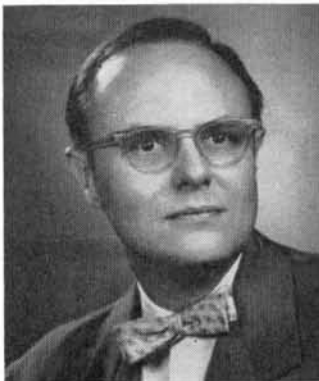

DETROIT

Mr. and Mrs. Arnold Gietz, Co-Chairmen

Per Cent of Participation—33%

Amount Pledged—\$348.

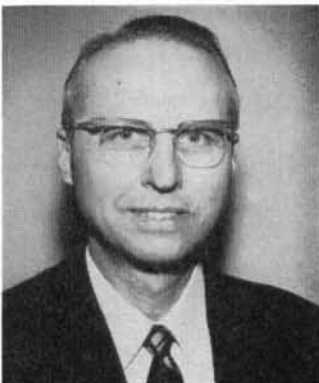

PHILADELPHIA

Garryatt Crebbin, '28, Chairman

Per Cent of Participation—26%

Amount Pledged—\$430.

WAYNE-ONTARIO

C. Burton Newman, '39, Chairman

Per Cent of Participation—17%

Amount Pledged—\$289.



POSTMASTER: Return postage guaranteed by University of Rochester Alumni Federation, Rochester 3, New York.

Three members of Navy ROTC naval science staff register mixed emotions during a close game in faculty-staff bowling league series. From left, Lieut. Henry Nix, Maj. Joseph Schimenti, Col. Noah Rodeheffer. Please turn to page 30 for story.

