



Rochester

Review

SUMMER: 1959



BACK TO THE CLASSROOM

*Alumni Seminars attract graduates.
See Pages 4-6*



EASTMAN SCHOOL WINS RHEES CUP

*Full Report of the 1958 Alumni Campaign,
University of Rochester Fund.
See pages 7-25*



REUNION: 1959

*Pictures of some of the highlights
included in Classnotes Section.
See pages 26-35*

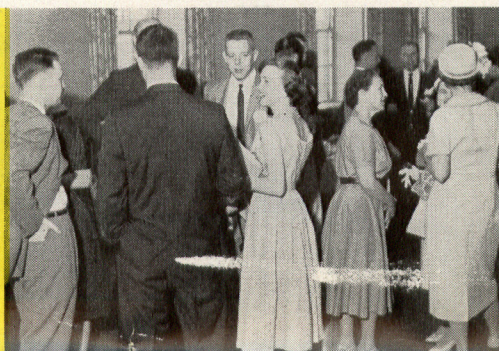



LaRoy Thompson, Treas.



YOUNG (38) AND ABLE LaRoy B. Thompson, Associate Treasurer of the University since 1957, is the new Vice President and Treasurer of the University as successor to Raymond L. Thompson (no relation), who retired on June 30 after serving the institution for 32 years.

For the past two years, LaRoy Thompson has worked directly with Raymond Thompson in directing the University's financial policy. The annual budget for operating the educational, research and related programs is well over \$22 million, and the physical assets are estimated at over \$52 million.

For this big task, LaRoy Thompson brings to the University a well-rounded background of experience. He first came to Rochester in 1946 as engineer and business manager of the 130-inch Cyclotron Laboratory, going to Cornell University in 1948 as engineer and research assistant in the Physics Department. The next year he returned to The University of Rochester as Coordinator of Sponsored Research. He was named Director of Research Administration in 1954, and continued in that important position until last January, when he was succeeded by David A. McBride, Jr.

Under Mr. Thompson's leadership, the amount of sponsored research at the University doubled, rising from nearly \$3 million in 1949 to nearly \$6 million this year.

He is a trustee and former chairman of the board of Associated Universities, Inc., an association of nine universities which operates Brookhaven National Laboratory under contract with the Atomic Energy Commission, and the National Radio Astronomy Observatory now being built at Green Bank, W. Va., under contract with the National Science Foundation.

A native of Tilton, N.H., and a graduate of Cornell School of Chemical Engineering in 1943, Mr. Thompson was on the staffs of the University of Chicago's Metallurgical Laboratory and the University of California's Los Alamos Laboratory, under the Manhattan Project, during the years 1944-46.

Mr. Thompson is a director of the Rochester Hospital Service Corporation and of Rochester General Hospital.

Board Chairman Retires

FOR ALMOST HALF of his entire existence, Raymond N. Ball has been associated with the University of Rochester as student, administrative officer, and member of its Board of Trustees. A graduate of the University in 1941, he first joined its staff in 1919 as Alumni Secretary, became Comptroller in 1923, then Vice President and Treasurer.

He resigned from the latter position in 1929 to become president of the Lincoln Alliance Bank and Trust Company, and has been a University Trustee ever since.

At the annual meeting of the Board on June 5, Mr. Ball resigned as Chairman of the University's Board, but continues as a Trustee.

"The University has been one of Mr.

Ball's careers which he has pursued for nearly 50 years," the Rochester *Times-Union* observed editorially. "To him can be credited more than one man's normal portion in shaping its present day form, substance and standards of excellence . . . The presidents, faculty and fellow trustees found him a tower of strength during a great depression, a great war, and a great inflation. The future, however, whatever it may bring, holds fewer perils because of Mr. Ball's dedicated service."

His successor as Chairman of the Board will be elected probably at the September meeting.

At its annual meeting, the Board of Trustees elected three new members, and named three others as Honorary Trustees after many years of faithful service. Elected new Trustees were Kenneth B. Keating, United States Senator from New York, who was graduated with Phi Beta Kappa honors from the University in 1919 at the age of 19; Elmer B. Milliman, also of the class of 1919, president of the Central Trust Company, and William S. Vaughn, vice president and general manager of the Eastman Kodak Company.

Named as Honorary Trustees were M. Herbert Eisenhart, who was Chairman of the UR Board from 1945 to 1952, Charles F. Hutchison, '98, Secretary of the Board since 1947, and Ernest A. Paviour, '10, who was general co-chairman of the University's Development Fund Campaign in 1953.

Samuel S. Stratton, '37, a member of the House of Representatives, who in May was elected an alumni member of the Board for a six-year term, was inducted into the Board at the annual meeting. Mr. Stratton is a member of Congress from the Schenectady district and a former Mayor of Schenectady.

Hinman at Hull

DR. ROBERT B. HINMAN, a member of the University's English faculty for the past 11 years, will go to the University of Hull, England, for the 1959-60 academic year as R. T. French Professor of English at the British university, under an exchange professor-

VOL. XX,
NO. 6
AUGUST
1959

Rochester Review

Published by The University of Rochester for the Alumni Federation in cooperation with the Publications Committee
Florence Alexander Schoeneger, '24E; Marian McManus Spencer, '30, '31N; Dr. Roger Terry, '44M

Editorial Office, University of Rochester, River Campus Station, Rochester 20, N. Y. Entered as second class mail

ship between the University of Rochester and Hull.

With his wife and two of his three children, Dr. Hinman will sail for England about September 1. The exchange program, financed by the R. T. French Company of Rochester and its associate in England, Reckitt and Colman, Ltd., was established in 1953 and is believed to be a unique cooperative undertaking between industrial firms and universities. Visits from Hull to Rochester take place in alternate years. During the past academic year, Prof. Raymond L. Brett, professor of English at the University of Hull, was R. T. French Professor of English at the UR.

New Faculty Appointments

FIVE MAJOR NEW appointments on the faculty have been announced. They are:

Dr. Alastair J. Gillies of New Haven, Conn., as Professor of Anesthesiology and Chairman of the Division of Anesthesiology, and Dr. Julius J. Cohen of the University of Cincinnati College of Medicine, as Associate Professor of Physiology at the Medical Center; Dr. Thomas R. Knapp, '52, '57G, as Director of the Testing and Counseling Service, as successor to Dr. Joseph W. Cole, now Dean of Students on the River Campus; Miss Anna Kaskos, teacher of voice at the Eastman School of Music, to replace Miss Josephine Antoine, who joined the faculty in 1957, and Dr. Emil Wolf, of Manchester, England, as Visiting Associate Professor for two years in the Institute of Optics.

Dr. Gillies, son of Dr. John Gillies, one of the foremost teachers of anesthesiology in Great Britain, has been with Dr. Nicholas M. Greene at the Yale University School of Medicine since 1955, as assistant professor of anesthesiology and associate director of the department of anesthesia in the Grace-New Haven Community Hospital in New Haven. He had his collegiate and medical school work in Edinburgh University, Scotland, and came to the United States in 1951.

Dr. Cohen has been associated with the University of Cincinnati College of

Medicine since 1953, since 1955 as assistant professor of physiology. He is a graduate of Rutgers University in 1945 and received his M.D. degree at New York University College of Medicine in 1948.

Dr. Knapp, who holds three degrees from the UR, and received his Doctor of Education degree at Harvard in June, also has an appointment as Assistant Professor of Education, part-time. He is a specialist in the field of measurement and statistics.

Miss Kaskos, a former Metropolitan Opera singer, is a contralto who sang leading roles at the Metropolitan and was a featured concert soloist. She has been professor of voice at the University of Florida, and before that was on the staff of the University of Indiana. Miss Antoine, whom she replaces, also

a former Metropolitan singer, is giving up her Eastman School post because of her husband's health. He is Edwin Hinkle, a WVET announcer. They will make their home in Phoenix, Ariz., where Miss Antoine will be on the voice faculty of the University of Arizona.

Dr. Wolf, a leading figure in optics research, will direct research which will broaden the University's work in optics through a small research group of post-graduate students and optics scientists which will examine the behavior of light waves and radio waves. The work will be basic, but what is learned may prove of great value in providing a better understanding of the worlds around us. For the past eight years he has worked with Dr. Max Born, winner of the 1954 Nobel Prize in physics.

UR Launches Research for Orbiting Observatory



The University has been awarded some \$500,000 in research contracts for the design and construction of an orbiting observatory. Director of the Division for Group Research is Dr. Harold Stewart, (left), seen here with James E. Milligan, (center), head of the Stellar Structure Section of the National Aeronautics and Space Administration, and Dr. Kenneth Teagarden, (right), Assistant Professor of Optics.

AN AMBITIOUS PROJECT to design and build an orbiting observatory which will form the "heart" of an earth satellite has been undertaken by a new research division recently established by the Institute of Optics.

The basic component will be a rotating telescope designed to observe the universe from 500 miles above the earth, eliminating the interference for viewing and recording equipment created by the atmosphere.

The new Division of Group Research, under the direction of Dr. Harold Stewart, Associate Professor of Optics, will draw on specialists from

throughout the University. Although the major work on the space satellite will be done in the optics field, a large contribution, the basic study of outer space to determine the conditions to be met by the high-flying optical equipment, will come from the Department of Physics and Astronomy. The division also includes scientists in engineering, biology, and the Medical School.

Some \$500,000 in research contracts, much of it from the National Aeronautics and Space Administration, has been awarded to the division. It is anticipated that the satellite will probably be ready for launching sometime in 1967.

LEE D. ALDERMAN, '47—*Editor* CHARLES F. COLE, '25—*Consulting Editor* MARJORIE TROSCH, '43—*Classnotes Editor*

the Board of Governors: William T. Rudman, '42, *Chairman*; Donald Judd, '53U; Mary Leader Lewis, '28; Paul S. McFarland, '20; published seven times per year in January, March, May, June, August, September and November at the Art Print Shop and mailed without charge to all alumni. November, 1952, at the post office at Rochester, N. Y.

First Alumni Seminars Attract Graduates . . .

FROM HERE TO MATURITY

Helen H. Nowlis

Visiting Research Professor of Psychology

If we can agree that one of the major processes involved in becoming an adult is that of learning, it is fruitful to ask how well our society arranges the conditions under which this learning takes place. From many points of view, these conditions violate almost everything we know about optimal learning conditions.

When we consciously label learning as learning, as in such areas as golf or music or industrial skills, we do a much better job. We set up well-marked goals; the paths to these goals are clearly charted; the skills required are analyzed and specified; the learning process is monitored lest the pupil learn wrong responses which will later have to be unlearned; we plan a series of "rewards" to keep motivation high and to keep the learner informed of his progress; we permit only experienced and qualified teachers; we try to keep the learning process free of emotional involvements. We do not expect the learner to become an expert without extensive training and practice and we do not punish, ridicule, reject during this practice period.

* * * * *

In our culture, in contrast to many more simple cultures, we do none of these things in helping the child learn to become an adult. Our culture is changing rapidly. It is a heterogeneous culture where the goals and paths to these goals are different from group to group. It is a culture in which many adults are not at all clear, except in the vaguest sort of way, what constitutes the adult role or when it should be assumed.

* * * * *

To argue that the solution to the adolescent's problem is to change the culture is unrealistic. Certain minor changes might be made but we cannot reduce either the complexity or the heterogeneity. We can, however, recognize the tremendous challenge involved in learning to become an adult. We can treat the adolescent with at least as much understanding as we do when he is learning golf, algebra, or an industrial skill. We can believe in him, help him chart his course, provide him early opportunities to develop independence, responsibility, leadership, responsiveness, and, above all, recognize that the transition to an adult role requires a long period of practice involving faltering steps, errors, discouragement, rapid progress, slow progress, slipping backward, leaping forward, trying one path and then another, emphasizing one goal and then another but, given half a chance, always moving toward the goal. *He can learn only by doing. No one else can do his learning for him.*

BACK TO CLASS

HELEN H. NOWLIS



THE ROOM

Reunion-Commencement Weekend started early this year as some 300 alumni became students for the day at the new Alumni Seminars on Friday afternoon, June 5. Dynamic lecturers plus challenging topics added up to stimulating sessions for all . . . and collectively proved a notable addition to the weekend program. These pages are devoted to excerpts of each of the four lectures.

ERIC C. VANCE



YOUR MONEY AND THE SOARING SIXTIES

Eric C. Vance

Professor of Business Administration

Many people wonder if this is another 1929. Basically the big bull market of the late 1920's was generated and sustained by a few simple beliefs or maxims: that, thanks to Federal Reserve and other government controls, a major depression couldn't develop, hence the time to buy was whenever you had some money . . . that common stocks were the thing to buy because they offered protection against inflation plus long-term growth potentialities . . . that the best stocks to buy were the "blue chips" with the best growth records. (Do any of these maxims sound familiar?) . . .

Let's reappraise that philosophy of thirty years ago. Clearly it was wrong in assuming there could be no more depressions — and we should be wrong in assuming this today, although there now are many more "built-in" stabilizers and the odds against a big bust appear much better.

* * * * *

Stressing the inflation-protection and long-term growth virtues of good common stocks was logically sound thirty years ago. It is even more so today. It's hard to see how further increases in the cost of living can be prevented. And it's easy to grow quite optimistic about the growth potentialities of the Soaring Sixties. The pace of technological development is accelerating; rising pressure is being exerted by the "growth race" with Russia; and the population upsurge can't help swelling the need for more goods — although it won't lead to an exceptionally rapid rise in the population of WORKING age for some time.

* * * * *

The philosophy of the Twenties assumed that the price you paid wasn't very important, so long as you bought good growth stocks. This was and still is a dangerous attitude. You need to set some price limits, if only to provide a margin of safety against unpredictable economic, political, and international developments.

Whenever you pay substantial premiums for future growth, make sure you have the requisite patience and fortitude. Even when you buy high, you should eventually enjoy substantial appreciation, if you picked the right stocks AND if you don't become discouraged during intervening periods when unexpected events cause investment enthusiasm to wane and prices to sag.

* * * * *

Long-term prospects for the Soaring Sixties appear excellent. They can prove profitable if you bear in mind the lessons of 1928-29 . . . have the patience . . . and keep some of your money out of the current market on the chance that you may get a better investing opportunity within the next two or three years.



THE SOUTH IN TURMOIL

Richard C. Wade

Associate Professor of History

The old rural South is rapidly disappearing, and the forces of industrialization and urbanization are creating a region that each year looks more and more like the North. The speed of this transformation, however, has brought severe dislocations. Even without the race question the South today would be an area of social upheaval.

The rise of the "new Negro" is the most important and least understood aspect of the contemporary South. This new generation of Negroes is the first one which has had broad unsegregated experience. In the army, in colleges under the G.I. bill, in wide travel, they have come to know a life unconfined by segregation. Ambitious, often talented and educated, the "new Negro" is providing the leadership in the struggle for equal opportunity.

The Supreme Court decision in 1954 did not order the integration of Southern life. It merely ordered the desegregation of public schools. The broad object of the Court's many decisions on race is not to invade the private lives of Southerners, but rather to equalize the public life of that region.

In the long run it is impossible to have a free public educational system without a free political system. For this reason the widening of the franchise in the South is intimately connected with the desegregation of schools. The Negro vote in many of the major cities is already significant; these localities have already indicated that they are ready to desegregate, at least in some degree, as soon as the state legislatures will permit it.



THE WEST ON TRIAL IN AFRICA

William E. Dietz

Professor of Government

For a long, long time it never occurred to us as a people that we might not be universally admired and respected or at least envied. In fact we cared very little one way or the other what the outside world said so long as it did not molest us. Certainly what Africans thought was the least of our worries.

Along with the rest of the Western nations, we now find our values and institutions under the closest scrutiny by a generation of Africans which possesses one great advantage over earlier ones. It cannot, in the main, be compelled to accept or made to keep what it does not like or cannot use. Thus the West can no longer successfully employ force to gain acceptance of its way of life or its will and must, moreover, take its chances in competition with what Asia, the Soviet Union, and others have to offer.

What choice of political and economic systems and cultural values Africans will make must, from the point of view of the West, still be more a matter of hope than of certainty. Meanwhile it will do us no good to be fidgety or frantic. African decisions are likely to be governed by the past as well as the present experience of Africa with the West and by the extent to which what the West offers is compatible with African culture and expectation.

The West will do well to remember that the African has above all a passionate need and desire to be himself and to be accepted for himself. He cannot be a replica of alien cultures and still be an African. He must become whatever destiny and his own particular genius decree.

**Report of the 1958-59
Alumni Campaign . . .**

UNIVERSITY OF ROCHESTER FUND

Percentage of Participation 36%
Number of Contributors 7,712
Total Contributions \$106,448.75
Average Gift \$13.80



General Chairman
CHARLES L. RESLER, '30

Division Chairmen

Donald E. McConville, '36	<i>Special Gifts (Men's Division)</i>
Esther Henckell Ratcliffe, '19	<i>Special Gifts (Women's Division)</i>
Dorothy Champney, '31, '41G	<i>Women's Division</i>
David W. Stewart, '41	<i>Men's Division</i>
Calvin A. Miller, '52 and } Donald C. Nickason, '53 }	<i>University School</i>
Marie Keber Burbank, '30E	<i>Eastman Division</i>
Mary F. Wemett, '57N	<i>Nursing Division</i>

MEN'S DIVISION				WOMEN'S DIVISION			GRADUATE SCHOOL DIVISION	EASTMAN SCHOOL DIVISION			GRADUATE EASTMAN	MEDICAL SCHOOL		SCHOOL OF NURSING DIVISION			UNIVERSITY SCHOOL DIVISION			
YEAR	Pledged	% of Quota	% of Participation	Pledged	% of Quota	% of Participation	Pledged	Pledged	% of Quota	% of Participation	Pledged	Pledged	% of Participation	Pledged	% of Quota	% of Participation	Pledged	% of Quota	% of Participation	
1854	\$100.00																			
1886	25.00																			
1887	25.00																			
1891	10.00																			
1896	5.00																			
1897	15.00																			
1898	255.00																			
1899	55.00																			
1900	40.00																			
1901	275.00	71	33																	
1902	370.00	101	24	\$ 65.00	130	100														
1903	238.00	37	44	700.00	200	100														
1904	25.00	93	33	532.00	101	42														
1905	230.00	77	42	133.00	512	53														
1906	527.75	106	75	155.00	82	54														
1907	453.00	102	57	48.00	150	80														
1908	395.00	99	67	228.00	132	73														
1909	814.50	106	56	74.00	148	63														
1910	1254.00	66	52	442.00	105	82														
1911	2617.32	291	45	111.50	93	50														
1912	520.00	52	31	194.00	92	65														
1913	480.00	32	23	193.50	108	53														
1914	855.00	86	61	300.00	100	50														
1915	398.82	66	36	186.00	72	59														
1916	874.00	87	44	232.00	145	66														
1917	1195.00	75	40	539.00	84	51														
1918	887.00	74	57	450.00	98	42														
1919	1173.85	98	38	346.50	122	53														
1920	1165.50	78	51	297.00	90	47														
1921	517.00	57	45	463.00	108	44	\$5.00													
1922	1541.00	96	44	233.00	49	39														
1923	876.50	67	35	247.00	81	49		\$ 10.00	50	14										
1924	715.00	65	26	698.50	115	53		59.00	98	47										
1925	1030.00	64	31	645.00	74	40		57.50	82	21										
1926	1051.00	81	39	419.00	85	42	10.00	170.00	81	24										
1927	667.00	51	25	306.00	72	33		116.00	105	32										
1928	488.00	44	28	404.50	85	47		73.00	73	18										
1929	685.17	62	28	618.50	108	34	25.00	95.00	45	20										
1930	1336.00	74	44	302.50	74	30		192.00	110	21			505.00	67	58.00	116	35			
1931	1522.00	76	52	525.00	130	42		185.50	148	20			409.00	66	37.00	74	22			
1932	1230.50	95	41	312.00	68	29	17.00	224.33	86	32			631.00	70	68.00	91	60			
1933	914.50	65	35	317.00	79	30	10.00	229.50	128	20			550.00	61	39.00	130	38			
1934	1159.50	72	38	408.00	100	29		169.00	70	17			1176.00	67	86.00	108	57			
1935	1535.00	82	46	725.00	83	42	13.00	172.50	133	23	5.00		938.00	66	95.00	90	36			
1936	1414.50	118	42	503.00	84	44	110.00	272.50	143	27			915.00	65	29.00	73	42			
1937	1719.50	125	45	379.00	84	34	15.00	194.00	102	15			505.00	50	60.50	76	46			
1938	1303.00	100	41	294.50	72	28	35.00	100.00	69	16	5.00		838.00	71	50.50	84	30			
1939	1076.00	85	39	637.50	128	38	8.00	236.00	169	32	20.00		913.00	76	101.00	168	59			
1940	1042.00	93	26	244.00	68	27	15.00	209.00	70	23	40.00		721.00	67	90.50	150	50			
1941	871.50	85	32	583.00	117	46	45.00	442.00	136	27	20.00		687.00	68	52.00	149	29			
1942	1136.50	114	45	382.00	80	37	20.00	392.00	170	17	28.00		586.00	60	110.50	79	38			
1943	814.50	86	42	254.50	66	29	51.00	285.50	190	31	8.00		655.00(Mar.) 935.00(Dec.)	68 63	39.00	65	20			
1944	990.00	107	34	358.00	93	41	27.00	168.50	99	18			969.50	57	78.00	78	29			
1945	484.00	59	32	633.00	124	37	143.50	141.00	104	23	12.00		701.50	83	116.50	97	32			
1946	629.50	79	35	369.00	66	31	41.00	67.00	56	13	10.00		557.00	62	125.50	81	22	\$ 5.00	25	20
1947	644.50	81	31	1022.00	168	41	77.00	116.50	83	12	53.00		840.50	68	199.50	85	28	35.00	88	22
1948	808.50	95	32	438.00	95	33	107.00	138.00	92	13	27.00		657.00	65	123.50	130	21	78.50	87	59
1949	1215.50	122	26	393.00	102	30	442.50	117.50	84	17	36.50		598.00	60	54.50	91	21	279.00	127	49
1950	1670.50	84	40	420.50	93	36	25.00	101.50	113	15	76.00		651.00	66	109.50	122	33	399.00	114	42
1951	1070.50	89	32	402.00	101	39	43.00	210.00	210	21	5.00		715.00	73	112.00	112	38	507.00	97	44
1952	692.00	87	25	391.25	98	27	80.50	75.00	54	11	47.00		664.50	74	172.00	150	72	248.00	99	45
1953	933.00	133	39	234.00	67	21	132.50	83.50	111	14	5.00		513.00	81	104.75	100	32	299.00	66	44
1954	529.00	88	32	319.50	91	26	120.00	75.24	116	21	10.00		495.50	78	126.00	148	31	182.00	85	40
1955	437.00	79	25	285.00	81	35	15.00	86.50	133	14	32.00		346.50	86	76.50	118	24	232.00	108	53
1956	321.00	64	28	202.50	81	24	79.50	100.00	200	14	17.00		224.00	53	117.50	138	23	252.00	92	53
1957	375.50	94	22	238.00	95	28	102.00	65.00	130	15	30.00		96.00	65	177.00	354	36	225.00	113	43
1958	445.00	148	22	190.00	95	22	122.00	38.00	76	11	45.00		91.27		16.00	64	15	279.00	186	45

1958 SUMMARY

College of Arts and Science

Men's Division

Special Gifts \$21,812.36
General Campaign 29,407.25 \$ 51,219.91

Women's Division

Special Gifts 6,397.50
General Campaign 14,626.25 21,023.75

Eastman School Division

5,467.57

School of Medicine and Dentistry

Alumni 19,476.77
Medical Residents 1,009.50 20,486.27

Nursing Division

2,735.75

University School Division

3,020.50

Graduate School Division

1,936.50

Graduate School — Eastman Division

558.50

\$106,448.75

Alumni Gifts to Special Purpose Funds

9,616.70

Parents

950.00

Corporate Matching Gifts

928.00

Alumni Gifts to School of Medicine and Dentistry through American Medical Education Foundation

1,241.00

\$119,184.45

SPECIAL GIFTS HONOR ROLL

*The women and men whose names are listed on this page
are here honored as their contributions comprise
the top one-third of the pledges secured through the
efforts of the Special Gifts Committee.*

Merle Kolb Alling
Helen Lawrence Ashbery
Jane L. B. Blizard
Caroline Bentley Browning
Bernice Whitham Brugler
Ruth Dennis Burritt
Gwen Ingersoll Bush
Carolyn M. Castle
Marguerite A. Castle
Agnes Jordan Chace
Esther Spencer Clark
Jean Holton Clarke
Marjorie Schreib Combs
Dorothy Houck Cox
Eleanor Collier Cray
Ruth McKie Cross
Emily Oemisch Dalton
Mary Lay Davis
Lois Anita Debes
Alice Kreag DeMallie
Mayme Smith Ederly
Blanche King Egner
Ruth Harmon Fairbank
Jean Conner Ferris
Mildred Murenberg Freer
Katharine Bowen Gale
Eleanor Gleason
Alice H. Gustafson
Josephine Booth Hale
J. Margaret Hopeman
Pauline Faulkner Handy
Thelma Benedict Hyland
Esther Olsan Hyman
Charlotte Wescott Johnson
Barbara Steddom Keighley
Elizabeth Mullan Keil
Virginia Mansfield Kuhn
Mary Vullo Lambiasi
Joan Lane
Edith Harman Lapi
Katherine G. Love
Esther Levering MacMullin
Monica Mason McConville
Gladys Little McGuire
Dorothy Wellington McIlroy
Hazel C. Merriman
Mary Dalton Morgan
Irene Muntz
Edith Nusbickel Oviatt
Wilma Lord Perkins
Eunice Prien
Esther Henckell Ratcliffe
Helen Hartung Robinson
Ottilie Graeper Rupert
Aurelia Hillman Sanders
Esther Hale Saunders
Ethel A. Shields
Barbara Ray Sibley
Norma Storey Spinning
Ruth Graves Stahlbrodt
Florence Stolt
Alice Taylor Sutton
Molly B. Taylor
Jean Prozeller Terry
Virginia P. Thornton
Kate Hale Trahey
Margaret Doerffel Waasdorp
Cora Warrant
Jean Watkeys Gardner
Gladys Welch
Alice Paddock Wickes
Margaret Hutchinson Zornow

Harold L. Alling
David M. Allyn
Richard L. Altier, '49
Leonard Altimari
Edwin J. Appel
Raymond N. Ball
Isadore G. Berger
Samuel Berger
John Harold Berman
Floyd E. Bliven
L. Gordon Booth
Joseph Richard Brady
Bryant J. Brooks
Mercer Brugler
T. Joseph Carney
Bloss D. Chace
Philetus M. Chamberlain
Rae A. Clark
Herman M. Cohn
Nelson Corkhill
Frank J. D'Amanda
R. Bruce Davey
Richard B. DeMallie
William G. Dobbs
Justin J. Doyle
H. Raymond Drysdale
Leo Herbert East
Richard O. Edgerton
Paul E. Emerson
Franklin J. Enos
William H. Ewell
J. Donald Fewster
Harold O. Field
Ivin R. Forman
Donald A. Forsyth
Walter S. Forsyth
Rufus Fulreader
Donald A. Gaudion
E. Reed George
Albert E. Gilbert
Alan M. Glover
John B. Goetsch
Emanuel Goldberg

Lowell H. Goodhue
Fred H. Gowen
David S. Grice
Mack D. Griswold
Ezra A. Hale
William Earl Hawley
Henry W. Hays
Rufus Hedges
James T. Henderson
Howard Jones Henderson
C. Grandison Hoyt
M. Stuart Hyland
Charles F. Hutchison
William M. Jackson
Milton Karz
Hugh J. Knapp
Kenneth G. Kugler
C. John Kuhn
Raymond A. Lander
Daniel G. Lanni
Louis L. Lapi
Matthew D. Lawless
Joseph A. Lazarus
Joseph P. Leone
Arthur M. Lowenthal
Alfred Maurer
Harry A. May
George W. McBride
Donald E. McConville
James E. McGhee
F. Lamont McNall
Isadore Messinger
Elmer B. Milliman
William H. Moll
Charles A. Morrison
Joseph E. Morrissey
Joseph L. Noble
H. Scott Norris, Jr.
Frederick F. O'Connor
Dwight C. Paul
Ernest A. Paviour
Robert F. Paviour
Carl Payne
Charles W. Pritchard

Peter Prozeller
Louis H. Rappaport
Fred Ratcliffe
John W. Remington
Thomas H. Remington
Charles L. Resler
Wylie S. Robson
Charles L. Rumrill
Donald W. Saunders
Frank A. Saunders
George G. Smith
Paul D. Smith
Donald F. Southgate
G. Alfred Sproat
John A. Stahlbrodt
Arthur L. Stewart
Charles W. Sutton
Wadsworth C. Sykes
Hugo F. Teute
E. Gregory Thomas
Raymond L. Thompson
John W. Thorne
Knight Thornton
Conway L. Todd
Lawrence J. Wagner
John Walter
Edward H. Walworth, Jr.
William H. Webb
John L. Wehle
Leo D. Welch
Robert L. Wells
Ernest L. White
H. Elwood White
John B. Whiteman
Joseph H. Williams
Joseph C. Wilson
Joseph R. Wilson
C. Frederic Wolters
Cornelius R. Wright
William Yates
Gerald B. Zornow

THANK YOU . . . as an expression of
appreciation for their support of the 1958 Alumni
Campaign, the names of the 7,712 contributors* are listed
on the next 15 pages. →

**Some names have been omitted by request of contributors.*

RIVER CAMPUS DIVISIONS

DECADE CHAIRMEN: WOMEN'S DIVISION—1902-1909, Allie Braggins Watkeys; 1910-1919, Hazel Merriman; 1920-1929, Edna Fairman; 1930-1939, Anna Marie Rauber; 1940-1949, Jean White Baxter; 1950-1958, Betty Brownell Pitts. MEN'S DIVISION—Up to 1910, E. Willard Dennis; 1911-1919, Lloyd Sommers and Carl Allen, 1920-1929, Walter Mylacraine; 1930-1939, Peter Braal and Nelson W. Spies; 1940-1949, Donald A. Koch and Robert Plass; 1950-1958, Peter DiPasquale.



1886
MEN'S DIVISION
Lewis E. Akeley

1887
MEN'S DIVISION
William B. Gubelmann

1891
MEN'S DIVISION
Harold Pattison

1896
MEN'S DIVISION
Carl F. W. Betz

1897
MEN'S DIVISION
Albert E. Gubelmann

1898
MEN'S DIVISION
Ralph P. Webster
Class Agent
William Betz
Edward F. Davison
Charles F. Hutchison

1899
MEN'S DIVISION
Charles E. Adams
Albert F. Dillman
James B. Forbes
Robert B. Pattison
Clark J. Twinn

1900
MEN'S DIVISION
William D. Clapp
Alfred P. Fletcher
Alexander M. Stewart

GRADUATE DIVISION
Albert E. Gubelmann

1901
MEN'S DIVISION
Frederick W. Coit
Charles W. Watkeys
Co-Agents
Charles A. Higbie
Charles Frederic Macon
Frederick G. Morse
John B. Whiteman

GRADUATE DIVISION
Alfred P. Fletcher

1902
WOMEN'S DIVISION
Miriam Seligman Neyhart
Class Agent
Mary DeLand
Mary C. Gillette

MEN'S DIVISION
Ernest L. White
Class Agent
Edward F. Feely
Charles W. Hennington
Manley G. Osterhoudt
Lloyd S. Tenny

1903
WOMEN'S DIVISION
Class Agent - Committee
Ruth Dennis Burritt
Eleanor Gleason
J. Margaret Hopeman

MEN'S DIVISION
Joseph R. Wilson
Class Agent
I. Brooks Clark
*William F. Love
*Deceased
Alfred Martens

1904
WOMEN'S DIVISION
Mae Lawler Cole
Class Agent
Lulu Covey Keople
Annie Rosenberg Lipsky
Vera Chadsey Twichell

MEN'S DIVISION
Joseph P. Hogan
Class Agent
George Fuller
James H. Hanford
Arthur J. White

1905
WOMEN'S DIVISION
Florance Levis Fisher
Class Agent
Elizabeth Wilcox Bing
Florence Southworth Boyce
Helen Rogers Cross
Mayme Smith Ederly
Lavantia D. Miller
Gertrude Bancroft Miller
Alvalyn E. Woodward

MEN'S DIVISION
Arthur L. Stewart
Class Agent
Fred L. Bennett
Louis J. Bailey
Frederick C. Line
Avery M. Meech
Edward E. Morris
Frederick Weik
Edmund W. Westervelt

GRADUATE DIVISION
Ruth Dennis Burritt
C. W. Watkeys

1906
WOMEN'S DIVISION
Ethel M. Kates
Class Agent
Enid Morris Bates
Lilian L. Crafts
Helen Thomas Kates
Claire Williams Stearns
Leah M. Uebel

MEN'S DIVISION
Arthur Rathjen
Class Agent
George L. Barrus
Herman Batholomay
Harry W. Bosworth
Albert Bowen
Laurence B. Brink
William C. Clark
Nelson Corkhill
Edgar J. Fisher
William R. Foster
Charles L. Harris
William H. Higbie
Charles H. Holzwarth
Carr G. Horn
Howard W. Lyman
Embry C. MacDowell
Jacques L. Meyers
Walter S. Meyers
James E. Naylor
W. Robert Neel
Charles P. Oliver

Lewis G. Reynolds
Robert O. Saunders
William A. Searle
Harry J. Simmelink
Charles A. Simpson
Martin F. Tiernan

GRADUATE DIVISION
J. Margaret Hopeman

1907
WOMEN'S DIVISION
Emmaline Haap
Class Agent
Effie H. Esson
Irene Phillips Moses
Ethel Rogers
Lucy Higbie Ross
Florence Russell
Bessie Pettis West
Clara Voges Young

MEN'S DIVISION
Alvah S. Miller
Class Agent
Howard P. Barss
Herman M. Cohn
Herbert E. Fowler
Carl F. W. Kaelber
Roy D. Kinney
William E. Kinney
Frederick F. O'Connor
Harold O. Stewart
George T. Sullivan
Earl W. Taylor
Edgar F. VanBuskirk
Henry L. Wilder

GRADUATE DIVISION
Edgar J. Fisher

1908
WOMEN'S DIVISION
Dorothy Dennis
Class Agent
Edith Briggs Andrews
Alma H. Austin
Sue Taylor Barker
Carolyn Heffer Bolger
Mary Lane Brewer
Grace Fowler Cropsey
Clara Abbott Duncan
Beulah Fuller
Jessie Owlser Gurney
Justine Tiffany Hickok
Ruth Galloway Marsh
Florence Mosher
Marion D. Mosher
Grace Hall Pratt
Blanche Griffith Savage
Ruth Tappan Symonds
Ethel Turner
Ollie Braggins Watkeys
Ethel Bills Wickens

MEN'S DIVISION
Dean T. Pryor
Harold E. Akerly
Co-Agents
A. H. Allen
Ernest L. Barker
Hiram L. Barker
Harry Bloom
Edwin H. Brooks
Raymond B. Eddy
John D. Fowler
Arthur S. Hamilton
Charles D. Marsh
Charles E. Meulendyke
Samuel Porter
Norman H. Stewart
A. W. Symonds
Arthur F. Truex
Maurice A. Wilder
L. Foster Wood

GRADUATE DIVISION
Walter S. Meyers

1909
WOMEN'S DIVISION
Mary A. Moulthrop
Class Agent
Ruth Jennings Hodge
Isla Slocum Judson
Florence M. Lane
C. Ruth Maddock
Grace B. McCartney
Mary Cook Merritt
Edna L. Parker
Carrie Wheelodon
Arley Rider Whitmore
1910-1919 Decade Chairmen
Hazel Chapman Merriman

MEN'S DIVISION
Matthew D. Lawless
Raymond J. Fowler
Co-Agents
Sydney Alling
Kash R. Chase
Lemuel H. Foote
E. Harry Gilman
H. Wilbur Graves
William C. Hanford
S. Park Harman
A. Barton Holcombe
George W. Hubbell
Jacob S. Kominz
Harry A. May
Joseph J. Rosedale
Edmund P. Schermerhorn
Raymond A. Taylor
Fred E. VanVechten
Cornelius R. Wright

GRADUATE DIVISION
Mary C. Gillette

1910
WOMEN'S DIVISION
Katherine B. Gale
Class Agent
Hazel B. Aprile
Elizabeth Farber Barry
Marion Taylor Bohacket
Anna L. Colcord
Ruth E. Goodwin
Ruth G. Hattersley
Cora Palmer Hutchinson
Edith Jackson
Frances Angevine Keef
Marion Bowen Kenyon
Lucia H. Lee
Pearl E. Loomis
Frances Slayton Marble
Hazel C. Merriman
Ethel C. Pickard
Olive F. Pye
Helen Richards
Frances Somers Riggs
Alice Challice Robinson
Martha K. Schoonmaker
Helen D. Taylor
Lois Turner

MEN'S DIVISION
Raymond B. Lewis
Class Agent
Alden F. Barss
Francis E. Cassidy
Edward W. Conklin
Frank S. Dana
E. Willard Dennis
Roswell M. Eldridge
Harold L. Field
Leopold Guicker
F. Brownell Hurd
Raymond J. Kirchmaier
Donald M. Lewis
Fred C. Moses
Ernest A. Paviour
Benjamin A. Ramaker
Ray Robinson
Louis J. Summerhays
William R. Vallance

1911
WOMEN'S DIVISION
Marian Maquire Sullivan
Class Agent
Margaret F. Barss

Julia Carman Barton
Ina Eldridge Beach
Jessica Requa Cole
Jessie D. Holloway
Myrtle Cheesman Keith
Marion MacLean Newhall
Jennie Fenner Stolbrand
Marian M. Sullivan
Cora Warrant

MEN'S DIVISION
Lester O. Wilder
Class Agent
Walter C. Allen
Hiram H. Amiral
Wilmot V. Castle
William J. Clancy
George G. Cover
Walter D. Edwards
Harvey W. Funk
Henry H. Keef
Raymond A. Lander
Ernest Little
Arthur M. Lowenthal
MacDonald G. Newcomb
Frank J. Osborne
Yale Parce
Thomas H. Remington

Oscar F. Schaefer
George G. Smith
Hamlet A. Smyth
Edward W. Spry
Hugh W. Stewart
H. Carlisle Taylor
Kenneth C. Townson
Edwin W. Whitmarsh
Robert M. Williams

GRADUATE DIVISION
Mary A. Moulthrop

1912
WOMEN'S DIVISION
Marguerite Castle
Class Agent
Zetta Doolittle Atherton
Franc Barr
Martha Betz
Florence E. Carman
Marguerite A. Castle
Ruth Connor Clymer
Ruth Surgenor Gallup
Agnes Thistlethwaite Gay
Edna M. Haggith
Marian Laley
Ada Culver Lincoln
Dora T. Nuen
Helen Marsh Newell
Edna Pardee
Blanche Corcoran Randall
Marion Ruth Riley
Ethel Biehler Sawyer
Frances Glatzback Steve
Edith Barker Swigart
Frances Rulifson Tennent

MEN'S DIVISION
Harry N. Kenyon
Class Agent
Samuel D. Adams
C. Storrs Barrows
Albert Bretschneider
William D. Conklin
Ernest E. Davis
Charles E. Dorkey
Harvey J. Hauck
Henry E. Marks
H. Archibald Mason
Coy A. Riggs
Milton K. Robinson
Albert W. Waldron

MEN'S DIVISION
Lloyd D. Somers
Class Agent
Homer G. Anderson
Fred B. Arentz
Avery Ashdown
Livingston Bentley
G. Cyrus Bishop
William W. Bouton
Bryant J. Brooks
Floyd J. Buffington
J. Arthur Connors

1913
WOMEN'S DIVISION
Judith Ogden Taylor
Class Agent
Margaret Neary Bakker
Edna E. Bayer
Carolyn M. Castle
Annie Louise Craigie
Edith Allen Haglund
Alice Booth Holmes
Carolyn Kintz
Mabel Clark Klugh
Margaret Weaver Little
Ellinor Bliss Ludington
Madeline A. Madigan
Marguerite Uebel May
Irene Larzalere Schouton
Avadna Loomis Seward
Helen Parker Smith
Marguerite U. Way
Lorna Carpenter White
Bessie Schooler Yalovich
Elizabeth D. Wright

MEN'S DIVISION
Class Agent - Committee
Harold L. Alling
Howard E. Bacon
Raymond N. Ball
Edward Dana Caulkins
F. Teal Cox
Floyd W. Elliott
Ellis Gay
Swayne P. Goodenough
Claus A. Harwick
Roy H. Hendrickson
Carlyle L. Kennell
Bayne C. Leet
John L. Merrell
Leo P. Redding
W. Bert Woodams

GRADUATE DIVISION
Ruth Jennings Hodge
Ernest Little

1914
WOMEN'S DIVISION
Mildred Murenberg Freer
Class Agent
Helen Holden Bennet
Corinne Kintz Blair
Muriel Day
Madelyn M. Denise
Harriet E. Dorman
Pamela Matthews Fields
Blanche Reitz Fisher
Ruth Becker Hanna
Grace W. Line
Maude Lambert Peterson
Alice Mills Reeves
Eulalie Richardson
Helen Hartung Robinson
Julia L. Sauer
Ethel A. Shields
Irene Van Horne
Helen Seifert Wolgast

MEN'S DIVISION
Lloyd D. Somers
Class Agent
Homer G. Anderson
Fred B. Arentz
Avery Ashdown
Livingston Bentley
G. Cyrus Bishop
William W. Bouton
Bryant J. Brooks
Floyd J. Buffington
J. Arthur Connors

Frederick J. Converse
Raymond C. Fisher
Walter S. Forsyth
Carl M. Gilt
Louis R. Guttler
Colba F. Gucker
Clarence Heer
George F. Hutchison
Julius E. Kuhnert
Joseph A. Lazarus
Sidney P. LeBoutillier
Carleton K. Lewis
Alvin A. Miller
G. Kibby Munson
Irvin J. Schoen
Paul Smith
Paul D. Steuber
Arthur J. Sullivan
Harold S. Swarthout
McNaughton Wilkinson

GRADUATE DIVISION

Edith Barker Swigart
L. Foster Wood

1915

WOMEN'S DIVISION

Josephine DeLays Bassett
Class Agent
Vina Biggart Bezant
Esther L. Bloomingdale
Florence M. Broxholm
Dean Hazel Clark
Winifred Edwards Cleland
Jean Goldstein Cohen
Eleanor Corcoran DeNeale
Olive Hogan Fleckenstein
Velma Hallauer Hand
Wilhelmina Horn
Doris Hawks Kennell
Rose Curtis Lapham
Jeannette Kies Moore
Althea Keys Perry
Isabel Griswold Schrader
Mabel M. Truesdell
Mary Weaver

MEN'S DIVISION

C. Stewart Nash
Class Agent
Robert F. Barry
Frederick M. Chesbro
Clarence J. Crawford
Leslie E. Freeman
Emanuel H. Giedt
Gordon H. Gliddon
Ward O. Griffen
Alfred A. Johns
Edward A. Kotary
Clement G. Lanni
Fred Ratcliffe
Robert E. Ross
Winfield W. Scott
Raymond E. Townsend
C. Frederick Wolters

GRADUATE DIVISION

Marguerite A. Castle
Muriel Day
Henry H. Keef

1916

WOMEN'S DIVISION

Mildred M. Laley
Class Agent
Mary Edwards Bacon
Katherine Smith Connell
Emma Collyer Donlon
Mabel Hewlett Gianniny
Clara Hoffman Gilt
Charlotte Artridge Harmon
Clara Kaiser
Eleanor Merz Keenan
Emily Cutler Kruger
Florence Laley
Mildred M. Laley
M. Elizabeth Marsh
Adele Smith May
Amy Treman Milliman
Julia Rogers
Alma C. Rouch
Linda Schneider Thurston
Isabel K. Wallace
Elizabeth Garbutt
Whittemore
Susie Marie Williams
Glady's White Wise

MEN'S DIVISION

Ezra A. Hale
Class Agent
Sidney C. Adsit
Earl Allen
John D. Anderson
Edwin J. Appel
Frederick W. Armbruster
Joshua Bernhardt
Arthur G. Bills
Henry E. Childs
Edward S. Cross
Kenneth H. Field

Nathaniel Gold
Isadore Goldstein
Charles H. Hawks, Jr.
John A. Lanni
Clarence T. Leighton
Lawrence C. Lovejoy
Walter E. Miller
Charles R. Mowris
C. Harold Munson
Lester B. Newill
Kenneth C. Richmond
Walter J. E. Schiebel
Jacob Schooler
Elmer K. Smith
Herbert C. Soule
Donald F. Southgate

GRADUATE DIVISION

Avery Ashdown

1917

WOMEN'S DIVISION

Clara Bowen Sage
Class Agent
Mildred Bowen Bodette
Pauline Claffey
Nancy McGlennon Comstock
Lorena M. Cooper
Christine DeZutter Covert
Olive Crocker
Ruth McKie Cross
Sara Rosenfeld Ehrmann
Helen Curtis Gilman
Josephine Booth Hale
Esther Olsan Hyman
Johanna Ramsbeck Kall
Verna King Meng
Elberta Hudson Reeve
Jane K. Salter
Ether Hale Saunders
Isabel H. Tuttle
Helen E. Weston
Mildred D. Wilcox

MEN'S DIVISION

Class Agent - Committee
Sidney C. Alden
Samuel Berger
A. M. Cominsky
Alfred M. Geis
Ward L. Gerber
Daniel L. Hint
Howard Jones Henderson
Earl C. Karker
Floyd S. Lear
David Mendelson
Ellsworth Nichols
Frank Nowak
Harvey F. Remington, Jr.
John W. Remington
Herman A. Sarachan
Roy R. Snyder
Roland P. Soule
Raymond L. Thompson
Gerritt V. Weston
Russell B. Williams
Wilbur G. Woodams

1918

WOMEN'S DIVISION

Alice Paddock Wickes
Class Agent
Anna L. Ball
Jessie Woodams Barry
Lois Richmond Braggins
Muriel Handy Brown
Dorothy W. Curtiss
Marion L. Flowers
Elsa Dossenbach Foulds
Ruth Gentles
Ruth Otis Gillette
Jean MacArthur Heer
Elizabeth Mullan Keil
Margaret C. Klem
Mabel Orman Lewis
Augusta McCoord
Mabel McCoord
Wilma Lord Perkins
Elizabeth Wagner Slater
Norma Storey Spinning
Mary Copeland Thomas
Leslie Somers Watt
Florence Wolf

MEN'S DIVISION

Leonard H. Henderson
Class Agent
Carl Allen
Sanford Baker
Wendell E. Borncamp
Earle L. Brooks
H. Emmett Brown
Kenneth I. Brown
Felix H. Clossley
L. Ring Coleman
Harold E. Cowles
David L. Ellerman
Clyde Evans
Charles L. Gillette
Harold F. Gosnell
Edwin A. Gruppe
Alfred P. Harmon

Charles E. Harper
A. Gould Hatch
Henry W. Hays
Halford H. B. Johnson
John J. Klein
Hugh D. MacIntyre
Donald Marks
Fred E. McKelvey
Louis E. Meinhardt
Arthur A. Melville
F. Linwood Myers
Douglas Newcomb
Harold J. Peet
H. Dean Quinby, Jr.
Henry M. Rogers
Edwin S. Roscoe
Goodman A. Sarachan
Leland E. Stilwell
Clarence C. Stoughton
Earl B. Strowger
Paul F. Swarthout
Sheldon Thomas
Leslie A. Thorpe
Milton R. Whitmore
L. Wayne Woodard

GRADUATE DIVISION

Gordon H. Gliddon

1919

WOMEN'S DIVISION

Ottilie Graeper Rupert
Class Agent
Helen Lawrence Ashbery
Florence Lookup Butts
Edna DeNio Carter
Florence M. Chittenden
Ruth M. Christler
Rena Stebbins Craig
Mary C. Foley
Elizabeth Filkins Gessler
Eleanor Garbutt Gilbert
Helen K. Goossen
Lucia Gridley
Beatrice Kaiser
Helene T. Kelley
Margaret Lieber Kirsch
Mabel Ross Kulp
Esther Bentley Le Messurier
Mary White Macauley
Honora Miller
Dorothy Ovenburg
Mabel Winegard Patmerter
Esther Henckell Ratcliffe
Helen R. Roblin
Elizabeth Baker Sayre
Gertrude M. Srott
Thelma Saeer Smith
Alice Morse Snider
Della Allen Somers
Elizabeth C. Whalen

MEN'S DIVISION

Class Agent - Committee
Bloss D. Chace
John C. Detro
Lyle K. Doane
Donald Harris
James A. Jackson
Kenneth B. Keating
William B. Ketcham
Paul S. Kream
George W. McBride
James E. McGhee
James Gerald McLean
Isadore Messenger
Garson Meyer
Elmer B. Milliman
David W. Moody
George Durfee Newton
Otto M. Ostendorf
James H. Snyder
Harry J. Vick
Leo D. Welch

GRADUATE DIVISION

Emanuel H. Giedt
Edna M. Haggith
Johanna Ramsbeck Kall

1920

WOMEN'S DIVISION

Beatrice MacCargo Padelford
Class Agent
Elizabeth G. Agnew
Bertha Kannevischer
Arlidge
Helen Kennedy Crino
Emily Oemisch Dalton
Margaret Weinman DeNagel
Lila M. Fenner
Ethel French
Ethel M. Gordon
Elizabeth Babcock Gruppe
Irene Hess
Esther A. Horn
Ida Thurston Kilgus
Eleanor Gregg Kingston
Doris J. Lamoree
Ruth Rowland Lee
Faith Gillies Leffler

Edith Keyes Metcalf
Emily Sauer Morford
Doris Andrew Ogden
Mildred Long Reitz
Jane Latimer Reitz
Alice Hall Schermerhorn
Sarah Saxton Slocum
Lillian Hart Spencer
Marion Brant Stolte
Helen Foulkes Sykes
Emily Otto Trimby
Beulah Watkins
Miriam Goldblatt Wershub
Abigail Thistlethwaite
Youngman

MEN'S DIVISION

Monroe A. Blumenstiel
Class Agent
William G. Arlidge
Louis I. Bunis
Herbert R. Childs
Jacob R. Cominsky
Otto W. Cook
Charles R. Dalton
Frank J. D'Amanda
E. Larue Ely
Franklin J. Enos
John T. Ferner
Herbert M. Gosnell
Fox D. Holden
Arthur R. Hutchinson
M. Stuart Hyland
Mark F. Kirchmaier
C. Irving Lusink
Paul S. McFarland
Arthur R. Munson
C. Raymond Naramore
Carlyle B. Newcomb
Dwight C. Paul
Robert Reilly
E. Baird Robinson
M. George Scheck
John C. Slater
Cyril J. Staud
C. Shelton Sullivan
Wadsworth C. Sykes
Alfred T. Veness
DeMille L. Wallace
Joseph H. Williams
Henry E. Wondergem

1921

WOMEN'S DIVISION

Abigail Thistlethwaite
Class Agent
Merle Kolb Alling
Marie Hartung Binkley
Esther N. Callahan
Belmont Thompson Cook
Helen Smith Detwiler
Eleanor Hicks Edwards
Laura Martin Friel
Winifred Genung
Rachel Messenger George
Frieda A. Gillette
Ruth Hahn
Lois Paddock Hicks
Thelma Benedict Hyland
Rilleva Parke Mack
Helen Stein MacKay
Helen Fuller Mosier
Edith Nusbickel Oviatt
Cecile Mills Palmer
Monica Quinlivan
Elizabeth Schleyer
Marjory B. Storey
Mildred E. Walter
Laura Hewlett Warren
Glady's H. Welch
Hannah Spencer Welton
Helen Spinning Werner
Glady's Baxter Youden

MEN'S DIVISION

Earl Uebel
Class Agent
Dorland J. Allan
John W. Baybutt
Henry Bloom
Michael V. Brindisi
W. Halbert Campbell
John S. Carman
Ford L. Crocker
Arthur Julius Garson
R. Reed George
R. Whitney Gosnell
Guy D. Harris
William E. Hawley
Charles Hedley
Dwight E. Lee
Harold H. Levin
Paul A. McGhee
George F. Rugar
James S. Schoff
E. P. Sickels
Ellwood H. Snider
H. Earl Spencer
Dwight VanDeVate
Basil R. Weston
William J. Youden
P. J. Alvin Zeller

GRADUATE DIVISION

Rena Stebbins Craig
H. Claude Hardy

1922

WOMEN'S DIVISION

Phyllis Van Cise
Class Agent
Diana W. Anderson
Doris Gillette Anthony
Edith Sheldon Brayer
Edna Butterfield
Elizabeth Shemp Colclough
Olive Flint Cornwell
Delora Hopkins Engert
Ruth Fisher
Dorothy Griffith
Sabra Twitchell Harris
Ruth Blaes Hethorn
Cordelia E. Hewes
Charlotte Westcott Johnson
Cornelia Grenelle Kerslake
Minna Clifton Lee
Clara Lee Lockwood
Roberta Peters McFarland
Emma Kittredge Quinn
Eva Rudman Sherman
Stella Sherman Stolley
Mildred Smeed VanDeWalle
Ruth Loomis Wager
Dorothy O. Widner
Charlotte Horton Wolfe

MEN'S DIVISION

Floyd F. Hovey
Class Agent
Joseph T. Adams
Herbert N. Baird
Raymond Bookout
John F. Bush, Jr.
John M. Dodson
Ralph T. Doughty
Ralph A. Eckhardt
O. Roland Fleming
Erwin L. Gienke
John T. Harbison
David F. Hummel
George H. James
Richard H. Kerbs
Victor E. Kimmel
Claus Fred Kirsch
Carl A. Kream
C. John Kuhn
Leo F. LaPalm
Oscar Marth
Charles T. Mason
Donald B. Mason
Donald J. McKie
I. Howard Miller
Walter F. Mylacraire
Charles L. Rumrill
Donald W. Saunders
Donald C. Silver
G. Alfred Sproat
John T. Sullivan
Angus M. Turner
Richard VanDeCarr
Walter V. Wiard
John J. Zeeb

1923

WOMEN'S DIVISION

Belle London Serman
Class Agent
Margaret Benedict Baker
Elizabeth Kennedy Benedict
Frances Crombie Brouwer
H. Marjorie Burnett
Marguerite Schleber
Bushman
Beulah Brusie Compton
Bernice Adwen Crone
Beatrice Jeffrey Dodson
Louise Olmsted Ewell
Esther Sturge Gillespie
Olga C. Graeper
Ethel Foster Gray
Miriam K. Haag
Glady's Von Deben
Hammond
Ethehyne Gillette Hazen
Claudia Goldstein Hyman
Maude E. Kahler
Muriel Huff Keith
Juliet Schooler Levin
Mary L. Lockwood
Dorothy Leonard Norton
Avis Johnson Oehlbeck
Lois Patchen
Miriam Davis Rohl
Bernice Ginsburgh Rosenson
Marjorie Mandeville Seward
Belle London Sherman
Helene Clarke Smith
Violet Jackling Somers
Katherine Deininger Steele
Rose E. Sutter
Helen Kies Weston

MEN'S DIVISION

Eaton Hammond
Class Agent
Ralph Allen
Hoyt S. Armstrong
Donald H. Bartholomew
Walter W. Bennett
Angelo Brindisi
William A. Burdick
T. Joseph Carney
George H. Chapman
John L. Chilson
George S. Curtice
Richard B. DeMallie
Harold G. Dye
James S. Hunt*
* Deceased
Clarence S. Justice
Louis L. Lapi
William I. Levinstein
Oscar E. Loeser
Morris Samuel Michlin
H. Leroy Miller
Charles A. Morrison
Paul R. Noetting
Lloyd C. Patchin
E. Stewart Peck
Kenneth B. Popp
Francis K. Remington
Russell W. Servis
Clarence Albert Shepard
Sanford G. Slocum
William Sullivan
Lawrence J. Wagner
Elmer C. Walzer
Edward E. Ward
George Weber, Jr.
Harlow B. Wheeler

GRADUATE DIVISION

Earl C. Karker
Maurice A. Wilder
Elizabeth Dunbar Wright

1924

WOMEN'S DIVISION

Marian Booth Wiard
Class Agent
Martha Spinning Ashton
Laura Hockins Bacon
Marion Clark Bailey
Beatrice Ballinger
Adair Wellington
Bartholomew
Ethylen Butcher Batty
Margaret Jewell Bennett
Dorothy Lobbett Burdick
Dolores Kellogg Carver
Hazel Kolb Cowles
Alice Kream Demallie
Margaret Flynn
Helen Berman Greenstone
Janice B. Harrington
Irene Wheeler Jamieson
Eleanor Wilson Johnson
Alice Teute Justice
Adelaide Kaiser
Katharine Kerrigan
Carolyn Butts King
Esther McGowan Low
Ethel M. Manchester
Margaret McCormack
Lillian Scott Miller
Florence Gunson Morse
Anloa Kennedy Neuman
Mary Draper Pentland
Eleanor Rand Place
Ruth Warren Porter
Louella Stacy Posey
Eunice Pien
Catherine Smith Pritchard
Frances Smith Rogers
Emily L. Rowe
Helen Gosnell Sayres
Helen Middleton Schreiber
Marion Weaver Soule
Katharine Barber Swift
Kate Hale Trahey
Elizabeth Turner
Phoebe Day Van Riper
Marion J. Webster
Maude I. West
Margaret Weston
Rosemary White
Marian Booth Wiard
Lucille Rohr Williams
Marie LeMay Woodams
Lydia M. Wuensch

MEN'S DIVISION

Class Agent - Committee
Warren W. Allen
Hervey E. Bennett
William Wallace Dietz
Leo H. East
William H. Ewell
Walter W. Fischer
Francis E. Green
G. Dwight Greenfield
Merlin L. Groff
Elihu Hedges
Elmer J. Hoare
C. Grandison Hoyt
William M. Lauman

Adrian J. O'Kane*
* Deceased
Charles R. Salit
Clarence J. Stady
Paul K. Taylor
Conway L. Todd
Claude L. Wallace
Donald B. Warren
Myron R. White
Donald L. Wood

GRADUATE DIVISION

Merle Kolb Alling

1925

WOMEN'S DIVISION

Mary Channell
Class Agent
Charlotte V. Garland
Alexander
Lee Ashenberg
Bernice Whitham Brugler
Mildred R. Burton
Naomi Hull Carman
Martha Cobb
Grace Green Courtney
Ruth Snider Crossland
Elizabeth Cubley
Marian Cummings
Hazel Ganiard D'Amico
Margaret O'Shea Delbridge
Marian Boddy Englert
Marion Fleck Fabry
Edna Fairman
Harriett Feary
Dorothy Edwards Fraser
Irene Downs Genreau
Dorothy Fillingham
Greenfield
Lura Schanck Hanley
Frances L. Haven
Gladys Colored Havens
Ruth Tuthill Hoffmeister
Margaret Neun Horton
Gertrude J. Howe
Frances Kenyon
Virginia Mansfield Kuhn
Gladys Adams Kyndall
Ida Watt Lynch
Winifred Weet MacKenzie
Dorothy Bissell Martin
Edith Emerson Martin
Margaret O. Meier
Helen Winans Murphy
Eunice Joffe Oliver
Marion Webster Olney
Mary Louise O'Reilly
Ruth Page
Dorothy Brown Redding
Florence Stein Rubens
Elsie M. Seward
Louise Thomas Spaulding
Pauline Meader Stalker
Marcella Statter
Marion Craig Steinman
Mabel Snyder Stell
Marion Forristal Sweeney
Florence Fisher Van Slyke
Evelyn Forster Westburg
Alice Leete Wheeler
Lona Granata Willett
Sally Wile Wissmann
Martha Pratt Wood

MEN'S DIVISION

William McQuat
Class Agent
Benjamin H. Balsler
Phillip J. Barnes
John H. Berman
William M. Bush
A. Vernon Croop
Glen E. Curtis
H. Raymond Drysdale
Clyde H. Erwin
Henry F. Foote
Leonard B. Geyer
Phillip Gordon
Robert M. Gordon, Sr.
Richard L. Greene
Edward J. Hanna
Kenneth C. Hausauer
Rufus Hedges
Charles W. Joyce
Rolf E. P. King
Philip M. Lincoff
Alfred T. Loeffler
Herbert Marth
Ralph W. Martin
Frederick R. Metzinger
Louis M. Nourse
Carl Payne
Herbert D. Rathbun
Laurence O. Richens
Laurence A. Samuelson
Bernard Sanow
David H. Shearer
Norman Stevenson
Harold L. Suttle
Harold E. Trustcott
Norris E. Vagg
Luther J. Webster
G. Robert Witmer

MEN'S DIVISION

J. Henry Elferink
Class Agent
Jacob Abramow
Stephen L. Briggs
Mercer Brugler
Charles W. Burgess
John G. Callaghan
Charles F. Cole
Daniel L. Dole
David Francis
Rufus E. Fulreader
William B. Gelb
James W. Gray
Edmund T. Grosselfinger
Ralph R. Hallauer
Clarence J. Henry
Earl L. Hilfiker
Mitchell C. Jossem
Bernhard E. Landow
Joseph P. Leone
Carl W. Luther
Albert H. Makin
Ralph H. McCumber
Benedict L. Miller
Maurice B. Pendleton
Edward W. Pfluke
E. William Place, Jr.
Frank A. Saunders
John G. Shaw
Glyndon G. VanDeusen
Frederick L. Wellington
Claude T. Westburg
Thomas D. Wolf

GRADUATE DIVISION

Adair Wellington
Bartholomew
Horace Newton Hubbs

1926

WOMEN'S DIVISION

Margaret Merrill
Class Agent
Marion Winkelman Andrew
Julia E. Bishop
Marjorie Brownell Boulls
Catharine W. Brown
Margaret E. Butterfield
Orrilla Wright Butts
Dorothy Houck Cox
Ruth Denio
Jessie Ramsay DeWitt
Marion Chidsey Dodge
Emma C. Donk
Dorothy Atkins Duckworth
Freda Scholls Dutton
Mildred Forster
Lois Dildine Harrison
Lucretia Colby Hicks
Ruth Hollander Hill
Ferna M. Hubbard
Elizabeth Wolters Kennedy
Florence Kenyon
Margaret E. Lang
Marjorie Sidam Lowden
Mabel Esley Matthews
Elizabeth Sullivan McGill
Flora Miller
Bernice E. Milner
Irene Muntz
Sallie Metzger Nagle
Mary Terwilliger Newell
Ethel L. Newman
Mary Lutz Orway
Eleanor M. Ratcliffe
Barbara Haslip Robinson
Marion Gell Roller
Doris Dapson Scott
Dorothy Marples Seuffert
Florence Lusk Utz
Bessie Walbridge
Ruth Beecher Wendt
Ruth Mathews Williams

MEN'S DIVISION

William McQuat
Class Agent
Benjamin H. Balsler
Phillip J. Barnes
John H. Berman
William M. Bush
A. Vernon Croop
Glen E. Curtis
H. Raymond Drysdale
Clyde H. Erwin
Henry F. Foote
Leonard B. Geyer
Phillip Gordon
Robert M. Gordon, Sr.
Richard L. Greene
Edward J. Hanna
Kenneth C. Hausauer
Rufus Hedges
Charles W. Joyce
Rolf E. P. King
Philip M. Lincoff
Alfred T. Loeffler
Herbert Marth
Ralph W. Martin
Frederick R. Metzinger
Louis M. Nourse
Carl Payne
Herbert D. Rathbun
Laurence O. Richens
Laurence A. Samuelson
Bernard Sanow
David H. Shearer
Norman Stevenson
Harold L. Suttle
Harold E. Trustcott
Norris E. Vagg
Luther J. Webster
G. Robert Witmer

MEN'S DIVISION

William McQuat
Class Agent
Benjamin H. Balsler
Phillip J. Barnes
John H. Berman
William M. Bush
A. Vernon Croop
Glen E. Curtis
H. Raymond Drysdale
Clyde H. Erwin
Henry F. Foote
Leonard B. Geyer
Phillip Gordon
Robert M. Gordon, Sr.
Richard L. Greene
Edward J. Hanna
Kenneth C. Hausauer
Rufus Hedges
Charles W. Joyce
Rolf E. P. King
Philip M. Lincoff
Alfred T. Loeffler
Herbert Marth
Ralph W. Martin
Frederick R. Metzinger
Louis M. Nourse
Carl Payne
Herbert D. Rathbun
Laurence O. Richens
Laurence A. Samuelson
Bernard Sanow
David H. Shearer
Norman Stevenson
Harold L. Suttle
Harold E. Trustcott
Norris E. Vagg
Luther J. Webster
G. Robert Witmer

MEN'S DIVISION

J. Henry Elferink
Class Agent
Jacob Abramow
Stephen L. Briggs
Mercer Brugler
Charles W. Burgess
John G. Callaghan
Charles F. Cole
Daniel L. Dole
David Francis
Rufus E. Fulreader
William B. Gelb
James W. Gray
Edmund T. Grosselfinger
Ralph R. Hallauer
Clarence J. Henry
Earl L. Hilfiker
Mitchell C. Jossem
Bernhard E. Landow
Joseph P. Leone
Carl W. Luther
Albert H. Makin
Ralph H. McCumber
Benedict L. Miller
Maurice B. Pendleton
Edward W. Pfluke
E. William Place, Jr.
Frank A. Saunders
John G. Shaw
Glyndon G. VanDeusen
Frederick L. Wellington
Claude T. Westburg
Thomas D. Wolf

GRADUATE DIVISION

Adair Wellington
Bartholomew
Horace Newton Hubbs

Mary Shedd Miller
Elizabeth Bitter Mitchell
Dorothy Albert Morsheimer
Eunice Gates Mullan
Alma Frankenfeld O'Brien
Ida Padelford
Helen Blackburne Power
Clara Husted Present
Elizabeth Roblin
Mary Meagher Schifferli
Edith Yessie Seatter
Elizabeth Broadbridge
Sinclair
Lois Smith Smith
Caro FitzSimons Spencer
Elizabeth Genung Steadman
Helen Tanger
Vera Tweddell
Eva Hains Ulp
Magdaline Wishart Vrooman
Margaret Young

MEN'S DIVISION

R. Dewitt Pike
Class Agent
Harold V. Ackert
Robert H. Cardew
Percy Cohen
James Crombie
Bernard H. Dollen
Justin J. Doyle
Paul E. Emerson
Ogden Fitz-Simons
Fred J. Fumia
J. Howard Garnish
Orrin Greenberg
J. Lawrence Hill, Jr.
Earl B. Hoch
Ronald W. P. King
William J. Klem
Gerald A. Lux
Edward J. Mores
Watson C. Patte
George H. Reed
Richard F. Roda
Charles Rosenblum
Eric D. Sitzenstatter
E. Payson Smith
Anastase E. Statius
John W. Thorne
George H. Tolley

GRADUATE DIVISION

Marjorie Brownell Boulls
Robert M. Gordon, Sr.

1928

WOMEN'S DIVISION

Mary E. Oemisch
Class Agent
Rose Abramow
Dorothy Andrews
Julia Ruth Armstrong
Elizabeth H. Beam
Marjorie Heckel Beaty
Ruth Beeton
Virginia Whipple Brooke
Margaret Burdick Burroughs
Alice Purcell Campbell
Marion Kellogg Christie
Lois Chadsey
Antoinette Syracuse Deni
Adelaide Dorn
Ruth Schwolsky Dworski
Jessie Cook Estes
Agnes McManus Farwell
Henrietta Spencer Feeser
Helen Fremd
Mabel Teute Gardner
Marian B. Halstead
Alice Peck Hess
Esther H. Holyer
Laura Kellogg
Margaret Earl Kennedy
Justine Merrell King
Grace McCarthy Knitter
Alice Bark Knubel
Hazel Hilfiker LaLonde
Alta Poze Lapides
Lillian Lerner Leffert
Mary Leader Lewis
Lucille J. Luppold
Grace Alma Madden
Mary Ascroft McNall
Irene Meyn
Annette St. Helens Norris
Bertha R. Owen
Dorothy Thayer Pullen
Rose Riwin
Jessie H. Sickels
Mildred Lee Stewart
Geraldyn Baker Storaandt
Grace J. Tanner
Ruth Wentz VanOstrand
Elizabeth Harry Waldock
Marion Gardner Warren
Louise Gelli Wendt
Helen Scott Wight
Cynthia Gay Wright

MEN'S DIVISION

Eugene Alhart
Class Agent
M. Selig Apperman

Edward R. Becker
Nicholas E. Brown
I. Louis Buff
Donald Robert Clark
Garratt C. Crebbin
Samuel Ehre
J. Donald Fewster
Kenneth C. Fisher
Charles H. Green
George Drexel Gridley
Donald W. Hallauer
Donald G. Jenks
John W. Keller
Mark A. Krag
Claude L. Kulp
Edward P. Loeser
Eugene Lowell
Lowell H. MacMillan
Walter O. Macoskey
Robert E. Platt
Milton V. Pullen
Walter A. Schmitt
Ralph E. Steele
William M. Witherspoon

GRADUATE DIVISION

Margaret E. Butterfield
Rolf E. P. King

1929

WOMEN'S DIVISION

Martha Church
Class Agent
Marion Phillips Armstrong
Mary Chamberlin Bahler
Beatrice Knapp Bassette
Marion Richardson Bleyler
Agnes Jordan Chace
Jessie M. Cole
Jean MacMicken Coleman
Esther J. Corwin
Catherine Westgate Dale
Eva Gurnee Deane
Dorothea Michelsen DeZafra
Charlotte VanAlstine
Diamond
Pluma Babcock Emerson
Eunice Dehmier Frank
Sarah Woodworth Gay
Veronica Dollen Goeltz
Mildred Messenger Goldstein
Margaret Ball Hallock
Trury L. Henry
Dorothy Fox Heydweiller
Lois Speares Howe
Hazel A. Johnson
Helen Phillips Johnson
Mary Davison Koenig
Kathryn Miller Krag
Florence E. London
Myrtle Haughwout Lesslie
Jean MacLeod
Laurette Siebold Magin
Alice Morrissey McDiarmid
Dorothy Wellington McIlroy
Virginia Pierpont Miller
Doris Creighton Odell
Carmen Odgen Pedersen
Marian Clarke Powell
Ruth Haines Richardson
Gertrude Zisser Rosenthal
Erna Batjer Russo
Anna G. Schafer
Marion Leffler Stalker
Helen Williams Stevenson
Hilda Marie Sullivan
Esther Beckler Tattelbaum
Beulah Stottle Travis
Anna Rose Victor
Geraldine Klux Walch
Lolita Wilcox
Lorene Karleskind
Zimmerman
Margaret Hutchinson
Zornow

MEN'S DIVISION

Elton J. Burgett
Floyd F. Hovey
Co-Agents
Sherburne F. Barber
Gerald R. Barrett
Milton S. Berman
Robert Walter Biccup
P. Austin Bleyler
Hubert W. Brown
George William Buchan
Clifford J. Bull
John Deyo Chappell
Harold A. Decker
Jacob DeWeerd
Edward P. Doyle
James Hamilton Galloway
Nathan R. Gilbert
Horace J. Grover
Frank S. Haueh
William K. Heydweiller
Earl John Howard
Oliver H. Hutchinson
Roy Joseph Lingg
Vincent H. Maloney
F. Lamont McNall
Frank E. Munson
Francis Oederkirk
Felix Ottaviano

Allen H. Ottman
Warren Pierson
Clifford Ladd Prosser
David P. Richardson
Leo J. Tanghe
Hugo F. Teute
Henry J. Walch

GRADUATE DIVISION

Dorothy Wellington McIlroy
Charles R. Salit
Marguerite B. Shelmadine

1930

WOMEN'S DIVISION

Eleanor Sackett Wilcox
Class Agent
Michalina Corsica Alaimo
Florence Reynolds Belknap
Ruth Young Bentley
Beatrice Boardman Bibby
Ruth Struck Cape
Jean Higbie Crowley
Evelyn Hardenbrook Dates
Helen Eberle
Wilma Ehrlich
Dorothy Dow Evison
Nancy Bolton Foxton
Miriam Fuhrman
Luella Hovey Gann
Helen Fraser Hall
Ruth A. Hanna
Lillian Samuelsohn
Hersberg
Mabel A. Hicks
Lucile Lotee Higgs
Elizabeth Thulin Hoelscher
Amelia Hausen Hood
Jeanette Berger Howlett
Ruth Clark Hunt
Claire Imrie
Esther Newman Jenkins
Frances Kersner
Mildred Karweick Lauer
Adeline Kaman Levine
Katherine G. Love
Helen Marks Marth
Mary Williams McAmmond
Elizabeth Alfriend
McLaughlin
Helen Gerachty McNally
Martha Middaugh
Irene Murphy
Althea Orton Orton
Lorcas Sharp Peard
Dorcas Hallam Remmel
Beatrice Poulton Rogers
Harriet Roupp Rowe
Dorothea Kellner Schwartz
Helma Cirotzki Straub
Ruth Thulin
Helen Zorsch White

MEN'S DIVISION

Gilbert H. Kirby
Class Agent
James K. Albright
Isadore O. Berger
Charles W. Blackmon
Morris J. Cape
Frederick W. Conner
James W. Cook
Joseph S. Corsica
Clarence R. Dixon
Matthew E. Fairbank
Charles Fairbanks
Alan M. Glover
Samuel I. Grossfield
Thomas E. Hall
Richard C. Hart
Robert M. Hennessy
Edward S. Hoffman
Norman M. Howden
Arthur S. Howell
Milton Jacobstein
Joseph I. Kaufman
Lester C. Kelley
Robert F. Knight
John Kraai
Julius Kravetz
Kenneth G. Kugler
Leo A. Kuimjian
William Lister Lake
Elmer F. Lalonde
Saul C. Lapides
Herbert A. Lauterbach
Gordon L. Matthews
George A. McGill
Graham C. Mees
Gregg J. Merrrell
Ernest H. Minzenmayer
Earle W. Nash
Herman J. Norton
Gifford P. Orwen
Gilbert J. Pedersen
Frederick W. Randall
Louis H. Rappaport
Charles L. Resler
Richard O. Roblin, Jr.
Miroslav Sichinsky
Lloyd A. Smith
George E. Ulp
Donald N. Valkenburgh
Bert VanHorn
Alfred B. Wangman

Roger D. Wellington
Morris L. Whittaker
Fred H. Wilkens
Leon Winans
Eugene G. Zacher, Jr.
Ralph Yeaw

GRADUATE DIVISION

J. Ruth Armstrong
Sherburne F. Barber
Dorothy Fox Heydweiller
Clara Husted Present

1931

WOMEN'S DIVISION

Marjorie Moshier Harris
Class Agent
Elizabeth Alling Atkin
Ida Brim Balsler
Gretchen Eddy Beam
Zilpha Bliss Bishop
Dorothy E. Burns
Ida Campbell
Alice Cohen Cameros
Dorothy B. Champney
Marion Bushman Corby
Mildred Cramer
Marian M. Day
Marion Fiaherty DeRight
Patricia Dodge
Evelyn Eckel Dubois
Gertrude Corbin Dunn
Marjorie Wallace Eggleton
Ruth Harmon Fairbank
Bertha Brewer Ferguson
Janet Brown Fisher
Grace E. Fraser
Elma Gormel Garlock
Ernestine Giles
Holliss Kemp Gunnison
Alice Hendrickson Gustafson
Beatrice Howard Hall
Dolores Barker Haller
Marjorie Moshier Harris
Beulah Albiker Hilfiker
Stella Rand Hill
Mary Williams Jamison
Helen Ashenberg Karger
Elizabeth Scheible Killip
Edith Bork King
Hannah Kraus
Ethel Larzalere Leach
Erla Noeltling Marsh
Geraldine Julian Mermagen
Ida Thies Meyhoefer
Katherine LeFevre Miller
Helen Marshall Mix
Flora Freer Porter
Maria Jean Rizzo
Georgia Rosenthal
Miriam Rotkowitz Rudin
Kathleen Brady Rudolf
Mildred Hetzke Sidler
Marion Hall Smith
Phyllis Smith
Ruth Ries Smith
Carrie Bowman Sonderman
Clara W. Spear
Adelaide Steedman
Helen Fuller Steenrod
Ruth Mellor Stevens
Dorothy Deyo Sweeney
Minerva Warner Tellier
Ann Turul
Edith Reed VanHorn
Onnalee Durkee Vaughn
Cora Weeks
Anne Aab Weingart
True Wilson
Phyllis Fulton Young

MEN'S DIVISION

Edwin W. Hart
Class Agent
Jacob Abramson
David M. Allyn
Robert H. Bechtold
Carl B. Benkwith
David W. Bishop
Jerome A. Bishop
Peter J. Braal
Henry E. Brayer
Joseph Buff
Robert S. Burrows
Jewett B. Butler
Samuel Byer
Maurice Cameros
Arthur B. Chappell, Jr.
George W. Cumber
William S. Cucci
Lawrence L. Culliano
John E. Deming
Robert E. DeRight
Herbert Dietz
William G. Dobbs
Edgar E. Eckam
Milton A. Ellis
Carl E. Fisher
Michael J. Gerbasi
Andrew J. Giambrone
Leigh Greenfield
Wilbur L. Hanks
Jack Harrison
George P. Heckel

Alfred James Henderson
Harmon T. Hinchey
Henry A. Imus
Brownell R. Jamison
Louis N. Kerstein
Lewis A. Klein
Harold L. Kruger
Ralph H. Lewis
Gordon W. Malchow
Otto W. Mannhardt
Henry J. Martens
Gerald McGuire
Joseph E. McNett
Irving L. Mix
Robert S. Moehlman
George R. Morley
Edward T. Munson
Robert G. Ocorr
Donald R. Phillips
Arthur C. Potter
Charles W. Pritchard
John Pucher
Andrew F. Rauth
Raymond G. Redman
Joseph S. Rippey
David S. Rubin
Lloyd A. Schermerhorn
George M. Suter
Milton Tattelbaum
Lester C. Thayer
Homer A. Turpin
Floyd S. Updyke
Willard F. Wadt
Frank M. Waterhouse
Jack Weiner
Isadore J. Weiss
Alan R. Wile
Justin M. Williams
Joseph C. Wilson
George A. Wishart

GRADUATE DIVISION

Bernard H. Dollen
Horace J. Grover
Helen Hinchey Hood
Michael J. Lepore
Alice Morrissey McDiarmid
Gifford P. Orwen
Leo J. Tanghe
Lorene Karleskind
Zimmerman

1932

WOMEN'S DIVISION

Beth Manning Anderson
Class Agent
Doris Adkins
Beth Manning Anderson
Betty Rosenberg Bertram
Charlotte Carson
Marjorie Williams Chapman
Inez Blair Cox
Ida Cramer
Helen Cromwell Curtis
Margaret Kenyon Dieckman
Alice Johnson Ewing
Grace Carroll Fulford
Jean Watkeys Gardner, M.D.
Gertrude Stiller Goldberg
Marjorie Butler Hart
Dorothy Coffeen Hill
Pearl Whited Howland
Dorothy Erlich Kanwischer
Elizabeth Mears Lauchlan
Lucille Baird Linscott
Marian Lucius
Mary E. Kelly Mathies
Dorothy Sheldon McLean
Anna Morrow
Marion Weston Neun
Elizabeth Burr Nixon
Anna Jane Izzo Nolfi
Margaret Powell
Anna Marie Rauber
Sofia Rodriguez
Helen Kurlansky Rubin
Peggy Fisher Shultz
Julia Ursula Szinkunas
Helen Bonner Taff
Jane Viall Wallace

MEN'S DIVISION

Melbourne J. Porter
John R. Turner
Co-Agents
Paul W. Aradine
Ralph A. Arnold
D. Thomas Atterbury
George F. Bantleon
John O. Benz
Chester F. Burmaster
Kenneth R. Chapman
Walter B. Couch
James B. Cummings
Charles W. Deane
Roy S. Dementin
Jerome E. Doyle
Edward Ehre
Sidney Feyer
Herman Fiocca
Edward W. Fisher, Jr.
Harold W. Glidden
Emanuel Goldberg
J. Richard Goldstein
Fred H. Gowen

J. Elwood Hart
Herbert Heesch
Willard C. Hoefen
Charles B. King
Elmer J. Koepplin
Edward Krockmalksi
Frank H. Lines
Howard E. Linscott
William L. Madden
Carl L. Mayle
Joseph E. Morrissey
Fred R. Myers
Ira B. Newberry
Lawrence Arthur Paley
Carl F. Paul, Jr.
Max H. Presberg
Frazier D. Punnett
Philip Reed
Julius Rock
Hervey J. St. Helens
George W. Sawdey
Emmett J. Schnepf
Arthur W. Schwartz
Norman H. Selke
Paul A. Stewart
Elvyn W. Thomas
Herbert E. Thompson, Jr.
Knight Thornton
Paul F. Valerio
Robert J. Zimmerman

GRADUATE DIVISION

Robert H. Bechtold
Norman M. Howden
Henry A. Imus
Vernhard E. Landow
Vernon L. Parks
Theodore A. Russell
Walter J. E. Schiebel
Blanche J. Thompson
Ollie Braggins Watkeys

1933

WOMEN'S DIVISION

Laverne Loysen Nolan
Class Agent
Frieda Mikel Altes
Julia Arnott
Mary Heydweiller Benson
Alice Brown Cesare
Eleanor Long Corlett
Mabel G. Crellin
Ruth E. Cripps
Bertha Cuyler
Grace DeSmit Dobbins
Mary F. Fisher
Margaret Gould Frey
Florence Dummer Harrison
Adele Lefkowitz Herz
Helen C. Hess
Leah Bennett King
Anna Bullis Koch
Jane Harper Larmon
Marian Latz
Marion Ludwig
Marian LeFevre Manly
Adelaide Geraghty Matthews
Gladys Little McGuire
Gertrude Fitzgerald Millner
Frances Mildern Nassel
Marjorie Reichart
Dorothy Cripps Salo
Margaret Palmer Scalcione
F. Eugenie Smith
Mildred Randall Stalker
Virginia Pierson Thornton
Verona Schenck Tracy
Dorothy S. Truesdale
Jane Gordon Wilson

MEN'S DIVISION

Arden Howland
Class Agent
George K. Anderson
Paul F. Andrew
Nicholas Ange
Charles H. Atkin
Wesley H. Bahler
Robert F. Belknap
Armin N. Bender
Joseph Nelson Bettner
L. Gordon Booth
Samuel Brim
Ralph N. J. Brown
Donald Christie
Weld Conley
Mortimer S. Copeland
Eli H. Cross
C. L. Darling
Joseph DiFede
Richard Feinberg
Thomas R. Forbes
Richard W. Gardner
Sylvester M. Gartland
Clyde M. Gridley
Harold W. Grossefinger
Mark A. Hall
Willard E. Hardies
Charles Hendershott
Willard W. Holbrook
Robert Irving Howland
Hyman J. Kaplan
Max Kaplan
Milton Karz
George F. Leader

George E. Leadley
Elias J. Margaretten
Robert F. Metzdorf
Oscar E. Minor
Howard B. Mouatt
Karl T. Naramore
Paul V. Newland
Vernon H. Patterson
Porter M. Ramsay
Francis C. Regan
Arnold Rubinfeld
J. A. Scarlett
Lewis E. Schauman
Milton T. Shapiro
Eli Sokol
Theodore H. Solomon
Edward S. Stahlbrodt
Paul M. Stoehr
Leander H. Walker
John Walter
Jacob D. Weinstein
Ward R. Whipple

GRADUATE DIVISION

Harold E. Akerly
George S. Curtice
Dorothea Michelson DeZafra
Agnes McManus Farwell
Beatrice Howard Hall
Frances Kersner
Allan L. King
Marion E. Meyers
George W. Sawdey
Lester C. Thayer
John R. Turner
Helen Zorsch White

1934

WOMEN'S DIVISION

Molly Taylor
Class Agent
Frances Clark Beard
Dorothy Pearlman Bohm
Minnie A. Booth
Helen Cashman
Jean Holton Clarke
Ethel Morey Collier
Dorothy VanGraafeiland
Connelly
Hazel Cox
Alice Vanderbilt Del Junco
Evelyn Millner Despard
Agnes Donohue
Marjorie Freer
Juaita Border Gardner
Alice Fletcher Harris
Mary Vullo Lambaise
Frances Smith Leadley
Grace Line
Emily S. Madden
Bertha Milbrandt Marsh
Emily Wittwer McKibbin
Atelia Picciotti Melaville
Elizabeth Connelly Pearce
Helen Pettengill
Elsie Schultheiss Rice
Helen Corbett Ritz
Ruth Salzer
Leore Dempsey Schauman
Rebecca Piesner Shapiro
Ruth Sparr
Mary Jane Stephenson
Irene Wray Swanton
Anna Thompson
Dorothy Tozier
Marian Redfern Ulp
Elizabeth Bonner Wood
Florence Metz Wuerges

MEN'S DIVISION

Class Agent - Committee
George H. Alexander
Stephen A. Allen, Jr.
William G. Allyn
Herman S. Alpert
Ralph Boyink
Grover C. Bradstreet
Lewis D. Conta
Philip E. Creighton
Milton F. Cummings
Alvin A. Dale
Harry I. Davis
Ward Clifton Davis
Richard A. Deane
Edward W. DeAoun
Gerard W. Del Junco
Wilfred D. Despard
Anthony L. Dividio
Charles H. Foster
Richard J. Fox
James Frank
Charles M. Furtherer
Charles Geddes
Mack D. Griswold
Ralph Eric Hansen
John C. Kendall
Hugh J. Knapp
Karl F. Lagler
Richard H. Lansing
Laurence C. Liberatore
Joseph Magliozzi
Henry S. Marshall
Karl H. Meng
Frederick S. Miller, Jr.

Francis H. Milligan
Roland C. Moore
John B. Moxon
Grantier L. Neville
Robert C. Nixon
Joseph L. Noble
William R. Orwen, Jr.
Harold S. Rand
Edward J. Rosenberg
Eli H. Rudin
Leonard V. Salisbury
Martin Salo
Robert F. Schneider
Lawrence Schooler
Morris J. Shapiro
L. Gordon Shepler
Samuel C. Shoolman
Charles E. Smith
Pincus Sobie
Bernard P. Sochner
Howard A. Splitt
Gordon M. Stewart
Robert C. Stewart
Udell B. Stone
Charles I. Sullivan
Kenneth L. Tanger
Louis J. Teall
Arthur P. Ticknor
Morris C. Veit
Leonard Weisler
Charles R. Witherspoon, Jr.

GRADUATE DIVISION

Doris M. Adkins
Paul W. Aradine
Chester F. Burmaster
Mildred R. Burton
Weld Conley
James B. Cummings
Helen Eberle
Dorothy Griffith
Janice B. Harrington
Esther H. Holyer
Pearl Whited Howland
William M. Lauman
Marian Lucius
Ralph W. Martin
Andrew F. Rauth
Arnold Rubinfeld
Dorothy Cripps Salo
Morris J. Shapiro
Paul A. Stewart
Herbert E. Thompson, Jr.
Elizabeth Turner

1935

WOMEN'S DIVISION

Mildred Talluto
Class Agent
Bernice Allen Blazey
Lillian Trombley Brooks
Mary Lusk Bruce
Naryub Chamberlain Bruins
Clara Doscher Crump
Mary Lay Davis
Esther Dunn
Susanne Bogorad Dworkin
Mildred Ehaney
Elinor Appelbaum Feinberg
Cora Hochstein Feld
Angelina Polsinelli Ferrari
Catherine A. Forster
Catherine Matthews Frank
Bertha Kerstein Friedlander
Eleanor Sullivan Gleason
Marion C. Glidden
Marie Finn Haas
Gretchen Wilcox Hartman
Ruth Nretschnieder
Kanwischer
Nancy Form King
Ruth Klee
Elizabeth Harris Kraai
Edith Harman Lapi
Claire Meyer Leopold
Monica Mason McConville
Virginia Townsend Miller
Helen Neilly Morgan
Harriet J. Naylor
Betty Schafer Noonan
Lena Ferrari Pitoni
Grace Poelma
Catherine Salo Popper
Mildred Potter
Marian Berger Poze
Virginia Panmenter Redfern
Catherine Leiter Roeder
Ruth Yalovich Rosenberg
Gertrude Roushorm Rossin
Edna Schach Saxton
Edna Baschnagel Schauman
Elizabeth White Schaeffer
Marguerite Fellows Sequine
Kathryn Albrech Smith
Helen Holly Stiefel
Marion Sullivan
Janet Surdam
Helen MacDowell Sutterby
Gladys Lehr Treichel
Dorothy Hettig Waldeis
Alice Majjgren Walker
Lilian Alexander Westin
Evelyn Hunter White
Helen Poffenberger Wilkens

MEN'S DIVISION

Ernest L. Aponte
Charles Kenyon
Co-Agents
Howard W. Bartlett
James R. Benford
Lyle A. Bliss
Robert W. Bunting
J. Harper Bushfield
Lucius L. Button
J. Francis Canny
Earl R. Clark
James P. Conti
M. Sherman Cotton
Russell E. Craytor
Peter Paul Dale
Samuel J. D'Amico
Homer S. Davey
E. Paul Dean
Edgar Woellert Dobbertin
Neil H. Duffly
John P. Erdle
Robert J. Exter
Joseph Farbo
Donald B. Fischer
Theodore E. Fitch
John P. Frazier
George B. Gardner
Henry E. Goebel
John B. Goetsch
Robert B. Gordon
Tom J. Gorham
David S. Grice
Robert Lawless Groh
David L. Gundry
Irving Guttenberg
John F. Haffey
James C. Hart
Robert H. Hayward
Howard Hennington
H. Orlo Hoadley
Franklyn Hutchings
William Carroll Johnston
Martin M. Josephs
Elwin E. Kneale
Charles A. Manuele
Donald E. McConville
Frederick B. Mears
William H. Merwin
Anthony J. Murabito
Hiram J. Neun
Arthur R. Nolan
Millard J. Noonan
Mort A. Nusbaum
Arthur E. Nyquist
John K. Parks
Ross A. Patane
Donald C. Pease
Abram Pinsky
Ronald E. Prindle
Ellis Ring
Anthony F. Rizzo
Donald E. Roda
Paul G. Schade
Alfred G. Scheible
Irving Senzel
Jacque E. Sloan
Richard W. Snow
Raymond V. Spare
Howard A. Spindler
John A. Stahlbrodt
Charles W. Sutton
J. Richard Tiernan
Lawrence E. Unger
Donald A. VanStone
Charles E. Vaughn
Gordon L. Waasdorp
William C. Walzer
Frederick L. Warder
Robert F. Weller
Cedric F. West
Raymond I. White
Ralph E. Wickins
Sherry K. Wood
William H. Zimmerli
Robert F. Zimmerman
Charles G. Zutes

MEN'S DIVISION

T. Paul Ford
Class Agent
Daniel Andrews
Arthur J. Ashe
John W. Bareham
Donald Burgan
Charles N. Clark
Roger Coakley
Gordon A. Coleman
Saul Commins
William P. Connolly
Richard E. Contryman
Edward F. Conway
Joseph B. Cramer
John R. Dale
Myron Davis
Robert E. Derby
Earl DeRyke
Gus C. Dick, Jr.
Charles G. Dye
Richard O. Edgerton
Theodore F. Elliott
Carl E. Elmendorf
George M. Fennemore
Frank A. Ferrari
Gilbert B. Forbes
Henry H. Forsyth, Jr.
Samuel B. Foster
Dean Freiday
Harold Friedman
Donald A. Gaudion
Lee Jay Geisner
Paul W. Gilbert
Manuel M. Gitlin
Lowell H. Goodhue
Charles N. Griffiths
Arthur W. Haas
Everett P. Hall
C. Watson Hamilton
James Harper
Gordon C. Harris
Bernard E. Hart
Rupert A. Havill
Richard L. Henderson
Arthur Hermann
Alanson Higbie
W. Kenneth Hovey
Henry E. Ireland
Williard C. Jackson
Robert M. Jacobs
Meyer Katz
George J. Knapp
William F. Lacey
Willard F. Leusch
Howard B. Leve
Joseph R. Ligozio
Walter Litten
Donald A. Lum
Henry G. Lyon
Mortimer H. Maier
Lewis S. Markham
Walter B. Marshall
Charles F. Mason
Wilbur F. Meyerhoff
John B. Munson
Herbert A. Norton

GRADUATE DIVISION

Anna L. Ball
Charles H. Carver
Dwight E. Clark
Lewis D. Conta
Philip E. Creighton
Charles W. Deane
Richard J. Fox
Mark A. Hall
Alfred James Henderson
Jeannette C. Hoefler
Charles W. Joyce
Harold S. Rand
Edward J. Rosenberg
Theodore Alton Russell
Dorothy S. Truesdale
De Mille L. Wallace

1936

WOMEN'S DIVISION

Frances Ensign Marks
Class Agent
Clara Garo Albert
Anne Piccarreto Allegro
Ruth Miller Ames
Irma Goldstein Angell
Helen Hawelka Ashe

Philip A. Payne
Michael Pulcino
Charles J. Quilter
Wilfrid V. Robertson
Howard F. Rogers
Otto E. Schaefer, Jr.
Donald M. Schwartz
Albert Spaiches
Howard B. Stauffer
John M. Stevenson
W. George Swalbach
George J. Swarhout
Philip Tierney
J. Emmett Tune
William O. Wagoner
Robert F. Walters
George C. Whitney
Charles F. Wicks, Jr.
Maurice A. Wilder, Jr.
John S. Wiles
Richard W. Wrighton
Edwin C. Yaw

GRADUATE DIVISION

Paul W. Aradine
Frances Clark Beard
Helen Eberle
Catharine A. Forster
Donald G. Jenks
Laurence C. Liberatore
Karl H. Meng
Walter Mourant
Fred Perrin
Sofia Rodriguez
Irene Wray Swanton
Lawrence E. Unger
Leonard Weisler

1937

WOMEN'S DIVISION

Marion Karle
Class Agent
Winifred Dinsmore Alles
Helene Berman Angvine
Esther Leah Averill
Shirley Cohn Brodows
Grace W. Bronson
Dolores Schwink Brown
Dorothy Beecher Burton
Lillian Benz Congdon
Eleanor Collier Cray
Eleanor Alexander Drake
Elizabeth Winship Drisko
Norval Kramer Dwyer
Helen Martin Emery
Harriet Cross Gale
Leona Edelstein Germanow
Barbara Brown Gorton
Barbara Gill Hichar
Ruth Clark Huntington
Helen Quigley Kalwas
Marion Karle
Doris Fellows Kimball
Louise Ange Kozlov
Eunice Mostokov Kroll
Ruth Schlosburg Lowy
Florence E. Lyddon
Justine Lynes
Helen Groves Moore
Helen Schlegel Moretz
Lois Norman
Ruth P. Oakley, M.D.
Margaret O'Donnell
Claire Huff Patton
Ruth Goodman Rand
Janet Burt Russell
Helen M. Shaddock
Mary Selden Short
Frances M. Smith
Jane Stevens
Dorothea Small Taylor
Isabel Lawrence Taylor
Eleanor Martin VanCassele
Margaret Doerffel Waasdorp
Clara G. Walker
Madeline M. Weaver
Lois Bean Welke
Mary A. Westbrook
Eleanor Breemes Wiley
Jennie Evershed Zuck

MEN'S DIVISION

John G. Bantel
Class Agent
Robert V. Adair
John O. Adams
Russell J. Anderson
Richard A. Angevine
George A. Bachers
Donald R. Barber
Donald A. Barnes
Joseph E. Barnes
Donald W. Berry
William S. Bloss
Gerald Bobry
Richard E. Border
Albert C. Bracker
Ivan W. Brown, Jr.
Frederick E. Bryant, Jr.
Wilbur S. Buholtz
Leonard C. Buysse
George R. Clark
Edwin T. Cox
Charles T. Crandall
Warren B. Daly

Marvin L. Davis
George S. Day
Harold R. Dudley
Cameron B. Estes
Michael Ferraro
Arthur F. Fisher
Everett L. Gardner
Robert P. Giddings
Robert J. Grabenstetter
John H. Grossman
Jack D. Harby
Joseph T. Hochstein
Abe A. Hollander
John B. Hoyt
Frank M. Jenner
Adolf E. Kannwischer
Robert E. Keef
Elmer Keller
Ralph A. Kelly
Jack R. Kerridge
Charles O. King
Donald J. Kridel
Noel H. Kuhrt
Richard S. Lee
Stanley V. Levey
Samuel B. Licata
Mortimer A. London
Anthony Loria
John D. MacArthur
Robert Maher
John E. Mason
Alfred Maurer
Donald S. Meech
Richard T. Milazzo
William H. Moll
Domenic J. Morabito
Lowell E. Moss
Elmer W. Myers
Donald Pearlman
David Penn
Frank S. Perego
Harold C. Perry
James W. Phillips
Ralph E. Pike
Joseph B. Platt
Peter J. Prozeller, Jr.
Charles D. Robeson
Eli Rock
Charles O. Sahler
Morris Schmidman
Elbert L. Scramton
Paul Davis Smith
Rosario I. Stagnitto
Edward O. Stephany
Samuel S. Stratton
Leonard W. Swett
Frank B. Tracy
Ellsworth VanGraafeiland
Donald L. Wagner
Charles E. Walker
Edward H. Walworth, Jr.
William H. Webb
Robert F. Weingartner
Hugh F. Wendt
Gerald B. Zornow

GRADUATE DIVISION

Samuel Bojar
E. Paul Dean
Ethel May Dunn
Ethel L. French
Allen L. King
Elizabeth Connelly Pearce
William Donald Rugg
Jessie Howard Steitz
Lidell B. Stone
William C. Walzer
Margaret D. Young

GRADUATE DIVISION

Samuel Bojar
E. Paul Dean
Ethel May Dunn
Ethel L. French
Allen L. King
Elizabeth Connelly Pearce
William Donald Rugg
Jessie Howard Steitz
Lidell B. Stone
William C. Walzer
Margaret D. Young

1938

WOMEN'S DIVISION

Martha Hulek Morlock
Class Agent
Marjorie Mathes Ashe
Marjorie Bent Bald
Hazel S. Bastian
Louise Sweetnam Baxter
Ione Hinman Buysse
Rosemary Cherry Carlson
Ruth Lungar Coakley
Elizabeth Chapman
Collishaw
Eleanor Carson Davis
Mary C. Dick
Marie Dubelbeiss Fennmore
Elizabeth Lusk Griswold
Alice Collins Hanvey
Kathryn Parker Harvey
Ann S. Kelly
Betty Bullen Kendall
Margaret Willers Mabie
Ivan Griswold Mead
Norma Doell Miller
Shirley Dutemple Morabito
Ruth Newell
Elsa Reith O'Brien
Jane Carhart O'Brien
Ruth Wilner Orchin
Alice Greene Reed
Mavis Calder Rich
Mabel Kysor Rugg
Ivan Graves Scheible
Joann Guggenheimer
Schreiner

Elizabeth Forquer Serra
Ethel Klein Snapper
Bessie W. Stanford
Rosemary Seiler Terry
Margaret Graham Toepen
Edith Chapman Wemett
Margaret Brunssen Whedon
Helen White Wheeler
Jean Carr Wittenburg

MEN'S DIVISION

Franklin L. Foote
Class Agent
Frederick L. Agnew, Jr.
John L. Alhart
Casper J. Aronson
Norman J. Ashenburg
Franklin O. Baer
Felix J. Balonek
Elmer E. Batzell
Raymond L. Beeler
Carl N. Behrndt
Harold E. Bush
William P. Buxton
Scott T. Callister
Philetus M. Chamberlain
Chester C. Champion, Jr.
Harold L. Chase
Joseph G. Christ
Edwin W. Cissel
Leonard E. Coger
George W. Corner
Dudley T. Cornish
Maurice H. Danke
William F. Dolkoff
Randall M. DuBois
Carl E. Eksten, Jr.
Harwood R. Ellis
Leo A. Geyer
Albert Gilbert
Arthur L. Haskins
Thomas Hooker
Anthony A. Iati
William M. Jackson
Robert Kaley
Richard W. Kinney
Morton S. Kircher
William C. MacQuown, Jr.
Angelo J. Madonia
William L. Maier
Stanley McClellan
Charles K. McGurk
Donald F. McPherson
Coleman E. Meyerhoff
Kenneth R. Miller
Leonard R. Morey
Hugh S. Mosher
Wilbur K. Neuman
Harmon S. Potter
Frederick I. Price
Robert Rice
Wylie S. Robson
Robert A. Schade
George H. Schreiner
Edgar M. Shantz
G. Robert Shermerhorn
Frederick Sherwood
James O. Shetterly
Charles R. Sias
Nelson W. Spies
Harold H. Steve
Albert W. Stoffel
Harmon V. Strong
Clyde T. Sutton
Frank Taylor
Robert B. Taylor
John R. Utz
Ross G. Weller
William R. Weller
Roy A. Wemett
Ralph P. Young, Jr.

GRADUATE DIVISION

Robert V. Adair
John O. Benz
Dorothy Houck Cox
Milton F. Cummings
George M. Fennmore
Roger A. Harvey
Alfred A. Johns
Grace McCarthy Knitter
Richard H. Lansing
Louis I. Marasco
Earle W. Nash
Herbert A. Norton
Marguerite Smith Robertson
Kathleen Brady Rudolf
Hervey J. St. Helens
Mary A. Sheehan
Edward O. Stephany
Robert F. Walters
Nils Y. Wessel
Abigail Thistlethwaite
Youngman

1939

WOMEN'S DIVISION

Eloine Miller McWilliams
Class Agent
Norma Brostedt Abbate
Kathryn Steele Abendschein
Ruth H. Asman
Ruth Clifton Brenner
Elizabeth Baas Britton

Elinor Simmons Brooks
Betty Worner Brown
Betty Dennis Burt
Ruth Kavasch Capone
C. Lucile Carter
Bertha Peterson Cory
Lois Swart Crauer
Lois E. Davison
Lois White Deihle
Harriet Brodhead Dowdy
Rose Engelman
Dorothy Ferguson Foland
Onolee H. Fortmiller
Emily Clapp Gillispie
Rosalie Scinta Gioia
Jeanne Hanson Goodhue
Puth C. Graves
Beatrice Brown Haggas
Faith Niles Hart
Jane Dibble Hildreth
Josephine Szinkunas Hooley
Barbara Barnes Hopkins
Patricia Palmer Jackson
Marian Woodside Kaley
Evelyn This Klein
Katherine Polowy Kowba
Frances Roberta Ladd
Emma Britton Liebman
Dorothy I. Long
Dorothy Brandhorst
McManus
Eleanor J. Moon
Bertha Stevens Pierce
Elizabeth Houck Pike
Genevieve L. Plant
Gene Robbins Reich
Florence Dunn Richardson
Ethel Davis Roberts
Helen Tefft Rothfus
Elizabeth Kilmer Saunders
Elizabeth Pierce Schwab
Anne Rosenthal Silverman
Dorothy B. Smith
Ida Hinman Spies
Myra DuBois Stapleton
Frances Meulendyke Stefano
Helen Baybitt Summermatter
Bertha Hendryx Truheart
Margaret Devendorf VanLaak
Margaret Herwins Waldo
Marjorie Parker Wales
Alice Hausner Ward
Mary Wallace Wetrich
Emily Little White
Nancy Gay Winn

MEN'S DIVISION

Walter L. Williams, Jr.
Class Agent
Herbert K. Arthur
Myron T. Bantrell
Gordon D. Brady
Orson J. Britton
Richard K. Burrell
Hubert J. Cole
Robert W. Cordwell
Gordon R. Crauer
Duane R. Crumb
David G. Decker
Robert Henry Dicke
Walter D. Erskine
John C. Evans
Samuel Feier
Morton W. Finch
John A. Gersbach
Seward W. Harris
James E. Harvey
Richard C. Hendrickson
Richard E. Herbrand
Robert R. Hill
Kenneth J. Hoesterey
Robert W. Hopcraft
Vere E. Howard
Robert I. Hudak
Robert M. Jackson
A. David Kaiser, Jr.
Henry F. Klein
Joseph Kline
Jacob Koomen, Jr.
Dean H. Lapp
Robert P. Larson
Frank Lloyd
Leo A. MacSweeney, Jr.
William Lester Madden
Jos. W. McConnell, Jr.
Donald D. McCowan
Peter G. Meade
Allen F. Mock
Arthur E. Neumer
C. Burton Newman
Michael P. Pettito
Newcomb Prozeller
Jack Stacy Rice
G. Earl Rich
Edward S. Roat
Robert W. Rugg
Herbert Schueer
Paul H. Schubmehl
Millard Sessions
Craig M. Smith
Oscar Spiehler, Jr.
Walter C. Stugis
William Summerhays
Leo C. Summermatter
Norman I. Timmons
Earl J. VanLare
Norman C. Weld

Robert L. Wells
Lampher C. Weston
H. Elwood White
Fred L. Witt
Harvey A. Wolff
Gordon Keith Wright
Howard A. Yatteau
J. Benjamin Ziegler

GRADUATE DIVISION

Casper J. Aronson
Robert F. Barry
Charles C. D'Amico
Marvin L. Davis
Victor R. Ellis
Marie Finn Haas
Robert E. Hopkins
Stanley V. Levey
Donald F. McPherson
Karl H. Meng
Donald Pearlman
Ralph E. Pike
Bessie W. Stanford
Leonard Weisler
Helen Scott Wright

1940

WOMEN'S DIVISION

Lillian Altman Courtheoux
Class Agent
Helen E. Baltz
Lina Bateman
Ethel Mae Rake Bergstedt
Bonnie Marston Cuthell
Margaret Keller Daniel
Janet Phillips Forbes
Jean Hamm Forman
Gertrude Robinson Fox
Mary Anderson Gazley
Helen R. Gordon
Eleanor Hammill
Mary Burlingame Hess
Doris Erskine Hoot
Winifred Courtney Hudak
Janet Webster Kicherer
Rose Vible Kingsley
Ruth Anderson Lauterbach
Joan Stokes Loucks
Ada Rayton Neary
Frances Stevenson Newberg
Cornelia Painter
Pauline Parce Parks
Margaret McCarthy
Rachel Foulkes Playford
Ruth Schmidt Schalin
Lorraine O. Smith
Mary Sutton Smith
Helen Zimmerman Stewart
Margaret Leyden Suter
Esther Teller Swamer
Ruth Wilcox Ulrich
Ruth McGregor Vick
Verna C. Volz
Lorraine Metzmann Werner
Elizabeth Lanning Wilson
Marjorie Hall Winchell
Dorothy Geyer Woodams
Alveira Andrews Zelter

MEN'S DIVISION

Mortimer L. Alderman
Class Agent
Franklin L. Alderman
David Wheelock Alling
Edward Thomas Auer
John E. Baybitt
Myron Bernhardt
Peter G. Brandetsas
Allen M. Brewer
Robert B. Burton
V. Ethan Davis
Alfred M. Decker
Howard A. DeLaney
Charles P. DeNeef
Frank P. Di Marsico
Richard M. Drake
Robert F. Edgerton
Max R. Fitze
Charles C. Foster
Budd L. Gambee
Ernest J. Getz
Raymond H. Goldstein
Harry Grace
William J. Hoot
Anthony J. Izzo
Ralph H. Kellogg
David Kelsey
John H. Kistler
Alfred L. Lidfeldt
Hamilton H. Mabie
Alan Hunter Martin
Albert A. Mattered
Leonard T. McLaughlin
Franklin A. Miller
Edward J. Nagy
Reginald S. Oliver
Thomas Pammenter
Norman M. Parkhill
Walter C. Paul
Robert F. Paviour
Charles C. Perry
Donald C. Phillips
Harry S. Phillips
Thomas C. Pryor
Roy F. Roberts

A. Albert Shapiro
Walter M. Shaw
William T. Sherwood
Harold J. Stiles, Jr.
Davis J. Stolzar
Julius Stoll, Jr.
Paul J. Suter
Sherwin H. Terry
John R. Thirle
Larry K. Tindall
Robert G. Ulrech
J. Donald Urquhart
Norman C. Wall
John L. Wehle
Wilbur H. Wright
Raymond W. Yaw

GRADUATE DIVISION

Morton W. Finch
J. Lawrence Hill, Jr.
Margaret E. Hondelink
Elizabeth Scheible Killip
Marion I. Ludwig
William C. MacQuown
Milton V. Pullen
G. Earl Rich
Walter A. Schmitt
Hilda Marie Sullivan
Dorothy O. Tozier
Henry J. Walch
Robert F. Weller

1941

WOMEN'S DIVISION

Fay Muxworthy Peck
Class Agent
Esther Rose Cramer Abrams
Clara Bates Allen
Concetta Bronte Andrews
Frances White Angevine
Constance Merwin
Anthonen
Hyla Hadley Banker
Florence Blake Bauer
Louise Fegan Beard
Mary Wheeler Blair
Ruth Richards Chormann
Rosemary Wood Christ
Hetty Barth Crapsey
Beatrice Corn Crawford
Miriam Fehrman Demers
Monica Kelly Feeley
Virginia Ward Forbush
Jean Stewart Friar
Dorothy Neracker Gabel
Leah Marion Gadow
Suzanne Sanney Good
Jane Bloomer Goverts
Alma Eudora Haessig
Betty VanArsdale Hale
Lenore Bond Harvey
Ruth Harrington Harvey
Marion Kenyon Herzog
Elizabeth Whitney Johnston
Tatyana Uffner Kahn
Nancy Colgan Kennedy
Barbara Reisart Lagow
Doris Byington Lee
Jane Maloney Maher
Amy Katherine Mayle
Katherine Lapham
McCrossen
Anna Forsay Mohan
Gretchen Frizzell Paviour
Ann Wellington Phreaner
Carol McGregor Plass
Janet Steve Protko
Margaret Stevens Riggs
Elizabeth Fisher
Scharffenberger
Regine Seidler
Rhoda Gardner Sherwood
Barbara Ray Sibley
Marjorie Mercure Sinclair
Jean Rissberger Slaymaker
Virginia Robinson Snow
Emma Mueller Spielman
Evelyn Happel Stein
Ann Tyler Stoll
Alice Taylor Sutton
Dorothy J. Symonds
Mary Kelly Taylor
Jean Prozeller Terry
Alice Hall Todd
Helen Shakeshaft Togailas
Susan Wolters VanArsdale
Bette Mason Wall
Catherine Zaenglein
Weisenbeck
Alice Burritt Whitehead
Rita Weingartner Williams
Mary Fortin Zoller

MEN'S DIVISION

Frederick J. Wolf
Class Agent
Edward I. Anderson
Gifford Beach
Richard M. Bidwell
Guy A. Bondi
Kenneth B. Bowen
Lee M. Brechbuhl
John A. Buycck
Charles W. Caccamise, Jr.

Emerson E. Chapin
 Elmer M. Conway
 Richard F. Conyne
 Warren E. Craemer
 Ames Curchin
 William B. Daly
 John DeMallie
 Roger W. Erskine
 Ivin R. Forman
 Thomas F. Frawley
 John R. Geary
 Robert J. Grab
 William C. Greenwald
 Edward J. Hammer
 Michael A. Insalaco
 William W. Junker
 William H. Liesenbein
 Ivar A. Lundgaard
 William R. Mann
 Nicholas Marchase
 Thomas McCleary
 Thomas R. McHugh
 Saul B. Meltzer
 George R. Miller
 George Monroe
 George M. Mullen
 Wayne G. Norton
 Milton Pearlman
 David D. Perkins
 John P. Powell
 Dennis A. Radefield
 Delwyn R. Rayson
 Robert H. Riggs
 Robert R. Rothfus
 Barton L. Searle
 Benjamin Shimberg
 J. Douglas Sinclair
 Edwin T. Smith
 William H. Smith
 Frederick W. Steul
 David W. Stewart
 Vay Stonebraker
 Peter Stranges
 Arthur W. Taff
 Peter Valenti
 F. Cameron VanZile
 Richard E. Walker
 Raymond H. Weisler
 Willard A. West
 John R. Williams
 Richard S. Woods
 Ward S. Worden
 Frank A. Woerner, Jr.
 Charles R. Young
 Lawrence Roland Young
 John H. Zwerko

GRADUATE DIVISION

Lillian Trombley Brooks
 Mary Lusk Bruce
 Dorothy B. Champney
 Bertha Peterson Cory
 Gerhard Dessauer
 Robert Henry Dicke
 Lester B. Foreman
 George M. Gantz
 Robert J. Grabenstetter
 James Harper
 Harold L. Kruger
 Laurence C. Liberatore
 Anthony Loria
 Ethel Davis Roberts
 Lorraine O. Smith
 Floyd S. Updyke
 Ray L. Watterson
 Raymond W. Yaw

1942

WOMEN'S DIVISION

Jane Beale Lee
Class Agent
 Barbara Schultze Allen
 Jane Tennent Anbro
 June C. Baetzel
 Charlotte Willy Bergman
 Grace E. Boulton
 Laura M. Brown
 Vivian Cranch Burke
 Dorothy Beam Conway
 Phyllis Craft Crawford
 Virginia Morgan Crosby
 Elsa Lorscheider Daly
 Marlene Falkenheim
 DeLancie
 Geraldine Deni Eggleton
 Madlyn Horacek Evans
 Betty Sharpe Foertsch
 Irene L. Follette
 Winifred Martin Fowler
 Verna I. Frasch
 Mary Carson Garner
 Betty Heise Gietz
 Barbara Carpenter Grace
 Betty Walrath Hamilton
 Harriet Davis Hamilton
 Justine Furman Harris
 Jean Lincoln Hart
 Virginia Biret Herbrand
 Elaine Fitzpatrick Hobday
 Janey Stone Holmes
 Gretchen VanZandt Johnson
 Barbara Steddom Keighley
 Ruth Chapin Koomen

Adeline Sears LaPlante
 Jean Adkins Lefferts
 Ruth Sandel Lipscomb
 Betty Startup Lotridge
 Mary Hawley McCaulley
 Ruth Meyer McCleary
 Helen Nyquist Monroe
 Gertrude Scott Nicholson
 Laura Baker Palmer
 Barbara Stevens Robeson
 Helen Lam Rosbook
 Virginia Cole Schley
 Doris Miller Schmitt
 Jessie Church Spies
 Beth Brizze Stanley
 Phyllis Lederer Stanton
 Alison Fry Stewart
 Florence Brown Swain
 Jean McNeill Sweeney
 Marjorie Elliott Tobey
 Virginia Reuter Tucker
 Virginia Fischer VanCott
 Virginia Forquer Worner
 Mary Deffenbaugh Young

MEN'S DIVISION

John P. Vaeth
Class Agent
 George A. Agoston
 Chauncey P. Ainsworth
 Ralph Alparone
 Melvin F. Anderson
 Alexander Angelidis
 Edmund J. Bass, Jr.
 Myron C. Beal
 Alfred D. Becker
 Floyd E. Bliven
 Franklin T. Brayer
 Kenneth W. Britton
 James H. Brown, Jr.
 William Bruckel
 Paul L. Burke
 Robert W. Burnett
 Philip Chenoweth
 Charles F. Coit
 George Robert Darcy
 Russell E. Davis
 Robert M. Decker
 Michael T. Di Roberto
 William H. Eilinger
 Douglas L. Emond
 James G. Englert
 Charles B. Fideor
 Harold Fleisher
 Sidney Gilbert
 Robert E. Gillmor
 William Giossefi
 Robert Glerum
 Roy W. Goeztzman
 Donald N. Groff
 Alfred B. Harrott
 Blair A. Hellebush
 Robert E. Hospes
 Fred S. Jensen
 Douglas F. Jones
 Alvin D. Keene
 Robert W. King
 Wilbur Kirchgessner
 John Clyde Lane
 D. Robert Lewis
 William B. Mason
 Roy E. Maurer
 Robert L. McDonald
 Orrin J. Mitchell, Jr.
 Martin Q. Moll
 Douglas Nicholson
 John L. O'Brien
 Robert F. O'Brien
 Frank A. Okey
 William R. Patton
 Theodore H. Peck
 Robert N. Phelps
 Charles F. Post
 Philip Price
 Charles C. Ransom, Jr.
 Perry E. Reid, Jr.
 Eugene F. Richner
 William T. Rudman
 Marshall Salvaggio
 Richard C. Sheldon
 Kenneth J. Smith
 Robert Paul Smith
 Paul M. Spiegel
 Ellis M. Sprague
 Malcolm D. Strong
 Alexander Sutherland
 Roger D. Sweet
 James B. Terry
 Howard S. Thomas, Jr.
 Harold E. Todd
 Victor P. Totah
 Anthony H. Tubiola
 John P. Vaeth
 Edward L. Valentine
 Harrison C. VanCott
 David D. VanHorn
 Edward H. Walker
 Gordon J. Watt
 Davis E. Whitcomb
 Frederick D. Williams
 Robert A. Woods
 Richard G. Wyland
 Harold M. Yanowitch
 Herbert F. York
 William C. York

GRADUATE DIVISION

William B. Daly
 V. Ethan Davis
 John H. Fletcher
 Mary Anderson Gazley
 Virginia E. Kahler
 Ralph L. McCleary
 Dorothy B. Smith
 Emma Mueller Spielman

1943

WOMEN'S DIVISION

Doris Johns Cherry
Class Agent
 Jean McCune Andrews
 Elmor Kaufman Baker
 Doris Northridge Cook
 Mary S. Cooper
 Ann Logan Dickinson
 Virginia A. Dwyer
 Patricia O'Brien Finch
 Betsy Phillips Fisher
 Mary J. Fleckenstein
 Peggy Lou Davis Gair
 Jessie Dyott Godsey
 Sophia W. Greffrath
 Evelyn Stoll Haase
 Gladys Greenwood
 Holtzman
 Althea Haass Houck
 Barbara Hopkins Jones
 Naomi Kruger Kennedy
 Beverly Marks Koval
 Floris A. Lent
 Lois Mildahn Ley
 Shirley McAllister Ludwig
 Mildred Newhall
 Ruth Wunder Philipp
 Norma Meyer Reckhow
 Dorothy Hunter Schaefer
 Jane Gratz Schless
 Jane Schmitt
 Millicent Boyd Schongalla
 Frances Lehr Snyder
 Mary Lou Head Sottong
 Agnes Lin Sze
 June Bleyler Terry
 Bethyne Pink Thomas
 Eleanor Rambert Trombetta
 Marjorie Trosch
 Rosalie Finken Watt
 Sylvia Plaskin Zion
 Nellie M. Zukaitis

MEN'S DIVISION

Marshall E. Zinter
Class Agent
 Ogden R. Adams, Jr.
 George H. Allison
 Theodore J. Altier
 Clarence E. Avery, Jr.
 David S. Baldwin
 Harry L. Barrett, Jr.
 William R. Baxter
 Frank C. Brautigam
 Severn P. Brown
 Lowell T. Burke
 Edward H. Clark
 Richard N. Close
 John Eliot Cranch
 Robert A. Daly
 Clement A. DeFelice
 Richard E. Fang
 John F. Faulkner
 Robert J. Feeney
 John Florica
 Bernard J. Flaherty
 Donald A. Forsyth
 John F. Forsyth
 Roy L. Giebel
 Nelson W. Grabenstetter
 Lawrence C. Harris
 Richard H. Hoff
 Arthur M. Holtzman
 Robert B. Houck
 Robert A. Kelley
 Robert E. Kennedy
 Gordon H. Kester
 Myron W. Klein
 Barton W. Knapp
 Richard T. Kramer
 Warren Kunz
 Herbert A. Lautz
 Walter H. May
 Elivin M. Montfort
 John F. Murphy
 Leonard W. Niedrach
 Donald A. Norris
 Arnold J. Pehta
 Roy J. Philipp
 Robert H. Plass
 William J. Raab
 George Rentoumis
 David D. Robinson
 Philip H. Rogers, Jr.
 Mark R. Rosenzweig
 Jack H. Rutz
 William J. Scheerens
 Frank R. Schell
 Robert J. Schier
 Edward R. Schongalla
 Richard Secrest
 William Stepka
 Robert Stoepck

Rodney T. Swain
 John W. Tarbox
 George C. Trombetta
 Henry S. Vyyverberg
 Robert H. Weiser
 William A. Wheeler
 Harry C. Wiersdorfer
 William Yates

GRADUATE DIVISION

Charles R. Dalton
 Rose Engelman
 Harold Fleisher
 Virginia Hoyt Hammond
 Clifford E. Herrick, Jr.
 Lewis S. Markham
 Norman L. Morse
 Helen Ryyquest Moseley
 Anna Marie Rauber
 Herbert F. York

1944

WOMEN'S DIVISION

Norma Crittenden
Class Agent
 Nancy Potter Allendorf
 Marion Wert Ameele
 Madeleine Spitz August
 Halee Morris Baldwin
 Frances Hinman Benham
 Mary Hudson Boeff
 Betty Giles Booth
 Margot Heilbrunn Brauer
 Dorothy Warner Brown
 Helen McCord Chapman
 Jane L. Curtiss
 Dagmar Olsen Dean
 Robin L. Dennis
 Jean M. Dinse
 Ruth H. Donoghue
 Anne Slater Dunlap
 Elizabeth Lasher Ewald
 Marjorie Cook Faulkner
 Lucille Mason Finch
 Barbara Fisher
 Doris Woehr Fitze
 Elizabeth Exner Flesch
 Clotilda Cerasani Geib
 Betty Stein George
 Ruth Burritt Greenbaum
 Evelyn Anthony Harris
 Ellen Baist Heindenreich
 Marjorie Baker Hollis
 Jane Taylor Jameson
 Doris Greeno Jones
 Hildegarde Murrer Kircher
 Mildred Ferraro Kowalski
 Dorothy E. Kuhnert
 Anita Manning Little
 Marjorie Sullivan Lowenthal
 Barbara Covington Moore
 Winifred White Morrissey
 Sally Murphy
 Lillian Kircher Neill
 Jane Robertson Petty
 Winifred Aitchison Robinson
 Geraldine Cox Rose
 Margaret Warner Scandling
 Juliana Singer Schier
 Betty Sieger
 Ruth Ballard Tilden
 Nancy Crawford Williamson
 Ruth Diller Woods
 Jane Post Young

MEN'S DIVISION

Robert G. Gray
Class Agent
 Ralph Ameele
 Howard S. Axelrod
 Howard E. Bacon, Jr.
 Lloyd T. Baker
 John E. Barber
 James E. Beach
 James R. Beall
 Charles A. Bergerson
 William A. Bramley
 James G. Brandetsas
 Vernon A. Breitenbach
 Daniel C. Campbell
 William J. Carnahan, Jr.
 Duane B. Carr
 Carlos A. Chapman, Jr.
 Franklin Clapper
 Donald Clough
 James Monroe Cole
 William A. Crofts
 John S. Crowley
 Donald N. Curtiss
 Albert O. Daniels
 Patrick J. DeGillis
 Joseph C. DiCintti
 Peter J. Drago
 William L. Engan
 William B. Forsyth
 Jacob E. Gair
 J. William Gavett
 Charles R. Gowen
 Robert C. Gray
 William P. Hagenbach
 Richard R. Haig
 Frederick J. Halik
 John Gordon Hamilton

John W. Hamilton
 Homer W. Handy
 Warren T. Heard
 William C. Henion
 Robert J. Hoe
 John M. Keil
 Jack W. Kennedy
 Robert E. Kesel
 G. Edwin Kindig
 John A. King
 Donald R. Koerner
 August A. Kuhn
 Edward A. Langhans
 Jack W. Leet
 Jerold S. Marks
 W. Randolph Mason
 Edward L. Matthews
 Gordon McCowan
 Donald B. Miller
 Adin A. Nellis, Jr.
 Donald E. Newham
 William Robert Nolan
 Richard J. Nowak
 Dean H. Parker
 Frank Ratner
 John F. Schnacky
 John W. Simpson
 Raymond E. Speth
 Gardner W. Stacy
 William D. Stewart
 E. Gregory Thomas
 G. Harold Tishkoff
 Maurice L. Townsend
 Douglas H. Wilson
 Boris Yovanoff
 Stanley Zolnier

GRADUATE DIVISION

Isabel H. Dill
 Ellen Baist Heindenreich
 Amy K. Mayle
 Mark R. Rosenzweig
 Lorette C. Schefinger
 Margaret Leyden Suter

1945

WOMEN'S DIVISION

Ruth Weingartner Aldridge
Class Agent
 Judy Rebas Anthony
 Shirley Dunn Aroesty
 Elizabeth Gillette Baker
 Barbara A. Balcom
 Esther DeLong Beal
 Mary Weston Bednarski
 Jane Berggren Blizard
 Agnes Blamer Boucher
 Virginia Sharp Carpenter
 Ruth Hudak Chapin
 Helen Thomas Coleman
 Evelyn Meyers Currie
 Ann Goodenough Dinse
 Patricia Fallon Dougherty
 Gloria M. Eagle
 Sue Cooper Eddy
 Dorothy Corn Elder
 Ruth Keene Forsyth
 Joanna Mackay Gurney
 Emma Metz Haar
 Ruth Evelyn Hagger
 Dorothy Barry Hoesterey
 Libbey Conklin Hoke
 Roslyn Greenberg Kaiser
 Margaret Ramsey Keck
 Phyllis Tuttle Kelley
 Dorothy G. Lodico, M.D.
 Marilyn Tarnow Lohwater
 Virginia Brayer Mack
 Gelestine Greenwell
 Malchoff
 Virginia Ann Marks
 Janet Quinn Meyers
 Catherine Deming Mikeshock
 Mary Ault Morris
 Eileen Anna Murphy
 Elizabeth Rowe Noyer
 Marjorie McGregor Palmer
 Ruth Bentley Parker
 Eunice Lissou Robbins
 Beatrice Fox Robenstein
 Sally Ingalls Rohrdanz
 Alice Yasko Rothing
 Betty Bebb Sager
 Evelyn Buff Segal
 Gloria Perryman Shambroom
 Carolyn Smith Sill
 Violet G. Smithers
 Nancy Devans Solan
 Jane Thompson Southgate
 Ruth Linehan Spall
 Dorothy Parki Stiles
 Edith Sumeriski Trybalski
 Jean Anthony Tischer
 Priscilla Preston Wilson

MEN'S DIVISION

William P. Ewald
Class Agent
 Irving R. Abel
 Frank R. Allen
 Irving J. Baybutt
 Walter C. Benzing
 Robert E. Bergner
 Jerald D. Bullock
 Rae A. Clark

Eldridge S. Cole
 Homer R. Deffenbaugh
 William F. DeMarle
 Alfred Feinman
 Harry E. Ferris
 David T. Fittzelle
 Wilbur L. Flesch
 Edward D. Fugo
 Allan Gates
 Hyman Goldberg
 Frank Gonzales
 John M. Harris
 Robert F. Hause
 Marvin J. Hoffman
 Charles H. Hoke
 Stephen A. Jones
 Jerome E. Korpeck
 Ralph R. Lobene
 Richard C. Mack
 Homer H. Marks
 Edward A. Mason
 Marcus W. Minkler
 Wallace L. Pensgen
 Robert R. Perry, Jr.
 Eric H. Phinney
 Jack E. Presburg
 James P. Rizzo
 William F. Scherer
 James L. Secrest
 Henry C. Senke
 Walter P. Siegmund
 Myron S. Silver
 William F. Smith
 Donald J. Strand
 Bernard S. Stukas
 Clifford E. Swartz
 Julio J. Taddie
 Peter Togailas

GRADUATE DIVISION

Beatrice Ballinger
 Ann Logan Dickinson
 Anne Slater Dunlap
 Blanche Bacorn Everingham
 Evelyn Bacorn Fletcher
 Betty Stein George
 Sabra Twitchell Harris
 Kathryn Parker Harvey
 Robert E. Hopkins
 Lewis V. McCarty
 Martha Lawson Morse
 Ruth Wunder Philipp
 William P. Safran
 Eleanor Martin VanCassele
 Frank Zimar

1946

WOMEN'S DIVISION

Marilyn Feldman Gorin
Class Agent
 Margery Kerbelis Babin
 Jane Barhite
 Jean White Baxter
 Nellie Massau Brach
 Barbara Bishop Bullock
 Jeane E. Burnham
 Elisa Ventura Cahoon
 Marie Meisel Cedars
 Esther Spencer Clark
 June Wedell Dailey
 Thelma Davis
 Cecile Genhart Dutcher
 Marilyn Gorin Feldman
 Marion O'Neil Foster
 Yvonne Reese Furth
 Hazel Fyfe
 Jean Banta Gohr
 Jane Freeman Goodale
 Linda Deming Gosner
 Jean Thompson Harris
 Dorothy Harrison Harrison
 Helen Long Hoe
 Mary Jane Izzo
 Margaret Caves Johnston
 Rosa Drake Julstrom
 Evelyn Willey Keene
 Janet Keller
 Annette Levin Lee
 Judith Taylor Lehmann
 Jean Hofferbert Marshall
 Dorothy Murphy Meade
 Jean Hoyt Melville
 Jean Colley Negus
 Patricia Robinson Neill
 Doris Kennell Palmer
 Joanne Bradford Sakrison
 Catherine Johnson Scutiore
 Marcia Glazer Shaper
 Barbara Happpold Sherman
 Esther Dunn Shur
 Lois Schramm Siegmund
 Ruthe Brown Subar
 Ina Skuse Thompson
 Anne Richards Thompson
 Frumel Katz Ureles
 Eleanor Kirch Wahnitz

MEN'S DIVISION

Joseph Culotta
Class Agent
 H. Curtis Barber
 Howard Beatty
 Donald C. Bellis
 Mark O. Camp

Dudley D. Campbell
 James J. Cedo
 Earl S. Christman, Jr.
 Allan C. Coleman
 William L. Connellee
 Robert E. Curtis
 Myron F. DeWolf
 John M. Dinse
 Thomas L. Dinsmore
 Arthur H. Dube
 William S. Edgcomb
 Albert Elias
 Eldon E. Ellis
 Frank K. Faulkner
 James K. Feely
 James J. Ferguson, Jr.
 Axel R. Freed
 Gordon S. Fyfe
 Dwight E. Gardner
 Donald H. Gaylor
 Peter G. Gleason
 Alfred C. Goetz
 Louis Goldberg
 Richard S. Gordon
 Charles B. Gray
 Ralph L. Gray
 Peter L. Gucker
 Donald D. Hasset
 James T. Hendersson
 Thornton Hutchins
 Robert E. Hyatt
 Robert R. Jones
 Werner Kunz
 Frederick R. McKeehan
 John H. McKeehan
 James D. McMahon
 John R. Melin
 John Edwin Morris
 Leonard E. Morrissey, Jr.
 Robert D. Neubecker
 Donald P. Pederson
 Salvador P. Perez
 Raymond W. Rapp
 Edward J. Roche, Jr.
 James Rouvina
 Edwin D. Savlov
 Leonard R. Sayles
 Hugh F. Schaefer
 Gordon Shillinglaw
 David M. Smith
 Harwood Spaulding
 Lincoln D. Stoughton
 Dura W. Sweeney
 James Alan Sylvester
 Russell M. Tilley
 Theodore F. VanZandt
 Duncan C. Wormer

UNIVERSITY SCHOOL

Robert A. Close

GRADUATE DIVISION

Harry Fritjof Anderson
 Hyman J. Kaplan
 Eileen Anna Murphy
 Mildred Newhall
 Dorothy Brown Redding
 Edith Wright Stone
 Clifford E. Swartz
 Robert J. Thompson, Jr.
 Gordon Keith Wright

1947

WOMEN'S DIVISION

Patricia Kelley Summers
Class Agent
 Marjorie Cohen Abrams
 Barbara Wheeler Ashton
 Jean Nichols Barber
 Stephanie Henoch Barch
 Nancy Bartlett
 Gloria Knickerbocker Basye
 Anne Hall Baxter
 Eileen O'Hara Blauw
 DeLois Taylor Blumer
 Shirley Harrington
 Brautigam
 Carolyn Holley Britton
 Catherine Bentley Browning
 Ruth Miller Burgay
 Jean Gibbin Burnett
 Eleanor Cartwright
 Joan Humbert Cassidy
 Marjorie Schreib Combs
 Lucille Allen Dewey
 Dorothy Wallace Droser
 Arabelle Williams Dubois
 Charlotte Woods Elkind
 Jean Connor Ferris
 Carol Farnum Gavett
 Margaret Geyer
 Margaret Kall Gugel
 Pauline Hansen
 Catherine Linehan Heier
 Lillian Vazquez Hernandez
 Elaine Burk Hey
 Marjorie Park Hile
 Janice Miller Hill
 Elaine Fischer Hoffman
 Jeannette Riley Hunt
 Joyce Mann Hursh
 Doris Robinson Jones
 Mary Jane Kaiser

Martha Bolles Keith
 Margaret Greene Kindig
 Anneliese Mischler Kraemer
 Joan Lane
 Jean Ross Lieber
 Theresa Marotta Livingstone
 Rosemarie Fay Loomis
 Antoinette Dellaira Loysen
 Esther Levering MacMullin
 Joan MacLean Mahoney
 Betty Adam Mason
 Frances Galvin Miles
 Fannie Miller Mindel
 Mary Dalton Morgan
 Lovina Kelley Nace
 Irene Nowak Nowak
 Marjorie Stern Nussbaum
 Jane Roberts Pastel
 Ruth Bergman Sandler
 Margaret Wallace Sexton
 Barbara Winebrenner
 Shepard
 Barbara Stevens Shirey
 Shirley Stein Sigel
 Margaret Faulkner Sindelar
 Elva Yawger Smith
 Ruth Krautwurst Sorensen
 Patricia A. Spencer
 Joy Ann Cohn Starr
 Jane M. Stellwagen
 Doris MacRae Stone
 Elizabeth Larson Teller
 LaVerne Miller White
 Bernice Kaufman Wolk
 Jacqueline Hitchcock Wright
 Mary Jane Wurmer
 Phyllis Ludwig Zillman

MEN'S DIVISION

Edward T. Kern
Class Agent
 Anthony S. Alaimo
 Lee D. Alderman
 Arthur G. Bailey
 Richard E. Baldwin
 David C. Barton
 Richard B. Bicknell
 Robert D. Billett
 Michael Boras
 Charles I. Bowerman
 Gorman L. Burnett
 Donald B. Clark
 William J. Coffey
 Jack L. Connelly
 Douglas D. Decker
 Donald E. Diehl
 Edward H. Dowling
 Michael J. Esposito
 Louis Evangelisti
 Arthur R. Frackenpohl
 Richard R. Gardner
 Joshua N. Goldberg
 Norman N. Gross
 Robert F. Grover
 Charles F. Harrington
 George F. Harris
 William T. Hart
 Warren M. Haussler
 Munro K. Haynes
 Carl R. Honig
 William G. Howe
 Robert E. Hubbard
 J. Edward Jackson
 Raymond E. Jeffery
 Robert Barton Kaman
 Thomas A. Keenan
 James F. Kinney
 Norman A. Lempert
 Joseph G. Mack
 Noel T. Maxson
 Charles W. McAllister
 Stephen Michel
 John K. Mount
 Donald S. Nash
 Andrew H. Neilly, Jr.
 George L. Packard
 John S. Phillipson
 Robert G. Prochnow
 Robert C. Pugh
 Thomas E. Putnam
 Martin S. Reider
 Howard L. Riley
 Henry W. Sakrison
 Sylvester J. Sanfilippo
 Richard Harold Saunders
 Karl F. Schoch
 Nelson C. Simonson
 Leo F. Smith
 Edwin J. Spurgiesz
 John D. States
 Franklyn H. Taylor
 Thomas S. Tibbs
 Bruce Till
 Charles W. Timber
 Shaffer Truax
 Warren G. Urlaub
 George E. Verity
 David H. Walworth
 Lawrence Young

UNIVERSITY SCHOOL

Herbert J. Brauer
 Robert Fleisher

GRADUATE DIVISION

John A. Baumann
 James E. Beach
 Walter W. Bennett
 Vernon A. Breitenbach
 Jerald D. Bullock
 Lowell T. Burke
 Robert E. Curtis
 William L. Egan
 Saundor Finard
 Clotilda Cerasani Geib
 Lee Jay Geismar
 William P. Hagenbach
 Wilbur K. Hartman
 Roy E. Hunt
 Arvo J. Juhola
 Elwyn M. Montfort
 Robert H. Plass
 Constance Halik Schaffer
 Ellis M. Sprague
 Delta Emma Uphoff

1948

WOMEN'S DIVISION

Jean Hall Apetz
Class Agent
 Margaret Brant Adams
 Mary Kennedy Angell
 Chrisoula Aspriedy
 Eleanor Vock Audlin
 Estella M. Bassett
 Joan Fitzgerald Bayer
 Joanne Bailey Beyerlein
 Mary Proctor Bissett
 Shirley Allart Blackett
 Phyllis Miller Boughner
 Dorothy Watkins Brightman
 Gretchen Thomas
 Brukilachio
 Anna Roberts Bundschuh
 Bertha Apitzsch Canfield
 Alice Nemetz Castner
 Gloria Oskola Cohen
 Kristin Gustavensen Cook
 Kathryn Sanney Cotner
 Virginia Haggerty Davis
 Ellen Peirce DeWolf
 Shirley Blair Dodenhoff
 Lois Mann Easton
 Audrey McKissick Fernandez
 Evelyn Fleisher
 Sophie Bergman Gastel
 Bessie Marie Gioia
 Vera Semanko Grant
 Ferne B. Grey
 Virginia Simonds Gurnee
 Eileen Kinney Haley
 Shirley Auringer Hall
 Pauline Faulkner Handy
 Gertrude Melville Hart
 Helen Yarosz Hauser
 Denise E. Hirshfield
 Shirley Woodams Hoesterey
 Audrey Fitch Hubbard
 Jean Kathjen Jackson
 Madeline A. Kennedy
 Ruth Rickers Klemmer
 Helen York Koch
 Janet Markham Koszalka
 Rose Velie Lanni
 Janet Leininger Major
 Patricia Perry Mauro
 Doris Yetra Michaelson
 Ferol J. Montgomery
 Beatrice S. Nakahata
 Dorothy Rosenberg Passer
 Audrey Altman Phillips
 Jean Parsons Ross
 Kathleen Zisser Saxe
 Margaret Webb Sinclair
 Joan Thurston Spear
 Mary Elizabeth Stewart
 Shirley Knoeckel Storey
 Barbara Myers Swartz
 Irene Tillim
 Jean Hunter Tomat
 Virginia King Turner
 Jean Malcolm VanIngen
 Mornilva Coutts Viken
 Florence Kremer Weckleser
 Carol L. Wenzel
 Kathleen Gill Williams
 Margaret Morian Willis
 Barbara Peters Winn

MEN'S DIVISION

Robert P. Fedder
Class Agent
 Leonard Altimari
 James K. Avery
 Graydon Bailey
 Donald J. Bernhardt
 James W. Blumer
 Robert L. Brent
 William C. Britton
 Dominic F. Bronte
 George A. Brown
 Henry E. Byers
 John W. Castle, Jr.
 Joseph M. Claprols
 Edwin Ivan Colodny
 Robert E. Cook

Robert G. Cook, Jr.
 Robert J. Currie, Jr.
 Pierce B. Day
 Harold L. Dillenbeck
 William L. Doerr
 J. Ernest DuBois
 David D. Dudley
 William E. Easton
 Arthur R. Fantaci
 John D. Fasset
 Robert P. Fedder
 Donald C. Fisher
 Alvin C. Foster
 Norman C. Francis
 Donald W. Frank
 Arnold Gietz
 David C. Gilkeson
 David A. Haller, Jr.
 George G. Hart
 Charles Ira Heffer
 Joseph D. Helwig
 John J. Hoffman
 Irving Hollander
 C. David Hollenbeck
 John D. Hopkins
 Robert Lloyd Jamison
 Richard J. Kerber
 Henry Joseph Kirsch
 Donald A. Koch
 Norman A. Levin
 Anthony Liotta
 Leonard E. Maas
 Henry A. Martin
 Weston S. McKane
 Robert E. Moore
 George R. Morrison
 Eugene J. Moscarel
 Harry F. O'Neil
 Sheldon Phillips
 Hugh McLean Pratt
 Frederick J. Raible, Jr.
 Gerald R. Rising
 Fred B. Rothell
 John Joseph Ryan
 Donald Sand
 Raymond A. Schneider
 John C. Scobell
 Ross C. Scott, Jr.
 Robert J. Scott
 Manson I. Scull
 Theodore O. Sippel
 Harry B. Smart
 Donald K. Smith
 Richard B. Smith
 Andrew Stadler
 Donald W. Still
 Claude Robert Stumpf
 Ralph D. Tanz
 Roger C. Thielking
 Franklin E. Walter
 David J. Whalen
 Howard G. Womack
 William W. Young

UNIVERSITY SCHOOL

Robert A. Corbitt
 Carlton M. Davis
 William W. Harrison
 Ronald C. Heidenreich
 Theodore Charles Huber
 Donald N. Hulbert
 Kate Watkins Pratt
 William R. Ross
 Miriam Fischer Shapiro
 Vernon P. Thayer

GRADUATE DIVISION

June C. Baetzel
 David C. Barton
 Harry Butler
 E. Robert Chable
 Franklyn R. Clapper
 Charles N. Clark
 Lucille Allen Dewey
 Edward H. Dowling
 Norman N. Gross
 Alma E. Haessig
 Abe A. Hollander
 Robert E. Hubbard
 Mildred Seskins Jones
 Ruth Klee
 Ernest F. Livingstone
 Douglas Nicholson
 William Robert Nolan
 Charles C. Ransom, Jr.
 Gene Robbins Reich
 Lawrence T. Root
 Ralph V. Ross
 Seymour Rothchild
 Elizabeth Schwartz
 Zachary D. Sheldon
 Gordon Shillinglaw
 Lois Schramm Siegmund
 Edwin R. Smith
 Robert Stopeck
 Lincoln D. Stoughton
 Thomas S. Tibbs
 Ann Turula

1949

WOMEN'S DIVISION

Millicent Price Neese
Class Agent
 Barbara Forbes Alexander
 Jean Wright Barge

Joyce Gitelman Barrow
 Bernyce Bieganski
 Althea Lucy Blodgett
 Jean B. Boler
 Edna Louise Madden Brown
 Gwen Ingorsoll Bush
 Margaret Zacheiss Cook
 Neva Boeckler Curren
 Betty Neracker Durr
 Irabeth Good Dittmer
 Joan LaForce Durkin
 Susanne Behrendt Esan
 Mona Gray Finein
 Jane Mosbruger Gillem
 Gloria Gerber Goldberg
 Ethel McDonald Graves
 Mary Alice Russell Harmon
 Miriam E. Harnish
 Adele Harmon Heffer
 Phyllis Kroemer Henderson
 Joyce Kaiser Holter
 Doris Braund Kerber
 Elinor Stone Kritzman
 Kathleen Ludwig Krygier
 Margaret Connell LeVan
 Annette Wilson Marple
 Shirley Stevens Miller
 Nancy Carlyon Millett
 *Rose Moukous
 *Deceased
 Jane Lois Nelson
 Rosemary Drumm O'Neil
 Jane Shaver Peck
 Muriel Nixon Rising
 Leah Lakin Rosenthal
 Barbara J. Schade
 Elizabeth McFadden Schulte
 Lois Bennett Sheats
 Gertrude Saperstone Sheinfeld
 Joan Epstein Shulman
 Hester Margaret Smith
 Arline Peterson Spinell
 Evelyn Vock Sturge
 Phyllis Van De Walle
 Barbara Kinsey Vreeland
 Jean Somers Walter
 Myrna Brenger Weinstein
 Anne Shaughnessy
 Weischedel
 Elizabeth Evans Wheeler
 Anne Miller Wormer
 June Friedman Zeger

MEN'S DIVISION

Donald M. Barnard
Class Agent
 Hugh S. Adams
 Richard T. Allen
 Richard L. Altier
 Andrew N. Baker
 Donald P. Beattie
 Robert A. Beers
 Clement O. Bossert
 Paul J. Bourgeois
 Joseph Richard Brady
 Robert J. Branigan
 Manuel Cohen
 Pincus Cohen
 Saul Z. Cohen
 William S. Cook, Jr.
 Edward William Corsetti
 George E. Craig
 Wilson H. Daboll
 William C. Dieter
 John M. Dieterle
 George L. Dischinger, Jr.
 Robert H. Eisenberg
 Paul J. Elsenheimer
 Louis R. Epstein
 Robert J. Ferris
 J. William Fisher
 Jackson L. Fleckenstein
 Wallace Forman
 Gerald Raymond Fox
 Alfred J. Freeman
 James D. Freier
 Jay Marc Friedman
 David Ramsey Gair
 Richard A. Garnish
 Joseph P. Gastel
 Dominic A. Grecni
 Richard E. Hawes
 Robert J. Heier
 Howard F. Hoesterey
 Robert J. Hosley
 Nelson H. Jorgensen
 Robert J. Kanka
 Robert P. Kennedy, Jr.
 Ronald A. Kraftschik
 Bernard Kravetz
 Leo J. Krolak
 Albert S. Lang
 Carl F. Leavens
 Austin R. Leve
 Alan L. Lewis
 Joseph G. Liska
 Paul W. Ludwig
 Kenneth M. McNeill
 Martin E. Messenger
 Norman Meyer
 Kenneth F. Meyers
 August Miale, Jr.
 Robert Miles
 John W. Mills
 Samuel P. Moore
 Paul J. Mutter
 Perry H. Myers

Harry R. Nickles
 H. Scott Norris, Jr.
 Ward D. Noyes
 Daniel W. O'Dell
 Frederick G. Ostendorf
 Robert W. Peelle
 Charlton I. Prince
 Henry G. Reuter, Jr.
 John L. Rex, Jr.
 Robert K. Rickard
 Donald E. Ross
 Richard J. Rotondo
 Alvin E. Rubin
 John E. Schlauch
 Edward C. Seils, Jr.
 Henry Shur
 Richard H. Skuse
 Robert C. Smith
 David J. States
 Donald B. Tatlock
 Donald Terry
 George S. Terry, Jr.
 Donald E. Tuites
 Sam P. Tuminelli
 Lawrence A. VanDam
 Howard W. Vogt
 John A. Waidelich, Jr.
 Robert M. Wakefield
 Robert F. Weigelt
 Warren F. Williams
 Paul K. Wittig
 George F. Wooster
 Theodore R. Young
 Warren R. Zimmer

UNIVERSITY SCHOOL

William J. Ambusk
 Edward E. Banker
 Leo E. Bischoff
 Bert D. Butler
 Arthus Vilroy Canfield, Jr.
 Sofia M. D'Andreano
 Albert J. Farley
 Joseph T. Francati, Jr.
 Carl Edward Graupman
 Cameron C. W. Jameson
 Gardner H. Johnson
 Harold W. Keenahan
 Dorothy Tripp Klein
 Florence Isabella Kunes
 Russell A. Lincoln
 Charles F. Loedel
 Robert J. MacDonald
 Charlotte C. McKeon
 Florence E. McKerrow
 Thomas Frank Minges
 S. Charles Morano
 Chester W. Opperman
 Anthony M. Partigan
 Charles E. Rowley
 Robert Maurice Speer
 Howard B. Stiles
 Joseph M. Tacci
 Lawrence Van Iseghem
 Seymour Weinstein
 John Leon Wiatrak

GRADUATE DIVISION

Cameron Ainsworth
 Gordon A. Allen
 Howard S. Axelrod
 Nancy Bartlett
 James R. Beall
 J. Ernest DuBois
 John C. Evans
 Donald B. Finkle
 Max Rudolph Fitze
 Clara Alice Hamel
 Warren M. Haussler
 Walter E. Kaskan
 Laura Kellogg
 Edward A. Langhans
 Marcus W. Minkler
 Jack P. Mize
 Kurt H. Mueller
 Donald S. Nash
 Lillian Kircher Neff
 Anna Jane Izzo Nolfi
 Charles C. Perry
 Richard N. Pugh
 Jane Hunt Putnam
 Milton L. Rock
 Frank J. Schantz
 David M. Smith
 Charles E. Walker

1950

WOMEN'S DIVISION

Nancy Henderson Michel
Class Agent
 Jeanne Cramer Armstrong
 Rita Childs Baas
 Mary Vanselow Barry
 Matilda Bramble Bender
 Joan Osborn Brown
 Florence E. Butts
 Louise Allen Crain
 Laura Nasset Cronewett
 Helen Baker Crouch
 Elizabeth Stell Curtis
 Vincenza Colafemina Demis
 Bette Wadsworth Dischinger
 Harriet Doty
 Mary Lou Keck Eckert

Gisela Cloos Evitt
 Beverly Rose Fedoryshyn
 Doris Geier Finegan
 Elizabeth Babcock Fisher
 Diane M. Fleishman
 Anne Traiheimer Futterman
 Anne Corcoran Geier
 Vera Grunthal Gleason
 Beverly Goebel
 Barbara Nohe Goehle
 Madeline Goldstein
 Eiluned Jones Green
 Anne Stottler Grover
 Elizabeth Chapman Hall
 Jean Cutler Henty
 Barbara Ferrell Hill
 Virginia Gilbert Hoestery
 Cynthia R. Holt
 Carol Ernst Hopkins
 Marion Levering Hubbard
 Mary Dowd Jacobs
 Thelma Trimble Johanos
 Claire King Johnston
 Dvorah Goldman Kolko
 Joyce Fairhurst Kopp
 Barbara Smith Kracht
 Mary Rose Lake
 Janet Riggs Langdon
 Dorothy Lind
 Mary Lee Monroe Littell
 Doris Waring Luckey
 Natalie Holmes Mackintosh
 Lena E. Maggolini
 Carol Blackwell Mapp
 Nancy Henderson Michel
 Jane Finch Mills
 Betty Greenhouse Mock
 Mary Adams Moore
 Sallie Turner Mount
 Jane Colaban Mullen
 Mary Lou Renick Nickles
 Jeanne Collier Oakes
 Virginia I. O'Toole
 Dorothy Bareham Otto
 Marie Hoadley Pletenik
 Priscilla Winchell Podlich
 Jean MacMullen Putzier
 Marjorie Sauerbrey Quade
 Virginia Webber Robinson
 Phyllis Cary Rose
 Ruth Pacini Satterfield
 Ruth Swanker Sauer
 Helen Schantz
 Ellen Flaum Stempel
 Elizabeth Pratt Stewart
 Marylin Johnson Still
 June Levin Stornelli
 Barbara Perkins Stuart
 Betty VanHuben
 Marie Ostendorf Wells

MEN'S DIVISION

Glen C. Durkin
Class Agent
 John V. Adkins
 D. Hugh Albee
 Richard M. Altman
 Paul M. Aman
 John Harry C. Appel
 Dean B. Arledge
 Thomas Armstrong
 Edward C. Atwater
 Harold J. Auburn
 John C. Baas
 David A. Barge
 Richard Daniel Barley
 Clark A. Barrett
 Donald R. Barry
 E. Karl Bastress, Jr.
 Harold H. Baxter, Jr.
 Edward J. Beikirch
 Arthur C. Bennett
 Malcolm R. Blakeslee, Jr.
 Alfred L. Bloch
 Irwin S. Booth
 William H. Bosworth, Jr.
 Matthew L. Braisted
 Joseph R. Brandy, Jr.
 Gerald Braz
 Richard D. Brightman
 Edward S. Brown
 Robert C. Bruton
 Isadore Caplan
 John J. Castellot
 James C. Clark
 Stanley S. Clarke
 Robert S. Clough
 Dean J. Conklin
 Arthur V. Cook
 James G. Cotanche, Jr.
 Homer W. Cotton, Jr.
 Robert S. Dean
 Donald W. DeMott
 William J. Deyle
 Robert Merrell Dinse
 William Dodenhoff
 James G. Dox
 Norman S. Drake
 John W. Dreier
 Ronald Earl Eckler
 Richard W. Eckler
 Vernon G. Eisenbraun
 Jay M. Etlinger
 Norman W. Farnham
 Frank Ferrara
 Robert W. Fertig
 Irwin N. Frank

Lee C. Fridd
 William C. Gamble
 Eugene J. Gangarosa
 Joseph H. Gardner
 Carl W. Garland
 Joseph Gattuso
 Robert Philip Gehrig
 John S. Geil
 Raymond H. Gerber
 Frank T. Giangioffe
 James F. Glenn
 William E. Goetz
 Arthur W. Gurley
 David M. Gray
 Charles F. Greino
 Arthur J. Grimaldi
 John G. Hart
 Donald C. Hazel
 Ralph H. Henty, Jr.
 Marvin W. Herrick
 Rolla B. Hill, Jr.
 Thomas E. Hoffman
 Robert F. Hook
 A. Donald Hopkins
 Robert L. Hopkins
 Dwight Hotchkiss
 David C. Hubbell
 Kenneth A. Hubel
 James S. Hursh, Jr.
 Thomas C. Iaia
 William C. Ingersoll
 Fred J. Jarrett
 William R. Jenkinson
 Howard W. Jespersen
 Harold N. Johnson
 Richard F. Kaiser
 Walter Gerard Kalb
 Harold Kaplan
 Edward W. Kartlick, Jr.
 Walter C. Kaufman
 John Richard Keagle
 Harry A. Killenbeck
 Frederick N. Kimmel
 Thomas A. J. King
 John L. Knapp
 Raymond H. Koch
 Thomas R. Koszalka
 William E. Kotary
 Stephen Kowba
 Justin E. Lacy, Jr.
 William E. Lambert
 Daniel G. Lanni
 Nicholas Lazar
 William A. Leet
 Eugene E. Leidecker
 Thomas W. Mapp
 Guido V. Marinetti
 Charles H. Marino
 William J. Martz
 William P. McCarrick
 Donald W. McClellan
 George McKelvey III
 Louis H. Meyer
 Roger D. Moore
 T. David Mullen
 Anthony J. Nardone
 Alfred J. Ozminskowski
 Casper C. Paprocki
 Edward T. Pesch
 William M. Pierson, Jr.
 Arthur Principe
 William U. Pulsifer
 William D. Randtke
 Herbert F. Rapp
 Philip E. Reed
 John L. Remington
 Paul E. Richardson
 Richard G. Ross
 John R. Saxe
 James F. Scheible
 Joseph W. Scott, Jr.
 Truman G. Searle
 William N. Secrist
 Paul W. Seely
 George B. Seligman
 Earl H. Shafer
 Eugene D. Shales
 George B. Shirey
 Thomas F. Siebert
 Harry Shrier
 Bernard L. Skalny
 Charles D. Smith
 Donald L. Smith
 Marvin L. Smith
 Irving Starr
 Charles W. Statt
 Frank H. Steinbeck, Jr.
 William J. Stuber
 Peter C. Sulli
 Norman G. Summers
 William E. Sweetman
 Erick N. Swenson
 Terry A. Terezi
 Gabriel Tiberio
 Marvin Trott
 Clark J. Wackerman
 Charles H. Wadhams, Jr.
 Edward P. Wandersee
 John F. Welter
 Richard L. White

Peter F. Willems
 Richard C. Williams
 Lawrence F. Witherow
 Arthur A. Wood
 Robert J. Worbois
 Carl U. Wren
 Robert G. Yaeger

UNIVERSITY SCHOOL

George G. Abbey
 Fred S. Acomb
 James S. Alexander
 Vincent Armand
 Albert I. Aroesty
 James Edward Barry
 Donald K. Beach
 Charles F. Biggs
 William F. Bristol
 Norman E. Burnett
 Leon C. Carson
 David Rodney Cox
 Thomas H. Curren, Jr.
 John B. Dollinger
 William L. Downs
 Robert S. Elwell
 Raymond L. Estes
 William H. Ferris
 Joan M. Fitzgibbons
 Robert C. Frank
 Dean M. Frederick
 Frank A. Gauss
 Donald M. Gleason
 Robert G. Gottschalk
 Hoyt S. Grant, Jr.
 Forbes R. Haidt
 Richard C. Harris
 Francis J. Hart
 Arthur H. Herz
 E. Frances Hickerson
 Robert C. Kelley
 Charles G. Kopshac
 Donald M. Lamb
 Robert J. Lehr
 Charles B. Lestin
 Arthur D. Marshall
 Fred C. McCrossen
 Nicholas Micket
 Jules M. Miller
 Frank A. Mindach
 Robert M. Mowers
 Edward L. Mullen
 Wilbur F. Napier
 Albert Newman
 Evelyn Maime Parenti
 Franklin A. Puff
 Curtis E. Rickon
 Joseph J. Salamone
 Samuel R. Salamone
 Sherwood L. Shulman
 Stanley E. Stahura
 Mary Stephens Stuber
 Gerald E. Tregua
 George K. Tuttle
 Robert F. Williams, Jr.
 Harl A. Wright

GRADUATE DIVISION

H. Curtis Barber
 Norma Crittenden
 Irmabeth Good Dittmer
 Elizabeth Lasher Ewald
 Lois Dildine Harrison
 Alan L. Lewis
 John F. Muxworthy
 Beth Bishop Odell
 Robert D. Pease
 Wallace L. Pengsen
 Thomas E. Putnam
 Warren A. Reckhow
 Paul M. Spiegel
 Fred G. Sturm
 Roger C. Thielking
 Harold F. Wilson

1951

WOMEN'S DIVISION

Ann Kendrick McNabb
Class Agent
 Ruth Saltzberg Aisenberg
 Lois M. Anderson
 Beverly Czermak Andersen
 Barbara Ball
 Anita Brooks Bennett
 Audrey Ojala Benson
 Barbara Schneider Bitler
 Doris Blades Bitler
 Mary Form Bobinski
 Marcia Paley Camac
 Virginia Dewhurst Caswell
 Elaine Coghlan
 Helen Collins
 Mary Louise McEntee
 Conway
 E. Christine Costley, M.D.
 Raffaella E. Cupido
 Sarah Clowe Cushing
 Eleanor L. Day
 Janice Delahogue DeMocker
 Carol Rupert Doty
 Holly Koch Ellwell
 Mary Lou Keenholts
 Emmerling
 Sarah Henderson Forsyth
 Marjorie Adams Gearhart

Marilyn Nelson Graham
 Margaret Cuyler Grindy
 Martha C. Haines
 Lunette Campbell Hale
 Elizabeth Guthrie Hall
 Mary Ann Havill
 Joann Krivin Heiman
 Rena Diamond Herberman
 Barbara Campbell Howd
 Joan Sigler Hujar
 Anne King Huntington
 Helen Drew Isenberg
 Mildred B. Kantor
 Danute Saladzius Kasaitis
 Charlotte Ann Lane
 Dorothy Nothhard Leidig
 Marion Jean Maracle
 Shelagh MacPherson
 Maxwell
 Sally Melvin
 Mary Meyersian
 Carol Adam Mikonis
 Sally Gaus Miller
 Hilda Ingebretsen Miller
 Patricia Costello Norris
 Mary Prussing O'Donnell
 Constance Young Peterson
 Juanita Michaelson Preddice
 Jane Romano
 Joan Leo Root
 Jane Norton Rosa
 Betty McClellan Roth
 Barbara Berkowitz Rubin
 Mary Meltzer Russell
 Sarah L. St. Helens
 Rita Sator
 Marjorie Belcher Schlosser
 Elaine Aser Sigler
 Susan McMullan Singer
 Joann Paul Sokol
 Jeannine Lyon Tylee
 Virginia Castillo Walker
 Lois Ingersoll Watts
 Deborah E. Weilerstein
 Elsie Koppel Weinstein
 Ann Bartlett Weiss
 Marcia Van De Carr
 Wideman
 Jane Bang Williams

MEN'S DIVISION

Arnold Gaccio
Class Agent
 Walter N. Agnew
 Robert C. Angell
 James E. Anthony, Jr.
 Milford P. Apetz
 Richard W. Appel
 Donald F. Belt
 Guy B. Bennett, Jr.
 George W. Bitler
 James O. Blanton
 Donald R. Bleier
 Herbert S. Block
 Wilson D. Bond
 Allan J. Braff
 Edward L. Bronstien, Jr.
 Donald B. Brown
 Harold A. C. Bumpus, Jr.
 Albert R. Carrino
 Roger Lee Cason
 Robert E. Castaldo
 Jack R. Caulkins
 W. Bromley Clarke
 Franklin Paul Cobb
 Charles G. Cochrane
 Robert E. Condon
 Angelo A. Costanza
 John N. Creed, Jr.
 Robert F. Cunningham
 Milton P. Darcy
 R. Bruce Davey
 William H. Dean
 John C. DeMocker
 Lawrence R. DeVitis
 Vincent J. DiRaimo
 John M. Donohue, Jr.
 William H. Dumbaugh, Jr.
 Robert W. Erb
 Harold L. Esterman
 Kenneth R. Etter
 Neal Emmet Fisher
 Glenn C. Fowler
 John Frank
 Gilbert R. Friedman
 Edward E. Gartland
 David H. Geschwind
 Peter Emil Graf
 Robert E. Grammer
 Francis E. Greene
 Robert M. Greendyke
 Robert G. Greenler
 Alfred D. Heggie, Jr.
 Richard J. Helmkamp
 William K. Heron
 Robert W. Heyer
 Robert W. Hoedemaker
 Charles E. Hogan
 Frank H. Howd
 Frederick G. Howland
 F. K. Huntington
 Richard J. Hurysz
 Frederick J. Jacoby
 Elliot F. Jaquith, Jr.
 R. Tenney Johnson
 Arthur G. Keegan
 Alfred D. Keim

Harold C. Kellogg, Jr.
 Kenneth A. Kosbab
 Jay T. Last
 Ralph W. Leurgans
 George A. Lombart, Jr.
 Gilbert D. Malerk
 Richard A. McMahon
 Norman A. Miles
 Richard C. Miller
 Harvey M. Nusbaum
 William T. O'Brien
 Frank B. Ozmom
 Donald A. Parry
 J. Carter Perkins, Jr.
 Albert P. Petrillo
 William C. Piarulle
 Harold W. Powers
 Robert H. Quade
 William F. Reid
 John J. Reinhardt
 Howard R. Rivier
 John E. Rodwell
 Michael M. Roiger
 Arthur H. Rosen
 Ray Rueby, Jr.
 Robert C., Saintey
 Francis J. Santini
 Arthur K. Satz
 David A. Schaeffer
 Roy D. Seifert
 Richard S. Shaper
 Hugh V. Sickle
 Miles H. Sigler
 Stanley T. Smith
 Mario Sparagana
 William A. Stear
 Robert I. Steinberg
 Donald E. Stocking
 Berge Tatian
 Philip P. Thorpe
 Mark L. VanDeWalle
 L. Burrows Vought
 Donald R. Whitney
 Bruce R. Williams
 Charles T. Willis
 Donald W. Winters
 Robert F. Witzel
 Warren H. Woerner
 Dean R. Youngman

UNIVERSITY SCHOOL

David H. Baker
 Miles A. Bailey, Jr.
 Eva Steinhardt Bauman
 Arthur J. Beane, Jr.
 Robert J. Bolger
 Peter A. Broikou
 Frederick C. Brown
 William J. Calitri
 Robert J. Casey
 Boris P. Christ
 Frank V. Cortina
 Cosimo J. Culotta
 Joseph Arthur Dutton
 Angelo P. Gatto
 Joyce H. Gardner
 Roy C. Hannan, Jr.
 John C. Henry
 William G. Hirschman, Jr.
 Robert F. Hoff
 Samuel Itkin
 Theodore H. Johansen
 Richard G. Keeley
 Francis J. Kent
 Maurice J. Kleinman
 Jean Jefferson Klein
 William J. Lawler
 William C. Lindquist
 Thomas W. Martin
 Roger G. MacBride
 Robert H. McGlashan
 W. Gilmore McKie
 Frank R. Monfredo
 Frank Alonzo Myers
 John A. Oakley
 Joseph E. O'Keefe
 Stanley S. Otto
 Raymond E. Owen
 Peter W. Palmer
 Wayne Pierce
 Frank A. Reynolds
 R. J. Reynolds
 James P. Robeson
 Cleland B. Ross
 Kay James Rote
 Daniel V. Ryan
 Frederick G. Schoeneman, Jr.
 Marye Ida Scoville
 Vincent L. Seguin
 Robert W. Sharkey
 Edgar R. Smith
 Richard G. Soule
 Frank J. Stadler
 William J. Stageman
 John F. Starkweather
 Richard J. Susat
 Carl Arthur Talbot
 John Turiano
 Joseph J. Vaeth
 Edward M. VanWagner
 Josephine Versace
 Frank G. Webster
 Paul W. Whitcomb
 Charles P. Wolfe

GRADUATE DIVISION

Richard E. Baldwin
 Edward E. Banker
 Ralph Boyink
 Lawrence E. Clapp
 Pincus Cohen
 David D. Dudley
 Pluma Babcock Emerson
 Robert H. Ginsberg
 Ralph L. Gray
 Walter G. Hannahs
 Robert J. Hoe
 Walter C. Kaufman
 Marian A. McClintock
 Nancy Carlyon Millett
 Harry F. O'Neill
 Dorothy Rosenberg Passer
 Gerald R. Rising
 Donald L. Smith
 Albert H. Soloway
 Clifford E. Swartz
 Barbara Myers Swartz
 Mildred E. Wright

1952

WOMEN'S DIVISION

Mary Michel Hedden
Class Agent
 Cynthia Farnum Bakemeier
 Ellen Bear Becker
 Nancy Conner Benson
 Elizabeth Brown Blankenship
 Joan Klein Brauer
 Lois Kinley Brown
 June Macnabb Cason
 Jean Foster Clarke
 Beverly Ray Coope
 Karen Sandvik Costigan
 Mary Tickner Culley
 Lois Anita Debes
 Arlene Dempsey Dennis
 Kathleen M. Diem
 Doris Joan Dohrenwend
 Lois Ann Dunn
 Elizabeth Dreyer Fogel
 Janeen Lane Fowler
 Margaret Burroughs Frank
 Mary Ellen Shumway
 Gaylord
 Mildred Edwards Hansen
 Barbara Hultman Hetzer
 Ruth G. Hilfker
 Helen Kleinhenz Hill
 Charlotte Lufkin Holmes
 Margaret Holmes Jules
 Marjorie Schmalz
 Leffingwell
 Edith Margaret Lindner
 Thelma Bierwagen Lyman
 Clara Louise Mattern
 Marilyn Adler Miller
 Elizabeth Cockrell Minetree
 Amelia Lupe Owen
 Betty Brownell Pitts
 Elizabeth Lingeman Popper
 Helen Kaskela Price
 Vera Fay Righthand
 Virginia Curran Shipman
 Frances Levin Sisson
 Marie Burkhardt Sorel
 Nellie Kenien Spits
 Martha Holcomb VanZile
 Mary Beach Werner
 Vera Spoor Wheten
 Mary Susanne
 Willems, M.D.
 Catherine M. Wilson

MEN'S DIVISION

Patrick R. Gaffney
Class Agent
 Theodore H. Anders
 Joseph T. Bagnara
 Richard F. Bakemeier
 Edwin D. Becker
 Herbert A. Bell
 Merrill R. Benson
 Malcolm S. Black, Jr.
 Arnold C. Brennan
 Michael J. Buzawa
 Thomas Lee Campbell
 Roger E. Clark
 Robert R. Clarke
 D. Bruce Cloughly
 Richard G. Cornell
 John Anthony Dietz
 Peter S. DiPasquale
 Charles A. Dittmar
 Ovik Durgerian
 Willard F. Emmons
 Robert S. Fackler
 Philip K. Fitzsimmons
 Robert P. Frankenthal
 Louis P. Gangarosa
 Harry J. Geiger
 Andrew J. Graham
 Peter D. Hansen
 Robert E. Heeks
 Robert Howell
 Guildford L. Isherwood
 David T. Kearns
 Donald B. Killaby
 David L. Kuehne

Harry A. Leffingwell
 Frank E. Luellen, Jr.
 William C. Luft
 Lester H. MacLeod
 Ford M. Matthews
 Robert N. McFadden
 James E. McGhee, Jr.
 John A. Meyer
 Paul S. Miller
 Otto Muller-Girard
 Thomas Neill, Jr.
 Norman P. Neureiter
 Linus J. O'Connell
 Francis J. O'Neill
 C. Diehl Ott
 George E. Owen
 Donald H. Painting
 James T. Pitts
 James R. Randolph
 William R. Rennagel
 Earl A. Richardson
 Edgar Rummeler
 Raymond A. Santirocco
 John F. Schroth, Jr.
 Burton G. Schuster
 John W. Sexton
 Benjamin K. C. Shim
 Robert E. Singer
 David B. Strong
 Lee Sylvester
 Matthew P. Tubinis
 John B. Turner, Jr.
 Jack E. Ursprung
 Kenneth B. Uttrich
 Donald J. Vanselow
 William M. Velie
 Edward R. Wagner
 David D. Wallace
 Robert M. Weinecke
 Stanley L. Wiener
 Joseph L. Williams, Jr.
 Robert J. Wilson

UNIVERSITY SCHOOL

Robert J. Allan
 Albert S. Aroesty
 Burtron B. Bennett
 Donald James Bittner
 Newell W. Britt
 Paul Christoff
 Donald T. Coates
 Raymond J. Corrigan
 Theodore J. Ellstrom
 Theodore A. Fine
 Jack Fink
 George L. Fischer
 Edward C. Freed
 Brazelton Fulkerson
 Gerald D. Heveron
 Jack R. Holter
 Cecil A. Knott
 Eugene M. Lamb
 Teresa J. Leene
 Ezra Lempert
 Eugene P. MacConnell, Jr.
 Donald G. Mallory
 Merle F. Matteson
 Elenore MacNally McKie
 Calvin A. Miller
 Richard R. Miller
 Bernard J. Newmark
 Francis J. O'Boyle
 Neal Passarel
 Erving Perlman
 Donald L. Pero
 Daniel J. Riley
 Maurice F. Sammons
 Robert D. Sauer
 Clifford A. Sertl
 George F. Shtazel
 Samuel H. Verb
 Robert J. Vogt
 Charles M. Wall
 John A. Wiegand
 William D. Wilber

GRADUATE DIVISION

Edna May Butterfield
 Susanne Behrendt Esan
 Norman C. Francis
 Barbara Nohe Goehle
 Ronald C. Heidenreich
 Leo J. Krolak
 George R. Mott
 John C. Petropoulos
 Walter P. Sigmund
 Marvin L. Smith
 Edward D. Woyksnar

1953

WOMEN'S DIVISION

Janet Bon Fedder
Class Agent
 Sylvia Knorrng Barrett
 Margaret Aikens Brady
 Emily Dye Cassebeer
 Carol Pufelses Cohen
 Marcia Butts Cole
 Elizabeth Miller Colton
 Barbara Bailey Creedon
 Linda Wells Davey
 Joan Espen Dowling
 Cynthia Kingston Fackler
 Kathryn Marie Fyfe

Elizabeth Pious Graham
 Shirley Stam Heeks
 Mary Henry Heinrich
 Gloria Kroemer Klemme
 Charlotte Ziskind
 Lafer, M.D.
 Claire Forster Latham
 Janet E. Maney
 Dorothy Ray Marengo
 Nancy J. McNabb
 Virginia Hall Meyer
 Joan Riley Morgan
 Nancy Holcomb Peterson
 Marion White Prahl
 Elizabeth Harding Reynolds
 Jeannine A. Roehrich
 Mary Ellen Russell
 Beutha Meisel Santirocco
 Margaret K. Segur
 Rita Rosinus Sick
 Eleanor Lindahl Smith
 Joanne Niles Stoller
 Enis Adele Versaci
 Nancy Mills Wienecke

MEN'S DIVISION

John C. Braund
Class Agent
 Edward J. Ackley
 Alan David Adler
 Heinz C. Altmann
 Salvatore J. Ange
 Vincent A. Ange
 Velie Peter Arndt
 Theodore Baldino, Jr.
 Kenneth Baron
 Edward R. Bartusek
 Warren B. Bastian
 Henry H. Beckler
 John C. Bennett
 Richard A. Bernstein
 Barry K. Bever
 Paul S. Brady
 James W. Brennan
 William C. Broeffle
 Lyle G. Bunville
 Charles R. Cardillo
 Peter Carrillo
 Robert A. Charron
 John Roger Christy
 Jules Cohen
 William H. Cox
 Eugene L. Daniels
 Robert E. Detrez
 Robert H. DeSmith
 Arnold J. Dixon
 John Francis Erbland
 David M. Erickson
 Joseph A. Federico
 Robert E. Frame
 Stephen Friedman
 Merle G. Gallagher
 Edward W. Garfield, Jr.
 Peter J. Genga
 Jerry R. Greenfield
 Thomas F. Hartzel
 Raymond J. Hasenauer, Jr.
 Harvey R. Howland
 William D. Hulbert
 Mark D. Hull
 John P. Hummel
 Donald F. Istvan
 Raymond W. Klem
 William E. Kriegsmann
 Donald R. Lesh
 Eugene C. Letter
 Lloyd H. Leve
 Mark M. Lewis
 Hugh R. McNair
 Curtis C. Messinger
 Henry Metzger
 Bruce G. Mills
 Hugh B. Montgomery
 Davis Richard Neill
 Hadley W. Noble
 Edward P. O'Hanlon
 Henry T. Oskamp
 Joseph S. Pagano
 John D. Parkes
 Edgar W. Pattison
 Juergen N. Peters
 Alexander Peyton
 Eugene P. Phelps
 Joseph J. Ponazacki
 Alex Posnick
 Gillis G. Pratt, Jr.
 Paul N. Prentice
 Charles Prister, Jr.
 Ray E. Rahn
 Henry Rie
 Murray I. Rosenthal
 Philip J. San Filippo
 Joseph B. Schliff
 Roger E. Schwingle
 John G. Scramont
 William E. Secor
 Howard C. Shufelt
 Graham Wood Smith
 Charles L. Stephens
 Ernest R. Stettner
 Thomas E. Stetz
 J. Stacy Stevens
 Wolcott E. Stewart
 Melvin S. Stiles
 Earl B. Stroup
 James A. Symonds
 Donald R. Thompson

Alfred J. Valvano
 Joseph H. Wahl
 William A. Weeks, Jr.
 Roger S. Welton
 Donald P. Wichman
 Charles L. Wilson

UNIVERSITY SCHOOL

Jack E. Adorante
 Morris H. Ball
 Frank O. Beuckman
 Audley P. Blake, Jr.
 John R. Courneen
 Francis J. Davie
 Ludwig P. Gluchowski
 Myrtle Goldstein
 Jacquelyn Haas
 Willis E. Hallowell
 Thomas J. Hanlon
 John J. Hart
 Frederic C. Hartley
 Robert M. Hewitt
 Manuel Hirsch
 Louis D. Izzo
 Donald S. Judd
 Mary Marpie Jung
 Fred Lee Jung
 Roger E. Kellogg
 Jeannette A. Klute
 Jack W. Lane
 Santo P. Marzullo
 William R. McCreedy
 Clyde J. Moon
 Donald C. Nickason
 Charles N. O'Brien, Jr.
 Jose Ramon Puente
 Edwin A. Rathbun
 John L. Salzer
 Edward Selznick, Jr.
 Ann Rose Skalny
 Clarence E. Smith
 Betty VandenBrul

GRADUATE DIVISION

Ruth Smith Barton
 Carol Goldberg Berkley
 John Deyo Chipp
 Pierce B. Day
 John William Dreier
 Bruce Drospeky
 Charles T. Genaux
 Ruth G. Gentles
 William E. Goetz
 Frank H. Howd
 Howard W. Jasperson
 Donald A. Koch
 Fred E. LaFon
 Elsa Rautenberg Spafford
 Franklyn Edward Walter
 Bernard Weiss
 Frederick J. Wolff, Jr.

1954

WOMEN'S DIVISION

Zoe Cormack Alexander
Class Agent
 Agnes VanBranteghem
 Ackley
 Jean Tremble Adler
 Zoe Cormack Alexander
 Priscilla Smith Armstrong
 Joyce Lejeune Arvanetes
 Adair H. Bartholomew
 Marion Bayer Caulkins
 Florence Wu Chu
 Brucina A. Clark
 Charlotte Bloom Cohen
 Mary Healey Donnelly
 Carol Catherine Dowd
 Frances Rowe Dowling
 Patricia Cajewski Dreyfuss
 Dorothy Exley Erickson
 Joan Campanella Fama
 Mary Lou Doerflinger Farr
 Elizabeth Reinhardt
 Gallagher
 Betty Leahy Goldstein
 Madelyne Welshon Greaves
 Barbara Jane Jacoby
 Phyllis Schwartz Kasdin
 Helen Foley Knapp
 Elizabeth Mills Koehn
 Adeline Marie Laudisi
 Natalie Frohman Leffert
 Gertrude Boslov Lieberman
 Carol Brown Maehr
 Terese Schwab Messinger
 Carol A. Miller
 Cynthia Esther Morse
 Joenne Piatt Murano
 Eleonore A. Ohr
 Harriet Word Peters
 Ann Hurlbut Prentice
 Thelma Porter Punnett
 Katherine Gilmer St. Phillips
 Fay Ann Seeley
 Elisabeth VanDusen Simon
 Sally Ann Slayton
 Lorraine Mae Tamblin
 Ruth Holland Varney
 Lesta Collins Wren
 Faith Wright
 Dama A. Zefers

MEN'S DIVISION

Robert W. Place
Class Agent
 Norman A. Amendola
 Donald C. Anderson
 James S. Armstrong
 John F. Atkinson
 Donald S. Bennett
 Andrew Bilous
 Robert E. Bitgood
 A. Richard Brayer
 David K. Catlin
 P. Jack Collipp
 Henry A. Cwatina
 Donald H. DeClerck
 Thomas A. Detro
 William F. Deverell
 Dominic P. DiVincenzo
 James L. Douglas
 Robert J. Drexler
 William G. Dunn
 Hugh W. Ernisse
 Angelo G. Faraci
 S. David Farr
 Lynn C. Fay
 Lowell A. Glasgow
 Burt Goldstein
 Morton I. Goldstein
 Franklin F. Gottschalk
 Charles G. Graham
 Edward R. Granger
 Francis R. Grebe
 Gerald M. Greenberg
 James T. Haggerty
 Stanley I. Harris
 Frank W. Hetherington
 Ian T. Hill
 Harrison P. Hood
 Carroll A. Howansky
 Lawrence K. Howard
 Rodney R. Ingham
 Jack R. Kirchner
 Roger D. Lathan
 Robert E. Lee
 Stimson S. T. Lee
 William A. Lee
 Robert P. Levinson
 Donald E. Liebers
 Eugene F. Lilly
 Eric T. Lincke
 William J. Magratten
 Robert E. Mathieu
 Bruce R. McAvoey
 Edward G. Mehrhof
 Harry P. Messina, Jr.
 Thomas D. Naylor
 Peter W. O'Brien
 Martin D. O'Neill
 Emmanuel C. Pashia
 Walter I. Pinski
 Richard A. Rampson
 George A. Reynolds
 John C. Robinson
 James L. Roth
 Seymour J. Sandler
 Anthony F. Saturno
 Marvin Scher
 Ira H. Schulman
 Theodore Schulman
 Morton D. Schulman
 Gustav J. Selbach
 Harold W. Sobel
 Gabriel P. Spragana
 Leonard J. Star
 Richard G. Stellwagen
 Donald C. Stewart
 John M. Strong
 Paul H. Tanner
 James W. Thomann
 Henry A. VanDenBroek
 Robert L. Walker
 Robert W. Warren
 Albert C. Weber
 George B. Weinhold
 Donald Douglas Wilson
 Gerard J. Winterkorn
 Eric W. Zaenglein

Norman A. Amendola
 Donald C. Anderson
 James S. Armstrong
 John F. Atkinson
 Donald S. Bennett
 Andrew Bilous
 Robert E. Bitgood
 A. Richard Brayer
 David K. Catlin
 P. Jack Collipp
 Henry A. Cwatina
 Donald H. DeClerck
 Thomas A. Detro
 William F. Deverell
 Dominic P. DiVincenzo
 James L. Douglas
 Robert J. Drexler
 William G. Dunn
 Hugh W. Ernisse
 Angelo G. Faraci
 S. David Farr
 Lynn C. Fay
 Lowell A. Glasgow
 Burt Goldstein
 Morton I. Goldstein
 Franklin F. Gottschalk
 Charles G. Graham
 Edward R. Granger
 Francis R. Grebe
 Gerald M. Greenberg
 James T. Haggerty
 Stanley I. Harris
 Frank W. Hetherington
 Ian T. Hill
 Harrison P. Hood
 Carroll A. Howansky
 Lawrence K. Howard
 Rodney R. Ingham
 Jack R. Kirchner
 Roger D. Lathan
 Robert E. Lee
 Stimson S. T. Lee
 William A. Lee
 Robert P. Levinson
 Donald E. Liebers
 Eugene F. Lilly
 Eric T. Lincke
 William J. Magratten
 Robert E. Mathieu
 Bruce R. McAvoey
 Edward G. Mehrhof
 Harry P. Messina, Jr.
 Thomas D. Naylor
 Peter W. O'Brien
 Martin D. O'Neill
 Emmanuel C. Pashia
 Walter I. Pinski
 Richard A. Rampson
 George A. Reynolds
 John C. Robinson
 James L. Roth
 Seymour J. Sandler
 Anthony F. Saturno
 Marvin Scher
 Ira H. Schulman
 Theodore Schulman
 Morton D. Schulman
 Gustav J. Selbach
 Harold W. Sobel
 Gabriel P. Spragana
 Leonard J. Star
 Richard G. Stellwagen
 Donald C. Stewart
 John M. Strong
 Paul H. Tanner
 James W. Thomann
 Henry A. VanDenBroek
 Robert L. Walker
 Robert W. Warren
 Albert C. Weber
 George B. Weinhold
 Donald Douglas Wilson
 Gerard J. Winterkorn
 Eric W. Zaenglein

UNIVERSITY SCHOOL

Matthew P. Cornelia
 Frank J. Drago
 Francis J. Erhart
 Irving S. Gordon
 John J. Griffin
 Francis J. Gruenauer
 John W. Henner
 Donald W. Herbison
 Elizabeth G. Kleiber
 John H. LaDue
 Richard E. Maxwell
 B. Clifford Mohney
 Kent O. Partridge
 George L. Porr
 Jean B. Powers
 Harry Edward Roberts
 Angela Marie Roncone
 James D. Sharps
 Bernard M. Spinell
 Robert Tate
 Nicholas L. Weeks
 Nelson J. Zimmer

GRADUATE DIVISION

E. Karl Bastroess, Jr.
 Michael J. Buzawa
 Albert A. Caretto, Jr.
 Donald L. Clarke
 Joan Butmore Freitas
 Frances Seeger Green
 Robert E. Heeks
 Clarence G. Heining, Jr.
 J. Gordon Jarvis
 Danel Klein
 Hazel Hilkner Lalonde
 Victor G. Laties
 Doris London Leve
 Gerald J. Miller
 Otto Muller-Girard
 Richard Henry Percy
 Harmon S. Potter
 Edgar M. Shantz
 Ronald E. Shaw
 Charles L. Stephens
 Alfred Joseph Valvano

1955

WOMEN'S DIVISION

Donna Linfoot Dewar
Class Agent
 Miriam Seligman Ageloff
 Mary Haskins Atkinson
 Helene Reiser Baskir
 Priscilla Nyth Bergstraser
 Mildred C. Bigelow
 Mary Schotland Castellion
 Claire Kremer Chace
 Della Davies Chaffee
 Florence Sokolski Cox
 Barbara Graff Cutler
 Betty J. Denick
 Susanne Williams Devereaux
 Donna Linfoot Dewar
 Patricia Pulver Edwards
 Patricia Kraut Fleischer
 Nancy A. Gannon
 Rosemary Gioia
 Abby Schlein Greenberg
 Helen Ina Greer
 Ann Putnam Hetherington
 Betty Selkirk Hine
 Marianne Lewald
 Hutchinson
 Vivian Horn LaFontaine
 Carol St. Clair Lowe
 Gail Hodgins Luckner
 Kathryn Manchester
 Matthews
 Carolyn McCarthy
 McPherson
 Lois Tredwell Miller
 Joan Abel Moses
 Sylvia Buddenhagen Nelson
 Jeanne Hamilton Rahtjen
 Sarah Hess Richards
 Cecile Freedman Rosenthal
 Terri Feinglass Ross
 Nella Topazio Sardo
 Dorothy H. Schaefer
 Evelyn E. Schutz
 Anne Wilder Sheldon
 Joan Davidson Stephens
 Jean Gason Strickholm
 Charlotte Morris Thering
 Marilyn A. Toth
 Carol Lewis Turner
 Nancy Smith Ursprung
 Ann Carlson Velinsky
 Carla Lopes Von Keltner
 Phyllis Owens Weber
 Jean Lawson Weinhold

MEN'S DIVISION

D. Michael Harvey
Class Agent
 Peter Avakian
 Charles A. Beeman
 Elmer L. Bergstraser
 Karl Berkelman
 Clifford H. Block
 Donald J. Brady
 Robert A. Burch
 James H. Burkley
 Robert Lynn Burns, Jr.
 Francis C. Cacciola
 James D. Chace
 Louis Bernard Cipro
 Benjamin S. DeYoung
 Frederick K. Duell
 Lee I. Edwards
 David W. Epp
 James M. Fitzsimmons
 George D. Goodrich
 Seymour B. Goren
 Frederick W. Hahn, Jr.
 John D. Harper
 Daniel W. Hemming
 William G. Hine
 Robert B. Holland
 James E. Kincaid
 John J. Klein
 Genadij Krysiuk
 George J. Landau
 Carl Lauter, Jr.
 Arnold Lederman
 John H. Letarte
 Harold I. Machonkin
 Joseph P. Mack

R. Bruce McPherson
 Bruce H. Moses
 Hiram Paley
 Donald E. Paul
 C. W. Brian Peoples
 Robert J. Perez
 Gordon Louis Petri
 John L. Robertson
 Donald C. Ross
 Richard M. Rothberg
 Jack Rubens
 Peter Douglas Russell
 William J. Scouler
 Robert B. Segal
 Rene Sevigny, Jr.
 John E. Shantz
 Harold F. Spencer
 Robert Lewis Stern
 John E. Stoller
 George L. H. Stone
 Donald J. Taggart
 William C. Tapley
 Stephen R. Taub
 Frederick W. Tausch, Jr.
 George F. Towne
 Schuyler C. Townson
 Richard C. Tuites
 C. Richard VanNiel
 James R. VanOstrand
 Ihor M. Vitkovitsky
 Robert G. Wiltsey
 Nathaniel Wisch
 Ronald J. Wyatt
 William D. Yule

UNIVERSITY SCHOOL

Barbara M. Allen
 James L. Barry
 Martin H. Conheady
 Ralph E. DeFrank
 Walter G. Dunn
 Merton Raymond Embling
 Courtland W. Fiero
 Mario Joseph Frati
 Onofrio V. Germano
 Ernest H. Graves
 John Chester Haelen
 Willard C. Harman
 Charles R. Hasenauer
 Clement G. Hilberer
 Glay Morgan Hood
 Merrill W. Killick
 C. Melville Kless, Jr.
 Alexander F. Kowalski
 Charles G. Lang
 Cataldo A. Maggiulli
 Walter G. Maher
 William H. McDonald
 Eugene Bernard Michelsen
 Kevin W. Murphy
 John N. Nesbitt
 Virginia King Norris
 Roger J. Quinn
 George R. Ramsey
 Thomas L. Randall
 Kenneth R. Reitz
 Robert P. Riordan
 Dominic J. Rudolph
 Oliver H. Saucke
 Peter Paul Saunor
 Marvin J. Schroeder
 Leslie D. Stroebel
 Thomas S. Wheeler

GRADUATE DIVISION

Melvyn L. Halbert
 Shirley Stam Heeks
 Thomas A. J. King
 Dorothy M. Meehan
 Franklin A. Puff
 George F. Sheats
 Edward R. Wagner

1956

WOMEN'S DIVISION

Sally Miles
Class Agent
 Nathane Aldrich Anderson
 Julia Schrider Beiderbecke
 Elizabeth A. Brinkman
 Janice Fishbaugh Chapman
 Beatrice Dailey Cookson
 Anne Stevenson Coons
 Ann Klefeker Doane
 Mary Hutchinson Drexler
 Lois Rosen Dworsky
 Carole Frinke
 Marilyn Morey Grivjack
 Sally Smith Hercher
 Catherine Kronmiller Huther
 Anna Morlang Karrash
 Elizabeth Richardson Keuffel
 Patricia Weil King
 Mary Dysart Kirchner
 Myra Lasker Marsey
 Marcia Hathorn McNair
 Sarah E. Miles
 John Boat Miller
 Joyce Spencer Nichols
 Dorothy Hollenbeck
 Omohundro
 Mary Kelley Peck
 Arline Peters Schlueter
 Josephine M. Schramm
 Joanne Marie Scida

Lucille Bruce Shannon
Margaret Stephenson Shantz
May Tischer Skinner
Veronica Morton Smith
Ann Dalrymple Stanford
Nancy Clare Steiner

William L. Thompson
Lyle A. Warner
William G. Wilson
Leonard M. Wurzer

GRADUATE DIVISION

Mary Tickner Culley
Donald H. DeClerck
Walter Sui-An Fung
John M. Greene
Peter D. Hansen
David L. Kuehne
Clara Louise Mattern
Richard Eugene Miller
Lillian Schuttger Price
Sarah L. St. Helens
Helen A. Schantz
Barbara Anne Sheehan
Robert Maurice Speer
Edith Sumeriski Trybalski

1957

WOMEN'S DIVISION

Ruth VanLare Stanton
Class Agent
Jessica Angell
Dorothy Davis Beeman
Shirley Wolitzky Bender
Gail Hitt Bilhorn
Roberta Allbert Dayer
Gail Detgen
Marian Merker Doskoc
Karis Elaine Edgington
June Grannells
Sally Grimes Hahn
Mary Jane Marbut Hanlin
Suzann E. Hawes
Anne Myra Healey
Anne S. Kahl
Georgia Katz
Barbara J. Keady
Elizabeth F. Klaver
Gail A. Thompson Klein
Lawrence Putnam Leger
Mona Abramson McGurk
Joan Coombs McKinley
Jane Radigan McNabb
Mary Louise Myers
Joyce Tolt Pett
Joyce Ann Reid
Marilyn B. Richards
Beverly Gail Roberts
Linda D. Robinson
Kay Hatton Ryder
Margaret Evans Scher
Nancy Louise Smith
Isabel Weintraub Soffer
Beverly K. Spellman
Suzanne Tulloch Strong
Toby Susswein
Judith Kantack Temperley
Joanne Mathes VanPatten
Edith Ann Wingate
Janet Marlyn Yahn
Barbara Blake Zuegel

MEN'S DIVISION

John M. Iverson
Class Agent
Jack G. Aginsky
David F. Anderson
Charles B. Andrus
Everett S. Ascher
John W. Bartlett
Edward J. Beiderbecke
Leslie S. Blicher
William H. Braam
Kinley Jules Brauer
R. Craig Brown
Stanford Z. Burday
John Peter Bush
Kim J. Calvin
Paul Fine
Herman L. Falsetti
Solon I. Finkelstein
Sanford L. Gold
James Dwight Greenfield
John F. Gyer
Donald N. Hadley
Barry S. Haigis
William S. Hallenbeck
Richard E. Huse
Robert K. Ihrig
Robert C. Kelly
Michael J. Kirby
William J. Koepplin
Donald U. Kreppein
Richard R. Leger
Warren H. Lenhardt
David M. Levey
Thomas A. Manzi
Hinrich R. Martens
James A. Martin
James A. Marvin
Ronald F. Masucci
Robert E. Mates
Douglas Menzie
Robert E. Mumford, Jr.
John Nicholson
Philip A. O'Brien
Mark G. Perloth
Mark Sharnoff
Charles E. Swan

Archibald A. Temperly
Edward R. VanPatten
Alan Bruce Ward
Henry B. Ward
George R. West
Donald Wiig
Charles W. Zimmerlein
Richard A. Zuegel

UNIVERSITY SCHOOL

Kathryn Salome Altpeter
Yetta Axelrod Baker
Richard Edward Bartash
Robert Althen Burns
Leo Joseph Cavanagh
Robert J. Cone
Richard Conrad
Willie Eldridge Draper
Frank Raphael Esterheld
Bruce E. Ferguson
Robert Waterman Greeley
Natalie Pauline Guran
John Edward Heimrich
John Charles Hendershott
Nellie Jones Hines
Helen Jean Kelly
John Anthony Kunikis
Helen Ruth Mitlof
William E. Morris
Joseph James Murray
Katherine Mary Panoast
Joan Chancey Perna
Alexander A. Piccirilli
Shirley Lou Romig
Lorraine B. Sevcovic
Lincoln William Smith
Robert Peters Stoll
Phillis L. Surwillo
Justin Versace
Kelsey Brown Wager
Richard L. Wawro
Richard A. Williamson
George Earl Wrisley

GRADUATE DIVISION

Douglas R. F. Borlen
Grace B. Chilman
Walter Cooper
Donald W. DeMott
Ronald E. Eckler
Marjorie Wallace Eggleton
Willard F. Emmons
Jesse Hilton Haines
Edith Conrad Halbert
William F. Halbleib
Mildren Edwards Hansen
Miriam E. Harnish
Robert E. Heeks

Anthony W. Horosko
Louis D. Izzo
Joann Ruth Lansberry
Donald R. Messina
A. Donald Smith
Donald L. Smith
Dama A. Zefers

1958

WOMEN'S DIVISION

Diane Morrell
Class Agent
Maude Feist Ackerman
Susan S. Bleyler
Alma Mary Waite Carr
Paula Bochnak Cook
Nancy Claire Festa
Veronica Talluto Gerberich
Sally Goddard
Suzanne B. Hegeman
Eugenia T. Kansas
Dana M. Knapp
Rosemary Richens Ksiazek
Suzanne Kwan
Mary Lucia Lind
Susan Storing Maybeck
Joan Rosenthal Nusbaum
Carol Garomon Raethka
Virginia Evans Reed
Elinor M. Reinhardt
Mary E. Robinson
Diana Rossi
Maryann Strauss Sewell
K. Cherry Thomson
Joyce A. Timmerman
Inez Ver Valin Todd
Gloria Ann Wagner
Janice Ellsworth
Watterworth
Ann Westburg
Mary C. Woolverton

MEN'S DIVISION

Carroll A. Gardner, Jr.
Class Agent
Barry Adelman
Barry Robert Adels
Arthur Mason Ahearn
Robert Louis Armstead
Gilbert Aser
Cordell Hunt Bahn
Roger William Birnbaum
George L. Branch, Jr.
Lawrence N. Chessin

Louis Morris Clark, Jr.
Donald K. Cook
Donald T. Culley
George C. Curtis, Jr.
Richard J. D'Amico
Richard A. DeBrine
Neil Kenneth Evans
David R. Finger
John H. Folwell, Jr.
John R. Gillespie
George W. Grimm
Edmund A. Hajim
Osmo O. Heila
William Wayne Humm
Eugene J. Kehoe, Jr.
George J. Krol
Anthony P. LaFay
Anthony J. LaPlaca
Mortimer J. Leary
Eugene E. LeDoux
Alexander Levine
Edward M. Maybeck
Robert J. McNulty
Philip Eby McPherson
John Mathew Meyers
Joseph Philip Miller
Thomas O. Muldoon
Frederick B. Parker, Jr.
Clark W. Perry
Charles F. Quinby
Russell A. Raethka, Jr.
Carl Walter Schafer
Patric Thomas Shea
Donald P. Sullivan
Russell A. Taylor
R. Earl Warren, Jr.
George C. Watterworth, Jr.
Chris G. Zutes

UNIVERSITY SCHOOL

Edward Peter Abel
Arthur Samuel Bennett
Charles Alexander Bird
Jack Ballou Burton
Barbara Beatty Cole
Richard D. Comstock
Albert V. Conderacci
Carol Coughlin Confer
William Raymond Coughlin
Louis E. DeVelder
John Norman Dickinson
Franc Grum
Jeanne C. Hadfield
Mary Elizabeth Hansen
Dale John Hiler
William H. Horton
Phyllis Anne Jaffa
James Robert Jones

James Leslie King
Barbara Walter Kington
Elizabeth R. Lamendola
Walter Max Lorenson
Mary Rose Maley
Ruth Emily Mandell
Myron Aloysius Mayhew
Helen O'Keefe McCann
Selden Herbert Miller
Barry Eugene Muhs
James Bernard Nobes
Denise H. O'Brien
Robert Joseph O'Brien
Dorothy Ann Pollock
Ruth Robison Rice
Elizabeth Jane Schmidt
Joan Korn Starkweather
Madeline Roach Strong
Rose Agnes Tantalio
Nancy Louise Taskett
Eloise Crump Terho
Robert Craig White
Harold Jefferson Wilkin
Anne Fitelson Wolk

GRADUATE DIVISION

David E. Bilhorn
Robert Smythe Fraser
Carole Frinke
Lorand W. Magyar
Ella Patterson McMurray
Carolyn McCamey
McPherson
John Nazarian Pike
Marjorie Belcher Schlosser
Alexander R. Stoesen

Graduate University School

Yetta Axelrod Baker
Margaret Zacheiss Cook
Rudy Parser Elmer
Mary J. Fleckenstein
Norma Gibson Griffith
Lois Mae Groth
Harvey R. Howland
Mary Marple Jung
Dorothy Wendel Lasker
Hubert C. Minard
Margaret Lord Salyards
Jane M. Stellwagen
Nancy Mohr Sutherland
Genevieve A. VanNest

MEMORIAL GIFTS

Contributor *In Memory of*

Janet Strong Jameson }
Mary Sheldon MacArthur } *Henry Strong—1854*
Theodore Sheldon }

Nellie G. Knapp *Wheeler D. Allen—1912*

Mrs. Norma Storey Spinning *Gladys J. Bullard—1914*

Mr. and Mrs. Fred A. Ratcliffe }
Mrs. Esther Levering MacMullin } *Marion Henckell Levering—1919*
Marion Levering Hubbard }

Donald A. Gaudion }
Norman A. Lempert } *Donald Gilbert—1921*

Mrs. Arthur Bradley *Arthur Bradley—1933E*

Dr. Edith Gardner Mead *Dr. John William Mead—1935*

David A. Dickson *Dr. Frederick Dickson—1948M*

Mr. and Mrs. Milton Hall *Davis F. Hall—1959*

Alfred O. Ginkel *T. Richard Long*

EASTMAN SCHOOL OF MUSIC

DECADE CHAIRMEN: 1923 - 1930, Ruby Wilder Harding; 1931 - 1939, Doris Davidson Patek; 1940 - 1948, Edward H. Easley; 1949 - 1958, Giles F. Hobin.



1923-1924

Belle S. Gitelman
Class Agent
Aria Van Houten Bastian
Hazel Miles Hughes
Ernestine M. Klinzing
Catherine Klem Martin
Katherine Allen Neathery
Florence Alexander
Schoenage
Ruth Northup Tibbs

1925

Doris Dodge
Class Agent
Rachel Hazeltine
Chamberlain
Helen Wilson Ferris
Herbert Inch
Harriet Sauer Ott
Ellen Borchard Reton
Gertrude Metcalf Stillinger
Wallace A. Van Lier

1926

Lillian Knickerbocker Jones
Class Agent
Frances DeWitt Babcock
Florine Reynolds Blanco
Ruth Borman Brainard
Adelaide Fish Cumming
Dorothea Smith Curtis
Marion Banghart Drew
Alice Woolston Fitch
Elizabeth Hazeltine Gibaud
Lucille Thompson Gruntler
Ruth Walker White
Louise R. Young

1927

Newton W. Ward
Class Agent
Catherine Eaton Abele
Jane Mather Butterfield
Annajean Havens Cummings
Doris Hauck Hauser
Evelyn V. Hess Klein
Kathryn Makin Loeffler
Clara Milem Lytle
Ralph H. Robbins
Bertha A. Steinbeck
Lona Johnson Stilphen
Carrie Baird Waters
Edward N. Waters
Lois Enid Will
Theodora Youtchas

1928

Gertrude Brown Miller
Class Agent
Ella Mason Ahearn
Dorothy Pund Allen
Mildred Elgin Bumphrey
Dorothy Gould Deverian
Dorothy Bingham Haupt
Marion Gillette Laird
Margaret Sisson Larsson
Edna McLaughlin
Bernice Morris Sullivan
Elvera Wonderlich

GRADUATE DIVISION

Herbert Inch
Edward N. Waters

1929

Eleanor Slack Brown
Class Agent
Katherine Brown
Elsie Agor Case
Carol Frank Clement
Esther Cleveland
Margaret Sidebotham Curtice
Ruth Davis Davies
Helen Higgins Ellis
Elizabeth Hutchinson Grover
Ruby Wilder Harding
Raymond J. Hasenauer
Gladys Metcalf Leventon
Harriet Harris McCulloch
Rosa Behr Mersereau
Olive Puleston O'Brien

Marius Santucci
Grace T. Towsley

GRADUATE DIVISION

Gertrude Brown Miller

1930

Herman Surasky
Class Agent
Eric Keber Burbank
Dorothy Eshelman
Marjorie Gillette
Mary Howell Hadley
Marie C. Harper
Arthur W. Henderson
Elizabeth Moncrief
Hermann
Constance Carpenter Leuty
Eric Howard Lewis
Eleanor Manning
Doris Davison Patek
Esther Pierce
Margaret Brucker Platzer
Ruth Blumstein Rabinovitz
S. Paul Relin
Abbot E. Smith
Charles L. Stickney
Genevieve Falk Surasky
Carlton Wagner
Donald F. White
Gratia Wardle Woods

1931

Florence Kovel Polsky
Class Agent
Rosamond Tanner Albert
Lorena E. Austin
Helen Schatvet Erlandsen
Ethel Turner Ewald
Louise Leonard Hedges
Philip D. Kaufman
Olivia Martin Kaufman
Winifred Keiser Lacey
Adelaide Hooker Marquand
Lucille Young Marshall
Phil H. Martin
Charles R. Nicholls
Helen Munger Oakland
Allen Rogers
Rosemarie Branato Rothman
Margaret C. Tolson

GRADUATE DIVISION

Genevieve Falk Surasky

1932

Helen Rachwalski Nolan
Class Agent
Frances Casselberry Allen
Frances Dunlap Alterman
Dorothy Everts Arnold
Frances L. Ashwell
Madeleine Foster Bicknell
Margaret Joens Brown
Catherine F. Carnes
Jessie Louise Franklin
Conaway
Clarabell Quick Connard
Marcia Kotzin Crosby
Lydia Hees DeMarco
Ruth Jeffery Dewart
Edward Donovan
Nathan Emmanuel
Catherine Wellemeyer Farley
Thomas A. Gorton
Catherine Urluss Gorton
Thomas Hibbard
Ruth Zimmer Humby
Jane Cowell Krumrine
Dorothy Miller Lewis
Nellie M. Lucia
Elizabeth Shearer MacCall
Herman R. Maier
Mary C. Manetta
Lucille R. Price
Lillian Friedman Rosenberg
Stanley Paul Rudnicki
Wilbur F. Schafer
Jerome C. Smith
MacKenzie L. Smith
Robert F. Sweet
Hermine L. Teute
Emily Barrett Williams

1933

Lillian A. Billings
Class Agent
Lydia Cortese Blake
Florence Borkey
Elizabeth Root Cosad
Esther Behner Dickey
Hazel Sampson Duncan
Laura Lambrix Erb
Marie Erhart
Florence Reiter Flanders
Virginia Sellers Hornberger
Sophie Horowitz
Priscilla H. Kommer
Anna Wright Kosmaler
Alice Hatch Krasnow
Virginia Harding Lichty
Elizabeth Kelleher McGuire
Georgia McLeod
Claire Root Parsons
Wilhelmina Poor
Arlene Piper Putnam
Carol Keppel Rogers

GRADUATE DIVISION

Charles R. Nicholls
Ruth Zimmerman Steese
Waldo Williamson

1934

Ruby DeLong
Class Agent
Walter B. Baker
Ruth E. Carroll
Ruth Thompson Colman
Frances M. Coston
Mildred Paulus Duncan
Crystal Ewing
Doris Wuensch Grygo
Jessie Boyd Harman
Ruth Simpson Hartwell
Richard C. Hull
Kent W. Kennan
Phyllis Farrar Parshall
Frank Martin Prough
Donald Sandifur
Aaron Solomon
Jane Gillam Ticknor
Catherine E. Williams

1935

Marie Hartung Haskins
Class Agent
Martha Barkema
David A. Berger
Roger C. Boardman
William A. Campbell
Cecil Carter
Jessie Louise Franklin
Conaway
Barbara Edgecomb Cushman
Nellie Clarke Douglas
Richard E. Duncan
Virginia Gustafson Fisher
Anne Self Hartwig
Ruth Carrell Johnson
Thelma May Kennison
Audrey Grein Marrocco
Marian Wolfe Ming
Walter Mourant
John Pickering
Millard B. Taylor
Lucille Jensen Tough
Genevieve Watson
Oliver Zinsmeister

GRADUATE DIVISION

Nathan Emmanuel
Florence Reiter Flanders
Thomas A. Gorton
Rebecca Field Henslee
Lucille R. Price
Wallace A. Van Lier
Lois Enid Will

1936

Mildred Stebbins Turney
Class Agent
Arthur Austin
Margaret DeMond Beckwith
Eleanor Knight Colwell
Eugene A. Dimond

Louise Snyder Edgar
Dorothy Codner Fennell
Lillian Mason Hangen
Herbert Harp
Lois VanVechten Harp
Margaret E. Hondelink
Virginia Hover
Herald Jones
Ruth Gill Kaiser
Erna Gilcher MacArthur
LeRoy Morlock
Donald W. Morton
J. Wilkinson Mueller
Elizabeth Fairbanks Rinker
Janina Gorecka Robinson
Phyllis Kershaw Sapienza
Robert Sprengle
G. Elizabeth Ward
Rudolph Wendt
Audrey Champney Ziegler
Gladys Shaw Zinsmeister

GRADUATE DIVISION

Kent W. Kennan
Margaret C. Tolson

1937

Phyllis Pickel VanAs
Class Agent
Earle B. Blakeslee
John Celentano
Helen S. Corsa
Georgia Putnam Cowles
Frederick Fennell
Harriet Morgan Hopeman
Dorothy Knight Jones
Katherine Aultz Keller
Homer T. Keller
Gladys M. Rossedeutsch
Ralph C. Rozzi
Theodore C. Stapleton
Prescott Whitney

1938

John R. Savage
Class Agent
Ray Berry
E. Douglas Danfelt
Theron G. Forbes
Rose Brooke Freedman
Helen Potter Goff
Luella Howard
Gerald Ingraham
Ruth F. Lamoree
Avery A. Lockner
John Joseph McGrosso
Mignon Prendergast Pesuit
Leland H. Procter
Charlotte Krick Shear
Gerald G. Vogt
Charles A. Ward

GRADUATE DIVISION

Homer T. Keller
Albert T. Luper

1939

Lorran Latham
Class Agent
Raymond Bailey
Mildred Banasik
E. Vance Beach
Rosario Celentano
Barbara Cutler Driscall
Peggy Kennedy Farish
Maurice E. Fotte
Muriel Fouts
Wallace P. Gause
George F. Goslee
Robert L. Hull
Helen Mills Jenks
Elizabeth L. Jones
Walter S. Marchand
Elmer Meacham
James W. Ming
Elliott Morgenstern
Margaret Waderlow Morton
Earl George Mueller
Elizabeth Banta Packard
Willis H. Page
Angelina Macri Parnall
Donald M. Pearson
Antoinette Peters
Theodore Petersen

Ruth Solomon Salzman
Barbara Todd Sprengle
Albert N. Tipton
Robert E. Ward

GRADUATE DIVISION

David A. Berger
Loren Crawford, Jr.
Frederick Fennell
Dorothy Codner Fennell
Lucille Young Marshall
Marian Wolfe Ming
Gertrude Pierce Wolpert
Elvera Wonderlich

1940

Jack End
Class Agent
Margaret Stalder Beadling
King Turnbull Bradburn
Oscar A. Cooper
Dorothy Lueck Cooper
Louis Vicary Curtze
Leon Dallin
Byron Nelson Darnell
Harriet Conant Dearden
Arlene Black Feyder
Lucille Folbrecht Holm
John A. Holmes
Richard Joiner
Helen J. King
John L. Kinyon
Arthur J. Kufel
Dorothy Shumaker Lutsch
Alfio Micci
Eugenia Plewinski
Madelyn Robb
Milton Sandel
Donald Smith
R. Crawford Stahl
Mary Reed Walker
Sarah Simmons Williamson

GRADUATE DIVISION

Ione Hinman Buyse
Thomas S. Canning
Mary Beeson Ellison
Kent Gannett
Lawrence A. Hanley
Raymond J. Hasenauer
James W. Ming
Carlton Wagner

1941

Sidney Mear
Class Agent
Jean Tierney Baker
Melvin M. Bartell
Beatrice Buck
Dorothy Dahlberg Cordwell
Lois Chappell Dayton
Lorene Carpenter Field
M. E. Foote Fietzer
Clara Cox Fountain
Robert P. Fountain
Irene Lound Gossin
Wallace R. Gray
Lillian Estrin Harbater
Phyllis Hunder Harrison
Roy Houser

Charles W. Kennett
Ezra L. Kotzin
Eddie Leonard, Jr.
Harold L. Meek
Bethyl Rheubottom Mertz
Sylvia M. Muehling
Irving Nathanson
William F. Osseck
James L. Pierce
Dorothy Spencer Remsen
Richard F. Sheil
Marjorie Countryman Shimp
Mary Bondi Smith
Donald W. Stauffer
Frances Newman Thiel
Robert Carl Weiskopf

GRADUATE DIVISION

Frances J. Buxton
John Celentano
Oscar A. Cooper
Blair P. Cosman
Leon Dallin
Robert L. Hull
Herbert Inch
Helen J. King
Frank D. Mainous
Alfio Micci
Donald W. Morton
Donald M. Pearson
Marjorie Beck Twichell
Evelyn Goddard Watterson

1942

Elizabeth Enright Kocher
Class Agent
Norma Holmes Auchter
Robert Baustian
Ruby Morgan Canning
Dorothy Ornest Feldman
Violet L. Fraser
Ernest Gloe
Ernestine Yount Goslee
E. Earnest Harrison
Nelson M. Hauenstein
Fred Daniel Hinger
Madelyn Logan Laugesen
Shirley Cohen Pearlman
Joanne Waite Scott
Wilbur Sheridan
William C. Warfield
Robert H. Willoughby

GRADUATE DIVISION

Dorothy Dahlberg Cordwell
Robert P. Fountain
Thomas Hibbard
Walter S. Marchand
Jeanne Schieber Milder
William F. Osseck
Alexander S. Robinson
Donald W. Stauffer
Frances Newman Thiel
Austin H. Truitt
Jane Sylliaasen Will

1943

Edward H. Easley
Class Agent
Edward P. Ancona

Barbara Prescott Arnold
Grace Baird Bartlett
Carl Baumbach
Arthur J. Bazeley
Robert F. Boyd
Anthony Bruno
Dorothy Jones Coutant
Thomas Grady Donohue
Doriot Anthony Dwyer
M. Lafferty Gilbert
Virginia Spencer Hiller
Louise H. Johnson
Harvey Krasney
Helen DeJager Lakofsky
Helen Morrison Langhans
Constance Main
Janeth Wharry McGreal
Inez L. Nease
Emily L. Oppenheimer
Betty Snyder Pfabe
Janet E. Remington
Betty Ward Rice
Marian Hood Settle
Helen Palmer Sisto
William E. Whybrew
Louise Williams
Milton J. Wolven
Rayburn B. Wright
Dorothy M. Ziegler

GRADUATE DIVISION

Walter Kob
Sylvia M. Muehling
Ruth S. Wylie

1944

Kathryn Kirk Jessup
Class Agent
Lona Ann Feltham
Mary H. Scanlon Kennedy
Peggy Leonard Kroll
Ruth C. Lakeway
Charlotte Stuckel Lenkowsky
Betty Shaefer Maby
Louise Boswell McCardle
Dorothy Raper Owens
Betty Chidlaw Philibosian
Gladys Albright Richards
Robert F. Schulz
Jane Cleveland Shirey
Patricia Spicer
Robert L. Swan
Alois J. Tlush
Marguerite Zoppoth
Whybrew
Alma Johnson Willard

GRADUATE DIVISION

Carl Baumbach
Jane Mather Butterfield
Lorene Carpenter Field
Eddie Leonard, Jr.
Erna Gilcher MacArthur

1945

Madeline Ingram
Class Agent
Carol Tinker Aldridge
Lois Hathaway Ambsary
Eleanor Wright Batjer
Joyce Wimpenny Bennett
Marcia Skeist Goldsmith
Virginia Hall Howe
Alma Lutz Jones
Dorothy Pennington Keziah
Elizabeth Stiles Leffingwell
Zelda Goodman Manacher
Calixto O. Marques
Muriel Phillips McCarl
Jeanne Marvin Phillips
Katherine Wilcox Rapalee
Shirley Mowry Reichenberg
Gerard Samuel
Yolanda Giuffrida Sauciunac
Glenn Metz Stout
Ruth Wadsworth Sullivan
Janet DeGroot White
Mary Theese Wood

GRADUATE DIVISION

Ward L. Woodbury, Jr.

1946

Geraldine Ann Ball
Class Agent
Helen Woolston Anderson
Edwin R. Betts
Barbara Brettling Bollinger
Janie Crawford Christ
Gloria Runge Gebhard
Muriel Blumberg
Gundersheimer
Newton H. Hoffmann
Jo Ann Lansberry
Robert W. Mols
Mary Gardner Pardee
Mary Lou McVey Pogue
Betty Bennett Rasmussen
Ann Watkins Shepherd
Shirley Minard Stoll

GRADUATE DIVISION

Verna M. Brackinreed
Alan J. Cope
Peggy Kennedy Farish
Catherine Wellemeyer Farley
E. Earnest Harrison
Dorothy Pennington Keziah
Helen DeJager Lakofsky
Jeanne Marvin Phillips
Richard Shell
Rudolph Wendt

1947

Elaine Evans Osseck
Class Agent
Dennis Andral
Laura Bohle Blide
Carolyn Achilles Connor
Ella Vosburg Cripps
Kathryn Hardenbergh Easley
Merlin J. Escott
Rosemarie Barrett Franck
Janet Schoonmaker Hempton
Betty Rice Jacobus
Marian Lippincott Jones
Peter Labella, Jr.
Adlyn Kremer Lichtenstein
Suzanne Freitag McCallum
Bernadine Thayer Rosequist
Bonita Grant Staples
Carl M. Steubing, Jr.
John T. Thomas
Francis Tursi
Jean Borgman Whallon

GRADUATE DIVISION

Violet L. Fraser
Emily Franz
Rosa Drake Julstrom
Lora May Gahimer
Koomanoff
Ruth C. Lakeway
Louis G. Lane
Elizabeth Stiles Leffingwell
Sigfred Matson
Robert W. Mols
Inez L. Nease
Wilbur Sheridan
Allen R. Sigel
William E. Whybrew

1948

Waldo E. Woodworth
Class Agent
Robin Allardice
Dorothy Helmer Bandemer
Barbara Matz Bliss
Mary Matteson Brown
Hinda Perlson Burchman
Louise Tyre Escott
Dorothy Merriam Happel
Bruce R. Holcomb
Edward J. Krolick
Bettye Maxwell Krolick
Walfrid Kujala
Alice Pillischer Kujala
Mary Watson LeBlanc
Mary Davis Lind
Gretchen E. Rhoads
Nancy Allen Shackelford
Guelda Kirkwood Sherman
JoAnne Patton Steubing
Anita Spaulding Swan
Evan A. Whallon, Jr.
Margaret Stephens
Zimmerman

GRADUATE DIVISION

Robert Baustian
Charles O. Bowers
Howard R. Carpenter
Margaret Bickler Duncan

Edward H. Easley
Crystal Ewing
Thomas A. Gorton
Kathryn Kirk Jessup
Louise H. Johnson
Peter Labella, Jr.
Ruth Northup Tibbs
Francis Tursi
Jean Borgman Whallon

1949

Shepard Ryman
Class Agent
Evelyn Aultfather Adams
Paul R. Allen
Ethel J. Armeling
David Baumgartner
Karolynn Sage Betts
Lillian Rubin Biben
Lillian Stupin Caccamise
Robert G. Connor
Joyce Elmiger Denhoff
Emma L. Diemer
Frazier J. Eggert
Ann Walton Gentile
Audrey J. Hach
Edward J. Jantschi
J. Normand LeBlanc
Ernest F. Livingstone
Robert E. Moran
Clara Nardi
Rosamond Rollins Nichols
Jean Getchell Peterkort
Robert E. Restemyer
Charles F. Roberts
Alfred L. Schneider
Robert W. Thayer
Roy S. Thrall
Carol Kahn Wasserman
Robert E. Waterstripe
Kathryn Leh Woodworth

GRADUATE DIVISION

Dennis Andral
Lester P. Chappell
Robert A. Emile
Arthur R. Frackenhohl
Newton Hoffmann
Lois McCallum Hopkins
Mary E. Malcolm
Hugo Marple
Sidney Mear
W. S. Wright North
John T. Thomas
Evan A. Whallon, Jr.
Louise B. Woeppel

1950

Mary Kroll Culver and
Arthur T. Culver, Jr.
Class Agents
John M. Adams
Minna Keel Chandler
Walter S. Hartley
Vance S. Jennings
Donald F. Jensen
Donald G. Johanos
Louise Watrous Kingman
Melba Pottor Palmer
Marie Louise Farnham
Peterson
Arthur S. Ricketts
Ruth Kaashoek Rus
Mary Nicol Shenk
Beverly Richard Thielking
Oliver J. Yost
Carol Tinker Aldridge
Ethel J. Armeling
Ella De Los Reyes
John Henry Diecks
Donald R. Jones
Walfrid Kujala
Mary Fisher Landrum

Phillip J. Laspina
John T. Miller
Robert E. Restemyer
Gretchen E. Rhoads
Eugene J. Selhorst
Carl M. Steubing, Jr.
Robert E. Waterstripe
Marguerite Zappoth
Whybrew
John W. Woldt

1951

Robert H. Wrasman
Class Agent
Ralph E. Bigelow
James E. Brauning
Frank J. Cipolla
Ruth Briggs Dimpelfeld
Mary Lee Dozier
Dorothy Hunter Emile
Argelo Frascarelli
Lilajane Hiatt Frascarelli
Kathleen Whyte Henry
David K. Ho
Giles F. Hobin
Inor Hudadoff
W. J. Hoyle Jensen
Charlotte Seifert Knaub
Donald Knaub
Edward D. Langille
Doris London Leve
Roland F. Moritz
Stanley D. Petrusi
Dorothy Housel Regis
Mary Moore Remington
John A. Riley
Frances Morrow Robertson
Nina Rosso
Margaret Rickder Scharf
Warren A. Scharf
Gloria Cammarota Stampalia

GRADUATE DIVISION

Edwin R. Betts
Arvilla Terrell Harrold
Walter S. Hartley
Louise Watrous Kingman
Edward J. Krolick
Elizabeth Beckmann Rounds
Ruth Kaashoek Rus
Alfred L. Schneider
Ara Zerouian

1952

Alvin Fulton
Class Agent
Carolyn L. Bunting
William W. Deguire
Ina Burlingham Forbes
David E. Froelich
E. Raphael Goldstein
Patricia Paul Jaeger
Luke F. Matthew
Laura Waterman Moritz
Margaret Van Ringelstyn
Mottet
Carolyn Schoenege Olson
William W. Preucil
Evelyn Mueller Restemyer
Rudolph von Unruh, Jr.
Lois Helwig Wands

GRADUATE DIVISION

Wilma Reid Cipolla
Giovannina DeBlasiis
Nancy Jane Draper
Myron R. Falck
Lilajane Hiatt Frascarelli
Donald F. Jensen
W. J. Hoyle Jensen
Donald G. Johanos
Thelma Trimble Johanos

Daniel C. Kingman
H. Merrills Lewis
Ernest F. Livingstone
Roland F. Moritz

1953

John Robson
Class Agent
William C. Atkinson, Jr.
Bruce B. Butler
Ellen Kilpatrick Cone
Alice Culley Crane
Fred Eager
Rachel E. Ewing
Constance Perloff Green
William D. Lockwood
Barbara Miller Margolis
Thomas V. Miller
Lois E. Murray
Richard F. Norem
Sally Lou Jarvis Norem
Frank W. Pinkerton
Shirley Willis Plummer

GRADUATE DIVISION

Ralph E. Bigelow
Howard R. Carpenter
William W. Deguire
Angelo Frascarelli
David Edward Froelich
Walter S. Hartley
Barbara Ferrell Hill
Patricia Paul Jaeger
Edward D. Langille
Carolyn Schoenege Olson
Blythe Owen
Warren A. Scharf
Mary Nicol Shenk
Austin H. Truitt
William E. Whybrew

1954

Catherine McFadden
Dunning
Class Agent
Marion W. Anderson
Carl Thomas Beck
Lois Brandenburg Beck
Suzanne Hoffman Brown
James R. Burnett
Anna Marie Buxton
Marjorie I. Cowan
Kathryn Silber Deguire
Ellwood S. Derr
Jon E. Engberg
Darlene Erickson
Marguerite Cecile Fattey
William D. Gaver
Earl C. Groth
Palma Melbraaten
Joyce Bockel Osborn
Edward H. Pettengill
Joy Tiley Pierce
Doris Bogen Preucil
Joan Beals Rhodes
Joan Friend Richardson
James H. Tallis
Nancy Thayer Tompkins
Donald F. Zale
Donna Geis Zale

GRADUATE DIVISION

William T. Allen
Robert G. Connor
Rachel E. Ewing
Wallace R. Gray
Edward J. Jantschi
Thomas V. Miller
Louis Lloyd Palm
P. Peter Sacco
Martha Jean Williams
Ward L. Woodbury, Jr.

1955

Nancy Cringoli Sylvester
Class Agent
R. Susan Anwander
Ruth Kleban Berger
Marilyn Roesser Bradley
Betty Lou Child Burge
Judith Corwin Engberg
Samuel J. Fricano
Doris Gazda
Mary Ann Hegedus
James Barry Hilbert
Thomas D. Hohstadt
Margaret Nagle Johnson
Richard B. Lane
Cosmo Lioni
Eleanor Bruchalski Obrist
Josef A. Brosz, Jr.
Barbara Donaldson Petri
Vienna M. Prioletti
Kazmera Cole Schenk

GRADUATE DIVISION

Marguerite C. Fattey
Ina Burlingham Forbes
Newton Hoffman
Paul H. Laverty, Jr.

Roderick N. McKay
Verne W. Thompson
Willard F. Warch

1956

Ellen M. McFarlane
Class Agent
Sandra Madeheim Barrett
James A. Baste
Ronald T. Bishop
Marie Anne DePhillip
Doris Nicol Gaver
Barbara J. Grenoble
Mary Ann Wix Hargrave
Priscilla Potter Hilbert
Gertrude Mohnkern Hoyt
Gordon B. Peters
Dorothy Jean Pozniko
Elizabeth Twaddell
Deborah Green Von Unruh
Truda Schriver Zarbatany

GRADUATE DIVISION

Ruth McPheron Allen
Marian W. Anderson
David R. Burge
Jon E. Engberg
Richard B. Lane
J. Normand LeBlanc
Roderick N. McKay
Palma Melbraaten
Harold Mueller
William W. Preucil
Evangeline L. Rimbach
R. Crawford Stahl
Robert Lewis Stern
Oliver J. Yost
Donald F. Zale

1957

Edward Hankenson, Jr. and
Joyce Hall Hankenson
Class Agents
Barbara Cashier
John T. Garvey
Gertrude Gierynsky Garvey
Richard Norman Hall
Sydney P. Hodgkinson
Muriel Colvin Hohstadt
Virginia K. Kellogg
Louanne Larson Lind
Lanalee Litz
Virginia Wieland Mast
Mitchell T. Peters
Beatrice Terwilliger Phillips
John M. Schlenck
Daniel J. Stolper
Carol A. Zales

GRADUATE DIVISION

Frank J. Cipolla
Mary Ann Wix Hargrave
Warren H. Lengel
Robert Lloyd Oppelt
Dorothy Jean Pozniko
Vienna M. Prioletti
H. Robert Williams

1958

Committee—Class Agent
Helen Lorraine Bovbjerg
Gale Mosey Creighton
Carol Rose Kelly
Margaret Louise Meier
David G. Mulbury
Nancy Alice Nickeson
Bernard Rubenstein
Donald E. Schmaus
Marilyn Irene Smith

GRADUATE DIVISION

Carl Thomas Beck
Joseph B. Carlucci
Starling A. Cumberworth
Robert A. Emile
Stanley L. Friedman
David F. Geppert
Lawrence Hart
Sydney P. Hodgkinson
Susanna Mauser
Richard F. Norem
Mitchell T. Peters
Lawrence Smith
Daniel J. Stolper
James Helme Sutcliffe



The Rush Rhees Memorial Trophy, awarded annually to the school or college participating most successfully in the Alumni Campaign of the University of Rochester Fund. This year the cup was awarded to the Eastman School of Music.

SCHOOL OF MEDICINE AND DENTISTRY

1929

John Jameson
Class Agent
Jerome Cowen
Jacob D. Goldstein
Augustus H. Hillman
Benjamin W. Knopf
Joseph P. Leone
Edith Emerson Martin
P. Frederick Metildi
John B. Polansky
Donald D. Posson

1930

Edward Manwell
Class Agent
Adolph F. Bastian
Robert P. Bogniard
Harold C. Carpenter
John H. Greener
Karl W. Gruppe
Herbert A. Kuppinger
Paul Levin
Einar Lie
Claire Cutten Manwell
Donald S. Martin
Vida J. Matthews
Thomas R. Nichols
Luther W. Oehlbeck

1931

William A. Lell
Class Agent
Joseph Chassell
Ruth Foljambe Copeland
Harry C. Fortner
Philip L. Gray
George F. Keaveny
Kay Emanuel Liber
Grace Loveland
Rocco J. Martoccio
Philip Moorad
Edward B. Nugent
George H. O'Kane
John A. Shannon
Moses S. Shiling
Robert J. Thomas
Herbert F. Van Epps
Willard W. VanGraafeiland
Raymond L. Warn
Louis D. Zeidberg

1932

John A. Lichty
Class Agent
Lauren V. Ackerman
Willard M. Allen
Henry Brody
Helen Kingsbury Coffin
Bernard S. Epstein
Paul A. Ferrara
Louis A. Goldstein
Kenneth O. Hamlin
Donald R. Inslay
Miriam Lincoln Loomis
Robert C. Manchester
Anthony J. Morraele
Edwin J. Nugent
Walter C. Rogers
Lynn J. Seward
Marion Risley Smith
Harry A. Tagett
A. J. Tattelbaum
Clair E. Troutman
Albert W. Van Sickle

1933

Russell Sangston
Class Agent
Carl B. Alden
Rudolph Angell
Earl P. Bowerman
Charles M. Carpenter
Peter Cohen
Kenneth L. Cooley
Joseph W. Cooney
William M. Davidson
David Fertiz
Charles C. Heck
Richard B. Josey
Richard S. Knowlton
John Kraai
Philip H. Landers
Chester H. Lauterbach
Alexander Petrilli
John R. Phillips
Abou D. Pollack

John J. Rooney, Jr.

1934

Michael J. Lepore
Class Agent
Sidney Beck
Karl B. Benkwith
George D. Brown
Gilbert S. Coltrin
George Dacks
Elbert Dalton
George W. Davis
George K. DeHart
William G. Dobbs
Percival A. Duff
Forest M. Dunn
Harry S. Good
A. L. Grohowski
Harlow W. Harrison
George P. Heckel
Allen M. Hill
Albert C. Johnson
Lewis A. Klein
Frank Meola
Lawrence A. Mucci
L. Secord Palmer
Robert W. Pollock
Lawrence J. Radice
George M. Suter
Philip Wasserman
Frank Wood
Ralph Yeaw

1935

Donald Grover
Class Agent
Donald W. Bovet
Francis B. Carroll
James F. Conner
Norman Egel
Matthew E. Fairbank
Lloyd J. Florio
Edson H. Fuller
John D. George, Jr.
Michael J. Gorbasi
John J. Jares
Sidney Leibowitz
Edward J. Levenson
Arthur E. Martin
Gerald McGuire
Leonard M. McGuigan
Edith Gardner Mead
Gordon M. Meade
William E. Merrill
Paul V. Newland
Stanley B. Peters
Barney Puglisi
Paul E. Rekers
Charles L. Ringe
Ralph F. Schneider
Helen Hart Wayland
John R. Williams

1936

Achsa M. Bean
Class Agent
Ralph W. Alexander
Charles R. Allison
Robert A. Burns
Lynn R. Callin
Orlo H. Clark
Warren P. Dochtermann
William L. Dorr
Sidney Feyder
Dudley B. Fitz-Gerald
Charles F. Gay
Harold W. Grosselfinger
Andrew M. Henderson
Carl J. Josephson
Donald H. Kariher
John W. Karr
Chris P. Katsampes
Charles H. Kosmaler
S. Arthur Localio
Edwin J. Medden
Jane Farrell O'Neil
Max H. Presberg
Francis C. Regan
Gordon L. Richardson
Julius Rock
Jean Watkeys

1937

George F. Bantleon
Class Agent
Robert B. Ainslie
Willard F. Angen
Dwight E. Clark

Gerard W. Del Junco
Joseph B. Furst
Carl Goetsch
David M. Keedy
William L. Madden
John A. Olivet
Monroe J. Romansky
Marguerite A. Schafar
William J. Teufel
Joseph I. Thaler
Robert R. White
Stanley W. Widger
Frederick N. Zuck

1938

A. Gordon Ide
Class Agent
George K. Anderson
Thomas L. Bourns
Lucius L. Button
Robert H. Cross
Clarence E. Dungan
George F. Emerson
Roger H. George
John B. Goetsch
Robert L. Graham
David S. Grice
William Grillo
Ralph F. Jacox
Edward K. Kloos
Carl W. Koerper
Frank M. Olrich
Richard F. Platzer
Jean C. Sabine
Linda Tischer Schneider
Harry F. Smith
Howard A. Spindler
Edward A. Stern
Raymond S. Szatkowski
Thomas A. Weaver, Jr.
Philip M. Winslow

1939

Joseph Izzo
Class Agent
John N. Abbott
Chester W. Brown
Mary Steichen Calderone
William F. Clark
Harold M. Clarke
James E. Cross
E. Joel Davis
Sidney Eisenberg
John P. Frazer
Andrew J. Frishman
Warren E. George
Lewis J. Graham
Roger A. Harvey
Rupert A. Havill
Atlee B. Hendricks
Frank S. Janas
Edgar A. Knowlton
Lyon K. Loomis
Frederick B. Mears
Arthur E. Merz
William F. Owen
James Pennoyer, III
Miriam Mellon Pennoyer
William A. Phillips
Abram Pinsky
Arnold F. Sammis
Ernest W. Seward
William Stiles
Robert J. Willoughby
Ralph B. Woolf
Lawrence E. Young

1940

James P. B. Goodell
Class Agent
Carl E. Adams
Ruth A. Boak
Angus M. Broocks
Robert L. Corcoran
Gilbert B. Forbes
Richard C. Forman
Henry H. Forsyth, Jr.
Myron Franks
Harold Friedman
Alexander Hatoff
Edward W. Hazenbush
Arthur E. Higgins
Robert W. Hard
Lucille West Hatuff
Edward G. Jones
Warren S. Kelley
Stanley A. Leavy
Howard B. Leve

Frank W. Lovejoy
Robert J. McManus
Roger G. Metcalf
Russell J. Nicholl
Samuel P. Nixon
Russell C. Norton
S. S. Piacente
James Pullman, Jr.
Albert C. Snell, Jr.
G. Wilbur Westin
Richard H. Wiggall

1941

Frank P. Smith
Class Agent
Francis F. Baker
Edgar P. Berry
Robert G. Eisenhardt
Roger H. Emerson
Clement A. Finch
John H. Grossman
C. S. Hellijos
Jacob W. Holler
Eleanor Nicholson Humphrey
Horace F. Husser
Harry D. Kingsley
Valeska Roziskey Klitgord
Edward E. Malarky
Charles T. Mann, Jr.
George A. Moll
Joseph A. O'Grady
Myron L. Pardee
Willard S. Phepplace
Lloyd S. Rogers
Donald M. Ruch
Frederick Sherwood
Charles R. Sias
Theodore Steinhausen
Allen E. Walker
Alvin D. Wert
G. Donald Whedon
Richard Williamson
Richard R. Woods

1942

Thomas B. Shipley
Class Agent
Richard J. Ackart
James R. Allen
William M. Asher
Robert W. Cordwell
William I. Dennen
George L. Emerson
Charles G. Fraser
Howard P. Haswell
Edith M. Lipphardt
Oliver R. McCoy
Theodore H. Noehren
George E. Quinn
Paul C. Ronniger
Albert P. Rowe
Margaret Stringfellow Shipley
John P. Smith
S. Willard Smith
Richard H. Steckel
E. Margaret Sullivan
Howard T. Thompson
Lloyd D. Tuttle
Thomas D. Yocum

1943-March

Helen E. Van Alstine
Class Agent
Martin S. Barnes
Raymond G. Benjamin
Harold Ware Brooks
Robert B. Burton
William Chalecki
B. Otis Cobb
Priscilla Cummings
Royal S. Cutler
Frank P. DiMarsico
William A. Dickson
W. M. Edmonstone
Malcolm M. Ellison
Murray P. George
Harry W. Hale, Jr.
Arthur L. Haskins
William M. Jackson
John R. Jordan
Lois Fess Jordan
Thomas R. Kirk
Richard H. Koemenn
Edward T. Krenemanz
Petter A. Lindstrom
Frank W. McKee
Edwin A. Moody
John M. Mook

Arnold A. Nutting
Donald C. Phillips
Harry S. Phillips
Martin F. Randolph
W. George Swalbach
David C. Thurber
Ralph G. Victor
Raymond M. Wetrich
Earl G. Witenberg
Louis J. Zeldis

1943-December

Frederick J. Martin
Class Agent
William M. Ashe
Theodore L. Bartelmez
Leslie R. Bennett
David Blanchet
William F. Boucher
John R. Carter
George A. Cohn
Norman S. Cooper
Alfred M. Decker
Robert M. Dumm
Gregory K. Dwyer
Leonard D. Fenninger
John R. Geary
William L. Greer
William W. Howe
Albert A. Kattus, Jr.
Ralph H. Kellogg
Roland B. Laury
James C. MacDermott, Jr.
George R. Miller
Anson Perina
Frederick G. Pleune
Ralph W. Prince
Margaret L. Rathbun
Edwin A. Robinson
Charles A. Rowe
Richard H. Saunders, Jr.
Stanwood S. Schmidt
John Henry Schultz
John A. Segerson
Raymond J. Simmons
Walter J. Wawro
Edward B. Wells
John M. Wendell
James N. Wilson
Herman D. Zeiter

1944

Mary Jane Bird
Class Agent
Philip Baron
John W. Binkley
David R. Bryan
Preston J. Burnham
Charles W. Caccamise, Jr.
John G. Hamilton
David R. Hawkins
John A. King
Donald R. Koerner
Morris W. Lambie
John D. Leidholt
Mitchell S. Madison
Norman L. Matthews
Elwin Midgley
I. Warren McKibben, Jr.
Edward T. Mulligan
William J. Natoli
Richard J. Nowak
John B. Perkins
Robert N. Phillips
Ralph H. Potter, Jr.
James A. Rafferty
John B. Riley
Stanley M. Rogoff
Charles Roger Sullivan
Horace B. Taylor
Eleanor Atkinson Woodbury

1946

Wheelock A. Southgate
Class Agent
Walter H. Abelmann
Philip L. Bates
Kelly M. Berkeley
William C. Caccamise
J. Monroe Cole
Frederick M. Curtis
Albert O. Daniels
Charles W. Field
Nathaniel E. Fowler
Robert Galambos
Dell Moore Gray
Erwin B. Hallett, Jr.
John G. Hamilton
David R. Hawkins
John A. King
Donald R. Koerner
Morris W. Lambie
John D. Leidholt
Mitchell S. Madison
Norman L. Matthews
Elwin Midgley
I. Warren McKibben, Jr.
Edward T. Mulligan
William J. Natoli
Richard J. Nowak
John B. Perkins
Robert N. Phillips
Ralph H. Potter, Jr.
James A. Rafferty
John B. Riley
Stanley M. Rogoff
Charles Roger Sullivan
Horace B. Taylor
Eleanor Atkinson Woodbury

1947

Richard J. Collins
Class Agent
Irving J. Baybutt
Harvey J. Blanchet, Jr.
Patrick F. Bray
Bruce L. Brown
Donald H. Brown
Nathan O. Cedars
Jason O. Cook
Roswell G. Daniels
Clement A. DeFelle
Victor Emmel
David T. Fitzlee
Wilbur L. Flesch
Frank W. Furth
Robert E. Gosselin

1945

Anthony J. Izzo
Class Agent
Frederick W. Anderson
Muriel R. Benton
William H. Bergstrom
Orlando J. Andy



Theodore R. Haley
L. Miller Harris
Ralph W. Haswell
Harold W. Jayne
Robert A. Kelley
George B. Kempton
David T. Kominz
Henry T. Lang, Jr.
William T. Lucas
James V. Maloney, Jr.
John S. McRoberts
Roger F. Milnes
Myles C. Morrison, Jr.
Anthony J. Pizzarelli
George W. Plummer
Jack E. Presburg
Max L. Rohrer
Edward K. Ryder
William E. Sandrock
Robert W. Saunderson, Jr.
Carmen J. Scarpellino
E. Haskell Schell, Jr.
William F. Scherer
Donald A. Sutherland
William P. Thomas
Charles D. Walther
William G. Wilt
George W. Yandell

1948

Burton M. Cohen
Class Agent
David W. Alling
Edward W. Bird
Richard S. Blacher
Richard J. Blandau
James S. Browne
Daniel B. Carroll
Gordon Davenport
*Frederick Dickson
Alexander E. Dodds
*Deceased
Philip R. Dodge
James F. Dougherty, Jr.
Marvin A. Epstein
Alice Hopkins Foster
James J. Foster
Edward D. Fuoco
Robert J. Gill
William W. Goral
Robert A. Graves
Arthur L. Gropper
Lucille McMahon Heggeness
Frank R. Holter
John L. Itisley
John R. Jaenike
Glenn E. Jones
Antonio F. LaSorte
R. Kenneth Loeffler
Richard M. Lott
Jean Peters MacFarlane
Jack B. Mohney
Thomas W. Moir
Charles S. Ness
John T. Parente
Patricia Perkins
Ruth T. Rogers
Charles M. Ross
Edwin D. Savlov
James L. Secrest
Thomas H. Shepard
Wade H. Shuford
James A. Sylvester
Leslie A. Walker
David H. Walworth

1949

William O. Robertson
Class Agent
Lillian S. Baum
Hendrika Bestebreutje
Cantwell
Edwin H. Church
William C. Combs, Jr.

Vincent J. DeRisio
James A. DeWeese
Evelyn J. Eddy
Eldon E. Ellis
Irene Clay Ellis
Herbert M. Epstein
Donald H. Gaylor
Thomas H. Gilmore
Peter G. Gleason
Ruth Smith Gosselin
Raymond Gramiak
George S. Harris
Jay C. Hornberger
Maurice L. Kelley
Joseph D. Kepes
Alfred S. Ketcham
Harold F. Knight, Jr.
E. Russel Kodet
Thomas S. Lastrapes
Robert M. Lawrence
Ruth Anderson Lawrence
James R. Leake
Alma K. Leong Chun
Charles N. Luttrell
Frank M. Muldoon
Robert D. Neubecker
Robert B. Rardin
Walter T. St. Goar
William L. Saunders
Walter R. Stern
John Kendal Stevenson
Otto F. Thalor
Virginia Edwards Till
Bruce Till
Richard B. Tobin
Ben T. Uyeno
William D. Woods

1950

Victor J. Tofany
Class Agent
Carolyn B. Albrecht
George S. Allen
Elisha Atkins
Merrill A. Baratz
Herbert R. Brettell
Thomas B. Browning
Arthur R. Clemett
Richard C. Crain
Gordon L. Deshler
Neil J. Elge
Alexander L. Feldmahn
James J. Ferguson, Jr.
Donald M. Foster
Morris Goodman
Ross H. Gray
Robert E. Hyatt
Robert L. Jamison
William N. Jones
Ernest L. Levinger
George R. Logsdon
William B. Mason
Frederick R. McKeehan
Donald Meier
Thomas W. Mou
Gardner N. Moulton
Dudley V. Powell
Hugh M. Pratt
Helen P. Preisler
Robin M. Rankow
Maurice S. Reizen
Harold D. Robertson
Edward J. Roche, Jr.
Fred B. Rothell
Arthur Sakamoto
Alfred Schick
Mary E. Sears
Robert P. Shanewise
George B. Smith
Leif G. Suhrland
George C. Trombetta
Theodore F. VanZandt
George W. Welsh
Philip C. Young

1951

R. Dean Coddington
Class Agent
Norman J. Ashenburg
Margaret Bailly Batson
H. Wayne Bayless
Francis Armstrong Board
Bertrand M. Boddie
Bernard B. Brody
Lane M. Christ
Nyla J. Cole
Thomas J. Coleman
Jack L. Connelly
Charles C. Cunningham
George J. D'Angelo
Carlos C. Davis
Morris S. Dixon, Jr.
Bernard F. Donovan
George L. Fischer
Thomas Frank
Arthur L. Goodrich
William T. Hart
Franklin W. Heggeness
Jean R. Hess
Donald L. Hinman
Martin A. Hoffman
Iwao G. Kawakami
Richard Koch
Genevieve Knupfer
McClellan
Wolfgang Lederer
Merrill I. Lipton
Richard J. Manners
Edward B. McKenzie
Thomas M. McNeill
John F. Muxworthy
Eric J. Ostrom
Edward C. Parkhurst
Donald P. Pederson
Raymond W. Rapp
John A. Richardson
Charles E. Riley, Jr.
James Allen Robinson
Sidney H. Silverman
Anthony R. Terepka
Hubert M. Upton
Richard H. Watson
Russell E. Watts
Robert S. Wedeen
G. Roger Weedon

1952

Charles C. Lobeck
Class Agent
Lewis B. Anderson
Gertrude Archer Bales
Harold W. Bales, Jr.
Walter M. Ballard
Donn C. Barton
Robert E. Birk
Charles J. Bowerman
Louis C. Clarke, Jr.
Robert D. Coye, Jr.
Earle P. Dale
Robert W. Dole
Allan J. Fisher
S. Raymond Gambino
Gerald L. Glaser
John L. Goble
Peter B. Gram
Robert H. Greenlaw
Walter C. Greig
David C. Grimwood
Lois Johnson Hamerman
Robert A. Henry
Adele Dellenbaugh Hofmann
Milton M. Howell
Thomas A. Huffman
Donald D. Hutchings
Robert B. Jackson
Isadore Levine
Bernard Levinson
James J. Lux

Frederic C. MacDuffee
William M. MacEIlven
Spencer C. Manrodt
William C. McCormack
Marjorie McDonald
Robert G. Menninger
Dean L. Moyer
Robert F. Muller
Donald B. Polan
John R. Price
Robert B. Rosen
Myron Saltz
Raymond A. Schneider
Bernard F. Schreiner
Robert R. Schwalenberg, Jr.
John W. Seidlin
Frederick A. Stone
Lloyd H. Taylor
Bernard J. Winter
Bernard J. Yim
Earl G. Yonehiro

1953

Hobart Brockway
Class Agent
Richard T. Allen
William H. Allen
John C. Alley
Donald G. Alton
Patrick L. Anders
Rebekah Yates Anders
Donald C. Andresen
Norman L. Avnet
J. Neil Boger
Samuel S. Brenner, Jr.
Robert L. Brent
Robert C. Buckingham
R. Bruce Christian
Frank J. Colgan
Margaret Thomson Colgan
Richard T. Cushing
James M. Dennis, Jr.
J. L. Farrell
Joseph F. Finelli
David R. Gair
Harry Glenchur
Michael M. Gold
Arnold Golodetz
Richard Handschin
Ralph N. Hayden
Patricia Wills Hayden
James S. Hursh, Jr.
James C. Jones
Kyle W. King
Donald G. Langsley
Austin R. Leve
E. Stuart McCleary
Ward D. Noyes
William H. Nye
Stephen R. Pope
Daniel R. Rectanus
Hugh P. Robinson
S. Rowland Schweitzer
Ansell B. Shapiro
Gabriel Smilkstein
Kirk R. Stetson
Leo F. Stornelli
Leonard J. Stutman
Garson Harold Tishkoff
Frank M. Tooze
W. Barton VanSlyke
Robert A. Watson
Jean G. White
Kenneth W. Woodward
Edward J. Zebrowski

MR

Dorothy H. Andersen
William N. Balfour
John A. Benjamin
Jack Chesney
Saul Commis
Elinor F. Downs
Ward L. Ekas
Jack D. French
William A. Greene, Jr.
Roy B. Greer
Marvin J. Hoffman
Elihu S. Howland
John A. Hubbard
Oscar E. Hubbard
Richard Jessup
Nolan Kaltreider
J. Worden Kane
Lawrence A. Kohn
Ralph R. Lobene
James H. Lockhart, Jr.
H. E. Pearce
Ovid Pearson
George Ramsey
David McK. Rioch
Richard P. Sexton
John J. Thompson
Stanley B. Troup
Bettina Warburg

1954

Joac Graham
Class Agent
Harold L. Brodell
Harold L. Bushey
John J. Castellet
Harold E. Coleman
James G. Cotanche, Jr.
William K. Cotton
Rudolph C. Dangelmajer

Robert C. Dickerson
Eugene S. Farley, Jr.
Albert Fink
Frederick J. Flatley
Irwin N. Frank
Bernard L. Friedman
Eugene J. Gangarosa
James A. Gregg
Frank G. Gregory, Jr.
Donald A. Henderson
Douglas R. Hill
Lansing Hoskins
Nathaniel J. Hurst
Deane L. Hutchins
David N. Kluge
Wilbur R. Koehn
Robert H. Leahy
Arthur E. Lindner
Ray W. Mackey
Lloyd A. McCarthy
Neal A. McNabb
Sanford Meyerowitz
George R. Morrison
Perry W. Nadig
David A. Ohlweiler
Charman Frazee Palmer
John C. Peachey
Clifton E. Peterson
Clay E. Phillips, Jr.
Frederick R. Pitts, Jr.
H. Norman Richardson
John A. Rumsfeld
Muriel King Schauble
Joseph G. Seeger
John J. Shinner
Paul O. Simenstad
Otto F. Smith
Dirk J. Spruyt
James G. Utterback, Jr.
Robert C. Webster
Robert R. White, III
Robert F. Willkens
Stanley Willner
Robert G. Wright
John R. Yoder

MR

Sandor Benedek
John H. Morton
George A. Platt
Mary Wheatland Schley
James H. Thorpe

1955

Russell M. Lane
Class Agent
Stephen J. Barcay, Jr.
William P. Beetham, Jr.
Douglas B. Bell
James C. Brown
Goode R. Cheatham, Jr.
Fred G. Conrad
Elizabeth Day
John C. DeMocker
A. Scott Dowling, Jr.
Linda Fabry Farley
Neal E. Fisher
Donald W. Frank
Richard M. Gardner, Jr.
Richard J. Glavin, Jr.
Alden S. Gooch
John A. Grant
Robert M. Greendyke
Warren M. Greene
Samuel Gross
William M. Hammon
Douglas B. Hansen
John D. Hare
John B. Henry
Kolla B. Hill, Jr.
F. K. Huntington
Allan E. Inglis
Robert O. Jensen
John P. Kelly
G. Paul Kenyon
O. Dhodanand Kowlessar
Glen H. Kumasaka
William A. Little
David E. Livingston
Huntington Mavor
J. Denis McCarthy
August Miale, Jr.
Saul S. Milles
William B. Norris
Robert W. Onley
Edward P. Passaro
Walter L. Pelham
Walter J. Pories
Brock H. Powell
David L. Rogers
Donald C. Schek
Theodore E. Schlessel
James F. Schwartz
Clinton B. Seely
Hugh V. Sichel
Richard W. Snodgrass
Donald P. Tucker
Herbert I. Walker
Oliver Wolcott
Francis S. Wright

MR

William F. Addington
Edward C. Atwater
George R. Edison
Lester P. Eidelhoch
Christopher H. Hodgman
Charles H. Marino
Mildred Moore Rust
Donald J. Watt

David G. Rimer
Werner E. Samson
Heinz Valtin

1956

John Daniels
Class Agent
Theodore H. Anders
James E. Bostwick
John J. Campbell
Robert H. Carman
Wesley M. Clapp
William L. Clay, Jr.
Charles G. Cochran
Kenneth H. Doolittle
Richard C. Elton
Robert J. Fosmoe
Frank S. French
Herbert C. Getman
N. Thorne Griscom
Thomas L. Hannum
Hugh R. Hayward
Alfred D. Heggie, Jr.
Karl M. Johnson
Joseph A. Leistyna
Walter E. Linaweaver
J. Russell Little
William C. Luft
Charles F. Merwin
Peter S. Mueller
Gerald W. Murphy
Robert S. Pinals
Richard H. Pollen
Walter E. Reckling, Jr.
Vincent P. Ringrose, Jr.
Richard K. Shaw
Sanford C. Spragren
David D. Wallace
Stanley L. Wiener
Joseph L. Williams, Jr.

MR

Richard P. Bigelow
David Eisenberg
Frank H. Gruber, Jr.
Edward J. Ottenheimer

1957

Charles H. Collins
Class Agent
William H. Arnold
Richard F. Bakemeier
Robert J. Baliff
Jean Van Riper Bayless
Julian M. Bayuk
Alan Brown
Robert E. Canfield
Jules Cohen
Nathan Cohen
H. Royer Collins
P. Jack Collip
Jack M. Colwill
Robert E. Condon
Robert F. Dibble
Alice Faryna Fisher
F. David Fisher
Stanford B. Friedman
Richard D. Gerle
Gerald E. Gibbons
Anne Harrison
Joseph T. Ingfield
Robert K. Johnson
Kon-Taik Khaw
Lawrence K. Kim
Richard L. King
Alexander N. Levay
Eric T. Lincke
John D. Luckner
William K. Mangum
Richard H. Martin
William D. Mayer
S. William Nye
Gilbert M. O'Gawa
John P. Olson
Arthur M. Pappas
David S. Platt
William E. Price, Jr.
David E. Reed
Wade W. Sherwood
Rolf W. Styrin
Howard S. Sturim

MR

William F. Addington
Edward C. Atwater
George R. Edison
Lester P. Eidelhoch
Christopher H. Hodgman
Charles H. Marino
Mildred Moore Rust
Donald J. Watt

1958

Hereward S. Cattell
Russell H. Clark, Jr.
Theodore C. Doege
Ann Edmondson Doege
Richard G. Frost
William S. Hammond
Peter N. Hillery
Henry J. Norris
Russell W. Sanders
Gustav J. Selbach

GRADUATE MEDICAL

NURSING DIVISION

1911
Alvalyn E. Woodward

1923
M. Elizabeth Marsh

1927
M. Elizabeth Marsh
John B. Polansky

1928
Marian Cummings

1929
Willard M. Allen
Ruth Snider Crossland

1932
John J. Jares

1933
Michael J. Gerbasi
Stanley B. Peters

1934
Sidney Feyder
Dorothy Sheldon McLean

1935
Blond Henry Carleton
Ruth Snider Crossland
Marian LeFevre Manly
Lowell O. Randall

1937
Thomas R. Forbes
Catherine Salo Popper

1938
Priscilla Cummings

1939
Marian LeFevre Manly
James V. Neel
Herbert E. Thompson, Jr.

1940
Norman J. Ashenburg
Helen Wilson Horn
Louise Harris Weissberger

1941
Ellenmae Viergiver

1942
Franklin W. Heggeness

1943
Daniel H. Basinski
Anthony J. Izzo

1944
Mary Jane Bird
Michael A. Insalaco
Dorothy M. Rathmann
Jane Plack Welton

1945
Robert E. Gosselin

1946
Elizabeth Day
Joanna Mackay Gurney
Julia Lobotsky

1947
Chester F. Burmaster
Ruth Eleanor Rumery

1948
Margaret King Chapin
Peter Paul Dale
David F. Mitchell

1949
Harriet Davis Hamilton
Mary Jane Lzzo

1950
Franklin W. Heggeness
Donald P. Pederson

1951
Donald W. Frank
Edward E. Haley
Garson Harold Tishkoff

1952
James K. Avery
Ruth Eleanor Rumery
George M. Sisson
Charles S. Tidball

1953
Mei Yu Dju
William Louis Downs
John D. Hare
Ernest R. M. Kay
Guido V. Marinetti
George L. Rouser, Jr.

1954
John William Baum
Edward E. Haley
Donald A. Morken

1955
Robert L. Brent
Eugene J. Gangarosa
Karl M. Johnson

1956
Joyce Patricia Davis
Carl G. Welty, Jr.

1957
Raymond Charles Barrall
Stuart C. Black
Dale P. J. Goldsmith
Madeline Goldstein
Alice Andrews Greene
Elmer N. Nussbaum

1958
Harold L. Bitter
Edward E. Dean
David Edward Haft
Frank V. Keary
Eleonore A. Ohr

**DECADE CHAIRMEN: 1928 - 1939, Elsie V. Zimmer;
1940 - 1949, Shirley Morrison Thompson; 1950 - 1958, Joanne R. Donk.**

1928
Iola Aab Peth
Esther Quance Whalen
Class Co-Agent
Helen Margaret Cromwell
Lucy F. Hoblitzelle
Hilda Ernest Neidich
Melrose H. Harding Nichols
Vera Higham Sullivan
Helen Persing Teagarden
Doris Williams

1929
Marion H. Phillips
Class Agent
Beatrice G. Graffath Bell
Elizabeth Bentley Darrin
Hazel Gordon Frank
Mary Jane Kirk
Anna Rettie Pollock

1930
Mary Farley
Class Agent
Olivia A. Hanke
Mary X. Rogan
Emma Otto Schuler
Ruth Smith VanDyck
Elsie Veatch Zimmer

1931
Dorothy Curtis Jones
Class Agent
Elizabeth Brown Goldstein
Laura Kellogg
Marguerite Waite Mabee
Marian Case Marx
Marian E. McManus Spencer

1932
Clara Leeper
Class Agent
Kathryn Barth Carey
Marion E. Carnes
Josephine Chappell D'Errico
Janet Brown Fisher
Lillie Kreisberg
Marion Bowerman Loughlin
Helen G. Riefel
Ruth I. Adams Rowley
True Wilson
Frances Clark Withee
A. Lucille Hammond Wood

1933
Josephine Carter Bergener
Class Agent
Janet E. MacMaster Allen
Dorothy Berry Fisk
Mildred Grant Gariss
Johanna Blaas Pullman
Genevieve A. Hyatt Schultes
Maxene Hilton Seaman
Velora Burse Warren
Ruth Coxford Wolfe

1934
Helen F. Sommer
Class Agent
Yetta Axelrod Baker
Celia Fehrebach Castagna
Rosalie M. DePauw
Gertrude Hummel Desbrow
Wilda R. Gigue
Violet M. Elston Graves
Gladys B. Vanderhoof
Luxenberg
Atlanta Page Rumble
Arline M. Wadt Seidman
Evelyn Schumacher
Willoughby

1935
Ruth Hunt Lopez-Sanchez
Lois Swanton DeGraft
Class Co-Agent
Zoe C. Batsleer Bovet
Margaret O. Yewdall
Dennison
Rachel Howland Latcher
Virginia Luehm Medden
Jane Havill Mehrhof
Gertrude Frink Reed

1936
Esther M. Webster Sweet
Class Agent
Gladys Robin Alexander
Dorothy Roediger Barclay
Gertrude Meeh Kloos
Dorothy Widmer Mulcock
Della Ziegler Olivey
Doris F. Olson
Mildred Lochner Parke

1937
Nathelyn S. Tubbs
Class Agent
Helen Hawelka Ashe
Naomi B. Baker
Elizabeth Boryzewski
di Sant Agnese
Jean Elizabeth Fiester Fisher
Eleanor Bauernschmidt
Franks
Helen Agate Hurd
Eunice Thorne Kalbaugh
Leora De Lelys Powers
Ann Eisenberg Rosenberg
Helen Hatch Taylor

1938
Elsie V. Zimmer
Class Agent
Mary H. Bechtold
Frances Ensign Marks
Inez Aldenderfer Miller
Margaret McGlashan Ruch
Louise Sullivan Smith
Annette Briggs Young

1939
Virginia M. Stewart DeWald
Fanny Matheus Marone
Class Co-Agent
Lois Armagost Allen
Edna Bennett Arnold
Irene Clark Ballinger
Bernadine Barry
E. Ruth Moore DiManno
Carol L. Dunning
Dorothy Storm Hintz
Eleanor M. Lofthouse
Lois Carr McPherson
Eleanor Welker Mozingo
Charlotte Keeling Owen
Maysie Calder Rich
Jane Wolcott Steinhause
Helen Gates Warren
1940-1949 Decade Chairman
Shirley Morrison Thompson

1940
Regina Yodkwicz
Witherspoon
Class Agent
Catherine Teall Barber
Mary Shaw Cosgriff
Margaret Stebbins Farris
Jean Watts Gaudioso
Grace M. Size Howley
I. Rodriguez MacDowell
Martha Hulek Morlock
Faith Barnum Norton
Elma G. Oster
Elinor Jack Sessions
Anne Johnston Skivington
Ruth Finnie Smith
Gladys O'Keefe Yunker

1941
Doris Hubbard Crough
Class Agent
Sallie Shafer Jackson
Louise Fairbanks Jumonville
Elizabeth L. Royer
Ruth Schmidt Schalin
Florence Danielson Schirmer
Eleanor Wallace Terry
Lucy Gould Weaver
Ruth Addington Williamson
Anna Bater Young

1942
Emma N. Hathaway
Class Agent
Joan Petrie Albone
Elsie Siegl Ashenburg

Adelaide Briggs Carter
Lois Horton Chalecke
Jean Newell Doherty
Rhita M. Shafer Florey
Jean Stewart Friar
Jane Ladd Gilman
Marjorie R. Graham
Lenore Bond Harvey
Inez Rothman Lipman
Lorena Bagley McLeod
Winifred Freisem Pheteplace
Jean Pinder Rudman
Barbara Smith Spindler
Carolyn M. Nowack Thieser

1943
Ardis L. Borglum Vokes
Class Agent

Frances Seeger Green
Geraldine Dewan Hoff
Marjorie Lee Jersey
Marcella Pugh Matthews
Helen Chase McGowan
Betty M. Oatway
June Barrett Pratt
Irene Wilson Price
Betty Dathyn Walker

1944
Ruth Wood Pape
Class Agent

Gladys Burdick Becker
Lois Chamberlain Carey
Mary Ellen Lesch Centner
Marion Scott Cole
Betty Bostwick Evans
Eileen Kern Howard
Arlene Miller Koerner
Esther Walkley Last
Mildred Fish Maslyn
Ruth Griffin Neal
Marjorie C. Pfaudler
Gloria Yngve Sharp
Jean Gunn Simmons
Anne E. Vainask
Thirza Ecker Wittig

1945
Mary Johnstone Biggs
Class Agent

Thais Levberg Ashkenas
Dorothy Dockter Benner
Margaret Wagner Bobsein
Jane Santway Cook
Jane L. Curtiss
Mary Babcock Fyles
Anne Barnetson Gilbride
Johanna Sohn Giroux
Marilyn McNamara
Kempton
Phyllis Hullahan MacMillen
Joyce M. Measor
Sally Murphy
Margaret Gilligan Phillips
Jean Spoor Stevens
Jocelyn Breen Sutherland
Shirley Morrison Thompson
Pauline Lilley Totten
Mary Printup White
Marguerite Mayo Williams

1946
Rita Sheridan Studley
Class Agent

Helen Mitchell Brabant
Lois Hull Church
Ruth Weber Dickinson
Martha Hoyt Dodge
Muriel Ryberg Fears
Arlene Black Feyder
C. Blackwell Gale
Flora Jackson Gramm
Rosalie Woolshlager Harris
Cynthia Allen Hart
Helen Waasdorp Henion
Rosemary Kenneweg Jones
Phyllis Dibble Lautz
Thelma Smith Ludwig
Katharine B. Morris
Virginia Tischer Muxworthy
Marilyn Bramer Nairn
Nada Blake Phillips
Muriel Ehrich VanDeusen
Alice Wightman

1947
Elizabeth Beswick Rice
Class Agent
Dorothy Mosley Alexander
Elizabeth Mohney Bean
Muriel DeVau Broderick
Margaret Stroup Davis
Margaret Brown DeWeese
M. Bishop Elitharp
Lois Johnston Foote
Carmella Barbaggioanni
Fugo
Gloria Burgett Green
May Warren Howard
Barbara V. Johnston
Eris Olds Kimble
Phyllis Norman Knobel
Dorothy Lloyd Krolak
Bernice McAusland Lambie
Elizabeth Woodward Love
Lucile Beaman McGarrath
Elsie Hothckin Moon
Jean Smith Nostrand
Angie A. Palmisano
Muriel Under Rohrer
Bernice Lipschitz Sklar
Ellen Woods Smearman
Phyllis Renckens Smith
Doris Rowe Spano
Esther Hagberg Swales
Elizabeth Gay Terry
Jean McNair Tobin
Yvonne Carmel Vincent
Flora Chindrew Vogt
Anita Sacli Weigelt

1948
Norma Yanke Horn
Class Agent
Ann Long Barfield
Janet Davidson Birk
Evelyn Morcum Bowerman
Adrianne Draper Brown
Jessie E. French Engan
Margaret Miller Geary
Ruth T. Plass Henry
Joan Ernst Micsak
Marguerite Scott Sewell
Ruth Brice Siegel
Patricia A. Spencer
Carolyn Cartright Tenney
Faith Burrell Tristan
Jean Cornell Upton
Carolyn Whitney
E. Regina Wiggins

1949
Elsie Turcotte Hill
Class Agent
Dorothy Dohmeier Berdan
Esther Harvey Bumpus
Dorothy Mundy Dodds
Elizabeth Larson Fox
Mignon Phillips Frame
Lois Ferguson Hill
Bette Crouse Mele
Rose Mary Shevchuk O'Brien
Maryella Helms Ruth
Mary Lacney Schauer
P. Lindeman Smith
Judith Spoor Vineberg
1950-1959 Decade Chairman
Joanna R. Donk

1950
Audrey Saile White
Class Agent
Jeannine Matherly Ansell
Marjorie Thomas Chapin
Adelaide Millar Daly
Velma Cavagnaro Durland
Jean Morrell Ivory
Ruth Gardner Foes
Shirley Kelly Griggs
Mary K. Harris
Genevieve Antunes Hyler
Donabeth Shoop Jensen
D. Van Caesele Kondolf
Genevieve Porter Lotz
Joan Sturdevant Mohney
Nancy Young Motondo
Carol Perse Powers
Martha White Schreiner
Betty Jane Johnson Warner
Jane Wasmuth
Joanne Menke Zimmerman

A First for Buffalo

The 1959-60 Alumni Campaign of the University of Rochester Fund got off to an early start with the receipt of a check in the amount of \$300 from the University of Rochester Alumni Club of Buffalo.

This gift marks the first time a federated regional alumni club has made an unrestricted contribution to an annual fund campaign.

The Buffalo gift represents a portion of the profits realized when the club sponsored a public concert by the UR Glee Club at the Kenmore High School this past Spring.

1951

Roberta Netzman Kalsbeek
Class Agent
Barbara Wilt Beam
Charlotte Pommerer
Boardman
Lois Archer Brown
Laura Hakes Brown
Roberta G. Collett
Gertrude Blackwood
Cotanche
Dorothy Hill Crim
Beverly Haskell Edwards
Beverly Wood Eisenbraun
Rose Mary Fallico Finelli
Jennie Vanden Heuvel
Hoechner

Margaret Wilson Jensen
Gloria Harrington Martinez
Audrey Brown McIntosh
Joan Meister
Barbara Longstaff Outterson
Gretchen Towner Parry
Janet Canning Rae

1952

Norma Gibson Griffith
Class Agent
Carol Dennis Agnew
Nancy Fisher Alley
Louise Genberg Barbieri
Carol June Benson
Nora Gour Boucher
Elizabeth A. Bramer
Lee Willoughby Brumet
Barbara Doud Cameron
June Bond Carlson
Arlene Downey Coco
Louisa Bliven Coffin
Jean Ritchie Cooper
Theresa M. Costanzo
Lois Brooks Davis
Harriet Telander Eckler
Marylyn J. Ernest
Margaret Bulmer Farr
Carol Fridley Gardner
Judith Gustin Humphrey
Mary Jane Janecek
Nina Martin Johnson
Roberta Owen Johnson
Barbara Smith Kandt
Elizabeth Reichard Kelsey
Patricia Ruppert Klinkroth
Katherine Connell Koch
Marie A. Kratochvil
Ann Davies Lamb
Thelma Keech Leinbach
Dorothy Johnson Lickers
Joan Everhart Malerk
Ruth M. Mayer
Margaret A. McCrory
Hollis Troy O'Brien
Margaret Pinker
Lucille Boeltz Rutz
Barbara Barrett Shannon
Jeanne Springer Shelanksy
Eileen Churchill Slocum
Mildred Knapp Stern
Paula Hunt Stull
Mary Anderson Talbot
Beverly Richardson
Verbridge
Maureen Collins Warren
Mary Oestreich Werner
Donna Wagner Witt

1953

Sally Armstrong Welker
Class Agent
Doris Joralemon Barrows
Jean Marie Bennett
Joanne Liersch Bodwell
Janice Jacobs Currie
Janeen Lane Fowler
Marion Becher Francis
Margaret Burroughs Frank
Mary L. Franzen
Ellie Wurzbarger Gupp
Dorothy Gaylord Johnston
Joyce Mickel LaViola
Nancy McFadden
MacWhinney
Alice Armstrong McKernan
Rowena Hallauer Nadig
Ethel A. Nelson
Jean Upton Pelham
Helen Tice Rogers
Janet N. Schek
Marie Polizzotto Silvanic
Mary E. Cone Snyder
Barbara Silvernail Stento
Ruth Beadle Swanson
Barbara Barlow Taylor
Anna Morenus VanSlyke

1954

Nancy Jones Dainty
Class Agent
Norah M'Gonigle Barcay
Sylvia Guzicki Boylan
Audrey Engemann Breth

Phyllis Frankson Bricker
Rosemary Wetherings Burch
Dorothy Hendrick Dickman
Shirley Winfield Doolittle
Suzanne Finn Eichorn
Nancy Lyons Everts
Shirley Purdy Galens
Ann Garland
Kathryn Mitchell Herd
Janet Sherk Holland
Hilda Waasdorp Joslyn
Marjorie Bush Kincaid
Ann Scully Liebers
Ruth Jelen Mehrhof
Gail Hill Murphy
Margaret Neubrand
Jean Durfey O'Brien
Carol Greenwald Scouler
Barbara Lawson Steagall

1955

Garland Grover Kleinstuber
Class Agent
Bernice Jameson Belt
Gertrude Ulrichs Cheatham
Sarah Johnson Cloughly
Dorothy M. Culver
Diantha Chesnutt Granger
Sally Ann Graves
Marie Florence Johnson
Evelyn M. Lutz
Winona Holmwood
Montgomery
Betty Ann Parmerter Morton
Nancy Ann McCarthy
Isabelle Guenter Ohlweiler
Ann Johnson Powell
Gail Robyn Seeley
Sally Ann Slayton
Norma Pfeiffer Stewart
Jean Kams Tullius
Joan Helen Vecellio
Helen Renick Welty

1956

Mary Test
Class Agent
Jane Ielfield Brooks
Dolores Miller Dewhirst
Joanna R. Donk
Mary Ann Donnelly
Jo Ann Dudock Driscoll
Mary Enos Granger
Janet Welsh Jenks
Jane D. McDonald
Margaret C. McDonald
Lois Treadwell Miller
Joan Abel Moses
Beverly A. Schulz
Jeanette Leffingwell
Shepardson
Virginia Hannum Snyder
Mary Grayson Thompson
Beatrice Peh-Li Wei
Diana Smith Wrench
Carolyn VanOrder Wyatt

1957

Virginia Myers
Class Agent
Doris Garland Adamek
Lynn E. Barber
Dorothy Doble Betler
Pauline Hughes Blossom
Kathleen Rinehart Boulle
Jeanette Marvin Brown
Carol Anne Carpenter
Julia A. Cheronis
Patricia Jeanne Dhonau
Frances L. Faichild
Jean Stone Gottschalk
Mary H. Johnstone
Cynthia Grissom Letarte
Marilyn J. Light
Jeanne Miller McIntosh
Barbara Ann Oakes
Shirley Anne Jones Payne
Elizabeth R. Prevost
Nancy B. Rupp
Gracia Harding Sears
Marcia Carey Streb
Sandra Taddune
Ruth Chambers Thompson
Esther A. Turkington
Mary F. Wemett
Joan Fay Zabadal

1958

Maureen Shinnock
Class Agent
Elizabeth Reta Broker
Verna Wesselmann Fox
Marcia Kay Milton
Cynthia J. Nalton
Phyllis Joan Noyd
Sue Ann Rapp
Annette Schultz
Ann Steger
Marsha Steininger
Shiellee Smith Weidner

66 Companies Will Match Alumni Gifts

As part of their aid to education the following companies have instituted Matching Gift programs, under which they give to specified institutions, including the University of Rochester, sums equal to the gifts made by their employees to these institutions. Details of each plan can be obtained from company personnel officials. The figures in parentheses indicate sums received by the University from companies whose employees contributed to the 1958-59 Alumni Fund:

- Allegheny Ludlum Steel Corp.
- American Home Products Corp.
- Bank of New York
- Whitney Blake Company
- Bonwit Teller
- Burlington Industries:
- Klopman Mills
- Ely and Walker, Inc.
- Godfrey L. Cabot, Inc.
- Campbell Soup Company
- Chase Manhattan Bank Foundation
- Cleveland Electric Illuminating Co.
- Columbian Carbon Company
- Connecticut Light and Power Co.
- Continental Oil Company
- Corning Glassworks Foundation
- Deering, Milliken & Company, Inc.
- Dow Chemical Company
- Dow Corning Corp.
- Draper Corp.
- Wilbur B. Driver Company
- Ebasco Services, Inc. (\$25.00)
- Electric Bond and Share Company
- Fafnir Bearing Company
- General Atronics Corp.
- General Electric Co. (\$575.00)
- General Foods Corp. (\$40.00)
- General Public Utilities
- Gibbs & Hill, Inc.

- Ginn and Company
- Glidden Company
- B. F. Goodrich Company (\$73.00)
- W. T. Grant Company
- Gulf Oil Co.
- Harris-Intertype Corp.
- Hewlett-Packard Company
- Hill Acme Company
- J. M. Huber Corp.
- S. C. Johnson & Son, Inc.
- Jones & Laughlin Steel Corp.
- Kaiser Steel Corp.
- Walter Kidde & Company
- Walter Kidde Constructors
- Koiled Kords, Inc.
- Lehigh Portland Cement Company
- McCormick & Co., Inc.
- McGraw-Hill Publishing Company (\$35.00)
- Manufacturers Trust Company
- Merck & Company, Inc. (\$50.00)
- National Distillers & Chemical Corp. (\$25.00)
- National Lead Company
- National Supply Company
- Northrop Corp.
- Owens-Corning Fiberglas Corp. (\$5.00)
- Pennsalt Chemicals Corp.
- Phelps Dodge Corp.
- Pitney-Bowes, Inc.
- Reliable Electric Company
- Schering Corp.
- Scott Paper Company (\$60.00)
- Smith, Kline & French Laboratories
- Tektronix, Inc.
- Towers, Perrin, Forster & Crosby, Inc.
- United Clay Mines Corp.
- Wallingford Steel Company
- Warner Brothers Company
- John Wiley & Sons, Inc. (\$40.00)
- Williams & Company
- Young & Rubicam, Inc.

HOW DOES THE UR COMPARE ?

A survey by the American Alumni Council for the fiscal year 1958-59 (the last year for which figures are available) shows that for 67 private universities, 24.5 percent of the Alumni solicited contributed an average gift of \$40.40. The comparable figures for 478 universities and colleges are 22.5 percent, showing an average of \$32.03. During the same period, 29.2 percent of University of Rochester alumni who were solicited contributed \$110,507 to the Alumni Fund. The average gift was \$16.39.

The records of several comparable universities were as follows:

Buffalo	14.4%	\$35.50
Columbia	32.9	34.66
Cornell	24.8	47.49
Dartmouth	68.4	32.02
Duke	37.6	20.61
Harvard	33.6	75.93
Johns Hopkins	27.6	23.34
Princeton	71.8	60.77
M.I.T.	37.2	33.40
Northwestern	16.0	40.14
Swarthmore	50.2	39.24
Syracuse	17.0	23.37
Tufts	37.1	35.35
Yale	44.5	58.75
Brown	48.7	53.97

REUNION: 1959



CLASS NOTES



RHETORIC REVISITED: *Emeritus Professor John R. Slater trades recollections with former students at Alumni Breakfast.*



HONOR: *George F. Bowerman, sole surviving member of Class '92, is honored with a special presidential citation.*

CHANGE *will be the dominant characteristic of the world for the rest of your lives . . . John Cowles, publisher of the MINNEAPOLIS STAR AND TRIBUNE told graduates at the 109th Commencement.*

MEN'S COLLEGE

1897

DR. WILLIAM A. PETZOLDT, former missionary of the American Baptist Home Mission Society, addressed the West Virginia Baptist Convention at their annual meeting in Clarksburg, April 17-19.

1900

60th Class Reunion, June 10, 11, 12, 1960.

1905

55th Class Reunion, June 10, 11, 12, 1960.

1910

50th Class Reunion, June 10, 11, 12, 1960.

1916

ELMER K. SMITH, for forty-three years a member of the Rochester Health and Physical Education office, was recently named chief consultant of health, safety, physical education and recreation by the Board of Education.

1918

GOODMAN A. SARACHAN recently became affiliated with the law firm of Herman and Garrity, which has been renamed Sarachan, Herman, and Garrity, with offices at 34 State Street, Rochester.

DR. KENNETH I. BROWN, executive director of the Danforth Foundation, St. Louis, was the principal speaker at the 174th commencement of Peabody College, Nashville, (Tenn.), on May 29.

1919

THE HON. KENNETH B. KEATING, U. S. Senator from New York, received an honorary Doctor of Laws degree at LeMoyne College, Syracuse, on June 7.

1920

40th Class Reunion, June 10, 11, 12, 1960.

CHARLES R. DALTON, UR Director of Admissions and Student Aid, has recently written a booklet entitled *College for You?* which was published by Keystone Education Press of New York, a subsidiary of the Oxford Book Company.

1923

ERLE REMINGTON was the author and director of the drama portion of ceremonies to celebrate the 125th anniversary of the City of Rochester. The celebration which took place on June 5 was attended by more than 12,000 persons.

1925

35th Class Reunion, June 10, 11, 12, 1960.

CLARENCE J. HENRY, Monroe County (N.Y.) Court judge, recently addressed the Century Club members in Rochester and the PTA Association of Brockport (N.Y.).

1926

DR. MARK ELLINGSON, president of the Rochester Institute of Technology, was presented the 1959 Education Award of the American Society of Tool Engineers on April 18 in Milwaukee at the society's twenty-seventh annual meeting.



1927

THE REV. DONALD J. RATHJEN recently became pastor of the Bergen (N.Y.) First Methodist Church.

1928

MARTIN R. GAINSBROUGH was the featured business speaker for the sixty-first annual meeting of the New Jersey Society of Certified Public Accountants in Atlantic City on May 16.

J. DONALD FEWSTER was elected treasurer of Eastman Kodak Company on May 12.

1929

W. HOBART MITCHELL of Rye (N.Y.) presented his "sermon-in-song" at the Huntington College Chapel, Montgomery (Ala.) in February.

1930

30th Class Reunion, June 10, 11, 12, 1960.

JUSTIN HERMAN, director of U. S. Housing and Urban Renewal Programs for the far west since 1951, will become director of the San Francisco Redevelopment Agency on September 1.

THE REV. MAHLON W. POMEROY, pastor of the Baptist church of Wauconda (Ill.), was awarded a Ph.D. degree in February by Syracuse University.

1932

THE REV. MALCOLM J. MACQUEEN recently became pastor of the Second Baptist Church, Wilmington, Del.

DR. ROBERT F. METZDORF, Yale University archivist, has been appointed editor of the quarterly publication, *Papers of the Bibliographical Society of America*.

1933

A third child, Eric David, was born on May 26 in Baltimore to Mr. and Mrs. JOHN E. EISOLD.

ANDRE VON GRONICKA was recently promoted to full "Ordentlicher" professor at Columbia University.

JULIUS (JAY) BLAND, consulting engineer in the metallurgy laboratory at the Knolls atomic power laboratory, Schenectady (N.Y.), has been elected director-at-large of the American Welding Society.

CARL LANG, social studies department head at Monroe High School, Rochester, is the winner of a Valley Forge Classroom Teachers Medal award by Freedoms Foundation at Valley Forge (Pa.) The medals are being awarded for the first time this year to 444 teachers throughout the nation for exceptional work in teaching a better understanding of the American way of life.

PAUL FREDERICK ANDREW has been promoted from sales manager to vice president of Home Decorators, Inc., Newark, N. Y.

1935

25th Class Reunion, June 10, 11, 12, 1960.

ROBERT B. GORDON was recently appointed to the position of deputy director, fuels and material, Atomics International Division, North American Aviation, Inc., Canoga Park, Calif. He was also selected "Boss of the Year" by the Satellite Chapter of the National Secretaries Association.

1936

CHARLES F. MASON, has been elected a director of the First Federal Savings and Loan Association, Rochester.

RICHARD E. COUNTRYMAN, vice president of Yawman & Erbe Manufacturing Company, Inc., Rochester, was recently appointed general sales manager of that company.

1937

LOWELL E. MOSS was recently appointed

office manager for Swift and Company in Rochester. He was formerly employed by the firm in Canisteo, N. Y.

1938

ROBERT B. CANTRICK was awarded a Ph.D. degree by the University of Iowa on February 7.

1939

THOMAS G. HILDEBRANDT was recently appointed vice president in charge of real estate development of the Cameron-Brown Company, Raleigh, N. C. Since 1948 Hildebrandt has been associated with the University of North Carolina as professor of real estate law.

MYRON T. BANTRELL was recently appointed secretary and assistant treasurer of the Filtrrol Corporation, Los Angeles, Calif.

1940

20th Class Reunion, June 10, 11, 12, 1960.

1941

DR. WILLIAM H. OLDENBROOK, assistant professor of German at Union College, was awarded a U. S. Educational Exchange Grant for attendance at the summer seminar for American teachers of German, which was held at the Goethe Institute in Munich, Germany.

1942

ROBERT W. BARKER was recently elected president and general manager of the Keyes-Davis Company, Battle Creek, Mich.

1943

MYRON W. KLEIN was recently the recipient of a safety suggestion award at the U. S. Army Engineer Research and Development Laboratories, Fort Belvoir, Va.

1944

DONALD B. MILLER, administration manager for the IBM Product Development Laboratory at Poughkeepsie, N. Y., has been promoted to manager, engineering personnel and education, in the office of the director of personnel at IBM World Headquarters, New York City.

T/Sgt. ROBERT C. BROWN has received a Washington Honor Medal as third place

writing contest. His winning entry is based winner in the Freedoms Foundation letter on his experiences in Air Force service in Japan. He is presently assigned to the base office of information services, Lackland Air Force Base, San Antonio, Texas.

A daughter, Rebecca Jane, was born on December 16 in Schenectady to Dr. and Mrs. ROBERT HOE.

1945

15th Class Reunion, June 10, 11, 12, 1960.

A fourth child and third son, Mark Christopher, was born on April 8 in Wilmington, Del., to Mr. and Mrs. JOHN M. HARRIS.

1946

DURA W. SWEENEY was recently named to the Hyde Park School Board, Poughkeepsie (N.Y.), to fill the unexpired term of one of the members.

1947

DR. GEORGE T. FITZELLE has been appointed associate professor at the University of Rhode Island beginning in September. He will conduct courses in child development while doing research in this field.

THE REV. R. LEROY MOSER has become pastor of the Spring Green Memorial Church, Warwick, R. I.

ROBERT S. OLCOTT has been appointed manager of the newly created textile products research department of the Armstrong Cork Company's Research and Development Center, Lancaster, Pa.

MAX LANDSMAN is assistant to the president of Volume Merchandise, Inc., New York City.

Right job—wrong company!

In the last issue of the *Rochester Review*, is was erroneously reported that ANDREW H. NEILLY is assistant vice president and advertising manager of Needham & Grohmann, advertising agency in New York City. NEILLY is assistant vice president and advertising manager of John Wiley and Sons, Inc., book publishers, in New York City.

1948

TED C. COLLINS has been appointed man-



CITATION: Charles F. Cole is awarded citation by Alumni Federation President Elmer K. Smith. Also receiving citations were Dr. Ruth A. Merrill, Bernard Rogers, Dr. Wilbur K. Smith, and Miss Helen Vickery.

ager of the Rochester branch office of the General Electric sales and distribution department.

WILLIAM G. EASTON was appointed a judge of the Court of Claims in Rochester beginning June 1.

1949

HENRY SHUR, formerly a member of the firm of Strauch, Nolan and Neale in Washington, D. C., has announced the opening of his offices for the continued practice of patent, trademark, and copyright law at 501 Perpetual Building, 1111 E. Street, N. W., Washington. He was also named chairman-elect of the Patent, Trademark, and Copyright Law Section of the District Bar Association.

1950

10th Class Reunion, June 10, 11, 12, 1960.

DEAN B. ARLIDGE was named manager of technical services of the Rochester division of Consolidated Electrodynamics Corporation in April.

ROSS J. WILLINK, principal of Maryvale Senior High School, Cheektowaga (N.Y.), was awarded a doctorate in education by the University of Buffalo in March.

GEORGE L. TOMS, English department head at Madison High School in Rochester, was one of sixty-three national recipients of the John Hay Fellowship, awarded by the Greenwood Fund, for a year's study in the humanities at Columbia University.

HAROLD D. ROSS has been appointed project manager of transistorized drums for the military products division of International Business Machines at Kingston, N. Y.

CHARLES F. LUCKETT recently joined the public relations division of The Rumrill Company, advertising, marketing, and public relations firm in Rochester.

PAUL J. SMITH, JR., has been appointed instructor in English at Trinity College, Hartford, Conn.

1951

FRANK HAHN has been awarded a post-

doctoral fellowship from the National Science Foundation for research in mathematics for the 1959-60 academic year for study at the Institute for Advanced Study in Princeton, N. J. He recently completed work for his Ph.D. degree at the University of Illinois.

1952

LLOYD BURLINGHAM is currently press and publication officer with the United States Information Service in Bangkok, Thailand.

MICHAEL A. TELESKA is presently associated with the law firm of Lamb, Webster, and Walz, 714 Union Trust Building, Rochester.

DR. NORMAN P. NEUREITER is one of the seventy-five guides selected for the American National Exhibition in Moscow which opened July 25. In addition to being a chemist in Humble Oil and Refining Company's Research and Development Division at Baytown, Tex., he teaches Russian in evening classes at the University of Houston.

DWIGHT W. PAINE received a Bachelor of Divinity degree from Fuller Theological Seminary, Pasadena, Calif., on June 11.

1953

LYLE G. BUNVILLE was awarded a Ph.D. degree by the University of Iowa in February.

1ST. LT. THOMAS HIRSCH, USAF, completed his training with the Tactical Missile Wing at Orlando (Fla.) Air Force Base and is now serving with the Tactical Missile Squadron at Formosa.

EDWARD D. HAYES has returned to private law practice in Rochester where his office is located at 608 Granite Building, 130 East Main Street.

JOHN D. PARKES has been transferred to the Adams (Mass.) Phosphorus Division of Hooker Chemical Corporation where he is plant engineer.

1954

LAWRENCE P. ASHMEAD has been awarded the Pan American Petroleum Foundation fellowship in geology at Yale University for the 1959-60 academic year.

JAMES R. GORDON has been appointed photographer and writer for the publications and news bureau of Bowling Green (Ohio) State University.

DAVID CATLIN and Frances Weller were married in Rochester on March 28.

1955

5th Class Reunion, June 10, 11, 12, 1960.

JOHN H. LETARTE has been named social director of the men's campus and an assistant in the admissions office at Pomona College, Claremont, Calif.

ALVIN J. CLARK was awarded a Ph.D. degree by Harvard University in March.

ROBERT A. MOONEY and RICHARD C. TUITES were awarded Ph.D. degrees by the University of Illinois in March.

R. BRUCE MCPHERSON has been named principal of West Irondequoit's Dake School in Rochester.

EREIN CHEROVSKY and Sheila Cash were married in New York City on March 29.

ARKO C. BUHRER and Patricia Cooper were married in Oakfield, N. Y., on January 24.

CORNELIUS R. VAN NIEL was discharged from the Navy in March after three years active duty and is now associated with E. I. du Pont de Nemours, Inc., at the Atomic Energy Commission's Savannah's River Plant, Aiken, S. C. Van Neil, his wife, Martha, '55, and their two children are residing at 328 Walker Avenue, S. E., Aiken.

1957

LT. (J.G.) JAMES A. MCGILL, USN, received his wings as a naval aviator on April 22 at the Naval Air Station, Pensacola, Fla.

R. PETER BARKER and Beverly J. Moore were married in Rochester on May 16.

1958

CHARLES L. ROLLAND, JR., was graduated from the Marine Corps Officers School at Quantico, Va., in March.

JOHN R. GILLESPIE, a graduate student in theoretical physics at the University of California, has been awarded a fellowship by the



MUSIC: *Clown Band entertained at The Tent to the delight to two members of the Class of 197? On Saturday night the music went from the ridiculous to the sublime with concert by the All-University Symphony Orchestra.*



THE TENT: *A large crowd gathered to refresh old friendships and make new ones . . . and to sip the usual refreshments served after the baseball game.*

National Science Foundation for advanced study.

JOSEPH SIRACUSA has been awarded a teaching assistantship at the University of Illinois for the 1959-60 academic year.

GRADUATE DEGREES

1938

DR. PAUL FITTS, professor of psychology at the University of Michigan, was recently named to serve on the Armed Forces National Research Council Committee on Bio-Astronautics.

1942

DR. JOHN H. RALEY, research scientist at the Shell Development Company's Emeryville (Calif.) laboratories, will spend a year at the Shell's laboratories in Amsterdam, The Netherlands.

1944

DR. VERNON P. WYSTRACH is playing a key role in a new research project at American Cyanamid Company's Stamford Laboratories. He is supervising the work in chemical synthesis under a major contract with the Navy Bureau of Ordinance.

1947

DR. JAMES W. WILSON has been appointed chairman of the general education division of the Rochester Institute of Technology.

EVERETT C. CHAFFEE, principal of Washington Irving School in the Gates-Chili (N.Y.) Central School District for twenty-five years, was honored at a reception given by the school's PTA Association on April 26.

HIRAM SIBLEY, secretary of the Council on Planning, Financing and Prepayment of the American Hospital Association, was the principal speaker at the annual meeting of the Columbus (Ohio) Hospital Federation.

1948

WILBUR F. MCKEEHAN has been named manager of product sales planning for magnetrons, space charge, and camera tubes of the General Electric Power Tube Department in Schenectady, N. Y.

1949

DR. CHARLES E. BODDIE, associate secretary in the missionary personnel department of the American Baptist Foreign Societies in New York City, was the guest speaker at the Union Lenten services sponsored by the Gloversville (N.Y.) Council of Churches.

DR. NORMAN R. ROTH, research associate in the youth development center and assistant professor of the school of social work at Syracuse University, was the guest speaker at the five-county conference on youth development held in April at Norwich, N. Y.

GALWAY M. KINNELL, research associate in general education at New York University's division of general education, has received a Fulbright grant to lecture in American literature at the University of Tehran, Iran, during the 1959-60 academic year.

1950

ROBERT D. PEASE, associate director of the evening division of the Rochester Institute of Technology, received a Doctor of Education degree at the University of Buffalo on February 23.

DR. WILLIAM B. GUENTHER, assistant professor of chemistry at the University of the South, Sewanee, Tenn., is completing a research project this summer on the mechanism of reactions of complex chromium compounds under a grant from the Lilly Endowment, Inc.

1951

FRANK P. RODGERS, associate director of the counseling center of the Rochester Institute of Technology, received a Doctor of Education degree at the University of Buffalo on February 23.

1952

T. JAMES STUART, teacher of piano, organ and theory at Roberts Wesleyan College, North Chili, N. Y., was the accompanist for the forty-voice college chorale group on its spring tour in March.

1955

DONALD OPLINGER, du Pont Company

physicist, was the final speaker in the "Let's Make Astronomy Practical" series sponsored by the Wilmington (Del.) YWCA and the Delaware Astronomical Society on May 5.

1959

PETER SIRACUSA has been awarded an assistantship at Tulane University, New Orleans, for the 1959-60 academic year.

WOMEN'S COLLEGE

1910

50th Class Reunion, June 10, 11, 12, 1960.

1915

45th Class Reunion, June 10, 11, 12, 1960.

1919

DR. FLORENCE VAN HOESSEN, professor of library science at Syracuse University, is among well-known women listed in the recently published volume of *Who's Who of American Women*. In 1958 she received the Beta Phi Mu award for her work in library education, and is secretary of the American Association of University Professors and a member of the special committee to develop a joint curriculum in journalism and library science.

1920

40th Class Reunion, June 10, 11, 12, 1960.

1923

GLADYS VON DEBEN HAMMOND was recently elected president of the Mothers Association of the Academy of Sacred Heart in Rochester.

1925

35th Class Reunion, June 10, 11, 12, 1960.

1929

ELEANOR OTTO, soprano, was presented in concert on May 2 in Carnegie Recital Hall, New York City.

1930

30th Class Reunion, June 10, 11, 12, 1960.

1931

ERMA NOETLING MARSH was re-elected for a two-year term to the Board of Education of East Irondequoit, Rochester.



CLASS OF '09: On the golden anniversary of their graduation, the ladies of '09 win the Cutler Cup for attendance.



FASHION NOTE: Red-banded straw sailors identified the class of '54 at alumni events. Black derby hats were sported by the men of '44.

1932

VIRGINIA FITZSIMONS FOX and A. Bradford Squire were married in Rochester on April 18.

1933

ELSIE CAMPBELL KETELLAAR has been appointed to the faculty of the Saugerties (N.Y.) Central School District where she will teach English in the Junior high school.

1935

25th Class Reunion, June 10, 11, 12, 1960.

HELEN POFFENBERGER WILKENS and her family recently moved to 213 Sypherd Drive, Newark, Del. Her husband, George, is with the polychemicals department of E. I. du Pont de Nemours, Inc., Wilmington.

CATHERINE LEITER ROIDER, teacher of mathematics at Ada (Ohio) high school, received a scholarship from the Science and Mathematics Foundation for six weeks summer graduate study at the UR.

1938

MARGARET BRUNSSSEN WHEDON is assistant producer of the Washington (D.C.) TV program "College News Conference."

1940

20th Class Reunion, June 10, 11, 12, 1960.

LORRAINE SMITH has been appointed assistant to the Director of Admissions at the Eastman School of Music.

HARRIET VAN HORN LOWE, *New York World Telegram* TV critic, was one of the guest panelists on "The Educated Woman," a special production of the Public Affairs Department of CBS radio with Edward R. Murrow as narrator on April 30.

1941

ALMA HAESSIG, principal of Public school 19 in Rochester for eight years, has been named administrative director of Rochester public elementary schools.

1945

15th Class Reunion, June 10, 11, 12, 1960.

Twin sons, Eric James and John Richard, were born on April 11 in Teaneck, N. Y., to William and GLORIA PERRYMAN SHAMBROOM. The Shambroom's now have six sons.

1947

A daughter, Liza Anne, was born on April 29 in Deal, N. Y., to Cedric and MARJORIE STERN NUSSBAUM.

1950

10th Class Reunion, June 10, 11, 12, 1960.

BEVERLY J. GOEBEL and Franklyn K. Eltingwood were married in LeRoy, N. Y., on April 30.

A second son, Douglas Steven, was born on December 30 in Rochester to Robert H., '51, and MARJORIE SAUERBREY QUADE.

1951

A son, Mark Ronald, was born on May 18 to Sidney and BETSY COHEN COHEN.

1952

A son, Nicholas Russell, was born on May 8 in Washington, D. C., to Dr. Frank and NANCY WASHBURNE SCHACHT.

1953

A daughter, Caryn Elaine, was born on October 10 in Rochester to Charles, '54, and CAROL MANN TEPE.

MARLENE HERR LINDQUIST received a Master of Fine Arts degree at Ohio University on June 7.

1954

BARBARA JACOBY, formerly a teacher of French at Irondequoit High School in Rochester, will lecture on American culture and do graduate study at the University of

Rennes, France, during the 1959-60 academic year.

DIANNE MACDOUGALL VENTURA and her husband, Americo, have opened an office for the practice of general law at 7 West Street, Danbury, Conn.

1955

5th Class Reunion, June 10, 11, 12, 1960.

DOROTHY A. BOTKIN and Jerome A. Rosenthal were married in Berkeley, Calif., on March 28. The Rosenthals are residing at 2120 Delaware Street, Berkeley.

A son, Bennett Roland, was born on February 24 in Rydal, Pa., to Wayne, '57G, and DOROTHY HARRINGTON FEELY.

A first child, Leonard Marc, was born on November 24 in Brooklyn, N. Y., to Gerald M., '54, and ABBY SCHLEIN GREENBERG. The Greenbergs were both graduated in June from the State University of New York, Downstate Medical Center. Dr. Greenberg is interning at Long Island College Hospital in Brooklyn, and his wife is interning at Kings County Hospital, Brooklyn.

A son, Steven Eric, was born on May 16 to Dr. Theodore H., '52, '56M, and MIRIAM RUBIN ANDERS of Silver Spring, Md.

1956

JOANNE SCIDA is employed as a secretary at a Santa Monica, Calif., corporation doing defense research and is attending UCLA studying for a high school teaching credential.

A second child, Claudia Elisabeth, was born on August 20, 1958, in Cologne, Germany to Hilmar and SHIRLEY DYER ANKERSTEIN. Mr. Ankerstein formerly taught German at the UR.

A son, Craig Richard, was born on January 21 to Keith and CHARLOTTE CASH LASHER. The Lashers recently moved to 92 Lewis Street, Lockport, N. Y.

1957

BEVERLY ROBERTS, a teacher at the Washington School in West Orange, N. J., was a soloist at the Tiffany Jeweler's Ball at the Waldorf Astoria Hotel in New York City on March 14.

A son, Kenneth Cardell, was born on January 1 in Rochester to Harry R. and JOAN COOMBS MCKINLEY.

1958

SHELBY P. CARTER and William E. Jessup were married in Boston on March 22.

SUZANNE HEGEMAN and John E. Graves were married in Pittsford, N. Y., on May 2. They are residing at 17B Seth Court, Staten Island, N. Y.



1951

CHARLES P. WOLFE, certified public accountant, has joined Renar Designs, Inc., research, engineering, and architectural firm in Rochester.

RICHARD J. SUSAT, assistant treasurer of the UR, was elected mayor of the town of Scottsville, N. Y., in March.

1954

JAMES D. SHARPS and Elizabeth C. Drost were married in Rochester on April 25.

1956

RAYMOND A. SCHIRMER was recently appointed assistant business manager of the UR.

JACK BERNSTEIN, formerly television editor of *Variety*, is now television editor of *Printers' Ink*.

1957

RICHARD CONRAD was recently named comptroller of the Ritter Company, Inc., Rochester.

GRADUATE DEGREES

1958

ROSS STRONG, teacher in West Hartford, Conn., was the recipient of a National Science Foundation grant for summer study at Teachers College, New Britain, Conn.

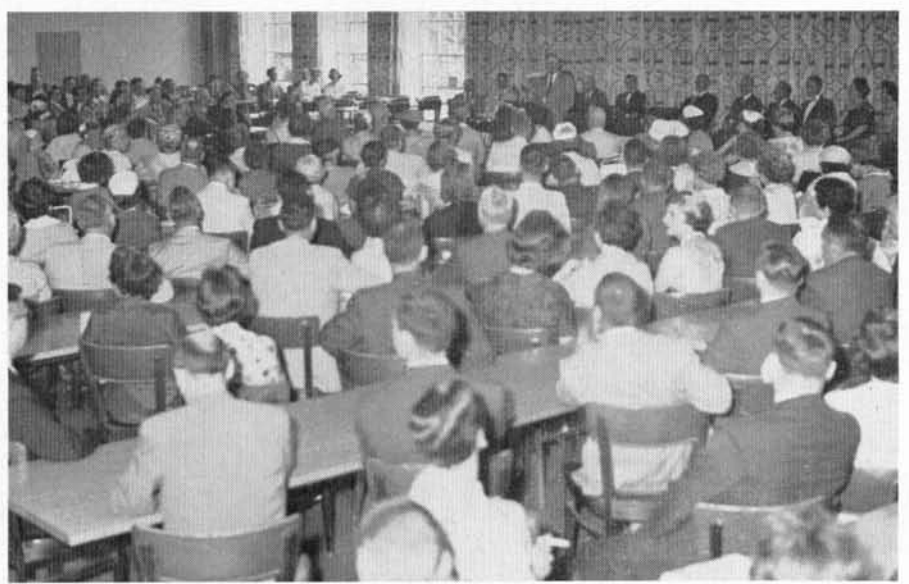

SRO: Standing room only for President de Kiewiet's annual report to the alumni. At this meeting Alumni Federation president Dr. Matthew Fairbank turned over the gavel to Elmer K. Smith.



Eastman School of Music

1925

HARRIET SAUER OTT was elected president of the Rochester Board of Education in May. Mrs. Ott was elected to the board in 1953 and re-elected in 1957.

1927

"Music Therapy" is the subject of an article by JOSEPH C. CLEELAND published in the February issue of *Music Journal*.

A new children's book, "A Song is Born," by Ferrin and BEATRICE RYAN FRASER was published in the United States and Canada by Little, Brown & Co., Inc., this spring.

1928

ROBERT SALTER directed the Port Players summer theatre in Milwaukee, Wisc., this summer. Among other things, he has done the Steve Allen show and "Robert Montgomery Presents."

1929

FAITH M. WARBURTON has been appointed to the music department faculty of Mount de Chantal Visitation Academy in Wheeling, W. Va.

1930

ROGER PARKES is conductor of the Battle Creek (Mich.) Symphony Orchestra.

1932

DR. JOHN LOWELL was elected recording secretary of the National Association of Schools of Music at the spring convention in Kansas City.

1933

ELIZABETH KEENHOLTS CRAWFORD is president of the YWCA of Rochester. She also serves on the Board of the Hochstein Music School and is president of the Morning Musicales.

1934

A new composition, "Rota for Chamber Orchestra," by DR. WAYNE BARLOW had its premiere performance by the Kansas City Orchestra in April. The work was voted most outstanding at a mid-American symposium of contemporary music in Kansas City.

1935

RUTH MELVILLE BELLATTI is director of Chapel Music and instructor in theory at Illinois College in Jacksonville, Ill. She also is the organist and choir director at Trinity Episcopal Church in Jacksonville.

1936

LAVAHN MAESCH is president of the Music Teachers National Association.

HERBERT WINTERS HARP is associate professor of trumpet and conductor of the Concert Band at the State University Teachers College at Fredonia, N. Y.

HARRY B. PETERS, associate professor of music at the State University Teachers College at Fredonia, N. Y., received the doctor of music degree at the University of Toronto this spring.

1937

PAUL PETERSON is the newly appointed director of the Winston-Salem (N.C.) Civic Choral Society which gave a performance of choral excerpts from "Boris Godounow" with the Winston-Salem Symphony Orchestra in March. His textbook, "Natural Singing and Expressive Conducting," is being

used by many colleges and universities throughout the country. Peterson is head of the voice department, Salem College, and directs the Salem College Summer Choir School.

DR. PAUL BECKHELM was elected to the executive board of the National Association of Schools of Music this spring at its national convention.

1938

JOHN WEINZWEIG conducted the Saskatoon (Canada) Symphony on March 22 in the premiere of his composition "Symphonic Ode," which was commissioned last summer. He has received a second commission from the Symphony to write a work for bassoon and strings for its music festival in July.

String Quarter No. 4 by EDMUND HAINES received its premiere performance in February by the Oxford String Quartet of Miami University, Oxford, Ohio.

1941

JAMES B. PETERSON of the University of Omaha was elected second vice president of the National Association of Schools of Music this spring.

DR. JOHN R. HALLIDAY, chairman of the department of music at Brigham Young University, Provo, Utah, was adjudicator for the western Nevada high school zone choral festival in Reno in April.

VIVIAN CADY STEWART is married to Arthur Bellman and lives in Berkeley, Calif. They have two children.

1942

WILBUR SHERIDAN gave an organ recital at Winthrop College in Rock Hill, S. C., in March.

ROBERT H. WILLOUGHBY will be first flutist for the Cincinnati Symphony Orchestra, effective this season.

LEWIS V. HANEY is trombonist with the



CONGRATULATIONS: *Dr. Howard Hanson greets Mr. and Mrs. Charles F. Hutchinson as honorary alumni of the Eastman School of Music. Minutes later it was Dr. Hanson's turn to be surprised; see next page.*

1939

WILLIS PAGE has been appointed music director and conductor of the Nashville (Tenn.) Symphony Orchestra. He will take over his new duties in the fall.

ROBERT ROSEVEAR is associate professor of music education and assistant to the director at the University of Toronto in the Faculty of Music. He does some professional conducting of school concerts for the Musicians' Union Music Performance Trust Fund and conducts the University Symphony.

RUTH KYLER WETZEL and her husband are in the wholesale drug business in Ashland, Pa.

1940

NEVIN W. FISHER conducted the Elizabethtown (Pa.) College Choir on its spring tour. He has been the director of the choir for the past eight years.

New York Philharmonic Orchestra. He will be touring Russia, parts of Europe and the Mid-east with the orchestra this summer.

1943

HARVEY KRASNEY is the conductor of the Fairfax County Symphony Orchestra in Arlington, Va.

1944

RUTH LAKEWAY, soprano and faculty member at Skidmore College, was guest soloist at Union College, Schenectady, N. Y., in April.

WILLIAM J. STARR is associate professor of fine arts at the University of Tennessee, Knoxville, Tenn., and is also the concertmaster of the Knoxville Symphony. In May, Harcourt, Brace and Company published a text for music appreciation classes, "A Guide to Music," co-authored by Starr and GUY BOCKMON, '56GE.

1945

ELAINE MAJCHRZAK and Vincent Bleecker were married in Durham, N. H., on April 19, 1958.

ARTHUR SCHOEP is a member of the fine arts faculty at the University of Tennessee, Knoxville, Tenn., and director of the University Opera Workshop. This spring, he was appointed director of music at First Congregational Church of Knoxville.

GERARD SAMUEL has been appointed musical director of the Oakland (Calif.) Symphony Orchestra. He has been Antal Dorati's assistant with the Minneapolis Symphony Orchestra since 1949.

1946

ALYCE CHRIST teaches at St. David's Academy in Cocoa Beach, Fla. She was director of the Brevard Light Opera Association's production of "Hit the Deck" presented April 2 and 3 in Cocoa, Fla.

1947

WALTER MOECK is director of the Alabama Pops Orchestra in Birmingham, Ala., which opened its fourth season of outdoor summer concerts this spring.

JAMES BUFFINGTON was one of the soloists in the Casals Festival last year, playing in the Mozart "Divertimento for Oboe, Two Horns, and Strings in D Major." He has played horn in the festival since its inception in 1957.

CONSTANCE KOEBELIN STARR made her fourth appearance as piano soloist with the Knoxville (Tenn.) Symphony Orchestra this spring.

1948

The New York Philharmonic Orchestra, conducted by Leonard Bernstein presented the first performance of "Elegy" by KENNETH GABURO this spring.

DOROTHY MERRIAM HAPPEL, violinist, was soloist with the Little Falls (N.Y.) Symphony Orchestra on March 1.

BRUCE HOLCOMB sailed to Rotterdam in April for a three-month's visit to Germany to purchase instruments for himself and for fellow members of the Ottawa Philharmonic Orchestra.

GRETCHEN RHOADS, soprano, was soloist in a Graduates' Musicales presented at St. John's School, Paterson, N. J., May 3, in honor of the school's golden anniversary year.

EVAN WHALLON, conductor of the Columbus Symphony Orchestra, is one of three conductors to have been appointed fellows of the Cleveland Orchestra in the Kulas Fellowship Program for the 1959-60 season. The fellows will attend rehearsals and concerts, working with Mr. Szell and the orchestra in all the operations of one of the world's foremost symphonic organizations.

Charles J. Warner, assistant professor of music at Colorado College, Colorado Springs, Colo., has been appointed chairman of the music department at Hood College in Frederick, Md., effective in September. He has been granted a \$1,000 alumni fellowship at Columbia University, to be used in completion of his work for a doctor of education degree, and has received a \$500 scholarship from the National Federation of Music Clubs. This summer, he studied at the School of Sacred Music, Union Theological Seminary in New York City.

A daughter, Elizabeth Ann, was born in



SURPRISE: *Dr. and Mrs. Hanson are made honorary alumni of the Eastman School. Well-wisher is Dr. Matthew Fairbanks.*

Delhi, N. Y., on March 21 to John and RUTH KLAUSER MIGLIANTI.

1949

"Canzine for String Orchestra" by STANLEY MARET was given its first performance by the University of Illinois Student Symphony Orchestra on the University campus in April.

1950

RICHARD FERRIN conducted a performance of the opera "Don Pasquale" by Donizette and also conducted a concert by the University of Houston (Tex.) Symphony Orchestra as a part of the eighth annual Spring Fine Arts Festival sponsored by the music department of the University. He also played the violin in the American Music Program.

1951

Robert and ELOISE WOOD GUY were married on March 4 in Fort Wayne, Ind.

ALAN D. ABEL, member of the Oklahoma City Symphony Orchestra, has accepted a position with the Philadelphia Symphony Orchestra, effective in the fall.

MELVIN BERGER, violinist, was the guest artist for a York (Pa.) Junior College convocation in March.

GEORGE MURRAY was guest pianist at the May meeting of the Florence (Ala.) Music Study Club. This meeting was held as a part of National Music Week.

A daughter, Heidi Anne, was born in West Lafayette, Ohio, on July 9, 1958, to James and CAROL LANGER COX. Mrs. COX gave an organ recital in West Lafayette this spring.

WILMA REID, '52GE, and FRANK J. CIPOLLA will be spending the academic year 1959-60 studying music in Vienna, Austria. Cipolla will study trumpet and conducting and Mrs. Cipolla will study piano and organ.

1952

VIRGINIA BRUBAKER, pianist, studied during the past year with Vladimir Sokoloff at the Curtis Institute of Music, and is at pres-

ent organist and choir director at the Calvary Independent Church, Lancaster, Pa.

The REV. ROGER SCHMIDT sang the role of Rudolfo in "La Boheme" in the final production of this year's "Opera Under the Stars," the first week in August in Rochester.

JOSEPH HENRY and Johanna Maria Buchner were married in Vienna, Austria, in May.

1953

Iota Beta Chapter of Sigma Alpha Iota, National Music Fraternity for Women, presented KAREN KEYS BRYAN in a benefit piano concert on March 22, at Murray State College, Fulton, Ky.

GRACE DI BATTISTA HEPBURN sang the leading role in the Schenectady (N.Y.) Light Opera Company's production of Offenbach's "La Perichole" in May.

1954

MARY BARBARA WILLIAMSON gave a recital in March in Severance Chamber Music Hall, Cleveland, Ohio, sponsored by the Cleveland Civic Concert Association.

ARNO DRUCKER, pianist with the American Arts Trio, will join the faculty of the West Virginia University School of Music, Charleston, on September 1.

JAMES A. KEENE is conductor of the Olean (N.Y.) Symphony Orchestra. He is also associated with the music department of the Olean public schools.

JOAN BEALS RHODES teaches piano at Spokane (Wash.) Valley Conservatory; is organist at St. Augustine's Catholic Church in Spokane; and is vocalist with the Jim Baker Band, Hotel Davenport, Spokane.

Mrs. Patricia Stewart and DAVID HERFORT were married February 14 in Dallas, Tex.

HARRY EDWARD TIBBS presented an organ recital in Greenville, N. C., on April 12.

CHRISTINE WILCOSZ has been appointed assistant inspector of music for elementary and secondary education in the province of Ontario, Canada.

1955

The music for "The Secret Concubine" by Aldyth Morris, which was presented in Salisbury, N. C., in February, was composed by ALAN KOHAN.

JOHN BECK was discharged from the Marine Corps on May 19 after having four years of service with the Marine Band. He will join the percussion department of the Eastman School and will also be the first percussionist in the Rochester Philharmonic and Civic Orchestras next season.

A composition, "Lord God of Hosts," by D. DONALD CERVONE won the choral music composition contest held in conjunction with the Religious Arts Festival this spring at Central Presbyterian Church in Rochester. In addition to receiving a cash award, Cervone will have the work performed as a part of next year's festival.

MICHAEL HAMILTON, flutist, has left the Marine Band to study medicine.

1956

JAMES BASTA, horn, and GERALD COREY, bassoon, are both members of the Concert Art Winds from Arlington, Va. Corey also plays in the Richmond (Va.) Symphony.

JUDITH CLARK and Mrs. Clara Magendanz appeared as duo-pianists with the Utica (N.Y.) Civic Orchestra in March.

S/SGT. LOUIS J. COCCAGNIA is in the Marine Band and is also attending Catholic University in Washington, D. C., working for the degree of Master of Music.

A daughter, Karen Frances, was born May 5, 1958, to Dr. J. Gordon and ANNE BOWDITCH OGDEN.

Priscilla Waterman and JAMES FULLER were married April 11 in Stamford, N. Y.

A daughter, Felicity Jane, was born February 15 in London, England, to Susan and RAYMOND PREMUE.

PAUL FREEMAN is the first foreigner picked by the West Berlin government to conduct a concert in a series it is sponsoring for youth. The concert, on May 23, was for about 1,000 young people, many of them refugees from Communist East Germany. His wife, CORNELIA PERRY FREEMAN, an organist, is also studying in Berlin.

LOUISE GERTSCH COREY teaches public school music in Washington, D. C., and also plays the flute in the Richmond (Va.) Symphony Orchestra.

GORDON PETERS has been engaged as principal percussionist with the Chicago Symphony Orchestra for the 1959-60 season.

DONALD PLESNICAR appeared as guest soloist this spring with the Fairfax County Symphony Orchestra in Arlington, Va., in the Concerto for Oboe and Strings by Cimarosa.

1957

RONALD WISE, a student of French horn at the Yale Music School, gave a recital at the school in March. He is a member of both the New Haven (Conn.) and Waterbury Symphony Orchestras.

DAVID GILBERT is flutist in the Marine Band.

"Divertimento for Five Winds" by SYDNEY P. HODKINSON was performed at the Regional Composers' Forum of the Southeastern Composers' League, held in April at the University of Alabama.

MARGARET WEEKS and THOMAS REDCAY, '51E, '58GE, presented a concert of piano and flute selections in April at Duke Uni-

versity by the Arts Council.

1958

PETER TANNER has joined the percussion section of the Marine Band. In March, he appeared as soloist with the All-University Orchestra in Strong Auditorium in the first Rochester performance of his own composition, "Introduction and Allegro for Piano and Orchestra."

SYLVIA STONE has been awarded a Fulbright grant for study of voice at the State Institute of Music at Stuttgart-East in Germany.

EASTMAN GRADUATE

1928

"Festival" by GUSTAVE SODERLUND was performed at the Festival of American Music on May 3, by the Eastman Philharmonic, Dr. Hanson conducting.

1940

THOMAS CANNING wrote the music, part original and part arrangement of other music, for the twelfth annual all-high music festival which was staged in the Highland Park Bowl in Rochester on June 5. The festival was a feature of the celebration of the city's 125th anniversary, and was titled, "From the Four Corners."

ULYSSES KAY wrote "Music to Crash-Dive To," an original music score for "Submarine!," presented on "The Twentieth Century" April 12 on the CBS Television Network.

1941

Effective July 1, DONALD L. ENGLE, former manager of the Philadelphia Orchestra, became associated with Mrs. John D. Rockefeller, Jr., in her philanthropic activities in the field of music.

Symphony No. 1 by GORDON W. BINKERD was performed by the St. Louis Symphony on April 3 and 4. On April 6, the work was recorded by the St. Louis Symphony for Columbia records.

1944

MARTHA MCCRORY has resigned as manager of the Chattanooga (Tenn.) Symphony Orchestra. She has played cello with the orchestra since 1955 and has resigned from that position also.

1947

"Rondo for Civic Orchestra" by DR. ROBERT CRANE, was given its first performance on March 19 by the Stevens Point (Wisc.) Symphony Orchestra. Crane was commissioned by the symphony and its conductor, Martin Feldman, to write the work.

1948

MARGE LISOWSKI WALAWENDER, associate dean of students at Cortland (N.Y.) State Teachers College, began studies July 1 toward a Ph.D. degree in personnel administration at Cornell University, under a sabbatical leave from Cortland.

MARVIN RABIN, associate professor of music and conductor of university orchestras at Boston University's College of Fine and Applied Arts, conducted the 100-piece all-state orchestra during the All-State Concert Festival of high school students at Hyannis, Mass., in April.

BETTY BARNEY CROSSLEY has been awarded a fellowship for graduate study at Bryn Mawr College for the academic year 1959-60.

1949

DR. RICHARD WARNER, head of the organ department and the school of music at State

University, Kent, Ohio, left March 25 for two months of travel and study in England, Switzerland, Holland, Austria, and Germany.

GORDON EPPERSON, a faculty member of Louisiana State University, Baton Rouge, has again received a Southern Faculty Fellowship to continue study toward a doctor of musical arts degree at Boston University.

WILLIAM S. WRIGHT NORTH conducted the Allegheny College Chapel Choir, Meadville, Pa., in its spring concert on May 13. He was also one of the bass soloists for the twenty-seventh annual Bach Festival at Baldwin-Wallace College, Berea, Ohio, May 22 and 23.

1950

ROBERT KING is conductor of the Central Kentucky Youth Symphony Orchestra, Lexington.

1951

ROBERT DEAN, violinist and pianist, played in a recital with Sidney Vise at Liberty National Auditorium, Birmingham, Ala., on May 12. Dean teaches music history, theory, strings, and woodwinds at Howard College, Birmingham.

LYNDOL MITCHELL has composed scores for some twenty of Eastman Kodak Company's movies dealing with the company's own work and with developments in the photographic industry in general. These films are occasionally presented on television and have reached some of the libraries of foreign countries.

"Trio for Violin, Cello and Piano" by DR. ELMER SCHOETTLE was performed by the Houston Trio during the American Composers Concert of the Spring Fine Arts Festival at The University of Houston.

1952

EMMETT M. STEELE, conductor of the Chicago Suburban Symphony Orchestra of the Hinsdale (Ill.) Community House, is one of eight conductors in the United States to receive a special Rockefeller Grant for advanced study in conducting. He studied during the summer at Monterey Peninsula in California with Opera and Symphony Conductors Lert and Daniel in a project supervised by the American Symphony Orchestra League.

ROBERT E. KEYTON, of the music faculty of Upper Iowa University, Fayette, Ia., was organist for the University Choir's presentation of "Jephtha," an oratorio by Handel.

GEORGE BIGGS, JR. is the conductor of the Choral Society of Messiah College, Grant-ham, Pa.

ROBERT ELWORTHY, French horn, is a member of the New Orleans Symphony and the New Orleans Symphony Woodwind Quintet, and on the faculty at Loyola University.

DR. THOMAS PIERSON played in a string quartet on the American Music Program as a part of the eighth annual Spring Fine Arts Festival at the University of Houston in May.

DR. MERRILS LEWIS, chairman of the department of music of the university, directed the festival, and conducted the performance of "Elijah."

1953

A program of compositions by BLYTHE Owen was given for the Central Chicago Alumnae Chapter of Mu Phi Epsilon during the spring. Two vesper services of the Barrington Methodist Church, Chicago, were devoted in part to her choral and solo works.

Miss Owen appeared as accompanist on a recent program of the Chicago Artists Association, and gave a piano recital in Joliet, Ill., on April 15.

JAMES BLOY presented an organ recital at Maryville College, Knoxville, Tenn., on March 1. Bloy is a member of the Maryville College faculty.

1954

A daughter, Jeanne Elizabeth, was born to George and VIRGINIA BROSIUS RAMIG on April 19.

DR. DAVID BURGE is associate professor of music and head of the piano department at Whitman College, Walla Walla, Wash. Last November, he conducted the first performance of his "Variations on a Well-Known Tune" with the Walla Walla Symphony. He appeared last season as piano soloist with the Walla Walla Symphony and the Richland (Wash.) Symphony in concerts by Beethoven and Gershwin. With his wife, Betty Lou Burge, '55E, Dr. Burge presented a recital of twentieth century vocal and piano works last April in Whitman College Conservatory.

DONN MILLS, director of instrument music at Knox College, Galesburg, Ill., has been appointed conductor of the Charleston (S.C.) Symphony Orchestra and director of music at Ashley Hall in Charleston.

JEAN EICHELBERGER IVEY, pianist and composer, undertook her first European tour in 1958, appearing in Germany and Austria in programs which included her own piano sonata.

1957

JOHN HAMM, director of music at Wheaton (Ill.) Academy, directed the Wheaton Choir on its five-state tour this spring.

1958

STANLEY CLARK was made director of the Royal Regiment of Canada this spring.

MYRON KARTMAN, violinist, returned to the United States this spring after having spent two years studying and performing in Europe, under a Fulbright grant.

Sonata for Violin and Piano in G by DR. STARLING A. CUMBERWORTH was presented May 15 in conjunction with the May Festival of Contemporary Music in Cleveland, Ohio.

Katrinka Allen and PETER W. OOSTERLING were married March 28 in Rochester.

1956

DR. RAY TADLOCK has been appointed chairman of the music department of Rockford (Ill.) College.



School of Medicine & Dentistry

1943

DR. LEONARD J. GALLANT was recently elected president of the Maryland State Psychiatric Society.

DR. RICHARD H. SAUNDERS, JR., UR clinical assistant and professor of medicine, was selected by the Association of American Medical Colleges to conduct an eighteen-month study of internship programs offered in medical school affiliated hospitals. The purpose of the study, sponsored by the W. K. Kellogg Foundation, is to collect data on the content of training, methods of teaching, and the objectives of each type of internship.

1944

DR. HENRY T. CLARK, JR., medical administrator at the University of North Carolina, was the featured speaker at the annual alumni dinner meeting of former University

of North Carolina students in the vicinity of Kingsport, Tenn., on April 23.

DR. WILLIS F. WEEDEN is attending surgeon at Thompson Hospital and consultant in general surgery at Canandaigua (N.Y.) Veterans Administration Hospital.

1952

DR. WALTER C. GRIGGS began a residency program on ophthalmology at the Eye Institute, Columbia-Presbyterian Medical Center, New York City, on May 1. He formerly served for five years as a physician for the employees of a sugar plantation and a cattle ranch on the island of Hawaii.

1953

DR. NORMAN L. AVNET was appointed assistant professor in radiology at the Yeshiva University, Albert Einstein Medical College, New York, beginning May 1.

DR. EDWARD J. ZEBROWSKI, a general practitioner in Plainville, Conn., for the last four years, has been appointed medical advisor and plant physician for the General Electric Company in Plainville.

1954

DR. JAMES G. COTANCHE, JR., has opened an office for the practice of medicine in Sodus, N. Y.

1955

DR. DONALD P. TUCKER, who recently completed three years of specialized study in ophthalmology at the Boston Eye and Ear Infirmary, received a Fulbright scholarship for advanced study in India.

DR. JAMES C. BROWN has opened an office for the practice of general medicine in Canton, N. Y.

1957

DR. ROBERT BALIFF is a senior assistant resident in medicine at the Cornell Medical Division of Bellevue Hospital, New York City. During the 1960-61 he will be a research fellow in cardiology at Mt. Sinai Hospital, New York City.

GRADUATE DEGREES

1927

DR. VINCENT DU VIGNEAUD, 1955 winner of the Nobel prize in chemistry, presented the first annual Cordial Club lectureship at the Jersey City Medical Center on March 11. The Cordial Club of Seton Hall College of Medicine is a professional fraternity organized by members of the charter class of 1957.

1940

COL. ERNEST A. PINSON, USAF, has been appointed director of the Geophysics Research Directorate at the Air Force Cambridge Research Center at Bedford, Mass.

1952

DR. REGINALD F. KRAUSE, head of the bio-chemistry department at West Virginia University, was the second speaker in a series of eight science lectures at the Morris Harvey Academy of Science, Charleston, W. Va., on April 8.

1949

DR. ROBERT T. CLARK is the project director for the bio-satellite program at the School of Aviation Medicine at Randolph Air Force Base, San Antonio, Texas.

DR. BRUCE BRECKENRIDGE, research instructor in pharmacology at Washington University School of Medicine, St. Louis, has been named one of twenty-five Markle Foundation Scholars in medical science for 1959-1964.



SHOP TALK: *The picnic lunch is cleared away, but the conversation continues when the group includes Dr. A. V. Hill, Nobel Prize winner and honorary degree recipient at the 1959 Commencement.*



Nursing Division

1930

30th Class Reunion, June 10, 11, 12, 1960.

1934

YETTA AXELROD BAKER was the recipient of the Rochester Regional Hospital Council Award for Nurses in May for a prize-winning report to the Rochester Academy of Medicine.

1935

25th Class Reunion, June 10, 11, 12, 1960.

1940

20th Class Reunion, June 10, 11, 12, 1960.

1943

JANE GILLULY BICKLEMAN and her family recently moved from Alaska to 3 Park Place, Belmont, N. Y.

1945

15th Class Reunion, June 10, 11, 12, 1960.

1946

A daughter, Marie Darcy, was born on December 11 in Addis Ababa, Ethiopia, to Paul E. and RUTH DARCY BROWN. Brown is a captain with Ethiopian Airlines.

1950

10th Class Reunion, June 10, 11, 12, 1960.

1951

A first child, Cynthia Anne, was born on March 22 in Rochester to Ralph and NANCY WHEELER LAWTON.

1952

Twin boys, Brent Owen and Kurt Wylie, were born on April 1, 1958, in Charlotte, N. C., to Dr. Harvey and ROBERTA OWEN JOHNSTON.

1955

5th Class Reunion, June 10, 11, 12, 1960.

1956

CAROLINE FENYVESSY and Dr. Richard K. McEVOY, '50M, were married in Rochester on May 16.

ELIZABETH BRIGGS and Mahlon T. Clements, '57, were married in Rochester on March 28.

JOYCELYN CHAPMAN and Dr. Karl F. Austen were married in Boston, Mass., on April 11.

A son, Peter Lawrence, was born on February 15 in New York City to JOHN O., '56M, and SUSAN MURRAY BURNS. Dr. Burns completed his second residency in medicine at Bellevue Hospital, New York, in July, and is now in the Air Force. The Burns are residing at Otis Air Force Base, Falmouth, Mass.

1957

A daughter, Laurie Kittredge, was born on May 18 in Mercer Island, Wash., to Dr. Duncan, '55M, and JEANNE MILLER MCINTOSH.

1958

SHIELEE K. SMITH and Carl M. Weidner, '60, were married in Rochester on March 21.

GAIL KELLY and Richard C. Lambrix were married in Albany on April 4.

JEAN A. MACDONALD and William F. Miller, '57, were married in Cazenovia, Y., on May 2.

COLLEEN O'KAIN MILLS is a staff nurse nurse at the Driscoll Foundation Children's Hospital, Corpus Christi, Texas. Her husband, Christopher, '57, is stationed at the Naval Air Station in Corpus Christi.

1959

MARY ELIZABETH MCGINN and Robert C. Kelly, '57, were married in Williamson, N. Y., on April 11.

RACHEL A. SCHAUFFLER and ANDREA J. REULE are spending the summer in Europe under the Experiment in International Living program.

In Memoriam

WILLIAM K. DUNLAP, '93, died in Mercer, Pa., on February 24.

STARKE PUFFER, '95, died in Rochester on April 25.

CURTIS BARKER, '97, died in Rochester in May. He was a former Rochester public safety commissioner and director of police.

HOWARD D. TAYLOR, '98, died in New York City on December 29, 1958.

WILL R. CORRIS, '01, died in Rochester on March 29. For more than fifty years, Corris was connected with the legitimate theatre as booking agent, acting manager and manager of the old and well-loved Lyceum Theatre and later the Auditorium Theatre in Rochester.

ARTHUR R. TUCKER, '03, founder of the Controllers Institute of America, died in Paramus, N. J., on March 26.

CHESTER G. GILBERT, '05, a grandnephew of Martin B. Anderson, first UR president, died at Twin Cedars Farm, Laurel, Md., on March 21.

ERNA ROSS FOWLE, '09, died in St. Petersburg, Fla., in May.

CARL MITCHELL GILT, '14, died in Princeton, N. J., on March 23.

DR. WILLARD J. LEE, '19, died in New York City on May 11. Dr. Lee, a surgeon, was decorated for outstanding service in World War II, and in addition won the Navy Commendation Ribbon and received letters of thanks from President Truman and James V. Forrestal, former Secretary of the Navy, for his able direction of the treatment of the wounded during four major amphibious operations in the Pacific.

ADRIAN J. O'KANE, '24, died in New York City on April 13. At the time of his death, he was senior partner in Burlingham, Hupper and Kennedy, admiralty law firm, in New York.

GERTRUDE WAIT BISBEE, '29, died in Rochester in April.

LEO F. DESOLA, '32E, died in Miami, Fla., on March 25. At the time of his death, he was music director at Miami Jackson High School.

ALDEN HERRICK, '34, died in Hollywood, Fla., on March 13.

FRIEDA B. HANF, '37, retired West High School teacher, died in Rochester on March 13.

RICHARD L. REMY, '37E, died on August 13, 1958, in an airplane accident.

DR. ROBERT W. QUINN, '49, a specialist in cardiology and chest diseases at Dartmouth College Medical School in Hanover, N. H., died in February when he was a passenger in a plane which vanished during a snowstorm in New Hampshire. He and another doctor were returning to Hanover from Berlin, N. H., where they had flown to treat a heart patient.



SALUTE TO STANLEY: Beatrice Stanley, Director of Nursing Service, receives citation at Nursing Reunion Dinner on Friday night. Reunion classes held a reception the next afternoon at Helen Wood.

POSTMASTER: Return postage guaranteed by University of Rochester Alumni Federation, Rochester 3, New York.



The
September
issue of
**ROCHESTER
REVIEW**
will be of
special
interest to
you . . .
Watch
for it!