

STATE OF MINNESOTA

CAMPAIGN FINANCE AND PUBLIC DISCLOSURE BOARD

2009 / 2010

CAMPAIGN FINANCE SUMMARY

LEGISLATIVE CANDIDATES
JUDICIAL CANDIDATES
CONSTITUTIONAL OFFICE CANDIDATES
SPECIAL ELECTION CANDIDATES
POLITICAL PARTY UNITS
POLITICAL COMMITTEES AND POLITICAL FUNDS
INDEPENDENT EXPENDITURE COMMITTEES AND FUNDS



Issued: November 2011
CAMPAIGN FINANCE AND PUBLIC DISCLOSURE BOARD
Suite 190, Centennial Office Building
658 Cedar Street
St. Paul MN 55155-1603

Telephone: 651/296-1721 or 800/657-3889

Fax: 651/296-1722

For TTY/TDD communication contact us through the Minnesota Relay Service at 800/627-3529

Email: cf.board@state.mn.us

Worldwide web site: <http://www.cfboard.state.mn.us>

EXECUTIVE SUMMARY - ELECTION CYCLE – 2009/ 2010

The Campaign Finance and Public Disclosure Board (Board) is charged with the administration of Minnesota Statutes Chapter 10A. During an election year campaign committees of candidates who file for office are required to file three Reports of Receipts and Expenditures: pre-primary-election, pre-general-election, and year-end reports. Campaign committees of candidates whose office is not up for election and candidates who chose not to file for office, file one year-end report. Offices open for election in 2010 were Constitutional Offices, Senate, House of Representatives and certain Judicial seats. Political party units filed pre-primary-election, pre-general-election, and year-end reports. Additional reports were required for political committees and political funds in 2010: two pre-primary election reports, two pre-general election reports and a year-end report.

New legislation passed in 2010 recognizes the concept of an independent expenditure political committee or fund which is permitted to accept corporate and other unregistered association contributions, but cannot make contributions to principal campaign committees or party units. This summary includes reported information for 26 registered independent expenditure committees or funds in 2010.

This summary is based on reports received by the Board for election cycle 2009/2010. Reports were filed by principal campaign committees of candidates for 4 constitutional office seats (27 candidates filed), 67 state senate seats (153 candidates filed), 134 state representative seats (285 candidates filed), by 60 candidates for elective judicial seats and 3 special election candidates in Senate District 26 in 2010. Additionally, this summary includes data supplied by 334 political party units, 423 political committees and political funds including ballot question committees and funds, and 26 independent expenditure political committees and funds.

Comparison of total data from election year 2010 by principal campaign committees, political committees, or political funds with similar data from election years 2008 and 2006 is also included. The data has not been verified or audited.

This summary includes, for each candidate committee, political party unit, political committee or political fund, total contributions received; total transfers to candidates, committees, or funds; total expenditures; beginning and ending cash balances; and the total amount of public subsidy received by qualifying candidates. Outstanding loans payable, unpaid bills, or disbursements other than campaign expenditures or transfers to candidates are not itemized in the summary but are reflected in the totals reported in the summary.

Over the election cycle 2009/2010, Constitutional office candidates reported receiving \$12,400,088 in contributions from individuals, lobbyists, political committees and political funds, \$1,297,208 from public subsidy, and a total of \$89,509 from political parties. Senate candidates reported receiving \$3,288,563 in contributions from individuals, lobbyists, political committees and political funds, \$1,433,619 from public subsidy, and \$382,602 from political parties. House of Representatives candidates reported receiving \$4,746,163 in contributions from individuals, lobbyists, political committees and political funds, \$1,265,500 from public subsidy, and \$543,516 from political parties. A total of \$793,454 in contributions were reported received by 60 judicial candidates who filed for office. Not included in the above totals are committees of candidates who did not file for office. Those committees reported receiving \$3,700,556 in contributions and making total expenditures of \$5,135,580. A listing of the names of individuals, committees, or funds contributing in aggregate of \$500 or more begins on page 135.

The following is a comparison of contributions of \$500 or more received by candidates running in 2010: Constitutional office candidates received 5,284 donations, totaling \$12,489,597 (56% of the total contributions they received). State Senate candidates received 1,227 donations, totaling \$6,022,353 (27% of the total contributions they received). House of Representatives candidates received 1,335 donations, totaling \$4,011,981 (18% of the total contributions they received). Judicial candidates received 285 donations, totaling \$449,458 (78% of the total contributions they received).

Most candidates voluntarily agree to limit expenditures in order to receive public subsidies. These subsidies include direct payments to eligible candidates during election years and the right to participate in the Political Contribution Refund (PCR) program. In 2009 money to support the PCR program was unallotted and the program was not available to candidates or party units after June 30, 2009. Agreements to abide by spending limits in order to receive money from the State Elections Campaign Fund were signed by 90% of registered candidates filing for office. A total of \$4,011,039 in public subsidy was distributed to candidates for the 2010 election. See page 6 for a breakdown of public subsidy by office.

Campaign expenditures are made for the purpose of influencing the nomination or election of a candidate and apply toward the expenditure limit applicable to candidates who signed a Public Subsidy Agreement. In 2010, 27 candidates who filed for Constitutional office reported making campaign expenditures of \$18,288,722, an 85% increase in campaign spending when compared with total expenditures of \$9,862,832 in 2006. Campaign expenditures for 153 senate candidates totaled \$4,496,338, a 4% decrease in comparison with \$4,704,302 spent in 2006. House candidate campaign expenditures for 285 candidates totaled \$5,343,856, a 13% decrease in comparison with \$6,158,038 spent in 2006.

Independent expenditure committees and funds received cash contributions totaling \$18,494,257 and made independent expenditures of \$9,134,914 during 2009 and 2010. The significant difference between receipts and independent expenditures for this group results from the fact that some independent expenditure committees and funds made donations to other independent expenditure committees and funds rather than making their own independent expenditures.

This summary includes selected data from reports filed by political party units, political committees and political funds. Reports filed by 334 political party committees and 423 political committees and political funds during the 2009/2010 election cycle disclosed receipt of contributions totaling \$79,351,267 from which they made total contributions of \$27,273,528 to state candidate committees and political committees and political funds.

Included in the \$79,351,267:

- \$16,522,294 was contributed to Democratic Farmer Labor party units which made \$5,474,483 in contributions to state candidate committees and other committees and \$3,713,376 in independent expenditures and \$8,625,898 in general expenditures;
- \$ 7,520,242 was contributed to Republican Party of Minnesota party units which made \$965,090 in contributions to state candidate committees and other committees and \$1,554,683 in independent expenditures and \$5,638,783 in general expenditures;
- \$63,655 was contributed to Independence Party of Minnesota party units which made \$21,920 in contributions to state candidate committees and other committees and \$46,084 in general expenditures;
- \$43,597 was contributed to Green Party of Minnesota party units which made \$1,162 in contributions to state candidate committees and other committees and \$53,831 in general expenditures;

Included in this summary is a list of political committees, political funds, independent expenditure political committees and funds that made independent expenditures expressly advocating the election or defeat of a clearly identified candidate (starting on page 278). The summary also includes names of donors who contributed \$500 or more to candidate committees, political committees, political funds or political party units during 2009 and 2010 (starting on page 362).

TABLE OF CONTENTS

Entities in this Summary	1
Abbreviations	1
Comparison of Election Cycle Reports	2
Comparison of Election Year Reports Filed by Principal Campaign Committees	3
Sources of Contributions to Principal Campaign Committees Chart.....	4
Comparison of Election Year Reports Filed by Political Committees and Political Funds (PCFs) and Political Party Units	5
State Public Subsidy Program	6
Public Subsidy Payments and Disbursements for Political Parties.....	8
Tax Return Participation Rate Chart	9
State Income Tax and Property Tax Checkoffs Chart	10
Political Checkoff Participation Compared to Total Tax Returns Chart.....	11
Public Subsidy Money Dedicated Through Checkoffs Chart	12
Constitutional Office Candidates	13
State Senate Candidates.....	17
House of Representative Candidates	36
Judicial Candidates	70
Special Election Committees	78
Special Election Committees – Major Donors	79
Other Principal Campaign Committees	80
Principal Campaign Committees – Major Donors.....	135
Political Committees and Political Funds - Receiving Contributions in Excess of \$50,000	207
Political Committees and Political Funds - Making Contributions in Excess of \$50,000	208
Total Contributions to Political Party Units Chart.....	209
Political Party Units.....	210
Political Committees and Political Funds	241
Independent Expenditure Committees and Independent Expenditure Funds.....	276
Independent Expenditures by Political Party Units.....	278
Independent Expenditures Sorted by Political Party Units	279
Independent Expenditures by Political Committees and Political Funds	283
Independent Expenditures Sorted by Political Committees and Political Funds	285
Independent Expenditures Sorted by Candidate.....	293
Independent Expenditure by Political Committee and Party Unit Chart.....	316
Political Party Units, Political Committees and Political Funds – Major Donors.....	317
Large Givers.....	362

ENTITIES IN THIS SUMMARY

CATEGORY	Number of Committees:		
	<u>In Summary</u>	<u>Terminated in 2010</u>	<u>#Remaining</u>
Registered Committees Filing for Office in 2010			
Constitutional Office Committees	27	7	20
Senate Committees	153	17	136
House Committees	285	19	266
Judicial Committees	60	24	36
Special Election Candidates in 2010	3	2	1
Other Registered Candidate Committees	498	41	457
Subtotal	<u>1,026</u>	<u>110</u>	<u>916</u>
Political Party Units			
Democratic Farmer Labor Party (DFL)	167	1	166
Republican Party Minnesota (RPM)	143	1	142
Independence Party Minnesota (IPMN)	10	1	9
Green Party Minnesota (GPM)	14	2	12
Subtotal	<u>334</u>	<u>5</u>	<u>329</u>
Political Committees, Political Funds	423	40	383
Independent Expenditure Committees and Funds	26	6	20
Grand Total	<u>1,809</u>	<u>161</u>	<u>1,648</u>

ABBREVIATIONS

Constitutional Office

AG Attorney General Committee
 GC Governor Committee
 SS Secretary of State Committee

Judicial

AP Appeals Court
 DC District Court
 SC Supreme Court

Public Subsidy

Y Public Subsidy Agreement in effect (Yes)
 N No Public Subsidy Agreement in effect
 I Increase in spending limit
 W Spending Limit Waived

Political Party Units

DFL Democratic-Farmer-Labor Party
 RPM Republican Party Minnesota
 IPMN Independence Party Minnesota
 GPM Green Party Minnesota
 OTHER Other Party Affiliation

Miscellaneous

A Amendment pending
 R Final Report not filed
 T Terminated Registration

Election Cycle 2009 / 2010 Contributions

- Senate, House of Representatives, Constitutional, and Judicial Office Candidates who filed for office

Candidates for:	Source of Contributions Received in 2009 and 2010				Total
	Individuals	Lobbyists	Political Party Units	Political Committees and Funds	
Senate	\$2,483,038	\$164,995	\$382,602	\$640,530	\$3,661,215
House	\$3,865,956	\$148,111	\$543,516	\$732,096	\$5,279,249
Constitutional Office	\$12,613,235	\$287,501	\$122,866	\$440,929	\$13,464,531
TOTAL	\$18,962,229	\$600,607	\$1,048,984	\$1,813,555	\$22,404,995
Appeals Court	\$43,816	\$120	\$950	\$2,700	\$47,586
District Court	\$551,779	\$2,840	\$450	\$17,059	\$572,128
Supreme Court	\$131,945	\$3,000	\$2,400	\$12,150	\$149,495
Judicial Total	\$727,540	\$5,960	\$3,800	\$31,909	\$769,209

Political Party Units, Political Committees, Political Funds, Independent Expenditure Committees and Independent Expenditure Funds - Contributions / Expenditures

Political Party Committee	Contributions		Expenditures	
	Received	Made	Independent	Other
Democratic-Farmer-Labor (DFL)	\$16,522,114	\$4,474,483	\$3,713,376	\$8,625,898
Republican Party of Minnesota (RPM)	\$7,520,242	\$965,090	\$1,554,683	\$5,638,783
Green Party of Minnesota (GPM)	\$43,597	\$1,162	\$0	\$53,831
Independence Party of Minnesota (IPMN)	\$63,655	\$21,920	\$0	\$46,182
Political Committees / Political Funds	\$55,201,479	\$20,810,873	\$1,970,178	\$28,217,541
Independent Expenditure Committees Independent Expenditure Funds	\$18,494,257	\$7,568,957	\$9,134,914	\$1,930,154
TOTAL	\$97,845,344	\$33,842,485	\$15,151,521	\$44,512,389

COMPARISON OF REPORTS FILED BY SENATE, HOUSE OF REPRESENTATIVES, and CONSTITUTIONAL OFFICE CANDIDATES WHO FILED FOR OFFICE

Election Years 2010, 2008, 2006

<u>Office/ Year</u>	<u>Cash Balance Jan 1</u>	<u>Contributions From Major Donors</u>	<u># of Major* Donors</u>	<u>Total Contributions Received</u>	<u>Total*** Campaign Expenditures</u>	<u>Cash Balance Dec 31</u>
<u>Senate**</u>						
2010	\$1,866,150	\$862,890	1,227	\$6,022,353	\$8,337,004	\$1,715,401
2008	\$913,750	\$21,400	19	\$668,416	\$381,383	\$971,872
2006	\$1,007,855	\$1,362,666	3,247	\$3,389,695	\$4,704,302	\$733,196
<u>House of Representatives</u>						
2010	\$2,468,260	\$1,018,012	1,335	\$4,011,981	\$9,653,754	\$1,781,335
2008	\$1,181,110	\$1,334,743	1,695	\$5,397,489	\$6,158,038	\$1,167,805
2006	\$1,100,602	\$1,072,645	1,328	\$4,656,719	\$5,376,863	\$979,006
<u>Constitutional Office**</u>						
2010	\$847,972	\$10,717,449	5,284	\$12,489,597	\$16,918,558	\$303,754
2008	\$489,776	\$226,910	393	\$1,206,915	\$591,924	\$991,853
2006	\$1,257,747	\$4,967,438	5,375	\$7,713,126	\$9,862,832	\$231,334
<u>Totals</u>						
2010	\$5,182,382	\$12,598,351	7,486	\$22,523,931	\$34,909,316	\$3,800,490
2008	\$1,670,886	\$1,561,653	2,088	\$6,604,404	\$6,749,962	\$2,159,658
2006	\$2,358,349	\$6,040,083	6,703	\$12,369,845	\$15,239,695	\$1,210,340

*Major Donors - individuals, political party units, political committees and political funds contributing in aggregate \$500 or more to state constitutional and legislative officeholders.

**For comparison only - 2008 was not an election year for Constitutional Office or State Senate.

***Non-campaign disbursements not included

2009/2010 Source of Contributions to Candidates Who Filed for Office (excluding Judicial)

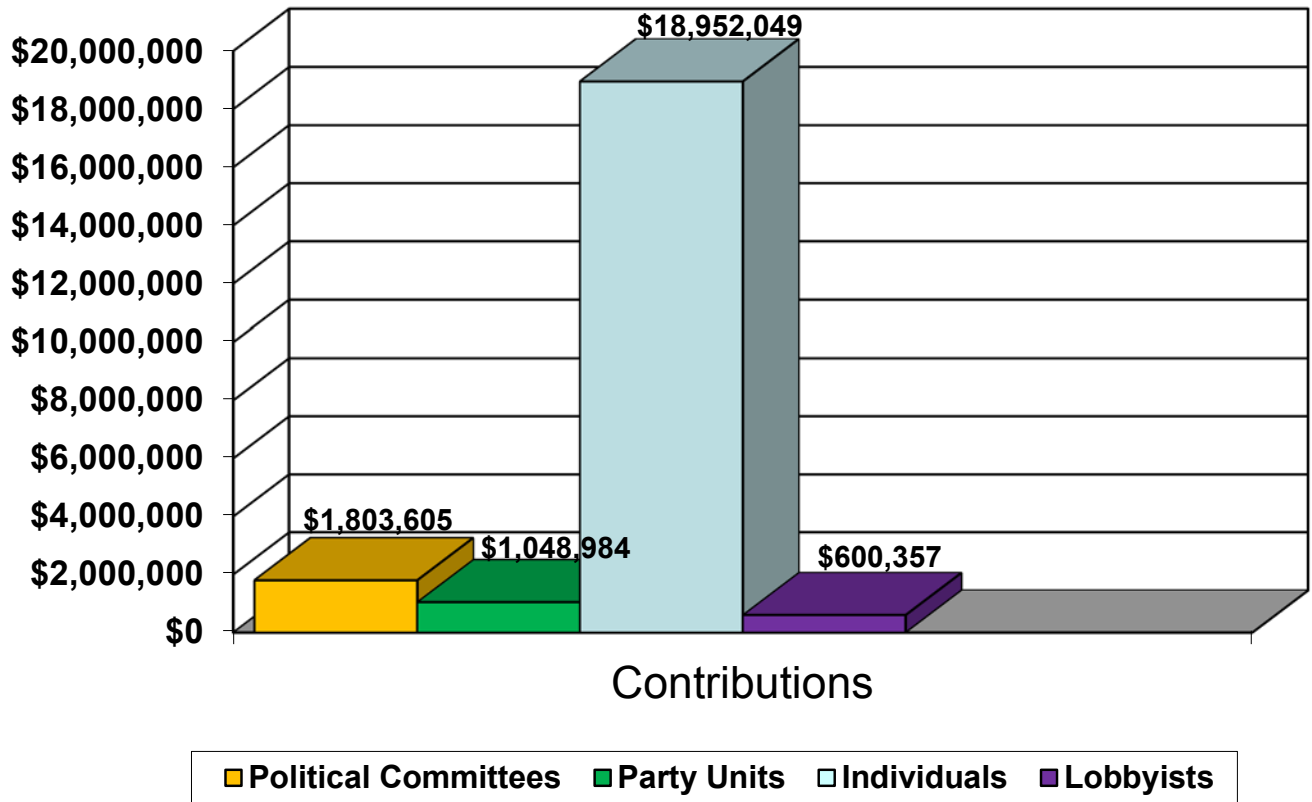

COMPARISON OF REPORTS FILED BY POLITICAL COMMITTEES AND POLITICAL FUNDS AND POLITICAL PARTY UNITS

Election Years 2010, 2008, 2006

<u>Category / # of Units</u>	<u>Cash Balance Jan. 1</u>	<u>Contributions From Major Donors</u>	<u># of Major Donors**</u>	<u>Total Contributions Received</u>	<u>Total Contributions Made</u>	<u>Cash Balance Dec. 31</u>
Political Committees & Political Funds*						
2010 (423)	\$11,840,883	\$10,868,561	1,574	\$26,697,773	\$14,911,697	\$6,881,544
2008 (440)	\$8,009,432	\$11,239,754	1,633	\$21,805,274	\$6,544,559	\$7,193,753
2006 (417)	\$9,322,202	\$18,327,140	2,271	\$25,561,249	\$11,569,962	\$5,978,658
Democratic-Farmer-Labor Party						
2010 (167)	\$1,463,621	\$12,727,147	1,007	\$13,644,801	\$4,957,851	\$502,498
2008 (171)	\$1,126,925	\$7,251,087	980	\$8,685,099	\$3,273,299	\$803,773
2006 (170)	\$1,330,684	\$13,036,041	1,090	\$14,353,069	\$4,820,010	\$415,449
Republican Party of Minnesota						
2010 (143)	\$1,078,745	\$4,336,996	618	\$5,285,869	\$873,994	\$565,613
2008 (144)	\$1,157,439	\$2,131,750	480	\$3,606,979	\$804,503	\$537,023
2006 (142)	\$1,324,842	\$6,173,896	958	\$10,202,358	\$1,078,415	\$447,209
Independence Party of Minnesota						
2010 (10)	\$4,201	\$26,760	18	\$40,781	\$21,870	\$4,583
2008 (10)	\$3,492	\$26,950	4	\$51,824	\$0	\$8,365
2006 (10)	\$21,026	\$410,177	38	\$450,695	\$1,478	\$13,845
Green Party of Minnesota						
2010 (14)	\$8,432	\$3,620	5	\$20,083	\$96	\$5,437
2008 (20)	\$16,826	\$2,125	3	\$30,512	\$1,783	\$14,290
2006 (21)	\$17,709	\$6,418	9	\$49,589	\$2,588	\$10,380
TOTALS						
2010	\$14,395,882	\$27,963,084	3,222	\$45,689,307	\$20,765,508	\$7,959,675
2008	\$10,314,114	\$20,651,666	3,100	\$34,179,688	\$10,624,144	\$8,557,204
2006	\$12,016,463	\$37,953,672	4,366	\$50,616,959	\$17,472,454	\$6,865,541

*Excluding Independent Expenditure Committees and Independent Expenditure Funds

** Donors of \$500 or more - individual, political committees and political funds contributing in aggregate

**STATE PUBLIC SUBSIDY PROGRAM
2010 ELECTION OF STATE SENATE AND HOUSE OF REPRESENTATIVES**

Candidate participation in public subsidy program

	DFL	IPMN	RPM	GPM	OTHER	TOTAL
Candidates filing for office:	225	23	218	3	9	478
Filing candidates who registered a committee with the Board:	220 (98%)	16 (70%)	217 (99%)	3 (100%)	9 (100%)	460 (97%)
Registered candidates who signed a public subsidy agreement:	207 (94%)	12 (75%)	192 (89%)	1 (33%)	4 (44%)	416 (90%)
Registered candidates with PSA who received public subsidy payments:	192 (93%)	7 (58%)	166 (87%)	0 (0%)	0 (0%)	365 (88%)

Distribution of Party Account public subsidy by office and party:

Governor

	DFL	IPMN	RPM	GPM	TOTAL
Available:	\$274,209	\$34,359	\$202,033	\$34,855	\$545,456
Paid to candidates:	\$0	\$34,359	\$202,033	\$0	\$236,392
Paid to Party ¹	\$0	\$0	\$0	\$0	\$0
Redistributed to Party ³	\$274,209	\$0	\$0	\$34,855	\$309,064

Attorney General

	DFL	IPMN	RPM	GPM	TOTAL
Available:	\$54,842	\$6,871	\$40,409	\$6,972	\$109,094
Paid to candidates:	\$54,842	\$0	\$0	\$0	\$54,842
Paid to Party ¹	\$0	\$0	\$0	\$0	\$0
Redistributed to Party ³	\$0	\$6,871	\$40,409	\$6,972	\$54,252

Secretary of State

	DFL	IPMN	RPM	GPM	TOTAL
Available:	\$31,338	\$3,927	\$23,091	\$3,984	\$62,340
Paid to candidates:	\$31,338	\$0	\$23,091	\$0	\$54,429
Paid to Party ¹	\$0	\$0	\$0	\$0	\$0
Redistributed to Party ³	\$0	\$3,927	\$0	\$3,984	\$7,911

State Auditor

	DFL	IPMN	RPM	GPM	TOTAL
Available:	\$31,338	\$3,927	\$23,091	\$3,984	\$62,340
Paid to candidates:	\$31,338	\$0	\$23,091	\$0	\$54,429
Paid to Party ¹	\$0	\$0	\$0	\$0	\$0
Redistributed to Party ³	\$0	\$3,927	\$0	\$3,984	\$7,911

State Senate

	DFL	IPMN	RPM	GPM	TOTAL
Available:	\$450,540	\$55,655	\$331,457	\$57,555	\$895,207
Paid to candidates:	\$444,612	\$724	\$295,996	\$0	\$741,332
Paid to Party ¹	\$0	\$0	\$0	\$0	\$0
Returned to State ²	\$5,928	\$54,931	\$35,461	\$57,555	\$153,875

House of Representatives

	DFL	IPMN	RPM	GPM	TOTAL
Available:	\$422,109	\$52,675	\$250,222	\$32,967	\$757,973
Paid to candidates:	\$416,101	\$1,682	\$218,171	\$0	\$635,954
Paid to party ¹	\$0	\$0	\$10,259	\$0	\$10,259
Returned to State ²	\$6,008	\$50,993	\$21,792	\$32,967	\$111,760

¹ Party account public subsidy designated for an otherwise qualified candidate of the party who is unopposed is paid to the party.

² Party account public subsidy designated for a district and office in which the party has no candidate is returned to the general fund of the state.

³ Party account public subsidy for a constitutional office for which the party has no candidate is redistributed to the candidates of that party at the next state general election.

Distribution of General Account public subsidy by office

	Total Paid	Number of Candidates	Payment Per Candidate
Governor	\$627,840	2	\$313,920
Attorney General	\$125,568	1	\$125,568
Secretary of State	\$71,753	2	\$35,877
State Auditor	\$71,753	2	\$35,877
State Senate:	\$697,527	121	\$5,765
House of Representatives:	\$639,218	236	\$2,709

Distribution of General Account public subsidy by party:

	DFL	IPMN	RPM	GPM	TOTAL
Governor	\$0	\$313,920	\$313,920	\$0	\$627,840
Attorney General	\$125,568	\$0	\$0	\$0	\$125,568
Secretary of State	\$35,877	\$0	\$35,877	\$0	\$71,754
State Auditor	\$35,877	\$0	\$35,877	\$0	\$71,754
State Senate:	\$368,939	\$5,765	\$322,822	\$0	\$697,526
House of Representatives:	\$338,579	\$13,544	\$287,095	\$0	\$639,218
Total:	\$904,838	\$333,229	\$995,589	\$0	\$2,233,660

Public subsidy totals by party:

	DFL	IPMN	RPM	GPM	TOTAL
General Account Paid to candidates:	\$904,840	\$333,229	\$995,590	\$0	\$2,233,659
Party Account paid to candidates:	\$978,231	\$36,766	\$762,383	\$0	\$1,777,380
Party Account paid to party:	\$0	\$0	\$10,259	\$0	\$10,259
Total:	\$1,883,071	\$369,995	\$1,768,232	\$0	\$4,021,298

Differences between totals shown and individual amounts included in totals are due to rounding.

**STATE PUBLIC SUBSIDY PROGRAM
PAYMENTS TO STATE COMMITTEES OF POLITICAL PARTIES AND MULTICANDIDATE POLITICAL PARTY
EXPENDITURES IN 2009/2010**

Ten percent of the amount designated on a state income or a property tax return for a political party is paid to the state central committee of that party. The amount that political parties receive from the state public subsidy program must be deposited in a separate bank account and used only for multicandidate political party expenditures as defined in statute. The following chart provides the amount paid to the central committee of each qualified political party, and the multicandidate political party expenditures made by the party in 2009 and 2010.

2009 Party Public Subsidy	DFL	RPM	GPM	IPMN
Public Subsidy carry forward from previous year	\$47	\$47,627	\$792	\$1,019
Public Subsidy received in 2009	\$50,604	\$31,866	\$1,956	\$2,842
Total Available	\$50,651	\$79,493	\$2,748	\$3,861

Expenditures during 2009 *

Party advertisements				
Sample ballots				
Phone banks				
Party fundraising				
Staff members	\$50,625			
Total Expenditures	\$50,625		\$84	\$1,619
Public Subsidy left at end of 2009	\$26	\$79,493	\$2,664	\$2,242

2010 Party Public Subsidy	DFL	RPM	GPM	IPMN
Public Subsidy carry forward from previous year	\$26	\$79,493	\$2,664	\$2,242
Public Subsidy received in 2010	\$45,093	\$26,488	\$3,478	\$6,540
Total Available	\$45,120	\$105,981	\$6,142	\$8,782

Expenditures during 2010

Party advertisements		\$3,444	\$3,792	\$180
Sample ballots				\$1,886
Phone banks				
Party fundraising			\$1,752	\$1,742
Staff members	\$44,900	\$102,537		\$1,650
Total Expenditures	\$44,900	\$105,981	\$5,711	\$5,458
Total Public Subsidy on hand 2010	\$219	\$0	\$514	\$3,324

*See Minn. Stat. §10A.275

TAX RETURN PARTICIPATION RATE

TOTAL NO. OF RETURNS

<u>TAX YEAR</u>	<u>INCOME TAX</u>	<u>PROPERTY TAX REFUNDS</u>	<u>TOTAL NO. OF CHECKOFFS</u>	<u>% OF PARTICIPATION</u>
1974 Actual	1,669,794	-	372,311	22.3%
1975 Actual	1,584,086	-	376,223	23.8%
1976 Actual	1,616,441	-	391,799	24.2%
1977 Actual	1,667,924	-	451,512	27.1%
1978 Actual	1,722,053	938,791	516,300	19.4%
1979 Actual	1,761,586	880,185	458,586	17.4%
1980 Actual	1,752,137	797,327	401,566	15.8%
1981 Actual	1,738,194	806,698	395,804	15.6%
1982 Actual	1,712,796	703,470	403,371	16.7%
1983 Actual	1,721,645	660,854	416,606	17.5%
1984 Actual	1,773,807	630,530	426,514	17.7%
1985 Actual	1,801,993	571,772	393,424	16.6%
1986 Actual	1,814,958	556,935	367,543	15.5%
1987 Actual	1,963,300	429,993	361,321	15.1%
1988 Actual	1,978,135	524,855	379,544	15.2%
1989 Actual	2,012,123	480,123	379,845	15.2%
1990 Actual	2,029,347	544,138	398,235	15.5%
1991 Actual	2,063,233	523,085	355,727	13.8%
1992 Actual	2,059,228	557,892	350,545	13.4%
1993 Actual	2,087,914	554,942	341,034	12.9%
1994 Actual	2,132,617	534,040	335,641	12.6%
1995 Actual	2,178,578	518,236	302,053	11.2%
1996 Actual	2,226,721	499,845	293,312	9.8%
1997 Actual	2,404,536	500,001	284,528	9.0%
1998 Actual	2,455,354	491,768	288,901	9.8%
1999 Actual	2,358,098	501,999	226,270	7.9%
2000 Actual	2,442,043	485,330	235,692	8.1%
2001 Actual	2,413,791	462,830	281,672	9.8%
2002 Actual	2,416,197	571,014	320,024	10.7%
2003 Actual	2,407,546	549,414	299,984	10.1%
2004 Actual	2,434,369	563,641	262,044	8.7%
2005 Actual	2,323,955	636,504	261,823	8.8%
2006 Actual	2,533,157	635,171	258,928	8.2%
2007 Actual	2,486,672	678,358	206,823	7.6%
2008 Actual	2,607,279	693,008	233,959	7.1%
2009 Actual	2,607,357	663,122	217,367	6.6%

**STATE ELECTIONS CAMPAIGN FUND
INCOME TAX AND PROPERTY TAX CHECKOFFS**

<u>TAX YEAR^(A)</u>	<u>GENERAL % OF</u>		<u>DFL % OF</u>		<u>RPM % OF</u>		<u>IND^(D) % OF</u>		<u>OTHER. % OF</u>		<u>TOTAL^(C)</u>
	<u>ACCOUNT</u>	<u>TOTAL</u>	<u>ACCT.</u>	<u>TOTAL</u>	<u>ACCT.</u>	<u>TOTAL</u>	<u>ACCT.</u>	<u>TOTAL</u>	<u>PARTIES^(B,E)</u>	<u>TOTAL</u>	
1974 - Actual	\$125,169	- 33.6%	\$175,259	- 47.1%	\$ 68,395	- 18.4%			\$ 3,488	- 0.9%	\$ 372,311
1975 - Actual	125,979	- 33.5%	164,071	- 43.6%	83,218	- 22.1%			2,955	- 0.8%	376,233
1976 - Actual	106,303	- 27.2%	186,927	- 47.7%	89,227	- 22.8%			9,252	- 2.3%	391,799
1977 - Actual	118,774	- 26.3%	187,812	- 41.6%	132,913	- 29.4%			12,013	- 2.7%	451,512
1978 - Actual	127,740	- 24.8%	220,116	- 42.6%	153,921	- 29.8%			14,523	- 2.8%	516,300
1979 - Actual	118,454	- 24.2%	197,503	- 40.3%	160,327	- 32.7%			13,529	- 2.8%	489,813
1980 - Actual	198,028	- 24.7%	332,394	- 41.4%	258,748	- 32.2%			13,962	- 1.7%	803,132
1981 - Actual	206,640	- 26.1%	307,286	- 38.8%	262,240	- 33.1%			14,331	- 2.0%	791,608
1982 - Actual	207,014	- 25.7%	356,800	- 44.2%	229,748	- 28.5%			13,180	- 1.6%	806,742
1983 - Actual	208,328	- 25.0%	330,206	- 39.6%	282,790	- 34.0%			11,888	- 1.4%	833,212
1984 - Actual	230,294	- 27.0%	356,074	- 41.7%	266,658	- 31.3%			0	- 0%	853,026
1985 - Actual	241,682	- 31.5%	299,904	- 38.1%	245,682	- 31.2%			0	- 0%	786,848
1986 - Actual	228,470	- 31.1%	306,258	- 41.7%	200,358	- 27.2%			0	- 0%	735,086
1987 - Actual	564,790	- 31.3%	673,870	- 37.3%	567,954	- 31.4%			0	- 0%	1,806,605
1988 - Actual	545,885	- 28.8%	778,275	- 41.0%	573,560	- 30.2%			0	- 0%	1,897,720
1989 - Actual	572,375	- 30.2%	669,370	- 35.4%	650,620	- 34.4%			0	- 0%	1,892,365
1990 - Actual	593,250	- 31.6%	731,055	- 38.9%	554,005	- 29.5%			0	- 0%	1,878,310
1991 - Actual	555,730	- 33.0%	636,225	- 37.8%	491,450	- 29.2%			0	- 0%	1,683,405
1992 - Actual	515,855	- 31.5%	673,285	- 41.1%	449,390	- 27.4%			0	- 0%	1,638,530
1993 - Actual	517,790	- 32.2%	577,240	- 36.0%	511,115	- 31.8%			0	- 0%	1,606,145
1994 - Actual	485,905	- 30.7%	592,650	- 37.5%	500,260	- 31.6%			0	- 0%	1,578,815
1995 - Actual	327,055	- 22.9%	528,905	- 37.1%	460,820	- 32.2%	48,820	- 3.4%	63,305	- 4.4%	1,428,905
1996 - Actual	333,135	- 24.0%	546,740	- 39.3%	415,620	- 29.9%	27,685	- 2.0%	67,745	- 4.8%	1,390,925
1997 - Actual	328,575	- 24.5%	494,430	- 36.9%	404,055	- 30.2%	46,465	- 3.5%	65,075	- 4.9%	1,338,600
1998 - Actual	330,920	- 24.1%	199,165	- 14.5%	444,645	- 32.4%	342,480	- 24.9%	53,495	- 3.9%	1,370,705
1999 - Actual	279,480	- 26.2%	356,050	- 33.3%	305,260	- 28.6%	69,875	- 6.5%	57,905	- 5.4%	1,068,570
2000 - Actual	245,980	- 21.8%	407,530	- 36.1%	340,025	- 30.2%	74,190	- 6.6%	59,700	- 5.3%	1,127,425
2001 - Actual	290,655	- 20.6%	465,795	- 33.1%	446,125	- 31.7%	112,215	- 8.0%	93,570	- 6.6%	1,408,360
2002 - Actual	262,365	- 18.2%	500,975	- 34.7%	477,190	- 33.0%	96,250	- 6.6%	107,900	- 7.4%	1,444,680
2003 - Actual	235,425	- 17.4%	557,315	- 41.3%	419,195	- 31.1%	65,675	- 4.9%	71,150	- 5.3%	1,348,760
2004 - Actual	216,610	- 16.5%	559,505	- 42.7%	421,235	- 32.1%	50,440	- 3.8%	62,430	- 4.8%	1,310,220
2005 - Actual	215,565	- 17.6%	533,845	- 43.6%	357,750	- 29.2%	50,740	- 4.1%	65,280	- 5.3%	1,223,180
2006 - Actual	214,315	- 17.8%	517,445	- 43.0%	332,695	- 27.6%	73,930	- 6.2%	65,210	- 5.4%	1,203,595
2007 - Actual	206,215	- 17.8%	535,535	- 46.1%	316,670	- 27.3%	55,365	- 4.8%	46,605	- 4.0%	1,160,390
2008 - Actual	185,080	- 17.1%	498,960	- 46.0%	302,450	- 28.0%	56,465	- 5.2%	39,735	- 3.7%	1,082,690
2009 - Actual	170,350	- 16.9%	465,020	- 46.0%	272,615	- 27.0%	66,840	- 6.6%	35,395	- 3.5%	1,010,220

(A) Beginning with tax year 1980, taxpayers may check off \$2.00; beginning in tax year 1987 taxpayers may check off \$5.00.

(B) Beginning with tax year 1984, no minor parties qualified for inclusion on the state income tax blank; in 1995 two minor parties qualified.

(C) Beginning with tax year 1990, 3% of check-off is retained in the general fund for administrative costs.

(D) Beginning with tax year 2000, four major parties and three minor parties qualified for inclusion on the state income tax blank.

(E) Beginning with tax year 2001, the Green Party is the only party qualifying under "Other".

Based on Department of Revenue's March 1, 2009, certification of 2006 and 2007 tax return checkoffs.

Political Checkoff Participation Compared to Total Tax Returns

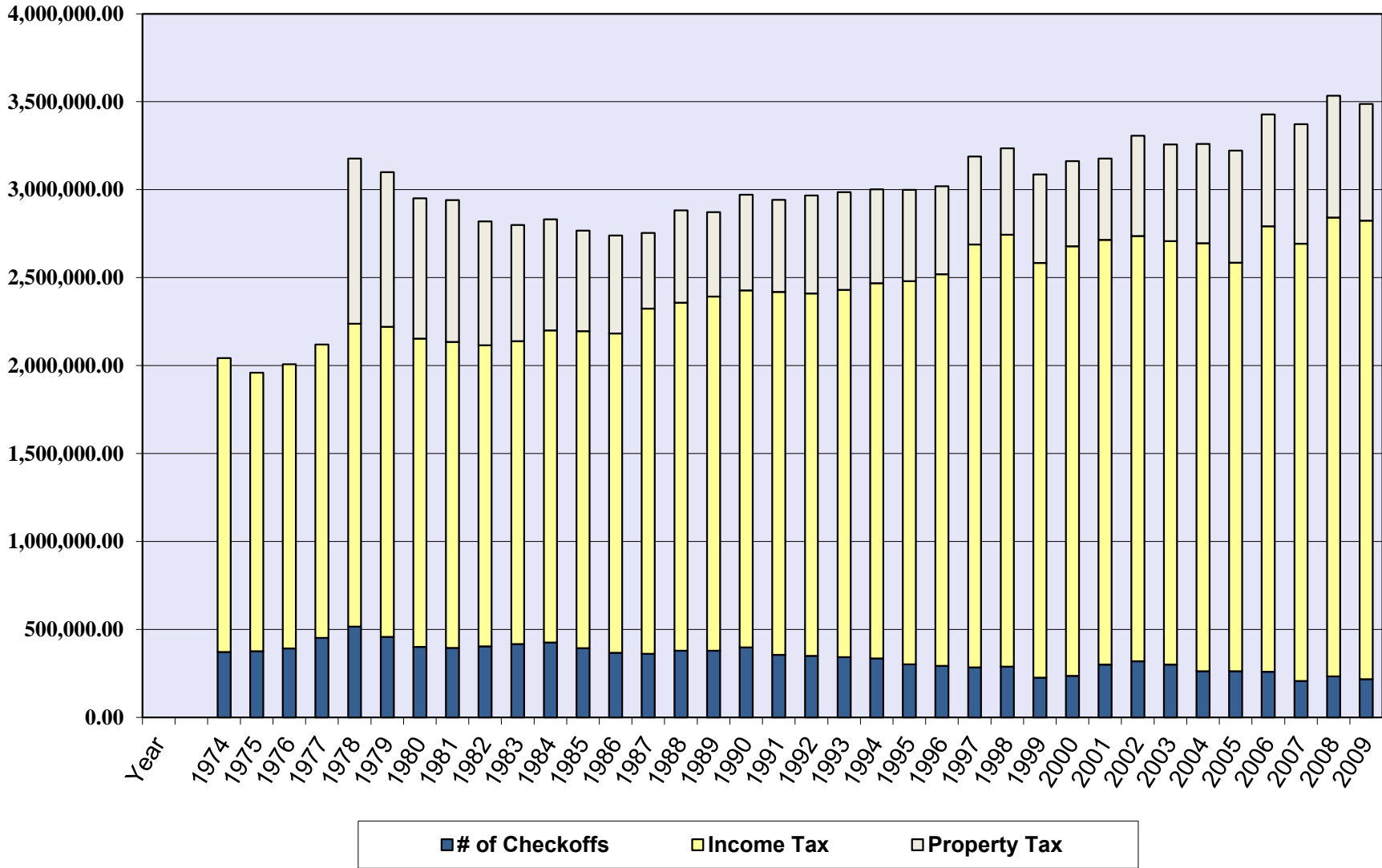

Public Subsidy Money Dedicated Through Check Off

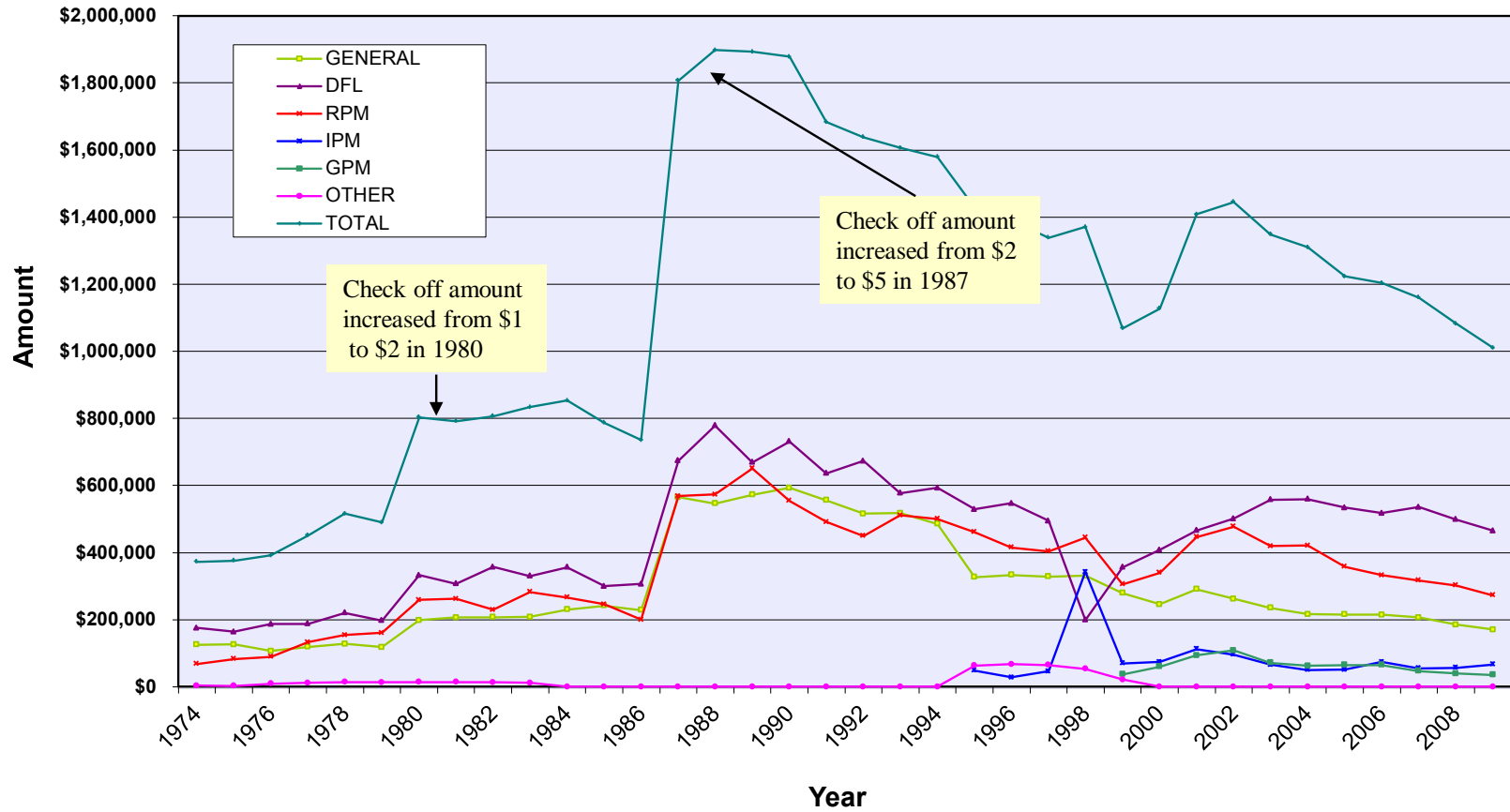

Constitutional Office Candidate Committees That Filed For Office in 2010
with 2009 Figures included

Office / Committee Name	Year	Beginning Cash Balance	Public Subsidy	Contributions - Cash and InKind				Total Cash Receipts	Campaign Expenditures	Total Expenditures	Ending Cash Balance
				Political Party	Individual	Committee/ Fund	Lobbyist				
Governor											
Carney (Bob) for Governor (RPM)											
	2010	\$0	\$0	\$0	\$1,277	\$0	\$0	\$3,232	\$5,276	\$3,231	\$0
Leslie Davis for Governor (RPM)											
	2009	\$20	\$0	\$0	\$2,900	\$0	\$0	\$5,900	\$5,443	\$5,443	\$477
	2010	\$477	\$0	\$0	\$1,090	\$0	\$0	\$8,090	\$7,842	\$7,842	\$725
Mark Dayton for a Better Minnesota (DFL)											
	2009	\$0	\$0	\$1,000	\$69,555	\$905	\$300	\$640,404	\$603,740	\$623,632	\$16,772
	2010	\$16,772	\$0	\$19,900	\$1,153,817	\$159,258	\$68,783	\$4,729,601	\$4,626,305	\$4,716,993	\$29,380
Tom Emmer for Governor (RPM)											
	2009	\$0	\$0	\$2,200	\$110,602	\$1,950	\$0	\$98,366	\$102,127	\$79,312	\$19,054
	2010	\$19,044	\$516,154	\$3,594	\$2,237,777	\$40,133	\$20,915	\$2,814,784	\$2,675,118	\$2,787,749	\$46,079
Linda (Eno) and Howard Campaign (Other)											
	2010	\$0	\$0	\$0	\$1,250	\$0	\$0	\$1,250	\$1,250	\$1,250	\$0
Minnesotans for Matt (Entenza) (DFL)											
	2009	\$0	\$0	\$100	\$331,240	\$0	\$3,880	\$381,976	\$332,408	\$308,059	\$73,917
	2010	\$73,917	\$0	\$155	\$5,617,799	\$10,000	\$4,950	\$5,590,620	\$5,706,008	\$5,663,779	\$758
Rob Hahn for Governor (IPMN)											
	2010	\$0	\$0	\$0	\$3,288	\$0	\$0	\$4,188	\$6,290	\$4,124	\$64
Hakeem (Farheen) for Governor (GPM)											
	2010	\$0	\$0	\$0	\$13,471	\$0	\$0	\$15,171	\$14,521	\$14,521	\$650
Horner (Thomas) 2010 (IPMN)											
	2010	\$0	\$348,279	\$17,000	\$965,402	\$5,750	\$16,301	\$1,337,302	\$1,333,010	\$1,312,751	\$24,552

Constitutional Office Candidate Committees That Filed For Office in 2010
with 2009 Figures included

Office / Committee Name	Year	Beginning Cash Balance	Public Subsidy	Contributions - Cash and InKind				Total Cash Receipts	Campaign Expenditures	Total Expenditures	Ending Cash Balance
				Political Party	Individual	Committee/ Fund	Lobbyist				
Peter Idusogie for Governor (DFL)											
	2010	\$0	\$0	\$0	\$2,468	\$0	\$0	\$2,468	\$13,401	\$2,466	\$2
Margaret (Kelliher) for Governor (DFL)											
	2009	\$0	\$0	\$13,244	\$206,068	\$10,450	\$25,333	\$254,279	\$174,386	\$175,665	\$78,614
	2010	\$78,614	\$0	\$19,364	\$955,501	\$107,119	\$121,095	\$1,189,402	\$1,275,745	\$1,244,411	\$23,604
Ken Pentel for Governor (Other)											
	2010	\$0	\$0	\$0	\$10,260	\$0	\$0	\$6,265	\$10,791	\$5,108	\$1,157
Savior (Ole) Governor MN 2010 (RPM)											
	2009	\$0	\$0	\$0	\$6,515	\$0	\$0	\$6,515	\$6,515	\$6,515	\$0
	2010	\$0	\$0	\$100	\$7,285	\$0	\$0	\$175	\$7,228	\$175	\$0
Uldrich (John) for Governor (IPMN)											
	2010	\$0	\$0	\$0	\$0	\$0	\$0	\$7,173	\$7,173	\$7,173	\$0
Rahn V Workcuff for Governor (IPMN)											
	2009	\$0	\$0	\$0	\$0	\$0	\$0	\$0	\$0	\$0	\$0
	2010	\$0	\$0	\$0	\$0	\$0	\$0	\$0	\$0	\$0	\$0
Vote Wright (Chris Wright) (Other)											
	2009	\$0	\$0	\$143	\$0	\$0	\$0	\$143	\$0	\$17	\$126
	2010	\$126	\$0	\$0	\$491	\$0	\$0	\$456	\$365	\$330	\$252
Attorney General											
Barden (Chris) for AG Volunteer Committee (RPM)											
	2010	\$0	\$0	\$2,941	\$101,547	\$1,550	\$200	\$110,306	\$107,370	\$110,225	\$81
Hoch (David) for Attorney General (Other)											
	2010	\$0	\$0	\$0	\$0	\$714	\$0	\$100	\$714	\$91	\$9

Constitutional Office Candidate Committees That Filed For Office in 2010
with 2009 Figures included

Office / Committee Name	Year	Beginning Cash Balance	Public Subsidy	Contributions - Cash and InKind				Total Cash Receipts	Campaign Expenditures	Total Expenditures	Ending Cash Balance
				Political Party	Individual	Committee/ Fund	Lobbyist				
Swanson (Lori) for Attorney General (DFL)											
	2009	\$73,908	\$0	\$500	\$84,758	\$1,950	\$1,400	\$88,417	\$54,532	\$61,971	\$100,354
	2010	\$100,354	\$180,410	\$5,825	\$184,053	\$44,400	\$13,450	\$427,706	\$426,440	\$463,215	\$64,844
State Auditor											
Patricia Anderson for State Auditor (RPM)											
	2009	\$148	\$0	\$0	\$0	\$0	\$0	\$0	\$0	\$0	\$148
	2010	\$148	\$58,968	\$7,824	\$89,920	\$3,950	\$1,550	\$152,508	\$140,910	\$149,372	\$3,284
Otto (Rebecca) for Auditor (DFL)											
	2009	\$8,364	\$0	\$200	\$30,707	\$1,400	\$405	\$32,756	\$33,198	\$15,720	\$25,400
	2010	\$25,400	\$67,215	\$5,675	\$110,706	\$21,500	\$1,793	\$207,675	\$187,571	\$231,138	\$1,936
Annie Young for Auditor (GPM)											
	2010	\$0	\$0	\$300	\$6,313	\$0	\$125	\$8,213	\$6,899	\$7,153	\$1,059
Secretary of State											
The (Jual) Carlson 34 Club (IPMN)											
	2010	\$0	\$0	\$207	\$100	\$0	\$0	\$1,707	\$1,478	\$1,478	\$229
Dick Franson for Secretary of State Volunteer Committee (DFL)											
	2009	\$0	\$0	\$0	\$2,561	\$0	\$0	\$227	\$2,334	\$0	\$227
	2010	\$227	\$0	\$0	\$17,614	\$0	\$0	\$0	\$17,745	\$132	\$95
Mark Ritchie for Secretary of State (DFL)											
	2009	\$2,337	\$0	\$650	\$42,496	\$1,850	\$2,048	\$47,044	\$39,777	\$45,552	\$3,829
	2010	\$3,829	\$67,215	\$3,550	\$165,097	\$26,750	\$4,874	\$271,120	\$214,791	\$272,736	\$2,213

Constitutional Office Candidate Committees That Filed For Office in 2010
with 2009 Figures included

Office / Committee Name	Year	Beginning Cash Balance	Public Subsidy	Contributions - Cash and InKind				Total Cash Receipts	Campaign Expenditures	Total Expenditures	Ending Cash Balance
				Political Party	Individual	Committee/ Fund	Lobbyist				
Severson (Dan) for Secretary of State (RPM)											
	2009	\$0	\$0	\$15,320	\$2,106	\$100	\$100	\$17,650	\$15,703	\$16,151	\$1,498
	2010	\$1,498	\$58,968	\$3,074	\$77,202	\$1,200	\$0	\$136,697	\$124,318	\$129,413	\$8,782
	Grand Totals	\$405,183	\$1,297,208	\$122,866	\$12,613,235	\$440,929	\$287,501	\$18,599,883	\$18,288,722	\$18,474,894	\$530,173

DFL - Democratic-Farmer-Labor Party RPM - Republican Party Minnesota IPMN - Independence Party Minnesota GPM - Green Party Minnesota OTHER - Other party affiliation

Senate Candidate Committees who Filed for Office in 2010

with 2009 Figures Included

Committee Name By District	Year	Election Result	Spend Limit	Beginning Cash Balance	Public Subsidy	Contributions - Cash and InKind				Total Cash Receipts	Campaign Expenditures	Total Expenditures	Ending Cash Balance
						Political Party	Individual	Committee/ Fund	Lobbyist				
District 1													
Senator (LeRoy) Stumpf Reelection Committee (DFL)													
	2009		Y	\$5,256	\$0	\$0	\$300	\$600	\$200	\$1,100	\$1,298	\$1,298	\$5,058
	2010	P/ G	Y	\$5,058	\$8,123	\$2,300	\$8,750	\$10,550	\$969	\$30,573	\$20,469	\$24,538	\$11,093
Roger Schmitz For MN Senate (RPM)													
	2010		N	\$0	\$0	\$700	\$2,468	\$100	\$0	\$3,068	\$2,499	\$2,699	\$368
Russell Walker for State Senate (RPM)													
	2010	P	I	\$0	\$0	\$0	\$15,669	\$0	\$0	\$18,019	\$15,632	\$18,018	\$1
District 2													
Rod Skoe Campaign Committee (DFL)													
	2009		Y	\$19,659	\$0	\$600	\$900	\$2,400	\$0	\$3,900	\$1,320	\$1,320	\$22,239
	2010	P/ G	Y	\$22,239	\$9,432	\$938	\$10,310	\$9,950	\$2,875	\$33,480	\$23,025	\$42,775	\$12,944
Campaign to Elect Dennis Moser (RPM)													
	2010	P	I	\$50	\$0	\$3,735	\$13,093	\$0	\$0	\$16,625	\$21,357	\$15,300	\$1,375
District 3													
Saxhaug (Tom) for State Senate Committee (DFL)													
	2009		Y	\$21,700	\$0	\$900	\$3,300	\$950	\$650	\$5,800	\$3,170	\$4,327	\$23,173
	2010	P/ G	Y	\$23,173	\$10,154	\$400	\$7,460	\$8,700	\$3,050	\$29,764	\$21,672	\$27,989	\$24,948
Committee for Dan McGuire for SD3 (RPM)													
	2010	P	N	\$0	\$0	\$2,000	\$2,260	\$0	\$0	\$4,260	\$4,087	\$4,205	\$55
District 4													
Olson (Mary) for Senate Committee (DFL)													
	2009		Y	\$3,805	\$0	\$1,000	\$6,825	\$1,300	\$200	\$9,325	\$1,468	\$1,468	\$11,663
	2010	P	Y	\$11,663	\$10,569	\$4,918	\$16,423	\$9,700	\$350	\$41,510	\$45,118	\$51,477	\$1,695
Carlson (John) for Senate Committee (RPM)													
	2010	P/ G	Y	\$0	\$10,689	\$0	\$32,956	\$0	\$0	\$48,445	\$44,983	\$46,144	\$2,301

Senate Candidate Committees who Filed for Office in 2010
with 2009 Figures Included

Committee Name By District	Year	Election Result	Spend Limit	Beginning Cash Balance	Public Subsidy	Contributions - Cash and InKind				Total Cash Receipts	Campaign Expenditures	Total Expenditures	Ending Cash Balance
						Political Party	Individual	Committee/ Fund	Lobbyist				
District 5													
Tomassoni (David) for State Senate (DFL)													
	2009		Y	\$13,629	\$0	\$1,000	\$14,720	\$1,550	\$850	\$18,905	\$8,652	\$18,799	\$13,735
	2010	P/ G	Y	\$13,735	\$14,315	\$500	\$13,310	\$9,600	\$3,170	\$41,945	\$24,837	\$41,209	\$14,471
Matt Matasich for Senate 5 (RPM)													
	2009		Y	\$2,217	\$0	\$0	\$0	\$0	\$0	\$0	\$439	\$439	\$1,777
	2010	P	Y	\$1,777	\$0	\$300	\$75	\$0	\$0	\$375	\$820	\$920	\$1,232
District 6													
Bakk (Thomas) for Senate (DFL)													
	2010	P/ G	Y	\$0	\$13,865	\$5,000	\$26,845	\$11,350	\$1,550	\$58,610	\$21,629	\$37,304	\$21,306
Havlick (Jennifer) for Senate (RPM)													
	2010	P	N	\$0	\$0	\$200	\$2,046	\$0	\$0	\$2,271	\$2,011	\$2,121	\$150
District 7													
Roger (Reinert) for Duluth (DFL)													
	2010	P/ G	Y	\$0	\$13,436	\$8,630	\$18,983	\$8,250	\$2,125	\$51,431	\$19,906	\$21,906	\$29,525
Welty (Harry) for Senate (DFL)													
	2010		Y	\$0	\$0	\$0	\$3,842	\$0	\$0	\$4,842	\$3,342	\$4,842	\$0
People for Political Choice (Rilla Opelt) (RPM)													
	2010	P	Y	\$0	\$0	\$0	\$3,843	\$0	\$0	\$3,540	\$3,842	\$3,539	\$1
District 8													
Tony Lourey for Senate (DFL)													
	2009		Y	\$23,473	\$0	\$1,000	\$6,000	\$1,175	\$400	\$8,575	\$1,490	\$1,513	\$30,535
	2010	P/ G	Y	\$30,535	\$10,337	\$3,600	\$12,738	\$9,725	\$1,175	\$37,575	\$19,352	\$37,001	\$31,110
Cummins (Michael) for Senate (RPM)													
	2010	P	Y	\$0	\$8,868	\$2,300	\$6,136	\$0	\$0	\$16,915	\$16,667	\$16,395	\$521

Senate Candidate Committees who Filed for Office in 2010

with 2009 Figures Included

Committee Name By District	Year	Election Result	Spend Limit	Beginning Cash Balance	Public Subsidy	Contributions - Cash and InKind				Total Cash Receipts	Campaign Expenditures	Total Expenditures	Ending Cash Balance
						Political Party	Individual	Committee/ Fund	Lobbyist				
District 9													
Langseth (Keith) Volunteer Committee (DFL)													
	2009		Y	\$5,929	\$0	\$0	\$3,425	\$1,350	\$200	\$4,975	\$794	\$1,591	\$9,313
	2010	P/ G	Y	\$9,313	\$10,438	\$0	\$8,115	\$7,750	\$4,194	\$30,353	\$35,130	\$36,496	\$3,170
Citizens for Jeff Backer Jr (RPM)													
	2009		I	\$0	\$0	\$0	\$2,000	\$0	\$0	\$2,000	\$0	\$0	\$2,000
	2010	P	I	\$2,000	\$9,550	\$4,950	\$24,606	\$250	\$0	\$39,508	\$40,888	\$40,864	\$644
District 10													
Dan Skogen for Senate (DFL)													
	2009		Y	\$14,875	\$0	\$100	\$11,536	\$1,950	\$450	\$14,133	\$11,051	\$11,745	\$17,263
	2010	P	Y	\$17,263	\$9,120	\$4,370	\$15,287	\$10,350	\$2,550	\$41,679	\$45,024	\$50,510	\$8,432
Volunteers for Gretchen Hoffman (RPM)													
	2009		N	\$0	\$0	\$0	\$5,525	\$0	\$0	\$5,525	\$3,845	\$3,865	\$1,660
	2010	P/ G	I	\$1,660	\$9,889	\$3,050	\$25,870	\$1,350	\$0	\$40,158	\$37,870	\$37,870	\$3,948
District 11													
Thoreen (Jim) for State Senate (DFL)													
	2010	P	Y	\$0	\$8,989	\$3,767	\$17,087	\$1,150	\$200	\$31,176	\$29,480	\$31,134	\$42
Ingebrigtsen (William) for Senate Committee (RPM)													
	2009		Y	\$8,774	\$0	\$1,000	\$15,595	\$1,300	\$100	\$17,995	\$6,761	\$8,045	\$18,723
	2010	P/ G	Y	\$18,723	\$9,580	\$3,700	\$20,040	\$5,628	\$300	\$38,820	\$36,287	\$37,036	\$20,508
District 12													
Stevenson (Taylor) for Minnesota (DFL)													
	2009		N	\$0	\$0	\$0	\$456	\$0	\$0	\$456	\$390	\$390	\$66
	2010	P	I	\$66	\$9,774	\$4,851	\$15,171	\$4,759	\$100	\$35,290	\$30,831	\$31,463	\$3,892
Citizens for Reform in Minn State Senate Distr 12 for Steve Park (Other)													
	2010	P	N	\$0	\$0	\$0	\$40	\$0	\$0	\$6,790	\$6,649	\$6,649	\$141

Senate Candidate Committees who Filed for Office in 2010
with 2009 Figures Included

Committee Name By District	Year	Election Result	Spend Limit	Beginning Cash Balance	Public Subsidy	Contributions - Cash and InKind				Total Cash Receipts	Campaign Expenditures	Total Expenditures	Ending Cash Balance
						Political Party	Individual	Committee/ Fund	Lobbyist				
Gazelka (Paul) Volunteer Committee (RPM)													
	2009		N	\$0	\$0	\$4,910	\$4,225	\$0	\$0	\$9,136	\$8,196	\$8,360	\$776
	2010	P/ G	I	\$776	\$9,827	\$1,200	\$25,046	\$4,250	\$0	\$40,023	\$34,010	\$35,741	\$5,057
Paul Koering for Senate Volunteer Committee (RPM)													
	2009		Y	\$39	\$0	\$0	\$7,820	\$0	\$2,400	\$10,220	\$8,967	\$8,967	\$1,292
	2010		Y	\$1,292	\$0	\$0	\$12,850	\$4,150	\$500	\$17,500	\$18,399	\$18,773	\$20
District 13													
Rice (Larry) for MN Senate (DFL)													
	2010	P	I	\$0	\$9,345	\$5,000	\$28,489	\$3,750	\$425	\$48,410	\$48,274	\$48,217	\$192
Gimse (Joe) for Senate (RPM)													
	2009		Y	\$3,536	\$0	\$0	\$9,930	\$1,100	\$100	\$11,157	\$3,490	\$3,520	\$11,174
	2010	P/ G	Y	\$11,174	\$9,470	\$3,800	\$12,710	\$4,500	\$200	\$30,701	\$33,026	\$37,765	\$4,109
District 14													
Vote (Mike) Sharp! (DFL)													
	2010	P	Y	\$0	\$0	\$4,369	\$6,480	\$0	\$0	\$20,352	\$19,180	\$18,735	\$1,617
Friends of (Michelle) Fischbach (RPM)													
	2009		Y	\$4,589	\$0	\$0	\$1,275	\$1,550	\$200	\$3,030	\$1,184	\$1,417	\$6,202
	2010	P/ G	Y	\$6,202	\$9,678	\$750	\$4,870	\$5,900	\$300	\$26,498	\$20,121	\$25,569	\$7,131
District 15													
Friends of Bruce Hentges (DFL)													
	2010	P	Y	\$0	\$9,882	\$4,999	\$25,220	\$6,350	\$2,476	\$47,793	\$44,289	\$43,236	\$4,557
Pederson (John) For Senate (RPM)													
	2009		N	\$0	\$0	\$0	\$14,060	\$400	\$0	\$14,335	\$11,845	\$11,720	\$2,615
	2010	P/ G	Y	\$2,615	\$8,766	\$3,450	\$31,650	\$2,250	\$247	\$44,813	\$45,869	\$45,301	\$2,127

Senate Candidate Committees who Filed for Office in 2010

with 2009 Figures Included

Committee Name By District	Year	Election Result	Spend Limit	Beginning Cash Balance	Public Subsidy	Contributions - Cash and InKind				Total Cash Receipts	Campaign Expenditures	Total Expenditures	Ending Cash Balance
						Political Party	Individual	Committee/ Fund	Lobbyist				
District 16													
Fobbe (Lisa) for Senate 16 (DFL)													
	2009		Y	\$16,573	\$0	\$157	\$8,700	\$2,000	\$250	\$10,950	\$3,540	\$3,540	\$23,982
	2010	P	Y	\$23,982	\$9,736	\$5,000	\$11,220	\$9,500	\$1,875	\$37,331	\$54,349	\$54,349	\$6,963
Dave Brown for Senate (RPM)													
	2010	P/ G	I	\$0	\$11,104	\$5,000	\$17,798	\$1,350	\$0	\$39,953	\$33,309	\$39,744	\$208
(Patrick) Munro for Minnesota Senate (RPM)													
	2010		I	\$0	\$0	\$0	\$1,515	\$0	\$0	\$1,547	\$1,144	\$1,529	\$18
District 17													
Rick Olseen for Senate (DFL)													
	2009		Y	\$14,188	\$0	\$1,000	\$7,643	\$2,200	\$185	\$15,791	\$5,173	\$5,713	\$24,266
	2010	P	Y	\$24,266	\$10,601	\$5,000	\$14,335	\$10,850	\$2,050	\$42,775	\$57,330	\$57,939	\$9,102
Nienow (Sean) Volunteer Committee (RPM)													
	2009		Y	\$5,359	\$0	\$0	\$5,313	\$0	\$0	\$9,816	\$991	\$875	\$14,300
	2010	P/ G	Y	\$14,300	\$11,294	\$5,000	\$11,663	\$1,800	\$550	\$34,934	\$30,965	\$41,201	\$8,032
District 18													
Hal Kimball for State Senate (DFL)													
	2009		N	\$563	\$0	\$0	\$2,530	\$0	\$0	\$2,530	\$36	\$36	\$3,056
	2010	P	Y	\$3,056	\$8,730	\$3,694	\$13,716	\$2,600	\$800	\$29,340	\$31,800	\$32,367	\$28
Newman (Scott) for Senate Committee (RPM)													
	2010	P/ G	Y	\$0	\$9,348	\$2,240	\$16,624	\$5,400	\$400	\$39,072	\$38,460	\$38,620	\$452
District 19													
Jim Bischoff for Senate (DFL)													
	2010	P	I	\$0	\$10,693	\$869	\$4,190	\$775	\$0	\$16,527	\$16,009	\$16,509	\$18

Senate Candidate Committees who Filed for Office in 2010

with 2009 Figures Included

Committee Name By District	Year	Election Result	Spend Limit	Beginning Cash Balance	Public Subsidy	Contributions - Cash and InKind				Total Cash Receipts	Campaign Expenditures	Total Expenditures	Ending Cash Balance
						Political Party	Individual	Committee/ Fund	Lobbyist				
Amy Koch for Senate (RPM)													
	2009		Y	\$432	\$0	\$0	\$9,105	\$1,500	\$340	\$10,945	\$5,197	\$5,722	\$5,655
	2010	P/ G	Y	\$5,655	\$12,727	\$1,100	\$6,310	\$6,210	\$550	\$26,797	\$23,936	\$27,135	\$5,318
District 20													
Friends of Gary Kubly (DFL)													
	2009		Y	\$32,426	\$0	\$650	\$19,165	\$1,200	\$1,200	\$22,215	\$6,461	\$10,563	\$44,079
	2010	P/ G	Y	\$44,079	\$7,944	\$1,500	\$13,010	\$8,700	\$3,620	\$34,774	\$55,882	\$65,314	\$13,539
Citizens for Gregg Kulberg (RPM)													
	2010	P	I	\$0	\$7,806	\$3,360	\$9,755	\$0	\$0	\$27,864	\$26,437	\$27,321	\$543
District 21													
Al Kruse Campaign Committee (DFL)													
	2010	P	Y	\$0	\$0	\$5,000	\$4,641	\$500	\$0	\$11,722	\$11,951	\$11,591	\$131
Gary Dahms for Minnesota State Senate (RPM)													
	2010	P/ G	Y	\$0	\$8,924	\$5,000	\$21,036	\$6,050	\$400	\$41,410	\$33,941	\$33,941	\$7,469
District 22													
Vickerman (Kevin) for Senate (DFL)													
	2010	P	I	\$0	\$7,854	\$5,095	\$5,805	\$1,500	\$100	\$24,499	\$23,935	\$24,018	\$480
Doug Magnus Campaign (RPM)													
	2010	P/ G	Y	\$0	\$7,988	\$9,584	\$10,355	\$8,575	\$2,558	\$38,972	\$21,969	\$27,616	\$11,356
District 23													
Sheran (Kathleen) for State Senate (DFL)													
	2009		Y	\$15,645	\$0	\$0	\$15,405	\$1,000	\$650	\$17,055	\$8,636	\$9,136	\$23,564
	2010	P/ G	Y	\$23,564	\$10,650	\$1,650	\$26,365	\$7,000	\$3,390	\$48,335	\$45,967	\$47,626	\$24,273
Trocke (Peter) For Senate (RPM)													
	2010	P	I	\$0	\$9,238	\$5,000	\$7,836	\$0	\$0	\$21,737	\$21,400	\$21,500	\$238

Senate Candidate Committees who Filed for Office in 2010
with 2009 Figures Included

Committee Name By District	Year	Election Result	Spend Limit	Beginning Cash Balance	Public Subsidy	Contributions - Cash and InKind				Total Cash Receipts	Campaign Expenditures	Total Expenditures	Ending Cash Balance
						Political Party	Individual	Committee/ Fund	Lobbyist				
District 24													
Julie Rosen for State Senate (RPM)													
	2009		Y	\$12,487	\$0	\$0	\$7,175	\$2,150	\$300	\$9,625	\$2,289	\$2,679	\$19,434
	2010	P/ G	Y	\$19,434	\$0	\$820	\$4,410	\$8,700	\$1,100	\$15,030	\$11,464	\$13,014	\$21,450
District 25													
Kevin Dahle for Senate (DFL)													
	2009		Y	\$10,331	\$0	\$244	\$2,290	\$500	\$250	\$3,140	\$1,287	\$1,287	\$12,184
	2010	P	Y	\$12,184	\$11,141	\$4,600	\$10,885	\$9,300	\$1,450	\$37,390	\$44,741	\$45,138	\$4,436
Al DeKruif for Senate 25 (RPM)													
	2009		I	\$0	\$0	\$0	\$4,240	\$0	\$100	\$4,340	\$4,200	\$2,967	\$1,373
	2010	P/ G	I	\$1,373	\$10,143	\$5,000	\$28,765	\$1,750	\$350	\$45,910	\$45,211	\$46,541	\$743
District 26													
De Marco (Alexander) for Senate (DFL)													
	2010	P	I	\$0	\$9,636	\$3,098	\$9,340	\$1,200	\$150	\$23,424	\$21,843	\$21,907	\$1,517
Mike Parry for State Senate (RPM)													
	2010	P/ G	Y	\$441	\$9,502	\$2,930	\$14,088	\$4,175	\$250	\$33,445	\$26,421	\$30,066	\$3,820
District 27													
Citizens for (Dan) Sparks (DFL)													
	2009		Y	\$11,164	\$0	\$1,000	\$8,730	\$2,100	\$300	\$12,130	\$5,888	\$7,534	\$15,760
	2010	P/ G	Y	\$15,760	\$9,353	\$3,000	\$7,045	\$8,925	\$3,925	\$33,105	\$40,154	\$41,835	\$7,030
Green (Kathy) For Senate (RPM)													
	2010	P	Y	\$0	\$8,298	\$5,200	\$19,358	\$700	\$100	\$35,379	\$35,590	\$35,242	\$137
District 28													
Fricke (Joseph) for Senate Committee (DFL)													
	2010	P	I	\$0	\$9,771	\$1,250	\$10,106	\$1,424	\$200	\$22,263	\$20,766	\$19,920	\$2,343

Senate Candidate Committees who Filed for Office in 2010
with 2009 Figures Included

Committee Name By District	Year	Election Result	Spend Limit	Beginning Cash Balance	Public Subsidy	Contributions - Cash and InKind				Total Cash Receipts	Campaign Expenditures	Total Expenditures	Ending Cash Balance
						Political Party	Individual	Committee/ Fund	Lobbyist				
Montplaisir (Bruce) for Senate (DFL)													
	2010		N	\$0	\$0	\$0	\$1,445	\$3	\$0	\$1,445	\$1,445	\$1,445	\$0
Howe (John) for Senate (RPM)													
	2009		N	\$0	\$0	\$0	\$5,000	\$0	\$0	\$5,000	\$2,552	\$2,552	\$2,448
	2010	P/ G	I	\$2,448	\$9,663	\$2,280	\$20,510	\$8,000	\$1,525	\$87,043	\$43,155	\$88,255	\$1,237
District 29													
French (Greg) for Senate (DFL)													
	2009		I	\$0	\$0	\$0	\$0	\$0	\$0	\$0	\$0	\$0	\$0
	2010	P	I	\$0	\$11,362	\$200	\$3,170	\$0	\$200	\$14,932	\$14,616	\$14,932	\$0
Senjem (David) for Senate (RPM)													
	2009		Y	\$9,274	\$0	\$0	\$18,984	\$1,500	\$825	\$21,304	\$5,260	\$6,471	\$24,107
	2010	P/ G	Y	\$24,107	\$11,704	\$0	\$22,495	\$8,400	\$1,475	\$44,468	\$35,441	\$41,193	\$27,382
District 30													
Lynch (Ann) for Senate (DFL)													
	2009		Y	\$8,009	\$0	\$0	\$9,391	\$1,200	\$975	\$11,566	\$6,491	\$7,951	\$11,623
	2010	P	Y	\$11,623	\$12,103	\$5,200	\$26,536	\$8,500	\$4,125	\$56,464	\$57,872	\$63,889	\$4,199
Nelson (Carla) for Senate (RPM)													
	2010	P/ G	Y	\$0	\$11,567	\$17,814	\$37,473	\$2,600	\$250	\$67,765	\$65,164	\$64,649	\$3,117
District 31													
Ropes (Sharon) for Senate (DFL)													
	2009		Y	\$931	\$0	\$0	\$20,129	\$500	\$200	\$20,829	\$11,950	\$15,981	\$5,779
	2010	P	Y	\$5,779	\$9,739	\$3,000	\$27,052	\$8,325	\$975	\$49,091	\$49,057	\$51,475	\$3,395
Friends for (Jeremy) Miller (RPM)													
	2009		I	\$0	\$0	\$0	\$11,150	\$0	\$0	\$11,150	\$10,287	\$10,483	\$667
	2010	P/ G	I	\$667	\$8,514	\$5,000	\$42,235	\$2,350	\$100	\$57,677	\$56,397	\$57,689	\$655

Senate Candidate Committees who Filed for Office in 2010

with 2009 Figures Included

Committee Name By District	Year	Election Result	Spend Limit	Beginning Cash Balance	Public Subsidy	Contributions - Cash and InKind				Total Cash Receipts	Campaign Expenditures	Total Expenditures	Ending Cash Balance
						Political Party	Individual	Committee/ Fund	Lobbyist				
District 32													
Limmer (Warren) for Senate Committee (RPM)													
	2009		Y	\$14,032	\$0	\$0	\$900	\$1,650	\$700	\$3,250	\$3,394	\$4,056	\$13,226
	2010	P/ G	Y	\$13,226	\$0	\$250	\$550	\$7,525	\$200	\$8,525	\$7,384	\$8,714	\$13,036
District 33													
Monica Dawson 4 Senate (DFL)													
	2010	P	Y	\$0	\$13,558	\$2,000	\$3,925	\$750	\$0	\$20,233	\$14,997	\$15,170	\$5,062
Gen Olson Volunteer Committee (RPM)													
	2009		Y	\$11,495	\$0	\$1,000	\$1,435	\$148	\$100	\$2,683	\$593	\$813	\$13,364
	2010	P/ G	Y	\$13,364	\$16,556	\$5,000	\$10,630	\$1,450	\$0	\$33,636	\$20,792	\$21,017	\$25,984
District 34													
Helmer (Laura) Volunteer Committee (DFL)													
	2009		Y	\$310	\$0	\$0	\$4,768	\$200	\$0	\$4,800	\$168	\$0	\$5,110
	2010	P	Y	\$5,110	\$11,168	\$1,800	\$14,972	\$2,750	\$0	\$26,721	\$32,201	\$30,657	\$1,174
Committee to Elect Tim Biros (IPMN)													
	2010	P	N	\$0	\$0	\$200	\$564	\$0	\$0	\$5,487	\$4,332	\$5,479	\$9
Ortman (Julianne) for Senate Committee (RPM)													
	2009		Y	\$616	\$0	\$300	\$3,725	\$300	\$150	\$4,625	\$3,145	\$3,479	\$1,762
	2010	P/ G	Y	\$1,762	\$13,814	\$1,580	\$19,063	\$5,800	\$1,050	\$41,193	\$32,464	\$38,133	\$4,821
District 35													
Burton (Travis) for Senate (DFL)													
	2010	P	I	\$0	\$10,967	\$1,800	\$4,062	\$250	\$0	\$17,079	\$12,739	\$12,856	\$4,223
Citizens for Claire Robling (RPM)													
	2009		Y	\$12,556	\$0	\$500	\$1,420	\$100	\$0	\$2,020	\$1,088	\$1,378	\$13,198
	2010	P/ G	Y	\$13,198	\$13,654	\$0	\$7,590	\$2,950	\$450	\$24,644	\$11,861	\$17,490	\$20,351

Senate Candidate Committees who Filed for Office in 2010

with 2009 Figures Included

Committee Name By District	Year	Election Result	Spend Limit	Beginning Cash Balance	Public Subsidy	Contributions - Cash and InKind				Total Cash Receipts	Campaign Expenditures	Total Expenditures	Ending Cash Balance
						Political Party	Individual	Committee/ Fund	Lobbyist				
District 36													
Steve Quist for Senate (DFL)													
	2010	P	I	\$0	\$12,401	\$2,800	\$6,726	\$500	\$0	\$21,784	\$21,551	\$20,886	\$898
Thompson (David) for Senate (RPM)													
	2010	P/ G	Y	\$0	\$14,505	\$4,500	\$19,508	\$2,650	\$200	\$39,263	\$22,965	\$32,607	\$6,656
District 37													
Committee to Elect Michael J Germain to State Senate (DFL)													
	2009		Y	\$190	\$0	\$0	\$1,200	\$0	\$0	\$1,200	\$1,010	\$1,010	\$381
	2010	P	Y	\$381	\$12,753	\$1,550	\$3,725	\$1,550	\$0	\$19,578	\$19,047	\$19,465	\$494
Gerlach (Chris) for Senate (RPM)													
	2009		Y	\$3,110	\$0	\$500	\$7,385	\$900	\$1,100	\$9,885	\$1,362	\$3,868	\$9,127
	2010	P/ G	Y	\$9,127	\$13,644	\$100	\$10,916	\$5,894	\$2,075	\$31,860	\$17,281	\$27,319	\$13,668
District 38													
Friends for Jim Carlson (DFL)													
	2009		Y	\$8,929	\$0	\$853	\$15,225	\$1,400	\$250	\$17,575	\$9,131	\$10,118	\$16,386
	2010	P	Y	\$16,386	\$12,715	\$2,200	\$23,879	\$11,245	\$1,590	\$51,136	\$62,952	\$65,407	\$2,115
Daley (Ted) for Senate Committee (RPM)													
	2010	P/ G	I	\$0	\$12,288	\$3,880	\$24,897	\$3,428	\$1,512	\$44,685	\$40,730	\$39,639	\$5,046
District 39													
Senator (James) Metzen Re-election Committee (DFL)													
	2009		Y	\$9,521	\$0	\$1,000	\$8,540	\$2,400	\$0	\$11,940	\$5,500	\$7,405	\$14,056
	2010	P/ G	Y	\$14,056	\$14,320	\$5,000	\$6,380	\$8,350	\$3,425	\$37,475	\$42,301	\$44,393	\$7,138
Soleim for Senate (RPM)													
	2010	P	I	\$0	\$11,544	\$950	\$6,326	\$0	\$0	\$19,720	\$13,837	\$18,929	\$791

Senate Candidate Committees who Filed for Office in 2010

with 2009 Figures Included

Committee Name By District	Year	Election Result	Spend Limit	Beginning Cash Balance	Public Subsidy	Contributions - Cash and InKind				Total Cash Receipts	Campaign Expenditures	Total Expenditures	Ending Cash Balance
						Political Party	Individual	Committee/ Fund	Lobbyist				
District 40													
Committee for John Doll (DFL)													
	2009		Y	\$6,996	\$0	\$298	\$7,192	\$1,200	\$650	\$9,142	\$1,281	\$7,144	\$8,994
	2010	P	Y	\$8,994	\$13,948	\$5,000	\$10,455	\$9,050	\$1,775	\$40,228	\$44,741	\$48,054	\$1,168
Dan Hall Volunteer Team (RPM)													
	2009		Y	\$0	\$0	\$1,331	\$17,940	\$0	\$50	\$19,321	\$7,366	\$7,745	\$11,576
	2010	P/ G	I	\$11,576	\$12,153	\$5,000	\$14,945	\$950	\$250	\$33,199	\$40,050	\$40,545	\$4,229
District 41													
Steve Elkins for Senate (DFL)													
	2010	P	Y	\$0	\$14,743	\$5,000	\$11,568	\$2,400	\$0	\$33,711	\$30,584	\$30,761	\$2,950
Michel (Geoffrey) for Senate (RPM)													
	2009		Y	\$48,478	\$0	\$1,000	\$21,600	\$1,550	\$800	\$24,950	\$2,218	\$9,532	\$63,896
	2010	P/ G	Y	\$63,896	\$15,137	\$500	\$35,705	\$8,900	\$900	\$61,142	\$61,286	\$87,452	\$37,585
Elect (Bill) Reichert Volunteer Committee (RPM)													
	2010		N	\$0	\$0	\$0	\$1,765	\$100	\$0	\$1,865	\$2,166	\$1,836	\$29
District 42													
Ron Case for Senate (DFL)													
	2009		N	\$0	\$0	\$0	\$4,325	\$0	\$0	\$4,325	\$3,653	\$3,633	\$692
	2010	P	Y	\$692	\$14,978	\$5,000	\$22,888	\$1,900	\$0	\$43,895	\$36,541	\$38,604	\$5,983
David Hann for State Senate (RPM)													
	2009		Y	\$5,067	\$0	\$1,500	\$0	\$700	\$100	\$3,125	\$2,681	\$3,081	\$5,111
	2010	P/ G	Y	\$5,111	\$14,958	\$2,074	\$20,615	\$4,700	\$800	\$43,148	\$44,207	\$45,612	\$2,648
District 43													
Terri Bonoff for State Senate (DFL)													
	2009		Y	\$1,822	\$0	\$997	\$3,085	\$400	\$100	\$4,582	\$6,041	\$6,041	\$363
	2010	P/ G	N	\$363	\$15,734	\$3,500	\$45,320	\$4,800	\$3,580	\$72,611	\$63,300	\$64,256	\$8,718

Senate Candidate Committees who Filed for Office in 2010

with 2009 Figures Included

Committee Name By District	Year	Election Result	Spend Limit	Beginning Cash Balance	Public Subsidy	Contributions - Cash and InKind				Total Cash Receipts	Campaign Expenditures	Total Expenditures	Ending Cash Balance
						Political Party	Individual	Committee/ Fund	Lobbyist				
Dillon (Norann) Campaign Committee (RPM)													
	2009		N	\$0	\$0	\$0	\$5,574	\$0	\$0	\$5,524	\$1,109	\$1,028	\$4,496
	2010	P	I	\$4,496	\$14,512	\$900	\$22,942	\$800	\$100	\$38,672	\$42,097	\$42,757	\$411
District 44													
Ronald Latz for Senate Committee (DFL)													
	2009		Y	\$1,370	\$0	\$0	\$4,925	\$1,000	\$1,300	\$7,225	\$1,687	\$1,737	\$6,858
	2010	P/ G	Y	\$6,858	\$17,750	\$600	\$12,045	\$6,000	\$1,200	\$38,989	\$31,141	\$35,963	\$9,884
Scofield (Paul) For Senate (RPM)													
	2010	P	I	\$0	\$11,155	\$1,000	\$4,890	\$0	\$0	\$17,045	\$16,167	\$15,775	\$1,270
District 45													
Ann Rest for Senate Committee (DFL)													
	2009		Y	\$13,219	\$0	\$1,000	\$4,993	\$1,600	\$450	\$8,121	\$9,908	\$11,852	\$9,487
	2010	P/ G	Y	\$9,487	\$16,171	\$1,800	\$8,935	\$10,150	\$2,735	\$40,029	\$25,496	\$34,782	\$14,734
Nick Petersen for State Senate (RPM)													
	2010	P	I	\$0	\$11,869	\$1,198	\$5,800	\$0	\$0	\$18,459	\$15,620	\$15,698	\$2,760
District 46													
Scheid (Linda) for Senate Committee (DFL)													
	2009		Y	\$2,590	\$0	\$1,000	\$2,820	\$1,800	\$520	\$6,140	\$387	\$6,973	\$1,757
	2010	P/ G	Y	\$1,757	\$13,421	\$3,200	\$11,840	\$9,350	\$3,550	\$41,361	\$21,866	\$40,892	\$2,225
Grassroots for Ryan Sibinski Committee (RPM)													
	2010	P	I	\$0	\$9,493	\$1,400	\$4,123	\$0	\$0	\$15,016	\$14,633	\$14,992	\$24
District 47													
Foley (Leo) for Senate Volunteer Committee (DFL)													
	2009		Y	\$11,058	\$0	\$0	\$600	\$900	\$100	\$1,600	\$139	\$339	\$12,319
	2010	P	Y	\$12,319	\$13,733	\$4,500	\$4,613	\$5,050	\$850	\$28,746	\$33,927	\$38,675	\$2,389

Senate Candidate Committees who Filed for Office in 2010
with 2009 Figures Included

Committee Name By District	Year	Election Result	Spend Limit	Beginning Cash Balance	Public Subsidy	Contributions - Cash and InKind				Total Cash Receipts	Campaign Expenditures	Total Expenditures	Ending Cash Balance
						Political Party	Individual	Committee/ Fund	Lobbyist				
Minnesotans for Benjamin Kruse (RPM)													
	2009		Y	\$0	\$0	\$1,000	\$1,200	\$0	\$0	\$2,200	\$0	\$0	\$2,200
	2010	P/ G	Y	\$2,200	\$12,823	\$4,300	\$4,555	\$1,450	\$0	\$22,628	\$20,104	\$19,712	\$5,116
District 48													
Peter Perovich for Senate (DFL)													
	2009		I	\$0	\$0	\$0	\$500	\$0	\$0	\$500	\$0	\$99	\$401
	2010	P	I	\$401	\$10,905	\$1,819	\$8,938	\$1,100	\$80	\$22,020	\$20,715	\$22,406	\$15
Jungbauer (Michael) Volunteer Committee (RPM)													
	2009		Y	\$3,182	\$0	\$1,050	\$920	\$800	\$450	\$3,220	\$4,192	\$4,212	\$2,190
	2010	P/ G	Y	\$2,190	\$12,464	\$1,000	\$8,295	\$6,245	\$1,575	\$30,431	\$27,741	\$29,419	\$3,201
District 49													
Friends of Paul Meunier (DFL)													
	2009		I	\$0	\$0	\$469	\$20,497	\$1,487	\$265	\$22,631	\$11,965	\$12,789	\$9,842
	2010	P	I	\$9,842	\$11,442	\$3,969	\$22,100	\$11,325	\$1,224	\$49,665	\$59,131	\$59,479	\$29
Benson (Michelle) for Senate (RPM)													
	2010	P/ G	I	\$0	\$12,899	\$2,842	\$31,195	\$4,550	\$0	\$49,849	\$41,378	\$39,158	\$10,690
District 50													
Chaudhary (Satveer) for Senate (DFL)													
	2009		Y	\$16,910	\$0	\$1,000	\$12,175	\$1,300	\$800	\$15,275	\$7,230	\$10,577	\$21,608
	2010		Y	\$21,608	\$0	\$0	\$9,930	\$3,250	\$1,025	\$19,205	\$31,455	\$37,973	\$2,840
Goodwin (Barbara) Volunteer Committee (DFL)													
	2010	P/ G	Y	\$0	\$14,262	\$4,100	\$10,730	\$6,550	\$1,695	\$37,670	\$31,823	\$35,234	\$2,436
Volunteers for Rae Hart Anderson for Senate (Other)													
	2009		Y	\$285	\$0	\$0	\$0	\$0	\$0	\$250	\$359	\$359	\$176
	2010	P	Y	\$176	\$0	\$0	\$1,353	\$0	\$0	\$1,353	\$2,697	\$1,433	\$97

Senate Candidate Committees who Filed for Office in 2010

with 2009 Figures Included

Committee Name By District	Year	Election Result	Spend Limit	Beginning Cash Balance	Public Subsidy	Contributions - Cash and InKind				Total Cash Receipts	Campaign Expenditures	Total Expenditures	Ending Cash Balance
						Political Party	Individual	Committee/ Fund	Lobbyist				
Gina Bauman for Senate (RPM)													
	2010	P	Y	\$0	\$11,321	\$3,200	\$6,515	\$150	\$50	\$21,136	\$17,053	\$19,570	\$1,566
District 51													
Don Betzold for Senate Committee (DFL)													
	2009		Y	\$10,718	\$0	\$100	\$10,335	\$300	\$850	\$11,590	\$906	\$936	\$21,372
	2010	P	Y	\$21,372	\$12,915	\$369	\$6,677	\$10,150	\$1,400	\$31,515	\$45,701	\$47,175	\$5,712
Pam Wolf for Senate (RPM)													
	2009		Y	\$557	\$0	\$0	\$1,760	\$0	\$0	\$1,760	\$206	\$290	\$2,027
	2010	P/ G	Y	\$2,027	\$11,854	\$3,131	\$8,311	\$500	\$0	\$25,553	\$20,670	\$25,238	\$2,343
District 52													
Becky Siekmeier for Senate Campaign (DFL)													
	2010	P	I	\$0	\$13,516	\$5,000	\$21,376	\$4,319	\$685	\$45,938	\$43,548	\$45,774	\$164
McCallum (John) Campaign Committee (IPMN)													
	2010	P	I	\$0	\$0	\$200	\$3,468	\$0	\$0	\$3,100	\$3,424	\$3,100	\$0
Vandever (Ray) Volunteer Committee Senate (RPM)													
	2009		Y	\$4,818	\$0	\$0	\$4,240	\$200	\$0	\$4,440	\$2,805	\$3,303	\$5,955
	2010	P/ G	Y	\$5,955	\$14,516	\$2,500	\$8,661	\$4,400	\$700	\$32,077	\$33,125	\$35,449	\$2,584
District 53													
Volunteers for (Sandy) Rummel (DFL)													
	2009		Y	\$12,637	\$0	\$1,000	\$6,215	\$500	\$75	\$7,689	\$2,696	\$2,873	\$17,453
	2010	P	Y	\$17,453	\$14,864	\$5,000	\$22,058	\$8,146	\$950	\$50,722	\$53,018	\$53,269	\$14,906
Chamberlain (Roger) for SD 53 (RPM)													
	2010	P/ G	I	\$100	\$13,747	\$3,846	\$20,660	\$1,300	\$200	\$36,890	\$35,924	\$33,492	\$3,499

Senate Candidate Committees who Filed for Office in 2010

with 2009 Figures Included

Committee Name By District	Year	Election Result	Spend Limit	Beginning Cash Balance	Public Subsidy	Contributions - Cash and InKind				Total Cash Receipts	Campaign Expenditures	Total Expenditures	Ending Cash Balance
						Political Party	Individual	Committee/ Fund	Lobbyist				
District 54													
Senator (John) Marty Volunteer Committee (DFL)													
	2009		Y	\$28,215	\$0	\$0	\$860	\$0	\$0	\$871	\$1,175	\$2,811	\$26,275
	2010	P/ G	Y	\$26,275	\$16,857	\$0	\$9,692	\$0	\$0	\$26,727	\$28,092	\$31,427	\$21,576
Tim Johnson for Senate Committee (RPM)													
	2010	P	Y	\$0	\$12,550	\$2,100	\$4,424	\$0	\$0	\$18,974	\$18,093	\$18,391	\$583
District 55													
Wiger (Charles) for Senate Volunteer Committee (DFL)													
	2009		Y	\$46,470	\$0	\$1,000	\$7,900	\$2,200	\$200	\$12,863	\$2,628	\$4,471	\$54,862
	2010	P/ G	Y	\$54,862	\$15,495	\$3,000	\$3,310	\$11,550	\$950	\$36,302	\$53,110	\$61,164	\$30,000
Mark Jenkins for Minnesota (IPMN)													
	2009		I	\$0	\$0	\$0	\$620	\$0	\$0	\$620	\$129	\$295	\$324
	2010	P	I	\$224	\$0	\$600	\$3,514	\$0	\$0	\$3,776	\$2,754	\$2,441	\$1,559
Ekstrand (Tami) for Senate (RPM)													
	2010	P	Y	\$0	\$11,143	\$1,091	\$4,819	\$0	\$0	\$16,985	\$15,597	\$16,076	\$909
District 56													
Kathy Saltzman for Senate Committee (DFL)													
	2009		Y	\$9,802	\$0	\$0	\$9,650	\$800	\$1,250	\$11,700	\$10,883	\$3,455	\$18,047
	2010	P	Y	\$18,047	\$13,820	\$4,869	\$21,265	\$8,800	\$4,090	\$52,844	\$55,181	\$60,360	\$10,531
Lillie (Ted) for Senate (RPM)													
	2009		N	\$0	\$7,000	\$0	\$1,900	\$100	\$0	\$9,000	\$8,046	\$8,046	\$954
	2010	P/ G	I	\$954	\$13,375	\$5,000	\$29,330	\$200	\$0	\$47,805	\$34,823	\$43,801	\$4,958
District 57													
Katie Sieben Volunteer Committee (DFL)													
	2009		Y	\$16,626	\$0	\$0	\$3,160	\$500	\$400	\$4,060	\$1,085	\$1,676	\$19,010
	2010	P/ G	Y	\$19,010	\$13,348	\$4,388	\$28,555	\$10,100	\$2,785	\$59,176	\$60,104	\$63,214	\$14,972

Senate Candidate Committees who Filed for Office in 2010

with 2009 Figures Included

Committee Name By District	Year	Election Result	Spend Limit	Beginning Cash Balance	Public Subsidy	Contributions - Cash and InKind				Total Cash Receipts	Campaign Expenditures	Total Expenditures	Ending Cash Balance
						Political Party	Individual	Committee/ Fund	Lobbyist				
Housley (Karin) For Senate (RPM)													
	2009		N	\$0	\$0	\$0	\$5,586	\$0	\$0	\$10,586	\$10,395	\$10,395	\$191
	2010	P	N	\$191	\$0	\$1,280	\$50,484	\$2,148	\$300	\$79,276	\$85,694	\$78,996	\$471
District 58													
Linda Higgins Volunteer Committee (DFL)													
	2009		Y	\$9,121	\$0	\$0	\$5,440	\$1,700	\$700	\$7,840	\$4,420	\$8,949	\$8,013
	2010	P/ G	Y	\$8,013	\$14,549	\$0	\$3,057	\$8,200	\$3,563	\$28,606	\$20,006	\$34,275	\$2,344
Troy Parker for Senate (DFL)													
	2010		N	\$0	\$0	\$0	\$445	\$0	\$0	\$445	\$445	\$445	\$0
Hayley (Astrup) for Senate (RPM)													
	2010	P	I	\$0	\$0	\$0	\$992	\$100	\$0	\$865	\$973	\$865	\$0
District 59													
Pogemiller (Lawrence) for Senate Vol Comm (DFL)													
	2009		Y	\$26,044	\$0	\$0	\$13,940	\$1,900	\$500	\$16,340	\$8,393	\$9,905	\$32,479
	2010	P/ G	Y	\$32,479	\$16,980	\$300	\$5,270	\$8,900	\$4,000	\$35,450	\$30,838	\$51,779	\$16,150
Barry (Hickethier) For Senate (RPM)													
	2010	P	Y	\$0	\$8,292	\$350	\$6,516	\$0	\$0	\$15,658	\$13,926	\$13,938	\$1,721
District 60													
Volunteers for (Scott) Dibble (DFL)													
	2009		Y	\$3,505	\$0	\$0	\$7,644	\$1,500	\$825	\$11,388	\$5,160	\$13,290	\$1,603
	2010	P/ G	Y	\$1,603	\$21,074	\$0	\$13,873	\$7,850	\$4,150	\$46,841	\$24,060	\$42,570	\$5,874
Scot Pekarek for Senate Committee (RPM)													
	2010	P	I	\$0	\$9,038	\$0	\$6,206	\$0	\$100	\$17,630	\$15,856	\$17,630	\$0

Senate Candidate Committees who Filed for Office in 2010

with 2009 Figures Included

Committee Name By District	Year	Election Result	Spend Limit	Beginning Cash Balance	Public Subsidy	Contributions - Cash and InKind				Total Cash Receipts	Campaign Expenditures	Total Expenditures	Ending Cash Balance
						Political Party	Individual	Committee/ Fund	Lobbyist				
District 61													
Berglin (Linda) Volunteer Committee (DFL)													
	2009		Y	\$17,537	\$0	\$0	\$8,700	\$600	\$1,755	\$11,095	\$5,391	\$20,497	\$8,135
	2010	P/ G	Y	\$8,135	\$14,621	\$0	\$11,710	\$6,200	\$4,950	\$37,481	\$27,129	\$37,827	\$7,789
Citizens for James Schlemmer (RPM)													
	2010	P	N	\$0	\$0	\$0	\$1,200	\$0	\$0	\$1,200	\$1,200	\$1,200	\$0
District 62													
Patricia Torres Ray for State Senate (DFL)													
	2009		Y	\$9,628	\$0	\$0	\$3,820	\$1,200	\$450	\$5,470	\$3,809	\$3,422	\$11,676
	2010	P/ G	Y	\$11,676	\$20,641	\$0	\$12,710	\$4,300	\$795	\$38,378	\$20,796	\$30,511	\$19,544
Elgin (Patrick) for Senate (RPM)													
	2010	P	Y	\$0	\$9,085	\$100	\$11,756	\$0	\$100	\$24,441	\$12,324	\$16,617	\$7,824
District 63													
Kelash (Kenneth) for Senate (DFL)													
	2009		N	\$11,314	\$0	\$0	\$4,590	\$1,450	\$125	\$6,165	\$5,670	\$6,723	\$10,756
	2010	P/ G	Y	\$10,756	\$16,341	\$100	\$3,095	\$7,675	\$600	\$27,811	\$14,398	\$21,665	\$16,902
Craig Marston for State Senate (RPM)													
	2009		I	\$3,408	\$0	\$0	\$200	\$0	\$0	\$201	\$1,091	\$1,161	\$2,449
	2010	P	I	\$2,449	\$10,565	\$100	\$3,632	\$0	\$0	\$14,275	\$10,598	\$11,696	\$5,028
District 64													
Cohen (Richard) Volunteer Committee (DFL)													
	2009		Y	\$14,423	\$0	\$0	\$150	\$1,500	\$300	\$4,754	\$4,697	\$11,345	\$7,833
	2010	P/ G	Y	\$7,833	\$20,265	\$0	\$34,056	\$4,800	\$7,275	\$73,929	\$54,952	\$75,531	\$6,231
Hernandez (Tony) for MN Senate 64 (RPM)													
	2010	P	I	\$0	\$10,130	\$1,250	\$12,015	\$500	\$60	\$23,955	\$22,642	\$22,642	\$1,312

Senate Candidate Committees who Filed for Office in 2010

with 2009 Figures Included

Committee Name By District	Year	Election Result	Spend Limit	Beginning Cash Balance	Public Subsidy	Contributions - Cash and InKind				Total Cash Receipts	Campaign Expenditures	Total Expenditures	Ending Cash Balance
						Political Party	Individual	Committee/ Fund	Lobbyist				
District 65													
Sandra Pappas for Senate (DFL)													
	2009		Y	\$8,000	\$0	\$0	\$3,187	\$1,850	\$715	\$5,752	\$3,676	\$5,509	\$8,243
	2010	P/ G	Y	\$8,243	\$14,809	\$0	\$6,424	\$8,650	\$2,360	\$32,381	\$19,220	\$29,703	\$10,921
Amy Smith for Senate (IPMN)													
	2010	P	I	\$0	\$6,489	\$0	\$5,528	\$800	\$0	\$11,167	\$12,839	\$11,139	\$28
Richard Karschnia for Senate (RPM)													
	2010	P	I	\$0	\$7,757	\$835	\$3,207	\$0	\$0	\$11,799	\$8,321	\$8,740	\$3,059
District 66													
Ellen Anderson for Senate Volunteer Committee (DFL)													
	2009		Y	\$15,684	\$0	\$100	\$5,366	\$1,350	\$1,020	\$9,394	\$4,375	\$10,268	\$14,811
	2010	P/ G	Y	\$14,811	\$16,229	\$2,500	\$6,825	\$6,300	\$2,040	\$33,910	\$29,616	\$37,677	\$11,044
Greg Copeland for Senate (RPM)													
	2010	P	Y	\$0	\$8,460	\$0	\$3,190	\$0	\$0	\$11,650	\$13,136	\$9,771	\$1,880
District 67													
Harrington (John) for State Senate (DFL)													
	2010	P/ G	Y	\$0	\$13,869	\$0	\$16,470	\$5,100	\$3,227	\$43,007	\$39,675	\$40,877	\$2,130
Foung (Hewj Heu) for Senate 67 (DFL)													
	2010		I	\$0	\$0	\$500	\$21,048	\$0	\$0	\$21,548	\$21,517	\$21,517	\$30
Chai Lee for Senate (DFL)													
	2010		I	\$0	\$0	\$0	\$20,489	\$0	\$0	\$19,668	\$18,949	\$19,605	\$63
Vang Lor for Senate (DFL)													
	2010		I	\$0	\$0	\$0	\$12,009	\$0	\$0	\$11,442	\$10,850	\$11,442	\$0
Jim McGowan for Senate (DFL)													
	2010		N	\$0	\$0	\$0	\$8,516	\$500	\$0	\$8,300	\$8,365	\$8,411	(\$111)

Senate Candidate Committees who Filed for Office in 2010
with 2009 Figures Included

Committee Name By District	Year	Election Result	Spend Limit	Beginning Cash Balance	Public Subsidy	Contributions - Cash and InKind				Total Cash Receipts	Campaign Expenditures	Total Expenditures	Ending Cash Balance
						Political Party	Individual	Committee/ Fund	Lobbyist				
Trayshana Thomas for Senate (DFL)													
	2010		N	\$0	\$0	\$0	\$5,746	\$500	\$0	\$6,098	\$6,109	\$5,961	\$137
Eastsiders for Avi (Viswanathan) (DFL)													
	2010		I	\$0	\$0	\$0	\$10,316	\$95	\$225	\$10,191	\$9,747	\$9,937	\$254
Cha (Yang) for Senate (DFL)													
	2010		I	\$0	\$0	\$0	\$6,150	\$0	\$0	\$10,150	\$7,189	\$10,150	\$0
Weidell (Krycia) For State Senate (RPM)													
	2010	P	I	\$0	\$8,438	\$860	\$5,333	\$150	\$0	\$14,662	\$15,917	\$14,662	\$0
Grand Totals				\$1,618,182	\$1,433,619	\$382,602	\$2,483,038	\$640,530	\$164,995	\$5,269,858	\$4,496,338	\$5,097,756	\$1,790,284

DFL - Democratic-Farmer-Labor Party RPM - Republican Party Minnesota IPMN - Independence Party Minnesota GPM - Green Party Minnesota OTHER - Other party affiliation
Election Result - P - Won primary G - Won general
Spending Limit - Y - Public Subsidy Agreement in effect (Yes) N - No Public Subsidy Agreement in effect I - Increase in spending limit

House of Representatives Candidate Committees who Filed for Office in 2010

with 2009 Figures Included

Committee Name By District	Year	Election Result	Spend Limit	Beginning Cash Balance	Public Subsidy	Contributions - Cash and InKind				Total Receipts	Campaign Expenditures	Total Expenditures	Ending Cash Balance
						Political Party	Individual	Committee/ Fund	Lobbyist				
District 1A													
Olin (David) Volunteer Committee (DFL)													
	2009		Y	\$1,976	\$0	\$0	\$3,275	\$800	\$80	\$4,155	\$2,544	\$2,544	\$3,587
	2010	P	Y	\$3,587	\$3,507	\$900	\$8,745	\$6,050	\$450	\$19,652	\$23,072	\$23,099	\$140
Fabian (Daniel) for Dist 1A (RPM)													
	2010	P/ G	I	\$0	\$3,413	\$1,325	\$24,600	\$1,100	\$0	\$30,119	\$29,300	\$28,981	\$1,138
District 1B													
Lieder (Bernard) Volunteer Committee (DFL)													
	2009		Y	\$3,701	\$0	\$0	\$1,350	\$1,200	\$100	\$2,650	\$1,151	\$3,751	\$2,600
	2010	P	Y	\$2,600	\$3,945	\$300	\$7,754	\$5,750	\$600	\$19,980	\$21,891	\$22,580	\$0
Citizens for Deb Kiel (RPM)													
	2010	P/ G	I	\$0	\$3,458	\$2,473	\$15,034	\$750	\$100	\$21,515	\$20,465	\$20,465	\$1,050
District 2A													
Volunteers for (Bernhard) Eken (DFL)													
	2009		Y	\$14,552	\$0	\$0	\$16,556	\$700	\$550	\$17,806	\$2,891	\$14,158	\$18,201
	2010	P/ G	Y	\$18,201	\$4,040	\$450	\$14,806	\$5,525	\$950	\$25,771	\$21,522	\$30,331	\$13,640
Steve Green for State Rep (RPM)													
	2009		N	\$22	\$0	\$0	\$1,138	\$0	\$0	\$25	\$2	\$2	\$45
	2010	P	Y	\$45	\$3,814	\$1,155	\$4,078	\$0	\$0	\$8,996	\$9,092	\$9,041	\$0
District 2B													
Sailer (Brita) for House 2B (DFL)													
	2009		Y	\$8,483	\$0	\$1,000	\$5,125	\$500	\$0	\$6,625	\$2,468	\$3,877	\$11,231
	2010	P	Y	\$11,231	\$4,815	\$4,578	\$14,920	\$6,050	\$450	\$30,923	\$34,156	\$39,688	\$2,466
Citizens for Dave Hancock (RPM)													
	2010	P/ G	N	\$0	\$0	\$2,330	\$17,661	\$300	\$0	\$16,710	\$22,419	\$15,798	\$912

House of Representatives Candidate Committees who Filed for Office in 2010

with 2009 Figures Included

Committee Name By District	Year	Election Result	Spend Limit	Beginning Cash Balance	Public Subsidy	Contributions - Cash and InKind				Total Receipts	Campaign Expenditures	Total Expenditures	Ending Cash Balance
						Political Party	Individual	Committee/ Fund	Lobbyist				
District 3A													
Kooch Itasca Woods People for (Tom) Anzelc (DFL)													
	2009		Y	\$8,329	\$0	\$200	\$1,550	\$450	\$0	\$2,200	\$1,078	\$2,298	\$8,232
	2010	P/ G	Y	\$8,232	\$4,809	\$800	\$4,970	\$5,900	\$100	\$16,579	\$20,568	\$21,614	\$3,197
Committee to Elect Marv Ott (RPM)													
	2009		N	\$11	\$0	\$0	\$50	\$0	\$0	\$50	\$0	\$0	\$61
	2010	P	Y	\$61	\$3,756	\$1,250	\$7,620	\$0	\$0	\$12,626	\$12,518	\$12,688	\$0
District 3B													
Solberg (Loren) Volunteer Committee (DFL)													
	2009		Y	\$9,236	\$0	\$1,000	\$7,575	\$500	\$700	\$9,960	\$0	\$5,977	\$13,219
	2010	P	Y	\$13,219	\$4,767	\$425	\$7,750	\$5,500	\$700	\$19,142	\$25,396	\$28,051	\$4,309
Committee for (Carolyn) McElfatrick for 3B (RPM)													
	2009		Y	\$80	\$0	\$0	\$1,100	\$0	\$0	\$1,100	\$174	\$174	\$1,007
	2010	P/ G	Y	\$1,007	\$3,925	\$2,725	\$14,350	\$0	\$0	\$21,032	\$22,021	\$21,963	\$76
District 4A													
Citizens for John Persell (DFL)													
	2009		Y	\$585	\$0	\$500	\$2,105	\$700	\$375	\$3,682	\$1,059	\$1,059	\$3,208
	2010	P/ G	I	\$3,208	\$4,834	\$5,000	\$6,329	\$5,550	\$475	\$22,193	\$24,690	\$25,063	\$339
Mark Thorson Campaign Committee (DFL)													
	2010		N	\$0	\$0	\$0	\$12,850	\$0	\$0	\$13,721	\$13,263	\$13,366	\$355
Lehmann (Richard) (RPM)													
	2010	P	I	\$0	\$4,091	\$1,425	\$5,515	\$1,400	\$0	\$13,320	\$12,018	\$13,133	\$187
District 4B													
Meg Bye Volunteer Committee (DFL)													
	2009		Y	\$1,072	\$0	\$400	\$2,905	\$100	\$0	\$3,405	\$3,850	\$3,876	\$602
	2010	P	Y	\$602	\$5,114	\$4,989	\$6,355	\$1,600	\$150	\$18,381	\$17,970	\$18,389	\$594

House of Representatives Candidate Committees who Filed for Office in 2010

with 2009 Figures Included

Committee Name By District	Year	Election Result	Spend Limit	Beginning Cash Balance	Public Subsidy	Contributions - Cash and InKind				Total Receipts	Campaign Expenditures	Total Expenditures	Ending Cash Balance
						Political Party	Individual	Committee/ Fund	Lobbyist				
Howes (Larry) Volunteer Committee (RPM)													
	2009		Y	\$3,006	\$0	\$200	\$1,280	\$1,050	\$0	\$2,530	\$0	\$203	\$5,333
	2010	P/ G	Y	\$5,333	\$5,168	\$2,650	\$5,490	\$5,950	\$300	\$19,508	\$19,216	\$21,847	\$2,995
District 5A													
Tom Rukavina Campaign Committee (DFL)													
	2009		Y	\$7,768	\$0	\$0	\$9,700	\$900	\$100	\$10,700	\$603	\$5,834	\$12,634
	2010	P/ G	Y	\$12,634	\$6,824	\$1,200	\$6,230	\$6,000	\$450	\$20,704	\$11,247	\$28,085	\$5,252
Knutson (Greg) for House 5A (RPM)													
	2009		Y	\$1,563	\$0	\$0	\$970	\$0	\$0	\$1,082	\$2,439	\$2,569	\$76
	2010	P	Y	\$76	\$3,831	\$300	\$2,074	\$0	\$0	\$6,406	\$4,917	\$6,473	\$8
District 5B													
Citizens for (Anthony) Sertich (DFL)													
	2009		Y	\$6,905	\$0	\$1,000	\$8,745	\$1,100	\$200	\$11,045	\$2,908	\$6,210	\$11,740
	2010	P/ G	Y	\$11,740	\$6,452	\$1,000	\$10,710	\$5,250	\$1,050	\$24,437	\$11,080	\$27,410	\$8,767
People of Minnesota for Paul Jacobson (RPM)													
	2010	P	I	\$0	\$3,927	\$350	\$5,557	\$0	\$0	\$9,899	\$9,543	\$9,583	\$316
District 6A													
David Dill for MN Dist 6A (DFL)													
	2009		Y	\$8,792	\$0	\$0	\$1,425	\$400	\$100	\$1,925	\$0	\$8,052	\$2,665
	2010	P/ G	Y	\$2,665	\$6,677	\$0	\$10,180	\$6,200	\$250	\$23,307	\$13,161	\$17,932	\$8,040
Jim Tuomala for HD6A (RPM)													
	2010	P	N	\$0	\$0	\$228	\$3,704	\$360	\$0	\$4,741	\$4,361	\$4,686	\$56
District 6B													
Mary Murphy Volunteer Committee (DFL)													
	2009		Y	\$14,480	\$0	\$0	\$1,825	\$1,100	\$200	\$3,125	\$1,038	\$1,081	\$16,524
	2010	P/ G	Y	\$16,524	\$6,444	\$900	\$3,675	\$4,300	\$950	\$16,343	\$27,222	\$22,953	\$9,913
Keith MacDonald for State Representative (RPM)													
	2010	P	I	\$0	\$4,191	\$800	\$5,155	\$0	\$0	\$10,145	\$10,241	\$10,139	\$6

House of Representatives Candidate Committees who Filed for Office in 2010

with 2009 Figures Included

Committee Name By District	Year	Election Result	Spend Limit	Beginning Cash Balance	Public Subsidy	Contributions - Cash and InKind				Total Receipts	Campaign Expenditures	Total Expenditures	Ending Cash Balance
						Political Party	Individual	Committee/ Fund	Lobbyist				
District 7A													
Tom Huntley Volunteer Committee (DFL)													
	2009		Y	\$973	\$0	\$0	\$1,000	\$500	\$0	\$1,500	\$0	\$170	\$2,302
	2010	P/ G	Y	\$2,302	\$6,790	\$1,000	\$9,050	\$3,125	\$2,875	\$23,840	\$25,825	\$25,825	\$317
Carinda Horton for State Representative (RPM)													
	2009		N	\$0	\$0	\$0	\$910	\$0	\$0	\$910	\$0	\$311	\$599
	2010	P	Y	\$599	\$4,185	\$960	\$16,972	\$400	\$0	\$22,140	\$21,357	\$22,184	\$555
District 7B													
Gauthier (Kerry) Volunteer Committee (DFL)													
	2010	P/ G	Y	\$0	\$6,320	\$1,950	\$9,350	\$3,100	\$135	\$20,656	\$13,591	\$19,867	\$789
Tony Salls for 7B Committee (IPMN)													
	2010	P	Y	\$0	\$3,090	\$600	\$2,815	\$0	\$0	\$6,355	\$6,308	\$6,270	\$85
Travis Silvers for MN House District 7B (RPM)													
	2010	P	I	\$0	\$3,553	\$100	\$2,240	\$0	\$0	\$5,363	\$4,130	\$3,787	\$1,575
District 8A													
Hilty (Bill) Volunteer Committee (DFL)													
	2009		Y	\$8,506	\$0	\$0	\$1,525	\$1,150	\$150	\$2,825	\$1,287	\$1,310	\$10,022
	2010	P/ G	Y	\$10,022	\$5,420	\$600	\$2,805	\$4,650	\$550	\$14,393	\$17,408	\$17,558	\$6,856
Minnesotans for Mark Ames (RPM)													
	2010	P	I	\$0	\$3,920	\$350	\$3,861	\$0	\$0	\$9,054	\$8,853	\$9,052	\$2
District 8B													
Tim Faust for MN House (DFL)													
	2009		Y	\$10	\$0	\$1,000	\$8,205	\$700	\$115	\$10,020	\$4,294	\$5,874	\$4,156
	2010	P	Y	\$4,156	\$4,315	\$3,625	\$14,945	\$6,025	\$275	\$29,185	\$31,461	\$33,165	\$176
Citizens for (Roger) Crawford (RPM)													
	2009		N	\$0	\$0	\$0	\$5,380	\$0	\$0	\$5,380	\$4,618	\$4,618	\$762
	2010	P/ G	I	\$762	\$3,920	\$5,000	\$18,027	\$2,100	\$200	\$30,648	\$28,913	\$28,963	\$2,447

House of Representatives Candidate Committees who Filed for Office in 2010

with 2009 Figures Included

Committee Name By District	Year	Election Result	Spend Limit	Beginning Cash Balance	Public Subsidy	Contributions - Cash and InKind				Total Receipts	Campaign Expenditures	Total Expenditures	Ending Cash Balance
						Political Party	Individual	Committee/ Fund	Lobbyist				
Reformers for Rudy (Takala) (RPM)													
	2009		I	\$250	\$0	\$0	\$4,320	\$0	\$0	\$4,321	\$3,434	\$3,550	\$1,022
	2010		I	\$1,022	\$0	\$0	\$6,738	\$0	\$0	\$8,161	\$9,281	\$9,171	\$12
District 9A													
Greg Lemke for House 9A (DFL)													
	2009		Y	\$0	\$0	\$800	\$800	\$0	\$0	\$1,600	\$0	\$18	\$1,582
	2010	P	Y	\$1,582	\$5,194	\$3,250	\$10,428	\$1,250	\$0	\$20,122	\$19,543	\$20,639	\$1,065
Lanning (Morrie) for State Representative (RPM)													
	2009		Y	\$15,581	\$0	\$0	\$625	\$1,200	\$0	\$1,825	\$2,706	\$4,099	\$13,307
	2010	P/ G	Y	\$13,307	\$4,410	\$0	\$9,970	\$5,175	\$700	\$20,393	\$22,535	\$26,362	\$7,337
District 9B													
Marquart (Paul) Volunteer Committee (DFL)													
	2009		Y	\$11,572	\$0	\$0	\$6,537	\$500	\$0	\$6,860	\$5,065	\$6,470	\$11,961
	2010	P/ G	Y	\$11,961	\$4,732	\$0	\$4,870	\$5,300	\$650	\$15,527	\$13,603	\$14,843	\$12,645
Ben Grimsley for State Representative (RPM)													
	2010	P	I	\$0	\$3,931	\$2,030	\$2,790	\$0	\$0	\$8,411	\$7,945	\$7,681	\$730
District 10A													
Volunteers for (Richard) Kagan (DFL)													
	2010	P	I	\$0	\$4,301	\$3,540	\$8,887	\$125	\$0	\$16,390	\$14,795	\$15,412	\$978
Volunteers for (Larry) Nornes (RPM)													
	2009		Y	\$9,103	\$0	\$1,000	\$3,095	\$300	\$200	\$4,595	\$2,225	\$3,567	\$10,130
	2010	P/ G	Y	\$10,130	\$4,398	\$500	\$5,558	\$4,075	\$100	\$14,631	\$16,664	\$19,424	\$5,338
District 10B													
Pete Phillips Citizen Committee (DFL)													
	2009		Y	\$1,912	\$0	\$0	\$7,586	\$0	\$0	\$7,586	\$5,512	\$9,167	\$331
	2010	P	Y	\$331	\$4,117	\$4,515	\$8,810	\$450	\$1,215	\$19,107	\$18,179	\$18,683	\$755

House of Representatives Candidate Committees who Filed for Office in 2010

with 2009 Figures Included

Committee Name By District	Year	Election Result	Spend Limit	Beginning Cash Balance	Public Subsidy	Contributions - Cash and InKind				Total Receipts	Campaign Expenditures	Total Expenditures	Ending Cash Balance
						Political Party	Individual	Committee/ Fund	Lobbyist				
Volunteers for (Mark) Murdock (RPM)													
	2009		Y	\$108	\$0	\$1,000	\$7,010	\$500	\$225	\$9,435	\$5,584	\$6,534	\$3,009
	2010	P/ G	Y	\$3,850	\$4,439	\$1,615	\$12,273	\$4,000	\$800	\$23,128	\$18,369	\$23,369	\$3,608
District 11A													
Smith (Bennett) for House of Representatives (DFL)													
	2010	P	I	\$0	\$4,449	\$2,350	\$6,044	\$900	\$0	\$13,743	\$8,124	\$8,246	\$5,497
Holman (Dave) Committee (IPMN)													
	2009		N	\$86	\$0	\$0	\$0	\$0	\$0	\$0	\$0	\$0	\$694
	2010	P	Y	\$694	\$2,983	\$400	\$1,710	\$0	\$0	\$5,093	\$4,376	\$5,093	\$694
Westrom (Torrey) for State Representative Committee (RPM)													
	2009		Y	\$10,481	\$0	\$1,000	\$16,058	\$900	\$100	\$18,004	\$5,774	\$11,776	\$16,709
	2010	P/ G	Y	\$16,709	\$4,242	\$3,550	\$15,146	\$4,614	\$100	\$27,177	\$29,834	\$38,613	\$5,274
District 11B													
Hunter (Amy) for State Rep Committee (DFL)													
	2010	P	Y	\$0	\$4,033	\$1,600	\$8,624	\$2,600	\$300	\$18,314	\$18,251	\$18,302	\$11
Citizens for Bert Pexsa (IPMN)													
	2010	P	I	\$0	\$3,023	\$400	\$2,060	\$0	\$0	\$5,483	\$5,152	\$5,152	\$331
Patriots for Mary Franson (RPM)													
	2009		N	\$0	\$0	\$0	\$200	\$0	\$0	\$200	\$0	\$0	\$200
	2010	P/ G	I	\$200	\$4,085	\$2,090	\$13,405	\$3,660	\$0	\$22,764	\$20,298	\$22,509	\$455
District 12A													
Committee to Elect John Ward (DFL)													
	2009		Y	\$15,028	\$0	\$1,000	\$11,727	\$1,100	\$100	\$13,927	\$6,163	\$8,353	\$20,602
	2010	P/ G	Y	\$20,602	\$5,073	\$1,200	\$11,390	\$5,950	\$550	\$24,163	\$28,292	\$29,688	\$15,076
Goedker (Kevin) for House Volunteer Committee (RPM)													
	2010	P	I	\$0	\$4,443	\$275	\$3,233	\$700	\$0	\$7,982	\$7,186	\$6,661	\$1,321

House of Representatives Candidate Committees who Filed for Office in 2010

with 2009 Figures Included

Committee Name By District	Year	Election Result	Spend Limit	Beginning Cash Balance	Public Subsidy	Contributions - Cash and InKind				Total Receipts	Campaign Expenditures	Total Expenditures	Ending Cash Balance
						Political Party	Individual	Committee/ Fund	Lobbyist				
District 12B													
Committee to Elect Al Doty (DFL)													
	2009		Y	\$11,315	\$0	\$1,000	\$14,580	\$1,075	\$225	\$16,880	\$5,675	\$8,027	\$20,167
	2010	P	Y	\$20,167	\$4,107	\$3,550	\$9,595	\$6,275	\$225	\$23,512	\$31,685	\$31,980	\$11,699
Mike LeMieur Volunteer Committee (RPM)													
	2009		Y	\$100	\$0	\$0	\$100	\$0	\$0	\$100	\$0	\$0	\$200
	2010	P/ G	Y	\$200	\$3,988	\$2,275	\$20,925	\$2,400	\$0	\$29,404	\$28,338	\$29,418	\$186
District 13A													
Anderson (Paul) For 13A (RPM)													
	2009		Y	\$5,049	\$0	\$0	\$12,545	\$450	\$0	\$12,995	\$4,062	\$7,105	\$10,940
	2010	P/ G	Y	\$10,940	\$0	\$0	\$691	\$1,600	\$50	\$2,341	\$5,051	\$7,783	\$5,498
District 13B													
Citizens to Elect Al Juhnke (DFL)													
	2009		Y	\$12,226	\$0	\$0	\$7,950	\$900	\$400	\$9,250	\$1,684	\$10,440	\$11,036
	2010	P	Y	\$11,036	\$4,530	\$2,000	\$7,150	\$5,900	\$600	\$20,180	\$22,428	\$28,133	\$3,083
Friends of Bruce Vogel (RPM)													
	2009		I		\$0	\$0	\$0	\$0	\$0		\$0		\$91
	2010	P/ G	I	\$100	\$4,179	\$3,350	\$11,490	\$1,250	\$100	\$20,369	\$20,257	\$20,356	\$112
District 14A													
Elect Rob Jacobs (DFL)													
	2009		Y	\$197	\$0	\$0	\$0	\$0	\$0	\$0	\$0	\$0	\$197
	2010	P	Y	\$197	\$4,669	\$2,714	\$4,825	\$2,350	\$0	\$14,558	\$14,652	\$14,752	\$2
O'Driscoll (Tim) for House (RPM)													
	2009		N	\$0	\$0	\$0	\$6,125	\$100	\$0	\$6,225	\$6,088	\$5,856	\$369
	2010	P/ G	I	\$369	\$4,425	\$1,250	\$16,535	\$4,450	\$1,450	\$27,075	\$19,288	\$20,372	\$7,072

House of Representatives Candidate Committees who Filed for Office in 2010

with 2009 Figures Included

Committee Name By District	Year	Election Result	Spend Limit	Beginning Cash Balance	Public Subsidy	Contributions - Cash and InKind				Total Receipts	Campaign Expenditures	Total Expenditures	Ending Cash Balance
						Political Party	Individual	Committee/ Fund	Lobbyist				
District 14B													
Hosch (Larry) for 14B House (DFL)													
	2009		Y	\$23	\$0	\$1,000	\$9,350	\$375	\$350	\$11,075	\$1,731	\$10,035	\$1,063
	2010	P/ G	Y	\$1,063	\$4,880	\$2,814	\$14,260	\$5,325	\$1,175	\$30,054	\$28,395	\$30,896	\$221
Thomas J Ellenbecker for House (RPM)													
	2010	P	I	\$0	\$4,163	\$2,125	\$9,961	\$600	\$0	\$15,378	\$15,935	\$15,268	\$110
District 15A													
Nolan (Anne) Campaign Committee (DFL)													
	2009		N	\$10	\$0	\$0	\$0	\$0	\$0	\$0	\$0	\$0	\$10
	2010	P	Y	\$10	\$4,828	\$2,531	\$4,792	\$2,900	\$25	\$14,814	\$15,587	\$14,478	\$346
Gottwalt (Steve) for State Representative (RPM)													
	2009		Y	\$8,548	\$0	\$0	\$2,920	\$200	\$0	\$3,120	\$5,652	\$6,697	\$4,971
	2010	P/ G	Y	\$4,971	\$4,070	\$0	\$19,356	\$1,175	\$0	\$24,601	\$18,987	\$27,287	\$2,285
District 15B													
Friends for Zach (Dorholt) (DFL)													
	2010		I	\$0	\$0	\$1,414	\$3,157	\$500	\$0	\$6,081	\$5,502	\$5,972	\$109
Citizens for Carol Lewis (DFL)													
	2010	P	I	\$0	\$4,794	\$2,600	\$7,226	\$5,900	\$100	\$23,886	\$20,518	\$23,777	\$109
King Banaian for House (RPM)													
	2010	P/ G	I	\$0	\$3,665	\$1,325	\$28,390	\$1,650	\$175	\$33,853	\$29,764	\$30,969	\$2,885
District 16A													
Gail Kulick Jackson Volunteer Committee (DFL)													
	2009		Y	\$1,660	\$0	\$0	\$15,165	\$400	\$730	\$16,295	\$6,047	\$11,979	\$5,977
	2010	P	Y	\$5,977	\$4,535	\$3,164	\$18,107	\$4,625	\$1,375	\$36,805	\$31,858	\$39,026	\$3,756
Committee for (Sondra) Erickson (RPM)													
	2009		Y	\$3,842	\$0	\$0	\$5,200	\$0	\$0	\$5,203	\$0	\$121	\$8,925
	2010	P/ G	Y	\$8,925	\$4,231	\$5,125	\$12,576	\$3,600	\$300	\$25,719	\$30,676	\$30,651	\$3,993

House of Representatives Candidate Committees who Filed for Office in 2010

with 2009 Figures Included

Committee Name By District	Year	Election Result	Spend Limit	Beginning Cash Balance	Public Subsidy	Contributions - Cash and InKind				Total Receipts	Campaign Expenditures	Total Expenditures	Ending Cash Balance
						Political Party	Individual	Committee/ Fund	Lobbyist				
District 16B													
Heyd (Tom) for House (DFL)													
	2010	P	Y	\$0	\$4,764	\$2,724	\$3,636	\$1,250	\$0	\$13,363	\$12,384	\$13,363	\$0
Mary Kiffmeyer for State Representative (RPM)													
	2009		Y	\$900	\$0	\$500	\$2,815	\$100	\$0	\$3,415	\$2,292	\$3,274	\$1,041
	2010	P/ G	Y	\$1,041	\$5,338	\$2,772	\$15,626	\$2,225	\$275	\$26,236	\$16,806	\$21,230	\$6,047
District 17A													
Friends of Jim Godfrey (DFL)													
	2009		N	\$318	\$0	\$100	\$3,150	\$0	\$0	\$3,251	\$3,054	\$3,059	\$510
	2010	P	Y	\$510	\$4,664	\$1,900	\$6,835	\$2,300	\$90	\$16,292	\$15,891	\$16,561	\$241
Daudt (Kurt) Volunteer Committee (RPM)													
	2010	P/ G	I	\$0	\$4,921	\$5,000	\$12,540	\$2,850	\$200	\$24,964	\$24,489	\$24,494	\$470
District 17B													
Cindy Erickson for House Committee (DFL)													
	2010	P	I	\$0	\$5,213	\$5,000	\$7,350	\$4,700	\$100	\$22,264	\$20,774	\$21,791	\$472
Anderson (Sheldon) For House (RPM)													
	2009		I	\$21	\$0	\$0	\$3,550	\$100	\$100	\$3,750	\$1,903	\$1,903	\$1,868
	2010		Y	\$1,868	\$0	\$0	\$3,615	\$500	\$0	\$4,555	\$6,357	\$6,357	\$66
Campaign for Bob Barrett, State Rep 17B (RPM)													
	2010	P/ G	I	\$76	\$4,919	\$3,610	\$12,295	\$4,200	\$100	\$29,021	\$27,258	\$28,363	\$734
District 18A													
Shimanski (Ron) Volunteer Committee (RPM)													
	2009		Y	\$2,337	\$0	\$0	\$3,465	\$1,200	\$100	\$4,765	\$241	\$3,261	\$3,841
	2010	P/ G	Y	\$3,841	\$0	\$250	\$8,890	\$3,500	\$400	\$13,040	\$8,233	\$11,668	\$5,213
District 18B													
Anderson (Darrin) Victory Committee (DFL)													
	2009		I	\$0	\$0	\$0	\$1,938	\$0	\$100	\$2,038	\$1,742	\$1,742	\$297
	2010	P	I	\$297	\$4,160	\$1,175	\$3,788	\$100	\$200	\$9,324	\$9,224	\$9,224	\$396

House of Representatives Candidate Committees who Filed for Office in 2010

with 2009 Figures Included

Committee Name By District	Year	Election Result	Spend Limit	Beginning Cash Balance	Public Subsidy	Contributions - Cash and InKind				Total Receipts	Campaign Expenditures	Total Expenditures	Ending Cash Balance
						Political Party	Individual	Committee/ Fund	Lobbyist				
Urdahl (Dean) Volunteer Committee (RPM)													
	2009		Y	\$960	\$0	\$0	\$9,205	\$1,100	\$200	\$10,505	\$2,106	\$6,128	\$5,337
	2010	P/ G	Y	\$5,337	\$4,235	\$500	\$11,070	\$4,975	\$525	\$21,405	\$20,872	\$26,064	\$677
District 19A													
Barrett Chrissis for House (DFL)													
	2010	P	Y	\$0	\$4,840	\$5,000	\$7,756	\$2,850	\$150	\$20,275	\$19,511	\$19,421	\$854
Friends of Bruce Anderson (RPM)													
	2009		Y	\$4,138	\$0	\$0	\$1,262	\$100	\$0	\$1,362	\$2,112	\$3,767	\$1,733
	2010	P/ G	Y	\$1,733	\$4,984	\$4,000	\$5,815	\$4,550	\$650	\$22,999	\$18,851	\$23,623	\$1,109
District 19B													
Brazelton (Chris) for House (DFL)													
	2009		N	\$1,346	\$0	\$0	\$0	\$0	\$0	\$0	\$200	\$200	\$1,146
	2010	P	Y	\$1,146	\$5,161	\$4,214	\$2,235	\$1,500	\$0	\$13,905	\$13,511	\$13,614	\$1,437
Joe McDonald for State Rep (RPM)													
	2010	P/ G	Y	\$0	\$5,785	\$4,000	\$8,653	\$2,650	\$300	\$21,280	\$8,596	\$14,927	\$6,353
District 20A													
Andrew Falk for State Representative (DFL)													
	2009		Y	\$289	\$0	\$1,000	\$10,440	\$600	\$275	\$12,315	\$5,838	\$6,839	\$5,765
	2010	P/ G	Y	\$5,765	\$3,676	\$3,090	\$11,535	\$4,675	\$1,825	\$24,776	\$22,417	\$28,051	\$2,490
Volunteers for Jay Backer (RPM)													
	2010	P	I	\$0	\$3,439	\$2,710	\$15,882	\$300	\$0	\$27,306	\$27,148	\$25,707	\$1,599
District 20B													
Koenen (Lyle) Volunteer Committee (DFL)													
	2009		Y	\$2,121	\$0	\$400	\$4,330	\$100	\$100	\$4,930	\$2,815	\$3,265	\$3,786
	2010	P/ G	Y	\$3,786	\$3,789	\$1,000	\$4,985	\$4,600	\$1,875	\$16,255	\$12,420	\$12,501	\$7,541
Kohout (Brian) for Representative Committee (RPM)													
	2010	P	I	\$0	\$3,674	\$2,610	\$9,564	\$500	\$0	\$16,292	\$15,575	\$16,045	\$247

House of Representatives Candidate Committees who Filed for Office in 2010

with 2009 Figures Included

Committee Name By District	Year	Election Result	Spend Limit	Beginning Cash Balance	Public Subsidy	Contributions - Cash and InKind				Total Receipts	Campaign Expenditures	Total Expenditures	Ending Cash Balance
						Political Party	Individual	Committee/ Fund	Lobbyist				
District 21A													
Ramona Larson for State Representative (DFL)													
	2010	P	I	\$0	\$3,908	\$5,000	\$8,281	\$1,450	\$145	\$18,471	\$18,241	\$18,471	\$0
Swedzinski (Christopher) for House Campaign Committee (RPM)													
	2010	P/ G	I	\$0	\$3,661	\$5,000	\$19,248	\$2,800	\$300	\$30,890	\$26,629	\$27,030	\$3,860
District 21B													
Torkelson (Paul) for State Representative (RPM)													
	2009		Y	\$7,885	\$0	\$1,000	\$9,135	\$1,075	\$150	\$11,080	\$3,116	\$15,160	\$3,805
	2010	P/ G	Y	\$3,805	\$0	\$3,200	\$7,975	\$3,925	\$500	\$15,600	\$8,432	\$12,350	\$7,055
District 22A													
Ted Winter Voluntary Committee (DFL)													
	2009		N	\$800	\$0	\$0	\$0	\$0	\$0	\$5	\$0	\$0	\$805
	2010	P	Y	\$805	\$3,737	\$4,295	\$12,647	\$5,000	\$1,040	\$26,673	\$25,201	\$27,087	\$392
Schomacker (Joe) Volunteer Committee (RPM)													
	2010	P/ G	I	\$0	\$3,547	\$4,950	\$14,226	\$2,400	\$100	\$25,223	\$24,385	\$24,535	\$688
District 22B													
Brandt (William) Campaign Committee (DFL)													
	2010	P	I	\$0	\$3,587	\$4,218	\$3,850	\$0	\$0	\$11,600	\$11,601	\$11,482	\$118
Volunteers for Rod Hamilton (RPM)													
	2009		Y	\$13,742	\$0	\$0	\$3,955	\$700	\$600	\$5,255	\$6,182	\$6,377	\$12,621
	2010	P/ G	Y	\$12,621	\$3,579	\$450	\$7,120	\$5,175	\$1,325	\$17,649	\$15,655	\$24,916	\$5,354
District 23A													
Terry Morrow Campaign Committee (DFL)													
	2009		Y	\$4,729	\$0	\$0	\$10,291	\$1,100	\$100	\$11,100	\$4,136	\$6,955	\$8,874
	2010	P/ G	Y	\$8,874	\$4,831	\$2,500	\$13,956	\$5,450	\$400	\$26,946	\$30,713	\$34,599	\$1,222
Rebecca Peichel for House (RPM)													
	2010	P	I	\$0	\$4,059	\$4,975	\$12,777	\$750	\$25	\$22,140	\$21,044	\$21,618	\$522

House of Representatives Candidate Committees who Filed for Office in 2010

with 2009 Figures Included

Committee Name By District	Year	Election Result	Spend Limit	Beginning Cash Balance	Public Subsidy	Contributions - Cash and InKind				Total Receipts	Campaign Expenditures	Total Expenditures	Ending Cash Balance
						Political Party	Individual	Committee/ Fund	Lobbyist				
District 23B													
Brynaert (Kathy) for State Representative (DFL)													
	2009		Y	\$15,139	\$0	\$0	\$4,925	\$200	\$200	\$5,325	\$2,904	\$3,604	\$16,860
	2010	P/ G	Y	\$16,860	\$5,084	\$500	\$7,598	\$2,325	\$350	\$15,857	\$13,198	\$17,277	\$15,441
Kruse (Dave) for House (RPM)													
	2009		N	\$0	\$0	\$0	\$503	\$0	\$0	\$250	\$248	\$15	\$235
	2010	P	I	\$235	\$3,934	\$2,375	\$9,919	\$0	\$0	\$15,150	\$15,582	\$14,957	\$428
District 24A													
Fund for (Steve) Fausch (DFL)													
	2010	P	Y	\$0	\$0	\$1,564	\$4,850	\$1,050	\$0	\$6,654	\$6,491	\$5,729	\$925
Volunteers for (Robert) Gunther (RPM)													
	2009		Y	\$7,702	\$0	\$0	\$8,825	\$1,200	\$100	\$10,125	\$1,283	\$3,430	\$14,397
	2010	P/ G	Y	\$14,397	\$4,101	\$376	\$8,655	\$5,450	\$650	\$19,232	\$15,559	\$22,548	\$11,081
District 24B													
Committee to Elect Joan Muth-Milks (DFL)													
	2010	P	Y	\$0	\$4,060	\$1,700	\$1,925	\$250	\$0	\$8,035	\$7,041	\$7,241	\$794
Meyer (Mark) 4 MN House 24B (IPMN)													
	2010	P	I	\$0	\$3,028	\$800	\$14,544	\$17	\$100	\$15,375	\$18,339	\$15,375	\$0
Cornish (Tony) for State Representative (RPM)													
	2009		Y	\$5,602	\$0	\$0	\$27,439	\$0	\$0	\$27,639	\$5,448	\$23,280	\$9,962
	2010	P/ G	Y	\$9,962	\$3,894	\$1,250	\$13,608	\$0	\$0	\$18,752	\$18,772	\$28,636	\$78
District 25A													
McGuire (Michael) for State Representative (DFL)													
	2009		N	\$0	\$0	\$1,860	\$625	\$0	\$0	\$2,485	\$0	\$12	\$2,473
	2010	P	I	\$2,473	\$4,180	\$1,250	\$20,105	\$3,650	\$850	\$31,535	\$33,003	\$33,369	\$639
Gruenhagen (Glenn) for MN House (RPM)													
	2010	P/ G	I	\$0	\$0	\$3,930	\$20,126	\$1,900	\$200	\$23,613	\$24,972	\$21,948	\$1,665

House of Representatives Candidate Committees who Filed for Office in 2010

with 2009 Figures Included

Committee Name By District	Year	Election Result	Spend Limit	Beginning Cash Balance	Public Subsidy	Contributions - Cash and InKind				Total Receipts	Campaign Expenditures	Total Expenditures	Ending Cash Balance
						Political Party	Individual	Committee/ Fund	Lobbyist				
District 25B													
The David Bly Campaign (DFL)													
	2009		Y	\$6,240	\$0	\$50	\$9,550	\$800	\$200	\$11,107	\$4,512	\$7,443	\$9,904
	2010	P	Y	\$9,904	\$6,475	\$1,900	\$20,120	\$5,423	\$1,030	\$34,675	\$28,542	\$34,586	\$9,993
Campaign to Elect Kelby Woodard MN 25B (RPM)													
	2010	P/ G	I	\$0	\$4,782	\$3,580	\$14,348	\$1,400	\$100	\$23,377	\$22,183	\$21,484	\$1,893
District 26A													
Kath (Kory) for Representative (DFL)													
	2009		Y	\$1,355	\$0	\$0	\$7,895	\$200	\$0	\$8,095	\$3,763	\$3,763	\$5,687
	2010	P/ G	Y	\$5,687	\$4,172	\$724	\$10,965	\$5,550	\$350	\$21,761	\$23,051	\$23,434	\$4,014
Citizens for (David) Thul (RPM)													
	2010	P	Y	\$0	\$4,235	\$3,575	\$9,696	\$700	\$500	\$18,581	\$19,321	\$18,490	\$91
District 26B													
Fritz (Patti) Volunteer Committee (DFL)													
	2009		Y	\$9,463	\$0	\$100	\$5,735	\$700	\$450	\$6,985	\$5,785	\$7,118	\$9,330
	2010	P/ G	Y	\$9,330	\$5,085	\$600	\$6,965	\$4,025	\$1,200	\$17,875	\$20,710	\$24,337	\$2,868
voteKAISER (Daniel) Campaign Committee (RPM)													
	2009		I	\$0	\$0	\$800	\$2,120	\$0	\$0	\$2,920	\$1,967	\$2,004	\$916
	2010	P	I	\$916	\$4,135	\$2,755	\$11,107	\$950	\$0	\$18,741	\$19,704	\$19,634	\$23
District 27A													
Robin Brown for MN (DFL)													
	2009		Y	\$3,166	\$0	\$0	\$8,715	\$600	\$50	\$9,365	\$6,287	\$11,387	\$1,144
	2010	P	Y	\$1,144	\$4,195	\$1,300	\$10,240	\$5,550	\$350	\$21,635	\$19,687	\$19,687	\$3,093
Murray (Rich) for House 27A (RPM)													
	2010	P/ G	I	\$0	\$3,464	\$5,000	\$23,015	\$0	\$0	\$32,407	\$31,672	\$32,151	\$256

House of Representatives Candidate Committees who Filed for Office in 2010

with 2009 Figures Included

Committee Name By District	Year	Election Result	Spend Limit	Beginning Cash Balance	Public Subsidy	Contributions - Cash and InKind				Total Receipts	Campaign Expenditures	Total Expenditures	Ending Cash Balance
						Political Party	Individual	Committee/ Fund	Lobbyist				
District 27B													
Poppe (Jeanne) for the People Committee (DFL)													
	2009		Y	\$6,405	\$0	\$0	\$5,400	\$500	\$100	\$6,000	\$1,798	\$3,009	\$9,395
	2010	P/ G	Y	\$9,395	\$4,573	\$500	\$5,651	\$3,925	\$525	\$15,274	\$15,411	\$15,691	\$8,978
Gumbel (Jennifer) for House (RPM)													
	2010	P	I	\$0	\$3,815	\$2,050	\$5,270	\$400	\$100	\$10,900	\$11,112	\$10,496	\$405
District 28A													
Jerry Roth for 28A (DFL)													
	2010	P	I	\$0	\$4,670	\$1,028	\$2,876	\$0	\$0	\$7,952	\$8,010	\$7,435	\$517
Kelly (Tim) for House (RPM)													
	2009		Y	\$3,329	\$0	\$0	\$15,475	\$950	\$250	\$16,675	\$6,214	\$6,214	\$13,790
	2010	P/ G	Y	\$13,790	\$4,115	\$125	\$8,995	\$4,525	\$650	\$18,285	\$18,162	\$28,908	\$3,167
District 28B													
Friends of Mark Schneider (DFL)													
	2010	P	I	\$0	\$4,412	\$250	\$3,508	\$450	\$0	\$8,620	\$8,569	\$8,569	\$51
Drazkowski (Steve)Volunteer Committee (RPM)													
	2009		Y	\$2,168	\$0	\$0	\$15,569	\$0	\$0	\$15,569	\$6,137	\$6,137	\$11,601
	2010	P/ G	Y	\$11,601	\$4,254	\$450	\$12,269	\$0	\$0	\$16,973	\$10,154	\$22,954	\$5,619
District 29A													
Wunderlich (Douglas) for MN House 29A (DFL)													
	2010	P	I	\$0	\$5,141	\$1,840	\$4,443	\$950	\$0	\$13,231	\$14,592	\$12,610	\$621
Quam (Duane) for House Committee (RPM)													
	2010	P/ G	I	\$0	\$5,268	\$2,675	\$10,803	\$3,013	\$300	\$19,862	\$19,053	\$17,606	\$2,255
Stoick (Kerry) Campaign (RPM)													
	2010		I	\$0	\$0	\$0	\$4,242	\$100	\$0	\$4,225	\$4,662	\$4,209	\$16

House of Representatives Candidate Committees who Filed for Office in 2010

with 2009 Figures Included

Committee Name By District	Year	Election Result	Spend Limit	Beginning Cash Balance	Public Subsidy	Contributions - Cash and InKind				Total Receipts	Campaign Expenditures	Total Expenditures	Ending Cash Balance
						Political Party	Individual	Committee/ Fund	Lobbyist				
District 29B													
Norton (Kimberly) for MN House Campaign Committee (DFL)													
	2009		Y	\$8,884	\$0	\$100	\$7,515	\$0	\$750	\$8,265	\$1,588	\$2,272	\$14,877
	2010	P/ G	Y	\$14,877	\$5,704	\$4,000	\$14,685	\$0	\$5,825	\$30,350	\$30,513	\$33,752	\$11,475
Roli (Mike) for House (RPM)													
	2010	P	I	\$0	\$4,894	\$3,150	\$16,059	\$600	\$175	\$24,523	\$24,208	\$23,979	\$544
District 30A													
Liebling (Tina) for State House (DFL)													
	2009		Y	\$7,852	\$0	\$0	\$6,860	\$500	\$150	\$7,510	\$3,606	\$3,616	\$11,746
	2010	P/ G	Y	\$11,746	\$5,722	\$250	\$15,761	\$4,400	\$1,350	\$27,483	\$26,655	\$32,261	\$6,967
O'Connell (Charlie) for House (RPM)													
	2010	P	N	\$0	\$0	\$500	\$3,000	\$1,149	\$0	\$4,649	\$5,244	\$4,079	\$570
District 30B													
Andy Welti for State Representative (DFL)													
	2009		Y	\$6,231	\$0	\$0	\$16,215	\$0	\$25	\$16,240	\$1,673	\$6,891	\$15,579
	2010	P	Y	\$15,579	\$5,893	\$250	\$18,986	\$0	\$0	\$25,129	\$32,318	\$38,627	\$2,082
Benson (Mike) 2010 A Better Minnesota (RPM)													
	2009		N	\$0	\$0	\$0	\$1,620	\$0	\$0	\$1,065	\$1,057	\$511	\$554
	2010	P/ G	I	\$554	\$5,490	\$3,775	\$12,225	\$1,000	\$0	\$19,598	\$22,830	\$20,046	\$106
District 31A													
Pelowski (Gene) Volunteer Committee (DFL)													
	2009		Y	\$999	\$0	\$0	\$6,495	\$1,100	\$150	\$7,745	\$4,354	\$4,355	\$4,388
	2010	P/ G	Y	\$4,388	\$4,948	\$0	\$6,610	\$4,950	\$950	\$17,458	\$15,184	\$16,292	\$5,554
Rhett Zenke for House 31A (RPM)													
	2009		Y	\$164	\$0	\$0	\$2,570	\$0	\$0	\$2,648	\$1,583	\$1,583	\$1,228
	2010	P	Y	\$1,228	\$0	\$1,500	\$6,022	\$0	\$0	\$7,522	\$8,601	\$8,601	\$150

House of Representatives Candidate Committees who Filed for Office in 2010

with 2009 Figures Included

Committee Name By District	Year	Election Result	Spend Limit	Beginning Cash Balance	Public Subsidy	Contributions - Cash and InKind				Total Receipts	Campaign Expenditures	Total Expenditures	Ending Cash Balance
						Political Party	Individual	Committee/ Fund	Lobbyist				
District 31B													
Steve Kemp for 31B (DFL)													
	2009		I	\$0	\$0	\$0	\$2,062	\$0	\$0	\$1,342	\$1,951	\$1,231	\$111
	2010	P	I	\$111	\$4,360	\$800	\$4,196	\$500	\$0	\$8,970	\$9,442	\$8,856	\$225
People for Al Hein (Other)													
	2009		Y	\$1,448	\$0	\$0	\$0	\$0	\$0	\$0	\$0	\$0	\$1,448
	2010	P	Y	\$1,448	\$0	\$0	\$30,131	\$0	\$0	\$56,420	\$31,092	\$57,857	\$11
People for (Gregory) Davids Committee (RPM)													
	2009		Y	\$13,977	\$0	\$1,000	\$17,481	\$1,075	\$150	\$19,706	\$5,638	\$24,135	\$9,548
	2010	P/ G	Y	\$9,548	\$3,789	\$3,625	\$23,342	\$5,500	\$400	\$36,441	\$31,351	\$41,388	\$4,601
District 32A													
David Hoden for State Representative (DFL)													
	2009		N	\$0	\$0	\$1,000	\$6,353	\$100	\$0	\$7,445	\$6,856	\$6,838	\$607
	2010	P	Y	\$607	\$6,837	\$4,934	\$10,002	\$550	\$0	\$22,323	\$20,842	\$21,897	\$1,033
Peppin (Joyce) Volunteer Committee (RPM)													
	2009		Y	\$10,032	\$0	\$0	\$7,995	\$1,000	\$300	\$9,325	\$579	\$9,231	\$10,126
	2010	P/ G	Y	\$10,126	\$7,730	\$1,000	\$8,933	\$4,450	\$800	\$22,401	\$27,023	\$30,498	\$2,029
District 32B													
Katie Rodriguez Volunteer Committee (DFL)													
	2009		N	\$0	\$0	\$900	\$13,983	\$400	\$150	\$15,433	\$6,900	\$7,804	\$7,629
	2010	P	I	\$7,629	\$6,576	\$5,000	\$18,185	\$4,305	\$200	\$33,811	\$27,794	\$31,297	\$10,143
Volunteers for (Kurt) Zellers (RPM)													
	2009		Y	\$2,330	\$0	\$500	\$16,621	\$1,200	\$100	\$23,421	\$5,740	\$15,259	\$10,493
	2010	P/ G	Y	\$10,493	\$6,021	\$4,875	\$26,066	\$6,000	\$500	\$48,463	\$27,827	\$54,477	\$4,478
District 33A													
Denise Bader for State House (DFL)													
	2010	P	I	\$100	\$0	\$2,000	\$4,185	\$0	\$0	\$6,185	\$5,446	\$5,524	\$761

House of Representatives Candidate Committees who Filed for Office in 2010

with 2009 Figures Included

Committee Name By District	Year	Election Result	Spend Limit	Beginning Cash Balance	Public Subsidy	Contributions - Cash and InKind				Total Receipts	Campaign Expenditures	Total Expenditures	Ending Cash Balance
						Political Party	Individual	Committee/ Fund	Lobbyist				
Steve Smith Volunteer Committee (RPM)													
	2009		Y	\$10,099	\$0	\$1,000	\$5,955	\$0	\$0	\$7,220	\$2,359	\$2,859	\$14,460
	2010	P/ G	Y	\$14,460	\$6,882	\$1,000	\$4,545	\$6,025	\$150	\$18,602	\$18,788	\$20,573	\$12,490
District 33B													
Kim Kang for Minnesota House (DFL)													
	2009		Y	\$565	\$0	\$347	\$1,195	\$0	\$75	\$1,617	\$0	\$0	\$2,181
	2010	P	Y	\$2,181	\$6,297	\$3,000	\$9,339	\$750	\$100	\$19,486	\$20,839	\$21,039	\$628
Doepke (Connie) Volunteer Committee (RPM)													
	2009		Y	\$5,905	\$0	\$1,500	\$7,159	\$100	\$200	\$8,530	\$2,699	\$8,063	\$6,372
	2010	P/ G	Y	\$6,372	\$6,586	\$4,250	\$15,939	\$250	\$90	\$27,115	\$18,507	\$23,979	\$9,508
District 34A													
Leanne Kunze for State House (DFL)													
	2010	P	I	\$0	\$5,356	\$1,400	\$8,670	\$3,000	\$100	\$17,725	\$17,168	\$16,442	\$1,283
Citizens for Ernie Leidiger (RPM)													
	2010	P/ G	I	\$0	\$6,337	\$1,800	\$10,469	\$800	\$100	\$23,194	\$17,646	\$23,127	\$67
District 34B													
Joe Hoppe Volunteer Committee (RPM)													
	2009		Y	\$6,203	\$0	\$0	\$5,450	\$1,250	\$0	\$6,700	\$688	\$12,480	\$422
	2010	P/ G	Y	\$422	\$0	\$900	\$5,250	\$5,225	\$1,275	\$14,214	\$1,256	\$14,636	\$0
District 35A													
Matt Christensen Campaign Committee (DFL)													
	2010	P	Y	\$0	\$5,623	\$690	\$1,888	\$250	\$50	\$8,436	\$6,172	\$6,121	\$2,314
Joshua Duke Ondich Committee (DFL)													
	2010		N	\$0	\$0	\$0	\$83	\$0	\$0	\$83	\$83	\$83	\$0
Beard (Michael) Volunteer Committee (RPM)													
	2009		Y	\$735	\$0	\$500	\$1,660	\$1,100	\$150	\$8,410	\$4,610	\$8,690	\$455
	2010	P/ G	Y	\$455	\$5,893	\$0	\$4,230	\$5,500	\$1,000	\$16,623	\$6,698	\$13,841	\$3,238

House of Representatives Candidate Committees who Filed for Office in 2010

with 2009 Figures Included

Committee Name By District	Year	Election Result	Spend Limit	Beginning Cash Balance	Public Subsidy	Contributions - Cash and InKind				Total Receipts	Campaign Expenditures	Total Expenditures	Ending Cash Balance
						Political Party	Individual	Committee/ Fund	Lobbyist				
District 35B													
Jannaya LaFrance for State Representative (DFL)													
	2009		I	\$0	\$0	\$153	\$645	\$0	\$0	\$798	\$390	\$390	\$409
	2010	P	I	\$409	\$4,926	\$1,750	\$2,626	\$950	\$85	\$10,337	\$12,978	\$10,746	\$0
Volunteers for Mark Buesgens (RPM)													
	2009		Y	\$3,149	\$0	\$500	\$1,525	\$300	\$100	\$2,425	\$3,633	\$4,202	\$1,372
	2010	P/ G	Y	\$1,372	\$5,794	\$0	\$2,850	\$1,900	\$600	\$11,144	\$11,634	\$11,634	\$882
People for Tom Rees Committee (RPM)													
	2010		N	\$0	\$0	\$0	\$6,727	\$0	\$0	\$4,619	\$9,928	\$4,122	\$497
District 36A													
Neighbors for Colin Lee (DFL)													
	2009		Y	\$0	\$0	\$0	\$890	\$0	\$0	\$890	\$0	\$2	\$888
	2010	P	Y	\$889	\$5,625	\$650	\$2,981	\$0	\$0	\$9,256	\$9,449	\$9,680	\$465
Elect (Mary) Holberg Committee (RPM)													
	2009		Y	\$11,394	\$0	\$0	\$6,435	\$1,100	\$150	\$7,685	\$2,022	\$4,635	\$14,444
	2010	P/ G	Y	\$14,444	\$6,213	\$550	\$6,025	\$3,875	\$200	\$16,813	\$10,079	\$18,513	\$12,743
District 36B													
Neighbors for Sigrid Iversen (DFL)													
	2010	P	I	\$0	\$5,995	\$974	\$4,576	\$1,700	\$0	\$13,151	\$12,100	\$12,070	\$1,082
Garofalo (Patrick) Volunteer Committee (RPM)													
	2009		Y	\$11,184	\$0	\$0	\$14,060	\$600	\$450	\$15,120	\$3,150	\$8,086	\$18,217
	2010	P/ G	Y	\$18,217	\$6,123	\$550	\$8,736	\$4,425	\$1,150	\$20,934	\$18,275	\$30,676	\$8,475
District 37A													
Lindstrom (Derrick) for State House (DFL)													
	2009		I	\$0	\$0	\$0	\$6,385	\$0	\$140	\$6,525	\$5,202	\$5,425	\$1,100
	2010	P	I	\$1,100	\$5,948	\$1,750	\$4,907	\$1,704	\$50	\$14,155	\$14,295	\$15,255	\$0

House of Representatives Candidate Committees who Filed for Office in 2010

with 2009 Figures Included

Committee Name By District	Year	Election Result	Spend Limit	Beginning Cash Balance	Public Subsidy	Contributions - Cash and InKind				Total Receipts	Campaign Expenditures	Total Expenditures	Ending Cash Balance
						Political Party	Individual	Committee/ Fund	Lobbyist				
Friends of Tara Mack (RPM)													
	2009		Y	\$3,890	\$0	\$500	\$9,818	\$500	\$550	\$11,368	\$5,043	\$9,210	\$6,048
	2010	P/ G	Y	\$6,048	\$5,558	\$325	\$13,310	\$3,625	\$2,350	\$25,043	\$18,850	\$23,797	\$7,295
District 37B													
Sterner (Phillip) for House Election Committee (DFL)													
	2009		Y	\$507	\$0	\$1,000	\$11,993	\$745	\$555	\$14,240	\$5,957	\$9,738	\$5,009
	2010	P	Y	\$5,009	\$6,309	\$3,900	\$11,883	\$4,475	\$1,525	\$28,316	\$25,907	\$30,125	\$3,200
Friends of Kurt Bills (RPM)													
	2009		N	\$0	\$0	\$0	\$4,035	\$0	\$0	\$9,035	\$5,989	\$5,998	\$3,037
	2010	P/ G	Y	\$3,037	\$5,685	\$1,555	\$24,333	\$900	\$250	\$32,598	\$29,116	\$35,593	\$42
District 38A													
Masin (Sandra) Campaign Committee (DFL)													
	2009		Y	\$5,595	\$0	\$700	\$3,867	\$300	\$320	\$5,187	\$5,444	\$6,467	\$4,315
	2010	P	Y	\$4,315	\$6,076	\$3,300	\$14,695	\$3,925	\$1,475	\$29,471	\$27,250	\$30,319	\$3,468
Anderson (Diane) Volunteer Committee (RPM)													
	2009		Y	\$3,211	\$0	\$0	\$9,971	\$0	\$0	\$9,987	\$6,233	\$6,898	\$6,300
	2010	P/ G	Y	\$6,300	\$5,055	\$1,775	\$13,481	\$2,043	\$1,450	\$23,081	\$25,047	\$27,829	\$1,552
District 38B													
Obermueller (Michael) for Minnesotans (DFL)													
	2009		Y	\$5,410	\$0	\$800	\$8,061	\$400	\$900	\$14,961	\$5,942	\$8,055	\$12,316
	2010	P	Y	\$12,316	\$5,980	\$4,184	\$16,113	\$5,000	\$1,500	\$34,807	\$29,512	\$44,686	\$2,438
Citizens for Doug Wardlow (RPM)													
	2009		I	\$0	\$0	\$0	\$6,776	\$0	\$100	\$6,020	\$5,611	\$4,803	\$1,217
	2010	P/ G	I	\$1,217	\$5,181	\$1,325	\$14,486	\$2,657	\$525	\$21,816	\$23,539	\$22,617	\$416
District 39A													
People for (Rick) Hansen (DFL)													
	2009		Y	\$2,883	\$0	\$1,000	\$11,185	\$1,000	\$250	\$13,442	\$4,457	\$8,702	\$7,622
	2010	P/ G	Y	\$7,622	\$6,680	\$5,000	\$10,057	\$4,625	\$1,825	\$28,201	\$22,518	\$30,437	\$5,387

House of Representatives Candidate Committees who Filed for Office in 2010

with 2009 Figures Included

Committee Name By District	Year	Election Result	Spend Limit	Beginning Cash Balance	Public Subsidy	Contributions - Cash and InKind				Total Receipts	Campaign Expenditures	Total Expenditures	Ending Cash Balance
						Political Party	Individual	Committee/ Fund	Lobbyist				
Don Lee for Minnesota House (RPM)													
	2010	P	N	\$0	\$0	\$1,400	\$6,681	\$150	\$100	\$8,281	\$7,841	\$8,281	\$0
District 39B													
Atkins (Joe) for State Representative (DFL)													
	2009		Y	\$15,212	\$0	\$1,000	\$43,610	\$1,000	\$200	\$45,810	\$6,265	\$33,932	\$27,089
	2010	P/ G	Y	\$27,089	\$6,840	\$5,000	\$57,944	\$2,150	\$4,348	\$76,163	\$32,040	\$96,390	\$6,862
Pearson (Terry) for MN House of Representatives (RPM)													
	2009		N	\$0	\$0	\$0	\$830	\$0	\$0	\$830	\$153	\$212	\$618
	2010	P	I	\$618	\$4,753	\$1,933	\$4,155	\$0	\$0	\$10,791	\$9,279	\$10,150	\$1,259
District 40A													
Volunteers for (Will) Morgan (DFL)													
	2009		Y	\$4,031	\$0	\$0	\$7,115	\$300	\$325	\$7,740	\$3,362	\$9,777	\$1,995
	2010	P	Y	\$1,995	\$5,740	\$2,600	\$10,980	\$5,875	\$624	\$25,795	\$24,789	\$26,793	\$996
Johnson (Bruce) for State Representative (Other)													
	2010	P	N	\$0	\$0	\$0	\$1,450	\$0	\$0	\$1,450	\$1,286	\$1,286	\$164
Pam Myhra For House (RPM)													
	2009		N	\$0	\$0	\$1,000	\$4,405	\$0	\$0	\$5,307	\$3,373	\$4,891	\$416
	2010	P/ G	I	\$416	\$4,864	\$5,000	\$20,038	\$1,425	\$125	\$30,832	\$25,170	\$29,959	\$1,288
District 40B													
Lenczewski (Ann) Volunteer Committee (DFL)													
	2009		Y	\$1,191	\$0	\$0	\$16,496	\$1,000	\$200	\$17,696	\$5,626	\$6,999	\$11,888
	2010	P/ G	Y	\$11,888	\$7,468	\$700	\$24,895	\$4,950	\$200	\$38,213	\$32,122	\$46,295	\$3,807
Sanu (Patel-Zellinger) for State Representative (RPM)													
	2010	P	I	\$0	\$5,425	\$2,625	\$13,722	\$700	\$0	\$20,158	\$21,163	\$19,705	\$453
District 41A													
Citizens for (Kevin) Staunton (DFL)													
	2009		N	\$4,174	\$0	\$0	\$16,380	\$87	\$100	\$16,075	\$6,190	\$6,113	\$14,136
	2010	P	N	\$14,136	\$0	\$5,000	\$48,798	\$2,653	\$200	\$56,272	\$69,122	\$68,901	\$1,507

House of Representatives Candidate Committees who Filed for Office in 2010

with 2009 Figures Included

Committee Name By District	Year	Election Result	Spend Limit	Beginning Cash Balance	Public Subsidy	Contributions - Cash and InKind				Total Receipts	Campaign Expenditures	Total Expenditures	Ending Cash Balance
						Political Party	Individual	Committee/ Fund	Lobbyist				
Downey (Keith) for House - 41A (RPM)													
	2009		N	\$4,182	\$0	\$1,000	\$31,293	\$0	\$1,300	\$38,495	\$10,969	\$26,386	\$16,291
	2010	P/ G	N	\$16,291	\$0	\$4,975	\$54,498	\$300	\$1,449	\$62,402	\$73,915	\$76,499	\$2,194
District 41B													
Citizens for (Paul) Rosenthal (DFL)													
	2009		Y	\$6,143	\$0	\$1,000	\$7,094	\$800	\$275	\$9,073	\$2,215	\$7,191	\$8,026
	2010	P	Y	\$8,144	\$6,805	\$5,000	\$22,648	\$5,400	\$1,100	\$41,010	\$44,035	\$45,720	\$3,434
Pat Mazorol Volunteer Committee (RPM)													
	2009		N	\$0	\$0	\$0	\$1,275	\$0	\$200	\$1,475	\$579	\$579	\$896
	2010	P/ G	N	\$896	\$0	\$4,125	\$34,713	\$2,496	\$975	\$46,037	\$39,518	\$44,410	\$2,523
District 42A													
Maria Ruud Volunteer Committee (DFL)													
	2009		Y	\$15,597	\$0	\$1,000	\$2,220	\$400	\$0	\$3,620	\$456	\$1,056	\$18,161
	2010	P	Y	\$18,161	\$7,369	\$5,000	\$8,110	\$4,800	\$1,605	\$26,888	\$31,857	\$37,365	\$7,684
Friends For Kirk Stensrud (RPM)													
	2010	P/ G	I	\$0	\$5,797	\$3,625	\$29,834	\$500	\$0	\$39,081	\$34,313	\$37,137	\$1,944
District 42B													
Ray L Daniels Campaign Fund (DFL)													
	2009		N	\$187	\$0	\$0	\$0	\$0	\$0	\$0	\$0	\$0	\$187
	2010	P	Y	\$187	\$6,934	\$4,500	\$1,935	\$0	\$0	\$13,369	\$7,426	\$10,426	\$3,130
Loon (Jenifer) Volunteer Committee (RPM)													
	2009		Y	\$8,146	\$0	\$1,000	\$5,950	\$825	\$450	\$8,225	\$6,116	\$9,702	\$6,669
	2010	P/ G	Y	\$6,669	\$6,549	\$950	\$12,396	\$4,675	\$1,325	\$25,895	\$20,231	\$26,516	\$6,049
District 43A													
Britton for House (DFL)													
	2010	P	I	\$0	\$7,181	\$3,125	\$18,429	\$1,555	\$100	\$29,645	\$28,728	\$29,255	\$390

House of Representatives Candidate Committees who Filed for Office in 2010

with 2009 Figures Included

Committee Name By District	Year	Election Result	Spend Limit	Beginning Cash Balance	Public Subsidy	Contributions - Cash and InKind				Total Receipts	Campaign Expenditures	Total Expenditures	Ending Cash Balance
						Political Party	Individual	Committee/ Fund	Lobbyist				
Anderson (Sarah) Volunteer Committee (RPM)													
	2009		Y	\$4,145	\$0	\$500	\$6,175	\$0	\$1,100	\$12,993	\$1,300	\$1,300	\$15,838
	2010	P/ G	Y	\$15,838	\$6,333	\$948	\$7,461	\$4,901	\$600	\$20,243	\$14,418	\$19,678	\$16,404
District 43B													
Benson (John) Volunteer Committee (DFL)													
	2009		Y	\$11,312	\$0	\$1,000	\$4,815	\$100	\$50	\$5,975	\$1,127	\$1,127	\$16,160
	2010	P/ G	Y	\$16,160	\$7,663	\$1,000	\$12,915	\$2,200	\$350	\$24,141	\$25,746	\$28,318	\$11,984
Friends of Brian W Grogan (RPM)													
	2009		Y	\$903	\$0	\$0	\$2,750	\$0	\$0	\$2,750	\$776	\$3,146	\$507
	2010	P	Y	\$507	\$5,761	\$550	\$7,832	\$1,300	\$0	\$15,393	\$11,816	\$15,337	\$563
District 44A													
Citizens for (Steve) Simon (DFL)													
	2009		N	\$10,543	\$0	\$0	\$16,269	\$0	\$0	\$16,269	\$4,639	\$4,739	\$22,073
	2010	P/ G	N	\$22,073	\$0	\$500	\$19,242	\$0	\$25	\$19,767	\$23,038	\$32,645	\$9,195
Manderfeld (Stephen) for MN House (RPM)													
	2010	P	I	\$0	\$4,648	\$1,025	\$8,345	\$0	\$0	\$13,993	\$13,846	\$13,942	\$51
District 44B													
Ryan Winkler Volunteer Committee (DFL)													
	2009		Y	\$4,448	\$0	\$0	\$3,061	\$800	\$475	\$4,336	\$3,026	\$3,745	\$5,039
	2010	P/ G	Y	\$5,039	\$8,675	\$500	\$7,965	\$4,650	\$925	\$22,715	\$20,955	\$26,593	\$1,160
Friends of Rick Rice (RPM)													
	2010	P	I	\$0	\$4,872	\$3,300	\$7,038	\$850	\$0	\$16,959	\$15,102	\$17,069	(\$110)
District 45A													
Sandra Peterson Campaign Committee (DFL)													
	2009		Y	\$1,107	\$0	\$500	\$5,195	\$700	\$200	\$6,595	\$2,462	\$3,277	\$4,425
	2010	P/ G	Y	\$4,425	\$7,243	\$900	\$5,884	\$5,775	\$725	\$20,323	\$21,678	\$23,745	\$1,003

House of Representatives Candidate Committees who Filed for Office in 2010

with 2009 Figures Included

Committee Name By District	Year	Election Result	Spend Limit	Beginning Cash Balance	Public Subsidy	Contributions - Cash and InKind				Total Receipts	Campaign Expenditures	Total Expenditures	Ending Cash Balance
						Political Party	Individual	Committee/ Fund	Lobbyist				
Martin (Mark) for House (RPM)													
	2009		I	\$0	\$0	\$0	\$645	\$0	\$0	\$645	\$0	\$19	\$627
	2010	P	I	\$627	\$4,997	\$1,498	\$4,705	\$229	\$0	\$11,042	\$10,418	\$10,816	\$852
District 45B													
Lyndon R Carlson Campaign Committee (DFL)													
	2009		Y	\$14,780	\$0	\$500	\$6,975	\$1,200	\$100	\$8,775	\$6,162	\$6,556	\$16,999
	2010	P/ G	Y	\$16,999	\$8,081	\$900	\$5,640	\$6,250	\$200	\$21,193	\$18,928	\$23,046	\$15,146
Reid Johnson for House 45B (RPM)													
	2010	P	I	\$0	\$5,000	\$1,048	\$3,100	\$0	\$0	\$9,280	\$9,644	\$8,996	\$284
District 46A													
Mike Nelson Volunteer Committee (DFL)													
	2009		Y	\$3,274	\$0	\$1,000	\$1,405	\$1,200	\$100	\$3,705	\$1,873	\$2,058	\$4,922
	2010	P/ G	Y	\$4,922	\$6,393	\$3,200	\$3,808	\$6,300	\$200	\$20,641	\$9,425	\$13,861	\$11,702
Charles Sutphen 4 House (RPM)													
	2010	P	I	\$0	\$0	\$1,450	\$3,405	\$100	\$0	\$6,361	\$4,549	\$4,522	\$1,839
District 46B													
Debra Hilstrom Volunteer Committee (DFL)													
	2009		Y	\$1,618	\$0	\$1,000	\$2,400	\$1,000	\$300	\$4,475	\$2,828	\$3,304	\$2,790
	2010	P/ G	Y	\$2,790	\$6,794	\$3,200	\$6,925	\$5,150	\$1,050	\$23,308	\$12,729	\$16,895	\$9,202
Tim Olson '08 Committee (RPM)													
	2009		Y	\$1,991	\$0	\$0	\$875	\$0	\$0	\$875	\$0	\$0	\$2,866
	2010	P	Y	\$2,866	\$0	\$1,150	\$1,045	\$0	\$0	\$2,195	\$5,061	\$5,061	\$0
District 47A													
Dittrich (Denise) Volunteer Committee (DFL)													
	2009		Y	\$6,415	\$0	\$0	\$4,840	\$400	\$400	\$10,640	\$1,818	\$1,818	\$15,236
	2010	P/ G	Y	\$15,236	\$6,174	\$2,000	\$6,454	\$3,500	\$450	\$18,578	\$18,380	\$25,615	\$8,200
Roberson (Cameron) for 47A (RPM)													
	2010	P	Y	\$0	\$5,210	\$2,250	\$3,850	\$500	\$0	\$11,910	\$11,380	\$11,566	\$344

House of Representatives Candidate Committees who Filed for Office in 2010

with 2009 Figures Included

Committee Name By District	Year	Election Result	Spend Limit	Beginning Cash Balance	Public Subsidy	Contributions - Cash and InKind				Total Receipts	Campaign Expenditures	Total Expenditures	Ending Cash Balance
						Political Party	Individual	Committee/ Fund	Lobbyist				
District 47B													
Melissa Hortman Campaign Committee (DFL)													
	2009		Y	\$905	\$0	\$100	\$9,140	\$500	\$300	\$10,040	\$4,121	\$4,898	\$6,048
	2010	P/ G	Y	\$6,048	\$6,963	\$2,000	\$12,339	\$3,550	\$2,855	\$32,207	\$15,101	\$30,997	\$7,257
Etim (Linda) for State Rep 47B (RPM)													
	2010	P	Y	\$0	\$0	\$300	\$1,840	\$0	\$0	\$2,140	\$2,102	\$2,102	\$38
District 48A													
Committee to Elect Laurie Olmon (DFL)													
	2010	P	I	\$0	\$0	\$2,064	\$2,035	\$750	\$0	\$4,799	\$2,870	\$4,449	\$349
Hackbarth (Tom) Volunteer Committee (RPM)													
	2009		Y	\$7,262	\$0	\$500	\$3,450	\$100	\$200	\$4,450	\$2,601	\$2,601	\$9,111
	2010	P/ G	Y	\$9,111	\$5,507	\$500	\$3,890	\$2,650	\$100	\$12,649	\$8,836	\$14,881	\$6,879
District 48B													
Committee to Elect Dan Kane (DFL)													
	2010	P	N	\$0	\$0	\$1,164	\$825	\$0	\$0	\$1,989	\$1,749	\$1,980	\$8
Abeler (Jim) Volunteer Committee (RPM)													
	2009		Y	\$4,676	\$0	\$500	\$17,710	\$1,200	\$100	\$19,530	\$5,363	\$11,982	\$12,224
	2010	P/ G	Y	\$12,224	\$5,377	\$0	\$19,780	\$5,075	\$1,425	\$31,672	\$24,694	\$36,870	\$7,026
District 49A													
Friends of Dustin R Norman (DFL)													
	2010	P	I	\$0	\$5,263	\$1,264	\$7,520	\$750	\$200	\$14,997	\$14,016	\$14,316	\$681
Scott (Peggy Sue) for Minnesota House (RPM)													
	2009		Y	\$3,733	\$0	\$0	\$10,785	\$600	\$400	\$11,785	\$5,507	\$7,893	\$7,624
	2010	P/ G	Y	\$7,624	\$5,872	\$2,080	\$14,101	\$1,950	\$125	\$23,507	\$21,905	\$27,073	\$4,058
District 49B													
Jerry Newton Committee (DFL)													
	2009		Y	\$1,973	\$0	\$0	\$3,841	\$1,200	\$0	\$5,041	\$5,386	\$5,961	\$1,053
	2010	P	Y	\$1,053	\$5,532	\$2,976	\$10,457	\$5,850	\$650	\$25,465	\$23,420	\$26,314	\$204

House of Representatives Candidate Committees who Filed for Office in 2010

with 2009 Figures Included

Committee Name By District	Year	Election Result	Spend Limit	Beginning Cash Balance	Public Subsidy	Contributions - Cash and InKind				Total Receipts	Campaign Expenditures	Total Expenditures	Ending Cash Balance
						Political Party	Individual	Committee/ Fund	Lobbyist				
Branden Petersen for State House 2010 (RPM)													
	2010	P/ G	Y	\$0	\$4,876	\$2,818	\$11,888	\$2,100	\$600	\$24,902	\$22,295	\$21,034	\$3,868
District 50A													
Laine (Carolyn) for State Representative (DFL)													
	2009		Y	\$12,686	\$0	\$1,000	\$4,095	\$525	\$200	\$5,820	\$2,341	\$3,625	\$14,882
	2010	P/ G	Y	\$14,882	\$6,039	\$1,192	\$6,145	\$2,875	\$285	\$18,152	\$13,734	\$18,146	\$14,889
Campaign Committee for Constitutional Republicans (Timothy Utz) (RPM)													
	2009		N	\$108	\$0	\$1,100	\$4,501	\$0	\$0	\$5,204	\$4,166	\$5,112	\$200
	2010	P	N	\$200	\$0	\$3,497	\$24,611	\$100	\$0	\$15,444	\$28,180	\$15,186	\$459
District 50B													
People for (Katherine) Knuth (DFL)													
	2009		Y	\$12,014	\$0	\$1,000	\$6,697	\$600	\$685	\$8,502	\$6,041	\$12,800	\$7,716
	2010	P/ G	Y	\$7,716	\$7,415	\$1,192	\$11,030	\$3,650	\$1,850	\$25,398	\$24,417	\$30,961	\$2,153
Volunteers for Russ (Bertsch) (RPM)													
	2010	P	I	\$0	\$5,402	\$2,251	\$9,438	\$0	\$200	\$17,008	\$15,350	\$16,294	\$715
District 51A													
Friends of Zak Chlebeck (DFL)													
	2010	P	I	\$0	\$5,948	\$3,121	\$5,633	\$5,169	\$0	\$18,178	\$18,524	\$17,750	\$427
Neighbors for Omar Merhi (DFL)													
	2010		I	\$0	\$0	\$0	\$8,495	\$0	\$0	\$8,495	\$8,057	\$8,057	\$438
Tim Sanders Volunteer Committee (RPM)													
	2009		Y	\$1,384	\$0	\$500	\$11,625	\$725	\$0	\$12,850	\$5,234	\$7,066	\$7,168
	2010	P/ G	Y	\$7,168	\$5,538	\$1,781	\$13,677	\$5,050	\$395	\$25,845	\$28,325	\$31,215	\$1,799
District 51B													
Friends of Tom Tillberry (DFL)													
	2009		Y	\$8,697	\$0	\$0	\$4,971	\$425	\$695	\$6,310	\$4,437	\$5,569	\$9,438
	2010	P/ G	Y	\$9,438	\$6,133	\$0	\$3,044	\$2,200	\$415	\$11,692	\$12,571	\$13,210	\$7,920

House of Representatives Candidate Committees who Filed for Office in 2010

with 2009 Figures Included

Committee Name By District	Year	Election Result	Spend Limit	Beginning Cash Balance	Public Subsidy	Contributions - Cash and InKind				Total Receipts	Campaign Expenditures	Total Expenditures	Ending Cash Balance
						Political Party	Individual	Committee/ Fund	Lobbyist				
Helm (Dale) For House Volunteer Committee (RPM)													
	2009		N	\$0	\$0	\$1,000	\$1,657	\$0	\$0	\$2,777	\$2,410	\$2,410	\$367
	2010	P	I	\$367	\$4,671	\$5,000	\$5,363	\$0	\$0	\$14,984	\$14,380	\$14,480	\$871
District 52A													
Best (Adam) for Minnesota (DFL)													
	2010	P	I	\$0	\$5,756	\$814	\$2,800	\$600	\$0	\$9,870	\$9,624	\$9,640	\$230
Dettmer (Bob) Volunteer Committee (RPM)													
	2009		Y	\$4,720	\$0	\$0	\$7,170	\$0	\$0	\$7,170	\$2,360	\$2,526	\$9,364
	2010	P/ G	Y	\$9,364	\$6,084	\$1,500	\$11,343	\$1,850	\$200	\$20,877	\$21,130	\$22,489	\$7,752
District 52B													
Sten Hakanson For House (DFL)													
	2010	P	I	\$0	\$6,500	\$914	\$4,150	\$450	\$0	\$12,014	\$11,486	\$11,486	\$528
Friends of Matt Dean (RPM)													
	2009		Y	\$14,375	\$0	\$0	\$7,055	\$800	\$300	\$8,155	\$5,263	\$10,972	\$11,558
	2010	P/ G	Y	\$11,558	\$6,093	\$2,000	\$22,065	\$5,050	\$1,416	\$36,624	\$19,637	\$39,693	\$8,489
District 53A													
Paul Gardner for Minn House (DFL)													
	2009		Y	\$4,261	\$0	\$1,000	\$6,935	\$0	\$0	\$7,937	\$6,150	\$7,004	\$5,194
	2010	P	Y	\$5,194	\$6,412	\$5,000	\$21,931	\$0	\$0	\$33,347	\$31,166	\$35,590	\$2,951
Citizens for Runbeck (RPM)													
	2010	P/ G	Y	\$0	\$5,634	\$3,600	\$24,468	\$0	\$850	\$38,392	\$32,164	\$38,580	(\$188)
District 53B													
Friends of Chris Knopf (DFL)													
	2009		Y	\$1,409	\$0	\$1,000	\$10,120	\$200	\$25	\$11,345	\$6,289	\$6,289	\$6,465
	2010	P	Y	\$6,465	\$7,271	\$5,000	\$8,418	\$665	\$25	\$20,964	\$26,142	\$26,026	\$1,404
McFarlane (Carol) Volunteer Committee (RPM)													
	2009		Y	\$8,023	\$0	\$0	\$11,020	\$1,100	\$200	\$12,320	\$2,352	\$5,532	\$14,811
	2010	P/ G	Y	\$14,811	\$5,819	\$1,100	\$15,007	\$4,150	\$825	\$26,901	\$26,216	\$32,160	\$9,552

House of Representatives Candidate Committees who Filed for Office in 2010

with 2009 Figures Included

Committee Name By District	Year	Election Result	Spend Limit	Beginning Cash Balance	Public Subsidy	Contributions - Cash and InKind				Total Receipts	Campaign Expenditures	Total Expenditures	Ending Cash Balance
						Political Party	Individual	Committee/ Fund	Lobbyist				
District 54A													
Mindy Greiling Volunteer Committee (DFL)													
	2009		Y	\$10,803	\$0	\$1,000	\$14,885	\$0	\$0	\$15,885	\$4,053	\$8,814	\$17,874
	2010	P/ G	Y	\$17,874	\$8,115	\$5,000	\$15,543	\$0	\$0	\$28,742	\$19,709	\$32,500	\$14,115
Citizens for (Mark) Fotsch (RPM)													
	2009		N	\$0	\$0	\$0	\$200	\$0	\$0	\$250	\$0	\$0	\$250
	2010	P	I	\$204	\$5,270	\$2,250	\$11,063	\$0	\$0	\$17,705	\$18,444	\$17,694	\$215
District 54B													
Bev Scalze Volunteer Committee (DFL)													
	2009		Y	\$7,710	\$0	\$1,000	\$275	\$900	\$200	\$2,375	\$662	\$2,244	\$7,841
	2010	P/ G	Y	\$7,841	\$7,529	\$5,000	\$3,234	\$3,300	\$50	\$19,113	\$20,794	\$21,618	\$5,337
Ken Rubenzer for House 54B (RPM)													
	2010	P	I	\$0	\$5,044	\$550	\$4,088	\$0	\$0	\$9,479	\$8,246	\$8,051	\$1,429
District 55A													
Leon Lillie for House (DFL)													
	2009		Y	\$6,159	\$0	\$1,000	\$8,845	\$750	\$100	\$10,695	\$5,786	\$9,649	\$7,205
	2010	P/ G	Y	\$7,205	\$7,639	\$3,500	\$3,800	\$4,900	\$1,600	\$21,439	\$16,710	\$26,467	\$2,177
Committee to Elect Joe Polencheck to House of Representatives (IPMN)													
	2009		N	\$86	\$0	\$0	\$0	\$0	\$0	\$0	\$0	\$0	\$86
	2010	P	N	\$79	\$0	\$0	\$200	\$0	\$0	\$200	\$262	\$262	\$17
Nathan Hansen for House 55A (RPM)													
	2010	P	I	\$0	\$4,742	\$125	\$4,565	\$0	\$0	\$9,382	\$8,654	\$8,643	\$739
Volunteers for Bob Zick House Dist 55A (RPM)													
	2009		Y	\$3,956	\$0	\$0	\$1,450	\$0	\$0	\$1,463	\$0	\$0	\$5,419
	2010		Y	\$5,419	\$0	\$0	\$150	\$0	\$0	\$153	\$1,033	\$1,114	\$4,458

House of Representatives Candidate Committees who Filed for Office in 2010

with 2009 Figures Included

Committee Name By District	Year	Election Result	Spend Limit	Beginning Cash Balance	Public Subsidy	Contributions - Cash and InKind				Total Receipts	Campaign Expenditures	Total Expenditures	Ending Cash Balance
						Political Party	Individual	Committee/ Fund	Lobbyist				
District 55B													
Slawik (Nora) for State Representative (DFL)													
	2009		Y	\$3,548	\$0	\$1,000	\$4,994	\$625	\$500	\$7,119	\$4,452	\$5,492	\$5,176
	2010	P/ G	Y	\$5,176	\$6,963	\$3,500	\$4,215	\$3,650	\$300	\$18,628	\$19,935	\$20,035	\$3,769
Dolton (Damon) for State Rep (RPM)													
	2010	P	Y	\$0	\$4,789	\$300	\$1,900	\$0	\$0	\$6,999	\$2,135	\$6,945	\$54
District 56A													
Citizens for Julie Bunn (DFL)													
	2009		Y	\$12,262	\$0	\$100	\$17,530	\$700	\$600	\$23,930	\$6,297	\$13,298	\$22,894
	2010	P	Y	\$22,894	\$6,357	\$1,114	\$20,640	\$4,800	\$1,700	\$35,134	\$32,165	\$46,046	\$11,982
Citizens for Jim Martin (Other)													
	2010	P	Y	\$0	\$0	\$0	\$6,824	\$0	\$0	\$6,148	\$6,726	\$6,001	\$148
Friends of Kathy Lohmer (RPM)													
	2009		Y	\$12,986	\$0	\$0	\$18,933	\$0	\$0	\$18,885	\$6,285	\$6,561	\$25,310
	2010	P/ G	Y	\$25,310	\$5,430	\$50	\$19,000	\$1,250	\$0	\$24,879	\$32,082	\$33,939	\$16,250
District 56B													
Citizens for Marsha Swails (DFL)													
	2009		Y	\$6,922	\$0	\$0	\$10,375	\$300	\$325	\$11,000	\$3,751	\$9,447	\$8,474
	2010	P	Y	\$8,474	\$6,796	\$714	\$18,463	\$4,650	\$1,050	\$31,673	\$25,548	\$28,674	\$11,474
Andrea Kieffer Citizens for Freedom (RPM)													
	2009		N	\$0	\$0	\$0	\$7,008	\$0	\$0	\$6,405	\$624	\$21	\$6,384
	2010	P/ G	I	\$6,384	\$5,793	\$5,000	\$23,975	\$2,000	\$0	\$34,924	\$34,449	\$37,241	\$4,068
District 57A													
Friends for (Jen) Peterson (DFL)													
	2010	P	Y	\$0	\$6,400	\$3,688	\$8,300	\$4,350	\$100	\$22,838	\$22,149	\$22,290	\$548
Citizens for John Kriesel (RPM)													
	2010	P/ G	N	\$100	\$0	\$675	\$47,777	\$0	\$0	\$46,680	\$45,452	\$45,728	\$1,052

House of Representatives Candidate Committees who Filed for Office in 2010

with 2009 Figures Included

Committee Name By District	Year	Election Result	Spend Limit	Beginning Cash Balance	Public Subsidy	Contributions - Cash and InKind				Total Receipts	Campaign Expenditures	Total Expenditures	Ending Cash Balance
						Political Party	Individual	Committee/ Fund	Lobbyist				
District 57B													
Dave Page for State Representative (DFL)													
	2010	P	I	\$0	\$6,244	\$1,688	\$2,969	\$1,650	\$0	\$12,411	\$7,580	\$8,439	\$3,971
Citizens for Denny McNamara (RPM)													
	2009		Y	\$2,853	\$0	\$0	\$19,000	\$0	\$0	\$19,000	\$2,450	\$8,821	\$13,032
	2010	P/ G	Y	\$13,032	\$5,441	\$50	\$18,930	\$0	\$0	\$24,381	\$17,579	\$32,796	\$4,617
District 58A													
Office to elect David A Boyd (DFL)													
	2010		I	\$0	\$0	\$0	\$1,290	\$0	\$0	\$1,290	\$3,073	\$1,920	(\$629)
Mullery (Joe) Volunteer Committee (DFL)													
	2009		Y	\$17,853	\$0	\$0	\$10,760	\$1,100	\$200	\$17,010	\$6,099	\$6,194	\$28,669
	2010	P/ G	Y	\$28,669	\$7,266	\$0	\$601	\$6,250	\$250	\$14,367	\$8,899	\$10,566	\$32,469
Hiatt (Christopher) for House (RPM)													
	2010	P	N	\$0	\$0	\$100	\$790	\$0	\$0	\$940	\$100	\$119	\$822
District 58B													
Committee to Elect Champion (Bobby Joe) for State Rep (DFL)													
	2009		N	\$1,983	\$0	\$0	\$798	\$700	\$0	\$1,498	\$500	\$3,250	\$231
	2010	P/ G	Y	\$231	\$7,569	\$0	\$4,212	\$4,750	\$400	\$16,930	\$9,179	\$15,275	\$1,886
Gary Mazzotta for Minnesota Committee (RPM)													
	2010	P	I	\$0	\$3,361	\$100	\$3,410	\$0	\$50	\$6,971	\$3,463	\$3,581	\$3,390
District 59A													
Loeffler (Diane) for the Legislature (DFL)													
	2009		Y	\$11,537	\$0	\$0	\$5,525	\$1,200	\$100	\$6,825	\$2,225	\$2,443	\$15,919
	2010	P/ G	Y	\$15,919	\$8,367	\$300	\$5,050	\$5,150	\$500	\$19,367	\$17,209	\$19,638	\$15,648
Campaign for Mark Lazarchic (RPM)													
	2010	P	I	\$0	\$0	\$0	\$600	\$0	\$0	\$600	\$570	\$570	\$30

House of Representatives Candidate Committees who Filed for Office in 2010

with 2009 Figures Included

Committee Name By District	Year	Election Result	Spend Limit	Beginning Cash Balance	Public Subsidy	Contributions - Cash and InKind				Total Receipts	Campaign Expenditures	Total Expenditures	Ending Cash Balance
						Political Party	Individual	Committee/ Fund	Lobbyist				
District 59B													
Volunteers for Phyllis Kahn (DFL)													
	2009		Y	\$5,946	\$0	\$0	\$4,430	\$900	\$400	\$5,730	\$1,032	\$1,757	\$9,918
	2010	P/ G	Y	\$9,918	\$8,177	\$300	\$5,425	\$6,050	\$350	\$20,302	\$21,093	\$25,129	\$5,092
Dan Craigie for Public Office (GPM)													
	2009		N	\$0	\$0	\$0	\$178	\$0	\$0	\$178	\$78	\$78	\$100
	2010	P	N	\$0	\$0	\$0	\$6,091	\$0	\$0	\$6,105	\$5,985	\$6,008	\$96
Lischeid (Ronald) Volunteer Committee (IPMN)													
	2009		Y	\$41	\$0	\$0	\$0	\$0	\$0	\$33	\$5	\$5	\$69
	2010	P	Y	\$69	\$3,102	\$200	\$1,595	\$0	\$0	\$4,898	\$3,220	\$4,810	\$157
Hovde (Ole) for House 59B (RPM)													
	2009		Y	\$273	\$0	\$0	\$175	\$0	\$0	\$175	\$197	\$280	\$168
	2010	P	Y	\$168	\$0	\$0	\$200	\$0	\$0	\$200	\$197	\$368	\$0
District 60A													
Volunteers for Marion Greene (DFL)													
	2009		N	\$0	\$0	\$0	\$11,177	\$200	\$750	\$12,326	\$2,924	\$320	\$12,007
	2010	P/ G	I	\$12,007	\$9,897	\$0	\$20,140	\$3,350	\$515	\$34,784	\$17,011	\$38,166	\$8,625
Campaign Committee for Brian Gruber (RPM)													
	2010	P	I	\$0	\$3,949	\$0	\$3,253	\$50	\$100	\$6,771	\$4,931	\$5,333	\$1,438
District 60B													
Hornstein (Frank) Volunteer Committee (DFL)													
	2009		Y	\$9,418	\$0	\$0	\$1,980	\$1,100	\$200	\$3,280	\$2,655	\$4,171	\$8,528
	2010	P/ G	Y	\$8,528	\$10,546	\$0	\$6,327	\$2,150	\$100	\$19,123	\$11,700	\$19,950	\$7,700
Scott Brooks for HD60B (RPM)													
	2010	P	I	\$0	\$3,999	\$50	\$3,813	\$0	\$100	\$7,112	\$7,880	\$7,049	\$63

House of Representatives Candidate Committees who Filed for Office in 2010

with 2009 Figures Included

Committee Name By District	Year	Election Result	Spend Limit	Beginning Cash Balance	Public Subsidy	Contributions - Cash and InKind				Total Receipts	Campaign Expenditures	Total Expenditures	Ending Cash Balance
						Political Party	Individual	Committee/ Fund	Lobbyist				
District 61A													
Karen Clark Election Committee (DFL)													
	2009		Y	\$813	\$0	\$0	\$4,265	\$1,000	\$300	\$5,565	\$4,429	\$6,331	\$47
	2010	P/ G	Y	\$47	\$7,024	\$0	\$7,355	\$4,450	\$1,255	\$20,084	\$15,462	\$19,757	\$374
Sadik Warfa State Rep Dis 61A (IPMN)													
	2010	P	I	\$0	\$0	\$0	\$5,150	\$0	\$0	\$5,150	\$5,104	\$5,104	\$46
District 61B													
Hayden (Jeffrey) for 61B (DFL)													
	2009		N	\$980	\$0	\$0	\$2,835	\$1,100	\$200	\$4,287	\$4,569	\$4,569	\$698
	2010	P/ G	Y	\$698	\$7,123	\$0	\$7,038	\$6,200	\$575	\$20,936	\$18,360	\$20,260	\$1,374
Sullivan (Michael) for 61B House (RPM)													
	2010	P	N	\$0	\$0	\$0	\$1,390	\$0	\$0	\$1,390	\$100	\$300	\$1,090
District 62A													
Neighbors for Jim Davnie (DFL)													
	2009		Y	\$14,683	\$0	\$0	\$3,035	\$1,200	\$100	\$12,764	\$2,784	\$3,919	\$23,529
	2010	P/ G	Y	\$23,529	\$9,723	\$0	\$1,520	\$5,400	\$1,100	\$17,743	\$10,751	\$25,948	\$15,324
Friends of (Kirk) Brink (RPM)													
	2009		N	\$150	\$0	\$0	\$0	\$0	\$0	\$0	\$0	\$0	\$150
	2010		N	\$150	\$0	\$0	\$0	\$0	\$0	\$0	\$0	\$0	\$150
Wes Whitby for House (RPM)													
	2010	P	I	\$0	\$3,683	\$0	\$1,625	\$0	\$0	\$5,438	\$5,438	\$5,438	\$0
District 62B													
Jean Wagenius Volunteer Committee (DFL)													
	2009		Y	\$3,139	\$0	\$0	\$2,325	\$0	\$0	\$2,325	\$268	\$343	\$5,121
	2010	P/ G	Y	\$5,121	\$9,647	\$0	\$4,090	\$0	\$0	\$13,737	\$13,801	\$16,784	\$2,074
Team Boss (Deanna Boss) (RPM)													
	2010	P	I	\$0	\$4,206	\$0	\$2,649	\$0	\$0	\$6,571	\$5,860	\$6,009	\$562

House of Representatives Candidate Committees who Filed for Office in 2010

with 2009 Figures Included

Committee Name By District	Year	Election Result	Spend Limit	Beginning Cash Balance	Public Subsidy	Contributions - Cash and InKind				Total Receipts	Campaign Expenditures	Total Expenditures	Ending Cash Balance
						Political Party	Individual	Committee/ Fund	Lobbyist				
District 63A													
Thissen (Paul) Volunteer Committee (DFL)													
	2009		Y	\$3,710	\$0	\$0	\$0	\$500	\$100	\$1,100	\$766	\$4,449	\$361
	2010	P/ G	Y	\$361	\$8,606	\$0	\$9,970	\$2,800	\$3,700	\$27,376	\$13,570	\$25,904	\$1,832
Nate Atkins for State House (RPM)													
	2009		I	\$0	\$0	\$0	\$1,040	\$0	\$0	\$1,040	\$510	\$310	\$730
	2010	P	I	\$730	\$4,553	\$100	\$3,569	\$0	\$0	\$8,172	\$8,161	\$8,889	\$14
District 63B													
Slocum (Linda) Volunteer Committee (DFL)													
	2009		Y	\$10,216	\$0	\$0	\$1,850	\$1,000	\$100	\$2,962	\$4,366	\$5,036	\$8,142
	2010	P/ G	Y	\$8,142	\$7,033	\$0	\$4,595	\$5,400	\$1,100	\$18,137	\$19,881	\$20,351	\$5,928
Joel Jennissen for State House (RPM)													
	2010	P	I	\$0	\$4,536	\$150	\$2,812	\$0	\$0	\$6,901	\$6,677	\$6,315	\$587
District 64A													
Neighbors for (Erin) Murphy (DFL)													
	2009		Y	\$8,854	\$0	\$0	\$7,145	\$900	\$400	\$8,445	\$2,722	\$9,880	\$7,419
	2010	P/ G	Y	\$7,419	\$9,739	\$0	\$11,191	\$4,050	\$2,425	\$27,208	\$13,574	\$30,723	\$3,904
Freitag (Zach) for State Rep (RPM)													
<i>Amendment Pending</i>	2010	P	I	\$0	\$0	\$0	\$2,120	\$0	\$0	\$2,120	\$0	\$45	\$2,075
District 64B													
Paymar (Michael) Volunteer Committee (DFL)													
	2009		Y	\$6,158	\$0	\$0	\$3,620	\$1,000	\$175	\$4,818	\$3,198	\$4,691	\$6,285
	2010	P/ G	Y	\$6,285	\$9,403	\$0	\$5,394	\$2,100	\$730	\$18,008	\$17,224	\$20,675	\$3,619
Andrew Smith for 64B (RPM)													
	2010	P	I	\$0	\$4,631	\$500	\$2,024	\$25	\$0	\$9,111	\$5,540	\$7,996	\$1,115
District 65A													
Friends of Jeremiah Ellis (DFL)													
<i>Amendment Pending</i>	2010		Y	\$0	\$0	\$300	\$12,383	\$1,000	\$50	\$13,117	\$9,764	\$10,008	\$3,109

House of Representatives Candidate Committees who Filed for Office in 2010

with 2009 Figures Included

Committee Name By District	Year	Election Result	Spend Limit	Beginning Cash Balance	Public Subsidy	Contributions - Cash and InKind				Total Receipts	Campaign Expenditures	Total Expenditures	Ending Cash Balance
						Political Party	Individual	Committee/ Fund	Lobbyist				
Rena (Moran) for Rep (DFL)													
	2010	P/ G	I	\$0	\$6,551	\$0	\$24,238	\$1,678	\$2,544	\$33,739	\$28,939	\$31,779	\$1,961
Citizens to Elect Paul Holmgren (RPM)													
	2009		N	\$215	\$0	\$0	\$0	\$0	\$0	\$0	\$0	\$65	\$150
	2010	P	N	\$150	\$0	\$0	\$150	\$0	\$0	\$150	\$117	\$292	\$8
District 65B													
Neighbors for (Carlos) Mariani Committee (DFL)													
	2009		Y	\$1,816	\$0	\$0	\$100	\$900	\$100	\$1,100	\$525	\$2,378	\$538
	2010	P/ G	Y	\$538	\$8,064	\$0	\$3,490	\$1,650	\$300	\$13,504	\$7,478	\$12,472	\$1,569
Jamie (Delton) for State Rep (RPM)													
	2009		N	\$0	\$0	\$0	\$0	\$0	\$0	\$0	\$0	\$0	\$0
	2010	P	N	\$0	\$0	\$485	\$1,199	\$0	\$0	\$1,684	\$1,584	\$1,584	\$100
District 66A													
John Lesch for State Representative (DFL)													
	2009		Y	\$3,634	\$0	\$0	\$645	\$950	\$150	\$1,745	\$370	\$5,347	\$32
	2010	P/ G	Y	\$37	\$6,399	\$1,000	\$1,490	\$2,900	\$705	\$12,494	\$8,078	\$8,411	\$4,120
Citizens for (Chris) Conner (RPM)													
	2010	P	Y	\$0	\$3,492	\$100	\$1,552	\$0	\$0	\$5,309	\$4,941	\$5,299	\$10
District 66B													
Hausman (Alice) Volunteer Committee (DFL)													
	2009		Y	\$3,695	\$0	\$100	\$650	\$1,000	\$225	\$2,075	\$667	\$1,167	\$4,603
	2010	P/ G	Y	\$4,603	\$9,343	\$1,750	\$9,007	\$4,350	\$1,595	\$25,895	\$10,410	\$27,642	\$2,855
District 67A													
Mahoney (Tim) for House (DFL)													
	2009		Y	\$8,952	\$0	\$1,000	\$4,700	\$1,100	\$300	\$7,100	\$5,869	\$10,108	\$5,944
	2010	P/ G	Y	\$6,044	\$6,601	\$0	\$2,875	\$5,100	\$1,950	\$16,873	\$19,992	\$20,607	\$2,310
Hennelly (Catherine) for the House (RPM)													
	2010	P	I	\$0	\$0	\$0	\$1,835	\$0	\$0	\$1,185	\$523	\$1,185	\$0

House of Representatives Candidate Committees who Filed for Office in 2010

with 2009 Figures Included

Committee Name By District	Year	Election Result	Spend Limit	Beginning Cash Balance	Public Subsidy	Contributions - Cash and InKind				Total Receipts	Campaign Expenditures	Total Expenditures	Ending Cash Balance
						Political Party	Individual	Committee/ Fund	Lobbyist				
District 67B													
Volunteers for (Sheldon) Johnson (DFL)													
	2009		Y	\$9,517	\$0	\$150	\$4,140	\$1,000	\$200	\$5,490	\$1,680	\$2,395	\$12,612
	2010	P/ G	Y	\$12,612	\$6,830	\$0	\$3,285	\$5,000	\$600	\$15,715	\$8,808	\$16,654	\$11,673
Cheryl Golden-Black for State Representative (RPM)													
	2010	P	N	\$0	\$0	\$0	\$220	\$0	\$0	\$220	\$220	\$220	\$0
Grand Totals				\$2,060,568	\$1,265,500	\$543,516	\$3,865,956	\$732,096	\$148,111	\$6,638,046	\$5,343,850	\$6,575,713	\$2,123,599

DFL - Democratic-Farmer-Labor Party RPM - Republican Party Minnesota IPMN - Independence Party Minnesota GPM - Green Party Minnesota OTHER - Other party affiliation
Election Result - P - Won primary G - Won general
Spending Limit - Y - Public Subsidy Agreement in effect (Yes) N - No Public Subsidy Agreement in effect I - Increase in spending limit

Judicial Candidate Committees Who Filed for Office in 2010
with 2009 Figures Included

Court / Committee Name	Year	Election Result	Beginning Cash Balance	Contributions				Total Receipts	Campaign Expenditures	Total Expenditures	Ending Cash Balance
				Political Party	Individual	Committee/ Fund	Lobbyist				
APPEALS COURT											
District 2											
Citizens to Re-Elect Judge Natalie Hudson											
	2009		\$922	\$0	\$3,245	\$0	\$75	\$3,320	\$140	\$140	\$4,102
	2010	P/G	\$4,102	\$0	\$3,735	\$250	\$45	\$3,710	\$1,400	\$1,080	\$6,733
District 3											
Committee to Retain Judge David Minge											
	2009		\$1,792	\$0	\$0	\$0	\$0	\$0	\$118	\$118	\$1,674
	2010	P/G	\$1,674	\$0	\$0	\$0	\$0	\$0	\$573	\$573	\$1,101
District 13											
Committee to Re-elect Judge Peterson											
	2010	P/G	\$0	\$0	\$176	\$1,000	\$0	\$1,000	\$259	\$1,000	\$0
District 14											
Committee to Elect Judge Larry Stauber											
	2010	P/G	\$0	\$0	\$28,745	\$1,250	\$0	\$30,995	\$501	\$599	\$30,396
Griffith (Dan) for Judge											
	2009		\$799	\$0	\$0	\$0	\$0	\$35	\$0	\$0	\$834
	2010	P	\$834	\$950	\$7,915	\$200	\$0	\$9,076	\$5,976	\$7,021	\$2,889
District 18											
Citizens for Judge Heidi Schellhas											
	2010	P/G	\$0	\$0	\$0	\$0	\$0	\$0	\$0	\$0	\$0

Judicial Candidate Committees Who Filed for Office in 2010
with 2009 Figures Included

Court / Committee Name	Year	Election Result	Beginning Cash Balance	Contributions			Total Receipts	Campaign Expenditures	Total Expenditures	Ending Cash Balance	
				Political Party	Individual	Committee/ Fund					Lobbyist
DISTRICT COURT											
District 1- 8											
Baker for Judge 2010											
	2009		\$1,215	\$0	\$0	\$0	\$0	\$0	\$0	\$1,215	\$0
	2010		\$0	\$0	\$9,676	\$0	\$0	\$9,676	\$9,528	\$9,528	\$148
Citizens to Re-elect Judge Timothy L. Blakely											
	2010	P	\$0	\$0	\$17,065	\$0	\$0	\$17,065	\$16,565	\$17,062	\$3
Larry Clark For Judge Campaign											
	2010	P/G	\$0	\$0	\$14,756	\$0	\$0	\$22,045	\$18,814	\$18,814	\$3,231
District 2-16											
Committee to Elect Stephen C Kelly											
	2010		\$0	\$0	\$3,565	\$0	\$0	\$3,565	\$3,371	\$3,371	\$194
Ed Matthews for Ramsey County Judge											
	2010		\$0	\$250	\$8,661	\$100	\$0	\$9,011	\$8,316	\$8,097	\$914
Gloria Bogen for Judge											
	2010	P	\$0	\$0	\$1,476	\$9,636	\$650	\$24,186	\$23,961	\$23,785	\$401
Ireland for Judge											
	2010	P/G	\$0	\$0	\$34,484	\$0	\$440	\$56,576	\$48,557	\$54,298	\$2,278
John Dillon for Judge											
	2010		\$0	\$0	\$12,490	\$1,000	\$0	\$10,185	\$14,611	\$9,404	\$781
Oliver (Trevor) for Judge Committee											
	2010		\$0	\$0	\$10,247	\$0	\$0	\$10,058	\$12,771	\$6,394	\$3,664
Plunkett (Tony) for Judge Committee											
	2010		\$0	\$0	\$13,009	\$0	\$200	\$15,209	\$13,113	\$15,209	\$0

Judicial Candidate Committees Who Filed for Office in 2010
with 2009 Figures Included

Court / Committee Name	Year	Election Result	Beginning Cash Balance	Contributions				Total Receipts	Campaign Expenditures	Total Expenditures	Ending Cash Balance
				Political Party	Individual	Committee/ Fund	Lobbyist				
District 2-27											
Committee to Re-elect Judge William Leary											
	2010	P/G	\$0	\$0	\$18,410	\$2,600	\$450	\$40,345	\$28,342	\$37,025	\$3,320
Connie Iversen for Judge											
	2010	P	\$0	\$0	\$9,030	\$0	\$800	\$9,770	\$9,678	\$9,623	\$147
District 3-22											
Thomas Neville for District Court Judge Committee											
	2009		\$7,564	\$0	\$0	\$0	\$0	\$0	\$0	\$0	\$7,564
	2010	P/G	\$7,564	\$0	\$0	\$0	\$0	\$0	\$300	\$300	\$7,264
District 4-13											
Committee to Retain Judge Regina Chu											
	2010	P/G	\$0	\$0	\$0	\$0	\$0	\$100	\$0	\$98	\$2
District 4-18											
Committee to Elect Susan Burke											
	2009		\$638	\$0	\$0	\$0	\$0	\$0	\$183	\$183	\$454
	2010	P/G	\$454	\$0	\$0	\$0	\$0	\$0	\$77	\$77	\$377
District 4-21											
Committee to Reelect Judge Mel Dickstein											
	2010	P/G	\$0	\$0	\$0	\$0	\$0	\$1,000	\$0	\$106	\$894
District 4-41											
Committee to Re-elect Judge Mark Wernick											
	2010	P/G	\$0	\$0	\$500	\$0	\$0	\$500	\$664	\$262	\$238

Judicial Candidate Committees Who Filed for Office in 2010
with 2009 Figures Included

Court / Committee Name	Year	Election Result	Beginning Cash Balance	Contributions				Total Receipts	Campaign Expenditures	Total Expenditures	Ending Cash Balance
				Political Party	Individual	Committee/ Fund	Lobbyist				
District 4-52											
Citizens to Retain Judge Fred Karasov											
	2010	P/G	\$0	\$0	\$0	\$0	\$0	\$1,000	\$726	\$1,000	\$0
District 4-54											
Committee to Re-elect Judge Lucy Wieland											
	2010	P/G	\$0	\$0	\$0	\$0	\$0	\$700	\$537	\$635	\$65
District 6-11											
Cuzzo (Mike) for Judge Campaign Committee											
	2010	P/G	\$0	\$0	\$24,246	\$200	\$0	\$39,756	\$35,537	\$39,756	\$0
Juhl Halvorson for Judge Committee											
	2010		\$0	\$0	\$2,520	\$0	\$0	\$10,933	\$9,742	\$10,933	\$0
Russ Conrow For Judge											
	2010		\$0	\$0	\$4,446	\$0	\$0	\$4,392	\$4,391	\$4,364	\$28
Tim Costley for North Shore Judge											
	2010	P	\$0	\$0	\$20,052	\$0	\$0	\$58,072	\$65,730	\$58,072	\$0
Tim Little for Judge Campaign Committee											
	2009		\$0	\$0	\$0	\$0	\$0		\$0		\$0
	2010		\$0	\$0	\$4,036	\$0	\$0	\$5,769	\$5,238	\$5,769	\$0
District 8- 1											
Glen M Jacobsen Campaign Fund											
	2009		\$0	\$0	\$0	\$0	\$0	\$600	\$502	\$503	\$97
	2010	P	\$97	\$0	\$748	\$0	\$0	\$748	\$676	\$676	\$169
Re-elect Judge Kathryn Smith											
	2010	P/G	\$0	\$0	\$20,525	\$0	\$0	\$20,224	\$20,416	\$20,224	\$0

Judicial Candidate Committees Who Filed for Office in 2010
with 2009 Figures Included

<i>Court / Committee Name</i>	<i>Year</i>	<i>Election Result</i>	<i>Beginning Cash Balance</i>	<i>Contributions</i>			<i>Total Receipts</i>	<i>Campaign Expenditures</i>	<i>Total Expenditures</i>	<i>Ending Cash Balance</i>	
				<i>Political Party</i>	<i>Individual</i>	<i>Committee/ Fund</i>					<i>Lobbyist</i>
District 9-16											
Citizens to Elect Darrell Carter Judge	2010	P	\$0	\$0	\$17,969	\$623	\$0	\$14,572	\$18,590	\$14,570	\$2
Citizens to Re-elect Judge Paul Benshoof	2010	P/G	\$0	\$0	\$4,834	\$0	\$0	\$7,534	\$8,400	\$7,534	\$0
District 9-17											
Rasmussen (Paul) for Judge Committee	2010	P/G	\$0	\$0	\$5,098	\$0	\$0	\$7,098	\$5,137	\$7,098	\$0

Judicial Candidate Committees Who Filed for Office in 2010
with 2009 Figures Included

Court / Committee Name	Year	Election Result	Beginning Cash Balance	Contributions			Total Receipts	Campaign Expenditures	Total Expenditures	Ending Cash Balance	
				Political Party	Individual	Committee/ Fund					Lobbyist
District 10- 3											
Bovitz for Judge Volunteer Committee	2010	P	\$0	\$0	\$4,148	\$0	\$0	\$2,240	\$4,014	\$2,124	\$116
Committee to Elect Bob Steigauf Judge	2010	P	\$0	\$0	\$33,924	\$0	\$0	\$31,142	\$34,888	\$31,142	\$0
Committee to Elect Catherine (Kate) McPherson	2010	P	\$0	\$0	\$15,555	\$50	\$0	\$14,821	\$23,383	\$14,252	\$569
Committee to Elect David L Hanson Judge	2010	P	\$0	\$0	\$36,980	\$0	\$0	\$36,235	\$36,438	\$36,235	\$0
Committee to Elect Mary E Smits	2010	P	\$0	\$0	\$10,362	\$0	\$0	\$10,362	\$10,362	\$10,362	\$0
Committee to Elect Portia (Hampton-Flowers) for Judge	2010	P	\$0	\$0	\$4,593	\$0	\$0	\$3,231	\$4,546	\$3,231	\$0
Committee to Elect Yamy Vang	2010	P	\$0	\$0	\$23,057	\$0	\$0	\$27,631	\$21,109	\$27,631	\$0
Dowdal (Brigid) for Judge Committee	2010	P	\$0	\$0	\$8,335	\$0	\$0	\$49,200	\$40,865	\$49,200	\$0
Helen Brosnahan for Judge	2010	P	\$0	\$0	\$3,705	\$0	\$0	\$2,905	\$2,905	\$2,905	\$0
Jack Hennen for Judge Committee	2010	P	\$0	\$0	\$212	\$0	\$0	\$3,812	\$56	\$3,231	\$582
Kelley Malone O'Neill for Judge	2010	P	\$0	\$0	\$28,397	\$0	\$0	\$29,130	\$30,687	\$29,130	\$0

Judicial Candidate Committees Who Filed for Office in 2010
with 2009 Figures Included

Court / Committee Name	Year	Election Result	Beginning Cash Balance	Contributions			Total Receipts	Campaign Expenditures	Total Expenditures	Ending Cash Balance	
				Political Party	Individual	Committee/ Fund					Lobbyist
LeClair (Brian) for Judge											
	2010	P	\$0	\$0	\$2,728	\$0	\$100	\$2,375	\$2,336	\$1,883	\$492
Lindy Yokanovich for Judge Election Committee											
	2010	P	\$25	\$0	\$4,888	\$0	\$0	\$4,818	\$4,825	\$4,843	\$0
Mimi Hasselbalch for Judge											
	2010	P	\$0	\$0	\$1,085	\$0	\$0	\$1,135	\$1,135	\$1,135	\$0
Penwell (Wm Christopher) for Judge											
	2010	P	\$0	\$200	\$14,524	\$650	\$0	\$14,538	\$15,274	\$12,797	\$1,741
Tad Jude for Judge											
	2010	P/G	\$0	\$0	\$40,916	\$200	\$0	\$71,076	\$38,423	\$71,076	\$0
Volunteers to Elect Pete Marker											
	2010	P	\$0	\$0	\$10,491	\$0	\$0	\$20,190	\$20,491	\$20,190	\$0
Vote (Dawn) Hennessy											
	2010	P	\$0	\$0	\$28,585	\$2,000	\$0	\$30,585	\$34,411	\$30,585	\$0
District 10-27											
Committee to Re-elect Judge Michael Roith											
	2010	P	\$0	\$0	\$8,736	\$0	\$200	\$14,986	\$8,367	\$14,986	\$0
John Dehen for Judge											
	2009		\$806	\$0	\$0	\$0	\$0	\$0	\$0	\$0	\$806
	2010	P/G	\$806	\$0	\$36,961	\$0	\$0	\$36,961	\$37,767	\$37,767	\$0

Judicial Candidate Committees Who Filed for Office in 2010
with 2009 Figures Included

Court / Committee Name	Year	Election Result	Beginning Cash Balance	Contributions			Total Receipts	Campaign Expenditures	Total Expenditures	Ending Cash Balance	
				Political Party	Individual	Committee/ Fund					Lobbyist
SUPREME COURT											
District 2											
Citizens for Justice Helen Meyer											
	2009		\$29,732	\$0	\$0	\$0	\$0	\$146	\$146	\$29,586	
	2010	P/G	\$29,586	\$0	\$41,040	\$5,650	\$1,000	\$47,692	\$76,202	\$1,012	
Wersal (Greg) for Justice											
	2010	P	\$0	\$1,350	\$36,160	\$200	\$50	\$37,760	\$36,287	\$1,423	
District 5											
Dietzen (Christopher) Volunteer Committee											
	2009		\$0	\$0	\$9,560	\$1,200	\$750	\$11,510	\$1,303	\$10,110	
	2010	P/G	\$10,110	\$0	\$5,215	\$250	\$400	\$5,865	\$5,005	\$10,970	
District 6											
Alan C Page for Justice Committee											
	2010	P/G	\$0	\$0	\$22,600	\$4,550	\$800	\$27,950	\$19,201	\$8,649	
Citizens for Truth and Light (Timothy Tingelstad)											
	2009		\$1	\$0	\$0	\$0	\$0	\$0	\$0	\$1	
	2010	P	\$1	\$1,050	\$17,370	\$300	\$0	\$21,975	\$21,354	\$52	
Grand Totals			\$98,724	\$3,800	\$751,785	\$31,909	\$5,960	\$1,008,953	\$925,220	\$961,607	\$146,070

Special Election Candidate Committees who Filed for Office in 2010

Committee Name	Year	Election Result	Spend Limit	Beginning Cash Balance	Public Subsidy	Contributions				Campaign Expenditures	Total Expenditures	Ending Cash Balance
						Political Party	Individual	Committee/Fund	Lobbyist			
Senate District 26												
Engbrecht (Jason) for Senate (DFL)	2010		N	\$0	\$11,011	\$4,597	\$7,575	\$2,250	\$50	\$25,484	\$23,743	\$0
Committee to elect Roy Srp SD 26 (IPMN)	2010		N	\$0	\$0	\$370	\$5,309	\$0	\$0	\$5,409	\$5,409	\$0
Mike Parry for State Senate (RPM)	2010	G	N	\$0	\$10,557	\$1,300	\$9,990	\$350	\$0	\$21,673	\$21,756	\$441
Grand Total				\$0	\$21,567	\$6,267	\$22,875	\$2,600	\$50	\$52,567	\$50,908	\$441

DFL - Democratic-Farmer-Labor Party RPM - Republican Party Minnesota IPMN - Independence Party Minnesota

Election Result - G - Won general

Spending Limit - N - No Public Subsidy Agreement in effect

Recipients of Contributions of \$500 or More From a Single Donor Senate Candidates - Special Election 2010

(Donors listed by Political Party Unit, Individual, Lobbyist, Political Committee, Political Fund, Candidate)

Engbrecht, Jason DFL Senate 26	
1st Congressional District DFL	\$500
2nd Congressional District DFL	\$500
DFL Senate Caucus	\$1,000
Minn DFL State Central Committee	\$1,597
Rice County DFL	\$500
Waseca County DFL	\$500
AFSCME Minn PEOPLE Committee Cc	\$500
Carpenters Local 1644 PAC	\$500
Minn AFL-CIO	\$500
SEIU Minn State Council Political Fund	\$500
	\$6,597

Parry, Michael (Mike) RPM Senate 26	
Republican Party of Minn	\$500
Hintz, Bill D	\$500
Jones, Douglas C	\$500
Parry, Michael J House Dist 26A Comn	\$800
	\$2,300

Grand Total From Major Donors	\$8,897
--	----------------

Candidate Name / Party / Office / District #
 DFL - Democratic-Farmer-Labor Party of Minnesota
 RPM - Republican Party Minnesota

Registered Candidate Campaign Committees That Did Not File for Office in 2010 with 2009 Figures Included

Name, Party	Year	Spend Limit	Beginning Cash Balance	Contributions - Cash/InKind				Total Receipts	Campaign Expenditures	Total Expenditures	Ending Cash Balance
				Political Party	Individual	Committee/Fund	Lobbyist				
Adams, Justin DFL 58A	2009	Y	\$0	\$0	\$1,120	\$0	\$0	\$1,120	\$692	\$1,120	\$0
Adkins, John DFL 40B	2009	N	\$120	\$0	\$0	\$0	\$0	\$0	\$0	\$120	\$0
Adolphson, Peter RPM 42A	2009	N	\$3,939	\$0	\$0	\$0	\$0	\$0	\$339	\$3,939	\$0
Adriaens, Sam RPM 60	2009	N	\$2,954	\$0	\$0	\$0	\$0	\$0	\$0	\$0	\$2,954
Adriaens, Sam RPM 60	2010	N	\$2,954	\$0	\$0	\$0	\$0	\$0	\$0	\$0	\$2,954
Aitken, Douglas RPM 3B	2009	N	\$37	\$0	\$0	\$0	\$0	\$0	\$0	\$0	\$37
Aitken, Douglas RPM 3B	2010	N	\$37	\$0	\$0	\$0	\$0	\$0	\$0	\$0	\$37
Altenburg, Mark DFL 9A	2009	N	\$512	\$0	\$81	\$45	\$0	\$358	\$0	\$836	\$34
Altenburg, Mark DFL 9A	2010	N	\$34	\$0	\$0	\$0	\$0	\$0	\$0	\$34	\$0
Anderson, Irv DFL 3A	2009	N	\$1,960	\$0	\$0	\$0	\$0	\$0	\$0	\$1,900	\$60
Anderson, Patricia RPM GC	2009	N	\$0	\$0	\$25,759	\$150	\$450	\$29,659	\$65,596	\$26,421	\$3,238
Anderson, Patricia RPM GC	2010	N	\$3,238	\$0	\$350	\$0	\$0	\$350	\$3,396	\$3,550	\$38
Anderson, Paul NA 3	2009	N	\$5,020	\$0	\$0	\$0	\$0	\$0	\$212	\$212	\$4,808
Anderson, Paul NA 3	2010	N	\$4,808	\$0	\$0	\$0	\$0	\$0	\$359	\$359	\$4,449
Anderson, Warren RPM 66	2009	N	\$0	\$0	\$0	\$0	\$0	\$0	\$0	\$0	\$0
Anderson, Warren RPM 66	2010	N	\$0	\$0	\$0	\$0	\$0	\$0	\$0	\$0	\$0

Registered Candidate Campaign Committees That Did Not File for Office in 2010 with 2009 Figures Included

Name, Party	Year	Spend Limit	Beginning Cash Balance	Contributions - Cash/InKind				Total Receipts	Campaign Expenditures	Total Expenditures	Ending Cash Balance
				Political Party	Individual	Committee/Fund	Lobbyist				
Andrews, Steve DFL 16B	2009	N	\$986	\$0	\$0	\$0	\$0	\$0	\$250	\$250	\$736
Andrews, Steve DFL 16B	2010	N	\$736	\$0	\$0	\$0	\$0	\$0	\$0	\$736	\$0
Angvall, Eric DFL 18A	2009	Y	\$334	\$0	\$1,100	\$0	\$0	\$1,100	\$50	\$50	\$1,384
Angvall, Eric DFL 18A	2010	Y	\$1,384	\$0	\$0	\$0	\$0	\$0	\$384	\$1,384	\$0
Arndt, Sheril RPM 65	2009	N	\$196	\$0	\$0	\$0	\$0	\$0	\$0	\$0	\$196
Arndt, Sheril RPM 65	2010	N	\$196	\$0	\$0	\$0	\$0	\$0	\$0	\$0	\$196
Arnosti, Don DFL 64	2009	Y	\$0	\$0	\$3,860	\$0	\$125	\$3,985	\$800	\$926	\$3,059
Arnosti, Don DFL 64	2010	Y	\$3,059	\$0	\$0	\$0	\$0	\$0	\$0	\$0	\$3,059
Auginash, Darrell IPMN 2B	2010	Y	\$0	\$0	\$50	\$0	\$0	\$50	\$50	\$50	\$0
Baker, Jonathan (Jack) RPM 25	2009	Y	\$0	\$0	\$3,120	\$0	\$0	\$2,920	\$172	\$0	\$2,920
Baker, Jonathan (Jack) RPM 25	2010	Y	\$2,920	\$0	\$0	\$0	\$0	\$0	\$1,387	\$1,687	\$1,233
Bakk, Thomas DFL GC	2009	Y	\$131,743	\$5,000	\$148,396	\$25,050	\$29,736	\$204,739	\$189,421	\$199,152	\$137,330
Bakk, Thomas DFL 6	2009	Y	\$40,386	\$560	\$1,690	\$1,400	\$1,000	\$4,650	\$9,391	\$26,911	\$18,126
Bakk, Thomas DFL 6	2010	Y	\$18,126	\$0	\$100	\$3,100	\$1,850	\$5,050	\$4,060	\$23,176	\$0
Bakk, Thomas DFL GC	2010	Y	\$137,330	\$22,967	\$81,085	\$29,850	\$22,325	\$159,362	\$207,480	\$222,561	\$74,132

Registered Candidate Campaign Committees That Did Not File for Office in 2010 with 2009 Figures Included

Name, Party	Year	Spend Limit	Beginning Cash Balance	Contributions - Cash/InKind				Total Receipts	Campaign Expenditures	Total Expenditures	Ending Cash Balance
				Political Party	Individual	Committee/Fund	Lobbyist				
Bakula, Jim DFL 19A	2009	Y	\$873	\$0	\$100	\$0	\$0	\$100	\$47	\$47	\$926
Bakula, Jim DFL 19A	2010	Y	\$926	\$0	\$0	\$0	\$0	\$0	\$926	\$926	\$0
Balcom, David RPM 51B	2009	N	\$9,136	\$0	\$0	\$0	\$0	\$0	\$0	\$1,555	\$7,581
Balcom, David RPM 51B	2010	N	\$7,581	\$0	\$0	\$0	\$0	\$0	\$0	\$7,581	\$0
Baltich, Grace DFL 32A	2009	Y	\$510	\$0	\$50	\$0	\$0	\$50	\$325	\$559	\$1
Barnett, Michael RPM 45B	2009	N	\$600	\$0	\$0	\$0	\$0	\$0	\$0	\$0	\$600
Barnett, Michael RPM 45B	2010	N	\$600	\$0	\$0	\$0	\$0	\$0	\$0	\$600	\$0
Bartscher, Joy DC 2-21	2009	N	\$0	\$0	\$0	\$0	\$0	\$0	\$0	\$0	\$0
Bartz, Greg RPM 21B	2009	N	\$499	\$0	\$0	\$0	\$0	\$0	\$0	\$0	\$499
Bartz, Greg RPM 21B	2010	N	\$499	\$0	\$0	\$0	\$0	\$10	\$0	\$0	\$509
Bastian, Gary NA 2-11	2009	N	\$651	\$0	\$0	\$0	\$0	\$0	\$0	\$84	\$567
Bastian, Gary NA 2-11	2010	N	\$567	\$0	\$0	\$0	\$0	\$0	\$0	\$93	\$474
Beach, Kirstin RPM 64A	2009	N	\$2,350	\$0	\$0	\$0	\$0	\$0	\$0	\$0	\$2,350
Beach, Kirstin RPM 64A	2010	N	\$2,350	\$0	\$0	\$0	\$0	\$0	\$0	\$0	\$2,350
Beaulieu, Nicole Marie DFL 4A	2010	N	\$0	\$0	\$0	\$0	\$0	\$0	\$0	\$0	\$0
Behling, Joshua RPM 15B	2009	N	\$243	\$0	\$0	\$0	\$0	\$0	\$117	\$243	\$0

Registered Candidate Campaign Committees That Did Not File for Office in 2010 with 2009 Figures Included

Name, Party	Year	Spend Limit	Beginning Cash Balance	Contributions - Cash/InKind				Total Receipts	Campaign Expenditures	Total Expenditures	Ending Cash Balance
				Political Party	Individual	Committee/Fund	Lobbyist				
Benda, Matthew RPM 27A	2009	N	\$1,161	\$0	\$0	\$0	\$0	\$0	\$0	\$0	\$1,161
Benda, Matthew RPM 27A	2010	N	\$1,161	\$0	\$0	\$0	\$0	\$0	\$9	\$1,161	\$0
Bennett, Ross DFL 19	2009	N	\$247	\$0	\$0	\$0	\$0	\$0	\$0	\$247	\$0
Bernick, Lee RPM 41B	2009	N	\$3,100	\$0	\$0	\$0	\$0	\$0	\$0	\$0	\$3,100
Bernick, Lee RPM 41B	2010	N	\$3,100	\$0	\$0	\$0	\$0	\$0	\$0	\$0	\$3,100
Berns, John RPM 33B	2009	N	\$837	\$0	\$0	\$0	\$0	\$130	\$0	\$967	\$0
Berquam, Jennifer RPM 28B	2009	N	\$3,722	\$0	\$0	\$0	\$0	\$0	\$0	\$0	\$3,722
Berquam, Jennifer RPM 28B	2010	N	\$3,722	\$0	\$0	\$0	\$0	\$0	\$0	\$0	\$3,722
Berry, James DFL 53B	2009	N	\$189	\$0	\$0	\$0	\$0	\$0	\$189	\$189	\$0
Bidwell, Mike RPM 23A	2009	N	\$1,803	\$0	\$0	\$0	\$0	\$0	\$0	\$0	\$1,803
Bidwell, Mike RPM 23A	2010	N	\$1,803	\$0	\$0	\$0	\$0	\$0	\$0	\$0	\$1,803
Bissen, Steve RPM 31B	2009	N	\$6,633	\$0	\$0	\$0	\$0	\$0	\$0	\$0	\$6,633
Bissen, Steve RPM 31B	2010	N	\$6,633	\$0	\$0	\$0	\$0	\$0	\$0	\$4,233	\$2,400
Blaine, Greg RPM 12B	2009	N	\$10	\$0	\$0	\$0	\$0	\$0	\$0	\$0	\$10
Blaine, Greg RPM 12B	2010	N	\$10	\$0	\$0	\$0	\$0	\$0	\$0	\$0	\$10

Registered Candidate Campaign Committees That Did Not File for Office in 2010 with 2009 Figures Included

Name, Party	Year	Spend Limit	Beginning Cash Balance	Contributions - Cash/InKind				Total Receipts	Campaign Expenditures	Total Expenditures	Ending Cash Balance
				Political Party	Individual	Committee/Fund	Lobbyist				
Bless, Austin RPM 51A	2009	Y	\$2,076	\$0	\$200	\$0	\$0	\$200	\$113	\$113	\$2,163
Bless, Austin RPM 51A	2010	Y	\$2,163	\$0	\$0	\$0	\$0	\$0	\$29	\$29	\$2,134
Bohlsen, Lee RPM 56B	2009	N	\$2,094	\$0	\$0	\$0	\$0	\$0	\$0	\$0	\$2,094
Bohlsen, Lee RPM 56B	2010	N	\$2,094	\$0	\$0	\$0	\$0	\$25	\$110	\$2,119	\$0
Bohnen, Richard RPM 40B	2009	N	\$25	\$700	\$738	\$0	\$0	\$1,925	\$93	\$80	\$1,870
Bohnen, Richard RPM 40B	2010	N	\$1,870	\$0	\$250	\$0	\$0	\$250	\$822	\$2,022	\$98
Boho, Andrew DFL 48B	2009	N	\$534	\$0	\$0	\$0	\$0	\$10	\$92	\$92	\$452
Boho, Andrew DFL 48B	2010	N	\$452	\$0	\$0	\$0	\$0	\$0	\$0	\$0	\$452
Bohr, Gail Chang DC 2-21	2009	N	\$54	\$0	\$0	\$0	\$0	\$0	\$0	\$54	\$0
Bomben, Carol DFL 42	2009	N	\$1,719	\$0	\$0	\$0	\$0	\$0	\$0	\$0	\$1,719
Bomben, Carol DFL 42	2010	N	\$1,719	\$0	\$0	\$0	\$0	\$0	\$0	\$0	\$1,719
Boosalis, Theodore RPM 26A	2010	N	\$0	\$0	\$0	\$0	\$0	\$0	\$0	\$0	\$0
Booth, Steven RPM 2	2009	N	\$631	\$0	\$0	\$0	\$0	\$0	\$0	\$0	\$631
Booth, Steven RPM 2	2010	N	\$631	\$0	\$0	\$0	\$0	\$0	\$0	\$631	\$0
Borrell, Dick RPM 19B	2009	N	\$397	\$0	\$0	\$0	\$0	\$0	\$0	\$0	\$397
Borrell, Dick RPM 19B	2010	N	\$397	\$0	\$0	\$0	\$0	\$0	\$0	\$397	\$0

Registered Candidate Campaign Committees That Did Not File for Office in 2010 with 2009 Figures Included

Name, Party	Year	Spend Limit	Beginning Cash Balance	Contributions - Cash/InKind				Total Receipts	Campaign Expenditures	Total Expenditures	Ending Cash Balance
				Political Party	Individual	Committee/Fund	Lobbyist				
Bradford, Chuck RPM 29A	2009	I	\$345	\$0	\$900	\$0	\$0	\$840	\$308	\$208	\$977
Bradford, Chuck RPM 29A	2010	Y	\$977	\$44	\$1,994	\$0	\$0	\$1,938	\$2,928	\$2,836	\$80
Branstad, John DFL 24B	2009	Y	\$7,488	\$0	\$2,350	\$0	\$0	\$2,350	\$962	\$974	\$8,864
Branstad, John DFL 24B	2010	Y	\$8,864	\$0	\$0	\$0	\$0	\$0	\$609	\$621	\$8,243
Breaker, Martin RPM 6A	2009	N	\$128	\$0	\$0	\$0	\$0	\$0	\$0	\$0	\$128
Breaker, Martin RPM 6A	2010	N	\$128	\$0	\$0	\$0	\$0	\$0	\$0	\$128	\$0
Bredeck, Michael RPM 20A	2009	N	\$5,108	\$0	\$0	\$0	\$0	\$0	\$2,411	\$2,556	\$2,552
Bredeck, Michael RPM 20A	2010	N	\$2,552	\$0	\$0	\$0	\$0	\$200	\$88	\$2,752	\$0
Brennan, Terry IPMN 32B	2009	N	\$1,771	\$0	\$0	\$0	\$0	\$0	\$0	\$0	\$1,771
Brennan, Terry IPMN 32B	2010	N	\$1,771	\$0	\$0	\$0	\$0	\$0	\$0	\$0	\$1,771
Brigham, Derek RPM 45	2009	Y	\$1,307	\$0	\$0	\$0	\$0	\$0	\$0	\$1,000	\$307
Brigham, Derek RPM 45	2010	Y	\$307	\$0	\$0	\$0	\$0	\$0	\$0	\$300	\$7
Broberg III, Rob DFL 29	2009	N	\$3,049	\$0	\$0	\$0	\$0	\$0	\$0	\$0	\$3,049
Broberg III, Rob DFL 29	2010	N	\$3,049	\$0	\$0	\$0	\$0	\$0	\$0	\$0	\$3,049
Brockman, Amy DFL 61B	2009	N	\$69	\$0	\$0	\$0	\$0	\$0	\$0	\$0	\$69

Registered Candidate Campaign Committees That Did Not File for Office in 2010 with 2009 Figures Included

Name, Party	Year	Spend Limit	Beginning Cash Balance	Contributions - Cash/InKind				Total Receipts	Campaign Expenditures	Total Expenditures	Ending Cash Balance
				Political Party	Individual	Committee/Fund	Lobbyist				
Brod, Laura RPM 25A	2009	Y	\$15,249	\$0	\$10,825	\$800	\$450	\$16,075	\$4,182	\$16,190	\$15,134
Brod, Laura RPM 25A	2010	Y	\$15,134	\$5,000	\$2,922	\$4,500	\$275	\$12,400	\$3,198	\$22,506	\$5,028
Brown, Darrell RPM 44A	2009	N	\$0	\$0	\$0	\$0	\$0	\$0	\$0	\$0	\$0
Brunson, Yoman RPM 58B	2009	N	\$1,752	\$0	\$0	\$0	\$0	\$0	\$30	\$566	\$1,187
Brunson, Yoman RPM 58B	2010	N	\$1,187	\$0	\$0	\$0	\$0	\$0	\$0	\$0	\$1,187
Buchholz, Troy RPM 47A	2009	N	\$5,840	\$0	\$0	\$0	\$0	\$0	\$150	\$3,844	\$1,996
Buchholz, Troy RPM 47A	2010	N	\$1,996	\$0	\$0	\$0	\$0	\$0	\$60	\$1,906	\$90
Bush, Philip NA 4-9	2009	N	\$2,294	\$0	\$0	\$0	\$0	\$0	\$214	\$214	\$2,080
Bush, Philip NA 4-9	2010	N	\$2,080	\$0	\$0	\$0	\$0	\$0	\$282	\$282	\$1,798
Butler, Ted DFL 49A	2009	N	\$226	\$0	\$325	\$0	\$0	\$325	\$181	\$551	\$0
Carlson, Andy RPM 66B	2009	N	\$0	\$0	\$0	\$0	\$0	\$0	\$0	\$0	\$0
Carlson, David RPM 67B	2009	Y	\$1,037	\$0	\$743	\$0	\$0	\$806	\$552	\$1,283	\$560
Carlson, David RPM 38	2009	Y	\$0	\$0	\$7,280	\$0	\$0	\$9,693	\$7,878	\$8,906	\$788
Carlson, David RPM 38	2010	Y	\$788	\$0	\$4,123	\$0	\$0	\$4,123	\$4,740	\$4,910	\$0
Carlson, David RPM 67B	2010	Y	\$560	\$0	\$0	\$0	\$0	\$0	\$0	\$560	\$0
Carlson, John RPM 4A	2009	N	\$7,703	\$0	\$0	\$0	\$0	\$0	\$94	\$7,703	\$0

Registered Candidate Campaign Committees That Did Not File for Office in 2010 with 2009 Figures Included

Name, Party	Year	Spend Limit	Beginning Cash Balance	Contributions - Cash/InKind				Total Receipts	Campaign Expenditures	Total Expenditures	Ending Cash Balance
				Political Party	Individual	Committee/Fund	Lobbyist				
Carlson, Jual Carlos IPMN 1A	2009	N	\$207	\$0	\$0	\$0	\$0	\$0	\$0	\$0	\$207
Carlson, Jual Carlos IPMN 1A	2010	N	\$207	\$0	\$0	\$0	\$0	\$0	\$0	\$207	\$0
Carlson, Lee DFL 32B	2009	Y	\$8,239	\$0	\$4,345	\$0	\$50	\$4,395	\$2,320	\$2,826	\$9,808
Carlson, Lee DFL 32B	2010	Y	\$9,808	\$0	\$0	\$0	\$0	\$0	\$256	\$9,722	\$86
Carlson, Timothy DFL 33	2009	N	\$4,270	\$0	\$0	\$0	\$0	\$0	\$0	\$0	\$4,270
Carlson, Timothy DFL 33	2010	N	\$4,313	\$0	\$0	\$0	\$0	\$0	\$2	\$4,313	\$0
Cermak, Grant RPM 58A	2009	Y	\$5,717	\$0	\$650	\$0	\$0	\$650	\$0	\$0	\$6,367
Cermak, Grant RPM 58A	2010	Y	\$6,367	\$0	\$0	\$0	\$0	\$0	\$0	\$0	\$6,367
Chamberlain, Mark RPM 41B	2009	N	\$65	\$0	\$0	\$0	\$0	\$0	\$0	\$0	\$65
Chamberlain, Mark RPM 41B	2010	N	\$65	\$0	\$0	\$0	\$0	\$0	\$0	\$0	\$65
Charron, Michael RPM 56A	2009	N	\$8,046	\$0	\$0	\$0	\$0	\$0	\$0	\$505	\$7,541
Charron, Michael RPM 56A	2010	N	\$7,541	\$0	\$0	\$0	\$0	\$0	\$0	\$0	\$7,541
Christopher, Kate DFL 52B	2009	N	\$7,364	\$0	\$0	\$0	\$0	\$0	\$22	\$1,395	\$5,969
Christopher, Kate DFL 52B	2010	N	\$5,969	\$0	\$0	\$0	\$0	\$0	\$0	\$5,355	\$614
Cimenski, Jacob (Jake) RPM 49B	2009	Y	\$715	\$0	\$500	\$0	\$0	\$500	\$0	\$0	\$1,215
Cimenski, Jacob (Jake) RPM 49B	2010	Y	\$1,307	\$0	\$0	\$0	\$0	\$0	\$0	\$1,307	\$0

Registered Candidate Campaign Committees That Did Not File for Office in 2010 with 2009 Figures Included

Name, Party	Year	Spend Limit	Beginning Cash Balance	Contributions - Cash/InKind				Total Receipts	Campaign Expenditures	Total Expenditures	Ending Cash Balance
				Political Party	Individual	Committee/Fund	Lobbyist				
Clark, Tarryl DFL 15	2009	Y	\$20,865	\$100	\$5,355	\$0	\$1,900	\$7,355	\$4,680	\$11,672	\$16,548
Clark, Tarryl DFL 15	2010	Y	\$16,548	\$0	\$365	\$0	\$0	\$365	\$0	\$12,678	\$4,235
Clarksean, Randy DFL 10	2009	N	\$1,830	\$0	\$0	\$0	\$0	\$0	\$0	\$1,830	\$1,830
Clarksean, Randy DFL 10	2010	N	\$1,830	\$0	\$0	\$0	\$0	\$0	\$0	\$1,830	\$0
Conlan, Matthew DFL 17B	2009	N	\$144	\$0	\$0	\$0	\$0	\$0	\$0	\$144	\$0
Conlon, Thomas (Tom) RPM SA	2009	I	\$0	\$0	\$1,089	\$0	\$0	\$120	\$969	\$0	\$120
Conlon, Thomas (Tom) RPM SA	2010	Y	\$120	\$0	\$0	\$0	\$0	\$0	\$0	\$0	\$120
Cox, Raymond RPM 25	2009	N	\$11,743	\$0	\$0	\$0	\$0	\$0	\$0	\$0	\$11,743
Cox, Raymond RPM 25	2010	N	\$11,743	\$0	\$0	\$0	\$0	\$0	\$0	\$3,250	\$8,493
Crabb, Patricia RPM 2A	2009	N	\$55	\$0	\$0	\$0	\$0	\$0	\$0	\$0	\$55
Crabb, Patricia RPM 2A	2010	N	\$55	\$0	\$0	\$0	\$0	\$0	\$0	\$0	\$55
Crusing, Frank RPM 38A	2009	N	\$300	\$0	\$274	\$0	\$0	\$0	\$274	\$27	\$273
Crusing, Frank RPM 38A	2010	N	\$273	\$0	\$1,525	\$0	\$0	\$147	\$1,419	\$41	\$379
Dailey, Willa RPM 23B	2009	N	\$0	\$0	\$200	\$0	\$0	\$200	\$48	\$48	\$152
Dailey, Willa RPM 23B	2010	N	\$152	\$0	\$0	\$0	\$0	\$0	\$0	\$0	\$152

Registered Candidate Campaign Committees That Did Not File for Office in 2010 with 2009 Figures Included

Name, Party	Year	Spend Limit	Beginning Cash Balance	Contributions - Cash/InKind				Total Receipts	Campaign Expenditures	Total Expenditures	Ending Cash Balance
				Political Party	Individual	Committee/Fund	Lobbyist				
Dauer, Brian DFL 15A	2009	N	\$5,232	\$0	\$0	\$0	\$0	\$73	\$0	\$0	\$5,305
Dauer, Brian DFL 15A	2010	N	\$5,305	\$0	\$0	\$0	\$0	\$132	\$0	\$0	\$5,437
Davis, Adam RPM 50A	2009	N	\$1,264	\$0	\$0	\$0	\$0	\$0	\$0	\$0	\$1,264
Davis, Adam RPM 50A	2010	N	\$1,264	\$0	\$0	\$0	\$0	\$0	\$0	\$1,264	\$0
Davis, Andrew RPM 23A	2009	N	\$2,554	\$0	\$0	\$0	\$0	\$0	\$0	\$0	\$2,554
Davis, Andrew RPM 23A	2010	N	\$2,554	\$0	\$0	\$0	\$0	\$0	\$0	\$2,554	\$0
Davis, Laura DFL 41A	2009	N	\$625	\$0	\$0	\$0	\$0	\$0	\$0	\$625	\$0
Davis, William DFL 46	2010	N	\$0	\$0	\$0	\$0	\$0	\$0	\$0	\$0	\$0
Dawkins, Andy DFL 65A	2009	N	\$379	\$0	\$0	\$0	\$0	\$0	\$0	\$379	\$0
Day, Dick RPM 26	2009	N	\$20	\$0	\$23,782	\$600	\$300	\$24,684	\$11,559	\$24,108	\$596
Day, Dick RPM 26	2010	N	\$596	\$0	\$0	\$0	\$0	\$0	\$0	\$596	\$0
De Grio, David IPMN 59A	2009	N	\$18	\$0	\$0	\$0	\$0	\$0	\$0	\$0	\$18
Dehn, Raymond DFL 58	2009	I	\$0	\$0	\$4,796	\$0	\$0	\$4,796	\$3,463	\$3,677	\$1,119
Dehn, Raymond DFL 58	2010	Y	\$1,119	\$0	\$1,837	\$0	\$0	\$1,837	\$2,658	\$2,904	\$52
DelaMartinez, Rolanda DFL 52A	2009	N	\$5,115	\$0	\$0	\$0	\$0	\$0	\$0	\$0	\$5,115
DelaMartinez, Rolanda DFL 52A	2010	N	\$5,115	\$0	\$0	\$0	\$0		\$0		

Report not filed

Registered Candidate Campaign Committees That Did Not File for Office in 2010 with 2009 Figures Included

Name, Party	Year	Spend Limit	Beginning Cash Balance	Contributions - Cash/InKind				Total Receipts	Campaign Expenditures	Total Expenditures	Ending Cash Balance
				Political Party	Individual	Committee/Fund	Lobbyist				
DeLuca, Anthony RPM 25A	2010	N	\$0	\$0	\$0	\$0	\$0	\$0	\$0	\$0	\$0
Demmer, Randy RPM 29A	2009	Y	\$5,724	\$0	\$9,165	\$300	\$500	\$9,965	\$6,273	\$10,784	\$4,905
Demmer, Randy RPM 29A	2010	Y	\$4,905	\$0	\$137	\$350	\$0	\$487	\$2,142	\$5,282	\$109
Derbis, John DFL 7B	2009	N	\$0	\$0	\$0	\$0	\$0	\$0	\$0	\$0	\$0
Dettinger, Jacob RPM 30A	2009	N	\$2,012	\$0	\$0	\$0	\$0	\$0	\$822	\$822	\$1,191
Dettinger, Jacob RPM 30A	2010	N	\$1,191	\$0	\$0	\$0	\$0	\$0	\$22	\$22	\$1,169
Dettman, Kathrine RPM 43B	2010	Y	\$0	\$0	\$600	\$0	\$0	\$600	\$394	\$594	\$6
Dietzen, Christopher NA 11	2009	N	\$0	\$0	\$0	\$0	\$0	\$0	\$0	\$0	\$0
Dietzen, Christopher NA 11	2010	N	\$0	\$0	\$0	\$0	\$0	\$0	\$0	\$0	\$0
Dille, Stephen RPM 18	2009	Y	\$1,496	\$0	\$300	\$1,200	\$100	\$1,600	\$690	\$2,265	\$832
Dille, Stephen RPM 18	2010	Y	\$832	\$0	\$0	\$250	\$0	\$250	\$0	\$1,082	\$0
Dively, Emory RPM 64B	2009	N	\$653	\$0	\$0	\$0	\$0	\$0	\$0	\$0	\$653
Dively, Emory RPM 64B	2010	N	\$653	\$0	\$0	\$0	\$0	\$0	\$0	\$653	\$0
Dominguez, Augustine DFL 58B	2009	N	\$1,355	\$0	\$0	\$0	\$0	\$0	\$0	\$0	\$1,355
Dominguez, Augustine DFL 58B	2010	N	\$1,355	\$0	\$0	\$0	\$0	\$0	\$0	\$0	\$1,355

Registered Candidate Campaign Committees That Did Not File for Office in 2010 with 2009 Figures Included

Name, Party	Year	Spend Limit	Beginning Cash Balance	Contributions - Cash/InKind				Total Receipts	Campaign Expenditures	Total Expenditures	Ending Cash Balance
				Political Party	Individual	Committee/Fund	Lobbyist				
Donovan III, William GPM 44	2009	N	\$203	\$0	\$0	\$0	\$0	\$0	\$0	\$203	
Donovan III, William GPM 44	2010	N	\$203	\$0	\$0	\$0	\$0	\$0	\$0	\$203	
Dorn, John DFL 23B	2009	N	\$2,508	\$0	\$0	\$0	\$0	\$0	\$0	\$2,508	
Dorn, John DFL 23B	2010	N	\$2,508	\$0	\$0	\$0	\$0	\$0	\$0	\$2,508	
Dorsher, Joanne DFL 15A	2009	N	\$1,927	\$0	\$0	\$0	\$0	\$0	\$0	\$1,927	
Dorsher, Joanne DFL 15A	2010	N	\$1,927	\$0	\$0	\$0	\$0	\$0	\$0	\$1,927	
Drevlow, Matthew RPM 26B	2009	N	\$0	\$0	\$100	\$0	\$0	\$100	\$20	\$20	\$80
Drevlow, Matthew RPM 26B	2010	N	\$80	\$0	\$0	\$0	\$0	\$0	\$0	\$0	\$80
Drewry, Donald RPM 36B	2009	N	\$190	\$0	\$0	\$0	\$0	\$0	\$34	\$34	\$156
Drewry, Donald RPM 36B	2010	N	\$156	\$0	\$0	\$0	\$0	\$0	\$0	\$158	\$0
Duff, Alan RPM 17A	2010	Y	\$0	\$0	\$0	\$0	\$0	\$0	\$0	\$0	\$0
Eastlund, Carol DFL 33B	2009	N	\$387	\$0	\$0	\$0	\$0	\$0	\$0	\$387	\$0
Eastlund, Rob RPM 17A	2009	Y	\$8,256	\$0	\$3,810	\$800	\$0	\$4,610	\$0	\$50	\$12,816
Eastlund, Rob RPM 17A	2010	Y	\$12,816	\$0	\$0	\$0	\$0	\$0	\$813	\$12,813	\$4
Eaton, Alex DFL 62	2009	N	\$988	\$0	\$0	\$0	\$0	\$0	\$0	\$0	\$988
Eaton, Alex DFL 62	2010	N	\$988	\$0	\$0	\$0	\$0	\$0	\$0	\$0	\$988

Registered Candidate Campaign Committees That Did Not File for Office in 2010 with 2009 Figures Included

Name, Party	Year	Spend Limit	Beginning Cash Balance	Contributions - Cash/InKind				Total Receipts	Campaign Expenditures	Total Expenditures	Ending Cash Balance
				Political Party	Individual	Committee/Fund	Lobbyist				
Eder, Dorian DFL 59A	2009	N	\$624	\$0	\$0	\$0	\$0	\$0	\$0	\$624	
Eder, Dorian DFL 59A	2010	N	\$624	\$0	\$0	\$0	\$0	\$0	\$0	\$624	
Eller, Jeremy DFL 26	2009	N	\$195	\$0	\$0	\$0	\$0	\$0	\$0	\$195	
Eller, Jeremy DFL 26	2010	N	\$195	\$0	\$0	\$0	\$0	\$0	\$0	\$145	\$50
Ellering, Paul IPMN 13A	2009	N	\$222	\$0	\$0	\$0	\$0	\$0	\$0	\$222	
Ellering, Paul IPMN 13A	2010	N	\$222	\$0	\$0	\$0	\$0	\$0	\$0	\$0	\$222
Ellison, Keith DFL 58B	2009	N	\$0	\$0	\$760	\$0	\$0	\$760	\$0	\$760	\$0
Emmer, Thomas RPM 19B	2009	Y	\$5,262	\$0	\$0	\$440	\$0	\$440	\$1,923	\$4,873	\$828
Emmer, Thomas RPM 19B	2010	Y	\$828	\$0	\$0	\$0	\$0	\$102	\$130	\$931	\$0
Endres, Dustin RPM 56	2010	N	\$0	\$0	\$300	\$0	\$0	\$300	\$300	\$300	\$0
Entenza, Matthew DFL AG	2009	N	\$290	\$0	\$0	\$0	\$0	\$0	\$70	\$230	\$60
Erhardt, Ron Other 41A	2009	Y	\$3,739	\$0	\$17,235	\$200	\$275	\$17,710	\$2,119	\$2,232	\$19,217
Erhardt, Ron Other 41A	2010	Y	\$19,217	\$0	\$3,325	\$200	\$0	\$3,525	\$5,986	\$6,542	\$16,200
Erickson, Bob RPM 36	2010	N	\$0	\$0	\$1,283	\$0	\$0	\$1,283	\$1,283	\$1,283	\$0
Evans, Geri DFL 50B	2009	N	\$2,588	\$0	\$0	\$0	\$0	\$0	\$0	\$72	\$2,516
Evans, Geri DFL 50B	2010	N	\$2,516	\$0	\$0	\$0	\$0	\$0	\$0	\$2,600	(\$84)

Registered Candidate Campaign Committees That Did Not File for Office in 2010 with 2009 Figures Included

Name, Party	Year	Spend Limit	Beginning Cash Balance	Contributions - Cash/InKind				Total Receipts	Campaign Expenditures	Total Expenditures	Ending Cash Balance
				Political Party	Individual	Committee/Fund	Lobbyist				
Fahey, John RPM 34	2009	N	\$0	\$0	\$0	\$0	\$0	\$0	\$0	\$0	\$0
Fahey, John RPM 34	2010	N	\$0	\$0	\$0	\$0	\$0	\$0	\$0	\$0	\$0
Fahey, Mike NA 1-27	2009	N	\$3,161	\$0	\$0	\$0	\$0	\$7	\$0	\$0	\$3,168
Fahey, Mike NA 1-27	2010	N	\$3,168	\$0	\$0	\$0	\$0	\$5	\$0	\$0	\$3,173
Faust, Clinton DFL 43A	2009	Y	\$356	\$0	\$3,060	\$0	\$0	\$3,060	\$23	\$3,083	\$333
Faust, Clinton DFL 43A	2010	Y	\$333	\$0	\$0	\$0	\$0	\$0	\$0	\$12	\$321
Ferber, Margaret RPM 64A	2009	N	\$652	\$0	\$0	\$0	\$0	\$0	\$241	\$241	\$410
Ferber, Margaret RPM 64A	2010	N	\$410	\$0	\$0	\$0	\$0	\$0	\$70	\$105	\$305
Field, Edward RPM 63B	2009	N	\$456	\$0	\$0	\$0	\$0	\$84	\$284	\$320	\$220
Field, Edward RPM 63B	2010	N	\$220	\$0	\$0	\$0	\$0	\$0	\$0	\$220	\$0
Finstad, Brad RPM 21B	2009	N	\$1,779	\$0	\$0	\$0	\$0	\$0	\$0	\$1,779	\$0
Flaten, Jeffrey DFL 28B	2009	Y	\$1,933	\$0	\$0	\$0	\$0	\$0	\$38	\$1,933	\$0
Flom, Del Ray RPM 1A	2009	N	\$6	\$0	\$0	\$0	\$0	\$0	\$0	\$0	\$6
Flom, Del Ray RPM 1A	2010	N	\$6	\$0	\$0	\$0	\$0	\$0	\$0	\$0	\$6
Fogarty, Christy Jo RPM 36	2010	N	\$0	\$0	\$0	\$0	\$0	\$0	\$0	\$0	\$0
Francis, David DFL 52B	2010	N	\$0	\$0	\$0	\$0	\$0	\$0	\$0	\$0	\$0

Registered Candidate Campaign Committees That Did Not File for Office in 2010 with 2009 Figures Included

Name, Party	Year	Spend Limit	Beginning Cash Balance	Contributions - Cash/InKind				Total Receipts	Campaign Expenditures	Total Expenditures	Ending Cash Balance
				Political Party	Individual	Committee/Fund	Lobbyist				
Franzen, Eric RPM 60A	2009	N	\$2,132	\$0	\$0	\$0	\$0	\$0	\$0	\$0	\$2,132
Franzen, Eric RPM 60A	2010	N	\$2,132	\$0	\$0	\$0	\$0	\$0	\$0	\$0	\$2,132
Frederickson, Dennis RPM 21	2009	Y	\$3,023	\$680	\$300	\$1,000	\$200	\$1,900	\$280	\$1,917	\$3,007
Frederickson, Dennis RPM 21	2010	Y	\$3,007	\$120	\$0	\$1,950	\$100	\$2,170	\$0	\$5,080	\$97
Frieman, Sheryl DFL 43A	2009	N	\$804	\$0	\$0	\$0	\$0	\$0	\$0	\$0	\$804
Frieman, Sheryl DFL 43A	2010	N	\$804	\$0	\$0	\$0	\$0	\$0	\$0	\$0	\$804
Gaertner, Susan DFL GC	2009	I	\$53,081	\$0	\$107,178	\$2,100	\$1,550	\$109,671	\$159,424	\$158,405	\$4,347
Gaertner, Susan DFL GC	2010	Y	\$4,347	\$1,000	\$57,526	\$1,400	\$775	\$60,045	\$64,244	\$64,370	\$21
Gaither, David RPM 43	2009	Y	\$2,325	\$0	\$200	\$0	\$0	\$200	\$0	\$0	\$2,525
Gaither, David RPM 43	2010	Y	\$2,525	\$0	\$0	\$0	\$0	\$0	\$0	\$1,000	\$1,525
Gander, James RPM 30	2009	N	\$0	\$0	\$0	\$0	\$0	\$0	\$0	\$0	\$0
Gander, James RPM 30	2010	N	\$0	\$0	\$5,822	\$0	\$0	\$7,822	\$3,936	\$7,822	\$0
Garber, Michael (Mike) RPM 22	2010	N	\$0	\$0	\$649	\$0	\$0	\$649	\$649	\$649	\$0
Garcia, Edwina IPMN 63	2009	N	\$0	\$0	\$0	\$0	\$0	\$0	\$0	\$0	\$0
Gaston, Paul IPMN 54B	2009	N	\$1,467	\$0	\$0	\$0	\$0	\$0	\$1,250	\$1,250	\$217
Gaston, Paul IPMN 54B	2010	N	\$217	\$0	\$0	\$0	\$0	\$0	\$0	\$200	\$17

Registered Candidate Campaign Committees That Did Not File for Office in 2010 with 2009 Figures Included

Name, Party	Year	Spend Limit	Beginning Cash Balance	Contributions - Cash/InKind				Total Receipts	Campaign Expenditures	Total Expenditures	Ending Cash Balance
				Political Party	Individual	Committee/Fund	Lobbyist				
Gatz, Michelle RPM 20B	2009	I	\$0	\$0	\$3,550	\$0	\$0	\$3,550	\$1,911	\$1,911	\$1,639
Gatz, Michelle RPM 20B	2010	Y	\$1,639	\$0	\$250	\$0	\$0	\$550	\$0	\$2,189	\$0
Gazelka, Paul RPM 12A	2009	Y	\$3,310	\$0	\$1,600	\$0	\$0	\$1,600	\$0	\$4,910	\$0
Gehan, John DFL 64A	2009	N	\$1	\$0	\$0	\$0	\$0	\$0	\$0	\$0	\$1
Gehan, John DFL 64A	2010	N	\$1	\$0	\$0	\$0	\$0	\$0	\$0	\$0	\$1
Gersch, Daron RPM 13A	2009	Y	\$750	\$0	\$0	\$0	\$0	\$0	\$0	\$0	\$750
Gersch, Daron RPM 13A	2010	Y	\$750	\$0	\$0	\$0	\$0	\$0	\$0	\$0	\$750
Gibbons, Roberta DFL 37	2009	I	\$0	\$0	\$1,860	\$200	\$100	\$2,421	\$1,452	\$1,452	\$969
Gibbons, Roberta DFL 37	2010	Y	\$969	\$975	\$290	\$500	\$0	\$1,695	\$884	\$1,075	\$1,590
Gilbert, Randy RPM SA	2009	N	\$0	\$0	\$8,090	\$0	\$0	\$8,090	\$6,699	\$6,713	\$1,377
Gilbert, Randy RPM SA	2010	N	\$1,377	\$0	\$9,496	\$0	\$0	\$8,606	\$10,705	\$9,883	\$100
Gildea, Lorie NA 4	2009	N	\$1,799	\$0	\$0	\$0	\$0	\$0	\$184	\$184	\$1,614
Gildea, Lorie NA 4	2010	N	\$1,614	\$0	\$0	\$0	\$0	\$0	\$159	\$1,559	\$56
Goodwin, Barb DFL 50A	2009	N	\$0	\$0	\$0	\$0	\$0	\$0	\$0	\$0	\$0
Goudge, Russell RPM 17B	2009	N	\$0	\$0	\$65	\$0	\$0	\$500	\$478	\$497	\$3
Goudge, Russell RPM 17B	2010	N	\$3	\$0	\$1,580	\$0	\$0	\$1,580	\$1,222	\$1,583	\$0

Registered Candidate Campaign Committees That Did Not File for Office in 2010 with 2009 Figures Included

Name, Party	Year	Spend Limit	Beginning Cash Balance	Contributions - Cash/InKind				Total Receipts	Campaign Expenditures	Total Expenditures	Ending Cash Balance
				Political Party	Individual	Committee/Fund	Lobbyist				
Graham, John RPM AG	2009	Y	\$0	\$0	\$250	\$0	\$0	\$250	\$0	\$250	\$0
Graham, Joshua RPM 67A	2009	N	\$176	\$0	\$0	\$0	\$0		\$0		\$174
Graham, Joshua RPM 67A	2010	N	\$174	\$0	\$0	\$0	\$0		\$0		\$174
Grams, Christine (Chris) RPM 17A	2010	N	\$0	\$0	\$500	\$0	\$0	\$500	\$469	\$469	\$31
Green, Robert (Bob) RPM 40B	2009	N	\$1,133	\$0	\$0	\$0	\$0		\$0		\$1,133
Green, Robert (Bob) RPM 40B	2010	N	\$1,133	\$0	\$0	\$0	\$0	\$2	\$0	\$1,135	\$0
Greenberg, Myron NA 4-20	2009	N	\$612	\$0	\$0	\$0	\$0	\$0	\$0	\$612	\$0
Grigsby, Harry DFL 61B	2009	N	\$479	\$0	\$0	\$0	\$0	\$0	\$0	\$0	\$479
Grigsby, Harry DFL 61B	2010	N	\$479	\$0	\$0	\$0	\$0	\$0	\$0	\$0	\$479
Grishen, Carol IPMN 62A	2009	N	\$2,914	\$0	\$0	\$0	\$0	\$0	\$0	\$2,914	\$0
Grivna, Lori RPM 50B	2009	N	\$3,605	\$0	\$0	\$0	\$0	\$0	\$1,044	\$1,044	\$2,561
Grivna, Lori RPM 50B	2010	N	\$2,561	\$0	\$0	\$0	\$0	\$0	\$0	\$2,561	\$0
Gronau, Taylor RPM 21A	2010	N	\$0	\$0	\$1,670	\$0	\$0	\$1,670	\$1,216	\$1,670	\$0
Groves, David IPMN 40B	2009	Y	\$886	\$0	\$0	\$0	\$0	\$0	\$0	\$0	\$886
Groves, David IPMN 40B	2010	Y	\$886	\$0	\$0	\$0	\$0		\$0		\$886

Registered Candidate Campaign Committees That Did Not File for Office in 2010 with 2009 Figures Included

Name, Party	Year	Spend Limit	Beginning Cash Balance	Contributions - Cash/InKind				Total Receipts	Campaign Expenditures	Total Expenditures	Ending Cash Balance
				Political Party	Individual	Committee/Fund	Lobbyist				
Gunness, Jeffrey RPM 62B	2009	N	\$1,970	\$0	\$0	\$0	\$0	\$0	\$185	\$185	\$1,785
Gunness, Jeffrey RPM 62B	2010	N	\$1,785	\$0	\$0	\$0	\$0	\$0	\$0	\$0	\$1,785
Haapoja, Wayne RPM 23A	2009	N	\$205	\$0	\$0	\$0	\$0	\$0	\$0	\$205	\$0
Haas, Bill RPM GC	2009	N	\$0	\$4,471	\$10,631	\$1,500	\$250	\$8,902	\$5,507	\$5,507	\$3,395
Haas, Bill RPM GC	2010	N	\$3,395	\$0	\$475	\$1,000	\$0	\$2,215	\$5,271	\$5,271	\$339
Haas, Charles RPM 52B	2009	N	\$2	\$0	\$0	\$0	\$0	\$0	\$0	\$0	\$2
Haas, Charles RPM 52B	2010	N	\$2	\$0	\$0	\$0	\$0	\$0	\$0	\$0	\$2
Haas, Nancy DFL 66A	2009	N	\$12	\$0	\$0	\$0	\$0	\$0	\$0	\$0	\$12
Haas, Nancy DFL 66A	2010	N	\$12	\$0	\$0	\$0	\$0	\$0	\$0	\$0	\$12
Haeg, Thomas DC 4-58	2009	N	\$5	\$0	\$0	\$0	\$0	\$0	\$5	\$5	\$0
Hafvenstein, Timothy RPM 8A	2009	N	\$67	\$0	\$0	\$0	\$0	\$0	\$384	\$0	\$67
Hafvenstein, Timothy RPM 8A	2010	N	\$99	\$0	\$0	\$0	\$0	\$0	\$0	\$0	\$99
Hahn, Wayne RPM 28A	2009	N	\$907	\$0	\$0	\$0	\$0	\$0	\$0	\$0	\$907
Hahn, Wayne RPM 28A	2010	N	\$907	\$0	\$0	\$0	\$0	\$0	\$0	\$907	\$0
Hakeem, Farheen GPM 61B	2009	Y	\$159	\$0	\$300	\$0	\$0	\$300	\$220	\$220	\$239
Hakeem, Farheen GPM 61B	2010	Y	\$239	\$0	\$0	\$0	\$0	\$0	\$0	\$0	\$239

Registered Candidate Campaign Committees That Did Not File for Office in 2010 with 2009 Figures Included

Name, Party	Year	Spend Limit	Beginning Cash Balance	Contributions - Cash/InKind				Total Receipts	Campaign Expenditures	Total Expenditures	Ending Cash Balance
				Political Party	Individual	Committee/Fund	Lobbyist				
Hall, Dan RPM 40A	2009	I	\$0	\$0	\$1,400	\$0	\$0	\$1,400	\$69	\$1,400	\$0
Hamann-Roland, Mary IPMN 37	2009	N	\$7,106	\$0	\$0	\$0	\$0	\$0	\$0	\$0	\$7,106
Hamann-Roland, Mary IPMN 37	2010	N	\$7,106	\$0	\$0	\$0	\$0	\$0	\$0	\$7,006	\$100
Hamilton, Shawn DFL 51A	2009	Y	\$111	\$0	\$370	\$100	\$0	\$470	\$16	\$406	\$175
Hamilton, Shawn DFL 51A	2010	Y	\$175	\$280	\$0	\$0	\$0	\$280	\$0	\$455	\$0
Hamm, Welbec (Bill) IPMN 3A	2009	Y	\$20	\$0	\$1,650	\$0	\$0	\$1,650	\$1,650	\$1,650	\$20
Hamm, Welbec (Bill) IPMN 3A	2010	Y	\$94	\$0	\$0	\$0	\$0	\$0	\$0	\$0	\$94
Hancock, Allan GPM 46B	2009	Y	\$203	\$0	\$1,150	\$0	\$0	\$1,150	\$170	\$270	\$1,083
Hancock, Allan GPM 46B	2010	Y	\$1,083	\$0	\$0	\$0	\$0	\$0	\$0	\$1,053	\$30
Hann, David RPM GC	2009	I	\$0	\$6	\$33,650	\$850	\$500	\$35,006	\$26,752	\$26,752	\$8,255
Hann, David RPM GC	2010	Y	\$8,255	\$0	\$8,312	\$600	\$0	\$8,912	\$16,843	\$17,167	\$0
Hannon, Wade GPM 9A	2009	N	\$882	\$0	\$0	\$0	\$0	\$0	\$0	\$0	\$882
Hannon, Wade GPM 9A	2010	N	\$882	\$0	\$0	\$0	\$0	\$0	\$0	\$0	\$882
Hansen, Dale DFL 24A	2009	Y	\$104	\$100	\$0	\$0	\$0	\$100	\$0	\$180	\$24
Hansen, Dale DFL 24A	2010	Y	\$24	\$0	\$0	\$0	\$0	\$0	\$0	\$0	\$24

Registered Candidate Campaign Committees That Did Not File for Office in 2010 with 2009 Figures Included

Name, Party	Year	Spend Limit	Beginning Cash Balance	Contributions - Cash/InKind				Total Receipts	Campaign Expenditures	Total Expenditures	Ending Cash Balance
				Political Party	Individual	Committee/Fund	Lobbyist				
Hansen, William DFL 6A	2009	N	\$8,878	\$0	\$0	\$0	\$0	\$0	\$0	\$0	\$8,878
Hansen, William DFL 6A	2010	N	\$8,878	\$0	\$0	\$0	\$0	\$0	\$0	\$5,000	\$3,878
Harbron, Chris DFL 38A	2009	N	\$2,166	\$0	\$0	\$0	\$0	\$0	\$0	\$0	\$2,166
Harbron, Chris DFL 38A	2010	N	\$2,166	\$0	\$0	\$0	\$0	\$151	\$0	\$2,318	\$0
Hardt, Paul DFL 36B	2009	Y	\$8	\$0	\$948	\$0	\$0	\$948	\$0	\$948	\$8
Hartwig, Ryan RPM 12A	2010	N	\$0	\$0	\$350	\$0	\$0	\$350	\$270	\$270	\$80
Hatch, Michael DFL GC	2009	N	\$1,165	\$0	\$0	\$0	\$0	\$0	\$0	\$0	\$1,165
Hatch, Michael DFL GC	2010	N	\$1,165	\$0	\$518	\$0	\$0	\$888	\$1,483	\$1,483	\$570
Hatt, Katie DFL 60A	2009	N	\$0	\$0	\$3,579	\$200	\$600	\$4,379	\$1,713	\$1,713	\$2,666
Hatt, Katie DFL 60A	2010	N	\$2,666	\$0	\$6,665	\$1,200	\$508	\$8,030	\$11,038	\$10,696	\$0
Haws, Larry DFL 15B	2009	Y	\$9,504	\$0	\$675	\$300	\$0	\$978	\$1,314	\$2,064	\$8,418
Haws, Larry DFL 15B	2010	Y	\$8,418	\$0	\$0	\$500	\$100	\$600	\$686	\$8,961	\$57
Hegberg, Dennis Other 52	2009	I	\$0	\$0	\$50	\$0	\$0	\$50	\$0	\$0	\$50
Hegberg, Dennis Other 52	2010	Y	\$50	\$0	\$0	\$0	\$0	\$0	\$0	\$0	\$50
Heidgerken, Bernard (Bud) RPM 13A	2009	Y	\$15,061	\$0	\$650	\$0	\$0	\$650	\$763	\$763	\$14,947
Heidgerken, Bernard (Bud) RPM 13A	2010	Y	\$14,947	\$0	\$0	\$0	\$0	\$0	\$815	\$815	\$14,133

Registered Candidate Campaign Committees That Did Not File for Office in 2010 with 2009 Figures Included

Name, Party	Year	Spend Limit	Beginning Cash Balance	Contributions - Cash/InKind				Total Receipts	Campaign Expenditures	Total Expenditures	Ending Cash Balance
				Political Party	Individual	Committee/Fund	Lobbyist				
Herold, Kelly DFL 31	2009	N	\$334	\$0	\$0	\$0	\$0	\$0	\$334	\$0	
Herwig, Philip RPM GC	2009	I	\$0	\$0	\$34,145	\$0	\$0	\$7,025	\$32,805	\$5,685	\$1,340
Herwig, Philip RPM GC	2010	Y	\$1,340	\$0	\$1,495	\$0	\$0	\$2,447	\$3,736	\$3,736	\$51
Heutmaker, John RPM 41B	2009	N	\$116	\$0	\$0	\$0	\$0	\$0	\$0	\$116	\$0
Heutmaker, John RPM 41B	2010	N	\$116	\$0	\$0	\$0	\$0	\$0	\$0	\$116	\$0
Higuera, Gilbert RPM 66A	2009	N	\$342	\$0	\$0	\$0	\$0	\$158	\$75	\$155	\$345
Higuera, Gilbert RPM 66A	2010	N	\$345	\$0	\$0	\$0	\$0	\$0	\$0	\$345	\$0
Hobot, Chad DFL 51A	2009	N	\$0	\$0	\$0	\$0	\$0	\$0	\$0	\$0	\$0
Holle, Angie Cannon- RPM 9B	2009	N	\$163	\$0	\$0	\$0	\$0	\$0	\$0	\$0	\$163
Holle, Angie Cannon- RPM 9B	2010	N	\$163	\$0	\$0	\$0	\$0	\$0	\$0	\$163	\$0
Holle, Paul D Cannon- RPM 9	2009	Y	\$9	\$0	\$0	\$0	\$0	\$0	\$0	\$0	\$9
Holm, Jeff RPM 16A	2010	N	\$0	\$0	\$0	\$0	\$0	\$0	\$0	\$0	\$0
Holsten, Mark RPM 52B	2009	N	\$3,107	\$0	\$0	\$0	\$0	\$0	\$0	\$3,107	\$0
Holsten, Mark RPM 52B	2010	N	\$3,107	\$0	\$0	\$0	\$0	\$0	\$0	\$0	\$3,107
Hooten, Carol NA 1-1	2009	N	\$103	\$0	\$0	\$0	\$0	\$0	\$0	\$0	\$103
Hooten, Carol NA 1-1	2010	N	\$103	\$0	\$0	\$0	\$0	\$0	\$0	\$0	\$103

Registered Candidate Campaign Committees That Did Not File for Office in 2010 with 2009 Figures Included

Name, Party	Year	Spend Limit	Beginning Cash Balance	Contributions - Cash/InKind				Total Receipts	Campaign Expenditures	Total Expenditures	Ending Cash Balance
				Political Party	Individual	Committee/Fund	Lobbyist				
Hottinger, John DFL 23	2009	N	\$663	\$500	\$725	\$400	\$1,000	\$2,625	\$0	\$2,235	\$1,053
Hottinger, John DFL 23	2010	N	\$1,053	\$0	\$0	\$0	\$0	\$0	\$0	\$0	\$1,053
Hubert, Jim RPM 47B	2009	N	\$5,897	\$0	\$0	\$0	\$0	\$0	\$0	\$0	\$5,897
Hubert, Jim RPM 47B	2010	N	\$5,897	\$0	\$0	\$0	\$0	\$0	\$0	\$5,897	\$0
Huffman, Blake RPM 53	2009	I	\$3,000	\$0	\$1,099	\$0	\$0	\$1,099	\$1,037	\$1,037	\$3,062
Huffman, Blake RPM 53	2010	Y	\$3,062	\$0	\$0	\$0	\$0	\$0	\$0	\$0	\$3,062
Huizenga, Donald RPM 48B	2009	N	\$1,652	\$0	\$0	\$0	\$0	\$0	\$0	\$0	\$1,652
Huizenga, Donald RPM 48B	2010	N	\$1,652	\$0	\$0	\$0	\$0	\$0	\$0	\$1,500	\$152
Hummel, Kim RPM 22	2009	N	\$0	\$0	\$200	\$0	\$0	\$200	\$26	\$26	\$174
Hummel, Kim RPM 22	2010	N	\$174	\$0	\$450	\$0	\$0	\$450	\$559	\$559	\$65
Hylden, Eric NA 6- 9	2009	N	\$435	\$0	\$400	\$0	\$0	\$400	\$0	\$835	\$0
Ibisch, Paul RPM 31	2009	I	\$175	\$0	\$5,420	\$0	\$0	\$5,420	\$4,122	\$4,312	\$1,283
Ibisch, Paul RPM 31	2010	Y	\$1,283	\$0	\$745	\$0	\$0	\$745	\$1,998	\$2,028	\$0
Jabas, Melissa DFL 17A	2009	N	\$1,000	\$0	\$0	\$0	\$0	\$0	\$95	\$95	\$905
Jabas, Melissa DFL 17A	2010	N	\$905	\$0	\$0	\$0	\$0	\$0	\$0	\$900	\$5

Registered Candidate Campaign Committees That Did Not File for Office in 2010 with 2009 Figures Included

Name, Party	Year	Spend Limit	Beginning Cash Balance	Contributions - Cash/InKind				Total Receipts	Campaign Expenditures	Total Expenditures	Ending Cash Balance
				Political Party	Individual	Committee/Fund	Lobbyist				
Jackson, Zachariah RPM 12A	2009	N	\$0	\$0	\$50	\$0	\$0	\$750	\$0	\$0	\$750
Jackson, Zachariah RPM 12A	2010	N	\$750	\$0	\$0	\$0	\$0	\$0	\$0	\$750	\$0
Jacobson, Christine RPM 55A	2009	Y	\$186	\$0	\$30	\$0	\$0	\$30	\$0	\$0	\$216
Jacobson, Christine RPM 55A	2010	Y	\$216	\$0	\$0	\$0	\$0	\$0	\$0	\$216	\$0
Jeffers, Sue RPM GC	2009	N	\$2,720	\$0	\$0	\$0	\$0	\$0	\$0	\$0	\$2,720
Jeffers, Sue RPM GC	2010	N	\$2,720	\$0	\$0	\$0	\$0	\$0	\$0	\$0	\$2,720
Jensen, James DFL 29A	2009	Y	\$1,314	\$0	\$0	\$0	\$0	\$0	\$0	\$0	\$1,314
Jensen, James DFL 29A	2010	Y	\$1,314	\$0	\$0	\$0	\$0	\$0	\$474	\$1,314	\$0
Jensen, Vicki DFL 26	2010	N	\$0	\$0	\$536	\$0	\$0	\$536	\$388	\$405	\$131
Johnson, Brenda RPM 31	2009	Y	\$439	\$0	\$800	\$0	\$0	\$800	\$44	\$844	\$395
Johnson, Brenda RPM 31	2010	Y	\$395	\$0	\$0	\$0	\$0	\$0	\$44	\$44	\$351
Johnson, Charles (Chaz) RPM 36B	2009	N	\$428	\$0	\$0	\$0	\$0	\$0	\$0	\$0	\$428
Johnson, Charles (Chaz) RPM 36B	2010	N	\$428	\$0	\$0	\$0	\$0	\$0	\$0	\$0	\$428
Johnson, Dean DFL 13	2009	N	\$6,979	\$0	\$0	\$0	\$0	\$0	\$0	\$0	\$6,979
Johnson, Dean DFL 13	2010	N	\$6,979	\$0	\$0	\$0	\$0	\$371	\$5	\$7,350	\$0

Registered Candidate Campaign Committees That Did Not File for Office in 2010 with 2009 Figures Included

Name, Party	Year	Spend Limit	Beginning Cash Balance	Contributions - Cash/InKind				Total Receipts	Campaign Expenditures	Total Expenditures	Ending Cash Balance
				Political Party	Individual	Committee/Fund	Lobbyist				
Johnson, Debbie RPM 49	2009	Y	\$3,831	\$0	\$1,700	\$500	\$0	\$2,200	\$1,656	\$1,656	\$4,375
Johnson, Debbie RPM 49	2010	Y	\$4,375	\$0	\$3,460	\$0	\$0	\$3,460	\$7,818	\$7,818	\$17
Johnson, Jason RPM 29B	2009	N	\$816	\$0	\$0	\$0	\$0		\$0		
Johnson, Jason RPM 29B	2010	N		\$0	\$0	\$0	\$0		\$0		Report not filed
Johnson, Jeff RPM 15	2009	N	\$1,748	\$0	\$0	\$0	\$0	\$0	\$0	\$1,748	\$0
Johnson, Jeff RPM AG	2009	Y	\$707	\$0	\$0	\$0	\$0	\$10	\$0	\$0	\$716
Johnson, Jeff RPM AG	2010	Y	\$716	\$0	\$0	\$0	\$0	\$0	\$0	\$716	\$0
Johnson, Julie RPM 54B	2009	N	\$8,900	\$0	\$0	\$0	\$0		\$0		\$8,900
Johnson, Julie RPM 54B	2010	N	\$8,900	\$0	\$0	\$0	\$0	\$0	\$0	\$250	\$8,650
Johnson, Rod RPM 28	2010	N	\$0	\$0	\$1,718	\$0	\$0	\$1,425	\$1,718	\$1,425	\$0
Johnson, Todd RPM 40A	2009	N	\$7,304	\$0	\$0	\$0	\$0	\$0	\$2,774	\$3,051	\$4,254
Johnson, Todd RPM 40A	2010	N	\$4,254	\$0	\$0	\$0	\$0	\$0	\$0	\$3,374	\$880
Jones, Nathan RPM 50A	2009	Y	\$2,733	\$0	\$0	\$0	\$0	\$0	\$0	\$2,733	\$0
Jones, Thomas DFL 8B	2009	N	\$876	\$0	\$0	\$0	\$0		\$0		\$876
Jones, Thomas DFL 8B	2010	N	\$876	\$0	\$0	\$0	\$0		\$0		\$876

Registered Candidate Campaign Committees That Did Not File for Office in 2010 with 2009 Figures Included

Name, Party	Year	Spend Limit	Beginning Cash Balance	Contributions - Cash/InKind				Total Receipts	Campaign Expenditures	Total Expenditures	Ending Cash Balance
				Political Party	Individual	Committee/Fund	Lobbyist				
Jordan, Dale RPM 23B	2009	N	\$929	\$0	\$0	\$0	\$0	\$0	\$50	\$50	\$879
Jordan, Dale RPM 23B	2010	N	\$857	\$0	\$0	\$0	\$0	\$0	\$600	\$600	\$257
Jungbauer, Bill RPM 39A	2009	Y	\$1,268	\$0	\$150	\$0	\$0	\$150	\$114	\$114	\$1,304
Jungbauer, Bill RPM 39A	2010	Y	\$1,304	\$0	\$0	\$0	\$0	\$0	\$72	\$1,304	\$0
Jungbauer, Michael RPM GC	2009	N	\$0	\$100	\$5,291	\$0	\$0	\$1,420	\$6,019	\$1,380	\$40
Jungbauer, Michael RPM GC	2010	N	\$40	\$500	\$20	\$0	\$0	\$520	\$0	\$120	\$440
Kaczmarek, Debra RPM 37B	2009	I	\$0	\$0	\$0	\$0	\$0	\$0	\$0	\$0	\$0
Kadue, Brad RPM 44B	2009	N	\$406	\$0	\$0	\$0	\$0	\$0	\$0	\$0	\$406
Kadue, Brad RPM 44B	2010	N	\$406	\$0	\$0	\$0	\$0	\$0	\$0	\$406	\$0
Kaehler, Filomena RPM 28B	2009	N	\$408	\$0	\$0	\$0	\$0	\$0	\$0	\$0	\$408
Kaehler, Filomena RPM 28B	2010	N	\$408	\$0	\$0	\$0	\$0	\$0	\$0	\$0	\$408
Kaess, Michael RPM 38	2009	N	\$0	\$0	\$2,350	\$0	\$0	\$5,350	\$4,008	\$4,008	\$1,342
Kaess, Michael RPM 38	2010	N	\$1,342	\$0	\$400	\$0	\$0	\$1,419	\$2,760	\$2,760	\$0
Kalin, Jeremy DFL 17B	2009	Y	\$2,170	\$1,000	\$4,390	\$400	\$100	\$5,890	\$1,290	\$1,890	\$6,169
Kalin, Jeremy DFL 17B	2010	Y	\$6,169	\$0	\$805	\$0	\$0	\$805	\$0	\$6,948	\$27

Registered Candidate Campaign Committees That Did Not File for Office in 2010 with 2009 Figures Included

Name, Party	Year	Spend Limit	Beginning Cash Balance	Contributions - Cash/InKind				Total Receipts	Campaign Expenditures	Total Expenditures	Ending Cash Balance
				Political Party	Individual	Committee/Fund	Lobbyist				
Kappler, John RPM 53A	2009	Y	\$991	\$0	\$3,366	\$0	\$0	\$3,366	\$2,133	\$2,168	\$2,189
Kappler, John RPM 53A	2010	Y	\$2,189	\$0	\$231	\$0	\$0	\$231	\$1,665	\$2,420	\$0
Katch, Michael DFL 61B	2009	N	\$0	\$0	\$0	\$0	\$0	\$0	\$0	\$0	\$0
Katch, Michael DFL 61B	2010	N	\$0	\$0	\$0	\$0	\$0	\$0	\$0		Report not filed
Kehr, Allan RPM 7B	2009	Y	\$351	\$0	\$445	\$0	\$0	\$485	\$215	\$223	\$613
Kehr, Allan RPM 7B	2010	Y	\$613	\$0	\$0	\$0	\$0	\$0	\$49	\$54	\$559
Kelley, Stephen DFL 44	2009	N	\$592	\$0	\$0	\$0	\$0	\$0	\$0	\$0	\$592
Kelley, Stephen DFL 44	2010	N	\$592	\$0	\$0	\$0	\$0	\$0	\$0	\$592	\$0
Kelley, Steve DFL GC	2009	Y	\$12,663	\$0	\$159,924	\$2,350	\$8,875	\$183,021	\$156,017	\$155,843	\$39,841
Kelley, Steve DFL GC	2010	Y	\$39,841	\$92	\$37,415	\$2,500	\$2,875	\$42,882	\$77,343	\$79,908	\$2,815
Kelley, Terry IPMN 27	2009	N	\$83	\$0	\$0	\$0	\$0	\$0	\$0	\$0	\$83
Kelliher, Margaret Anderson DFL 60A	2009	Y	\$6,639	\$0	\$33,425	\$1,200	\$0	\$34,625	\$5,812	\$36,132	\$5,132
Kelliher, Margaret Anderson DFL 60A	2010	Y	\$5,131	\$0	\$1,300	\$0	\$0	\$1,300	\$451	\$6,376	\$55
Kelly, Thomas RPM AG	2009	N	\$198	\$0	\$0	\$0	\$0	\$0	\$0	\$0	\$198
Kelly, Thomas RPM AG	2010	N	\$198	\$0	\$0	\$0	\$0	\$0	\$0	\$0	\$198
Khalar, Steve RPM 7	2009	N	\$268	\$0	\$0	\$0	\$0	\$30	\$0	\$298	\$0

Registered Candidate Campaign Committees That Did Not File for Office in 2010 with 2009 Figures Included

Name, Party	Year	Spend Limit	Beginning Cash Balance	Contributions - Cash/InKind				Total Receipts	Campaign Expenditures	Total Expenditures	Ending Cash Balance
				Political Party	Individual	Committee/Fund	Lobbyist				
Kiel, Lonn RPM 1B	2009	N	\$2,222	\$0	\$0	\$46	\$0	\$446	\$500	\$500	\$2,168
Kiel, Lonn RPM 1B	2010	N	\$2,168	\$0	\$0	\$0	\$0	\$4	\$0	\$2,173	\$0
Kiffmeyer, Mary RPM SS	2009	N	\$572	\$0	\$0	\$0	\$0		\$0		\$572
Kiffmeyer, Mary RPM SS	2010	N	\$572	\$0	\$0	\$0	\$0	\$0	\$0	\$572	\$0
Kinley, Timothy RPM 55A	2009	N	\$133	\$0	\$0	\$0	\$0	\$0	\$40	\$125	\$8
Kirby, Patrick RPM 63B	2009	N	\$1,003	\$0	\$0	\$0	\$0		\$0		\$1,003
Kirby, Patrick RPM 63B	2010	N	\$1,003	\$0	\$0	\$0	\$0	\$0	\$0	\$1,003	\$0
Kircher, David RPM 11B	2009	Y	\$360	\$0	\$100	\$0	\$0	\$100	\$0	\$0	\$460
Kircher, David RPM 11B	2010	Y	\$460	\$0	\$0	\$0	\$0	\$0	\$0	\$450	\$10
Klatte, Richard GPM GC	2009	Y	\$393	\$0	\$600	\$0	\$0	\$600	\$947	\$947	\$46
Klatte, Richard GPM GC	2010	Y	\$46	\$0	\$0	\$0	\$0	\$0	\$0	\$0	\$46
Knutson, David NA 1- 6	2009	N	\$129	\$0	\$0	\$0	\$0	\$0	\$0	\$0	\$129
Knutson, David NA 1- 6	2010	N	\$129	\$0	\$0	\$0	\$0	\$0	\$0	\$0	\$129
Knutson, Jon RPM 47	2009	N	\$4,471	\$0	\$0	\$0	\$0	\$0	\$0	\$4,471	\$0
Knutson, Nancy RPM 23A	2010	N	\$0	\$0	\$0	\$0	\$0	\$0	\$0	\$0	\$0

Registered Candidate Campaign Committees That Did Not File for Office in 2010 with 2009 Figures Included

Name, Party	Year	Spend Limit	Beginning Cash Balance	Contributions - Cash/InKind				Total Receipts	Campaign Expenditures	Total Expenditures	Ending Cash Balance
				Political Party	Individual	Committee/Fund	Lobbyist				
Koch, Rory RPM 64A	2009	N	\$117	\$0	\$0	\$0	\$0	\$0	\$0	\$117	
Koch, Rory RPM 64A	2010	N	\$117	\$0	\$0	\$0	\$0	\$0	\$0	\$117	
Koemptgen, Kelley RPM 55B	2009	N	\$833	\$0	\$0	\$0	\$0	\$0	\$0	\$834	
Koemptgen, Kelley RPM 55B	2010	N	\$834	\$0	\$0	\$0	\$0	\$0	\$0	\$179	\$655
Kohls, Paul RPM GC	2009	N	\$0	\$0	\$41,258	\$800	\$1,325	\$40,100	\$43,050	\$39,281	\$819
Kohls, Paul RPM GC	2010	N	\$819	\$0	\$0	\$0	\$0	\$0	\$326	\$819	\$0
Krenik, John RPM 64B	2009	N	\$1	\$0	\$0	\$0	\$0	\$0	\$0	\$0	\$1
Krentz, Jane DFL 52	2009	N	\$490	\$0	\$0	\$0	\$0	\$0	\$0	\$490	\$0
Kristoffe-Jones, Taylor DFL 35B	2009	N	\$504	\$0	\$50	\$0	\$0	\$50	\$351	\$554	\$0
Krueger, Alison RPM 16	2009	N	\$350	\$0	\$0	\$0	\$0	\$0	\$350	\$350	\$0
Krueger, Alison RPM 16	2010	N	\$0	\$0	\$0	\$0	\$0	\$0	\$0	\$0	\$0
Krueger, Marcia DFL 34A	2009	N	\$678	\$0	\$0	\$0	\$0	\$0	\$0	\$0	\$678
Krueger, Marcia DFL 34A	2010	N	\$536	\$0	\$0	\$0	\$0	\$0	\$0	\$536	\$0
Kruse, Allen (AI) DFL 21A	2009	N	\$2,256	\$0	\$0	\$0	\$0	\$0	\$658	\$658	\$1,598
Kruse, Allen (AI) DFL 21A	2010	N	\$1,598	\$0	\$0	\$0	\$0	\$0	\$0	\$1,598	\$0

Registered Candidate Campaign Committees That Did Not File for Office in 2010 with 2009 Figures Included

Name, Party	Year	Spend Limit	Beginning Cash Balance	Contributions - Cash/InKind				Total Receipts	Campaign Expenditures	Total Expenditures	Ending Cash Balance
				Political Party	Individual	Committee/Fund	Lobbyist				
Kuisle, William RPM 30B	2009	N	\$1,159	\$0	\$0	\$0	\$0	\$0	\$0	\$1,159	
Kuisle, William RPM 30B	2010	N	\$1,159	\$0	\$0	\$0	\$0	\$0	\$150	\$150	\$1,009
Kumpula, Christopher RPM 16	2010	N	\$0	\$0	\$120	\$0	\$0	\$120	\$0	\$0	\$120
Kuntz, Thomas RPM 26A	2009	N	\$2,008	\$0	\$0	\$0	\$0	\$0	\$0	\$2,008	\$0
Lacy, Paul NA 6-8	2009	N	\$1,376	\$0	\$0	\$0	\$0	\$0	\$0	\$60	\$1,316
Lacy, Paul NA 6-8	2010	N	\$1,316	\$0	\$0	\$0	\$0	\$0	\$1,173	\$1,316	\$0
Laidig, Dave DFL 36A	2009	N	\$684	\$0	\$0	\$0	\$0	\$1,941	\$0	\$0	\$2,625
Laidig, Dave DFL 36A	2010	N	\$2,625	\$0	\$0	\$0	\$0	\$0	\$0	\$2,600	\$25
Laliberte, Mark RPM 54A	2009	Y	\$1,650	\$0	\$5,770	\$0	\$0	\$5,770	\$1,320	\$1,320	\$6,100
Laliberte, Mark RPM 54A	2010	Y	\$6,100	\$0	\$0	\$0	\$0	\$0	\$19	\$19	\$6,081
Lambert, Rob RPM 38	2009	N	\$0	\$0	\$6,984	\$0	\$50	\$7,034	\$6,903	\$6,903	\$131
Lambert, Rob RPM 38	2010	N	\$131	\$0	\$3,870	\$0	\$0	\$3,870	\$3,828	\$3,951	\$49
Lanphere, Larry Lloyd RPM 22A	2010	N	\$0	\$0	\$0	\$0	\$0	\$0	\$0	\$0	\$0
Larsen, Erik RPM 27A	2009	N	\$539	\$0	\$100	\$0	\$0	\$165	\$0	\$4	\$700
Larsen, Erik RPM 27A	2010	N	\$700	\$0	\$0	\$0	\$0	\$0	\$0	\$0	\$700
Larson, Cal RPM 10	2009	N	\$7,350	\$0	\$0	\$0	\$0	\$0	\$4,259	\$7,350	\$0

Registered Candidate Campaign Committees That Did Not File for Office in 2010 with 2009 Figures Included

Name, Party	Year	Spend Limit	Beginning Cash Balance	Contributions - Cash/InKind				Total Receipts	Campaign Expenditures	Total Expenditures	Ending Cash Balance
				Political Party	Individual	Committee/Fund	Lobbyist				
Larson, Daniel DFL 63	2009	N	\$7	\$0	\$0	\$0	\$0	\$0	\$0	\$0	\$7
Larson, David Edward IPMN 42A	2009	N	\$194	\$0	\$0	\$0	\$0	\$0	\$0	\$0	\$194
Larson, David Edward IPMN 42A	2010	N	\$194	\$0	\$0	\$0	\$0	\$0	\$0	\$0	\$194
Larson, John RPM 5B	2009	N	\$131	\$0	\$248	\$0	\$0	\$248	\$378	\$378	\$0
Lawrence, Sharon DFL 48A	2009	Y	\$833	\$0	\$3,000	\$0	\$0	\$3,002	\$2,550	\$2,550	\$1,285
Lawrence, Sharon DFL 48A	2010	Y	\$1,285	\$0	\$0	\$0	\$0	\$0	\$679	\$1,285	\$0
Leahy, Tracy RPM 44A	2009	N	\$2,051	\$0	\$0	\$0	\$0	\$0	\$0	\$0	\$2,051
Leahy, Tracy RPM 44A	2010	N	\$2,051	\$0	\$0	\$0	\$0		\$0		Report not filed
Lewis, Russell DFL 50B	2009	N	\$0	\$0	\$0	\$0	\$0	\$0	\$0	\$0	\$0
Lewis, Russell DFL 50B	2010	N	\$0	\$0	\$0	\$0	\$0	\$0	\$0	\$0	\$0
Lijewski, Thomas IPMN 58B	2009	N	\$0	\$0	\$0	\$0	\$0		\$0		\$0
Lijewski, Thomas IPMN 58B	2010	N	\$0	\$0	\$0	\$0	\$0	\$0	\$0	\$0	\$0
Lillestol, Steven RPM 1A	2009	N	\$2,557	\$0	\$0	\$0	\$0	\$0	\$0	\$0	\$2,557
Lillestol, Steven RPM 1A	2010	N	\$2,557	\$0	\$0	\$0	\$0	\$0	\$0	\$2,557	\$0
Lilly, James RPM 58	2009	N	\$231	\$0	\$0	\$0	\$0	\$0	\$0	\$0	\$231
Lilly, James RPM 58	2010	N	\$231	\$0	\$0	\$0	\$0	\$0	\$0	\$0	\$231

Registered Candidate Campaign Committees That Did Not File for Office in 2010 with 2009 Figures Included

Name, Party	Year	Spend Limit	Beginning Cash Balance	Contributions - Cash/InKind				Total Receipts	Campaign Expenditures	Total Expenditures	Ending Cash Balance
				Political Party	Individual	Committee/Fund	Lobbyist				
Lindberg, Kirsten RPM 61B	2009	N	\$395	\$0	\$0	\$0	\$0	\$0	\$0	\$395	
Lindberg, Kirsten RPM 61B	2010	N	\$395	\$0	\$0	\$0	\$0	\$0	\$301	\$366	\$29
Lindgren, Doug RPM 2B	2009	Y	\$4,939	\$0	\$0	\$0	\$0	\$61	\$74	\$189	\$4,811
Lindgren, Doug RPM 2B	2010	Y	\$4,811	\$0	\$0	\$0	\$0	\$0	\$20	\$20	\$4,791
Lindman, Jeremy RPM 17B	2009	N	\$0	\$0	\$1,480	\$0	\$0	\$1,480	\$848	\$848	\$633
Lindman, Jeremy RPM 17B	2010	N	\$633	\$0	\$0	\$0	\$0	\$0	\$0	\$0	\$633
Lindsay, Judy RPM 37B	2009	Y	\$2,424	\$0	\$500	\$0	\$0	\$500	\$0	\$250	\$2,674
Lindsay, Judy RPM 37B	2010	Y	\$2,674	\$0	\$0	\$0	\$0	\$0	\$0	\$0	\$2,674
Logering, Nancy NA 10-14	2009	N	\$1,065	\$0	\$0	\$0	\$0	\$0	\$0	\$273	\$791
Logering, Nancy NA 10-14	2010	N	\$791	\$0	\$0	\$0	\$0	\$0	\$0	\$0	\$791
Longrie, Diana DFL 55A	2009	Y	\$176	\$0	\$600	\$0	\$0	\$700	\$1,445	\$850	\$26
Longrie, Diana DFL 55A	2010	Y	\$26	\$0	\$0	\$0	\$0	\$595	\$595	\$595	\$26
Lotts, Gene RPM 46A	2009	N	\$203	\$0	\$0	\$0	\$0	\$0	\$0	\$60	\$143
Lotts, Gene RPM 46A	2010	N	\$143	\$0	\$0	\$0	\$0	\$0	\$0	\$60	\$83
Lourey, Becky DFL GC	2009	Y	\$902	\$0	\$20,450	\$1,000	\$0	\$21,450	\$840	\$21,045	\$1,308
Lourey, Becky DFL GC	2010	Y	\$1,308	\$0	\$20,000	\$0	\$0	\$20,000	\$340	\$20,112	\$1,196

Registered Candidate Campaign Committees That Did Not File for Office in 2010 with 2009 Figures Included

Name, Party	Year	Spend Limit	Beginning Cash Balance	Contributions - Cash/InKind				Total Receipts	Campaign Expenditures	Total Expenditures	Ending Cash Balance
				Political Party	Individual	Committee/Fund	Lobbyist				
Lovas, Michael RPM 59B	2009	N	\$175	\$0	\$0	\$0	\$0	\$0	\$19	\$19	\$156
Lovas, Michael RPM 59B	2010	N	\$156	\$0	\$0	\$0	\$0	\$0	\$0	\$65	\$91
Lovdahl, Ted RPM 3	2009	N	\$278	\$0	\$0	\$0	\$0	\$0	\$278	\$278	\$0
Lownie, Larry RPM 7B	2009	N	\$1,522	\$0	\$0	\$0	\$0	\$0	\$0	\$0	\$1,522
Luknic, Otto RPM 26B	2009	N	\$4,051	\$0	\$0	\$0	\$0	\$167	\$280	\$4,177	\$40
Lunde, Jeffrey RPM 47B	2009	N	\$2,453	\$0	\$0	\$0	\$0	\$0	\$0	\$0	\$2,453
Lunde, Jeffrey RPM 47B	2010	N	\$2,453	\$0	\$0	\$0	\$0	\$0	\$0	\$2,453	\$0
Luther, Bill DFL AG	2009	N	\$2,307	\$0	\$0	\$0	\$0	\$0	\$0	\$2,307	\$0
Mackenthun, Bruce RPM 34A	2010	N	\$0	\$0	\$113	\$0	\$0	\$113	\$113	\$113	\$0
Magnus, Doug RPM 22A	2009	Y	\$4,328	\$0	\$2,915	\$550	\$100	\$3,565	\$0	\$1,314	\$6,579
Magnus, Doug RPM 22A	2010	Y	\$6,579	\$0	\$0	\$450	\$100	\$550	\$0	\$7,129	\$0
Mahlstedt, Dean RPM 18	2009	N	\$0	\$0	\$350	\$0	\$0	\$350	\$0	\$0	\$350
Mahlstedt, Dean RPM 18	2010	N	\$350	\$0	\$690	\$0	\$0	\$1,190	\$1,028	\$1,028	\$512
Makidon, Debi RPM 67A	2009	N	\$408	\$0	\$0	\$0	\$0	\$0	\$0	\$403	\$5
Manthey, Timothy RPM 44	2009	Y	\$6,177	\$0	\$0	\$0	\$0	\$0	\$0	\$0	\$6,177
Manthey, Timothy RPM 44	2010	Y	\$6,177	\$0	\$0	\$0	\$0	\$0	\$0	\$0	\$6,177

Registered Candidate Campaign Committees That Did Not File for Office in 2010 with 2009 Figures Included

Name, Party	Year	Spend Limit	Beginning Cash Balance	Contributions - Cash/InKind				Total Receipts	Campaign Expenditures	Total Expenditures	Ending Cash Balance
				Political Party	Individual	Committee/Fund	Lobbyist				
Marks, Thomas GPM 23A	2009	N	\$64	\$0	\$0	\$0	\$0	\$0	\$0	\$0	\$64
Marks, Thomas GPM 23A	2010	N	\$64	\$0	\$0	\$0	\$0	\$0	\$0	\$0	\$64
Martin, Adam RPM 60B	2009	N	\$3	\$0	\$0	\$0	\$0	\$0	\$0	\$0	\$3
Marty, John DFL GC	2009	Y	\$35,092	\$0	\$105,643	\$0	\$0	\$105,821	\$126,587	\$122,003	\$18,910
Marty, John DFL GC	2010	Y	\$18,910	\$0	\$114,067	\$100	\$0	\$110,483	\$125,535	\$128,065	\$1,329
Mathias, Daniel RPM 62	2009	N	\$503	\$0	\$0	\$0	\$0	\$0	\$0	\$0	\$503
Mathias, Daniel RPM 62	2010	N	\$503	\$0	\$0	\$0	\$0	\$0	\$0	\$0	\$503
May, Shari RPM 42A	2009	Y	\$845	\$0	\$700	\$0	\$0	\$700	\$0	\$1,545	\$0
McCarvel, Michael DFL 22A	2009	N	\$4,392	\$318	\$0	\$0	\$0	\$318	\$4,371	\$4,371	\$339
McCarvel, Michael DFL 22A	2010	N	\$339	\$0	\$0	\$0	\$0	\$0	\$0	\$0	\$339
McClung, Brian RPM 39A	2009	N	\$2,060	\$0	\$0	\$0	\$0	\$0	\$0	\$2,060	\$0
McGuire, Michael P (Mick) DFL 25	2009	Y	\$1,818	\$0	\$0	\$0	\$0	\$0	\$0	\$1,818	\$0
McNutt, David RPM 67A	2009	N	\$2,302	\$0	\$0	\$0	\$0	\$0	\$0	\$1,718	\$584
McNutt, David RPM 67A	2010	N	\$584	\$0	\$0	\$0	\$0	\$0	\$0	\$0	\$0 Report not filed
McShane, John NA 4-48	2009	N	\$1,167	\$0	\$0	\$0	\$0	\$0	\$0	\$0	\$1,167
McShane, John NA 4-48	2010	N	\$1,167	\$0	\$0	\$0	\$0	\$0	\$0	\$0	\$1,167

Registered Candidate Campaign Committees That Did Not File for Office in 2010 with 2009 Figures Included

Name, Party	Year	Spend Limit	Beginning Cash Balance	Contributions - Cash/InKind				Total Receipts	Campaign Expenditures	Total Expenditures	Ending Cash Balance
				Political Party	Individual	Committee/Fund	Lobbyist				
Michaud, J Luke RPM 52B	2009	N	\$42	\$0	\$0	\$0	\$0	\$0	\$0	\$42	
Michaud, J Luke RPM 52B	2010	N	\$42	\$0	\$0	\$0	\$0	\$0	\$0	\$42	
Miller, Anne Bomstad DFL 25	2009	N	\$312	\$0	\$0	\$0	\$0	\$0	\$0	\$300	\$12
Miller, Charles DFL 63A	2009	I	\$0	\$0	\$1,690	\$0	\$0	\$2,690	\$1,643	\$1,669	\$1,021
Miller, Charles DFL 63A	2010	Y	\$1,021	\$0	\$950	\$0	\$0	\$950	\$3,830	\$1,970	\$2
Miller, Craig RPM 32A	2009	N	\$6,089	\$0	\$0	\$0	\$0	\$0	\$0	\$0	\$6,089
Miller, Craig RPM 32A	2010	N	\$6,089	\$0	\$0	\$0	\$0	\$0	\$0	\$0	\$6,089
Montez, Felix RPM 59A	2009	N	\$226	\$0	\$74	\$0	\$0	\$74	\$300	\$300	\$0
Montez, Felix Raymond DFL GC	2009	N	\$0	\$0	\$0	\$0	\$0	\$0	\$0	\$0	\$0
Moran, Deborah RPM 40A	2009	N	\$29	\$0	\$0	\$0	\$0	\$0	\$0	\$0	\$29
Moran, Deborah RPM 40A	2010	N	\$29	\$0	\$0	\$0	\$0	\$0	\$0	\$0	\$29
Morgan, Jeremy DFL 37B	2009	N	\$0	\$0	\$0	\$0	\$0	\$0	\$0	\$0	\$0
Morrison, Terry IPMN 25A	2009	Y	\$1,902	\$0	\$200	\$0	\$0	\$200	\$0	\$2,100	\$2
Motin, Paul RPM 48	2009	Y	\$1,289	\$0	\$0	\$0	\$0	\$0	\$0	\$0	\$1,289
Motin, Paul RPM 48	2010	Y	\$1,289	\$0	\$0	\$0	\$0	\$0	\$0	\$0	\$1,289

Registered Candidate Campaign Committees That Did Not File for Office in 2010 with 2009 Figures Included

Name, Party	Year	Spend Limit	Beginning Cash Balance	Contributions - Cash/InKind				Total Receipts	Campaign Expenditures	Total Expenditures	Ending Cash Balance
				Political Party	Individual	Committee/Fund	Lobbyist				
Moua, Mee DFL 67	2009	Y	\$128	\$0	\$5,519	\$1,550	\$760	\$7,829	\$2,957	\$5,595	\$2,362
Moua, Mee DFL 67	2010	Y	\$2,362	\$0	\$1,125	\$3,700	\$600	\$5,425	\$3,688	\$5,014	\$2,773
Mulkern, Richard RPM 67	2009	Y	\$493	\$0	\$300	\$0	\$0	\$436	\$609	\$609	\$320
Mulkern, Richard RPM 67	2010	Y	\$320	\$0	\$0	\$0	\$0		\$0		\$320
Munger, John DFL 58A	2009	N	\$2,033	\$0	\$0	\$0	\$0	\$0	\$135	\$305	\$1,727
Munger, John DFL 58A	2010	N	\$1,727	\$0	\$0	\$0	\$0		\$0		\$1,727
Murphy, Lisa RPM 65B	2009	N	\$1,579	\$0	\$0	\$0	\$0	\$0	\$807	\$807	\$772
Murphy, Lisa RPM 65B	2010	N	\$772	\$0	\$0	\$0	\$0	\$0	\$315	\$315	\$457
Murphy, Steven DFL 28	2009	Y	\$7,886	\$0	\$6,716	\$1,427	\$100	\$8,242	\$4,561	\$8,365	\$7,764
Murphy, Steven DFL 28	2010	Y	\$7,764	\$0	\$2,050	\$5,450	\$1,300	\$8,800	\$6,140	\$16,486	\$77
Myers, David RPM 4A	2009	N	\$121	\$0	\$0	\$0	\$0	\$0	\$21	\$121	\$0
Myers, David RPM 4A	2010	N	\$0	\$0	\$0	\$0	\$0	\$0	\$0	\$0	\$0
Nagel, Debra Copa DFL 12B	2009	N	\$98	\$0	\$0	\$0	\$0	\$0	\$0	\$0	\$98
Nagel, Debra Copa DFL 12B	2010	N	\$98	\$0	\$0	\$0	\$0	\$0	\$0	\$0	\$98
Nelson, Carla Jean RPM 30A	2009	N	\$13,454	\$700	\$0	\$0	\$0	\$700	\$70	\$70	\$14,084
Nelson, Carla Jean RPM 30A	2010	N	\$14,084	\$0	\$0	\$0	\$0	\$0	\$70	\$14,084	\$0

Registered Candidate Campaign Committees That Did Not File for Office in 2010 with 2009 Figures Included

Name, Party	Year	Spend Limit	Beginning Cash Balance	Contributions - Cash/InKind				Total Receipts	Campaign Expenditures	Total Expenditures	Ending Cash Balance
				Political Party	Individual	Committee/Fund	Lobbyist				
Nelson, Edward Other 46	2009	N	\$1,692	\$0	\$0	\$0	\$0	\$1	\$0	\$0	\$1,692
Nelson, Edward Other 46	2010	N	\$1,692	\$0	\$0	\$0	\$0	\$0	\$0	\$0	\$1,692
Neuman, Bill IPMN 17	2009	Y	\$848	\$0	\$550	\$0	\$0	\$550	\$0	\$1,300	\$98
Neuman, Bill IPMN 17	2010	Y	\$98	\$0	\$0	\$0	\$0	\$0	\$0	\$0	\$98
Newberger, James Wallace RPM 16	2010	N	\$0	\$0	\$1,027	\$0	\$0	\$1,027	\$1,027	\$1,027	\$0
Newton, Jerry DFL 49	2009	Y	\$197	\$0	\$1,368	\$100	\$0	\$1,468	\$0	\$1,100	\$565
Newton, Jerry DFL 49	2010	Y	\$565	\$310	\$25	\$0	\$0	\$335	\$0	\$900	\$0
Nieminen, Timothy DFL 10B	2009	N	\$1,931	\$0	\$0	\$0	\$0	\$2	\$0	\$0	\$1,933
Nieminen, Timothy DFL 10B	2010	N	\$1,933	\$0	\$0	\$0	\$0	\$0	\$0	\$0	\$1,933
Nolde, John RPM 52B	2009	N	\$145	\$0	\$0	\$0	\$0	\$0	\$0	\$145	\$0
Nolte, Karen RPM 45A	2009	N	\$252	\$0	\$0	\$0	\$0	\$0	\$0	\$0	\$252
Nolte, Karen RPM 45A	2010	N	\$252	\$0	\$0	\$0	\$0	\$0	\$0	\$155	\$97
Nordyke, Tom DFL 60A	2010	N	\$0	\$0	\$2,175	\$0	\$0	\$2,175	\$2,272	\$2,070	\$105
Nyhus, Sarah RPM 56B	2009	N	\$593	\$0	\$0	\$0	\$0	\$0	\$0	\$500	\$93
Ochoada, Orlando RPM 62A	2009	N	\$0	\$0	\$0	\$0	\$0	\$0	\$0	\$0	\$0
Ochoada, Orlando RPM 62A	2010	N	\$0	\$0	\$0	\$0	\$0	\$0	\$0	\$0	\$0

Registered Candidate Campaign Committees That Did Not File for Office in 2010 with 2009 Figures Included

Name, Party	Year	Spend Limit	Beginning Cash Balance	Contributions - Cash/InKind				Total Receipts	Campaign Expenditures	Total Expenditures	Ending Cash Balance
				Political Party	Individual	Committee/Fund	Lobbyist				
O'Fallon, Daniel DFL 53	2009	N	\$4,861	\$0	\$0	\$0	\$0	\$0	\$0	\$4,861	\$0
Ogren, Erik RPM 56A	2009	I	\$0	\$0	\$10,925	\$100	\$0	\$16,025	\$6,566	\$7,467	\$8,558
Ogren, Erik RPM 56A	2010	Y	\$8,558	\$0	\$4,590	\$0	\$0	\$4,590	\$4,044	\$9,044	\$4,105
Olmon, Laurie DFL 48	2009	Y	\$0	\$0	\$500	\$100	\$40	\$640	\$139	\$139	\$501
Olmon, Laurie DFL 48	2010	Y	\$501	\$0	\$0	\$0	\$0	\$0	\$0	\$501	\$0
Olson, Dayna RPM 9B	2009	N	\$1,042	\$0	\$0	\$0	\$0	\$0	\$0	\$0	\$1,042
Olson, Dayna RPM 9B	2010	N	\$1,042	\$0	\$0	\$0	\$0	\$0	\$0	\$1,042	\$0
Olson, Donald RPM 26B	2009	N	\$1,185	\$0	\$0	\$0	\$0	\$0	\$0	\$0	\$1,185
Olson, Donald RPM 26B	2010	N	\$1,185	\$0	\$0	\$0	\$0	\$0	\$0	\$1,185	\$0
Olson, John DFL 32	2009	N	\$1,535	\$0	\$0	\$0	\$0	\$0	\$0	\$0	\$1,535
Olson, John DFL 32	2010	N	\$1,535	\$0	\$0	\$0	\$0	\$0	\$0	\$1,535	\$0
Olson, Jon DFL 58A	2009	N	\$1,092	\$0	\$0	\$0	\$0	\$0	\$0	\$0	\$1,092
Olson, Jon DFL 58A	2010	N	\$1,092	\$0	\$0	\$0	\$0	\$0	\$0	\$0	\$1,092
Olson, Kristopher RPM 49B	2009	N	\$0	\$0	\$420	\$100	\$0	\$520	\$214	\$214	\$306
Olson, Kristopher RPM 49B	2010	N	\$306	\$0	\$0	\$0	\$0	\$0	\$0	\$300	\$6

Registered Candidate Campaign Committees That Did Not File for Office in 2010 with 2009 Figures Included

Name, Party	Year	Spend Limit	Beginning Cash Balance	Contributions - Cash/InKind				Total Receipts	Campaign Expenditures	Total Expenditures	Ending Cash Balance
				Political Party	Individual	Committee/Fund	Lobbyist				
Olson, Mark RPM 16	2009	N	\$1,526	\$0	\$250	\$0	\$0	\$250	\$0	\$1,735	\$41
Olson, Mark RPM 16B	2009	N	\$410	\$0	\$100	\$0	\$0	\$100	\$1,139	\$460	\$50
Olson, Mark RPM 16B	2010	N	\$50	\$0	\$0	\$0	\$0	\$0	\$0	\$30	\$20
Olson, Mark RPM 16	2010	N	\$41	\$0	\$0	\$0	\$0	\$0	\$0	\$5	\$36
Olson, Steve RPM 44A	2010	N	\$0	\$0	\$150	\$0	\$0	\$150	\$0	\$150	\$0
Osmek, David RPM 33A	2009	I	\$547	\$0	\$750	\$0	\$0	\$750	\$0	\$0	\$1,297
Osmek, David RPM 33	2010	Y	\$0	\$1,297	\$0	\$0	\$0	\$1,297	\$0	\$0	\$1,297
Osmek, David RPM 33A	2010	Y	\$1,297	\$0	\$0	\$0	\$0	\$0	\$0	\$1,297	\$0
Ostby, Elena NA 2-28	2009	N	\$613	\$0	\$0	\$0	\$0	\$0	\$191	\$191	\$422
Ostby, Elena NA 2-28	2010	N	\$422	\$0	\$0	\$0	\$0	\$0	\$77	\$77	\$345
Otremba, Mary Ellen DFL 11B	2009	Y	\$14,158	\$250	\$7,030	\$700	\$600	\$8,580	\$2,551	\$3,662	\$19,075
Otremba, Mary Ellen DFL 11B	2010	Y	\$19,075	\$0	\$50	\$150	\$0	\$200	\$8,711	\$10,241	\$9,034
Ozment, Dennis RPM 37B	2009	N	\$3,233	\$0	\$0	\$0	\$0	\$0	\$0	\$1,610	\$1,623
Ozment, Dennis RPM 37B	2010	N	\$1,623	\$0	\$0	\$0	\$0	\$0	\$0	\$0	\$1,623
Pagitt, Doug DFL 41A	2009	I	\$51	\$0	\$6,152	\$0	\$0	\$6,152	\$4,747	\$5,266	\$936
Pagitt, Doug DFL 41A	2010	Y	\$936	\$0	\$0	\$0	\$0	\$0	\$0	\$0	\$936

Registered Candidate Campaign Committees That Did Not File for Office in 2010 with 2009 Figures Included

Name, Party	Year	Spend Limit	Beginning Cash Balance	Contributions - Cash/InKind				Total Receipts	Campaign Expenditures	Total Expenditures	Ending Cash Balance
				Political Party	Individual	Committee/Fund	Lobbyist				
Palmatier, John RPM 44B	2009	Y	\$3,052	\$0	\$0	\$0	\$0	\$0	\$36	\$36	\$3,016
Palmatier, John RPM 44B	2010	Y	\$3,016	\$0	\$0	\$0	\$0	\$0	\$0	\$3,016	\$0
Paquin, Gregory DFL 4	2009	N	\$0	\$0	\$0	\$0	\$0	\$4,787	\$1,562	\$4,787	\$0
Paquin, Gregory DFL 4	2010	N	\$0	\$0	\$0	\$0	\$0	\$0	\$0	\$0	\$0
Pariseau, Patricia RPM 36	2009	Y	\$8,173	\$0	\$1,225	\$0	\$0	\$1,242	\$1,190	\$1,390	\$8,025
Pariseau, Patricia RPM 36	2010	Y	\$8,025	\$0	\$0	\$750	\$0	\$750	\$1,875	\$8,775	\$0
Parker, Kelly RPM 56	2010	N	\$0	\$0	\$0	\$0	\$0	\$0	\$0	\$0	\$0
Parry, Michael RPM 26A	2009	N	\$0	\$800	\$0	\$0	\$0	\$800	\$0	\$0	\$800
Parry, Michael RPM 26A	2010	N	\$800	\$0	\$0	\$0	\$0	\$0	\$0	\$800	\$0
Paulsen, Erik RPM 42B	2009	N	\$16,277	\$0	\$0	\$0	\$0	\$0	\$0	\$867	\$15,410
Paulsen, Erik RPM 42B	2010	N	\$15,410	\$0	\$0	\$0	\$0	\$0	\$0	\$11,843	\$3,567
Paulsen, William RPM 25	2009	N	\$0	\$0	\$3,438	\$0	\$0	\$6,691	\$4,536	\$4,548	\$2,143
Paulsen, William RPM 25	2010	N	\$2,143	\$0	\$1,272	\$0	\$0	\$1,806	\$4,293	\$3,807	\$142
Paulson, Tom DFL 49A	2009	N	\$1,774	\$0	\$0	\$0	\$0	\$1	\$0	\$0	\$1,775
Paulson, Tom DFL 49A	2010	N	\$1,775	\$0	\$0	\$0	\$0	\$1	\$0	\$1,776	\$0
Pawlenty, Timothy RPM GC	2009	N	\$579,947	\$0	\$219,668	\$15,950	\$8,550	\$278,840	\$237,918	\$858,698	\$89

Registered Candidate Campaign Committees That Did Not File for Office in 2010 with 2009 Figures Included

Name, Party	Year	Spend Limit	Beginning Cash Balance	Contributions - Cash/InKind				Total Receipts	Campaign Expenditures	Total Expenditures	Ending Cash Balance
				Political Party	Individual	Committee/Fund	Lobbyist				
Perkins, Kurt RPM 57A	2009	N	\$1,680	\$0	\$0	\$0	\$0	\$0	\$283	\$319	\$1,361
Perkins, Kurt RPM 57A	2010	N	\$1,361	\$0	\$0	\$0	\$0	\$0	\$3	\$1,361	\$0
Peterson, Aaron DFL 20A	2009	N	\$8,834	\$0	\$0	\$0	\$0	\$0	\$0	\$55	\$8,779
Peterson, Aaron DFL 20A	2010	N	\$8,779	\$0	\$0	\$0	\$0	\$0	\$0	\$0	\$8,779
Peterson, Neil RPM 41B	2009	N	\$9,787	\$0	\$0	\$0	\$0	\$0	\$29	\$9,787	\$0
Peterson, Richard DFL 22B	2009	Y	\$231	\$0	\$1,175	\$0	\$0	\$1,175	\$0	\$100	\$1,306
Peterson, Richard DFL 22B	2010	Y	\$1,306	\$0	\$0	\$0	\$0	\$0	\$0	\$1,306	\$0
Pfeifer, Chris IPMN 3A	2009	N	\$100	\$0	\$0	\$0	\$0	\$0	\$0	\$0	\$100
Pfeifer, Chris IPMN GC	2010	N	\$0	\$0	\$100	\$0	\$0	\$100	\$10	\$10	\$90
Pfeifer, Chris IPMN 3A	2010	N	\$100	\$0	\$0	\$0	\$0	\$0	\$0	\$0	\$100
Pfeilsticker, Linda DFL 28B	2009	N	\$2,359	\$0	\$0	\$0	\$0	\$0	\$0	\$0	\$2,359
Pfeilsticker, Linda DFL 28B	2010	N	\$2,359	\$0	\$0	\$0	\$0	\$0	\$0	\$0	\$2,359
Piper, David NA 4-53	2009	N	\$0	\$0	\$0	\$0	\$0	\$0	\$0	\$0	\$0
Piper, Mike RPM 25B	2009	I	\$0	\$0	\$1,065	\$0	\$0	\$1,065	\$2,123	\$692	\$373
Piper, Mike RPM 25B	2010	Y	\$373	\$0	\$2,532	\$0	\$0	\$1,992	\$1,420	\$2,365	\$0
Pitzrick, Jerry DFL 42B	2009	N	\$2,291	\$0	\$0	\$0	\$0	\$0	\$0	\$2,216	\$75

Registered Candidate Campaign Committees That Did Not File for Office in 2010 with 2009 Figures Included

Name, Party	Year	Spend Limit	Beginning Cash Balance	Contributions - Cash/InKind				Total Receipts	Campaign Expenditures	Total Expenditures	Ending Cash Balance
				Political Party	Individual	Committee/Fund	Lobbyist				
Piumbroeck, Larry DFL 42	2009	N	\$80	\$0	\$0	\$0	\$0	\$0	\$0	\$0	\$80
Podgorski, Todd DFL 39	2009	Y	\$177	\$0	\$0	\$0	\$0	\$0	\$0	\$36	\$141
Podgorski, Todd DFL 39	2010	Y	\$141	\$0	\$0	\$0	\$0	\$0	\$0	\$36	\$105
Porter, Tom RPM 6A	2009	N	\$0	\$0	\$0	\$0	\$0	\$0	\$2,927	\$0	\$0
Porter, Tom RPM 6A	2010	N	\$0	\$0	\$0	\$0	\$0	\$0	\$0	\$0	\$0
Powell, Duke RPM 40A	2009	N	\$3,283	\$0	\$0	\$0	\$0	\$0	\$0	\$0	\$3,283
Powell, Duke RPM 40A	2010	N	\$3,283	\$0	\$0	\$0	\$0	\$0	\$0	\$2,200	\$1,083
Pundt, David RPM 12A	2009	Y	\$708	\$0	\$1,174	\$0	\$0	\$1,189	\$835	\$864	\$1,034
Pundt, David RPM 12A	2010	Y	\$1,034	\$0	\$0	\$0	\$0	\$0	\$0	\$1,034	\$0
Rainville, Joel DFL 59B	2009	N	\$212	\$0	\$0	\$0	\$0	\$0	\$74	\$74	\$138
Rainville, Joel DFL 59B	2010	N	\$138	\$0	\$0	\$0	\$0	\$0	\$0	\$138	\$0
Ramirez, Rene RPM 63A	2009	N	\$408	\$0	\$0	\$0	\$0	\$84	\$84	\$492	\$0
Rapheal, Robert DFL 52A	2009	N	\$1,811	\$0	\$0	\$0	\$0	\$0	\$30	\$30	\$1,781
Rapheal, Robert DFL 52A	2010	N	\$1,781	\$0	\$0	\$0	\$0	\$0	\$0	\$10	\$1,771
Rapp, Evan DFL 34B	2009	N	\$1,279	\$0	\$0	\$0	\$0	\$0	\$0	\$0	\$1,279
Rapp, Evan DFL 34B	2010	N	\$1,279	\$0	\$0	\$0	\$0	\$0	\$0	\$0	\$1,279

Registered Candidate Campaign Committees That Did Not File for Office in 2010 with 2009 Figures Included

Name, Party	Year	Spend Limit	Beginning Cash Balance	Contributions - Cash/InKind				Total Receipts	Campaign Expenditures	Total Expenditures	Ending Cash Balance
				Political Party	Individual	Committee/Fund	Lobbyist				
Raskiewicz, Scott DFL GC	2010	N	\$0	\$0	\$0	\$0	\$0	\$0	\$0	\$0	\$0
Reichert, William RPM 41B	2010	N	\$0	\$0	\$813	\$0	\$0	\$813	\$539	\$792	\$21
Reinert, Roger DFL 7B	2009	Y	\$5,017	\$900	\$2,145	\$100	\$0	\$3,146	\$2,769	\$4,291	\$3,872
Reinert, Roger DFL 7B	2010	Y	\$3,872	\$0	\$500	\$1,650	\$250	\$2,401	\$275	\$6,273	\$0
Reinhardt, Andrew RPM 47B	2009	Y	\$181	\$0	\$3,452	\$0	\$0	\$3,405	\$1,156	\$1,109	\$2,477
Reinhardt, Andrew RPM 47B	2010	Y	\$2,417	\$0	\$0	\$0	\$0	\$0	\$226	\$286	\$2,131
Reiter, Mady RPM 53A	2009	N	\$6,441	\$0	\$0	\$0	\$0	\$0	\$0	\$0	\$6,442
Reiter, Mady RPM 53A	2010	N	\$6,442	\$0	\$0	\$0	\$0	\$0	\$0	\$6,442	\$0
Reitz, Nathaniel NA 1-32	2009	N	\$197	\$0	\$0	\$0	\$0	\$0	\$0	\$197	\$0
Repya, Joe IPMN GC	2010	N	\$0	\$0	\$8,514	\$0	\$0	\$8,514	\$8,398	\$8,514	\$0
Resman, Glenn DFL 16	2009	N	\$90	\$0	\$0	\$0	\$0	\$100	\$0	\$190	\$0
Richardson, P J IPMN 17B	2009	N	\$503	\$0	\$0	\$0	\$0	\$0	\$28	\$28	\$475
Richardson, P J IPMN 17B	2010	N	\$475	\$0	\$0	\$0	\$0	\$0	\$0	\$0	\$475
Rieck, Christian RPM 39B	2009	N	\$402	\$431	\$0	\$0	\$0	\$431	\$417	\$417	\$416
Rieck, Christian RPM 39B	2010	N	\$416	\$0	\$0	\$0	\$0	\$0	\$0	\$200	\$216

Registered Candidate Campaign Committees That Did Not File for Office in 2010 with 2009 Figures Included

Name, Party	Year	Spend Limit	Beginning Cash Balance	Contributions - Cash/InKind				Total Receipts	Campaign Expenditures	Total Expenditures	Ending Cash Balance
				Political Party	Individual	Committee/Fund	Lobbyist				
Ringwelski, Jessica DFL 12	2009	N	\$882	\$0	\$0	\$0	\$0	\$15	\$0	\$0	\$897
Ringwelski, Jessica DFL 12	2010	N	\$897	\$0	\$0	\$0	\$0	\$16	\$0	\$913	\$0
Robert, Christopher RPM 55B	2009	N	\$200	\$0	\$0	\$0	\$0	\$0	\$0	\$100	\$100
Robert, Christopher RPM 55B	2010	N	\$100	\$0	\$0	\$0	\$0	\$0	\$0	\$100	\$0
Robinson, Luke RPM 23B	2009	N	\$109	\$0	\$0	\$0	\$0	\$0	\$0	\$109	\$0
Roesch, Adam IPMN 47B	2009	N	\$1,249	\$0	\$0	\$0	\$0	\$0	\$0	\$0	\$1,249
Roesch, Adam IPMN 47B	2010	N	\$1,249	\$0	\$0	\$0	\$0	\$0	\$0	\$1,249	\$1,249
Roess, Peter Other GC	2009	I	\$50	\$0	\$0	\$0	\$0	\$0	\$0	\$0	\$50
Roess, Peter Other GC	2010	Y	\$50	\$0	\$0	\$0	\$0	\$250	\$0	\$300	\$0
Rosell, Antonio DFL 58B	2009	N	\$168	\$0	\$0	\$0	\$0	\$0	\$0	\$168	\$0
Rosen, Joseph DFL 15A	2009	N	\$200	\$0	\$0	\$0	\$0	\$0	\$0	\$0	\$200
Rosen, Joseph DFL 15A	2010	N	\$200	\$0	\$0	\$0	\$0	\$0	\$0	\$0	\$200
Rosenfield, Joseph DFL 40A	2009	N	\$0	\$0	\$0	\$0	\$0	\$0	\$0	\$0	\$0
Rud, Tim RPM 25B	2009	N	\$313	\$0	\$0	\$0	\$0	\$0	\$0	\$300	\$13
Rukavina, Thomas DFL GC	2009	N	\$0	\$900	\$109,995	\$11,000	\$20,179	\$140,316	\$94,159	\$88,549	\$51,767
Rukavina, Thomas DFL GC	2010	N	\$51,767	\$0	\$94,786	\$44,450	\$23,705	\$163,224	\$194,748	\$208,573	\$6,418

Registered Candidate Campaign Committees That Did Not File for Office in 2010 with 2009 Figures Included

Name, Party	Year	Spend Limit	Beginning Cash Balance	Contributions - Cash/InKind				Total Receipts	Campaign Expenditures	Total Expenditures	Ending Cash Balance
				Political Party	Individual	Committee/Fund	Lobbyist				
Ruud, Caroline RPM 4	2009	Y	\$1,488	\$0	\$200	\$0	\$0	\$200	\$1,308	\$1,688	\$0
Rybak, R T DFL GC	2009	N	\$0	\$0	\$135,325	\$1,000	\$1,950	\$167,441	\$180,931	\$141,777	\$25,663
Rybak, R T DFL GC	2010	N	\$25,663	\$1,000	\$490,763	\$5,100	\$2,550	\$524,176	\$473,912	\$547,990	\$1,849
Sampson, Carolyn DFL 36	2009	N	\$3,459	\$0	\$0	\$0	\$0	\$0	\$11	\$11	\$3,449
Sampson, Carolyn DFL 36	2010	N	\$3,449	\$0	\$0	\$0	\$0	\$1	\$0	\$3,450	\$0
Sande, Christian DFL	2009	Y	\$344	\$100	\$2,030	\$0	\$0	\$2,130	\$0	\$2,200	\$274
Sande, Christian DFL	2010	Y	\$274	\$0	\$2,162	\$0	\$0	\$2,162	\$0	\$2,162	\$274
Sanders, Daniel DFL 51A	2009	N	\$190	\$0	\$0	\$100	\$0	\$100	\$0	\$0	\$290
Sanders, Daniel DFL 51A	2010	N	\$290	\$0	\$0	\$0	\$0	\$0	\$0	\$0	\$290
Sanow, Charles RPM 21A	2010	N	\$0	\$0	\$0	\$0	\$0	\$0	\$0	\$0	\$0
Satnan, Gary IPMN 63B	2009	N	\$0	\$0	\$120	\$0	\$0	\$170	\$0	\$0	\$170
Satnan, Gary IPMN 63B	2010	N	\$170	\$0	\$0	\$0	\$0	\$0	\$18	\$18	\$153
Saumer, Bill RPM 8	2009	N	\$196	\$0	\$0	\$0	\$0	\$0	\$0	\$0	\$196
Saumer, Bill RPM 8	2010	N	\$196	\$0	\$0	\$0	\$0	\$0	\$0	\$0	\$196
Sawatzke, Pat RPM 19	2009	N	\$4,667	\$0	\$0	\$0	\$0	\$0	\$0	\$0	\$4,667
Sawatzke, Pat RPM 19	2010	N	\$4,667	\$0	\$0	\$0	\$0	\$0	\$0	\$0	\$4,667

Registered Candidate Campaign Committees That Did Not File for Office in 2010 with 2009 Figures Included

Name, Party	Year	Spend Limit	Beginning Cash Balance	Contributions - Cash/InKind				Total Receipts	Campaign Expenditures	Total Expenditures	Ending Cash Balance
				Political Party	Individual	Committee/Fund	Lobbyist				
Schmitz, Tony DFL 65A	2010	N	\$0	\$0	\$1,576	\$0	\$0	\$1,876	\$1,876	\$1,876	\$0
Schneider, Jan RPM 41B	2009	Y	\$2,635	\$0	\$920	\$0	\$0	\$920	\$0	\$75	\$3,480
Schneider, Jan RPM 41B	2010	Y	\$3,480	\$0	\$50	\$0	\$0	\$50	\$0	\$1,450	\$2,080
Schulte, Scott RPM 47	2009	Y	\$1,463	\$0	\$300	\$0	\$0	\$300	\$0	\$1,668	\$95
Schumacher, Duane RPM 16B	2009	N	\$36	\$0	\$0	\$0	\$0	\$0	\$0	\$0	\$36
Schumacher, Duane RPM 16B	2010	N	\$36	\$0	\$0	\$0	\$0	\$0	\$0	\$0	\$36
Schumacher, Leslie DFL 16B	2009	N	\$1,110	\$0	\$0	\$0	\$0	\$0	\$0	\$0	\$1,110
Schumacher, Leslie DFL 16B	2010	N	\$1,110	\$0	\$0	\$0	\$0	\$0	\$0	\$0	\$1,110
Seifert, Marty RPM 21A	2009	Y	\$11,011	\$1,000	\$16,448	\$100	\$0	\$17,548	\$1,945	\$28,559	\$0
Seifert, Marty RPM GC	2009	I	\$0	\$30,953	\$196,551	\$15,250	\$0	\$255,273	\$132,243	\$122,201	\$133,072
Seifert, Marty RPM GC	2010	Y	\$133,072	\$5,270	\$174,519	\$10,050	\$0	\$197,399	\$279,752	\$329,926	\$545
Seim, James RPM 43	2009	N	\$54	\$0	\$0	\$0	\$0	\$0	\$0	\$0	\$54
Seim, James RPM 43	2010	N	\$54	\$0	\$0	\$0	\$0	\$0	\$0	\$0	\$54
Severson, Daniel RPM 14A	2009	Y	\$9,113	\$0	\$8,845	\$0	\$125	\$9,167	\$2,312	\$18,279	\$0
Sharkey, Jonathon Other GC	2010	N	\$0	\$0	\$0	\$0	\$0	\$0	\$0	\$0	Report not filed

Registered Candidate Campaign Committees That Did Not File for Office in 2010 with 2009 Figures Included

Name, Party	Year	Spend Limit	Beginning Cash Balance	Contributions - Cash/InKind				Total Receipts	Campaign Expenditures	Total Expenditures	Ending Cash Balance
				Political Party	Individual	Committee/Fund	Lobbyist				
Shegstad, Dave RPM 62A	2009	N	\$162	\$0	\$0	\$0	\$0	\$0	\$0	\$82	\$80
Shegstad, Dave RPM 62A	2010	N	\$80	\$0	\$0	\$0	\$0	\$0	\$0	\$0	\$80
Sheppard, S Andrew RPM 61A	2009	N	\$1,787	\$0	\$0	\$0	\$0	\$0	\$0	\$0	\$1,787
Sheppard, S Andrew RPM 61A	2010	N	\$1,787	\$0	\$0	\$0	\$0	\$0	\$0	\$0	\$1,787
Shuck, Bruce DFL 13A	2009	N	\$2,534	\$0	\$0	\$0	\$0	\$0	\$2,513	\$2,513	\$21
Shuck, Bruce DFL 13A	2010	N	\$21	\$0	\$0	\$0	\$0	\$0	\$0	\$0	\$21
Siebsen, Timothy DFL 25A	2009	N	\$0	\$0	\$0	\$0	\$0	\$0	\$0	\$0	\$0
Siebsen, Timothy DFL 25A	2010	N	\$0	\$0	\$0	\$0	\$0	\$0	\$0	\$0	\$0
Simpson, Dean RPM 10B	2009	N	\$1,778	\$0	\$0	\$0	\$0	\$0	\$1,198	\$1,206	\$572
Simpson, Dean RPM 10B	2010	N	\$572	\$0	\$0	\$0	\$0	\$0	\$0	\$572	\$0
Skare, Thomas DFL 8	2009	N	\$877	\$0	\$0	\$0	\$0	\$0	\$0	\$0	\$877
Skare, Thomas DFL 8	2010	N	\$877	\$0	\$0	\$0	\$0	\$0	\$0	\$0	\$877
Skillings, Robert DFL 21B	2009	N	\$141	\$0	\$0	\$0	\$0	\$0	\$24	\$24	\$118
Skillings, Robert DFL 21B	2010	N	\$118	\$0	\$0	\$0	\$0	\$0	\$0	\$92	\$26
Skoglund, Wes DFL 62	2009	N	\$7,774	\$0	\$0	\$0	\$0	\$0	\$0	\$7,700	\$74
Slieter, Randall DC 8- 7	2009	N	\$209	\$0	\$0	\$0	\$0	\$0	\$0	\$209	\$0

Registered Candidate Campaign Committees That Did Not File for Office in 2010 with 2009 Figures Included

Name, Party	Year	Spend Limit	Beginning Cash Balance	Contributions - Cash/InKind				Total Receipts	Campaign Expenditures	Total Expenditures	Ending Cash Balance
				Political Party	Individual	Committee/Fund	Lobbyist				
Sluss, Terry DFL 12	2009	Y	\$753	\$0	\$2,159	\$0	\$0	\$2,159	\$2,760	\$2,765	\$147
Sluss, Terry DFL 12	2010	Y	\$147	\$0	\$525	\$0	\$0	\$525	\$621	\$621	\$51
Smith, Becki GPM 59B	2009	N	\$712	\$0	\$20	\$0	\$0	\$20	\$0	\$45	\$687
Smith, Becki GPM 59B	2010	N	\$687	\$0	\$9	\$0	\$0	\$9	\$0	\$696	\$0
Smithrud, Roger IPMN 58B	2009	Y	\$4	\$0	\$0	\$0	\$0	\$0	\$0	\$0	\$4
Soderstrom, Judith RPM 8B	2009	N	\$3,458	\$0	\$0	\$0	\$0	\$0	\$0	\$0	\$3,458
Soderstrom, Judith RPM 8B	2010	N	\$3,458	\$0	\$0	\$0	\$0	\$0	\$0	\$3,458	\$0
Solon, Yvonne P DFL 7	2009	Y	\$37,275	\$1,000	\$7,215	\$1,300	\$1,100	\$10,515	\$645	\$5,569	\$42,220
Solon, Yvonne P DFL 7	2010	Y	\$42,220	\$0	\$4,939	\$3,300	\$300	\$8,539	\$1,892	\$24,670	\$26,089
Spence, Mick DFL 41B	2009	N	\$5,984	\$0	\$0	\$0	\$0	\$0	\$25	\$5,025	\$959
Spence, Mick DFL 41B	2010	N	\$959	\$0	\$0	\$0	\$0	\$0	\$0	\$959	\$959
Spitzer, Bill DFL 28B	2009	N	\$1	\$0	\$0	\$0	\$0	\$0	\$0	\$0	\$1
Staffa, Gregory DFL 36	2009	N	\$0	\$0	\$0	\$0	\$0	\$0	\$0	\$0	\$0
Staffa, Gregory DFL 36	2010	N	\$0	\$0	\$0	\$0	\$0	\$0	\$0	\$0	\$0
Stang, Nathan RPM 14B	2009	N	\$2,409	\$0	\$0	\$0	\$0	\$0	\$0	\$484	\$1,925
Stang, Nathan RPM 14B	2010	N	\$1,925	\$0	\$0	\$0	\$0	\$0	\$0	\$315	\$1,609

Registered Candidate Campaign Committees That Did Not File for Office in 2010 with 2009 Figures Included

Name, Party	Year	Spend Limit	Beginning Cash Balance	Contributions - Cash/InKind				Total Receipts	Campaign Expenditures	Total Expenditures	Ending Cash Balance
				Political Party	Individual	Committee/Fund	Lobbyist				
Starr, Michael DFL 48	2009	Y	\$3,048	\$0	\$4,385	\$0	\$0	\$4,385	\$1,050	\$1,774	\$5,658
Starr, Michael DFL 48	2010	Y	\$5,658	\$0	\$0	\$0	\$0	\$0	\$772	\$1,422	\$4,236
Stauber, Ryan RPM 7A	2009	N	\$0	\$0	\$0	\$0	\$0	\$0	\$0	\$0	\$0
Stauber, Ryan RPM 7A	2010	N	\$0	\$0	\$0	\$0	\$0	\$0	\$0	\$0	\$0
Steele, Adam RPM 4A	2009	N	\$1	\$0	\$0	\$0	\$0	\$0	\$0	\$0	\$1
Steele, Adam RPM 4A	2010	N	\$1	\$0	\$0	\$0	\$0	\$0	\$0	\$0	\$1
Stellpflug, Luke NA 10-14	2009	N	\$0	\$0	\$0	\$0	\$0	\$0	\$0	\$0	\$7
Stellpflug, Luke NA 10-14	2010	N	\$7	\$0	\$0	\$0	\$0	\$0	\$0	\$0	\$7
Stenersen, Marshall DFL 7B	2009	N	\$306	\$0	\$871	\$0	\$0	\$871	\$0	\$1,176	\$1
Stevens, Dan RPM 8	2009	Y	\$90	\$0	\$0	\$0	\$0	\$0	\$0	\$33	\$57
Stevens, Dan RPM 8	2010	Y	\$57	\$0	\$0	\$0	\$0	\$0	\$0	\$57	\$0
Stevens, Spencer DFL 29A	2009	N	\$1,932	\$0	\$0	\$0	\$0	\$0	\$0	\$20	\$1,912
Stevens, Spencer DFL 29A	2010	N	\$1,912	\$0	\$0	\$0	\$0	\$0	\$0	\$10	\$1,902
Stockstead, Michael RPM 42	2009	N	\$4,000	\$0	\$320	\$0	\$0	\$320	\$4,075	\$4,075	\$245
Stockstead, Michael RPM 42	2010	N	\$245	\$0	\$0	\$0	\$0	\$0	\$0	\$245	\$0
Stoffel, Ronald (Ron) RPM 45B	2010	N	\$0	\$0	\$750	\$0	\$0	\$750	\$750	\$750	\$0

Registered Candidate Campaign Committees That Did Not File for Office in 2010 with 2009 Figures Included

Name, Party	Year	Spend Limit	Beginning Cash Balance	Contributions - Cash/InKind				Total Receipts	Campaign Expenditures	Total Expenditures	Ending Cash Balance
				Political Party	Individual	Committee/Fund	Lobbyist				
Stokes, Theresa RPM 36	2010	N	\$0	\$0	\$995	\$0	\$0	\$1,347	\$996	\$1,347	\$0
Stone, Craig RPM 64	2009	Y	\$1,000	\$0	\$400	\$0	\$0	\$400	\$0	\$1,400	\$0
Stoneburner, Terri NA 16	2009	N	\$2,676	\$0	\$50	\$0	\$0	\$50	\$347	\$2,347	\$379
Stoneburner, Terri NA 16	2010	N	\$379	\$0	\$0	\$0	\$0	\$0	\$15	\$15	\$364
Stumbo, Gregory DFL 10A	2009	N	\$1,963	\$0	\$100	\$0	\$0	\$100	\$0	\$0	\$2,063
Stumbo, Gregory DFL 10A	2010	N	\$2,063	\$0	\$0	\$0	\$0	\$0	\$0	\$2,060	\$3
Sutherland, William RPM 42A	2009	Y	\$3,183	\$0	\$300	\$0	\$0	\$300	\$0	\$0	\$3,483
Sutherland, William RPM 42A	2010	Y	\$3,483	\$0	\$0	\$0	\$0	\$0	\$0	\$0	\$3,483
Sviggum, Steven RPM 28B	2009	N	\$1,214	\$0	\$0	\$0	\$0	\$0	\$0	\$0	\$1,214
Sviggum, Steven RPM 28B	2010	N	\$1,214	\$0	\$0	\$0	\$0	\$0	\$0	\$0	\$1,214
Swanson, Donna DFL 64A	2009	Y	\$194	\$0	\$0	\$0	\$0	\$0	\$0	\$0	\$194
Swanson, Donna DFL 64A	2010	Y	\$194	\$0	\$0	\$0	\$0	\$0	\$0	\$0	\$194
Swanson, Joe RPM 33B	2009	Y	\$0	\$0	\$0	\$0	\$0	\$0	\$0	\$0	\$50
Swanson, Joe RPM 33B	2010	Y	\$50	\$0	\$0	\$0	\$0	\$0	\$0	\$0	\$50
Swarm, Harley Other GC	2009	N	\$0	\$0	\$1,565	\$0	\$0	\$1,565	\$1,341	\$1,341	\$224
Swarm, Harley Other GC	2010	N	\$224	\$0	\$0	\$0	\$0	\$0	\$0	\$0	\$224

Registered Candidate Campaign Committees That Did Not File for Office in 2010 with 2009 Figures Included

Name, Party	Year	Spend Limit	Beginning Cash Balance	Contributions - Cash/InKind				Total Receipts	Campaign Expenditures	Total Expenditures	Ending Cash Balance	
				Political Party	Individual	Committee/Fund	Lobbyist					
Swenson, Douglas NA 10-16	2009	N	\$1,927	\$0	\$0	\$0	\$0	\$0	\$0	\$1,927	\$0	
Swenson, Howard RPM 23A	2009	N	\$8,156	\$0	\$0	\$0	\$0	\$0	\$0	\$0	\$8,156	
Swenson, Howard RPM 23A	2010	N	\$8,156	\$0	\$0	\$0	\$0	\$0	\$0	\$0	\$8,156	\$0
Swenson, James NA 4-58	2009	N	\$145	\$0	\$0	\$0	\$0	\$0	\$0	\$0	\$0	\$145
Swenson, James NA 4-58	2010	N	\$145	\$0	\$0	\$0	\$0	\$0	\$0	\$0	\$0	\$145
Taylor, Donald RPM 17B	2009	Y	\$951	\$0	\$4,785	\$0	\$25	\$4,824	\$5,507	\$5,507	\$268	
Taylor, Donald RPM 17B	2010	Y	\$268	\$0	\$1,737	\$0	\$0	\$1,716	\$1,532	\$1,984	\$0	
Theisen, Mary NA 1-31	2009	N	\$659	\$0	\$0	\$0	\$0	\$0	\$0	\$0	\$659	
Theisen, Mary NA 1-31	2010	N	\$659	\$0	\$0	\$0	\$0	\$0	\$0	\$0	\$659	
Thiel, Brian RPM 27B	2009	N	\$55	\$0	\$58	\$0	\$0	\$101	\$0	\$156	\$0	
Thissen, Paul DFL GC	2009	Y	\$84,743	\$105	\$203,248	\$10,200	\$15,939	\$251,183	\$230,454	\$245,988	\$89,939	
Thissen, Paul DFL GC	2010	Y	\$89,939	\$100	\$109,903	\$18,575	\$10,358	\$141,309	\$228,870	\$230,766	\$482	
Thomley, Nicholas DFL 33A	2009	N	\$2,043	\$0	\$0	\$0	\$0	\$0	\$0	\$12	\$2,031	
Thomley, Nicholas DFL 33A	2010	N	\$2,031	\$0	\$0	\$0	\$0	\$0	\$0	\$2,043	\$0	
Thomsen, Allen RPM 5B	2009	N	\$2,316	\$0	\$0	\$0	\$0	\$0	\$0	\$55	\$2,261	
Thomsen, Allen RPM 5B	2010	N	\$2,261	\$0	\$901	\$0	\$0	\$901	\$0	\$3,162	\$0	

Registered Candidate Campaign Committees That Did Not File for Office in 2010 with 2009 Figures Included

Name, Party	Year	Spend Limit	Beginning Cash Balance	Contributions - Cash/InKind				Total Receipts	Campaign Expenditures	Total Expenditures	Ending Cash Balance
				Political Party	Individual	Committee/Fund	Lobbyist				
Tingelstad, Kathy RPM 49B	2009	Y	\$1,122	\$0	\$125	\$0	\$0	\$125	\$0	\$1,247	\$0
Titus, Jeffery RPM 17A	2010	N	\$0	\$0	\$1,500	\$0	\$0	\$1,770	\$985	\$1,014	\$756
Tomczak, John RPM 47A	2009	Y	\$474	\$90	\$1,800	\$0	\$0	\$1,890	\$0	\$1,500	\$864
Tomczak, John RPM 47A	2010	Y	\$864	\$0	\$0	\$0	\$0		\$0		\$864
Topp, Beverly DFL 36B	2009	N	\$2,074	\$0	\$0	\$0	\$0	\$0	\$0	\$0	\$2,074
Topp, Beverly DFL 36B	2010	N	\$2,074	\$0	\$0	\$0	\$0	\$0	\$0	\$2,074	\$0
Torgerson, Lynne Other 59A	2009	N	\$39	\$0	\$20	\$0	\$0	\$20	\$52	\$52	\$7
Townsend, Steve RPM 6B	2009	N	\$41	\$0	\$0	\$0	\$0	\$0	\$0	\$0	\$41
Townsend, Steve RPM 6B	2010	N	\$41	\$0	\$0	\$0	\$0	\$0	\$0	\$0	\$41
Tschumper, Ken DFL 31B	2009	Y	\$2,101	\$0	\$1,900	\$0	\$0	\$1,900	\$0	\$33	\$3,968
Tschumper, Ken DFL 31B	2010	Y	\$3,968	\$0	\$10	\$0	\$0	\$10	\$0	\$0	\$3,978
Underdahl, Steve RPM 26	2009	N	\$0	\$0	\$225	\$0	\$0	\$225	\$0	\$0	\$225
Underdahl, Steve RPM 26	2010	N	\$225	\$0	\$0	\$0	\$0	\$0	\$70	\$95	\$130
Valentine, Susan RPM 62B	2009	N	\$5,765	\$0	\$0	\$0	\$0	\$0	\$0	\$0	\$5,765
Valentine, Susan RPM 62B	2010	N	\$5,765	\$0	\$0	\$0	\$0		\$0		\$5,765

Registered Candidate Campaign Committees That Did Not File for Office in 2010 with 2009 Figures Included

Name, Party	Year	Spend Limit	Beginning Cash Balance	Contributions - Cash/InKind				Total Receipts	Campaign Expenditures	Total Expenditures	Ending Cash Balance
				Political Party	Individual	Committee/Fund	Lobbyist				
Van Blarcom, Therese DFL 32A	2009	N	\$5,569	\$0	\$0	\$0	\$0	\$0	\$0	\$0	\$5,569
Van Blarcom, Therese DFL 32A	2010	N	\$5,569	\$0	\$0	\$0	\$0	\$0	\$0	\$0	\$5,569
Van Buren, Jason RPM 49B	2009	Y	\$660	\$0	\$0	\$0	\$0	\$0	\$0	\$3	\$658
Van Buren, Jason RPM 49B	2010	Y	\$658	\$0	\$0	\$0	\$0	\$0	\$0	\$658	\$0
Van Iwaarden, Ellen Trout DFL 63	2009	N	\$1,780	\$0	\$0	\$0	\$0	\$0	\$84	\$84	\$1,696
Van Iwaarden, Ellen Trout DFL 63	2010	N	\$1,696	\$0	\$0	\$0	\$0	\$14	\$42	\$1,710	\$0
Van Tassel, Christine RPM 64	2009	N	\$927	\$0	\$0	\$0	\$0	\$0	\$0	\$0	\$927
Van Tassel, Christine RPM 64	2010	N	\$927	\$0	\$0	\$0	\$0	\$0	\$0	\$827	\$100
Van Vleet, Rodney DFL 57B	2009	N	\$427	\$0	\$0	\$0	\$0	\$0	\$427	\$427	\$0
Vickerman, James DFL 22	2009	Y	\$7,229	\$0	\$280	\$1,850	\$475	\$2,605	\$555	\$1,671	\$8,163
Vickerman, James DFL 22	2010	Y	\$8,163	\$0	\$200	\$4,150	\$1,000	\$5,350	\$1,102	\$13,513	\$0
Vines, Matt RPM 46A	2009	N	\$0	\$0	\$0	\$0	\$0	\$0	\$0	\$0	\$0
Vines, Matt RPM 46A	2010	N	\$0	\$0	\$0	\$0	\$0	\$0	\$0	\$0	\$0
Wagner, Anthony (Tony) DFL 43	2009	N	\$5,470	\$0	\$0	\$0	\$0	\$0	\$0	\$0	\$5,470
Wagner, Anthony (Tony) DFL 43	2010	N	\$5,470	\$0	\$0	\$0	\$0	\$0	\$0	\$0	\$5,470
Walker, Neva DFL 61B	2009	N	\$824	\$0	\$0	\$0	\$0	\$0	\$740	\$824	\$0

Registered Candidate Campaign Committees That Did Not File for Office in 2010 with 2009 Figures Included

Name, Party	Year	Spend Limit	Beginning Cash Balance	Contributions - Cash/InKind				Total Receipts	Campaign Expenditures	Total Expenditures	Ending Cash Balance
				Political Party	Individual	Committee/Fund	Lobbyist				
Wardlow, Lynn RPM 38B	2009	N	\$77	\$0	\$0	\$0	\$0	\$0	\$0	\$0	\$77
Wasilowski, Sonny RPM 26B	2009	I	\$0	\$0	\$100	\$0	\$0	\$100	\$0	\$0	\$100
Wasiluk, Scott DFL 55A	2009	N	\$1,368	\$0	\$0	\$0	\$0	\$0	\$0	\$1,350	\$18
Weber, Bill RPM 22	2009	N	\$539	\$0	\$0	\$0	\$0	\$0	\$68	\$539	\$0
Webster, Jessica DFL 65A	2010	N	\$0	\$0	\$3,074	\$0	\$0	\$2,804	\$3,015	\$2,745	\$59
Wellman, Joel RPM 55B	2009	N	\$842	\$0	\$0	\$0	\$0	\$0	\$0	\$842	\$0
Wergin, Betsy RPM 16	2009	N	\$3,872	\$0	\$0	\$0	\$0	\$2	\$0	\$36	\$3,838
Wergin, Betsy RPM 16	2010	N	\$3,838	\$0	\$0	\$0	\$0	\$0	\$0	\$3,500	\$338
Wertjes, David DFL 24	2009	Y	\$4,294	\$0	\$0	\$0	\$0	\$0	\$0	\$0	\$4,294
Wertjes, David DFL 24	2010	Y	\$4,294	\$0	\$0	\$0	\$0	\$0	\$0	\$0	\$4,294
Westerberg, Andrew RPM 51A	2009	N	\$481	\$0	\$0	\$0	\$0	\$0	\$0	\$0	\$481
Westerberg, Andrew RPM 51A	2010	N	\$481	\$0	\$0	\$0	\$0	\$0	\$0	\$481	\$0
White, Debbie DFL 31A	2009	N	\$0	\$0	\$462	\$0	\$0	\$375	\$409	\$322	\$53
White, Debbie DFL 31A	2010	N	\$82	\$0	\$500	\$1,000	\$0	\$1,500	\$1,299	\$1,299	\$283
White, James DFL 64A	2009	N	\$0	\$0	\$0	\$0	\$0	\$0	\$0	\$0	\$13
White, James DFL 64A	2010	N	\$13	\$0	\$0	\$0	\$0	\$0	\$0	\$0	\$13

Registered Candidate Campaign Committees That Did Not File for Office in 2010 with 2009 Figures Included

Name, Party	Year	Spend Limit	Beginning Cash Balance	Contributions - Cash/InKind				Total Receipts	Campaign Expenditures	Total Expenditures	Ending Cash Balance
				Political Party	Individual	Committee/Fund	Lobbyist				
White, Jason RPM 16	2009	I	\$100	\$0	\$1,375	\$0	\$0	\$1,375	\$244	\$244	\$1,231
White, Jason RPM 16	2010	Y	\$1,231	\$0	\$0	\$0	\$0	\$0	\$1,153	\$1,153	\$78
Whitson, Teresa RPM 28A	2009	N	\$2,932	\$0	\$0	\$0	\$0	\$4,818	\$0	\$1,000	\$6,750
Whitson, Teresa RPM 28A	2010	N	\$6,750	\$0	\$0	\$0	\$0	\$0	\$0	\$500	\$6,250
Wiggins, Scott RPM 56B	2009	N	\$113	\$0	\$0	\$0	\$0	\$0	\$0	\$0	\$113
Wiggins, Scott RPM 56B	2010	N	\$113	\$0	\$0	\$0	\$0	\$0	\$0	\$0	\$113
Wiita, Jeffrey RPM SA	2009	N	\$0	\$0	\$3,160	\$0	\$0	\$3,160	\$2,319	\$2,319	\$841
Wiita, Jeffrey RPM SA	2010	N	\$841	\$0	\$4,312	\$0	\$0	\$4,312	\$5,153	\$5,153	\$0
Wilhelm, Bonnie RPM 13B	2009	N	\$0	\$0	\$0	\$0	\$0	\$0	\$0	\$0	\$0
Wilhelm, Bonnie RPM 13B	2010	N	\$0	\$0	\$0	\$0	\$0	\$0	\$0	\$0	\$0
Wilkinson, Dale Other	2009	N	\$144	\$0	\$0	\$0	\$0	\$0	\$0	\$144	\$0
Wilson, Randal RPM 18	2009	N	\$0	\$0	\$0	\$0	\$0	\$0	\$0	\$0	\$0
Wilson, Randal RPM 18	2010	N	\$0	\$0	\$1,035	\$0	\$0	\$1,035	\$1,024	\$1,024	\$11
Windels, Lori RPM 65B	2009	N	\$0	\$0	\$0	\$0	\$0	\$0	\$0	\$0	\$0
Windels, Lori RPM 65	2009	N	\$566	\$0	\$0	\$0	\$0	\$0	\$0	\$566	\$0
Winterfeldt-Shanks, Lauri DFL 9A	2009	N	\$121	\$0	\$0	\$0	\$0	\$0	\$0	\$121	\$0

Registered Candidate Campaign Committees That Did Not File for Office in 2010

with 2009 Figures Included

Name, Party	Year	Spend Limit	Beginning Cash Balance	Contributions - Cash/InKind				Total Receipts	Campaign Expenditures	Total Expenditures	Ending Cash Balance
				Political Party	Individual	Committee/Fund	Lobbyist				
Wollschlager, Sandra Gaye DFL 28A	2009	N	\$463	\$0	\$0	\$0	\$0	\$0	\$160	\$160	\$303
Wollschlager, Sandra Gaye DFL 28A	2010	N	\$303	\$0	\$0	\$0	\$0	\$0	\$278	\$303	\$0
Workcuff, Rahn IPMN 59	2009	N	\$0	\$0	\$0	\$0	\$0	\$0	\$0	\$0	\$0
Workcuff, Rahn IPMN 59	2010	N	\$0	\$0	\$0	\$0	\$0	\$0	\$0	\$0	\$0
Wright, Scott RPM 30	2009	N	\$656	\$0	\$0	\$0	\$0	\$0	\$120	\$656	\$0
GrandTotals			\$3,000,397	\$89,718	\$3,190,306	\$252,182	\$168,350	\$3,836,460	\$3,744,368	\$5,135,580	\$1,692,792

Recipients of Contributions of \$500 or More From a Single Donor (Constitutional Office, Senate, House of Representatives and Judicial Candidates)

Combined Totals of 2009 and 2010

(Donors listed by Political Party Unit, Individual, Lobbyist, Political Committee, Political Fund, Candidate)

Anzelc, Tom DFL House 3A		Fuerstenberg, Alicia	\$1,500	Head, Karen	\$1,500
3rd Senate District DFL	\$500	Heib, Mary	\$2,000	Hill, Debra	\$2,250
Laborers District Council of Minn & I	\$500	Rosby, Jessica	\$2,000	Hill, Steve A	\$2,250
Minneapolis Regional Labor Federa	\$500	Young, Dennis	\$2,000	Hogan, Arlene	\$500
MTA PAC	\$500		\$7,500	Hogan, Bruce	\$500
Plumbers & Pipefitters Local #589 F	\$500	Bakk, Thomas DFL GC		Holland, John	\$1,000
Anzelc, Thomas E	\$2,000	6th Senate District DFL	\$6,500	Holt, Karen M	\$500
	\$4,500	28th Senate District DFL	\$1,000	Hood, Christopher M	\$1,000
Atkins, Joe DFL House 39B		Minn DFL State Central Committee	\$1,250	Ives, Michael J	\$750
39th Senate District DFL	\$6,000	Ames, C	\$500	Jabbour, Gabriel E	\$500
	\$6,000	Ames, Richard J	\$500	Jacobs, Alexandra	\$2,500
Atkins, Nathan RPM House 63A		Ames, Ronald	\$2,250	Jacobs, Irwin	\$2,500
Atkins, Joan	\$500	Anderson, Leesa K	\$500	Jacobs, Mark E	\$500
	\$500	Anderson, Richard A	\$500	Jarvela, Larry M	\$1,175
Backer, Jay RPM House 20A		Anderson, Terry	\$2,500	Johnson, Denesse E	\$2,500
Lac qui Parle County RPM	\$1,500	Berman, Walter S	\$500	Jordan, Joan K	\$500
Swift County RPM	\$600	Betts, Cindy	\$500	Jordan, John	\$750
Backer, Jeffery	\$500	Betts, Gene	\$500	Jordan, John F	\$500
Backer, Judy	\$500	Blake, Robert	\$500	Jorgensen, Joel P	\$1,000
Bergeland, Jerome	\$500	Blake, Trisha	\$500	Jorgensen, Paul T	\$2,000
Bergeland, Nancy	\$500	Bowers, Barbara J	\$500	Kerfoot, Bruce	\$500
Bergeland, Rachael	\$500	Bozich, Jean A	\$500	Kerfoot, Susan	\$500
Collins, Jessica	\$500	Bozich, Robert A	\$750	King, Richard H	\$2,500
Collins, Nathan	\$500	Broin, Jeff	\$500	Kramer, Mary K	\$500
Coxworth, Angela	\$500	Broin, Tammie	\$500	Kummer, Clint	\$500
Coxworth, Jim	\$500	Buffington, Mary B	\$500	Lam, Ken	\$500
Kulberg, Gregg	\$500	Burns, Nancy	\$500	Lam, Pamela A	\$500
Yost, Michael	\$500	Cairncross, R Scott	\$750	Lehtinen, Larry J	\$1,000
	\$7,600	Carrabba, Joseph	\$1,000	Lehtinen, Teresa A	\$1,000
Backer, Jeffery RPM Senate 9		Detmer, Lynne G	\$2,000	Libby, Kirsten	\$700
Clay County RPM	\$750	Doran, Kelly H	\$500	Liljedahl, Toni R	\$500
Wilkin County RPM	\$2,500	Doran, Maria T	\$500	Lindsay, Daniel T	\$500
Backer, Jay	\$500	Dupre, Thomas J	\$500	Ludlow, J Mark	\$500
Coxworth, Angela	\$500	Ehrbright, Lee Ann	\$500	Maki, Brian	\$1,000
Coxworth, Jim	\$500	Ferguson, C Edward	\$750	Mandelbaum, David	\$1,000
Schmidt, Roger	\$500	Flaherty, Mary S	\$500	Mendoza, Mia E	\$1,500
Schmidt, Virginia	\$500	Gardner, Thomas A	\$2,500	Mendoza, Salvador	\$1,500
Sillers, Douglas	\$500	Gardner, William A	\$500	Miller, Stephen G	\$1,000
Taft, Stuart	\$500	Gardner-Candelora, Victoria P	\$1,000	Oberstar, Sally	\$500
Zabel, Merv	\$500	Ghermezian, Aviva B	\$500	O'Brien, Edgar	\$1,000
Dayna Olson For House Committee	\$500	Ghermezian, Syd	\$2,500	O'Gara, Dan	\$500
	\$7,750	Gustafson, Dale W	\$500	Olson, Douglas J	\$500
Bader, Denise Robert DFL House 33A		Gustafson, Lloyd	\$600	Powers, David M	\$500
33rd Senate District DFL	\$2,000	Gustafson, Tom	\$750	Ranta, Raymond P	\$525
Faust, Marco	\$500	Hallberg, Arlene	\$500	Redenius, Brad	\$500
Faust, Naomi	\$500	Hallberg, Dennis	\$500	Reichel, Frederick	\$500
Ferguson, Shauna B	\$500	Harrison, Scott	\$2,500	Rider, Thomas C	\$1,000
	\$3,500	Haselow, Justine P	\$1,500	Rudd, Allen B	\$500
Baker, Stephen NA DC 1-8		Haselow, Robert E	\$1,500	Rudd, Christopher A	\$500
		Hawkins, Thane D	\$500	Rudd, Diane	\$500

Recipients of Contributions of \$500 or More From a Single Donor (Constitutional Office, Senate, House of Representatives and Judicial Candidates)

Combined Totals of 2009 and 2010

(Donors listed by Political Party Unit, Individual, Lobbyist, Political Committee, Political Fund, Candidate)

Rutstein, Harold	\$1,000	Kramer, Ross E	\$1,000	MOHPA PAC	\$500
Rutstein, Harriette F	\$500	Lamb, Kathleen M	\$1,000	North Central States Carpenters PA	\$2,500
Ryan, Kevin P	\$750	Lehmann, Ernest K	\$1,000	Northwest Petroleum NPPAC	\$500
Ryan, Robert	\$1,264	Madigan, Michael D	\$500	Pile Drivers PAC Fund	\$500
Rysdahl, Dennis	\$1,500	McGrann, William R	\$2,250	Pipe Fitters Local 539	\$750
Rysdahl, Jolita G	\$500	Micheletti, Thomas A	\$1,250	Plumbers & Pipefitters Local #589 F	\$500
Saggau, David J	\$500	Moe, Roger D	\$600	Shakopee Mdewakanton Sioux	\$2,500
Salow, Glen	\$500	Moore, Vic	\$700	Sheet Metal Workers PAC 10	\$1,500
Sampson, Curtis A	\$500	Redmond, Lawrence M	\$1,000	Sprinkler Fitters Local Union No 417	\$1,000
Sampson, Marian A	\$500	Seck, Gerald L	\$750	St Paul Pipefitters Local 455 PAC	\$500
Sampson, Merle A	\$500	Strusinski, William G	\$1,500	Teamsters Local 120 DRIVE	\$500
Sarway, Morris M	\$2,500	Walli, Kevin	\$750	Citizen Vol Comm for Irv Anderson	\$500
Sarway, Solomon M	\$2,500	Beer PAC-Minn Beer Wholesalers A	\$500	Friends of Tom Bakk	\$32,367
Schenian, Bette	\$500	Boilermakers 647 Political Action Fu	\$500		\$232,124
Schenian, Dale	\$500	Bois Forte Political Education Fund	\$500	Bakk, Thomas (Tom) DFL Senate 6	
Schreder, Jody	\$500	Building Trades C1 PAC Fund	\$500	6th Senate District DFL	\$5,500
Schreder, Michael	\$500	CAR, Committee of Automotive Ret	\$1,000	Bois Forte Political Education Fund	\$500
Skinner III, Charles M	\$1,200	Carpenters Local #606 PAC	\$2,500	Dorsey Political Fund	\$500
Skinner IV, Charles M	\$500	Carpenters Local 1644 PAC	\$2,500	GREAT (Great River Energy Action	\$500
Skinner, Audrey Park	\$500	Carpenters Local 464 Political Fund	\$500	IBEW Local 292 Political Education	\$500
Skjonsberg, Larissa	\$500	Carpenters Local Union 361 Pol Fur	\$2,500	International Union of Operating Eng	\$500
Skjonsberg, Rob T	\$500	Carpenters Union Local #87 PAF	\$500	Minn Dental Political Action Commit	\$500
Starkovich, Paul	\$500	Coalition for Democratic Values	\$1,500	Minn Realtors Political Action Comn	\$500
Surbaugh, Stephen W	\$500	Dorsey Political Fund	\$1,500	MN Corn State PAC	\$500
Troutwine, Mary Kay	\$750	Duluth FirePAC	\$1,000	MN State Bldg & Construction Trade	\$500
Troutwine, Phil	\$1,250	Excelsior Energy Inc PAC	\$500	MTA PAC	\$500
Ulland, William C	\$1,000	Faegre & Benson Ltd Liability Partn	\$1,000	Multi Housing Political Action Comn	\$500
Walser, Paul M	\$500	Goff & Howard PAC	\$500	NAIOP Economic Growth Fund	\$500
Waterman, Mark	\$500	Grand Portage PAC	\$500	Pipe Fitters Local 539	\$500
Waterman, Stephanie	\$500	GREAT (Great River Energy Action	\$500	Prairie Island Indian Community PA	\$500
Wilf, Leonard A	\$1,000	Hospitality Political Action Committe	\$500	Sheet Metal Workers PAC 10	\$500
Wilf, Mark	\$1,000	International Union of Operating Eng	\$500	St Paul Pipefitters Local 455 PAC	\$500
Zolty, Aviva B	\$2,000	Laborers District Council of Minn & I	\$2,500		\$13,500
Zygmunt, Will	\$1,000	Leonard Street and Deinard PAC	\$1,500	Banaian, King RPM House 15B	
Almeida, Cristine	\$650	Lindquist & Vennum Political Fund	\$500	15th Senate District RPM	\$1,150
Bagnoli, Joseph T	\$1,000	Local 548 PAC	\$500	Bernick, Pamela	\$500
Brandt, Wayne E	\$693	Local 851 Political Action Committe	\$2,500	Bernick, Richard J	\$500
Buckler, Robert B	\$500	Mah Mah Wi No Min Fund I	\$500	Bjorklund, Byron	\$500
Byrne, Dana W	\$500	Messerli & Kramer Political Action C	\$500	Bond, Jasper	\$500
Cassidy, Paul D	\$750	Millwrights Local 1348 PAC	\$1,500	Hubbard, Stanley S	\$500
Cerkvenik, Gary E	\$1,500	Mining Industry Leadership Fund	\$500	Van Houten, James F	\$500
Dicklich, Ronald R	\$500	Minn Cable Comm Assoc - PAC	\$500	ACEC/MN Political Action Committe	\$500
Flaherty, Timothy P	\$2,500	Minn Hospital PAC	\$500		\$4,650
Grindal, H Theodore	\$500	Minn Pipe Trades Assn PAC Fund	\$1,000	Barden, Chris RPM AG	
Hahne, Kathryn S	\$650	Minn Power PAC	\$1,500	33rd Senate District RPM	\$1,000
Jerich, Ronald A	\$1,500	Minn Seasonal Recreational Proper	\$1,500	Alexander, Patrick	\$500
Jerich, Valerie	\$1,500	Minn Soybean PAC	\$500	Anderson, George E	\$1,000
Johnson, David H	\$1,000	Minneapolis Bldg & Construct Trade	\$500	Atkinson, Patrick	\$1,000
Johnson, Douglas J	\$2,500	Minneapolis Fire Department Pensic	\$500	Barry, Walter R	\$500
Jorgensen, Julie	\$1,250	Minneapolis Firefighters Relief Assn	\$1,000	Bautista, Leslie	\$500

Recipients of Contributions of \$500 or More From a Single Donor (Constitutional Office, Senate, House of Representatives and Judicial Candidates)

Combined Totals of 2009 and 2010

(Donors listed by Political Party Unit, Individual, Lobbyist, Political Committee, Political Fund, Candidate)

Bautista, Lewis E	\$500	Sanger, Stephen W	\$1,000	Benson, Larry	\$500
Boyle, Susan H	\$500	Schutz, Janet J	\$883	Deckoff, Stephen H	\$500
Burwell, Barbara E	\$500	Strother, Patrick J	\$1,000	Dettinger, Carrie	\$500
Burwell, Rodney P	\$500	Sullivan, Brian	\$500	Dettinger, Gerald	\$500
Carpenter, Elsa M	\$500	Sweere, Janice M	\$1,000	Ford, John	\$500
Christensen, Craig C	\$1,000	Taylor, Ann	\$500	Gorres, Roger	\$500
Corrigan, Fritz	\$1,000	Taylor, Bradford G	\$500	Halvorson, Marcy	\$500
Corrigan, Glenda	\$1,000	Tetzloff, Robert E	\$515	Halvorson, Peter	\$500
Cummins, Joan	\$1,000	Tyler, John T	\$1,000	Hamilton, Harold E	\$500
Cummins, Robert P	\$1,000	Ulrich, Robert J	\$1,000	Hubbard, Stanley S	\$500
Denny Jr, Charles M	\$1,000	Ward, Marianne	\$848	Johnson, Michael H	\$500
Fogg, David	\$1,000	Ward, Richard N	\$550	Kierlin, Robert A	\$500
Frauenschuh, David R	\$500	Freedom Club State PAC	\$1,000	LaGassa, David	\$500
Gage, Edwin C	\$500	Johnson (Jeff) for Attorney General	\$716	Wills, Dale	\$500
Garfield, David R	\$1,000		\$54,288	Wills, Tammy	\$500
Haas, Susanne I	\$500	Barrett, Robert (Bob) RPM House 17B		CUVOL	\$500
Head, Martha M	\$500	Chisago County RPM	\$2,760	GREAT (Great River Energy Action	\$500
Henstrom, Ann H	\$500	Barrett, Bob	\$660	Minn CPAs Public Affairs Committe	\$500
Henstrom, David R	\$500	Cummins, Joan	\$500	Minn Police & Peace Officers Assoc	\$500
Hubbard, Karen H	\$1,000	Cummins, Robert P	\$500	Minn Realtors Political Action Comn	\$500
Iversen, Alfred A	\$1,000	Hubbard, Stanley	\$500	Minn TruckPAC	\$500
Jackson, Ann R	\$500	Freedom Club State PAC	\$500	Benson, Michelle	\$2,071
Jackson, Bruce	\$500	MEDPAC Minn Medical Political Act	\$500		\$15,113
Jackson, Suzanne H	\$800	Minn Realtors Political Action Comn	\$500	Benson, Mike RPM House 30B	
Jones, Christine C	\$1,000	MTA PAC	\$500	1st Congressional District RPM	\$2,600
Jones, Daniel R	\$1,000	Eastlund (Rob) Volunteer Committe	\$500	Olmsted County RPM	\$500
Jones, Lana	\$1,000		\$7,420	Wabasha County RPM	\$500
Jones, Matthew E	\$1,000	Bauman, Gina RPM Senate 50		Benson, Helen	\$500
Jones, Nathaniel	\$1,000	4th Congressional District RPM	\$500	Benson, Mike	\$3,700
Jones, William N	\$1,000	50B House District RPM	\$1,550	Brockman, John	\$500
Kierlin, Robert A	\$500	Grivna (Lori) Volunteer Committee	\$500	Cummins, Joan	\$500
Landau, Miriam	\$750		\$2,550	Cummins, Robert P	\$500
Larson, Mark	\$600	Beard, Michael RPM House 35A		Keith, Sandy	\$500
Lindau, Philip J	\$1,000	35th Senate District RPM	\$500	Freedom Club State PAC	\$500
Lovell, Paul	\$1,000	GREAT (Great River Energy Action	\$500		\$10,300
Lundquist, Robert E	\$500	Minnesotans for Racino PAC	\$500	Berglin, Linda DFL Senate 61	
Lurton, H William	\$500	MTA PAC	\$500	Thimmesh, Doris	\$500
Minar, Cushman	\$500		\$2,000	Thimmesh, Robert	\$500
Mooty, John W	\$625	Benshoof, Paul N/A DC 9-16		Stark, Patricia A	\$500
Nelson, Glen D	\$1,000	Benshoof, Ward	\$1,941	Committee of Thirteen Legislative F	\$500
Nelson, Marilyn C	\$1,000	Tenney, S A	\$1,500	Faegre & Benson Ltd Liability Partn	\$500
Newmyer, Arthur G	\$1,000		\$3,441	Local 59 Political Fund	\$500
Newmyer, Jacqueline A	\$1,000	Benson, John DFL House 43B		MEDPAC Minn Medical Political Act	\$500
Oase, Doris M	\$1,000	43rd Senate District DFL	\$1,800	Minn Hospital PAC	\$500
Olson, Clifford	\$500	AFSCME Minn PEOPLE Committee	\$500	Minn Physical Therapy PAC	\$500
Ordway, Philip W	\$500	Local 59 Political Fund	\$500		\$4,500
Page, Gregory R	\$500		\$2,800	Bertsch, Russell RPM House 50B	
Paulucci, Gina	\$1,000	Benson, Michelle RPM Senate 49		50B House District RPM	\$1,550
Popp, Teri E	\$1,000	49th Senate District RPM	\$2,542		\$1,550
Quattrocchi, John E	\$1,000				

Recipients of Contributions of \$500 or More From a Single Donor (Constitutional Office, Senate, House of Representatives and Judicial Candidates)

Combined Totals of 2009 and 2010

(Donors listed by Political Party Unit, Individual, Lobbyist, Political Committee, Political Fund, Candidate)

<p>Best, Adam DFL House 52A</p> <p>52nd Senate District DFL \$500</p> <p>Imholte, Owen \$500</p> <hr style="width: 100%;"/> <p style="text-align: right;">\$1,000</p>	<p>U A Plumbers Local #34 Political Fu \$500</p> <p>Working Families Fund \$500</p> <p>Committee for Shelley Madore \$500</p> <hr style="width: 100%;"/> <p style="text-align: right;">\$3,500</p>	<p>Pipe Fitters Local 539 \$500</p> <p>womenwinning State PAC \$500</p> <hr style="width: 100%;"/> <p style="text-align: right;">\$5,000</p>
<p>Betzold, Donald DFL Senate 51</p> <p>Deckoff, Stephen H \$500</p> <p>AFSCME Minn PEOPLE Committee \$500</p> <p>Committee of Thirteen Legislative F \$500</p> <p>Dorsey Political Fund \$500</p> <p>Faegre & Benson Ltd Liability Partn \$500</p> <p>Fond du Lac Committee of Political \$500</p> <p>Local 59 Political Fund \$500</p> <p>MAPE-PAC \$500</p> <p>Minn Police & Peace Officers Assoc \$500</p> <p>Minn Realtors Political Action Comn \$500</p> <p>Minneapolis Firefighters Relief Assn \$500</p> <p>Minneapolis Municipal Retirement A \$500</p> <p>Minneapolis Regional Labor Federa \$500</p> <p>TRIAL-PAC \$500</p> <hr style="width: 100%;"/> <p style="text-align: right;">\$7,000</p>	<p>Bogen, Gloria N/A DC 2-16</p> <p>Moe, Donald \$500</p> <p>Repke, Charles W \$1,000</p> <p>PROGRESSPPAC \$2,000</p> <p>Teamsters Local 120 DRIVE \$1,000</p> <hr style="width: 100%;"/> <p style="text-align: right;">\$4,500</p>	<p>Britton, Audrey DFL House 43A</p> <p>43rd Senate District DFL \$3,125</p> <p>Anderson, Joyce G \$500</p> <p>Biersdorf, Lee Ann \$500</p> <p>Dove, Gerald \$500</p> <p>Patton, Amy J \$500</p> <p>Swartz-Williams, Leslie \$500</p> <p>womenwinning State PAC \$500</p> <hr style="width: 100%;"/> <p style="text-align: right;">\$6,125</p>
<p>Bills, Kurt RPM House 37B</p> <p>2nd Congressional District RPM \$780</p> <p>37th Senate District RPM \$500</p> <p>Cummins, Joan \$500</p> <p>Cummins, Robert P \$500</p> <p>Dahlgren, Charles \$500</p> <p>Dahlgren, Jeanna \$500</p> <p>Hamilton, Eleanor \$500</p> <p>Hamilton, Harold E \$500</p> <p>Heithoff, Kenneth B \$500</p> <p>Morgan, Charles \$500</p> <p>Morgan, Jane \$500</p> <p>Freedom Club State PAC \$500</p> <hr style="width: 100%;"/> <p style="text-align: right;">\$6,280</p>	<p>Bohnen, Richard RPM House 40B</p> <p>40th Senate District RPM \$700</p> <hr style="width: 100%;"/> <p style="text-align: right;">\$700</p>	<p>Brod, Laura RPM House 25A</p> <p>HRCC \$5,000</p> <p>MEDPAC Minn Medical Political Act \$500</p> <p>Minn CPAs Public Affairs Committe \$500</p> <p>Minneapolis Municipal Retirement A \$500</p> <p>MSA-PAC \$500</p> <hr style="width: 100%;"/> <p style="text-align: right;">\$7,000</p>
<p>Bischoff, James (Jim) DFL Senate 19</p> <p>19th Senate District DFL \$500</p> <p>Pipe Fitters Local 539 \$500</p> <hr style="width: 100%;"/> <p style="text-align: right;">\$1,000</p>	<p>Bonoff, Terri DFL Senate 43</p> <p>6th Senate District DFL \$1,000</p> <p>39th Senate District DFL \$750</p> <p>43rd Senate District DFL \$2,700</p> <p>Bucher, Steven \$500</p> <p>Costigan, Patrick \$500</p> <p>Cutler, Kenneth L \$500</p> <p>Cutler, Linda \$500</p> <p>Pastel, Joanne \$500</p> <p>Rand, Rebecca R \$500</p> <p>ACEC/MN Political Action Committe \$500</p> <p>Dorsey Political Fund \$500</p> <p>Local 59 Political Fund \$500</p> <p>womenwinning State PAC \$500</p> <hr style="width: 100%;"/> <p style="text-align: right;">\$9,450</p>	<p>Brosnahan, Helen N/A DC 10-3</p> <p>Brosnahan, Roger \$500</p> <p>Wangler, Ken \$800</p> <hr style="width: 100%;"/> <p style="text-align: right;">\$1,300</p>
<p>Blakely, Timothy NA DC 1-8</p> <p>Blakely, Duane B \$1,500</p> <p>Blakely, Jeffrey \$1,700</p> <p>Blakely, Judith \$500</p> <p>Blakely, Timothy \$13,040</p> <hr style="width: 100%;"/> <p style="text-align: right;">\$16,740</p>	<p>Bovitz, Jennifer Santoro N/A DC 10-3</p> <p>Bovitz, Jennifer Santoro \$1,908</p> <p>Gruber, Rick \$500</p> <p>Rogosheske, Paul W \$1,000</p> <hr style="width: 100%;"/> <p style="text-align: right;">\$3,408</p>	<p>Brown, Dave RPM Senate 16</p> <p>6th Congressional District RPM \$2,000</p> <p>16B House District RPM \$2,900</p> <p>Brown, Dave \$1,125</p> <p>Eddy, Robert K \$500</p> <p>Gudmundson, Scott \$500</p> <p>Hamilton, Eleanor \$500</p> <p>Hamilton, Harold E \$500</p> <p>Hubbard, Stanley S \$500</p> <p>Johnson, Todd W \$500</p> <p>Kierlin, Robert A \$500</p> <p>McCarty, Michael \$500</p> <p>Soule, Robert W \$500</p> <p>Tweten, Jessica \$500</p> <p>Tweten, Jonathan S \$500</p> <p>MTA PAC \$500</p> <hr style="width: 100%;"/> <p style="text-align: right;">\$12,025</p>
<p>Blakely, Timothy NA DC 1-8</p> <p>Blakely, Duane B \$1,500</p> <p>Blakely, Jeffrey \$1,700</p> <p>Blakely, Judith \$500</p> <p>Blakely, Timothy \$13,040</p> <hr style="width: 100%;"/> <p style="text-align: right;">\$16,740</p>	<p>Boyd, David Anthony DFL House 58A</p> <p>Boyd, David Anthony \$500</p> <hr style="width: 100%;"/> <p style="text-align: right;">\$500</p>	<p>Brown, Robin DFL House 27A</p> <p>27th Senate District DFL \$500</p> <p>Freeborn County DFL \$500</p> <p>Friends of DFL Women \$500</p> <p>MTA PAC \$500</p> <p>Working Families Fund \$500</p> <hr style="width: 100%;"/> <p style="text-align: right;">\$2,500</p>
<p>Bly, David DFL House 25B</p> <p>39th Senate District DFL \$500</p> <p>Rice County DFL \$500</p> <p>Local 59 Political Fund \$500</p> <p>MTA PAC \$500</p>	<p>Bradford, Chuck RPM House 29A</p> <p>Bradford, Chuck \$737</p> <hr style="width: 100%;"/> <p style="text-align: right;">\$737</p>	<p>Brynaert, Kathy DFL House 23B</p> <p>23rd Senate District DFL \$500</p>
<p>Brandt, William (Bill) DFL House 22B</p> <p>22nd Senate District DFL \$1,000</p> <p>Cottonwood County DFL \$708</p> <p>Jackson County DFL \$700</p> <p>Nobles County DFL \$1,310</p> <p>Peterson (Richard) Campaign Comr \$500</p> <hr style="width: 100%;"/> <p style="text-align: right;">\$4,218</p>	<p>Brazelton, Chris DFL House 19B</p> <p>19th Senate District DFL \$4,000</p>	

Recipients of Contributions of \$500 or More From a Single Donor (Constitutional Office, Senate, House of Representatives and Judicial Candidates)

Combined Totals of 2009 and 2010

(Donors listed by Political Party Unit, Individual, Lobbyist, Political Committee, Political Fund, Candidate)

Inter Faculty Organization Lobby Fu	\$500	Robbinsdale Federation of Teachers	\$500	Minn Realtors Political Action Comn	\$500
MTA PAC	\$500		\$3,900		\$2,700
	\$1,500				
Buesgens, Mark RPM House 35B		Carney Jr, Bob RPM GC		Chaudhary, Satveer DFL Senate 50	
35th Senate District RPM	\$500	Carney Jr, Bob	\$975	50th Senate District DFL	\$1,000
Minnesotans for Racino PAC	\$500		\$975	Goyal, Arun	\$500
	\$1,000	Carter, Darrell N/A DC 9-16		Goff & Howard PAC	\$500
		Cwikla, Randy	\$2,000	Joint Council 32 DRIVE	\$500
Bunn, Julie DFL House 56A		Cwikla, Sandy	\$2,000	Shakopee Mdewakanton Sioux	\$500
56th Senate District DFL	\$500	9th Judicial District Committee	\$523		\$3,000
MEDPAC Minn Medical Political Act	\$500	Carter, Darrell	\$11,048	Chlebeck, Zak DFL House 51A	
Minn Chiropractic Political Action Co	\$500		\$15,571	51st Senate District DFL	\$2,453
Minn Dental Political Action Commit	\$500	Case, Ron DFL Senate 42		AFSCME Minn PEOPLE Committee	\$500
Minn Physical Therapy PAC	\$500	42nd Senate District DFL	\$5,000	Minn Police & Peace Officers Assoc	\$500
WAMP	\$500	Hackett, Maureen	\$500	Minneapolis Bldg & Construct Trade	\$500
womenwinning State PAC	\$500	Luther, William P	\$500	Minneapolis Regional Labor Federa	\$500
	\$3,500	McAwley, Eileen	\$500	PAL 9 Natl Assoc of Letter Carriers	\$500
		Sisinni, Lisa	\$500	Teamsters Local 120 DRIVE	\$500
Burton, Travis DFL Senate 35		Sisinni, Tony	\$500		\$5,453
35th Senate District DFL	\$1,000	Wildfang, Chris	\$500	Chrissis, Barrett DFL House 19A	
	\$1,000	Wildfang, Genevieve	\$500	19th Senate District DFL	\$4,786
Bye, Meg (Maureen) DFL House 4B		Wildfang, K Craig	\$500	Dayton, Mark	\$500
8th Congressional District DFL	\$1,000	AFSCME Minn PEOPLE Committee	\$500	Deitering, John	\$500
Cass County DFL	\$1,500	Carpenters Local 1644 PAC	\$500	Minn Police & Peace Officers Assoc	\$500
Crow Wing County DFL	\$900		\$10,000	Pipe Fitters Local 539	\$500
Hubbard County DFL	\$1,789	Chamberlain, Roger RPM Senate 53		Teamsters Local 120 DRIVE	\$500
womenwinning State PAC	\$500	4th Congressional District RPM	\$500		\$7,286
	\$5,689	53A House District RPM	\$500	Clark, Karen DFL House 61A	
Carlson, David RPM Senate 38		53B House District RPM	\$1,100	Copeland, Roxanne	\$500
Aplikowski, Beverly J	\$500	Carlson, Julie	\$500	Committee of Thirteen Legislative F	\$500
Citizens for David Carlson	\$560	Carlson, Van L	\$500	Local 59 Political Fund	\$500
	\$1,060	Chamberlain, Roger C	\$2,221		\$1,500
Carlson, James DFL Senate 38		Hamilton, Eleanor	\$500	Clark, Larry NA DC 1-8	
2nd Senate District DFL	\$500	Hamilton, Harold E	\$500	Hersey, Scott	\$500
38th Senate District DFL	\$1,700	Hill, Louis F	\$500	O'Gorman, Patricia A	\$1,000
Amalgamated Transit Union Local 1	\$500	Hubbard, Stanley S	\$500	Otten, W Paul	\$500
GREAT (Great River Energy Action	\$500	Johnson, Todd W	\$500	Schmidt, Debra	\$500
International Union of Operating Eng	\$500	Minar, Cushman	\$500	Skelly, Patrick	\$500
Local 59 Political Fund	\$500	Minar, Karen Ann	\$500	Weigenant, Jerome	\$600
Minneapolis Firefighters Relief Assn	\$500	Steffes, Daniel W	\$500		\$3,600
MTA PAC	\$500	Steffes, Theresa J	\$500	Cohen, Richard DFL Senate 64	
Pile Drivers PAC Fund	\$500	Minn Business Partnership PAC	\$500	Hale, Roger L	\$500
SEIU Minn State Council Political Fi	\$500	Kappler (John) for the House	\$756	Holten, Cort C	\$500
St Paul Pipefitters Local 455 PAC	\$500	Mady Reiter for House	\$590	Redmond, Lawrence M	\$500
	\$6,700		\$11,666	Faegre & Benson Ltd Liability Partn	\$500
Carlson, Lyndon DFL House 45B		Champion, Bobby Joe DFL House 58B		Minneapolis Municipal Retirement A	\$500
45th Senate District DFL	\$1,400	Amalgamated Transit Union Local 1	\$500	Prairie Island Indian Community PA	\$500
Committee of Thirteen Legislative F	\$500	Committee of Thirteen Legislative F	\$600	RKM&C Fund	\$500
Inter Faculty Organization Lobby Fu	\$500	Inter Faculty Organization Lobby Fu	\$500	Shakopee Mdewakanton Sioux	\$500
Local 59 Political Fund	\$500	Local 59 Political Fund	\$600		\$4,000
Minneapolis Municipal Retirement A	\$500				

Recipients of Contributions of \$500 or More From a Single Donor (Constitutional Office, Senate, House of Representatives and Judicial Candidates)

Combined Totals of 2009 and 2010

(Donors listed by Political Party Unit, Individual, Lobbyist, Political Committee, Political Fund, Candidate)

<p>Conrow, Russ N/A DC 6-11</p> <p>Conrow, Russ H \$3,467</p> <hr style="width: 100%;"/> <p style="text-align: right;">\$3,467</p>	<p>Matonich, Edward J \$500</p> <p>Momont, Michael \$500</p> <p>Peterson, James \$500</p> <p>Quinn, Sean \$700</p> <p>Thompson, Bill \$700</p> <p>Walkowiak, Gal \$600</p> <p>Wyant, Sophia \$1,250</p> <hr style="width: 100%;"/> <p style="text-align: right;">\$7,750</p>	<p>Hamilton, Harold E \$500</p> <p>Hubbard, Stanley \$500</p> <p>Johnson, Todd W \$500</p> <p>Tolke, Jeffrey \$500</p> <p>Hospitality Political Action Committe \$500</p> <p>Minn CPAs Public Affairs Committe \$500</p> <p>Minn Realtors Political Action Comn \$500</p> <p>Balcom (David) for House \$1,000</p> <hr style="width: 100%;"/> <p style="text-align: right;">\$11,180</p>
<p>Cornish, Anthony (Tony) RPM House 24B</p> <p>Blue Earth County RPM \$750</p> <p>Waseca County RPM \$500</p> <hr style="width: 100%;"/> <p style="text-align: right;">\$1,250</p>	<p>Dahle, Kevin DFL Senate 25</p> <p>2nd Senate District DFL \$500</p> <p>6th Senate District DFL \$2,000</p> <p>LeSueur County DFL \$500</p> <p>Rice County DFL \$500</p> <p>Dahle, Ron \$500</p> <p>Thede, Norman \$500</p> <p>AFSCME Local 34 PEOPLE \$500</p> <p>CAR, Committee of Automotive Ret \$500</p> <p>Laborers District Council of Minn & I \$500</p> <p>Local 59 Political Fund \$500</p> <p>Minneapolis Firefighters Relief Assn \$500</p> <p>MTA PAC \$500</p> <p>SEIU Minn State Council Political F \$500</p> <p>St Paul Pipefitters Local 455 PAC \$500</p> <hr style="width: 100%;"/> <p style="text-align: right;">\$8,500</p>	<p>Daniels, Ray DFL House 42B</p> <p>42nd Senate District DFL \$4,500</p> <hr style="width: 100%;"/> <p style="text-align: right;">\$4,500</p>
<p>Costley, Timothy N/A DC 6-11</p> <p>Alworth, Nicholas \$1,000</p> <p>Collins, Lawrence T \$600</p> <p>Costley, Keith \$1,000</p> <p>Costley, Lee \$743</p> <p>Costley, Mitchel \$2,000</p> <p>Re, Melinda \$500</p> <p>Runberg, Kevin \$500</p> <p>Shiels, Kay \$1,500</p> <p>Steffes, Michael \$1,000</p> <p>Svee, Ronald \$1,155</p> <hr style="width: 100%;"/> <p style="text-align: right;">\$9,998</p>	<p>Dahms, Gary RPM Senate 21</p> <p>Brown County RPM \$2,500</p> <p>Lyon County RPM \$570</p> <p>Redwood County RPM \$1,500</p> <p>Dahms, Elmer F \$500</p> <p>Dahms, Emma \$500</p> <p>Dahms, Gary H \$3,000</p> <p>Hubbard, Stanley S \$500</p> <p>Mies, Roger \$500</p> <p>Wetmore, Mary \$500</p> <p>Wetmore, Robert \$500</p> <p>Lower Sioux Political Education Fun \$500</p> <p>MEDPAC Minn Medical Political Act \$500</p> <p>Minn Realtors Political Action Comn \$500</p> <p>Minn TruckPAC \$500</p> <p>MTA PAC \$500</p> <p>Shakopee Mdewakanton Sioux \$500</p> <hr style="width: 100%;"/> <p style="text-align: right;">\$13,570</p>	<p>Daudt, Kurt RPM House 17A</p> <p>Isanti County RPM \$1,100</p> <p>Fiedler, Donald R \$500</p> <p>Hubbard, Stanley \$500</p> <p>Netzinger, Mark \$500</p> <p>CAR, Committee of Automotive Ret \$500</p> <p>Minn Realtors Political Action Comn \$500</p> <p>Minn TruckPAC \$500</p> <p>MTA PAC \$500</p> <p>Eastlund (Rob) Volunteer Committe \$3,500</p> <hr style="width: 100%;"/> <p style="text-align: right;">\$8,100</p>
<p>Craigie, Daniel GPM House 59B</p> <p>Carlson, Alan L \$500</p> <p>Mortensen, Jesse \$500</p> <p>Skramstad, Bradley G \$500</p> <hr style="width: 100%;"/> <p style="text-align: right;">\$1,500</p>	<p>Davids, Gregory RPM House 31B</p> <p>Fillmore County RPM \$3,500</p> <p>Houston County RPM \$1,000</p> <p>Cummins, Joan \$500</p> <p>Cummins, Robert P \$500</p> <p>Yates, Michael \$500</p> <p>CAR, Committee of Automotive Ret \$500</p> <p>IFAPAC Minn \$500</p> <p>Minn Independent Insurance Agents \$500</p> <p>MTA PAC \$500</p> <p>Northwest Petroleum NPPAC \$500</p> <hr style="width: 100%;"/> <p style="text-align: right;">\$8,500</p>	<p>Davis, Leslie RPM GC</p> <p>Doara, Richard \$500</p> <hr style="width: 100%;"/> <p style="text-align: right;">\$500</p>
<p>Crawford, Roger RPM House 8B</p> <p>HRCC \$2,000</p> <p>Kanabec County RPM \$500</p> <p>Cummins, Joan \$500</p> <p>Cummins, Robert P \$500</p> <p>Hubbard, Stanley S \$500</p> <p>Steinhafel, Gregg W \$500</p> <p>Freedom Club State PAC \$500</p> <p>MTA PAC \$500</p> <p>Eastlund (Rob) Volunteer Committe \$500</p> <p>Citizens for (Judith) Soderstrom \$2,000</p> <hr style="width: 100%;"/> <p style="text-align: right;">\$8,000</p>	<p>Daley, Theodore (Ted) RPM Senate 38</p> <p>2nd Congressional District RPM \$780</p> <p>38th Senate District RPM \$2,000</p> <p>Butzow, Barry W \$500</p> <p>Butzow, Joni \$500</p> <p>Daley, Theodore (Ted) J \$1,900</p> <p>Frauenschuh, David R \$500</p> <p>Hamilton, Eleanor \$500</p>	<p>Davnie, Jim DFL House 62A</p> <p>Committee of Thirteen Legislative F \$500</p> <p>CUVOL \$500</p> <p>Local 59 Political Fund \$500</p> <p>MTA PAC \$500</p> <hr style="width: 100%;"/> <p style="text-align: right;">\$2,000</p>
<p>Crusing, Frank RPM House 38A</p> <p>Crusing, Frank W \$1,652</p> <hr style="width: 100%;"/> <p style="text-align: right;">\$1,652</p>	<p>Dawson, Monica DFL Senate 33</p> <p>33rd Senate District DFL \$2,000</p> <p>womenwinning State PAC \$500</p> <hr style="width: 100%;"/> <p style="text-align: right;">\$2,500</p>	<p>Dayton, Mark DFL GC</p>
<p>Cummins, Michael RPM Senate 8</p> <p>8th Congressional District RPM \$500</p> <p>Kanabec County RPM \$500</p> <p>Citizens for (Judith) Soderstrom \$800</p> <hr style="width: 100%;"/> <p style="text-align: right;">\$1,800</p>	<p>Cuzzo, Mike NA DC 6-11</p> <p>Balmer, James \$700</p> <p>Beyer, Eric \$800</p> <p>Cuzzo, Maria Stalzer Wyant \$1,000</p> <p>Envall, Ron \$500</p>	

Recipients of Contributions of \$500 or More From a Single Donor (Constitutional Office, Senate, House of Representatives and Judicial Candidates)

Combined Totals of 2009 and 2010

(Donors listed by Political Party Unit, Individual, Lobbyist, Political Committee, Political Fund, Candidate)

6th Congressional District DFL	\$1,000	Benzie-Lourey, Marlana	\$1,000	Chasin, Richard	\$2,000
7th Senate District DFL	\$500	Berger, Max	\$1,000	Chutich, Margaret	\$500
39th Senate District DFL	\$1,000	Bergh, Donna	\$2,000	Ciernia, Robert M	\$500
Carlton County DFL	\$1,000	Bergh, Kjell A	\$2,500	Clapp, Augustus	\$500
Abbott, Gregory A	\$500	Berkowitz, Shayna M	\$1,000	Clarkson, Juliana	\$500
Abraham, Elizabeth	\$500	Berman, Michael	\$2,500	Clarkson, Timothy	\$500
Abrahamson, Victoria	\$500	Berture, Colleen	\$500	Clary, Bradley	\$800
Ackman, George	\$1,000	Bialke, James	\$600	Clement, Sally D	\$500
Ahern, Philip M	\$500	Bielenberg, Amber	\$1,200	Clement, Stephen M	\$500
Aldrich, Hope	\$1,000	Birkeland, Karen	\$1,000	Coggins, Wendy Blum	\$1,000
Allen, Gloria V	\$750	Bisignani, Mark	\$750	Cohen, Burton D	\$1,000
Allen, Matthew C	\$500	Bjork, David A	\$1,000	Coleman, William R	\$1,000
Allison, Laurie K	\$500	Blowers, Barbara	\$500	Commers, John G	\$500
Alworth, Martha	\$500	Bodin, Robert	\$1,000	Conlin, Thomas J	\$500
Amatruda, Thomas	\$500	Boggs, Tim	\$1,000	Connett, Jane Y	\$1,000
Ander, Rita	\$500	Borg, Julie	\$700	Connett, John E	\$1,000
Anderson, Betty	\$1,000	Borgert, Jennifer	\$1,000	Conover, Stephen P	\$550
Anderson, David S	\$1,000	Borman, Elizabeth	\$1,000	Coonan, Maureen	\$500
Anderson, Earl	\$500	Borman, Kimberly	\$2,000	Cooper, Allan	\$1,000
Anderson, Janice	\$500	Borman, Margaret	\$2,000	Cooper, Lawrence E	\$500
Anderson, Jeanne M	\$500	Borman, Marvin	\$2,000	Cooper, Stephen	\$500
Anderson, Jeff R	\$2,000	Borman, Thomas H	\$2,500	Cornell, Lynn D	\$1,000
Anderson, Joyce G	\$1,000	Bracken, Margaret	\$1,000	Corty, Julianne	\$1,000
Anderson, Julia	\$700	Brady, William	\$1,000	Corwin, Marjorie	\$1,000
Anderson, Terry	\$500	Bratulich, Robert	\$500	Costello, Martin J	\$1,000
Andreas, David L	\$1,000	Bratvold, Diane L	\$750	Cowles III, Jay	\$2,000
Applebaum, Jay	\$500	Braun, Thomas C	\$500	Cowles, John L	\$2,000
Applebaum, Sidney	\$1,000	Broin, Jeff	\$1,000	Cowles, Sage Fuller	\$2,000
Atkins, Annette	\$1,000	Brown, Larry	\$1,000	Craig, Robert	\$500
Avchen, Daniel	\$1,000	Brown, Thomas M	\$500	Cutter, Elizabeth	\$1,000
Bagley, Elizabeth	\$500	Bruckner, W Joseph	\$500	Dahlman, Dennis	\$1,850
Bagley, Smith	\$500	Bryson, John	\$500	Dahlstrom, Todd J	\$750
Ballman, Gary	\$850	Bunn, George	\$1,000	Daly, Teresa A	\$500
Barczak, Ronald	\$500	Burnet, Ryan W	\$2,000	D'Amato, Kerry	\$500
Barker, Susan	\$1,000	Burns, Sally	\$600	Damon, Matthew	\$500
Barrett, Thomas	\$1,000	Burton, Dawn	\$1,000	Danielson, Jack	\$1,000
Barrows, Erin Frautschy	\$500	Buxton, Nicholas	\$1,000	Darst, David M	\$500
Bartley, Anne	\$1,000	Campbell, Candace	\$1,000	Darst, Diane W	\$500
Bastian, Bruce	\$1,000	Campbell, JoAnn	\$2,000	Davies, Jack	\$900
Baudeck, Cathy	\$931	Carey, James P	\$1,000	Davies, Pat	\$750
Beck, George	\$1,000	Carlson, Joan A	\$500	Davis, Barbara Jo	\$1,000
Beck, Julie	\$500	Carlson, Steven	\$1,000	Davis, Cindy	\$500
Bednar, Pamela	\$500	Carroll, John J	\$500	Davis, Frances J	\$1,000
Bell, Ford W	\$1,000	Carruthers, Philip C	\$2,000	Davis, William J	\$500
Bell, Johanna	\$1,000	Caucutt, Greg H	\$1,000	Dayton, Alex	\$2,000
Bencini, Barbara	\$1,000	Cecil, Lorraine F	\$1,000	Dayton, Andrew	\$2,500
Bengston, Jeff	\$1,000	Chandler, Kevin C	\$1,000	Dayton, Ann	\$1,500
Benson, Leatrice	\$1,000	Chapin, Mark	\$500	Dayton, Anne S	\$2,500
Benson, Scott	\$1,000	Chasin, Dana J	\$1,500	Dayton, Arlene	\$2,000
Benson, Thomas H	\$1,000	Chasin, Laura	\$2,000	Dayton, Brandt	\$2,500

Recipients of Contributions of \$500 or More From a Single Donor (Constitutional Office, Senate, House of Representatives and Judicial Candidates)

Combined Totals of 2009 and 2010

(Donors listed by Political Party Unit, Individual, Lobbyist, Political Committee, Political Fund, Candidate)

Dayton, Bruce B	\$2,500	Eldridge, Sean	\$2,000	Gooch, Nancy	\$1,000
Dayton, Christian	\$2,500	Ellingson, Edward	\$1,000	Gordon, John B	\$1,000
Dayton, David	\$2,500	Engelsma, Bruce W	\$1,000	Gorman, George	\$1,000
Dayton, Douglas J	\$2,500	Englander, Harvey A	\$500	Gorman, Richard	\$1,000
Dayton, Duncan	\$500	Entenza, Matt	\$2,000	Grace, Ellen	\$1,000
Dayton, Elisabeth J	\$500	Epstein, Robert	\$1,000	Grafstrom, John	\$500
Dayton, Eric J	\$2,500	Erickson, Joy	\$1,000	Graves, James J	\$1,000
Dayton, John W	\$2,500	Ewald, Ellen C	\$1,000	Graves, Julie	\$1,000
Dayton, Judson	\$1,500	Eyo, Ekpenyong	\$1,000	Graziano, Sal	\$1,000
Dayton, Julia W	\$2,500	Fahy, James	\$1,000	Griffin, Geoffrey	\$1,000
Dayton, Lucy	\$2,500	Falsani, Robert C	\$1,000	Griffin, Thomas	\$2,000
Dayton, Maggie	\$1,000	Faribault, Danielle J	\$555	Grindal, Michele H	\$2,000
Dayton, Marina	\$1,000	Faricy Jr, John	\$1,000	Grinstein, Stanley	\$2,000
Dayton, Mary Lee	\$2,500	Faricy, Carole M	\$900	Groethe, Dona	\$1,000
Dayton, Megan	\$1,000	Feldman, H Michael	\$500	Grossman, Beverly	\$1,000
Dayton, Michael	\$500	Feldman, Nancy	\$500	Gulden, Diana	\$1,000
Dayton, Pamela	\$500	Fena, James R	\$500	Gural, Jeffrey R	\$500
Dayton, Scott	\$500	Fine, Bianca M	\$2,000	Gustafson, Daniel	\$1,000
Dayton, Vanessa D	\$2,500	Fine, Robert	\$550	Gustafson, Jill	\$500
Deal, James D	\$2,000	Finnegan, Mary K	\$700	Hackett, Maureen	\$2,000
Deal, Pamela	\$2,000	Flaherty, Mary S	\$600	Hage, Rolf	\$1,000
Decherd, William	\$1,000	Flannigan, Rodney	\$500	Hagen, James	\$500
Deckoff, Pamela	\$2,000	Fletcher, Susan	\$1,000	Hale, Roger L	\$1,250
Deckoff, Stephen H	\$2,000	Flom, Katherine S	\$500	Hall, Lynda	\$1,550
Degree, Thomas M	\$500	Flynn, Thomas P	\$500	Halleland, Keith J	\$1,000
DeHarpporte, Ron E	\$500	Forster, Barbara L	\$2,000	Halunen, Clayton D	\$1,000
Delaney, Charles	\$500	Foster, David	\$1,000	Hamlin, Rachel	\$500
DeRuyter, Steven D	\$500	Fowler, Reginald	\$1,000	Hansen, Michael T	\$500
Diaz, Jean	\$1,000	Fraser, Thomas S	\$500	Harmon, Martin A	\$1,000
Diaz, Richard F	\$1,000	Freeman, Jane C	\$1,000	Hart, James F	\$1,000
Dickerson, Jon	\$1,000	Freeman, Michael	\$500	Hart, Jim	\$1,000
Dill, David	\$1,000	Frillman, Carol	\$1,000	Hart, Jolene	\$845
Dodge, Sarah	\$500	Furman, Leola	\$1,000	Harwood, Marialice	\$1,000
Dolan, William	\$500	Gabrielson, James E	\$525	Haselow, Justine P	\$2,000
Donnelly-Coyne, Sheila	\$1,000	Gary, Jerome	\$500	Haselow, Robert E	\$2,000
Doot, Guy H	\$1,000	Gavin, Amy	\$1,000	Hatch, Michael	\$500
Doot, Jennifer J	\$1,000	Gavin, Ellen	\$500	Hatch, Michael A	\$2,000
Dornik, John	\$1,000	Gavin, Ted	\$1,000	Hatch, Patricia G	\$1,903
Dorsey, James E	\$2,000	Gayl, Franz	\$500	Hatlestad, Robert	\$500
Dovydenas, Betsy D	\$500	Gelbmann, James	\$1,500	Hawkinson, Gloria	\$1,000
Dovydenas, Elizabeth	\$1,000	Gelbmann, Mary	\$1,000	Haworth, Maureen	\$600
Dovydenas, Jonas	\$750	Ghani, Saleem	\$500	Healey, Judith	\$500
Downing, Fred	\$1,000	Gill, Tim	\$1,000	Heaney, Janis	\$500
Driscoll, Edward J	\$600	Glasgow, Thomas	\$500	Heegaard, Peter	\$500
Duddingston, David	\$1,000	Gleason, Mark S	\$500	Heidenreich, Douglas R	\$1,000
Duddingston, Joan	\$1,000	Goddard, Peter	\$1,000	Heinonen, Raymond	\$550
Dukes, Gary	\$1,000	Goetz, John C	\$500	Helgen, Henry	\$827
Dunbar, Frank	\$1,000	Goldfine, Donde	\$500	Hendry, Bruce	\$500
Edstrom, Dean R	\$1,000	Goldner, Barbara	\$2,000	Herman, Diane	\$500
Eftekhari, M Nazie C	\$500	Goldner, Michael David	\$2,000	Hicks, Dan	\$500

Recipients of Contributions of \$500 or More From a Single Donor (Constitutional Office, Senate, House of Representatives and Judicial Candidates)

Combined Totals of 2009 and 2010

(Donors listed by Political Party Unit, Individual, Lobbyist, Political Committee, Political Fund, Candidate)

Hiemenz, Mark	\$1,000	Kieves, Garry	\$2,500	Lux, Robert	\$500
Higinbotham, Joan	\$500	Kieves, Kim	\$2,500	Lynch, Leland	\$1,000
Hintz, Daniel	\$500	Kieves, Nicola	\$500	Macrae, Margaret Ann	\$500
Hirschberg, Michael	\$1,000	King, Richard H	\$1,000	Maddox, Wendell	\$1,000
Hoffner, Fabian	\$1,000	Kinsella, Ann B	\$500	Malcolm, Jan K	\$500
Hofstede, Anthony	\$1,000	Kircher, Robert	\$550	Mandelbaum, David	\$1,000
Hofstede, Diane	\$1,000	Klaas, Barbara A	\$2,500	Mannis, David	\$500
Hollman, Denise	\$500	Klaas, Paul	\$2,500	Marakovitz, Matt	\$1,000
Honaas, Christine	\$1,000	Klausner, Kathy	\$2,000	Maritz, Peter	\$500
Hormel, James	\$1,000	Klausner, Robert	\$2,000	Mark, Matthew	\$1,000
Hughes, Chris	\$2,000	Klein, Allan W	\$700	Marsh, Robert	\$1,000
Hui, Pat	\$1,000	Kling, Lou Anne	\$500	McCarty, Linda	\$500
Huntley, Gail A	\$1,000	Knabel, Thomas L	\$500	McClung, David S	\$1,000
Huntley, Thomas	\$1,000	Knighton, David	\$500	McEwen, Gregory	\$1,000
Huntrods, Ann	\$500	Knoll, Verne	\$1,000	McEwen, Linda	\$1,000
Hutcheson, Susanne	\$500	Knowlan, Bruce	\$500	McGrath, Carla	\$500
Isaacs, Maxine	\$1,000	Koch, Julie	\$500	McHugh, Christopher T	\$1,000
Ista, Diane J	\$1,000	Kornfeld, Howard	\$850	McIntosh, John C	\$750
Jackson, Helena	\$500	Kreider, Joan L	\$500	McLaughlin, Judy	\$2,000
Jaffe, Phillip	\$1,000	Krieger, Betsy	\$1,000	McLean, Sue	\$500
Janasz, Kathleen A	\$550	Krugman, Edward	\$500	McMullen, Katherine	\$2,000
Jeffers, Michael	\$1,000	Kucera-Walsh, Maureen	\$500	McNally, Sheila	\$550
Jennings, Wayne B	\$500	Kuller, Hart	\$1,000	McNeil, Larry	\$1,000
Jerich, Tricia M	\$1,000	Lakin, Debra	\$500	McNulty, Priscilla	\$1,000
Jesson, Lucinda E	\$1,000	Lander-Simon, Diane	\$500	Melander, Mary	\$600
Johnson, Chad	\$1,000	Landow, Nathan	\$1,000	Melander-Dayton, Joyce	\$500
Johnson, D Ward M	\$500	Larsen, John E	\$1,000	Melander-Dayton, Steven	\$1,000
Johnson, Denesse E	\$1,000	Latimer, George A	\$500	Melton, William C	\$1,000
Johnson, Edna	\$700	Leary-Skenzich, Anne	\$1,000	Mendoza, Mia E	\$2,000
Johnson, James A	\$1,000	Lenfestey, James P	\$1,500	Mendoza, Salvador	\$2,000
Johnson, Lynn W	\$500	Lenfestey, Susan W	\$1,000	Messinger, Alida	\$2,500
Johnson, Verdi	\$500	Lenzmeier, Kathy	\$1,000	Messinger, Bill	\$2,000
Jordan, John F	\$2,000	Lerner, Harry	\$600	Messinger, Eliza	\$1,000
Junge, Ember Reichgott	\$1,000	Lester, Suzanne T	\$1,000	Messinger, Kera	\$1,000
Kahn, Michael	\$500	Levine, Leonard	\$700	Meuers, Virginia Ann	\$500
Kalisman, Jason	\$1,000	Lewis, Jonathan	\$1,000	Meyer, Sandra M	\$500
Kaplan, Mitchell T	\$500	Lewis, Rita M	\$1,000	Meyers, Russell	\$1,000
Kaplan, Nina	\$1,000	Lewis, Sharon	\$600	Mikalsel, Terje E	\$1,000
Karney, Mark	\$1,000	Lewis, Vinton	\$1,000	Miller, Jordana	\$1,000
Karney, Tracy	\$700	Liebedoff, David	\$500	Miller, Richard	\$2,000
Kayser, Marlene B	\$1,000	Lillehaug, David L	\$1,000	Minars, Len	\$2,000
Kayser, Thomas C	\$1,000	Lilly, David M	\$500	Mishkin, Arnon	\$500
Keetley, Joan C	\$500	Lilly, Diane Palmer	\$1,000	Mitau, Lee R	\$1,000
Keith, Michele R	\$2,500	Lilly, Perrin B	\$1,000	Mitchell, Patricia A	\$1,000
Keith, Robert J	\$2,500	Limb, Jong C	\$2,000	Mitha, Salman C	\$500
Keller III, Thomas	\$2,000	Lookingbill, Darwin	\$1,000	Moe, Paulette R	\$2,000
Keller, Victoria	\$1,000	Lourey, Anthony	\$1,000	Moen, Kenneth A	\$500
Kelley, Stephen P	\$600	Lovell-Smith, Wendy	\$1,000	Moen, Mary	\$800
Kelly, Patricia	\$500	Lucas, Margaret	\$998	Mogy, Joel R	\$500
Kelm-Helgen, Michele	\$1,000	Luther, William P	\$1,000	Moilanen, Robert C	\$600

Recipients of Contributions of \$500 or More From a Single Donor (Constitutional Office, Senate, House of Representatives and Judicial Candidates)

Combined Totals of 2009 and 2010

(Donors listed by Political Party Unit, Individual, Lobbyist, Political Committee, Political Fund, Candidate)

Molzahn, Mary E	\$500	Olson, Douglas J	\$500	Robbins, Brian	\$1,000
Monash, Jacqueline	\$2,000	Opperman, Darin B	\$2,000	Rockefeller IV, John	\$2,000
Mondale, Walter	\$600	Opperman, Vance K	\$2,500	Rockefeller, Charles	\$2,000
Montgomery, Harle	\$1,500	Orenstein, David	\$500	Rockefeller, Justin	\$1,000
Monyak, David	\$800	Orrick, Ruth	\$2,000	Rockefeller, Larry	\$1,000
Morgan, John	\$2,000	Orth, Jeffrey D	\$500	Rockefeller, Laurence	\$1,000
Morgan, John B	\$500	Ostlund, Daniel	\$750	Rockefeller, Sharon	\$2,000
Morgan, Sheila C	\$2,000	Otis, Constance	\$500	Rockwell, Binky Wood	\$1,000
Morrissey, Paul J	\$500	Owens, Robert J	\$2,000	Roen, Craig	\$1,000
Mortenson, Sally	\$500	Parmer, Hugh	\$500	Roloff, Becky	\$1,000
Mottaz, Thomas D	\$500	Parrott, Mark A	\$1,000	Rosen, Daniel N	\$500
Muck, Thomas R	\$500	Paulson, Pam	\$1,000	Rosenberg, Nancy L	\$500
Mullin, Chouhei	\$500	Pekel, Kent A	\$1,000	Rosenblum, David	\$1,000
Mulvahill, Amy	\$1,000	Pelstring, Patrick	\$750	Rosenstein, Anita	\$2,000
Munnich, Lee	\$500	Peris, Jose	\$1,000	Rosenstein, Brian	\$2,000
Musielewicz, David	\$500	Perlman, Lawrence	\$600	Rosenthal, Mary A	\$1,500
Mydland, G Todd	\$2,000	Perpich, George F	\$1,000	Ross, Jane	\$2,000
Nauen, Charles N	\$2,000	Person, Carol	\$500	Ross, Sterling	\$2,000
Nedrebo, Ingrid Ellen E	\$500	Peters, Heike	\$1,000	Rotenberg, Amy M	\$1,500
Nelson, Karmen	\$1,913	Peterson, Eloise	\$500	Rothchild, Kennon V	\$500
Nelson, Stephen L	\$600	Petsoulis, Christos	\$1,000	Rowen, Vernon C	\$1,000
Newstrom, James S	\$500	Pflaum, Stephen R	\$500	Rubenstein, James	\$500
Nicholas, Blair	\$1,000	Phillips, Dean	\$1,000	Rudh, Jacob	\$500
Nielsen, Katherine D	\$2,500	Pierotti, Jeremy E	\$500	Ruggles, Steven	\$2,000
Nielsen, Stuart A	\$2,500	Pillsbury, Charles A	\$700	Russell-Shapiro, Alice	\$1,500
Nielson, Kate	\$1,000	Pinkerton, Milo	\$2,000	Russell-Shapiro, William	\$2,500
Nielson, Stuart	\$1,000	Ploeger, Alicia Sieben	\$2,000	Saario, Terry	\$2,000
Nilan, Jane	\$1,000	Pohlad, Donna M	\$1,500	Sabo, Martin	\$500
Niles, Donald W	\$1,000	Pohlad, James O	\$1,500	Saffran, Thomas	\$500
Nisi, Laura	\$1,000	Pohlad, Michelle M	\$2,000	Saffron, Robert	\$500
Nissen, Pamela M	\$1,000	Pohlad, Rebecca C	\$1,000	Saggau, David J	\$1,000
Nolan, Fred	\$1,000	Pohlad, Robert C	\$1,000	Samargia, Jane	\$600
Nolan, Rick	\$500	Pohlad, William	\$1,000	Samargia, Jerry	\$2,000
Noteboom, Sonja E	\$500	Porter, Christina	\$500	Sampson, Curtis A	\$1,100
O'Brien, Judith	\$500	Priadka, Judith	\$500	Sampson, Ellen G	\$1,000
O'Brien, Kathleen	\$1,000	Pritzker, Renee	\$1,000	Schechter, Neil	\$1,000
O'Brien, Timothy	\$2,100	Quam, Lois E	\$2,000	Schenian, Dale	\$1,000
O'Connor, Michael	\$500	Quinn, Peter J	\$500	Scher, Linda	\$500
Oehler, Ben S	\$500	Radke, Kirk	\$1,000	Schimpf, David	\$1,000
Oehler, Cornelia M	\$2,500	Rand, Rebecca R	\$2,000	Schuck, Judy	\$500
Oehler, Lynn Massie	\$500	Rechelbacher, Horst	\$1,000	Schulz, Thomas	\$500
Oertwig, Al W	\$1,000	Reitan, Benjamin	\$750	Schwartz, Kara	\$500
O'Fallon, William M	\$500	Reitan, Jacob	\$556	Schwebel, James	\$1,000
Ogren, Ray	\$500	Reitan, Philip	\$1,000	Scoville, Judith N	\$1,000
O'Keefe, Margaret	\$2,000	Reitan, Randi Ann	\$1,000	Scully, Patrick	\$500
O'Keefe, Mark D	\$2,500	Rheinberger, John	\$1,000	Senechal, Marlene	\$500
O'Leary, Sean	\$2,000	Richardson, Bill	\$500	Sewell, Gloria	\$1,000
Oliynyk, Roman	\$1,000	Riley, Daniel	\$2,000	Shah, Rajiv	\$600
Olsen, Eric	\$500	Ring, Sue	\$1,000	Shaver, Gary	\$500
Olson, Deborah R	\$500	Riveness, Phillip	\$500	Sheaffer, Warren	\$700

Recipients of Contributions of \$500 or More From a Single Donor (Constitutional Office, Senate, House of Representatives and Judicial Candidates)

Combined Totals of 2009 and 2010

(Donors listed by Political Party Unit, Individual, Lobbyist, Political Committee, Political Fund, Candidate)

Sheehan, Mary	\$1,000	Stern, Louis	\$500	Vickery, Kate	\$2,000
Sheehan, Maureen	\$800	Sternberg, Robin	\$1,250	Viste, Mark E	\$500
Sheehy, John P	\$1,000	Stickney, David	\$1,000	Vogel, George	\$500
Sheehy, Lee E	\$1,000	Stiles, Tommy	\$1,000	Voss, Gordon	\$1,000
Sheehy, Theresa	\$1,000	Straka, Joshua H	\$750	Wach, Elizabeth Thalheimer	\$1,000
Sheinbaum, Stanley K	\$500	Strand, Alfred B	\$500	Waldron, Carol	\$550
Sheppard, Jim	\$500	Stratton, Michael	\$1,000	Wales, Jane	\$500
Sherman, Mark J	\$500	Streitz, Mary	\$1,000	Wall, Alin H	\$500
Sherman, Shelley	\$1,000	Stryker, Jon	\$1,000	Wallack, Andrea	\$1,000
Sidley, Michael I	\$500	Sturgis, Ellen D	\$1,500	Walsh, John	\$1,000
Sidley, Milton	\$1,000	Sullivan, John	\$1,000	Wang, Daniel	\$2,500
Sidley, Saralyn I	\$500	Sullivan, Marit E	\$570	Wang, Yolanda H	\$2,500
Sidley, Wendy	\$500	Surdyk, James	\$1,000	Wark, David M	\$1,500
Sieben Jr, Harry	\$2,000	Sutton, George	\$500	Wark, Mary Ann Barrows	\$1,500
Sieben, Gretchen D	\$2,000	Swan, Barbara	\$600	Watson, Leland	\$500
Sieben, Jeffrey S	\$2,000	Swenson, Valerie	\$500	Waugh, Bruce	\$1,000
Sieben, John P	\$550	Swiller, Martha	\$500	Wayne, Valerie	\$500
Sieben, Joyce E	\$1,500	Synder, Brian S	\$500	Weinblatt, Alan	\$500
Sieben, Mary V	\$2,000	Tammen, Pat	\$1,000	Weinrich, Gerald S	\$600
Sieben, Michael R	\$2,500	Tammen, Robert H	\$1,000	Weinshilboum, Lily	\$1,000
Sieben, Thomas	\$2,000	Tanick, Marshall	\$700	Weiser, Irving	\$1,000
Sieben, William R	\$2,000	Thatcher Sr, Paul Rexford	\$2,000	Weiser, Marjorie L	\$1,000
Sikorski, Gerry	\$1,000	Thibodeau, Matthew	\$500	Wells, John	\$600
Silk, Gerald H	\$1,000	Thissen, Paul C	\$600	Welsh, Timothy A	\$500
Silver, Anita	\$500	Thomas, David	\$500	Wenstrom, Gene	\$850
Singer, Steven	\$2,000	Thomas, Jennifer Jewell	\$1,000	Wertish, Jeanne	\$600
Singer, Steven B	\$1,000	Thomley, Rebecca S	\$2,250	West, Dobson	\$2,000
Sitz, Paul	\$650	Thompson, Pamela	\$500	West, Jane H	\$2,000
Siyad, Abdullahi	\$750	Thompson, Robert J	\$500	West, Jean	\$1,000
Skelton, Rebecca A	\$500	Tiffany, Laura	\$1,000	Whelan, Patrick	\$600
Skog, Susette F	\$1,091	Tinklenberg, Elwyn	\$500	White, James	\$1,000
Slavitt, Lana M	\$1,000	Tobias, Andrew	\$500	Wildfang, Craig	\$500
Smith, Archie	\$1,000	Triplett, Janet H	\$500	Wildfang, K Craig	\$500
Smith, Gaye	\$600	Tuel-Ahlgren, Lisa	\$500	Wilensky, Alan J	\$2,500
Smith, Kenneth	\$600	Tunheim, Kathryn H	\$1,000	Wilensky, Constance J	\$2,500
Smith, Robert	\$1,000	Turk, JaLayne	\$500	Wilf, Mark	\$1,500
Smith, Tina Flint	\$1,000	Tuttle, Emily Anne	\$1,500	Wilf, Zygi R	\$1,500
Snow, Michael L	\$1,000	Unger, Jeanne	\$1,000	Williams, Mary O	\$910
Snyder, Lavinia B	\$500	Unger, Michael W	\$1,000	Wilson, David	\$500
Solem, Linnea O	\$500	Useem, Ruth B	\$2,500	Wilson, David A	\$1,000
Solem, Richard	\$1,000	Uzdelewicz, Wojciech	\$500	Winer, Anthony S	\$1,000
Soucie, Fred	\$750	Van Ameringen, Henry	\$1,000	Wingert, Susan	\$1,000
Soucie, Linda	\$750	Van Etta, John	\$500	Winton, Sarah	\$1,000
Spears, Wayne	\$500	Van Evera, Stephen	\$500	Wolff, Sara E	\$500
Specks, Markus	\$1,000	Vander Kooi Jr, Benjamin	\$1,000	Wollack, Richard G	\$500
Spencer, David	\$1,800	Vaughan, Peter	\$2,000	Wurtele, C Angus	\$1,000
Stanoch, Joseph	\$500	Velde, David	\$1,000	Wurtele, Margaret V B	\$1,000
Steger, Patricia	\$1,000	Venegar, Richard	\$1,000	Wynia, Ann L	\$1,000
Stein, Robert	\$1,000	Verdi, Edna	\$500	Yeomans, Fay	\$750
Steinberg, Leon	\$500	Vickery, Daniel	\$2,000	Young, Joan	\$600

Recipients of Contributions of \$500 or More From a Single Donor (Constitutional Office, Senate, House of Representatives and Judicial Candidates)

Combined Totals of 2009 and 2010

(Donors listed by Political Party Unit, Individual, Lobbyist, Political Committee, Political Fund, Candidate)

Zamansky, Lynn	\$1,000	Novak, Steven G	\$850	Laborers District Council of Minn & I	\$2,000
Zamansky, Ronald	\$1,500	Ongaro, Frank	\$900	Local 851 Political Action Committe	\$2,000
Zelle, Charles A	\$1,000	Pietsch, Brian J	\$500	Lockridge Grindal Nauen PLLP Stat	\$2,000
Zelle, Julie B	\$750	Redmond, Lawrence M	\$2,000	MAPE-PAC	\$2,000
Zikmund, Nyle	\$500	Rice, Brian F	\$1,896	Mining Industry Leadership Fund	\$1,000
Zimmerman, Charles S	\$500	Seck, Gerald L	\$1,100	Minn AFL-CIO	\$2,000
Zimmerman, Kathryn	\$500	Seide, Eliot A	\$500	Minn Cable Comm Assoc - PAC	\$500
Zuckman, Harvey	\$500	Sposeto, Dominic J	\$500	Minn Eye PAC	\$500
Zupancic, John	\$500	Stanoch, John M	\$600	Minn Hospital PAC	\$1,000
Zygmunt, Paul	\$1,000	Stark, Patricia A	\$2,000	Minn Nurses Assn Pol Comm (MN/	\$2,000
Ahern, Michael J	\$2,000	Tennessee, Robert J	\$1,000	Minn Pipe Trades Assn PAC Fund	\$1,500
Amundson, Kristen A	\$500	Thorson, John	\$700	Minn Police & Peace Officers Assoc	\$2,000
Bagnoli, Joseph T	\$1,100	Vento, Susan	\$1,000	Minn Power PAC	\$2,000
Bass, Robert (Bob)	\$500	Windhorst Jr, John W	\$500	Minn Professional Fire Fighters PAC	\$2,000
Bergson, Brian M	\$1,000	AFSCME Local 1842 City of St Paul	\$2,000	Minn Seasonal Recreational Proper	\$1,250
Carlson, Joel	\$500	AFSCME Local 2822 Political Actior	\$2,000	Minn Service Station Assoc	\$500
Carlson, Nikki	\$500	AFSCME Minn PEOPLE Committee	\$2,500	Minn State Council of UNITE HERE	\$2,000
Carnival, Douglas M	\$600	Aging Services of Minn	\$500	Minn State MNPL	\$2,000
Caucutt, Amy	\$500	Beer PAC-Minn Beer Wholesalers A	\$2,000	Minn State Patrol Troopers Assoc	\$2,000
Cerkvenik, Gary E	\$1,250	Best & Flanagan Political Fund	\$1,000	Minneapolis Bldg & Construct Trade	\$2,000
Derus, John E	\$996	Boilermakers 647 Political Action Fu	\$2,000	Minneapolis Fire Department Pensio	\$2,000
Dicklich, Ronald R	\$1,100	Brotherhood of Locomotive Enginee	\$2,000	Minneapolis Firefighters Relief Assn	\$2,000
Erickson, James C	\$1,850	Carpenters Local 1644 PAC	\$2,000	Minneapolis Municipal Retirement A	\$2,000
Flaherty, Timothy P	\$1,750	Committee of Nine PAC	\$2,000	Minneapolis Police Relief Assoc	\$1,950
George, Mary Jo	\$500	Committee of Thirteen Legislative F	\$2,000	Minneapolis Regional Labor Federa	\$2,000
Ginsberg, Richard W	\$1,000	Communication Workers of America	\$2,000	Minneapolis Retired Police Assoc P	\$2,000
Grindal, H Theodore	\$1,931	Council 65 Political Action Committe	\$2,000	MN Corn State PAC	\$500
Hahne, Kathryn S	\$750	CUVOL	\$2,000	MN State Bldg & Construction Trade	\$2,000
Halloran, Brian K	\$600	CWA COPE PCC	\$2,000	Motorcycle PAC of Minn	\$1,000
Halvorson, Rod	\$600	CWA Minnesota State Council	\$2,000	MPA Political Action Committee	\$700
Hodnik, Margaret	\$550	Dorsey Political Fund	\$2,000	MSA-PAC	\$1,000
Hussey, Robert G	\$500	Dul Bldg Trades Vol Party Fund	\$500	North Central States Carpenters PA	\$2,000
Jerich, Michael A	\$2,000	Duluth Active & Retired Teachers G	\$1,000	PAL 9 Natl Assoc of Letter Carriers	\$2,000
Jerich, Ronald A	\$2,000	Duluth FirePAC	\$2,000	Pipe Fitters Local 539	\$2,000
Jerich, Valerie	\$2,000	East Central MN Area Labor Council	\$2,000	Plumbers & Pipefitters Local #589 F	\$500
Johnson, David H	\$1,500	Education Minn PAC	\$2,000	Plumbers & Steamfitters Local 11 P	\$500
Jorgensen, Julie	\$500	Elementary Principals Action Comm	\$1,000	Police Officers Alliance of MN Pol A	\$2,000
Kaul Jr, John	\$1,000	Faegre & Benson Ltd Liability Partn	\$2,000	Police Officers Fed of Mpls Conting	\$2,000
Knutson, Sharyle J	\$500	Firefighters Assoc of Mpls Political F	\$2,000	Public Emp Pension Serv Assn (PE	\$1,500
Lamb, Kathleen M	\$500	Friends of Minn Nurse Anesthetists	\$1,000	Rice Michels & Walther LLP Politica	\$1,000
Lamppa, Gary	\$500	Friends of the Minn Zoo	\$500	RKM&C Fund	\$1,750
Lawrence, Catherine A	\$600	GREAT (Great River Energy Action	\$2,000	SEIU Healthcare Minn	\$2,000
Long, Robert C	\$500	HRC Minnesota PAC	\$658	SEIU Local 26 Political Fund	\$2,000
Madigan, Michael D	\$500	IBEW 110 PAC	\$2,000	SEIU Minn State Council Political Fi	\$2,000
McGrann, William R	\$650	IBEW Local 292 Political Education	\$2,000	Sheet Metal Workers PAC 10	\$1,500
McKiernan, Grania	\$550	IBEW Minn State Council PAC	\$2,000	SMART PAC	\$2,000
McMillan, David J	\$750	Inter Faculty Organization Lobby Fu	\$2,000	Sprinkler Fitters Local Union No 417	\$1,500
Micheletti, Thomas A	\$500	International Union of Operating En	\$2,000	St Paul Firefighters Local 21 Politic	\$2,000
Moe, Roger D	\$2,000	Iron Workers Local 512	\$2,000	St Paul Pipefitters Local 455 PAC	\$2,000
Moore, Vic	\$2,000	Joint Council 32 DRIVE	\$2,000	St Paul Police Federation Political A	\$2,000

Recipients of Contributions of \$500 or More From a Single Donor (Constitutional Office, Senate, House of Representatives and Judicial Candidates)

Combined Totals of 2009 and 2010

(Donors listed by Political Party Unit, Individual, Lobbyist, Political Committee, Political Fund, Candidate)

Suburban School Emp Local 284 P	\$2,000	Nutter, Lou	\$500	Dillon, John G	\$5,305
TRIAL-PAC	\$2,000	Nutter, Lowell	\$500	Dillon, Timothy K	\$2,000
U A Plumbers Local #34 Political Fl	\$2,000	Verdoorn, Jeff L	\$500	Shafer, Timothy S	\$1,000
UAW Minn State CAP Council Politi	\$2,000	Verdoorn, Juliane C	\$500	White, Mary A	\$2,000
United Steelworkers District 11 Non	\$2,000	Warner, Ryan	\$500	Teamsters Local 120 DRIVE	\$1,000
USW Local 264 PAC	\$600	Warner, William A	\$500		\$11,305
UTU PAC-MN	\$1,500	Minnesotans for Racino PAC	\$500	Dillon, Norann RPM Senate 43	
Citizen Vol Comm for Irv Anderson	\$500	MTA PAC	\$500	Dillon, Norann	\$624
Cy Thao Campaign Committee	\$500		\$16,500	Fayfield, Mary	\$500
(Bill) Luther for Attorney General	\$500	Delton, Jamie RPM House 65B		Fayfield, Robert W	\$500
Prettner Solon (Yvonne) Volunteer C	\$15,000	Delton, Jamie	\$675	Fischer, Ann	\$500
	\$997,554		\$675	Fischer, Charles	\$500
De Marco, Alexander DFL Senate 26		Dettmer, Bob RPM House 52A		FitzSimmons, David	\$500
DFL Senate Caucus	\$1,500	52nd Senate District RPM	\$1,500	Johnson, Michael H	\$500
Rice County DFL	\$500	Frey, Brett	\$500	Riehm, Henry	\$500
Waseca County DFL	\$500	Frey, Nancy	\$500	Shore, Ryan	\$500
Hamilton, Kenneth E	\$500		\$2,500	Winer, Scott A	\$500
Working Families Fund	\$500				\$5,124
	\$3,500	Dibble, D Scott DFL Senate 60		Dittrich, Denise DFL House 47A	
Dean, Matthew RPM House 52B		Dayton, Julia W	\$500	47th Senate District DFL	\$2,000
52nd Senate District RPM	\$2,000	Stark, Patricia A	\$500	Kusch, Jeffrey B	\$500
MEDPAC Minn Medical Political Act	\$500	ACEC/MN Political Action Committe	\$500	Friends of DFL Women	\$500
Minn Dental Political Action Commit	\$500	Committee of Thirteen Legislative F	\$500	Minn Realtors Political Action Comn	\$500
Minn Hospital PAC	\$500	International Union of Operating Eng	\$500		\$3,500
MOHPA PAC	\$500	Local 59 Political Fund	\$500	Doepke, Constance RPM House 33B	
	\$4,000	Minn TruckPAC	\$500	3rd Congressional District RPM	\$750
Dehen, John NA DC 10-27		MTA PAC	\$500	33rd Senate District RPM	\$5,000
Bachmann, Jackson	\$500	Prairie Island Indian Community PA	\$500	Barton, Raymond L	\$500
Bauer, Gerald J	\$1,000	UTU PAC-MN	\$500	Doepke, Constance M	\$500
Deal, James D	\$2,000		\$5,000	Doepke, Mark A	\$500
Steinhauser, Brenda	\$2,000	Dietzen, Christopher NA SC 5		Erickson, Lisa S	\$500
Dehen, John	\$23,700	Daley, Annamarie A	\$500	Erickson, Robert D	\$500
	\$29,200	Dayton, Bruce B	\$500	Kordonowy, Thomas	\$500
Dehn, Raymond DFL Senate 58		Gearen, James P	\$500	Larson, David M	\$500
Dehn, Raymond	\$500	Matonich, Edward J	\$500	Peterson, Gregg C	\$500
	\$500	Schutz, Ronald J	\$500		\$9,750
DeKruif, Alan RPM Senate 25		Sweere, Janice M	\$1,000	Doll, John DFL Senate 40	
2nd Congressional District RPM	\$600	Dorsey Political Fund	\$500	2nd Senate District DFL	\$500
LeSueur County RPM	\$1,000	RKM&C Fund	\$500	6th Senate District DFL	\$2,000
Rice County RPM	\$2,900		\$4,500	39th Senate District DFL	\$1,100
Davis, Mark D	\$500	Dill, David DFL House 6A		40th Senate District DFL	\$900
Davis, Mary	\$500	Bois Forte Political Education Fund	\$500	Deckoff, Stephen H	\$500
DeKruif, Alan D	\$4,000	Dorsey Political Fund	\$500	Amalgamated Transit Union Local 1	\$500
Gute, James	\$500	GREAT (Great River Energy Action	\$500	Boilermakers 647 Political Action Fl	\$500
Gute, Penny	\$500	Minn Realtors Political Action Comn	\$500	GREAT (Great River Energy Action	\$500
Hubbard, Stanley S	\$500	MN Corn State PAC	\$500	Laborers District Council of Minn & I	\$500
Johnson, Todd W	\$500	MTA PAC	\$500	MEDPAC Minn Medical Political Act	\$500
Jones, Douglas C	\$500	Plumbers & Pipefitters Local #589 F	\$500	Minn Dental Political Action Commit	\$500
Jones, Mary S	\$500		\$3,500	Minneapolis Bldg & Construct Trade	\$500
		Dillon, John N/A DC 2-16			

Recipients of Contributions of \$500 or More From a Single Donor (Constitutional Office, Senate, House of Representatives and Judicial Candidates)

Combined Totals of 2009 and 2010

(Donors listed by Political Party Unit, Individual, Lobbyist, Political Committee, Political Fund, Candidate)

<table border="0" style="width: 100%;"> <tr> <td>Minneapolis Firefighters Relief Assn</td> <td style="text-align: right;">\$500</td> </tr> <tr> <td></td> <td style="text-align: right;">\$9,000</td> </tr> </table>	Minneapolis Firefighters Relief Assn	\$500		\$9,000	<table border="0" style="width: 100%;"> <tr> <td>Ekstrand, Tami RPM Senate 55</td> <td></td> </tr> <tr> <td>4th Congressional District RPM</td> <td style="text-align: right;">\$500</td> </tr> <tr> <td></td> <td style="text-align: right;">\$500</td> </tr> </table>	Ekstrand, Tami RPM Senate 55		4th Congressional District RPM	\$500		\$500	<table border="0" style="width: 100%;"> <tr> <td>Anderson, Brad</td> <td style="text-align: right;">\$2,000</td> </tr> <tr> <td>Anderson, Bruce</td> <td style="text-align: right;">\$680</td> </tr> <tr> <td>Anderson, Douglas</td> <td style="text-align: right;">\$500</td> </tr> <tr> <td>Anderson, Esperanza</td> <td style="text-align: right;">\$500</td> </tr> <tr> <td>Anderson, George E</td> <td style="text-align: right;">\$2,000</td> </tr> <tr> <td>Anderson, Janet</td> <td style="text-align: right;">\$2,000</td> </tr> <tr> <td>Anderson, Lawrence</td> <td style="text-align: right;">\$500</td> </tr> <tr> <td>Anderson, Lynn</td> <td style="text-align: right;">\$500</td> </tr> <tr> <td>Anderson, Lynnae M</td> <td style="text-align: right;">\$500</td> </tr> <tr> <td>Anderson, Peter</td> <td style="text-align: right;">\$1,000</td> </tr> <tr> <td>Anderson, Richard</td> <td style="text-align: right;">\$1,250</td> </tr> <tr> <td>Anderson, Rollie H</td> <td style="text-align: right;">\$2,000</td> </tr> <tr> <td>Anderson, Tom</td> <td style="text-align: right;">\$1,000</td> </tr> <tr> <td>Andolshek, Richard</td> <td style="text-align: right;">\$2,000</td> </tr> <tr> <td>Andrews, George</td> <td style="text-align: right;">\$1,000</td> </tr> <tr> <td>Andryski, Chris</td> <td style="text-align: right;">\$1,500</td> </tr> <tr> <td>Andryski, Jill</td> <td style="text-align: right;">\$500</td> </tr> <tr> <td>Annexstad, Albert</td> <td style="text-align: right;">\$2,000</td> </tr> <tr> <td>Annexstad, Kathy</td> <td style="text-align: right;">\$2,000</td> </tr> <tr> <td>Antonello, Michael</td> <td style="text-align: right;">\$500</td> </tr> <tr> <td>Aplikowski, Beverly J</td> <td style="text-align: right;">\$2,300</td> </tr> <tr> <td>Applebaum, Jeffrey</td> <td style="text-align: right;">\$500</td> </tr> <tr> <td>Arends, Mike</td> <td style="text-align: right;">\$1,000</td> </tr> <tr> <td>Armstrong, Charles</td> <td style="text-align: right;">\$1,000</td> </tr> <tr> <td>Arnold, David H</td> <td style="text-align: right;">\$2,000</td> </tr> <tr> <td>Arnold, Michael</td> <td style="text-align: right;">\$600</td> </tr> <tr> <td>Arnold, Muriel</td> <td style="text-align: right;">\$2,000</td> </tr> <tr> <td>Ashbach, Chris O</td> <td style="text-align: right;">\$1,500</td> </tr> <tr> <td>Ashbach, Dan</td> <td style="text-align: right;">\$2,500</td> </tr> <tr> <td>Ashbach, Kathy</td> <td style="text-align: right;">\$750</td> </tr> <tr> <td>Ashbach, Laurie</td> <td style="text-align: right;">\$1,500</td> </tr> <tr> <td>Austin, Bill</td> <td style="text-align: right;">\$2,000</td> </tr> <tr> <td>Austin, Tani</td> <td style="text-align: right;">\$2,000</td> </tr> <tr> <td>Avent, Sharon Lee</td> <td style="text-align: right;">\$1,000</td> </tr> <tr> <td>Avent, Terry</td> <td style="text-align: right;">\$1,000</td> </tr> <tr> <td>Awe, Donald L</td> <td style="text-align: right;">\$500</td> </tr> <tr> <td>Baer, Timothy R</td> <td style="text-align: right;">\$2,000</td> </tr> <tr> <td>Bailey, John</td> <td style="text-align: right;">\$500</td> </tr> <tr> <td>Baird, Randall S</td> <td style="text-align: right;">\$1,000</td> </tr> <tr> <td>Bak, Dirk</td> <td style="text-align: right;">\$600</td> </tr> <tr> <td>Baker, Deborah T</td> <td style="text-align: right;">\$1,000</td> </tr> <tr> <td>Baker, Douglas M</td> <td style="text-align: right;">\$2,000</td> </tr> <tr> <td>Baker, Glenn</td> <td style="text-align: right;">\$500</td> </tr> <tr> <td>Baker, Julie M</td> <td style="text-align: right;">\$2,000</td> </tr> <tr> <td>Baker, Kristin</td> <td style="text-align: right;">\$967</td> </tr> <tr> <td>Baker, Mark</td> <td style="text-align: right;">\$500</td> </tr> <tr> <td>Baker, Vernon C</td> <td style="text-align: right;">\$1,000</td> </tr> <tr> <td>Bakken, Glen</td> <td style="text-align: right;">\$1,000</td> </tr> <tr> <td>Baldinger, Steven</td> <td style="text-align: right;">\$1,000</td> </tr> <tr> <td>Baldwin, Sandy</td> <td style="text-align: right;">\$1,000</td> </tr> </table>	Anderson, Brad	\$2,000	Anderson, Bruce	\$680	Anderson, Douglas	\$500	Anderson, Esperanza	\$500	Anderson, George E	\$2,000	Anderson, Janet	\$2,000	Anderson, Lawrence	\$500	Anderson, Lynn	\$500	Anderson, Lynnae M	\$500	Anderson, Peter	\$1,000	Anderson, Richard	\$1,250	Anderson, Rollie H	\$2,000	Anderson, Tom	\$1,000	Andolshek, Richard	\$2,000	Andrews, George	\$1,000	Andryski, Chris	\$1,500	Andryski, Jill	\$500	Annexstad, Albert	\$2,000	Annexstad, Kathy	\$2,000	Antonello, Michael	\$500	Aplikowski, Beverly J	\$2,300	Applebaum, Jeffrey	\$500	Arends, Mike	\$1,000	Armstrong, Charles	\$1,000	Arnold, David H	\$2,000	Arnold, Michael	\$600	Arnold, Muriel	\$2,000	Ashbach, Chris O	\$1,500	Ashbach, Dan	\$2,500	Ashbach, Kathy	\$750	Ashbach, Laurie	\$1,500	Austin, Bill	\$2,000	Austin, Tani	\$2,000	Avent, Sharon Lee	\$1,000	Avent, Terry	\$1,000	Awe, Donald L	\$500	Baer, Timothy R	\$2,000	Bailey, John	\$500	Baird, Randall S	\$1,000	Bak, Dirk	\$600	Baker, Deborah T	\$1,000	Baker, Douglas M	\$2,000	Baker, Glenn	\$500	Baker, Julie M	\$2,000	Baker, Kristin	\$967	Baker, Mark	\$500	Baker, Vernon C	\$1,000	Bakken, Glen	\$1,000	Baldinger, Steven	\$1,000	Baldwin, Sandy	\$1,000
Minneapolis Firefighters Relief Assn	\$500																																																																																																															
	\$9,000																																																																																																															
Ekstrand, Tami RPM Senate 55																																																																																																																
4th Congressional District RPM	\$500																																																																																																															
	\$500																																																																																																															
Anderson, Brad	\$2,000																																																																																																															
Anderson, Bruce	\$680																																																																																																															
Anderson, Douglas	\$500																																																																																																															
Anderson, Esperanza	\$500																																																																																																															
Anderson, George E	\$2,000																																																																																																															
Anderson, Janet	\$2,000																																																																																																															
Anderson, Lawrence	\$500																																																																																																															
Anderson, Lynn	\$500																																																																																																															
Anderson, Lynnae M	\$500																																																																																																															
Anderson, Peter	\$1,000																																																																																																															
Anderson, Richard	\$1,250																																																																																																															
Anderson, Rollie H	\$2,000																																																																																																															
Anderson, Tom	\$1,000																																																																																																															
Andolshek, Richard	\$2,000																																																																																																															
Andrews, George	\$1,000																																																																																																															
Andryski, Chris	\$1,500																																																																																																															
Andryski, Jill	\$500																																																																																																															
Annexstad, Albert	\$2,000																																																																																																															
Annexstad, Kathy	\$2,000																																																																																																															
Antonello, Michael	\$500																																																																																																															
Aplikowski, Beverly J	\$2,300																																																																																																															
Applebaum, Jeffrey	\$500																																																																																																															
Arends, Mike	\$1,000																																																																																																															
Armstrong, Charles	\$1,000																																																																																																															
Arnold, David H	\$2,000																																																																																																															
Arnold, Michael	\$600																																																																																																															
Arnold, Muriel	\$2,000																																																																																																															
Ashbach, Chris O	\$1,500																																																																																																															
Ashbach, Dan	\$2,500																																																																																																															
Ashbach, Kathy	\$750																																																																																																															
Ashbach, Laurie	\$1,500																																																																																																															
Austin, Bill	\$2,000																																																																																																															
Austin, Tani	\$2,000																																																																																																															
Avent, Sharon Lee	\$1,000																																																																																																															
Avent, Terry	\$1,000																																																																																																															
Awe, Donald L	\$500																																																																																																															
Baer, Timothy R	\$2,000																																																																																																															
Bailey, John	\$500																																																																																																															
Baird, Randall S	\$1,000																																																																																																															
Bak, Dirk	\$600																																																																																																															
Baker, Deborah T	\$1,000																																																																																																															
Baker, Douglas M	\$2,000																																																																																																															
Baker, Glenn	\$500																																																																																																															
Baker, Julie M	\$2,000																																																																																																															
Baker, Kristin	\$967																																																																																																															
Baker, Mark	\$500																																																																																																															
Baker, Vernon C	\$1,000																																																																																																															
Bakken, Glen	\$1,000																																																																																																															
Baldinger, Steven	\$1,000																																																																																																															
Baldwin, Sandy	\$1,000																																																																																																															
<table border="0" style="width: 100%;"> <tr> <td>Dorholt, Zachary (Zach) DFL House 15B</td> <td></td> </tr> <tr> <td>15th Senate District DFL</td> <td style="text-align: right;">\$700</td> </tr> <tr> <td>Central Minn AFL-CIO Trades & Lat</td> <td style="text-align: right;">\$500</td> </tr> <tr> <td>Larry Haws Campaign</td> <td style="text-align: right;">\$500</td> </tr> <tr> <td></td> <td style="text-align: right;">\$1,700</td> </tr> </table>	Dorholt, Zachary (Zach) DFL House 15B		15th Senate District DFL	\$700	Central Minn AFL-CIO Trades & Lat	\$500	Larry Haws Campaign	\$500		\$1,700	<table border="0" style="width: 100%;"> <tr> <td>Elgin, Patrick RPM Senate 62</td> <td></td> </tr> <tr> <td>Elgin, Patrick</td> <td style="text-align: right;">\$1,181</td> </tr> <tr> <td></td> <td style="text-align: right;">\$1,181</td> </tr> </table>	Elgin, Patrick RPM Senate 62		Elgin, Patrick	\$1,181		\$1,181																																																																																															
Dorholt, Zachary (Zach) DFL House 15B																																																																																																																
15th Senate District DFL	\$700																																																																																																															
Central Minn AFL-CIO Trades & Lat	\$500																																																																																																															
Larry Haws Campaign	\$500																																																																																																															
	\$1,700																																																																																																															
Elgin, Patrick RPM Senate 62																																																																																																																
Elgin, Patrick	\$1,181																																																																																																															
	\$1,181																																																																																																															
<table border="0" style="width: 100%;"> <tr> <td>Doty, Alan DFL House 12B</td> <td></td> </tr> <tr> <td>8th Congressional District DFL</td> <td style="text-align: right;">\$1,350</td> </tr> <tr> <td>12th Senate District DFL</td> <td style="text-align: right;">\$650</td> </tr> <tr> <td>Crow Wing County DFL</td> <td style="text-align: right;">\$1,350</td> </tr> <tr> <td>Morrison County DFL</td> <td style="text-align: right;">\$1,000</td> </tr> <tr> <td>Amalgamated Transit Union Local 1</td> <td style="text-align: right;">\$500</td> </tr> <tr> <td>Carpenters Local 1644 PAC</td> <td style="text-align: right;">\$500</td> </tr> <tr> <td>Local 59 Political Fund</td> <td style="text-align: right;">\$500</td> </tr> <tr> <td>MAPE-PAC</td> <td style="text-align: right;">\$500</td> </tr> <tr> <td>MTA PAC</td> <td style="text-align: right;">\$500</td> </tr> <tr> <td>SEIU Minn State Council Political Fi</td> <td style="text-align: right;">\$500</td> </tr> <tr> <td></td> <td style="text-align: right;">\$7,350</td> </tr> </table>	Doty, Alan DFL House 12B		8th Congressional District DFL	\$1,350	12th Senate District DFL	\$650	Crow Wing County DFL	\$1,350	Morrison County DFL	\$1,000	Amalgamated Transit Union Local 1	\$500	Carpenters Local 1644 PAC	\$500	Local 59 Political Fund	\$500	MAPE-PAC	\$500	MTA PAC	\$500	SEIU Minn State Council Political Fi	\$500		\$7,350	<table border="0" style="width: 100%;"> <tr> <td>Elkins, Steven (Steve) DFL Senate 41</td> <td></td> </tr> <tr> <td>41st Senate District DFL</td> <td style="text-align: right;">\$5,000</td> </tr> <tr> <td>Elkins, Steven B</td> <td style="text-align: right;">\$1,510</td> </tr> <tr> <td>ACEC/MN Political Action Committe</td> <td style="text-align: right;">\$500</td> </tr> <tr> <td>Minneapolis Bldg & Construct Trade</td> <td style="text-align: right;">\$500</td> </tr> <tr> <td></td> <td style="text-align: right;">\$7,510</td> </tr> </table>	Elkins, Steven (Steve) DFL Senate 41		41st Senate District DFL	\$5,000	Elkins, Steven B	\$1,510	ACEC/MN Political Action Committe	\$500	Minneapolis Bldg & Construct Trade	\$500		\$7,510																																																																											
Doty, Alan DFL House 12B																																																																																																																
8th Congressional District DFL	\$1,350																																																																																																															
12th Senate District DFL	\$650																																																																																																															
Crow Wing County DFL	\$1,350																																																																																																															
Morrison County DFL	\$1,000																																																																																																															
Amalgamated Transit Union Local 1	\$500																																																																																																															
Carpenters Local 1644 PAC	\$500																																																																																																															
Local 59 Political Fund	\$500																																																																																																															
MAPE-PAC	\$500																																																																																																															
MTA PAC	\$500																																																																																																															
SEIU Minn State Council Political Fi	\$500																																																																																																															
	\$7,350																																																																																																															
Elkins, Steven (Steve) DFL Senate 41																																																																																																																
41st Senate District DFL	\$5,000																																																																																																															
Elkins, Steven B	\$1,510																																																																																																															
ACEC/MN Political Action Committe	\$500																																																																																																															
Minneapolis Bldg & Construct Trade	\$500																																																																																																															
	\$7,510																																																																																																															
<table border="0" style="width: 100%;"> <tr> <td>Dowdal, Brigid N/A DC 10-3</td> <td></td> </tr> <tr> <td>Humes, Joan</td> <td style="text-align: right;">\$500</td> </tr> <tr> <td>Nill, Douglas</td> <td style="text-align: right;">\$500</td> </tr> <tr> <td></td> <td style="text-align: right;">\$1,000</td> </tr> </table>	Dowdal, Brigid N/A DC 10-3		Humes, Joan	\$500	Nill, Douglas	\$500		\$1,000	<table border="0" style="width: 100%;"> <tr> <td>Ellenbecker, Thomas RPM House 14B</td> <td></td> </tr> <tr> <td>14th Senate District RPM</td> <td style="text-align: right;">\$2,000</td> </tr> <tr> <td>Anderson, Barbara</td> <td style="text-align: right;">\$500</td> </tr> <tr> <td>Anderson, Rollie H</td> <td style="text-align: right;">\$500</td> </tr> <tr> <td>Cummins, Joan</td> <td style="text-align: right;">\$500</td> </tr> <tr> <td>Cummins, Robert P</td> <td style="text-align: right;">\$500</td> </tr> <tr> <td>Hubbard, Stanley E</td> <td style="text-align: right;">\$500</td> </tr> <tr> <td>Freedom Club State PAC</td> <td style="text-align: right;">\$500</td> </tr> <tr> <td>Ellenbecker, Thomas</td> <td style="text-align: right;">\$2,412</td> </tr> <tr> <td></td> <td style="text-align: right;">\$7,412</td> </tr> </table>	Ellenbecker, Thomas RPM House 14B		14th Senate District RPM	\$2,000	Anderson, Barbara	\$500	Anderson, Rollie H	\$500	Cummins, Joan	\$500	Cummins, Robert P	\$500	Hubbard, Stanley E	\$500	Freedom Club State PAC	\$500	Ellenbecker, Thomas	\$2,412		\$7,412																																																																																			
Dowdal, Brigid N/A DC 10-3																																																																																																																
Humes, Joan	\$500																																																																																																															
Nill, Douglas	\$500																																																																																																															
	\$1,000																																																																																																															
Ellenbecker, Thomas RPM House 14B																																																																																																																
14th Senate District RPM	\$2,000																																																																																																															
Anderson, Barbara	\$500																																																																																																															
Anderson, Rollie H	\$500																																																																																																															
Cummins, Joan	\$500																																																																																																															
Cummins, Robert P	\$500																																																																																																															
Hubbard, Stanley E	\$500																																																																																																															
Freedom Club State PAC	\$500																																																																																																															
Ellenbecker, Thomas	\$2,412																																																																																																															
	\$7,412																																																																																																															
<table border="0" style="width: 100%;"> <tr> <td>Downey, Keith RPM House 41A</td> <td></td> </tr> <tr> <td>3rd Congressional District RPM</td> <td style="text-align: right;">\$500</td> </tr> <tr> <td>41st Senate District RPM</td> <td style="text-align: right;">\$1,750</td> </tr> <tr> <td>HRCC</td> <td style="text-align: right;">\$3,725</td> </tr> <tr> <td>Clark, Timothy</td> <td style="text-align: right;">\$500</td> </tr> <tr> <td>Corrigan, Fredrick W</td> <td style="text-align: right;">\$500</td> </tr> <tr> <td>Corrigan, Glenda K</td> <td style="text-align: right;">\$500</td> </tr> <tr> <td>Haller, Matthew</td> <td style="text-align: right;">\$500</td> </tr> <tr> <td>Hayden, Michael</td> <td style="text-align: right;">\$500</td> </tr> <tr> <td>Hemler, Laura R</td> <td style="text-align: right;">\$500</td> </tr> <tr> <td>Kostuch, Keith</td> <td style="text-align: right;">\$500</td> </tr> <tr> <td>O'Brien, Edgar</td> <td style="text-align: right;">\$500</td> </tr> <tr> <td>Trester, Holly M</td> <td style="text-align: right;">\$500</td> </tr> <tr> <td>Trester, James M</td> <td style="text-align: right;">\$500</td> </tr> <tr> <td></td> <td style="text-align: right;">\$10,975</td> </tr> </table>	Downey, Keith RPM House 41A		3rd Congressional District RPM	\$500	41st Senate District RPM	\$1,750	HRCC	\$3,725	Clark, Timothy	\$500	Corrigan, Fredrick W	\$500	Corrigan, Glenda K	\$500	Haller, Matthew	\$500	Hayden, Michael	\$500	Hemler, Laura R	\$500	Kostuch, Keith	\$500	O'Brien, Edgar	\$500	Trester, Holly M	\$500	Trester, James M	\$500		\$10,975	<table border="0" style="width: 100%;"> <tr> <td>Ellis, Jeremiah DFL House 65A</td> <td></td> </tr> <tr> <td>Carstarphen, Meria</td> <td style="text-align: right;">\$500</td> </tr> <tr> <td>Ellis, Gwen</td> <td style="text-align: right;">\$500</td> </tr> <tr> <td>Ellis, Jeshua</td> <td style="text-align: right;">\$500</td> </tr> <tr> <td>Ellis, Joseph</td> <td style="text-align: right;">\$750</td> </tr> <tr> <td>Ellis, Josiah</td> <td style="text-align: right;">\$500</td> </tr> <tr> <td>Heleniak, David</td> <td style="text-align: right;">\$500</td> </tr> <tr> <td>Smith, Roxie</td> <td style="text-align: right;">\$500</td> </tr> <tr> <td>AFSCME Minn PEOPLE Committee</td> <td style="text-align: right;">\$500</td> </tr> <tr> <td></td> <td style="text-align: right;">\$4,250</td> </tr> </table>	Ellis, Jeremiah DFL House 65A		Carstarphen, Meria	\$500	Ellis, Gwen	\$500	Ellis, Jeshua	\$500	Ellis, Joseph	\$750	Ellis, Josiah	\$500	Heleniak, David	\$500	Smith, Roxie	\$500	AFSCME Minn PEOPLE Committee	\$500		\$4,250																																																													
Downey, Keith RPM House 41A																																																																																																																
3rd Congressional District RPM	\$500																																																																																																															
41st Senate District RPM	\$1,750																																																																																																															
HRCC	\$3,725																																																																																																															
Clark, Timothy	\$500																																																																																																															
Corrigan, Fredrick W	\$500																																																																																																															
Corrigan, Glenda K	\$500																																																																																																															
Haller, Matthew	\$500																																																																																																															
Hayden, Michael	\$500																																																																																																															
Hemler, Laura R	\$500																																																																																																															
Kostuch, Keith	\$500																																																																																																															
O'Brien, Edgar	\$500																																																																																																															
Trester, Holly M	\$500																																																																																																															
Trester, James M	\$500																																																																																																															
	\$10,975																																																																																																															
Ellis, Jeremiah DFL House 65A																																																																																																																
Carstarphen, Meria	\$500																																																																																																															
Ellis, Gwen	\$500																																																																																																															
Ellis, Jeshua	\$500																																																																																																															
Ellis, Joseph	\$750																																																																																																															
Ellis, Josiah	\$500																																																																																																															
Heleniak, David	\$500																																																																																																															
Smith, Roxie	\$500																																																																																																															
AFSCME Minn PEOPLE Committee	\$500																																																																																																															
	\$4,250																																																																																																															
<table border="0" style="width: 100%;"> <tr> <td>Drazkowski, Steven RPM House 28B</td> <td></td> </tr> <tr> <td>Cummins, Joan</td> <td style="text-align: right;">\$500</td> </tr> <tr> <td>Cummins, Robert</td> <td style="text-align: right;">\$500</td> </tr> <tr> <td></td> <td style="text-align: right;">\$1,000</td> </tr> </table>	Drazkowski, Steven RPM House 28B		Cummins, Joan	\$500	Cummins, Robert	\$500		\$1,000	<table border="0" style="width: 100%;"> <tr> <td>Emmer, Tom RPM GC</td> <td></td> </tr> <tr> <td>Houston County RPM</td> <td style="text-align: right;">\$500</td> </tr> <tr> <td>Pipestone County RPM</td> <td style="text-align: right;">\$500</td> </tr> <tr> <td>Aamot, Brett</td> <td style="text-align: right;">\$500</td> </tr> <tr> <td>Adolphson, Peter</td> <td style="text-align: right;">\$500</td> </tr> <tr> <td>Akkerman, Maynard</td> <td style="text-align: right;">\$750</td> </tr> <tr> <td>Albrecht, Arlin</td> <td style="text-align: right;">\$2,000</td> </tr> <tr> <td>Albrecht, Marilyn</td> <td style="text-align: right;">\$2,000</td> </tr> <tr> <td>Alexander, Patrick</td> <td style="text-align: right;">\$2,000</td> </tr> <tr> <td>Alizadeh, Ali</td> <td style="text-align: right;">\$2,000</td> </tr> <tr> <td>Alton III, Howard</td> <td style="text-align: right;">\$1,000</td> </tr> <tr> <td>Ames, Georgiann</td> <td style="text-align: right;">\$1,000</td> </tr> <tr> <td>Ames, Karen E</td> <td style="text-align: right;">\$1,000</td> </tr> <tr> <td>Ames, Raymond</td> <td style="text-align: right;">\$1,000</td> </tr> <tr> <td>Ames, Richard J</td> <td style="text-align: right;">\$1,000</td> </tr> <tr> <td>Amos, Paul</td> <td style="text-align: right;">\$500</td> </tr> <tr> <td>Anderson, Barbara</td> <td style="text-align: right;">\$4,000</td> </tr> </table>	Emmer, Tom RPM GC		Houston County RPM	\$500	Pipestone County RPM	\$500	Aamot, Brett	\$500	Adolphson, Peter	\$500	Akkerman, Maynard	\$750	Albrecht, Arlin	\$2,000	Albrecht, Marilyn	\$2,000	Alexander, Patrick	\$2,000	Alizadeh, Ali	\$2,000	Alton III, Howard	\$1,000	Ames, Georgiann	\$1,000	Ames, Karen E	\$1,000	Ames, Raymond	\$1,000	Ames, Richard J	\$1,000	Amos, Paul	\$500	Anderson, Barbara	\$4,000																																																																					
Drazkowski, Steven RPM House 28B																																																																																																																
Cummins, Joan	\$500																																																																																																															
Cummins, Robert	\$500																																																																																																															
	\$1,000																																																																																																															
Emmer, Tom RPM GC																																																																																																																
Houston County RPM	\$500																																																																																																															
Pipestone County RPM	\$500																																																																																																															
Aamot, Brett	\$500																																																																																																															
Adolphson, Peter	\$500																																																																																																															
Akkerman, Maynard	\$750																																																																																																															
Albrecht, Arlin	\$2,000																																																																																																															
Albrecht, Marilyn	\$2,000																																																																																																															
Alexander, Patrick	\$2,000																																																																																																															
Alizadeh, Ali	\$2,000																																																																																																															
Alton III, Howard	\$1,000																																																																																																															
Ames, Georgiann	\$1,000																																																																																																															
Ames, Karen E	\$1,000																																																																																																															
Ames, Raymond	\$1,000																																																																																																															
Ames, Richard J	\$1,000																																																																																																															
Amos, Paul	\$500																																																																																																															
Anderson, Barbara	\$4,000																																																																																																															
<table border="0" style="width: 100%;"> <tr> <td>Eken, Bernhard (Kent) DFL House 2A</td> <td></td> </tr> <tr> <td>GREAT (Great River Energy Action</td> <td style="text-align: right;">\$500</td> </tr> <tr> <td>Inter Faculty Organization Lobby Fu</td> <td style="text-align: right;">\$500</td> </tr> <tr> <td>Minn Realtors Political Action Comn</td> <td style="text-align: right;">\$500</td> </tr> <tr> <td>MN Corn State PAC</td> <td style="text-align: right;">\$500</td> </tr> <tr> <td>MTA PAC</td> <td style="text-align: right;">\$500</td> </tr> <tr> <td></td> <td style="text-align: right;">\$2,500</td> </tr> </table>	Eken, Bernhard (Kent) DFL House 2A		GREAT (Great River Energy Action	\$500	Inter Faculty Organization Lobby Fu	\$500	Minn Realtors Political Action Comn	\$500	MN Corn State PAC	\$500	MTA PAC	\$500		\$2,500																																																																																																		
Eken, Bernhard (Kent) DFL House 2A																																																																																																																
GREAT (Great River Energy Action	\$500																																																																																																															
Inter Faculty Organization Lobby Fu	\$500																																																																																																															
Minn Realtors Political Action Comn	\$500																																																																																																															
MN Corn State PAC	\$500																																																																																																															
MTA PAC	\$500																																																																																																															
	\$2,500																																																																																																															

Recipients of Contributions of \$500 or More From a Single Donor (Constitutional Office, Senate, House of Representatives and Judicial Candidates)

Combined Totals of 2009 and 2010

(Donors listed by Political Party Unit, Individual, Lobbyist, Political Committee, Political Fund, Candidate)

Bamonti, Michael L	\$500	Blackey, Brent	\$500	Buckingham, Thomas	\$500
Bares, Ann	\$1,000	Blackwell, Mark	\$1,000	Burchell, Edward R	\$600
Bares, Keith	\$1,000	Blakeslee, Kristin	\$500	Burkel, Robin	\$500
Barnauskas, Andrew	\$650	Bloomer, Geri	\$1,000	Burkes, Daniel	\$1,000
Barr, Collin E	\$2,000	Bloomer, William Steve	\$1,000	Buron Jr, Louis	\$1,000
Barry Jr, Walter R	\$1,000	Boeckermann, Daniel	\$500	Burwell, Barbara E	\$2,000
Barry, Charles	\$2,000	Boehnen, David L	\$1,000	Burwell, Rodney P	\$2,000
Barry, Etta	\$2,000	Bohl, Steven R	\$1,000	Butler, Kay	\$500
Barry, Melanie	\$2,000	Boone, Eric	\$940	Butzer, Bartholomew	\$2,000
Barry, Michael	\$2,000	Boos, Mary	\$500	Butzow, Barry W	\$2,000
Bartells, Glen	\$500	Borg, Doreen	\$1,000	Cadle, Jean	\$2,000
Barton, Mary Lou	\$2,000	Borgan, Daniel	\$500	Cadle, Patrick R	\$2,000
Barton, Raymond L	\$2,000	Borgerding, George N	\$750	Cairncross, R Scott	\$500
Bartz, Bryan	\$1,000	Borrell, Patty	\$505	Calstrom, Jeffrey	\$1,000
Baukol, Gay Lynn	\$2,000	Bossardt, John	\$1,000	Campbell, Candace	\$1,000
Baukol, Ronald	\$2,000	Boushek, Randall	\$600	Caprio, Mark	\$750
Becken, H Thomas	\$1,000	Bowers, Barbara	\$500	Carlson, Julie	\$1,000
Becken, Kay	\$1,000	Bowers, Barbara J	\$500	Carlson, Lee	\$500
Becker, Douglas	\$1,000	Bradley, Michelle	\$1,000	Carlson, Patricia	\$1,350
Becker, Heidi	\$1,000	Bradley, Thomas A	\$1,000	Carlson, Peter J	\$500
Beehler, David W	\$2,000	Brady, Dennis	\$500	Carpenter, Elsa M	\$1,000
Belgarde, Bryant	\$500	Brandt, Calvin	\$1,000	Castro, John	\$1,000
Belgarde, Cindy	\$500	Brandt, John L	\$650	Castro, Linnea	\$1,000
Bellows, Brian	\$500	Brandtjen, Robert	\$500	Cater, Mark	\$500
Belz, Scott	\$700	Brantman, Frank	\$1,000	Caulfield, Steven	\$1,250
Bendickson, Mimi	\$1,000	Bratnober, Robert	\$500	Cederberg, Paul	\$500
Benedict, Greg	\$1,000	Brazier, Terri	\$500	Cermak, Grant	\$800
Benedict, Sheila	\$1,000	Breckner, Robert	\$1,000	Chamberlain, Marsha G	\$500
Bennet, Scott	\$1,250	Brehm, Edward	\$1,000	Champlin, Judson	\$1,000
Bennett, Dorothy	\$1,000	Brehm, Kristen	\$1,000	Chargo, Mitchel	\$500
Bennett, Steve	\$2,000	Brehm, Walter	\$1,000	Chart, Dede	\$500
Bentdahl, Craig E	\$1,000	Bremer, Jerry	\$500	Chiu, Karen	\$600
Berg, Doreen	\$1,000	Brenny, Joyce	\$500	Christensen, Robert A	\$1,000
Berg, Kathy	\$500	Britzius, Dale	\$500	Christiansen, Mark	\$1,000
Berg, Kevin	\$500	Broat, Pamela	\$1,050	Chu, Jodi Ennen	\$1,000
Berkness, Tim	\$500	Broberg, Kristopher	\$650	Clarke, Brian	\$500
Bernick, Jason L	\$1,000	Brockpahler, Carla	\$500	Cleveland, John E	\$500
Bernick, Mark C	\$1,000	Brockpahler, David	\$500	Cobb, Elliott	\$1,000
Bernick, Pamela	\$500	Broich Jr, Walter	\$1,000	Coborn, Becky	\$1,000
Bernick, Richard J	\$500	Broich, Darci	\$1,000	Coborn, Christopher M	\$1,000
Besser, Henry J	\$500	Broich, Elizabeth	\$1,000	Coleman Jr, Douglas	\$600
Betterly, Kevin	\$1,000	Broich, Walter F	\$1,000	Collins, Sean	\$500
Bhojwani, Gary	\$500	Brooks, John	\$1,000	Collins, Steven	\$500
Bifulk, Bonnie R	\$500	Brown, Lisa	\$2,000	Commers, Clement	\$700
Bifulk, Bonnie Reim	\$500	Brown, Mitch I	\$2,000	Commers, Kristen	\$500
Bifulk, Bonnie Rrim	\$1,500	Brown, Neil W	\$500	Conroy, Timothy	\$1,000
Bifulk, Phillip J	\$2,500	Bruder, John	\$1,000	Cook, Anne	\$1,000
Binder, Cheri	\$500	Brzica, Matt	\$500	Cook, Diane	\$700
Bissonett, James W	\$1,000	Brzica, Sheila	\$500	Cook, Richard	\$500
Bjork, Beth J	\$500	Brzica, Stephen	\$1,000	Cook, William	\$1,000

Recipients of Contributions of \$500 or More From a Single Donor (Constitutional Office, Senate, House of Representatives and Judicial Candidates)

Combined Totals of 2009 and 2010

(Donors listed by Political Party Unit, Individual, Lobbyist, Political Committee, Political Fund, Candidate)

Corey, John	\$500	Davis, Theodore E	\$500	Emmer Sr, Thomas	\$4,000
Corle, Kathy	\$2,000	Dean, Matthew	\$1,000	Emmer, Jack	\$2,500
Corle, Loren	\$2,000	Debelak, Lawrence F	\$550	Emmer, James	\$1,000
Corness, John B	\$1,000	Demskie, John	\$1,000	Emmer, Molly	\$2,250
Cornish, Anthony	\$1,000	Denzer, Patrick	\$1,000	Emmer, Nan	\$500
Corrigan, Fritz	\$2,000	Detlefsen, Kirk	\$1,000	Emmer, Patricia	\$1,500
Corrigan, Glenda K	\$2,000	Devaney, Charles	\$550	Emmer, Stephen	\$700
Cossack, Barbara	\$2,000	DeVries, Timothy	\$1,000	Emmer, Thomas	\$500
Cossack, Mark	\$1,000	Diaz, Richard F	\$500	Emmer, Timothy	\$500
Cossack, Stephan R	\$2,000	Dien, Philip	\$500	Engelsma, Jeffrey	\$1,000
Cote, James	\$750	Dillon, Edward	\$1,500	Erickson II, Arthur	\$2,000
Cotton, Jeffrey D	\$1,000	Dillon, Norann	\$1,500	Erickson, Bradley K	\$1,000
Coughlan, John	\$1,000	Disselkamp, Thomas	\$800	Erickson, Brian	\$1,000
Coughlan, Jule	\$1,000	Dobmeier, John	\$750	Erickson, Carolyn	\$1,000
Coulter, Kathy	\$500	Dolan, Susan	\$1,000	Erickson, David	\$1,000
Coulter, Thomas	\$950	Dolan, Terrance	\$1,000	Erickson, Kristine	\$2,000
Cox, Raymond R	\$1,150	Domeier, John	\$500	Erickson, Michael D	\$1,000
Cragle, Stephen	\$1,000	Domnick, Kurt	\$500	Erickson, Neal	\$1,000
Crowe, Kyle	\$500	Donahue, John B	\$1,000	Erickson, Ronald	\$2,125
Cummings, Kenneth	\$500	Doolittle, Patrick B	\$1,000	Erickson, Susan	\$3,000
Cummins, Joan	\$2,000	Dostanic, Predrag	\$500	Esau, Laurie	\$1,000
Cummins, Robert P	\$2,000	Douglass, John	\$500	Evans, Eric	\$500
Cunningham, Charles T	\$1,000	Downey, Christopher (William)	\$1,000	Evans, Sheryl	\$500
Curler, Mike	\$500	Downey, Jeannie	\$1,000	Evenstad, Kenneth	\$2,000
Curti, Paul	\$1,000	Doyle, Dennis J	\$1,000	Evenstad, Mark	\$2,000
Dahl, Ervin	\$500	Driano Jr, Dominick	\$1,000	Faber, Michael	\$1,000
Dahlgren, Charles	\$2,500	Driano, Nancy	\$1,000	Fafinski, Amy	\$500
Dahlgren, Jeanna	\$2,000	Driscoll, Elizabeth	\$1,000	Fafinski, Thomas	\$1,000
Dahlheimer, Deborah	\$625	Driscoll, John W	\$1,000	Fagen, Diane	\$1,000
Dahlheimer, Gregory	\$625	Duffy, John	\$500	Fagen, Ron	\$1,000
Dahlheimer, Luke G	\$1,100	Duininck, Harris	\$1,000	Falldorf, David	\$500
Dahlheimer, Nichalous	\$500	Duininck, Jeremy	\$500	Farrell, Brenda	\$1,000
Dale, Donald	\$500	Dulin, Barb	\$500	Farrell, Kristin	\$1,000
Dale, Michael	\$500	Dulin, Kevin	\$1,000	Farrell, Richard	\$1,000
Daly, Timothy J	\$500	Dunkley, Bill	\$2,000	Farrell, Terry	\$1,000
Damon, Frank D	\$700	Dunkley, Chad	\$2,000	Faulconbridge, Therese	\$500
Danford Jr, L E (Dan)	\$500	Dunkley, Sue	\$2,000	Faulkner, William M	\$500
Darcy, Randy	\$1,000	Duval, James P	\$1,000	Fayfield, Mary	\$2,000
Darula, Kenneth P	\$500	Dyck, Fred	\$1,000	Fayfield, Robert W	\$2,000
Davis, Anne K	\$1,000	Dyste, Cynthia	\$2,000	Fee, Thomas	\$1,200
Davis, Brian J	\$1,000	Dyste, Gregg N	\$2,000	Fehr, Bradley	\$1,000
Davis, Frances	\$1,000	Eaton, David	\$1,000	Fehr, Diane	\$1,000
Davis, James	\$500	Ebert, Scott G	\$1,000	Fehr, Gary	\$1,000
Davis, Jeffrey	\$1,000	Eibensteiner, Ron	\$1,000	Fehr, Lloyd	\$1,000
Davis, Laurie	\$1,000	Eide, David L	\$953	Fehr, Mitch	\$500
Davis, Mark D	\$3,000	Eide, Kathleen M	\$1,000	Fehr, Pamela	\$750
Davis, Martin E	\$1,000	Eisman, Eliot	\$500	Fehr, Paul	\$750
Davis, Mary	\$2,000	Elkjer, Joseph	\$1,000	Fehr, Sandy	\$1,000
Davis, Nanci	\$500	Else, Eric	\$500	Feltl, Mary Jo	\$2,000
Davis, Richard K	\$1,000	Else, Lenore	\$1,000	Ferrara, Todd J	\$1,500

Recipients of Contributions of \$500 or More From a Single Donor (Constitutional Office, Senate, House of Representatives and Judicial Candidates)

Combined Totals of 2009 and 2010

(Donors listed by Political Party Unit, Individual, Lobbyist, Political Committee, Political Fund, Candidate)

Feuss, Charles	\$500	Frey, Michael J	\$1,000	Green, Kevin	\$1,000
Figge, Austin	\$500	Friess, Foster	\$1,000	Greiner, Jeff	\$1,000
Figge, Judy M	\$1,000	Friess, Lynn	\$1,000	Gresser, Michael C	\$600
Figge, Kenneth J	\$1,000	Fritts, Hollis	\$2,000	Griffin, Ginnifer	\$500
Finch, William E	\$850	Fritze, Steven	\$1,000	Griffith, John D	\$1,000
Findlay, Amy	\$1,000	Frothinger, William	\$500	Grove, Aaron	\$500
Findlay, Donald	\$1,000	Fudge, David	\$1,000	Grundman, Cintheia	\$500
Fink, Jeri	\$600	Fullerton, Robert	\$1,000	Gruss, GERALYN	\$2,000
Fink, Kenneth	\$500	Fulton, Douglas P	\$750	Gruss, Mark	\$2,000
Finkelstein, Paul	\$2,000	Furst Jr, Robert D	\$950	Gudorf, Kenneth	\$1,000
Finley, David	\$500	Gaertner, Mark	\$500	Guerrero-Anderson, Esperanza	\$500
Fischer, Sheri	\$500	Gaffney, Christopher	\$1,000	Guetter, Rebecca	\$1,000
FitzGibbon, Scott	\$1,000	Gall, Elizabeth	\$500	Guetter, Stephen	\$1,000
Fitzsimmons, David	\$2,488	Gallagher, Mary	\$500	Guidera, William J	\$1,000
Fitzsimmons, Jeff	\$500	Garfield, David R	\$500	Gulbrandson, Mark	\$1,000
Fitzsimmons, Kimberly	\$500	Gargaro III, Nicholas	\$1,000	Gurstel, Susan	\$1,000
Fitzsimmons, Patrick	\$1,250	Garske, Charlotte	\$700	Gurstel, Todd	\$1,000
Fitzsimmons, Paul	\$700	Garske, Stephen	\$1,200	Gustafson, Greg	\$500
Fladmark, Orlando	\$1,100	Garvey, Edward A	\$500	Gustafson, Jody	\$1,000
Fleming, Timothy	\$1,000	Garvey, Jennifer	\$2,000	Guzik, Thomas	\$1,000
Flickinger, Guy	\$1,000	Garvey, Timothy A	\$2,000	Haberkorn, Bob	\$1,500
Flynn, Robert	\$650	Gassen, Reginald	\$1,000	Haberkorn, James R	\$1,750
Flynn, Thomas P	\$750	Gavic, Paul	\$1,000	Hafdahl, Robert	\$1,000
Foltz, Frank L	\$500	Genck, Kris	\$500	Haglund, James	\$2,000
Forbes, Delores	\$1,000	Gerner, Clinton	\$1,500	Haglund, Kathleen	\$2,000
Forstrom, Erin	\$1,000	Gesko, David S	\$500	Hall, Brent	\$500
Forstrom, Janet	\$1,000	Gesko, Leslie	\$500	Hall, Patrick	\$550
Forstrom, John T	\$1,000	Gfrerer, Michael	\$500	Hamilton, Eleanor	\$1,000
Forstrom, Marsha	\$1,000	Gibbs, Theresa K	\$1,000	Hamilton, Harold E	\$1,000
Forstrom, Perry	\$1,000	Giertsen, Richard	\$500	Hamm, Bruce	\$500
Forstrom, Philip	\$1,000	Giertz, James	\$2,000	Hamness, Jeanie	\$500
Fortun, Wayne	\$2,000	Gilbertson, Arnold	\$1,000	Hamre, Curtis	\$1,000
Fowke III, Benjamin	\$500	Gilbertson, Douglas	\$1,000	Hance, Larry	\$500
Fowler, Reginald	\$1,000	Gilbertson, Jill	\$1,000	Hancock, Cassandra	\$500
Foy, Sean E	\$500	Gilbertson, Steve	\$1,000	Hancock, David	\$500
Foy, Sean R	\$500	Gilbertson, Susan	\$1,000	Handley, Thomas	\$1,000
Fraasch, Steve	\$500	Gildner, Ken	\$1,000	Hanousek, Kathleen R	\$650
Frandsen, Dennis	\$2,000	Girvan, Eric	\$500	Hanousek, Richard	\$500
Frandsen, Jeannette	\$2,000	Gleason, James	\$1,000	Hansen, Thomas J	\$500
Frankman, Harry	\$500	Gleeson, Michael	\$500	Hanson, Arden	\$500
Frankman, Leland J	\$1,250	Goldfine, Harold	\$500	Harlan, Marie	\$500
Frankman, Marles	\$1,000	Goldsmith, Jeff	\$500	Harrington, Denis	\$750
Frauenshuh, David R	\$2,000	Gondeck, Christopher	\$1,000	Hart, Kevin	\$1,000
Frauenshuh, Sandra L	\$2,000	Grachek, Bruce	\$1,000	Hart, Polly	\$1,000
Frederick, Dorothy	\$500	Grachek, Randy M	\$500	Hartman Jr, John D	\$1,280
Frederick, Frank	\$500	Graham, Kathryn	\$1,000	Haselow, Justine P	\$1,000
Fredrickson, Eric	\$739	Graham, Thomas	\$500	Haselow, Robert E	\$1,000
Frels, William	\$500	Grant, Colleen J	\$1,000	Hattlestad, Steven R	\$500
Frerichs, Paul	\$1,000	Grant, Peter M	\$2,000	Hausladen, Carla	\$500
Frey, Karen B	\$1,000	Green, James B	\$500	Hawkins, Richard F	\$1,000

Recipients of Contributions of \$500 or More From a Single Donor (Constitutional Office, Senate, House of Representatives and Judicial Candidates)

Combined Totals of 2009 and 2010

(Donors listed by Political Party Unit, Individual, Lobbyist, Political Committee, Political Fund, Candidate)

Hawkins, William A	\$500	Hubbard, Stanley E	\$2,000	Johnson, Robert	\$700
Hayden, Bonnie	\$2,000	Hudalla, Noelle	\$750	Johnson, Roxann	\$650
Hayden, Michael	\$2,000	Hudlow, William J	\$700	Johnson, Shirley	\$2,000
Hayes, John	\$2,000	Huffer, Russell	\$500	Johnson, Thomas	\$1,950
Head, Martha M	\$1,000	Hughes, Cilla	\$500	Johnson-Leipold, Helen P	\$1,000
Hed, Anne	\$500	Hughes, Joseph	\$500	Jone, Cara	\$1,000
Heille, Oliver	\$500	Huie, Hong	\$500	Jones, Douglas C	\$2,500
Heinemann, Joseph	\$500	Huizenga, Carin	\$500	Jones, Mary S	\$2,500
Helgeson, Michael	\$500	Huizenga, Donald	\$2,000	Jordan, Claude	\$500
Helgeson, Randi	\$500	Huls, John	\$1,000	Jordan, Paul	\$1,000
Heller, Darin L	\$1,000	Huls, Kathleen	\$750	Jordan, Peter	\$1,000
Hemak, John M	\$1,000	Hunn-Miesen, Barbara	\$950	Jordan, Renee	\$500
Hemler, Laura R	\$1,000	Hunt, Louis	\$500	Kadelbach, Karla	\$1,000
Henderson, Melanie S	\$2,000	Hunt, Louis D	\$500	Kaess, Mary B	\$600
Henderson, Stuart C	\$2,000	Hunter, Kristine	\$1,500	Kaess, Mike	\$825
Heneman, John	\$500	Hunter, Larry	\$500	Kahler, Michael	\$500
Heppner, Ted	\$500	Huseby, Doug	\$2,500	Kamp, Cheri	\$1,000
Herreid, Warren G	\$2,000	Huseby, Julie	\$2,497	Kamp, Thomas G	\$1,000
Heule, Peter	\$500	Husen, Abdi	\$1,000	Karon, Paul	\$1,000
Heymans, Greg	\$1,000	Itterman, Brett	\$1,000	Kauffman, Penny	\$1,000
Hickey, Daniel	\$500	Itterman, Katherine	\$2,000	Kealey, Dan	\$750
Hicks, Joann	\$500	Iversen, Alfred A	\$1,000	Kearney, Patrick J	\$1,500
Hicks, Lyle C	\$1,000	Iversen, Brenda	\$1,000	Keith, Alexander	\$1,000
Higgins, Jay	\$500	Jackson, Robert	\$500	Kelleher, Thomas	\$500
Hilger, Ann M	\$1,000	Jacobs, Florence	\$550	Keller, James	\$500
Hill, Jeannette M	\$972	Janisch, Gary	\$800	Kellogg, Esther M	\$2,000
Hinck, Jeff	\$2,000	Jantschek, Anindita	\$1,000	Kellogg, Martin N	\$2,500
Hinderaker, John H	\$500	Jantschek, Robert	\$1,000	Kelly III, Thomas	\$500
Hiniker, Kenneth	\$500	Jeatran, William	\$1,000	Kelly, Richard C	\$1,000
Hislop, Scott	\$500	Jeffers, Susan	\$1,000	Kempe, John R	\$500
Hoefl, William	\$1,000	Jensen, Gordon	\$500	Kerbell, Robert	\$1,000
Hoegger, Linda	\$1,000	Johnk, Jeff	\$500	Ketcher, Shad	\$500
Hoerchler, Dale	\$1,000	Johnson, Barrett	\$1,000	Kibble, Stephen	\$500
Hoeschen, David	\$500	Johnson, Blake	\$500	Kiehm, Martin	\$1,000
Hoey, Joseph	\$500	Johnson, Brenda C	\$500	Kierlin, Betty	\$1,000
Hoffman, Ann H	\$2,000	Johnson, Carla	\$500	Kierlin, Robert A	\$2,000
Hoffman, Gretchen M	\$1,000	Johnson, Carol	\$600	Kihne, Todd	\$1,000
Hoffman, Norman H	\$2,000	Johnson, Corey	\$500	Kilmer, Steven L	\$500
Hogan, Randall	\$2,000	Johnson, Dale	\$500	King, Mary	\$500
Holland, Dennis J	\$1,000	Johnson, Darrell	\$500	King, Randall	\$1,000
Holman, Court	\$1,000	Johnson, Eric	\$500	King, Richard H	\$1,000
Holsten, Linda	\$500	Johnson, Jerry	\$650	King, Russell	\$2,000
Hooks, Brian	\$500	Johnson, John D	\$2,000	Kinkead, John	\$1,000
Hornig, Gary	\$750	Johnson, Kristin	\$1,000	Kinsella, Patrick	\$1,000
Hornig, Sandra	\$1,000	Johnson, Mary	\$500	Kirchner, John	\$500
Hottinger, George	\$500	Johnson, Neel C	\$500	Kittelton, Edward	\$500
Hovanec, Jeff	\$1,000	Johnson, Nicholas C	\$500	Klas Jr, Robert	\$500
Howard, James	\$750	Johnson, Orville	\$1,000	Klas, Robert C	\$1,000
Hubbard, Karen H	\$2,000	Johnson, Patrick V	\$500	Kleven, Thomas	\$500
Hubbard, Robert W	\$2,000	Johnson, Richard	\$500	Kline, Vicky	\$500

Recipients of Contributions of \$500 or More From a Single Donor (Constitutional Office, Senate, House of Representatives and Judicial Candidates)

Combined Totals of 2009 and 2010

(Donors listed by Political Party Unit, Individual, Lobbyist, Political Committee, Political Fund, Candidate)

Kluck, Joseph	\$500	Lee, Tom	\$500	Luxem, Carl	\$1,000
Knochenmus, Brian	\$500	Leeney, Patrick	\$500	Luxemburg, Dean	\$500
Knochenmus, Jon	\$1,000	Leguil, Kevin	\$850	Lynch, Gerald	\$500
Knochenmus, Lanita	\$1,000	Leines, Christopher	\$1,000	Lynch, Patrick E	\$2,000
Knowlan, Bruce	\$500	Leines, Wendy	\$1,000	Maas, Jeffrey	\$1,063
Knuth, Jennifer P	\$2,000	Leipold, Craig L	\$1,000	Maas, Patricia	\$1,000
Knuth, Steven	\$2,000	Lejeune, Cynthia	\$500	Mabie, Richard	\$1,000
Koch, Barbara	\$1,000	LeJeune, Jean	\$2,000	Mace, Ceylon	\$2,000
Koch, David	\$1,000	LeJeune, Larry	\$2,000	Mace, Russell W	\$2,000
Koehl, Kevin	\$525	Lejeune, Michael	\$1,500	Maciej, Carol	\$500
Koehl, Randy	\$500	Lemke, Steven	\$500	Mackell, Bernie	\$500
Kohler, Mary S	\$500	Lenius, Steven J	\$1,000	MacMillan Jr, Whitney	\$1,000
Kohler, Terry	\$500	Leone, Jillian	\$2,000	MacMillan, Cynthia	\$500
Kolar, James	\$500	Lethert, Robyn	\$1,000	MacMillan, Elizabeth	\$1,000
Koltes, Clifford	\$700	Lethert, William A	\$1,000	MacMillan, Whitney	\$1,000
Kopp, Debbie	\$1,000	Lethert-Smith, Anne	\$1,000	Magnus, Douglas	\$500
Kopp, L C	\$2,000	Letsche, David	\$500	Mahoney, Barbara	\$500
Kordonowy, Thomas	\$2,000	Lindahl Jr, B John	\$1,000	Makidon, Charles	\$900
Kormanik, Peter	\$500	Lindahl, John	\$2,000	Malevich, Mary	\$525
Kostuch, Erna	\$1,000	Lindahl, Sarah	\$1,000	Malone, Michael	\$1,000
Kostuch, Keith A	\$1,000	Lindaman, Grant	\$2,000	Maloney, Beth	\$1,000
Koziolok, Carolyn	\$1,000	Lindaman, Kathi Jo	\$2,000	Manthey, Paul	\$1,000
Koziolok, Steven	\$1,000	Lindau, Philip J	\$2,000	Marchessault, James	\$1,750
Krauze, Victor	\$500	Lindau, Sharon	\$2,000	Marchessault, Thomas	\$800
Kreps, Ronn	\$1,000	Lindberg, Larry	\$1,000	Mark, Brian S	\$2,000
Kroll, Lori C	\$1,000	Lindholm, C Paul	\$1,000	Markowitz, Linda	\$750
Kroll, Mark W	\$1,000	Lindstrom, Ernest	\$500	Mars Jr, Robert	\$950
Kroll, William	\$1,000	Linn, Stephen	\$500	Marsh, Christine	\$500
Kromer, Sheila	\$1,150	Linnihan, Neal	\$1,000	Martenson, Barbara	\$500
Kuehne, Carl	\$1,000	Litts, Alan	\$550	Martin, Dick	\$500
Kuehne, Mary	\$1,000	Liveringhouse, Matthew	\$500	Martin, James	\$550
Kurtt, Bonnie	\$1,000	Lockridge, Richard A	\$1,000	Martin, Scott	\$500
Kutoff, Mark	\$1,000	Logan, Marlyce F	\$1,000	Martinson, Dennis	\$1,000
Kvarnlov, Mike	\$500	Long, Richard E	\$500	Martinson, Paul	\$500
LaBute, Richard	\$743	Long-Michaels, Lorie	\$1,700	Marvin, Frank	\$1,000
Lambert, Robert	\$2,000	Lounsbury, Kerrie	\$600	Marvin, John	\$1,000
Landis, Alan R	\$1,000	Lovdahl, Theodore	\$500	Marvin, Joseph	\$1,000
Langerman, Eric	\$500	Lowe, Margaret	\$1,000	Marvin, Mary	\$1,000
Langmo, James	\$1,000	Lowe, Thomas	\$2,000	Marvin, Susan	\$2,000
Lanners, John	\$1,000	Lucia, Joyce	\$650	Marvin, Virginia	\$1,000
Lanners, Leonette	\$1,000	Ludwick, Harriet	\$550	Mason, Thomas	\$1,500
Larson III, Vern B	\$1,000	Ludwig, Michael	\$1,000	Mast, Patricia Wall	\$1,200
Larson, Jean M	\$1,000	Lueck, Martin R	\$2,000	Matheson, Michael	\$1,000
Larson, Kathleen M	\$1,000	Lumpkins, Robert	\$2,000	Mathwig, Jerry E	\$750
Larson, Mark A	\$1,000	Lund, Russell	\$1,000	Mathy, LeeAnn	\$1,000
Larson, Merle	\$750	Lundquist, Robert E	\$500	Mathy, Scott	\$500
Lavoie Jr, Donn	\$500	Lurton, H William	\$1,000	Mathy, Steven	\$1,000
LeClair, Brian	\$1,000	Luther, Anne	\$1,000	Matthews, Gil	\$1,500
Lee, Henry	\$850	Luther, Charles	\$1,000	Mauland, Jeff	\$600
Lee, James	\$1,000	Luther, Rudy	\$500	Maurer, Joseph	\$500

Recipients of Contributions of \$500 or More From a Single Donor (Constitutional Office, Senate, House of Representatives and Judicial Candidates)

Combined Totals of 2009 and 2010

(Donors listed by Political Party Unit, Individual, Lobbyist, Political Committee, Political Fund, Candidate)

McAnallay, Mike	\$500	Mikkelson, Gregory	\$500	Nasseff, Mickey	\$2,000
McCall, Terrance	\$550	Miller, Ellen V	\$2,000	Nath, Mahendra	\$1,000
McCarthy, Edwin	\$2,000	Miller, Hugh L	\$2,000	Neeson, Hugh	\$500
McCarthy, James	\$700	Mills Jr, Stewart	\$500	Nelson, Ardith	\$500
McCleary, James	\$2,000	Mills, Richard	\$500	Nelson, Dale	\$1,000
McClung, John	\$500	Milnar, Frank	\$500	Nelson, James	\$1,000
McCormick, Emmet	\$1,000	Milroy, Doug	\$1,000	Nelson, Karin	\$500
McCourtney, Donald A	\$800	Minar, Cushman	\$2,000	Nelson, Kenneth O	\$1,000
McCrossan, Charles	\$1,000	Minar, Karen Ann	\$2,000	Nelson, Mikel B	\$500
McCrossan, Helen	\$1,000	Minea, Amy	\$500	Nelson, Nathan	\$500
McCull, James	\$500	Minea, Patrick	\$500	Nelson, Roxanne	\$1,000
McCullough, Jim	\$500	Minkinen, David G	\$500	Nelson, Thomas E	\$600
McCullough, Robert	\$500	Mitchelson, Peter	\$1,000	Netland, Valerie	\$500
McDonald, Charles	\$550	Moe, James	\$500	Netter, Leslie Bernick	\$500
McDonald, Daniel	\$550	Moe, Lonn	\$500	Neve, Jaqueline	\$500
McDonald, Keith	\$600	Moehnke, Jerry F	\$500	Newhall, Mark	\$500
McFadden, Mary Kate	\$500	Moline, Robert	\$2,000	Newman, James	\$500
McGovern, Michael	\$750	Montagna, Rosemarie	\$500	Nguyen, Dennis	\$671
McGowan, Michael	\$500	Mooty, Charles	\$500	Nicholson, Todd	\$500
McGuire, David	\$1,000	Moran, Sheryl	\$500	Niska, Harry	\$1,500
McGuire, Michael	\$650	Morgan, Richard G	\$2,000	Nobrega, Fred N	\$750
McHale, Kevin	\$500	Morrison Jr, Thomas T	\$1,000	Nobrega, Thomas	\$500
McHale, Lynn	\$2,000	Morrison, Adrienne	\$1,000	Nordby, Kenneth	\$500
McHale, Patrick	\$1,000	Morrison, Clinton	\$500	Nordling, Sally	\$2,000
McIntee, Jackie	\$500	Morrison, Thomas	\$1,000	Nordlund, Rodger	\$750
McKay, Jane	\$500	Morrison, Truxton	\$1,000	Novogratz, Joseph	\$1,000
McKee, David	\$500	Morrissey, Paul J	\$500	Nye, Robert	\$500
McKee, Fiona	\$500	Mortenson, M A	\$500	Nygaard, Anne	\$500
McKinnon, Peter	\$1,000	Moss, Mariann	\$500	Oberstar, Joel	\$1,000
McKoskey, Jerome	\$500	Moss, Terry	\$1,000	Ochocki, Brian	\$500
McLeod, Thomas	\$700	Moulder, David	\$500	O'Connell, Howard	\$1,000
McMahan, Donald J	\$500	Mowry, George A	\$510	Oetjen, Winifred	\$525
McMahon, James P	\$500	Mulally, James	\$1,000	O'Hara, Dan (Chip)	\$1,000
McMahon, Robert	\$1,000	Mulder, Mike	\$500	O'Hara, Dennis	\$1,000
McMahon, Teresa	\$1,000	Mullen, Joe	\$500	O'Hara, Vickie	\$1,000
McMillan, Douglas	\$700	Mullins, Mallory K	\$2,000	Okediji, Ruth	\$500
McNamara, Denny	\$1,000	Murphy, Helen	\$500	Olsen, Jeffrey	\$1,100
McNearney, James	\$650	Murray, Patrick	\$500	Olson, Blue	\$2,000
McNeely, Harry	\$1,000	Murray, Timothy	\$500	Olson, Charles B	\$1,000
Mehesan, Connie	\$1,000	Musel, James	\$1,000	Olson, Clifford	\$2,000
Mehesan, Donald	\$1,000	Musel, Stacy	\$1,750	Olson, Douglas J	\$1,000
Menard Jr, John	\$1,000	Musser, Philip	\$500	Olson, Judith	\$1,000
Mentzer, Mary	\$2,000	Myhro, John	\$500	Olson, Lynn	\$1,000
Merz, Ann	\$750	Naegele, Ellis	\$1,000	Olson, Nicholas	\$1,000
Merz, Thomas	\$1,500	Naegele, Robert O	\$1,000	Olson, Ray	\$1,000
Michaels, Lorie	\$1,700	Naegele, William O	\$750	Olson, Roger E	\$1,000
Michel, Charles	\$500	Nagberi, Ebizimo	\$500	Omann, Joseph R	\$500
Michel, Mary A	\$500	Nanne, Marty	\$500	Ordway, Philip W	\$1,000
Middleton, Jackie	\$750	Naros, Kristen	\$500	Oren, Beverly	\$1,000
Middleton, John K	\$1,000	Nasifoglu, Umit	\$500	Oren, Brad	\$1,000

Recipients of Contributions of \$500 or More From a Single Donor (Constitutional Office, Senate, House of Representatives and Judicial Candidates)

Combined Totals of 2009 and 2010

(Donors listed by Political Party Unit, Individual, Lobbyist, Political Committee, Political Fund, Candidate)

Oren, Cammy	\$1,000	Plowman, Reginald	\$1,000	Rivet, Jeannine	\$2,000
Oren, Daniel L	\$1,000	Pogin, Richard	\$1,000	Rixmann, Bradley K	\$2,000
Oren, David	\$1,000	Polinsky, Doug	\$1,000	Rixmann, Melanie L	\$2,000
Oren, Donald G	\$2,000	Popp, Teri E	\$1,000	Rixmann, Paul	\$2,000
Oricchio, Donna	\$500	Popp, William	\$1,000	Roggow, Brian	\$750
Orme, Michael	\$500	Poser, Richard	\$500	Rohde, Michael C	\$500
Orttel, Jill	\$1,000	Poser, Steve	\$500	Roise, John C	\$1,000
Osborn, Bernadette	\$500	Powell, Amanda	\$500	Roisum, Joan	\$500
O'Shaughnessy, John	\$1,000	Powell, Jonathan	\$871	Root, Howard	\$1,000
Ossanna, John	\$1,000	Powell, Paula	\$500	Rosen, Daniel N	\$2,000
Ostlund, Mary	\$750	Powell, Rob	\$1,000	Rosen, Julie	\$2,000
Ostlund, Richard	\$750	Praught, Brad	\$1,000	Rosen, Tom	\$2,000
Overbye, Travis	\$500	Praught, Deb	\$1,000	Ross, Paul	\$700
Owens, Darryle	\$2,000	Pribyl, Karen	\$500	Roth, Margaret	\$1,000
Owens, Dawn	\$1,000	Pulles, Gregory J	\$2,000	Roth, Ronald	\$1,000
Page, Cynthia	\$2,000	Purdy, Larry	\$600	Roth, Tim	\$500
Page, Gregory R	\$2,000	Queenan, William H	\$950	Rothman, Steven	\$500
Palda, Jay C	\$1,000	Radtke, Erik	\$1,214	Rouen, Noah	\$1,500
Palen, John	\$2,000	Radunz, Jeffrey L	\$500	Rowen, Vernon C	\$1,000
Papenfuss, Jerry	\$2,000	Rae, Benjamin	\$1,000	Roy, Terrance Robert	\$500
Papenfuss, Pat	\$500	Raedeke, Sanna	\$1,000	Rued, Leah	\$1,000
Parker, Andrew D	\$2,000	Raffel, David J	\$500	Rued, Scott	\$500
Paskoff, Ross	\$700	Ramsay, Donna	\$1,200	Russell, Terrance	\$1,000
Patton, Richard	\$500	Ramsay, William	\$1,000	Russomanno, Elizabeth	\$2,000
Paulson, Todd	\$1,000	Ranheim, Craig	\$500	Russomanno, Frank	\$2,000
Paulucci, Jenno	\$1,000	Raun, Richard	\$500	Ryan, Edward	\$1,000
Paulucci, Lois	\$1,000	Reardon, Daniel	\$500	Ryan, James	\$1,000
Pearson, Daniel R	\$500	Reedy, Darwin	\$1,250	Ryan, Jeffrey	\$1,500
Peichel, George	\$750	Reedy, Geraldine	\$1,000	Ryan, Joseph	\$1,500
Pekarek, Scot	\$1,000	Reger, Brittany	\$2,000	Ryan, Julia W	\$1,500
Penz, Teresa (Terri)	\$700	Reger, Michael	\$2,000	Ryan, Kevin P	\$500
Pergament, Brian	\$1,000	Regnier, Amy	\$2,000	Ryan, Patrick	\$2,000
Perkins, Steven L	\$500	Regnier, Todd	\$2,000	Ryan, Richard	\$1,000
Petersen, Kyle	\$1,000	Reichel, Bryan	\$1,700	Sabre, Michael	\$1,000
Peterson, Carol	\$1,000	Reiner, Dedra	\$500	Saldin, Paul	\$1,000
Peterson, Gregg C	\$1,000	Reinert, David	\$600	Sampson, Curtis A	\$1,500
Peterson, Harold	\$600	Reissner, James	\$600	Sampson, Marian A	\$1,000
Peterson, Jerry	\$500	Remick, John D	\$2,000	Sand, Karen	\$1,000
Peterson, Scott	\$500	Renier, James	\$500	Sand, Leo	\$1,000
Phinney, Mark	\$1,000	Rentschler, Christine	\$1,000	Sanger, Stephen W	\$1,000
Pierce, Jack B	\$501	Rentschler, Daniel	\$1,000	Sartean, Clementine	\$1,000
Pierce, Michael	\$1,000	Reynertson, Daniel	\$1,000	Sartean, Herve	\$2,000
Pihl, Charles	\$1,000	Reynolds, Karen	\$500	Sartean, Jennifer	\$2,000
Pihl, Hollyanne	\$1,000	Reynolds, Lisa	\$500	Saunders, Bonnie	\$1,000
Pilney, Laura	\$500	Ricci Jr, Michael	\$500	Saunders, Duane	\$1,000
Pilney, Mark	\$750	Richards, Howard	\$1,500	Sawalich, Brandon L	\$1,000
Pincumbe, Mark	\$1,000	Richardson, Scott	\$1,000	Sawalich, Stacy	\$1,000
Pinson, Kathleen	\$500	Richardson, Staci	\$1,000	Scanlan, Timothy M	\$700
Pleasants, Caryn	\$1,000	Richter, Tyler	\$500	Schaefer, Daniel	\$1,000
Pleasants, Stephen	\$1,000	Ritts, Ian C	\$500	Schaefer, Thomas	\$500

Recipients of Contributions of \$500 or More From a Single Donor (Constitutional Office, Senate, House of Representatives and Judicial Candidates)

Combined Totals of 2009 and 2010

(Donors listed by Political Party Unit, Individual, Lobbyist, Political Committee, Political Fund, Candidate)

Schaffhausen, James M	\$500	Singh, Guaray	\$500	Storms, Gene	\$750
Scharmer, Margaret	\$500	Sjolund, Dawn	\$500	Stotts, Keith	\$500
Scheel, Eileen	\$1,000	Skoog, Teresa	\$500	Striker, Todd R	\$1,000
Scheel, Steve	\$1,000	Slattery, Joan	\$1,000	Stromberg, Erik	\$1,000
Scherbring, Marianne	\$500	Slattery, William D	\$1,000	Stueven, Paul G	\$500
Scherer, Bron J	\$2,500	Slipka, Kenneth	\$1,000	Stutzman, Joni	\$600
Scherer, Geniene B	\$1,451	Slocum, Peter	\$500	Sullivan, Brian	\$2,000
Schiefelbein, Frank	\$1,150	Smith, Jeffrey	\$500	Sullivan, Katie	\$500
Schieffer, Richard	\$1,000	Smith, Leroy F	\$500	Sullivan, Marilyn	\$1,000
Schiller, Peter	\$500	Smith, Margaret	\$500	Sullivan, Michael P	\$1,350
Schilling, Hugh K	\$2,000	Smith, Mark	\$1,000	Sullivan, Thomas D	\$500
Schilling, Peggy	\$1,000	Smith, Thomas	\$1,000	Sundquist, Dean	\$2,000
Schleeter, Harry	\$1,000	Sobalvarro, Richard	\$1,000	Surdyk, James	\$1,000
Schmitz, John	\$1,000	Soderholm III, Joel	\$500	Svensson, Paul	\$500
Schneider, Jan	\$1,750	Somers, Frederick	\$1,000	Swanson, Harold	\$500
Schnell, Beth S	\$1,000	Sorenson, Mike	\$500	Swanson, John	\$1,000
Schnell, Ruthann (Dolly)	\$500	Sparboe, Mark	\$1,000	Swanson, Sherry	\$1,000
Schnell, William	\$500	Spears, Wayne	\$500	Sweere, Janice	\$1,000
Schoen, Kenneth A	\$1,000	Spekman, Paul	\$1,000	Sweere, Janice M	\$1,000
Scholl, Thomas	\$500	Spell, Dianne	\$1,000	Swensen, Reed	\$1,000
Schoonover, Dick	\$800	Spence, Susan M	\$1,000	Swenson, David	\$500
Schroeder, Robert	\$1,000	Spence, Wendell	\$1,000	Swenson, Mark	\$600
Schulze, Richard	\$1,000	Spevacek, Charles	\$1,000	Swinehart, Robert	\$500
Schuster, Lawrence	\$500	Spiegel, Daniel	\$1,000	Tangwall, Barbara	\$550
Schutz, Janet J	\$2,000	Spix, George	\$750	Tapper, Stuart	\$1,000
Schutz, Ronald J	\$2,000	Spriggs, Alan D	\$1,000	Tatreau, Robert	\$500
Schwartz, Brandon	\$500	Stafford, Mary	\$500	Taubert, Robert	\$500
Schwartz, David	\$1,000	Staley, Mary Lynn	\$2,000	Taylor, Greg	\$1,000
Schwartz, Kathy	\$1,000	Staley, Warren R	\$2,000	Taylor, Todd	\$750
Schwartz, Michael	\$1,500	Stannard, Paul F	\$500	Teicher, David	\$500
Schwartz, Rosemary	\$1,000	Starkovich, Paul	\$550	Tersteeg, Peggy Jo	\$500
Schwartz, Tyler	\$1,000	Stassen, David	\$1,000	Tersteeg, Theresa	\$500
Schwartzwald, Keith	\$2,000	Stauber, John A	\$500	Tetzloff, Robert E	\$1,000
Scott, Jerry	\$1,000	Stauber, Karen	\$2,000	Theilmann, Richard D	\$600
Seaton, Douglas P	\$2,000	Stauber, Thomas	\$2,000	Thelen, George	\$750
Seaton, Hilory A	\$1,000	Stauffer, Sarah	\$2,500	Thelen, Sandra	\$500
Sefton, Claudia	\$1,000	Stein, Michael	\$500	Thellman, Richard	\$600
Sefton, Stephen	\$1,000	Steinhafel, Denise E	\$2,000	Thern, Barbara	\$600
Senkler, Robert L	\$2,000	Steinhafel, Gregg W	\$2,000	Thies, David	\$800
Shah, Ameet	\$600	Stevens, Lisa	\$1,000	Thieschafer, Keith	\$500
Shaver, Maureen	\$500	Stevens, Thomas C	\$1,000	Tholen, Richard H	\$700
Shepard, Donald	\$500	Stewart, George	\$2,500	Thom, Jeff	\$1,000
Shepley, Bob	\$500	Stewart, Jane	\$2,489	Thomas, Cynthia	\$1,000
Shipley, Steven	\$500	Stewart, Katherine A	\$1,500	Thomas, Donn	\$1,000
Shipsides, Geoffrey	\$700	Stignani, Gregory	\$500	Thomas, John	\$1,000
Shroyer, Karrie K	\$500	Stoebner, Carol	\$1,000	Thomas, Paul	\$500
Siegel, Robert	\$1,000	Stoebner, Joseph M	\$1,000	Thomas, Robert	\$1,000
Silhacek, Robert	\$500	Stoltman, Larry	\$1,000	Thompson, Conrad O	\$1,000
Simmet, Robert P	\$750	Stordahl, Ronald A	\$2,000	Thompson, Julie	\$2,000
Simpson, Dean	\$500	Storlie, Ted	\$1,000	Thomson, Dennis	\$500

Recipients of Contributions of \$500 or More From a Single Donor (Constitutional Office, Senate, House of Representatives and Judicial Candidates)

Combined Totals of 2009 and 2010

(Donors listed by Political Party Unit, Individual, Lobbyist, Political Committee, Political Fund, Candidate)

Tierney, Michael	\$500	Waterston, Kevin	\$500	Worms, Frank	\$700
Tilsner, Joel	\$1,000	Way, Paul	\$500	Worshek, James	\$1,000
Tobin, Timothy	\$500	Webb, Francine	\$1,000	Wren, John E	\$2,000
Tolke, Jeffrey	\$500	Webb, Robert T	\$1,000	Wren, Mary	\$1,000
Torrey, George	\$500	Weber, Scott	\$2,000	Wulf, Judy	\$500
Tracy, James	\$1,000	Weidner, Sandi	\$700	Wylie, Craig	\$500
Traff, Beth	\$2,000	Weidner, Thomas J	\$1,000	Wynn, Thomas	\$500
Traff, Timothy	\$2,000	Weidner, Tracey	\$500	Yetter, Jason	\$2,000
Trahms, Jon	\$500	Weigand Jr, Nestor R	\$1,000	Yocum, Timothy	\$500
Trahms, Thomas	\$500	Weilage, Scott	\$525	Yost, Michael	\$1,000
Trautz, Jill N	\$1,000	Weingold, Adam	\$600	Youngdahl, Ronald	\$1,000
Trautz, John	\$1,000	Weis, Joseph	\$1,250	Yue, Thomas K	\$500
Trestman, Frank	\$500	Welch, Chad	\$1,000	Zachman, Gerald	\$500
Trimble, Tony	\$2,000	Wenck, Norm	\$700	Zasmeta, Christopher	\$500
Tschohl, John S	\$550	Wendlandt, Ruth	\$500	Zasmeta, Kevin	\$500
Twomey, Christopher	\$1,000	Wenger, Brian D	\$500	Zasmeta, Matthew	\$500
Tyler II, John	\$1,000	Wergin, Betsy	\$1,000	Zeglin, John	\$500
Tyler, Kathleen Ann	\$1,000	Wessel, Michelle	\$2,000	Zenke, Jerrold	\$750
Ulland, James	\$1,000	Wessel, Paul	\$2,000	Zimmerman, Daniel	\$500
Ulrich, Robert J	\$2,000	Wheeldon, Mark	\$500	Zitzloff, Lowell R	\$1,000
Urshan, Cynthia A	\$1,000	Wheeler, Vicki	\$1,000	Zoerb, Dale	\$1,000
Vadnais, Arthur	\$525	Whelan, Mary F	\$500	Zweber, Robert	\$500
Van Houten, James	\$1,000	Whitaker, John	\$500	Zweigbaum, Michael	\$500
Vandemark, Gregory	\$500	Whitmer, Dorothy L	\$500	Carlson, Joel	\$500
Vanderboom, Julie	\$500	Whitney, Benson K	\$1,000	Clark, James T	\$500
Vannelli, Roger	\$500	Whitney, Mary	\$1,000	Clark, Robert	\$1,000
Vasko, Roger A	\$850	Wiech, Chad	\$1,000	Garvey, Edward A	\$500
Vassallo, Jane	\$2,000	Wiese, Gary	\$1,000	Girard, James L	\$750
Vassallo, Robert	\$2,000	Wilf, Beth	\$500	Goodno, Kevin	\$2,000
Verboorn, Jeffery	\$1,000	Wilf, Jane	\$500	Hill, Todd A	\$2,000
Verboom, Julia	\$1,000	Wilf, Leonard A	\$1,000	Jerich, Ronald A	\$1,000
Vettel, Jenna	\$2,000	Wilf, Mark	\$1,000	Krinkie, Philip	\$500
Vettel, Matthew	\$2,000	Wilgers, John	\$1,000	Larson, Peder A	\$500
Vezzosi, Gregory	\$500	Wilhelmy, Thomas	\$500	McGrath, Lee U	\$1,000
Vill, Carrie	\$2,000	Willcox, David	\$1,000	Micheletti, Thomas A	\$500
Vill, Neil J	\$2,000	Willcox, Julie	\$1,000	Rockler, Kenn	\$1,000
Virden, Dennis	\$500	Williams, Michael	\$2,000	Sampson, Randall	\$1,200
Vogt, Joyce K	\$750	Williams, Teresa C	\$500	ACEC/MN Political Action Committee	\$2,000
Vollmers, Joanie	\$1,000	Wilsey, Roger Dallas	\$1,000	Beer PAC-Minn Beer Wholesalers A	\$2,000
Vollmers, Todd	\$1,000	Wilson, James	\$1,000	Bowling Political Action Committee	\$1,000
Wahldick, Roger	\$650	Wilson, Janis	\$1,000	Citizens for Honest Government	\$500
Waldeck, Timothy W	\$550	Wilson, Keith	\$1,150	Dorsey Political Fund	\$1,000
Wallace, Chris	\$1,500	Wine, Jill	\$2,000	Faegre & Benson Ltd Liability Partn	\$500
Wallace, Katie	\$500	Wine, Scott	\$2,000	Fond du Lac Committee of Political	\$1,000
Wallace, Randy	\$1,000	Winer, Scott A	\$700	Food PAC of Minn	\$500
Walsh, Amanda	\$2,000	Wing, Andrea L	\$500	Freedom Club State PAC	\$2,000
Walsh, Andrea M	\$500	Winslow, Clark	\$500	Gray Plant Mooty Mooty & Bennett I	\$1,000
Walsh, Dennis	\$2,200	Winter, Karen A	\$500	Hospitality Political Action Committee	\$1,000
Walsh, Tom	\$1,000	Wintz, Thomas	\$2,000	Independent Community Bankers of	\$1,000
Warner, Donald	\$2,000	Witort, Stephen	\$500	Leonard Street and Deinard PAC	\$1,250

Recipients of Contributions of \$500 or More From a Single Donor (Constitutional Office, Senate, House of Representatives and Judicial Candidates)

Combined Totals of 2009 and 2010

(Donors listed by Political Party Unit, Individual, Lobbyist, Political Committee, Political Fund, Candidate)

Lockridge Grindal Nauen PLLP Stat	\$1,839	Bergmark, Edward C	\$2,500	Deno, David J	\$1,450
MABC PAC	\$2,000	Berlin, Jay	\$1,000	Detlie, Tore A	\$1,250
MAFMIC Political Action Committee	\$2,000	Bibus, Marie R	\$500	DeVaun, Denise	\$1,000
Minn AGPAC	\$500	Blanchard, James J	\$1,000	DeWolfe, Donald C	\$2,250
Minn Bank State PAC	\$500	Booth, David A	\$750	Di Pietro, Bryan J	\$750
Minn Eye PAC	\$500	Borman, Thomas H	\$1,000	DiPietro, Bryan J	\$500
Minn Farm Bureau PAC	\$500	Brandt, Robert F	\$1,000	Disch, Joanne S	\$1,500
Minn Hospital PAC	\$1,250	Braswell, Harvey S	\$500	Doran, Kelly H	\$2,000
Minn Service Station Assoc	\$500	Brekke, John L	\$600	Dorval, Christopher L	\$750
Minn TruckPAC	\$2,000	Brennan, Joesph J	\$2,000	Doty, James C	\$2,250
MOHPA PAC	\$2,500	Brennan, Katherine M	\$1,900	Dougherty, Michael E	\$500
MSA-PAC	\$1,750	Breyer, Ellen K	\$1,250	Doyle, Michael D	\$500
North Star SFAA-PAC	\$500	Buckwalter, Rodney S	\$750	Duffy, Mary B	\$500
Ottertail Power PAC	\$1,000	Burg, Jerry A	\$1,700	Duncan, Ian R	\$750
Taxpayers League MN Victory Fund	\$500	Burton, Lyn M	\$1,000	Edin, Gloria C	\$500
TCO Political Action Committee	\$2,000	Buttenwieser, Peter L	\$2,000	Eftekhari, M Nazie C	\$500
Emmer (Thomas) for State Represe	\$3,001	Butts, Melissa R	\$500	Egerstrom, Lee E	\$950
Pariseau (Patricia) for Senate	\$500	Cafesjian, Gearld L	\$1,000	Eisgruber, Christopher R	\$2,000
Emmer, Tom	\$11,565	Calautti, Lucy A	\$1,500	Elde, Robert J	\$1,300
Marshall & Illsley PAC	\$1,000	Cameron, Greg E	\$1,250	Elferri, Efdal C	\$1,500
NAHU PAC	\$2,000	Cameron, Sally J	\$500	Elmendorf, Steven M	\$2,000
	\$1,438,813	Campbell, Susan E	\$500	Engelking, Elizabeth L	\$500
Eno, Linda Other GC		Cargill, James M	\$2,000	Entenza, Georgia M	\$500
Hanson, Howard	\$900	Carlson, Ann A	\$510	Ethier, Bryan A	\$500
	\$900	Carlson, Terrance L	\$500	Ettinger, Barbara R	\$500
Entenza, Matt DFL GC		Carlton, Kris M	\$500	Ewald, Ellen C	\$2,500
Abbracciamento, Alda J	\$500	Carrico, Jennifer E	\$2,250	Faricy, Carole M	\$500
Abusara, Majed D	\$500	Carter, Peter W	\$500	Filter, Kevin P	\$500
Ahmed, Ajmal C	\$750	Cathcart, Gerald S	\$850	Flaherty, Mary I	\$600
Ahn, Peter J	\$2,000	Cattani, Arnold T	\$500	Flannery, George P	\$500
Alexis, Anthony M	\$1,000	Chan, Danley A	\$500	Flom, Katherine S	\$750
Altafullah, Irfan D	\$500	Chase, Jayni A	\$500	Foley, Jonathan H	\$700
Andersen, H Andrew M	\$500	Chess, David C	\$500	Forbes, Jennifer S	\$500
Anderson, Jeff R	\$2,000	Christu, Maria A	\$1,250	Fredenburg, Wesley C	\$2,500
Anderson, Richard H	\$1,000	Cohen, Richard O	\$650	Frederick, Dave	\$2,250
Ankel, Felix W	\$500	Coleman, William R	\$500	Freier, Dan C	\$2,500
Arends, Craig W	\$2,500	Collins, Jennifer	\$500	Frost, Tim L	\$500
Arends, Cynthia L	\$2,500	Collins, Jennifer A	\$500	Garcia, Heriberto	\$750
Asato, Satoru R	\$500	Connly, Mike B	\$1,000	George, Penny C	\$1,000
Aslam, Zaheer D	\$500	Cosgrove, Thomas C	\$500	George, William W	\$500
Asselstine, Gordon B	\$500	Cowles, John L	\$500	Gill, Harjinder R	\$500
Bahl, Tracy A	\$2,250	Cowles, Sage Fuller	\$500	Gillespie, William M	\$2,000
Bartlett, Judy M	\$500	Crawford, Gerald C	\$2,500	Gleason, Mark S	\$500
Baskin, Bonnie L	\$500	Crawford, Linda D	\$500	Goff, Richard A	\$500
Beck, David E	\$500	Crump, Harold J	\$500	Goldring, Gary F	\$2,000
Beeson, Richard A	\$800	Dahl, Tor I	\$500	Gottschalk, Marc A	\$500
Bell, Tanya C	\$500	Damon, Susan O	\$600	Grafstein, Laurence M	\$1,000
Berg, Charles G	\$1,250	Daschle, Tom O	\$1,750	Griep, John W	\$2,000
Bergh, Donna M	\$1,500	Davnie, Charlotte A	\$750	Gupta, Ajay C	\$500
Bergh, Kjell A	\$2,500	Davnie, William F	\$2,000	Haberman, Fred M	\$500

Recipients of Contributions of \$500 or More From a Single Donor (Constitutional Office, Senate, House of Representatives and Judicial Candidates)

Combined Totals of 2009 and 2010

(Donors listed by Political Party Unit, Individual, Lobbyist, Political Committee, Political Fund, Candidate)

Haddad, Michael D	\$500	Korinko, Anna R	\$750	Mikalsen, Terje E	\$2,000
Hall, Craig J	\$1,000	Koshy, Cherian	\$500	Miller, Allen K	\$500
Hall, Kathryn J	\$1,000	Kreider, Joan L	\$2,000	Mitha, Salman C	\$1,800
Halleland, Keith J	\$750	Kronman, Ross	\$500	Moen, Kenneth A	\$500
Halunen, Clayton D	\$500	Landis, Alan R	\$1,500	Moen, Mary O	\$500
Hanson, Eric M	\$1,000	Lawrence, James A	\$2,000	Montgomery, Walter C	\$950
Hayzlett, Jeff W	\$1,000	Lawrence, Mary G	\$2,000	Morisato, Susan	\$2,250
Heinen, LuAnn M	\$500	Lee, Mannie X	\$500	Morris, Carla A	\$500
Ho, Christina S	\$500	Lehner-Quam, Alison M	\$1,225	Moyers, William C	\$1,250
Hobson, Melody W	\$500	Lenz, Robert A	\$500	Murad, Bilal A	\$750
Holod, Doug G	\$700	Levin, Daniel C	\$2,500	Murad, Naheed C	\$750
Holstein, Linda L	\$1,250	Levine, Adam J	\$500	Muthevi, Sid N	\$500
Holt, Ann M	\$500	Levy, John M	\$500	Myerson, Regina P	\$1,000
Holt, David A	\$1,250	Lewis, Donald P	\$1,250	Nedrebo, Ingrid Ellen E	\$2,250
Housum, Virginia Anne	\$500	Leys, Jeffrey A	\$800	Nelson, Kimberly A	\$2,000
Howe, Michael C	\$1,250	Lindquist, Thomas H	\$2,500	Nikolai, Peter C	\$500
Hubbard, Stanley B	\$2,000	Lindsay, Mark M	\$1,000	Northrop, Michael F	\$750
Humes, Joan A	\$2,250	Little, Thomas J	\$2,000	Nystrom, Gail W	\$500
Hunter, Kimberly K	\$1,250	Loewe, Curtis B	\$900	Nystrom, Lee W	\$500
Hussey, Jennifer M	\$500	Loweth, Lisa K	\$1,000	O'Berry, Elizabeth B	\$500
Hussey, Robert M	\$1,750	Luger-Nikolai, Margaret L	\$1,500	O'Boyle, Michael P	\$500
Ibele, Gretchen D	\$750	Lynch, Bill L	\$2,000	O'Brien, John C	\$1,150
Irvine, Patrick W	\$500	Mach Jr, John C	\$500	O'Brien, Kathryn J	\$500
Jafri, Irshad C	\$700	Mach, Rebecca H	\$500	Odland, Steve E	\$500
Jelinek, Richard	\$2,250	Madel, Christopher W	\$500	Orbovich, Cindy B	\$1,900
Johnson, Curtis N	\$500	Mahoney, Alice H	\$1,900	Orbovich, Samuel D	\$1,200
Johnson, D Ward M	\$1,000	Mahony, Richard A	\$500	Paretzky, Raymond B	\$1,500
Johnson, James A	\$2,000	Mahowald, Mark J	\$500	Pearson, Brenda L	\$1,500
Johnson, Lisa N	\$1,000	Malcolm, Jan K	\$500	Pekel, Kent A	\$750
Johnson, Suzanne N	\$1,000	Malisetti, Sagar E	\$500	Perryman, Margaret E	\$500
Jorgensen, Sally B	\$500	Malone, Diane J	\$500	Peters, Ferdinand A	\$1,550
Judeh, Rashed	\$500	Maloney, Jeff C	\$750	Peterson, Aaron	\$500
Kaemmer, Arthur M	\$2,000	Margherio, Lynn A	\$500	Peterson, Matthew C	\$500
Kaemmer, Martha A	\$2,250	Mariucci, Louis R	\$500	Pfotenhauer, Jeanette	\$500
Kallmeyer, Paul S	\$500	Marshall, Nancy K	\$500	Pfotenhauer, Robert A	\$1,500
Kanson, Lucy M	\$700	Marshall, Ron K	\$500	Piehl, David C	\$2,500
Kappas-Larson, Patricia D	\$750	Masood, Moeen L	\$1,500	Pleasants, Deb C	\$750
Karabell, Zachary B	\$1,500	Mattson, Lisa E	\$500	Pleasants, Michael C	\$1,750
Karim, Christine C	\$500	Mayes, David J	\$1,000	Podesta, John	\$500
Karim, Jawed M	\$2,500	Mcghee, Drew M	\$500	Pohlad, Christopher R	\$500
Karim, Naimul M	\$850	McMahon, Pierre A	\$500	Pohlad, Michelle M	\$2,250
Keljick, Thomas J	\$500	McNeff, Clayton V	\$2,250	Pohlad, Robert C	\$1,000
Kelly, Chris E	\$2,250	McNeff, Denise E	\$2,250	Potter, David T	\$500
Kirchner, Julie M	\$750	Mellenthin, Pat A	\$500	Powell, Deborah E	\$2,000
Klein, John D	\$850	Melton, William C	\$1,500	Prendergast, Franklyn M	\$1,500
Klutznick, James B E	\$1,000	Mendoza, Mia E	\$500	Quam, Lois E	\$1,027
Knabel, Thomas L	\$1,000	Mendoza, Salvador	\$500	Quaraishi, Arif D	\$500
Knight, Barry S	\$1,000	Menth, Jeffrey C	\$500	Quaye, Brenda C	\$1,500
Knutson, Jerry E	\$500	Merrill, David C	\$750	Quaye, Nii Ayite C	\$2,250
Kohl, Robert M	\$500	Messinger, Alida C	\$2,500	Rabaaa, Magdy A	\$500

Recipients of Contributions of \$500 or More From a Single Donor (Constitutional Office, Senate, House of Representatives and Judicial Candidates)

Combined Totals of 2009 and 2010

(Donors listed by Political Party Unit, Individual, Lobbyist, Political Committee, Political Fund, Candidate)

Rahman, Asif C	\$1,500	Soltis, Bruce L	\$2,500	Wilf, Leonard R	\$1,500
Rahman, Shazia C	\$500	Soltis, Margaret E	\$2,500	Wilf, Zygi R	\$1,000
Rand, Rebecca R	\$750	Sorum, Nikki L	\$500	Wolfensohn, Adam M	\$750
Ranheim, David A	\$750	Soshan, Rihab D	\$500	Wolford, Lisa C	\$750
Ranheim, Judith A	\$500	Spalding, David L	\$500	Wright, Timothy W	\$500
Rasmussen, Teresa	\$2,475	Speedie, Stuart P	\$500	Xue, Chun P	\$1,000
Reiling, David A	\$1,000	Sprattler, Karen O	\$600	Yang, Bouachao X	\$500
Remec, Thomas J	\$2,000	Staunton, Kevin B	\$1,500	Yang, Dao X	\$500
Ren, Zhuoling	\$1,500	Stevens, Simon M	\$2,500	Yang, Pao Choua	\$500
Rhodes, Carleen A	\$1,000	Stinson, Chris K	\$500	Yang, Paul	\$500
Rice, Curt J	\$500	Strand, David R	\$500	Yang, Seng N	\$500
Rios, Kara A	\$1,000	Suomi, Marvin E	\$500	Yang, Shong X	\$1,000
Robinson, Linda C	\$1,250	Suqrot, Adam D	\$500	Yang, Tia X	\$1,500
Rockefeller, David A	\$500	Sweeney, Michael T	\$500	Yeng, Xeng X	\$500
Rockefeller, Susan A	\$500	Syed, Shihab E	\$750	Zagaria, Christine C	\$750
Rolf, William	\$500	Sylvester, Cortney M	\$750	Zaman, Asad M	\$1,510
Rosenberg, Brian P	\$500	Symonds, Toni H	\$1,000	Zuber, Christine T	\$500
Rotenberg, Amy M	\$750	Synesiou, Andreas M	\$500	Zuber, Emily N	\$500
Rowe, Kimberly A	\$750	Taharat, Tanzeem M	\$500	Zuber, Peter T	\$500
Ruddock, Joyce C	\$500	Takacs, Marta M	\$500	Bertrand, James J	\$1,000
Saeed, Asad D	\$500	Terry, Kaimay Y	\$500	Fladeboe, Glen	\$500
Saidi, Tamim E	\$700	Thurer, Margaret M	\$2,500	Flaherty, Timothy P	\$500
Sande, Gary A	\$500	Tierney, Mark A	\$2,250	Grabarski, Sam W	\$500
Sandlin, Max M	\$500	Tilton, William B	\$1,150	Grindal, H Theodore	\$500
Sandor, Ellen M	\$1,000	Toscano, James V	\$1,500	Orbovich, Samuel D	\$500
Sauro, Patricia A	\$500	Toscano, Sharon K	\$1,000	Redmond, Lawrence M	\$1,500
Sawyer, Gregory	\$700	Tuckson, Margie M	\$1,000	ACEC/MN Political Action Committe	\$500
Schafer, Lee A	\$700	Van Hecke, Betsy M	\$500	Dorsey Political Fund	\$2,000
Schaubach, Judith C	\$500	Van Hecke, John M	\$1,500	Leonard Street and Deinard PAC	\$500
Schneeweis, Carol M	\$500	Vander Ploeg, Mark A	\$750	Lockridge Grindal Nauen PLLP Stat	\$2,000
Schultz, David C	\$750	Viohl, Jeff B	\$750	Minn Hospital PAC	\$1,000
Schweiger, Larry M	\$750	Vue, Chue M	\$500	Shakopee Mdewakanton Sioux	\$2,000
Scott, Jason C	\$500	Waage, Donn K	\$500	TRIAL-PAC	\$2,000
Seng, Robert J	\$550	Wagner, Anthony E	\$500	Entenza, Matt	\$5,281,221
Sexton, Ellen C	\$1,000	Waheeduddin, Salman E	\$500		\$5,694,069
Shabaneh, Sameh L	\$500	Walsh, Joseph B	\$2,500	Erickson, Bob RPM Senate 36	
Shad, Leslie W	\$2,000	Warren, Helen A	\$1,000	Erickson, Shelly	\$500
Shank, Stephen M	\$500	Watters, Ellen E	\$600	Erickson, Bob	\$783
Shapiro, Leonard A	\$500	Weber, Joan H	\$500		\$1,283
Shepherd, Mark P	\$550	Wedin, Valerie A	\$500	Erickson, Cindy DFL House 17B	
Short, Marianne D	\$1,000	Weisensel, Peter C	\$1,100	17th Senate District DFL	\$500
Sims, Frank M	\$500	Wellington, Stephen J	\$500	Chisago County DFL	\$1,800
Singh, Shamina R	\$500	Wellington, Steve D	\$900	AFSCME Minn PEOPLE Committee	\$500
Slavitt, Andrew M	\$1,500	Welna, Thomas F	\$2,500	Boilermakers 647 Political Action Fu	\$500
Slavitt, Lana M	\$1,500	Welsh, Timothy A	\$2,250	Friends of DFL Women	\$500
Slocum, Helene B	\$2,500	Werbalowsky, Jeffrey I	\$1,250	Mah Mah Wi No Min Fund I	\$500
Slocum, Jeffrey B	\$2,500	Werbalowsky, Mary B	\$2,250	MTA PAC	\$500
Smedsrud, Jeffrey W	\$750	West, Robert C	\$500	SEIU Minn State Council Political Fi	\$500
Smith, Dannette R	\$2,500	Whitely, Karyn L	\$500	Teamsters Local 120 DRIVE	\$500
Solem, Linnea O	\$1,500	Whitely, William C	\$750	womenwinning State PAC	\$500

Recipients of Contributions of \$500 or More From a Single Donor (Constitutional Office, Senate, House of Representatives and Judicial Candidates)

Combined Totals of 2009 and 2010

(Donors listed by Political Party Unit, Individual, Lobbyist, Political Committee, Political Fund, Candidate)

Kalin (Jeremy) for House	\$2,500	Kanabec County DFL	\$1,075	Todd County RPM	\$1,300
	\$8,800	Faust, Timothy D	\$3,650	Cummins, Joan	\$500
Erickson, Sondra RPM House 16A		AFSCME Minn PEOPLE Committee	\$500	Cummins, Robert P	\$500
6th Congressional District RPM	\$2,000	Boilermakers 647 Political Action F	\$500	Hamilton, Eleanor	\$500
Cummins, Joan	\$500	Local 59 Political Fund	\$500	Hamilton, Harold E	\$500
Cummins, Robert P	\$500	Mah Mah Wi No Min Fund I	\$500	Steinhafel, Gregg W	\$500
Hamilton, Eleanor	\$500	MTA PAC	\$500	Freedom Club State PAC	\$500
Hamilton, Harold E	\$500	SEIU Minn State Council Political Fi	\$500	Minn TruckPAC	\$500
Freedom Club State PAC	\$500		\$10,400	MTA PAC	\$500
GREAT (Great River Energy Action	\$500	Fischbach, Michelle RPM Senate 14			\$5,300
Minnesotans for Racino PAC	\$500	14th Senate District RPM	\$750	Franson, Richard (Dick) DFL SS	
MTA PAC	\$500	Hospitality Political Action Committe	\$500	Franson, Richard (Dick)	\$17,740
Eastlund (Rob) Volunteer Committe	\$2,500	MEDPAC Minn Medical Political Act	\$500		\$17,740
	\$8,500	Minn Dental Political Action Commit	\$500	Frederickson, Dennis RPM Senate 21	
Etim, Linda RPM House 47B		Minneapolis Municipal Retirement A	\$500	Brown County RPM	\$580
Hamilton, Harold E	\$1,000	MTA PAC	\$500	Inter Faculty Organization Lobby Fu	\$500
	\$1,000		\$3,250	Minneapolis Municipal Retirement A	\$500
Fabian, Daniel RPM House 1A		Fobbe, Lisa DFL Senate 16			\$1,580
Cummins, Jean	\$500	2nd Senate District DFL	\$1,000	Fricke, Joseph DFL Senate 28	
Cummins, Robert P	\$500	6th Senate District DFL	\$1,000	28th Senate District DFL	\$500
Fabian, David	\$500	8th Congressional District DFL	\$800	Goodhue County DFL	\$500
Fabian, Matt	\$500	Sherburne County DFL	\$1,500	Murphy, Michael	\$500
Fabian, Melissa	\$500	Central Minn AFL-CIO Trades & Lat	\$500	Rutledge, Jane	\$500
Foley Jr, Robert	\$700	Local 59 Political Fund	\$500	Rutledge, Robb	\$500
Hubbard, Stanley S	\$500	MAPE-PAC	\$500		\$2,500
Marvin, John	\$500	MEDPAC Minn Medical Political Act	\$500	Fritz, Patti DFL House 26B	
Stordahl, Ronald A	\$500	Minn PACE	\$500	Rice County DFL	\$500
Freedom Club State PAC	\$500	Minneapolis Firefighters Relief Assn	\$500	Inter Faculty Organization Lobby Fu	\$500
MTA PAC	\$500	MOHPA PAC	\$500	MEDPAC Minn Medical Political Act	\$500
	\$5,700	SEIU Minn State Council Political Fi	\$500	Minn Chiropractic Political Action Cc	\$500
Falk, Andrew DFL House 20A		TRIAL-PAC	\$500		\$2,000
Lac Qui Parle County DFL	\$1,700		\$8,800	Gaertner, Susan DFL GC	
Swift County DFL	\$690	Foley, Leo DFL Senate 47		28th Senate District DFL	\$1,000
Yellow Medicine County DFL	\$1,100	6th Senate District DFL	\$1,000	Anderson, Amy A	\$1,500
Amalgamated Transit Union Local 1	\$500	47th Senate District DFL	\$3,500	Anderson, Craig R	\$750
Inter Faculty Organization Lobby Fu	\$500	Deckoff, Stephen H	\$500	Anderson, Jeff R	\$2,500
MTA PAC	\$500	AFSCME Minn PEOPLE Committee	\$500	Anderson, Julie	\$2,500
Lindstrom (Derrick) for State House	\$500	Boilermakers 647 Political Action F	\$500	Arens, Jerry	\$500
	\$5,490	Minneapolis Firefighters Relief Assn	\$500	Arens, Mary R	\$500
Fausch, Steve DFL House 24A		SEIU Minn State Council Political Fi	\$500	Atchison, Dawn G	\$500
Martin County DFL	\$764		\$7,000	Barbeau, Joseph	\$500
Electricians Local 343 IBEW Educa	\$500	Fotsch, Mark RPM House 54A		Bennett, Robert	\$1,000
Fausch, Steve	\$1,200	54A House District RPM	\$2,000	Bland, David	\$500
	\$2,464	Dischinger, Bruce H	\$500	Brill, Beth M	\$1,250
Faust, Timothy DFL House 8B		Dischinger, Donna	\$500	Broady, Keith J	\$500
3rd Senate District DFL	\$500	Fotsch, Mark	\$735	Burnett, Jimmy W	\$750
8th Congressional District DFL	\$500	Oren, Daniel L	\$500	Cady, Jane M	\$500
6th Senate District DFL	\$1,000		\$4,235	Cambronne, Nancy S	\$1,000
Isanti County DFL	\$675	Franson, Mary RPM House 11B		Carruthers, Philip C	\$1,750

Recipients of Contributions of \$500 or More From a Single Donor (Constitutional Office, Senate, House of Representatives and Judicial Candidates)

Combined Totals of 2009 and 2010

(Donors listed by Political Party Unit, Individual, Lobbyist, Political Committee, Political Fund, Candidate)

Clausen, Harold	\$500	Morice, Rikke A Dierssen	\$500	Braun, Thomas C	\$500
Cowles, John L	\$500	Napolitano, Christopher	\$500	Ciresi, Michael V	\$500
Davis, Gary A	\$600	Nauen, Charles N	\$750	Gardner, Barbara K	\$500
Derks, Linda S	\$600	Nelson, Karmen	\$750	Gardner, Richard R	\$500
Doran, Kelly H	\$2,500	Nichols, Don	\$500	Yackel, Eleanor	\$500
Doran, Maria T	\$500	Nilan, Joseph A	\$550	Yackel, John	\$500
Entenza, Matt	\$2,000	O'Connor, Deb	\$2,500		\$9,786
Ewald, Ellen C	\$2,000	O'Connor, James D	\$2,500	Garofalo, Patrick RPM House 36B	
Feldman, Esther S	\$950	Olson, Lynn	\$500	36th Senate District RPM	\$500
Feldman, Nancy	\$500	Pinkerton, Milo	\$500	Minneapolis Municipal Retirement A	\$500
Field, Jill	\$500	Pollish, Janet	\$500	MTA PAC	\$500
Field, Lawrence J	\$500	Ponsolle, Mark J	\$1,000	Teamsters Local 120 DRIVE	\$500
Finley, Joseph M	\$750	Potter, David B	\$2,500		\$2,000
Flynn, George W	\$500	Quam, Lois E	\$2,000	Gauthier, Kerry DFL House 7B	
Fontaine, Gregory A	\$1,000	Rand, Rebecca R	\$500	6th Senate District DFL	\$500
Forsberg, David C	\$500	Rhodes, Jack	\$1,100	7th Senate District DFL	\$1,000
Foss, Adam P	\$981	Ricke, Larry B	\$500	Netland, Alan	\$500
Gaertner, Mark R	\$500	Ricke, Megan K	\$1,500	Duluth FirePAC	\$500
Gaertner, Susan E	\$1,441	Rosene, Bennett C	\$700	VOTE - 66	\$500
Gardell, Richard	\$500	Sampson, Ellen G	\$500		\$3,000
Gaskins, Steve	\$500	Stevens, Simon L	\$2,000	Gazelka, Paul RPM Senate 12	
Gavin, Amy	\$500	Thurer, Margaret M	\$2,000	Morrison County RPM	\$800
Gavin, Edward T	\$500	Timm, Susan	\$500	Carlson, Linda	\$500
Gilbert, Janet H	\$750	Unhjem, Michael	\$500	Carlson, Richard	\$500
Goldstock, Ronald	\$500	Utermohlen, William J	\$750	Covey, Marilyn	\$500
Grabow, Karen	\$500	Vaaler, Bryn R	\$750	Gazelka, Joyce	\$500
Holstein, Linda L	\$500	Vick, Tina L	\$700	Gross, Nita	\$500
Hopeman, Jon M	\$500	Walker, Gary L	\$500	Gross, Robert	\$500
Hurley, C Michael	\$750	Wark, Mary Ann Barrows	\$500	Lindner, Allen	\$500
Janzen, Peter	\$500	Weaver, Pauline	\$500	Lindner, Mary	\$500
Jesson, Lucinda E	\$700	Wodele, John	\$500	Schulist, Pat	\$500
Kelly, Timothy D	\$1,000	Wolff, Douglas S	\$500	Verdoorn, Jeff L	\$500
Kopchik, Lisa	\$500	Wolff, Sara E	\$1,200	Verdoorn, Juliane C	\$500
Lachmansingh, Carl	\$500	Apitz, John F	\$500	Minn TruckPAC	\$500
Lee, Jeannine L	\$1,000	Wodele, John	\$500	MTA PAC	\$500
Leehr, Jeanette	\$500	Dorsey Political Fund	\$1,150	North Star SFAA-PAC	\$500
Letscher, Sheila G	\$500	Faegre & Benson Ltd Liability Partn	\$1,000	(Paul) Gazelka Volunteer Committe	\$4,910
Levin, Daniel C	\$500	Leonard Street and Deinard PAC	\$500		\$12,710
Little, Rory K	\$500	Messerli & Kramer Political Action C	\$500	Gerlach, Chris RPM Senate 37	
Lookingbill, Darwin	\$2,500		\$90,671	37th Senate District RPM	\$500
Mahon, Steven G	\$500	Gander, James RPM Senate 30		Dahlgren, Charles	\$500
Marler, Julie	\$500	Gander, James L	\$4,197	CUVOL	\$500
Marler, William	\$500	Hawkins, Richard F	\$500	Food PAC of Minn	\$500
Mauzy, William J	\$1,000	Keith, A M (Sandy)	\$500	MABC PAC	\$500
McCue, Stephen	\$500	Wilson, George S	\$500	Minn Realtors Political Action Comn	\$500
McKeag, Jana	\$1,000		\$5,697	Pine Bend PAC	\$500
Meyers, Carolyn L	\$500	Gardner, Paul DFL House 53A			\$3,500
Meyers, Peter E	\$500	53rd Senate District DFL	\$5,786	Germain, Michael DFL Senate 37	
Miranowski, Jerome A	\$750	Bassett, Ella P	\$500	37th Senate District DFL	\$550
Mitchell, Patricia A	\$500	Bassett, Ormon E	\$500		

Recipients of Contributions of \$500 or More From a Single Donor (Constitutional Office, Senate, House of Representatives and Judicial Candidates)

Combined Totals of 2009 and 2010

(Donors listed by Political Party Unit, Individual, Lobbyist, Political Committee, Political Fund, Candidate)

39th Senate District DFL	\$500	Minn Police & Peace Officers Assoc	\$500	Oakes, Patrick	\$1,000
Germain, Carol	\$500	Minneapolis Firefighters Relief Assn	\$500	Rooney, Mark	\$900
Germain, Donald	\$500	PAL 9 Natl Assoc of Letter Carriers	\$500		\$2,900
AFSCME Minn PEOPLE Committee	\$500	Pipe Fitters Local 539	\$500	Grimsley, Benjamin RPM House 9B	
St Paul Regional Labor Federation /	\$500	Teamsters Local 120 DRIVE	\$500	Becker County RPM	\$530
	\$3,050	womenwinning State PAC	\$500	Clay County RPM	\$500
			\$8,500	Wilkin County RPM	\$500
Gibbons, Roberta DFL Senate 37		Gottwalt, Steve RPM House 15A			\$1,530
AFSCME Minn PEOPLE Committee	\$500	Anderson, Barbara	\$500	Grogan, Brian RPM House 43B	
Carolyn Sampson for State Senate	\$500	Anderson, Rollie H	\$500	Cummins, Joan	\$500
	\$1,000	Bernick, Jason L	\$500	Cummins, Robert	\$500
Gilbert, Randy RPM SA		Landwehr, Daniel J	\$500	Grogan, Robert	\$500
Erickson, Lisa S	\$500		\$2,000	Freedom Club State PAC	\$500
Erickson, Robert D	\$500	Green, Kathy RPM Senate 27		Hospitality Political Action Committe	\$500
Gilbert, Randy	\$786	1st Congressional District RPM	\$2,500		\$2,500
Sand, Karen	\$500	Mower County RPM	\$900	Gronau, Taylor RPM House 21A	
Sand, Leo	\$500	Ettinger, Jeffery M	\$500	Gronau, Sharon	\$500
Schulte, Ron	\$500	Ettinger, Leeann	\$500		\$500
Szwejbka, Julie	\$500	Haugen, Dennis	\$500	Gruenhagen, Glenn RPM House 25A	
Szwejbka, Michael	\$500	Hubbard, Stanley S	\$500	2nd Congressional District RPM	\$580
Gilbert, Randy	\$5,000	Johnson, Michael H	\$500	LeSueur County RPM	\$1,000
	\$9,286	Johnson, Stanley	\$500	Rice County RPM	\$2,000
Gimse, Joseph RPM Senate 13		Leonard, Beverly	\$500	Beguhl, Adeline	\$500
Kandiyohi County RPM	\$3,100	Leonard, Dean P	\$500	Gruenhagen, Glenn H	\$3,169
Brinton, Gene	\$500	Ray, Gary J	\$500	Warner, William A	\$500
Brinton, Nola	\$500	Schneider, Karen M	\$500	Minn Business Partnership PAC	\$500
Corle, Loren J	\$500	Volunteers for (Dan) Dorman	\$750	MTA PAC	\$500
Hubbard, Stanley E	\$500		\$9,150		\$8,749
Johnson, Michael H	\$500	Green, Stephen (Steve) RPM House 2A		Gumbel, Jennifer RPM House 27B	
ACEC/MN Political Action Committe	\$500	Green, Stephen (Steve)	\$1,138	1st Congressional District RPM	\$500
Kandiyohi Co Business Leadership	\$500		\$1,138	Mower County RPM	\$1,300
MTA PAC	\$500	Greene, Marion DFL House 60A		Ray, Gary J	\$500
Pariseau (Patricia) for Senate	\$500	Atkins, Annette	\$500		\$2,300
	\$7,600	Dayton, Julia W	\$500	Gunther, Robert RPM House 24A	
Godfrey, Jim DFL House 17A		Heinmiller, John C	\$500	Minn CPAs Public Affairs Committee	\$500
17th Senate District DFL	\$500	AFSCME Minn PEOPLE Committee	\$500	Minneapolis Municipal Retirement A	\$500
Isanti County DFL	\$500	Committee of Thirteen Legislative F	\$500	MTA PAC	\$500
AFSCME Minn PEOPLE Committee	\$500	Local 59 Political Fund	\$500		\$1,500
Boilermakers 647 Political Action Fu	\$500	MEDPAC Minn Medical Political Act	\$500	Haas, Bill RPM GC	
MTA PAC	\$500	womenwinning State PAC	\$500	Bachman, Nathan	\$500
	\$2,500		\$4,000	Muschik, DeWayne	\$500
Goedker, Kevin RPM House 12A		Greiling, Mindy DFL House 54A		Muschik, Linda	\$500
Minn Realtors Political Action Comn	\$500	54th Senate District DFL	\$6,000	IFAPAC Minn	\$500
	\$500	Connett, Jane Y	\$500	Minn Service Station Assoc	\$1,000
Goodwin, Barbara DFL Senate 50		Connett, John E	\$500	Northwest Petroleum NPPAC	\$500
6th Senate District DFL	\$1,000	Muska, Martha	\$500	White Earth PAC	\$500
50th Senate District DFL	\$3,000		\$7,500	Jon D Knutson Volunteer Committee	\$4,471
AFSCME Minn PEOPLE Committee	\$500	Griffith, Dan NA AP 14		Haas, Bill	\$7,700
IBEW Minn State Council PAC	\$500	Johnson, Cynthia	\$1,000		\$16,171
MAPE-PAC	\$500				

Recipients of Contributions of \$500 or More From a Single Donor (Constitutional Office, Senate, House of Representatives and Judicial Candidates)

Combined Totals of 2009 and 2010

(Donors listed by Political Party Unit, Individual, Lobbyist, Political Committee, Political Fund, Candidate)

<p>Hackbarth, Thomas RPM House 48A</p> <p>48th Senate District RPM \$1,000</p> <p>GREAT (Great River Energy Action \$500</p> <p>Minnesotans for Racino PAC \$500</p> <p>MN Corn State PAC \$500</p> <hr style="width: 100%;"/> <p style="text-align: right;">\$2,500</p> <p>Hahn, Rob IPMN GC</p> <p>Dwyer, Allan \$500</p> <p>Loomis, Brian \$500</p> <hr style="width: 100%;"/> <p style="text-align: right;">\$1,000</p> <p>Hakeem, Farheen GPM GC</p> <p>Bicking, David \$600</p> <p>Carlson, Alan L \$500</p> <p>Cleland, Tom \$2,000</p> <hr style="width: 100%;"/> <p style="text-align: right;">\$3,100</p> <p>Hall, Dan RPM Senate 40</p> <p>2nd Congressional District RPM \$780</p> <p>40th Senate District RPM \$1,550</p> <p>Hubbard, Stanley \$500</p> <p>Johnson, Michael H \$500</p> <p>Nelson, Eunice \$500</p> <p>Nelson, Harold \$500</p> <p>Hospitality Political Action Committe \$500</p> <p>Dan Hall Volunteer Team \$1,331</p> <p>Todd Johnson Volunteer Committee \$1,720</p> <hr style="width: 100%;"/> <p style="text-align: right;">\$7,881</p> <p>Hamilton, Rod RPM House 22B</p> <p>MN Corn State PAC \$500</p> <p>MTA PAC \$500</p> <hr style="width: 100%;"/> <p style="text-align: right;">\$1,000</p> <p>Hampton-Flowers, Portia N/A DC 10-3</p> <p>Flowers, David E \$652</p> <p>Hampton-Flowers, Portia M \$1,713</p> <hr style="width: 100%;"/> <p style="text-align: right;">\$2,365</p> <p>Hancock, David RPM House 2B</p> <p>Hubbard County RPM \$1,500</p> <p>Risch, Troy \$500</p> <hr style="width: 100%;"/> <p style="text-align: right;">\$2,000</p> <p>Hann, David RPM GC</p> <p>Alexander, Mary C \$1,000</p> <p>Alexander, Patrick \$1,000</p> <p>Cullen, Kathryn \$500</p> <p>Cullen, William \$500</p> <p>Cunningham, Charles T \$500</p> <p>Dahl, Diane L \$500</p> <p>Dahl, Robert M \$500</p> <p>Davis, Mark D \$500</p> <p>Degenaro, Donald L \$500</p> <p>Degenaro, Karen B \$500</p>	<p>Delegard, Curtis A \$500</p> <p>Fafinski, Mary C \$500</p> <p>Fafinski, Robert R \$500</p> <p>Franklin, Woodrow G \$500</p> <p>Hann, George C \$500</p> <p>Hartnack, Dail L \$500</p> <p>Hartnack, Richard C \$500</p> <p>Kierlin, Robert A \$500</p> <p>Kihne, Sheila C \$500</p> <p>Kurtz, Martin \$500</p> <p>Kurtz, Sarah \$500</p> <p>Miller, Girard P \$500</p> <p>Rapp, Kenneth M \$500</p> <p>Senger, David F \$1,000</p> <p>Swanson, Kirk J \$500</p> <p>Sween, Earl A \$1,000</p> <p>Sween, Shirley O \$1,000</p> <p>Verdoorn, Jeff L \$500</p> <p>Verdoorn, Juliane C \$500</p> <p>Wilson, Thomas \$500</p> <p>Minn Dental Political Action Commit \$500</p> <p>MOHPA PAC \$500</p> <hr style="width: 100%;"/> <p style="text-align: right;">\$18,500</p> <p>Hann, David RPM Senate 42</p> <p>3rd Congressional District RPM \$750</p> <p>42nd Senate District RPM \$2,000</p> <p>Austin, Tani \$500</p> <p>Austin, William F \$500</p> <p>Heithoff, Kenneth B \$500</p> <p>Hubbard, Stanley S \$500</p> <p>Johnson, Michael H \$500</p> <p>Sawalich, Brandon L \$500</p> <p>Verdoorn, James D \$500</p> <p>Verdoorn, Jeff L \$500</p> <p>Verdoorn, Juliane C \$500</p> <p>Wenmark, William H \$500</p> <p>Minn Business Partnership PAC \$500</p> <p>Minn Dental Political Action Commit \$500</p> <p>MOHPA PAC \$500</p> <p>NAIOP Economic Growth Fund \$500</p> <p>Pariseau (Patricia) for Senate \$500</p> <hr style="width: 100%;"/> <p style="text-align: right;">\$10,250</p> <p>Hansen, Nathan RPM House 55A</p> <p>Hanson, Karl G \$500</p> <p>Stevens, Peggy L \$500</p> <hr style="width: 100%;"/> <p style="text-align: right;">\$1,000</p> <p>Hansen, Rick DFL House 39A</p> <p>39th Senate District DFL \$6,000</p> <p>AFSCME Minn PEOPLE Committee \$500</p> <p>Minn Realtors Political Action Comn \$500</p>	<p style="text-align: right;">\$7,000</p> <p>Hanson, David N/A DC 10-3</p> <p>Froyd, Sean \$500</p> <p>Hanson, Bunny \$2,000</p> <p>Hanson, Richard \$2,000</p> <p>Hanson, Stephen \$2,000</p> <p>Hanson, Sylvia \$1,000</p> <p>Hanson, Valerie \$1,000</p> <p>Moen, Suzanne \$2,000</p> <p>St George, Merry \$2,000</p> <p>St George, Mike \$2,000</p> <p>Hanson, David \$22,000</p> <hr style="width: 100%;"/> <p style="text-align: right;">\$36,500</p> <p>Harrington, John Mark DFL Senate 67</p> <p>Bifulk, Phillip J \$500</p> <p>Gerold, Lucy M \$500</p> <p>Henry, L C \$500</p> <p>Nasseff, John \$500</p> <p>Sands, William \$500</p> <p>Svrluga, William J \$500</p> <p>Trooien, Gerald L \$500</p> <p>Vang, Bao K \$500</p> <p>Turner, Beverly \$500</p> <p>Inter Faculty Organization Lobby Fu \$500</p> <p>Minn Police & Peace Officers Assoc \$500</p> <p>Pipe Fitters Local 539 \$500</p> <p>St Paul Police Federation Political A \$500</p> <hr style="width: 100%;"/> <p style="text-align: right;">\$6,500</p> <p>Hasselbalch, Mimi N/A DC 10-3</p> <p>Hasselbalch, Mimi \$814</p> <hr style="width: 100%;"/> <p style="text-align: right;">\$814</p> <p>Hatch, Michael DFL GC</p> <p>Hatch, Michael \$518</p> <hr style="width: 100%;"/> <p style="text-align: right;">\$518</p> <p>Hatt, Katie DFL House 60A</p> <p>Reid, Thomas \$500</p> <p>AFSCME Minn PEOPLE Committee \$500</p> <p>IBEW Local 292 Political Education \$500</p> <hr style="width: 100%;"/> <p style="text-align: right;">\$1,500</p> <p>Hausman, Alice DFL House 66B</p> <p>66B House District DFL \$750</p> <p>66th Senate District DFL \$1,000</p> <p>ACEC/MN Political Action Committe \$500</p> <p>Inter Faculty Organization Lobby Fu \$500</p> <hr style="width: 100%;"/> <p style="text-align: right;">\$2,750</p> <p>Haws, Larry DFL House 15B</p> <p>Inter Faculty Organization Lobby Fu \$500</p> <hr style="width: 100%;"/> <p style="text-align: right;">\$500</p>
---	--	--

Recipients of Contributions of \$500 or More From a Single Donor (Constitutional Office, Senate, House of Representatives and Judicial Candidates)

Combined Totals of 2009 and 2010

(Donors listed by Political Party Unit, Individual, Lobbyist, Political Committee, Political Fund, Candidate)

Staebler, Jon R	\$500	Berlin, A Mark	\$500	Colombo, Barbara	\$2,000
Minnesotans for Racino PAC	\$500	Berman, Lyle	\$1,000	Conley, R	\$750
	\$13,500	Bessinger, Blanton	\$1,000	Conlin, Jan M	\$1,950
Holberg, Mary RPM House 36A		Beutner, Diana	\$1,000	Conzemius, Norbert J	\$500
36th Senate District RPM	\$500	Bickel, Elizabeth	\$500	Cousineau, Henry	\$2,000
Rixmann, Bradley K	\$500	Bieber, William	\$2,000	Coyne, Francis	\$500
Rixmann, Melanie L	\$500	Bingham, Michael	\$600	Crosby, David	\$2,000
Committee of Nine PAC	\$500	Birchem, James B	\$2,000	Crosby, Elanore	\$500
Minneapolis Municipal Retirement A	\$500	Birdseye, Arthur	\$500	Crosby, Kathrine	\$2,000
Multi Housing Political Action Comrn	\$500	Bjorklund, Alexandra	\$1,300	Crosby, Robert	\$1,000
NAIOP Economic Growth Fund	\$500	Bjornnes, Norman P	\$500	Crosby, Thomas A	\$2,000
	\$3,500	Blake, David	\$1,000	Culp, Kim	\$2,000
Hoppe, Joe RPM House 34B		Blewett, Lynn M	\$750	Cummins, Carl	\$800
CUVOL	\$500	Bonner III, John F	\$500	Cutler, Kenneth L	\$500
Minn Realtors Political Action Comrn	\$500	Boo, Michael	\$500	Davis, Michael	\$1,000
MTA PAC	\$500	Bottles, Kent	\$2,000	Davis, Sandra L	\$500
Winthrop & Weinstine PA Political F	\$500	Braun, R	\$500	Dayton, Douglas J	\$1,000
Kohls (Paul) Volunteer Committee	\$500	Brekke, Reina	\$1,000	Dayton, Edward N	\$2,000
	\$2,500	Brekken, Kathleen	\$500	Dayton, James	\$500
Horner, Thomas (Tom) IPMN GC		Brown, Kim	\$2,000	Dayton, Joan	\$2,000
Independence Party of Minn	\$17,000	Brown, Richard	\$2,000	Dayton, Mae	\$2,000
Aamoth, Mary K	\$500	Burdick, Allan	\$650	Dayton, Robert J	\$2,000
Abrams, Cynthia B	\$650	Burke, Paul	\$1,000	Dayton, Sherry	\$2,000
Ackerberg, Stuart	\$1,000	Burnet, Peggy	\$2,000	Dayton, Tobin	\$2,000
Ahn, Peter J	\$2,000	Burnet, Ralph	\$2,000	Dean, William	\$606
Ahn, Susan	\$2,000	Butzow, Barry W	\$2,000	DeBoer, Allan	\$500
Ahrens, J	\$1,500	Byom, John	\$1,000	Deckoff, Stephen H	\$2,000
Aldrich, Nancy	\$2,000	Cabillot, Ray	\$2,000	Demeules, Richard	\$1,000
Allen Jr, David W	\$550	Campbell, Carmen	\$2,000	Dempsey, Claire	\$600
Anderson, Bruce	\$1,000	Campbell, James R	\$2,000	Dent, David	\$1,500
Anderson, Jocelyn	\$500	Campbell, Jon R	\$2,000	Dent, Joann	\$1,000
Anderson, Morris	\$1,000	Campbell, Peter	\$2,000	Devitt, Stephanie	\$500
Anderson, Nancy	\$1,500	Campion, Kevin	\$500	Dick, Jennifer	\$1,000
Andis, Glenn	\$500	Carlson, Charles	\$500	Dietz, Charlton	\$500
Ankeny, Margaret	\$1,000	Carlson, Jerome	\$1,000	Dillon, Timothy K	\$500
Anson, Sally	\$900	Carpenter, Robin	\$1,750	Dols, Robert	\$900
Apter, Abbot	\$1,000	Case, John	\$500	Donovan, Jane	\$500
Aronson, Daniel	\$500	Castro, Linnea	\$2,000	Doran, Kelly	\$2,000
Atwater, Bruce	\$2,000	Chandler, Robert	\$600	Dorris, Nancy	\$500
Atwater, Martha C	\$2,000	Christensen, Bruce	\$500	Driscoll, Beverley	\$500
Baer, Norman	\$500	Christensen, Nancy	\$500	Duffy, Joe	\$1,560
Barry, Jane R	\$2,000	Christensen, Robert	\$500	Duffy, Lois	\$1,147
Bartels, Janet	\$600	Christiana, Richard	\$500	Dunlop, Scott	\$550
Batson, John	\$2,000	Ciresi, Ann C	\$2,000	Dunn, Arthur	\$550
Bean, Bruce W	\$575	Ciresi, Michael V	\$2,000	Dunnavan, Elizabeth	\$650
Beck, Donna	\$2,000	Clarke-Carter, Diana	\$500	Dunnavan, Richard	\$550
Beck, Warren	\$2,000	Clay, Janis	\$2,000	Durenberger, David	\$1,000
Belgarde, Charles	\$500	Cleveland, David	\$500	Dusek, John	\$557
Bennett, Wendy F	\$2,000	Coleman Jr, Douglas	\$500	Ebel, David	\$500
Bergstrom, John	\$1,500	Collins, Richard	\$1,265	Eckland, Jeff	\$2,000

Recipients of Contributions of \$500 or More From a Single Donor (Constitutional Office, Senate, House of Representatives and Judicial Candidates)

Combined Totals of 2009 and 2010

(Donors listed by Political Party Unit, Individual, Lobbyist, Political Committee, Political Fund, Candidate)

Edwards, Natali	\$1,050	Geraghty, Heather	\$1,000	Horan, Jennifer	\$1,100
Egeland, Paul	\$1,000	Geraghty, Patrick E	\$1,000	Horan, Timothy	\$1,050
Elftmann, Tracy	\$500	Gesell, Heidi	\$500	Horner, Alan	\$500
Emison, Jane	\$2,000	Glumac, Ann	\$864	Horner, George	\$800
Engelsma, Daniel	\$2,000	Goff, Cynthia	\$500	Horner, Libby Jo	\$2,000
Engh, Nathan	\$500	Goldman, Daniel	\$1,600	Horner, Thomas	\$2,000
England, Brad	\$1,000	Gove, Peter	\$2,000	Houle, Coral	\$500
Erdahl, Lars	\$500	Grangaard, Paul	\$2,000	Hubbard, Stanley S	\$2,000
Erickson, Gerald	\$2,000	Graves, James J	\$500	Huebsch, Timothy	\$2,000
Erickson, Kathleen	\$2,000	Graves, Julie	\$500	Hunter, Andrew	\$2,000
Erickson, Thomas	\$500	Gray, Catherine	\$500	Hunter, Carole	\$2,000
Eustis, Mark	\$500	Green, Arthur	\$700	Imholte, Stephen	\$1,829
Evenstad, Mark	\$1,000	Greiner, Jeff	\$500	Ingebrand-Pohlrad, Mary	\$1,000
Fan, Albert	\$1,000	Griffith, Roger	\$1,550	Jabbour, Gabriel E	\$500
Farley, Bill	\$875	Gross, Susan	\$1,000	Jaffray, Benjamin	\$1,000
Farley, Kathy	\$1,875	Gustafson, James	\$500	Jensen, Julie	\$750
Field, Litton E S	\$1,000	Hafdal, Rich	\$500	Jodsaas, Larry	\$500
Fields, Federica	\$500	Hagen, Russell	\$2,000	Johnson, B Kristine	\$1,000
Fike, Andrea	\$500	Hale, James	\$1,000	Johnson, Curtis	\$1,100
Filter, Kevin P	\$1,000	Hall, Carolyn	\$1,046	Johnson, James	\$550
Finkelstein, Paul	\$2,000	Hanlon, Sarah	\$500	Johnson, Marilyn	\$500
Fischer, Dianne	\$700	Hannaford, Elizabeth A	\$1,100	Johnson, Paul	\$500
Fischmann, Scott	\$500	Hansen, James	\$500	Johnson, Robbin S	\$1,500
Fish, Irv	\$1,000	Hansen, Thomas L	\$1,500	Johnson, Suzy	\$500
Fish, Meellee	\$1,000	Harms, Mary	\$500	Jones, Jeffrey R	\$500
Fiterman, Michael	\$500	Harper, Ernest M	\$2,000	Jones, Keri	\$1,250
Flint, Richard N	\$600	Harper, Mary K	\$2,000	Jones, Mark Z	\$500
Forsythe, Thomas	\$2,000	Harrigan, Rob	\$500	Jorstad, Lois	\$500
Fowler, Reginald	\$1,000	Hartwell, David	\$1,550	Jurkovich, Mark W	\$500
Frankel, Jennifer	\$2,000	Hartwell, Lucy	\$500	Kaemmer, Arthur M	\$1,000
Frankenfield, Gregory	\$2,000	Haugen, Gary	\$500	Kaemmer, Martha A	\$1,000
Fredericks, Kay L	\$1,100	Hause, Larry	\$1,000	Kahn, Peter	\$1,000
Frey, Eugene	\$1,000	Hawkins, Blanche A	\$2,000	Kamm, Ervin	\$2,000
Frey, James	\$2,000	Hawkins, Thane D	\$1,500	Kaplan, Elliot S	\$1,000
Frey, Mary	\$2,000	Hawn, Van Zandt	\$2,000	Karsell, Philip	\$500
Frey, Peter	\$2,000	Hayes, Thomas	\$500	Kaufman, James	\$2,000
Frey, Sarah	\$2,000	Heegaard, Jeffrey	\$1,025	Kaufman, Jane	\$2,000
Friendly, Carol	\$1,500	Hendry, Bruce	\$500	Kayser, Thomas C	\$1,200
Friendly, Ian	\$1,500	Herman, Randall P	\$1,000	Kelen, Erwin	\$500
Gabbert, John	\$1,000	Hickey, James	\$729	Kelly, Arthur	\$1,750
Gabbert, Martha	\$1,000	Hickey, Tracey	\$1,000	Kelly, Kate	\$603
Gallagher, Ellen	\$2,000	Higgins, Richard	\$1,000	Kelly, Warren	\$2,000
Gallagher, Gerald	\$2,000	Hinck, Elizabeth	\$600	Kenefick, Peter	\$1,000
Gallagher, Pamela	\$1,000	Hines, Joseph	\$800	King, Jean	\$1,000
Gamer, Paula	\$800	Hinker, Louis	\$2,000	King, Richard H	\$2,000
Garvis, Trissa	\$1,000	Ho, Jennifer	\$650	King, Thomas R	\$1,500
Gatti, Steven	\$500	Hoel, Richard	\$2,000	Klein, John D	\$700
Geer, Bradley	\$2,000	Hoffmann, Robert	\$500	Knapp, Paul	\$1,000
George, Penny C	\$1,000	Hollister, Leslie	\$1,000	Knoff, Tyrone	\$500
George, William W	\$1,000	Holtz, Thomas	\$600	Kolderie, Ted G	\$2,000

Recipients of Contributions of \$500 or More From a Single Donor (Constitutional Office, Senate, House of Representatives and Judicial Candidates)

Combined Totals of 2009 and 2010

(Donors listed by Political Party Unit, Individual, Lobbyist, Political Committee, Political Fund, Candidate)

Koppel, Mary	\$550	Mazzucchi, Matthew	\$2,000	Nolan, Stuart	\$2,000
Kreisman, David	\$550	McCrea, Polly	\$750	Nordstrand, Burton	\$2,000
Krogh, Lester	\$500	McDonald, Lisa M	\$500	Nordstrand, Jennifer	\$500
Kunin, Constance	\$700	McFarland, Richard	\$2,000	Nordstrand, John	\$500
Laing, William	\$650	McGuigan, Thomas	\$950	Nordstrand, Scott	\$2,000
Larsen, John E	\$600	McLaughlin, Bill	\$1,000	Nordstrand, Yvonne	\$2,000
Larson, Kent	\$1,150	McQuinn, Alvin	\$1,000	Novak, Les	\$500
Larson, Richard	\$2,000	McVay, Mary M	\$500	O'Connell, Jean	\$500
Laxson, David	\$500	Merickel, Tommy	\$1,000	Offerman, Carin	\$500
Lazarus, Mary A	\$500	Merz, Marcus	\$2,000	Olson, Allen	\$500
Lazarus, Sharon	\$500	Mikkelson, Gregory	\$500	Olson, Newman E	\$550
Lechner Clark, Carol	\$1,000	Miner, Gay	\$500	Ordway, Philip W	\$1,999
Lee, Randy	\$2,000	Moos, Charles	\$1,450	Osborn, Harriet	\$2,000
Lenzen, David	\$1,000	Moradian, Rebecca	\$500	Osborn, S Bartley	\$2,000
Leppik, Margaret	\$700	Morgan, Randy	\$500	O'Shaughnessy, Molly	\$700
Leville, Christopher	\$500	Morgan, William	\$550	Osterholm, Michael	\$2,000
Lewis, Kevin	\$1,550	Morley, Spence	\$500	Ostlund, Mary	\$2,000
Lewis, Mark	\$2,000	Morris, Gerald	\$2,000	Ostlund, Richard	\$1,000
Lewis, Matthew	\$2,000	Morris, Karen	\$2,000	Otness, Mark	\$500
Lewis, Susan	\$2,000	Morrison, Christine	\$2,000	Ott, Michael	\$500
Lieberman, Stephen	\$1,000	Morrison, Helen	\$1,500	Ott, Stephanie	\$500
Lilly, John	\$2,000	Morrison, John	\$2,000	Owen, Nancy	\$950
Lindahl Jr, B John	\$2,000	Morrison, Katherine	\$700	Palmer, Michael	\$1,000
Lindahl, John	\$1,000	Mortenson, Alice	\$1,000	Parell, Jeffry	\$2,000
Lindahl, Sarah	\$2,000	Mortenson, David	\$1,000	Parell, Linda	\$2,000
Lindholm, Patricia J	\$500	Mortenson, Kathleen	\$500	Parriott, Ruth	\$1,500
Lindsay, Joy J	\$2,000	Mortenson, M A	\$500	Paulus, Kenneth	\$1,750
Lischeid, Ronald	\$1,000	Moss, Thomas	\$750	Pekel, Kent A	\$500
Low, Katherine	\$500	Mowery, Andrea	\$500	Penny, Timothy J	\$2,000
Lubben, David	\$500	Mrocek, Richard	\$1,500	Pesis, James	\$1,000
Lund, Robert	\$500	Mueller, John	\$500	Peterson, Daniel	\$1,100
Lundquist, Steven	\$1,050	Mulcahy, Timothy	\$2,000	Peterson, Duwayne	\$500
Luther, Charles	\$1,000	Mulder, Carmen	\$2,000	Peterson, Jeffrey K	\$800
Lynde, Edward S	\$500	Mulder, James	\$2,000	Peterson, Todd	\$1,000
Maccarty, Gretchen	\$500	Mulder, Robert	\$550	Petit, Kathllen	\$2,000
MacDonald, Reid	\$500	Mulligan, Donal	\$2,000	Peyton, Whitney E	\$1,165
Machuzick, John	\$1,000	Naymark, Joan	\$1,200	Pflaum, Stephen R	\$1,000
Mackay, Harvey	\$1,000	Nelson, Glen	\$2,000	Phillips, Dean	\$1,000
MacMillan, Nivin S	\$1,050	Nelson, James	\$2,000	Pillsbury, George S	\$2,000
Madel III, R Peter	\$1,050	Nelson, Marilyn C	\$2,000	Pillsbury, Sally	\$2,000
Malkerson, Charles	\$1,872	Nelson, Nancy	\$500	Piper, Addison	\$2,000
Malkerson, Elizabeth	\$1,000	Nelson, Russell	\$1,250	Pohlad, Robert C	\$2,000
Mandelbaum, David	\$1,000	Nelson, Shannon	\$500	Pomerantz, Martha	\$500
Mann, Robert	\$1,000	Neuger, David	\$1,000	Powell, Kendall	\$2,000
Manolis, Deane	\$500	Neuner, Richard	\$1,000	Pratt, Walter	\$600
Marinovich, Mollie Young	\$750	Nicholson, Ford	\$2,000	Puzak, Nicholas	\$500
Maritz, Peter	\$500	Nicholson, Richard	\$650	Quarnstrom, J W	\$500
Markman, Michael D	\$550	Niemiec, Dick	\$1,500	Ragaller, Steven	\$600
Mathews, Dean	\$500	Niemiec, Joan	\$1,000	Regan, Shelly	\$1,575
Maudlin, Timothy	\$500	Nilan, Michael	\$500	Reimann, Ronald	\$2,000

Recipients of Contributions of \$500 or More From a Single Donor (Constitutional Office, Senate, House of Representatives and Judicial Candidates)

Combined Totals of 2009 and 2010

(Donors listed by Political Party Unit, Individual, Lobbyist, Political Committee, Political Fund, Candidate)

Reis, Joseph	\$1,000	Senn, Fredrick Martin G	\$1,000	Sweasy, William	\$500
Reissner, James	\$1,000	Shaffer, Joseph	\$1,100	Sweatt, Sarah	\$2,000
Rice, B G	\$500	Shanard, Jane	\$1,000	Sween, Paul	\$500
Rice, Christine	\$500	Shapiro, Joel	\$500	Swiler, Andrew	\$500
Rice, Molly	\$650	Shea, Christina L	\$2,000	Sykora, Richard	\$1,000
Rich, Charles R	\$500	Shea, Henry J	\$1,000	Tadavarthy, Anil	\$500
Ringer, Walter	\$750	Shepard, Jane	\$500	Taylor, Glen	\$2,000
Roberts, Christine	\$1,000	Sheridan, Charles	\$775	Taylor, Jean	\$2,000
Roberts, Ted	\$500	Sheridan, Gail	\$500	Tedford, T Michael	\$500
Roberts, Walter	\$1,100	Sherman, George	\$2,000	Thompson, Roby	\$500
Rogers, John	\$2,000	Shusterich, David	\$600	Thorpe, Andrus	\$500
Rosenblatt, David	\$500	Siegert, Paul	\$2,000	Thorpe, Edith	\$500
Ross, Angela	\$500	Sime, Michael R	\$1,000	Thull, Sara	\$1,000
Rumpza, Robert	\$650	Simmons, Calvin	\$2,000	Tilford, David	\$500
Russell, Arthur	\$1,450	Simonson, Anne Larsen	\$1,000	Trautz, John	\$1,000
Rustad, Olaf	\$1,000	Simonson, Kyle	\$1,000	Truax, Francis	\$600
Rustad, Ruth	\$1,000	Skovholt, Glen	\$800	Tuntland, Sharon R	\$1,000
Ryan, Colleen	\$500	Slocum, Charles	\$600	Turner, John	\$750
Ryan, Dudley	\$1,500	Soran, Philip	\$2,000	Tuttle, Gedney	\$1,500
Ryan, John	\$1,000	Sorensen, Mark	\$500	Uldrich, John	\$575
Ryberg, Roger	\$500	Sorensen, Jessica	\$500	Ulland, William C	\$550
Rylander, Karen	\$1,000	Soule, George W	\$2,000	Upjohn, Mary	\$800
Sampson, Curtis A	\$1,000	Spaeth, Anne	\$500	Vervena, Lisa	\$500
Sanders, Thomas P	\$1,100	Spalding, David L	\$1,000	Vincent, P J	\$500
Sands, Arthur	\$2,000	Spencer Jr, Edson	\$2,000	Vogt, Peter Andrew	\$1,500
Sanford, Paul	\$500	Spencer, Edson	\$2,000	Volpi, Michele	\$1,000
Sanger, Karen	\$2,000	Spencer, Harriet Stuart	\$2,000	Votel, Thomas	\$500
Sanger, Stephen W	\$2,000	Spencer, Stephen	\$500	Waage, Donn	\$500
Satnan, Gary M	\$1,000	Spencer, Valerie	\$2,000	Wallin, Winston R	\$2,000
Saunders, Walter B	\$1,000	Spinner, Patti	\$650	Walser, Paul M	\$2,000
Schara, Ronald	\$500	Spinner, Robert	\$1,510	Walsh, Michael	\$500
Schenian, Dale	\$1,000	Sprenger, Gordon	\$563	Ward, Laysa	\$1,000
Scherer, Irma	\$500	Spry, Michael	\$600	Watters, Ellen E	\$550
Scherer, Peter	\$500	St Martin, Severin	\$500	Wattman, Lois	\$600
Scherer, Rachael	\$2,000	Staryk, Noa	\$2,000	Wayne, James	\$500
Scherer, Roger	\$1,000	Staryk, Theodore	\$2,000	Weiner, Frederick	\$2,000
Schindel, Elmer	\$750	Stearns, Roger	\$500	Weiss, Andrew	\$1,000
Schlaefel, Barbara	\$850	Steiner, Andrew	\$500	Weist, Jennifer	\$1,000
Schneider, Mahlon C	\$600	Stevens, Susan	\$500	Welo, Steven	\$1,000
Schreiber, Carol	\$1,300	Stoebner, Carol	\$2,000	Welsh, Christopher	\$500
Schroeder, Dana	\$750	Stoebner, Joseph M	\$2,000	Welsh, Timothy A	\$500
Schubert, Eric A	\$1,000	Stofer, Boyd	\$1,000	Werbalowsky, Jeffrey I	\$2,000
Schumann, Michael	\$500	Stofer, Gorden	\$900	Wessner, David	\$2,000
Schwarz, Audri	\$500	Stoltenberg, Jessica	\$1,500	Weyerhaeuser, Frederick T	\$2,000
Seaberg, Barbara	\$600	Stoltenberg, Phillip	\$2,000	Weyerhaeuser, Nancy	\$2,000
Searle, Rodney	\$600	Stoner, Ruth	\$500	White, Duane	\$500
Sedmark, Pamela	\$500	Strand, Paul	\$575	Whitney, J Kimball	\$500
Seeger, Ronald L	\$500	Sullivan, Austin	\$2,000	Whitney, Wheelock	\$2,000
Seidenberg, Otto	\$1,000	Supple-Byom, Eileen	\$1,025	Wilf, Leonard A	\$1,000
Senkler, Robert L	\$500	Swain, Tom H	\$1,000	Wilf, Mark	\$1,500

Recipients of Contributions of \$500 or More From a Single Donor (Constitutional Office, Senate, House of Representatives and Judicial Candidates)

Combined Totals of 2009 and 2010

(Donors listed by Political Party Unit, Individual, Lobbyist, Political Committee, Political Fund, Candidate)

Wilf, Zygi R	\$1,500	7A House District RPM	\$500	Hubbard, Stanley	\$500
Willhite, Colleen	\$500	Amatuzio, Albert J	\$500	Kierlin, Robert A	\$500
Willoughby, David	\$500	Carlson, Patricia	\$500	paulson, Todd	\$500
Wilson, Ann	\$750	Chiu, Karen	\$500	Hospitality Political Action Committe	\$500
Winsor, Renata	\$2,000	Greely, Judith A	\$500	MEDPAC Minn Medical Political Act	\$500
Winston, Frederick	\$750	Puglisi, John	\$500	Minn Dental Political Action Commit	\$500
Winton, Rufus	\$1,000	Puglisi, Linda	\$500	Minn Realtors Political Action Comn	\$500
Wold, Lester	\$500	Sailor, Jamie	\$500	Minn TruckPAC	\$500
Wolfe, Carol	\$2,000	Watson, Marta	\$500	MTA PAC	\$500
Wolford, Kathryn	\$500		\$4,500	PCI Minnesota Political Action Com	\$500
Wolter, Daniel	\$575	Hosch, Lawrence DFL House 14B		Shakopee Mdwakanton Sioux	\$500
Wood, Judy	\$600	14th Senate District DFL	\$3,500	Committee to Elect Teresa Whitson	\$500
Wood, Michael	\$700	Boilermakers 647 Political Action Fu	\$500		\$18,280
Woodward, Albert	\$500	Central Minn AFL-CIO Trades & Lat	\$500	Howes, Larry RPM House 4B	
Wurtele, C Angus	\$2,000	Inter Faculty Organization Lobby Fu	\$500	Cass County RPM	\$1,000
Yaffe, Harry	\$500	MEDPAC Minn Medical Political Act	\$500	Hubbard County RPM	\$1,500
Young, Kathryn	\$500	MTA PAC	\$500	Fond du Lac Committee of Political	\$500
Young, William	\$500	SEIU Minn State Council Political Fi	\$500	Inter Faculty Organization Lobby Fu	\$500
Youngerman, Anna	\$1,200		\$6,500	Minneapolis Municipal Retirement A	\$500
Youngerman, Sarah E	\$2,000	Hottinger, John DFL Senate 23		MTA PAC	\$500
Zink, Frank	\$500	28th Senate District DFL	\$500	Northwest Petroleum NPPAC	\$500
Apitz, John F	\$500		\$500	Prairie Island Indian Community PA	\$500
Bertrand, James J	\$500	Housley, Karin RPM Senate 57			\$5,500
Cassidy, Paul D	\$561	Belde, Dan	\$500	Hudson, Natalie NA AP 2	
Garvis, Nathan Keller	\$1,500	Bonvino, Chris	\$500	Dudley, Florence I	\$1,000
Horner, John (Jack) G	\$500	Butzow, Barry W	\$500	Hudson, Donald	\$1,000
Knapp, John A	\$1,000	Butzow, Joni	\$500	Humes, Joan A	\$500
Kramer, Ross E	\$500	Hodder, William A	\$500		\$2,500
Kvenvold, Gayle	\$700	Housley, Karin	\$2,555	Hunter, Amy DFL House 11B	
Massa, Lawrence J	\$875	Hubbard, Karen H	\$500	11th Senate District DFL	\$500
Mock, Kathleen	\$1,216	Hubbard, Stanley S	\$500	Douglas County DFL	\$600
Sampson, Randall	\$500	Johnson, Todd W	\$500	Todd County DFL	\$500
Schreiber, William H	\$500	Kainz, Dorene K	\$500	Boilermakers 647 Political Action Fu	\$500
Thoman, Rebecca	\$1,500	Larson, Jeffrey T	\$500	Pipe Fitters Local 539	\$500
CAR, Committee of Automotive Ret	\$1,000	Rominski, Daniel M	\$500	St Paul Pipefitters Local 455 PAC	\$500
Friends of Minn Nurse Anesthetists	\$2,000	Rominski, Kathryn H	\$500		\$3,100
Gray Plant Mooty Mooty & Bennett I	\$1,000	Schilling, Hugh K	\$500	Huntley, Tom DFL House 7A	
Leaders Aligned for Health Care	\$1,000	Ulrich, Robert J	\$500	7th Senate District DFL	\$1,000
Leonard Street and Deinard PAC	\$500	Hospitality Political Action Committe	\$500	MEDPAC Minn Medical Political Act	\$500
	\$695,916	Minnesotans for Racino PAC	\$500	Minn Hospital PAC	\$500
Hornstein, Frank DFL House 60B		Perkins (Kurt) for the People	\$500		\$2,000
Committee of Thirteen Legislative F	\$500		\$11,055	Idusogie, Peter DFL GC	
Local 59 Political Fund	\$500	Howe, John RPM Senate 28		Idusogie, Peter	\$865
	\$1,000	2nd Congressional District RPM	\$780		\$865
Hortman, Melissa DFL House 47B		Deckoff, Stephen H	\$500	Ingebrigtsen, William RPM Senate 11	
47th Senate District DFL	\$2,000	Hamilton, Eleanor	\$500	Grant County RPM	\$4,000
ACEC/MN Political Action Committe	\$500	Hamilton, Harold E	\$500	Monson, Dean C	\$500
MEDPAC Minn Medical Political Act	\$500	Howe, John	\$5,000	Nielson, Joani M	\$500
	\$3,000	Howe, John S	\$5,000	Schmidgall, Linda	\$500
Horton, Carinda RPM House 7A					

Recipients of Contributions of \$500 or More From a Single Donor (Constitutional Office, Senate, House of Representatives and Judicial Candidates)

Combined Totals of 2009 and 2010

(Donors listed by Political Party Unit, Individual, Lobbyist, Political Committee, Political Fund, Candidate)

Wogan, Vinton J	\$500	Jacobson, Paul RPM House 5B		48th Senate District RPM	\$2,000
Minn Police & Peace Officers Assoc	\$500	Burkes, Dan	\$500	Haselow, Robert E	\$500
Minn Realtors Political Action Comn	\$500		\$500	Hubbard, Stanley S	\$500
MTA PAC	\$500	Jenkins, Mark IPMN Senate 55		Johnson, Michael H	\$500
	\$7,500	Satnan, Gary M	\$500	Kraft, Steven T	\$500
Ireland, Mark NA DC 2-16			\$500	GREAT (Great River Energy Action	\$500
Berge, Peter	\$750	Johnson, Bruce Other House 40A		Minneapolis Municipal Retirement A	\$500
Carlson, Martin A	\$2,000	Nibbe, Marilyn	\$500	MTA PAC	\$500
Christensen, Carl	\$1,100	Johnson, Bruce	\$950		\$5,500
Ciresi, Michael V	\$1,000		\$1,450	Kagan, Richard DFL House 10A	
Ireland, Nancy	\$2,270	Johnson, Reid RPM House 45B		10th Senate District DFL	\$2,240
Ireland, Richard	\$950	45th Senate District RPM	\$998	Otter Tail County DFL	\$1,300
Kidder, Howard F	\$1,000		\$998	Wasescha, Anna	\$500
Knoblauch, Mary L	\$2,000	Johnson, Rod RPM Senate 28			\$4,040
Norton, Ann	\$650	Johnson, Conrad	\$500	Kahn, Phyllis DFL House 59B	
Schroeder, Darlene	\$950		\$500	ACEC/MN Political Action Committe	\$500
Schroeder, Paul	\$950	Johnson, Sheldon DFL House 67B		AFSCME Minn PEOPLE Committee	\$500
Slade, Nicholas	\$550	Dorsey Political Fund	\$500	Committee of Thirteen Legislative F	\$500
	\$14,170	Inter Faculty Organization Lobby Fu	\$500	Inter Faculty Organization Lobby Fu	\$500
Iversen, Connie N/A DC 2-27		MTA PAC	\$500	Local 59 Political Fund	\$500
Bevacqua, Katie	\$500		\$1,500	Minneapolis Municipal Retirement A	\$500
Iversen, Connie S	\$3,565	Johnson, Timothy (Tim) RPM Senate 54		Minneapolis Police Relief Assoc	\$500
Kelm-Helgen, Henry	\$500	4th Congressional District RPM	\$500	Minneapolis Retired Police Assoc P	\$500
Luitjens, Stephanie	\$500	54A House District RPM	\$1,000		\$4,000
Bergson, Brian M	\$800	54B House District RPM	\$500	Kaiser, Daniel RPM House 26B	
	\$5,865		\$2,000	Rice County RPM	\$1,250
Iversen, Sigrid DFL House 36B		Jude, Tad N/A DC 10-3		Cummins, Joan	\$500
St Paul Regional Labor Federation /	\$500	Driscoll, Elizabeth	\$900	Cummins, Robert P	\$500
womenwinning State PAC	\$500	Jude, Thaddeus	\$35,591	Jones, Douglas C	\$500
	\$1,000	Oren, Donald G	\$500	Jones, Mary S	\$500
Jackson, Gail Kulick DFL House 16A		Seliski, Joseph	\$750	Kaiser, Daniel A	\$2,700
8th Congressional District DFL	\$800	Sullivan, Frank	\$500	Freedom Club State PAC	\$500
16th Senate District DFL	\$1,000		\$38,241	(Thomas) Kuntz Campaign Commiti	\$800
Deal, Pamela	\$500	Juhnke, Alan DFL House 13B			\$7,250
AFSCME Local 2508 Political	\$500	Kandiyohi County DFL	\$1,000	Kalin, Jeremy DFL House 17B	
Amalgamated Transit Union Local 1	\$500	GREAT (Great River Energy Action	\$500	Chisago County DFL	\$600
Central Minn AFL-CIO Trades & Lat	\$500	Minn Soybean PAC	\$500		\$600
MAPE-PAC	\$500	MTA PAC	\$500	Kane, Daniel DFL House 48B	
	\$4,300	VET-PAC of Minn	\$500	48th Senate District DFL	\$950
Jacobs, Robert DFL House 14A		Johnson (Dean) Volunteer Committe	\$1,000		\$950
14th Senate District DFL	\$2,500		\$4,000	Kang, Kim DFL House 33B	
AFSCME Minn PEOPLE Committee	\$500	Jungbauer, Michael RPM GC		33rd Senate District DFL	\$3,000
Central Minn AFL-CIO Trades & Lat	\$500	Jungbauer, Michael J	\$3,834	Barry-Ferguson, Shauna	\$500
IBEW Local 292 Political Education	\$500	Kraft, Steven T	\$500	Bjork, David A	\$500
MTA PAC	\$500	Lambert, Robert	\$500	Harrell, Effie	\$500
	\$4,500	Pariseau (Patricia) for Senate	\$500	Kang, Brenda	\$500
Jacobsen, Glen NA DC 8-1			\$5,334	Kang, Chi L	\$500
Jacobsen, Glen	\$1,300	Jungbauer, Michael RPM Senate 48		Kang, Eleanor	\$500
	\$1,300			Kang, Harrison	\$500

Recipients of Contributions of \$500 or More From a Single Donor (Constitutional Office, Senate, House of Representatives and Judicial Candidates)

Combined Totals of 2009 and 2010

(Donors listed by Political Party Unit, Individual, Lobbyist, Political Committee, Political Fund, Candidate)

Kang, Jeff	\$500	Eckles, Neil	\$1,000	Scallen, Eileen A	\$1,000
Kang, Lee	\$500	Eisenberg, Marcia R	\$500	Scoville, James G	\$2,500
Yelsey, Alan	\$500	Elde, Robert J	\$1,500	Scoville, Judith N	\$2,500
womenwinning State PAC	\$500	Elftmann, Tracy	\$500	Shnider, Bruce J	\$500
	\$8,500	Finch, Mark M	\$500	Sonnenberg, Steven	\$500
Kath, Kory DFL House 26A		Finkelstein, Phillip	\$500	Spencer, Valerie	\$500
Waseca County DFL	\$500	Geiger, Steven P	\$500	Spiegel, Robert	\$1,000
Hamilton, Kenneth E	\$500	Goldner, Michael David	\$500	Srienc, Friedrich	\$500
AFSCME Minn PEOPLE Committee	\$500	Grande, Denis E	\$1,500	Starkovich, Lynn M	\$500
Amalgamated Transit Union Local 1	\$500	Graves, James J	\$500	Stiele, Harold E	\$500
Boilermakers 647 Political Action Ft	\$500	Gullickson, Susan	\$2,500	Strand, David R	\$500
Local 59 Political Fund	\$500	Gullickson, William	\$2,500	Suker, Audrey	\$500
MTA PAC	\$500	Hackett, Maureen	\$500	Tarpy, Susan	\$500
Working Families Fund	\$500	Hallberg, Mark A	\$500	Turner, Kent R	\$500
	\$4,000	Hanson, Clyde	\$500	Useem, Ruth B	\$500
Kelash, Kenneth DFL Senate 63		Hanson, Mark J	\$500	Vaaler, Bryn R	\$500
Carpenters Local 1644 PAC	\$500	Harty, W Stephen	\$500	Voelbel, Lynn J	\$500
Committee of Thirteen Legislative F	\$500	Hatch, Thomas	\$500	Voelbel, Richard L	\$500
Local 59 Political Fund	\$500	Heilman, Edward G	\$500	Wallin, Maxine	\$500
Minn Realtors Political Action Comn	\$500	Hill, Robert A	\$500	Wallin, Winston R	\$500
North Central States Carpenters PA	\$500	Hunt, William	\$2,500	Walser, R J	\$500
Sprinkler Fitters Local Union No 417	\$500	Indritz, Austin	\$700	Wark, Mary Ann Barrows	\$500
	\$3,000	Johnson, Andrew V	\$500	Wheaton, John R	\$750
Kelley, Steve DFL GC GC		Johnson, Mark L	\$500	Wheaton, Kelly E	\$500
Amin, Massoud	\$500	Johnson, Patricia K	\$500	Apitz, John F	\$500
Anderson, Shane H	\$1,000	Johnson, Robert	\$750	Kmit, Kathryn A	\$500
Andreas, David L.	\$1,000	Kelley, James M	\$500	McInerney, Daniel J	\$500
Backus, David	\$500	Kelley, Sophie	\$500	Stark, Patricia A	\$500
Bakken, Bradley	\$500	Kelley, Stephen P	\$3,509	Dorsey Political Fund	\$1,250
Baskin, Bonnie L	\$2,500	Kelly, Timothy D	\$500	Faegre & Benson Ltd Liability Partn	\$500
Beck, Warren	\$500	Kleinschmidt, Mark	\$500	MOHPA PAC	\$500
Borman, Thomas H	\$500	Knutsen, Thomas C	\$1,000	RKM&C Fund	\$800
Breviu, John	\$600	Lallier, Thomas J	\$500	Shakopee Mdewakanton Sioux	\$500
Brown, B Andrew	\$500	Lewis, Peter B	\$500		\$80,859
Bryant, Michael A	\$500	Loritz, Daniel	\$500	Kelliher, Margaret A DFL GC	
Christy, Allen	\$1,500	Mac Millan, Whitney	\$500	4th Congressional District DFL	\$600
Ciresi, Ann C	\$500	Manning, William H	\$500	6th Congressional District DFL	\$1,000
Ciresi, Michael V	\$500	Miller, James	\$500	20th Senate District DFL	\$500
Coleman, Patrick	\$500	Muck, Thomas R	\$500	23rd Senate District DFL	\$500
Commers, Lawrence R	\$500	Murray, Elizabeth	\$500	44th Senate District DFL	\$525
Conley, R Michael	\$1,000	Murray, Gregory	\$1,500	59th Senate District DFL	\$500
Conley, Sharon A	\$1,000	Pekel, Kent A	\$500	60th Senate District DFL	\$1,200
Cowles, John L	\$500	Perkins, Marc I	\$500	62nd Senate District DFL	\$1,000
Dana, Jane T	\$500	Plimpton, Susan B	\$500	Aitkin County DFL Committee	\$1,000
Davis, Frances J	\$500	Pohlad, Robert C	\$1,500	Minn DFL State Central Committee	\$6,050
Denny Jr, Charles M	\$500	Possis, Ann M	\$500	Abbott, Ellen A	\$1,250
Dolan, Janet M	\$500	Preddy, Helen B	\$500	Abeln, Mark	\$500
Doran, Kelly	\$500	Ravich, Paul H	\$500	Abraham, Elizabeth	\$2,500
Dorsey, James E	\$1,000	Ronning, Joel	\$500	Abrahamsen, Lynn	\$550
Duffy, M Bridget	\$500	Ronning, Patricia	\$500	Adair, Richard	\$1,000

Recipients of Contributions of \$500 or More From a Single Donor (Constitutional Office, Senate, House of Representatives and Judicial Candidates)

Combined Totals of 2009 and 2010

(Donors listed by Political Party Unit, Individual, Lobbyist, Political Committee, Political Fund, Candidate)

Addicks, Mark	\$1,500	Bryant, Michael A	\$2,500	Dayton, Vanessa D	\$1,000
Ahlgren, Erik	\$500	Bubul, Stephen J	\$500	Dayton, Wendy L	\$1,250
Aho, Kathy	\$500	Bunn, Julie A	\$2,000	De La Vega, Robert R	\$500
Alexander, Jane	\$500	Burbach, Richard	\$500	Deal, James D	\$2,000
Allan, Donna W	\$1,000	Burke, Thomas W	\$500	Denny Jr, Charles M	\$1,000
Allen, Matthew C	\$500	Bye, Julianne	\$800	Detert, David	\$500
Amundson, Anne M	\$1,250	Campbell, Candace	\$750	Devine, Elizabeth J	\$750
Anderson, Catherine L	\$1,550	Campbell, Jon R	\$1,000	Dewar, Caren K	\$850
Anderson, Gail T	\$500	Carey, James P	\$700	Dolan, James	\$2,500
Anderson, Joyce G	\$1,400	Carlson, Catherine Allen	\$600	Dolan, Sylvia	\$500
Anderson, Kenwood K	\$850	Carlson, Lyndon R	\$585	Doot, Guy H	\$1,500
Anderson, Leslie	\$1,075	Carlson, Steven	\$2,500	Doot, Jennifer J	\$2,000
Anderson, Paul M	\$500	Caruso Jr, Gerald M	\$2,000	Drapeau, Donald	\$2,500
Anema, Mark	\$500	Case, Glenna L	\$1,750	Driessen, Laurie	\$500
Appleby, George	\$1,000	Cecil, Lorraine F	\$2,000	Duddingston, Joan	\$1,750
Arago, Maria	\$550	Charboneau, Michael J	\$700	Duniway, Sarah	\$750
Asato, Satoru R	\$500	Christenson, Michael D	\$500	Dunkley, Chad	\$2,000
Atkins, Annette	\$2,250	Christu, Maria A	\$750	Dutcher, Judi	\$1,000
Atwood, John Brian	\$500	Chutich, Margaret	\$1,000	Edinburgh, Keith	\$500
Bachman, Karen	\$750	Cieslowski, Joseph	\$500	Edinburgh, Laurel	\$500
Baldick, Nicholas	\$1,000	Classen, Julia	\$500	Eggerling, Kristin	\$500
Barrow, Sara	\$800	Clegg, Barry F	\$1,250	Ehlers, Sally	\$750
Beal, John	\$1,000	Coleman, Patrick	\$826	Eisenthal, Jonathan	\$500
Benn, Patricia	\$500	Confer, Jane	\$500	Ekdahl, Karla	\$2,000
Bennett, Sue	\$500	Confer, Ogden	\$1,000	Eland, Alisa	\$2,500
Bennett, Wendy F	\$2,000	Conner, Susan J	\$500	Elaraj, Sharifa	\$850
Benson, John H	\$750	Conroy, Patricia	\$750	Elmendorf, Steven M	\$2,000
Benson, Scott Allen	\$2,500	Cooper, Rina	\$2,142	Endean, Pamela	\$500
Berg, Thomas K	\$2,250	Cowles Jr, John	\$2,500	Erhardt, Mark	\$750
Bergh, Kjell A	\$500	Cowles Jr, Russell	\$2,000	Etzwiler, Marion G	\$1,650
Berglund, Darcy	\$2,000	Cowles, Sage Fuller	\$2,500	Fan, Susan Wollan	\$1,000
Bergquist, George	\$500	Coyne, Joseph	\$500	Farmer, Edward	\$700
Berkowitz, Shayna M	\$2,000	Craig, Susan	\$500	Farmer, Judith	\$650
Bernard, Richard J	\$500	Cramer, Daniel M	\$600	Farrell, John F	\$500
Bisignani, Mark	\$600	Cramer, Steve	\$650	Fedje, Jill	\$600
Bjork, Beth J	\$1,000	Cretilli, Patricia	\$700	Feldman, Nancy	\$2,300
Bloodgood, Patricia	\$1,500	Cunningham, Gary L	\$1,100	Fisher, David F	\$500
Blumberg, Carla A	\$1,500	Cushmore, Carol B	\$500	Fisher, William J	\$750
Bock, Paul	\$1,000	Cutter, Elizabeth	\$1,560	Fletcher, Susan	\$500
Boren, Susan S	\$750	Dady, J Michael	\$600	Flom, Katherine S	\$1,000
Born, Suzanne	\$500	Daley, Annamarie A	\$2,250	Flynn, Carolyn	\$1,750
Bowen, LaRonda	\$500	Daly, Teresa A	\$850	Flynn, Richard	\$1,250
Bowers, Barbara J	\$1,100	Darling, Ken	\$500	Flynn, Thomas P	\$750
Brainerd, Mary	\$500	Davis, Barbara J	\$2,500	Foarde, Mary P	\$550
Braun, Alan G	\$2,000	Davis, Christopher T	\$500	Folliard, Betty	\$2,500
Braun, Thomas C	\$2,000	Davis, Frances J	\$2,250	Forster, Barbara L	\$2,500
Bridgeford, Paul	\$500	Davis, Susan	\$1,000	Foster, Eric	\$500
Brin, Barbara A	\$1,250	Davis, Theresa A	\$1,000	Fournier, Eric	\$1,000
Brooks, Roger	\$500	Dayton, Douglas J	\$1,000	Francis, Florence F	\$1,000
Bryant, Marilyn T	\$1,200	Dayton, Julia W	\$2,500	Frankel, Myrna R	\$500

Recipients of Contributions of \$500 or More From a Single Donor (Constitutional Office, Senate, House of Representatives and Judicial Candidates)

Combined Totals of 2009 and 2010

(Donors listed by Political Party Unit, Individual, Lobbyist, Political Committee, Political Fund, Candidate)

Freeman, Carol	\$1,250	Hale, Nina	\$500	Jeddeloh, Robert	\$750
Freeman, Todd	\$600	Hale, Roger L	\$1,800	Jennings, Adriana	\$500
Frick, Ford	\$500	Hamlin, Rachel	\$500	Johnson, Kevin D	\$500
Froude, Donald E	\$500	Hammel, Bette	\$600	Johnson, Marna	\$550
Fry, Michael	\$500	Handy, David R	\$750	Jones, Ezell	\$800
Gabbert, John	\$1,000	Hansen, Christine C	\$750	Jones, Jacqueline N	\$500
Gabbert, Martha	\$1,000	Hanson, Mark	\$500	Jorgensen, Sally B	\$1,000
Gabler, Mary (Muffie)	\$500	Harper, Nile	\$850	Joseph, Geri	\$750
Gallagher, Jeanne	\$500	Harpstead, Jodi	\$2,200	Joyce, Susan	\$550
Garcia, Edwina L	\$500	Hartnett, Catherine	\$500	Joyce, Suzanne S	\$500
Gardell, Richard	\$750	Hartwell, David	\$1,750	Joyce, Thomas	\$2,250
Gerold, Lucy M	\$2,000	Haselow, Douglas	\$500	Juhl, Daniel	\$1,000
Gibbons, Joseph	\$600	Haselow, Justine P	\$2,250	Junge, Ember Reichgott	\$700
Gilbert, Maggie	\$1,850	Haselow, Robert E	\$2,500	Kadletz, Ed	\$500
Gillette Johns, Julie	\$550	Haug, William A	\$500	Kahn, Phyllis	\$1,450
Gilpin, Joseph	\$750	Hawkins, Blanche A	\$2,000	Kajer, Andrea H	\$950
Gleason, Lorna	\$550	Hayden, Carol	\$2,250	Kang, Raymond	\$1,250
Goedken, Karen	\$600	Hayden, Henry (Bud)	\$1,250	Kaplin, Shara	\$500
Goetz, Mary	\$1,000	Hayes, Greg	\$500	Kaster, Gregory L	\$875
Gold, Bess	\$850	Heegaard, Peter	\$1,000	Kayser, Marlene B	\$1,500
Goodale, Katherine	\$850	Heifetz, Ronald	\$1,500	Kehoe, Beth	\$550
Gordon, Rod	\$500	Helmer, Laura	\$750	Keitel, Karen	\$500
Grabow, Karen	\$1,500	Herman, Diane	\$2,000	Kelash, Ken	\$600
Graceman, Barry	\$500	Herman, Ellen	\$1,250	Kelley, Stephen P	\$700
Grafstrom, John	\$850	Hiemenz, Mark	\$500	Kelly, William	\$1,150
Gray, Susan	\$500	Higgins, Linda I	\$500	Kiedrowski, Iris	\$2,250
Greenberg, Robert	\$1,250	Higinbotham, Joan	\$750	Kiedrowski, Peter	\$2,000
Greenberg, Susan	\$2,500	Himmelman, Dale	\$1,150	Kinder, Susan	\$750
Greene, Marion	\$785	Hjelm, Andrea M	\$750	King, Janna	\$675
Greenfield, Leon E	\$500	Hoch, Thomas	\$1,750	King, Richard H	\$1,495
Greenfield, Marcia	\$1,500	Hoffner, Fabian	\$1,000	King, Vanessa	\$500
Grindal, Michele H	\$2,500	Hofstede, Diane	\$1,750	Kinney, Margaret	\$2,000
Gritters, Bruce Amundson	\$2,500	Holleran, Lynn	\$500	Klein, Allan W	\$1,300
Grose, Olive	\$500	Holloway, Jean F	\$750	Klein, Deborah	\$500
Gross, Seymour J	\$950	Holtzman, Jonathon	\$500	Knoll, Verne	\$900
Gross, Susan	\$1,000	Hope, Jan	\$600	Kolderie, Ted G	\$1,000
Grossman, Arlene R	\$1,750	Hornstein, Frank	\$850	Kramer, Elizabeth	\$828
Grossman, Thomas	\$2,000	Hortman, Melissa	\$975	Krohn, Fred	\$1,000
Grove, Joan Anderson	\$2,500	Horton, Robert B	\$1,000	Kunin, Anita	\$2,000
Grzeskowiak, Bonnie	\$750	Howard, Jason	\$500	Kunin, Myron	\$2,000
Gullickson, William	\$750	Hubbard, Amy L	\$1,000	Kunkle, Parke W	\$1,500
Gunyou, Kimberly	\$500	Hughes, Shirley	\$500	La Plant, Mona M	\$750
Gunyou, Shirley K	\$2,000	Hunt, Ruby	\$642	LaLiberte, Mark W	\$2,500
Hackett, Maureen	\$2,000	Hunt, Swanee	\$1,000	Lancaster, Richard R	\$500
Hadley, Katherine	\$750	Huntley, Thomas	\$2,000	Landis, Alan R	\$1,000
Hafiz, Peter	\$2,000	Hussian, Anne L	\$500	Lange, Amy	\$1,000
Hafiz, Stewart J	\$2,000	Isaacs, Maxine	\$2,000	Lari, Adeel	\$550
Hafiz, Tiffany	\$2,000	Jackson, James	\$1,000	Larsen, Elizabeth	\$1,924
Hafiz-Plummer, Anthony	\$2,000	Jaeb, Paul	\$500	Larson, Robert L	\$1,000
Hagstrum, Susan	\$1,000	Jamrock, Melissa	\$750	Larson, Sandra Jane	\$600

Recipients of Contributions of \$500 or More From a Single Donor (Constitutional Office, Senate, House of Representatives and Judicial Candidates)

Combined Totals of 2009 and 2010

(Donors listed by Political Party Unit, Individual, Lobbyist, Political Committee, Political Fund, Candidate)

Lasoff, Susan M	\$500	McFarland, Richard	\$1,100	Nelson, Janet	\$500
Latimer, George A	\$2,000	McGrann, Christopher	\$2,000	Nelson, Kat	\$1,000
Laughlin, Maureen E	\$1,250	McGrann, Judith	\$2,500	Nemitz, Susan	\$1,000
Lawrence, Christopher	\$2,000	McGrann, Meghan	\$2,000	Newman, Ed	\$1,200
Lawson, Joan E	\$500	McGrann, Sharon	\$2,000	Niehans, Gloria	\$500
Lebedoff, David	\$1,000	McGrath, C Peter	\$2,000	Nielsen, Katherine D	\$1,000
Lee, Barbara	\$2,250	McGrath, Carla	\$1,000	Nielsen, Stuart A	\$1,000
Lee, Jeannine L	\$500	McKenzie, Abigail E	\$2,000	Niemiec, Joan	\$950
Leehr, Jeanette	\$500	McLaughlin, Judy	\$500	Nilles, Elizabeth	\$500
Lenfestey, James P	\$1,000	McLaughlin, Peter	\$800	Nisi, Kurt	\$1,000
Lenzmeier, Kathy	\$1,000	McNulty, Pricilla	\$500	Nisi, Laura	\$1,000
Leonard, Beth	\$500	Mendoza, Mia E	\$2,250	Nordgren, Lynn	\$600
Leonard, Jane	\$900	Mendoza, Salvador	\$2,350	Nordyke, Thomas L	\$1,075
Leslie, Janet	\$750	Mergens, Michael	\$780	Nyrop, Donald	\$1,000
Leverett, Faye Lynn	\$500	Meshbesh, Ronald I	\$1,000	O'Brien, Kathleen	\$500
Lewis, Lee	\$550	Messery, Chris	\$750	O'Brien, Kathy	\$2,000
Lilly, Diane Palmer	\$1,500	Messinger, Alida R	\$2,500	Oertwig, Al W	\$1,000
Lilly, Perrin B	\$1,000	Meyer, Lisa	\$500	O'Hagan, Ann H Barkelew	\$500
Loeffler, Diane	\$600	Michaletz, Janice	\$500	Oliynyk, Roman	\$2,000
Loesch, Jeffrey	\$2,000	Miller, Justi	\$500	Opperman, Darin B	\$1,500
Long, Anne	\$1,000	Miller, Orlyn W	\$700	Orandi, Ruth L	\$750
Long, Devona A	\$600	Miller, Sharon F	\$600	Orrick, Ruth	\$500
Long, James	\$1,000	Mitchell, Patricia A	\$2,000	Ottman, Richard	\$1,250
Lourey, Anthony	\$1,000	Mittag, Lori	\$809	Owen, Nancy	\$800
Lourey, Rebecca J	\$675	Moen, Nicole M	\$700	Pace, David E	\$1,500
Low, Katherine	\$1,500	Moller, Carol	\$800	Pampusch, Anita M	\$750
Lucas, Margaret	\$2,500	Mondale, Walter	\$1,100	Parriott, Ruth	\$500
Luedemann, Craig	\$500	Moore, Alfred	\$1,000	Pawlisch, Melissa	\$500
Luger, Andrew	\$750	Moore, Leni	\$2,000	Pederson, James	\$600
Lux, Robert	\$500	Moore, Leona D	\$500	Perkins, Steve J	\$1,000
Lynch, Leland	\$2,000	Moore, Thomas	\$2,500	Perlman, Lawrence	\$750
Lysen, Janis L	\$750	Morris, C Robert	\$500	Perryman, Margaret E	\$2,250
Mackay, Harvey	\$1,000	Morton, Michael	\$500	Person, Carol	\$500
Mahai, Chris	\$500	Morton, Susan P	\$750	Peterson, Donna C	\$1,150
Mains, Donald A	\$500	Moss, Thomas	\$500	Peterssen, Lars L	\$500
Malcolm, Jan K	\$750	Mottaz, Thomas D	\$500	Pfoser, George	\$500
Manbeck, Mark T	\$750	Muhammad, Dyshaun	\$500	Pierotti, Jeremy E	\$850
Mandelbaum, David	\$1,500	Mulholland, Ann	\$500	Pierson, Katherine	\$1,000
Mann, Stephen C	\$750	Munnich, Lee	\$750	Pinomaki, Julie	\$500
Manning, Robert	\$2,500	Murphy, Katherine	\$2,250	Pitner, Kolean A	\$1,100
Manning, Yasmaina	\$500	Murray, Kathleen	\$500	Pleasants, Caryn	\$1,250
Maritz, Kristine	\$1,000	Myers, Howard Sam	\$500	Pleasants, Stephen	\$750
Martin, Roy	\$1,500	Myhre, Allison	\$600	Pohlad, James O	\$2,000
Maschka, Gerald L	\$500	Nagel, Judy	\$500	Polacek, David	\$500
Massey, Sujata	\$500	Nash, Shirley V	\$500	Pomroy, Lisa A	\$750
McArdle, Nancy A	\$500	Nassif, David T	\$1,000	Prahl, Paula	\$1,500
McCrossan, Charles	\$2,000	Needham, Betty D	\$500	Prunty, James	\$1,000
McDonough, Brigid M	\$500	Needham, Robert Weldon	\$500	Rains, Susan	\$500
McDonough, Jim	\$600	Neerland, Chuck	\$500	Rand, Rebecca R	\$1,000
McEwen, Gregory	\$1,000	Nelson, Darby	\$2,250	Raplinger, Marilyn M	\$550

Recipients of Contributions of \$500 or More From a Single Donor (Constitutional Office, Senate, House of Representatives and Judicial Candidates)

Combined Totals of 2009 and 2010

(Donors listed by Political Party Unit, Individual, Lobbyist, Political Committee, Political Fund, Candidate)

Rapp, Todd B	\$500	Senese, Richard	\$1,250	Tjosvold, Mary M	\$1,600
Ravich, Paul H	\$500	Senkler, Robert L	\$500	Topp, Claire	\$1,900
Reichert, Peggy	\$500	Sertich, Nancy Jo	\$1,000	Traudt, Terri	\$500
Rentel, Kathryn A	\$1,250	Sewell, Gloria	\$750	Triantafilou, Sideris D	\$1,000
Reyelts, Mary	\$500	Sharan, Kim M	\$500	Truesdale, Carol B	\$750
Rhein, Kevin	\$1,000	Shnider, Bruce J	\$900	Truesdell, Lynn	\$750
Rich, Charles R	\$750	Shoquist, Marc C	\$500	Tunheim, Kathryn H	\$600
Ridder, Kathleen	\$750	Sieben, Michael R	\$500	Tuttle, Emily Anne	\$1,850
Riggs, Scott	\$1,000	Sieff, Philip	\$1,748	Tysk, David	\$500
Riggs, Sheila	\$1,500	Simmons, Miriam G	\$500	Udseth, Mary	\$500
Roers, Jan A	\$600	Simon, Stephen	\$750	Umscheid, William J	\$2,500
Rojeck, Gary Milne	\$1,500	Siska, Nancy	\$600	Upin, Nan	\$550
Rojeck, Jaimie Milne	\$500	Skogmo, John	\$1,000	Usem, Ruth B	\$1,250
Rojeck, Jamie Milne	\$500	Skogstrom, David J	\$1,000	Vander Kooi Jr, Benjamin	\$750
Roloff, Mark	\$500	Skogstrom, Patricia G	\$1,000	Vander Kooi, Deborah	\$750
Roloff, Rebecca Koenig	\$2,000	Slattengren, Ellen	\$700	Vargas, Sandra L	\$500
Roper-Batker, Lee	\$500	Smaby, Jan I	\$1,250	Vaughan, Mary W	\$2,500
Rosenbaum, Robert A	\$1,500	Smith, Carla	\$1,000	Veach, Victoria	\$1,150
Rotenberg, Amy M	\$500	Smith, Erik J	\$2,000	Vecoli, Lisa	\$1,100
Rothchild, Nina H	\$1,350	Solheid, Chris	\$600	Vinci, Yasmina	\$2,000
Rousey, Steven R	\$500	Solum, Nancy R	\$1,000	Voss, Gordon	\$500
Rowen, Vernon C	\$1,000	Spears, Wayne	\$1,000	Wagenius, Jean	\$500
Rubenstein, Andrea F	\$500	Speer, Nancy	\$500	Walsh, Carol A	\$500
Rudel, Kristy	\$500	Spokes, Peter	\$500	Walter, David	\$1,000
Ryan, Patrick	\$500	Spry, Helen	\$500	Walter, H William	\$2,000
Saario, Terry	\$1,000	St Peter, David	\$500	Walter, Judy	\$2,000
Sabo, Martin	\$1,250	Stanoch, Tammy	\$2,250	Walter, Matthew J	\$2,000
Saggau, David J	\$500	Stanton, Shanti	\$500	Wark, David M	\$1,000
Sandberg, Jan F	\$600	Staunton, Kevin P	\$1,250	Weber, Charles	\$750
Sandler, Victoria	\$500	Stepan, Leigh	\$500	Weber, Patricia	\$500
Sands, A William	\$1,000	Sternal, Nancy Gibson	\$1,000	Webster, Catherine	\$500
Sands, Susan	\$2,250	Stokes, Kimberly R	\$500	Webster, Reede	\$700
Sanger, Susan	\$650	Strakosch, Joanne	\$2,500	Webster, Steven	\$500
Satori, Dia	\$500	Streed, Mark	\$600	Weck, Lauren Patricia	\$1,000
Scallen, Jane	\$2,000	Studer, David	\$2,250	Wedin, Valerie A	\$750
Schaaf, Kathy A	\$1,250	Such, Michael	\$1,000	Weinblatt, Alan	\$500
ScheerHoom, Brian	\$1,500	Sullivan, John	\$1,000	Weiner, Richard	\$500
Scherer, Cary	\$1,250	Svrluga, William J	\$2,000	Weiner, Rose	\$750
Scherer, Nancy N	\$2,500	Sweeney, Elizabeth Perlich	\$500	Weiser, Irving	\$2,500
Scheurle, Sigurd	\$700	Swiderski, Patricia	\$500	Weiser, Marjorie L	\$500
Schooley, Richard	\$750	Sykora, Robert	\$2,255	Wellman, James	\$500
Schrader, Ann	\$1,000	Tabb, Anita	\$750	Wells, Steven	\$1,250
Schultz, Thomas R	\$500	Tambornino, Mary	\$750	Wellstone, Paul David	\$1,000
Schwanke, Lawrence E	\$1,950	Terry, Steven J	\$500	Welsh, Timothy A	\$1,000
Schwanke, Mary J	\$750	Thatcher Sr, Paul Rexford	\$2,500	West, Jean	\$2,500
Scott, Robert	\$1,000	Thibodeau, Dee	\$500	Westby, Sally	\$750
Scoville, James G	\$2,000	Thibodeau, Diane V	\$635	Wheeler, Penny	\$2,250
Scoville, Judith N	\$2,000	Thompson, Kevin	\$675	Wheeler, Sue	\$500
Segal, Susan	\$1,200	Thompson, Mary	\$2,250	Whipple, Mary Margaret	\$500
Senechal, Marlene	\$500	Tilney, Katherine	\$1,000	Wiener, Phyllis C	\$2,000

Recipients of Contributions of \$500 or More From a Single Donor (Constitutional Office, Senate, House of Representatives and Judicial Candidates)

Combined Totals of 2009 and 2010

(Donors listed by Political Party Unit, Individual, Lobbyist, Political Committee, Political Fund, Candidate)

Wiggam, Martha	\$650	Duininck, Adam E	\$1,550	Poul, Thomas J	\$750
Wiley, Jessica	\$600	Erickson, Tara Garman	\$1,060	Redmond, Lawrence M	\$1,750
Wilf, Mark	\$1,000	Evans, John R	\$500	Rice, Brian F	\$1,150
Wilf, Susan	\$1,500	Flaherty, Timothy P	\$1,600	Rosholt, Stephen C	\$500
Williams, Terry	\$1,500	Forschler, Richard A	\$1,499	Rowen, Robyn	\$2,500
Willkie, Philip	\$2,000	Franzen, Douglas J	\$2,000	Sandvig, Linda A	\$700
Wilson, David A	\$1,000	Gallaher, Harry	\$500	Schreiber, William H	\$500
Winton, Sarah	\$1,500	Garvey, Edward A	\$600	Seck, Gerald L	\$2,500
Wittenstein, Kate	\$525	Garvis, Nathan Keller	\$1,000	Soberg, Ronald J	\$500
Wojtalewicz, Brian	\$750	Ginsberg, Richard W	\$2,500	Sposeto, Dominic J	\$750
Woods, Medora	\$500	Griffin, Phillip A	\$500	Stark, Patricia A	\$1,000
Wurtele, C Angus	\$2,000	Griffith, William C	\$750	Starns, Byron E	\$600
Wurtele, Margaret V B	\$1,500	Grindal, H Theodore	\$2,500	Stoesz, Sarah A	\$1,500
Wynia, Ann L	\$1,901	Haas, Nancy A	\$700	Strusinski, William G	\$500
Wynne, Elaine	\$1,085	Hahne, Kathryn S	\$500	Tennessee, Robert J	\$1,750
Yanisch, Rebecca D	\$1,250	Hancox, David	\$500	Thoman, Rebecca	\$1,200
Young, Joan	\$500	Hanson, Samuel L	\$1,000	Topp, Jason D	\$700
Youngerman, Anna	\$1,500	Harris, Shepard M	\$800	Tracy, Robert	\$850
Zelle, Charles A	\$2,500	Herman, John H	\$2,500	Turner, Beverly	\$500
Zimmerman, Robert D	\$500	Higgins, Ann	\$500	Vanasek, Robert (Bob) E	\$1,200
Ziton, Catherine	\$2,000	Hirst, James R	\$500	Vento, Susan	\$1,500
Ahern, Michael J	\$500	Hirst, Richard B	\$500	Warden, Kent D	\$600
Almeida, Cristine	\$2,000	Hylden, Nancy	\$914	Willoughby, David	\$700
Amundson, Kristen A	\$1,250	Johnson, David H	\$850	Worcester, Ghitiann	\$500
Aronson, Roger J	\$1,000	Johnson, Kevin D	\$2,000	ACEC/MN Political Action Committe	\$2,268
Asunma, Randy H	\$500	Kang, Kim	\$500	Amalgamated Transit Union Local 1	\$1,000
Bagley, Lester	\$500	Kaul Jr, John	\$1,300	Best & Flanagan Political Fund	\$750
Bagnoli, Joseph T	\$1,100	Keefe, Elaine M	\$1,200	Bois Forte Political Education Fund	\$500
Balach, Bonnie	\$500	Kmit, Kathryn A	\$750	Building Trades C1 PAC Fund	\$500
Bass, Robert (Bob)	\$750	Knapp, John A	\$2,000	CAR, Committee of Automotive Ret	\$500
Benanav, Jay	\$600	Knuth, Daniel J	\$500	CARE / PAC	\$1,000
Benke, Robert	\$600	Kozak, Andrew	\$600	Carpenters Local 1644 PAC	\$1,000
Berger, Bernadette	\$2,250	Kramer, Ross E	\$1,750	Coalition for Democratic Values	\$1,000
Bishop, Laura	\$2,000	Kvenvold, Gayle	\$1,250	Committee of Nine PAC	\$1,500
Brunner, Julie	\$500	Lamb, Kathleen M	\$2,500	Committee of Thirteen Legislative F	\$2,000
Carlson, Joel	\$2,000	Larson, Daniel G	\$500	Council 65 Political Action Committ	\$1,500
Carnival, Douglas M	\$750	Lawrence, Catherine A	\$1,500	CUVOL	\$500
Cerkvenik, Gary E	\$1,000	Madigan, Michael D	\$500	CWA COPE PCC	\$2,000
Coleman, Dannette	\$1,000	McConnell, Daniel	\$1,000	Dorsey Political Fund	\$2,500
Conley, William W	\$550	McGrann, William R	\$2,500	East Metro ASC LLC PAC (fka Minn	\$500
Cook, Judy E	\$600	Millner, Jacob B	\$500	Education Minn PAC	\$2,000
Corrigan, Fred J	\$600	Moe, Roger D	\$2,250	Elementary Principals Action Comr	\$1,750
Coyle, Peter J	\$550	Moore, Vic	\$950	Emilys List - Minn	\$2,000
Cullen, Patricia	\$781	Munyon, Sherry	\$1,250	Faegre & Benson Ltd Liability Partn	\$500
DeMay, James J	\$2,250	Novak, Steven G	\$600	FEAPAC - MINN	\$2,000
Dicklich, Ronald R	\$1,400	O'Fallon, David	\$500	Fond du Lac Committee of Political	\$2,000
Diehl, John E	\$500	Parker, Melissa	\$1,325	Food PAC of Minn	\$500
Dorfman, Glenn S	\$2,000	Pearson, Thomas	\$750	Goff & Howard PAC	\$1,000
Doyle Jr, O'Brien J	\$550	Peterson, Joan C	\$500	Grand Portage PAC	\$2,000
du Bois, Jim	\$500	Pietsch, Brian J	\$500	Gray Plant Mooty Mooty & Bennett I	\$1,000

Recipients of Contributions of \$500 or More From a Single Donor (Constitutional Office, Senate, House of Representatives and Judicial Candidates)

Combined Totals of 2009 and 2010

(Donors listed by Political Party Unit, Individual, Lobbyist, Political Committee, Political Fund, Candidate)

GREAT (Great River Energy Action	\$2,500	womenwinning State PAC	\$2,000	McLeod County DFL	\$1,300
IBEW - COPE	\$2,000	Kalin (Jeremy) for House	\$750	Meeker County DFL	\$1,250
IBEW 110 PAC	\$2,000	Kelliher (Margaret Anderson) Volunt	\$16,821	Beckfeld, Thomas	\$500
IBEW Local 292 Political Education	\$2,250	Volunteers for (Greg) Stumbo	\$620	Hackett, Maureen	\$500
IBEW Minn State Council PAC	\$2,000		\$918,883	McCormick, Emmet	\$500
Inter Faculty Organization Lobby Fu	\$2,000	Kelly, Timothy RPM House 28A		Pitlick, Nolan	\$500
International Union of Operating En	\$2,000	Albrecht, Arlin	\$500	Carlson, Nikki	\$500
Laborers District Council of Minn & I	\$2,000	Albrecht, Marilyn	\$500	Pipe Fitters Local 539	\$500
Leech Lake PAC	\$2,500	MTA PAC	\$500	Eric Angvall for State Representativ	\$500
Leonard Street and Deinard PAC	\$1,500	Prairie Island Indian Community PA	\$500		\$6,050
Lindquist & Vennum Political Fund	\$800		\$2,000	Knopf, Christopher DFL House 53B	
Local 59 Political Fund	\$2,000	Kemp, Stephen DFL House 31B		53rd Senate District DFL	\$6,000
Lockridge Grindal Nauen PLLP Stat	\$2,000	Fillmore County DFL	\$500	Knopf, Norman D	\$500
Lower Sioux Political Education Fun	\$2,000	Boilermakers 647 Political Action Fl	\$500	Knopf, Patricia K	\$500
Mah Mah Wi No Min Fund I	\$2,500		\$1,000		\$7,000
MAPE-PAC	\$2,500	Kieffer, Andrea RPM House 56B		Knuth, Katherine (Kate) DFL House 50B	
Messerli & Kramer Political Action C	\$500	56th Senate District RPM	\$4,825	50th Senate District DFL	\$2,192
Minn AGPAC	\$1,000	Bierbrauer, Carol	\$500	Knuth, Joann	\$500
Minn Dental Political Action Commit	\$2,000	Carmien, Kelly	\$500	McClung, David S	\$500
Minn Hospital PAC	\$2,500	Cummins, Joan	\$500	IBEW Minn State Council PAC	\$500
Minn Nurses Assn Pol Comm (MN/	\$1,800	Cummins, Robert P	\$500	MTA PAC	\$500
Minn Pipe Trades Assn PAC Fund	\$2,000	Hamilton, Eleanor	\$500		\$4,192
Minn Power PAC	\$1,000	Hamilton, Harold E	\$500	Knutson, Greg RPM House 5A	
Minn Seasonal Recreational Proper	\$2,500	Hubbard, Stanley S	\$500	Knutson, Greg	\$634
Minn State Council of UNITE HERE	\$2,400	Kieffer, Andrea L	\$1,531		\$634
Minn State Patrol Troopers Assoc	\$600	Povalski, Mark	\$500	Koch, Amy RPM Senate 19	
Minneapolis Bldg & Construct Trade	\$1,000	Wahl, Tom	\$500	Wright County RPM	\$1,000
Minneapolis Fire Department Pensic	\$1,000	CAR, Committee of Automotive Ret	\$500	GREAT (Great River Energy Action	\$500
Minneapolis Firefighters Relief Assn	\$2,000	Freedom Club State PAC	\$500	MN Corn State PAC	\$500
Minneapolis Municipal Retirement A	\$1,500		\$11,856	MOHPA PAC	\$500
Minneapolis Police Relief Assoc	\$1,000	Kiel, Debra (Deb) RPM House 1B		MTA PAC	\$500
Minneapolis Retired Police Assoc P	\$1,000	Stordahl, Ronald A	\$500		\$3,000
MOHPA PAC	\$2,500	Zavoral, Peter	\$500	Koenen, Lyle DFL House 20B	
MSA-PAC	\$500	Kiel (Lonn) Volunteer Committee	\$2,473	Yellow Medicine County DFL	\$1,100
Multi Housing Political Action Comr	\$1,350		\$3,473	MN Corn State PAC	\$500
North Central States Carpenters PA	\$2,000	Kiffmeyer, Mary RPM House 16B		MTA PAC	\$500
PAL 9 Natl Assoc of Letter Carriers	\$2,000	16B House District RPM	\$2,700		\$2,100
PharmPAC	\$600	Anderson, Barbara	\$500	Koering, Paul RPM Senate 12	
Pipe Fitters Local 539	\$500	Anderson, George E	\$500	Haselow, Justine P	\$500
Police Officers Fed of Mpls Conting	\$1,500	Doyle, Dennis J	\$500	Haselow, Robert E	\$500
Prairie Island Indian Community PA	\$1,500	Doyle, Megan	\$500	Hubbard, Stanley S	\$500
Rice Michels & Walther LLP Politica	\$500	Eddy, Donna L	\$500	Loge, Gary L	\$500
Rochester Citizens Coalition	\$1,000	Eddy, Robert K	\$500	Mills Jr, Stewart	\$500
School Lunch Bunch	\$1,000	Shiota, Fred	\$500	Poland, Jerome D	\$500
Shakopee Mdewakanton Sioux	\$2,500	Shiota, Jane E	\$500	Poland, Meredith A	\$500
Sheet Metal Workers PAC 10	\$1,000	MTA PAC	\$500	MEDPAC Minn Medical Political Act	\$500
Sprinkler Fitters Local Union No 417	\$500	Kiffmeyer (Mary) for Secretary of St.	\$572	Minnesotans for Racino PAC	\$500
TRIAL-PAC	\$2,120		\$7,772		\$4,500
UTU PAC-MN	\$750	Kimball, Harold (Hal) DFL Senate 18		Kohls, Paul RPM GC	
VET-PAC of Minn	\$600				

Recipients of Contributions of \$500 or More From a Single Donor (Constitutional Office, Senate, House of Representatives and Judicial Candidates)

Combined Totals of 2009 and 2010

(Donors listed by Political Party Unit, Individual, Lobbyist, Political Committee, Political Fund, Candidate)

Abens, A D	\$500	Osthus, Rod	\$500		\$4,500
Abens, Jennifer L	\$500	Freedom Club State PAC	\$500	Kunze, Leanne Pouliot DFL House 34A	
Allen, Nicole L	\$500		\$4,000	34th Senate District DFL	\$700
Bhojwani, Gary	\$500	Kriesel, John RPM House 57A		AFSCME Minn PEOPLE Committee	\$500
Brown, Daniel R	\$500	Becken, Tom	\$500	Council 65 Political Action Committee	\$500
Burns, Thomas P	\$500	Goeas, Edward A	\$500		\$1,700
Ervasti, Mary	\$500	Larson, Jeffrey T	\$500	LaFrance, Jannaya DFL House 35B	
Ervasti, Richard	\$500	Lundquist, Robert E	\$500	35th Senate District DFL	\$800
Falk, David	\$500	Repya, Joseph	\$500	womenwinning State PAC	\$500
Hoffman, Ann H	\$500	Perkins (Kurt) for the People	\$500	Carolyn Sampson for State Senate	\$500
Hoffman, Norman H	\$500		\$3,000		\$1,800
Kelly, David R	\$500	Kruse, Allen (Al) DFL Senate 21		Laine, Carolyn DFL House 50A	
Kirsch, Patrick	\$500	21st Senate District DFL	\$2,820	50th Senate District DFL	\$2,192
Kohls, Mark	\$500	Brown County DFL	\$500	Friends of DFL Women	\$500
Kohls, Paul	\$4,940	Kruse, Anna	\$500	womenwinning State PAC	\$500
Kohls, Ronald	\$500	Kruse (Allen) for Minnesota House 2	\$1,580		\$3,192
Kohls, Sheila M	\$500		\$5,400	Lambert, Rob RPM Senate 38	
Lefkin, Peter A	\$500	Kruse, Benjamin RPM Senate 47		Lambert, Lewis	\$500
Mackenthun, K P	\$500	47th Senate District RPM	\$2,500	Lambert, Robert	\$7,500
Mark, Brian S	\$500	Hamilton, Eleanor	\$500		\$8,000
Meiners, Barry R	\$500	Hamilton, Harold E	\$500	Langseth, Keith DFL Senate 9	
Miller, Lana L	\$500	MCCL State Pac	\$500	Engelsma, Bruce W	\$500
Miller, William P	\$500	Minn Realtors Political Action Comm	\$500	McCoy, Jim	\$500
Morgan, Richard G	\$500	Buchholz (Troy) Volunteer Committee	\$2,800	Apitz, John F	\$500
Nelson, Patrick L	\$500		\$7,300	Faegre & Benson Ltd Liability Partn	\$500
Notermann, Daniel G	\$500	Kruse, Dave RPM House 23B		Inter Faculty Organization Lobby Fu	\$500
Notermann, Rhonda M	\$500	1st Congressional District RPM	\$1,000	Laborers District Council of Minn & I	\$500
Ploof, Robert J	\$500	Blue Earth County RPM	\$1,000	MN Corn State PAC	\$500
Radlick, John	\$500	Anderson, Douglas	\$500	MTA PAC	\$500
Radlick, Martha	\$500	Eise, Lenore	\$500		\$4,000
Rosen, Daniel N	\$500	Taylor, Glen	\$500	Lanning, Morrie RPM House 9A	
Stauber, Karen M	\$500		\$3,500	Inter Faculty Organization Lobby Fu	\$500
Stauber, Thomas J	\$500	Kubly, Gary DFL Senate 20		MTA PAC	\$500
Striker, Todd R	\$500	Lac Qui Parle County DFL	\$500	NAIOP Economic Growth Fund	\$500
Trangsrud, Jon G	\$500	Yellow Medicine County DFL	\$1,100		\$1,500
Webber, Robert P	\$500	Balto, David A	\$500	Larson, Ramona DFL House 21A	
Yetzer, Rita	\$500	AFSCME Minn PEOPLE Committee	\$500	21st Senate District DFL	\$4,000
Yetzer, Stanley	\$500	Inter Faculty Organization Lobby Fu	\$500	Redwood County DFL	\$1,000
Yetzer, Steven	\$500	Minn Dental Political Action Commit	\$500	Starr, Robert	\$500
Yetzer, Will R	\$500	MN Corn State PAC	\$500	Friends of DFL Women	\$500
Zupan, John	\$500	MTA PAC	\$500	Lower Sioux Political Education Fun	\$500
Zupan, Lynn	\$500		\$4,600		\$6,500
Knapp, John A	\$500	Kulberg, Gregg RPM Senate 20		Latz, Ronald DFL Senate 44	
Faegre & Benson Ltd Liability Partn	\$500	Lac qui Parle County RPM	\$500	44th Senate District DFL	\$500
	\$26,440	Renville County RPM	\$2,000	Minn State MNPL	\$500
Kohout, Brian RPM House 20B		Backer, Jay	\$500	Pipe Fitters Local 539	\$500
HRCC	\$500	Gustafson, Carlton	\$500	SEIU Minn State Council Political Fi	\$500
Renville County RPM	\$1,500	Kulberg, Ruth	\$500	TRIAL-PAC	\$500
Cummins, Joan	\$500	Kulberg, Scott	\$500		
Cummins, Robert P	\$500				

Recipients of Contributions of \$500 or More From a Single Donor (Constitutional Office, Senate, House of Representatives and Judicial Candidates)

Combined Totals of 2009 and 2010

(Donors listed by Political Party Unit, Individual, Lobbyist, Political Committee, Political Fund, Candidate)

	\$2,500	Leidiger, Ernie	\$2,753	Minn Chiropractic Political Action Co	\$500
			\$4,753	Minn Dental Political Action Commit	\$500
Leary, William N/A DC 2-27				MTA PAC	\$500
Edlund, Paul J	\$500	LeMieur, Mike RPM House 12B		womenwinning State PAC	\$500
Hutchinson, David C	\$500	HRCC	\$1,125		
Leary, Kevin	\$1,000	Morrison County RPM	\$800		\$3,000
Leary, Michael P	\$1,000	Cummins, Joan	\$500	Lieder, Bernard DFL House 1B	
Rogosheske, Paul W	\$500	Cummins, Robert P	\$500	ACEC/MN Political Action Committe	\$500
Short, Marianne D	\$500	Hamilton, Eleanor	\$500	MTA PAC	\$500
Skowyra, Raymond	\$618	Hamilton, Harold E	\$500	Prairie Island Indian Community PA	\$500
Dorsey Political Fund	\$500	Hubbard, Stanley S	\$500		\$1,500
RKM&C Fund	\$2,000	Spalj, Leslie	\$500	Lillie, Leon Michael DFL House 55A	
	\$7,118	Spalj, Luke	\$500	55th Senate District DFL	\$4,500
		Wenzel, Stephen G	\$500	CUVOL	\$500
LeClair, Brian N/A DC 10-3		Freedom Club State PAC	\$500	Minn Realtors Political Action Comn	\$500
LeClair, Brian	\$2,000	Hospitality Political Action Committe	\$500	MTA PAC	\$500
	\$2,000	MABC PAC	\$500	St Paul Pipefitters Local 455 PAC	\$500
		MTA PAC	\$500		\$6,500
Lee, Chai DFL Senate 67			\$7,925	Lillie, Ted RPM Senate 56	
Lee, Chai	\$5,000	Lemke, Greg DFL House 9A		6th Congressional District RPM	\$2,000
Lee, Der	\$500	9th Senate District DFL	\$1,250	56th Senate District RPM	\$2,500
Lee, Eng	\$500	Clay County DFL	\$2,000	Hamilton, Eleanor	\$500
Lee, Jer	\$500	Youngblood, Thomas	\$500	Hamilton, Harold E	\$500
Lee, Khue	\$500	Gay and Lesbian Victory Fund	\$500	Kierlin, Robert A	\$500
Lee, Lor	\$500	Altenburg (Mark) for 9A	\$800	Larson, Jeffrey T	\$500
Lee, Moua	\$500		\$5,050	Mace, Russel	\$500
Lee, Pheng	\$500	Lenczewski, Ann DFL House 40B		Paulson, Todd	\$500
Thao, Doua	\$500	40th Senate District DFL	\$700	Sund, Laurie	\$500
Thao, Yang	\$500	AFSCME Minn PEOPLE Committee	\$500	Thompson, Joan	\$500
Vang, Dang N	\$500	NAIOP Economic Growth Fund	\$500	Timm, Richard	\$500
Vang-Soua, Tshua	\$500	SEIU Minn State Council Political Fi	\$500	Timm, Susan	\$500
Xiong, Mai V	\$500		\$2,200	Vasko, Lynn M	\$500
Xiong, Thao	\$500			Vasko, Roger A	\$500
	\$11,500	Lesch, John DFL House 66A		Dolton (Damon) for State Rep	\$500
		66th Senate District DFL	\$1,000	Lillie, Ted	\$5,500
			\$1,000		\$16,500
Lee, Donald (Don) RPM House 39A		Lewis, Carol DFL House 15B		Limmer, Warren RPM Senate 32	
39A House District RPM	\$1,000	15th Senate District DFL	\$1,500	CAR, Committee of Automotive Ret	\$500
Nordstag, Halle	\$500	Deckoff, Stephen H	\$500	CUVOL	\$500
Nordstag, Margaret	\$500	Boilermakers 647 Political Action Fu	\$500	Dorsey Political Fund	\$500
Parker, Paul	\$500	IBEW Local 292 Political Education	\$500	Fond du Lac Committee of Political	\$500
Peterson, Joseph	\$500	Inter Faculty Organization Lobby Fu	\$500	Grand Portage PAC	\$500
	\$3,000	Local 851 Political Action Committe	\$500	Minn Realtors Political Action Comn	\$500
Lehmann, Richard RPM House 4A		Minn Realtors Political Action Comn	\$500	Multi Housing Political Action Comr	\$500
Cass County RPM	\$500	Pipe Fitters Local 539	\$500	NAIOP Economic Growth Fund	\$500
Cummins, Joan	\$500	womenwinning State PAC	\$500	Prairie Island Indian Community PA	\$500
Cummins, Robert P	\$500	Friends of Chris Harbron for State R	\$1,000	Shakopee Mdewakanton Sioux	\$500
Freedom Club State PAC	\$500		\$6,500		\$5,000
MTA PAC	\$500			Lindman, Jeremy RPM House 17B	
	\$2,500	Liebling, Tina DFL House 30A		Lindman, Jeremy G	\$995
		Inter Faculty Organization Lobby Fu	\$500		
Leidiger, Ernie RPM House 34A		MEDPAC Minn Medical Political Act	\$500		
Munis, Bill	\$500				
Minn TruckPAC	\$500				
Kohls (Paul) Volunteer Committee	\$1,000				

Recipients of Contributions of \$500 or More From a Single Donor (Constitutional Office, Senate, House of Representatives and Judicial Candidates)

Combined Totals of 2009 and 2010

(Donors listed by Political Party Unit, Individual, Lobbyist, Political Committee, Political Fund, Candidate)

	\$995	Mah Mah Wi No Min Fund I	\$500	MN Corn State PAC	\$500
Lindstrom, Derrick DFL House 37A		MEDPAC Minn Medical Political Act	\$500	MTA PAC	\$500
37th Senate District DFL	\$550	Minn Hospital PAC	\$500	Doug Magnus Campaign	\$7,008
39th Senate District DFL	\$500	MN Corn State PAC	\$500		\$14,908
St Paul Regional Labor Federation /	\$500	MOHPA PAC	\$500	Mahlstedt, Dean RPM Senate 18	
	\$1,550	MTA PAC	\$500	Jarman, William	\$500
Little, Tim NA DC 6-11		Prairie Island Indian Community PA	\$500		\$500
Miner, Diane	\$1,000	Shakopee Mdewakanton Sioux	\$500	Mahoney, Timothy DFL House 67A	
Seyfer, Michael	\$500		\$16,650	Precinct 12 DFL	\$1,000
	\$1,500	Lourey, Becky DFL GC		Leipold, Craig L	\$500
Loeffler, Diane DFL House 59A		Lourey, Rebecca J	\$40,000	Leipold, Johnson	\$500
Committee of Thirteen Legislative F	\$500	Coalition for Democratic Values	\$1,000	Inter Faculty Organization Lobby Fu	\$500
Local 59 Political Fund	\$500		\$41,000	MEDPAC Minn Medical Political Act	\$500
MEDPAC Minn Medical Political Act	\$500	Lynch, Ann DFL Senate 30		St Paul Pipefitters Local 455 PAC	\$500
womenwinning State PAC	\$500	2nd Senate District DFL	\$1,000		\$3,500
	\$2,000	5th Senate District DFL	\$500	Manderfeld, Stephen RPM House 44A	
Lohmer, Kathleen RPM House 56A		6th Senate District DFL	\$1,000	44th Senate District RPM	\$1,025
Cummins, Joan	\$500	30th Senate District DFL	\$2,350	Linehan, Mary R	\$500
Cummins, Robert P	\$500	Flaherty, Timothy P	\$500	Linehan, Timothy R	\$500
Hamilton, Eleanor	\$500	ACEC/MN Political Action Committe	\$500	Manderfeld, David	\$500
Hamilton, Harold E	\$500	Committee of Thirteen Legislative F	\$500	Manderfeld, Erin M	\$500
Freedom Club State PAC	\$500	International Union of Operating En	\$500	Manderfeld, Rosemary	\$500
	\$2,500	Minn Hospital PAC	\$500	Manderfeld, Stephen	\$1,500
Loon, Jenifer RPM House 42B		Minneapolis Municipal Retirement A	\$500	Struxness, Richard	\$500
3rd Congressional District RPM	\$750	Minneapolis Police Relief Assoc	\$500		\$5,525
42nd Senate District RPM	\$1,000	Minneapolis Retired Police Assoc P	\$500	Marker, Pete N/A DC 10-3	
Doane, Richard	\$500		\$8,850	Brooksbank, Robin Wilcox	\$500
MOHPA PAC	\$500	MacDonald, Keith RPM House 6B		Ferron, Susan	\$750
	\$2,750	6B House District RPM	\$500	Nordstrom, Jane	\$500
Lor, Vang DFL Senate 67		MacDonald, Keith	\$2,095	Walden, Paul	\$500
Lor, May	\$500		\$2,595	Walden, Susan	\$801
Lor, Toufong	\$500	Mack, Tara RPM House 37A			\$3,051
Lor, Yia	\$500	37th Senate District RPM	\$500	Marquart, Paul DFL House 9B	
Yang, Pang	\$500	Willis, Lindsay	\$500	GREAT (Great River Energy Action	\$500
	\$2,000		\$1,000	Inter Faculty Organization Lobby Fu	\$500
Lourey, Anthony DFL Senate 8		Magnus, Doug RPM Senate 22		MTA PAC	\$500
2nd Senate District DFL	\$500	1st Congressional District RPM	\$500	NAIOP Economic Growth Fund	\$500
8th Senate District DFL	\$1,000	Murray County RPM	\$600		\$2,000
Carlton County DFL	\$800	Pipestone County RPM	\$800	Martin Jr, James (Jim) Other House 56A	
Isanti County DFL	\$700	Rock County RPM	\$500	Kath, Frank	\$500
Kanabec County DFL	\$1,150	Hamilton, Eleanor	\$500	Martin, James (Jim)	\$500
Copeland, Lotte	\$500	Hamilton, Harold E	\$500	Martin, James (Jim)	\$3,355
Copeland, William	\$500	Perkins, Steven L	\$500		\$4,355
Lourey, Anthony	\$5,000	ACEC/MN Political Action Committe	\$500	Martin, Mark RPM House 45A	
Lourey, Lisa	\$500	Dorsey Political Fund	\$500	45th Senate District RPM	\$998
Lourey, Rebecca J	\$500	GREAT (Great River Energy Action	\$500	Siurek, Michael	\$500
Carpenters Local Union 361 Pol Fur	\$500	Minn AGPAC	\$500		\$1,498
Fond du Lac Committee of Political	\$500	Minn Police & Peace Officers Assoc	\$500	Marty, John DFL GC	
Food PAC of Minn	\$500	Minn Realtors Political Action Comn	\$500		

Recipients of Contributions of \$500 or More From a Single Donor (Constitutional Office, Senate, House of Representatives and Judicial Candidates)

Combined Totals of 2009 and 2010

(Donors listed by Political Party Unit, Individual, Lobbyist, Political Committee, Political Fund, Candidate)

Alessio, John	\$743	Marty, Micah	\$1,250	Hubbard, Stanley S	\$500
Andreas, David	\$500	Mayer, James E	\$995	Rixmann, Bradley K	\$750
Andrzejewski, Julie	\$600	Mayer, Vicki L	\$995	Rixmann, Melanie L	\$750
Baird, Macaran	\$750	McFarland, Richard	\$500		\$2,500
Bass, Dorothy	\$600	Meadows, Jennifer	\$500	Mazorol, Patrick (Pat) RPM House 41B	
Bell, Daniela Louisa	\$500	Monson, Bjorn	\$500	41st Senate District RPM	\$4,000
Benson, Marilyn	\$1,050	Nelson, David	\$1,100	Cummins, Joan	\$500
Bergh, Kent	\$500	Nilles, Elizabeth	\$2,350	Cummins, Robert P	\$500
Berkowitz, Shayna M	\$1,500	O'Connell, Fran	\$500	Green, James B	\$500
Bjork, David A	\$500	O'Connell, Gerald	\$500	Hamilton, Eleanor	\$500
Bock, Joseph	\$500	Oehlert, Gary	\$1,496	Hamilton, Harold E	\$500
Booth, David A	\$625	Paquette, Mark	\$650	Hubbard, Stanley S	\$500
Bormann, Rebecca	\$2,435	Peterson, Katie	\$500	Freedom Club State PAC	\$500
Bourgeois, Diane Caldwell	\$500	Peterson, Scott	\$850	Hospitality Political Action Committe	\$500
Breyemeier, Nancy	\$1,979	Peterson, Steve	\$1,000		\$8,000
Brown, Christina L	\$2,500	Russell, Cowles	\$500	Mazzotta, Gary RPM House 58B	
Brown, Owsley	\$1,500	Settgast, Ann	\$2,375	Silverman, John I	\$500
Carlson, John	\$500	Short, George	\$500		\$500
Carlson, Peggy	\$500	Smith, Clarence	\$750	McDonald, Joseph (Joe) RPM House 19B	
Ciernia, Robert M	\$1,625	Sulander, Mark	\$750	Wright County RPM	\$4,000
Ciernia, Suzannah Y	\$1,375	Swenson, Joshua	\$750	Brandt, Calvin	\$500
Clark, Ray	\$630	Swenson, Valerie	\$2,500	Brandt, Gianna	\$500
Clemens, Stephen	\$600	Tecson, Andy	\$2,500	Esparza, Randi	\$500
Clemmer, Joel	\$2,175	Tecson, Nancy	\$500	Kalleberg, Philip	\$500
Connett, Jane Y	\$2,000	Tschumper, Ken	\$500	Roskowiak, Randy	\$500
Connett, John E	\$2,000	Wagner, Judith L	\$1,100	Roskowiak, Sandy	\$500
Cowles Jr, John	\$500	Weiner, Phyllis	\$1,500	Minn Realtors Political Action Conn	\$500
Frost, Elizabeth Everett	\$1,000	Wiechert, Brendan	\$500	Minn TruckPAC	\$500
Gabrielson, James E	\$500	Wiechert, Deborah	\$500	MTA PAC	\$500
Gehan, John	\$1,000	Wilkins, Mary	\$1,000		\$8,500
Haan, Joan	\$500	Wulling, Tom	\$1,050	McElfattrick, Carolyn RPM House 3B	
Haan, Philip	\$1,500	Yackel, Eleanor	\$1,600	Aitkin County RPM	\$1,500
Hagen, Nancy	\$2,000	Yackel, John	\$2,500	Itasca County RPM	\$750
Harpstead, Jodi	\$500	Yarusso, Barb	\$550	McElfattrick, Carolyn J	\$500
Hauser, Cathy	\$1,300	Zaragoza, Anthony	\$500		\$2,750
Holton, Tim	\$500		\$94,358		\$2,750
Jaarsma, Ethel	\$2,500	Masin, Sandra DFL House 38A		McFarlane, Carol RPM House 53B	
Jaarsma, Howard	\$2,500	38th Senate District DFL	\$1,700	53B House District RPM	\$1,100
Johnson, Bob	\$850	39th Senate District DFL	\$650	Foussard, William L	\$500
Lanctot, Jane	\$1,000	Fox, John	\$500	Jakway, Charles	\$500
Lear, Norman	\$500	Masin, Robert	\$500	Williams, Teresa C	\$500
Lieffring, Diana	\$650	AFSCME Minn PEOPLE Committee	\$500	Hanson, JoAnn	\$500
Lieffring, Herbert	\$650	IFAPAC Minn	\$500	CAR, Committee of Automotive Ret	\$500
Lyke, Susan	\$500	Laborers District Council of Minn & I	\$500	MEDPAC Minn Medical Political Act	\$500
Martinson, Melissa S	\$500	womenwinning State PAC	\$500		\$4,100
Marty, Connie	\$2,500	Committee for Shelley Madore	\$500	McGowan, Jim DFL Senate 67	
Marty, Elsa	\$1,510	Carolyn Sampson for State Senate	\$500	McGowan, James D	\$500
Marty, Harriet	\$2,050		\$6,350	McGowan, Maren	\$1,000
Marty, John	\$2,500	Matthews, Edward N/A DC 2-16		Local 548 PAC	\$500
Marty, Martin	\$2,050	Aplikowski, Beverly J	\$500	McGowan, Jim	\$2,716

Recipients of Contributions of \$500 or More From a Single Donor (Constitutional Office, Senate, House of Representatives and Judicial Candidates)

Combined Totals of 2009 and 2010

(Donors listed by Political Party Unit, Individual, Lobbyist, Political Committee, Political Fund, Candidate)

	\$4,716		\$500		\$6,000
McGuire, Dan RPM Senate 3		Boilermakers 647 Political Action Fu	\$500		
Itasca County RPM	\$1,500	IBEW Local 292 Political Education	\$500	Miller, Jeremy RPM Senate 31	
	\$1,500	IUPAT Political Action Together Po	\$500	1st Congressional District RPM	\$1,900
McGuire, Michael (Mick) DFL House 25A		Joint Council 32 DRIVE	\$500	Fillmore County RPM	\$500
LeSueur County DFL	\$500	Local 59 Political Fund	\$500	Houston County RPM	\$2,000
Deckoff, Stephen H	\$500	Local 851 Political Action Committe	\$500	Winona County RPM	\$500
Mesken, Lorraine Ann Rybak	\$500	MEDPAC Minn Medical Political Act	\$500	Burrichter, Mary	\$500
Boilermakers 647 Political Action Fu	\$500	Minneapolis Regional Labor Federa	\$500	Hubbard, Stanley S	\$500
Local 59 Political Fund	\$500	North Central States Carpenters PA	\$500	Johnson, Michael H	\$500
Minn Realtors Political Action Comn	\$500	PAL 9 Natl Assoc of Letter Carriers	\$500	Kierlin, Robert A	\$500
Minnesotans for Racino PAC	\$500	Pipe Fitters Local 539	\$500	Kohner, Candice	\$500
MTA PAC	\$500	Teamsters Local 120 DRIVE	\$500	Kohner, Steve	\$500
St Paul Pipefitters Local 455 PAC	\$500	Meunier, Paul	\$10,282	Miller, Jeremy	\$600
(Mick) McGuire for State Senate	\$1,860		\$21,532	Miller, Joseph	\$500
	\$6,360	Meyer, Helen NA SC 2		Neitzke, Russ	\$500
McNamara, Dennis RPM House 57B		Brehm, Edward W	\$500	Oberton, Shirley	\$500
Avent, Sharon Lee	\$500	Burwell, Rodney P	\$500	Oberton, Will	\$500
Avent, Terry	\$500	Chamberlain, Paul	\$500	Rosen, Julie	\$500
	\$1,000	Flom, Katherine S	\$2,000	Slade, Timothy	\$500
McPherson, Catherine (Kate) N/A DC 10- 3		Houlton, Andrew J	\$500	Slaggie, Barbara	\$500
McPherson, Catherine (Kate)	\$9,071	Janus, Eric S	\$500	Slaggie, Steve	\$500
McPherson, William	\$1,000	Kayser, Thomas C	\$500	Slaggie, Thomas	\$500
Pierrett, James	\$500	Lindahl Jr, B John	\$500	MTA PAC	\$500
	\$10,571	Matonich, Edward J	\$500	Miller, Jeremy	\$604
Merhi, Omar DFL House 51A		Reiersgord, Camilla	\$500		\$14,104
Abdulkarim, Ahmad	\$500	Sanger, Karen	\$1,500	Montplaisir, Bruce DFL Senate 28	
Aldali, Aicha	\$500	Sime, Michael R	\$1,000	Montplaisir, Bruce	\$1,425
Khatib, Hussein	\$900	Thornton, Timothy R	\$650		\$1,425
Merhi, Fayssal	\$500	Wade, Terry L	\$600	Moran, Rena DFL House 65A	
Odeh, Mohammad	\$500	Wyard, Gary E	\$500	Berkowitz, Shayna M	\$500
Wadi, Majdi	\$500	Dorsey Political Fund	\$2,000	Lund, Kimberly	\$500
Wadi, Saeda	\$500	Faegre & Benson Ltd Liability Partn	\$1,500	McNulty, Priscilla	\$500
	\$3,900	RKM&C Fund	\$2,000	Wiener, Phyllis C	\$500
Metzen, James DFL Senate 39			\$16,250	Bauer, Jeffrey P	\$500
39th Senate District DFL	\$6,000	Meyer, Mark IPMN House 24B		Greenwood, Ryan Patrick	\$500
Dorsey Political Fund	\$500	Independence Party of Minn	\$600	Ness, Patrick	\$500
Faegre & Benson Ltd Liability Partn	\$500	Kelly, A David	\$500	womenwinning State PAC	\$500
Minn Bank State PAC	\$500	Meyer, Mark D	\$3,524		\$4,000
Multi Housing Political Action Comn	\$500		\$4,624	Morgan, Will DFL House 40A	
Pine Bend PAC	\$500	Michel, Geoffrey RPM Senate 41		39th Senate District DFL	\$650
	\$8,500	41st Senate District RPM	\$1,500	40th Senate District DFL	\$700
Meunier, Paul DFL Senate 49		Glahn, William L	\$500	AFSCME Local 34 PEOPLE	\$500
6th Senate District DFL	\$1,000	ACEC/MN Political Action Committe	\$500	AFSCME Minn PEOPLE Committee	\$500
49th Senate District DFL	\$2,100	CAR, Committee of Automotive Ret	\$500	Boilermakers 647 Political Action Fu	\$500
Meunier, Paul	\$650	Hospitality Political Action Committe	\$500	Carpenters Local 1644 PAC	\$500
AFSCME Minn PEOPLE Committee	\$500	MEDPAC Minn Medical Political Act	\$500	Local 59 Political Fund	\$500
Amalgamated Transit Union Local 1	\$500	Minn Business Partnership PAC	\$500	Principals Action League	\$500
Best & Flanagan Political Fund	\$500	Minn Realtors Political Action Comn	\$500	Laidig (Dave) for House	\$800
		Minnesotans for Racino PAC	\$500		\$5,150
		NAIOP Economic Growth Fund	\$500		

Recipients of Contributions of \$500 or More From a Single Donor (Constitutional Office, Senate, House of Representatives and Judicial Candidates)

Combined Totals of 2009 and 2010

(Donors listed by Political Party Unit, Individual, Lobbyist, Political Committee, Political Fund, Candidate)

<p>Morrow, Terry DFL House 23A</p> <p>23rd Senate District DFL \$2,500</p> <p>Inter Faculty Organization Lobby Fu \$500</p> <p>Minn Soybean PAC \$500</p> <p>MTA PAC \$500</p> <p>Prairie Island Indian Community PA \$500</p> <hr style="width: 100%;"/> <p style="text-align: right;">\$4,500</p>	<p>Murphy, Steven DFL Senate 28</p> <p>Dorsey Political Fund \$500</p> <p>Faegre & Benson Ltd Liability Partnr \$500</p> <p>International Union of Operating Enq \$500</p> <p>Leonard Street and Deinard PAC \$500</p> <hr style="width: 100%;"/> <p style="text-align: right;">\$2,000</p>	<p>Minn Dental Political Action Commit \$500</p> <p>MTA PAC \$500</p> <p>Nelson (Carla) Volunteer Committee \$14,014</p> <hr style="width: 100%;"/> <p style="text-align: right;">\$24,857</p> <p>Nelson, Carla Jean RPM House 30A</p> <p>Republican Party of Minn \$700</p> <hr style="width: 100%;"/> <p style="text-align: right;">\$700</p>
<p>Moser, Dennis RPM Senate 2</p> <p>Hubbard County RPM \$1,500</p> <p>Charpentier, Ken \$500</p> <p>Emmel, Bruce \$500</p> <p>Booth (Steven) for Senate \$631</p> <hr style="width: 100%;"/> <p style="text-align: right;">\$3,131</p>	<p>Murray, Rich RPM House 27A</p> <p>1st Congressional District RPM \$2,600</p> <p>Freeborn County RPM \$1,000</p> <p>Hubbard, Stanley \$500</p> <p>Kraus, Kathy \$500</p> <p>Kraus, Ron \$500</p> <p>Savelkoul, Henry \$500</p> <p>Volunteers for (Dan) Dorman \$1,000</p> <hr style="width: 100%;"/> <p style="text-align: right;">\$6,600</p>	<p>Nelson, Michael DFL House 46A</p> <p>46th Senate District DFL \$4,100</p> <p>Carpenters Local 1644 PAC \$500</p> <p>IBEW Local 292 Political Education \$500</p> <p>Minneapolis Municipal Retirement A \$500</p> <p>Minneapolis Police Relief Assoc \$500</p> <p>North Central States Carpenters PA \$500</p> <p>Sheet Metal Workers PAC 10 \$500</p> <p>St Paul Pipefitters Local 455 PAC \$500</p> <hr style="width: 100%;"/> <p style="text-align: right;">\$7,600</p>
<p>Moua, Mee DFL Senate 67</p> <p>Faegre & Benson Ltd Liability Partnr \$500</p> <p>Prairie Island Indian Community PA \$500</p> <p>Shakopee Mdewakanton Sioux \$500</p> <hr style="width: 100%;"/> <p style="text-align: right;">\$1,500</p>	<p>Muth-Milks, Joan DFL House 24B</p> <p>23rd Senate District DFL \$500</p> <p>Waseca County DFL \$500</p> <hr style="width: 100%;"/> <p style="text-align: right;">\$1,000</p>	<p>Newberger, James Wallace RPM Senate 11</p> <p>Newberger, James Wallace \$877</p> <hr style="width: 100%;"/> <p style="text-align: right;">\$877</p>
<p>Mullery, Joe DFL House 58A</p> <p>Committee of Thirteen Legislative F \$500</p> <p>CUVOL \$500</p> <p>Local 59 Political Fund \$500</p> <p>Minn Police & Peace Officers Assoc \$500</p> <p>MTA PAC \$500</p> <p>Multi Housing Political Action Comr \$500</p> <p>Police Officers Fed of Mpls Contingr \$500</p> <hr style="width: 100%;"/> <p style="text-align: right;">\$3,500</p>	<p>Myhra, Pam RPM House 40A</p> <p>40th Senate District RPM \$1,800</p> <p>Campbell, William K \$500</p> <p>Cummins, Joan \$500</p> <p>Cummins, Robert P \$500</p> <p>Day, Matthew T \$500</p> <p>Hamilton, Eleanor \$500</p> <p>Hamilton, Harold E \$500</p> <p>Zunker, Melody \$500</p> <p>Zunker, Paul \$500</p> <p>Freedom Club State PAC \$500</p> <p>Duke Powell Volunteer Committee \$2,200</p> <p>Todd Johnson Volunteer Committee \$1,000</p> <hr style="width: 100%;"/> <p style="text-align: right;">\$9,500</p>	<p>Newman, Scott RPM Senate 18</p> <p>McLeod County RPM \$500</p> <p>Wright County RPM \$1,000</p> <p>McCormick, Emmet \$500</p> <p>Minn Realtors Political Action Comr \$500</p> <p>Minn TruckPAC \$500</p> <p>MTA PAC \$500</p> <hr style="width: 100%;"/> <p style="text-align: right;">\$3,500</p>
<p>Munro, Patrick RPM Senate 16</p> <p>Munro, Patrick D \$1,515</p> <hr style="width: 100%;"/> <p style="text-align: right;">\$1,515</p>	<p>Nelson, Carla RPM Senate 30</p> <p>1st Congressional District RPM \$2,700</p> <p>Olmsted County RPM \$500</p> <p>Burrichter, Mary \$500</p> <p>Holloway, Christopher L \$500</p> <p>Hubbard, Stanley S \$500</p> <p>Huse, Deloris R \$500</p> <p>Huse, Norman R \$500</p> <p>Johnson, Todd W \$500</p> <p>Kierlin, Robert A \$500</p> <p>McCully, Ronda \$500</p> <p>Nelson, Carla J \$1,143</p> <p>Nobrega, Eileen N \$500</p> <p>Nobrega, Fred N \$500</p> <p>Thompson, Conrad O \$500</p>	<p>Newton, Jerry DFL House 49B</p> <p>49th Senate District DFL \$1,050</p> <p>AFSCME Minn PEOPLE Committee \$500</p> <p>Amalgamated Transit Union Local 1 \$500</p> <p>Boilermakers 647 Political Action Fu \$500</p> <p>IBEW Local 292 Political Education \$500</p> <p>Local 59 Political Fund \$500</p> <p>PAL 9 Natl Assoc of Letter Carriers \$500</p> <p>Tom Paulson Volunteer Committee \$1,776</p> <hr style="width: 100%;"/> <p style="text-align: right;">\$5,826</p>
<p>Murdock, Mark RPM House 10B</p> <p>Otter Tail County RPM \$900</p> <p>Wadena County RPM \$900</p> <p>Hubbard, Stanley S \$500</p> <p>Nelson, Kenneth O \$500</p> <p>Nelson, Kim \$500</p> <p>MTA PAC \$500</p> <hr style="width: 100%;"/> <p style="text-align: right;">\$3,800</p>	<p>Murphy, Erin DFL House 64A</p> <p>MEDPAC Minn Medical Political Act \$500</p> <p>Minn Hospital PAC \$500</p> <p>Minn Physical Therapy PAC \$500</p> <hr style="width: 100%;"/> <p style="text-align: right;">\$1,500</p>	<p>Nienow, Sean RPM Senate 17</p> <p>Chisago County RPM \$1,000</p> <p>Isanti County RPM \$1,100</p> <p>Hamilton, Harold E \$500</p> <p>Hubbard, Stanley S \$500</p> <p>Johnson, Todd W \$500</p> <p>Nienow, Cyndy \$500</p> <p>Nienow, Sandy \$500</p> <p>Minnesotans for Racino PAC \$500</p> <p>MTA PAC \$500</p> <p>Eastlund (Rob) Volunteer Committe \$2,400</p>
<p>Murphy, Mary DFL House 6B</p> <p>6th Senate District DFL \$500</p> <p>Thielen, Andy \$500</p> <p>Committee of Thirteen Legislative F \$500</p> <p>Minneapolis Police Relief Assoc \$500</p> <p>Minneapolis Retired Police Assoc P \$500</p>		

Recipients of Contributions of \$500 or More From a Single Donor (Constitutional Office, Senate, House of Representatives and Judicial Candidates)

Combined Totals of 2009 and 2010

(Donors listed by Political Party Unit, Individual, Lobbyist, Political Committee, Political Fund, Candidate)

Pariseau (Patricia) for Senate	\$500	Minn Business Partnership PAC	\$500	Erickson, Robert D	\$500
	\$8,500	Minn Police & Peace Officers Assoc	\$500	Fayfield, Mary	\$500
Nolan, Anne DFL House 15A		Minn Realtors Political Action Comn	\$500	Fayfield, Robert W	\$500
15th Senate District DFL	\$1,500	Minn TruckPAC	\$500	Jabbour, Gabriel E	\$500
Julstrom, Bryant	\$500	MTA PAC	\$500	Pariseau (Patricia) for Senate	\$500
Schoenberger, Annette D	\$500		\$4,250		\$9,000
William, Branson	\$500	Olin, David (Dave) DFL House 1A		Olson, Mary DFL Senate 4	
Amalgamated Transit Union Local 1	\$500	Pennington County DFL	\$500	2nd Senate District DFL	\$500
Central Minn AFL-CIO Trades & Lat	\$500	Olin, David M	\$500	8th Congressional District DFL	\$1,200
Inter Faculty Organization Lobby Fu	\$500	AFSCME Minn PEOPLE Committee	\$500	Beltrami County DFL	\$500
Pipe Fitters Local 539	\$500	Boilermakers 647 Political Action Fu	\$500	Cass County DFL	\$1,000
Larry Haws Campaign	\$500	GREAT (Great River Energy Action	\$500	Crow Wing County DFL	\$1,350
	\$5,500	Minn Police & Peace Officers Assoc	\$500	Hubbard County DFL	\$1,268
Nordyke, Tom DFL House 60A		MTA PAC	\$500	Cecil, Lorraine F	\$500
Rice, Brian F	\$500	NRA Political Victory Fund	\$500	Mendoza, Mia E	\$500
	\$500		\$4,000	Committee of Thirteen Legislative F	\$500
Norman, Dustin DFL House 49A		Oliver, Trevor NA DC 2-16		Friends of DFL Women	\$500
49th Senate District DFL	\$1,050	Meyers, Cheryl	\$1,054	Grand Portage PAC	\$500
Bukhowd, Omar	\$500	Oliver, Mary	\$2,000	Public Emp Pension Serv Assn (PE	\$500
Local 851 Political Action Committe	\$500	O'Neill, Angela	\$500	Shakopee Mdewakanton Sioux	\$500
	\$2,050	Parks, Jim	\$500	St Paul Pipefitters Local 455 PAC	\$500
Nornes, Larry (Bud) RPM House 10A		Van Sickle, John	\$2,000	TRIAL-PAC	\$500
Otter Tail County RPM	\$1,500		\$6,054		\$10,318
AFSCME Minn PEOPLE Committee	\$500	Olmon, Laurie DFL House 48A		Olson, Timothy RPM House 46B	
GREAT (Great River Energy Action	\$500	48th Senate District DFL	\$900	46th Senate District RPM	\$1,150
Inter Faculty Organization Lobby Fu	\$500	Committee to Elect Laurie Olmon (S	\$501		\$1,150
MTA PAC	\$500		\$1,401	O'Neill, Kelley Malone N/A DC 10-3	
	\$3,500	Olseen, Rick DFL Senate 17		Anderson, Nancy	\$1,057
Norton, Kimberly DFL House 29B		2nd Senate District DFL	\$1,000	Barry, B John	\$500
29th Senate District DFL	\$4,000	6th Senate District DFL	\$1,000	Daly, Patrick	\$500
	\$4,000	17th Senate District DFL	\$800	Hussian, John	\$2,000
Obermueller, Michael DFL House 38B		Chisago County DFL	\$700	Malone, Phyllis	\$2,000
38th Senate District DFL	\$3,584	Isanti County DFL	\$700	O'Neill, Patrick	\$1,000
AFSCME Minn PEOPLE Committee	\$500	AFSCME Minn PEOPLE Committee	\$500	Pahl, Thomas	\$500
Amalgamated Transit Union Local 1	\$500	CAR, Committee of Automotive Ret	\$500	Pierson, Caryl	\$2,000
MAPE-PAC	\$500	IBEW 110 PAC	\$500	Pierson, Ernie	\$2,000
Winthrop & Weinstine PA Political F	\$500	IBEW Local 292 Political Education	\$500	Pierson, John	\$2,000
Committee to Elect Bev Topp	\$500	International Union of Operating En	\$500	Reedy, Darwin	\$1,000
	\$6,084	Laborers District Council of Minn & I	\$500	Ross, Greg	\$500
O'Connell, Charlie RPM House 30A		MAPE-PAC	\$500	Simpson, Carin	\$500
Cummins, Joan	\$500	MTA PAC	\$500		\$15,557
Cummins, Robert P	\$500	St Paul Pipefitters Local 455 PAC	\$500	Ortman, Julianne RPM Senate 34	
Freedom Club State PAC	\$500	UTU PAC-MN	\$500	Carver County RPM	\$900
Minn Realtors Political Action Comn	\$500	Committee to Elect Melissa Jabas	\$700	Budlong-Morse, Laurie Ann	\$500
	\$2,000		\$9,900	Budlong-Morse, Scott	\$500
O'Driscoll, Tim RPM House 14A		Olson, Gen RPM Senate 33		Hubbard, Stanley E	\$500
14th Senate District RPM	\$1,250	33rd Senate District RPM	\$5,500	Minkinen, David G	\$500
CUVOL	\$500	Emison, Jane	\$500	Ryan, Ellen	\$500
		Erickson, Lisa S	\$500	Ryan, Jan	\$500

Recipients of Contributions of \$500 or More From a Single Donor (Constitutional Office, Senate, House of Representatives and Judicial Candidates)

Combined Totals of 2009 and 2010

(Donors listed by Political Party Unit, Individual, Lobbyist, Political Committee, Political Fund, Candidate)

Ryan, Robert	\$500	Minars, Len	\$500	Page, Alan NA SC 6	
CAR, Committee of Automotive Ret	\$500	Oliynyk, Roman	\$750	Ciresi, Michael V	\$2,000
Minn Police & Peace Officers Assoc	\$500	Olsen, Kandace K	\$750	Dow, Philip S	\$1,000
Minn Realtors Political Action Comn	\$500	Otto, Rebecca	\$5,105	Goff, Richard D	\$500
Minnesotans for Racino PAC	\$500	Otto, Shawn	\$500	Kayser, Thomas C	\$2,000
MOHPA PAC	\$500	Parish, Amy	\$500	King, Lawrence R	\$500
NAIOP Economic Growth Fund	\$500	Parish, Rob	\$500	Matonich, Edward J	\$500
Kohls (Paul) Volunteer Committee	\$500	Pearl, Steven B	\$500	Mauzy, William J	\$500
	\$7,900	Rand, Rebecca R	\$1,000	Meshbeshier, Ronald I	\$1,500
Osmek, David RPM Senate 33		Reed, Maureen K	\$1,000	Morgan, John L	\$2,000
David Osmek Volunteer Committee	\$1,297	Rybak-Masken, Lorraine Ann	\$500	Opperman, Vance K	\$2,000
	\$1,297	Saario, Terry	\$750	Peterson, Kathleen F	\$500
Ott, Marvin RPM House 3A		Samba, Sirish	\$500	Sheehy, Lee E	\$500
Itasca County RPM	\$750	Screaton, Judith G	\$600	Short, Marianne D	\$500
Ott, Marv	\$2,500	Sternal, Karen M	\$1,000	Dorsey Political Fund	\$2,000
	\$3,250	Stoebe, Jill M	\$500	Faegre & Benson Ltd Liability Partn	\$1,500
Otto, Rebecca DFL SA		Stoebe, John	\$500	RKM&C Fund	\$1,000
6th Congressional District DFL	\$1,000	Trites-Rolle, Jessica K	\$750		\$18,500
39th Senate District DFL	\$1,000	Usef, Ruth B	\$500	Page, David (Dave) DFL House 57B	
Carlton County DFL	\$500	Wurtele, Margaret V B	\$500	39th Senate District DFL	\$600
Anderson, Jeff R	\$500	Zelle, Charles A	\$500	57th Senate District DFL	\$638
Anderson, Julie	\$500	Zelle, Julie B	\$500	Amalgamated Transit Union Local 1	\$500
Andreas, David L	\$1,000	AFSCME Minn PEOPLE Committee	\$1,000	Local 548 PAC	\$500
Andreas, Debra K	\$500	CWA COPE PCC	\$1,000		\$2,238
Bencini, Barbara	\$1,000	Duluth Active & Retired Teachers G	\$1,000	Pappas, Sandra DFL Senate 65	
Bollom, Colleen H	\$500	Duluth FirePAC	\$500	Flogel, George	\$500
Bollom, Patrick	\$500	Emilys List - Minn	\$1,000	AFSCME Minn PEOPLE Committee	\$500
Bunn, Julie A	\$1,000	Friends of DFL Women	\$500	Best & Flanagan Political Fund	\$500
Coe, Alexandra Colles	\$500	IBEW Local 292 Political Education	\$500	Committee of Nine PAC	\$500
Cowles, John M	\$500	IBEW Minn State Council PAC	\$1,000	Committee of Thirteen Legislative F	\$500
Cowles, Sage Fuller	\$500	International Union of Operating En	\$500	Dorsey Political Fund	\$500
Dayton, Judy W	\$1,000	Iron Workers Local 512	\$1,000	Faegre & Benson Ltd Liability Partn	\$500
Dayton, Mark	\$1,000	Laborers District Council of Minn & I	\$1,000	Inter Faculty Organization Lobby Fu	\$500
Goldner, Barbara	\$500	Local 59 Political Fund	\$500	Minneapolis Firefighters Relief Assn	\$500
Gunderson, Marlon C	\$1,000	MAPE-PAC	\$1,000	Minneapolis Municipal Retirement A	\$500
Hackett, Maureen	\$500	Minn AFL-CIO	\$500	Minneapolis Police Relief Assoc	\$500
Hanson, Mark B	\$500	Minn Nurses Assn Pol Comm (MN/	\$1,000	Minneapolis Retired Police Assoc P	\$500
Hawkins, Blanche A	\$806	Minn State Council of UNITE HERE	\$500	Multi Housing Political Action Comn	\$500
Hawkins, Thane L	\$500	Minn State MNPL	\$1,000		\$6,500
Heidenreich, Douglas R	\$500	Minneapolis Firefighters Relief Assn	\$500	Parry, Michael RPM House 26A	
Hendry, Bruce	\$500	MN State Bldg & Construction Trade	\$1,000	(Thomas) Kuntz Campaign Commit	\$800
Hendry, Sharon	\$1,000	RKM&C Fund	\$1,000		\$800
Hofstede, Diane	\$500	SEIU Healthcare Minn	\$500	Parry, Michael (Mike) RPM Senate 26	
Hofstede, Tony	\$750	SEIU Minn State Council Political F	\$500	2nd Congressional District RPM	\$580
Lenfestey, Susan W	\$1,000	Sheet Metal Workers PAC 10	\$1,000	Rice County RPM	\$750
Lilly, Perrin B	\$500	UTU PAC-MN	\$500	Waseca County RPM	\$500
Martin, Jennifer L	\$550	womenwinning State PAC	\$1,000	Hamilton, Harold E	\$500
Mendoza, Mia E	\$1,000	Vote Kate Christopher	\$500	Hubbard, Stanley S	\$500
Mendoza, Salvador	\$1,000	Zila (Douglas) Volunteers	\$500	Johnson, Michael H	\$500
Messinger, Alida R	\$1,000		\$62,312		

Recipients of Contributions of \$500 or More From a Single Donor (Constitutional Office, Senate, House of Representatives and Judicial Candidates)

Combined Totals of 2009 and 2010

(Donors listed by Political Party Unit, Individual, Lobbyist, Political Committee, Political Fund, Candidate)

Johnson, Thomas	\$500	Nelson, Glen D	\$500	2nd Congressional District RPM	\$600
Regan, William E	\$500	Owens, Alvin	\$500	39B House District RPM	\$1,000
CUVOL	\$500	Owens, Rosita M	\$500	Pearson, Michael	\$500
Minnesotans for Racino PAC	\$500	Owens, Ruth M	\$500		\$2,100
MN Corn State PAC	\$500	Owens, Samantha A	\$500	Pederson, John RPM Senate 15	
MTA PAC	\$500	Owens, Timothy	\$500	6th Congressional District RPM	\$2,000
Pariseau (Patricia) for Senate	\$500	Rice, Blake	\$500	15th Senate District RPM	\$1,450
	\$6,830	Rixmann, Bradley K	\$500	Anderson, Barbara	\$500
Patel-Zellinger, Sanu RPM House 40B		Rixmann, Melanie L	\$500	Anderson, Rollie H	\$500
40th Senate District RPM	\$1,500	Rothmeier, Steven G	\$500	Bernick, Pamela	\$500
HRCC	\$500	Rutstein, Harold	\$500	Bernick, Richard J	\$500
Patel-Zellinger, Sanu	\$1,829	Schroeder, Robert	\$500	Fenelon, Sherri	\$500
Sagui, Gary	\$500	Schutz, Janet J	\$500	Fenelon, Terry	\$500
Sagui, Maureen	\$500	Schutz, Ronald J	\$500	Hubbard, Stanley	\$500
	\$4,829	Seaton, Douglas P	\$500	Johnson, Todd	\$500
Paulsen, William RPM Senate 25		Seaton, Hilory A	\$500	Musech, Brian	\$500
Paulsen, William	\$1,625	Shank, Stephen M	\$500	Musech, Dolora	\$500
	\$1,625	Sheehy, Michael	\$500	Neitzke, Lysa	\$500
Pawlenty, Timothy RPM GC		Sweeney, Janice L	\$500	Neitzke, Robert	\$500
Bienapfl, Richard C	\$500	Tetzloff, Robert E	\$500	Pearson, Daniel R	\$500
Bloomer, William Steve	\$500	Walchak, Anallyn	\$500	Pederson, David	\$500
Brazier, Dennis	\$500	Weiner, David J	\$500	Pederson, Grace	\$500
Brazier, Terri	\$500	Wright, Rosita H	\$500	Snyder, Eric	\$500
Brooks, Karen A	\$500	Goodno, Kevin	\$500	Snyder, Janet	\$500
Burdick, Brian H	\$500	Rice, Brian F	\$500	MABC PAC	\$500
Campbell, Peter G	\$500	Best & Flanagan Political Fund	\$500	Minn Police & Peace Officers Assoc	\$500
Carlson, Robert A	\$500	CAR, Committee of Automotive Ret	\$500		\$12,950
Corle, Kathy	\$500	Committee of Nine PAC	\$500	Peichel, Rebecca RPM House 23A	
Corle, Loren J	\$500	Faegre & Benson Ltd Liability Partnr	\$500	Nicollet County RPM	\$2,000
Crockarell, Charice	\$500	Independent Community Bankers of	\$500	Cummins, Joan	\$500
Crockarell, James L	\$500	Inter Faculty Organization Lobby Fu	\$500	Cummins, Robert P	\$500
Crockarell, Robert L	\$500	Leonard Street and Deinard PAC	\$500	Davis, M Mitchell	\$500
Cummins, Joan	\$500	MIDLAC	\$500	Freedom Club State PAC	\$500
Cummins, Robert P	\$500	Minn Chamber of Commerce Leade	\$500	Howard Swenson Volunteer Commi	\$2,500
Davis, Mark D	\$500	Minn Dental Political Action Commit	\$500		\$6,500
Doyle, Dennis J	\$500	Minn Hospital PAC	\$500	Pekarek, Scot RPM Senate 60	
Fojtik, Brian J	\$500	Minn Independent Insurance Agents	\$500	Keller, David	\$500
Haverty, Harold V	\$500	Minn Professional Fire Fighters PAC	\$500		\$500
Kierlin, Robert A	\$500	Minn State Patrol Troopers Assoc	\$500	Pelowski, Gene DFL House 31A	
Kortgard, Rosemary A	\$500	Minneapolis Fire Department Pensic	\$500	CAR, Committee of Automotive Ret	\$500
Krech, Wilfred W	\$500	Minneapolis Firefighters Relief Assn	\$500	Inter Faculty Organization Lobby Fu	\$500
Larson, Jean M	\$500	Minneapolis Police Relief Assoc	\$500	MTA PAC	\$500
Larson, Mark A	\$500	Minneapolis Retired Police Assoc P	\$500		\$1,500
Lueck, Martin R	\$500	Multi Housing Political Action Comrr	\$500	Pentel, Ken Other GC	
Luther, Anne	\$500	Ottertail Power PAC	\$500	Dustin, William	\$500
Luther, C David	\$500	Pine Bend PAC	\$500	Gorg, Steve	\$584
Milken, Lowell J	\$500	Police Officers Fed of Mpls Contingi	\$500	Provencher, Danene	\$1,079
Miller, John P	\$500	Rice Michels & Walther LLP Politica	\$500	Wallace, Erin	\$1,443
Mullins, Mallory K	\$500		\$39,500		\$3,606
Nelson, Curtis	\$500	Pearson, Terry RPM House 39B			

Recipients of Contributions of \$500 or More From a Single Donor (Constitutional Office, Senate, House of Representatives and Judicial Candidates)

Combined Totals of 2009 and 2010

(Donors listed by Political Party Unit, Individual, Lobbyist, Political Committee, Political Fund, Candidate)

<p>Penwell, Wm Christopher N/A DC 10- 3</p> <p>Larson, Kenneth R \$2,000</p> <p>Lipovetz, Tifini \$500</p> <p>McNeilus, Garwin \$500</p> <p>Nordling, Neal \$500</p> <p>Penwell, Mary Jane \$2,000</p> <p>Penwell, Stephen B \$2,000</p> <p>Penwell, William F \$2,000</p> <p>Ritchie, Chester P \$836</p> <p>White, Steve \$1,000</p> <p>Tenth Judicial District Evaluation Cc \$500</p> <p>Penwell, Wm Christopher \$836</p> <hr style="width: 100%;"/> <p style="text-align: right;">\$12,671</p> <p>Peppin, Joyce RPM House 32A</p> <p>32nd Senate District RPM \$1,000</p> <p>GREAT (Great River Energy Action \$500</p> <hr style="width: 100%;"/> <p style="text-align: right;">\$1,500</p> <p>Perovich, Peter DFL Senate 48</p> <p>48th Senate District DFL \$1,300</p> <p>Perovich, Christine \$500</p> <p>Perovich, Peter \$1,319</p> <p>Boilermakers 647 Political Action Fu \$500</p> <hr style="width: 100%;"/> <p style="text-align: right;">\$3,619</p> <p>Persell, John DFL House 4A</p> <p>3B House District DFL \$500</p> <p>3rd Senate District DFL \$1,000</p> <p>8th Congressional District DFL \$1,200</p> <p>Beltrami County DFL \$1,200</p> <p>Cass County DFL \$1,500</p> <p>Amalgamated Transit Union Local 1 \$500</p> <p>Inter Faculty Organization Lobby Fu \$500</p> <p>Mah Mah Wi No Min Fund I \$500</p> <p>St Paul Pipefitters Local 455 PAC \$500</p> <hr style="width: 100%;"/> <p style="text-align: right;">\$7,400</p> <p>Petersen, Branden RPM House 49B</p> <p>49th Senate District RPM \$2,250</p> <p>Hamilton, Eleanor \$500</p> <p>Hamilton, Harold E \$500</p> <p>Petersen, Branden D \$4,831</p> <p>Freedom Club State PAC \$500</p> <hr style="width: 100%;"/> <p style="text-align: right;">\$8,581</p> <p>Petersen, Nicholas (Nick) RPM Senate 45</p> <p>45th Senate District RPM \$998</p> <p>Ruegemer, Alan \$500</p> <hr style="width: 100%;"/> <p style="text-align: right;">\$1,498</p> <p>Peterson, Jennifer (Jen) DFL House 57A</p> <p>39th Senate District DFL \$1,100</p> <p>57th Senate District DFL \$1,638</p> <p>Artford, Jan \$500</p>	<p>Vavra, Jason \$500</p> <p>Boilermakers 647 Political Action Fu \$500</p> <p>St Paul Pipefitters Local 455 PAC \$500</p> <p>U A Plumbers Local #34 Political Fu \$500</p> <p>womenwinning State PAC \$500</p> <p>Carolyn Sampson for State Senate \$500</p> <hr style="width: 100%;"/> <p style="text-align: right;">\$6,238</p> <p>Peterson, Randolph N/A AP 13</p> <p>Faegre & Benson Ltd Liability Partn \$1,000</p> <hr style="width: 100%;"/> <p style="text-align: right;">\$1,000</p> <p>Peterson, Sandra DFL House 45A</p> <p>45th Senate District DFL \$1,400</p> <p>Committee of Thirteen Legislative F \$500</p> <p>Local 59 Political Fund \$500</p> <p>MEDPAC Minn Medical Political Act \$500</p> <p>MOHPA PAC \$500</p> <p>Robbinsdale Federation of Teachers \$500</p> <p>womenwinning State PAC \$500</p> <hr style="width: 100%;"/> <p style="text-align: right;">\$4,400</p> <p>Phillips, Pete DFL House 10B</p> <p>10th Senate District DFL \$2,240</p> <p>Otter Tail County DFL \$800</p> <p>Wadena County DFL \$1,475</p> <p>O'Kane, Christopher \$500</p> <p>O'Kane, Sarah D \$500</p> <p>Phillips, Pete S \$2,900</p> <p>Flaherty, Timothy P \$500</p> <hr style="width: 100%;"/> <p style="text-align: right;">\$8,915</p> <p>Piper, Mike RPM House 25B</p> <p>Piper, Mike \$2,232</p> <hr style="width: 100%;"/> <p style="text-align: right;">\$2,232</p> <p>Plunkett, Tom N/A DC 2-16</p> <p>Engh, Paul C \$500</p> <p>Fetsch, Marilyn J \$500</p> <p>Plunkett, Richard H \$1,200</p> <p>Sicoli, Robert D \$500</p> <hr style="width: 100%;"/> <p style="text-align: right;">\$2,700</p> <p>Pogemiller, Lawrence DFL Senate 59</p> <p>Committee of Thirteen Legislative F \$500</p> <p>Dorsey Political Fund \$500</p> <p>Faegre & Benson Ltd Liability Partn \$500</p> <p>Fond du Lac Committee of Political \$500</p> <p>Local 59 Political Fund \$500</p> <p>MEDPAC Minn Medical Political Act \$500</p> <p>Minneapolis Firefighters Relief Assn \$500</p> <p>Minneapolis Police Relief Assoc \$500</p> <p>Minneapolis Retired Police Assoc P \$500</p> <p>Police Officers Fed of Mpls Conting \$500</p> <p>Prairie Island Indian Community PA \$500</p>	<p style="text-align: right;">\$5,500</p> <p>Poppe, Jeanne DFL House 27B</p> <p>27th Senate District DFL \$500</p> <p>Friends of DFL Women \$500</p> <p>Inter Faculty Organization Lobby Fu \$500</p> <p>MN Corn State PAC \$500</p> <p>MTA PAC \$500</p> <hr style="width: 100%;"/> <p style="text-align: right;">\$2,500</p> <p>Porter, Tom RPM House 6A</p> <p>McElroy, Phillip \$500</p> <p>Porter, Tom \$7,171</p> <hr style="width: 100%;"/> <p style="text-align: right;">\$7,671</p> <p>Quam, Duane RPM House 29A</p> <p>1st Congressional District RPM \$500</p> <p>Olmsted County RPM \$500</p> <p>Republican Party of Minn \$1,550</p> <p>Quam, Duane \$858</p> <p>Minn Realtors Political Action Comn \$500</p> <p>Minn TruckPAC \$500</p> <p>MTA PAC \$500</p> <hr style="width: 100%;"/> <p style="text-align: right;">\$4,908</p> <p>Quist, Steve DFL Senate 36</p> <p>Quist, Glenn \$500</p> <p>Reynolds, Barbara I \$500</p> <p>St Paul Regional Labor Federation / \$500</p> <p>Laidig (Dave) for House \$800</p> <p>Carolyn Sampson for State Senate \$500</p> <p>Committee to Elect Bev Topp \$600</p> <hr style="width: 100%;"/> <p style="text-align: right;">\$3,400</p> <p>Rasmussen, Paul N/A DC 9-17</p> <p>Rasmussen, Ed \$1,200</p> <p>Rasmussen, Pamela \$1,500</p> <hr style="width: 100%;"/> <p style="text-align: right;">\$2,700</p> <p>Ray, Patricia Torres DFL Senate 62</p> <p>Committee of Thirteen Legislative F \$500</p> <p>Local 59 Political Fund \$500</p> <p>Mah Mah Wi No Min Fund I \$500</p> <p>MEDPAC Minn Medical Political Act \$500</p> <hr style="width: 100%;"/> <p style="text-align: right;">\$2,000</p> <p>Rees, Tom RPM House 35B</p> <p>Rees, Tom \$4,156</p> <hr style="width: 100%;"/> <p style="text-align: right;">\$4,156</p> <p>Reichert, William (Bill) RPM Senate 41</p> <p>Reichert, William (Bill) \$700</p> <hr style="width: 100%;"/> <p style="text-align: right;">\$700</p> <p>Reinert, Roger DFL House 7B</p> <p>7th Senate District DFL \$900</p> <p>Amalgamated Transit Union Local 1 \$500</p>
---	---	--

Recipients of Contributions of \$500 or More From a Single Donor (Constitutional Office, Senate, House of Representatives and Judicial Candidates)

Combined Totals of 2009 and 2010

(Donors listed by Political Party Unit, Individual, Lobbyist, Political Committee, Political Fund, Candidate)

	\$1,400	Olson, Charles B	\$500	Jackson, Jim	\$1,000
Reinert, Roger DFL Senate 7		Rice, Wayne D	\$500	Jackson, Melinda	\$1,000
6th Senate District DFL	\$2,000	Wendland, Linda	\$500	Johnson, Douglas	\$500
7th Senate District DFL	\$1,000	AFSCME Minn PEOPLE Committee	\$500	Kahn, Gene	\$500
Apler, Abbot	\$500	Brotherhood of Locomotive Enginee	\$500	Kieschnick, Michael	\$1,000
Cerkvenik, Gary E	\$500	Local 59 Political Fund	\$500	Klein, Ethel	\$750
Best & Flanagan Political Fund	\$500	Pipe Fitters Local 539	\$500	Koza, John	\$500
CUVOL	\$500	Johnson (Dean) Volunteer Committ	\$1,000	Kurz, Ellen	\$500
Duluth Active & Retired Teachers G	\$500		\$13,600	Kurz, Leonard Merrill	\$500
Duluth FirePAC	\$500	Rice, Rick RPM House 44B		Lear, Norman	\$500
Leonard Street and Deinard PAC	\$500	44th Senate District RPM	\$3,000	Lerner, Helaine	\$750
Mah Mah Wi No Min Fund I	\$500	Wyrobak, Kristian	\$500	Lerner, Sidney	\$750
Minn Realtors Political Action Comn	\$500	IFAPAC Minn	\$500	Levinson, Sandy	\$500
Roger (Reinert) for Duluth Volunteer	\$5,630		\$4,000	Lindblom, Lance	\$500
	\$13,130	Ritchie, Mark DFL SS		Link, Gene	\$500
Repya, Joe IPMN GC		39th Senate District DFL	\$1,000	Lund, Kimberly	\$500
Repya, Debra	\$1,000	Barlow, Harriet S	\$500	Magraw, Daniel	\$500
Repya, Joseph	\$7,514	Benn, Pat	\$500	Mendoza, Mia E	\$500
	\$8,514	Blum, Jeffrey	\$500	Mendoza, Salvador	\$500
Rest, Ann DFL Senate 45		Bond, Rebecca	\$500	Messinger, Alida R	\$500
45th Senate District DFL	\$2,800	Borman, Thomas H	\$500	Messinger, Bill	\$500
ACEC/MN Political Action Committe	\$500	Brienza, Judy	\$500	Morgan, Sheila C	\$500
Dorsey Political Fund	\$500	Bronfman, Joanie	\$500	Mugar, Carolyn G	\$500
Faegre & Benson Ltd Liability Partn	\$500	Bunzl, Martin	\$500	Nauen, Charles N	\$500
Lower Sioux Political Education Fun	\$500	Cowles, John L	\$500	Opperman, Vance K	\$1,000
Minn CPAs Public Affairs Committe	\$500	Cowles, Sage Fuller	\$500	Philbrook, Bud	\$500
Minn Police & Peace Officers Assoc	\$500	Crosby, Harriet	\$500	Pillsbury, George S	\$700
Minneapolis Municipal Retirement A	\$500	Crosby, Ned	\$500	Pillsbury, Sally	\$500
Multi Housing Political Action Comr	\$500	Dayton, Eric J	\$500	Pohlad, James O	\$1,000
Prairie Island Indian Community PA	\$500	Dayton, Judy W	\$500	Potter, Bonnie	\$500
Robbinsdale Federation of Teacher	\$500	Deal, James D	\$500	Rafferty, Corinne	\$500
Shakopee Mdewakanton Sioux	\$500	Deal, Pamela	\$500	Richman, Robert I	\$500
womenwinning State PAC	\$500	Dolan, James	\$500	Roswell, Marjorie	\$500
	\$8,800	Dolan, Sylvia	\$500	Schimpf, David	\$500
Rice, Larry DFL Senate 13		Ferry, Sandra	\$500	Sikkink, Kathryn A	\$500
2nd Senate District DFL	\$500	Foster, David	\$500	Soros, Jonathan	\$500
6th Senate District DFL	\$1,000	Freeman, Jane C	\$500	Staryk, Noa	\$500
Kandiyohi County DFL	\$2,100	Gelbmann, James	\$500	Staryk, Theodore	\$500
Dubois, Pat	\$500	Gelbmann, Mary	\$500	Stein, Jean	\$500
Holmgren, Craig	\$500	Goldner, Michael David	\$500	Thomas, David	\$750
Holmgren, Lori	\$500	Gomer, Adelaide P	\$500	Thomas, Jennifer Jewell	\$750
Hultgen, Nancy	\$500	Grennon, Michele A	\$500	Totten, Gloria	\$500
Hultgren, Duane	\$500	Hale, Roger L	\$750	Vaughan, Peter	\$500
Hultgren, Randy	\$500	Heins, Samuel	\$500	Vig, Donald	\$500
Johnson, Julianne J	\$500	Heins, Stacey L Mills	\$500	Wallace, Christy	\$500
Johnson, Walter D	\$500	Hess, Anne	\$500	Wallace, Scott	\$500
Linder, Steven W	\$500	Hochschild, Adam	\$500	Ward, Nancy	\$750
Mergott, Taya L	\$500	Hochschild, Arlie	\$500	Watson, Lucia	\$500
Mikkelson, Donna	\$500	Hooper, Alan B	\$660	Weber, Darcee	\$500
		Hull, Megan	\$500	Wiehoff, Dale	\$500

Recipients of Contributions of \$500 or More From a Single Donor (Constitutional Office, Senate, House of Representatives and Judicial Candidates)

Combined Totals of 2009 and 2010

(Donors listed by Political Party Unit, Individual, Lobbyist, Political Committee, Political Fund, Candidate)

Woods, Medora	\$750	Rodriguez, Katie DFL House 32B		Hurd, Nancy K	\$500
Yanisch, Rebecca D	\$500	32nd Senate District DFL	\$4,000	Hurd, William B	\$500
Bertrand, James J	\$500	Addicks, Mark	\$500	AFSCME Minn PEOPLE Committee	\$500
Hottinger, John C	\$500	Rodriguez, Katie	\$900	MEDPAC Minn Medical Political Act	\$500
Moe, Roger D	\$500	Amalgamated Transit Union Local 1	\$500	Minn Dental Political Action Commit	\$500
Stoesz, Sarah A	\$500	Boilermakers 647 Political Action Fu	\$500	Minn Realtors Political Action Comn	\$500
AFSCME Minn PEOPLE Committee	\$1,000	Friends of DFL Women	\$500	Minneapolis Firefighters Relief Assn	\$700
CWA COPE PCC	\$1,000	SEIU Minn State Council Political Fi	\$500	Minneapolis Municipal Retirement A	\$500
Dorsey Political Fund	\$1,000	womenwinning State PAC	\$500	MN Corn State PAC	\$500
Duluth FirePAC	\$500	Lee Carlson for Representative	\$1,690	MOHPA PAC	\$500
IBEW Local 292 Political Education	\$1,000		\$9,590	MTA PAC	\$500
IBEW Minn State Council PAC	\$1,000	Roith, Michael N/A DC 10-27			\$6,200
International Union of Operating Eng	\$500	McGovern, Patricia	\$500	Rosenthal, Paul DFL House 41B	
Iron Workers Local 512	\$1,000	Sullivan, Janet	\$500	41st Senate District DFL	\$5,600
IUPAT Political Action Together Po	\$1,000		\$1,000	AFSCME Minn PEOPLE Committee	\$500
Laborers District Council of Minn & I	\$1,000	Rolih, Mike RPM House 29B		Amalgamated Transit Union Local 1	\$500
Local 851 Political Action Committe	\$1,000	1st Congressional District RPM	\$2,600	IBEW Minn State Council PAC	\$500
Lockridge Grindal Nauen PLLP Stat	\$500	Olmsted County RPM	\$500	MAPE-PAC	\$500
MAPE-PAC	\$1,000	Allen, Robert	\$500	Minn Realtors Political Action Comn	\$500
Minn AFL-CIO	\$500	Becker, Anne M	\$500	SEIU Minn State Council Political Fi	\$500
Minn Nurses Assn Pol Comm (MN/	\$1,000	Cummins, Joan	\$500		\$8,600
Minn State Council of UNITE HERE	\$500	Cummins, Robert P	\$500	Roth, Jerry DFL House 28A	
Minneapolis Regional Labor Federa	\$500	Matejcek, Mary	\$500	Roth, Arlene	\$500
MN State Bldg & Construction Trade	\$1,000	Rolih, Mike	\$4,000		\$500
North Central States Carpenters PA	\$500	Thompson, Conrad O	\$500	Rubenzer, Ken RPM House 54B	
Northeast ALC PAC	\$500	Thompson, Joyce	\$500	54B House District RPM	\$500
PAL 9 Natl Assoc of Letter Carriers	\$1,000	Freedom Club State PAC	\$500	Dischinger, Bruce H	\$500
Pipe Fitters Local 539	\$500		\$11,100	Rixmann, Bradley K	\$500
RKM&C Fund	\$1,000	Ropes, Sharon DFL Senate 31		Rixmann, Melanie L	\$500
SEIU Local 26 Political Fund	\$1,000	2nd Senate District DFL	\$500		\$2,000
SEIU Minn State Council Political Fi	\$500	6th Senate District DFL	\$2,000	Rukavina, Thomas DFL GC	
Sheet Metal Workers PAC 10	\$1,000	Fillmore County DFL	\$500	Allison, Laurie K	\$500
St Paul Pipefitters Local 455 PAC	\$500	Ropes, Erin	\$500	Allison, Scott M	\$2,500
United Steelworkers District 11 Non	\$1,000	Ropes, Milton	\$500	Arnebeck, Gary	\$500
UTU PAC-MN	\$750	Ropes, Nathaniel	\$500	Arnebeck, Linda C	\$500
Kalin (Jeremy) for House	\$500	Boilermakers 647 Political Action Fu	\$500	Belobaba, Leonard M	\$500
	\$74,610	Grand Portage PAC	\$500	Bergum, Gail S	\$500
Roberson, Cameron RPM House 47A		Inter Faculty Organization Lobby Fu	\$500	Bergum, John T	\$2,500
47th Senate District RPM	\$2,000	Local 59 Political Fund	\$500	Berguson, William E	\$600
Cummins, Joan	\$500	Minn Chiropractic Political Action Cc	\$500	Bertotto, Dwayne R	\$500
Cummins, Robert P	\$500	Minn Nurses Assn Pol Comm (MN/	\$500	Carroll, John J	\$500
Hamilton, Eleanor	\$500	Minneapolis Firefighters Relief Assn	\$500	Carroll, Karoll R	\$500
Hamilton, Harold E	\$500	MN Corn State PAC	\$500	Dicklich, Byrdee K	\$500
Freedom Club State PAC	\$500	MTA PAC	\$500	Dosen, Anna	\$500
	\$4,500	Shakopee Mdewakanton Sioux	\$500	Dosen, John J	\$500
Robling, Claire RPM Senate 35		Ropes, Sharon	\$500	Dosen, John L	\$2,000
35th Senate District RPM	\$500		\$10,000	Dosen, Merle L	\$500
Inter Faculty Organization Lobby Fu	\$500	Rosen, Julie RPM Senate 24		Dosen-Windorski, Thomas M	\$500
Minnesotans for Racino PAC	\$500	Waseca County RPM	\$500	Dragisich, Nick	\$500
	\$1,500				

Recipients of Contributions of \$500 or More From a Single Donor (Constitutional Office, Senate, House of Representatives and Judicial Candidates)

Combined Totals of 2009 and 2010

(Donors listed by Political Party Unit, Individual, Lobbyist, Political Committee, Political Fund, Candidate)

Erjavec, Kathryn M	\$500	Phillips, Mark R	\$600	McMillan, David J	\$500
Fena, Debra L	\$500	Pietrini, Beth A	\$1,500	Micheletti, Thomas A	\$750
Fena, James R	\$2,500	Pietrini, Kevin E	\$500	Moe, Roger D	\$500
Fena, Jennifer K	\$500	Rebitzer, Jim	\$500	Rice, Brian F	\$2,300
Fena, John M	\$500	Rice, Devin P	\$2,000	Seck, Gerald L	\$850
Filipovich, Hazel K	\$500	Robertson, Jody Lee	\$2,500	Stanton, Russell P	\$500
Filipovich, Matt J	\$1,500	Robertson, Mitchel C	\$2,500	Boilermakers 647 Political Action Fu	\$500
Fisher, Jason J	\$500	Rosensteel, Tom	\$500	Brotherhood of Locomotive Enginee	\$500
Flannigan, Donna	\$500	Rudy, Christine R	\$500	Building Trades C1 PAC Fund	\$500
Flannigan, Rodney	\$500	Rukavina, Ida L	\$605	CAR, Committee of Automotive Ret	\$1,050
Fogel, George E	\$500	Rukavina, Steven	\$750	Committee of Nine PAC	\$600
Folman, Gloria	\$500	Salchert, Michael J	\$600	Council 65 Political Action Committe	\$500
Gardner, Thomas A	\$750	Samargia, Jerry	\$500	CUVOL	\$500
Gerten, Nicholas	\$500	Schmidt, Peggy	\$800	CWA Minnesota State Council	\$2,000
Gerzina, John M	\$500	Schroetter, Patricia A	\$500	Dorsey Political Fund	\$1,750
Hallberg, Arlene	\$500	Schroetter, Randy	\$2,500	Duluth FirePAC	\$1,000
Hallberg, Dennis	\$2,500	Seppi, Matt	\$500	Education Minn PAC	\$1,000
Hanna, Brandon B	\$500	Sertich, Joseph M	\$1,200	Elementary Principals Action Commr	\$500
Hatch, Michael	\$500	Sertich, Nancy Jo	\$500	Faegre & Benson Ltd Liability Partn	\$1,500
Hatch, Patricia G	\$500	Shaughnessy, Sandra L	\$500	GREAT (Great River Energy Action	\$1,000
Hauck, Steven A	\$500	Sipola, JoAnn M	\$1,000	IBEW 110 PAC	\$1,000
Hodnik, Alan	\$500	Skalko, Beth M	\$500	IBEW Local 292 Political Education	\$2,250
Hodnik, Erika	\$500	Starkovich, Paul	\$500	Inter Faculty Organization Lobby Fu	\$1,750
Hoel, Girard J	\$500	Stokes, Kimberly R	\$500	International Union of Operating Eng	\$1,000
Janssen, Jim	\$500	Strand, Alfred B	\$1,000	Iron Workers Local 512	\$500
Janssen, Paul J	\$1,000	Thomas, Steven G	\$750	IUPAT Political Action Together Po	\$1,500
Jeffries, Anthony R	\$500	Toivola, Brian	\$500	Joint Council 32 DRIVE	\$2,000
Johnson, Dennis B	\$500	Troutwine, David	\$500	Laborers District Council of Minn & I	\$2,500
Johnson, Lucinda	\$500	Troutwine, Mary Kay	\$750	MAPE-PAC	\$2,000
Johnson-Leipold, Helen P	\$500	Troutwine, Phil	\$750	Mining Industry Leadership Fund	\$500
Kearney, Jeremiah	\$500	Vicari, Robert	\$500	Minn Dental Political Action Commit	\$500
Klohn, Gregg	\$500	Walsh, Harry M	\$1,000	Minn Pipe Trades Assn PAC Fund	\$1,250
Koch, Jim	\$500	Winter, Theodore (Ted)	\$500	Minn Power PAC	\$1,750
Koland, Jessica G	\$500	Zakula Jr, Michael	\$500	Minn Seasonal Recreational Proper	\$1,700
Lalich, Michael J	\$500	Zupetz, Martin	\$500	Minn State Council of UNITE HERE	\$700
Lambert, Allan	\$2,500	Almeida, Cristine	\$500	Minneapolis Bldg & Construct Trade	\$500
Lambert, Beverly	\$500	Aronson, Roger J	\$500	Minneapolis Fire Department Pensic	\$750
Lamppa, Dale I	\$500	Asunma, Randy H	\$950	Minneapolis Firefighters Relief Assn	\$1,000
Larson, Debra	\$500	Carnival, Douglas M	\$1,100	Minneapolis Municipal Retirement A	\$500
Larson, Jon	\$2,500	Cerkvenik, Gary E	\$2,500	Minneapolis Police Relief Assoc	\$750
Lehtinen, Larry J	\$500	Dicklich, Ronald R	\$1,500	MN State Bldg & Construction Trade	\$2,000
Lehtinen, Teresa A	\$500	Flaherty, Timothy P	\$650	North Central States Carpenters PA	\$1,000
Leipold, Craig L	\$1,500	Ginsberg, Richard W	\$1,500	Northwest Petroleum NPPAC	\$1,000
Leoni, Joseph	\$500	Holten, Cort C	\$500	Pipe Fitters Local 539	\$500
Limb, Jong C	\$500	Hylden, Nancy	\$1,000	Plumbers & Pipefitters Local #589 F	\$500
Maki, Brian	\$2,000	Jerich, Ronald A	\$500	Police Officers Fed of Mpls Conting	\$500
Midgarden, Bette G	\$500	Johnson, David H	\$500	Rice Michels & Walther LLP Politica	\$500
Millman, Kim D	\$2,500	Kozak, Andrew	\$700	Rural Minn Preservation	\$500
Paulucci, Jen F	\$1,000	Lamppa, Gary	\$500	Shakopee Mdewakanton Sioux	\$1,000
Pepelnjak, John W	\$500	McGrann, William R	\$750	Sheet Metal Workers PAC 10	\$1,000

Recipients of Contributions of \$500 or More From a Single Donor (Constitutional Office, Senate, House of Representatives and Judicial Candidates)

Combined Totals of 2009 and 2010

(Donors listed by Political Party Unit, Individual, Lobbyist, Political Committee, Political Fund, Candidate)

St Paul Pipefitters Local 455 PAC	\$1,500	Minn Chiropractic Political Action Co	\$500	Brill, Mark	\$2,500
United Steelworkers District 11 Non	\$2,000	Minn Hospital PAC	\$500	Brindley, Mary	\$1,000
UTU PAC-MN	\$500	Minn Nurses Assn Pol Comm (MN/	\$500	Brown Jr, Lawrance A	\$500
Citizen Vol Comm for Irv Anderson	\$500	Minn Physical Therapy PAC	\$500	Brown, Elizabeth A	\$500
	\$153,505		\$9,000	Brown, Luann Heinen	\$500
Rukavina, Thomas DFL House 5A		Rybak, R T DFL GC		Butler, Ellen	\$2,500
5th Senate District DFL	\$1,200	Abeln, Mark	\$750	Campbell, James R	\$500
GREAT (Great River Energy Action	\$500	Ackerberg, Stuart	\$500	Carlson, Jennie P	\$500
IBEW Minn State Council PAC	\$500	Allan, Catherine	\$500	Carlson, Margaret	\$500
Minn CPAs Public Affairs Committe	\$500	Anderson, Susan	\$1,000	Carlson, Terrance L	\$500
Minneapolis Firefighters Relief Assn	\$500	Andrews, Linda	\$500	Cavanaugh, Mary S	\$500
Minneapolis Retired Police Assoc P	\$500	Annexstad, Albert	\$500	Christenson, Michael D	\$600
Plumbers & Pipefitters Local #589 F	\$500	Anson, Sally	\$1,100	Christianson, Tony	\$1,000
	\$4,200	Appelbaum, Jean King	\$500	Ciresi, Ann C	\$1,000
Rummel, Sandy DFL Senate 53		Appelbaum, Stuart	\$750	Clapp, Bill	\$1,000
2nd Senate District DFL	\$1,000	Appeldorn, Cheryl Lynn	\$1,500	Clapp, Sharon	\$500
53rd Senate District DFL	\$4,280	Arlandson, John	\$500	Coe, Alexandra Colles	\$2,500
Monyak, David	\$500	Arneson, Kristine	\$1,000	Costello, Martin J	\$500
Boilermakers 647 Political Action Ft	\$500	Arves, Scott	\$1,000	Cousineau, Henry	\$2,500
Elementary Principals Action Comr	\$500	Attlesey, Clay	\$500	Cousineau, Kristi Kay	\$2,500
Friends of DFL Women	\$500	Avchen, Daniel	\$550	Cowles III, Jay	\$2,000
Grand Portage PAC	\$500	Baker, Julie M	\$2,000	Cowles III, John	\$500
Local 59 Political Fund	\$500	Banks, Mark W	\$1,000	Cowles Jr, John Jay	\$500
Minneapolis Firefighters Relief Assn	\$500	Barber, Elaine Clyborne	\$500	Cowles Jr, Russell	\$500
MTA PAC	\$500	Barczak, Ronald	\$1,000	Cowles, John L	\$2,000
SEIU Minn State Council Political Fi	\$500	Barenok, Tara	\$500	Cowles, Page Knudson	\$2,499
Shakopee Mdewakanton Sioux	\$500	Barker, Joel	\$1,500	Cowles, Sage Fuller	\$2,500
St Paul Pipefitters Local 455 PAC	\$500	Bartsch, Glenn E	\$2,000	Crosby, John	\$600
womenwinning State PAC	\$500	Bebeau, Lynn	\$500	Cunningham, Sally M (Sarah)	\$500
	\$11,280	Bell, Daniela Louisa	\$500	Curry, Steven	\$1,000
Runbeck, Linda RPM House 53A		Beloff, James	\$500	Cutler, Kenneth L	\$700
6th Congressional District RPM	\$2,000	Beloff, Sally Applebaum	\$500	Dady, J Michael	\$1,250
53A House District RPM	\$500	Bencini, Barbara	\$2,000	Daniels Jr, John	\$500
Cummins, Robert P	\$500	Benson, Donald	\$1,000	Darling, Ken	\$500
Dahlberg, Kenneth	\$500	Bentson, Barbara	\$500	Davis, Frances J	\$500
Fayfield, Mary	\$500	Bergh, Kjell A	\$500	Dayton, Andrew	\$2,000
Fayfield, Robert W	\$500	Berkowitz, Shayna M	\$500	Dayton, Douglas J	\$1,000
Hill, Louis F	\$500	Beson, William	\$500	Dayton, Eric J	\$2,000
Houck, Tom	\$500	Bieganski, Paul	\$500	Dayton, Judy W	\$2,000
Hubbard, Karen H	\$500	Binger, Erika	\$2,000	Dayton, Julia W	\$500
Hubbard, Stanley E	\$500	Bluhm, Christine	\$2,000	Dayton, Wendy L	\$1,000
Hubbard, Stanley S	\$500	Bluhm, William	\$2,000	Deal, James D	\$2,500
MacMillan, Whitney	\$500	Blumenthal, Tim	\$500	Deal, Pamela	\$2,500
Mady Reiter for House	\$755	Boivin, Daniel J	\$500	deBruyn, Randy	\$2,000
	\$8,255	Boivin, Marnie	\$500	DeCrosse, Paula	\$1,000
Ruud, Maria Naomi DFL House 42A		Borman, Thomas H	\$1,000	Deef, William	\$500
42nd Senate District DFL	\$6,000	Brandenburg, Carol	\$1,800	DeHarpporte, Joyce	\$500
AFSCME Minn PEOPLE Committee	\$500	Breon, John	\$1,000	DeHarpporte, Ron E	\$750
MEDPAC Minn Medical Political Act	\$500	Breon, Susan	\$500	Delaney Jr, David J	\$500
		Bridges, Karen	\$500	Delaney, David	\$500

Recipients of Contributions of \$500 or More From a Single Donor (Constitutional Office, Senate, House of Representatives and Judicial Candidates)

Combined Totals of 2009 and 2010

(Donors listed by Political Party Unit, Individual, Lobbyist, Political Committee, Political Fund, Candidate)

Della Torre, Adele	\$500	Goldbloom, Alan C	\$500	Jaffee, Judy	\$750
Dempsey, Jack	\$1,000	Goldenberg, Jack	\$2,000	Jennings, Adam	\$500
Dillaway, Deborah	\$500	Goldner, Michael David	\$2,000	Jennings, Megan	\$500
Dillon, Reilly	\$2,000	Gordon, Lynn R	\$500	Kaplan, Sarah	\$500
Dillon, Stephanie	\$2,000	Grabow, Karen	\$500	Karon, Paul	\$1,000
Dimick, Martha Holton	\$500	Grace, Ellen	\$700	Kartarik, Mark	\$1,000
Dolan, James	\$2,000	Graves, James J	\$500	Kayser, Thomas C	\$1,000
Domholt, Linda	\$500	Greene, Mark N	\$1,200	Keller III, Thomas	\$500
Donaldson, Sara Lefens	\$500	Greene, Penelope	\$1,000	Kelly, Richard	\$2,000
Doran, Kelly J	\$2,500	Gregory, Nancy	\$500	Klutho, Michael	\$1,500
Doran, Maria	\$2,000	Grover, Andrew	\$550	Kmetz-Sheehy, Andrea	\$1,000
Dorsey, James E	\$500	Guthrie III, Sidney	\$500	Knapp, Kay	\$500
Douglas, Bruce J	\$1,500	Hafiz, Peter	\$2,000	Kolar, James	\$500
Douglas-Baldinger, Shari	\$1,000	Haines, Stephen	\$750	Koppelman, Kurtis	\$500
D'Rozario, Denise	\$500	Hale, Roger L	\$500	Kratsch, Charlie	\$500
Drysdale, Michael	\$500	Halloran, Patrick	\$2,000	Krause, Marjorie	\$500
Eftekhari, M Nazie C	\$2,000	Hanson, Jeremy	\$625	Krause, Steve	\$500
Eisberg, John F	\$500	Harris, Patrick	\$1,000	Kuller, Hart	\$2,500
Eustis, Mark	\$2,000	Harrison, Kristi	\$500	Kuller, Susan	\$2,500
Evenstad, Mark	\$2,000	Heegaard, Peter	\$1,250	Landcaster, Peter	\$500
Eyo, Ekpenyong	\$500	Hegdal, Harlan	\$500	Larsen, John E	\$1,000
Farley, Peter	\$1,000	Heins, Samuel	\$2,500	Larsen, Karen	\$1,000
Ferrara, Ted	\$1,000	Heins, Stacey L Mills	\$2,000	LaSalle, Thomas	\$500
Field, Harold D	\$1,000	Heinsch, Lawrence	\$500	Lazarus, Barry	\$500
Fink, Gary Clark	\$1,500	Heinsch, Michelle	\$500	Lazarus, Mary A	\$500
Fink, Joann	\$500	Helmick, Laurie	\$500	Leatherdale, Douglas W	\$500
Flagg, Stephen	\$1,000	Helms, Jack	\$500	Leatherdale, Louise	\$2,500
Flannery, George P	\$1,000	Hemmaplardh, Texas	\$650	Lebedoff, David	\$500
Flint, Richard N	\$700	Henderson, Eric	\$2,000	Leck, Charles	\$500
Flynn-Peterson, Kathleen	\$500	Hendrickson, Gary	\$500	Leehr, Jeanette	\$1,300
Foster, Eric	\$2,250	Hill, Robert A	\$1,500	Lenfestey, James P	\$750
Foster, Simon	\$500	Hofstede, Anthony	\$500	Lenfestey, Susan W	\$1,000
Francis, Michael	\$1,000	Hofstede, Diane	\$1,500	Letourneau, Jane	\$500
Frans, Myron L	\$1,500	Hogan, Randall	\$2,000	Levinson, Eric D	\$750
Frederiksen, Jan	\$1,000	Hogan, Sara G	\$2,000	Lillehaug, David L	\$1,000
Frey, James	\$500	Holm, Chris W	\$500	Lillehei, John	\$500
Frey, John	\$2,000	Holm, Jessica	\$500	Lilly, David M	\$1,000
Frillman, Carol	\$2,000	Holman, John C	\$1,000	Lilly, Perrin B	\$750
Frillman, Lou W	\$2,000	Holstein, Linda L	\$500	Lindeland, Arthur	\$1,000
Fuguitt, P Gayle	\$2,500	Holtzman, Jonathon	\$500	Little, Monica	\$500
Gaeddert, Dee G	\$500	Hopp, Deborah	\$500	Louisa-Bell, Daniela	\$500
Gage, Skip	\$2,000	Housum, Virginia Anne	\$750	Lueck, Martin R	\$500
Gavin, Amy	\$500	Hubbard, Robert W	\$500	Luger, Andrew	\$1,000
Gavin, Edward T	\$500	Hubbard, Stanley E	\$2,000	Lynch, Lee Theodore	\$2,500
Gavin, Ted	\$2,000	Hunt, Patrick	\$500	Macdonald, Reid	\$2,000
Gegax, Thomas Lee	\$500	Hutcheson, Susanne	\$1,250	Mack, Aaron	\$1,500
George, William W	\$2,000	Ile, Micheal L	\$1,000	Madson, Eric O	\$500
Gerend, Michael	\$2,000	Jacobs, Cheryl Lynn	\$560	Malfeld, Diane D	\$500
Goetz, John C	\$750	Jaeger, Douglas	\$500	Manning, William H	\$1,250
Goldberg, Patti	\$1,000	Jaffee, Elliot	\$750	Margolis, Mark	\$500

Recipients of Contributions of \$500 or More From a Single Donor (Constitutional Office, Senate, House of Representatives and Judicial Candidates)

Combined Totals of 2009 and 2010

(Donors listed by Political Party Unit, Individual, Lobbyist, Political Committee, Political Fund, Candidate)

Markusen, Stve	\$1,000	Perlman, Lawrence	\$2,000	Saario, Terry	\$2,500
Marshall, Ron K	\$500	Perrin, Mark	\$1,000	Sands, A William	\$1,700
Marshall, Sarah Burton	\$750	Peterman, Michael	\$500	Schifman, Melissa	\$750
Martin, Judith	\$500	Peterson, Eric	\$500	Schned, Eric	\$500
Marvin, Sanders W	\$500	Peterson, Russell	\$500	Scholtz, Rolf	\$500
Marvin, Tasha R	\$500	Pflaum, Stephen R	\$500	Schumeister, Steven A	\$500
Mauzy, William J	\$500	Phillips, Dean	\$2,000	Scoville, James G	\$500
McCarthy, James P	\$500	Phillips, Edward	\$2,000	Scoville, Judith N	\$500
McCullough, Jeff	\$500	Phillips, Kelly L	\$750	Segal, Susan	\$1,750
McGowen, Jane Tomstom	\$500	Pillsbury, George S	\$1,500	Shank, Judith	\$500
Meath, Judy	\$1,000	Pillsbury, Sally	\$2,000	Shank, Stephen M	\$500
Messinger, Alida	\$2,000	Pinkerton, Milo	\$1,000	Shapiro, Irv	\$500
Mickelsen, Lynnell	\$500	Pohlad, Christopher R	\$500	Shapiro, Janet Reinstein	\$700
Mickelsen, Ruth	\$1,250	Pohlad, Donna M	\$2,000	Shapiro, Steven	\$500
Mohammad-Zadeh, Kati	\$500	Pohlad, James O	\$2,000	Sheehy, Robert	\$1,000
Molitor, Linda	\$600	Pohlad, Joe	\$500	Sherman, Morris	\$500
Monroe, Dennis	\$500	Pohlad, Rebecca C	\$2,500	Silverman, Anna	\$500
Montgomery, Timothy James	\$1,100	Pohlad, Robert C	\$2,500	Silverman, Charles	\$500
Moore Jr, David E	\$2,500	Pohlad, Tom	\$2,000	Smart, Cynthia	\$750
Moore, Leni	\$2,500	Policinski, Christopher	\$2,000	Smith, Archie	\$2,500
Morgan, John	\$2,500	Portu Jr, Octavio	\$2,000	Smith, Tina Flint	\$2,500
Morgan, Sheila C	\$2,500	Pratt, Harriet	\$500	Snow, Laurie	\$2,500
Morris, Virginia H	\$1,000	Pratt, Walter E	\$500	Snow, Michael L	\$2,500
Morrison, Aaron J	\$500	Presley-Patterson Jr, Sandra	\$1,000	Sorum, Nikki L	\$500
Morrow, Michael	\$750	Quam, Lois E	\$500	Soskin, Patti	\$500
Mortenson, David	\$500	Rand, Rebecca R	\$500	Soskin, Robert	\$500
Mortenson, Kathleen	\$2,500	Rapson, Richard	\$500	Sparby, David M	\$1,000
Mullin, William E	\$600	Ravich, Jeanne	\$500	Spas, April Louise	\$1,500
Munns, Michael	\$500	Ravich, Paul H	\$500	Spencer Jr, Edson	\$1,500
Nassif, David T	\$2,250	Rechelbacher, Horst	\$2,500	Spong, Jill	\$501
Nauen, Charles N	\$1,000	Reitan, Randi Ann	\$1,200	Sriver, Christina	\$500
Neal, David	\$500	Remele, Constance	\$2,000	Sriver, Joseph	\$3,500
Nelson, James	\$1,000	Remele, Lewis A	\$2,500	Staryk, Noa	\$2,500
Neville, Jan	\$500	Renslo, Alexandra	\$500	Staryk, Theodore	\$2,500
Nicholson, Bruce	\$2,000	Rimarcik, John V	\$1,000	Staunton, Kevin P	\$750
Nicholson, Carol	\$2,000	Rixmann, Bradley K	\$2,500	Steiner, Julie	\$500
Nicholson, William	\$2,000	Rixmann, Melanie L	\$2,500	Steinhafel, Gregg W	\$2,000
Noddle, Jeff	\$500	Robbins, Daniel	\$850	Stephens, Jacalyn	\$500
Norback, David	\$500	Rockwell, Winthrop A	\$700	Stephens, Robert	\$500
Noteboom, Lowell J	\$1,250	Ronning, Joel	\$2,000	Sternal, Karen	\$2,000
O'Connor, Timothy	\$1,250	Rose, Mary	\$2,000	Sternal, Ronald R	\$1,000
Oesterle, Adrienne	\$500	Rosen, Gwynn	\$500	Stocks Jr, William L	\$500
Ofielie, Anthonio	\$500	Rosen, Thomas J	\$1,000	Stofer, Boyd	\$2,000
Olson, Catherine	\$500	Ross, Angela	\$500	Stofer, Cherie	\$2,000
Owens Sr, Robert	\$1,500	Ross, Ivan	\$500	Stoner, Kitty	\$1,000
Owens, Robert J	\$500	Rotman, Lewis	\$500	Stoner, Ruth	\$2,000
Page, Gregory R	\$1,000	Rudquist, Joyce	\$500	Streitz, Paul	\$500
Parker, Leslie	\$1,000	Ryan, Robert	\$2,000	Sturgis, Sheldon S	\$500
Paulus, Kenneth	\$1,000	Rybak-Masken, Lorraine Ann	\$2,000	Sullivan, John	\$1,000
Pennie, Daniel M	\$2,250	Rybak-Mesken, Lorraine Ann	\$500	Tankenoff, Helene	\$2,500

Recipients of Contributions of \$500 or More From a Single Donor (Constitutional Office, Senate, House of Representatives and Judicial Candidates)

Combined Totals of 2009 and 2010

(Donors listed by Political Party Unit, Individual, Lobbyist, Political Committee, Political Fund, Candidate)

Tankenoff, Scott	\$2,000	Bagnoli, Joseph T	\$500	Saxhaug, Tom DFL Senate 3	
Taylor, Jean	\$1,000	Garvis, Nathan Keller	\$500	3rd Senate District DFL	\$500
Tedford, T Michael	\$1,500	Ginsberg, Richard W	\$1,500	Aitkin County DFL Committee	\$800
Thomely, Rebecca	\$500	Heegaard, Jeffrey	\$750	Aitkin County DFL Club	\$500
Thorson, Brian	\$650	Dorsey Political Fund	\$1,500	Hospitality Political Action Committe	\$500
Tretheway, Barbara	\$500	Faegre & Benson Ltd Liability Partn	\$500	Minn Realtors Political Action Comn	\$500
Tuckson, Margie M	\$500	Minneapolis Downtown Council PAC	\$1,000	MTA PAC	\$500
Tuckson, Reed	\$2,500	RKM&C Fund	\$1,000		\$3,300
Ursu, John J	\$500	Shakopee Mdewakanton Sioux	\$2,000	Scalze, Beverly DFL House 54B	
Usem, Ruth B	\$500	Van Iwaarden (Ellen) Volunteer Con	\$1,000	54th Senate District DFL	\$6,000
Usow, Jeff	\$1,000		\$501,685	MOHPA PAC	\$500
Vaaler, Bryn R	\$700	Sailer, Brita DFL House 2B		womenwinning State PAC	\$500
Van Iwaarden, Ellen	\$700	2nd Senate District DFL	\$1,050		\$7,000
Vealitzek, David	\$500	Beltrami County DFL	\$500	Scheid, Linda DFL Senate 46	
Vealitzek, David	\$500	Hubbard County DFL	\$3,128	46th Senate District DFL	\$4,200
Veitch, Thomas Paul	\$2,500	AFSCME Minn PEOPLE Committee	\$500	CUVOL	\$500
Vetter, Galen	\$2,500	Boilermakers 647 Political Action Fl	\$500	Faegre & Benson Ltd Liability Partn	\$500
Vetter, Kim	\$2,500	Friends of DFL Women	\$500	FEAPAC - MINN	\$500
Vogel, Daniel	\$750	GREAT (Great River Energy Action	\$500	IFAPAC Minn	\$500
Wade, Terry L	\$1,000	MTA PAC	\$500	Leonard Street and Deinard PAC	\$500
Walburn, Roberta B	\$2,500	womenwinning State PAC	\$500	MEDPAC Minn Medical Political Act	\$500
Walker, Chrisitne K	\$1,000		\$7,678	Minn Bank State PAC	\$500
Wallin, Winston R	\$2,500	Salls, Tony IPMN House 7B		Minn Dental Political Action Commit	\$500
Walter, H William	\$2,000	Independence Party of Minn	\$600	MOHPA PAC	\$500
Wark, Mary Ann Barrows	\$1,250		\$600	Multi Housing Political Action Comr	\$500
Weed, Becky	\$1,000	Saltzman, Kathy DFL Senate 56		NAIOP Economic Growth Fund	\$500
Wehrenberg, Steven	\$500	2nd Senate District DFL	\$500		\$9,700
Weiser, Irving	\$2,500	6th Senate District DFL	\$1,000	Schmitz, Roger RPM Senate 1	
Weiser, Marjorie L	\$2,500	39th Senate District DFL	\$750	Stordahl, Ronald A	\$500
Weisman, William E	\$1,000	56th Senate District DFL	\$2,250		\$500
Weiss, Bret	\$500	International Union of Operating En	\$500	Schneider, Mark DFL House 28B	
Wellington, Stephen J	\$500	Leonard Street and Deinard PAC	\$500	Schneider, Mark	\$1,198
Welsh, Elizabeth	\$2,500	Local 59 Political Fund	\$500		\$1,198
Welsh, Timothy A	\$2,500	Minn Police & Peace Officers Assoc	\$500	Schomacker, Joe RPM House 22A	
Wenger, Brian D	\$500	Minn Realtors Political Action Comn	\$500	1st Congressional District RPM	\$500
Wermalowsky, Jeffrey I	\$2,000	Minn TruckPAC	\$500	Murray County RPM	\$1,800
Wermalowsky, Mary B	\$2,000	Multi Housing Political Action Comr	\$500	Pipestone County RPM	\$1,000
Westgard, Rolf E	\$1,000	WAMP	\$500	Rock County RPM	\$1,500
Wheelihan, John P	\$500		\$8,500	Herreid II, Warren	\$500
Whitney, Joseph	\$500	Sande, Christian DFL SS		Perkins, Helen	\$500
Wiener, Phyllis C	\$500	Sande, Christian M	\$2,162	Perkins, Marianne	\$500
Wilkinson, Frances	\$500		\$2,162	Perkins, Steven L	\$500
Williams, John	\$700	Sanders, Timothy RPM House 51A		Schomacker, Joe	\$1,000
Wilson, Marilyn Sue	\$800	51st Senate District RPM	\$1,750	Steinhafel, Gregg W	\$500
Woolsey, Brian	\$800	Cummins, Joan	\$500	Minn TruckPAC	\$500
Zehr, Raymond	\$500	Cummins, Robert	\$500	MTA PAC	\$500
Zelle, Charles A	\$2,500	Freedom Club State PAC	\$500		\$9,300
Zelle, Julie B	\$2,500	MTA PAC	\$500	Scofield, Paul RPM Senate 44	
Zink, Anne	\$2,000		\$3,750	44th Senate District RPM	\$1,000
Zink, Phillip	\$2,000				

Recipients of Contributions of \$500 or More From a Single Donor (Constitutional Office, Senate, House of Representatives and Judicial Candidates)

Combined Totals of 2009 and 2010

(Donors listed by Political Party Unit, Individual, Lobbyist, Political Committee, Political Fund, Candidate)

Carlson, David E	\$500	Cummins, Joan	\$1,500	Hubbard, Stanley S	\$2,500
	\$1,500	Cummins, Robert P	\$2,000	Hughes, Cilla	\$750
Scott, Peggy Sue RPM House 49A		Daggett, Stephen D	\$750	Jansen, Mark	\$500
49th Senate District RPM	\$2,080	Dahl, Craig	\$1,000	Jasper, Thomas F	\$1,250
Fields, James	\$500	D'Annuzio, Maria	\$500	Johnson, Dean	\$500
Halvorson, Marcy	\$500	Dollive, James	\$1,000	Johnson, Jennifer	\$500
Halvorson, Peter	\$500	Doyle, Dennis J	\$500	Johnson, Leigh J	\$500
Hamilton, Harold E	\$500	Drake, Laurie H	\$900	Johnson, Robert	\$500
Willis, Dale	\$500	Duval, James P	\$600	Juenemann, Patrick	\$500
Wills, Tammy	\$500	Duval, Susan L	\$500	Kaess, Mike	\$600
Minn Realtors Political Action Comrn	\$500	El Bteddini, Ziad	\$500	Kearns, Clayton	\$500
Multi Housing Political Action Comrn	\$500	Ellefson, Donna	\$500	Kellogg, Esther M	\$1,000
	\$6,080	Ellefson, Ryan	\$500	Kelly, Susan	\$500
Seifert, Marty RPM GC		Fagen, Diane	\$2,500	Kelly, Timothy D	\$1,500
Hubbard County RPM	\$500	Fagen, Ron	\$2,500	Ketover, Scott R	\$500
Allen, John	\$500	Feldshon, S David	\$500	Kierlin, Robert A	\$2,500
Ames, Raymond	\$2,000	Feuling, Linda D	\$750	Kim, Adam S	\$500
Anderson, Alvin	\$625	Flack, Gregory	\$500	Knoblach, Janet	\$500
Anderson, George E	\$800	Frauenschuh, David R	\$2,500	Knoblach, Jim	\$1,000
Anderson, Mark S	\$500	Frauenschuh, Sandra L	\$500	Knoblauch, Gloria G	\$500
Anderson, Thomas L	\$500	Fraunfelder, Doug	\$625	Knochenmus, Jon	\$1,500
Aufenthie, Charles R	\$500	Fraunfelder, JoAnne	\$625	Knochenmus, Lanita	\$1,500
Baer, Elam	\$500	Fritsche, Chris	\$500	Kopp, Debbie	\$500
Balfanz, Brian	\$500	Fritsche, Theodore L	\$500	Kopp, Terrence	\$500
Becker, G D	\$500	Ganz, Robert	\$500	Kroger, James	\$1,000
Becker, Jason	\$500	Garvey, Jennifer	\$500	Kroll, Lori C	\$500
Becker, Marjory	\$750	Garvey, Timothy A	\$500	Kroll, Mark W	\$500
Bernick, Jason L	\$1,000	Gersch, Daron W	\$641	Larson, Mark A	\$500
Bliss, Gerda Denelsbeck	\$500	Green, Joseph T	\$1,500	Lisko, Jeffrey	\$500
Bock, Dale	\$500	Gregerson, Norman	\$600	Lockwood, Robert	\$1,000
Bock, Todd	\$1,000	Groebner, Gregory J	\$1,650	Makarem, Sawsan	\$500
Borash, Tracy	\$500	Guetter, Peter	\$650	Marcus, Bruce D	\$500
Bornhoft, John M	\$550	Hamilton, Eleanor	\$2,500	Mathiowetz, Connie	\$1,250
Boucher, Diane	\$500	Hamilton, Harold E	\$2,500	Mauland, Jeff	\$500
Bowdish, Nicholas	\$500	Hatlestad, Steven R	\$950	McAlister, Randy	\$500
Bragg, Carol	\$550	Head, Martha M	\$750	McLaughlin, John V	\$825
Brown, Neil W	\$1,500	Heath, Vernon H	\$500	Michael, Raymond	\$500
Brown, Richard W	\$1,200	Hedge, Sam R	\$550	Mitchell, Frank	\$1,000
Carr, Phyllis	\$500	Henle, Mike	\$1,000	Nelson, James E	\$500
Carr, Robert L	\$750	Hentges, Ralph	\$500	Newinski, Laura M	\$500
Cassell, George W	\$550	Herreid, Warren G	\$500	Nobrega, Fred N	\$500
Cattoor, Greg	\$650	Hiller, Shirley J	\$500	Olsem, Douglas	\$1,000
Cattoor, Jay	\$650	Hoff, David	\$2,500	Olsen, Rhoda	\$1,000
Chen, Zongyu John	\$500	Hoff, Joe	\$500	Olson, Joan M	\$700
Coborn, Christopher M	\$800	Hoff, Susan	\$500	O'Reilly, Patrick M	\$500
Collis, Noel D	\$500	Hoffman, Gretchen M	\$1,000	Oren, Donald G	\$1,600
Cooper, William A	\$2,500	Holmes, J E	\$2,500	Orman, Gregory	\$500
Cossack, Barbara	\$500	Holmes, Rita M	\$500	Papenfuss, Jerry	\$1,500
Cossack, Stephan R	\$500	Holmes, Rita M Seifert	\$2,000	Papenfuss, Pat	\$1,600
Coudron, Mark J	\$500	Hubbard, Karen H	\$2,500	Paskach, David	\$650

Recipients of Contributions of \$500 or More From a Single Donor (Constitutional Office, Senate, House of Representatives and Judicial Candidates)

Combined Totals of 2009 and 2010

(Donors listed by Political Party Unit, Individual, Lobbyist, Political Committee, Political Fund, Candidate)

Peters, Gregory L	\$500	Thompson, Julie	\$2,000	Senjem, David RPM Senate 29	
Peterson, Stella	\$500	Tuntland, Alan D	\$1,000	Hamilton, Harold E	\$500
Phelan, Neil	\$500	Ulrich, Robert J	\$2,500	Keith, A M (Sandy)	\$500
Pieschel, Paul D	\$500	Untiedt, Roger	\$1,000	Lampland, Scott	\$500
Powell, F C	\$500	Wald, Kevin	\$500	Remick, Jack	\$500
Prest, Gregg	\$500	Wartner, Janel A	\$1,525	Thompson, Conrad O	\$500
Pulles, Gregory J	\$2,500	Weitzel, John	\$500	Yanish, Ronald J	\$500
Pulles, Michelle S	\$500	Wenzel, Stephen G	\$1,500	Jerich, Ronald A	\$500
Rehkamp, Paul G	\$850	Willett, Jane	\$1,250	CUVOL	\$500
Reichmann, Jon	\$500	Willett, Joe	\$1,250	Dorsey Political Fund	\$500
Reichmann, Theodore	\$500	Winslow, Barry N	\$1,500	Faegre & Benson Ltd Liability Partn	\$500
Reilly, William	\$500	Winslow, Sandra M	\$500	GREAT (Great River Energy Action	\$500
Remick, John D	\$1,250	Yaggy, Ronald	\$500	MEDPAC Minn Medical Political Act	\$500
Revnew, Thomas R	\$500	Yang, Pao Choua	\$500	Minnesotans for Racino PAC	\$500
Rice, Steven W	\$500	Zwiener, William A	\$525	MN Corn State PAC	\$500
Ricke, Edward	\$620	ACEC/MN Political Action Committe	\$500	MTA PAC	\$500
Rixmann, Bradley K	\$2,000	Alarm PAC	\$500		\$7,500
Rixmann, Melanie L	\$2,000	CAR, Committee of Automotive Ret	\$1,000	Sertich, Anthony DFL House 5B	
Rosen, Julie	\$500	Committee of Nine PAC	\$500	5th Senate District DFL	\$2,000
Rosen, Tom	\$500	CUVOL	\$500	Moret, Pamela J	\$500
Rothschild, Cory	\$2,000	Dorsey Political Fund	\$1,500	Rowen, Robyn	\$500
Rothschild, Stanford Z	\$2,000	Faegre & Benson Ltd Liability Partn	\$1,000	ACEC/MN Political Action Committe	\$500
Rounds, Burton W	\$700	Federal Express Minn State Fund	\$1,000	Faegre & Benson Ltd Liability Partn	\$500
Saggau, David J	\$500	Goff & Howard PAC	\$500	FEAPAC - MINN	\$500
Salmon, Nancy	\$625	GREAT (Great River Energy Action	\$1,000	Inter Faculty Organization Lobby Fu	\$500
Salmon, Robert J	\$625	MABC PAC	\$500	Plumbers & Pipefitters Local #589 F	\$500
Sanders, Juli	\$850	Minn Ambulatory Surgery Center As	\$500		\$5,500
Sanders, Linda	\$500	Minn Cable Comm Assoc - PAC	\$500	Severson, Daniel RPM SS	
Sanders, Thomas J	\$500	Minn Dental Political Action Commit	\$500	33rd Senate District RPM	\$500
Schiefelbein, Frank	\$1,100	Minn Hospital PAC	\$500	Chisago County RPM	\$624
Seaton, Douglas P	\$1,000	Minn Seasonal Recreational Proper	\$1,000	Anderson, Barbara	\$1,000
Senkler, Robert L	\$500	Minneapolis Fire Department Pensic	\$500	Anderson, Lois A	\$700
Shea, Henry J	\$500	Minneapolis Firefighters Relief Assn	\$1,000	Anderson, Rollie H	\$1,000
Sherman, Cynthia A	\$500	Minneapolis Police Relief Assoc	\$500	Bakalov, George	\$600
Shilepsky, Alan P	\$500	Minneapolis Retired Police Assoc P	\$500	Bernick, Jason L	\$880
Shimanski, Christopher	\$500	MOHPA PAC	\$2,500	Bernick, Pamela	\$500
Skogrand, Corey Ann	\$500	Multi Housing Political Action Comr	\$600	Bernick, Richard J	\$600
Slipka, Brian	\$500	Northwest Petroleum NPPAC	\$500	Boser, Douglas	\$1,000
Stautz, David M	\$500	PharmPAC	\$500	Boser, Tanya	\$1,000
Stautz, Jeanne M	\$500	SOF - PAC	\$500	Buehler, Nancy U	\$1,000
Stordahl, Ronald A	\$500	Southern Minn Beet Sugar Coopera	\$2,000	Buehler, Robert	\$1,000
Stotts, Keith	\$500	Bredeck (Michael) for Representativ	\$2,164	Christensen, James C	\$500
Stratton, Earl D	\$500	Citizens for John Carlson	\$5,000	Christy, Kevin	\$1,000
Stueven, Paul G	\$500	Marty Seifert for State Representativ	\$25,953	Corrigan, F W	\$1,000
Taher, Bruce	\$500	Howard Swenson Volunteer Commi	\$2,000	Cummins, Joan	\$1,000
Thelen, George	\$500		\$229,228	Cummins, Robert P	\$1,000
Thienes, R Lawrence	\$700	Seifert, Marty RPM House 21A		Dahlgren, Charles	\$500
Thompson, Bobby	\$500	Lyon County RPM	\$500	Davis, Mark D	\$500
Thompson, Conrad O	\$2,500	Redwood County RPM	\$500	Ehlen, Nancy	\$500
Thompson, Joyce M	\$500		\$1,000	Ellson, Mark	\$500

Recipients of Contributions of \$500 or More From a Single Donor (Constitutional Office, Senate, House of Representatives and Judicial Candidates)

Combined Totals of 2009 and 2010

(Donors listed by Political Party Unit, Individual, Lobbyist, Political Committee, Political Fund, Candidate)

Ellson, Mrs Mark	\$500	39th Senate District DFL	\$1,000	MTA PAC	\$500
Hamilton, Eleanor	\$1,000	57th Senate District DFL	\$638	Volunteers for (Greg) Stumbo	\$620
Hamilton, Harold E	\$1,000	AFSCME Minn PEOPLE Committee	\$500		\$6,620
Herzog, Fred	\$1,000	Building Trades C1 PAC Fund	\$500	Slawik, Nora DFL House 55B	
Hoffman, Gretchen M	\$500	IBEW Local 292 Political Education	\$500	55th Senate District DFL	\$4,250
Hubbard, Karen H	\$1,000	Laborers District Council of Minn & I	\$500	MEDPAC Minn Medical Political Act	\$500
Hubbard, Robert W	\$500	Lockridge Grindal Nauen PLLP Stat	\$500	womenwinning State PAC	\$500
Hubbard, Stanley S	\$1,000	Minneapolis Regional Labor Federa	\$500		\$5,250
Landwehr, Daniel J	\$1,000	MN State Bldg & Construction Trade	\$500	Slocum, Linda DFL House 63B	
Lynch, Patrick E	\$500	Prairie Island Indian Community PA	\$500	Committee of Thirteen Legislative F	\$500
Minar, Cushman	\$500	St Paul Pipefitters Local 455 PAC	\$500	Local 59 Political Fund	\$500
Netter, Aaron	\$500	U A Plumbers Local #34 Political Fu	\$500	MTA PAC	\$500
Netter, Leslie Bernick	\$500	WAMP	\$500	Shakopee Mdewakanton Sioux	\$500
Oren, Donald G	\$500	Karla Bigham for State Representat	\$1,000		\$2,000
Rixmann, Bradley K	\$1,000		\$9,138	Sluss, Terry DFL Senate 12	
Rixmann, Melanie L	\$1,000	Siekmeier, Becky DFL Senate 52		Sluss, Terry L	\$1,054
Sanger, Stephen W	\$1,000	Olsen, Kandace K	\$500		\$1,054
Severson, Daniel M	\$4,677	Amalgamated Transit Union Local 1	\$500	Smith, Amy IPMN Senate 65	
Freedom Club State PAC	\$1,000	Friends of DFL Women	\$500	Independence Party of Minn	\$600
Dan Severson for Representative	\$15,320	IBEW 110 PAC	\$500	Satnan, Gary M	\$500
Howard Swenson Volunteer Commi	\$500	St Paul Pipefitters Local 455 PAC	\$500		\$1,100
	\$51,401	womenwinning State PAC	\$500	Smith, Andrew RPM House 64B	
Sharp, Mike DFL Senate 14		Vote Kate Christopher	\$4,525	64B House District RPM	\$500
14th Senate District DFL	\$4,000		\$7,525	Smith, Andrew	\$1,000
Boyer, David	\$500	Simon, Steve DFL House 44A			\$1,500
Salisbury, Robert A	\$500	44th Senate District DFL	\$500	Smith, Bennett DFL House 11A	
	\$5,000	Carlson, Martin A	\$500	11th Senate District DFL	\$500
Sheran, Kathleen DFL Senate 23		Ciresi, Michael V	\$500	Douglas County DFL	\$600
2nd Senate District DFL	\$500	Kayser, Thomas C	\$500	Grant County DFL	\$1,000
23rd Senate District DFL	\$500	Knoblauch, Mary L	\$500	St Paul Pipefitters Local 455 PAC	\$500
39th Senate District DFL	\$650	Kronick, Bruce	\$500		\$2,600
Sheran, Robert J	\$500	Simon, Ronald	\$500	Smith, Kathryn NA DC 8-1	
Zimmerman-Tremmel, Donna	\$500	Simon, Stephen	\$3,000	Anderson, Catherine	\$1,000
Flaherty, Timothy P	\$500		\$6,500	Behm, Kenneth	\$500
Inter Faculty Organization Lobby Fu	\$500	Skoe, Rod DFL Senate 2		Dufuel, Kathryn	\$500
MEDPAC Minn Medical Political Act	\$500	Hubbard County DFL	\$1,238	Gislason, Walter B	\$500
MTA PAC	\$500	GREAT (Great River Energy Action	\$500	Griffen, Jean N	\$1,000
Sheet Metal Workers PAC 10	\$500	Minn Realtors Political Action Comn	\$500	Griffin, D Leonard	\$500
	\$5,150	Minn TruckPAC	\$500	Johnson, Julianne J	\$500
Shimanski, Ron RPM House 18A		MTA PAC	\$500	Lindstrom, Mary	\$500
Shimanski, Christopher	\$500		\$3,238	Michels, Colleen Thompson	\$1,000
MN Corn State PAC	\$500	Skogen, Dan DFL Senate 10		Smith, Kathryn	\$656
MTA PAC	\$500	2nd Senate District DFL	\$1,000	Smith, Lachlan	\$2,000
	\$1,500	6th Senate District DFL	\$2,000	Thurstan, Robert	\$623
Sibinski, Ryan RPM Senate 46		CAR, Committee of Automotive Ret	\$500		\$9,279
46th Senate District RPM	\$1,400	Leonard Street and Deinard PAC	\$500	Smith, Steve RPM House 33A	
	\$1,400	Lockridge Grindal Nauen PLLP Stat	\$500	33rd Senate District RPM	\$2,000
Sieben, Katie DFL Senate 57		Minn Chiropractic Political Action Co	\$500	AFSCME Minn PEOPLE Committee	\$500
6th Senate District DFL	\$1,000	Minn Dental Political Action Commit	\$500		

Recipients of Contributions of \$500 or More From a Single Donor (Constitutional Office, Senate, House of Representatives and Judicial Candidates)

Combined Totals of 2009 and 2010

(Donors listed by Political Party Unit, Individual, Lobbyist, Political Committee, Political Fund, Candidate)

Committee of Thirteen Legislative F	\$500	Sinnott, Scott	\$500	37th Senate District DFL	\$1,700
Minneapolis Firefighters Relief Assn	\$500	Stauber, John A	\$1,000	39th Senate District DFL	\$500
Minneapolis Municipal Retirement A	\$500	Urshan, Daniel J	\$750	Robert, Janet	\$500
MTA PAC	\$500	Faegre & Benson Ltd Liability Partne	\$1,000	Amalgamated Transit Union Local 1	\$500
Police Officers Fed of Mpls Conting	\$500		\$15,910	MAPE-PAC	\$500
	\$5,000	Staunton, Kevin DFL House 41A		Laidig (Dave) for House	\$1,000
Smits, Mary N/A DC 10-3		41st Senate District DFL	\$4,750	Lindstrom (Derrick) for State House	\$500
Smits, Mary	\$10,362	Christu, Chris N	\$500	Committee to Elect Bev Topp	\$550
	\$10,362	Slavitt, Andrew M	\$500		\$5,750
		Slavitt, Lana M	\$500	Stevenson, Taylor DFL Senate 12	
Solberg, Loren DFL House 3B		Werbalowsky, Jeffrey I	\$500	2nd Senate District DFL	\$500
Aitkin County DFL Committee	\$950	Werbalowsky, Mary B	\$500	3rd Senate District DFL	\$501
Inter Faculty Organization Lobby Fu	\$500	AFSCME Minn PEOPLE Committee	\$500	12th Senate District DFL	\$1,300
Minn Dental Political Action Commit	\$500	Boilermakers 647 Political Action Fu	\$500	Crow Wing County DFL	\$1,650
MTA PAC	\$500	MAPE-PAC	\$500	Morrison County DFL	\$500
	\$2,450		\$8,750	Ryan, Dennis	\$500
Soleim Jr, Robb RPM Senate 39		Steigauf, Robert (Bob) N/A DC 10-3		Ryan, Kelly	\$500
39A House District RPM	\$500	Baretz, Douglas	\$2,000	Smith, Conrad	\$800
Sterling, Kris	\$500	Franklin, Julie	\$1,559	Ward, John E	\$1,503
Sterling, Rick	\$500	Franklin, Keith	\$1,559	AFSCME Minn PEOPLE Committee	\$500
	\$1,500	Franklin, Kimberly	\$1,559	East Central MN Area Labor Council	\$500
Solon, Yvonne P DFL Senate 7		Kosel, Kevin	\$1,000	IBEW Local #31 Volunteer COPE F	\$500
7th Senate District DFL	\$1,000	Nelson, Roger	\$1,000	MTA PAC	\$500
Faegre & Benson Ltd Liability Partne	\$500	Russell, Curt	\$2,000	Pipe Fitters Local 539	\$500
MEDPAC Minn Medical Political Act	\$500	Russell, Margaret	\$2,000		\$10,254
Minn Physical Therapy PAC	\$500	Schmidt, Ann	\$2,000	Stoffel, Ronald (Ron) RPM House 45B	
Prairie Island Indian Community PA	\$500	Schmidt, Penny	\$2,000	Stoffel, Ronald (Ron)	\$750
	\$3,000	Steigauf, Carol	\$2,000		\$750
Sparks, Daniel DFL Senate 27		Steigauf, Christine	\$2,000	Stoick, Kerry RPM House 29A	
6th Senate District DFL	\$2,000	Steigauf, John	\$2,000	Stoick, Kerry	\$1,117
27th Senate District DFL	\$2,000	Steigauf, Timothy	\$2,000		\$1,117
Minn Bank State PAC	\$500	Theisen, John	\$2,000	Stumpf, LeRoy DFL Senate 1	
MTA PAC	\$500	Welke, Karen	\$500	6th Senate District DFL	\$2,000
Multi Housing Political Action Comrn	\$500	Steigauf, Robert (Bob)	\$4,668	Dorsey Political Fund	\$500
Northwest Petroleum NPPAC	\$500		\$31,846	Local 59 Political Fund	\$500
Pine Bend PAC	\$500	Stensrud, Kirk RPM House 42A		Minn Dental Political Action Commit	\$500
	\$6,500	42nd Senate District RPM	\$3,000	MN Corn State PAC	\$500
Stauber, Larry N/A AP 14		Austin, Tani	\$500	MTA PAC	\$500
Bell, Thomas H	\$750	Austin, William F	\$500	Pipe Fitters Local 539	\$500
Bruno, Frederic	\$500	Cummins, Jean	\$500		\$5,000
Bullyan, Joseph L	\$500	Cummins, Robert P	\$500	Sutphen, Charles RPM House 46A	
Burwell, Barbara E	\$2,000	Nauman, Debra	\$500	46th Senate District RPM	\$1,150
Burwell, Rodney P	\$1,000	Nauman, John	\$500	Gilbertson, Steve	\$500
Costello, Martin J	\$1,410	Roberts, Christopher	\$500		\$1,650
Holmgren, James L	\$2,000	Sawalich, Brandon L	\$500	Swails, Marsha DFL House 56B	
Holmgren, Nancy A	\$2,000	Walker, Mason	\$500	56th Senate District DFL	\$500
Johnson, A Ronald	\$500	Freedom Club State PAC	\$500	Casey, A Catherine	\$500
Kimpling, Darlene A	\$1,000		\$8,000	AFSCME Minn PEOPLE Committee	\$500
Lien, Michael W	\$500	Sterner, Phillip DFL House 37B		Boilermakers 647 Political Action Fu	\$500
Meierhoff, Robert M	\$500				

Recipients of Contributions of \$500 or More From a Single Donor (Constitutional Office, Senate, House of Representatives and Judicial Candidates)

Combined Totals of 2009 and 2010

(Donors listed by Political Party Unit, Individual, Lobbyist, Political Committee, Political Fund, Candidate)

Local 59 Political Fund	\$500	Faris, Priscilla Lord	\$1,200	Sieben, Joyce E	\$750
MOHPA PAC	\$500	Fruechte, Kermit	\$575	Sieben, William R	\$750
WAMP	\$500	Geraghty, Patrick E	\$500	Soucie, Fred	\$1,000
womenwinning State PAC	\$500	Green, Joseph T	\$1,000	Soucie, Linda	\$1,000
	\$4,000	Grega, Mary Ann	\$600	Spillane III, John	\$500
Swanson, Lori DFL AG		Haber, Phillip	\$1,000	Spillane, Debra	\$500
39th Senate District DFL	\$500	Hackett, Maureen	\$1,000	Spillane, John	\$600
Minn DFL State Central Committee	\$4,000	Hale, Roger L	\$500	Stahl, Edward	\$500
Abbariao, Dorothy	\$500	Hamlin, Thomas L	\$500	Taillefer, Patrick	\$500
Anderson, David S	\$500	Hara, Kathryn	\$750	Tammen, Pat	\$500
Anderson, Leonard	\$1,050	Hatch, Patricia G	\$623	Tammen, Robert	\$850
Anderson, Trudi J	\$500	Haugen, Gary	\$1,000	Thatcher Sr, Paul Rexford	\$600
Barry, Peter	\$600	Hayden, Brenton	\$500	Thell, Charles	\$500
Bartling, Peter	\$500	Hays, Christine	\$500	Tietz, Adrienne	\$1,000
Belfi, Eric	\$500	Hays, James	\$500	Tietz, Paul	\$1,000
Belfi, Tara	\$500	Hays, Jessica	\$500	Useem, Ruth B	\$500
Bense, Rodger	\$500	Hofstede, Anthony	\$550	Wagner, Bernie	\$500
Bergh, Kjell A	\$500	Hofstede, Diane	\$500	Walsh, Michael	\$900
Birkeland, Harald	\$500	Hubbard, Karen H	\$500	Wayne, Nathan	\$500
Blackstad, Charles	\$500	Hubbard, Stanley S	\$500	Wenstrom, Gene	\$700
Blackwell, Jerry W	\$500	Hulse, Benjamin	\$500	Wenstrom, Jaqueline	\$700
Brown, Neil W	\$500	Kelly, Timothy D	\$500	Zygmunt, Paul A	\$500
Bruess, Lincoln	\$600	Kemp, Kelly S	\$575	Carnival, Douglas M	\$1,000
Bryant, Michael A	\$500	Klumpp, Bill	\$550	DeMay, James J	\$625
Bubul, Stephen J	\$775	Kucera-Walsh, Maureen	\$1,050	Duininck, Adam E	\$500
Campbell, Ella M	\$625	Lerner, Harry	\$500	Ginsberg, Richard W	\$1,200
Carey, James P	\$575	Lerum, Roxanne	\$500	McGrann, William R	\$650
Carey, Molly	\$575	Lerum, Stephen	\$500	Rice, Brian F	\$700
Carpel, Emmett F	\$650	Luther, William P	\$500	Sposeto, Dominic J	\$750
Cattnach, Dale	\$750	McAfee, Elizabeth	\$500	Stanoch, John M	\$500
Ciresi, Ann C	\$500	McFarland, Richard	\$500	Amalgamated Transit Union Local 1	\$1,000
Ciresi, Michael V	\$500	Mendoza, Mia E	\$500	Beer PAC-Minn Beer Wholesalers A	\$1,000
Collopy, John	\$500	Mendoza, Salvador	\$500	Best & Flanagan Political Fund	\$1,000
Cooper, Peter L	\$750	Mershon, Jan	\$500	Carpenters Local 1644 PAC	\$700
Cowles, John L	\$500	Mershon, William	\$500	CUVOL	\$500
Cowles, Sage Fuller	\$500	Muck, Thomas R	\$850	Dorsey Political Fund	\$1,000
Dahl, Linda D	\$500	Nissen, Pamela M	\$500	Duluth Active & Retired Teachers G	\$500
Davis, Cindy	\$500	Opperman, Darin B	\$1,000	Duluth FirePAC	\$500
Davis, Lora K	\$500	Opperman, Vance K	\$1,000	Education Minn PAC	\$900
Dayton, Bruce B	\$500	Orrick, Ruth	\$750	Emilys List - Minn	\$1,000
Dayton, Kenneth	\$500	Paquin, Jerome	\$500	Goff & Howard PAC	\$1,200
Dayton, Mark	\$500	Plimpton, David B	\$500	GREAT (Great River Energy Action	\$1,000
Deal, James D	\$1,200	Pulles, Gregory J	\$500	Hospitality Political Action Committe	\$500
Deal, Pamela	\$1,200	Pulles, Michelle S	\$500	IBEW 110 PAC	\$500
DePalma, Brenda	\$1,000	Rand, Rebecca R	\$500	IBEW Local 292 Political Education	\$1,000
DePalma, Gene	\$1,000	Rechelbacher, Horst	\$900	IBEW Minn State Council PAC	\$1,200
Ditzler, John	\$650	Sathanandan, Shivanthi	\$500	International Union of Operating Eng	\$1,200
Egan, Carol	\$500	Seguin, Charlotte	\$500	Joint Council 32 DRIVE	\$1,000
Egan, Michael	\$500	Short, Brian	\$500	Laborers District Council of Minn & I	\$1,200
Fahy, James	\$1,000	Short, Kathleen	\$500	Leech Lake PAC	\$500

Recipients of Contributions of \$500 or More From a Single Donor (Constitutional Office, Senate, House of Representatives and Judicial Candidates)

Combined Totals of 2009 and 2010

(Donors listed by Political Party Unit, Individual, Lobbyist, Political Committee, Political Fund, Candidate)

Lindquist & Vennum Political Fund	\$500		\$1,000	Fleming, Terrence J	\$750
Lockridge Grindal Nauen PLLP Stat	\$1,000	Thao, Cy DFL House 65A		Fraser, Thomas S	\$682
Mah Mah Wi No Min Fund I	\$1,000	MEDPAC Minn Medical Political Act	\$500	Freeman, Todd	\$500
MAPE-PAC	\$1,000	MSA-PAC	\$500	Fuchs, Doug	\$1,000
Minn Cable Comm Assoc - PAC	\$500	Prairie Island Indian Community PA	\$500	Gaffney-Ross, Kara	\$1,000
Minn Chiropractic Political Action Co	\$1,000		\$1,500	Gaskins, Steve	\$500
Minn Hospital PAC	\$500	Thissen, Paul DFL GC		Gassman-Pines, Jenny	\$550
Minn Independent Insurance Agents	\$500	Ali, Jeffer	\$500	Gelinske, Tim	\$500
Minn Nurses Assn Pol Comm (MN/	\$1,000	Bazis, Jeanette	\$1,250	Geraghty, Patrick E	\$500
Minn Pipe Trades Assn PAC Fund	\$1,000	Bialke, James	\$1,000	Gerstein, Dan	\$550
Minn Police & Peace Officers Assoc	\$1,000	Bishop, Kathryn	\$990	Gilbert, Thomas	\$1,500
Minn Service Station Assoc	\$1,000	Bjork, Robert	\$500	Goff, Cynthia	\$1,000
Minneapolis Bldg & Construct Trade	\$700	Boglivi, Lauren	\$550	Goldberg, David	\$500
Minneapolis Firefighters Relief Assn	\$1,000	Brodin, Matthew	\$700	Goldberg, Paula	\$500
Minneapolis Municipal Retirement A	\$500	Brodsky, David	\$500	Goodman, Timothy	\$1,000
MN State Bldg & Construction Trade	\$1,000	Bundy, Kerry	\$500	Harris, David	\$500
North Central States Carpenters PA	\$1,200	Byrne, Richard A	\$1,000	Harris, Emily	\$500
Police Officers Fed of Mpls Conting	\$500	Carpenter, Dale	\$550	Harris, William	\$500
RKM&C Fund	\$1,000	Carter, Deirdre	\$1,500	Haselow, Justine P	\$2,500
SEIU Local 26 Political Fund	\$1,000	Carter, Peter W	\$1,500	Haselow, Robert E	\$2,500
SEIU Minn State Council Political Fi	\$1,000	Caste, Donald	\$600	Hayes, Derek	\$500
Shakopee Mdewakanton Sioux	\$1,000	Chamberlain, Mark	\$1,500	Healy, Kevin	\$500
Sheet Metal Workers PAC 10	\$1,000	Champeau, Victoria	\$600	Heerman, Max	\$500
St Paul Police Federation Political A	\$1,000	Chen, Emily	\$500	Heymach, John	\$1,500
Teamsters Local 120 DRIVE	\$1,000	Cherian, Sebastian	\$1,000	Horowitz, Marshall	\$750
TRIAL-PAC	\$500	Ciresi, Ann C	\$500	Huerta, Frank	\$500
U A Plumbers Local #34 Political Fl	\$500	Ciresi, Michael V	\$500	Iber, Conrad	\$1,000
UTU PAC-MN	\$1,200	Coleman, Chris	\$500	Iverson, Jed	\$500
womenwinning State PAC	\$1,000	Coleman, James	\$500	Jacobson, James P	\$1,250
	\$124,748	Connelly, Elizabeth	\$1,500	Johnson, Teresa	\$500
Swarm, Harley Other GC		Connelly, John E	\$1,500	Jurewicz, William	\$1,000
Swarm, Harley	\$1,500	Cox, Patrick	\$1,250	Kahnke, Elizabeth	\$500
	\$1,500	Crocker, Mary Wilson	\$500	Kahnke, Randy	\$500
Swedzinski, Christopher RPM House 21A		Cudahy, Theresa	\$500	Kaufman, Andrea J	\$1,000
Lyon County RPM	\$1,406	Currier, Joseph	\$2,500	Knoll, Verne	\$700
Redwood County RPM	\$2,500	Davies, Rebecca Rocheford	\$750	Kosciolek, Jim	\$1,500
Carrette, Anita	\$500	Davis, Donn	\$500	Langevin, Robin	\$625
Carrette, Paul	\$500	Davis, Sharon	\$500	Lari, Mihail	\$1,500
Swedzinski, Madeline	\$500	DiGiorno, Kathy	\$750	Larson, Sheila	\$500
Swedzinski, Thomas	\$500	Dikel, William	\$1,000	Lee, Kenneth	\$500
Walser, Brian	\$500	Doot, Guy H	\$1,000	Liao, Louise	\$500
CUVOL	\$500	Doot, Jennifer J	\$500	Lieberman, Daniel	\$1,500
Minn Realtors Political Action Comn	\$500	Doran, Kelly H	\$500	Lieberman, Stephen	\$500
Minn TruckPAC	\$500	Dukes, Gary	\$750	Loftness, Ted	\$750
MTA PAC	\$500	Duncan, Richard	\$1,675	Logan, G Willis	\$500
	\$8,406	Elwood, Deanna	\$500	Luehr, Paul	\$500
Taylor, Donald RPM House 17B		Elwood, Steven	\$500	MacKenzie, Baker	\$500
Berg, Brian	\$500	Erickson, Kent James	\$750	Maclin, Alan H	\$600
Berg, Sandra	\$500	Fazio, Charles	\$723	Madison, Carrie P	\$500
		Fenton, Suzanne	\$500	Madison, Michael T	\$1,500

Recipients of Contributions of \$500 or More From a Single Donor (Constitutional Office, Senate, House of Representatives and Judicial Candidates)

Combined Totals of 2009 and 2010

(Donors listed by Political Party Unit, Individual, Lobbyist, Political Committee, Political Fund, Candidate)

Madison, Thomas	\$2,250	Smalley, Todd	\$1,000	Committee of Thirteen Legislative F	\$500
Magarian, Donna	\$500	Smalley-Fleming, Sandra	\$500	Dorsey Political Fund	\$2,000
Magarian, Edward	\$1,500	Spears, Wayne	\$1,100	Faegre & Benson Ltd Liability Partn	\$1,000
Malmin, Larry	\$500	Steglich, David M	\$500	Inter Faculty Organization Lobby Fu	\$600
Mandelbaum, David	\$500	Stever-Zeitlin, Richard	\$650	Leaders Aligned for Health Care	\$1,000
Mandelbaum, Karen	\$500	Suckow, Steve	\$1,500	Leonard Street and Deinard PAC	\$500
Mandler, John	\$500	Swan, Kari	\$500	Lockridge Grindal Nauen PLLP Stat	\$1,000
Mark, Richard G	\$500	Taylor, Frank A	\$750	Mah Mah Wi No Min Fund I	\$750
Mastry, Olivia	\$850	Tegeder, Michael	\$550	MEDPAC Minn Medical Political Act	\$500
McDonough, Brigid M	\$750	Thissen, Barbara	\$500	Minn Ambulatory Surgery Center As	\$500
McKeeby, Paulo	\$1,500	Thissen, Christopher	\$500	Minn Dental Political Action Commit	\$500
McKinney, Amy	\$500	Thissen, Mildred	\$550	Minn Eye PAC	\$500
McKinney, William	\$500	Thissen, Thomas	\$1,500	Minn Hospital PAC	\$1,500
Mendoza, Mia E	\$1,500	Thomas, Laura	\$600	Minn Nurses Assn Pol Comm (MN/	\$2,125
Mendoza, Salvador	\$1,500	Tilford, David	\$500	Minn Physical Therapy PAC	\$1,500
Metcalf, Rockwell	\$500	Topp, Jason D	\$500	Minneapolis Fire Department Pensic	\$500
Miller, Michael	\$700	Van Dyk, Virginia	\$500	Minneapolis Firefighters Relief Assn	\$1,000
Moreault, Aimee	\$500	Vander Vort, Alison	\$2,500	Minneapolis Municipal Retirement A	\$2,000
Morgan, Thomas	\$750	Vander Vort, John	\$500	Minneapolis Police Relief Assoc	\$750
Mortiz, Stacey	\$500	Vlietstra, Jacqueline	\$625	Minneapolis Retired Police Assoc P	\$750
Nadaner, Glenn	\$500	Vlietstra, Nick	\$625	PharmPAC	\$1,000
Nelson, James	\$500	Weiss, Marc	\$500	Rice Michels & Walther LLP Politica	\$500
Noteboom, Todd	\$1,000	Welsh, Elizabeth	\$500	Shakopee Mdewakanton Sioux	\$2,500
Parish, Doug	\$600	Welsh, Timothy A	\$2,500	\$184,845	
Paulus, Kenneth	\$1,000	Westgard, Rolf E	\$1,050	Thissen, Paul DFL House 63A	
Pauly, Daniel	\$750	Wilson, Karen	\$700	Stark, Patricia A	\$500
Peltz, Jason	\$500	Wilson, Mary	\$1,000	Committee of Thirteen Legislative F	\$500
Pepin, Richard	\$750	Wolfe, Daniel	\$500	Local 59 Political Fund	\$500
Pfoser, George	\$500	Ziemer, Holly	\$500	Minn CPAs Public Affairs Committe	\$500
Pinske, Michael	\$500	Bailey, Thomas E	\$750	Thissen, Paul	\$2,000
Polsky, Bernadette	\$500	Dorfman, Glenn S	\$750	\$4,000	
Polsky, James	\$2,500	George, Mary Jo	\$550	Thomas, Trayshana DFL Senate 67	
Polsky, Richard	\$1,500	Hanson, Samuel L	\$1,000	Ellison, Keith	\$500
Polsky, Virginia	\$1,500	Johnson, David H	\$1,250	Loabneh, Nohad	\$500
Poradek, James W	\$850	Kmit, Kathryn A	\$750	Zaman, Asad M	\$500
Prince, Carol	\$1,500	Kvenvold, Gayle	\$700	womenwinning State PAC	\$500
Prince, John	\$1,700	Larson, Daniel G	\$500	\$2,000	
Ranen, Matthew	\$1,500	McGillivray, Robert J	\$750	Thompson, David RPM Senate 36	
Roberts, Thomas	\$500	Moe, Roger D	\$750	36th Senate District RPM	\$3,000
Ross, Stephen	\$500	Moore, Vic	\$500	Bigler, David	\$500
Rotenberg, Amy M	\$1,000	Morris, Randolph W	\$1,000	Bigler, Lee	\$500
Rowen, Vernon C	\$600	Redmond, Lawrence M	\$750	Hamilton, Harold E	\$500
Rubenstein, James	\$1,225	Rice, Brian F	\$800	MacDonald, Brian	\$500
Rucker, Eric	\$1,000	Seck, Gerald L	\$750	Seagraves, George	\$500
Ryan, Dennis	\$850	Simpser, Zeviel T	\$750	Minn Realtors Political Action Comn	\$500
Sandberg, Sheryl	\$500	Watson, Jonathon B	\$600	Minn TruckPAC	\$500
Schubert, Eric A	\$550	Best & Flanagan Political Fund	\$500	Pariseau (Patricia) for Senate	\$1,000
Schultz, David	\$2,000	CAR, Committee of Automotive Ret	\$750	Thompson, David	\$2,900
Simon, Charles	\$750	Coalition for Democratic Values	\$500	\$10,400	
Smalley, Christine	\$1,000	Committee of Nine PAC	\$1,000		

Recipients of Contributions of \$500 or More From a Single Donor (Constitutional Office, Senate, House of Representatives and Judicial Candidates)

Combined Totals of 2009 and 2010

(Donors listed by Political Party Unit, Individual, Lobbyist, Political Committee, Political Fund, Candidate)

<p>Thomsen, Allen RPM House 5B</p> <p>Thomsen, Allen E \$901</p> <hr style="width: 100%;"/> <p style="text-align: right;">\$901</p>	<p>MN Corn State PAC \$500</p> <p>MTA PAC \$500</p> <hr style="width: 100%;"/> <p style="text-align: right;">\$4,880</p>	<p>Cassman, Wilbur \$500</p> <p>IBEW Minn State Council PAC \$500</p> <p>Vickerman (Jim) Volunteers \$500</p> <hr style="width: 100%;"/> <p style="text-align: right;">\$5,500</p>
<p>Thoreen, Jim DFL Senate 11</p> <p>11th Senate District DFL \$1,000</p> <p>Douglas County DFL \$1,000</p> <p>Grant County DFL \$1,000</p> <p>Todd County DFL \$500</p> <p>St Paul Pipefitters Local 455 PAC \$500</p> <p>Thoreen, Jim \$5,000</p> <hr style="width: 100%;"/> <p style="text-align: right;">\$9,000</p>	<p>Troccke, Peter RPM Senate 23</p> <p>1st Congressional District RPM \$500</p> <p>Nicollet County RPM \$2,450</p> <p>Howard Swenson Volunteer Commi \$1,500</p> <hr style="width: 100%;"/> <p style="text-align: right;">\$4,450</p>	<p>Viswanathan, Avinash (Avi) DFL Senate 67</p> <p>Kidder, Howard F \$500</p> <p>Oertwig, Al W \$500</p> <p>Radhakrishnan, Laskhimi \$500</p> <p>Radhakrishnan, Rajesh \$500</p> <p>Vimawala, Keyur \$500</p> <p>Viswanathan, Ruku \$500</p> <p>Viswanathan, Subash \$500</p> <hr style="width: 100%;"/> <p style="text-align: right;">\$3,500</p>
<p>Thorson, Mark DFL House 4A</p> <p>Thorson, Mark \$12,850</p> <hr style="width: 100%;"/> <p style="text-align: right;">\$12,850</p>	<p>Urdahl, Dean RPM House 18B</p> <p>Schnell, Beth S \$500</p> <p>Schnell, Robert C \$500</p> <p>MTA PAC \$500</p> <hr style="width: 100%;"/> <p style="text-align: right;">\$1,500</p>	<p>Vogel, Bruce RPM House 13B</p> <p>Kandiyohi County RPM \$3,100</p> <p>Cummins, Joan \$500</p> <p>Cummins, Robert P \$500</p> <p>Linder, Steven W \$500</p> <p>Wilhelm, Bonnie \$500</p> <p>Freedom Club State PAC \$500</p> <p>Minn Realtors Political Action Comn \$500</p> <hr style="width: 100%;"/> <p style="text-align: right;">\$6,100</p>
<p>Thul, David RPM House 26A</p> <p>1st Congressional District RPM \$1,600</p> <p>Waseca County RPM \$1,500</p> <p>Cummins, Joan \$500</p> <p>Cummins, Robert P \$500</p> <p>Hubbard, Stanley S \$500</p> <p>Freedom Club State PAC \$500</p> <hr style="width: 100%;"/> <p style="text-align: right;">\$5,100</p>	<p>Utz, Timothy RPM House 50A</p> <p>50A House District RPM \$500</p> <p>Anderson, Nelda \$700</p> <p>Dahlgren, Bridget \$500</p> <p>Dahlgren, Charles \$500</p> <p>Dahlgren, Jeanna \$500</p> <p>Rowett, Chris \$625</p> <p>Utz, Timothy D \$12,000</p> <p>Adam Davis for State Representativ \$1,264</p> <p>The Nathan Jones Volunteer Comm \$2,833</p> <hr style="width: 100%;"/> <p style="text-align: right;">\$19,422</p>	<p>Walker, Russell RPM Senate 1</p> <p>Brazier, Dennis \$500</p> <p>Brazier, Glen \$500</p> <p>Gibbs, William J \$500</p> <p>Hubbard, Stanley S \$500</p> <p>Larson, Mark A \$500</p> <p>Marvin, Bob \$500</p> <p>Marvin, George \$500</p> <p>Marvin, John \$500</p> <p>Marvin, Lorelee \$500</p> <p>Miller, Todd \$500</p> <p>Reed, Gerry \$500</p> <p>Roseen, LaRae \$500</p> <p>Stordahl, Ronald A \$500</p> <p>Walker, Russell E \$3,350</p> <hr style="width: 100%;"/> <p style="text-align: right;">\$9,850</p>
<p>Tillberry, Tom DFL House 51B</p> <p>Prairie Island Indian Community PA \$500</p> <hr style="width: 100%;"/> <p style="text-align: right;">\$500</p>	<p>Vandeveer, Ray RPM Senate 52</p> <p>52nd Senate District RPM \$2,500</p> <p>CUVOL \$500</p> <p>Minn Realtors Political Action Comn \$500</p> <p>MTA PAC \$500</p> <p>Shakopee Mdewakanton Sioux \$500</p> <hr style="width: 100%;"/> <p style="text-align: right;">\$4,500</p>	<p>Ward, John DFL House 12A</p> <p>12th Senate District DFL \$650</p> <p>Crow Wing County DFL \$1,150</p> <p>AFSCME Minn PEOPLE Committee \$500</p> <p>Carpenters Local 1644 PAC \$500</p> <p>Hospitality Political Action Committe \$500</p> <p>MTA PAC \$500</p> <p>Principals Action League \$500</p> <hr style="width: 100%;"/> <p style="text-align: right;">\$4,300</p>
<p>Tingelstad, Timothy NA SC 6</p> <p>Erickson, Alan \$1,600</p> <p>Hoffman, Gretchen M \$500</p> <p>Skogerboe, Neil \$500</p> <p>Tingelstad, Timothy L \$1,000</p> <hr style="width: 100%;"/> <p style="text-align: right;">\$3,600</p>	<p>Vang, Yamy N/A DC 10-3</p> <p>Huie, Wing Young \$600</p> <p>Jalap, Lykao \$600</p> <p>Vang, Christina \$825</p> <p>Vang, Xay \$600</p> <p>Vongbandith, William S \$500</p> <p>Wong, Gloria \$500</p> <hr style="width: 100%;"/> <p style="text-align: right;">\$3,625</p>	<p>Wardlow, Doug RPM House 38B</p> <p>38th Senate District RPM \$1,000</p>
<p>Titus, Jeffery RPM House 17A</p> <p>Titus, Patricia \$500</p> <hr style="width: 100%;"/> <p style="text-align: right;">\$500</p>	<p>Vickerman, James DFL Senate 22</p> <p>Prairie Island Indian Community PA \$500</p> <hr style="width: 100%;"/> <p style="text-align: right;">\$500</p>	
<p>Tomassoni, David DFL Senate 5</p> <p>5th Senate District DFL \$1,500</p> <p>Johnson-Leipold, Helen P \$500</p> <p>Leipold, Craig L \$500</p> <p>Cerkvenik, Gary E \$500</p> <p>Dorsey Political Fund \$500</p> <p>Faegre & Benson Ltd Liability Partn \$500</p> <p>Inter Faculty Organization Lobby Fu \$500</p> <p>MTA PAC \$500</p> <p>Plumbers & Pipefitters Local #589 F \$500</p> <hr style="width: 100%;"/> <p style="text-align: right;">\$5,500</p>	<p>Vickerman, Kevin DFL Senate 22</p> <p>22nd Senate District DFL \$3,000</p> <p>Murray County DFL \$1,000</p>	
<p>Torkelson, Paul RPM House 21B</p> <p>Brown County RPM \$3,080</p> <p>Redwood County RPM \$800</p>		

Recipients of Contributions of \$500 or More From a Single Donor (Constitutional Office, Senate, House of Representatives and Judicial Candidates)

Combined Totals of 2009 and 2010

(Donors listed by Political Party Unit, Individual, Lobbyist, Political Committee, Political Fund, Candidate)

Champagne, Kevin J	\$500	Ulrich, Robert J	\$500	MTA PAC	\$500
Cummins, Joan	\$500	Vasko, Roger A	\$1,000	Rural Minn Preservation	\$500
Cummins, Robert P	\$500	Wersal, Creighton E	\$600		\$6,895
Groth, Frederick	\$500		\$13,400		
Niese, Angela	\$500	Westrom, Torrey RPM House 11A		Wolf, Pam RPM Senate 51	
Wardlow, Douglas	\$2,236	Grant County RPM	\$4,250	51st Senate District RPM	\$500
Wardlow, Sheryl	\$500	Brutlag, Paul	\$500	Hubbard, Stanley S	\$500
Freedom Club State PAC	\$500	GREAT (Great River Energy Action	\$500	Johnson, Michael H	\$500
Hospitality Political Action Committe	\$500	Minn Realtors Political Action Comn	\$500	Minnesotans for Racino PAC	\$500
Citizens For Sensible Government F	\$500	MTA PAC	\$500	Balcom (David) for House	\$1,581
	\$7,736		\$6,250	Grivna (Lori) Volunteer Committee	\$750
					\$4,331
Warfa, Sadik IPMN House 61A		White, Debbie DFL House 31A		Woodard, Kelby RPM House 25B	
Jama, Abdirahman	\$500	Brady, Kevin	\$500	2nd Congressional District RPM	\$780
Mohamed, Abdinasir Adam	\$500	AFSCME Minn PEOPLE Committee	\$500	Rice County RPM	\$2,750
Nor, Garad	\$500	womenwinning State PAC	\$500	Cummings, Joan	\$500
Samra, Bassam	\$500		\$1,500	Cummings, Robert	\$500
Warfa, Sadik	\$500	Wiger, Charles (Chuck) DFL Senate 55		Jones, Douglas C	\$500
	\$2,500	55th Senate District DFL	\$4,000	Jones, Mary S	\$500
Webster, Jessica DFL House 65A		Amalgamated Transit Union Local 1	\$500	Reichow, Maria	\$500
Frankel, Karen	\$500	CAR, Committee of Automotive Ret	\$500	Reichow, Richard	\$500
	\$500	Dorsey Political Fund	\$500	Woodard, Dolores F	\$500
Weidell, Krysia RPM Senate 67		IBEW 110 PAC	\$500	Woodard, Kelby	\$1,133
4th Congressional District RPM	\$500	Inter Faculty Organization Lobby Fu	\$500	Freedom Club State PAC	\$500
	\$500	SEIU Minn State Council Political Fi	\$500		\$8,663
Welti, Andy DFL House 30B		St Paul Pipefitters Local 455 PAC	\$500	Wright, Chris Other GC	
Weaver, Darrell D	\$500		\$7,500	Wright, Chris	\$659
	\$500	Wiita, Jeffrey RPM SA			\$659
Welty, Harry DFL Senate 7		Wiita, Jeffrey	\$7,032	Wunderlich, Douglas DFL House 29A	
Downs, Gordon	\$500		\$7,032	Dodge County DFL	\$1,000
	\$500	Wilson, Randal RPM Senate 18		North Central States Carpenters PA	\$500
Wernick, Mark NA DC 4-41		Warner, Charles	\$500	Jim Jensen for State Representative	\$840
Entwistle, Nancy	\$500		\$500		\$2,340
	\$500	Winkler, Ryan DFL House 44B		Yang, Cha DFL Senate 67	
Wersal, Greg NA SC 2		44th Senate District DFL	\$500	Vang, J	\$500
LeSueur County RPM	\$500	Dayton, Eric J	\$500		\$500
Aplikowski, Beverly J	\$500	Dayton, Judy W	\$500	Yokanovich, Lindy N/A DC 10-3	
Avent, Terry	\$500	Dorsey Political Fund	\$500	Hirsch, Linda C	\$500
Barry Jr, Walter R	\$1,500	Inter Faculty Organization Lobby Fu	\$500	Yokanovich, Lindy T	\$3,570
Cummins, Robert P	\$1,100	Minneapolis Municipal Retirement A	\$500		\$4,070
Davis, Mark D	\$500		\$3,000	Young, Annie GPM SA	
Dayton, Bruce B	\$500	Winter, Ted DFL House 22A		Carlson, Alan L	\$500
Hubbard, Stanley S	\$500	3B House District DFL	\$500		\$500
Kellogg, Martin N	\$1,200	22nd Senate District DFL	\$1,500	Zellers, Kurt RPM House 32B	
Lloyd, William K	\$500	Murray County DFL	\$1,000	3rd Congressional District RPM	\$500
Mung, William J	\$500	Nobles County DFL	\$895	32nd Senate District RPM	\$4,875
Nelson, Kenneth O	\$500	Robert, Janet	\$500	Committee of Nine PAC	\$500
Oren, Donald G	\$1,500	Boilermakers 647 Political Action Fu	\$500	Minn Bank State PAC	\$500
Sweere, Janice M	\$500	CUVOL	\$500	Minn CPAs Public Affairs Committe	\$500
Trust, Gene A	\$1,000	Minn Realtors Political Action Comn	\$500		

Recipients of Contributions of \$500 or More From a Single Donor (Constitutional Office, Senate, House of Representatives and Judicial Candidates)

Combined Totals of 2009 and 2010

(Donors listed by Political Party Unit, Individual, Lobbyist, Political Committee, Political Fund, Candidate)

Minn Police & Peace Officers Assoc	\$500
Minneapolis Firefighters Relief Assn	\$500
Police Officers Fed of Mpls Conting	\$500

\$8,375

Zenke, Rhett RPM House 31A

1st Congressional District RPM	\$500
Houston County RPM	\$500
Winona County RPM	\$500
Arnold, David H	\$500
Arnold, Muriel	\$500
Slade, Timothy	\$500
Zenke, Joan	\$500

\$3,500

**Grand Total From
Major Donors**

\$14,488,599

DFL - Democratic-Farmer-Labor Party of Minnesota
RPM - Republican Party Minnesota
IPMN - Independence Party Minnesota
GPM - Green Party Minnesota
Other - Other party affiliation

Political Committees and Political Funds 2009/2010

Receiving Contributions of More Than \$50,000

Committee or Fund	Contributions Received
Alliance for a Better Minnesota Action Fund	5,928,143
IUPAT Political Action Together Pol Committee	5,052,899
WIN Minnesota Political Action Fund	3,636,962
2010 Fund	2,392,489
Minnesota Future LLC	2,329,000
MN FORWARD	1,902,546
Education Minn PAC	1,704,924
UNITE HERE TIP State and Local Fund-MN	1,565,503
Minnesota's Future	1,488,150
AFSCME Minn PEOPLE Committee Council 5 PAC	1,118,041
Freedom Club State PAC	1,060,725
AFSCME	875,163
Minn AFL-CIO	726,158
Shakopee Mdewakanton Sioux	600,000
Joint Council 32 DRIVE	512,530
Mah Mah Wi No Min Fund I	463,250
Coalition of MN Businesses PAC	388,500
Working America Minn Political Fund	375,725
DRIVE- Democrat Republican Ind Voter Educ	360,801
Minn Realtors Political Action Comm	313,885
Minn Chamber of Commerce Leadership Fd	291,773
Tenth Ward & Rural Ramsey DFL Donut Booth	288,440
Minn Assoc. of Professional Employees Political Fund	280,000
Minn Nurses Assn Pol Comm (MNA-PC)	272,064
Prairie Island Indian Community PAC	255,000
IBEW Local 292 Political Education Fund	253,394
State Fund for Economic Growth LLC	250,050
Laborers District Council of Minn & ND Pol Fund	245,655
Faegre & Benson Ltd Liability Partnership	226,900
IBEW Minn State Council PAC	224,775
womenwinning State PAC	209,764
Minn Business Partnership PAC	207,150
Impact Minnesota Political Fund	191,052
Minnesota - America Votes	186,985
Lockridge Grindal Nauen PLLP State Pol Fnd	176,700
Conservation Minnesota Voter Fund	170,664
MAPE-PAC	167,629
Vote Racino Now Committee	155,565
Minneapolis Regional Labor Federation	155,000
CWA COPE PCC	147,472
Emilys List - Minn	145,915
International Union of Operating Engineers	137,101
Minneapolis Firefighters Relief Assn Pol Fund	134,938
HRC Equality Votes Minnesota	131,033
Local 59 Political Fund	130,277
Teamsters Local 120 DRIVE	117,469
Dorsey Political Fund	116,209
Minn State Council of UNITE HERE Unions	108,100
TRIAL-PAC	107,193
CAR, Committee of Automotive Retailers	104,290
Total	\$ 38,383,949

Political Committees and Political Funds 2009/2010

Making Contributions of More than \$50,000

Committee or Fund	Contributions Made
WIN Minnesota Political Action Fund	3,601,968
2010 Fund	2,392,489
Education Minn PAC	1,270,300
Minnesota Future LLC	1,229,500
AFSCME	747,081
Shakopee Mdewakanton Sioux	601,825
Laborers District Council of Minn & ND Pol Fund	598,580
SEIU Minn State Council Political Fund	573,859
Freedom Club State PAC	532,500
AFSCME Minn PEOPLE Committee Council 5 PAC	515,465
Mah Mah Wi No Min Fund I	412,710
DRIVE- Democrat Republican Ind Voter Educ	335,801
IBEW Local 292 Political Education Fund	243,228
Prairie Island Indian Community PAC	242,000
IBEW Minn State Council PAC	220,255
Faegre & Benson Ltd Liability Partnership	216,850
Minn Business Partnership PAC	201,725
State Fund for Economic Growth LLC	200,000
North Central States Carpenters PAC	193,814
Minn Nurses Assn Pol Comm (MNA-PC)	187,674
Minn Chamber of Commerce Leadership Fd	182,200
MAPE-PAC	181,100
International Union of Operating Engineers	178,457
Minn Realtors Political Action Comm	172,500
Lockridge Grindal Nauen PLLP State Pol Fund	147,494
Emilys List - Minn	145,908
Minneapolis Regional Labor Federation	137,817
HRC Equality Votes Minnesota	130,000
Minn Assoc. of Professional Employees Political Fund	130,000
Minneapolis Firefighters Relief Assn Pol Fund	120,900
TRIAL-PAC	111,842
Multi Housing Political Action Comm	109,125
SEIU Healthcare Minn	108,362
Minn AFL-CIO	106,875
Boilermakers 647 Political Action Fund	103,900
Joint Council 32 DRIVE	103,445
Minn State Council of UNITE HERE Unions	101,250
Tenth Ward & Rural Ramsey DFL Donut Booth	100,000
CAR, Committee of Automotive Retailers	98,300
Local 59 Political Fund	91,075
Dorsey Political Fund	91,067
Minneapolis Municipal Retirement Assoc	87,700
Minn Dental Political Action Committee	73,845
IBEW 110 PAC	71,266
Minn CPAs Public Affairs Committee	66,750
Beer PAC-Minn Beer Wholesalers Asso	64,300
IUPAT Political Action Together Pol Committee	61,250
MN State Bldg & Construction Trades Cncl Pol Fund	58,756
Teamsters Local 120 DRIVE	58,670
MOHPA PAC	57,100
Total	\$ 17,768,879

Total Contributions to Party Units in 2009 and 2010

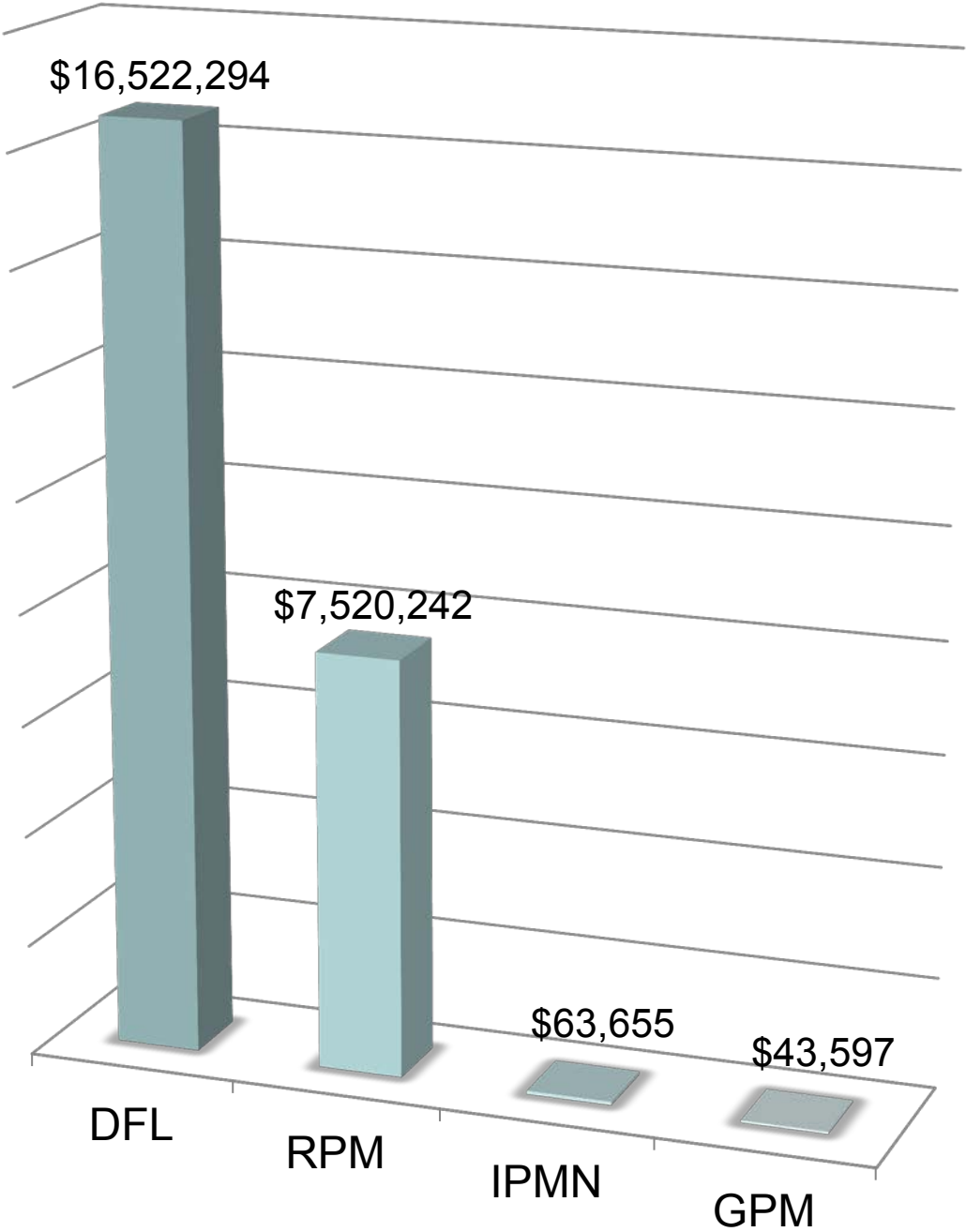

Financial Status - Political Party Units 2009/2010

<i>Party Type</i>	<i>Party Unit Name</i>	<i>Year</i>	<i>Beginning Cash Balance</i>	<i>Contributions Received (Cash and Inkind)</i>	<i>Contributions Made (Cash and Inkind)</i>	<i>Independent Expenditures</i>	<i>Other Expenditures</i>	<i>Ending Cash Balance</i>
Democratic Farmer Labor Party								
	1st Congressional District DFL							
		2009	\$822	\$22,324	\$1,075	\$0	\$10,096	\$11,975
		2010	\$11,975	\$11,959	\$500	\$0	\$18,350	\$5,453
	1st Senate District DFL							
		2009	\$974	\$0	\$0	\$0	\$0	\$974
		2010	\$974	\$1,568	\$600	\$0	\$1,462	\$479
	2nd Congressional District DFL							
		2009	\$4,602	\$11,622	\$812	\$0	\$7,706	\$7,707
		2010	\$5,820	\$12,090	\$9,200	\$0	\$4,024	\$2,756
	2nd Senate District DFL							
		2009	\$822	\$6	\$0	\$0	\$0	\$828
		2010	\$828	\$11,052	\$11,400	\$0	\$157	\$323
	3B House District DFL							
		2009	\$11,549	\$16,434	\$1,655	\$0	\$10,174	\$16,154
		2010	\$16,154	\$11,740	\$6,250	\$1,527	\$9,272	\$10,846
	3rd Congressional District DFL							
		2009	\$7,758	\$18,782	\$5,117	\$0	\$6,337	\$14,200
		2010	\$14,200	\$1,303	\$1,032	\$0	\$12,180	\$2,314
	3rd Senate District DFL							
		2009	\$7,555	\$12,825	\$6,480	\$0	\$63	\$13,837
		2010	\$13,837	\$13,195	\$18,116	\$0	\$1,626	\$7,291
	4th Congressional District DFL							
		2009	\$28,772	\$25,909	\$3,250	\$0	\$11,340	\$37,178
		2010	\$37,178	\$27,640	\$31,813	\$0	\$13,386	\$15,920
	4th Senate District DFL							
		2009	\$1,414	\$0	\$0	\$0	\$0	\$1,414
		2010	\$1,414	\$20	\$0	\$0	\$326	\$1,108
	5th Congressional District DFL							
		2009	\$1,184	\$1,930	\$200	\$0	\$1,196	\$1,718
		2010	\$1,718	\$14,189	\$13,300	\$0	\$2,219	\$2,287
	5th Senate District DFL							
		2009	\$15,121	\$14,129	\$3,000	\$0	\$8,422	\$18,696
		2010	\$18,696	\$8,775	\$4,200	\$0	\$16,625	\$6,996

Financial Status - Political Party Units 2009/2010

<i>Party Type</i>	<i>Party Unit Name</i>	<i>Year</i>	<i>Beginning Cash Balance</i>	<i>Contributions Received (Cash and Inkind)</i>	<i>Contributions Made (Cash and inkind)</i>	<i>Independent Expenditures</i>	<i>Other Expenditures</i>	<i>Ending Cash Balance</i>
6th Congressional District DFL								
		2009	\$1,014	\$3,691	\$250	\$0	\$865	\$3,591
		2010	\$3,591	\$17,157	\$10,574	\$0	\$8,444	\$1,799
6th Senate District DFL								
		2009	\$13,523	\$8,950	\$5,000	\$0	\$1,105	\$16,368
		2010	\$16,368	\$39,271	\$34,000	\$0	\$720	\$20,919
7th Congressional District DFL								
		2009	\$1,264	\$5,582	\$400	\$0	\$1,793	\$4,653
		2010	\$4,653	\$2,590	\$2,500	\$0	\$4,521	\$223
7th Senate District DFL								
		2009	\$8,294	\$10,690	\$4,260	\$0	\$5,668	\$7,928
		2010	\$8,078	\$10,376	\$6,764	\$0	\$8,469	\$1,483
8th Congressional District DFL								
		2009	\$25,311	\$13,102	\$2,950	\$0	\$10,738	\$25,047
		2010	\$25,065	\$16,893	\$6,600	\$0	\$15,739	\$19,773
8th Senate District DFL								
		2009	\$312	\$500	\$0	\$0	\$0	\$812
		2010	\$812	\$4,258	\$1,000	\$0	\$3,614	\$456
9th Senate District DFL								
		2009	\$1,421	\$372	\$0	\$0	\$36	\$1,757
		2010	\$1,757	\$1,385	\$1,250	\$0	\$241	\$1,651
10th Senate District DFL								
		2009	\$912	\$50	\$0	\$0	\$0	\$962
		2010	\$962	\$4,172	\$4,480	\$0	\$324	\$329
11th Senate District DFL								
		2009	\$2,764	\$0	\$0	\$0	\$0	\$2,764
		2010	\$2,764	\$4,425	\$2,200	\$0	\$4,547	\$442
12th Senate District DFL								
		2009	\$2,816	\$899	\$0	\$0	\$566	\$3,031
		2010	\$3,031	\$200	\$2,600	\$0	\$1,280	\$372
13th Senate District DFL								
		2010	\$0	\$0	\$0	\$0	\$0	\$46

Financial Status - Political Party Units 2009/2010

<i>Party Type</i>	<i>Party Unit Name</i>	<i>Year</i>	<i>Beginning Cash Balance</i>	<i>Contributions Received (Cash and Inkind)</i>	<i>Contributions Made (Cash and inkind)</i>	<i>Independent Expenditures</i>	<i>Other Expenditures</i>	<i>Ending Cash Balance</i>
14th Senate District DFL								
		2009	\$1,029	\$11,284	\$1,000	\$0	\$3,705	\$7,608
		2010	\$7,608	\$6,496	\$10,000	\$0	\$3,926	\$178
15th Senate District DFL								
		2009	\$29,485	\$20,923	\$0	\$0	\$18,934	\$31,473
		2010	\$31,473	\$9,048	\$25,211	\$0	\$2,895	\$12,416
16th Senate District DFL								
		2009	\$1,433	\$880	\$0	\$0	\$1,249	\$1,065
		2010	\$1,065	\$12,911	\$9,000	\$0	\$4,103	\$874
17th Senate District DFL								
		2009	\$1,221	\$1,600	\$400	\$0	\$343	\$2,078
		2010	\$2,078	\$2,166	\$1,600	\$0	\$1,589	\$1,055
18th Senate District DFL								
		2009	\$316	\$0	\$0	\$0	\$0	\$316
		2010	\$327	\$4,034	\$350	\$3,989	\$0	\$22
19th Senate District DFL								
		2009	\$2,973	\$9,517	\$0	\$0	\$2,302	\$10,186
		2010	\$10,186	\$6,126	\$9,651	\$0	\$5,243	\$1,317
20th Senate District DFL								
		2009	\$2,578	\$0	\$100	\$0	\$1,962	\$516
		2010	\$516	\$3,250	\$500	\$924	\$1,871	\$1,655
21st Senate District DFL								
		2009	\$2,154	\$13,961	\$150	\$0	\$2,319	\$11,979
		2010	\$11,979	\$9,787	\$12,697	\$0	\$2,073	\$6,996
22nd Senate District DFL								
		2009	\$440	\$2,796	\$0	\$0	\$419	\$2,711
		2010	\$2,711	\$3,473	\$5,500	\$0	\$392	\$292
23rd Senate District DFL								
		2009	\$6,096	\$20,392	\$0	\$0	\$17,805	\$9,669
		2010	\$9,669	\$20,315	\$4,500	\$0	\$19,775	\$7,511
24th Senate District DFL								
		2009	\$254	\$565	\$0	\$0	\$0	\$819
		2010	\$819	\$0	\$600	\$0	\$0	\$219

Financial Status - Political Party Units 2009/2010

<i>Party Type</i>	<i>Party Unit Name</i>	<i>Year</i>	<i>Beginning Cash Balance</i>	<i>Contributions Received (Cash and Inkind)</i>	<i>Contributions Made (Cash and inkind)</i>	<i>Independent Expenditures</i>	<i>Other Expenditures</i>	<i>Ending Cash Balance</i>
25th Senate District DFL								
		2009	\$897	\$0	\$0	\$0	\$0	\$897
		2010	\$897	\$816	\$150	\$0	\$631	\$882
26th Senate District DFL								
		2009	\$298	\$50	\$0	\$0	\$0	\$348
		2010	\$348	\$114	\$222	\$0	\$66	\$174
27th Senate District DFL								
		2009	\$447	\$7,783	\$1,000	\$0	\$3,988	\$3,241
		2010	\$3,241	\$2,643	\$4,400	\$0	\$324	\$1,159
28th Senate District DFL								
		2009	\$4,633	\$500	\$500	\$0	\$734	\$3,899
		2010	\$3,899	\$250	\$3,000	\$0	\$368	\$781
29th Senate District DFL								
		2009	\$735	\$4,460	\$250	\$0	\$564	\$4,381
		2010	\$4,381	\$1,350	\$5,000	\$0	\$25	\$706
30th Senate District DFL								
		2009	\$400	\$2,595	\$375	\$0	\$571	\$2,049
		2010	\$2,049	\$2,813	\$3,000	\$0	\$1,548	\$314
31st Senate District DFL								
		2009	\$990	\$200	\$0	\$0	\$70	\$1,140
		2010	\$1,140	\$447	\$800	\$0	\$294	\$493
32nd Senate District DFL								
		2009	\$3,369	\$14,179	\$176	\$0	\$4,523	\$12,348
		2010	\$12,348	\$11,706	\$14,420	\$0	\$4,780	\$4,883
33rd Senate District DFL								
		2009	\$6,017	\$3,196	\$272	\$0	\$318	\$8,612
		2010	\$8,612	\$8,852	\$7,000	\$0	\$3,420	\$7,261
34th Senate District DFL								
		2009	\$435	\$1,593	\$0	\$0	\$1,077	\$952
		2010	\$952	\$3,770	\$1,400	\$0	\$2,958	\$108
35th Senate District DFL								
		2009	\$5,078	\$2,975	\$0	\$0	\$2,029	\$6,023
		2010	\$6,023	\$6,094	\$2,000	\$0	\$4,527	\$2,706

Financial Status - Political Party Units 2009/2010

<i>Party Type</i>	<i>Party Unit Name</i>	<i>Year</i>	<i>Beginning Cash Balance</i>	<i>Contributions Received (Cash and Inkind)</i>	<i>Contributions Made (Cash and Inkind)</i>	<i>Independent Expenditures</i>	<i>Other Expenditures</i>	<i>Ending Cash Balance</i>
36th Senate District DFL								
		2009	\$816	\$1,397	\$0	\$0	\$623	\$1,590
		2010	\$1,590	\$1,847	\$1,100	\$0	\$1,379	\$958
37th Senate District DFL								
		2009	\$586	\$3,376	\$1,181	\$0	\$1,125	\$1,821
		2010	\$1,821	\$3,270	\$2,800	\$0	\$2,110	\$181
38th Senate District DFL								
		2009	\$1,216	\$4,188	\$2,381	\$0	\$1,807	\$1,283
		2010	\$1,252	\$23,759	\$4,984	\$12,734	\$7,206	\$30
39th Senate District DFL								
		2009	\$10,397	\$25,578	\$4,411	\$0	\$8,754	\$22,798
		2010	\$22,798	\$43,583	\$36,775	\$0	\$19,656	\$10,041
40th Senate District DFL								
		2009	\$579	\$1,571	\$230	\$0	\$965	\$864
		2010	\$864	\$2,480	\$2,388	\$0	\$472	\$624
41st Senate District DFL								
		2009	\$8,645	\$25,283	\$1,000	\$0	\$13,244	\$17,267
		2010	\$17,267	\$22,092	\$14,850	\$0	\$15,500	\$8,425
42nd Senate District DFL								
		2009	\$3,739	\$19,493	\$1,343	\$0	\$4,156	\$14,829
		2010	\$14,829	\$14,996	\$14,500	\$0	\$9,493	\$5,323
43rd Senate District DFL								
		2009	\$4,557	\$8,746	\$0	\$0	\$5,771	\$7,533
		2010	\$7,533	\$9,521	\$6,375	\$0	\$9,088	\$1,597
44th Senate District DFL								
		2009	\$1,459	\$10,933	\$0	\$0	\$9,596	\$4,337
		2010	\$4,337	\$4,666	\$2,600	\$0	\$6,870	\$2,108
45th Senate District DFL								
		2009	\$2,847	\$3,933	\$2,000	\$0	\$2,901	\$1,879
		2010	\$1,879	\$7,095	\$5,300	\$0	\$2,644	\$1,030
46th Senate District DFL								
		2009	\$2,171	\$10,894	\$2,900	\$0	\$2,740	\$7,156
		2010	\$7,156	\$11,160	\$9,925	\$0	\$4,563	\$3,749

Financial Status - Political Party Units 2009/2010

<i>Party Type</i>	<i>Party Unit Name</i>	<i>Year</i>	<i>Beginning Cash Balance</i>	<i>Contributions Received (Cash and Inkind)</i>	<i>Contributions Made (Cash and Inkind)</i>	<i>Independent Expenditures</i>	<i>Other Expenditures</i>	<i>Ending Cash Balance</i>
47th Senate District DFL								
		2009	\$2,605	\$6,279	\$902	\$0	\$2,933	\$5,049
		2010	\$5,049	\$7,083	\$9,157	\$0	\$2,466	\$509
48th Senate District DFL								
		2009	\$2,700	\$4,459	\$500	\$0	\$2,381	\$4,284
		2010	\$4,284	\$5,450	\$4,100	\$0	\$2,340	\$3,294
49th Senate District DFL								
		2009	\$596	\$5,490	\$865	\$0	\$851	\$4,370
		2010	\$4,370	\$5,320	\$5,703	\$0	\$2,424	\$372
50th Senate District DFL								
		2009	\$1,340	\$8,147	\$3,350	\$0	\$1,905	\$4,232
		2010	\$4,232	\$11,064	\$5,384	\$0	\$10,382	\$279
51st Senate District DFL								
		2009	\$639	\$11,892	\$4,574	\$0	\$3,071	\$4,651
		2010	\$4,651	\$14,599	\$12,892	\$30	\$6,392	\$1,484
52nd Senate District DFL								
		2009	\$2,024	\$2,480	\$0	\$0	\$988	\$3,517
		2010	\$3,522	\$2,372	\$1,560	\$0	\$2,916	\$1,453
53rd Senate District DFL								
		2009	\$7,066	\$10,190	\$4,059	\$0	\$3,588	\$9,720
		2010	\$9,720	\$11,391	\$14,890	\$0	\$4,466	\$3,739
54th Senate District DFL								
		2009	\$5,501	\$16,759	\$2,460	\$0	\$4,796	\$15,079
		2010	\$15,079	\$14,243	\$10,700	\$0	\$5,697	\$12,925
55th Senate District DFL								
		2009	\$7,315	\$7,650	\$2,774	\$0	\$3,360	\$8,855
		2010	\$8,855	\$8,648	\$10,097	\$0	\$5,558	\$2,431
56th Senate District DFL								
		2009	\$3,278	\$6,861	\$200	\$0	\$6,854	\$3,086
		2010	\$3,086	\$21,266	\$4,250	\$0	\$16,227	\$3,953
57th Senate District DFL								
		2009	\$2,469	\$4,259	\$0	\$0	\$2,690	\$4,037
		2010	\$4,037	\$11,667	\$2,914	\$0	\$7,350	\$5,440

Financial Status - Political Party Units 2009/2010

<i>Party Type</i>	<i>Party Unit Name</i>	<i>Year</i>	<i>Beginning Cash Balance</i>	<i>Contributions Received (Cash and Inkind)</i>	<i>Contributions Made (Cash and inkind)</i>	<i>Independent Expenditures</i>	<i>Other Expenditures</i>	<i>Ending Cash Balance</i>
58th Senate District DFL								
		2009	\$3,186	\$1,680	\$200	\$0	\$724	\$3,943
		2010	\$3,943	\$2,446	\$75	\$0	\$4,752	\$2,487
59th Senate District DFL								
		2009	\$1,779	\$2,181	\$150	\$0	\$2,647	\$1,817
		2010	\$1,817	\$6,307	\$1,650	\$0	\$5,033	\$1,916
60th Senate District DFL								
		2009	\$8,544	\$2,718	\$2,000	\$0	\$2,312	\$6,953
		2010	\$6,953	\$10,681	\$6,600	\$2,749	\$4,351	\$3,986
61st Senate District DFL								
		2009	\$1,916	\$2,803	\$0	\$0	\$1,514	\$3,205
		2010	\$3,205	\$2,475	\$0	\$0	\$5,005	\$675
62nd Senate District DFL								
		2009	\$5,050	\$3,479	\$838	\$0	\$2,743	\$4,947
		2010	\$4,929	\$12,279	\$7,041	\$0	\$7,469	\$2,698
63rd Senate District DFL								
		2009	\$4,686	\$9,528	\$0	\$0	\$11,538	\$2,700
		2010	\$2,700	\$15,332	\$1,800	\$0	\$12,348	\$4,084
64th Senate District DFL								
		2009	\$7,481	\$3,546	\$425	\$0	\$1,567	\$9,050
		2010	\$9,050	\$8,707	\$4,040	\$0	\$6,323	\$8,103
65th Senate District DFL								
		2009	\$766	\$2,649	\$0	\$0	\$220	\$3,194
		2010	\$3,194	\$16,923	\$1,200	\$0	\$19,609	\$258
66A House District DFL								
		2009	\$311	\$0	\$0	\$0	\$257	\$54
		2010	\$54	\$757	\$0	\$0	\$0	\$811
66B House District DFL								
		2009	\$10,952	\$11,100	\$6,500	\$0	\$2,590	\$12,997
		2010	\$12,997	\$11,100	\$15,150	\$0	\$6	\$8,954
66th Senate District DFL								
		2009	\$2,066	\$1,100	\$105	\$0	\$577	\$2,589
		2010	\$2,589	\$14,303	\$10,170	\$0	\$4,469	\$2,253

Financial Status - Political Party Units 2009/2010

<i>Party Type</i>	<i>Party Unit Name</i>	<i>Year</i>	<i>Beginning Cash Balance</i>	<i>Contributions Received (Cash and Inkind)</i>	<i>Contributions Made (Cash and inkind)</i>	<i>Independent Expenditures</i>	<i>Other Expenditures</i>	<i>Ending Cash Balance</i>
67th Senate District DFL								
		2009	\$2,984	\$4,743	\$1,493	\$0	\$1,026	\$5,397
		2010	\$5,397	\$2,341	\$2,257	\$0	\$3,082	\$2,749
Aitkin County DFL Committee								
		2009	\$3,125	\$5,670	\$2,640	\$0	\$1,677	\$4,478
		2010	\$4,478	\$11,389	\$4,257	\$0	\$8,327	\$3,451
Anoka County DFL								
		2009	\$0	\$250	\$0	\$0	\$26	\$224
		2010	\$224	\$10,339	\$4,415	\$0	\$5,122	\$535
Becker County DFL								
		2009	\$2,326	\$1,400	\$0	\$0	\$2,386	\$1,390
		2010	\$1,390	\$4,277	\$0	\$0	\$2,592	\$3,077
Beltrami County DFL								
		2009	\$255	\$4,403	\$540	\$0	\$1,886	\$2,232
		2010	\$2,232	\$6,074	\$2,340	\$0	\$4,845	\$1,121
Benton County DFL								
		2009	\$299	\$0	\$0	\$0	\$100	\$199
		2010	\$199	\$0	\$0	\$0	\$104	\$95
Big Stone County DFL								
		2009	\$650	\$0	\$0	\$0	\$45	\$605
		2010	\$605	\$1,025	\$60	\$0	\$502	\$1,068
Blue Earth County DFL								
		2009	\$840	\$975	\$420	\$0	\$349	\$1,046
		2010	\$1,046	\$1,461	\$420	\$0	\$884	\$1,203
Brooklyn Center DFL								
		2009	\$105	\$153	\$0	\$0	\$5	\$253
		2010	\$253	\$172	\$0	\$0	\$0	\$355
Brown County DFL								
		2009	\$190	\$4,826	\$250	\$0	\$1,389	\$3,378
		2010	\$3,378	\$858	\$650	\$705	\$1,734	\$1,147
Carlton County DFL								
		2009	\$570	\$6,515	\$400	\$0	\$1,383	\$5,302
		2010	\$5,502	\$2,831	\$4,000	\$0	\$2,150	\$2,184

Financial Status - Political Party Units 2009/2010

<i>Party Type</i>	<i>Party Unit Name</i>	<i>Year</i>	<i>Beginning Cash Balance</i>	<i>Contributions Received (Cash and Inkind)</i>	<i>Contributions Made (Cash and inkind)</i>	<i>Independent Expenditures</i>	<i>Other Expenditures</i>	<i>Ending Cash Balance</i>
Cass County DFL								
		2009	\$1,935	\$0	\$0	\$0	\$439	\$2,821
		2010	\$2,821	\$3,517	\$4,380	\$0	\$902	\$1,055
Chippewa County DFL								
		2009	\$116	\$0	\$0	\$0	\$0	\$116
		2010	\$116	\$352	\$0	\$0	\$175	\$293
Chisago County DFL								
		2009	\$3,322	\$5,591	\$1,000	\$0	\$1,831	\$3,231
		2010	\$3,231	\$7,999	\$2,800	\$0	\$3,680	\$1,576
Clay County DFL								
		2009	\$3,108	\$1,144	\$200	\$0	\$518	\$3,534
		2010	\$3,534	\$1,982	\$2,000	\$0	\$2,328	\$1,838
Clearwater County DFL								
		2009	\$1,028	\$234	\$60	\$0	\$267	\$935
		2010	\$935	\$100	\$575	\$0	\$283	\$177
Cook County DFL								
		2009	\$542	\$100	\$0	\$0	\$0	\$642
		2010	\$642	\$793	\$0	\$0	\$997	\$439
Cottonwood County DFL								
		2009	\$2,298	\$2,060	\$294	\$0	\$461	\$3,603
		2010	\$3,603	\$0	\$798	\$0	\$298	\$2,507
Crow Wing County DFL								
		2009	\$2,981	\$1,615	\$2,100	\$0	\$5,580	\$3,528
		2010	\$3,528	\$2,579	\$4,550	\$0	\$7,538	\$1,118
DFL House Caucus								
		2009	\$53,062	\$649,896	\$119,964	\$38,324	\$193,300	\$342,469
		2010	\$342,469	\$2,202,753	\$1,958,145	\$252,321	\$254,502	\$65,905
DFL Senate Caucus								
		2009	\$258,555	\$615,119	\$254,914	\$0	\$282,440	\$330,645
		2010	\$330,645	\$2,183,279	\$2,223,530	\$6,812	\$282,279	\$1,483
Dodge County DFL								
		2009	\$2,030	\$2,835	\$190	\$0	\$1,035	\$3,815
		2010	\$3,815	\$801	\$1,340	\$0	\$1,391	\$1,885

Financial Status - Political Party Units 2009/2010

<i>Party Type</i>	<i>Party Unit Name</i>	<i>Year</i>	<i>Beginning Cash Balance</i>	<i>Contributions Received (Cash and Inkind)</i>	<i>Contributions Made (Cash and inkind)</i>	<i>Independent Expenditures</i>	<i>Other Expenditures</i>	<i>Ending Cash Balance</i>
Douglas County DFL								
		2009	\$2,379	\$3,600	\$0	\$0	\$747	\$5,657
		2010	\$5,657	\$5,447	\$2,640	\$77	\$7,360	\$1,028
Duluth DFL								
		2009	\$414	\$80,223	\$0	\$0	\$74,285	\$6,448
		2010	\$6,448	\$0	\$0	\$0	\$4,436	\$2,012
Faribault County DFL								
		2009	\$56	\$2,245	\$90	\$0	\$858	\$1,353
		2010	\$1,353	\$1,527	\$800	\$0	\$1,912	\$167
Fillmore County DFL								
		2009	\$2,028	\$1,055	\$0	\$0	\$1,324	\$1,758
		2010	\$1,758	\$722	\$1,000	\$0	\$685	\$796
Freeborn County DFL								
		2009	\$788	\$4,492	\$0	\$0	\$3,846	\$1,434
		2010	\$1,434	\$3,259	\$500	\$0	\$3,221	\$972
Goodhue County DFL								
		2009	\$1,052	\$1,604	\$0	\$0	\$916	\$1,739
		2010	\$1,739	\$2,212	\$1,000	\$0	\$2,367	\$584
Grant County DFL								
		2009	\$3,306	\$3,754	\$0	\$0	\$1,511	\$5,549
		2010	\$5,549	\$2,584	\$2,750	\$0	\$2,820	\$2,563
Hennepin County DFL								
		2009	\$1,130	\$0	\$0	\$0	\$0	\$1,130
		2010	\$1,130	\$4,041	\$0	\$0	\$4,574	\$598
Houston County DFL								
		2009	\$323	\$329	\$0	\$0	\$608	\$150
		2010	\$150	\$595	\$130	\$0	\$390	\$99
Hubbard County DFL								
		2009	\$2,891	\$8,230	\$1,400	\$0	\$4,053	\$5,712
		2010	\$5,712	\$6,407	\$6,218	\$0	\$4,162	\$1,739
Isanti County DFL								
		2009	\$1,406	\$3,385	\$675	\$0	\$650	\$3,466
		2010	\$3,466	\$3,924	\$2,000	\$0	\$3,331	\$2,060

Financial Status - Political Party Units 2009/2010

<i>Party Type</i>	<i>Party Unit Name</i>	<i>Year</i>	<i>Beginning Cash Balance</i>	<i>Contributions Received (Cash and Inkind)</i>	<i>Contributions Made (Cash and inkind)</i>	<i>Independent Expenditures</i>	<i>Other Expenditures</i>	<i>Ending Cash Balance</i>
Itasca County DFL								
		2009	\$6,137	\$4,098	\$0	\$0	\$5,635	\$4,600
		2010	\$4,600	\$5,855	\$0	\$0	\$9,192	\$1,263
Jackson County DFL								
		2009	\$57	\$330	\$163	\$0	\$402	\$516
		2010	\$516	\$1,366	\$933	\$0	\$1,042	\$617
Kanabec County DFL								
		2009	\$1,151	\$2,807	\$1,225	\$0	\$2,460	\$335
		2010	\$335	\$8,179	\$1,500	\$0	\$6,174	\$841
Kandiyohi County DFL								
		2009	\$7,724	\$8,463	\$160	\$0	\$4,947	\$11,191
		2010	\$11,191	\$7,969	\$3,100	\$0	\$13,654	\$4,873
Kittson County DFL								
		2009	\$1,376	\$50	\$0	\$0	\$258	\$1,168
		2010	\$1,168	\$0	\$0	\$0	\$254	\$915
Koochiching County DFL								
		2009	\$3,145	\$0	\$0	\$0	\$2,408	\$1,838
		2010	\$1,838	\$1,354	\$0	\$0	\$4,900	\$444
Lac Qui Parle County DFL								
		2009	\$2,465	\$3,437	\$300	\$0	\$1,891	\$3,761
		2010	\$3,761	\$2,130	\$2,000	\$0	\$1,854	\$2,037
Lake County DFL								
		2009	\$424	\$650	\$0	\$0	\$170	\$987
		2010	\$987	\$175	\$120	\$0	\$1,012	\$367
Lake of the Woods County DFL								
		2009	\$821	\$0	\$0	\$0	\$50	\$771
		2010	\$771	\$455	\$0	\$0	\$90	\$1,136
LeSueur County DFL								
		2009	\$501	\$4,259	\$0	\$0	\$1,864	\$2,876
		2010	\$2,876	\$3,759	\$1,250	\$0	\$2,860	\$2,525
Lyon County DFL								
		2009	\$1,478	\$1,700	\$0	\$0	\$1,250	\$1,929
		2010	\$1,929	\$4,150	\$0	\$0	\$3,831	\$2,405

Financial Status - Political Party Units 2009/2010

<i>Party Type</i>	<i>Party Unit Name</i>	<i>Year</i>	<i>Beginning Cash Balance</i>	<i>Contributions Received (Cash and Inkind)</i>	<i>Contributions Made (Cash and inkind)</i>	<i>Independent Expenditures</i>	<i>Other Expenditures</i>	<i>Ending Cash Balance</i>
Mahnomen County DFL								
		2009	\$470	\$0	\$0	\$0	\$0	\$470
		2010	\$470	\$0	\$0	\$0	\$56	\$426
Marshall County DFL								
		2009	\$165	\$200	\$0	\$0	\$335	\$30
		2010	\$30	\$926	\$300	\$0	\$245	\$411
Martin County DFL								
		2009	\$635	\$300	\$100	\$0	\$325	\$1,010
		2010	\$1,010	\$1,267	\$864	\$0	\$1,215	\$247
McLeod County DFL								
		2009	\$1,622	\$1,862	\$120	\$0	\$1,624	\$1,740
		2010	\$1,740	\$1,663	\$1,570	\$0	\$647	\$1,186
Meeker County DFL								
		2009	\$4,050	\$1,950	\$500	\$0	\$3,240	\$4,509
		2010	\$4,509	\$2,230	\$2,250	\$0	\$4,517	\$2,025
Mille Lacs County DFL								
		2009	\$1,049	\$4,191	\$0	\$0	\$3,425	\$765
		2010	\$765	\$1,754	\$300	\$0	\$1,970	\$249
Minn DFL State Central Committee								
		2009	\$12,725	\$625,001	\$13,130	\$585	\$1,028,703	\$17,755
		2010	\$17,755	\$8,312,530	\$129,000	\$3,392,043	\$5,327,816	\$6,658
Minneapolis DFL Committee								
		2009	\$13,348	\$19,219	\$251	\$0	\$23,972	\$9,618
		2010	\$9,618	\$23,765	\$21,670	\$0	\$8,542	\$6,766
Morrison County DFL								
		2009	\$1,181	\$4,314	\$50	\$0	\$2,695	\$2,685
		2010	\$2,685	\$2,804	\$1,750	\$557	\$1,386	\$1,797
Mower County DFL								
		2009	\$2,550	\$1,599	\$0	\$0	\$2,199	\$2,000
		2010	\$2,000	\$2,307	\$270	\$0	\$2,733	\$1,353
Murray County DFL								
		2009	\$2,308	\$3,345	\$831	\$0	\$218	\$4,604
		2010	\$4,604	\$1,256	\$2,999	\$0	\$1,450	\$1,729

Financial Status - Political Party Units 2009/2010

<i>Party Type</i>	<i>Party Unit Name</i>	<i>Year</i>	<i>Beginning Cash Balance</i>	<i>Contributions Received (Cash and Inkind)</i>	<i>Contributions Made (Cash and inkind)</i>	<i>Independent Expenditures</i>	<i>Other Expenditures</i>	<i>Ending Cash Balance</i>
Nicollet County DFL								
		2009	\$397	\$799	\$0	\$0	\$379	\$817
		2010	\$817	\$810	\$210	\$0	\$761	\$656
Nobles County DFL								
		2009	\$348	\$4,430	\$290	\$0	\$389	\$4,098
		2010	\$4,098	\$100	\$2,561	\$0	\$609	\$1,029
Norman County DFL								
		2009	\$773	\$150	\$0	\$0	\$50	\$873
		2010	\$873	\$363	\$0	\$0	\$597	\$638
Olmsted County DFL								
		2009	\$21,595	\$29,612	\$0	\$0	\$47,475	\$6,578
		2010	\$6,578	\$32,378	\$528	\$0	\$49,880	\$3,896
Otter Tail County DFL								
		2009	\$581	\$9,553	\$0	\$0	\$10,056	\$78
		2010	\$4,431	\$4,544	\$2,320	\$0	\$0	\$825
Pennington County DFL								
		2009	\$1,261	\$500	\$0	\$0	\$398	\$1,363
		2010	\$1,363	\$572	\$500	\$0	\$316	\$1,119
Pine County DFL								
		2009	\$891	\$2,000	\$700	\$0	\$587	\$2,892
		2010	\$2,892	\$5,100	\$4,637	\$0	\$2,633	\$598
Pipestone County DFL								
		2009	\$382	\$1,387	\$336	\$0	\$632	\$801
		2010	\$801	\$273	\$460	\$0	\$298	\$316
Polk County DFL								
		2009	\$1,550	\$950	\$0	\$0	\$1,031	\$1,469
		2010	\$1,469	\$460	\$0	\$0	\$1,006	\$923
Pope County DFL								
		2009	\$444	\$1,209	\$0	\$0	\$581	\$1,072
		2010	\$1,072	\$1,186	\$600	\$0	\$1,016	\$643
Precinct 12 DFL								
		2009	\$21,753	\$17,790	\$1,100	\$0	\$13,699	\$24,815
		2010	\$24,815	\$10,760	\$0	\$0	\$5,412	\$30,162

Financial Status - Political Party Units 2009/2010

<i>Party Type</i>	<i>Party Unit Name</i>	<i>Year</i>	<i>Beginning Cash Balance</i>	<i>Contributions Received (Cash and Inkind)</i>	<i>Contributions Made (Cash and inkind)</i>	<i>Independent Expenditures</i>	<i>Other Expenditures</i>	<i>Ending Cash Balance</i>
Red Lake County DFL								
		2009	\$327	\$0	\$0	\$0	\$0	\$327
		2010	\$327	\$0	\$60	\$0	\$120	\$166
Redwood County DFL								
		2009	\$2,267	\$0	\$0	\$0	\$1	\$2,266
		2010	\$2,266	\$50	\$1,000	\$0	\$111	\$1,220
Renville County DFL								
		2009	\$797	\$907	\$0	\$0	\$436	\$1,198
		2010	\$1,198	\$1,569	\$905	\$0	\$1,096	\$766
Rice County DFL								
		2009	\$1,545	\$9,058	\$0	\$0	\$5,966	\$4,637
		2010	\$4,637	\$3,854	\$2,500	\$0	\$5,574	\$688
Rock County DFL								
		2009	\$3,038	\$1,725	\$205	\$0	\$2,050	\$2,508
		2010	\$2,508	\$0	\$1,356	\$0	\$1,492	\$456
Roseau County DFL								
		2009	\$890	\$400	\$0	\$0	\$250	\$840
		2010	\$840	\$150	\$200	\$0	\$232	\$557
Scott County DFL								
		2009	\$755	\$149	\$0	\$0	\$646	\$258
		2010	\$258	\$1,156	\$0	\$0	\$627	\$787
Sherburne County DFL								
		2009	\$2,518	\$3,496	\$0	\$0	\$2,033	\$3,981
		2010	\$3,981	\$2,452	\$3,300	\$0	\$923	\$2,209
Sibley County DFL								
		2009	\$352	\$2,500	\$0	\$0	\$1,546	\$1,307
		2010	\$1,307	\$2,785	\$1,410	\$0	\$2,204	\$478
St Francis DFL								
		2009	\$367	\$0	\$0	\$0	\$10	\$387
		2010	\$387	\$0	\$0	\$0	\$35	\$387
St Louis County DFL								
		2009	\$2,240	\$0	\$0	\$0	\$0	\$2,240
		2010	\$2,240	\$0	\$0	\$0	\$0	\$2,240

Financial Status - Political Party Units 2009/2010

<i>Party Type</i>	<i>Party Unit Name</i>	<i>Year</i>	<i>Beginning Cash Balance</i>	<i>Contributions Received (Cash and Inkind)</i>	<i>Contributions Made (Cash and Inkind)</i>	<i>Independent Expenditures</i>	<i>Other Expenditures</i>	<i>Ending Cash Balance</i>
St Paul DFL								
		2009	\$1,084	\$126,519	\$22,261	\$0	\$72,546	\$32,776
		2010	\$32,776	\$0	\$1,350	\$0	\$4,578	\$26,848
Stearns County DFL								
	Terminated	2009	\$303	\$0	\$0	\$0	\$303	\$0
Steele County DFL								
		2009	\$113	\$1,110	\$210	\$0	\$1,061	\$780
		2010	\$780	\$1,003	\$260	\$0	\$3,122	\$850
Stevens County DFL								
		2009	\$231	\$300	\$0	\$0	\$196	\$448
		2010	\$448	\$1,657	\$770	\$0	\$476	\$738
Swift County DFL								
		2009	\$627	\$350	\$450	\$0	\$237	\$290
		2010	\$290	\$2,511	\$990	\$0	\$843	\$968
Todd County DFL								
		2009	\$1,528	\$1,203	\$450	\$0	\$921	\$1,230
		2010	\$1,230	\$1,401	\$1,200	\$0	\$1,119	\$311
Traverse County DFL								
		2009	\$570	\$150	\$60	\$0	\$70	\$590
		2010	\$590	\$1,108	\$0	\$0	\$464	\$1,234
Wabasha County DFL								
		2009	\$1,743	\$990	\$390	\$0	\$1,100	\$1,520
		2010	\$1,520	\$2,688	\$0	\$0	\$1,346	\$3,044
Wadena County DFL								
		2009	\$367	\$3,831	\$0	\$0	\$1,028	\$3,170
		2010	\$3,170	\$1,762	\$2,325	\$0	\$980	\$1,602
Waseca County DFL								
		2009	\$509	\$8,060	\$0	\$0	\$832	\$7,737
		2010	\$7,737	\$1,594	\$2,000	\$0	\$2,136	\$5,232
Watsonwan County DFL								
		2009	\$221	\$1,294	\$0	\$0	\$677	\$838
		2010	\$838	\$705	\$200	\$0	\$569	\$675

Financial Status - Political Party Units 2009/2010

<i>Party Type</i>	<i>Party Unit Name</i>	<i>Year</i>	<i>Beginning Cash Balance</i>	<i>Contributions Received (Cash and Inkind)</i>	<i>Contributions Made (Cash and inkind)</i>	<i>Independent Expenditures</i>	<i>Other Expenditures</i>	<i>Ending Cash Balance</i>
Wilkin County DFL								
		2009	\$2	\$0	\$0	\$0	\$0	\$2
	Terminated	2010	\$2	\$0	\$0	\$0	\$0	\$2
Winona County DFL								
		2009	\$2,399	\$12,916	\$660	\$0	\$12,904	\$1,752
		2010	\$1,752	\$9,502	\$330	\$0	\$10,329	\$595
Wright County DFL								
	Terminated	2009	\$2,045	\$0	\$838	\$0	\$1,207	\$0
Yellow Medicine County DFL								
		2009	\$1,227	\$2,050	\$1,200	\$0	\$184	\$1,901
		2010	\$1,901	\$1,175	\$2,100	\$0	\$2,392	\$50
Democratic Farmer Labor Party Totals			\$2,291,901	\$16,522,294	\$5,474,483	\$3,713,376	\$8,625,898	\$1,963,318
Green Party of Minnesota								
3rd Congressional District GPM								
		2009	\$275	\$0	\$100	\$0	\$122	\$53
		2010	\$53	\$230	\$0	\$0	\$150	\$133
4th Congressional District GPM								
		2009	\$1,308	\$5,680	\$0	\$0	\$3,967	\$3,021
		2010	\$3,021	\$2,873	\$0	\$0	\$4,630	\$1,264
5th Congressional District GPM								
		2009	\$1,479	\$1,325	\$0	\$0	\$2,147	\$599
		2010	\$688	\$1,477	\$0	\$0	\$1,741	\$424
23rd Senate District GPM								
		2009	\$442	\$150	\$0	\$0	\$0	\$592
		2010	\$592	\$187	\$0	\$0	\$143	\$636
45th Senate District GPM								
		2009	\$100	\$0	\$0	\$0	\$0	\$100
		2010	\$100	\$0	\$0	\$0	\$0	\$100
61st Senate District GPM								
		2010	\$0	\$164	\$0	\$0	\$153	\$12
Bemidji GPM								
	Terminated	2009	\$327	\$0	\$327	\$0	\$0	\$0

Financial Status - Political Party Units 2009/2010

<i>Party Type</i>	<i>Party Unit Name</i>	<i>Year</i>	<i>Beginning Cash Balance</i>	<i>Contributions Received (Cash and Inkind)</i>	<i>Contributions Made (Cash and Inkind)</i>	<i>Independent Expenditures</i>	<i>Other Expenditures</i>	<i>Ending Cash Balance</i>
Clay County GPM								
		2009	\$233	\$0	\$0	\$0	\$0	\$233
		2010	\$233	\$0	\$0	\$0	\$0	\$233
Dakota County GPM								
		2009	\$5	\$105	\$0	\$0	\$9	\$100
		2010	\$100	\$58	\$0	\$0	\$0	\$158
Duluth GPM								
		2009	\$787	\$375	\$0	\$0	\$429	\$733
	Terminated	2010	\$733	\$48	\$0	\$0	\$737	\$44
Edina GPM								
		2009	\$315	\$0	\$0	\$0	\$0	\$315
		2010	\$315	\$0	\$0	\$0	\$0	\$315
Green Party of Minn								
		2009	\$6,543	\$15,869	\$0	\$0	\$21,861	\$1,098
		2010	\$1,098	\$15,047	\$0	\$0	\$17,441	\$716
Olmsted County GPM								
		2009	\$384	\$0	\$0	\$0	\$0	\$384
		2010	\$384	\$0	\$0	\$0	\$0	\$384
St Cloud Green Party								
	Terminated	2009	\$936	\$0	\$639	\$0	\$300	\$0
Washington County GPM								
		2009	\$96	\$10	\$0	\$0	\$0	\$106
	Terminated	2010	\$106	\$0	\$96	\$0	\$0	\$10
Winona County GPM								
		2009	\$1,008	\$0	\$0	\$0	\$0	\$1,008
		2010	\$1,008	\$0	\$0	\$0	\$0	\$1,008
Green Party of Minnesota Totals			\$22,672	\$43,597	\$1,162	\$0	\$53,831	\$13,780
Independence Party of Minnesota								
1st Congressional District IPMN								
		2009	\$156	\$3,595	\$50	\$0	\$1,337	\$2,189
		2010	\$2,189	\$3,897	\$670	\$0	\$5,272	\$376
2nd Congressional District IPMN								
		2009	\$642	\$750	\$0	\$0	\$1,022	\$370
		2010	\$370	\$1,010	\$0	\$0	\$679	\$701

Financial Status - Political Party Units 2009/2010

<i>Party Type</i>	<i>Party Unit Name</i>	<i>Year</i>	<i>Beginning Cash Balance</i>	<i>Contributions Received (Cash and Inkind)</i>	<i>Contributions Made (Cash and inkind)</i>	<i>Independent Expenditures</i>	<i>Other Expenditures</i>	<i>Ending Cash Balance</i>
3rd Congressional District IPMN								
		2009	\$72	\$150	\$0	\$0	\$48	\$174
		2010	\$174	\$69	\$0	\$0	\$84	\$160
4th Congressional District IPMN								
		2009	\$1,201	\$0	\$0	\$0	\$10	\$1,191
		2010	\$1,191	\$65	\$600	\$0	\$71	\$585
5th Congressional District IPMN								
		2009	\$4	\$0	\$0	\$0	\$0	\$4
		2010	\$4	\$0	\$0	\$0	\$0	\$4
6th Congressional District IPMN								
		2009	\$0	\$0	\$0	\$0	\$0	\$0
	Terminated	2010	\$0	\$0	\$0	\$0	\$0	\$0
7th Congressional District IPMN								
		2009	\$43	\$0	\$0	\$0	\$6	\$37
		2010	\$37	\$0	\$0	\$0	\$0	\$37
8th Congressional District IPMN								
		2009	\$110	\$0	\$0	\$0	\$77	\$34
		2010	\$34	\$206	\$0	\$0	\$99	\$141
52nd Senate District IPMN								
		2010	\$0	\$103	\$0	\$0	\$0	\$103
Independence Party of Minn								
		2009	\$5,451	\$18,379	\$0	\$0	\$23,531	\$203
		2010	\$203	\$35,431	\$20,600	\$0	\$13,849	\$2,461
Independence Party of Minnesota Totals			\$11,880	\$63,655	\$21,920	\$0	\$46,084	\$8,767
Republican Party of Minnesota								
1st Congressional District RPM								
		2009	\$11,444	\$21,894	\$0	\$0	\$13,590	\$21,672
		2010	\$21,672	\$49,178	\$23,250	\$5,156	\$34,764	\$515
2nd Congressional District RPM								
		2009	\$1,751	\$30,768	\$1,145	\$0	\$34,733	\$1,022
		2010	\$1,022	\$11,341	\$10,300	\$0	\$13,159	\$121
3rd Congressional District RPM								
		2009	\$10,825	\$24,408	\$3,000	\$0	\$14,707	\$17,585
		2010	\$17,585	\$21,016	\$3,500	\$0	\$11,866	\$23,245

Financial Status - Political Party Units 2009/2010

<i>Party Type</i>	<i>Party Unit Name</i>	<i>Year</i>	<i>Beginning Cash Balance</i>	<i>Contributions Received (Cash and Inkind)</i>	<i>Contributions Made (Cash and inkind)</i>	<i>Independent Expenditures</i>	<i>Other Expenditures</i>	<i>Ending Cash Balance</i>
4th Congressional District RPM								
		2009	\$630	\$5,749	\$0	\$0	\$2,456	\$3,923
		2010	\$3,923	\$8,122	\$4,500	\$0	\$2,329	\$3,941
5th Congressional District RPM								
		2009	\$28	\$5,104	\$250	\$0	\$3,536	\$1,346
		2010	\$1,346	\$8,714	\$0	\$0	\$9,002	\$1,058
5th Senate District RPM								
		2009	\$1,159	\$3,421	\$0	\$0	\$4,149	\$1,133
		2010	\$1,133	\$8,472	\$800	\$0	\$8,391	\$2,874
6B House District RPM								
		2009	\$430	\$686	\$0	\$0	\$687	\$511
		2010	\$511	\$335	\$600	\$0	\$411	\$391
6th Congressional District RPM								
		2009	\$3,199	\$9,341	\$0	\$0	\$4,534	\$8,006
		2010	\$8,006	\$14,149	\$11,250	\$0	\$6,458	\$7,428
7A House District RPM								
		2009	\$748	\$498	\$0	\$0	\$219	\$1,027
		2010	\$1,027	\$0	\$500	\$0	\$241	\$776
7B House District RPM								
		2009	\$736	\$100	\$0	\$0	\$128	\$759
		2010	\$759	\$0	\$0	\$0	\$9	\$1,111
7th Congressional District RPM								
		2009	\$1,743	\$11,370	\$0	\$0	\$8,229	\$5,390
		2010	\$5,390	\$20,282	\$9,430	\$0	\$16,213	\$216
8th Congressional District RPM								
		2009	\$2,316	\$3,000	\$0	\$0	\$1,050	\$4,267
		2010	\$4,267	\$8,465	\$5,300	\$0	\$5,453	\$6,570
13A House District RPM								
		2009	\$203	\$275	\$0	\$0	\$237	\$320
		2010	\$320	\$320	\$0	\$0	\$115	\$623
14th Senate District RPM								
		2009	\$1,199	\$2,352	\$0	\$0	\$1,441	\$2,236
		2010	\$2,236	\$7,299	\$4,400	\$0	\$2,326	\$740

Financial Status - Political Party Units 2009/2010

<i>Party Type</i>	<i>Party Unit Name</i>	<i>Year</i>	<i>Beginning Cash Balance</i>	<i>Contributions Received (Cash and Inkind)</i>	<i>Contributions Made (Cash and inkind)</i>	<i>Independent Expenditures</i>	<i>Other Expenditures</i>	<i>Ending Cash Balance</i>
15th Senate District RPM			2009	\$1,646	\$843	\$0	\$1,609	\$880
		2010	\$880	\$5,431	\$2,700	\$0	\$4,555	\$166
16B House District RPM			2009	\$1,526	\$3,545	\$500	\$3,043	\$1,528
		2010	\$1,528	\$8,902	\$5,800	\$0	\$4,098	\$532
32nd Senate District RPM			2009	\$2,530	\$9,249	\$0	\$3,670	\$8,109
		2010	\$8,109	\$14,026	\$6,125	\$0	\$6,999	\$3,323
33rd Senate District RPM			2009	\$6,545	\$23,877	\$2,500	\$8,588	\$10,880
		2010	\$10,880	\$21,905	\$11,500	\$0	\$13,524	\$7,770
35th Senate District RPM			2009	\$3,269	\$2,013	\$1,500	\$1,083	\$2,446
		2010	\$2,446	\$4,497	\$0	\$0	\$5,537	\$1,139
36th Senate District RPM			2009	\$1,116	\$3,450	\$0	\$1,805	\$3,066
		2010	\$3,066	\$2,328	\$4,000	\$0	\$3,607	\$997
37th Senate District RPM			2009	\$1,866	\$4,130	\$1,000	\$2,713	\$2,283
		2010	\$2,283	\$5,011	\$700	\$0	\$5,378	\$1,216
38th Senate District RPM			2009	\$1,486	\$4,476	\$0	\$1,840	\$4,122
		2010	\$4,122	\$5,587	\$4,000	\$0	\$4,406	\$1,304
39A House District RPM			2009	\$3,537	\$2,966	\$0	\$1,405	\$5,197
		2010	\$5,197	\$3,247	\$1,800	\$0	\$4,928	\$1,716
39B House District RPM			2009	\$423	\$1,127	\$431	\$171	\$960
		2010	\$960	\$769	\$1,000	\$0	\$580	\$150
40th Senate District RPM			2009	\$2,442	\$6,313	\$1,000	\$3,577	\$4,178
		2010	\$4,178	\$7,406	\$4,819	\$0	\$5,258	\$1,507

Financial Status - Political Party Units 2009/2010

<i>Party Type</i>	<i>Party Unit Name</i>	<i>Year</i>	<i>Beginning Cash Balance</i>	<i>Contributions Received (Cash and Inkind)</i>	<i>Contributions Made (Cash and inkind)</i>	<i>Independent Expenditures</i>	<i>Other Expenditures</i>	<i>Ending Cash Balance</i>
41st Senate District RPM								
		2009	\$17,309	\$29,387	\$1,500	\$0	\$29,914	\$17,588
		2010	\$17,588	\$31,752	\$5,750	\$0	\$32,951	\$10,869
42nd Senate District RPM								
		2009	\$1,743	\$10,004	\$1,500	\$0	\$4,967	\$5,280
		2010	\$5,280	\$17,317	\$5,100	\$6,266	\$8,141	\$3,090
43rd Senate District RPM								
		2009	\$2,508	\$1,165	\$50	\$0	\$1,483	\$2,139
		2010	\$3,227	\$6,662	\$1,150	\$0	\$6,235	\$587
44th Senate District RPM								
		2009	\$3,284	\$7,497	\$250	\$0	\$6,460	\$4,071
		2010	\$4,071	\$8,583	\$5,000	\$0	\$6,419	\$1,234
45th Senate District RPM								
		2009	\$2,655	\$6,642	\$0	\$0	\$6,446	\$2,852
		2010	\$2,852	\$5,891	\$3,493	\$0	\$2,511	\$2,670
46th Senate District RPM								
		2009	\$3,109	\$2,544	\$0	\$0	\$2,207	\$3,445
		2010	\$3,445	\$3,429	\$4,300	\$0	\$1,908	\$667
47th Senate District RPM								
		2009	\$3,974	\$3,230	\$0	\$0	\$1,990	\$5,106
		2010	\$5,106	\$6,449	\$4,750	\$0	\$3,793	\$3,575
48th Senate District RPM								
		2009	\$4,931	\$1,538	\$2,000	\$0	\$2,036	\$2,433
		2010	\$2,433	\$9,728	\$3,725	\$0	\$5,963	\$977
49th Senate District RPM								
		2009	\$1,320	\$4,445	\$0	\$0	\$3,421	\$2,655
		2010	\$2,655	\$10,977	\$8,989	\$0	\$5,572	\$394
50A House District RPM								
		2009	\$210	\$1,978	\$0	\$0	\$964	\$974
		2010	\$974	\$2,316	\$765	\$214	\$1,703	\$574
50B House District RPM								
		2009	\$1,496	\$2,627	\$0	\$0	\$2,770	\$1,776
		2010	\$1,776	\$3,485	\$3,175	\$0	\$2,586	\$1,714

Financial Status - Political Party Units 2009/2010

<i>Party Type</i>	<i>Party Unit Name</i>	<i>Year</i>	<i>Beginning Cash Balance</i>	<i>Contributions Received (Cash and Inkind)</i>	<i>Contributions Made (Cash and inkind)</i>	<i>Independent Expenditures</i>	<i>Other Expenditures</i>	<i>Ending Cash Balance</i>
51st Senate District RPM								
		2009	\$1,095	\$1,940	\$791	\$0	\$1,372	\$872
		2010	\$872	\$4,654	\$2,261	\$0	\$2,703	\$562
52nd Senate District RPM								
		2009	\$220	\$5,436	\$0	\$0	\$2,733	\$2,922
		2010	\$2,922	\$9,820	\$6,900	\$0	\$3,660	\$2,182
53A House District RPM								
		2009	\$2,519	\$1,390	\$0	\$0	\$1,145	\$2,766
		2010	\$2,766	\$8,937	\$1,500	\$4,022	\$4,599	\$1,584
53B House District RPM								
		2009	\$1,154	\$1,015	\$0	\$0	\$795	\$1,229
		2010	\$1,229	\$9,881	\$2,450	\$0	\$7,609	\$920
54A House District RPM								
		2009	\$4,882	\$5,410	\$0	\$0	\$2,937	\$7,362
		2010	\$7,362	\$6,344	\$3,000	\$0	\$10,360	\$348
54B House District RPM								
		2009	\$2,854	\$1,585	\$0	\$0	\$1,272	\$3,168
		2010	\$3,168	\$911	\$1,000	\$0	\$1,658	\$1,421
55A House District RPM								
		2009	\$371	\$225	\$0	\$0	\$262	\$334
		2010	\$334	\$847	\$150	\$0	\$411	\$538
55B House District RPM								
		2009	\$527	\$1,837	\$0	\$0	\$266	\$2,098
		2010	\$2,098	\$1,625	\$600	\$0	\$1,725	\$1,398
56th Senate District RPM								
		2009	\$1,251	\$5,751	\$0	\$0	\$4,266	\$2,748
		2010	\$2,748	\$15,396	\$7,325	\$3,248	\$4,662	\$2,962
57th Senate District RPM								
		2009	\$676	\$1,504	\$0	\$0	\$411	\$1,769
		2010	\$1,769	\$1,860	\$40	\$0	\$1,356	\$2,234
58th Senate District RPM								
		2009	\$6,864	\$2,307	\$0	\$0	\$909	\$8,261
		2010	\$8,261	\$963	\$300	\$0	\$1,070	\$7,854

Financial Status - Political Party Units 2009/2010

<i>Party Type</i>	<i>Party Unit Name</i>	<i>Year</i>	<i>Beginning Cash Balance</i>	<i>Contributions Received (Cash and Inkind)</i>	<i>Contributions Made (Cash and inkind)</i>	<i>Independent Expenditures</i>	<i>Other Expenditures</i>	<i>Ending Cash Balance</i>
59th Senate District RPM								
		2009	\$910	\$150	\$0	\$0	\$185	\$1,110
		2010	\$1,110	\$500	\$850	\$0	\$622	\$615
60th Senate District RPM								
		2009	\$721	\$1,715	\$0	\$0	\$1,696	\$739
		2010	\$739	\$1,457	\$0	\$0	\$1,451	\$545
61st Senate District RPM								
		2009	\$318	\$204	\$0	\$0	\$60	\$462
		2010	\$462	\$330	\$0	\$0	\$360	\$432
62nd Senate District RPM								
		2009	\$1,047	\$645	\$0	\$0	\$656	\$1,035
		2010	\$1,035	\$1,483	\$450	\$0	\$941	\$1,127
63rd Senate District RPM								
		2009	\$731	\$1,452	\$0	\$0	\$2,495	\$869
		2010	\$869	\$1,400	\$225	\$0	\$2,887	\$867
64A House District RPM								
		2009	\$1,668	\$390	\$300	\$0	\$172	\$1,586
		2010	\$1,586	\$1,020	\$750	\$0	\$1,374	\$481
64B House District RPM								
		2009	\$970	\$4,841	\$0	\$0	\$2,897	\$2,164
		2010	\$2,164	\$3,036	\$1,000	\$1,668	\$1,274	\$1,258
65A House District RPM								
		2009	\$95	\$150	\$0	\$0	\$0	\$245
		2010	\$245	\$150	\$300	\$0	\$0	\$96
65B House District RPM								
		2009	\$123	\$300	\$100	\$0	\$108	\$215
		2010	\$215	\$1,414	\$970	\$0	\$311	\$348
66A House District RPM								
		2009	\$617	\$165	\$0	\$0	\$136	\$696
		2010	\$696	\$267	\$100	\$0	\$331	\$532
66B House District RPM								
		2009	\$3,743	\$145	\$0	\$0	\$115	\$3,773
		2010	\$3,773	\$229	\$200	\$0	\$107	\$3,695

Financial Status - Political Party Units 2009/2010

<i>Party Type</i>	<i>Party Unit Name</i>	<i>Year</i>	<i>Beginning Cash Balance</i>	<i>Contributions Received (Cash and Inkind)</i>	<i>Contributions Made (Cash and inkind)</i>	<i>Independent Expenditures</i>	<i>Other Expenditures</i>	<i>Ending Cash Balance</i>
67A House District RPM								
		2009	\$733	\$300	\$0	\$0	\$46	\$987
		2010	\$996	\$0	\$720	\$0	\$70	\$208
67B House District RPM								
		2009	\$4,055	\$730	\$600	\$0	\$191	\$3,992
		2010	\$3,992	\$230	\$0	\$0	\$694	\$3,528
Aitkin County RPM								
		2009	\$1,442	\$2,583	\$0	\$0	\$1,624	\$2,401
		2010	\$2,401	\$3,012	\$1,500	\$0	\$3,221	\$692
Becker County RPM								
		2009	\$624	\$3,229	\$300	\$0	\$1,575	\$1,977
		2010	\$1,977	\$12,547	\$1,730	\$0	\$10,655	\$2,139
Beltrami County RPM								
		2009	\$1,472	\$6,588	\$0	\$0	\$7,011	\$2,134
		2010	\$2,134	\$11,545	\$764	\$0	\$11,810	\$493
Benton County RPM								
		2009	\$479	\$1,120	\$0	\$0	\$2,107	\$762
		2010	\$762	\$0	\$0	\$0	\$1,702	\$363
Big Stone County RPM								
		2009	\$719	\$0	\$0	\$0	\$636	\$82
		2010	\$82	\$0	\$0	\$0	\$0	\$82
Blue Earth County RPM								
		2009	\$2,619	\$8,587	\$0	\$0	\$5,181	\$5,724
		2010	\$5,724	\$7,104	\$2,000	\$0	\$9,514	\$1,314
Brown County RPM								
		2009	\$1,439	\$6,910	\$1,450	\$0	\$1,967	\$5,548
		2010	\$5,548	\$6,272	\$5,400	\$0	\$6,285	\$118
Carlton County RPM								
		2009	\$581	\$1,116	\$0	\$0	\$585	\$1,113
		2010	\$1,113	\$1,750	\$500	\$0	\$1,282	\$1,081
Carver County RPM								
		2009	\$3,215	\$4,869	\$300	\$0	\$4,897	\$2,886
		2010	\$2,886	\$14,114	\$1,400	\$0	\$14,741	\$1,604

Financial Status - Political Party Units 2009/2010

<i>Party Type</i>	<i>Party Unit Name</i>	<i>Year</i>	<i>Beginning Cash Balance</i>	<i>Contributions Received (Cash and Inkind)</i>	<i>Contributions Made (Cash and inkind)</i>	<i>Independent Expenditures</i>	<i>Other Expenditures</i>	<i>Ending Cash Balance</i>
Cass County RPM								
		2009	\$6	\$1,335	\$0	\$0	\$266	\$1,074
		2010	\$1,074	\$2,025	\$1,500	\$0	\$4,112	\$490
Chippewa County RPM								
		2009	\$119	\$243	\$0	\$0	\$241	\$121
		2010	\$121	\$4,320	\$1,280	\$0	\$1,924	\$37
Chisago County RPM								
		2009	\$663	\$23,067	\$0	\$0	\$16,422	\$5,413
		2010	\$5,413	\$30,435	\$5,393	\$2,355	\$23,427	\$1,440
Clay County RPM								
		2009	\$773	\$2,188	\$0	\$0	\$959	\$2,002
		2010	\$2,002	\$2,185	\$1,250	\$0	\$2,763	\$173
Clearwater County RPM								
		2009	\$1,341	\$150	\$0	\$0	\$255	\$1,235
		2010	\$1,235	\$720	\$0	\$0	\$1,909	\$47
Cook County RPM								
		2009	\$276	\$0	\$0	\$0	\$72	\$204
		2010	\$204	\$50	\$0	\$0	\$97	\$157
Cottonwood County RPM								
		2009	\$1,226	\$375	\$0	\$0	\$143	\$1,458
		2010	\$1,458	\$70	\$0	\$0	\$779	\$749
Crow Wing County RPM								
		2009	\$711	\$1,977	\$0	\$0	\$1,761	\$1,027
		2010	\$1,027	\$3,480	\$0	\$0	\$4,092	\$546
Dodge County RPM								
		2009	\$569	\$2,014	\$0	\$0	\$1,777	\$806
		2010	\$806	\$2,055	\$786	\$0	\$2,204	\$1,383
Douglas County RPM								
		2009	\$93	\$690	\$0	\$0	\$520	\$323
		2010	\$323	\$2,716	\$0	\$0	\$2,869	\$339
Faribault County RPM								
		2009	\$1,153	\$1,445	\$0	\$0	\$1,494	\$1,104
		2010	\$1,104	\$2,834	\$262	\$0	\$3,458	\$217

Financial Status - Political Party Units 2009/2010

<i>Party Type</i>	<i>Party Unit Name</i>	<i>Year</i>	<i>Beginning Cash Balance</i>	<i>Contributions Received (Cash and Inkind)</i>	<i>Contributions Made (Cash and inkind)</i>	<i>Independent Expenditures</i>	<i>Other Expenditures</i>	<i>Ending Cash Balance</i>
Fillmore County RPM								
		2009	\$1,253	\$1,680	\$1,000	\$0	\$414	\$1,719
		2010	\$1,719	\$4,801	\$3,500	\$0	\$1,359	\$1,661
Freeborn County RPM								
		2009	\$305	\$13,531	\$0	\$0	\$7,899	\$5,936
		2010	\$5,936	\$14,379	\$1,350	\$0	\$18,536	\$429
Goodhue County RPM								
		2009	\$678	\$1,723	\$0	\$0	\$785	\$1,616
		2010	\$1,616	\$2,988	\$0	\$0	\$3,993	\$611
Grant County RPM								
		2009	\$1,378	\$9,685	\$1,250	\$0	\$2,288	\$7,538
		2010	\$7,538	\$4,985	\$7,350	\$0	\$4,799	\$383
Houston County RPM								
		2009	\$5,287	\$1,510	\$0	\$0	\$1,388	\$5,409
		2010	\$5,409	\$6,193	\$4,400	\$0	\$6,081	\$1,121
HRCC								
		2009	\$157,419	\$830,771	\$22,000	\$0	\$514,036	\$449,837
		2010	\$449,782	\$1,403,903	\$195,173	\$707,859	\$827,254	\$205,612
Hubbard County RPM								
		2009	\$2,362	\$5,328	\$500	\$0	\$2,123	\$5,066
		2010	\$5,066	\$5,106	\$5,800	\$0	\$4,456	\$416
Isanti County RPM								
		2009	\$3,040	\$1,085	\$0	\$0	\$1,065	\$3,061
		2010	\$3,061	\$3,913	\$2,350	\$0	\$4,313	\$303
Itasca County RPM								
		2009	\$2,202	\$3,834	\$0	\$0	\$2,589	\$3,447
		2010	\$3,447	\$6,494	\$4,400	\$0	\$2,648	\$2,893
Jackson County RPM								
		2009	\$1,638	\$3,108	\$0	\$0	\$2,349	\$2,398
		2010	\$2,398	\$2,940	\$1,100	\$0	\$4,455	\$210
Kanabec County RPM								
		2009	\$236	\$2,325	\$0	\$0	\$1,247	\$1,202
		2010	\$1,202	\$3,021	\$1,000	\$0	\$2,513	\$374

Financial Status - Political Party Units 2009/2010

<i>Party Type</i>	<i>Party Unit Name</i>	<i>Year</i>	<i>Beginning Cash Balance</i>	<i>Contributions Received (Cash and Inkind)</i>	<i>Contributions Made (Cash and inkind)</i>	<i>Independent Expenditures</i>	<i>Other Expenditures</i>	<i>Ending Cash Balance</i>
Kandiyohi County RPM								
		2009	\$2,119	\$5,988	\$0	\$0	\$2,941	\$5,993
		2010	\$5,993	\$8,270	\$6,350	\$0	\$10,372	\$1,061
Kittson County RPM								
		2009	\$293	\$500	\$0	\$0	\$316	\$477
	Terminated	2010	\$577	\$100	\$0	\$0	\$646	\$30
Koochiching County RPM								
		2009	\$187	\$864	\$0	\$0	\$53	\$998
		2010	\$998	\$451	\$800	\$0	\$245	\$405
Lac qui Parle County RPM								
		2009	\$748	\$455	\$0	\$0	\$313	\$890
		2010	\$890	\$6,584	\$2,000	\$3,924	\$1,119	\$431
Lake County RPM								
		2009	\$243	\$150	\$0	\$0	\$65	\$331
		2010	\$331	\$315	\$0	\$0	\$138	\$510
Lake of the Woods RPM								
		2009	\$74	\$55	\$0	\$0	\$111	\$19
		2010	\$19	\$120	\$0	\$0	\$65	\$74
LeSueur County RPM								
		2009	\$1,603	\$3,137	\$0	\$0	\$817	\$3,923
		2010	\$3,923	\$1,180	\$2,500	\$0	\$2,568	\$744
Lincoln County RPM								
		2009	\$157	\$60	\$0	\$0	\$40	\$177
		2010	\$177	\$120	\$0	\$0	\$192	\$105
Lyon County RPM								
		2009	\$1,524	\$1,448	\$500	\$0	\$1,579	\$2,302
		2010	\$2,302	\$5,951	\$1,976	\$0	\$4,464	\$1,813
Mahnomen County RPM								
		2009	\$230	\$100	\$0	\$0	\$70	\$260
		2010	\$260		\$400	\$0	\$109	\$26
Marshall County RPM								
		2009	\$550	\$920	\$0	\$0	\$257	\$1,213
		2010	\$1,213	\$500	\$1,200	\$0	\$426	\$88

Financial Status - Political Party Units 2009/2010

<i>Party Type</i>	<i>Party Unit Name</i>	<i>Year</i>	<i>Beginning Cash Balance</i>	<i>Contributions Received (Cash and Inkind)</i>	<i>Contributions Made (Cash and inkind)</i>	<i>Independent Expenditures</i>	<i>Other Expenditures</i>	<i>Ending Cash Balance</i>
Martin County RPM								
		2009	\$1,181	\$250	\$0	\$0	\$300	\$1,131
		2010	\$1,131	\$3,750	\$0	\$0	\$1,597	\$3,284
McLeod County RPM								
		2009	\$2,276	\$2,243	\$0	\$0	\$2,539	\$1,985
		2010	\$1,985	\$6,893	\$1,315	\$0	\$6,633	\$1,148
Meeker County RPM								
		2009	\$196	\$4,100	\$0	\$0	\$3,523	\$773
		2010	\$773	\$6,618	\$0	\$0	\$6,791	\$600
Mille Lacs County RPM								
		2009	\$558	\$525	\$0	\$0	\$885	\$198
		2010	\$198	\$1,905	\$0	\$0	\$1,829	\$274
Morrison County RPM								
		2009	\$632	\$1,600	\$0	\$0	\$305	\$2,047
		2010	\$2,047	\$2,105	\$1,800	\$0	\$4,019	\$149
Mower County RPM								
		2009	\$802	\$3,521	\$0	\$0	\$1,226	\$3,148
		2010	\$3,148	\$902	\$2,200	\$0	\$1,535	\$364
Murray County RPM								
		2009	\$3,508	\$2,525	\$0	\$0	\$1,474	\$4,558
		2010	\$4,558	\$2,377	\$2,900	\$0	\$2,793	\$1,242
Nicollet County RPM								
		2009	\$6,934	\$638	\$0	\$0	\$2,822	\$4,766
		2010	\$4,766	\$2,246	\$4,475	\$0	\$1,479	\$1,063
Nobles County RPM								
		2009	\$1,016	\$350	\$0	\$0	\$595	\$771
		2010	\$771	\$200	\$300	\$0	\$305	\$366
Norman County RPM								
		2009	\$741	\$950	\$0	\$0	\$381	\$1,325
		2010	\$1,325	\$825	\$1,150	\$0	\$794	\$206
Olmsted County RPM								
		2009	\$2,179	\$23,425	\$0	\$0	\$18,096	\$9,050
		2010	\$9,050	\$25,117	\$2,499	\$0	\$30,778	\$891

Financial Status - Political Party Units 2009/2010

<i>Party Type</i>	<i>Party Unit Name</i>	<i>Year</i>	<i>Beginning Cash Balance</i>	<i>Contributions Received (Cash and Inkind)</i>	<i>Contributions Made (Cash and inkind)</i>	<i>Independent Expenditures</i>	<i>Other Expenditures</i>	<i>Ending Cash Balance</i>
Otter Tail County RPM								
		2009	\$3,272	\$10,852	\$1,400	\$0	\$5,278	\$7,453
		2010	\$7,453	\$8,653	\$3,200	\$0	\$9,636	\$3,278
Pennington County RPM								
		2009	\$493	\$450	\$0	\$0	\$389	\$554
		2010	\$554	\$4,443	\$800	\$0	\$3,937	\$260
Pine County RPM								
		2009	\$365	\$354	\$0	\$0	\$568	\$151
		2010	\$151	\$120	\$0	\$0	\$921	\$96
Pipestone County RPM								
		2009	\$4,531	\$3,645	\$500	\$0	\$1,744	\$5,932
		2010	\$5,932	\$3,480	\$3,800	\$403	\$2,423	\$2,786
Polk County RPM								
		2009	\$513	\$0	\$0	\$0	\$213	\$421
		2010	\$421	\$378	\$0	\$0	\$425	\$555
Pope County RPM								
		2009	\$622	\$745	\$0	\$0	\$407	\$960
		2010	\$960	\$72	\$0	\$0	\$969	\$118
Red Lake County RPM								
		2009	\$130	\$0	\$0	\$0	\$0	\$131
		2010	\$131	\$0	\$0	\$0	\$0	\$132
Redwood County RPM								
		2009	\$510	\$6,239	\$800	\$0	\$2,195	\$5,948
		2010	\$5,948	\$2,835	\$4,700	\$0	\$5,326	\$49
Renville County RPM								
		2009	\$4,132	\$2,765	\$0	\$0	\$273	\$6,630
		2010	\$6,630	\$50	\$3,500	\$0	\$2,640	\$544
Republican Party of Minn								
		2009	\$63,317	\$532,262	\$40,500	\$15,271	\$562,966	\$60,530
		2010	\$60,530	\$2,379,591	\$42,100	\$638,530	\$2,049,772	\$56,465
Rice County RPM								
		2009	\$980	\$11,617	\$0	\$0	\$5,243	\$7,354
		2010	\$7,354	\$13,615	\$9,650	\$0	\$9,565	\$1,753

Financial Status - Political Party Units 2009/2010

<i>Party Type</i>	<i>Party Unit Name</i>	<i>Year</i>	<i>Beginning Cash Balance</i>	<i>Contributions Received (Cash and Inkind)</i>	<i>Contributions Made (Cash and inkind)</i>	<i>Independent Expenditures</i>	<i>Other Expenditures</i>	<i>Ending Cash Balance</i>
Richfield RPM City Committee								
		2009	\$911	\$75	\$0	\$0	\$234	\$755
		2010	\$755	\$0	\$0	\$0	\$25	\$731
Rock County RPM								
		2009	\$1,344	\$1,910	\$0	\$0	\$274	\$2,979
		2010	\$2,979	\$2,500	\$3,000	\$0	\$2,180	\$465
Roseau County RPM								
		2009	\$1,215	\$1,200	\$0	\$0	\$1,487	\$928
		2010	\$928	\$1,875	\$400	\$0	\$1,666	\$737
Senate Victory Fund								
		2009	\$65,043	\$337,621	\$500	\$0	\$242,030	\$162,447
		2010	\$162,947	\$751,919	\$298,883	\$165,591	\$445,305	\$109,771
Sibley County RPM								
		2009	\$562	\$1,286	\$0	\$0	\$1,419	\$429
		2010	\$429	\$1,415	\$800	\$0	\$413	\$714
St Paul RPM								
		2009	\$1,684	\$5,640	\$0	\$0	\$5,606	\$1,718
		2010	\$1,718	\$1,215	\$0	\$0	\$2,108	\$825
Steele County RPM								
		2009	\$366	\$2,533	\$0	\$0	\$1,493	\$1,511
		2010	\$1,511	\$1,693	\$750	\$175	\$2,716	\$633
Stevens County RPM								
		2009	\$500	\$2,735	\$500	\$0	\$2,148	\$587
		2010	\$587	\$3,025	\$0	\$0	\$3,031	\$580
Swift County RPM								
		2009	\$615	\$1,225	\$0	\$0	\$761	\$1,079
		2010	\$1,079	\$962	\$850	\$0	\$996	\$195
Todd County RPM								
		2009	\$1,809	\$1,260	\$250	\$0	\$877	\$1,941
		2010	\$1,941	\$1,070	\$1,300	\$0	\$1,697	\$14
Traverse County RPM								
		2009	\$1,163	\$1,450	\$0	\$0	\$742	\$1,871
		2010	\$1,871	\$140	\$600	\$0	\$849	\$563

Financial Status - Political Party Units 2009/2010

<i>Party Type</i>	<i>Party Unit Name</i>	<i>Year</i>	<i>Beginning Cash Balance</i>	<i>Contributions Received (Cash and Inkind)</i>	<i>Contributions Made (Cash and inkind)</i>	<i>Independent Expenditures</i>	<i>Other Expenditures</i>	<i>Ending Cash Balance</i>
Wabasha County RPM								
		2009	\$528	\$638	\$50	\$0	\$605	\$511
		2010	\$511	\$4,948	\$1,557	\$0	\$2,906	\$996
Wadena County RPM								
		2009	\$1,112	\$3,405	\$400	\$0	\$8,519	(\$134)
		2010	(\$134)	\$3,581	\$2,500	\$0	\$4,237	\$2,490
Waseca County RPM								
		2009	\$2,379	\$3,220	\$0	\$0	\$1,009	\$4,615
		2010	\$4,615	\$2,810	\$3,000	\$0	\$4,158	\$553
Watonwan County RPM								
		2009	\$1,650	\$2,230	\$480	\$0	\$518	\$2,962
		2010	\$2,962	\$3,713	\$1,170	\$0	\$4,794	\$1,461
Wilkin County RPM								
		2009	\$4,790	\$1,700	\$0	\$0	\$199	\$6,291
		2010	\$6,291	\$1,615	\$4,119	\$0	\$700	\$3,086
Winona County RPM								
		2009	\$803	\$6,395	\$0	\$0	\$2,883	\$4,315
		2010	\$4,315	\$6,635	\$1,900	\$0	\$8,535	\$515
Wright County RPM								
		2009	\$2,887	\$2,235	\$0	\$0	\$2,759	\$2,363
		2010	\$2,363	\$24,786	\$9,800	\$0	\$18,513	\$1,236
Yellow Medicine County RPM								
		2009	\$185	\$220	\$0	\$0	\$65	\$340
		2010	\$340	\$100	\$0	\$0	\$295	\$145
Republican Party of Minnesota Totals			\$1,613,706	\$7,520,242	\$965,090	\$1,554,683	\$5,638,783	\$1,642,717
Grand Totals			\$3,940,158	\$24,149,788	\$6,462,655	\$5,268,059	\$14,364,596	\$3,628,582

Financial Status - Political Committees and Political Funds 2009/2010

Committee Name	Year	Beginning Cash Balance	Contributions Received (Cash and Inkind)	Contributions Made (Cash and Inkind)	Independent Expenditures	Other Expenditures	Ending Cash Balance
1st Judicial District Republican Committee							
	2009	\$226	\$0	\$0	\$0	\$0	\$226
	2010	\$226	\$0	\$0	\$0	\$0	\$226
5th Judicial District Republican Committee							
	2009	\$252	\$0	\$0	\$0	\$0	\$252
	2010	\$252	\$0	\$0	\$0	\$0	\$252
6th District Constitution Party							
	2009	\$26	\$184	\$0	\$0	\$5	\$190
	2010	\$190	\$45	\$0	\$0	\$0	\$236
6th Judicial District							
	2010	\$0	\$65	\$0	\$0	\$0	\$65
9th Judicial District Committee							
	2010	\$165	\$0	\$523	\$0	\$60	\$22
2010 Fund							
	2010	\$0	\$2,392,489	\$2,392,489	\$0	\$0	\$0
21st Senate District Republican Party							
Terminated	2009	\$1,240	\$100	\$1,140	\$0	\$100	\$100
2nd Judicial District Republican Committee							
	2010	\$0	\$150	\$0	\$0	\$19	\$132
ACEC/MN Political Action Committee							
	2009	\$0	\$15,350	\$1,200	\$0	\$731	\$13,419
	2010	\$13,419	\$20,379	\$23,718	\$0	\$945	\$9,235
AFSCME							
	2009	\$0	\$246,349	\$246,349	\$0	\$24,349	\$0
	2010	\$0	\$628,814	\$500,732	\$0	\$128,082	\$0
AFSCME Local 1842 City of St Paul Technicians							
	2009	\$2,206	\$0	\$0	\$0	\$500	\$1,706
	2010	\$1,706	\$2,000	\$2,000	\$0	\$0	\$1,706
AFSCME Local 2508 Political							
	2009	\$118	\$0	\$300	\$0	\$0	\$118
	2010	\$118	\$0	\$0	\$0	\$0	\$118
AFSCME Local 2822 Political Action							
	2009	\$4,125	\$1,200	\$200	\$0	\$0	\$5,125
	2010	\$5,125	\$800	\$2,000	\$0	\$0	\$3,925
AFSCME Local 2938							
	2009	\$2,551	\$0	\$0	\$0	\$200	\$2,351
	2010	\$2,351	\$0	\$200	\$0	\$1,000	\$1,151

Financial Status - Political Committees and Political Funds 2009/2010

Committee Name	Year	Beginning Cash Balance	Contributions Received (Cash and Inkind)	Contributions Made (Cash and Inkind)	Independent Expenditures	Other Expenditures	Ending Cash Balance
AFSCME Local 306							
	2009	\$8,104	\$0	\$0	\$0	\$0	\$8,104
	2010	\$8,104	\$0	\$0	\$0	\$0	\$8,104
AFSCME Local 34 PEOPLE							
	2009	\$4,309	\$1,800	\$0	\$0	\$400	\$5,709
	2010	\$5,709	\$1,800	\$4,600	\$0	\$734	\$2,175
AFSCME Local 517 Washington County							
Terminated	2009	\$200	\$0	\$0	\$0	\$200	\$0
AFSCME Local 8 People Fund							
	2009	\$3,103	\$0	\$0	\$0	\$700	\$2,403
	2010	\$2,403	\$2,750	\$1,900	\$0	\$2,500	\$753
AFSCME Minn PEOPLE Committee Council 5 PAC							
	2009	\$21,627	\$496,809	\$109,536	\$0	\$391,996	\$2,581
	2010	\$2,581	\$621,232	\$405,929	\$133,665	\$52,279	\$47,750
Aging Services of Minn							
	2009	\$6,631	\$10,834	\$7,600	\$0	\$836	\$9,029
	2010	\$9,029	\$5,066	\$10,050	\$0	\$734	\$3,311
Aitkin County DFL Club							
	2009	\$1,653	\$1,809	\$1,174	\$0	\$3,095	\$4,310
	2010	\$4,310	\$2,207	\$2,900	\$0	\$2,496	\$1,122
Alarm PAC							
	2009	\$3,498	\$0	\$500	\$0	\$0	\$2,999
	2010	\$2,999	\$110	\$250	\$0	\$10	\$3,099
Amalgamated Transit Union Local 1005							
	2009	\$5,650	\$5,150	\$2,200	\$0	\$3,900	\$4,700
	2010	\$4,950	\$23,700	\$22,448	\$0	\$2,100	\$4,102
America Votes - Minnesota							
	2009	\$24,086	\$6,500	\$0	\$0	\$25,794	\$4,792
	2010	\$4,792	\$1,000	\$0	\$0	\$4,049	\$1,743
ARC PAC of Minn							
	2009	\$4,372	\$115	\$100	\$0	\$640	\$3,753
	2010	\$3,753	\$0	\$0	\$0	\$633	\$3,125
ARM - Political Action Comm							
	2009	\$159	\$0	\$0	\$0	\$22	\$478
Terminated	2010	\$478	\$0	\$0	\$0	\$627	\$0

Financial Status - Political Committees and Political Funds 2009/2010

Committee Name	Year	Beginning Cash Balance	Contributions Received (Cash and Inkind)	Contributions Made (Cash and Inkind)	Independent Expenditures	Other Expenditures	Ending Cash Balance
Austin Chamber Business Leadership Committee							
	2009	\$95	\$100	\$0	\$0	\$72	\$123
	2010	\$95	\$609	\$0	\$0	\$548	\$156
Automotive Service Political Action Committee							
	2009	\$831	\$1,595	\$550	\$0	\$0	\$1,876
	2010	\$1,876	\$0	\$175	\$0	\$0	\$1,701
BAM-PAC							
	2009	\$5,711	\$14,714	\$8,810	\$0	\$647	\$10,968
	2010	\$10,968	\$14,277	\$10,750	\$0	\$903	\$12,137
BCA Agents Political Fund							
	2009	\$3,617	\$0	\$0	\$0	\$0	\$3,639
	2010	\$3,639	\$0	\$0	\$0	\$300	\$3,345
Beer PAC-Minn Beer Wholesalers Asso							
	2009	\$16,370	\$29,374	\$13,850	\$0	\$0	\$31,894
	2010	\$31,894	\$29,603	\$50,450	\$0	\$2,137	\$9,010
Bemidji Central Labor Body AFL-CIO Pol Fund							
	2009	\$354	\$0	\$0	\$0	\$0	\$709
	2010	\$709	\$0	\$950	\$0	\$0	\$168
Best & Flanagan Political Fund							
	2009	\$6,636	\$12,000	\$10,950	\$0	\$1,220	\$6,566
	2010	\$6,566	\$12,000	\$12,900	\$0	\$2,478	\$3,438
Bike PAC							
	2009	\$24,631	\$0	\$0	\$0	\$0	\$24,631
	2010	\$24,631	\$0	\$0	\$0	\$0	\$24,631
Blue Ribbon Political Action Committee							
Terminated	2009	\$0	\$0	\$0	\$0	\$0	\$0
Boilermakers 647 Political Action Fund							
	2009	\$101,459	\$37,769	\$12,600	\$0	\$875	\$125,753
	2010	\$125,753	\$34,844	\$91,300	\$0	\$12,790	\$56,507
Bois Forte Political Education Fund							
	2009	\$3,148	\$0	\$1,000	\$0	\$505	\$1,667
	2010	\$1,667	\$26,200	\$23,900	\$0	\$2,425	\$3,908
Bowling Political Action Committee							
	2009	\$1,805	\$495	\$100	\$0	\$0	\$2,200
	2010	\$2,200	\$0	\$1,950	\$0	\$0	\$880

Financial Status - Political Committees and Political Funds 2009/2010

Committee Name	Year	Beginning Cash Balance	Contributions Received (Cash and Inkind)	Contributions Made (Cash and Inkind)	Independent Expenditures	Other Expenditures	Ending Cash Balance
Branch 28, NALC Political Action Fund							
	2009	\$3,138	\$3,462	\$1,550	\$0	\$77	\$4,991
	2010	\$4,991	\$288	\$1,500	\$0	\$964	\$2,822
Brotherhood of Locomotive Engineers & Trainmen							
	2009	\$4,328	\$3,402	\$1,650	\$0	\$800	\$5,279
	2010	\$5,279	\$3,002	\$6,600	\$0	\$300	\$1,981
Building Trades C1 PAC Fund							
	2009	\$751	\$10,000	\$6,700	\$0	\$2,850	\$1,201
	2010	\$1,201	\$12,200	\$6,650	\$0	\$5,230	\$1,521
Burnsville Chamber PAC							
	2009	\$1,493	\$700	\$100	\$0	\$750	\$1,345
	2010	\$1,345	\$3,215	\$675	\$760	\$1,606	\$1,520
Business PAC of Central MN							
	2009	\$450	\$0	\$300	\$0	\$59	\$91
Terminated	2010	\$75	\$0	\$0	\$0	\$0	\$75
C C R N - PAC							
	2009	\$157	\$0	\$0	\$0	\$0	\$157
	2010	\$157	\$0	\$0	\$0	\$55	\$102
Canterbury Park							
Terminated	2010	\$0	\$1,527	\$0	\$1,527	\$0	\$0
CAR, Committee of Automotive Retailers							
	2009	\$22,543	\$54,105	\$26,600	\$0	\$3,972	\$46,133
	2010	\$46,133	\$50,185	\$71,700	\$0	\$4,087	\$21,843
CARE / PAC							
	2009	\$34,482	\$24,277	\$6,750	\$0	\$6,823	\$45,190
	2010	\$45,190	\$20,857	\$36,600	\$0	\$7,060	\$22,391
Carpenters Local #606 PAC							
	2009	\$7,973	\$0	\$1,800	\$0	\$107	\$8,466
	2010	\$8,466	\$0	\$5,400	\$0	\$700	\$4,766
Carpenters Local 1644 PAC							
	2009	\$6,296	\$6,321	\$1,650	\$0	\$1,400	\$9,767
	2010	\$9,767	\$5,832	\$12,950	\$0	\$450	\$2,213
Carpenters Local 464 Political Fund							
	2009	\$1,224	\$1,074	\$500	\$0	\$0	\$1,798
	2010	\$1,798	\$938	\$1,900	\$0	\$200	\$636

Financial Status - Political Committees and Political Funds 2009/2010

Committee Name	Year	Beginning Cash Balance	Contributions Received (Cash and Inkind)	Contributions Made (Cash and Inkind)	Independent Expenditures	Other Expenditures	Ending Cash Balance
Carpenters Local 930 PAC							
	2009	\$669	\$681	\$0	\$0	\$12	\$1,342
	2010	\$1,342	\$646	\$450	\$0	\$13	\$1,528
Carpenters Local Union 361 Pol Fund							
	2009	\$4,084	\$3,950	\$2,240	\$0	\$350	\$5,444
	2010	\$5,444	\$1,200	\$4,050	\$0	\$250	\$2,344
Carpenters Union Local #87 PAF							
	2009	\$1,041	\$0	\$600	\$0	\$250	\$291
	2010	\$291	\$566	\$100	\$0	\$0	\$757
Central Minn AFL-CIO Trades & Labor Assembly							
	2009	\$4,911	\$326	\$100	\$0	\$0	\$5,137
	2010	\$5,137	\$294	\$4,000	\$0	\$35	\$1,397
Central Minnesota DFL Office							
	2009	\$1,471	\$6,750	\$0	\$0	\$6,614	\$1,607
	2010	\$1,607	\$16,225	\$0	\$0	\$18,650	\$587
CHG PAC							
	2009	\$245	\$3,800	\$4,000	\$0	\$0	\$45
Terminated	2010	\$45	\$0	\$45	\$0	\$0	\$0
Choice Voter							
Terminated	2009	\$108	\$0	\$108	\$0	\$0	\$0
Citizens for an Impartial Judiciary							
	2009	\$778	\$0	\$0	\$0	\$0	\$778
	2010	\$778	\$0	\$0	\$0	\$0	\$778
Citizens for Effective Government							
	2009	\$5,108	\$108	\$5,000	\$0	\$0	\$215
	2010	\$190	\$0	\$0	\$0	\$65	\$125
Citizens for Honest Government							
	2009	\$646	\$0	\$500	\$0	\$50	\$96
Terminated	2010	\$96	\$0	\$0	\$0	\$42	\$54
Citizens for the Sensible Center							
	2009	\$1,337	\$0	\$0	\$0	\$0	\$1,337
Terminated	2010	\$1,337	\$100	\$0	\$0	\$1,425	\$11
City of Minneapolis Employees AFSCME Local 9							
	2009	\$844	\$0	\$0	\$0	\$0	\$2,037
	2010	\$2,037	\$0	\$0	\$0	\$0	\$2,037

Financial Status - Political Committees and Political Funds 2009/2010

Committee Name	Year	Beginning Cash Balance	Contributions Received (Cash and Inkind)	Contributions Made (Cash and Inkind)	Independent Expenditures	Other Expenditures	Ending Cash Balance
Clean Water Action Voter Education Project							
	2009	\$15,753	\$60	\$0	\$0	\$514	\$15,298
	2010	\$15,298	\$1,283	\$1,000	\$8,421	\$1,793	\$5,367
Coalition for Democratic Values							
	2009	\$2,663	\$100	\$1,750	\$0	\$1,000	\$21
	2010	\$21	\$5,150	\$2,250	\$0	\$0	\$2,957
Coalition for Impartial Justice (fka Minnesotans for Impartial Courts)							
	2009	\$83	\$0	\$0	\$0	\$0	\$83
Terminated	2010	\$83	\$0	\$0	\$0	\$0	\$83
Coalition of MN Businesses PAC							
	2009	\$3,609	\$22,750	\$0	\$0	\$280	\$26,079
	2010	\$26,079	\$365,750	\$0	\$374,773	\$995	\$16,060
COLL PAC							
	2009	\$7,788	\$5,625	\$600	\$0	\$50	\$12,763
	2010	\$12,763	\$100	\$3,850	\$0	\$91	\$8,922
Committee of Nine PAC							
	2009	\$4,790	\$12,310	\$13,200	\$0	\$184	\$3,916
	2010	\$3,916	\$27,000	\$28,600	\$0	\$167	\$2,349
Committee of Thirteen Legislative Fund							
	2009	\$8,965	\$3,600	\$6,500	\$0	\$0	\$6,065
	2010	\$6,065	\$28,600	\$28,600	\$0	\$0	\$6,065
Communication Workers of America Local 7200							
	2009	\$3,781	\$0	\$0	\$0	\$0	\$3,940
	2010	\$3,940	\$0	\$2,000	\$0	\$0	\$1,940
Connect Duluth							
	2009	\$91	\$0	\$0	\$0	\$0	\$91
Terminated	2010	\$91	\$0	\$0	\$0	\$0	\$91
Conservation Minnesota Voter Fund							
	2009	\$6,402	\$50,250	\$2,100	\$0	\$28,890	\$25,895
	2010	\$25,895	\$120,414	\$15,250	\$37,172	\$86,324	\$7,624
Constitution Party of Minn							
	2009	\$1,040	\$9,034	\$0	\$0	\$8,487	\$1,587
	2010	\$1,576	\$3,425	\$0	\$0	\$3,348	\$1,256
Coon Rapids Young PAC							
	2010	\$0	\$165	\$0	\$0	\$0	\$165

Financial Status - Political Committees and Political Funds 2009/2010

Committee Name	Year	Beginning Cash Balance	Contributions Received (Cash and Inkind)	Contributions Made (Cash and Inkind)	Independent Expenditures	Other Expenditures	Ending Cash Balance
Co-op PAC (fka MAC-PAC)							
	2009	\$13,757	\$5,563	\$4,150	\$0	\$0	\$13,160
	2010	\$13,160	\$5,097	\$2,950	\$0	\$17	\$14,117
Council 65 Political Action Committee							
	2009	\$2,442	\$3,021	\$500	\$0	\$0	\$4,963
	2010	\$4,963	\$1,923	\$6,500	\$0	\$0	\$386
Count Every Vote Minnesota							
	2009	\$0	\$0	\$0	\$0	\$0	\$0
Terminated	2010	\$0	\$100	\$0	\$0	\$100	\$0
CUVOL							
	2009	\$16,784	\$17,734	\$2,850	\$0	\$0	\$31,667
	2010	\$31,667	\$18,755	\$28,600	\$0	\$355	\$21,467
CWA COPE PCC							
	2009	\$140,715	\$77,514	\$0	\$0	\$0	\$218,229
	2010	\$218,229	\$69,957	\$46,000	\$0	\$0	\$242,186
CWA Minnesota State Council							
	2009	\$4,855	\$0	\$800	\$0	\$43	\$4,011
	2010	\$4,011	\$5,000	\$5,200	\$0	\$2,735	\$1,076
D&T Better Government Committee							
	2009	\$2,742	\$3,925	\$4,500	\$0	\$0	\$2,168
	2010	\$2,168	\$4,085	\$100	\$0	\$3	\$6,151
Dakota Cnty Regional Chamber Leadership Fund							
	2009	\$1,773	\$0	\$0	\$0	\$0	\$1,773
	2010	\$1,773	\$875	\$0	\$0	\$300	\$2,348
Dakota County Constitution Party							
Terminated	2009	\$39	\$158	\$0	\$0	\$197	\$0
Democrats for Life of Minnesota							
	2009	\$1,175	\$0	\$0	\$0	\$10	\$1,165
	2010	\$1,165	\$0	\$0	\$0	\$100	\$1,065
DFL Feminist Caucus - Candidates Fund							
	2009	\$556	\$4,549	\$0	\$0	\$5,464	\$41
	2010	\$41	\$1,380	\$0	\$0	\$1,083	\$338
DFL Senior Caucus							
	2009	\$970	\$3,454	\$0	\$0	\$2,336	\$2,088
	2010	\$2,088	\$2,783	\$0	\$0	\$3,078	\$1,793

Financial Status - Political Committees and Political Funds 2009/2010

Committee Name	Year	Beginning Cash Balance	Contributions Received (Cash and Inkind)	Contributions Made (Cash and Inkind)	Independent Expenditures	Other Expenditures	Ending Cash Balance
Dorsey Political Fund							
	2009	\$6,455	\$47,799	\$15,720	\$0	\$1,950	\$36,683
	2010	\$36,683	\$68,410	\$75,347	\$0	\$15,800	\$13,947
Draft R T Rybak For Governor							
Terminated	2009	\$0	\$2,569	\$0	\$0	\$1,080	\$3
DRIVE- Democrat Republican Ind Voter Educ							
	2009	\$0	\$115,800	\$115,800	\$0	\$0	\$0
	2010	\$0	\$245,000	\$220,000	\$0	\$25,000	\$0
Dul Bldg Trades Vol Party Fund							
	2009	\$425	\$0	\$0	\$0	\$0	\$426
	2010	\$426	\$5,000	\$1,950	\$0	\$1,000	\$2,477
Duluth Active & Retired Teachers Group							
	2009	\$21,821	\$24,900	\$0	\$0	\$29,449	\$17,293
	2010	\$17,293	\$24,609	\$3,500	\$0	\$20,071	\$19,540
Duluth Central Labor Body COPE Fund							
Terminated	2009	\$450	\$14,049	\$1,764	\$0	\$12,724	\$10
Duluth Federation of Teachers Political Fund							
	2009	\$5,753	\$410	\$0	\$0	\$4,074	\$2,089
	2010	\$2,089	\$318	\$0	\$0	\$0	\$2,407
Duluth FirePAC							
	2009	\$23,795	\$17,612	\$0	\$0	\$16,725	\$24,683
	2010	\$24,683	\$20,894	\$7,500	\$0	\$1,932	\$36,144
East Central MN Area Labor Council COPE							
	2010	\$0	\$8,403	\$3,000	\$2,389	\$0	\$3,014
East Central Taxpayers							
	2009	\$35	\$0	\$0	\$0	\$0	\$35
	2010	\$35	\$2,445	\$0	\$19	\$2,444	\$8
East Metro ASC LLC PAC							
	2009	\$5,808	\$2,247	\$1,100	\$0	\$0	\$6,955
	2010	\$6,955	\$1,975	\$500	\$0	\$0	\$8,430
Ecology Democracy Party							
	2010	\$0	\$391	\$0	\$0	\$223	\$55
Ed Action							
	2009	\$447	\$0	\$0	\$0	\$89	\$358
Terminated	2010	\$358	\$0	\$250	\$0	\$50	\$58
Edinans for Erhardt							
Terminated	2009	\$9,818	\$0	\$9,818	\$0	\$0	\$0

Financial Status - Political Committees and Political Funds 2009/2010

Committee Name	Year	Beginning Cash Balance	Contributions Received (Cash and Inkind)	Contributions Made (Cash and Inkind)	Independent Expenditures	Other Expenditures	Ending Cash Balance
Education Minn - Osseo PAC							
	2009	\$1,812	\$2,609	\$450	\$0	\$0	\$3,971
	2010	\$4,549	\$0	\$450	\$0	\$0	\$4,099
Education Minn PAC							
	2009	\$30,241	\$696,166	\$22,550	\$0	\$506,606	\$333,258
	2010	\$333,258	\$1,008,758	\$1,247,750	\$479,683	\$474,701	\$148,804
Electricians Local 242 IBEW PAC							
	2009	\$248	\$909	\$0	\$0	\$500	\$657
	2010	\$657	\$974	\$0	\$0	\$0	\$1,631
Electricians Local 343 IBEW Education Fund							
	2009	\$1,173	\$1,762	\$550	\$0	\$0	\$2,385
	2010	\$2,385	\$14,962	\$24,641	\$0	\$1,386	\$761
Elementary Principals Action Committee							
	2009	\$9,662	\$9,725	\$1,400	\$0	\$1,861	\$16,143
	2010	\$16,143	\$8,423	\$10,750	\$0	\$2,937	\$10,894
Emilys List - Minn							
	2009	\$1,075	\$0	\$0	\$0	\$156	\$1,169
	2010	\$1,169	\$145,915	\$145,908	\$0	\$6,534	\$110
eROCC							
Terminated	2009	\$309	\$0	\$0	\$0	\$309	\$0
Ewald Political Fund							
	2009	\$994	\$2,000	\$750	\$0	\$737	\$1,507
	2010	\$1,507	\$500	\$1,550	\$0	\$399	\$58
Excelsior Energy Inc PAC							
	2009	\$719	\$2,800	\$2,200	\$0	\$60	\$1,259
	2010	\$1,259	\$1,700	\$2,350	\$0	\$213	\$396
Expose The Truth.com							
	2010	\$0	\$5,699	\$0	\$0	\$3,286	\$2,463
Faegre & Benson Ltd Liability Partnership							
	2009	\$1,434	\$63,500	\$56,275	\$0	\$6,959	\$2,500
	2010	\$2,500	\$163,400	\$160,575	\$0	\$7,825	\$2,367
Faithful Citizens Political Fund							
	2010	\$33	\$215	\$175	\$0	\$50	\$23
FEAPAC - MINN							
	2009	\$6,474	\$14,503	\$8,275	\$0	\$0	\$12,701
	2010	\$12,701	\$16,960	\$18,100	\$0	\$0	\$11,561

Financial Status - Political Committees and Political Funds 2009/2010

Committee Name	Year	Beginning Cash Balance	Contributions Received (Cash and Inkind)	Contributions Made (Cash and Inkind)	Independent Expenditures	Other Expenditures	Ending Cash Balance
Federal Express Minn State Fund							
	2009	\$2,607	\$0	\$0	\$0	\$0	\$2,607
	2010	\$2,607	\$4,917	\$5,400	\$0	\$0	\$2,124
Firefighters Assoc of Mpls Political Fund							
	2009	\$15,476	\$13,060	\$0	\$0	\$10,624	\$17,912
	2010	\$17,912	\$13,698	\$10,000	\$0	\$230	\$21,380
Fond du Lac Committee of Political Ed							
	2009	\$39,500	\$0	\$500	\$0	\$0	\$39,000
	2010	\$39,000	\$10,000	\$41,250	\$0	\$0	\$8,250
Food PAC of Minn							
	2009	\$39,230	\$12,580	\$3,250	\$0	\$61	\$48,504
	2010	\$48,504	\$16,630	\$20,375	\$0	\$164	\$44,600
Freedom Club State PAC							
	2009	\$10,394	\$481,500	\$0	\$0	\$80,169	\$411,725
	2010	\$411,725	\$579,225	\$532,500	\$222,910	\$191,292	\$10,123
Freedom Club Victory Committee IEC							
Terminated	2010	\$0	\$0	\$0	\$0	\$0	\$0
Friends for Responsible Government							
	2009	\$162	\$0	\$0	\$0	\$0	\$162
	2010	\$162	\$0	\$0	\$0	\$0	\$162
Friends of DFL Women							
	2009	\$5,215	\$0	\$900	\$0	\$500	\$3,815
	2010	\$3,815	\$22,120	\$11,850	\$0	\$6,806	\$7,279
Friends of Minn Nurse Anesthetists							
	2009	\$5,279	\$6,020	\$250	\$0	\$171	\$10,878
	2010	\$10,878	\$6,660	\$9,750	\$0	\$549	\$7,239
Friends of the Minn Zoo							
	2009	\$180	\$200	\$200	\$0	\$97	\$83
	2010	\$83	\$3,850	\$2,000	\$0	\$101	\$1,832
Fryberger Buchanan Smith & Frederick PAC							
	2009	\$1,866	\$0	\$900	\$0	\$300	\$666
	2010	\$666	\$600	\$700	\$0	\$0	\$566
Gay and Lesbian Victory Fund							
	2009	\$835	\$1,911	\$200	\$0	\$0	\$2,546
	2010	\$2,546	\$0	\$500	\$0	\$0	\$2,046

Financial Status - Political Committees and Political Funds 2009/2010

Committee Name	Year	Beginning Cash Balance	Contributions Received (Cash and Inkind)	Contributions Made (Cash and Inkind)	Independent Expenditures	Other Expenditures	Ending Cash Balance
Goff Public PAC							
	2009	\$10,570	\$7,500	\$10,100	\$0	\$0	\$8,070
	2010	\$8,070	\$0	\$6,350	\$0	\$750	\$970
GOP FC PAC							
	2009	\$45,404	\$0	\$0	\$0	\$400	\$45,453
	2010	\$45,453	\$0	\$0	\$0	\$3,870	\$41,981
Grand Portage PAC							
	2009	\$13,560	\$13,500	\$1,750	\$0	\$0	\$25,310
	2010	\$25,310	\$0	\$18,150	\$0	\$0	\$7,160
Grand Rapids Area Chamber of Commerce PAC							
	2009	\$76	\$0	\$0	\$0	\$0	\$76
	2010	\$76	\$945	\$0	\$0	\$777	\$243
Grassroots Party							
	2009	\$0	\$0	\$0	\$0	\$0	\$0
	2010	\$0	\$0	\$0	\$0	\$0	\$0
Gray Plant Mooty Mooty & Bennett Independent PAC							
	2009	\$2,624	\$6,650	\$550	\$0	\$1,200	\$7,625
	2010	\$7,625	\$7,121	\$5,800	\$0	\$1,400	\$7,545
GREAT (Great River Energy Action Team-State)							
	2009	\$12,712	\$14,977	\$3,900	\$0	\$60	\$24,079
	2010	\$24,079	\$15,004	\$24,050	\$0	\$72	\$15,061
Hammel Green & Abrahamson Inc PAC							
	2009	\$4,261	\$3,680	\$0	\$0	\$3,565	\$4,375
	2010	\$4,375	\$4,374	\$675	\$0	\$3,054	\$5,220
HCAPE Political Fund							
	2009	\$1,260	\$0	\$0	\$0	\$0	\$1,250
	2010	\$1,250	\$0	\$0	\$0	\$0	\$1,250
Health Partners Civic Affairs Council							
	2009	\$2,873	\$0	\$0	\$0	\$193	\$2,680
	2010	\$2,680	\$1,525	\$3,075	\$0	\$75	\$1,255
Hennepin County Deputies PAC							
	2009	\$0	\$0	\$0	\$0	\$0	\$0
	2010	\$0	\$3,416	\$250	\$1,247	\$715	\$1,204
Hennepin Cty Probation & Parole Officers Union							
	2009	\$0	\$800	\$700	\$0	\$0	\$100
Terminated	2010	\$100	\$500	\$400	\$0	\$200	\$0

Financial Status - Political Committees and Political Funds 2009/2010

Committee Name	Year	Beginning Cash Balance	Contributions Received (Cash and Inkind)	Contributions Made (Cash and Inkind)	Independent Expenditures	Other Expenditures	Ending Cash Balance
Hospitality Political Action Committee							
	2009	\$34,798	\$9,737	\$1,700	\$0	\$6,271	\$34,731
	2010	\$34,731	\$19,710	\$17,150	\$0	\$11,436	\$20,842
HRC Equality Votes Minnesota							
Terminated	2010	\$0	\$131,033	\$130,000	\$430	\$618	\$0
HRC Minnesota PAC							
	2009	\$2,053	\$250	\$0	\$0	\$1,770	\$533
	2010	\$533	\$29,829	\$23,012	\$0	\$27,240	\$623
Hunting and Angling Club							
	2010	\$0	\$4,600	\$0	\$0	\$2,866	\$1,234
IAFF-Local #1935 PAC							
	2009	\$3,191	\$1,014	\$0	\$0	\$700	\$4,005
	2010	\$4,005	\$1,074	\$0	\$0	\$1,700	\$3,379
IBEW - COPE							
	2009	\$2,704,376	\$5,505,035	\$0	\$0	\$5,780,690	\$2,756,236
	2010	\$2,756,236	\$6,175,298	\$56,050	\$0	\$8,413,009	\$713,241
IBEW 110 PAC							
	2009	\$3,196	\$45,738	\$21,906	\$0	\$2,855	\$25,415
	2010	\$25,415	\$38,177	\$49,360	\$0	\$2,829	\$11,403
IBEW Local #31 Volunteer COPE Fund							
	2009	\$2,214	\$14,072	\$6,300	\$0	\$3,644	\$6,342
	2010	\$6,342	\$14,086	\$14,000	\$0	\$4,327	\$2,101
IBEW Local 292 Political Education Fund							
	2009	\$19,380	\$74,286	\$20,443	\$107	\$12,629	\$61,730
	2010	\$61,730	\$179,108	\$222,785	\$356	\$10,358	\$7,638
IBEW Minn State Council PAC							
	2009	\$1,877	\$0	\$450	\$0	\$900	\$527
	2010	\$527	\$224,775	\$219,805	\$2,676	\$3,520	\$201
IFAPAC Minn							
	2009	\$38,107	\$35,906	\$600	\$0	\$25,606	\$47,807
	2010	\$47,807	\$27,993	\$16,775	\$0	\$35,819	\$23,206
Independent Community Bankers of Minn PAC							
	2009	\$28,217	\$32,176	\$8,500	\$0	\$1,606	\$34,754
	2010	\$34,754	\$25,413	\$18,630	\$0	\$1,641	\$30,023

Financial Status - Political Committees and Political Funds 2009/2010

Committee Name	Year	Beginning Cash Balance	Contributions Received (Cash and Inkind)	Contributions Made (Cash and Inkind)	Independent Expenditures	Other Expenditures	Ending Cash Balance
Independent Republican Party of Minn							
	2009	\$0	\$200	\$0	\$0	\$100	\$100
Terminated	2010	\$100	\$0	\$0	\$0	\$100	\$0
Insurance Federation Political Action Comm							
	2009	\$6,633	\$3,450	\$1,100	\$0	\$5	\$8,979
	2010	\$8,979	\$4,550	\$13,000	\$0	\$112	\$417
Inter Faculty Organization Lobby Fund							
	2009	\$3,006	\$34,700	\$8,565	\$0	\$34	\$29,106
	2010	\$29,106	\$21,048	\$48,000	\$0	\$0	\$2,455
International Union of Operating Engineers							
	2009	\$13,578	\$8,248	\$13,690	\$0	\$6,500	\$1,636
	2010	\$1,636	\$128,853	\$164,767	\$0	\$4,053	\$3,169
Iron Range Bldg Trades-PAF							
	2009	\$727	\$668	\$270	\$0	\$122	\$1,004
	2010	\$1,004	\$741	\$200	\$0	\$774	\$771
Iron Range Gun Owners PAC							
Terminated	2009	\$37	\$0	\$0	\$0	\$37	\$0
Iron Range Labor Assembly Legislative Fund							
Terminated	2009	\$5,656	\$615	\$6,271	\$0	\$0	\$0
Iron Workers Local 512							
	2009	\$40,593	\$0	\$300	\$0	\$5,100	\$35,193
	2010	\$35,193	\$0	\$27,378	\$0	\$4,336	\$3,479
IUPAT Political Action Together Pol Committee							
	2009	\$2,270,849	\$2,914,324	\$2,500	\$0	\$1,961,092	\$3,256,689
	2010	\$3,256,689	\$2,138,575	\$58,750	\$0	\$2,833,389	\$2,532,139
Jacobson Buffalo PAC							
	2010	\$0	\$3,060	\$300	\$0	\$369	\$2,331
Joint Council 32 DRIVE							
	2009	\$56,615	\$209,160	\$6,375	\$0	\$219,033	\$41,611
	2010	\$41,611	\$303,370	\$97,070	\$0	\$190,985	\$57,603
Joy Jubilee of Yeoman Loyalist/The Tory Party 1783							
	2009	\$0	\$0	\$0	\$0	\$0	\$0
	2010	\$0	\$0	\$0	\$0	\$0	\$0
Justice in Minnesota							
Terminated	2010	\$0	\$1,778	\$0	\$0	\$1,458	\$31

Financial Status - Political Committees and Political Funds 2009/2010

Committee Name	Year	Beginning Cash Balance	Contributions Received (Cash and Inkind)	Contributions Made (Cash and Inkind)	Independent Expenditures	Other Expenditures	Ending Cash Balance
Kandiyohi Co Business Leadership Fund							
	2009	\$2,971	\$0	\$0	\$0	\$0	\$2,971
	2010	\$2,971	\$0	\$1,000	\$0	\$0	\$1,971
Laborers District Council of Minn & ND Pol Fund							
	2009	\$446,310	\$0	\$87,280	\$0	\$13,379	\$348,244
	2010	\$348,244	\$245,655	\$511,300	\$0	\$10,916	\$71,683
Larkin Hoffman Political Fund							
	2009	\$0	\$0	\$0	\$0	\$0	\$0
	2010	\$0	\$9,861	\$5,500	\$0	\$100	\$4,261
Lawyers Public Affairs Commission							
	2009	\$1,680	\$0	\$0	\$0	\$60	\$1,620
	2010	\$1,620	\$2,300	\$2,400	\$0	\$785	\$735
Leaders Aligned for Health Care							
	2009	\$5,782	\$1,300	\$350	\$0	\$627	\$6,105
	2010	\$6,105	\$750	\$4,950	\$0	\$0	\$1,905
League of Young Voters PAC							
	2009	\$0	\$0	\$0	\$0	\$0	\$0
	2010	\$0	\$0	\$0	\$0	\$0	\$0
Leech Lake PAC							
	2009	\$912	\$17,000	\$4,525	\$0	\$7,780	\$6,082
	2010	\$6,082	\$15,400	\$13,400	\$0	\$2,769	\$5,314
Leonard Street and Deinard PAC							
	2009	\$6,253	\$28,550	\$16,550	\$0	\$3,106	\$15,147
	2010	\$15,147	\$26,310	\$38,925	\$0	\$2,273	\$259
Libertarian Party of Minn							
	2009	\$401	\$11,026	\$0	\$0	\$12,004	\$2,251
	2010	\$2,251	\$5,293	\$0	\$0	\$5,949	\$1,570
Lindquist & Venum Political Fund							
	2009	\$1,335	\$10,025	\$2,950	\$0	\$2,200	\$6,310
	2010	\$6,310	\$16,450	\$6,875	\$0	\$2,050	\$14,185
LISA PAC Minn							
	2009	\$200	\$0	\$0	\$0	\$180	\$20
Terminated	2010	\$20	\$0	\$0	\$0	\$0	\$20
Local 1833 Political Fund IAMAW							
	2009	\$2,579	\$0	\$0	\$0	\$425	\$2,154
	2010	\$2,154	\$0	\$0	\$0	\$500	\$1,654

Financial Status - Political Committees and Political Funds 2009/2010

Committee Name	Year	Beginning Cash Balance	Contributions Received (Cash and Inkind)	Contributions Made (Cash and Inkind)	Independent Expenditures	Other Expenditures	Ending Cash Balance
Local 28 Political Fund							
	2009	\$12,929	\$42,443	\$34,900	\$0	\$11,548	\$8,924
	2010	\$8,924	\$25,829	\$11,550	\$0	\$11,905	\$11,298
Local 548 PAC							
	2009	\$1,003	\$1,654	\$200	\$0	\$0	\$2,457
	2010	\$2,436	\$2,753	\$3,650	\$0	\$350	\$1,789
Local 59 Political Fund							
	2009	\$54,684	\$92,920	\$22,700	\$0	\$18,650	\$106,254
	2010	\$106,254	\$37,357	\$68,375	\$0	\$9,492	\$65,744
Local 7201 CWA Political Fund							
	2009	\$166	\$0	\$0	\$0	\$100	\$66
	2010	\$66	\$0	\$0	\$0	\$0	\$66
Local 851 Political Action Committee							
	2009	\$11,201	\$4,969	\$700	\$0	\$1,447	\$14,023
	2010	\$14,023	\$5,618	\$7,200	\$0	\$900	\$11,541
Local Action Political Action Committee							
	2009	\$510	\$0	\$0	\$0	\$74	\$436
	2010	\$436	\$0	\$0	\$0	\$0	\$436
Local S-6 IAFF Political Fund							
	2009	\$1,325	\$0	\$0	\$0	\$0	\$1,325
	2010	\$1,325	\$0	\$300	\$0	\$5	\$1,020
Lockridge Grindal Nauen PLLP State Pol Fnd							
	2009	\$185	\$36,000	\$31,255	\$0	\$4,635	\$294
	2010	\$294	\$140,700	\$116,239	\$0	\$24,068	\$937
Log Cabin Republicans of Minnesota							
	2009	\$123	\$1,417	\$0	\$0	\$490	\$387
	2010	\$387	\$2,728	\$0	\$0	\$164	\$563
Lommen Nelson Political Action Committee							
	2009	\$0	\$0	\$0	\$0	\$0	\$0
	2010	\$0	\$422	\$400	\$0	\$21	\$1
Lower Sioux Political Education Fund							
	2009	\$801	\$6,340	\$5,640	\$0	\$1,000	\$501
	2010	\$501	\$22,000	\$21,500	\$0	\$500	\$501
MABC PAC							
	2009	\$3,541	\$6,600	\$1,300	\$0	\$35	\$8,806
	2010	\$8,806	\$7,625	\$16,296	\$0	\$52	\$83

Financial Status - Political Committees and Political Funds 2009/2010

Committee Name	Year	Beginning Cash Balance	Contributions Received (Cash and Inkind)	Contributions Made (Cash and Inkind)	Independent Expenditures	Other Expenditures	Ending Cash Balance
MADC Political Fund							
	2009	\$23	\$40	\$0	\$0	\$0	\$63
Terminated	2010	\$63	\$0	\$0	\$0	\$0	\$63
MAFMIC Political Action Committee							
	2009	\$5,263	\$14,685	\$4,650	\$0	\$126	\$15,171
	2010	\$15,171	\$13,475	\$23,300	\$0	\$132	\$5,214
Mah Mah Wi No Min Fund I							
	2009	\$2,012	\$80,000	\$60,850	\$0	\$12,493	\$8,669
	2010	\$8,669	\$383,250	\$351,860	\$0	\$23,750	\$16,309
MAIDA (Minn Asian-Indian Democratic Assoc)							
	2009	\$1,362	\$170	\$0	\$0	\$0	\$1,532
	2010	\$1,532	\$200	\$0	\$0	\$118	\$1,614
MAMBI PAC							
	2009	\$1,183	\$0	\$0	\$0	\$0	\$1,218
	2010	\$1,217	\$0	\$0	\$0	\$0	\$1,217
Management Concerned for Public Education							
	2009	\$4,545	\$965	\$1,000	\$0	\$0	\$4,510
	2010	\$4,510	\$1,100	\$2,800	\$0	\$0	\$2,810
MAPE-PAC							
	2009	\$66,661	\$84,420	\$20,100	\$0	\$12,044	\$119,035
	2010	\$119,035	\$83,208	\$161,000	\$150	\$9,664	\$31,495
Maplewood Voters							
	2009	\$112	\$0	\$0	\$0	\$27	\$85
	2010	\$85	\$0	\$0	\$0	\$0	\$85
Maplewood Voters Coalition							
	2009	\$198	\$300	\$0	\$0	\$77	\$422
Terminated	2010	\$422	\$0	\$0	\$0	\$422	\$0
Maslon Edelman Borman & Brand Pol Action Comm							
	2009	\$2,268	\$0	\$0	\$0	\$100	\$2,168
	2010	\$2,168	\$0	\$0	\$0	\$500	\$1,668
MCCL State Pac							
	2009	\$52,149	\$6,679	\$0	\$0	\$6,223	\$52,609
	2010	\$52,609	\$7,332	\$2,907	\$23,699	\$13,571	\$18,466
MCEA Political Action Committee							
	2009	\$2,995	\$878	\$300	\$0	\$0	\$3,134
	2010	\$3,134	\$849	\$1,400	\$0	\$0	\$2,582

Financial Status - Political Committees and Political Funds 2009/2010

Committee Name	Year	Beginning Cash Balance	Contributions Received (Cash and Inkind)	Contributions Made (Cash and Inkind)	Independent Expenditures	Other Expenditures	Ending Cash Balance
Meagher & Geer PLLP Political Fund							
	2009	\$534	\$0	\$0	\$0	\$0	\$534
	2010	\$534	\$0	\$0	\$0	\$500	\$34
MEDPAC Minn Medical Political Action Comm							
	2009	\$21,957	\$50,250	\$14,000	\$0	\$30,123	\$28,087
	2010	\$28,087	\$39,924	\$31,737	\$4,880	\$19,595	\$11,834
Messerli & Kramer Political Action Comm							
	2009	\$994	\$20,250	\$19,395	\$0	\$900	\$949
	2010	\$949	\$29,225	\$26,000	\$0	\$2,268	\$1,905
MetroNorth Chamber of Commerce PAC							
	2009	\$3,024	\$0	\$0	\$0	\$0	\$3,024
	2010	\$3,024	\$1,160	\$0	\$0	\$2,545	\$1,640
Metropolitan Good Government Coalition							
Terminated	2009	\$24	\$0	\$18	\$0	\$0	\$0
Midcontinent Communications MN PAC							
	2009	\$0	\$500	\$0	\$0	\$250	\$250
	2010	\$250	\$0	\$0	\$0	\$0	\$250
MIDLAC							
	2009	\$2,234	\$474	\$2,400	\$0	\$60	\$248
	2010	\$248	\$930	\$1,000	\$0	\$50	\$128
Midwest Values MN PAC							
Terminated	2010	\$0	\$0	\$0	\$0	\$0	\$0
MIFSC PAC							
	2009	\$0	\$2,250	\$1,250	\$0	\$24	\$977
	2010	\$977	\$5,980	\$5,250	\$0	\$0	\$1,707
Milk Producers PAC							
	2009	\$3,470	\$1,900	\$825	\$0	\$0	\$4,545
	2010	\$4,545	\$974	\$975	\$0	\$122	\$4,523
Millwrights Local 1348 PAC							
	2009	\$1,229	\$300	\$1,750	\$0	\$0	\$1,079
	2010	\$1,079	\$400	\$1,000	\$0	\$350	\$929
Mining Industry Leadership Fund							
	2009	\$9,531	\$0	\$2,800	\$0	\$0	\$6,731
	2010	\$6,731	\$0	\$4,000	\$0	\$0	\$2,731

Financial Status - Political Committees and Political Funds 2009/2010

Committee Name	Year	Beginning Cash Balance	Contributions Received (Cash and Inkind)	Contributions Made (Cash and Inkind)	Independent Expenditures	Other Expenditures	Ending Cash Balance
Minn ACORN Political Action Committee							
	2009	\$7,138	\$1,997	\$0	\$0	\$7,362	\$1,773
Terminated	2010	\$1,773	\$0	\$100	\$0	\$1,673	\$0
Minn AFL-CIO							
	2009	\$10,380	\$14,364	\$5,350	\$0	\$0	\$19,394
	2010	\$19,394	\$711,794	\$101,525	\$305,797	\$450	\$45,191
Minn AGPAC							
	2009	\$6,167	\$5,106	\$1,050	\$0	\$22	\$10,301
	2010	\$10,401	\$5,460	\$10,950	\$0	\$0	\$4,911
Minn Ambulatory Surgery Center Assn							
	2010	\$0	\$1,651	\$0	\$0	\$65	\$1,586
Minn Architects Political Action Comm							
	2009	\$7,606	\$100	\$1,100	\$0	\$823	\$5,782
	2010	\$5,782	\$250	\$750	\$0	\$850	\$4,432
Minn Assoc. of Professional Employees Political Fund							
	2010	\$0	\$280,000	\$130,000	\$34,008	\$100,580	\$15,412
Minn Bank State PAC							
	2009	\$8,540	\$25,827	\$10,750	\$0	\$1,267	\$22,350
	2010	\$22,350	\$22,335	\$21,900	\$0	\$1,242	\$21,543
Minn Business Partnership PAC							
	2009	\$20,697	\$93,700	\$18,500	\$0	\$28	\$95,869
	2010	\$95,869	\$113,450	\$183,225	\$0	\$1,264	\$24,829
Minn Cable Comm Assoc - PAC							
	2009	\$3,004	\$11,650	\$10,270	\$0	\$125	\$4,259
	2010	\$4,259	\$8,400	\$10,550	\$0	\$76	\$2,033
Minn CAP-PAC							
	2009	\$2,347	\$425	\$450	\$0	\$0	\$2,322
	2010	\$2,322	\$4,123	\$1,550	\$0	\$0	\$4,895
Minn Chamber of Commerce Leadership Fd							
	2009	\$19,121	\$157,678	\$10,900	\$0	\$16,133	\$116,811
	2010	\$116,811	\$134,095	\$171,300	\$35,408	\$23,926	\$7,778
Minn Chiropractic Political Action Comm							
	2009	\$3,184	\$8,380	\$1,000	\$0	\$3,543	\$7,021
	2010	\$7,021	\$18,669	\$20,800	\$0	\$4,148	\$918

Financial Status - Political Committees and Political Funds 2009/2010

Committee Name	Year	Beginning Cash Balance	Contributions Received (Cash and Inkind)	Contributions Made (Cash and Inkind)	Independent Expenditures	Other Expenditures	Ending Cash Balance
Minn Cons Off Leg Act Committee							
	2009	\$150	\$0	\$0	\$0	\$4	\$146
	2010	\$146	\$0	\$0	\$0	\$0	\$146
Minn CPAs Public Affairs Committee							
	2009	\$108,786	\$37,453	\$29,100	\$0	\$5,183	\$112,006
	2010	\$112,006	\$31,575	\$37,650	\$0	\$5,924	\$100,008
Minn Dental Political Action Committee							
	2009	\$54,248	\$30,432	\$16,970	\$0	\$3,557	\$64,824
	2010	\$64,824	\$20,650	\$56,875	\$0	\$3,378	\$25,601
Minn Electrical Assn PAC							
	2009	\$1,882	\$475	\$0	\$0	\$560	\$1,782
	2010	\$1,782	\$480	\$250	\$0	\$369	\$1,643
Minn Electrical Industry Pol Action Comm							
	2009	\$4,311	\$0	\$0	\$0	\$39	\$4,272
	2010	\$4,272	\$0	\$0	\$0	\$36	\$4,236
Minn Eye PAC							
	2009	\$9,834	\$5,135	\$950	\$0	\$69	\$14,100
	2010	\$14,100	\$4,595	\$8,650	\$0	\$0	\$10,395
Minn Farm Bureau PAC							
	2009	\$633	\$245	\$0	\$0	\$22	\$855
	2010	\$855	\$1,951	\$500	\$0	\$259	\$2,047
Minn Farm Credit Services PAC							
	2009	\$1,840	\$3,425	\$3,700	\$0	\$2	\$1,563
	2010	\$1,563	\$3,310	\$4,050	\$0	\$40	\$2,484
Minn Farmers Union PAC							
	2009	\$7,986	\$7,399	\$3,025	\$0	\$339	\$12,021
	2010	\$12,021	\$7,398	\$8,425	\$0	\$392	\$10,602
Minn for Marriage							
	2009	\$1,807	\$1,910	\$0	\$0	\$3,717	\$0
Terminated	2010	\$0	\$10	\$0	\$0	\$10	\$0
Minn Funeral Services PAC							
	2009	\$5,663	\$125	\$0	\$0	\$0	\$5,788
	2010	\$5,789	\$25	\$0	\$0	\$0	\$6,113
Minn Hospital PAC							
	2009	\$29,918	\$39,570	\$19,650	\$0	\$2,073	\$47,765
	2010	\$47,765	\$51,279		\$12,933	\$964	\$27,548

Financial Status - Political Committees and Political Funds 2009/2010

Committee Name	Year	Beginning Cash Balance	Contributions Received (Cash and Inkind)	Contributions Made (Cash and Inkind)	Independent Expenditures	Other Expenditures	Ending Cash Balance
Minn Hunters Assembly							
	2009	\$129	\$0	\$0	\$0	\$0	\$129
Terminated	2010	\$129	\$0	\$0	\$0	\$129	\$0
Minn Independent Insurance Agents PAC							
	2009	\$3,029	\$1,000	\$595	\$0	\$50	\$3,385
	2010	\$3,385	\$1,000	\$3,600	\$0	\$0	\$785
Minn Manufactured Home PAC							
	2009	\$7,678	\$0	\$325	\$0	\$510	\$6,842
	2010	\$6,842	\$21,175	\$21,350	\$0	\$566	\$6,301
Minn Movers PAC							
	2009	\$644	\$0	\$0	\$0	\$5	\$639
	2010	\$639	\$0	\$0	\$0	\$0	\$639
Minn New Democrat Political Action Comm							
Terminated	2009	\$1,030	\$0	\$1,030	\$0	\$0	\$0
Minn NOW PAC							
	2009	\$1,003	\$25	\$0	\$0	\$416	\$612
	2010	\$612	\$30	\$100	\$0	\$128	\$416
Minn Nurses Assn Pol Comm (MNA-PC)							
	2009	\$6,512	\$37,362	\$23,150	\$2,731	\$5,607	\$12,386
	2010	\$12,386	\$234,702	\$164,524	\$62,424	\$31,768	\$6,846
Minn Open Progressives Political Committee							
	2009	\$0	\$245	\$0	\$0	\$51	\$194
Terminated	2010	\$194	\$0	\$0	\$0	\$0	\$48
Minn Optometric Political Action Comm							
Terminated	2009	\$282	\$0	\$0	\$0	\$282	\$0
Minn Organization for Vocational Educ							
	2009	\$4,303	\$0	\$0	\$0	\$0	\$4,303
	2010	\$4,303	\$0	\$0	\$0	\$0	\$4,303
Minn PACE							
	2009	\$760	\$2,376	\$0	\$0	\$1,479	\$1,657
	2010	\$1,657	\$3,609	\$1,910	\$0	\$3,053	\$303
Minn Physical Therapy PAC							
	2009	\$8,505	\$6,599	\$1,250	\$0	\$1,335	\$12,519
	2010	\$12,519	\$5,227	\$7,750	\$0	\$28	\$9,968

Financial Status - Political Committees and Political Funds 2009/2010

Committee Name	Year	Beginning Cash Balance	Contributions Received (Cash and Inkind)	Contributions Made (Cash and Inkind)	Independent Expenditures	Other Expenditures	Ending Cash Balance
Minn Pipe Trades Assn PAC Fund							
	2009	\$521	\$9,271	\$5,851	\$0	\$100	\$3,841
	2010	\$3,841	\$14,814	\$19,721	\$0	\$500	\$355
Minn Podiatry PAC							
	2009	\$1,506	\$0	\$0	\$0	\$0	\$1,506
	2010	\$1,506	\$0	\$400	\$0	\$0	\$1,106
Minn Police & Peace Officers Assoc Leg Fund							
	2009	\$40,242	\$17,206	\$500	\$0	\$216	\$56,732
	2010	\$56,732	\$16,294	\$11,500	\$4,685	\$0	\$56,841
Minn Power PAC							
	2009	\$32,031	\$15,616	\$6,320	\$0	\$8,385	\$32,978
	2010	\$32,978	\$13,181	\$17,350	\$0	\$1,053	\$27,777
Minn PRO PAC							
	2009	\$5,470	\$6,411	\$1,250	\$0	\$378	\$10,253
	2010	\$10,253	\$3,286	\$4,800	\$0	\$181	\$8,558
Minn Professional Fire Fighters PAC							
	2009	\$21,075	\$28,107	\$16,600	\$0	\$29,570	\$10,782
	2010	\$10,782	\$34,110	\$18,100	\$0	\$16,408	\$15,986
Minn Realtors Political Action Comm							
	2009	\$337,857	\$165,153	\$36,000	\$0	\$102,685	\$364,933
	2010	\$364,933	\$148,732	\$136,500	\$13,945	\$73,004	\$290,866
Minn Retail Political Advocacy Fund							
	2009	\$4,761	\$4,939	\$1,750	\$0	\$0	\$7,950
	2010	\$8,032	\$6,050	\$9,975	\$0	\$0	\$4,107
Minn Seasonal Recreational Property Owners PAC							
	2009	\$4,610	\$9,424	\$2,850	\$0	\$1,214	\$9,969
	2010	\$9,969	\$10,832	\$17,050	\$0	\$1,970	\$1,781
Minn Service Cooperatives PAC							
	2009	\$354	\$400	\$0	\$0	\$0	\$754
	2010	\$754	\$0	\$250	\$0	\$0	\$505
Minn Service Station Assoc							
	2009	\$6,487	\$1,311	\$750	\$0	\$100	\$7,148
	2010	\$7,148	\$3,594	\$5,430	\$0	\$1,400	\$3,912
Minn Soybean PAC							
	2009	\$2,679	\$9,174	\$3,100	\$0	\$779	\$8,183
	2010	\$8,183	\$8,256	\$15,100	\$0	\$446	\$902

Financial Status - Political Committees and Political Funds 2009/2010

Committee Name	Year	Beginning Cash Balance	Contributions Received (Cash and Inkind)	Contributions Made (Cash and Inkind)	Independent Expenditures	Other Expenditures	Ending Cash Balance
Minn State Council of UNITE HERE Unions							
	2009	\$2,155	\$14,700	\$7,550	\$0	\$8,650	\$1,055
	2010	\$1,055	\$93,400	\$93,700	\$0	\$500	\$255
Minn State MNPL							
	2009	\$17,208	\$9,527	\$16,650	\$0	\$715	\$9,370
	2010	\$9,370	\$2,810	\$8,850	\$0	\$2,208	\$1,135
Minn State Patrol Troopers Assoc							
	2009	\$10,158	\$12,963	\$12,350	\$0	\$96	\$11,200
	2010	\$11,200	\$12,497	\$16,500	\$0	\$429	\$7,168
Minn Thoroughbred Assn PAC Fund							
	2009	\$4,490	\$975	\$250	\$0	\$0	\$5,215
	2010	\$5,215	\$450	\$0	\$0	\$750	\$4,915
Minn TruckPAC							
	2009	\$14,425	\$37,011	\$1,250	\$0	\$2,199	\$43,329
	2010	\$44,745	\$23,508	\$44,001	\$0	\$17,915	\$3,265
Minn Wheat Political Action Committee							
	2009	\$15,199	\$500	\$2,700	\$0	\$19	\$13,010
	2010	\$13,010	\$0	\$4,500	\$0	\$18	\$8,513
Minn Women's Political Caucus/PAC							
	2009	\$728	\$0	\$0	\$0	\$1,364	\$144
	2010	\$144	\$535	\$0	\$0	\$579	\$99
Minneapolis Bldg & Construct Trades Council							
	2009	\$7,850	\$12,216	\$1,600	\$0	\$4,217	\$14,749
	2010	\$14,749	\$11,674	\$15,650	\$0	\$9,804	\$968
Minneapolis Downtown Council PAC							
	2009	\$13,343	\$5,200	\$0	\$0	\$4,200	\$14,343
	2010	\$14,343	\$0	\$1,000	\$0	\$3,100	\$10,243
Minneapolis Fire Department Pensioners PCF							
	2009	\$5,179	\$9,495	\$9,500	\$0	\$1,552	\$3,622
	2010	\$3,622	\$9,135	\$11,200	\$0	\$303	\$1,254
Minneapolis Firefighters Relief Assn Pol Fund							
	2009	\$6,324	\$29,003	\$22,000	\$0	\$4,894	\$8,432
	2010	\$8,432	\$105,935	\$98,900	\$3,607	\$2,244	\$9,616
Minneapolis Municipal Retirement Assoc							
	2009	\$63,443	\$0	\$16,600	\$0	\$10,000	\$36,843
	2010	\$36,843	\$49,400	\$71,100	\$0	\$15,044	\$99

Financial Status - Political Committees and Political Funds 2009/2010

Committee Name	Year	Beginning Cash Balance	Contributions Received (Cash and Inkind)	Contributions Made (Cash and Inkind)	Independent Expenditures	Other Expenditures	Ending Cash Balance
Minneapolis Police Relief Assoc							
	2009	\$27,633	\$22,356	\$15,600	\$0	\$3,049	\$31,340
	2010	\$31,340	\$24,483	\$26,825	\$3,607	\$552	\$24,938
Minneapolis Regional Chamber of Commerce PAC							
	2009	\$1,979	\$0	\$0	\$0	\$1,517	\$462
Terminated	2010	\$462	\$127	\$0	\$0	\$589	\$0
Minneapolis Regional Labor Federation							
	2009	\$73,937	\$5,000	\$24,395	\$2,150	\$33,226	\$13,167
	2010	\$13,167	\$150,000	\$113,422	\$6,953	\$42,673	\$8,981
Minneapolis Retired Police Assoc Political Fund							
	2009	\$22,221	\$0	\$15,900	\$0	\$1,836	\$4,485
	2010	\$4,485	\$25,000	\$23,450	\$0	\$780	\$5,255
Minnesota Future LLC							
	2010	\$0	\$2,329,000	\$1,229,500	\$116,492	\$977,631	\$5,377
Minnesotans for Life							
Terminated	2009	\$119	\$0	\$0	\$0	\$119	\$0
Minnesotans for Limited Government							
	2009	\$752	\$1,813	\$0	\$0	\$931	\$1,634
	2010	\$1,634	\$2,239	\$150	\$0	\$1,271	\$2,465
Minnesotans for Lower Taxes							
	2009	\$583	\$0	\$0	\$0	\$0	\$583
	2010	\$583	\$0	\$250	\$0	\$0	\$333
Minnesotans for Racino PAC							
	2010	\$0	\$34,015	\$33,376	\$0	\$610	\$29
Minnesotans for the Outdoors Amendment							
	2009	\$32	\$0	\$0	\$0	\$0	\$32
Terminated	2010	\$32	\$0	\$0	\$0	\$0	\$32
MMGMA PAC							
	2009	\$958	\$90	\$0	\$0	\$36	\$1,012
	2010	\$1,012	\$1,038	\$1,400	\$0	\$36	\$614
MN Corn State PAC							
	2009	\$4,219	\$26,274	\$1,250	\$0	\$9,708	\$19,534
	2010	\$19,534	\$5,155	\$13,050	\$0	\$27	\$11,612
MN HomeCare PAC							
	2010	\$0	\$9,858	\$4,350	\$0	\$1,711	\$3,796

Financial Status - Political Committees and Political Funds 2009/2010

Committee Name	Year	Beginning Cash Balance	Contributions Received (Cash and Inkind)	Contributions Made (Cash and Inkind)	Independent Expenditures	Other Expenditures	Ending Cash Balance
MN State Bldg & Construction Trades Cncl Pol Fund							
	2009	\$4,055	\$5,461	\$3,600	\$0	\$118	\$5,798
	2010	\$5,798	\$93,368	\$55,156	\$20,538	\$19,677	\$3,794
MN Utility Investors Pol Action Fund							
	2009	\$4,805	\$500	\$950	\$0	\$0	\$4,355
	2010	\$4,355	\$0	\$1,250	\$0	\$250	\$2,855
mnpACT!							
	2009	\$1,589	\$754	\$0	\$0	\$400	\$1,944
	2010	\$1,944	\$40	\$0	\$0	\$0	\$1,984
MOHPA PAC							
	2009	\$13,280	\$0	\$6,000	\$0	\$2,000	\$5,280
	2010	\$5,280	\$57,700	\$51,100	\$5,670	\$0	\$6,210
Motor Vehicle Tax Payers Ballot Fund							
Terminated	2009	\$1,000	\$0	\$0	\$0	\$1,000	\$0
Motorcycle PAC of Minn							
	2009	\$3,257	\$11,596	\$2,100	\$0	\$5,545	\$7,362
	2010	\$7,362	\$10,024	\$6,350	\$0	\$9,904	\$2,911
MPA Political Action Committee							
	2010	\$0	\$1,400	\$900	\$0	\$102	\$398
MPS PAC							
	2009	\$9,637	\$2,600	\$0	\$0	\$889	\$11,348
	2010	\$11,348	\$3,555	\$8,250	\$0	\$209	\$6,444
MSA-PAC							
	2009	\$10,186	\$5,690	\$1,050	\$0	\$31	\$14,795
	2010	\$14,795	\$850	\$9,450	\$0	\$0	\$6,445
MSCA-PAC							
	2009	\$1,430	\$0	\$0	\$0	\$0	\$1,430
	2010	\$1,430	\$710	\$200	\$0	\$0	\$1,940
MTA PAC							
	2009	\$43,430	\$26,983	\$600	\$0	\$799	\$69,493
	2010	\$69,493	\$21,555	\$55,400	\$0	\$856	\$34,860
MUCA PAC (Minn Utility Contractors Assn)							
	2009	\$3,935	\$0	\$0	\$0	\$25	\$3,910
	2010	\$3,910	\$0	\$0	\$0	\$529	\$3,381

Financial Status - Political Committees and Political Funds 2009/2010

Committee Name	Year	Beginning Cash Balance	Contributions Received (Cash and Inkind)	Contributions Made (Cash and Inkind)	Independent Expenditures	Other Expenditures	Ending Cash Balance
Multi Housing Political Action Comm							
	2009	\$78,565	\$0	\$20,150	\$0	\$2,192	\$56,446
	2010	\$56,446	\$101,909	\$88,975	\$0	\$1,163	\$68,345
MWL Voter Outreach Political Fund							
	2009	\$6,176	\$2,391	\$0	\$0	\$236	\$7,834
Terminated	2010	\$7,834	\$0	\$0	\$0	\$7,819	\$18
NAIOP Economic Growth Fund							
	2009	\$20,538	\$15,275	\$11,000	\$0	\$5,722	\$19,104
	2010	\$19,104	\$10,875	\$20,000	\$0	\$2,213	\$7,767
NARAL Pro-Choice Minn Election Fund							
	2009	\$978	\$75	\$0	\$0	\$162	\$892
	2010	\$892	\$1,310	\$0	\$0	\$1,535	\$667
Neighbors for Life PAC							
	2009	\$367	\$375	\$0	\$0	\$602	\$140
	2010	\$140	\$0	\$0	\$0	\$0	\$140
NFIB/MN Save Americas Free Enterprise Trust							
	2009	\$1,914	\$3,067	\$0	\$0	\$360	\$4,621
	2010	\$4,621	\$8,562	\$8,450	\$2,863	\$1,649	\$220
No Constitutional Tax Increase							
Terminated	2009	\$1,610	\$2,893	\$0	\$0	\$4,503	\$0
North Central States Carpenters PAC							
	2009	\$60,413	\$1,462	\$26,450	\$0	\$24,089	\$41,495
	2010	\$41,495	\$0	\$167,364	\$22,220	\$30,985	\$5,751
North Star SFAA-PAC							
	2010	\$600	\$43,063	\$3,800	\$0	\$9,720	\$30,143
Northeast ALC PAC							
	2009	\$12,629	\$22,737	\$0	\$0	\$0	\$35,366
	2010	\$35,366	\$21,424	\$4,325	\$513	\$3,966	\$47,985
Northwest Petroleum NPPAC							
	2009	\$22,652	\$13,445	\$2,700	\$0	\$1,732	\$31,666
	2010	\$31,666	\$13,361	\$18,950	\$0	\$2,097	\$23,983
NRA Political Victory Fund							
	2009	\$5,765	\$0	\$100	\$0	\$1	\$5,669
	2010	\$5,669	\$0	\$500	\$0	\$1	\$5,173

Financial Status - Political Committees and Political Funds 2009/2010

Committee Name	Year	Beginning Cash Balance	Contributions Received (Cash and Inkind)	Contributions Made (Cash and Inkind)	Independent Expenditures	Other Expenditures	Ending Cash Balance
Ottertail Power PAC							
	2009	\$3,791	\$3,340	\$3,250	\$0	\$79	\$3,802
	2010	\$3,802	\$9,017	\$10,100	\$0	\$97	\$2,622
OutFront Minnesota Action							
	2009	\$2,425	\$50	\$0	\$0	\$0	\$2,475
	2010	\$2,475	\$43,670	\$22,000	\$3,294	\$19,739	\$136
OutFront Minnesota Marriage Equality							
	2009	\$23	\$0	\$0	\$0	\$0	\$23
	2010	\$23	\$0	\$0	\$0	\$0	\$23
Padilla Speer Beardsley Political Action Comm							
	2009	\$4,925	\$0	\$0	\$0	\$85	\$4,840
	2010	\$4,840	\$0	\$0	\$0	\$300	\$4,540
Painters Union Local No 61 Political Action							
	2009	\$16,663	\$2,312	\$50	\$0	\$800	\$18,125
	2010	\$18,125	\$1,848	\$550	\$0	\$275	\$19,148
PAL 9 Natl Assoc of Letter Carriers							
	2009	\$7,289	\$12,166	\$2,290	\$0	\$4,564	\$12,602
	2010	\$12,502	\$10,290	\$8,930	\$0	\$10,351	\$3,511
Pass the Minnesota Health Plan							
	2010	\$0	\$786	\$0	\$0	\$620	\$166
Patriot PAC							
	2009	\$0	\$15,973	\$0	\$0	\$13,251	\$2,722
	2010	\$2,722	\$5,000	\$525	\$0	\$1,682	\$5,515
PCI Minnesota Political Action Committee							
	2010	\$0	\$4,000	\$3,650	\$0	\$131	\$219
People in Construction Political Action Comm							
	2009	\$5,094	\$4,200	\$2,450	\$0	\$120	\$6,726
	2010	\$6,726	\$6,450	\$6,350	\$0	\$451	\$6,377
People United For Freedom							
	2009	\$10	\$0	\$0	\$0	\$0	\$10
Terminated	2010	\$10	\$0	\$0	\$0	\$0	\$10
Phalen & Como Democrats Confectionery Fund							
	2009	\$1,881	\$0	\$0	\$0	\$11,636	\$612
	2010	\$612	\$0	\$0	\$0	\$9,236	\$5,105

Financial Status - Political Committees and Political Funds 2009/2010

Committee Name	Year	Beginning Cash Balance	Contributions Received (Cash and Inkind)	Contributions Made (Cash and Inkind)	Independent Expenditures	Other Expenditures	Ending Cash Balance
PharmPAC							
	2009	\$9,982	\$1,550	\$5,750	\$0	\$1,907	\$3,875
	2010	\$3,875	\$4,280	\$3,500	\$0	\$239	\$4,416
Pile Drivers PAC Fund							
	2009	\$647	\$579	\$500	\$0	\$0	\$727
	2010	\$727	\$2,037	\$1,000	\$0	\$400	\$1,363
Pine Bend PAC							
	2009	\$20,698	\$17,438	\$26,710	\$0	\$513	\$10,912
	2010	\$10,912	\$20,300	\$28,210	\$0	\$501	\$2,501
Pipe Fitters Local 539							
	2009	\$17,935	\$14,191	\$4,400	\$0	\$2,250	\$25,477
	2010	\$25,477	\$12,251	\$24,217	\$0	\$1,750	\$12,761
Planned Parenthood of Minn Pol Action Fund							
	2009	\$989	\$2,725	\$0	\$0	\$2,491	\$1,226
	2010	\$1,226	\$26,337	\$50	\$18,386	\$6,317	\$2,862
Plebiscite Fund							
Terminated	2010	\$0	\$0	\$0	\$0	\$0	\$0
Plumbers & Pipefitters Local #589 Pol Action Comm							
	2009	\$5,141	\$4,073	\$1,300	\$0	\$151	\$7,762
	2010	\$7,762	\$2,783	\$7,600	\$0	\$331	\$2,615
Plumbers & Steamfitters Local 11 PAC Fund							
	2009	\$2,377	\$4,704	\$2,180	\$0	\$900	\$4,001
	2010	\$4,001		\$8,150	\$0	\$0	\$5,242
Plumbers Local Union #15 COPE Account							
	2009	\$1,856	\$1,000	\$1,800	\$0	\$500	\$556
	2010	\$556	\$1,980	\$2,167	\$0	\$0	\$369
Police Officers Alliance of MN Pol Action Fund							
	2009	\$6,799	\$0	\$0	\$0	\$138	\$6,660
	2010	\$6,660	\$0	\$2,000	\$0	\$142	\$4,518
Police Officers Fed of Mpls Contingency Fund							
	2009	\$64,108	\$33,200	\$10,750	\$0	\$72,873	\$13,685
	2010	\$13,685	\$40,000	\$24,700	\$0	\$10,427	\$18,558
PoliticalModerates.org							
	2009	\$40	\$0	\$0	\$0	\$395	\$48
	2010	\$48	\$0	\$0	\$0	\$0	\$48

Financial Status - Political Committees and Political Funds 2009/2010

Committee Name	Year	Beginning Cash Balance	Contributions Received (Cash and Inkind)	Contributions Made (Cash and Inkind)	Independent Expenditures	Other Expenditures	Ending Cash Balance
Prairie Island Indian Community PAC							
	2009	\$8,841	\$5,000	\$11,500	\$0	\$20	\$2,321
	2010	\$2,321	\$250,000	\$230,500	\$0	\$10,324	\$11,497
Principals Action League							
	2009	\$521	\$285	\$100	\$0	\$3	\$703
	2010	\$703	\$1,291	\$1,000	\$0	\$8	\$987
Printing Industries Political Action Committee							
	2009	\$457	\$1,320	\$700	\$0	\$31	\$1,045
	2010	\$1,045	\$700	\$750	\$0	\$88	\$908
Progressive Action Duluth							
	2009	\$738	\$4,296	\$0	\$0	\$3,632	\$1,403
Terminated	2010	\$1,403	\$932	\$0	\$0	\$2,320	\$14
Progressive Conservative Political Action Com							
	2009	\$716	\$0	\$0	\$0	\$0	\$717
	2010	\$717	\$0	\$25	\$0	\$0	\$692
Progressive Majority Minnesota							
	2009	\$2,947	\$10,700	\$1,511	\$0	\$10,380	\$1,806
	2010	\$1,806	\$11,750	\$2,923	\$0	\$907	\$9,726
PROGRESSPPAC							
	2009	\$1,490	\$1,205	\$0	\$0	\$100	\$2,595
	2010	\$2,595	\$358	\$2,000	\$0	\$601	\$352
Project 515 PAC							
	2010	\$0	\$18,450	\$17,850	\$0	\$0	\$600
Public Emp Pension Serv Assn (PEPSA) Pol Fund							
	2009	\$1,623	\$20,515	\$8,175	\$0	\$4,016	\$9,947
	2010	\$9,947	\$17,471	\$20,150	\$0	\$3,899	\$3,369
Public Party of Minnesota (The)							
	2009	\$300	\$21	\$0	\$0	\$0	\$321
Terminated	2010	\$321	\$0	\$0	\$0	\$321	\$0
Ramsey County Republicans							
Terminated	2009	\$10	\$0	\$0	\$0	\$0	\$10
Real Republican Majority-Minn							
Terminated	2009	\$342	\$30	\$0	\$0	\$372	\$0
Reform Action Committee							
	2009	\$0	\$0	\$0	\$0	\$0	\$0
Terminated	2010	\$0	\$0	\$0	\$0	\$0	\$0

Financial Status - Political Committees and Political Funds 2009/2010

Committee Name	Year	Beginning Cash Balance	Contributions Received (Cash and Inkind)	Contributions Made (Cash and Inkind)	Independent Expenditures	Other Expenditures	Ending Cash Balance
Republican Liberty Caucus of Minn							
	2009	\$342	\$1,910	\$0	\$0	\$1,601	\$651
	2010	\$651	\$1,185	\$0	\$0	\$825	\$1,011
Republican Metropolitan Committee							
	2009	\$0	\$10,555	\$0	\$0	\$10,225	\$6,517
	2010	\$6,517	\$2,475	\$250	\$0	\$7,827	\$1,125
Republican Pro-Life Caucus							
Terminated	2009	\$77	\$0	\$0	\$0	\$0	\$77
Republican Victory Club							
Terminated	2009	\$0	\$0	\$0	\$0	\$0	
Resource Party							
	2010	\$0	\$21,111	\$4,678	\$0	\$16,060	\$373
Restoring Minnesota's Prosperity							
Terminated	2009	\$0	\$100	\$0	\$0	\$100	\$0
Retired Peoples Political Action Fund							
	2009	\$22,145	\$4,707	\$0	\$0	\$353	\$26,770
	2010	\$26,770	\$5,455	\$16,000	\$0	\$1,132	\$15,260
Rice Michels & Walther LLP Political Fund							
	2009	\$21	\$10,500	\$10,000	\$0	\$384	\$137
	2010	\$137	\$10,200	\$9,900	\$0	\$93	\$344
Richfield DFL Club							
	2009	\$187	\$0	\$0	\$0	\$0	\$187
	2010	\$187	\$0	\$0	\$0	\$0	\$187
RKM&C Fund							
	2009	\$371	\$13,461	\$8,225	\$0	\$500	\$5,107
	2010	\$5,107	\$45,500	\$45,150	\$0	\$3,850	\$1,757
Road PAC of Minn							
	2009	\$448	\$4,375	\$1,800	\$0	\$665	\$2,358
	2010	\$2,358	\$5,450	\$3,475	\$0	\$451	\$3,883
Robbinsdale Federation of Teachers COPE Fund							
	2009	\$2,224	\$0	\$0	\$0	\$0	\$2,224
	2010	\$2,224	\$100	\$1,500	\$0	\$0	\$824
Rochester Citizens Coalition							
	2009	\$10,294	\$1,891	\$100	\$0	\$5,440	\$6,645
	2010	\$6,645	\$10,010	\$1,700	\$0	\$12,997	\$1,958
RogueOn Minnesota Political Action Committee							
	2010	\$50	\$140	\$0	\$0	\$5	\$185

Financial Status - Political Committees and Political Funds 2009/2010

Committee Name	Year	Beginning Cash Balance	Contributions Received (Cash and Inkind)	Contributions Made (Cash and Inkind)	Independent Expenditures	Other Expenditures	Ending Cash Balance
Ron Paul Republicans Committee							
	2009	\$0	\$0	\$0	\$0	\$0	\$0
Terminated	2010	\$0	\$0	\$0	\$0	\$0	\$0
Rural Electric Political Action Comm							
	2009	\$17,222	\$16,125	\$7,600	\$0	\$861	\$24,896
	2010	\$24,896	\$17,430	\$33,450	\$0	\$1,200	\$7,681
Rural Minn Preservation							
	2009	\$1,639	\$0	\$500	\$0	\$0	\$1,139
	2010	\$1,139	\$340	\$1,100	\$0	\$0	\$379
RYPAC							
Terminated	2010	\$0	\$9,000	\$950	\$0	\$8,050	\$0
School Lunch Bunch							
	2009	\$2,322	\$580	\$250	\$0	\$36	\$2,615
	2010	\$2,615	\$624	\$1,250	\$0	\$0	\$1,990
SD 19 DFL Food Booth							
Terminated	2009	\$30	\$0	\$0	\$0	\$30	\$0
SEH Employees Minn Committee							
	2009	\$135	\$0	\$0	\$0	\$36	\$99
	2010	\$99	\$2,550	\$0	\$0	\$60	\$2,589
SEIU Healthcare Minn							
	2009	\$1,281	\$5,039	\$1,436	\$0	\$0	\$5,056
	2010	\$5,056	\$45,100	\$106,926	\$14,673	\$642	\$20,791
SEIU Local 26 Political Fund							
	2009	\$4,598	\$6,168	\$0	\$0	\$4,400	\$6,366
	2010	\$6,366	\$5,934	\$5,000	\$0	\$4,044	\$3,256
SEIU Minn State Council Political Fund							
	2009	\$2,057	\$0	\$37,000	\$0	\$11,655	\$27,752
	2010	\$26,252	\$0	\$536,859	\$7,544	\$6,400	\$15,158
Senate District 30 Fund							
Terminated	2009	\$1,380	\$0	\$630	\$0	\$750	\$0
Sensible Gun Laws							
	2009	\$31	\$500	\$0	\$0	\$0	\$531
	2010	\$531	\$0	\$0	\$0	\$250	\$281
Service Employees Local 63							
	2009	\$0	\$0	\$0	\$0	\$0	\$0
	2010	\$0	\$0	\$0	\$0	\$0	\$0

Financial Status - Political Committees and Political Funds 2009/2010

Committee Name	Year	Beginning Cash Balance	Contributions Received (Cash and Inkind)	Contributions Made (Cash and Inkind)	Independent Expenditures	Other Expenditures	Ending Cash Balance
Shakopee Mdewakanton Sioux							
	2009	\$91,983	\$0	\$59,100	\$0	\$1,000	\$32,092
	2010	\$32,092	\$600,000	\$542,725	\$0	\$2,445	\$87,504
Sheet Metal Workers PAC 10							
	2009	\$11,171	\$29,961	\$8,730	\$0	\$5,400	\$27,052
	2010	\$27,052	\$8,213	\$27,379	\$0	\$4,179	\$3,707
Sierra Club Ballot Question Fund							
	2009	\$16	\$0	\$0	\$0	\$0	\$16
	2010	\$16	\$0	\$0	\$0	\$0	\$16
Sierra Club Political Committee							
	2009	\$65	\$1,402	\$100	\$0	\$582	\$373
	2010	\$373	\$12,686	\$1,625	\$7,351	\$1,228	\$2,754
Simply Right Conservatives							
	2010	\$0	\$0	\$0	\$0	\$0	\$0
SMART PAC							
	2010	\$0	\$8,151	\$6,000	\$0	\$0	\$2,151
SOF-PAC							
	2009	\$5,663	\$7,820	\$7,450	\$0	\$289	\$5,744
	2010	\$5,744	\$8,020	\$11,100	\$0	\$522	\$2,143
Somali Democratic Alliance							
Terminated	2010	\$0	\$400	\$0	\$0	\$400	\$0
Southeast Metro Business PAC							
	2009	\$0	\$0	\$0	\$0	\$0	\$0
	2010	\$0	\$0	\$0	\$0	\$150	(\$150)
Southeast Minnesota Young Republicans							
	2009	\$118	\$0	\$0	\$0	\$0	\$118
Terminated	2010	\$118	\$0	\$0	\$0	\$31	\$87
Southern Minn Beet Sugar Cooperative PAC							
	2009	\$8,565	\$0	\$0	\$0	\$80	\$8,485
	2010	\$8,485	\$0	\$2,000	\$0	\$145	\$6,340
Southern Minnesota Conservative Alliance							
	2010	\$0	\$1,030	\$0	\$947	\$38	\$45
Sportsmen for Change							
	2009	\$711	\$0	\$0	\$0	\$0	\$711
Terminated	2010	\$711	\$0	\$0	\$0	\$711	\$0
Sportsmen for Outdoors Amendment							
Terminated	2009	\$570	\$0	\$0	\$0	\$570	\$0

Financial Status - Political Committees and Political Funds 2009/2010

Committee Name	Year	Beginning Cash Balance	Contributions Received (Cash and Inkind)	Contributions Made (Cash and Inkind)	Independent Expenditures	Other Expenditures	Ending Cash Balance
Sprinkler Fitters Local Union No 417							
	2009	\$4,569	\$4,636	\$1,800	\$0	\$2,200	\$5,205
	2010	\$5,205	\$4,404	\$7,475	\$0	\$1,700	\$434
St Paul Area Chamber of Commerce PAC							
	2009	\$4,055	\$16,650	\$0	\$0	\$18,615	\$1,640
	2010	\$1,640	\$8,726	\$0	\$0	\$5,194	\$5,252
St Paul Firefighters Local 21 Political Action Committee							
	2009	\$21,144	\$17,710	\$0	\$0	\$1,000	\$37,854
	2010	\$37,854	\$16,901	\$12,500	\$0	\$2,165	\$40,090
St Paul Pipefitters Local 455 PAC							
	2009	\$8,741	\$30,292	\$8,650	\$0	\$4,200	\$26,203
	2010	\$26,203	\$27,157	\$33,150	\$0	\$14,261	\$6,535
St Paul Police Federation Political Awareness Fund							
	2009	\$34,843	\$27,732	\$0	\$0	\$7,092	\$55,483
	2010	\$55,483	\$29,884	\$4,000	\$0	\$1,363	\$80,004
St Paul Regional Labor Federation AFL-CIO							
	2009	\$10,296	\$22,114	\$1,000	\$0	\$18,114	\$15,337
	2010	\$15,337	\$25,697	\$6,950	\$0	\$19,020	\$15,064
St Paul Ward 4 DFL							
	2009	\$794	\$3,613	\$0	\$0	\$614	\$3,793
	2010	\$3,793	\$0	\$0	\$0	\$1,016	\$2,777
Step Up Minnesota							
	2009	\$19	\$0	\$0	\$0	\$0	\$19
Terminated	2010	\$19	\$0	\$0	\$0	\$0	\$19
Stonewall DFL							
	2009	\$1,598	\$6,772	\$1,434	\$0	\$5,002	\$1,542
	2010	\$1,542	\$5,597	\$2,975	\$0	\$3,951	\$263
Suburban School Emp Local 284 Pol Act Fund							
	2009	\$1,375	\$0	\$0	\$0	\$3,969	\$409
	2010	\$409	\$0	\$20,510	\$0	\$11,155	\$256
TAC PAC 2705							
	2009	\$839	\$441	\$0	\$0	\$0	\$1,281
	2010	\$1,281	\$431	\$0	\$0	\$150	\$1,562
Take Action PAC							
	2009	\$74,654	\$2,266	\$925	\$0	\$2,576	\$73,671
	2010	\$73,671	\$82,700	\$900	\$16,971	\$118,458	\$20,808

Financial Status - Political Committees and Political Funds 2009/2010

Committee Name	Year	Beginning Cash Balance	Contributions Received (Cash and Inkind)	Contributions Made (Cash and Inkind)	Independent Expenditures	Other Expenditures	Ending Cash Balance
Taxpayers League MN Victory Fund							
	2009	\$3,410	\$0	\$0	\$0	\$0	\$3,410
	2010	\$3,410	\$70	\$950	\$0	\$233	\$2,297
TCO Political Action Committee							
	2009	\$9,400	\$0	\$8,000	\$0	\$0	\$1,400
	2010	\$1,400	\$0	\$7,500	\$0	\$1,150	\$750
Teamsters Local 120 DRIVE							
	2009	\$14,213	\$56,502	\$29,800	\$0	\$28,446	\$12,469
	2010	\$12,469	\$60,967	\$28,870	\$0	\$26,826	\$18,760
Tenth Judicial District Evaluation Committee							
	2009	\$152	\$150	\$0	\$0	\$251	\$51
	2010	\$51	\$3,180	\$500	\$461	\$1,418	\$852
Tenth Ward & Rural Ramsey DFL Donut Booth							
	2009	\$18,375	\$149,445	\$50,000	\$0	\$82,999	\$34,827
	2010	\$34,827	\$138,995	\$50,000	\$0	\$84,945	\$39,155
Together for Term Limits							
	2009	\$84	\$0	\$0	\$0	\$992	\$92
Terminated	2010	\$92	\$0	\$0	\$0	\$2,008	\$84
TRIAL-PAC							
	2009	\$30,305	\$44,689	\$23,629	\$0	\$4,665	\$47,264
	2010	\$47,264	\$62,504	\$88,214	\$0	\$5,498	\$16,071
Twin Cities Republican Assn							
	2009	\$4,321	\$2,398	\$0	\$0	\$5,726	\$5,692
	2010	\$5,692	\$4,621	\$4,050	\$0	\$10,062	\$5,659
Twin Citites Jewish Community PAC							
	2010	\$0	\$250	\$200	\$0	\$21	\$29
TwinWest Chamber of Commerce PAC							
	2009	\$3,503	\$9,850	\$1,050	\$0	\$3,197	\$9,248
	2010	\$9,248	\$17,000	\$15,500	\$4,318	\$5,209	\$1,241
U A Plumbers Local #34 Political Fund							
	2009	\$9,953	\$9,014	\$2,850	\$0	\$1,550	\$14,884
	2010	\$14,884	\$8,498	\$10,150	\$0	\$2,400	\$10,838
U of M Faculty Candidate Support Committee							
Terminated	2009	\$328	\$0	\$300	\$0	\$3	\$25

Financial Status - Political Committees and Political Funds 2009/2010

Committee Name	Year	Beginning Cash Balance	Contributions Received (Cash and Inkind)	Contributions Made (Cash and Inkind)	Independent Expenditures	Other Expenditures	Ending Cash Balance
UAW Minn State CAP Council Political Fd							
	2009	\$11,865	\$2,748	\$0	\$0	\$100	\$14,763
	2010	\$14,763	\$3,396	\$3,229	\$0	\$800	\$14,130
UFCW Active Ballot Club							
	2009	\$0	\$50	\$200	\$0	\$0	\$0
	2010	\$0	\$500	\$500	\$0	\$0	\$0
UNITE HERE TIP State and Local Fund-MN							
	2009	\$761,543	\$20,645	\$0	\$0	\$527,307	\$285,093
	2010	\$285,093	\$1,544,858	\$40,000	\$0	\$1,566,133	\$225,037
United Food & Commerical Workers Council 6							
	2009	\$13,468	\$16,621	\$600	\$0	\$31	\$29,458
	2010	\$29,458	\$15,255	\$30,000	\$0	\$0	\$14,712
United Steelworkers District 11 Non-Federal Acct							
	2009	\$3,250	\$0	\$0	\$0	\$160	\$3,090
	2010	\$3,090	\$77,560	\$0	\$0	\$77,900	\$2,750
USW Local 264 PAC							
	2009	\$1,759	\$507	\$500	\$0	\$0	\$1,766
	2010	\$1,766	\$499	\$0	\$0	\$1,200	\$1,065
USW LU 1938 PAC							
Terminated	2009	\$636	\$0	\$600	\$0	\$0	\$36
UTU PAC-MN							
	2009	\$3,405	\$17,342	\$15,100	\$0	\$2,800	\$2,847
	2010	\$2,847	\$17,602	\$16,350	\$0	\$3,750	\$648
VET-PAC of Minn							
	2009	\$12,874	\$4,975	\$3,250	\$0	\$1,887	\$12,977
	2010	\$12,977	\$7,470	\$8,300	\$0	\$2,010	\$10,559
VOICES of Conservative Women State PAC (VOICESPAC)							
	2009	\$0	\$599	\$0	\$0	\$0	\$1
	2010	\$0	\$85,843	\$6,022	\$42,889	\$26,561	\$8,798
Volunteer Fire Fighter Political Committee							
	2009	\$153	\$915	\$600	\$0	\$0	\$468
	2010	\$468	\$855	\$850	\$0	\$300	\$173
VOTE - 66							
	2009	\$27,957	\$9,500	\$3,800	\$0	\$12,949	\$20,708
	2010	\$20,708	\$9,000	\$2,700	\$0	\$1,900	\$25,108

Financial Status - Political Committees and Political Funds 2009/2010

Committee Name	Year	Beginning Cash Balance	Contributions Received (Cash and Inkind)	Contributions Made (Cash and Inkind)	Independent Expenditures	Other Expenditures	Ending Cash Balance
Vote Racino Now Committee							
Terminated	2010	\$0	\$155,565	\$0	\$121,761	\$33,724	\$80
WAMP							
	2009	\$1,965	\$0	\$600	\$0	\$1,481	\$534
Terminated	2010	\$534	\$4,935	\$2,425	\$0	\$3,202	\$91
Waste Management PAC of Minn							
	2009	\$2,733	\$2,100	\$1,000	\$0	\$0	\$3,833
	2010	\$3,833	\$2,025	\$200	\$0	\$600	\$5,258
White Earth PAC							
	2009	\$608	\$1,600	\$500	\$0	\$1,226	\$482
	2010	\$482	\$2,100	\$550	\$0	\$217	\$1,815
Windingstad Political Action							
Terminated	2009	\$4,274	\$0	\$4,274	\$0	\$0	\$0
Winthrop & Weinstine PA Political Fund							
	2009	\$6,159	\$0	\$4,700	\$0	\$615	\$844
	2010	\$844	\$11,625	\$9,530	\$0	\$600	\$2,339
womenwinning State PAC							
	2009	\$23,830	\$165,393	\$1,500	\$0	\$176,713	\$11,010
	2010	\$11,010	\$44,372	\$20,100	\$4,000	\$16,364	\$15,470
Working Families Fund							
	2009	\$22,996	\$6,648	\$1,450	\$0	\$922	\$27,272
	2010	\$27,272	\$13,460	\$10,150	\$544	\$2,301	\$27,887
Xcel Energy Employees PAC							
	2009	\$3,989	\$14,318	\$14,610	\$0	\$1,081	\$2,618
	2010	\$2,618	\$21,115	\$19,305	\$0	\$460	\$3,970
Young Progressive Majority MN							
	2009	\$356	\$84	\$0	\$0	\$0	\$440
	2010	\$380	\$0	\$0	\$0	\$250	\$130
Grand Totals		\$21,704,282	\$40,920,967	\$16,988,905	\$2,194,545	\$27,299,360	\$18,721,177

**Financial Status - Independent Expenditure Committees and
Independent Expenditure Funds 2009/2010**

Committee Name	Year	Beginning Cash Balance	Contributions Received (Cash and Inkind)	Contributions Made (Cash and Inkind)	Independent Expenditures (Cash and Inkind)	General Expenditures	Ending Cash Balance
2010 Fund							
Terminated	2010	\$0	\$2,392,489	\$2,392,489	\$0	\$0	\$0
Alliance for a Better Minnesota Action Fund							
	2009	\$1,169	\$10	\$0	\$0	\$920	\$258
	2010	\$258	\$5,928,133	\$0	\$5,210,876	\$506,898	\$3,912
Canterbury Park							
Terminated	2010	\$0	\$1,527	\$0	\$1,527	\$0	\$0
Clean Water Action Independent Fund							
	2010	\$0	\$2,151	\$0	\$2,076	\$0	\$0
Committee to Stop Wasteful Spending							
	2010	\$0	\$32,500	\$0	\$28,801	\$577	\$3,222
Freedom Club Victory Committee IEC							
Terminated	2010	\$0	\$0	\$0	\$0	\$0	\$0
Greater Minnesota Votes							
	2010	\$0	\$50,100	\$0	\$45,921	\$2,850	\$1,329
Housing First							
	2010	\$0	\$2,500	\$0	\$1,779	\$0	\$721
HRC Equality Votes Minnesota							
Terminated	2010	\$0	\$131,033	\$130,000	\$430	\$618	\$0
Impact Minnesota Political Fund							
	2010	\$0	\$191,052	\$0	\$191,636	\$0	\$0
Minnesota - America Votes							
	2010	\$0	\$186,985	\$0	\$109,473	\$0	\$0
Minnesota Future LLC							
Terminated	2010	\$0	\$2,329,000	\$1,229,500	\$116,492	\$977,631	\$5,377
Minnesotans for Personal Choice & Competition in Health Care							
	2010	\$0	\$15,601	\$0	\$0	\$15,946	\$5
Minnesota's Future							
	2009	\$1,169	\$0	\$0	\$0	\$278	\$891
	2010	\$891	\$1,488,150	\$0	\$1,410,251	\$34,859	\$43,931

**Financial Status - Independent Expenditure Committees and
Independent Expenditure Funds 2009/2010**

Committee Name	Year	Beginning Cash Balance	Contributions Received (Cash and Inkind)	Contributions Made (Cash and Inkind)	Independent Expenditures (Cash and Inkind)	General Expenditures	Ending Cash Balance
MN FORWARD							
	2010	\$0	\$1,902,546	\$0	\$1,413,096	\$261,451	\$146,362
NARAL Pro-Choice Minnesota							
	2010	\$0	\$1,396	\$0	\$1,396	\$0	\$0
OutFront MN Action Independent Expenditure Fund							
	2010	\$0	\$26,868	\$0	\$19,551	\$2,049	\$0
Planned Parenthood Minnesota, North Dakota, South Dakota Action Fund							
	2010	\$0	\$22,565	\$5,000	\$15,192	\$2,372	\$0
Pro Jobs Majority							
	2010	\$0	\$24,118	\$10,000	\$10,950	\$16	\$1,544
Putting Minnesota First							
	2009	\$18,152	\$2,953	\$0	\$0	\$61	\$21,044
	2010	\$21,044	\$46,333	\$0	\$57,163	\$0	\$10,214
Somali Action Alliance Political Fund							
	2010	\$0	\$44,575	\$0	\$44,375	\$0	\$0
State Fund for Economic Growth LLC							
	2010	\$0	\$250,050	\$200,000	\$0	\$50,000	\$50
TakeAction Political Fund							
	2010	\$0	\$49,240	\$0	\$45,931	\$510	\$2,799
Vote Racino Now Committee							
Terminated	2010	\$0	\$155,565	\$0	\$121,761	\$33,724	\$80
WIN Minnesota Political Action Fund							
	2009	\$0	\$50,000	\$0	\$0	\$0	\$50,000
	2010	\$50,000	\$3,586,962	\$3,601,968	\$0	\$2,156	\$2,838
Working America Minn Political Fund							
	2009	\$0	\$35,188	\$0	\$37,238	\$0	\$35,000
	2010	\$35,000	\$340,538	\$0	\$248,998	\$37,238	\$338,300
Grand Totals		\$127,684	\$19,290,126	\$7,568,957	\$9,134,914	\$1,930,154	\$667,878

Independent Expenditures made by Political Party Units in 2009/2010 of More than \$1,000

Party Unit	Total
Minn DFL State Central Committee	\$3,392,628
HRCC	\$707,859
Republican Party of Minn	\$653,801
DFL House Caucus	\$290,645
Senate Victory Fund	\$165,591
38th Senate District DFL	\$12,734
DFL Senate Caucus	\$6,812
42nd Senate District RPM	\$6,266
1st Congressional District RPM	\$5,156
53A House District RPM	\$4,022
18th Senate District DFL	\$3,989
Lac qui Parle County RPM	\$3,924
56th Senate District RPM	\$3,248
60th Senate District DFL	\$2,749
Chisago County RPM	\$2,355
64B House District RPM	\$1,668
3B House District DFL	\$1,527
Total	\$5,264,975

Independent Expenditures Sorted by Political Party Units 2009/2010

1st Congressional District RPM

Mike Parry for State Senate \$5,156 For

Total \$5,156

Friends of Kathy Lohmer \$1,998 For

Total \$3,248

3B House District DFL

Mark Dayton for a Better Minnesota \$1,527 For

Total \$1,527

60th Senate District DFL

Margaret (Kelliher) for Governor \$2,749 For

Total \$2,749

18th Senate District DFL

Hal Kimball for State Senate \$3,989 For

Total \$3,989

64B House District RPM

Hernandez (Tony) for MN Senate 64 \$834 For
Andrew Smith for 64B \$834 For

Total \$1,668

20th Senate District DFL

Andrew Falk for State Representative \$924 For

Total \$924

Brown County DFL

Mark Dayton for a Better Minnesota \$101 For
Al Kruse Campaign Committee \$101 For
Terry Morrow Campaign Committee \$101 For
Otto (Rebecca) for Auditor \$101 For
Mark Ritchie for Secretary of State \$101 For
Swanson (Lori) for Attorney General \$101 For

Total \$604

38th Senate District DFL

Friends for Jim Carlson \$5,458 For
Masin (Sandra) Campaign Committee \$1,971 For

Total \$7,429

Anderson (Diane) Volunteer Committee \$5,305 Against

Total \$5,305

Chisago County RPM

Campaign for Bob Barrett, State Rep 17B \$2,355 For

Total \$2,355

42nd Senate District RPM

Griffith (Dan) for Judge \$44 For
David Hann for State Senate \$6,044 For
Loon (Jenifer) Volunteer Committee \$44 For
Friends For Kirk Stensrud \$44 For
Citizens for Truth and Light (Timothy Tingelstad) \$44 For
Wersal (Greg) for Justice \$44 For

Total \$6,266

DFL House Caucus

Brandt (William) Campaign Committee \$2,333 For
Robin Brown for MN \$9,000 For
Citizens for Julie Bunn \$97 For
Committee to Elect Al Doty \$52,683 For
Andrew Falk for State Representative \$2,187 For
Tim Faust for MN House \$3,043 For
Paul Gardner for Minn House \$75 For
Gail Kulick Jackson Volunteer Committee \$48,448 For
Kalin (Jeremy) for House \$3,537 For
Kath (Kory) for Representative \$824 For
Citizens for Carol Lewis \$11,002 For
Committee for Shelley Madore \$2,700 For
Masin (Sandra) Campaign Committee \$2,187 For
McGuire (Michael) for State Representative \$982 For
Terry Morrow Campaign Committee \$14,675 For
Jerry Newton Committee \$313 For
Norton (Kimberly) for MN House Campaign Com \$13,399 For
Obermueller (Michael) for Minnesotans \$3,088 For
Olin (David) Volunteer Committee \$16,162 For
Citizens for John Persell \$16,475 For
Friends for (Jen) Peterson \$79 For
Citizens for (Paul) Rosenthal \$3,279 For

50A House District RPM

Campaign Committee for Constitutional Republic \$214 For

Total \$214

51st Senate District DFL

Don Betzold for Senate Committee \$13 For
Friends of Zak Chlebeck \$5 For
Friends of Tom Tillberry \$13 For

Total \$30

53A House District RPM

Chamberlain (Roger) for SD 53 \$2,011 For
Citizens for Runbeck \$2,011 For

Total \$4,022

56th Senate District RPM

Lillie (Ted) for Senate \$1,251 For

Independent Expenditures Sorted by Political Party Units 2009/2010

Sailer (Brita) for House 2B	\$18,451	For	Benson (Mike) 2010 A Better Minnesota	\$3,468	For
Citizens for (Kevin) Staunton	\$122	For	Friends of Kurt Bills	\$25,636	For
Sterner (Phillip) for House Election Committee	\$3,846	For	Citizens for (Roger) Crawford	\$22,678	For
Citizens for Marsha Swails	\$824	For	Daudt (Kurt) Volunteer Committee	\$1,375	For
Friends of Tom Tillberry	\$2,781	For	Downey (Keith) for House - 41A	\$33,800	For
Ken Tschumper for the Minnesota House	\$2,268	For	Committee for (Sondra) Erickson	\$42,416	For
Andy Welti for State Representative	\$16,945	For	Fabian (Daniel) for Dist 1A	\$34,467	For
Ted Winter Voluntary Committee	\$21,624	For	Patriots for Mary Franson	\$22,428	For
Committee to Elect (Sandra) Wollschlager	\$2,322	For	Citizens for Dave Hancock	\$25,108	For
Total	\$275,751		Andrea Kieffer Citizens for Freedom	\$34,175	For
Anderson (Diane) Volunteer Committee	\$121	Against	Citizens for John Kriesel	\$32,800	For
King Banaian for House	\$1,901	Against	Lehmann (Richard)	\$29,404	For
Campaign for Bob Barrett, State Rep 17B	\$220	Against	Mike LeMieur Volunteer Committee	\$55,643	For
Benson (Mike) 2010 A Better Minnesota	\$75	Against	Friends of Kathy Lohmer	\$27,800	For
Friends of Kurt Bills	\$102	Against	Pat Mazorol Volunteer Committee	\$29,468	For
Citizens for (Roger) Crawford	\$88	Against	Murray (Rich) for House 27A	\$10,000	For
Daudt (Kurt) Volunteer Committee	\$1,807	Against	Pam Myhra For House	\$39,468	For
Downey (Keith) for House - 41A	\$122	Against	Rebecca Peichel for House	\$1,375	For
Committee for (Sondra) Erickson	\$70	Against	Branden Petersen for State House 2010	\$34,468	For
Fabian (Daniel) for Dist 1A	\$73	Against	Citizens for Runbeck	\$31,290	For
Patriots for Mary Franson	\$1,807	Against	Schomacker (Joe) Volunteer Committee	\$9,454	For
Gruenhagen (Glenn) for MN House	\$72	Against	Friends For Kirk Stensrud	\$1,668	For
Andrea Kieffer Citizens for Freedom	\$2,013	Against	Citizens for Doug Wardlow	\$29,468	For
Citizens for John Kriesel	\$79	Against	Campaign to Elect Kelby Woodard MN 25B	\$32,800	For
Lehmann (Richard)	\$127	Against	Total	\$664,299	
Mike LeMieur Volunteer Committee	\$73	Against	Citizens for Carol Lewis	\$32,800	Against
Friends of Kathy Lohmer	\$97	Against	Ted Winter Voluntary Committee	\$10,760	Against
Pat Mazorol Volunteer Committee	\$181	Against	Total	\$43,560	
Branden Petersen for State House 2010	\$68	Against			
Citizens for Runbeck	\$150	Against	Lac qui Parle County RPM		
Tim Sanders Volunteer Committee	\$2,107	Against	Volunteers for Jay Backer	\$3,924	For
Schomacker (Joe) Volunteer Committee	\$41	Against	Total	\$3,924	
Citizens for Doug Wardlow	\$86	Against			
Volunteers for (Kurt) Zellers	\$3,713	Against	Minn DFL State Central Committee		
Total	\$15,194		The David Bly Campaign	\$7,875	For
			Terri Bonoff for State Senate	\$12,515	For
DFL Senate Caucus			Citizens for Julie Bunn	\$42,421	For
Lynch (Ann) for Senate	\$6,812	For	Friends for Jim Carlson	\$81,120	For
Total	\$6,812		Kevin Dahle for Senate	\$46,322	For
			Mark Dayton for a Better Minnesota	947,433	For
Douglas County DFL			Committee for John Doll	\$75,117	For
Margaret (Kelliher) for Governor	\$77	For	Committee to Elect Al Doty	\$42,746	For
Total	\$77		Tim Faust for MN House	\$31,271	For
			Fobbe (Lisa) for Senate 16	\$53,668	For
HRCC			Foley (Leo) for Senate Volunteer Committee	\$24,036	For
Anderson (Diane) Volunteer Committee	\$29,468	For	Paul Gardner for Minn House	\$34,649	For
Campaign for Bob Barrett, State Rep 17B	\$24,175	For	Friends of Bruce Hentges	\$28,559	For

Independent Expenditures Sorted by Political Party Units 2009/2010

Gail Kulick Jackson Volunteer Committee	\$27,140	For	Citizens for John Kriesel	\$23,625	Against
Kath (Kory) for Representative	\$22,655	For	Minnesotans for Benjamin Kruse	\$23,856	Against
People for (Katherine) Knuth	\$3,622	For	Lehmann (Richard)	\$46,904	Against
Citizens for Carol Lewis	\$30,750	For	Mike LeMieur Volunteer Committee	\$23,598	Against
Lynch (Ann) for Senate	\$76,851	For	Friends of Kathy Lohmer	\$30,716	Against
Masin (Sandra) Campaign Committee	\$34,704	For	Doug Magnus Campaign	\$6,800	Against
McGuire (Michael) for State Representative	\$31,286	For	Pat Mazorol Volunteer Committee	\$15,522	Against
Volunteers for (Will) Morgan	\$11,513	For	Pam Myhra For House	\$15,750	Against
Jerry Newton Committee	\$7,766	For	Nelson (Carla) for Senate	\$35,052	Against
Norton (Kimberly) for MN House Campaign Com	\$7,725	For	Nienow (Sean) Volunteer Committee	\$74,129	Against
Obermueller (Michael) for Minnesotans	\$26,965	For	Mike Parry for State Senate	\$14,081	Against
Olin (David) Volunteer Committee	\$35,623	For	Pederson (John) For Senate	\$54,492	Against
Rick Olseen for Senate	\$32,052	For	Branden Petersen for State House 2010	\$30,566	Against
Olson (Mary) for Senate Committee	\$43,932	For	Rolih (Mike) for House	\$15,750	Against
Citizens for John Persell	\$30,794	For	Citizens for Runbeck	\$46,357	Against
Ropes (Sharon) for Senate	\$6,644	For	Schomacker (Joe) Volunteer Committee	\$39,057	Against
Citizens for (Paul) Rosenthal	\$56,302	For	Citizens for (David) Thul	\$7,870	Against
Volunteers for (Sandy) Rummel	\$57,509	For	Citizens for Doug Wardlow	\$38,148	Against
Maria Ruud Volunteer Committee	\$7,725	For	Campaign to Elect Kelby Woodard MN 25B	\$15,750	Against
Kathy Saltzman for Senate Committee	\$91,562	For	Total	\$1,147,014	
Dan Skogen for Senate	\$7,141	For			
Citizens for (Kevin) Staunton	\$31,117	For	Morrison County DFL		
Sterner (Phillip) for House Election Committee	\$26,971	For	Committee to Elect Al Doty	\$557	For
Citizens for Marsha Swails	\$34,774	For	Total	\$557	
Andy Welti for State Representative	\$50,732	For			
Ted Winter Voluntary Committee	\$23,442	For	Pipestone County RPM		
Total	\$2,245,029		Patricia Anderson for State Auditor	\$45	For
Minnesotans for Mark Ames	\$23,335	Against	Barden (Chris) for AG Volunteer Committee	\$45	For
Anderson (Diane) Volunteer Committee	\$30,824	Against	Tom Emmer for Governor	\$45	For
Citizens for Jeff Backer Jr	\$6,065	Against	Griffith (Dan) for Judge	\$45	For
Benson (Mike) 2010 A Better Minnesota	\$31,221	Against	Doug Magnus Campaign	\$45	For
Friends of Kurt Bills	\$53,742	Against	Schomacker (Joe) Volunteer Committee	\$45	For
Dave Brown for Senate	\$61,788	Against	Severson (Dan) for Secretary of State	\$45	For
Citizens for David Carlson	\$18,877	Against	Citizens for Truth and Light (Timothy Tingelstad)	\$45	For
Carlson (John) for Senate Committee	\$20,265	Against	Wersal (Greg) for Justice	\$45	For
Chamberlain (Roger) for SD 53	\$40,420	Against	Total	\$403	
Citizens for (Roger) Crawford	\$23,372	Against			
Daley (Ted) for Senate Committee	\$35,358	Against	Republican Party of Minn		
Al DeKruif for Senate 25	\$19,906	Against	Tom Emmer for Governor	593,306	For
Downey (Keith) for House - 41A	\$7,523	Against	Mike Parry for State Senate	\$45,224	For
Committee for (Sondra) Erickson	\$39,178	Against	Total	\$638,530	
Fabian (Daniel) for Dist 1A	\$40,447	Against	People to Re-Elect Senator Steve Murphy	\$1,000	Against
Gimse (Joe) for Senate	\$39,690	Against	Mark Ritchie for Secretary of State	\$14,271	Against
Gruenhagen (Glenn) for MN House	\$31,205	Against	Total	\$15,271	
Dan Hall Volunteer Team	\$20,759	Against			
Housley (Karin) For Senate	\$6,800	Against	Senate Victory Fund		
Andrea Kieffer Citizens for Freedom	\$38,218	Against	Citizens for Jeff Backer Jr	\$1,500	For
			Dave Brown for Senate	\$225	For

Independent Expenditures Sorted by Political Party Units 2009/2010

Chamberlain (Roger) for SD 53	\$783	For
Daley (Ted) for Senate Committee	\$1,926	For
Al DeKruif for Senate 25	\$225	For
Dillon (Norann) Campaign Committee	\$1,926	For
Gazelka (Paul) Volunteer Committee	\$1,500	For
Gimse (Joe) for Senate	\$2,443	For
Dan Hall Volunteer Team	\$1,926	For
Volunteers for Gretchen Hoffman	\$1,500	For
Housley (Karin) For Senate	\$651	For
Minnesotans for Benjamin Kruse	\$1,500	For
Lillie (Ted) for Senate	\$651	For
Michel (Geoffrey) for Senate	\$1,800	For
Nelson (Carla) for Senate	\$4,200	For
Russell Walker for State Senate	\$225	For
Pam Wolf for Senate	\$1,926	For

Total **\$24,906**

Friends for Jim Carlson	\$13,431	Against
Kevin Dahle for Senate	\$9,194	Against
Committee for John Doll	\$13,431	Against
Fobbe (Lisa) for Senate 16	\$4,031	Against
Foley (Leo) for Senate Volunteer Committee	\$9,833	Against
Friends of Bruce Hentges	\$13,156	Against
Lynch (Ann) for Senate	\$19,011	Against
Friends for (Thomas) Menke	\$6,191	Against
Rick Olseen for Senate	\$7,991	Against
Olson (Mary) for Senate Committee	\$6,036	Against
Rice (Larry) for MN Senate	\$5,323	Against
Ropes (Sharon) for Senate	\$2,025	Against
Volunteers for (Sandy) Rummel	\$14,431	Against
Kathy Saltzman for Senate Committee	\$11,431	Against
Dan Skogen for Senate	\$4,034	Against
Stevenson (Taylor) for Minnesota	\$1,139	Against

Total **\$140,685**

Steele County RPM

Mike Parry for State Senate	\$175	For
-----------------------------	-------	-----

Total **\$175**

Total [For] **\$3,900,645**

Total [Against] **\$1,367,029**

Total **\$5,267,674**

**Independent Expenditures by
Political Committees and Political Funds, Independent Expenditure
Committees and Independent Expenditure Funds 2009/2010 of More
than \$1,000**

Committee or Fund	Total
Alliance for a Better Minnesota Action Fund	\$5,210,876
MN FORWARD	\$1,413,096
Minnesota's Future	\$1,410,251
Education Minn PAC	\$494,096
Coalition of MN Businesses PAC	\$374,773
Minn AFL-CIO	\$305,797
Working America Minn Political Fund	\$286,236
Freedom Club State PAC	\$222,910
Impact Minnesota Political Fund	\$191,636
AFSCME Minn PEOPLE Committee Council 5 PA	\$133,665
Vote Racino Now Committee	\$121,761
Minnesota Future LLC	\$116,492
Minnesota - America Votes	\$109,473
Minn Nurses Assn Pol Comm (MNA-PC)	\$65,155
Putting Minnesota First	\$57,163
TakeAction Political Fund	\$45,931
Greater Minnesota Votes	\$45,921
Somali Action Alliance Political Fund	\$44,375
VOICES of Conservative Women State PAC (VOI	\$42,889
Conservation Minnesota Voter Fund	\$38,272
Minn Chamber of Commerce Leadership Fd	\$35,408
Minn Assoc. of Professional Employees Political F	\$34,008
Committee to Stop Wasteful Spending	\$28,801
MCCL State Pac	\$23,699
North Central States Carpenters PAC	\$22,220
MN State Bldg & Construction Trades Cncl Pol Fu	\$20,538
OutFront MN Action Independent Expenditure Fun	\$19,551
Planned Parenthood of Minn Pol Action Fund	\$18,386
Take Action PAC	\$16,971
Planned Parenthood Minnesota, North Dakota, So	\$15,192
SEIU Healthcare Minn	\$14,673
Minn Realtors Political Action Comm	\$13,945
Minn Hospital PAC	\$12,933
Pro Jobs Majority	\$10,950
Minneapolis Regional Labor Federation	\$9,102
Clean Water Action Voter Education Project	\$8,421
SEIU Minn State Council Political Fund	\$7,544
Sierra Club Political Committee	\$7,351
MOHPA PAC	\$5,670
MEDPAC Minn Medical Political Action Comm	\$4,880

Committee or Fund	Total
Minn Police & Peace Officers Assoc Leg Fund	\$4,685
TwinWest Chamber of Commerce PAC	\$4,318
womenwinning State PAC	\$4,000
OutFront Minnesota Action	\$3,624
Minneapolis Firefighters Relief Assn Pol Fund	\$3,607
Minneapolis Police Relief Assoc	\$3,607
NFIB/MN Save Americas Free Enterprise Trust	\$2,863
IBEW Minn State Council PAC	\$2,676
East Central MN Area Labor Council COPE	\$2,389
Clean Water Action Independent Fund	\$2,076
Housing First	\$1,779
Canterbury Park	\$1,527
NARAL Pro-Choice Minnesota	\$1,396
Hennepin County Deputies PAC	\$1,247
Total	\$11,100,806

Independent Expenditures Sorted by Political Committees and Funds, and Independent Expenditure Committees and Funds 2009/2010

AFSCME Minn PEOPLE Committee Council 5 PAC

Mark Dayton for a Better Minnesota	\$128,737	For
Friends of Jeremiah Ellis	\$1,846	For
Engbrecht (Jason) for Senate	\$3,082	For
Total	\$133,664	

Alliance for a Better Minnesota Action Fund

Mark Dayton for a Better Minnesota	\$36,000	For
Total	\$36,000	
Tom Emmer for Governor	\$4,846,003	Against
Horner (Thomas) 2010	\$328,873	Against
Total	\$5,174,876	

Burnsville Chamber PAC

Anderson (Diane) Volunteer Committee	\$152	For
Daley (Ted) for Senate Committee	\$152	For
Gerlach (Chris) for Senate	\$152	For
Friends of Tara Mack	\$152	For
Pam Myhra For House	\$152	For
Total	\$760	

Clean Water Action Independent Fund

Citizens for Julie Bunn	\$9	For
Friends for Jim Carlson	\$55	For
Mark Dayton for a Better Minnesota	\$1,397	For
Committee for John Doll	\$18	For
Paul Gardner for Minn House	\$142	For
Friends of Bruce Hentges	\$102	For
Masin (Sandra) Campaign Committee	\$33	For
Obermueller (Michael) for Minnesotans	\$111	For
Citizens for (Paul) Rosenthal	\$41	For
Volunteers for (Sandy) Rummel	\$143	For
Kathy Saltzman for Senate Committee	\$17	For
Sterner (Phillip) for House Election Committee	\$7	For
Total	\$2,076	

Clean Water Action Voter Education Project

Citizens for Julie Bunn	\$366	For
Mark Dayton for a Better Minnesota	\$4,223	For
Committee for John Doll	\$1,362	For
Paul Gardner for Minn House	\$117	For
Committee to Elect Michael J Germain to State S	\$19	For
Friends of Bruce Hentges	\$38	For
Masin (Sandra) Campaign Committee	\$40	For
Obermueller (Michael) for Minnesotans	\$89	For
Citizens for (Paul) Rosenthal	\$24	For
Volunteers for (Sandy) Rummel	\$121	For
Kathy Saltzman for Senate Committee	\$1,201	For
Sterner (Phillip) for House Election Committee	\$817	For
Total	\$8,417	

Coalition of MN Businesses PAC

Pederson (John) For Senate	\$10,000	For
Total	\$10,000	
The David Bly Campaign	\$18,314	Against
Robin Brown for MN	\$15,150	Against

Committee to Elect Al Doty	\$35,648	Against
Tim Faust for MN House	\$39,655	Against
Paul Gardner for Minn House	\$30,885	Against
Gail Kulick Jackson Volunteer Committee	\$31,744	Against
Masin (Sandra) Campaign Committee	\$30,000	Against
Olin (David) Volunteer Committee	\$38,954	Against
Citizens for John Persell	\$40,667	Against
Citizens for (Paul) Rosenthal	\$34,894	Against
Sailer (Brita) for House 2B	\$18,863	Against
Citizens for (Kevin) Staunton	\$7,425	Against
Citizens for Marsha Swails	\$22,575	Against
Total	\$364,773	

Committee to Stop Wasteful Spending

Committee to Elect Al Doty	\$2,558	Against
Tim Faust for MN House	\$2,449	Against
Gail Kulick Jackson Volunteer Committee	\$2,413	Against
Kalin (Jeremy) for House	\$1,850	Against
Lynn Kidder Campaign	\$1,936	Against
Masin (Sandra) Campaign Committee	\$2,345	Against
Olin (David) Volunteer Committee	\$2,365	Against
Citizens for John Persell	\$2,287	Against
Citizens for (Paul) Rosenthal	\$2,340	Against
Sailer (Brita) for House 2B	\$2,347	Against
Citizens for (Kevin) Staunton	\$2,340	Against
Sterner (Phillip) for House Election Committee	\$1,957	Against
Citizens for Marsha Swails	\$1,633	Against
Total	\$28,821	

Conservation Minnesota Voter Fund

Citizens for Julie Bunn	\$122	For
Kevin Dahle for Senate	\$359	For
Paul Gardner for Minn House	\$228	For
Friends of Bruce Hentges	\$1,274	For
McGuire (Michael) for State Representative	\$106	For
Friends of Paul Meunier	\$165	For
Citizens for John Persell	\$341	For
Ropes (Sharon) for Senate	\$501	For
Volunteers for (Sandy) Rummel	\$1,159	For
Kathy Saltzman for Senate Committee	\$136	For
Katie Sieben Volunteer Committee	\$464	For
Total	\$4,853	
Tom Emmer for Governor	\$33,419	Against
Total	\$33,419	

CWA Minnesota State Council

Margaret (Kelliher) for Governor	\$2,735	For
Total	\$2,735	

East Central MN Area Labor Council COPE

Mark Dayton for a Better Minnesota	\$239	For
Fobbe (Lisa) for Senate 16	\$239	For
Friends of Bruce Hentges	\$239	For
Hosch (Larry) for 14B House	\$239	For
Gail Kulick Jackson Volunteer Committee	\$239	For
Elect Rob Jacobs	\$239	For
Citizens for Carol Lewis	\$239	For

Independent Expenditures Sorted by Political Committees and Funds, and Independent Expenditure Committees and Funds 2009/2010

Nolan (Anne) Campaign Committee	\$239	For	Friends of Jim Godfrey	\$73	For
Otto (Rebecca) for Auditor	\$239	For	Goodwin (Barbara) Volunteer Committee	\$93	For
Mark Ritchie for Secretary of State	\$239	For	Volunteers for Marion Greene	\$124	For
Total	\$2,389		Mindy Greiling Volunteer Committee	\$73	For
Education Minn PAC					
Abeler (Jim) Volunteer Committee	\$124	For	Sten Hakanson For House	\$73	For
Ellen Anderson for Senate Volunteer Committee	\$50	For	Volunteers for Rod Hamilton	\$73	For
Kooch Itasca Woods People for (Tom) Anzalc	\$110	For	People for (Rick) Hansen	\$73	For
Atkins (Joe) for State Representative	\$113	For	Harrington (John) for State Senate	\$93	For
Bakk (Thomas) for Senate	\$133	For	Hausman (Alice) Volunteer Committee	\$113	For
Benson (John) Volunteer Committee	\$73	For	Hayden (Jeffrey) for 61B	\$124	For
Berglin (Linda) Volunteer Committee	\$144	For	Helmer (Laura) Volunteer Committee	\$93	For
Best (Adam) for Minnesota	\$73	For	Friends of Bruce Hentges	\$1,349	For
Don Betzold for Senate Committee	\$144	For	Heyd (Tom) for House	\$73	For
Jim Bischoff for Senate	\$93	For	Linda Higgins Volunteer Committee	\$144	For
The David Bly Campaign	\$1,032	For	Debra Hilstrom Volunteer Committee	\$113	For
Britton for House	\$73	For	Hilty (Bill) Volunteer Committee	\$113	For
Robin Brown for MN	\$113	For	David Hoden for State Representative	\$73	For
Burton (Travis) for Senate	\$93	For	Hornstein (Frank) Volunteer Committee	\$124	For
Meg Bye Volunteer Committee	\$70	For	Melissa Hortman Campaign Committee	\$113	For
Citizens for David Carlson	\$10	For	Hosch (Larry) for 14B House	\$124	For
Friends for Jim Carlson	\$1,591	For	Hunter (Amy) for State Rep Committee	\$73	For
Lyndon R Carlson Campaign Committee	\$113	For	Tom Huntley Volunteer Committee	\$113	For
Ron Case for Senate	\$144	For	Neighbors for Sigrid Iversen	\$73	For
Committee to Elect Champion (Bobby Joe) for St	\$124	For	Gail Kulick Jackson Volunteer Committee	\$981	For
Chaudhary (Satveer) for Senate	\$91	For	Elect Rob Jacobs	\$73	For
Friends of Zak Chlebeck	\$124	For	Volunteers for (Sheldon) Johnson	\$113	For
Barrett Chrissis for House	\$73	For	Citizens to Elect Al Juhnke	\$73	For
Matt Christensen Campaign Committee	\$73	For	Volunteers for Phyllis Kahn	\$124	For
Karen Clark Election Committee	\$124	For	Kath (Kory) for Representative	\$918	For
Cornish (Tony) for State Representative	\$73	For	Kelash (Kenneth) for Senate	\$144	For
Kevin Dahle for Senate	\$1,489	For	Margaret (Kelliher) for Governor	\$113,207	For
People for (Gregory) Davids Committee	\$73	For	Hal Kimball for State Senate	\$93	For
Neighbors for Jim Davnie	\$124	For	Friends of Chris Knopf	\$73	For
Mark Dayton for a Better Minnesota	\$326,516	For	People for (Katherine) Knuth	\$124	For
De Marco (Alexander) for Senate	\$93	For	Koenen (Lyle) Volunteer Committee	\$113	For
Volunteers for (Scott) Dibble	\$144	For	Friends of Gary Kubly	\$133	For
David Dill for MN Dist 6A	\$110	For	Leanne Kunze for State House	\$74	For
Dittrich (Denise) Volunteer Committee	\$124	For	Laine (Carolyn) for State Representative	\$113	For
Committee for John Doll	\$93	For	Langseth (Keith) Volunteer Committee	\$133	For
Friends for Zach (Dorholt)	\$40	For	Ramona Larson for State Representative	\$73	For
Committee to Elect Al Doty	\$981	For	Ronald Latz for Senate Committee	\$93	For
Volunteers for (Bernhard) Eken	\$70	For	Neighbors for Colin Lee	\$73	For
Steve Elkins for Senate	\$93	For	Greg Lemke for House 9A	\$73	For
Engbrecht (Jason) for Senate	\$432	For	Lenczewski (Ann) Volunteer Committee	\$73	For
Cindy Erickson for House Committee	\$73	For	John Lesch for State Representative	\$113	For
Andrew Falk for State Representative	\$73	For	Citizens for Carol Lewis	\$30	For
Fund for (Steve) Fausch	\$73	For	Liebling (Tina) for State House	\$73	For
Tim Faust for MN House	\$971	For	Lieder (Bernard) Volunteer Committee	\$110	For
Fobbe (Lisa) for Senate 16	\$93	For	Leon Lillie for House	\$73	For
Foley (Leo) for Senate Volunteer Committee	\$1,429	For	Lindstrom (Derrick) for State House	\$178	For
Fricke (Joseph) for Senate Committee	\$93	For	Loeffler (Diane) for the Legislature	\$124	For
Fritz (Patti) Volunteer Committee	\$113	For	Tony Lourey for Senate	\$133	For
Paul Gardner for Minn House	\$124	For	Lynch (Ann) for Senate	\$1,428	For
Gauthier (Kerry) Volunteer Committee	\$30	For	Mahoney (Tim) for House	\$113	For
Committee to Elect Michael J Germain to State S	\$155	For	Marquart (Paul) Volunteer Committee	\$113	For
			Senator (John) Marty Volunteer Committee	\$93	For
			Masin (Sandra) Campaign Committee	\$1,118	For
			McGuire (Michael) for State Representative	\$73	For

Independent Expenditures Sorted by Political Committees and Funds, and Independent Expenditure Committees and Funds 2009/2010

Senator (James) Metzen Re-election Committee	\$93	For	Sternner (Phillip) for House Election Committee	\$223	For
Friends of Paul Meunier	\$1,888	For	Stevenson (Taylor) for Minnesota	\$439	For
Rena (Moran) for Rep	\$124	For	Senator (LeRoy) Stumpf Reelection Committee	\$73	For
Volunteers for (Will) Morgan	\$1,201	For	Swanson (Lori) for Attorney General	\$3,542	For
(Terry) Morrison for House	\$16	For	Thissen (Paul) Volunteer Committee	\$124	For
Terry Morrow Campaign Committee	\$108	For	Thoreen (Jim) for State Senate	\$93	For
Mullery (Joe) Volunteer Committee	\$124	For	Friends of Tom Tillberry	\$329	For
Neighbors for (Erin) Murphy	\$113	For	Tomassoni (David) for State Senate	\$133	For
Mary Murphy Volunteer Committee	\$113	For	Urdahl (Dean) Volunteer Committee	\$73	For
Mike Nelson Volunteer Committee	\$113	For	Vickerman (Jim) Volunteers	\$46	For
Jerry Newton Committee	\$1,254	For	Vickerman (Kevin) for Senate	\$47	For
Nolan (Anne) Campaign Committee	\$73	For	Jean Wagenius Volunteer Committee	\$124	For
Friends of Dustin R Norman	\$124	For	Committee to Elect John Ward	\$1,056	For
Norton (Kimberly) for MN House Campaign Com	\$73	For	Andy Welti for State Representative	\$983	For
Obermueller (Michael) for Minnesotans	\$1,252	For	Wiger (Charles) for Senate Volunteer Committee	\$93	For
Olin (David) Volunteer Committee	\$1,069	For	Ryan Winkler Volunteer Committee	\$73	For
Committee to Elect Laurie Olmon	\$124	For	Ted Winter Voluntary Committee	\$73	For
Rick Olseen for Senate	\$1,893	For	Wunderlich (Douglas) for MN House 29A	\$73	For
Olson (Mary) for Senate Committee	\$1,340	For	Total	\$493,632	
Otto (Rebecca) for Auditor	\$3,541	For	Horner (Thomas) 2010	\$465	Against
Dave Page for State Representative	\$73	For	Total	\$465	
Paymar (Michael) Volunteer Committee	\$113	For	Freedom Club State PAC		
Pelowski (Gene) Volunteer Committee	\$113	For	The David Bly Campaign	\$5,382	Against
Peter Perovich for Senate	\$144	For	Citizens for Julie Bunn	\$3,635	Against
Citizens for John Persell	\$110	For	Committee to Elect Al Doty	\$8,155	Against
Friends for (Jen) Peterson	\$73	For	Cindy Erickson for House Committee	\$1,417	Against
Sandra Peterson Campaign Committee	\$113	For	Tim Faust for MN House	\$5,667	Against
Pete Phillips Citizen Committee	\$73	For	Fritz (Patti) Volunteer Committee	\$1,982	Against
Pogemiller (Lawrence) for Senate Vol Comm	\$144	For	Paul Gardner for Minn House	\$3,403	Against
Poppe (Jeanne) for the People Committee	\$73	For	Hosch (Larry) for 14B House	\$1,773	Against
Patricia Torres Ray for State Senate	\$144	For	Hunter (Amy) for State Rep Committee	\$1,578	Against
Roger (Reinert) for Duluth	\$93	For	Gail Kulick Jackson Volunteer Committee	\$5,512	Against
Ann Rest for Senate Committee	\$93	For	Kath (Kory) for Representative	\$3,865	Against
Rice (Larry) for MN Senate	\$680	For	Citizens for Carol Lewis	\$824	Against
Mark Ritchie for Secretary of State	\$3,542	For	Masin (Sandra) Campaign Committee	\$3,481	Against
Katie Rodriguez Volunteer Committee	\$73	For	Volunteers for (Will) Morgan	\$3,454	Against
Ropes (Sharon) for Senate	\$93	For	Terry Morrow Campaign Committee	\$35,699	Against
Citizens for (Paul) Rosenthal	\$73	For	Jerry Newton Committee	\$3,490	Against
Tom Rukavina Campaign Committee	\$110	For	Norton (Kimberly) for MN House Campaign Com	\$33,912	Against
Volunteers for (Sandy) Rummel	\$144	For	Obermueller (Michael) for Minnesotans	\$3,250	Against
Maria Ruud Volunteer Committee	\$124	For	Olin (David) Volunteer Committee	\$3,625	Against
Sailer (Brita) for House 2B	\$995	For	Citizens for John Persell	\$5,670	Against
Saxhaug (Tom) for State Senate Committee	\$133	For	Friends for (Jen) Peterson	\$956	Against
Bev Scalze Volunteer Committee	\$73	For	Citizens for (Paul) Rosenthal	\$3,719	Against
Scheid (Linda) for Senate Committee	\$93	For	Maria Ruud Volunteer Committee	\$35,452	Against
Friends of Mark Schneider	\$139	For	Sailer (Brita) for House 2B	\$3,666	Against
Senjem (David) for Senate	\$93	For	Sternner (Phillip) for House Election Committee	\$3,511	Against
Citizens for (Anthony) Sertich	\$110	For	Citizens for Marsha Swails	\$3,634	Against
Katie Sieben Volunteer Committee	\$133	For	Andy Welti for State Representative	\$36,199	Against
Becky Siekmeier for Senate Campaign	\$93	For	Total	\$222,910	
Citizens for (Steve) Simon	\$73	For	Greater Minnesota Votes		
Dan Skogen for Senate	\$93	For	Mark Dayton for a Better Minnesota	\$14,113	For
Slawik (Nora) for State Representative	\$73	For	Committee to Elect Al Doty	\$2,780	For
Slocum (Linda) Volunteer Committee	\$73	For	Hal Kimball for State Senate	\$2,240	For
Steve Smith Volunteer Committee	\$73	For	Lynch (Ann) for Senate	\$17,642	For
Solberg (Loren) Volunteer Committee	\$110	For			
Citizens for (Dan) Sparks	\$93	For			
Citizens for (Kevin) Staunton	\$73	For			

Independent Expenditures Sorted by Political Committees and Funds, and Independent Expenditure Committees and Funds 2009/2010

Jane Ranum for Judge	\$2,200	For	Patriots for Mary Franson	\$61	For
Rice (Larry) for MN Senate	\$3,634	For	Fritz (Patti) Volunteer Committee	\$42	For
Ted Winter Voluntary Committee	\$3,312	For	Garofalo (Patrick) Volunteer Committee	\$41	For
Total	\$45,921		Gazelka (Paul) Volunteer Committee	\$147	For
Housing First					
Benson (Michelle) for Senate	\$383	For	Gerlach (Chris) for Senate	\$76	For
Joe McDonald for State Rep	\$450	For	Gimse (Joe) for Senate	\$126	For
Thompson (David) for Senate	\$946	For	(Robert) Goodman Volunteer Committee	\$42	For
Total	\$1,778		Gottwalt (Steve) for State Representative	\$51	For
HRC Equality Votes Minnesota					
Mark Dayton for a Better Minnesota	\$430	For	Gruenhagen (Glenn) for MN House	\$55	For
Total	\$430		Hackbarth (Tom) Volunteer Committee	\$65	For
IBEW Local 292 Political Education Fund					
Margaret (Kelliher) for Governor	\$463	For	Dan Hall Volunteer Team	\$97	For
Total	\$463		Volunteers for Rod Hamilton	\$41	For
IBEW Minn State Council PAC					
Margaret (Kelliher) for Governor	\$2,676	For	David Hann for State Senate	\$78	For
Total	\$2,676		Harrington (John) for State Senate	\$70	For
Impact Minnesota Political Fund					
Mark Dayton for a Better Minnesota	\$192,536	For	Helm (Dale) For House Volunteer Committee	\$37	For
Total	\$192,536		Foung (Hewj Heu) for Senate 67	\$70	For
MAPE-PAC					
Margaret (Kelliher) for Governor	\$150	For	Elect (Mary) Holberg Committee	\$35	For
Total	\$150		Hosch (Larry) for 14B House	\$65	For
MCCL State Pac					
Abeler (Jim) Volunteer Committee	\$49	For	Howes (Larry) Volunteer Committee	\$58	For
Friends of Bruce Anderson	\$85	For	Ingebrigtsen (William) for Senate Committee	\$99	For
Anderson (Diane) Volunteer Committee	\$35	For	Citizens to Elect Al Juhnke	\$55	For
Anderson (Paul) For 13A	\$52	For	Jungbauer (Michael) Volunteer Committee	\$89	For
King Banaian for House	\$41	For	Mary Kiffmeyer for State Representative	\$47	For
Barden (Chris) for AG Volunteer Committee	\$3	For	Amy Koch for Senate	\$113	For
Campaign for Bob Barrett, State Rep 17B	\$38	For	Koenen (Lyle) Volunteer Committee	\$41	For
Benson (Michelle) for Senate	\$72	For	Citizens for John Kriesel	\$39	For
Dave Brown for Senate	\$100	For	Minnesotans for Benjamin Kruse	\$91	For
Volunteers for Mark Buesgens	\$46	For	Citizens for Ernie Leidiger	\$183	For
Carlson (John) for Senate Committee	\$118	For	Lillie (Ted) for Senate	\$97	For
Cornish (Tony) for State Representative	\$49	For	Limmer (Warren) for Senate Committee	\$61	For
Gary Dahms for Minnesota State Senate	\$134	For	Friends of Kathy Lohmer	\$43	For
Daley (Ted) for Senate Committee	\$81	For	Friends of Tara Mack	\$42	For
Daudt (Kurt) Volunteer Committee	\$44	For	Doug Magnus Campaign	\$147	For
People for (Gregory) Davids Committee	\$35	For	Joe McDonald for State Rep	\$79	For
Friends of Matt Dean	\$52	For	Committee for (Carolyn) McElPatrick for 3B	\$68	For
Al DeKruif for Senate 25	\$129	For	Friends for (Jeremy) Miller	\$103	For
Dettmer (Bob) Volunteer Committee	\$47	For	Volunteers for (Mark) Murdock	\$72	For
David Dill for MN Dist 6A	\$63	For	Volunteers for (Larry) Nornes	\$48	For
Downey (Keith) for House - 41A	\$40	For	Olin (David) Volunteer Committee	\$37	For
Drazkowski (Steve) Volunteer Committee	\$53	For	Ortman (Julianne) for Senate Committee	\$84	For
Tom Emmer for Governor	\$17,120	For	Committee to Elect Mike Parry	\$117	For
Committee for (Sondra) Erickson	\$146	For	Pederson (John) For Senate	\$81	For
Friends of (Michelle) Fischbach	\$77	For	Rebecca Peichel for House	\$51	For
			Peppin (Joyce) Volunteer Committee	\$39	For
			Branden Petersen for State House 2010	\$32	For
			Quam (Duane) for House Committee	\$73	For
			Citizens for Claire Robling	\$124	For
			Rolih (Mike) for House	\$31	For
			Citizens for Runbeck	\$77	For
			Tim Sanders Volunteer Committee	\$42	For
			Scott (Peggy Sue) for Minnesota House	\$36	For
			Senjerm (David) for Senate	\$61	For
			Severson (Dan) for Secretary of State	\$3	For
			Shimanski (Ron) Volunteer Committee	\$49	For
			Steve Smith Volunteer Committee	\$63	For
			Friends For Kirk Stensrud	\$29	For
			Sterner (Phillip) for House Election Committee	\$117	For
			Senator (LeRoy) Stumpf Reelection Committee	\$118	For

Independent Expenditures Sorted by Political Committees and Funds, and Independent Expenditure Committees and Funds 2009/2010

Thompson (David) for Senate	\$119	For
Citizens for Truth and Light (Timothy Tingelstad)	\$263	For
Torkelson (Paul) for State Representative	\$55	For
Urdahl (Dean) Volunteer Committee	\$54	For
Vandevveer (Ray) Volunteer Committee Senate	\$94	For
Committee to Elect John Ward	\$34	For
Citizens for Doug Wardlow	\$48	For
Wersal (Greg) for Justice	\$263	For
Westrom (Torrey) for State Representative Com	\$56	For
Volunteers for (Kurt) Zellers	\$34	For
Total	\$23,766	

Masin (Sandra) Campaign Committee	\$72	For
McGuire (Michael) for State Representative	\$127	For
Volunteers for (Will) Morgan	\$122	For
Jerry Newton Committee	\$477	For
Obermueller (Michael) for Minnesotans	\$572	For
Rick Olseen for Senate	\$1,722	For
Otto (Rebecca) for Auditor	\$2,851	For
Mark Ritchie for Secretary of State	\$4,458	For
Katie Rodriguez Volunteer Committee	\$507	For
Citizens for (Paul) Rosenthal	\$716	For
Citizens for (Kevin) Staunton	\$294	For
Sterner (Phillip) for House Election Committee	\$294	For
Swanson (Lori) for Attorney General	\$4,896	For
Total	\$33,985	

MEDPAC Minn Medical Political Action Comm

Horner (Thomas) 2010	\$4,880	For
Total	\$4,880	

Minn Chamber of Commerce Leadership Fd

Sterner (Phillip) for House Election Committee	\$35,408	Against
Total	\$35,408	

Minn AFL-CIO

Friends for Jim Carlson	\$1,572	For
Kevin Dahle for Senate	\$1,950	For
Mark Dayton for a Better Minnesota	\$234,754	For
Committee to Elect Al Doty	\$926	For
Tim Faust for MN House	\$1,327	For
Fobbe (Lisa) for Senate 16	\$2,593	For
Foley (Leo) for Senate Volunteer Committee	\$2,521	For
Fritz (Patti) Volunteer Committee	\$1,943	For
Paul Gardner for Minn House	\$1,401	For
Gail Kulick Jackson Volunteer Committee	\$559	For
Lynch (Ann) for Senate	\$3,808	For
Masin (Sandra) Campaign Committee	\$842	For
Volunteers for (Will) Morgan	\$1,320	For
Obermueller (Michael) for Minnesotans	\$730	For
Olin (David) Volunteer Committee	\$453	For
Rick Olseen for Senate	\$3,316	For
Olson (Mary) for Senate Committee	\$4,519	For
Citizens for (Paul) Rosenthal	\$1,567	For
Stevenson (Taylor) for Minnesota	\$3,316	For
Ted Winter Voluntary Committee	\$3,876	For
Total	\$273,294	

Minn Hospital PAC

Horner (Thomas) 2010	\$10,000	For
Lynch (Ann) for Senate	\$1,932	For
Maria Ruud Volunteer Committee	\$1,001	For
Total	\$12,933	

Minn Nurses Assn Pol Comm (MNA-PC)

Margaret (Kelliher) for Governor	\$8,531	For
Thissen (Paul) 2010 Committee	\$4,487	For
Total	\$13,018	
Horner (Thomas) 2010	\$51,788	Against
Total	\$51,788	

Minn Police & Peace Officers Assoc Leg Fund

Mark Dayton for a Better Minnesota	\$4,685	For
Total	\$4,685	

Minn Realtors Political Action Comm

Goedker (Kevin) for House Volunteer Committee	\$1,224	For
Horner (Thomas) 2010	\$12,722	For
Total	\$13,945	

Minn Assoc. of Professional Employees Political Fund

Don Betzold for Senate Committee	\$1,145	For
Friends for Jim Carlson	\$743	For
Kevin Dahle for Senate	\$72	For
Mark Dayton for a Better Minnesota	\$3,549	For
Committee to Elect Al Doty	\$72	For
Tim Faust for MN House	\$148	For
Fobbe (Lisa) for Senate 16	\$386	For
Friends of Jim Godfrey	\$458	For
Goodwin (Barbara) Volunteer Committee	\$1,016	For
Friends of Bruce Hentges	\$509	For
Gail Kulick Jackson Volunteer Committee	\$294	For
Margaret (Kelliher) for Governor	\$7,906	For
Lenczewski (Ann) Volunteer Committee	\$509	For
Lynch (Ann) for Senate	\$72	For

Minneapolis Firefighters Relief Assn Pol Fund

R T Rybak For Governor	\$3,607	Against
Total	\$3,607	

Minneapolis Police Relief Assoc

R T Rybak For Governor	\$3,607	Against
Total	\$3,607	

Minneapolis Regional Labor Federation

Foley (Leo) for Senate Volunteer Committee	\$1,800	For
Friends of Paul Meunier	\$1,800	For
Citizens for (Paul) Rosenthal	\$3,353	For
Total	\$6,953	

Independent Expenditures Sorted by Political Committees and Funds, and Independent Expenditure Committees and Funds 2009/2010

Minnesota - America Votes

Mark Dayton for a Better Minnesota	\$109,433	For
Total	\$109,433	

Minnesota Future LLC

Mark Dayton for a Better Minnesota	\$116,492	Against
Total	\$116,492	

Minnesota's Future

Tom Emmer for Governor	\$179,450	For
Total	\$179,450	
Mark Dayton for a Better Minnesota	\$1,051,352	Against
Horner (Thomas) 2010	\$179,450	Against
Total	\$1,230,802	

MN FORWARD

Terri Bonoff for State Senate	\$4,934	For
Tom Emmer for Governor	\$344,733	For
Doug Magnus Campaign	\$8,510	For
Senator (James) Metzger Re-election Committee	\$5,379	For
Pelowski (Gene) Volunteer Committee	\$1,892	For
Citizens for Doug Wardlow	\$7,273	For
Volunteers for (Kurt) Zellers	\$3,375	For
Total	\$376,096	
Mark Dayton for a Better Minnesota	\$1,037,000	Against
Total	\$1,037,000	

MN State Bldg & Construction Trades Cncl Pol Fund

Mark Dayton for a Better Minnesota	\$1,372	For
Margaret (Kelliher) for Governor	\$19,166	For
Total	\$20,538	

MOHPA PAC

David Hann for State Senate	\$1,573	For
Citizens for Marsha Swails	\$2,344	For
Volunteers for (Kurt) Zellers	\$1,753	For
Total	\$5,670	

NARAL Pro-Choice Minnesota

Mark Dayton for a Better Minnesota	\$1,396	For
Total	\$1,396	

NFIB/MN Save Americas Free Enterprise Trust

Friends of Bruce Anderson	\$47	For
Anderson (Diane) Volunteer Committee	\$13	For
King Banaian for House	\$34	For
Campaign for Bob Barrett, State Rep 17B	\$20	For
Benson (Michelle) for Senate	\$32	For
Citizens for John Carlson	\$121	For
Chamberlain (Roger) for SD 53	\$22	For
Citizens for (Roger) Crawford	\$46	For
Gary Dahms for Minnesota State Senate	\$136	For
Daley (Ted) for Senate Committee	\$19	For
Daudt (Kurt) Volunteer Committee	\$29	For
Al DeKruif for Senate 25	\$94	For
Tom Emmer for Governor	\$437	For

Committee for (Sondra) Erickson	\$60	For
Fabian (Daniel) for Dist 1A	\$43	For
Patriots for Mary Franson	\$59	For
Gazelka (Paul) Volunteer Committee	\$119	For
Goedker (Kevin) for House Volunteer Committee	\$45	For
Gruenhagen (Glenn) for MN House	\$53	For
Dan Hall Volunteer Team	\$46	For
David Hann for State Senate	\$28	For
Housley (Karin) For Senate	\$37	For
Howe (John) for Senate	\$118	For
Jungbauer (Michael) Volunteer Committee	\$48	For
Citizens for John Kriesel	\$17	For
Minnesotans for Benjamin Kruse	\$22	For
Lehmann (Richard)	\$66	For
Mike LeMieur Volunteer Committee	\$74	For
Doug Magnus Campaign	\$128	For
Friends for (Jeremy) Miller	\$70	For
Murray (Rich) for House 27A	\$73	For
Nelson (Carla) for Senate	\$69	For
Newman (Scott) for Senate Committee	\$99	For
Nienow (Sean) Volunteer Committee	\$49	For
O'Connell (Charlie) for House	\$20	For
O'Driscoll (Tim) for House	\$57	For
Pederson (John) For Senate	\$69	For
Branden Petersen for State House 2010	\$8	For
Quam (Duane) for House Committee	\$48	For
Citizens for Runbeck	\$9	For
Schomacker (Joe) Volunteer Committee	\$81	For
Swedzinski (Christopher) for House Campaign C	\$68	For
Thompson (David) for Senate	\$54	For
Citizens for Doug Wardlow	\$7	For
Campaign to Elect Kelby Woodard MN 25B	\$42	For
Volunteers for (Kurt) Zellers	\$25	For
Total	\$2,863	

North Central States Carpenters PAC

Bakk (Thomas)-Minnesota's Next Governor	\$2,314	For
Mark Dayton for a Better Minnesota	\$19,070	For
Margaret (Kelliher) for Governor	\$835	For
Total	\$22,220	

Northeast ALC PAC

Mark Dayton for a Better Minnesota	\$513	For
Total	\$513	

OutFront Minnesota Action

Margaret (Kelliher) for Governor	\$3,624	For
Total	\$3,624	

OutFront MN Action Independent Expenditure Fund

Mark Dayton for a Better Minnesota	\$19,551	For
Total	\$19,551	

Planned Parenthood Minnesota, North Dakota, South Dakota

Terri Bonoff for State Senate	\$2,954	For
Citizens for Julie Bunn	\$795	For
Mark Dayton for a Better Minnesota	\$1,122	For

Independent Expenditures Sorted by Political Committees and Funds, and Independent Expenditure Committees and Funds 2009/2010

Paul Gardner for Minn House	\$795	For
Margaret (Kelliher) for Governor	\$1,459	For
Liebling (Tina) for State House	\$795	For
Lynch (Ann) for Senate	\$2,424	For
Volunteers for (Sandy) Rummel	\$2,424	For
Kathy Saltzman for Senate Committee	\$1,628	For
Citizens for Marsha Swails	\$795	For

Total **\$15,192**

Planned Parenthood of Minn Pol Action Fund

Mark Dayton for a Better Minnesota	\$18,386	For
------------------------------------	----------	-----

Total **\$18,386**

Pro Jobs Majority

Downey (Keith) for House - 41A	\$5,475	For
Pat Mazorol Volunteer Committee	\$5,475	For

Total **\$10,950**

Putting Minnesota First

Friends for Jim Carlson	\$6,118	For
Masin (Sandra) Campaign Committee	\$17,038	For
Obermueller (Michael) for Minnesotans	\$16,758	For
Citizens for (Paul) Rosenthal	\$17,248	For

Total **\$57,163**

SEIU Healthcare Minn

Mark Dayton for a Better Minnesota	\$14,081	For
Fritz (Patti) Volunteer Committee	\$592	For

Total **\$14,673**

SEIU Minn State Council Political Fund

Mark Dayton for a Better Minnesota	\$7,544	For
------------------------------------	---------	-----

Total **\$7,544**

Sierra Club Political Committee

Friends for Jim Carlson	\$1,547	For
Chaudhary (Satveer) for Senate	\$22	For
Paul Gardner for Minn House	\$1,247	For
Masin (Sandra) Campaign Committee	\$1,255	For
Obermueller (Michael) for Minnesotans	\$960	For
Katie Rodriguez Volunteer Committee	\$137	For
Volunteers for (Sandy) Rummel	\$892	For
Maria Ruud Volunteer Committee	\$156	For
Citizens for (Kevin) Staunton	\$456	For
Sterner (Phillip) for House Election Committee	\$623	For
Eastiders for Avi (Viswanathan)	\$55	For

Total **\$7,351**

Somali Action Alliance Political Fund

Mark Dayton for a Better Minnesota	\$44,375	For
------------------------------------	----------	-----

Total **\$44,375**

Southern Minnesota Conservative Alliance

Andy Welti for State Representative	\$948	Against
-------------------------------------	-------	---------

Total **\$948**

Take Action PAC

Margaret (Kelliher) for Governor	\$3,261	For
Vang Lor for Senate	\$1,090	For
Rena (Moran) for Rep	\$8,098	For
R T Rybak For Governor	\$2,171	For
Thissen (Paul) 2010 Committee	\$2,171	For

Total **\$16,792**

TakeAction Political Fund

The David Bly Campaign	\$1,665	For
Friends for Jim Carlson	\$1,852	For
Kevin Dahle for Senate	\$1,665	For
Mark Dayton for a Better Minnesota	\$24,936	For
Gail Kulick Jackson Volunteer Committee	\$1,104	For
Friends of Paul Meunier	\$1,699	For
Jerry Newton Committee	\$1,699	For
Obermueller (Michael) for Minnesotans	\$1,852	For
Citizens for (Paul) Rosenthal	\$1,967	For

Total **\$38,439**

Tenth Judicial District Evaluation Committee

Penwell (Wm Christopher) for Judge	\$461	For
------------------------------------	-------	-----

Total **\$461**

TwinWest Chamber of Commerce PAC

Anderson (Sarah) Volunteer Committee	\$393	For
Terri Bonoff for State Senate	\$393	For
Doepke (Connie) Volunteer Committee	\$393	For
David Hann for State Senate	\$393	For
Limmer (Warren) for Senate Committee	\$393	For
Gen Olson Volunteer Committee	\$393	For
Ann Rest for Senate Committee	\$393	For
Scheid (Linda) for Senate Committee	\$393	For
Steve Smith Volunteer Committee	\$393	For
Friends For Kirk Stensrud	\$393	For
Volunteers for (Kurt) Zellers	\$393	For

Total **\$4,318**

VOICES of Conservative Women State PAC (VOICESPAC)

Anderson (Diane) Volunteer Committee	\$5,271	For
Benson (Michelle) for Senate	\$1,124	For
Patriots for Mary Franson	\$10,332	For
Volunteers for Gretchen Hoffman	\$837	For
Housley (Karin) For Senate	\$9,056	For
Andrea Kieffer Citizens for Freedom	\$7,583	For
Friends of Kathy Lohmer	\$5,383	For
Pam Myhra For House	\$3,303	For

Total **\$42,889**

Vote Racino Now Committee

Beard (Michael) Volunteer Committee	\$963	For
Benson (John) Volunteer Committee	\$1,508	For
Robin Brown for MN	\$1,893	For
Volunteers for Mark Buesgens	\$963	For
Daley (Ted) for Senate Committee	\$17,193	For
Committee for (Sondra) Erickson	\$15,335	For
Gimse (Joe) for Senate	\$3,821	For
Housley (Karin) For Senate	\$26,639	For

Independent Expenditures Sorted by Political Committees and Funds, and Independent Expenditure Committees and Funds 2009/2010

Citizens to Elect Al Juhnke	\$4,038	For
Andrea Kieffer Citizens for Freedom	\$14,092	For
McGuire (Michael) for State Representative	\$16,687	For
Friends of Paul Meunier	\$1,423	For
Michel (Geoffrey) for Senate	\$3,637	For
Nienow (Sean) Volunteer Committee	\$2,042	For
Citizens for Claire Robling	\$963	For
Kathy Saltzman for Senate Committee	\$3,798	For
Citizens for (Dan) Sparks	\$3,675	For
Friends For Kirk Stensrud	\$3,089	For
Total	\$121,761	

womenwinning State PAC

Terri Bonoff for State Senate	\$571	For
Citizens for Julie Bunn	\$571	For
Liebling (Tina) for State House	\$571	For
Lynch (Ann) for Senate	\$571	For
Volunteers for (Sandy) Rummel	\$571	For
Kathy Saltzman for Senate Committee	\$571	For
Citizens for Marsha Swails	\$571	For
Total	\$4,000	

Working America Minn Political Fund

Friends for Jim Carlson	\$2,128	For
Mark Dayton for a Better Minnesota	\$134,289	For
Fritz (Patti) Volunteer Committee	\$783	For
Masin (Sandra) Campaign Committee	\$1,343	For
Volunteers for (Will) Morgan	\$3,641	For
Obermueller (Michael) for Minnesotans	\$785	For
Citizens for (Paul) Rosenthal	\$6,350	For
Total	\$149,319	

Tom Emmer for Governor	\$74,215	Against
Horner (Thomas) 2010	\$25,464	Against
Total	\$99,679	

Working Families Fund

Engbrecht (Jason) for Senate	\$544	For
Total	\$544	

Total [For]	\$2,621,450
Total [Against]	\$8,436,648
Total	\$11,058,099

Independent Expenditures Sorted by Candidate 2009/2010

Abeler (Jim) Volunteer Committee

Education Minn PAC	124	For
MCCL State Pac	49	For
Total	173	

Minnesotans for Mark Ames

Minn DFL State Central Committee	23,335	Against
Total	23,335	

Friends of Bruce Anderson

MCCL State Pac	85	For
NFIB/MN Save Americas Free Enterprise Trust	47	For
Total	132	

Anderson (Diane) Volunteer Committee

Burnsville Chamber PAC	152	For
HRCC	29,468	For
MCCL State Pac	35	For
NFIB/MN Save Americas Free Enterprise Trust	13	For
VOICES of Conservative Women State PAC (V	5,271	For
Total	34,939	
38th Senate District DFL	5,305	Against
DFL House Caucus	121	Against
Minn DFL State Central Committee	30,824	Against
Total	36,250	

Ellen Anderson for Senate Volunteer Committee

Education Minn PAC	50	For
Total	50	

Patricia Anderson for State Auditor

Pipestone County RPM	45	For
Total	45	

Anderson (Paul) For 13A

MCCL State Pac	52	For
Total	52	

Anderson (Sarah) Volunteer Committee

TwinWest Chamber of Commerce PAC	393	For
Total	393	

Kooch Itasca Woods People for (Tom) Anzelc

Education Minn PAC	110	For
Total	110	

Atkins (Joe) for State Representative

Education Minn PAC	113	For
Total	113	

Volunteers for Jay Backer

Lac qui Parle County RPM	3,924	For
Total	3,924	

Citizens for Jeff Backer Jr

Senate Victory Fund	1,500	For
Total	1,500	
Minn DFL State Central Committee	6,065	Against
Total	6,065	

Bakk (Thomas)-Minnesota's Next Governor

North Central States Carpenters PAC	2,314	For
Total	2,314	

Bakk (Thomas) for Senate

Education Minn PAC	133	For
Total	133	

King Banaian for House

MCCL State Pac	41	For
NFIB/MN Save Americas Free Enterprise Trust	34	For
Total	75	

DFL House Caucus	1,901	Against
Total	1,901	

Barden (Chris) for AG Volunteer Committee

MCCL State Pac	3	For
Pipestone County RPM	45	For
Total	48	

Campaign for Bob Barrett, State Rep 17B

Chisago County RPM	2,355	For
HRCC	24,175	For
MCCL State Pac	38	For
NFIB/MN Save Americas Free Enterprise Trust	20	For
Total	26,588	

DFL House Caucus	220	Against
Total	220	

Independent Expenditures Sorted by Candidate 2009/2010

Beard (Michael) Volunteer Committee

Vote Racino Now Committee	963	For
Total	963	

Benson (John) Volunteer Committee

Education Minn PAC	73	For
Vote Racino Now Committee	1,508	For
Total	1,581	

Benson (Michelle) for Senate

Housing First	382	For
MCCL State Pac	72	For
NFIB/MN Save Americas Free Enterprise Trust	32	For
VOICES of Conservative Women State PAC (V	1,124	For
Total	1,610	

Benson (Mike) 2010 A Better Minnesota

HRCC	3,468	For
Total	3,468	
DFL House Caucus	75	Against
Minn DFL State Central Committee	31,221	Against
Total	31,296	

Berglin (Linda) Volunteer Committee

Education Minn PAC	144	For
Total	144	

Best (Adam) for Minnesota

Education Minn PAC	73	For
Total	73	

Don Betzold for Senate Committee

51st Senate District DFL	13	For
Education Minn PAC	144	For
Minn Assoc. of Professional Employees Political	1,145	For
Total	1,302	

Friends of Kurt Bills

HRCC	25,636	For
Total	25,636	
DFL House Caucus	102	Against
Minn DFL State Central Committee	53,742	Against
Total	53,844	

Jim Bischoff for Senate

Education Minn PAC	93	For
--------------------	----	-----

The David Bly Campaign

Education Minn PAC	1,032	For
Minn DFL State Central Committee	7,875	For
TakeAction Political Fund	1,665	For
Total	10,572	
Coalition of MN Businesses PAC	18,314	Against
Freedom Club State PAC	5,382	Against
Total	23,696	

Terri Bonoff for State Senate

Minn DFL State Central Committee	12,515	For
MN FORWARD	4,934	For
Planned Parenthood Minnesota, North Dakota, S	2,954	For
TwinWest Chamber of Commerce PAC	393	For
womenwinning State PAC	571	For
Total	21,367	

Brandt (William) Campaign Committee

DFL House Caucus	2,333	For
Total	2,333	

Britton for House

Education Minn PAC	73	For
Total	73	

Dave Brown for Senate

MCCL State Pac	100	For
Senate Victory Fund	225	For
Total	325	
Minn DFL State Central Committee	61,788	Against
Total	61,788	

Robin Brown for MN

DFL House Caucus	9,000	For
Education Minn PAC	113	For
Vote Racino Now Committee	1,893	For
Total	11,006	
Coalition of MN Businesses PAC	15,150	Against
Total	15,150	

Independent Expenditures Sorted by Candidate 2009/2010

Volunteers for Mark Buesgens

MCCL State Pac	46	For
Vote Racino Now Committee	963	For
Total	1,009	

Citizens for Julie Bunn

Clean Water Action Independent Fund	9	For
Clean Water Action Voter Education Project	366	For
Conservation Minnesota Voter Fund	122	For
DFL House Caucus	97	For
Minn DFL State Central Committee	42,421	For
Planned Parenthood Minnesota, North Dakota, S	795	For
womenwinning State PAC	571	For
Total	44,381	
Freedom Club State PAC	3,635	Against
Total	3,635	

Burton (Travis) for Senate

Education Minn PAC	93	For
Total	93	

Meg Bye Volunteer Committee

Education Minn PAC	70	For
Total	70	

Citizens for David Carlson

Education Minn PAC	10	For
Total	10	
Minn DFL State Central Committee	18,877	Against
Total	18,877	

Friends for Jim Carlson

38th Senate District DFL	5,458	For
Clean Water Action Independent Fund	55	For
Education Minn PAC	1,591	For
Minn AFL-CIO	1,572	For
Minn Assoc. of Professional Employees Political	743	For
Minn DFL State Central Committee	81,120	For
Putting Minnesota First	6,118	For
Sierra Club Political Committee	1,547	For
TakeAction Political Fund	1,852	For
Working America Minn Political Fund	2,128	For
Total	102,184	
Senate Victory Fund	13,431	Against
Total	13,431	

Carlson (John) for Senate Committee

MCCL State Pac	118	For
Total	118	
Minn DFL State Central Committee	20,265	Against
Total	20,265	

Citizens for John Carlson

NFIB/MN Save Americas Free Enterprise Trust	121	For
Total	121	

Lyndon R Carlson Campaign Committee

Education Minn PAC	113	For
Total	113	

Ron Case for Senate

Education Minn PAC	144	For
Total	144	

Chamberlain (Roger) for SD 53

53A House District RPM	2,011	For
NFIB/MN Save Americas Free Enterprise Trust	22	For
Senate Victory Fund	783	For
Total	2,816	
Minn DFL State Central Committee	40,420	Against
Total	40,420	

Committee to Elect Champion (Bobby Joe) for State Rep

Education Minn PAC	124	For
Total	124	

Chaudhary (Satveer) for Senate

Education Minn PAC	91	For
Sierra Club Political Committee	22	For
Total	113	

Friends of Zak Chlebeck

51st Senate District DFL	5	For
Education Minn PAC	124	For
Total	129	

Barrett Chrissis for House

Education Minn PAC	73	For
Total	73	

Independent Expenditures Sorted by Candidate 2009/2010

Matt Christensen Campaign Committee

Total 35,358

Education Minn PAC	73	For
Total	73	

Karen Clark Election Committee

Education Minn PAC	124	For
Total	124	

Cornish (Tony) for State Representative

Education Minn PAC	73	For
MCCL State Pac	49	For
Total	122	

Citizens for (Roger) Crawford

HRCC	22,678	For
NFIB/MN Save Americas Free Enterprise Trust	46	For
Total	22,724	
DFL House Caucus	88	Against
Minn DFL State Central Committee	23,372	Against
Total	23,460	

Kevin Dahle for Senate

Conservation Minnesota Voter Fund	359	For
Education Minn PAC	1,489	For
Minn AFL-CIO	1,950	For
Minn Assoc. of Professional Employees Political	72	For
Minn DFL State Central Committee	46,322	For
TakeAction Political Fund	1,665	For
Total	51,857	
Senate Victory Fund	9,194	Against
Total	9,194	

Gary Dahms for Minnesota State Senate

MCCL State Pac	134	For
NFIB/MN Save Americas Free Enterprise Trust	136	For
Total	270	

Daley (Ted) for Senate Committee

Burnsville Chamber PAC	152	For
MCCL State Pac	81	For
NFIB/MN Save Americas Free Enterprise Trust	19	For
Senate Victory Fund	1,926	For
Vote Racino Now Committee	17,193	For
Total	19,371	
Minn DFL State Central Committee	35,358	Against

Daudt (Kurt) Volunteer Committee

HRCC	1,375	For
MCCL State Pac	44	For
NFIB/MN Save Americas Free Enterprise Trust	29	For
Total	1,448	
DFL House Caucus	1,807	Against
Total	1,807	

People for (Gregory) Davids Committee

Education Minn PAC	73	For
MCCL State Pac	35	For
Total	108	

Neighbors for Jim Davnie

Education Minn PAC	124	For
Total	124	

Independent Expenditures Sorted by Candidate 2009/2010

Mark Dayton for a Better Minnesota

3B House District DFL	1,527	For
AFSCME Minn PEOPLE Committee Council 5 P	128,737	For
Alliance for a Better Minnesota Action Fund	36,000	For
Brown County DFL	101	For
Clean Water Action Independent Fund	1,397	For
Clean Water Action Voter Education Project	4,223	For
East Central MN Area Labor Council COPE	239	For
Education Minn PAC	326,516	For
Greater Minnesota Votes	14,113	For
HRC Equality Votes Minnesota	430	For
Impact Minnesota Political Fund	192,536	For
Minn AFL-CIO	234,754	For
Minn Assoc. of Professional Employees Political	3,549	For
Minn DFL State Central Committee	947,433	For
Minn Police & Peace Officers Assoc Leg Fund	4,685	For
Minnesota - America Votes	109,433	For
MN State Bldg & Construction Trades Cncl Pol F	1,372	For
NARAL Pro-Choice Minnesota	1,396	For
North Central States Carpenters PAC	19,070	For
Northeast ALC PAC	513	For
OutFront MN Action Independent Expenditure Fu	19,551	For
Planned Parenthood Minnesota, North Dakota, S	1,122	For
Planned Parenthood of Minn Pol Action Fund	18,386	For
SEIU Healthcare Minn	14,081	For
SEIU Minn State Council Political Fund	7,544	For
Somali Action Alliance Political Fund	44,375	For
TakeAction Political Fund	24,936	For
Working America Minn Political Fund	134,289	For

Total 2,292,308

Minnesota Future LLC	116,492	Against
Minnesota's Future	1,051,352	Against
MN FORWARD	1,037,000	Against

Total 2,204,844

De Marco (Alexander) for Senate

Education Minn PAC	93	For
Total	93	

Friends of Matt Dean

MCCL State Pac	52	For
Total	52	

Al DeKruif for Senate 25

MCCL State Pac	129	For
NFIB/MN Save Americas Free Enterprise Trust	94	For

Senate Victory Fund	225	For
Total	448	
Minn DFL State Central Committee	19,906	Against
Total	19,906	

Dettmer (Bob) Volunteer Committee

MCCL State Pac	47	For
Total	47	

Volunteers for (Scott) Dibble

Education Minn PAC	144	For
Total	144	

David Dill for MN Dist 6A

Education Minn PAC	110	For
MCCL State Pac	63	For
Total	173	

Dillon (Norann) Campaign Committee

Senate Victory Fund	1,926	For
Total	1,926	

Dittrich (Denise) Volunteer Committee

Education Minn PAC	124	For
Total	124	

Doepke (Connie) Volunteer Committee

TwinWest Chamber of Commerce PAC	393	For
Total	393	

Committee for John Doll

Clean Water Action Independent Fund	18	For
Clean Water Action Voter Education Project	1,362	For
Education Minn PAC	93	For
Minn DFL State Central Committee	75,117	For

Total 76,590

Senate Victory Fund	13,431	Against
Total	13,431	

Friends for Zach (Dorholt)

Education Minn PAC	40	For
Total	40	

Independent Expenditures Sorted by Candidate 2009/2010

Committee to Elect Al Doty

DFL House Caucus	52,683	For
Education Minn PAC	981	For
Greater Minnesota Votes	2,780	For
Minn AFL-CIO	926	For
Minn Assoc. of Professional Employees Political	72	For
Minn DFL State Central Committee	42,746	For
Morrison County DFL	557	For

Total 100,745

Coalition of MN Businesses PAC	35,648	Against
Committee to Stop Wasteful Spending	2,558	Against
Freedom Club State PAC	8,155	Against

Total 46,361

Downey (Keith) for House - 41A

HRCC	33,800	For
MCCL State Pac	40	For
Pro Jobs Majority	5,475	For

Total 39,315

DFL House Caucus	122	Against
Minn DFL State Central Committee	7,523	Against

Total 7,645

Drazkowski (Steve) Volunteer Committee

MCCL State Pac	53	For
----------------	----	-----

Total 53

Volunteers for (Bernhard) Eken

Education Minn PAC	70	For
--------------------	----	-----

Total 70

Steve Elkins for Senate

Education Minn PAC	93	For
--------------------	----	-----

Total 93

Friends of Jeremiah Ellis

AFSCME Minn PEOPLE Committee Council 5 P	1,846	For
--	-------	-----

Total 1,846

Tom Emmer for Governor

MCCL State Pac	17,120	For
Minnesota's Future	179,450	For
MN FORWARD	344,732	For
NFIB/MN Save Americas Free Enterprise Trust	437	For
Pipestone County RPM	45	For
Republican Party of Minn	593,306	For

Total 1,135,090

Alliance for a Better Minnesota Action Fund	4,846,003	Against
Conservation Minnesota Voter Fund	33,419	Against
Minn AFL-CIO	20,436	Against
Working America Minn Political Fund	74,215	Against

Total 4,974,073

Engbrecht (Jason) for Senate

AFSCME Minn PEOPLE Committee Council 5 P	3,082	For
Education Minn PAC	432	For
Working Families Fund	544	For

Total 4,058

Cindy Erickson for House Committee

Education Minn PAC	73	For
--------------------	----	-----

Total 73

Freedom Club State PAC	1,417	Against
------------------------	-------	---------

Total 1,417

Committee for (Sondra) Erickson

HRCC	42,416	For
MCCL State Pac	146	For
NFIB/MN Save Americas Free Enterprise Trust	60	For
Vote Racino Now Committee	15,335	For

Total 57,957

DFL House Caucus	70	Against
------------------	----	---------

Minn DFL State Central Committee	39,178	Against
----------------------------------	--------	---------

Total 39,248

Fabian (Daniel) for Dist 1A

HRCC	34,467	For
NFIB/MN Save Americas Free Enterprise Trust	43	For

Total 34,510

DFL House Caucus	73	Against
------------------	----	---------

Minn DFL State Central Committee	40,447	Against
----------------------------------	--------	---------

Total 40,520

Andrew Falk for State Representative

20th Senate District DFL	924	For
DFL House Caucus	2,187	For
Education Minn PAC	73	For

Total 3,184

Independent Expenditures Sorted by Candidate 2009/2010

Fund for (Steve) Fausch

Education Minn PAC	73	For	DFL House Caucus	1,807	Against
Total	73		Total	1,807	

Tim Faust for MN House

DFL House Caucus	3,043	For
Education Minn PAC	971	For
Minn AFL-CIO	1,327	For
Minn Assoc. of Professional Employees Political	148	For
Minn DFL State Central Committee	31,270	For
Total	36,759	
Coalition of MN Businesses PAC	39,655	Against
Committee to Stop Wasteful Spending	2,449	Against
Freedom Club State PAC	5,667	Against
Total	47,771	

Friends of (Michelle) Fischbach

MCCL State Pac	77	For
Total	77	

Fobbe (Lisa) for Senate 16

East Central MN Area Labor Council COPE	239	For
Education Minn PAC	93	For
Minn AFL-CIO	2,593	For
Minn Assoc. of Professional Employees Political	386	For
Minn DFL State Central Committee	53,668	For
Total	56,979	
Senate Victory Fund	4,031	Against
Total	4,031	

Foley (Leo) for Senate Volunteer Committee

Clean Water Action Voter Education Project	1	For
Education Minn PAC	1,429	For
Minn AFL-CIO	2,521	For
Minn DFL State Central Committee	24,036	For
Minneapolis Regional Labor Federation	1,800	For
Total	29,787	
Senate Victory Fund	9,833	Against
Total	9,833	

Patriots for Mary Franson

HRCC	22,428	For
MCCL State Pac	61	For
NFIB/MN Save Americas Free Enterprise Trust	59	For
VOICES of Conservative Women State PAC (V	10,332	For

Fricke (Joseph) for Senate Committee

Education Minn PAC	93	For
Total	93	

Fritz (Patti) Volunteer Committee

Education Minn PAC	113	For
MCCL State Pac	42	For
Minn AFL-CIO	1,943	For
SEIU Healthcare Minn	592	For
Working America Minn Political Fund	783	For
Total	3,473	
Freedom Club State PAC	1,982	Against
Total	1,982	

Paul Gardner for Minn House

Clean Water Action Independent Fund	142	For
Clean Water Action Voter Education Project	117	For
Conservation Minnesota Voter Fund	228	For
DFL House Caucus	75	For
Education Minn PAC	124	For
Minn AFL-CIO	1,401	For
Minn DFL State Central Committee	34,649	For
Planned Parenthood Minnesota, North Dakota, S	795	For
Sierra Club Political Committee	1,247	For
Total	38,778	
Coalition of MN Businesses PAC	30,885	Against
Freedom Club State PAC	3,403	Against
Total	34,288	

Garofalo (Patrick) Volunteer Committee

MCCL State Pac	41	For
Total	41	

Gauthier (Kerry) Volunteer Committee

Education Minn PAC	30	For
Total	30	

Independent Expenditures Sorted by Candidate 2009/2010

Gazelka (Paul) Volunteer Committee

MCCL State Pac	147	For
NFIB/MN Save Americas Free Enterprise Trust	119	For
Senate Victory Fund	1,500	For
Total	1,766	

Gerlach (Chris) for Senate

Burnsville Chamber PAC	152	For
MCCL State Pac	76	For
Total	228	

Committee to Elect Michael J Germain to State Senate

Clean Water Action Voter Education Project	19	For
Education Minn PAC	155	For
Total	174	

Gimse (Joe) for Senate

MCCL State Pac	126	For
Senate Victory Fund	2,443	For
Vote Racino Now Committee	3,821	For
Total	6,390	
Minn DFL State Central Committee	39,690	Against
Total	39,690	

Friends of Jim Godfrey

Education Minn PAC	73	For
Minn Assoc. of Professional Employees Political	458	For
Total	531	

Goedker (Kevin) for House Volunteer Committee

Minn Realtors Political Action Comm	1,224	For
NFIB/MN Save Americas Free Enterprise Trust	45	For
Total	1,269	

(Robert) Goodman Volunteer Committee

MCCL State Pac	42	For
Total	42	

Goodwin (Barbara) Volunteer Committee

Education Minn PAC	93	For
Minn Assoc. of Professional Employees Political	1,016	For
Total	1,109	

Gottwalt (Steve) for State Representative

MCCL State Pac	51	For
Total	51	

Volunteers for Marion Greene

Education Minn PAC	124	For
Total	124	

Mindy Greiling Volunteer Committee

Education Minn PAC	73	For
Total	73	

Griffith (Dan) for Judge

42nd Senate District RPM	44	For
Pipestone County RPM	45	For
Total	89	

Gruenhagen (Glenn) for MN House

MCCL State Pac	55	For
NFIB/MN Save Americas Free Enterprise Trust	53	For
Total	108	
DFL House Caucus	72	Against
Minn DFL State Central Committee	31,205	Against
Total	31,277	

Hackbarth (Tom) Volunteer Committee

MCCL State Pac	65	For
Total	65	

Sten Hakanson For House

Education Minn PAC	73	For
Total	73	

Dan Hall Volunteer Team

MCCL State Pac	97	For
NFIB/MN Save Americas Free Enterprise Trust	46	For
Senate Victory Fund	1,926	For
Total	2,069	
Minn DFL State Central Committee	20,759	Against
Total	20,759	

Volunteers for Rod Hamilton

Education Minn PAC	73	For
MCCL State Pac	41	For
Total	114	

Citizens for Dave Hancock

HRCC	25,108	For
Total	25,108	

Independent Expenditures Sorted by Candidate 2009/2010

		64B House District RPM	834 For
David Hann for State Senate			Total 834
42nd Senate District RPM	6,044 For		
MCCL State Pac	78 For		
MOHPA PAC	1,573 For		
NFIB/MN Save Americas Free Enterprise Trust	28 For		
TwinWest Chamber of Commerce PAC	393 For		
	Total 8,116		
People for (Rick) Hansen			
Education Minn PAC	73 For		
	Total 73		
Harrington (John) for State Senate			
Education Minn PAC	93 For		
MCCL State Pac	70 For		
	Total 163		
Hausman (Alice) Volunteer Committee			
Education Minn PAC	113 For		
	Total 113		
Hayden (Jeffrey) for 61B			
Education Minn PAC	124 For		
	Total 124		
Helm (Dale) For House Volunteer Committee			
MCCL State Pac	37 For		
	Total 37		
Helmer (Laura) Volunteer Committee			
Education Minn PAC	93 For		
	Total 93		
Friends of Bruce Hentges			
Clean Water Action Independent Fund	102 For		
Clean Water Action Voter Education Project	38 For		
Conservation Minnesota Voter Fund	1,274 For		
East Central MN Area Labor Council COPE	239 For		
Education Minn PAC	1,349 For		
Minn Assoc. of Professional Employees Political	509 For		
Minn DFL State Central Committee	28,559 For		
	Total 32,070		
Senate Victory Fund	13,156 Against		
	Total 13,156		
		64B House District RPM	834 For
			Total 834
		Foung (Hewj Heu) for Senate 67	
		MCCL State Pac	70 For
			Total 70
		Heyd (Tom) for House	
		Education Minn PAC	73 For
			Total 73
		Linda Higgins Volunteer Committee	
		Education Minn PAC	144 For
			Total 144
		Debra Hilstrom Volunteer Committee	
		Education Minn PAC	113 For
			Total 113
		Hilty (Bill) Volunteer Committee	
		Education Minn PAC	113 For
			Total 113
		David Hoden for State Representative	
		Education Minn PAC	73 For
			Total 73
		Volunteers for Gretchen Hoffman	
		Senate Victory Fund	1,500 For
		VOICES of Conservative Women State PAC (V	837 For
			Total 2,337
		Elect (Mary) Holberg Committee	
		MCCL State Pac	35 For
			Total 35
		Horner (Thomas) 2010	
		MEDPAC Minn Medical Political Action Comm	4,880 For
		Minn Hospital PAC	10,000 For
		Minn Realtors Political Action Comm	12,722 For
			Total 27,602

Hernandez (Tony) for MN Senate 64

Independent Expenditures Sorted by Candidate 2009/2010

Alliance for a Better Minnesota Action Fund	328,873	Against		Total	1,578
Education Minn PAC	465	Against			
Minn AFL-CIO	11,617	Against	Tom Huntley Volunteer Committee		
Minn Nurses Assn Pol Comm (MNA-PC)	51,788	Against	Education Minn PAC		113 For
Minnesota's Future	179,450	Against		Total	113
Working America Minn Political Fund	25,464	Against			
Total	597,657		Ingebrigtsen (William) for Senate Committee		
Hornstein (Frank) Volunteer Committee			MCCL State Pac		99 For
Education Minn PAC	124	For		Total	99
Total	124		Neighbors for Sigrid Iversen		
Melissa Hortman Campaign Committee			Education Minn PAC		73 For
Education Minn PAC	113	For		Total	73
Total	113		Gail Kulick Jackson Volunteer Committee		
Hosch (Larry) for 14B House			DFL House Caucus		48,448 For
East Central MN Area Labor Council COPE	239	For	East Central MN Area Labor Council COPE		239 For
Education Minn PAC	124	For	Education Minn PAC		981 For
MCCL State Pac	65	For	Minn AFL-CIO		559 For
Total	428		Minn Assoc. of Professional Employees Political		294 For
Freedom Club State PAC	1,773	Against	Minn DFL State Central Committee		27,140 For
Total	1,773		TakeAction Political Fund		1,104 For
Housley (Karin) For Senate			Total	78,765	
NFIB/MN Save Americas Free Enterprise Trust	37	For	Coalition of MN Businesses PAC		31,744 Against
Senate Victory Fund	651	For	Committee to Stop Wasteful Spending		2,413 Against
VOICES of Conservative Women State PAC (V	9,056	For	Freedom Club State PAC		5,512 Against
Vote Racino Now Committee	26,639	For	Total	39,669	
Total	36,383		Elect Rob Jacobs		
Minn DFL State Central Committee	6,800	Against	East Central MN Area Labor Council COPE		239 For
Total	6,800		Education Minn PAC		73 For
Howe (John) for Senate			Total	312	
NFIB/MN Save Americas Free Enterprise Trust	118	For	Volunteers for (Sheldon) Johnson		
Total	118		Education Minn PAC		113 For
Howes (Larry) Volunteer Committee			Total	113	
MCCL State Pac	58	For	Citizens to Elect Al Juhnke		
Total	58		Education Minn PAC		73 For
Hunter (Amy) for State Rep Committee			MCCL State Pac		55 For
Education Minn PAC	73	For	Vote Racino Now Committee		4,038 For
Total	73		Total	4,166	
Freedom Club State PAC	1,578	Against			

Independent Expenditures Sorted by Candidate 2009/2010

Jungbauer (Michael) Volunteer Committee

MCCL State Pac	89	For
NFIB/MN Save Americas Free Enterprise Trust	48	For
Total	137	

Volunteers for Phyllis Kahn

Education Minn PAC	124	For
Total	124	

Kalin (Jeremy) for House

DFL House Caucus	3,537	For
Total	3,537	
Committee to Stop Wasteful Spending	1,850	Against
Total	1,850	

Kath (Kory) for Representative

DFL House Caucus	824	For
Education Minn PAC	918	For
Minn DFL State Central Committee	22,655	For
Total	24,397	
Freedom Club State PAC	3,865	Against
Total	3,865	

Kelash (Kenneth) for Senate

Education Minn PAC	144	For
Total	144	

Margaret (Kelliher) for Governor

60th Senate District DFL	2,749	For
CWA Minnesota State Council	2,735	For
Douglas County DFL	76	For
Education Minn PAC	113,206	For
IBEW Local 292 Political Education Fund	463	For
IBEW Minn State Council PAC	2,676	For
MAPE-PAC	150	For
Minn Assoc. of Professional Employees Political	7,906	For
Minn Nurses Assn Pol Comm (MNA-PC)	8,531	For
MN State Bldg & Construction Trades Cncl Pol F	19,166	For
North Central States Carpenters PAC	835	For
OutFront Minnesota Action	3,624	For
Planned Parenthood Minnesota, North Dakota, S	1,459	For
Take Action PAC	3,261	For
Total	166,837	

Lynn Kidder Campaign

Committee to Stop Wasteful Spending	1,936	Against
-------------------------------------	-------	---------

Total 1,936

Andrea Kieffer Citizens for Freedom

HRCC	34,175	For
VOICES of Conservative Women State PAC (V	7,583	For
Vote Racino Now Committee	14,092	For
Total	55,850	

DFL House Caucus	2,013	Against
Minn DFL State Central Committee	38,218	Against
Total	40,231	

Mary Kiffmeyer for State Representative

MCCL State Pac	47	For
Total	47	

Hal Kimball for State Senate

18th Senate District DFL	3,989	For
Education Minn PAC	93	For
Greater Minnesota Votes	2,240	For
Total	6,322	

Friends of Chris Knopf

Education Minn PAC	73	For
Total	73	

People for (Katherine) Knuth

Education Minn PAC	124	For
Minn DFL State Central Committee	3,622	For
Total	3,746	

Amy Koch for Senate

MCCL State Pac	113	For
Total	113	

Koenen (Lyle) Volunteer Committee

Education Minn PAC	113	For
MCCL State Pac	41	For
Total	154	

Citizens for John Kriesel

HRCC	32,800	For
MCCL State Pac	39	For
NFIB/MN Save Americas Free Enterprise Trust	17	For
Total	32,856	

Independent Expenditures Sorted by Candidate 2009/2010

DFL House Caucus	79	Against	NFIB/MN Save Americas Free Enterprise Trust	66	For
Minn DFL State Central Committee	23,625	Against			
	Total			29,470	
	23,704		DFL House Caucus	127	Against
			Minn DFL State Central Committee	46,904	Against
	Total			47,031	
	101				
Al Kruse Campaign Committee			Citizens for Ernie Leidiger		
Brown County DFL	101	For	MCCL State Pac	183	For
	Total			183	
	101				
Minnesotans for Benjamin Kruse			Mike LeMieur Volunteer Committee		
MCCL State Pac	91	For	HRCC	55,643	For
NFIB/MN Save Americas Free Enterprise Trust	22	For	NFIB/MN Save Americas Free Enterprise Trust	74	For
Senate Victory Fund	1,500	For			
	Total			55,717	
	1,613		DFL House Caucus	73	Against
Minn DFL State Central Committee	23,856	Against	Minn DFL State Central Committee	23,598	Against
	Total			23,671	
	23,856				
Friends of Gary Kubly			Greg Lemke for House 9A		
Education Minn PAC	133	For	Education Minn PAC	73	For
	Total			73	
	133				
Leanne Kunze for State House			Lenczewski (Ann) Volunteer Committee		
Education Minn PAC	74	For	Education Minn PAC	73	For
	Total		Minn Assoc. of Professional Employees Political	509	For
	74			582	
Laine (Carolyn) for State Representative					
Education Minn PAC	113	For	John Lesch for State Representative		
	Total		Education Minn PAC	113	For
	113			113	
Langseth (Keith) Volunteer Committee					
Education Minn PAC	133	For	Citizens for Carol Lewis		
	Total		DFL House Caucus	11,002	For
	133		East Central MN Area Labor Council COPE	239	For
Ramona Larson for State Representative			Education Minn PAC	30	For
Education Minn PAC	73	For	Minn DFL State Central Committee	30,750	For
	Total			42,021	
	73		Freedom Club State PAC	824	Against
Ronald Latz for Senate Committee			HRCC	32,800	Against
Education Minn PAC	93	For		33,624	
	Total				
	93				
Neighbors for Colin Lee					
Education Minn PAC	73	For			
	Total				
	73				
Lehmann (Richard)					
HRCC	29,404	For			

Independent Expenditures Sorted by Candidate 2009/2010

Liebling (Tina) for State House

Education Minn PAC	73	For
Planned Parenthood Minnesota, North Dakota, S	795	For
womenwinning State PAC	571	For
Total	1,439	

Lieder (Bernard) Volunteer Committee

Education Minn PAC	110	For
Total	110	

Leon Lillie for House

Education Minn PAC	73	For
Total	73	

Lillie (Ted) for Senate

56th Senate District RPM	1,251	For
MCCL State Pac	97	For
Senate Victory Fund	651	For
Total	1,999	

Limmer (Warren) for Senate Committee

MCCL State Pac	61	For
TwinWest Chamber of Commerce PAC	393	For
Total	454	

Lindstrom (Derrick) for State House

Education Minn PAC	178	For
Total	178	

Loeffler (Diane) for the Legislature

Education Minn PAC	124	For
Total	124	

Friends of Kathy Lohmer

56th Senate District RPM	1,998	For
HRCC	27,800	For
MCCL State Pac	43	For
VOICES of Conservative Women State PAC (V	5,383	For
Total	35,224	
DFL House Caucus	97	Against
Minn DFL State Central Committee	30,716	Against
Total	30,813	

Loon (Jenifer) Volunteer Committee

42nd Senate District RPM	44	For
Total	44	

Vang Lor for Senate

Take Action PAC	1,090	For
Total	1,090	

Tony Lourey for Senate

Education Minn PAC	133	For
Total	133	

Lynch (Ann) for Senate

DFL Senate Caucus	6,812	For
Education Minn PAC	1,428	For
Greater Minnesota Votes	17,642	For
Minn AFL-CIO	3,808	For
Minn Assoc. of Professional Employees Political	72	For
Minn DFL State Central Committee	76,851	For
Minn Hospital PAC	1,932	For
Planned Parenthood Minnesota, North Dakota, S	2,424	For
womenwinning State PAC	571	For
Total	111,540	

Senate Victory Fund	19,011	Against
Total	19,011	

Friends of Tara Mack

Burnsville Chamber PAC	152	For
MCCL State Pac	42	For
Total	194	

Committee for Shelley Madore

DFL House Caucus	2,700	For
Total	2,700	

Doug Magnus Campaign

MCCL State Pac	147	For
MN FORWARD	8,510	For
NFIB/MN Save Americas Free Enterprise Trust	128	For
Pipestone County RPM	45	For
Total	8,830	

Minn DFL State Central Committee	6,800	Against
Total	6,800	

Mahoney (Tim) for House

Education Minn PAC	113	For
Total	113	

Independent Expenditures Sorted by Candidate 2009/2010

Marquart (Paul) Volunteer Committee

Education Minn PAC	113	For
Total	113	

Senator (John) Marty Volunteer Committee

Education Minn PAC	93	For
Total	93	

Masin (Sandra) Campaign Committee

38th Senate District DFL	1,971	For
Clean Water Action Independent Fund	33	For
Clean Water Action Voter Education Project	40	For
DFL House Caucus	2,187	For
Education Minn PAC	1,118	For
Minn AFL-CIO	842	For
Minn Assoc. of Professional Employees Political	72	For
Minn DFL State Central Committee	34,704	For
Putting Minnesota First	17,038	For
Sierra Club Political Committee	1,255	For
Working America Minn Political Fund	1,343	For
Total	60,603	
Coalition of MN Businesses PAC	30,000	Against
Committee to Stop Wasteful Spending	2,344	Against
Freedom Club State PAC	3,481	Against
Total	35,825	

Pat Mazorol Volunteer Committee

HRCC	29,468	For
Pro Jobs Majority	5,475	For
Total	34,943	
DFL House Caucus	181	Against
Minn DFL State Central Committee	15,522	Against
Total	15,703	

Joe McDonald for State Rep

Housing First	450	For
MCCL State Pac	79	For
Total	529	

Committee for (Carolyn) McElfrick for 3B

MCCL State Pac	68	For
Total	68	

McGuire (Michael) for State Representative

Conservation Minnesota Voter Fund	106	For
DFL House Caucus	982	For

Education Minn PAC	73	For
Minn Assoc. of Professional Employees Political	127	For
Minn DFL State Central Committee	31,286	For
Vote Racino Now Committee	16,687	For
Total	49,261	

Friends for (Thomas) Menke

Senate Victory Fund	6,191	Against
Total	6,191	

Senator (James) Metzen Re-election Committee

Education Minn PAC	93	For
MN FORWARD	5,379	For
Total	5,472	

Friends of Paul Meunier

Clean Water Action Voter Education Project	1	For
Conservation Minnesota Voter Fund	165	For
Education Minn PAC	1,888	For
Minneapolis Regional Labor Federation	1,800	For
TakeAction Political Fund	1,699	For
Vote Racino Now Committee	1,423	For
Total	6,976	

Michel (Geoffrey) for Senate

Senate Victory Fund	1,800	For
Vote Racino Now Committee	3,637	For
Total	5,437	

Friends for (Jeremy) Miller

MCCL State Pac	103	For
NFIB/MN Save Americas Free Enterprise Trust	70	For
Total	173	

Rena (Moran) for Rep

Education Minn PAC	124	For
Take Action PAC	8,098	For
Total	8,222	

Volunteers for (Will) Morgan

Education Minn PAC	1,201	For
Minn AFL-CIO	1,320	For
Minn Assoc. of Professional Employees Political	122	For
Minn DFL State Central Committee	11,513	For
Working America Minn Political Fund	3,641	For
Total	17,797	

Independent Expenditures Sorted by Candidate 2009/2010

Freedom Club State PAC	3,454	Against		Total	15,750
	Total				3,454
(Terry) Morrison for House					
Education Minn PAC	16	For			
	Total				16
Terry Morrow Campaign Committee					
Brown County DFL	101	For			
DFL House Caucus	14,675	For			
Education Minn PAC	108	For			
	Total				14,884
Freedom Club State PAC	35,699	Against			
	Total				35,699
Mullery (Joe) Volunteer Committee					
Education Minn PAC	124	For			
	Total				124
Volunteers for (Mark) Murdock					
MCCL State Pac	72	For			
	Total				72
Neighbors for (Erin) Murphy					
Education Minn PAC	113	For			
	Total				113
Mary Murphy Volunteer Committee					
Education Minn PAC	113	For			
	Total				113
People to Re-Elect Senator Steve Murphy					
Republican Party of Minn	1,000	Against			
	Total				1,000
Murray (Rich) for House 27A					
HRCC	10,000	For			
NFIB/MN Save Americas Free Enterprise Trust	73	For			
	Total				10,073
Pam Myhra For House					
Burnsville Chamber PAC	152	For			
HRCC	39,468	For			
VOICES of Conservative Women State PAC (V	3,302	For			
	Total				42,922
Minn DFL State Central Committee	15,750	Against			
Nelson (Carla) for Senate					
NFIB/MN Save Americas Free Enterprise Trust	69	For			
Senate Victory Fund	4,200	For			
	Total				4,269
Minn DFL State Central Committee	35,052	Against			
	Total				35,052
Mike Nelson Volunteer Committee					
Education Minn PAC	113	For			
	Total				113
Newman (Scott) for Senate Committee					
NFIB/MN Save Americas Free Enterprise Trust	99	For			
	Total				99
Jerry Newton Committee					
DFL House Caucus	313	For			
Education Minn PAC	1,254	For			
Minn Assoc. of Professional Employees Political	477	For			
Minn DFL State Central Committee	7,766	For			
TakeAction Political Fund	1,699	For			
	Total				11,509
Freedom Club State PAC	3,490	Against			
	Total				3,490
Nienow (Sean) Volunteer Committee					
NFIB/MN Save Americas Free Enterprise Trust	49	For			
Vote Racino Now Committee	2,042	For			
	Total				2,091
Minn DFL State Central Committee	74,129	Against			
	Total				74,129
Nolan (Anne) Campaign Committee					
East Central MN Area Labor Council COPE	239	For			
Education Minn PAC	73	For			
	Total				312
Friends of Dustin R Norman					
Education Minn PAC	124	For			
	Total				124

Independent Expenditures Sorted by Candidate 2009/2010

Volunteers for (Larry) Nornes

MCCL State Pac	48	For
Total	48	

Total 44,944

Norton (Kimberly) for MN House Campaign Committee

DFL House Caucus	13,399	For
Education Minn PAC	73	For
Minn DFL State Central Committee	7,725	For
Total	21,197	
Freedom Club State PAC	33,912	Against
Total	33,912	

Committee to Elect Laurie Olmon

Education Minn PAC	124	For
Total	124	

Rick Olseen for Senate

Education Minn PAC	1,893	For
Minn AFL-CIO	3,316	For
Minn Assoc. of Professional Employees Political	1,722	For
Minn DFL State Central Committee	32,052	For
Total	38,983	

Obermueller (Michael) for Minnesotans

Clean Water Action Independent Fund	111	For
Clean Water Action Voter Education Project	89	For
DFL House Caucus	3,088	For
Education Minn PAC	1,252	For
Minn AFL-CIO	730	For
Minn Assoc. of Professional Employees Political	572	For
Minn DFL State Central Committee	26,965	For
Putting Minnesota First	16,758	For
Sierra Club Political Committee	960	For
TakeAction Political Fund	1,852	For
Working America Minn Political Fund	785	For
Total	53,162	
Freedom Club State PAC	3,250	Against
Total	3,250	

Senate Victory Fund	7,991	Against
Total	7,991	

Gen Olson Volunteer Committee

TwinWest Chamber of Commerce PAC	393	For
Total	393	

Olson (Mary) for Senate Committee

Education Minn PAC	1,340	For
Minn AFL-CIO	4,519	For
Minn DFL State Central Committee	43,932	For
Total	49,791	

Senate Victory Fund	6,036	Against
Total	6,036	

O'Connell (Charlie) for House

NFIB/MN Save Americas Free Enterprise Trust	20	For
Total	20	

Ortman (Julianne) for Senate Committee

MCCL State Pac	84	For
Total	84	

O'Driscoll (Tim) for House

NFIB/MN Save Americas Free Enterprise Trust	57	For
Total	57	

Otto (Rebecca) for Auditor

Brown County DFL	101	For
East Central MN Area Labor Council COPE	239	For
Education Minn PAC	3,541	For
Minn Assoc. of Professional Employees Political	2,851	For
Total	6,732	

Olin (David) Volunteer Committee

DFL House Caucus	16,162	For
Education Minn PAC	1,069	For
MCCL State Pac	37	For
Minn AFL-CIO	453	For
Minn DFL State Central Committee	35,623	For
Total	53,344	

Dave Page for State Representative

Education Minn PAC	73	For
Total	73	

Committee to Elect Mike Parry

MCCL State Pac	117	For
Total	117	

Coalition of MN Businesses PAC	38,954	Against
Committee to Stop Wasteful Spending	2,365	Against
Freedom Club State PAC	3,625	Against

Independent Expenditures Sorted by Candidate 2009/2010

Mike Parry for State Senate

1st Congressional District RPM	5,156	For
Republican Party of Minn	45,224	For
Steele County RPM	175	For
Total	50,555	
Minn DFL State Central Committee	14,081	Against
Total	14,081	

Minn DFL State Central Committee	30,794	For
Total	47,720	
Coalition of MN Businesses PAC	40,667	Against
Committee to Stop Wasteful Spending	2,287	Against
Freedom Club State PAC	5,670	Against
Total	48,624	

Paymar (Michael) Volunteer Committee

Education Minn PAC	113	For
Total	113	

Branden Petersen for State House 2010

HRCC	34,468	For
MCCL State Pac	32	For
NFIB/MN Save Americas Free Enterprise Trust	8	For
Total	34,508	

Pederson (John) For Senate

Coalition of MN Businesses PAC	10,000	For
MCCL State Pac	81	For
NFIB/MN Save Americas Free Enterprise Trust	69	For
Total	10,150	
Minn DFL State Central Committee	54,492	Against
Total	54,492	

DFL House Caucus	68	Against
Minn DFL State Central Committee	30,566	Against
Total	30,634	

Friends for (Jen) Peterson

DFL House Caucus	79	For
Education Minn PAC	73	For
Total	152	
Freedom Club State PAC	956	Against
Total	956	

Rebecca Peichel for House

HRCC	1,375	For
MCCL State Pac	51	For
Total	1,426	

Sandra Peterson Campaign Committee

Education Minn PAC	113	For
Total	113	

Pelowski (Gene) Volunteer Committee

Education Minn PAC	113	For
MN FORWARD	1,892	For
Total	2,005	

Pete Phillips Citizen Committee

Education Minn PAC	73	For
Total	73	

Penwell (Wm Christopher) for Judge

Tenth Judicial District Evaluation Committee	461	For
Total	461	

Pogemiller (Lawrence) for Senate Vol Comm

Education Minn PAC	144	For
Total	144	

Peppin (Joyce) Volunteer Committee

MCCL State Pac	39	For
Total	39	

Poppe (Jeanne) for the People Committee

Education Minn PAC	73	For
Total	73	

Peter Perovich for Senate

Education Minn PAC	144	For
Total	144	

Quam (Duane) for House Committee

MCCL State Pac	73	For
NFIB/MN Save Americas Free Enterprise Trust	48	For
Total	121	

Citizens for John Persell

Conservation Minnesota Voter Fund	341	For
DFL House Caucus	16,475	For
Education Minn PAC	110	For

Independent Expenditures Sorted by Candidate 2009/2010

Jane Ranum for Judge

Greater Minnesota Votes 2,200 For
Total 2,200

Minn DFL State Central Committee 15,750 Against
Total 15,750

Patricia Torres Ray for State Senate

Education Minn PAC 144 For
Total 144

Ropes (Sharon) for Senate

Conservation Minnesota Voter Fund 501 For
 Education Minn PAC 93 For
 Minn DFL State Central Committee 6,644 For

Roger (Reinert) for Duluth

Education Minn PAC 93 For
Total 93

Total 7,238
 Senate Victory Fund 2,025 Against
Total 2,025

Ann Rest for Senate Committee

Education Minn PAC 93 For
 TwinWest Chamber of Commerce PAC 393 For
Total 486

Citizens for (Paul) Rosenthal

Clean Water Action Independent Fund 41 For
 Clean Water Action Voter Education Project 24 For
 DFL House Caucus 3,279 For
 Education Minn PAC 73 For
 Minn AFL-CIO 1,567 For
 Minn Assoc. of Professional Employees Political 716 For
 Minn DFL State Central Committee 56,302 For
 Minneapolis Regional Labor Federation 3,353 For
 Putting Minnesota First 17,248 For
 TakeAction Political Fund 1,967 For
 Working America Minn Political Fund 6,350 For

Rice (Larry) for MN Senate

Education Minn PAC 680 For
 Greater Minnesota Votes 3,634 For
Total 4,314
 Senate Victory Fund 5,323 Against
Total 5,323

Total 90,920
 Coalition of MN Businesses PAC 34,894 Against
 Committee to Stop Wasteful Spending 2,340 Against
 Freedom Club State PAC 3,719 Against
Total 40,953

Mark Ritchie for Secretary of State

Brown County DFL 101 For
 East Central MN Area Labor Council COPE 239 For
 Education Minn PAC 3,542 For
 Minn Assoc. of Professional Employees Political 4,458 For
Total 8,340
 Republican Party of Minn 14,271 Against
Total 14,271

Tom Rukavina Campaign Committee

Education Minn PAC 110 For
Total 110

Citizens for Claire Robling

MCCL State Pac 124 For
 Vote Racino Now Committee 963 For
Total 1,087

Volunteers for (Sandy) Rummel

Clean Water Action Independent Fund 143 For
 Clean Water Action Voter Education Project 121 For
 Conservation Minnesota Voter Fund 1,159 For
 Education Minn PAC 144 For
 Minn DFL State Central Committee 57,509 For
 Planned Parenthood Minnesota, North Dakota, S 2,424 For
 Sierra Club Political Committee 892 For
 womenwinning State PAC 571 For

Katie Rodriguez Volunteer Committee

Education Minn PAC 73 For
 Minn Assoc. of Professional Employees Political 507 For
 Sierra Club Political Committee 137 For
Total 717

Rolih (Mike) for House

MCCL State Pac 31 For

Total 62,963

Independent Expenditures Sorted by Candidate 2009/2010

Senate Victory Fund	14,431	Against	womenwinning State PAC	571	For
Total	14,431			Total	98,913
Citizens for Runbeck			Senate Victory Fund	11,431	Against
53A House District RPM	2,011	For		Total	11,431
HRCC	31,290	For	Tim Sanders Volunteer Committee		
MCCL State Pac	77	For	MCCL State Pac	42	For
NFIB/MN Save Americas Free Enterprise Trust	9	For		Total	42
Total	33,387		DFL House Caucus	2,107	Against
DFL House Caucus	150	Against		Total	2,107
Minn DFL State Central Committee	46,357	Against	Saxhaug (Tom) for State Senate Committee		
Total	46,507		Education Minn PAC	133	For
Maria Ruud Volunteer Committee				Total	133
Education Minn PAC	124	For	Bev Scalze Volunteer Committee		
Minn DFL State Central Committee	7,725	For	Education Minn PAC	73	For
Minn Hospital PAC	1,000	For		Total	73
Sierra Club Political Committee	156	For	Scheid (Linda) for Senate Committee		
Total	9,005		Education Minn PAC	93	For
Freedom Club State PAC	35,452	Against	TwinWest Chamber of Commerce PAC	393	For
Total	35,452			Total	486
R T Rybak For Governor			Friends of Mark Schneider		
Take Action PAC	2,171	For	Education Minn PAC	139	For
Total	2,171			Total	139
Minneapolis Firefighters Relief Assn Pol Fund	3,607	Against	Schomacker (Joe) Volunteer Committee		
Minneapolis Police Relief Assoc	3,607	Against	HRCC	9,454	For
Total	7,214		NFIB/MN Save Americas Free Enterprise Trust	81	For
Sailer (Brita) for House 2B			Pipestone County RPM	45	For
DFL House Caucus	18,451	For		Total	9,580
Education Minn PAC	995	For	DFL House Caucus	41	Against
Total	19,446		Minn DFL State Central Committee	39,057	Against
Coalition of MN Businesses PAC	18,862	Against		Total	39,098
Committee to Stop Wasteful Spending	2,347	Against	Scott (Peggy Sue) for Minnesota House		
Freedom Club State PAC	3,666	Against	MCCL State Pac	36	For
Total	24,875			Total	36
Kathy Saltzman for Senate Committee			Senjem (David) for Senate		
Clean Water Action Independent Fund	17	For	Education Minn PAC	93	For
Clean Water Action Voter Education Project	1,201	For	MCCL State Pac	61	For
Conservation Minnesota Voter Fund	136	For		Total	154
Minn DFL State Central Committee	91,562	For			
Planned Parenthood Minnesota, North Dakota, S	1,628	For			
Vote Racino Now Committee	3,798	For			

Independent Expenditures Sorted by Candidate 2009/2010

Citizens for (Anthony) Sertich

Education Minn PAC	110	For
Total	110	

Education Minn PAC	73	For
MCCL State Pac	63	For
TwinWest Chamber of Commerce PAC	393	For
Total	529	

Severson (Dan) for Secretary of State

MCCL State Pac	3	For
Pipestone County RPM	45	For
Total	48	

Solberg (Loren) Volunteer Committee

Education Minn PAC	110	For
Total	110	

Shimanski (Ron) Volunteer Committee

MCCL State Pac	49	For
Total	49	

Citizens for (Dan) Sparks

Education Minn PAC	93	For
Vote Racino Now Committee	3,675	For
Total	3,768	

Katie Sieben Volunteer Committee

Conservation Minnesota Voter Fund	464	For
Education Minn PAC	133	For
Total	597	

Citizens for (Kevin) Staunton

Clean Water Action Voter Education Project	2	For
DFL House Caucus	122	For
Education Minn PAC	73	For
Minn Assoc. of Professional Employees Political	294	For
Minn DFL State Central Committee	31,117	For
Sierra Club Political Committee	456	For
Total	32,064	

Becky Siekmeier for Senate Campaign

Education Minn PAC	93	For
Total	93	

Coalition of MN Businesses PAC	7,425	Against
Committee to Stop Wasteful Spending	2,340	Against
Total	9,765	

Citizens for (Steve) Simon

Education Minn PAC	73	For
Total	73	

Dan Skogen for Senate

Education Minn PAC	93	For
Minn DFL State Central Committee	7,141	For
Total	7,234	
Senate Victory Fund	4,034	Against
Total	4,034	

Friends For Kirk Stensrud

42nd Senate District RPM	44	For
HRCC	1,668	For
MCCL State Pac	29	For
TwinWest Chamber of Commerce PAC	392	For
Vote Racino Now Committee	3,089	For
Total	5,222	

Slawik (Nora) for State Representative

Education Minn PAC	73	For
Total	73	

Sterner (Phillip) for House Election Committee

Clean Water Action Independent Fund	7	For
Clean Water Action Voter Education Project	817	For
DFL House Caucus	3,846	For
Education Minn PAC	223	For
MCCL State Pac	117	For
Minn Assoc. of Professional Employees Political	294	For
Minn DFL State Central Committee	26,971	For
Sierra Club Political Committee	623	For
Total	32,898	

Slocum (Linda) Volunteer Committee

Education Minn PAC	73	For
Total	73	

Andrew Smith for 64B

64B House District RPM	834	For
Total	834	

Steve Smith Volunteer Committee

Independent Expenditures Sorted by Candidate 2009/2010

Committee to Stop Wasteful Spending	1,957	Against		Total	124
Freedom Club State PAC	3,511	Against			
Minn Chamber of Commerce Leadership Fd	35,408	Against			
Total	40,876				
Stevenson (Taylor) for Minnesota					
Education Minn PAC	439	For			
Minn AFL-CIO	3,316	For			
Total	3,755				
Senate Victory Fund	1,138	Against			
Total	1,138				
Senator (LeRoy) Stumpf Reelection Committee					
Education Minn PAC	73	For			
MCCL State Pac	118	For			
Total	191				
Citizens for Marsha Swails					
DFL House Caucus	824	For			
Minn DFL State Central Committee	34,774	For			
MOHPA PAC	2,344	For			
Planned Parenthood Minnesota, North Dakota, S	795	For			
womenwinning State PAC	571	For			
Total	39,308				
Coalition of MN Businesses PAC	22,575	Against			
Committee to Stop Wasteful Spending	1,633	Against			
Freedom Club State PAC	3,634	Against			
Total	27,842				
Swanson (Lori) for Attorney General					
Brown County DFL	101	For			
Education Minn PAC	3,542	For			
Minn Assoc. of Professional Employees Political	4,896	For			
Total	8,539				
Swedzinski (Christopher) for House Campaign Committee					
NFIB/MN Save Americas Free Enterprise Trust	68	For			
Total	68				
Thissen (Paul) 2010 Committee					
Minn Nurses Assn Pol Comm (MNA-PC)	4,487	For			
Take Action PAC	2,171	For			
Total	6,658				
Thissen (Paul) Volunteer Committee					
Education Minn PAC	124	For			
Thompson (David) for Senate					
Housing First	946	For			
MCCL State Pac	119	For			
NFIB/MN Save Americas Free Enterprise Trust	54	For			
Total	1,119				
Thoreen (Jim) for State Senate					
Education Minn PAC	93	For			
Total	93				
Citizens for (David) Thul					
Minn DFL State Central Committee	7,870	Against			
Total	7,870				
Friends of Tom Tillberry					
51st Senate District DFL	13	For			
DFL House Caucus	2,781	For			
Education Minn PAC	329	For			
Total	3,123				
Citizens for Truth and Light (Timothy Tingelstad)					
42nd Senate District RPM	44	For			
MCCL State Pac	263	For			
Pipestone County RPM	45	For			
Total	352				
Tomassoni (David) for State Senate					
Education Minn PAC	133	For			
Total	133				
Torkelson (Paul) for State Representative					
MCCL State Pac	55	For			
Total	55				
Ken Tschumper for the Minnesota House					
DFL House Caucus	2,268	For			
Total	2,268				
Urdahl (Dean) Volunteer Committee					
Education Minn PAC	73	For			
MCCL State Pac	54	For			
Total	127				

Independent Expenditures Sorted by Candidate 2009/2010

Campaign Committee for Constitutional Republicans (Timothy Utz)

50A House District RPM	214	For
Total	214	

Vandevveer (Ray) Volunteer Committee Senate

MCCL State Pac	94	For
Total	94	

Vickerman (Jim) Volunteers

Education Minn PAC	46	For
Total	46	

Vickerman (Kevin) for Senate

Education Minn PAC	47	For
Total	47	

Eastsiders for Avi (Viswanathan)

Sierra Club Political Committee	55	For
Total	55	

Jean Wagenius Volunteer Committee

Education Minn PAC	124	For
Total	124	

Russell Walker for State Senate

Senate Victory Fund	225	For
Total	225	

Committee to Elect John Ward

Education Minn PAC	1,056	For
MCCL State Pac	34	For
Total	1,090	

Citizens for Doug Wardlow

HRCC	29,468	For
MCCL State Pac	48	For
MN FORWARD	7,273	For
NFIB/MN Save Americas Free Enterprise Trust	7	For
Total	36,796	

DFL House Caucus	86	Against
Minn DFL State Central Committee	38,148	Against
Total	38,234	

Andy Welti for State Representative

DFL House Caucus	16,945	For
Education Minn PAC	983	For

Minn DFL State Central Committee	50,732	For
----------------------------------	--------	-----

Total 68,660

Freedom Club State PAC	36,199	Against
------------------------	--------	---------

Southern Minnesota Conservative Alliance	948	Against
--	-----	---------

Total 37,147

Wersal (Greg) for Justice

42nd Senate District RPM	44	For
--------------------------	----	-----

MCCL State Pac	263	For
----------------	-----	-----

Pipestone County RPM	45	For
----------------------	----	-----

Total 352

Westrom (Torrey) for State Representative Committee

MCCL State Pac	56	For
----------------	----	-----

Total 56

Wiger (Charles) for Senate Volunteer Committee

Education Minn PAC	93	For
--------------------	----	-----

Total 93

Ryan Winkler Volunteer Committee

Education Minn PAC	73	For
--------------------	----	-----

Total 73

Ted Winter Voluntary Committee

DFL House Caucus	21,624	For
------------------	--------	-----

Education Minn PAC	73	For
--------------------	----	-----

Greater Minnesota Votes	3,312	For
-------------------------	-------	-----

Minn AFL-CIO	3,876	For
--------------	-------	-----

Minn DFL State Central Committee	23,442	For
----------------------------------	--------	-----

Total 52,327

HRCC	10,760	Against
------	--------	---------

Total 10,760

Pam Wolf for Senate

Senate Victory Fund	1,926	For
---------------------	-------	-----

Total 1,926

Committee to Elect (Sandra) Wollschlager

DFL House Caucus	2,322	For
------------------	-------	-----

Total 2,322

Campaign to Elect Kelby Woodard MN 25B

HRCC	32,800	For
------	--------	-----

NFIB/MN Save Americas Free Enterprise Trust	42	For
---	----	-----

Total 32,842

Independent Expenditures Sorted by Candidate 2009/2010

Minn DFL State Central Committee	15,750	Against
	Total	15,750

Wunderlich (Douglas) for MN House 29A

Education Minn PAC	73	For
	Total	73

Volunteers for (Kurt) Zellers

MCCL State Pac	34	For
MN FORWARD	3,375	For
MOHPA PAC	1,753	For
NFIB/MN Save Americas Free Enterprise Trust	25	For
TwinWest Chamber of Commerce PAC	393	For
	Total	5,580

DFL House Caucus	3,713	Against
	Total	3,713

Total [For]	\$6,522,141	
Total [Against]	\$9,803,679	
Total	\$16,325,820	

Independent Expenditures by Party Units, Political Committees and Funds and Independent Expenditure Committees and Funds

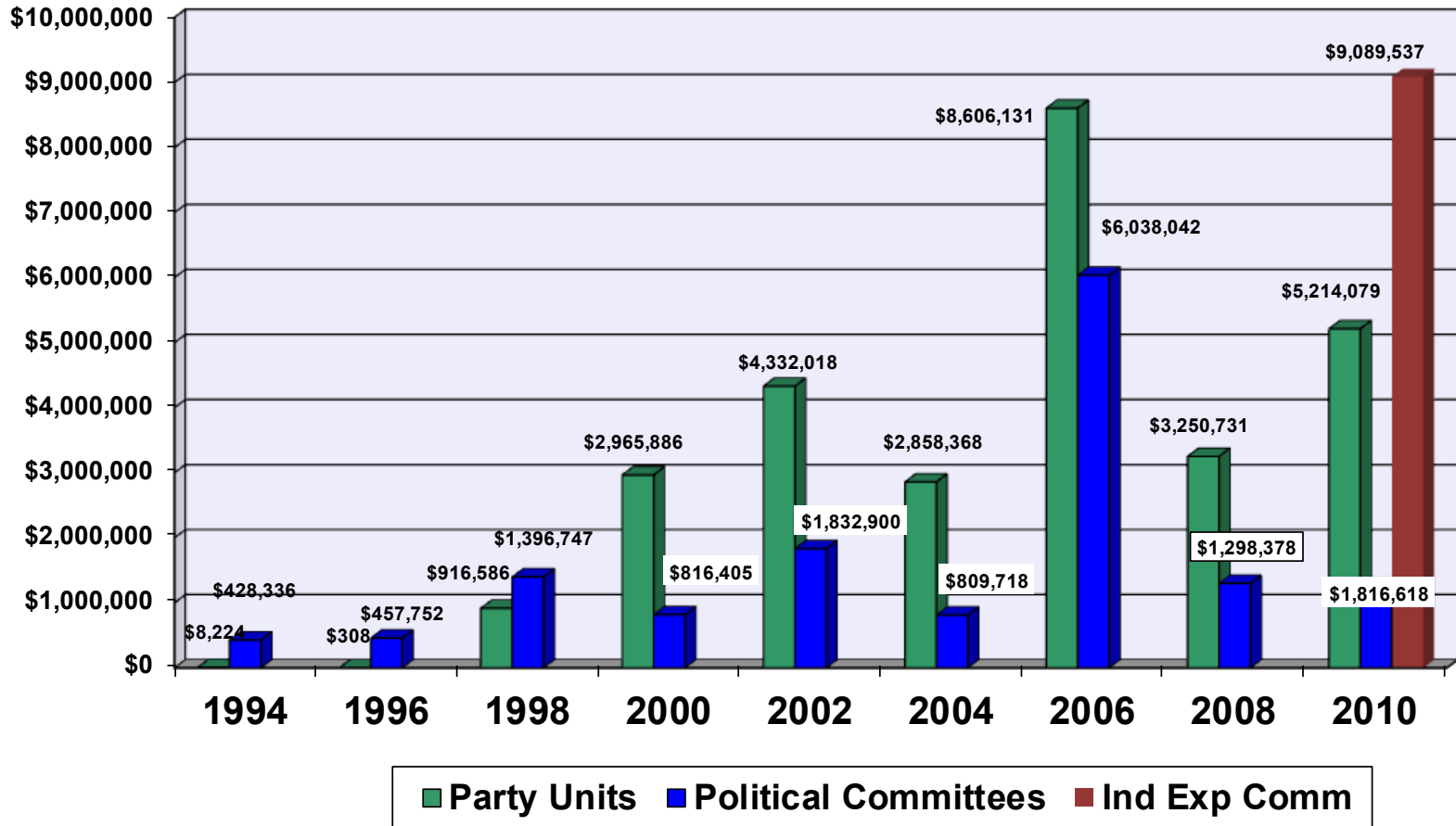

Recipients of Contributions of \$500 or More From a Single Donor (Political Party Units, Political Committees and Political Funds) Combined Totals of 2009 and 2010

(Donors listed by Political Party Unit, Individual, Lobbyist, Political Committee, Political Fund, Candidate)

Democratic Farm Labor Party	Kyriagis, Ben E	\$500	Hausman (Alice) Volunteer Committee	\$500
1st Congressional District DFL	Minneapolis Regional Labor Federation	\$700	John Lesch for State Representative	\$500
Blue Earth County DFL	\$840	\$3,785	Leon Lillie for House	\$500
Fillmore County DFL	\$550	3rd Senate District DFL	Neighbors for (Erin) Murphy	\$500
Mower County DFL	\$570	Micheletti, Thomas A		\$23,980
Olmsted County DFL	\$1,620	Seck, Gerald L	5th Congressional District DFL	
Steele County DFL	\$533	Education Minn PAC	44th Senate District DFL	\$500
Wabasha County DFL	\$510	GREAT (Great River Energy Action Team-State)	58th Senate District DFL	\$1,500
Winona County DFL	\$990	IBEW Local #31 Volunteer COPE Fund	60th Senate District DFL	\$1,500
DRIVE- Democrat Republican Ind Voter Educ	\$2,500	Leonard Street and Deinard PAC	63rd Senate District DFL	\$1,800
IBEW - COPE	\$2,000	Lockridge Grindal Nauen PLLP State Pol Fnd	Dayton, Mark B	\$500
Minn State MNPL	\$5,000	MAPE-PAC	IBEW Local 292 Political Education Fund	\$500
Teamsters Local 120 DRIVE	\$500	Minn Dental Political Action Committee	(Ronald) Latz Volunteer Committee	\$600
Working Families Fund	\$500	Minn Pipe Trades Assn PAC Fund	Citizens for (Steve) Simon	\$600
	\$16,113	Minn Power PAC	Linda Higgins Volunteer Committee	\$500
2nd Congressional District DFL		MN State Bldg & Construction Trades Cncl Pol Fund	Neighbors for Jim Davnie	\$500
Davis, Bill	\$660	North Central States Carpenters PAC	R T Rybak For Governor	\$700
Miles, Jane	\$500	Public Emp Pension Serv Assn (PEPSA) Pol Fund	Ryan Winkler Volunteer Committee	\$600
	\$1,160	TRIAL-PAC		\$9,800
2nd Senate District DFL			5th Senate District DFL	
Rod Skoe Campaign Committee	\$10,750		Micheletti, Thomas A	\$700
	\$10,750	4th Congressional District DFL	CAR, Committee of Automotive Retailers	\$900
3B House District DFL		39th Senate District DFL	Education Minn PAC	\$700
3rd Senate District DFL	\$6,245	50th Senate District DFL	GREAT (Great River Energy Action Team-State)	\$500
Lamppa, Gary	\$650	53rd Senate District DFL	Leonard Street and Deinard PAC	\$750
CAR, Committee of Automotive Retailers	\$850	64th Senate District DFL	Minn Power PAC	\$550
Education Minn PAC	\$550	65th Senate District DFL	Minn TruckPAC	\$500
GREAT (Great River Energy Action Team-State)	\$500	66th Senate District DFL	MN State Bldg & Construction Trades Cncl Pol Fund	\$500
Hospitality Political Action Committee	\$500	67th Senate District DFL	TRIAL-PAC	\$500
IBEW Local #31 Volunteer COPE Fund	\$800	St Paul DFL	United Steelworkers District 11 Non-Federal Acct	\$500
Lockridge Grindal Nauen PLLP State Pol Fnd	\$750	Alfuth, April A	USW LU 1938 PAC	\$600
MAPE-PAC	\$800	Allen, Arthur		\$6,700
Minn Dental Political Action Committee	\$570	Breyemeier, Nancy D		
TRIAL-PAC	\$600	Eggers, Bill	6th Congressional District DFL	
Gauthier (Kerry) Volunteer Committee	\$500	Seppala, Lee Ann	Amalgamated Transit Union Local 1005	\$1,000
Rukavina for Governor Campaign Committee	\$750	Seppala, Richard	CWA Minnesota State Council	\$500
	\$14,065	Strub, Martin F	IBEW Local 292 Political Education Fund	\$500
3rd Congressional District DFL		Vajda, Deborah	International Union of Operating Engineers	\$500
41st Senate District DFL	\$620	Vento, Susan	IUPAT Political Action Together Pol Committee	\$500
Anderson, Joyce	\$565	MAPE-PAC	Laborers District Council of Minn & ND Pol Fund	\$500
Barry-Ferguson, Shauna	\$500	Sheet Metal Workers PAC 10		
DeSantis, John R	\$900	St Paul Pipefitters Local 455 PAC		
		St Paul Regional Labor Federation AFL-CIO		

Recipients of Contributions of \$500 or More From a Single Donor (Political Party Units, Political Committees and Political Funds) Combined Totals of 2009 and 2010

(Donors listed by Political Party Unit, Individual, Lobbyist, Political Committee, Political Fund, Candidate)

Minn State Council of UNITE HERE Unions	\$500	GREAT (Great River Energy Action Team-State)	\$500	Saxhaug (Tom) for State Senate Committee	\$1,000
Minneapolis Bldg & Construct Trades Council	\$500	MOHPA PAC	\$1,000		\$1,500
Minneapolis Regional Labor Federation	\$6,000	Northeast ALC PAC	\$525	18th Senate District DFL	
North Central States Carpenters PAC	\$500		\$2,784	Rod Skoe Campaign Committee	\$4,000
PAL 9 Natl Assoc of Letter Carriers	\$500	8th Congressional District DFL			\$4,000
SEIU Healthcare Minn	\$500	5th Senate District DFL	\$1,150	19th Senate District DFL	
Sheet Metal Workers PAC 10	\$500	7th Senate District DFL	\$1,150	Garage Sale Fundraiser- SD19	\$558
	\$12,500	Carlton County DFL	\$700	Plant Sale Fund Raiser	\$1,241
6th Senate District DFL		Pine County DFL	\$1,110	Trap Shoot Fundraiser	\$1,112
Haselow, Justine	\$500	Brotherhood of Locomotive Engineers & Trainmen	\$650		\$2,910
Best & Flanagan Political Fund	\$500	International Union of Operating Engineers	\$780	20th Senate District DFL	
Bois Forte Political Education Fund	\$1,000	Laborers District Council of Minn & ND Pol Fund	\$1,480	Swift County DFL	\$600
CAR, Committee of Automotive Retailers	\$2,600	Mah Mah Wi No Min Fund I	\$510	Shakopee Mdewakanton Sioux	\$500
Carpenters Local #606 PAC	\$3,000	UTU PAC-MN	\$1,200		\$1,100
Carpenters Local Union 361 Pol Fund	\$1,250		\$8,730	21st Senate District DFL	
CUVOL	\$500	8th Senate District DFL		Minn DFL State Central Committee	\$2,630
Dorsey Political Fund	\$500	Pine County DFL	\$3,664	Quam, Lois E	\$900
Faegre & Benson Ltd Liability Partnership	\$500		\$3,664	Lower Sioux Political Education Fund	\$8,140
Laborers District Council of Minn & ND Pol Fund	\$500	9th Senate District DFL		Al Kruse Campaign Committee	\$2,180
Leonard Street and Deinard PAC	\$750	Education Minn PAC	\$750		\$13,850
Messerli & Kramer Political Action Comm	\$500		\$750	22nd Senate District DFL	
Millwrights Local 1348 PAC	\$1,000	10th Senate District DFL		Vickerman (Jim) Volunteers	\$1,500
Minn Power PAC	\$1,100	Saxhaug (Tom) for State Senate Committee	\$1,000		\$1,500
Minn Realtors Political Action Comm	\$5,000		\$1,000	23rd Senate District DFL	
Minn Seasonal Recreational Property Owners PAC	\$500	15th Senate District DFL		Burton, Verona D	\$1,350
Minneapolis Bldg & Construct Trades Council	\$500	Carlson, Barbara	\$500	Denn, Cyril J	\$700
North Central States Carpenters PAC	\$500	Henry, Patrick	\$1,450	Doyscher, Dean	\$650
Pine Bend PAC	\$500	Malcolm, Todd	\$1,085	Entenza, Matthew K	\$700
Plumbers & Pipefitters Local #589 Pol Action Comm	\$500	Wells, Scott	\$675	Kutcher, Gregory	\$730
TRIAL-PAC	\$500	Welter, Patricia	\$600	Randall, Maura	\$1,500
UTU PAC-MN	\$500	Education Minn PAC	\$500	AFSCME Minn PEOPLE Committee Council 5 PAC	\$1,200
Bakk (Thomas)-Minnesota's Next Governor	\$16,500	Larry Haws Campaign	\$1,000	IBEW - COPE	\$2,000
	\$39,200		\$5,810	Inter Faculty Organization Lobby Fund	\$1,575
7th Congressional District DFL		16th Senate District DFL		International Union of Operating Engineers	\$600
Windingstad Political Action	\$4,274	Mah Mah Wi No Min Fund I	\$6,000	PAL 9 Natl Assoc of Letter Carriers	\$600
	\$4,274	Pipe Fitters Local 539	\$500	UTU PAC-MN	\$600
7th Senate District DFL		Shakopee Mdewakanton Sioux	\$500	Brynaert (Kathy) for State Representative	\$675
Boe, Julene	\$759	Saxhaug (Tom) for State Senate Committee	\$1,000	Sheran (Kathleen) for State Senate	\$2,250
			\$8,000		\$15,130
		17th Senate District DFL		27th Senate District DFL	
		St Paul Pipefitters Local 455 PAC	\$500	Brown, Joseph	\$500
				Education Minn PAC	\$500

Recipients of Contributions of \$500 or More From a Single Donor (Political Party Units, Political Committees and Political Funds) Combined Totals of 2009 and 2010

(Donors listed by Political Party Unit, Individual, Lobbyist, Political Committee, Political Fund, Candidate)

	\$1,000	Clark, James T	\$550	TRIAL-PAC	\$1,500
29th Senate District DFL		Coyle, Peter J	\$800	Xcel Energy Employees PAC	\$500
Leonard Street and Deinard PAC	\$500	Davidman, Jeffrey N	\$500		\$48,550
Minn Dental Political Action Committee	\$1,000	Domke, John	\$500	41st Senate District DFL	
	\$1,500	Kozak, Andrew	\$500	Carlton, Donna G	\$792
30th Senate District DFL		Moe, Roger D	\$700	Davis, Laura J	\$505
Plumbers & Pipefitters Local #589 Pol Action Comm	\$500	O'Gara, Ryan	\$500	Hovland, James B	\$540
Saxhaug (Tom) for State Senate Committee	\$1,000	Rixmann, Bradley K	\$500	Krusell, Sally V	\$1,230
	\$1,500	Rowen, Robyn	\$500	Krusell, Virginia M	\$500
		Seck, Gerald L	\$850	Kumagai, Steven C	\$750
32nd Senate District DFL		Wilson, Kingsley W	\$500	McAuley, Eileen	\$985
3rd Congressional District DFL	\$735	Beer PAC-Minn Beer Wholesalers Asso	\$1,250	Spence, Darran M	\$538
DeSantis, John R	\$693	Best & Flanagan Political Fund	\$750	Swiler, Kim	\$513
IBEW Local 292 Political Education Fund	\$1,000	CAR, Committee of Automotive Retailers	\$6,000	Inter Faculty Organization Lobby Fund	\$500
John Olson for Senate	\$1,535	CUVOL	\$750	(Laura) Davis for Edina Campaign Committee	\$625
Lee Carlson for Representative	\$7,081	Dorsey Political Fund	\$1,000		\$7,478
	\$11,044	Faegre & Benson Ltd Liability Partnership	\$1,800	42nd Senate District DFL	
33rd Senate District DFL		FEAPAC - MINN	\$750	3rd Congressional District DFL	\$581
3rd Congressional District DFL	\$1,304	IFAPAC Minn	\$500	43rd Senate District DFL	\$675
Carlson (Tim) For Senate	\$4,311	Independent Community Bankers of Minn PAC	\$500	Belisle, Marylu	\$648
Citizens for Nicholas Thomley	\$2,031	Leonard Street and Deinard PAC	\$2,000	Burns, Sally M	\$785
	\$7,646	Lindquist & Vennum Political Fund	\$500	Gershone, Ann	\$600
35th Senate District DFL		Lockridge Grindal Nauen PLLP State Pol Fnd	\$600	Liao, Louise W	\$500
Beneke, Brad K	\$1,325	Messerli & Kramer Political Action Comm	\$500	Mallo, John E	\$1,035
Losey, Michelle	\$825	Minn Bank State PAC	\$500	Shah, Shanti R	\$525
Oman, Rod	\$500	Minn Cable Comm Assoc - PAC	\$700	Friends of Jerry Pitzrick	\$2,216
Zetzman, Nan	\$685	Minn Chiropractic Political Action Comm	\$500	Ray L Daniels Campaign Fund	\$3,000
	\$3,335	Minn Dental Political Action Committee	\$500		\$10,566
38th Senate District DFL		Minn Professional Fire Fighters PAC	\$850	43rd Senate District DFL	
39th Senate District DFL	\$4,000	Minn Realtors Political Action Comm	\$3,000	3rd Congressional District DFL	\$736
Johnson, James L	\$500	Minn Retail Political Advocacy Fund	\$500	Minn Hospital PAC	\$500
Meyer, Gary W	\$633	Minn Service Station Assoc	\$500	MOHPA PAC	\$500
ACEC/MN Political Action Committee	\$500	Minn TruckPAC	\$750		\$1,736
Friends for Jim Carlson	\$5,500	Minneapolis Firefighters Relief Assn Pol Fund	\$2,500	44th Senate District DFL	
Masin (Sandra) Campaign Committee	\$2,500	MOHPA PAC	\$500	Urling-Lofstrom, Edward	\$500
Obermueller (Michael) for Minnesotans	\$800	Multi Housing Political Action Comm	\$750		\$500
	\$14,433	North Central States Carpenters PAC	\$800	45th Senate District DFL	
39th Senate District DFL		Pine Bend PAC	\$500	ACEC/MN Political Action Committee	\$500
O'Gara, Deborah M	\$2,050	Prairie Island Indian Community PAC	\$500	Minn Realtors Political Action Comm	\$1,000
O'Gara, Richard L	\$2,550	Public Emp Pension Serv Assn (PEPSA) Pol Fund	\$800	Shakopee Mdewakanton Sioux	\$1,000
Rixmann, Melanie Lamar	\$1,500	Shakopee Mdewakanton Sioux	\$1,000		\$2,500
Amundson, Kristen A	\$1,000			46th Senate District DFL	
Bass, Robert (Bob)	\$500			Amalgamated Transit Union Local 1005	\$1,250
Carlson, Joel	\$500				

Recipients of Contributions of \$500 or More From a Single Donor (Political Party Units, Political Committees and Political Funds) Combined Totals of 2009 and 2010

(Donors listed by Political Party Unit, Individual, Lobbyist, Political Committee, Political Fund, Candidate)

CAR, Committee of Automotive Retailers	\$800		\$13,745	Townsend, Dewayne	\$1,000
Dorsey Political Fund	\$500	53rd Senate District DFL		Mah Mah Wi No Min Fund I	\$2,000
Food PAC of Minn	\$500	Tenth Ward & Rural Ramsey DFL Donut Booth	\$19,400	Neighbors for Jim Davnie	\$1,000
Minn Realtors Political Action Comm	\$3,200		\$19,400	Patricia Torres Ray for State Senate	\$1,000
Minneapolis Regional Labor Federation	\$1,100	54th Senate District DFL			\$5,000
Minnesotans for Racino PAC	\$500	Tenth Ward & Rural Ramsey DFL Donut Booth	\$25,000	63rd Senate District DFL	
MOHPA PAC	\$500		\$25,000	Minneapolis Bldg & Construct Trades Council	\$500
Multi Housing Political Action Comm	\$600	55th Senate District DFL		Minneapolis Firefighters Relief Assn Pol Fund	\$1,500
North Star SFAA-PAC	\$500	Tenth Ward & Rural Ramsey DFL Donut Booth	\$13,900		\$2,000
Pipe Fitters Local 539	\$750		\$13,900	64th Senate District DFL	
	\$10,200			Westgard, Rolf E	\$1,450
47th Senate District DFL		56th Senate District DFL			\$1,450
51st Senate District DFL	\$1,342	Minn DFL State Central Committee	\$1,800	65th Senate District DFL	
Anoka County DFL	\$905	Frazer, Eugene C	\$500	39th Senate District DFL	\$500
Raabe, Mark E	\$555	Haselow, Justine	\$500	AFSCME Minn PEOPLE Committee Council 5 PAC	\$500
ACEC/MN Political Action Committee	\$500	Madigan, Michael D	\$500	Education Minn PAC	\$700
Minneapolis Regional Labor Federation	\$550	ACEC/MN Political Action Committee	\$750	Friends of DFL Women	\$500
	\$3,852	Leonard Street and Deinard PAC	\$550	Inter Faculty Organization Lobby Fund	\$1,500
48th Senate District DFL		MOHPA PAC	\$1,000	Local 28 Political Fund	\$800
6th Congressional District DFL	\$500		\$5,600	North Central States Carpenters PAC	\$1,000
51st Senate District DFL	\$1,641	57th Senate District DFL		Teamsters Local 120 DRIVE	\$500
Anoka County DFL	\$1,170	Friends of DFL Women	\$1,000	Neighbors for (Carlos) Mariani Committee	\$1,060
	\$3,311	IBEW 110 PAC	\$750	Rena (Moran) for Rep	\$979
49th Senate District DFL		St Paul Pipefitters Local 455 PAC	\$1,700	Sandra Pappas for Senate	\$1,868
51st Senate District DFL	\$1,492	Teamsters Local 120 DRIVE	\$500		\$9,907
Anoka County DFL	\$1,250	Dave Page for State Representative	\$1,000	66A House District DFL	
Kellin, Eric	\$655	Tom Rukavina Campaign Committee	\$500	67th Senate District DFL	\$757
	\$3,397		\$5,450		\$757
50th Senate District DFL		58th Senate District DFL		66B House District DFL	
Tenth Ward & Rural Ramsey DFL Donut Booth	\$13,900	Education Minn PAC	\$650	Tenth Ward & Rural Ramsey DFL Donut Booth	\$22,200
	\$13,900		\$650		\$22,200
51st Senate District DFL		59th Senate District DFL			
47th Senate District DFL	\$500	Hofstede, Diane	\$550		
48th Senate District DFL	\$500	Margl, Robert	\$800	66th Senate District DFL	
49th Senate District DFL	\$500		\$1,350	66B House District DFL	\$13,900
Anoka County DFL	\$1,220	60th Senate District DFL			\$13,900
Amalgamated Transit Union Local 1005	\$1,000	Amalgamated Transit Union Local 1005	\$500	Aitkin County DFL Committee	
IBEW Local 292 Political Education Fund	\$1,675	UTU PAC-MN	\$700	3rd Senate District DFL	\$500
Minneapolis Firefighters Relief Assn Pol Fund	\$1,500		\$1,200	Targ, Florence A	\$655
Minneapolis Regional Labor Federation	\$1,250	61st Senate District DFL		Aitkin County DFL Club	\$500
Tenth Ward & Rural Ramsey DFL Donut Booth	\$5,600	62nd Senate District DFL	\$692		\$1,655
			\$692	Anoka County DFL	
		62nd Senate District DFL		47th Senate District DFL	\$710

Recipients of Contributions of \$500 or More From a Single Donor (Political Party Units, Political Committees and Political Funds) Combined Totals of 2009 and 2010

(Donors listed by Political Party Unit, Individual, Lobbyist, Political Committee, Political Fund, Candidate)

48th Senate District DFL	\$515	Cracchiolo, James M	\$1,800	Minars, Len	\$1,200
49th Senate District DFL	\$632	Dale, Candy	\$500	Moret, Pamela J	\$1,000
51st Senate District DFL	\$750	Davis, Barbara J	\$500	Morgan, Sheila C	\$500
Pipe Fitters Local 539	\$500	Davis, Fran J	\$1,362	Morris, JoMarie	\$500
	\$3,107	Dawson, Robert	\$500	Mottaz, Thomas	\$750
Beltrami County DFL		Dayton, Judy	\$25,000	Mullery, Joseph	\$600
Boilermakers 647 Political Action Fund	\$500	Dittrich, Denise	\$600	Murphy, Erin	\$580
Grand Portage PAC	\$500	Dolan, James	\$6,000	Nelson, Darby	\$1,250
Shakopee Mdewakanton Sioux	\$500	Downes, Paul	\$535	Opperman, Vance	\$5,000
	\$1,500	Edwards, Robert	\$500	Otten, W Paul	\$500
Carlton County DFL		Falk, Andrew	\$500	Paulus, Kenneth	\$2,000
Laborers District Council of Minn & ND Pol Fund	\$650	Faust, Clinton	\$600	Peterson, Paul D	\$500
	\$650	Fena, James	\$1,000	Pierotti, Jeremy	\$500
		Flaherty, Yvonne	\$1,000	Pinkerton, Milo	\$500
Cass County DFL		Foote, Barbara	\$500	Pohlad, Donna M	\$2,500
Crow Wing County DFL	\$1,601	Gardner, Thomas A	\$500	Pohlad, James O	\$2,500
	\$1,601	Goldner, Michael David	\$500	Ritterson, Jay	\$500
Chisago County DFL		Griffin, Geoffrey	\$1,000	Roohan, Patrick	\$565
Johnson, Dennis	\$3,275	Hale, Roger L	\$4,000	Ruggles, Steven	\$2,000
Quaintance, Donald F	\$805	Harper, William D	\$550	Ruohonen, Richard	\$1,500
Stark, V M	\$650	Haselow, Justine	\$20,500	Ryan, James	\$500
Wilkens, Paul D	\$820	Haselow, Robert E	\$27,000	Schroetter, Randy	\$1,000
	\$5,550	Hazard, Elaine	\$500	Schweiger, Paul F	\$535
Crow Wing County DFL		Hertogs, Scott J	\$550	Senkler, Robert	\$2,500
Brekke, Burma	\$1,000	Hofstede, Diane	\$550	Sieben Jr, Harry	\$580
	\$1,000	Hortman, Melissa A	\$600	Simon, Steven	\$2,920
DFL House Caucus		Hosch, Larry	\$1,000	Slane, Charles	\$500
3B House District DFL	\$5,600	Johnson, Sheldon	\$600	Slattengren, Linda	\$650
39th Senate District DFL	\$1,500	Kaemmer, Arthur	\$500	Spencer, Harriet Stuart	\$500
Minn DFL State Central Committee	\$5,250	Kenny, Sheila	\$500	Stark, Patricia	\$2,000
Allison, Scott	\$1,000	Kiedrowski, Peter	\$750	Streed, Mark	\$625
Anderson, Rick	\$634	Knabel, Thomas L	\$1,000	Streed, Mary Dorsey	\$500
Anzelc, Thomas	\$600	Lamppa, Arthur Gary	\$500	Stryker, Jon	\$10,000
Appledorn, Roger	\$800	Larsen, John	\$700	Sullivan, John	\$750
Bednarowski, Mary F	\$500	Liebling, Tina	\$1,250	Sutton, George	\$500
Benson, Scott	\$500	Longfellow, Thomas	\$500	Terry, Steven	\$1,500
Berman, Walter	\$500	Lysen, Janis L	\$615	Thompson, Stuart	\$700
Bialke, James	\$800	Mackay, Harvey	\$500	Tinklenberg, Elwyn	\$500
Brooker, Charlotte	\$615	Madison, Cliff	\$750	Tuttle, Emily Anne	\$1,000
Bryant, Michael A	\$500	Maglich, Michael	\$500	Van Ameringen, Henry	\$2,000
Bunn, Julie A	\$600	McAwley, Eileen	\$1,000	Van Dyck, Sharon	\$500
Conley, Nancy K	\$2,966	Melton, William	\$1,000	Vaughan, Mary W	\$500
Cowles Jr, John Jay	\$5,000	Mendoza, Mia E	\$13,500	Wallake, Randy	\$1,000
Cowles, John	\$2,985	Mendoza, Salvador	\$13,500	Whalen, Cory	\$500
Cowles, Sage Fuller	\$7,985	Messinger, Alida R	\$100,000	Wildfang, Chris	\$750

Recipients of Contributions of \$500 or More From a Single Donor (Political Party Units, Political Committees and Political Funds) Combined Totals of 2009 and 2010

(Donors listed by Political Party Unit, Individual, Lobbyist, Political Committee, Political Fund, Candidate)

Wilf, Zygmunt	\$7,500	Liljenquist, Todd	\$500	CWA Minnesota State Council	\$500
Winton, Sarah	\$1,150	McGrann, William R	\$1,050	Dorsey Political Fund	\$3,800
Wojtalewicz, Brian	\$1,000	Micheletti, Thomas A	\$2,000	DRIVE- Democrat Republican Ind Voter Educ	\$10,000
Wojtalewicz, Janine	\$500	Moe, Roger D	\$950	Duluth Active & Retired Teachers Group	\$500
Wolf, John	\$750	Munyon, Sherry	\$950	Education Minn PAC	\$150,900
Wurtele, Angus	\$1,000	Otis, Todd H	\$1,050	Elementary Principals Action Committee	\$3,000
Almeida, Cristine	\$1,350	Rahn, Melissa	\$1,764	Emilys List - Minn	\$5,000
Amundson, Kristen A	\$1,250	Redmond, Lawrence M	\$8,484	Ewald Political Fund	\$500
Anderson, Lee A	\$500	Rice, Brian F	\$1,399	Faegre & Benson Ltd Liability Partnership	\$45,500
Asunma, Randy H	\$550	Rowen, Robyn	\$1,250	FEAPAC - MINN	\$5,000
Bagnoli, Joseph T	\$1,100	Seck, Gerald L	\$7,375	Fond du Lac Committee of Political Ed	\$10,000
Beckmann, Kristin	\$500	Skubic, Mark	\$1,250	Food PAC of Minn	\$2,750
Breitinger, Jennifer W	\$650	Strusinski, William G	\$1,700	Friends of Minn Nurse Anesthetists	\$1,500
Brunner, Julie	\$500	Sweeney, Brian	\$500	Goff Public PAC	\$3,000
Carlson, Joel	\$1,600	Tennessen, Robert J	\$1,150	Grand Portage PAC	\$7,000
Carlson, Keith E	\$750	Tilley, Barry	\$1,100	Gray Plant Mooty Mooty & Bennett Independent PAC	\$1,000
Cerkvenik, Gary E	\$3,000	Vanasek, Robert (Bob) E	\$1,050	GREAT (Great River Energy Action Team-State)	\$1,250
Cerkvenik, Paul D	\$650	Walseth, Samuel P	\$800	Hospitality Political Action Committee	\$500
Christoffer, Leia	\$550	Wilson, Kingsley W	\$1,000	IBEW 110 PAC	\$2,750
Conley, William W	\$916	Wolf, Allison	\$500	IBEW Local #31 Volunteer COPE Fund	\$500
Cook, Judy E	\$1,000	ACEC/MN Political Action Committee	\$500	IBEW Local 292 Political Education Fund	\$34,000
Coyle, Peter J	\$1,100	AFSCME	\$52,020	IBEW Minn State Council PAC	\$18,500
Davidman, Jeffrey N	\$500	AFSCME Minn PEOPLE Committee Council 5 PAC	\$30,000	IFAPAC Minn	\$700
Dicklich, Ronald R	\$3,000	Aging Services of Minn	\$6,250	Independent Community Bankers of Minn PAC	\$2,300
Duininck, Adam E	\$670	Aitkin County DFL Club	\$500	Insurance Federation Political Action Comm	\$500
Erickson, James C	\$1,000	Amalgamated Transit Union Local 1005	\$1,250	Inter Faculty Organization Lobby Fund	\$15,100
Flaherty, Timothy P	\$4,450	BAM-PAC	\$3,250	International Union of Operating Engineers	\$14,850
Ginsberg, Richard W	\$5,740	Beer PAC-Minn Beer Wholesalers Asso	\$11,000	Iron Workers Local 512	\$10,000
Girard, James L	\$550	Best & Flanagan Political Fund	\$3,500	Joint Council 32 DRIVE	\$4,000
Goodno, Kevin	\$3,500	Boilermakers 647 Political Action Fund	\$25,000	Laborers District Council of Minn & ND Pol Fund	\$117,250
Haas, Nancy A	\$500	Bois Forte Political Education Fund	\$10,500	Larkin Hoffman Political Fund	\$2,000
Harding, Copper	\$2,250	Brotherhood of Locomotive Engineers & Trainmen	\$1,000	Lawyers Public Affairs Commission	\$600
Harris, Shepard M	\$1,600	Building Trades C1 PAC Fund	\$750	Leaders Aligned for Health Care	\$500
Hentges, Robert C	\$650	CAR, Committee of Automotive Retailers	\$17,950	Leech Lake PAC	\$7,000
Johnson, David H	\$1,000	CARE / PAC	\$10,100	Leonard Street and Deinard PAC	\$8,000
Kavanagh, John	\$750	CHG PAC	\$500	Local 59 Political Fund	\$25,000
Keliher, Thomas	\$1,000	COLL PAC	\$500	Lockridge Grindal Nauen PLLP State Pol Fnd	\$34,956
Keller, Cisa	\$500	Committee of Nine PAC	\$1,000	Lower Sioux Political Education Fund	\$2,500
Kingrey, John P	\$500	Committee of Thirteen Legislative Fund	\$7,500	MAFMIC Political Action Committee	\$750
Kingsley, Karen	\$700	Conservation Minnesota Voter Fund	\$7,350		
Knuth, Daniel J	\$800	Co-op PAC (fka MAC-PAC)	\$750		
Kozak, Andrew	\$1,150	Council 65 Political Action Committee	\$1,250		
Kramer, Ross E	\$1,000	CUVOL	\$2,950		
Kvenvold, Gayle	\$500	CWA COPE PCC	\$10,000		
Lamb, Kathleen M	\$600				

Recipients of Contributions of \$500 or More From a Single Donor (Political Party Units, Political Committees and Political Funds) Combined Totals of 2009 and 2010

(Donors listed by Political Party Unit, Individual, Lobbyist, Political Committee, Political Fund, Candidate)

Mah Mah Wi No Min Fund I	\$126,000	MN HomeCare PAC	\$1,500	U A Plumbers Local #34 Political Fund	\$2,250
Management Concerned for Public Education	\$750	MN State Bldg & Construction Trades Cncl Pol Fund	\$10,750	United Food & Commerical Workers Council 6	\$25,000
MAPE-PAC	\$52,750	MOHPA PAC	\$5,250	United Steelworkers District 11 Non-Federal Acct	\$1,000
MCEA Political Action Committee	\$800	Motorcycle PAC of Minn	\$2,000	UTU PAC-MN	\$4,250
MEDPAC Minn Medical Political Action Comm	\$3,500	MSA-PAC	\$1,000	VET-PAC of Minn	\$1,500
Messerli & Kramer Political Action Comm	\$8,850	MTA PAC	\$1,000	Winthrop & Weinstine PA Political Fund	\$1,800
MIDLAC	\$750	Multi Housing Political Action Comm	\$17,350	Xcel Energy Employees PAC	\$4,500
MIFSC PAC	\$4,000	North Central States Carpenters PAC	\$44,400	Andrew Falk for State Representative	\$3,900
Mining Industry Leadership Fund	\$1,000	Northeast ALC PAC	\$500	Andy Welti for State Representative	\$750
Minn AFL-CIO	\$32,000	Ottertail Power PAC	\$500	Atkins (Joe) for State Representative	\$11,350
Minn Bank State PAC	\$2,000	OutFront Minnesota Action	\$11,400	Benson (John) Volunteer Committee	\$600
Minn Cable Comm Assoc - PAC	\$3,850	PCI Minnesota Political Action Committee	\$500	Bev Scalze Volunteer Committee	\$600
Minn CAP-PAC	\$750	People in Construction Political Action Comm	\$550	Brynaert (Kathy) for State Representative	\$2,600
Minn Chiropractic Political Action Comm	\$3,000	PharmPAC	\$750	Citizens for (Anthony) Sertich	\$14,600
Minn CPAs Public Affairs Committee	\$14,000	Pine Bend PAC	\$8,500	Citizens for (Steve) Simon	\$6,000
Minn Dental Political Action Committee	\$5,000	Pipe Fitters Local 539	\$1,500	Citizens for Marsha Swails	\$600
Minn Eye PAC	\$1,750	Plumbers & Pipefitters Local #589 Pol Action Comm	\$1,000	Committee to Elect Al Doty	\$600
Minn Farmers Union PAC	\$950	Plumbers & Steamfitters Local 11 PAC Fund	\$1,000	Committee to Elect John Ward	\$850
Minn Hospital PAC	\$15,450	Plumbers Local Union #15 COPE Account	\$1,500	Debra Hilstrom Volunteer Committee	\$600
Minn Manufactured Home PAC	\$3,500	Police Officers Fed of Mpls Contingency Fund	\$2,000	Friends of Gary Kubly	\$500
Minn New Democrat Political Action Comm	\$515	Prairie Island Indian Community PAC	\$85,000	Fritz (Patti) Volunteer Committee	\$600
Minn Nurses Assn Pol Comm (MNA-PC)	\$23,884	Project 515 PAC	\$8,925	Gauthier (Kerry) Volunteer Committee	\$1,500
Minn Physical Therapy PAC	\$500	Public Emp Pension Serv Assn (PEPSA) Pol Fund	\$3,500	Hausman (Alice) Volunteer Committee	\$16,000
Minn Pipe Trades Assn PAC Fund	\$1,000	Retired Peoples Political Action Fund	\$4,000	Hayden (Jeffrey) for 61B	\$1,600
Minn Power PAC	\$2,400	Rice Michels & Walther LLP Political Fund	\$2,000	Hilty (Bill) Volunteer Committee	\$2,100
Minn Professional Fire Fighters PAC	\$2,100	RKM&C Fund	\$13,000	Hornstein (Frank) Volunteer Committee	\$8,500
Minn Realtors Political Action Comm	\$26,000	Road PAC of Minn	\$800	Jean Wagenius Volunteer Committee	\$2,200
Minn Retail Political Advocacy Fund	\$500	Rural Electric Political Action Comm	\$1,750	John Lesch for State Representative	\$2,200
Minn Seasonal Recreational Property Owners PAC	\$3,500	School Lunch Bunch	\$500	Johnson (Dean) Volunteer Committee	\$1,000
Minn Soybean PAC	\$500	SEIU Healthcare Minn	\$1,000	Kalin (Jeremy) for House	\$2,200
Minn State Council of UNITE HERE Unions	\$17,250	SEIU Local 26 Political Fund	\$1,000	Karen Clark Election Committee	\$600
Minn State Patrol Troopers Assoc	\$2,700	SEIU Minn State Council Political Fund	\$75,500	Karla Bigham for State Representative Committee	\$1,600
Minn TruckPAC	\$1,600	Shakopee Mdewakanton Sioux	\$215,000	Kath (Kory) for Representative	\$531
Minneapolis Bldg & Construct Trades Council	\$1,750	Sheet Metal Workers PAC 10	\$5,600	Katie Rodriguez Volunteer Committee	\$2,000
Minneapolis Firefighters Relief Assn Pol Fund	\$26,555	SOF-PAC	\$500	Kelliher (Margaret Anderson) Volunteer Committee	\$600
Minneapolis Municipal Retirement Assoc	\$16,000	Sprinkler Fitters Local Union No 417	\$1,750	Kooch Itasca Woods People for (Tom) Anzenc	\$500
Minneapolis Police Relief Assoc	\$2,000	St Paul Pipefitters Local 455 PAC	\$3,000	Laine (Carolyn) for State Representative	\$600
Minneapolis Regional Labor Federation	\$9,500	TCO Political Action Committee	\$8,000	Leon Lillie for House	\$6,000
Minneapolis Retired Police Assoc Political Fund	\$2,000	Teamsters Local 120 DRIVE	\$8,000	Liebling (Tina) for State House	\$2,500
		TRIAL-PAC	\$31,108	Lieder (Bernard) Volunteer Committee	\$600
				Loeffler (Diane) for the Legislature	\$1,800

Recipients of Contributions of \$500 or More From a Single Donor (Political Party Units, Political Committees and Political Funds) Combined Totals of 2009 and 2010

(Donors listed by Political Party Unit, Individual, Lobbyist, Political Committee, Political Fund, Candidate)

Lyndon R Carlson Campaign Committee	\$2,429	41st Senate District DFL	\$750	Perlman, Lawrence	\$500
		DFL House Caucus	\$3,000	Perrault, Renee	\$500
Mahoney (Tim) for House	\$8,000	Minn DFL State Central Committee	\$130,250	Pohlad, Donna M	\$3,000
Maria Ruud Volunteer Committee	\$2,600	Berrini, Brian	\$500	Pohlad, James	\$2,500
Marquart (Paul) Volunteer Committee	\$1,350	Cohen, Burton	\$500	Ruohonen, Sherry M	\$500
Mary Murphy Volunteer Committee	\$4,000	Cowles Jr, John Jay	\$5,000	Senkler, Robert	\$3,000
Masin (Sandra) Campaign Committee	\$600	Cowles, Sage Fuller	\$5,000	Stark, Patricia	\$750
Melissa Hortman Campaign Committee	\$2,000	Davies, Pat	\$750	Stevens, Christopher	\$500
Mike Nelson Volunteer Committee	\$2,000	Davis, Barbara J	\$500	Stryker, Jon	\$10,000
Mindy Greiling Volunteer Committee	\$5,600	Davis, Fran J	\$1,500	Sweeney, Joseph	\$1,000
Mullery (Joe) Volunteer Committee	\$800	Dayton, Bruce B	\$1,000	Terry, Steven	\$500
Neighbors for (Carlos) Mariani Committee	\$2,550	Dayton, Julia W	\$16,000	Thatcher Sr, Paul Rexford	\$950
Neighbors for (Erin) Murphy	\$14,600	Deal, Pam	\$25,000	Truscott, William	\$1,000
Neighbors for Jim Davnie	\$9,600	Dickerson, Jon	\$1,000	Tuttle, Emily Anne	\$1,000
Norton (Kimberly) for MN House Campaign Committee	\$600	Doran, Kelly	\$5,000	Uhrich, Marie	\$750
		Dunbar, Frank	\$500	Van Ameringen, Henry	\$2,000
Obermueller (Michael) for Minnesotans	\$600	Farley, Peter	\$500	Vaughan, Mary W	\$1,000
Olin (David) Volunteer Committee	\$600	Filter, Kevin	\$7,500	West, Dobson	\$500
Paul Gardner for Minn House	\$600	Flannery, George P	\$500	Wilf, Mark	\$1,400
Paymar (Michael) Volunteer Committee	\$3,000	Froude, Donald E	\$500	Wilf, Zygmunt	\$4,600
People for (Katherine) Knuth	\$2,600	Goldner, Michael David	\$500	Wilkinson, Frank	\$500
People for (Rick) Hansen	\$6,100	Hale, Roger	\$1,000	Wilson, David	\$1,000
Poppe (Jeanne) for the People Committee	\$600	Haselow, Justine	\$16,000	Wojtalewicz, Janine	\$500
Roger (Reinert) for Duluth	\$1,300	Haselow, Robert E	\$18,000	Wurtele, Angus	\$1,000
Rukavina for Governor Campaign Committee	\$3,000	Hasskamp, David	\$510	Zaccaro, Warren	\$500
		Hedstron, James	\$500	Zelle, Charles A	\$1,300
Ryan Winkler Volunteer Committee	\$5,500	Hendry, Bruce	\$500	Amundson, Kristen A	\$1,500
Sailer (Brita) for House 2B	\$600	Huss, Alvin	\$2,000	Asunma, Randy H	\$500
Sandra Peterson Campaign Committee	\$600	Juhl, Daniel	\$500	Bagnoli, Joseph T	\$1,250
Slawik (Nora) for State Representative	\$3,150	Kiedrowski, Jay	\$500	Borman, Thomas H	\$500
Slocum (Linda) Volunteer Committee	\$600	Landis, Alan	\$2,000	Carlson, Joel	\$900
Sterner (Phillip) for House Election Committee	\$555	Leehr, Jeanette	\$1,000	Carlson, Keith E	\$850
		Lillehaug, David L	\$750	Cerkvenik, Gary E	\$750
Terry Morrow Campaign Committee	\$600	Lilly, Diane Palmer	\$750	Cook, Judy E	\$1,500
The David Bly Campaign	\$3,200	Mandelbaum, David	\$2,000	Coyle, Peter J	\$1,000
Thissen (Paul) Volunteer Committee	\$3,000	Maschka, Gerald	\$1,000	Curry, John P	\$900
Tom Rukavina Campaign Committee	\$7,600	Melton, William	\$1,500	Davidman, Jeffrey N	\$750
Volunteers for (Sheldon) Johnson	\$5,000	Mendoza, Mia E	\$13,500	DeMay, James J	\$2,000
Volunteers for (Will) Morgan	\$600	Mendoza, Salvador	\$13,500	Dicklich, Ronald R	\$2,000
Volunteers for Marion Greene	\$7,000	Messinger, Alida R	\$66,000	Erickson, James C	\$3,250
Volunteers for Phyllis Kahn	\$3,200	Metso, Ronald	\$500	Flaherty, Timothy P	\$600
Leonard Street and Deinard	\$600	Mihelich, Michael	\$500	Ginsberg, Richard W	\$3,100
	\$2,447,327	Morgan, Sheila C	\$1,000	Girard, James L	\$750
DFL Senate Caucus		Noteboom, Lowell	\$500	Goodno, Kevin	\$3,500
3rd Senate District DFL	\$13,000	Opperman, Vance	\$145,000	Heller, Tom	\$500
16th Senate District DFL	\$7,000				

Recipients of Contributions of \$500 or More From a Single Donor (Political Party Units, Political Committees and Political Funds) Combined Totals of 2009 and 2010

(Donors listed by Political Party Unit, Individual, Lobbyist, Political Committee, Political Fund, Candidate)

Hentges, Robert C	\$500	Conservation Minnesota Voter Fund	\$7,950	MAPE-PAC	\$44,000
Kaul Jr, John	\$900	Co-op PAC (fka MAC-PAC)	\$500	MEDPAC Minn Medical Political Action Comm	\$8,000
Kavanagh, John	\$1,350	CUVOL	\$3,500	Messerli & Kramer Political Action Comm	\$7,250
King, Richard H	\$500	CWA COPE PCC	\$10,000	MIDLAC	\$750
Kingsley, Karen	\$500	Dorsey Political Fund	\$4,100	MIFSC PAC	\$500
Kmit, Kathryn	\$1,000	DRIVE- Democrat Republican Ind Voter Educ	\$10,000	Mining Industry Leadership Fund	\$500
Knuth, Daniel J	\$800	Education Minn PAC	\$150,550	Minn AFL-CIO	\$31,500
Kozak, Andrew	\$1,900	Ewald Political Fund	\$500	Minn Bank State PAC	\$1,500
Kramer, Ross E	\$1,250	Excelsior Energy Inc PAC	\$700	Minn Business Partnership PAC	\$500
McGrann, William R	\$1,350	Faegre & Benson Ltd Liability Partnership	\$37,500	Minn Cable Comm Assoc - PAC	\$2,500
Micheletti, Thomas A	\$1,500	FEAPAC - MINN	\$4,250	Minn CAP-PAC	\$500
Moe, Roger D	\$1,250	Fond du Lac Committee of Political Ed	\$10,000	Minn Chiropractic Political Action Comm	\$1,000
Morris, Randolph W	\$600	Food PAC of Minn	\$750	Minn CPAs Public Affairs Committee	\$13,000
Otis, Todd H	\$750	Friends of Minn Nurse Anesthetists	\$1,000	Minn Dental Political Action Committee	\$8,500
Pietsch, Brian	\$500	Goff Public PAC	\$3,250	Minn Eye PAC	\$1,500
Redmond, Lawrence M	\$11,500	Grand Portage PAC	\$7,500	Minn Farmers Union PAC	\$800
Rice, Brian F	\$1,828	GREAT (Great River Energy Action Team-State)	\$1,000	Minn Hospital PAC	\$17,750
Rixmann, Bradley K	\$5,500	Hospitality Political Action Committee	\$500	Minn Manufactured Home PAC	\$3,500
Rowen, Robyn	\$2,250	HRC Minnesota PAC	\$2,000	Minn Nurses Assn Pol Comm (MNA-PC)	\$15,000
Seck, Gerald L	\$950	IBEW Local #31 Volunteer COPE Fund	\$500	Minn Physical Therapy PAC	\$500
Strom, Sheldon	\$550	IBEW Local 292 Political Education Fund	\$42,000	Minn Pipe Trades Assn PAC Fund	\$1,750
Strusinski, William G	\$1,000	IBEW Minn State Council PAC	\$13,500	Minn Professional Fire Fighters PAC	\$5,500
Tennessee, Robert J	\$850	Independent Community Bankers of Minn PAC	\$2,750	Minn Realtors Political Action Comm	\$39,000
Vanasek, Robert (Bob) E	\$1,100	Inter Faculty Organization Lobby Fund	\$5,500	Minn Seasonal Recreational Property Owners PAC	\$2,250
Wilson, Kingsley W	\$750	International Union of Operating Engineers	\$21,000	Minn Service Station Assoc	\$500
ACEC/MN Political Action Committee	\$500	Iron Workers Local 512	\$10,000	Minn Soybean PAC	\$500
AFSCME	\$52,020	IUPAT Political Action Together Pol Committee	\$500	Minn State Council of UNITE HERE Unions	\$6,500
AFSCME Minn PEOPLE Committee Council 5 PAC	\$30,000	Joint Council 32 DRIVE	\$4,000	Minn State Patrol Troopers Assoc	\$2,000
Aging Services of Minn	\$1,250	Laborers District Council of Minn & ND Pol Fund	\$101,000	Minn TruckPAC	\$750
Amalgamated Transit Union Local 1005	\$1,500	Larkin Hoffman Political Fund	\$1,500	Minneapolis Bldg & Construct Trades Council	\$1,500
BAM-PAC	\$2,000	Lawyers Public Affairs Commission	\$600	Minneapolis Fire Department Pensioners PCF	\$500
Beer PAC-Minn Beer Wholesalers Asso	\$6,750	Leech Lake PAC	\$5,000	Minneapolis Firefighters Relief Assn Pol Fund	\$23,500
Best & Flanagan Political Fund	\$2,000	Leonard Street and Deinard PAC	\$10,250	Minneapolis Municipal Retirement Assoc	\$20,000
Boilermakers 647 Political Action Fund	\$27,000	Local 59 Political Fund	\$25,250	Minneapolis Police Relief Assoc	\$2,250
Bois Forte Political Education Fund	\$5,000	Lockridge Grindal Nauen PLLP State Pol Fnd	\$37,154	Minneapolis Regional Labor Federation	\$6,250
Brotherhood of Locomotive Engineers & Trainmen	\$750	Lower Sioux Political Education Fund	\$12,500	Minneapolis Retired Police Assoc Political Fund	\$2,250
Building Trades C1 PAC Fund	\$750	MAFMIC Political Action Committee	\$1,000	MN Corn State PAC	\$800
CAR, Committee of Automotive Retailers	\$18,750	Mah Mah Wi No Min Fund I	\$130,000	MN HomeCare PAC	\$1,000
CARE / PAC	\$10,750	Management Concerned for Public Education	\$500	MN State Bldg & Construction Trades Cncl Pol Fund	\$13,250
CHG PAC	\$1,000				
Citizens for Effective Government	\$5,000				
COLL PAC	\$500				
Committee of Nine PAC	\$1,500				
Committee of Thirteen Legislative Fund	\$8,000				

Recipients of Contributions of \$500 or More From a Single Donor (Political Party Units, Political Committees and Political Funds) Combined Totals of 2009 and 2010

(Donors listed by Political Party Unit, Individual, Lobbyist, Political Committee, Political Fund, Candidate)

MSA-PAC	\$1,000	Berglin (Linda) Volunteer Committee	\$1,500	3rd Senate District DFL	\$1,000
MTA PAC	\$500	Committee for John Doll	\$2,500	Thissen (Paul) Volunteer Committee	\$500
Multi Housing Political Action Comm	\$21,250	Dan Skogen for Senate	\$3,000		\$1,500
North Central States Carpenters PAC	\$39,350	Don Betzold for Senate Committee	\$1,000	Jackson County DFL	
Ottertail Power PAC	\$500	Ellen Anderson for Senate Volunteer Committee	\$5,000	Vickerman (Jim) Volunteers	\$500
OutFront Minnesota Action	\$9,500				\$500
PCI Minnesota Political Action Committee	\$500	Foley (Leo) for Senate Volunteer Committee	\$3,000	Kanabec County DFL	
People in Construction Political Action Comm	\$1,350	Friends of Gary Kubly	\$1,000	Carlson, Martin	\$950
PharmPAC	\$1,000	Johnson (Dean) Volunteer Committee	\$1,000	Carlson, Peggy	\$1,038
Pine Bend PAC	\$6,500	Kelash (Kenneth) for Senate	\$2,000	AFSCME Local 34 PEOPLE	\$500
Pipe Fitters Local 539	\$2,250	Linda Higgins Volunteer Committee	\$7,000	Pipe Fitters Local 539	\$500
Plumbers & Pipefitters Local #589 Pol Action Comm	\$500	Patricia Torres Ray for State Senate	\$2,000		\$2,988
Plumbers & Steamfitters Local 11 PAC Fund	\$750	Pogemiller (Lawrence) for Senate Vol Comm	\$15,000	Kandiyohi County DFL	
Plumbers Local Union #15 COPE Account	\$1,000	Rod Skoe Campaign Committee	\$5,000	Minn AGPAC	\$500
Police Officers Fed of Mpls Contingency Fund	\$2,000	Roger (Reinert) for Duluth	\$1,000	MN Corn State PAC	\$500
Prairie Island Indian Community PAC	\$80,000	Ronald Latz for Senate Committee	\$2,000	Johnson (Dean) Volunteer Committee	\$2,345
Project 515 PAC	\$8,925	Sandra Pappas for Senate	\$5,000		\$3,345
Public Emp Pension Serv Assn (PEPSA) Pol Fund	\$7,500	Senator (John) Marty Volunteer Committee	\$3,000	Koochiching County DFL	
Retired Peoples Political Action Fund	\$4,000	Tomassoni (David) for State Senate	\$1,000	3rd Senate District DFL	\$500
Rice Michels & Walther LLP Political Fund	\$2,000	Tony Lourey for Senate	\$17,440		\$500
RKM&C Fund	\$6,000	Vickerman (Jim) Volunteers	\$5,500	Lyon County DFL	
Road PAC of Minn	\$1,000	Volunteers for (Scott) Dibble	\$10,000	21st Senate District DFL	\$959
Rural Electric Political Action Comm	\$1,500		\$2,447,001		\$959
SEIU Minn State Council Political Fund	\$75,000	Douglas County DFL		McLeod County DFL	
Shakopee Mdewakanton Sioux	\$215,000	Grant County DFL	\$600	Eric Angvall for State Representative	\$500
Sheet Metal Workers PAC 10	\$4,350	IBEW Minn State Council PAC	\$500		\$500
Sprinkler Fitters Local Union No 417	\$1,250		\$1,100	Mille Lacs County DFL	
St Paul Firefighters Local 21 Political Action Committee	\$2,000	Duluth DFL		Holter, Mavis	\$1,000
St Paul Pipefitters Local 455 PAC	\$5,750	7th Senate District DFL	\$1,000	Laborers District Council of Minn & ND Pol Fund	\$750
Teamsters Local 120 DRIVE	\$12,000	AFSCME Minn PEOPLE Committee Council 5 PAC	\$77,000	Mah Mah Wi No Min Fund I	\$1,500
TRIAL-PAC	\$34,775		\$78,000		\$3,250
U A Plumbers Local #34 Political Fund	\$1,750	Freeborn County DFL		Minn DFL State Central Committee	
United Food & Commerical Workers Council 6	\$5,250	27th Senate District DFL	\$800	1st Congressional District DFL	\$9,702
UTU PAC-MN	\$3,250		\$800	2nd Congressional District DFL	\$500
VET-PAC of Minn	\$1,000	Hennepin County DFL		3B House District DFL	\$600
Winthrop & Weinstine PA Political Fund	\$1,250	Police Officers Fed of Mpls Contingency Fund	\$2,500	3rd Congressional District DFL	\$7,100
Xcel Energy Employees PAC	\$4,850		\$2,500	4th Congressional District DFL	\$32,513
Ann Rest for Senate Committee	\$5,000	Isanti County DFL		5th Congressional District DFL	\$13,500
Bakk (Thomas) for Senate	\$15,000	GREAT (Great River Energy Action Team-State)	\$500	7th Congressional District DFL	\$2,900
			\$500	7th Senate District DFL	\$1,864
		Itasca County DFL		12th Senate District DFL	\$500
				14th Senate District DFL	\$800
				15th Senate District DFL	\$1,500
				19th Senate District DFL	\$1,500

Recipients of Contributions of \$500 or More From a Single Donor (Political Party Units, Political Committees and Political Funds) Combined Totals of 2009 and 2010

(Donors listed by Political Party Unit, Individual, Lobbyist, Political Committee, Political Fund, Candidate)

21st Senate District DFL	\$1,139	Haselow, Robert E	\$15,000	DRIVE- Democrat Republican Ind Voter Educ	\$18,000
27th Senate District DFL	\$800	Hawkins, Blanche	\$500	Duluth FirePAC	\$1,000
30th Senate District DFL	\$528	Hone, Nancy Gay	\$1,000	Education Minn PAC	\$296,000
31st Senate District DFL	\$500	Hormel, James	\$1,000	Electricians Local 343 IBEW Education Fund	\$1,800
32nd Senate District DFL	\$6,220	Hull, Megan	\$10,000	Emilys List - Minn	\$130,000
37th Senate District DFL	\$1,000	Joyce, Thomas	\$2,000	Faegre & Benson Ltd Liability Partnership	\$1,250
39th Senate District DFL	\$820	Lund, Kimberly	\$25,000	Firefighters Assoc of Mpls Political Fund	\$2,000
45th Senate District DFL	\$1,601	Manas, Jean	\$10,000	Friends of DFL Women	\$500
48th Senate District DFL	\$500	Melendez, Brian	\$5,621	HRC Minnesota PAC	\$5,648
49th Senate District DFL	\$677	Mendoza, Mia E	\$1,000	IBEW - COPE	\$50,000
51st Senate District DFL	\$9,660	Mendoza, Salvador	\$1,000	IBEW 110 PAC	\$26,243
54th Senate District DFL	\$500	Messinger, Alida R	\$284,800	IBEW Local 292 Political Education Fund	\$125,933
55th Senate District DFL	\$500	Morgan, John	\$34,500	IBEW Minn State Council PAC	\$55,500
56th Senate District DFL	\$2,000	Morgan, Sheila C	\$1,000	International Union of Operating Engineers	\$76,150
59th Senate District DFL	\$900	Opperman, Vance	\$70,000	IUPAT Political Action Together Pol Committee	\$50,000
60th Senate District DFL	\$3,100	Pohlad, Donna M	\$15,000	Joint Council 32 DRIVE	\$28,825
61st Senate District DFL	\$1,200	Pohlad, James	\$15,000	Laborers District Council of Minn & ND Pol Fund	\$162,000
62nd Senate District DFL	\$3,358	Pohlad, Robert	\$15,000	Leech Lake PAC	\$1,250
64th Senate District DFL	\$3,250	Pohlad, William	\$30,000	Local 28 Political Fund	\$500
66th Senate District DFL	\$6,820	Rand, Rebecca	\$2,000	Local 59 Political Fund	\$9,500
67th Senate District DFL	\$1,000	Remington, Ralph	\$1,322	Lockridge Grindal Nauen PLLP State Pol Fnd	\$4,537
Aitkin County DFL Committee	\$1,907	Rybak, (R T) for Mayor	\$1,250	Mah Mah Wi No Min Fund I	\$109,700
DFL House Caucus	2,060,725	Smith, Tina Flint	\$1,000	MAPE-PAC	\$40,450
DFL Senate Caucus	2,474,878	Strakosch, Joanne	\$1,000	Minn AFL-CIO	\$17,500
Hennepin County DFL	\$800	Sullivan, John	\$1,000	Minn Assoc. of Professional Employees Political Fund	\$35,000
Kandiyohi County DFL	\$1,000	Usem, Ruth	\$500	Minn Farmers Union PAC	\$2,650
Meeker County DFL	\$780	Vinci, Yasmina	\$7,000	Minn Nurses Assn Pol Comm (MNA-PC)	\$39,500
Minneapolis DFL Committee	\$21,921	Cassidy, Paul D	\$500	Minn Pipe Trades Assn PAC Fund	\$700
Olmsted County DFL	\$1,528	Demay, James J	\$1,200	Minn Professional Fire Fighters PAC	\$2,000
St Paul DFL	\$1,000	Ginsberg, Richard W	\$2,850	Minn State Council of UNITE HERE Unions	\$63,000
Aldrich, Hope	\$50,000	Grindal, H Theodore	\$1,000	Minn State MNPL	\$5,000
Bauman, Patricia	\$5,000	Rice, Brian F	\$500	Minneapolis Bldg & Construct Trades Council	\$3,000
Brooks, James	\$10,000	AFSCME	\$150,000	Minneapolis Firefighters Relief Assn Pol Fund	\$3,000
Carruthers, Philip	\$1,100	AFSCME Local 34 PEOPLE	\$2,000	Minneapolis Police Relief Assoc	\$3,000
Clooback, Stephen	\$5,000	AFSCME Local 8 People Fund	\$1,600	Minneapolis Regional Labor Federation	\$95,722
Cowles, John	\$50,000	AFSCME Minn PEOPLE Committee	\$84,383	MN State Bldg & Construction Trades Cncl Pol Fund	\$18,468
Dayton, Andrew	\$350,000	Council 5 PAC	\$25,000	MOHPA PAC	\$3,000
Dayton, David	\$20,000	Boilermakers 647 Political Action Fund	\$25,000		
Dayton, Eric	\$350,000	Bois Forte Political Education Fund	\$5,000		
Dayton, Mary Lee	\$100,000	Branch 28, NALC Political Action Fund	\$2,500		
Deal, James	\$85,000	Building Trades C1-PAC Fund	\$1,250		
Deal, Pam	\$2,000	Council 65 Political Action Committee	\$700		
Entenza, Matthew K	\$5,750	CUVOL	\$1,250		
Faricy Jr, John H	\$1,000	CWA COPE PCC	\$3,000		
Halunen, Clayton	\$1,000	Dorsey Political Fund	\$2,500		

Recipients of Contributions of \$500 or More From a Single Donor (Political Party Units, Political Committees and Political Funds) Combined Totals of 2009 and 2010

(Donors listed by Political Party Unit, Individual, Lobbyist, Political Committee, Political Fund, Candidate)

North Central States Carpenters PAC	\$58,000	Pogemiller (Lawrence) for Senate Vol Comm	\$3,533	Hoffman, Judith	\$500
PAL 9 Natl Assoc of Letter Carriers	\$2,500	Ropes (Sharon) for Senate	\$4,350	Kirklín, Lynne E	\$525
Pipe Fitters Local 539	\$4,250	Rukavina for Governor Campaign Committee	\$1,000	Liebow, Mark	\$978
Plumbers & Pipefitters Local #589 Pol Action Comm	\$1,500	Sandra Pappas for Senate	\$1,500	Quinn, Michael J	\$530
Plumbers & Steamfitters Local 11 PAC Fund	\$1,250	Scheid (Linda) for Senate Committee	\$715	Stallman, Patrick T	\$1,675
Police Officers Fed of Mpls Contingency Fund	\$2,500	Senator (James) Metzen Re-election Committee	\$500	IBEW - COPE	\$2,000
Prairie Island Indian Community PAC	\$25,000	Swanson (Lori) for Attorney General	\$6,250	Rochester Citizens Coalition	\$500
Progressive Majority Minnesota	\$1,250	Volunteers for (Scott) Dibble	\$1,875	SEIU Healthcare Minn	\$500
RKM&C Fund	\$10,375	Volunteers for Phyllis Kahn	\$1,125	SEIU Minn State Council Political Fund	\$1,000
SEIU Healthcare Minn	\$34,355	Zila (Douglas) Volunteers	\$4,000	Liebling (Tina) for State House	\$550
SEIU Minn State Council Political Fund	\$319,000	DLCC	\$25,000	Otter Tail County DFL	
Shakopee Mdewakanton Sioux	\$113,000	Friends of Mark Stenglein	\$650	Minn DFL State Central Committee	\$800
Sheet Metal Workers PAC 10	\$3,000	Friends of Peter McLaughlin	\$2,600	Volunteers for (Greg) Stumbo	\$620
St Paul Firefighters Local 21 Political Action Committee	\$2,000	Gail Dorfman for County Commissioner	\$1,500	Pine County DFL	
St Paul Pipefitters Local 455 PAC	\$4,250	Midwest Values MN PAC	\$50,000	Mah Mah Wi No Min Fund I	\$2,500
Stonewall DFL	\$3,475	Mike Freeman for Hennepin County	\$2,150	Precinct 12 DFL	
Suburban School Emp Local 284 Pol Act Fund	\$1,080	Mike Opat Volunteer Committee	\$1,300	Ebensteiner, Marjorie	\$550
Take Action PAC	\$5,223	Minneapolis DFL Committee		Huidekoper, Ann R	\$900
Teamsters Local 120 DRIVE	\$20,750	Freeman, Jane	\$1,000	Johnson, George E	\$600
TRIAL-PAC	\$2,250	Local 59 Political Fund	\$6,825	Kramer, Richard	\$550
U A Plumbers Local #34 Political Fund	\$1,250	Minneapolis Bldg & Construct Trades Council	\$2,300	Unger, Gary B	\$500
United Steelworkers District 11 Non-Federal Acct	\$21,250	Minneapolis Regional Labor Federation	\$4,145	Building Trades C1 PAC Fund	\$600
UTU PAC-MN	\$6,500	SEIU Minn State Council Political Fund	\$2,500	CAR, Committee of Automotive Retailers	\$700
VOTE - 66	\$2,000	Lisa Goodman Committee	\$750	CUVOL	\$500
Becky Lourey for Governor	\$700	Peter McLaughlin Committee	\$816	Education Minn PAC	\$760
Clark (Tarryl) for Senate Volunteer Committee	\$13,000	RT Rybak Committee	\$590	GREAT (Great River Energy Action Team-State)	\$500
Ellen Anderson for Senate Volunteer Committee	\$1,965	Morrison County DFL		Leech Lake PAC	\$850
Engbrecht (Jason) for Senate	\$1,592	Amalgamated Transit Union Local 1005	\$1,250	Mah Mah Wi No Min Fund I	\$1,700
Friends of Gary Kubly	\$650	Mower County DFL		Minn Cable Comm Assoc - PAC	\$720
Gauthier (Kerry) Volunteer Committee	\$3,900	27th Senate District DFL	\$800	Minn Pipe Trades Assn PAC Fund	\$850
John Lesch for State Representative	\$500	Murray County DFL		North Central States Carpenters PAC	\$660
Kelliher (Margaret Anderson) Volunteer Committee	\$2,650	Vickerman (Jim) Volunteers	\$539	Pine Bend PAC	\$720
Lieder (Bernard) Volunteer Committee	\$815	Olmsted County DFL		Shakopee Mdewakanton Sioux	\$2,000
Linda Higgins Volunteer Committee	\$1,125	Caucutt, Greg	\$735	St Paul Pipefitters Local 455 PAC	\$1,700
Loeffler (Diane) for the Legislature	\$794	Daube, Jasper	\$550	Xcel Energy Employees PAC	\$740
Mahoney (Tim) for House	\$500	Deal, James	\$7,500	Rice County DFL	
Mark Dayton for a Better Minnesota	\$5,375	Hoffman, Alan	\$550	Sheet Metal Workers PAC 10	\$500
Mark Ritchie for Secretary of State	\$41,500			\$16,100	
Otto (Rebecca) for Auditor	\$3,000				

Recipients of Contributions of \$500 or More From a Single Donor (Political Party Units, Political Committees and Political Funds) Combined Totals of 2009 and 2010

(Donors listed by Political Party Unit, Individual, Lobbyist, Political Committee, Political Fund, Candidate)

St Paul DFL		Bicking, David	\$1,200	Opperman, Vance	\$125,000
4th Congressional District DFL	\$2,000	Cleland, Thomas S	\$720	Rice, Brian F	\$1,000
64th Senate District DFL	\$1,000	Garlan, Margaret Amber	\$805	AFSCME	\$150,000
66B House District DFL	\$1,500	Gilbertson, Eric	\$1,200	AFSCME Minn PEOPLE Committee Council 5 PAC	\$150,000
Opperman, Vance	\$20,000	Gilman, Rhoda R	\$2,400	DRIVE- Democrat Republican Ind Voter Educ	\$10,000
AFSCME Minn PEOPLE Committee Council 5 PAC	\$25,898	Hamerlinck, Andrew	\$620	Education Minn PAC	\$500,000
Building Trades C1 PAC Fund	\$5,000	Mellom, Carol G	\$740	Firefighters Assoc of Mpls Political Fund	\$6,000
DRIVE- Democrat Republican Ind Voter Educ	\$2,500	Neighbors for Allan Hancock	\$600	HRC Equality Votes Minnesota	\$110,000
			\$8,924	IBEW Local 292 Political Education Fund	\$10,000
IBEW 110 PAC	\$5,000	Green Party of Minnesota		IBEW Minn State Council PAC	\$75,000
Joint Council 32 DRIVE	\$2,500	Total		International Union of Operating Engineers	\$25,000
Laborers District Council of Minn & ND Pol Fund	\$15,000	\$10,149		Laborers District Council of Minn & ND Pol Fund	\$150,000
Local 28 Political Fund	\$33,200	Independence Party of Minnesota		MAPE-PAC	\$10,000
Minn Nurses Assn Pol Comm (MNA- PC)	\$2,500	1st Congressional District IPMN		Minn AFL-CIO	\$25,000
SEIU Minn State Council Political Fund	\$2,500	Tollefson, Glenda	\$750	Minn Assoc. of Professional Employees Political Fund	\$65,000
St Paul Pipefitters Local 455 PAC	\$500	Tollefson, Jon R	\$750	Minn Nurses Assn Pol Comm (MNA- PC)	\$75,000
Teamsters Local 120 DRIVE	\$2,500		\$1,500	Minneapolis Fire Department Pensioners PCF	\$3,000
UTU PAC-MN	\$500	2nd Congressional District IPMN		Minneapolis Firefighters Relief Assn Pol Fund	\$3,000
	\$122,098	Ness, Jon D	\$1,000	SEIU Minn State Council Political Fund	\$50,000
			\$1,000	St Paul Firefighters Local 21 Political Action Committee	\$6,000
Todd County DFL		Independence Party of Minn		WIN Minnesota Political Action Fund	\$129,770
St Paul Pipefitters Local 455 PAC	\$500	Ahrens, Ben	\$500	Minnesota Professional fire Fighters	\$6,000
	\$500	Beck, Donna	\$2,000	SEIU COPE	\$400,000
Wadena County DFL		Bennett, Wendy	\$2,500	Win MN	\$252,619
Niles, Don	\$693	Carpenter, Robin J	\$880		\$2,392,389
GREAT (Great River Energy Action Team-State)	\$500	Chalkline, Margaret M	\$850	ACEC/MN Political Action Committee	
	\$1,193	Dayton, Robert	\$2,000	Bennett, William D	\$500
Waseca County DFL		Eckland, Jeff	\$610	Bourdon, Jerry	\$500
Hamilton, Kenneth E	\$2,260	Hiniker, Louis	\$1,000	Brown, Steven R	\$500
	\$2,260	Klas, Thomas J	\$600	Carlson, Jon A	\$500
Winona County DFL		Kolderie, Marjorie	\$1,000	Deitner, William E	\$500
Minn DFL State Central Committee	\$2,289	Lupient, Barbara	\$1,000	Dewolf, Bradley	\$500
Deal, James	\$2,500	Pillsbury, George S	\$3,250	Dillingham, John	\$500
Moline, Pat	\$650	Pillsbury, Sally W	\$1,750	Dvorak, James R	\$500
Moline, Ron	\$650	Powell, Kendall	\$2,500	Erickson, Larry A	\$500
	\$6,089	Spencer, Edson	\$1,000	Geerdes, Randy F	\$500
Democratic Farm Labor Party		Tollefson, Jon R	\$1,000	Grabowski, Joseph	\$500
Total	\$14,586,764	Whitney, Wheelock	\$5,000	Kaiser, Robert	\$500
Green Party of Minnesota		Dr Carol Grishen for Change Education	\$1,814	Kluempke, George	\$500
4th Congressional District GPM			\$29,254		
Gilman, Rhoda R	\$1,225	Independence Party of Minnesota			
	\$1,225	Total			
Green Party of Minn		\$31,754			
St Cloud Green Party	\$639	Political Committees and Funds			
		2010 Fund			
		Kayser, Thomas	\$5,000		
		Messinger, Alida R	\$50,000		

Recipients of Contributions of \$500 or More From a Single Donor (Political Party Units, Political Committees and Political Funds) Combined Totals of 2009 and 2010

(Donors listed by Political Party Unit, Individual, Lobbyist, Political Committee, Political Fund, Candidate)

Kraemer, Michael R	\$500	Education Minn PAC	\$5,000	Hohenstein, Karl	\$1,450
Krogsgaard, Robert	\$1,600	Minn AFL-CIO	\$3,000	Kocina, John	\$2,250
Menden, Steven T	\$500	SEIU Minn State Council Political Fund	\$2,000	Morrissey, Paul J	\$5,017
Moe, Timothy	\$500	WIN Minnesota Political Action Fund	3,368,900	Mulroy, Daniel B	\$554
Montgomery, Vincent	\$500	Alliance for Better Minnesota	\$206,696	Nelson, Gregory P	\$1,568
Murphy, Daniel E	\$500	T-Mobile USA Inc	\$1,000	Newland, Shawn	\$747
Phenow, Timothy D	\$500		\$5,868,123	Norri, Robert M	\$880
Rippke, Jon A	\$500	Amalgamated Transit Union Local 1005		Perryman, Bernadette	\$3,043
Schreiner, Glenn G	\$500	Amalgamated Transit Union Local 1005	\$23,700	Reis, John T	\$3,965
Sterna, Donald	\$500		\$23,700	Restemayer, Douglas	\$887
Struve, Robert J	\$750	America Votes - Minnesota		Roth, Tim	\$974
Swor, Terry	\$1,000	AFSCME Minn PEOPLE Committee	\$1,000	Ryan, Kevin P	\$6,000
Venema, Thomas P	\$500	Council 5 PAC		Sawyer, Chris	\$600
Voyen, Jeffrey K	\$500	IBEW Local 292 Political Education	\$1,000	Schott Sr, Bernie J	\$724
Weiss, Bret A	\$500	Fund		Schott, Kathy	\$720
Wolter, Scott F	\$500	MAPE-PAC	\$500	Schott, Tom	\$1,082
Morris, Randolph W	\$500	Minn Nurses Assn Pol Comm (MNA-PC)	\$1,000	Spehar, Gerald J	\$750
	\$16,850	Minn State Council of UNITE HERE Unions	\$1,000	Starkovich, Paul	\$527
AFSCME Local 1842 City of St Paul		North Central States Carpenters PAC	\$1,000	Tiburzi, Lucille	\$553
AFSCME Local 1842 City of St Paul Technicians	\$2,000	SEIU Minn State Council Political Fund	\$1,000	Utendorfer, Gwen	\$2,341
	\$2,000	Take Action PAC	\$1,000	Warmington, Don	\$1,483
AFSCME Local 2822 Political Action			\$7,500	Warner III, Frank	\$4,000
AFSCME Local 2822 Political Action	\$800	BAM-PAC			\$53,384
	\$800	Chermak, K C	\$1,000	Best & Flanagan Political Fund	
AFSCME Local 34 PEOPLE		Gohman, Michael	\$2,130	Barnard, Allen D	\$842
AFSCME Local 34 PEOPLE	\$1,800	Kylmala, Keith	\$775	Berquist, Charles C	\$961
	\$1,800	Noonan, Michael	\$1,000	Burton, John A	\$1,075
AFSCME Local 8 People Fund		Ostrom, Kathe	\$700	Chaffee, Rebecca A	\$504
AFSCME Local 8 People Fund	\$2,750	Perri, Pamela	\$625	Christenson, James M	\$565
	\$2,750	Weis, Joseph C	\$500	Crippen, Sarah E	\$541
AFSCME Minn PEOPLE Committee Council 5		Centex Corp PA Connection Fund	\$5,000	Diracles, James C	\$1,610
AFSCME	\$342,041		\$11,730	Gorlin, Cathy E	\$1,135
Committee to Elect Al Doty	\$500	Beer PAC-Minn Beer Wholesalers Asso		Heffelfinger, Thomas B	\$781
	\$342,541	Bergseth, Richard D	\$528	Hennessy, Patrick B	\$1,093
Aging Services of Minn		Bernick, Dean	\$1,850	Johnson, Christopher D	\$949
Hinz, Ken	\$690	Bernick, Jason	\$1,850	Kaminski, Paul E	\$817
Hofius, Chuck	\$700	Christianson, Randy	\$2,175	Kaplan, Daniel A	\$721
Schiender, Deb	\$3,800	Dahlheimer, Deborah	\$740	Kruger, Steven R	\$907
Wacker, Nancy	\$652	Dahlheimer, Nathan	\$515	LaFave, E Joseph	\$685
	\$5,842	Dahlheimer, Nichalous	\$515	Maher, Robert D	\$667
Alliance for a Better Minnesota Action Fund		Dick, John	\$765	Nelson, Daniel R	\$529
2010 Fund	2,276,527	Dick, Michael	\$804	Ross, Barbara M	\$535
AFSCME Minn PEOPLE Committee Council 5 PAC	\$5,000	Fink, Natalie	\$2,728	Scheffler, Lenor A	\$703
		Hagen, Mark	\$800	Shearen, Mary E	\$1,045
				Soule, Gregory D	\$919

Recipients of Contributions of \$500 or More From a Single Donor (Political Party Units, Political Committees and Political Funds) Combined Totals of 2009 and 2010

(Donors listed by Political Party Unit, Individual, Lobbyist, Political Committee, Political Fund, Candidate)

Sullivan, Timothy A	\$979	Dockendorf, Mike	\$1,500	Waschke, Ken	\$750
Williams, Bradley F	\$1,237	Dworsky, David	\$1,000	Weelborg, Brett	\$800
Zubke, David J	\$613	Gadient, Andrew	\$600		\$78,451
Johnson, David H	\$895	Golinvaux, Jerry	\$800	CARE / PAC	
Meller, Robert L	\$1,039	Gregory, Robb	\$1,800	Birchem, James B	\$1,000
	\$22,342	Grossman, Michael F	\$750	Birchem, Kathy	\$1,000
Bois Forte Political Education Fund		Haertzen, Jim	\$2,000	Brown, Greg	\$500
Bois Forte Political Education Fund	\$26,200	Hasselquist, Peter	\$800	Chies, Steven E	\$600
	\$26,200	Hendricks, Steve	\$1,500	Foy, Karen	\$600
Brotherhood of Locomotive Engineers &		Hilligoss, Don	\$700	Groff, Howard	\$800
Brown, David K	\$600	Hirsch, John	\$1,500	Harl, Steve	\$800
	\$600	Jacobson, Sue	\$1,000	Kamstra, Dennis	\$500
	\$1,200	Johnson, Curt	\$1,500	Lies, Tricia	\$500
Building Trades C1 PAC Fund		Kline, Rick	\$950	Madel Jr, Pete	\$500
IUPAT Political Action Together Pol Committee	\$500	Knutson, Brad	\$1,750	Pearson, Toby	\$1,000
Building Trades C1 PAC Fund	\$9,500	Kolar, Peter	\$600	Sheridan, Gail	\$800
St Paul Building Trades	\$11,500	LeJeune, Laurence	\$2,500	Thro, Christopher	\$550
	\$21,500	Leonard, Jim	\$600	Toulouse, Molly	\$1,000
		Malone, Jay	\$600	Cullen, Patricia	\$1,210
Burnsville Chamber PAC		McDaniels, Steve	\$2,300		\$11,360
Marchessault, James E	\$600	Mills III, Stewart	\$750	Carpenters Local 1644 PAC	
Slipka, Ken	\$500	Mills Jr, Stewart	\$675	Carpenters Local 1644 PAC	\$12,153
Stowell, Robert (Bob)	\$600	Mills, Henry	\$1,425		\$12,153
	\$1,700	Murphy, Daniel	\$600	Carpenters Local 464 Political Fund	
Canterbury Park		Murray, Ron	\$2,000	Carpenters Local 464 Political Fund	\$2,012
Canterbury Park	\$1,527	Nienow, Lyle	\$600		\$2,012
	\$1,527	Nuss, Robert W	\$1,000	Carpenters Local Union 361 Pol Fund	
CAR, Committee of Automotive Retailers		Peterson, Gary	\$1,250	Carpenters Local Union 361 Pol Fund	\$5,150
Adamich, John	\$600	Powell, Scott	\$1,250		\$5,150
Allison, Kyle	\$2,000	Radue, Jay	\$1,000	Central Minnesota DFL Office	
Anderson, Mark	\$600	Reid, Larry	\$1,000	15th Senate District DFL	\$22,850
Barnett, Bruce	\$1,050	Reid, Scott	\$800		\$22,850
Belzer, Jeff	\$800	Robin, Cindy Wagener	\$3,800	CHG PAC	
Bennett, Steve	\$963	Rosenthal, Mark	\$650	Cook, Judy E	\$1,900
Bion, Monte	\$500	Rubin, Paul	\$750	Girard, James L	\$1,900
Bloomer, Steve	\$3,538	Saliterman, Mark	\$600		\$3,800
Brimhall, Steve	\$500	Saxon, Mike	\$1,250	Clean Water Action Independent Fund	
Brimhall, Tom	\$500	Shimota, Jack	\$3,300	Clean Water Action	\$2,151
Brown, Harold	\$500	Spaeth, Scott	\$500		\$2,151
Brown, Mike	\$500	Stearns, Jeff	\$750	Coalition for Democratic Values	
Carlson, Lee	\$800	Strong, Paul	\$600	Bill Hansen Campaign Committee	\$5,000
Carter, Timothy	\$1,000	Swoboda, Mike	\$1,500		\$5,000
Clusiau, Thomas	\$700	Tichenor, Ed	\$600	Coalition of MN Businesses PAC	
Dahlstrom, Richard	\$600	Wagener, Morrie	\$3,600	Hospitality Political Action Committee	\$2,000
Desjardins, Linda	\$500	Walser, Paul	\$6,250		

Recipients of Contributions of \$500 or More From a Single Donor (Political Party Units, Political Committees and Political Funds) Combined Totals of 2009 and 2010

(Donors listed by Political Party Unit, Individual, Lobbyist, Political Committee, Political Fund, Candidate)

Insurance Federation Political Action Comm	\$10,000	Council 65 Political Action Committee		Perez, Gregory A	\$1,040
MABC PAC	\$10,000	Council 65	\$3,021	Perez, Mario	\$560
Minn Bank State PAC	\$8,500	Council 65 Political Action Committee	\$1,923	Piker, Alan	\$1,200
Minn Business Partnership PAC	\$150,000		\$4,944	Reck, Katherine	\$520
Minn Chamber of Commerce Leadership Fd	\$150,000	CUVOL		Rowan, Randy	\$832
Minn Retail Political Advocacy Fund	\$8,000	Ahness, Steve	\$500	Sandoval, Lawrence	\$960
Minn TruckPAC	\$10,000	Albrecht, Charles	\$500	Sannes, Debra	\$540
NAIOP Economic Growth Fund	\$20,000	Christy, Neil	\$1,000	Sargent, Jim D	\$611
SOF-PAC	\$7,500	Givan, Linda	\$500	Service, Kimball G	\$780
TwinWest Chamber of Commerce PAC	\$12,500	Heikkinen, Tammy	\$500	Smith, Lois J	\$540
	\$388,500	Kavaloski, James	\$500	Swendseid, Wade	\$686
COLL PAC		Knorr, Paul	\$528	Tyler, Brian T	\$624
Christensen, James	\$515	Nesvold, Richard	\$500	Wojtowicz, Shari	\$1,080
Hannig, Steve	\$2,760	Plunkett, Russ	\$1,080		\$28,828
Verkuilen, Mark	\$525	Stowell, Robert (Bob)	\$1,000	CWA Minnesota State Council	
	\$3,800		\$6,608	CWA Minnesota State Council	\$5,000
Committee of Nine PAC		CWA COPE PCC			\$5,000
Committee of Nine	\$27,000	Cusick, Kenneth	\$520	Dorsey Political Fund	
Committee of Nine PAC	\$12,310	Danley, Cindy	\$520	Abelev, Arkady	\$718
	\$39,310	Ellinghuysen, Patrick	\$520	Akerman, Nathaniel	\$667
Committee to Stop Wasteful Spending		Epler, John	\$1,040	Allison, Steven D	\$527
Pro Jobs Majority	\$10,000	Erickson, Todd	\$735	Baker, John	\$549
Grocery Manufacturers Assn	\$5,000	Ficke, Rebecca J	\$500	Bancroft, Ellen S	\$769
Kwik Trip, Inc	\$12,500	Garrett, Travis	\$520	Basombrio, Juan	\$864
New Horizon Feeds Inc	\$5,000	Gaulke, Jason	\$1,040	Bercaw, C C	\$571
	\$32,500	Graham, Nicole	\$540	Berens, William J	\$864
Conservation Minnesota Voter Fund		Hammel, Beverly	\$728	Bickal, Ellen	\$586
Berg, Tom	\$500	Hill, Diana E	\$530	Brown, B A	\$689
Dayton, Mary Lee	\$50,000	Hilpipre, Michael E	\$520	Brown, Ronald J	\$506
Gibson, Nancy	\$500	Hofe, Monica L	\$756	Cadwell, Theodore	\$550
Messinger, Alida R	\$75,000	Hulon, Alexander	\$510	Carter, Peter	\$916
Nelson, Darby	\$7,500	Hunter, Travis W	\$520	Carter, Zachary W	\$916
Racciatti, Tom	\$500	Jerde, Daniel	\$680	Cattanach, Robert E	\$842
League of Conservation Voters	\$35,000	Johnson, Michael W	\$520	Chrisman, John	\$842
	\$169,000	Johnson, Neil C	\$546	Christensen, Douglas	\$568
Constitution Party of Minn		Kovar, Pamela	\$520	Cutler, Kenneth L	\$879
Bergin, John	\$970	Kuehn, Christy L	\$742	Diaz-Cruz, Mario	\$656
Eyrich, Chris	\$505	Lewsader, Steven M	\$980	Doerksen, Christopher	\$639
Heinze, Leo	\$1,042	Locke, Christine J	\$520	Dong, Nelson	\$623
	\$2,517	Lovaasen, Tim	\$960	Droke, Michael	\$754
Co-op PAC (fka MAC-PAC)		Lucas, Andrew J	\$728	Durocher, Vernle	\$644
Eischens, Curt	\$539	Meyer, Ramona J	\$1,080	Dwyer, Robert J	\$1,026
	\$539	Newman, Terrance L	\$1,040	Eck, George G	\$901
		Olson, Debbie	\$520	Edelman, Sandra	\$623
		Olson, Kenneth M	\$520	Ehrlichman, Peter S	\$846

Recipients of Contributions of \$500 or More From a Single Donor (Political Party Units, Political Committees and Political Funds) Combined Totals of 2009 and 2010

(Donors listed by Political Party Unit, Individual, Lobbyist, Political Committee, Political Fund, Candidate)

Eng, Holly	\$568	Meiklejohn, Paul	\$824	Duluth Central Labor Body COPE Fund	\$10,299
Ewing, Bruce	\$707	Merker, Steven	\$506		\$13,999
Farris, Theodore	\$586	Michael, William	\$659	Duluth FirePAC	
Feeley, Patrick	\$733	Miller, Daniel M	\$641	Aune, Tim J	\$520
Gaffney, Joseph M	\$733	Newman, Barry J	\$553	Berntson, Wesley J	\$520
Genereux, L J	\$619	Ng, Evan	\$505	Consie, Brent R	\$520
Ginsburg, Roy A	\$623	Osman, Lee	\$791	Consie, Michael L	\$520
Glazer, Barry	\$549	Padmanabhan, Devan	\$707	Correll, Monica M	\$520
Grahame, Heather	\$572	Peterson, Jeffrey A	\$623	Dellwo, Jeffery M	\$520
Hamel, Mark	\$557	Peterson, Neal	\$513	Fuentes, Daniel P	\$520
Hammell, Joseph W	\$535	Raphan, Melissa	\$545	Gamradt, Carla P	\$520
Hayes, David L	\$521	Reinhart, Robert	\$616	Guntzburger, Tom R	\$520
Hearn, Timothy	\$549	Ritchey, Craig	\$703	Haney, Kevin R	\$520
Hemphill, Stuart R	\$531	Rosenbaum, Robert	\$1,099	Heikes, Joel A	\$520
Hensley, Robert G	\$597	Sam, Kenneth G	\$644	Johnson, Matthew O	\$520
Herman, Jonathan M	\$696	Saunders, Jeffrey N	\$549	Keppers, Jarry J	\$520
Herman, Sarah A	\$604	Short, Marianne	\$1,157	McComb, Sandy M	\$520
Hollinrake, John D	\$733	Silberberg, Richard	\$1,026	Mesedahl, Dave L	\$520
Hursh, John G	\$604	Sipkins, Peter	\$619	Owen, Laura M	\$520
Jackson, JD	\$842	Sisk, Marcus W	\$634	Pyrlik, Joseph A	\$520
Jarvis, Annetter	\$714	Stoeri, William	\$714	Reff, Clinton J	\$520
Johnson, Gary M	\$531	Sullivan, Mark	\$531	Rindal, Chad C	\$520
Jonason, William	\$769	Swanson, David	\$641	Roadfeldt, Erik J	\$520
Jones, Randal R	\$791	Swanson, Jay	\$623	Robbins, Andy	\$520
Josten, Robert	\$659	Tamkin, Gregory S	\$604	Schumacher, Ed G	\$520
Kals, Stephen A	\$769	Taylor, Nolan	\$879	Simonson, Erik	\$520
Karagheuzoff, Christopher	\$513	Topp, Claire	\$623	Trethewey, Giff J	\$520
Kaster, Mark	\$564	Torgerson, Paul M	\$564	Wightman, Josh L	\$520
Kelly III, Thomas O	\$535	Trautman, Tucker	\$777		\$13,000
Khadavi, Steven	\$1,067	Tygesson, Gary	\$916	East Central MN Area Labor Council COPE	
Klaas, Paul	\$934	Vaaler, Bryn	\$534	East Central MN Area Labor Council	\$8,403
Knoll, Jocelyn	\$608	Vitt, J T	\$549	COPE	
Knopf, Matthew J	\$769	Wells, Steven	\$733		\$8,403
Lancaster, Peter	\$733	Yan, Jay	\$517	East Metro ASC LLC PAC	
Langdon II, James	\$707	Ahern, Michael J	\$534	Meisterling, Robert C	\$569
Levitt, Kenneth	\$549		\$72,735	Siegel, Steven W	\$540
Lindsay, Michael	\$579	Draft R T Rybak For Governor			\$1,109
Lucke, Stephen	\$714	Bachand, Kimberly	\$1,086	Education Minn PAC	
Magarian, Edward	\$678	Shumakov, Andrey	\$500	Education Minn PAC	1,703,309
Magid, Creighton	\$678		\$1,586		\$1,703,309
Magnuson, Roger	\$733	Dul Bldg Trades Vol Party Fund		Electricians Local 343 IBEW Education Fund	
Manning, John W	\$528	Dul Bldg Trades Vol Party Fund	\$5,000	Electricians Local 343 IBEW Education	\$13,500
McDonell, Neil	\$641		\$5,000	Fund	
McGunigle, Brian	\$594	Duluth Central Labor Body COPE Fund			\$13,500
McLaughlin, Patrick	\$733	VOTE - 66	\$3,700		

Recipients of Contributions of \$500 or More From a Single Donor (Political Party Units, Political Committees and Political Funds) Combined Totals of 2009 and 2010

(Donors listed by Political Party Unit, Individual, Lobbyist, Political Committee, Political Fund, Candidate)

Emilys List - Minn		Abram, Peggy	\$1,069	Dierssen-Morice, Rikke	\$1,069
Abernathy, Rosalind S	\$500	Ahmann, Bridget	\$1,069	Duffy Jr, Walter	\$1,069
Benge, Linda	\$2,500	Ale, Eleassalo	\$1,069	Duncan, Richard A	\$1,069
Callender, Beth J	\$500	Alter, Scott M	\$1,069	Ehrich, Delmar R	\$1,069
Doane, Jean L	\$500	Amen, Daniel	\$1,069	Ekberg, Peter	\$1,069
Edwards, Frances M	\$500	Anderegg, Scott	\$1,069	Ellingboe, Deborah	\$1,069
Gabbert, Martha C	\$1,000	Anderson, Andrew	\$1,069	Engler, Bruce M	\$1,069
Harter, Angelica S	\$500	Anderson, Steven	\$1,069	Enstone, John	\$1,069
Hoover, Barbara	\$500	Arkell, J David	\$1,069	Faddick, Colleen	\$1,069
Jacobson, Anita R	\$500	Bass, Lawrence	\$1,069	Ferrell, Charles S	\$1,069
Jakes, Karen	\$1,500	Borger, John P	\$1,069	Fields, Leslie	\$1,069
Kennedy, Mary Lou F	\$5,000	Budd, Theodore	\$1,069	Finlan, Paul H	\$1,069
Kidder, Floride B	\$750	Bundy, Kerry	\$1,069	Fisco, Michael B	\$1,069
Lord, Eleanor Y	\$500	Burns, W Morgan	\$1,069	Fiterman, Amy R	\$783
Macaulay, Stewart T	\$500	Busch, William R	\$1,069	Fitzgerald, Thomas J	\$1,069
Miller, Barbara K	\$500	Busse, Paul	\$1,069	Flaagan, Elizabeth	\$1,069
Miscikowski, Cindy Z	\$2,400	Callison, J William	\$1,069	Fleeger, Page D	\$1,069
Mountcastle, Kenneth	\$2,000	Carlson, Laura S	\$1,069	Fribley, Jack M	\$1,069
Perry, Leonilla G	\$500	Carlson, Michael	\$1,069	Galey, Stefanie N	\$1,069
Powsner, Seth M	\$500	Carpenter, Mark J	\$1,069	Garcia, Christin	\$1,069
Samuels, Barbara G	\$1,000	Carrigan, Patrick	\$580	Garon, Philip S	\$1,069
Schiffrin, Barbara	\$2,500	Carroll, James H	\$1,069	Gegelman, Randy L	\$1,069
Shaye, Eva P	\$500	Carruthers, Andrea	\$1,025	Giudicessi, Michael A	\$1,069
Silsbee, Robert A	\$1,000	Caswell, Brandee	\$1,069	Gordon, John	\$1,069
Simpson, Patricia	\$500	Chester, Martin S	\$1,069	Goss, Peter	\$1,069
Small, Seymour W	\$500	Christiansen, Jay D	\$1,069	Graves, J Hazen	\$1,069
Sukernek, Miriam F	\$1,000	Christy, Angela M	\$1,069	Grobowski, John V	\$1,069
Sullivan, Carter M	\$1,000	Clark, David	\$1,069	Gross, David J	\$1,069
Thomas, Mary P	\$1,000	Cockson, Michael F	\$1,069	Halls, Peter C	\$1,069
Warner, Ada W	\$1,000	Coddingotn, Michael K	\$783	Hanlon-Leh, Natalie M	\$1,069
	\$31,150	Coleman, Craig S	\$1,069	Hartnett, James	\$1,069
Ewald Political Fund		Combs, Terri L	\$1,069	Hedlund, Jeffrey	\$1,069
Strauss, Joesph	\$500	Connelly, John	\$1,069	Hefferman, Douglas	\$783
Strauss, Josphe	\$2,000	Connolly, Daniel J	\$783	Hein, Kevin	\$1,069
	\$2,500	Crimmins, John	\$1,069	Hinderaker, John H	\$1,069
Excelsior Energy Inc PAC		Cutshall, Jolene M	\$1,069	Hofstad, Chris E	\$1,069
Ruyznski, William	\$500	Daley, Darrell M	\$1,069	Humphrey, Andrew G	\$1,069
Stone, Richard	\$700	Davies, Diane B	\$1,069	Johnson, Bruce A	\$1,069
Micheletti, Thomas A	\$2,000	Day, Jason	\$1,069	Johnson, Ross W	\$1,069
Osteraas, Thomas L	\$750	de Roos, Dirk W	\$1,069	Jones, Bruce	\$1,069
	\$3,950	Deihl, Colin C	\$1,069	Joyce, William R	\$1,069
Expose The Truth.com		Dempsey, Bradford	\$1,069	Kahnke, Randall E	\$1,069
Mace, Russell	\$5,000	DeMuth, Lawrence	\$1,069	Kastel, Gina	\$1,069
	\$5,000	Denny, Alex	\$1,069	Kennedy, Steven C	\$1,069
Faegre & Benson Ltd Liability Partnership		Dettmann, Jonathan W	\$783	Killion, William L	\$1,069

Recipients of Contributions of \$500 or More From a Single Donor (Political Party Units, Political Committees and Political Funds) Combined Totals of 2009 and 2010

(Donors listed by Political Party Unit, Individual, Lobbyist, Political Committee, Political Fund, Candidate)

Knapp, Charles F	\$1,069	Pickhardt, Walter	\$1,069	Volling, James	\$1,069
Kornfeld, Lynn M	\$1,069	Polley, John	\$1,069	Wadsworth, Melanie	\$1,069
Kraus, Jason R	\$1,069	Ponto, Michael	\$1,069	Wahl, Edward T	\$1,069
Krauss, Michael M	\$1,069	Poradek, James W	\$1,069	Walbourn, Kristin R	\$1,069
Kuosman, David	\$1,069	Price, Joseph	\$1,069	Walker, Kimberly	\$1,069
Laitner, Gary	\$1,069	Pugh, Lisa	\$1,069	Walker, Todd P	\$1,069
Lapicola, Michael B	\$1,069	Radtke, Keith P	\$1,069	Wang, Nina Y	\$1,069
Lentz, Steven G	\$1,069	Reichstein, Richard	\$1,069	Ward, Lyle	\$1,069
Leonard, James	\$783	Richey, Kent	\$1,069	Webber, Charles	\$1,069
Leonard, Robert	\$1,069	Ritten, Andrew	\$1,069	Weber, Gordon	\$886
Leone, William J	\$1,069	Roberts III, Woodrow T	\$1,069	Weimer, William	\$1,069
Levinson, Kenneth S	\$1,069	Roberts, William	\$1,069	Weinstein, Gary	\$1,069
Li, Yiqiang	\$1,069	Rockwell II, Winthrop A	\$1,069	Wheaton, John	\$1,069
Liebman, Kenneth	\$1,069	Rockwood, Linda	\$1,069	Wilczek, Daniel	\$1,069
Linder, Walter C	\$1,069	Rodriguez, Regina M	\$1,069	Wildung, Wendy	\$1,069
Linebaugh, Jesse	\$1,069	Rosholt, Stephen	\$1,069	Wilkinson, Abby E	\$1,069
Litsey, Calvin L	\$1,069	Ruhland, Kathleen S	\$1,069	Williams Jr, George James	\$1,069
Long, Douglas P	\$1,069	Ryan, Dennis	\$1,069	Williams, Marie E	\$1,069
MacDonald, D Charles	\$1,069	Savin, Mark	\$1,069	Withoff, Peter	\$1,069
Maly, Maureen	\$1,069	Schmiesing, Elizabeth	\$1,069	Wright, Douglas	\$1,069
Mandler, John	\$1,069	Schnell Jr, Robert	\$1,069	Wright, Scott W	\$1,069
Marcil, John	\$1,069	Schnell, Brian B	\$783	Yan, Wendy	\$1,069
Martin, George	\$1,069	Schroeder, Thomas S	\$1,069	Yeager, Mary	\$1,069
McCarthy, Michael	\$1,069	Seidel, Amy C	\$1,069	Yost, Peter	\$1,069
McCullough, Ann	\$1,069	Severson, Steven	\$1,069	Zimmerman, Jonathan R	\$1,069
Melendez, Brian	\$1,069	Shannon, David	\$1,069	Berrie, Peter J	\$1,069
Mertz, Stephen	\$1,069	Shepard, Donald	\$1,069	Forschler, Richard A	\$1,069
Miller, David	\$1,069	Shewchuk, Sonia	\$1,069	Hahne, Kathryn S	\$1,069
Miller, Gretchen P	\$1,069	Shively, John	\$1,069	Herman, John H	\$1,069
Miranowski, Jerome	\$1,069	Snider, Jerry	\$1,069		\$220,649
Moe, Paul	\$1,069	Spaanstra, James R	\$1,069	FEAPAC - MINN	
Morgan, Thomas	\$1,069	Sperber, John R	\$1,069	Doemer, Anne	\$600
Nicholson, James	\$1,069	Stanchfield, Michael	\$1,069	Doerrer, Anne	\$600
Niederman, Gerald	\$1,069	Stark, David	\$1,069	Ganyo, Greg	\$1,200
Nodzou, Bernard	\$1,069	Steffen, James R	\$1,069	Gruenberg, Shawn	\$700
Noecker, Kathlyn E	\$1,069	Stephenson, James	\$1,069	Horning, Fred	\$600
Nolting, Gerard M	\$1,069	Stewart, Donald	\$1,069	Huynh, Khanh	\$600
Nygren, Jonathan L	\$1,069	Stewart, Michael	\$1,069	Huynn, Khann	\$600
O'Brien, Timothy M	\$1,069	Stewart, Russell	\$1,069	Love, Elaine	\$930
O'Connor, Patrick	\$1,069	Stute, William	\$1,069	Olsen, Charles	\$1,200
O'Neal, James	\$1,069	Svitak, Linda S	\$1,069	Olson, Raymond	\$1,200
O'Neal, Rex	\$1,069	Thompson, Matthew	\$1,069	Pierce, Locke	\$960
O'Neill, Brian	\$1,069	Van Oort, Aaron D	\$1,069	Swan, Eric	\$1,200
Perkins, Heather	\$1,069	Vander Haar, David	\$1,025	Uram, Scott	\$1,200
Pfau, James	\$1,069	Vollbrecht, Thomas	\$1,069		\$11,590

Recipients of Contributions of \$500 or More From a Single Donor (Political Party Units, Political Committees and Political Funds) Combined Totals of 2009 and 2010

(Donors listed by Political Party Unit, Individual, Lobbyist, Political Committee, Political Fund, Candidate)

Firefighters Assoc of Mpls Political Fund	Doyle, Megan	\$7,000	Walsh, Dennis	\$500
Firefighters Assoc of Mpls Political Fund	Eaton, David	\$2,000	Wilson, James K	\$5,000
<u>\$26,757</u>	Emmerich, Richard	\$2,500	Wine, Scott	\$10,000
Food PAC of Minn	Evenstad, Kenneth	\$3,000	Zoerb, Dale	\$4,500
Brooks, Phillip	Follett, Brian	\$2,500	Rixmann, Bradley K	\$3,000
Campbell, Craig	Fry, Michael	\$50,000		<u>\$1,060,725</u>
Campbell, Kipp	Galgano, Alfred	\$500	Friends of DFL Women	
Coborn, Chris	Grachek, Bruce	\$3,000	Kayser, Marlene	\$1,000
Coborn, Mark	Grachek, Randy	\$3,000	Grindal, H Theodore	\$500
Collier, Mark	Grant, Peter	\$13,000	Luneburg, Wade	\$500
Gerdes, David	Gruss, Mark	\$1,000	Redmond, Lawrence M	\$500
Gust, Glen	Hamilton, Harold	\$1,000	Rowen, Robyn	\$500
Haugarth, Janel	Hayden, Michael	\$4,500	Seck, Gerald L	\$500
Huff, Brian	Healey, Helen	\$5,000	Best & Flanagan Political Fund	\$500
Johnson, Mike	Healy, Timothy	\$9,000	Education Minn PAC	\$750
Kurr, Greg	Hemler, Laura	\$9,000	Faegre & Benson Ltd Liability Partnership	\$500
Lund, Russell	Hinderacker, John H	\$3,000	FEAPAC - MINN	\$500
Mackenthun, Kim	Hubbard, Stanley	\$5,000	Joint Council 32 DRIVE	\$500
Martin, Paul	Jordan, Peter J	\$1,000	Minn Chiropractic Political Action Comm	\$500
Miller, Mike	Kelleher, Robin	\$6,500	Minneapolis Firefighters Relief Assn Pol Fund	\$1,000
Miner, John	Kellogg, Martin	\$13,000	RKM&C Fund	\$500
Miner, Patrick	Kennedy, Steven	\$1,000	Shakopee Mdewakanton Sioux	\$1,000
Pfuhl, Jamie	Kennedy, Steven C	\$1,000	Winthrop & Weinstine PA Political Fund	\$500
Quisberg, Steve	King, Ronald	\$2,000	Brynaert (Kathy) for State Representative	\$500
Shadduck, Robert	Kinney, Peter	\$7,000		<u>\$10,250</u>
Simpson, Dean	Knuth, Steve	\$3,000	Friends of Minn Nurse Anesthetists	
Thorvig, Craig	Kopp, Terry	\$8,000	Pryzmus, Chuck	\$500
Thueringer, Robert	Lanners, Jack	\$1,000	Przymas, Charles	\$500
Tillotson, Curtis	Larson, Jeff	\$12,100		<u>\$1,000</u>
<u>\$15,000</u>	Lumry, Rufus	\$5,000	Friends of the Minn Zoo	
Freedom Club State PAC	Minar, Cush	\$9,000	Dayton, Edward	\$500
HRCC	Mithun, Mary	\$3,000	Kirchcron, Steve	\$500
Alexander, Patrick	Morgan, Richard	\$3,000	Apitz, John F	\$950
Anderson, George	Nichols, Dan	\$10,000		<u>\$1,950</u>
Andolshek, Richard	O'Connor, Mike	\$2,000	Goff Public PAC	
Austin, William	Olson, Clifford	\$8,000	Howard, Paula	\$7,500
Bissonett, James	Owens, Darryle	\$3,000		<u>\$7,500</u>
Brantman, Frank	Pulles, Gregory	\$3,000	Grand Portage PAC	
Chamberlain, James	Rivet, Jeannine	\$10,000	Grand Portage Reservation	\$13,500
Cobb, Elliott A	Ruzicka, Jerry	\$3,000		<u>\$13,500</u>
Conant, Roger	Sawalich, Brandon	\$1,000	GREAT (Great River Energy Action Team-State)	
Cooper, William	Schutz, Ronald J	\$3,000	Brekke, Jon	\$2,184
Corrigan, F W	Seaton, Douglas P	\$8,500	Grove, Terry	\$650
Cummins, Robert	Sundquist, Dean	\$68,000		
Davis, Jeff	Verndoornd, Daryl	\$10,000		

Recipients of Contributions of \$500 or More From a Single Donor (Political Party Units, Political Committees and Political Funds) Combined Totals of 2009 and 2010

(Donors listed by Political Party Unit, Individual, Lobbyist, Political Committee, Political Fund, Candidate)

Hanson, Wayne	\$520	Skogheim, Jill M	\$1,295	Pratt, Bradley W	\$500
Jones, James L	\$2,600	Stutrud, Mark O	\$3,110	Storms, Gene	\$500
Kaul, William R	\$2,600	Watson, Steve	\$930	West, Warren	\$500
Lancaster, Richard R	\$2,600		\$13,967		\$8,216
Olsen, Eric	\$3,120	Housing First		Impact Minnesota Political Fund	
Olsen, Kandace	\$2,279	Builders Associtaion of Twin Cities	\$2,500	Impact Minnesota	\$161,452
Ridderbusch, Gregory L	\$2,340		\$2,500	WIN Minnesota Political Action Fund	\$29,500
Saggau, David	\$6,500	HRC Equality Votes Minnesota			\$190,952
Schmid, Larry	\$2,600	Human Rights Campaign	\$131,033	Independent Community Bankers of Minn PAC	
	\$27,993		\$131,033	Albrecht, Jennifer	\$580
Greater Minnesota Votes		HRC Minnesota PAC		Anderson, Justin	\$1,820
Hood, Christopher	\$2,000	Knabel, Thomas L	\$750	Borgerding, George	\$500
AFSCME Minn PEOPLE Committee Council 5 PAC	\$15,000	O'Brien, Sally	\$500	Case, Troy	\$1,000
East Central MN Area Labor Council COPE	\$500	Wade, Mark	\$500	Chamberlin, Ronald	\$750
Education Minn PAC	\$10,000	SEIU Minn State Council Political Fund	\$5,000	Drentlaw, Anita	\$28,000
IBEW Minn State Council PAC	\$11,500		\$6,750	Dubois, Pat	\$550
International Union of Operating Engineers	\$500	Hunting and Angling Club		Forstrom, Janet	\$500
MAPE-PAC	\$1,000	Hanson, Howard	\$2,600	Forstrom, John	\$1,485
SEIU Healthcare Minn	\$2,000	Resource Party	\$2,000	Forstrom, Perry	\$1,000
Working Families Fund	\$5,000		\$4,600	Forstrom, Philip	\$1,000
	\$47,500	IAFF-Local #1935 PAC		Hager, Robert	\$868
Hammel Green & Abrahamson Inc PAC		Coon Rapids Firefighters Local 1935	\$1,074	Jilek, Douglas	\$1,670
Fiskum, Stephen	\$600	IAFF-Local #1935 PAC	\$1,014	Meyerson, Robert	\$928
Shagalov, Yanak	\$550		\$2,088	Nelson, Kirsten	\$685
	\$1,150	IBEW Local #31 Volunteer COPE Fund		Rosacker, William	\$555
Hennepin County Deputies PAC		IBEW Local #31 Volunteer COPE Fund	\$14,086	Rylander, Len	\$515
Hennepin County Sheriff's Deputies Association	\$3,416		\$14,086	Skophammer, Nancy	\$790
	\$3,416	IBEW Local 292 Political Education Fund		Spriegel, Ed	\$3,655
Hennepin Cty Probation & Parole Officers		IBEW Local 292	\$163,189	Wahlquist, Harold	\$928
Hennepin Cty Probation & Parole Officers Union	\$700	IBEW Local 292 Political Education Fund	\$138,057	Wakefield, Lowell G	\$908
	\$700		\$301,246	Wilcox, Noah	\$2,003
Hospitality Political Action Committee		IBEW Minn State Council PAC			\$50,690
Bugbee, Paul	\$500	IBEW Minn State Council PAC	\$224,775	Insurance Federation Political Action Comm	
Falk, Allan L	\$530		\$224,775	Anderson, Judith	\$500
Hall, Christine	\$730	IFAPAC Minn		Boyd, Ronald	\$800
Kopp, Kelly	\$840	Anderson, Gregory S	\$783	Hoff, Joe	\$500
Michals, Greg	\$1,600	Dean, John	\$1,150	Knutson, Steve	\$1,000
Mihajlov, Peter J	\$1,180	Dzik, Thomas	\$855	Larsen, Deb	\$500
O'Byrne, Sean T	\$970	Flink, Douglas	\$550	Mauland, Jeff	\$500
Rankin, Kristen L	\$560	Havir, Gary	\$500	Scheer, Verlin	\$500
Ruttger, Chris J	\$1,072	Kilton, Thomas K	\$883	Wendt, Bob	\$500
Schlundt, Steve	\$650	Kitts, Lawrence L	\$1,483	Breitinger, Jennifer W	\$1,000
		Klaers, Steve	\$512		\$5,800
				Inter Faculty Organization Lobby Fund	
				Inter Faculty Organization Lobby Fund	\$55,148

Recipients of Contributions of \$500 or More From a Single Donor (Political Party Units, Political Committees and Political Funds) Combined Totals of 2009 and 2010

(Donors listed by Political Party Unit, Individual, Lobbyist, Political Committee, Political Fund, Candidate)

	\$55,148	Huckaby, Stephen	\$536	Sesma, Raymond N	\$1,860
International Union of Operating Engineers		Hughes, John	\$536	Shelley, Mark W	\$536
Edinans for Erhardt	\$2,816	James, Michael	\$550	Sherak, John D	\$552
International Union of Operating Engineers	\$133,914	James, Russell	\$534	Sloan, Christopher S	\$782
	\$136,730	Kessler, Ronald	\$536	Smith, Chad	\$550
IUPAT Political Action Together Pol		Klinker, Susan	\$550	Smith, Patrick	\$550
		Kniess, Ronald	\$500	Smith, Scott	\$510
Arevalo, Fernando	\$550	Koch, Todd	\$534	Snyder, Robert	\$500
Ball, Michael	\$520	Konsak, Chad	\$550	Soderman, Jon	\$562
Bartunek, Buddy	\$550	Lane, Patrick	\$500	Stoysich, Patrick	\$640
Bednar, George	\$965	Lane, Patrick L	\$705	Stricker, Timothy	\$1,850
Belau, Daniel	\$532	Larson, Andrew B	\$800	Stvartak, David R	\$1,000
Blaylock, Haden	\$562	Lindquist, Philip	\$550	Sullivan, Denis	\$550
Bonilla, Jahaziel	\$562	Linney, L D	\$500	Tofani, Anthony	\$552
Brooke, Jeffrey	\$550	McDonald, Gavin	\$1,925	Upchurch, Joseph	\$510
Calderon, Juan	\$552	Mears, Jesse	\$550	Vanzevern, Mark	\$930
Candelori Jr, William D	\$1,690	Meyers, Edward Patrick	\$684	West, Michael	\$536
Carrier, Timothy	\$550	Meyers, Gary J	\$1,216	Westley, Andrew L	\$550
Caster, Steven Lee	\$562	Meyers, Kurt	\$592	Williams Jr, James	\$1,350
Christopher, Douglas	\$536	Nikirk, Thomas	\$550	Williams, James A	\$1,690
Christopherson, Christopher	\$500	O'Meara, David	\$550	Winkler, David	\$550
Clark, Scott	\$550	Ottesen, David R	\$1,400	Winters, Christopher	\$550
Contreras, Jamie	\$770	Papa, John	\$562	Zell, Harry J	\$1,100
Courtien, John F	\$850	Patrick, Richard	\$500	District Council 02	\$45,167
Courtien, William A	\$1,350	Penski, Daniel	\$930	District Council 04	\$27,497
Crawford, Barbara	\$550	Pfundstein, Thomas E	\$850	District Council 05	\$942
Davis, Timothy	\$527	Pierce, Todd	\$550	District Council 06	\$49,602
Day, Curtis	\$552	Porter, Julia	\$700	District Council 07	\$43,617
Deming, Donald	\$500	Porto, Robert	\$590	District Council 09	\$123,979
Eastburn, Ronald	\$550	Price, Raymond J	\$1,690	District Council 16	\$24,011
Echeverria Jr, Vincent	\$522	Rafferty, Gregory	\$1,100	District Council 21	\$50,408
Figuroa, Dave S	\$552	Ramos, Roman	\$550	District Council 30	\$48,287
Fisher, Jerry	\$550	Reid, James L	\$1,100	District Council 35	\$114,473
Galis, George	\$1,690	Rigmaiden, Kenneth E	\$1,634	District Council 36	\$24,941
Garcia, Gustavo	\$550	Riley, Peter	\$550	District Council 50	\$11,939
Garcia, Odriel	\$550	Roberts, Jeffery	\$500	District Council 51	\$28,737
Gillis, Robert	\$502	Rodgers, Raymond	\$550	District Council 53	\$27,065
Gilmore, Robert	\$900	Root, Rick L	\$1,100	District Council 57	\$39,160
Groene, Deborah	\$640	Rubi Jara, Omar	\$550	District Council 58	\$3,150
Gustine, Brian	\$750	Ruhle, Richard	\$550	District Council 78	\$6,405
Harris, Charles D	\$1,600	Ruigomez, James	\$562	District Council 80	\$1,000
Havens, Stephen	\$590	Ryken, William L	\$552	District Council 82	\$10,072
Hayn, Jack	\$1,350	Santos Jr, Herbert	\$706	IUPAT Political Action Together Pol Committee	\$8,216
Hewett, James	\$562	Sayers, Hewa Glenn	\$550	Local Union 0091	\$1,387
Hogetvedt, Rodney	\$510	Schultz, Randall	\$3,810	Local Union 0636	\$2,706
Hopkins, Arthur	\$552				

Recipients of Contributions of \$500 or More From a Single Donor (Political Party Units, Political Committees and Political Funds) Combined Totals of 2009 and 2010

(Donors listed by Political Party Unit, Individual, Lobbyist, Political Committee, Political Fund, Candidate)

Local Union 0781	\$3,084	Coyle, Peter J	\$500	Noteboom, Todd	\$1,310
Local Union 0802	\$1,701	Larson, Peder A	\$500	Oberdorfer, Daniel	\$710
Local Union 0831	\$6,661		\$5,125	Pabst, Tim	\$1,310
Local Union 0941	\$600	Lawyers Public Affairs Commission		Paulsrud, Eric	\$510
Local Union 1179	\$1,866	Lightfoot, Thaddeus R	\$500	Peterson, Douglas	\$910
Local Union 1204	\$1,537	Routman, Brent	\$600	Pflaum, Stephen	\$860
Local Union 1791	\$3,388		\$1,100	Portwood, Barbara L	\$510
Local Union 1944	\$1,366	Leaders Aligned for Health Care		Quinlivan, Stephen	\$710
Local Union 1974	\$19,455	Paulus, Ken	\$1,000	Rubin, Steven	\$560
	\$815,014	Peterson, Jeff	\$500	Sanders, Thomas	\$1,010
Jacobson Buffalo PAC			\$1,500	Schoenborn, Brian	\$1,310
Frank, Shawn	\$500	Leech Lake PAC		Skytte, Eric J	\$510
Hogen, Vanys S	\$500	Leech Lake Band of Ojibwe	\$15,400	Starns, Byron	\$910
Magnuson, Mary	\$500	Leech Lake Gaming	\$2,000	Sticha, James	\$510
Szatkowski, William	\$500	Leech Lake PAC	\$15,000	Stortz, Lowell	\$1,310
Buffalo, Henry	\$500		\$32,400	Taylor, Michael	\$1,210
Halloran, Joseph	\$500	Leonard Street and Deinard PAC		Thavis, Robert	\$710
	\$3,000	Bohmann, Angela M	\$610	Van Dellen, Alan	\$610
Joint Council 32 DRIVE		Breviu, John	\$1,110	Weitz, Mark	\$560
Gelhar, Scott	\$1,030	Cairns, Jeff	\$710	Zabel, Steven	\$510
DRIVE- Democrat Republican Ind Voter Educ	\$165,331	Conneely, Kevin	\$710	Zellmer, Randy	\$510
Teamsters Local 1145	\$16,571	Crosby, David	\$710	Bertrand, James J	\$1,310
Teamsters Local 120	\$45,015	DeRuyter, Steven	\$1,010	McInerney, Daniel	\$1,310
Teamsters Local 160	\$10,831	Donesky, Tracy	\$560	Welch, Timothy T	\$710
Teamsters Local 289	\$19,955	Dorsey, James	\$710		\$42,340
Teamsters Local 320	\$99,154	Erickson, Scott	\$710	Libertarian Party of Minn	
Teamsters Local 346	\$28,087	Ezrilov, David	\$510	Babione, Robert	\$700
Teamsters Local 471	\$14,147	Field, Lawrence	\$1,010	Baker, Stephen	\$1,480
Teamsters Local 638	\$35,358	Finley, Joseph M	\$550	Bowers, John	\$850
Teamsters Local 792	\$19,267	Galatz, Eric	\$610	Gibson, Robert	\$540
Teamsters Local 970	\$19,275	Godfrey, Jane	\$510	O'Connor, Mary	\$1,024
Teamsters Local 974	\$17,413	Gottlieb, William	\$710	Odden, Robert	\$697
	\$491,433	Gottlieb, Jonathan W	\$810	Rongstad, James	\$615
Laborers District Council of Minn & ND Pol		Greene, Bill	\$710	Test, Charles	\$1,600
Laborers District Council of Minn & ND Pol Fund	\$245,655	Huber, Robert	\$510	Wilkinson, Colin	\$2,020
	\$245,655	Kantor, David	\$510		\$9,526
Larkin Hoffman Political Fund		Kaplan, Sidney	\$650	Local 28 Political Fund	
Corey-Edstrom, Kenneth	\$500	Krishnan, Laura E	\$510	Local 28 Political Fund	\$22,443
Fisher, Linda	\$500	Kuehn, John	\$700		\$25,829
Freeman, Todd	\$500	Kugler, Robert	\$1,210		\$48,272
Fullmer, John	\$625	Lindemann, Steven	\$560	Local 548 PAC	
Griffith, William C	\$500	Litman, Stephen	\$1,960	Local 548 PAC	\$1,654
Korstad, Gregory	\$500	McElhatton, Shaun	\$710		\$1,654
Modell, Charles	\$1,000	Nelson, Thomas F	\$1,060	Local 59 Political Fund	
		Noteboom, Lowell	\$1,310	AFT	\$37,357

Recipients of Contributions of \$500 or More From a Single Donor (Political Party Units, Political Committees and Political Funds) Combined Totals of 2009 and 2010

(Donors listed by Political Party Unit, Individual, Lobbyist, Political Committee, Political Fund, Candidate)

American Federation of Teachers	\$92,920	MAFMIC Political Action Committee		Bessinger, Blanton	\$1,000
	\$130,277	Christianson, Marcus	\$500	Dehen, James	\$2,000
Local 851 Political Action Committee		Hanneken, Reiny	\$1,200	Detert, David	\$500
Local 851 Political Action Committee	\$10,587	Hanson, Clifford	\$500	Dick, Jeffrey C	\$500
	\$10,587	Stueven, Paul	\$500	Eggen, Mark	\$550
Lockridge Grindal Nauen PLLP State Pol Fnd		Timm, Terry	\$500	Estrin, David	\$500
			\$3,200	Flynn, Thomas	\$1,600
Bruckner, W Joseph	\$19,797	Mah Mah Wi No Min Fund I		Garvey, Timothy	\$500
Ellingstad, Susan	\$9,539	Mille Lacs Band of Ojibwe Indians	\$463,250	Grabowski, Carol	\$600
Fishbein, Gregg	\$9,539		\$463,250	Greenwald, Joel	\$600
Flaherty, Yvonne	\$3,144	MAPE-PAC		Hazel, Stewart J	\$500
Gengler, Bill	\$9,539	Beckerleg, Craig	\$795	Jacobs, Donald	\$2,000
Lockridge, Richard A	\$19,797	Coombs, Robert E	\$1,325	Jaspers, Anthony C	\$1,350
Minette, Henri	\$3,534	Donnay, Glenn	\$675	Kearney, Michael M	\$500
Myers, Greg	\$3,174	Dunn, Sandra	\$530	Leppik, Ilo	\$750
Nauen, Charles N	\$19,797	Gehrman, Jeanne	\$530	Lindholm, Patricia J	\$2,000
Riebel, Karen Hanson	\$9,539	Gibson, Judith	\$530	Linzie, Bradley M	\$900
Schmit, Robert	\$3,534	Hines, John	\$583	Matson, Paul	\$750
Shelquist, Robert	\$13,056	Hyatt, Marla	\$530	McKlveen, Robert E	\$749
Silton, Heidi	\$3,174	Kincaid, Gary	\$1,060	Morris, Richard	\$550
Tostrud, Eric	\$14,496	Kolodziejski, Richard	\$596	Nelson, Audrey	\$600
Gallaher, Harry	\$14,496	Meyer, Naoko	\$530	Nicholson, William	\$1,075
Grindal, H Theodore	\$19,797	Musick, Tim	\$530	Oberstar, Joel V	\$1,000
Sandberg, Christopher K	\$720	Nelson, Richard	\$630	Orn, Duane	\$750
	\$176,670	O'Brien, Kevin	\$530	Peterson, Noel	\$500
Log Cabin Republicans of Minnesota		Proctor, Mark	\$705	Popham, Sandy	\$650
Knief, Mark	\$2,583	Richards, Robert	\$594	Reuter, Nicholas	\$650
Shilepsky, Alan	\$572	Rolfer, Joseph	\$1,060	Sanford, Paul	\$750
	\$3,155	Schaub, Thomas	\$530	Schellhas, Kurt	\$650
Lower Sioux Political Education Fund		Souther, Larry	\$530	Sciallis, Gabriel	\$1,000
Lower Sioux Political Education Fund	\$18,340	Steigerwald, Michael	\$1,060	Shank, Judith	\$500
	\$18,340	Stowell, Craig	\$530	Smith, Cindy Firkins	\$1,500
MABC PAC		Tierney, Marie Wheaton	\$530	Smith, Kevin	\$500
Beck, Alec	\$500	Wiley, Daniel	\$530	Stephan, Tierza M	\$700
Berdan, David	\$4,700	Wright, David	\$671	Strathy, Janette	\$1,250
Bischoff, Doug	\$500		\$16,114	Tedford, T Michael	\$2,250
Brekke, Curtis	\$500	MCCL State Pac		Treacy, Kevin	\$650
Ferkinhoff, David	\$600	Michaels, Mary	\$2,000	Van Etta, John	\$2,000
Ferrara, Todd	\$500	Minar, Luciya	\$500	Wood, Doug	\$500
Gruber, Dale	\$500	Zenk, Alan J	\$2,596	Yue, Thomas	\$500
Johnson, Kay	\$500		\$5,096	Zook, Patrick	\$500
Kraemer, Phil	\$1,000	MEDPAC Minn Medical Political Action Comm		Meiches, Robert	\$500
Martin, Michael	\$500	Amadio, Peter	\$750		\$39,624
Serbus, Dan	\$500	Ausban, Angelina	\$500	Messerli & Kramer Political Action Comm	
Wendlant, Richard	\$600	Baird, Macaran	\$1,000	Apitz, John F	\$12,000
	\$10,900				

Recipients of Contributions of \$500 or More From a Single Donor (Political Party Units, Political Committees and Political Funds) Combined Totals of 2009 and 2010

(Donors listed by Political Party Unit, Individual, Lobbyist, Political Committee, Political Fund, Candidate)

Clark, James T	\$12,000	Bans, Charles	\$1,000	Hepper, Doug	\$5,000
Kramer, Ross E	\$3,250	Beito, David	\$1,000	Hogan, Randall	\$5,000
Poul, Thomas J	\$12,000	Berg, John	\$1,000	Hubbard, Stanley E	\$11,000
	\$39,250	Boyle, Michael	\$800	Humphrey, Andrew G	\$2,500
Midcontinent Communications MN PAC		Buerkle, Edward	\$500	Kehl, George	\$1,500
Grosser, Steve	\$500	Campbell, Jon R	\$1,000	Kolar, James	\$1,500
	\$500	Carlson, Wayne	\$800	Kolar, Jim	\$1,500
MIFSC PAC		Daeges, Dave	\$800	Koneck, John	\$1,000
Bhojwani, Gary	\$1,000	Droen, Steve	\$520	Lentsch, William	\$1,000
Burns, Thomas	\$500	Dryer, Daniel	\$1,000	Ling, Walter	\$500
Mackay, Neil	\$500	Fall, Clint	\$800	Lueck, Martin	\$2,500
McGovern, Michael	\$500	Lindholm, C Paul	\$640	MacLennan, Dave	\$3,500
Senkler, Robert	\$500	Nelson, Rod	\$670	Marinello, Kathryn	\$2,500
Swenson, Mark	\$500	Schnell, Beth	\$800	Marvin, John	\$5,000
Zelles, Gregory	\$500	Schultz, Rick	\$540	McConnell, William	\$2,500
FEAPAC - MINN	\$500	Sparboe, Garth	\$800	McFadden, Michael	\$3,000
Thrivent Conduit Fund	\$630	Talen, James	\$500	Nicholson, Bruce	\$2,500
	\$5,130	Tapp, Joseph	\$500	Noodle, Jeff	\$2,500
Minn AFL-CIO		Wert, Joshua	\$1,000	Policinski, Christopher	\$500
AFSCME Minn PEOPLE Committee Council 5 PAC	\$28,172	Borman, Thomas H	\$500	Powell, Kendall	\$5,000
			\$17,070	Rauenhorst, Mark	\$1,000
CWA COPE PCC	\$10,000	Minn Business Partnership PAC		Rivet, Jeannine	\$5,000
Electricians Local 343 IBEW Education Fund	\$9,441	Alexander, Patrick	\$5,000	Roos, Michael L	\$1,000
IBEW Minn State Council PAC	\$15,000	Andersen, Jim	\$2,500	Rosen, Tom	\$5,000
IUPAT Political Action Together Pol Committee	\$18,251	Anderson, James	\$1,000	Rowen, Vernon	\$1,000
Laborers District Council of Minn & ND Pol Fund	\$11,000	Anderson, Scott	\$1,000	Rusinko, Michael	\$1,250
Minn Assoc. of Professional Employees Political Fund	\$25,000	Annexstad, Albert	\$25,000	Ryan, Patrick	\$2,500
Minn Nurses Assn Pol Comm (MNA- PC)	\$40,682	Baker, Douglas	\$5,500	Saggau, David	\$2,500
Minn Pipe Trades Assn PAC Fund	\$1,921	Brainerd, Mary	\$4,000	Senkler, Robert	\$5,000
Minn State Council of UNITE HERE Unions	\$4,000	Burnet, Ralph	\$2,500	Short, Marianne	\$2,500
Minn State MNPL	\$10,000	Campbell, Jon R	\$1,500	Steinhafel, Gregg	\$5,250
SEIU Healthcare Minn	\$65,521	Centers, Talmadge	\$1,000	Sweasy, William	\$5,000
SEIU Minn State Council Political Fund	\$21,109	Cook, William	\$5,000	Volpi, Michele	\$2,500
Suburban School Emp Local 284 Pol Act Fund	\$13,961	Cooper, William	\$5,000	Wessner, David	\$2,500
Minn AFL-CIO	\$266,468	Cotton, Jeffrey D	\$5,000	Wilgers, John	\$2,500
National AFL-CIO	\$185,633	Davis, Mark	\$5,000	Wine, Scott	\$5,500
	\$726,158	Davis, Richard	\$5,000	Gibbs, John	\$750
Minn Bank State PAC		Dolphin, Kathleen A	\$5,000	Schmidt, Diane M	\$500
Anderson, J Terry	\$800	Erickson, John	\$1,000	Faegre & Benson Ltd Liability Partnership	\$2,500
Bakken, Brad	\$500	Ettinger, Jeffrey	\$5,000		\$208,750
Bakken, Constance	\$600	Fiterman, Michael	\$5,000	Minn Cable Comm Assoc - PAC	
		Flack, Gregory	\$1,000	Arvig, Allen	\$1,000
		Geraghty, Patrick	\$2,500	Bordwell, Tom	\$1,150
		Goldbloom, Alan	\$500	Crowley, John	\$750
		Hawkins, William	\$1,000	Davis, Bill	\$500

Recipients of Contributions of \$500 or More From a Single Donor (Political Party Units, Political Committees and Political Funds) Combined Totals of 2009 and 2010

(Donors listed by Political Party Unit, Individual, Lobbyist, Political Committee, Political Fund, Candidate)

Gibbs, John F	\$1,000	Farrand, Michael	\$500	Nanne, Marty	\$3,385
Jensen, Bill	\$750	Feragen, Jody	\$500	Neitzke, Robert	\$500
Mantie, Mick	\$1,000	Fielding, Ronald	\$1,600	Nelson, Russ	\$1,075
Meyers, Stephen	\$1,250	Fisher, Curt	\$500	Norris, Kevin	\$540
Pratt, David	\$750	Forsythe, Thomas M	\$750	O'Brien, Rachel	\$600
Sjoberg, Richard	\$2,000	Fries, Jim	\$3,975	Pearson, Daniel	\$500
Wright, Bill	\$1,500	Fulton, Douglas P	\$7,000	Peterson, Lori	\$1,800
Berkelman, Thomas	\$1,000	Garske, Stephen J	\$5,025	Pottebaum, Dennis	\$800
Carlson, Arne Tucker	\$500	Gentzler, Rollie	\$1,000	Powell, Kendall	\$2,000
Coleman, Emmett	\$1,000	Goettsch, Dennis	\$1,000	Prahl, Paula J	\$2,250
Gibbs, John	\$1,000	Goggin, Joe	\$500	Rapp, Todd	\$700
	\$15,150	Gohman, Bruce	\$1,250	Reetz, Douglas	\$1,000
Minn Chamber of Commerce Leadership Fd		Hagen, Russ	\$4,250	Reinke, Randy	\$1,150
Adwell, Jerry	\$750	Halvin, Fred	\$600	Rivisto, Jon	\$3,200
Anderson, Bob	\$735	Hanson, Dan	\$575	Roche, William J	\$500
Arends, Mike	\$1,000	Hartzog, Daniel	\$500	Sandrock, Eric H	\$600
Beito, David	\$2,625	Head, Martha M	\$1,100	Sawyer, Chris	\$5,286
Bennett, Russ	\$2,677	Helgeson, Michael	\$1,965	Sawyer, James	\$1,000
Berg, Bryan	\$500	Henderson, Hal	\$2,850	Schabel, Tom	\$7,850
Bernick, Jason	\$1,100	Heredia, Tony	\$655	Schindele, Mark	\$3,106
Bethke, Mary	\$1,190	Himle, John	\$500	Schmitt, Bill	\$1,110
Binder, Steven	\$2,000	Hoyt, Mike	\$540	Schroeder, James	\$500
Bjork, Robert	\$500	Hsiao, Hoyt	\$1,500	Schumacher, Don	\$2,945
Bobich, Fred	\$2,870	Jaffee, Elliot	\$1,200	Seaton, Douglas P	\$550
Bowers, Brian	\$500	Jergenson, Duane	\$800	Splinter, Vicki	\$500
Buckley, Elizabeth	\$1,810	Johnson, Brian	\$500	Steadman, Marcus	\$540
Burkhart, Robbie	\$500	Juhlke, David	\$500	Steinhafel, Gregg	\$1,208
Cain, Lawton	\$650	Knuth, Steve	\$500	Thiss, Scott	\$3,400
Cairns, Jeff	\$1,715	Kruchoski, Jan	\$978	Thomas, Jeff	\$500
Campbell, Jon R	\$7,004	Kuba, Sanjay	\$1,858	Tolbert, Michael	\$1,750
Carlsen, David	\$2,500	Kubesh, Frank	\$500	Traul, John	\$765
Cary-Hanson, Susan	\$800	Lamoreaux, Robert	\$575	Tremere, Blair	\$600
Chisholm, Alex	\$2,200	Leshner, Cyndi E	\$500	Tunheim, Kathryn	\$1,350
Chronister, Mark	\$6,925	Lewandowski, Laurie	\$1,210	Varda, Rich	\$1,708
Cron, Jim	\$1,000	Marchessault, James E	\$2,400	Voltin, Darwin M	\$1,250
Curti, Paul	\$3,000	Mars, Robert S	\$728	Vorpahl, Larry	\$1,250
Davis, Mark	\$1,000	Marsden, Gary J	\$2,750	Walsh, Andrea	\$3,100
Davis, Marty	\$11,250	McCulloch, Stephen	\$3,500	Weicht, Scott A	\$500
Demskie, John	\$1,150	Merickel, Tommy	\$6,095	Weis, Joseph C	\$2,000
Devine, Margaret	\$1,000	Morey, Mark	\$600	Arens, Duane	\$600
DeYoung, Jeff	\$4,985	Morris, Ginny	\$9,715	Blazar, William A	\$1,965
Diedrich, Elizabeth	\$2,280	Morris, Virginia	\$5,500	Byers, Jennifer	\$920
Ekholm, Laura C	\$4,750	Morrissey, Bill	\$2,170	Clark, Robert	\$1,700
Erickson, John	\$3,650	Mueller, Annette	\$500	Engh, Jennifer L	\$2,270
Ettinger, Jeffrey	\$4,000	Mueller, Kurt	\$500	Forschler, Richard A	\$898

Recipients of Contributions of \$500 or More From a Single Donor (Political Party Units, Political Committees and Political Funds) Combined Totals of 2009 and 2010

(Donors listed by Political Party Unit, Individual, Lobbyist, Political Committee, Political Fund, Candidate)

Franklin, Michael A	\$1,240	Ehrich, Rick H	\$600	Velde, Dave	\$525
Garvis, Nathan Keller	\$500	Froelich, Lloyd A	\$500		\$1,615
Gietzen, LaTisha R	\$575	Griffin, Peter H	\$1,000	Minn for Marriage	
Hesse, Thomas	\$1,380	Hall, Patrick M	\$600	Benson, Donald	\$500
Knapp, John A	\$1,100	Hewitt, Steve C	\$500		\$500
Kramer, Ross E	\$500	Hirsch, Gregory J	\$500	Minn Hospital PAC	
Lawrence, Katherine M	\$1,745	Hume, Lori A	\$500	Abelson, David	\$750
Lehmann, Ernest K	\$1,300	Jergenson, Richard D	\$600	Alexander, Gordon	\$700
McMillan, David J	\$3,775	Johnson, Jeffrey M	\$500	Anderson, John	\$500
Olson, David C	\$7,920	Johnson, Steven J	\$600	Beard, Brad	\$590
Pace, Valerie Halverson	\$750	Lapidus, Neil N	\$1,000	Boardman, Debra	\$560
Poferl, Judy M	\$2,030	Nelson, Gregory I	\$600	Boran, Patrick	\$500
Schmidt, Diane M	\$1,000	Padilla, Bonnie B	\$500	Broman, Craig	\$1,080
Sexton, Erin C	\$500	Pavelka, Richard A	\$500	Brovold, Jon	\$500
Stang, Doug D	\$860	Pesch, Thomas E	\$600	Buffie, Dianne	\$2,500
Swedberg, Joe C	\$3,595	Petrocchi, David M	\$1,000	Carlson, Jason	\$510
Dorsey Political Fund	\$850	Powers, Patrick D	\$600	Cassidy, Brendan	\$3,250
Faegre & Benson Ltd Liability Partnership	\$2,500	Ricker, Marna J	\$1,000	Chapin, Rocklon	\$2,000
Leonard Street and Deinard PAC	\$1,000	Roberts, Lauri A	\$500	Cress, Daavid	\$500
Minn Power PAC	\$1,000	Salwei, Kelly M	\$600	Cress, David	\$500
TwinWest Chamber of Commerce PAC	\$1,803	Schuh, David A	\$500	Criger, Sara	\$500
	\$268,474	Sigl, Andrew W	\$500	Doherty, John	\$535
Minn Chiropractic Political Action Comm		Surdel, Gary M	\$500	Eustis, Mark	\$1,035
		Talbot, Timothy P	\$500	Fenske, William	\$500
Brost, Barbara	\$600	Thill, Jeffery B	\$500	Glueckstein, Geoffrey	\$500
Erickson, Kent James	\$500	Thimjon, Steven L	\$550	Goldbloom, Alan	\$1,040
Kompothecras, Gary	\$5,000	Vohs, Kenneth H	\$600	Hanko, James	\$640
Lenselink, Dennis	\$557	Young, Grant R	\$500	Harff, Christine	\$500
McKiernan, Joseph	\$700	D&T Better Government Committee	\$4,500	Haselow, Bob	\$5,500
Murray, Scott J	\$550		\$28,620	Hedrix, Michael	\$520
Rice, Thomas C	\$1,200	Minn Eye PAC		Johnson, Kathy	\$675
Trainer, Paula	\$500	Baker, Lauren	\$1,500	Klimp, Mary	\$500
Williams, Bernard	\$1,000	Day, Daniel	\$1,000	Luther, Tim	\$2,500
Zarbinski, Richard A	\$500	Kaplan, Martin B	\$730	Maertens, Mary	\$1,000
	\$11,107	Richie, Mike	\$500	Morris, James	\$690
Minn CPAs Public Affairs Committee		Terry, Joseph	\$520	Okeson, Keith	\$500
Basil, Nicholas P	\$740	Treacy, Kevin	\$885	Patnoe, Thomas G	\$500
Biebl, Andrew R	\$600	Yancey, Charles	\$600	Paulus, Ken	\$500
Bodine, Stephen W	\$650		\$5,735	Paulus, Kenneth	\$500
Bromelkamp, Michael L	\$600	Minn Farm Bureau PAC		Perkins, Steven	\$1,000
Burnham, Gavin L	\$600	Larson, Larry	\$500	Perryman, Margaret	\$1,520
Burrock, Richard J	\$740		\$500	Pladson, Terence	\$1,235
Butner, Troy J	\$1,000	Minn Farmers Union PAC		Potts, Cameron	\$500
Cedergren, Robert D	\$500	Franken, Franie	\$550	Rice, Tim	\$500
Cullen, Daniel L	\$1,000	Perish, Alan	\$540	Schilmoeller, Alan	\$750
DeNucci, Mark J	\$740				

Recipients of Contributions of \$500 or More From a Single Donor (Political Party Units, Political Committees and Political Funds) Combined Totals of 2009 and 2010

(Donors listed by Political Party Unit, Individual, Lobbyist, Political Committee, Political Fund, Candidate)

Schulz, Larry A	\$540	Minn PACE	\$2,255	Mullen, Patrick	\$1,040
Sibley, Sarah	\$2,500	NASW PACE	\$1,883	Norberg, Eric	\$1,040
Thometz, Tanis	\$750		\$4,137	Oachs, Bradley	\$1,040
Vang, Doug	\$500	Minn Physical Therapy PAC		Peck, Jim	\$520
von Donselaar, Keith	\$500	Johnson, Craig	\$620	Pustovar, Thomas	\$780
Wells, Mary Ellen	\$1,158	Purrington, Joan C	\$800	Rudeck, Allan S	\$1,040
Wessner, David	\$500	Wolfe, Daniel	\$4,100	Schober, Mark	\$520
Krinkie, Mary	\$500		\$5,520	Schuemann, Madelen	\$520
Massa, Lawrence	\$2,515	Minn Pipe Trades Assn PAC Fund		Schumacher, Russ	\$520
McInerney, Daniel	\$500	Pipefitters Local # 539	\$1,605	Stellmacher, Donald	\$520
Skubic, Mark	\$750	Pipefitters Local #455	\$3,957	Welty, Claudia	\$520
Leaders Aligned for Health Care	\$850	Pipefitters Local #539	\$543	Anderson, Christopher	\$1,040
Leonard Street and Deinard PAC	\$2,000	Pipefitters Local 455	\$2,004	Garvey, Steve	\$520
	\$52,143	Pipefitters Local 539	\$1,177	Hodnik, Margaret	\$1,040
Minn Manufactured Home PAC		Plumbers & Pipefitters #11	\$1,344	McMillan, David J	\$1,560
Block, William R	\$1,500	Plumbers & Pipefitters Local 11	\$776	Podratz, Marcia	\$780
Coss, Lawrence	\$500	Plumbers Local #15	\$2,600		\$27,532
Czech, David	\$1,500	Plumbers Local #34	\$2,156	Minn PRO PAC	
Darkenwald, Tonya M	\$500	Plumbers Local 34	\$922	Thompson, Glenn	\$855
Fine, Richard	\$600	Sprinkler Fitters # 417	\$559	Wahl, Tim	\$600
Foster, Jerry J	\$500		\$17,643		\$1,455
Graczyk, Janice	\$750	Minn Police & Peace Officers Assoc Leg Fund		Minn Professional Fire Fighters PAC	
Guidry, James R	\$600	Minn Police & Peace Officers Assoc Leg Fund	\$16,874	Minn Professional Fire Fighters PAC	\$34,585
Halverstadt, William D	\$1,600	MN Police & Peace Officers Association	\$16,294		\$34,585
Lambert, Mark W	\$1,500		\$33,168	Minn Realtors Political Action Comm	
McGee, Hugh	\$1,000	Minn Power PAC		Allen, Mark D	\$4,400
Nelson, Ardith	\$500	Adams, Robert	\$780	Anderson, David R	\$700
Nelson, Gary B	\$500	Anderson, Dwight	\$520	Anderson, John W	\$1,500
Nelson, Gerald	\$800	Aronson-Norr, Nancy	\$1,040	Braham, Daryl L	\$2,500
Ogdahl, Paul T	\$1,000	Bemot, Steven L	\$520	Brownlow, Eric E	\$1,000
Osborne, Donald E	\$500	Benoit, Steven	\$520	Collopy, John S	\$1,000
Osborne, Douglas W	\$500	Bombich, William	\$1,040	Connaker, Holly M	\$1,500
Schrader, Alvan L	\$1,000	Boutwell, William	\$1,040	Cormier, James P	\$3,530
Van Ness, Betty	\$1,000	Brooks, Kurt	\$520	Covert, Ron J	\$700
	\$16,350	Carlson, William	\$1,040	Covert, Ron P	\$3,700
Minn Nurses Assn Pol Comm (MNA-PC)		Carter, Randall	\$960	Davidson, Karyn M	\$1,000
Minn Nurses Assn Pol Comm (MNA-PC)	\$37,362	DeVinck, Steven	\$520	Davis, Fran J	\$2,800
MN Nurses Association	\$184,702	Fleege, Chris	\$1,040	Davis, Fran K	\$1,000
National Nurses United	\$50,000	Frisk, Lori	\$1,040	Galler, Chris C	\$5,000
	\$272,064	Galo, John	\$520	Gilbert, Wayne	\$1,000
Minn Open Progressives Political Committee		Krall, Pam	\$1,040	Gilbert, Wayne E	\$1,000
TCF Financial Corp	\$250,050	Libro, William	\$520	Gillespie, Barry L	\$2,000
	\$250,050	Liljegren, Rick	\$1,040	Goedker, Kevin T	\$1,000
Minn PACE		Lundein, David	\$832	Greene, Debra S	\$5,500
				Hartos, Gregg E	\$2,000

Recipients of Contributions of \$500 or More From a Single Donor (Political Party Units, Political Committees and Political Funds) Combined Totals of 2009 and 2010

(Donors listed by Political Party Unit, Individual, Lobbyist, Political Committee, Political Fund, Candidate)

Hata, Nobu H	\$1,000	UNITE HERE TIP State and Local Fund-MN	\$15,000	Weeres, Sylvia J	\$1,050
Hermann, Patti Jo J	\$500			Wilsey, Roger D	\$2,000
Hoffman, Michael R	\$1,000	Chicago & Midwest Regional Joint Board	\$900	Wintz, Thomas G	\$2,000
Holm, Keith O	\$1,700	Local 1481	\$8,967	Wren, John	\$2,322
Jackson, Paula J	\$1,099	Local 17	\$8,967	Yocum, Anthony A	\$500
Johnson, Ken E	\$500	Local 21	\$8,967		\$42,074
Johnson, Nate A	\$1,925	UNITE HERE Local 1481	\$1,100	Minneapolis Downtown Council PAC	
Leegard, Lynn M	\$4,800	UNITE HERE Local 17	\$11,200	Barr, Collin E	\$600
Maurer, Anthony J	\$1,000	UNITE HERE Local 21	\$1,500	Griffith, John	\$500
Moline, Robert	\$700		\$56,600		\$1,100
Muske, Michael E	\$1,000	Minn State MNPL		Minneapolis Police Relief Assoc	
Olsen, Michael C	\$5,000	Pfeiffer, Laurel	\$900	Minneapolis Police Relief Assoc	\$24,376
Peltier, Robert S	\$500	Local Lodge 1956	\$500		\$24,376
Periard, John	\$1,000		\$1,400	Minneapolis Regional Labor Federation	
Peterson, Robin A	\$2,000	Minn TruckPAC		Laborers District Council of Minn & ND Pol Fund	\$5,000
Portele, Russell J	\$1,250	Baker, Glenn F	\$959	Minneapolis Regional Labor Federation	\$150,000
Ratzlaff LaBeau, Colleen	\$700	Bartels, Joleen Ms	\$570		\$155,000
Ratzlaff LaBeau, Colleen J	\$500	Daggett, Frederic	\$1,000	Minneapolis Retired Police Assoc Political	
Reis Jr, Joseph M	\$1,000	Dahl, Marlin	\$1,200	Minneapolis Retired Police Assoc Political Fund	\$25,000
Schimmel, Rodney M	\$1,250	Daniels, John S	\$1,000		\$25,000
Shipman, Todd A	\$1,000	Foltz, Frank	\$2,400	Minnesota - America Votes	
Sigurdson, Paul L	\$2,000	Grafe, Bradley	\$2,100	America Votes	\$186,985
Smaby, John S	\$2,000	Hicks, Lyle	\$500		\$186,985
Smaby, Linda S	\$700	Kilen, Eric L	\$720	Minnesota Future LLC	
Stanton, James M	\$10,000	Koch, James	\$555	Austin, William	\$5,000
Teeson, Jerry R	\$4,950	Koenig, Allen	\$1,500	Fagen, Diane	\$5,000
Tschohl, William H	\$1,400	Lefebvre, Paul C	\$700	Fagen, Ron	\$5,000
Urista, Mark L	\$1,000	Morrell, Jay C	\$800	Larson, Jeff	\$1,500
Wagner, Daniel E	\$6,050	Nuss, Robert W	\$500	Redmond, Tom	\$2,500
Wagner, Daniel H	\$1,000	Olson, Donovan J	\$1,595	Minnesota's Future	\$5,000
Wiener, Deanna L	\$900	Olson, Lynn A	\$840	Republican Governors Association	2,290,000
Wiener, June A	\$2,050	Oren, Donald	\$2,000	Rosen's Diversified Inc	\$15,000
Gerst, William R	\$2,000	Peterson, Greg	\$908		\$2,329,000
	\$106,304	Ramsdell, Mark	\$1,186	Minnesotans for Personal Choice &	
Minn Retail Political Advocacy Fund		Scheaffer, Russell W	\$550	Cleveland, John	\$1,000
Berg, Bryan	\$500	Seaton, Douglas P	\$578	Hayley, Robert	\$2,500
Herdeia, Anthony	\$655	Shapiro, James	\$3,500	Kohout, Jim	\$500
Steadman, Marc	\$540	Shawn, Jack	\$556	Nurstten, Eric	\$1,000
Thomas, Jeff	\$500	Sheaffer, Russell	\$700	Pollard, David	\$500
	\$2,195	Siemers, Curtis M	\$3,000	Steeger, Mark	\$500
Minn Service Station Assoc		Sullivan, Shawn M	\$1,025	Strolp, Dennis	\$500
Minn Service Station Assoc	\$3,594	Swartzendruber, Scott	\$750	Wert, Gary	\$2,000
	\$3,594	Taylor, Robert G	\$1,000	Williams, James	\$1,000
Minn State Council of UNITE HERE Unions		Vedders, Carl	\$1,000		
		Wayne, Todd	\$510		

Recipients of Contributions of \$500 or More From a Single Donor (Political Party Units, Political Committees and Political Funds) Combined Totals of 2009 and 2010

(Donors listed by Political Party Unit, Individual, Lobbyist, Political Committee, Political Fund, Candidate)

David Martin Agency Inc	\$1,000	MN FORWARD		Target	\$150,000
Financial Concepts Inc	\$500	Beito, David	\$500	Waterous Company	\$1,000
IFC National Inc	\$1,000	Burwell, Rodney	\$20,000	Wayne Transports Inc	\$1,000
Schreifles & Associates	\$500	Marchessault, James E	\$10,000		\$1,838,880
	\$12,500	Stordahl, Ronald A	\$5,000	MN HomeCare PAC	
Minnesotans for Racino PAC		Taylor, Robert G	\$500	Figge, Austin	\$500
Butzow, Barry	\$500	Minn TruckPAC	\$5,000	Figge, Judy	\$2,500
Cruzen, Patrick	\$500	NAIOP Economic Growth Fund	\$1,000	Johnson, Neil	\$600
Mentz, John	\$500	State Fund for Economic Growth LLC	\$100,000	Jones, Howard	\$540
Metzen, Tom	\$500	3M	\$100,000	Peterson, Dan	\$820
Mjolsness, Daniel	\$500	Ames Construction Inc	\$15,000		\$4,960
Offerman, Carin	\$1,500	Anchor Paper Co	\$500	MN State Bldg & Construction Trades Cncl	
Sampson, Curtis	\$15,000	Best Buy Co Inc	\$100,000	Amalgamated Transit Union Local 1005	\$1,148
Schenian, Dale	\$10,000	Bicycle Tools Inc	\$1,000	IBEW Minn State Council PAC	\$2,655
Sampson, Randall	\$500	Boker's Inc	\$500	International Union of Operating Engineers	\$2,192
	\$29,500	Cass Screw Machine Products	\$1,000	Iron Workers Local 512	\$2,914
Minnesota's Future		Cold Spring Granite	\$35,000	MAPE-PAC	\$2,164
Fayfield, Robert	\$10,000	Davisco Foods International	\$150,000	Minn Nurses Assn Pol Comm (MNA-PC)	\$1,423
Kerbell, Robert	\$3,000	Eagle Transport Services	\$500	Minn Pipe Trades Assn PAC Fund	\$1,231
Naegele, Ellis	\$5,000	Federated Insurance Companies	\$150,000	Minn State Council of UNITE HERE Unions	\$1,504
Naegele, Robert	\$5,000	Fisher Group of Mankato	\$500	MN State Bldg & Construction Trades Cncl Pol Fund	\$25,000
Oberton, Will	\$2,500	Frandsen Financial Corp	\$10,000	North Central States Carpenters PAC	\$1,305
Oren, Donald	\$10,000	Graco	\$50,000	Sheet Metal Workers PAC 10	\$559
Reger, Michael	\$5,000	Holiday Companies	\$25,000	UAW Minn State CAP Council Political Fd	\$829
Short, Brian	\$1,000	Hubbard Broadcasting Inc	\$100,000	Bricklayers & Allied Craftworkers	\$2,303
Stordahl, Ronald A	\$5,000	Insurance Federation of MN	\$10,000	Central MN Bldg Trades Council	\$2,600
Sunquist, Dean	\$1,000	Kottke Trucking Inc	\$500	Heat & Frost Insulators & Allied Workers Local 34	\$1,200
Minn AGPAC	\$2,000	Madden Brothers Inc	\$1,000	Minn State Bldg Trades Council	\$10,000
Minnesota Future LLC	1,229,500	Midwest Expanded Metal	\$1,000	Minnesota State Building Trades Council	\$54,360
State Fund for Economic Growth LLC	\$100,000	Minnesota Business Partnership	\$30,136	MN State Bldg & Construction Trades Cncl Pol Fund	\$5,461
Dart Transit Co	\$50,000	Minnesota Chamber of Commerce	\$73,744	Natl Assoc of Letter Carriers	\$579
Davis Family Dairies	\$2,500	MN Beverage Assoc	\$7,500	Northwest Bldg Trades Council	\$600
Fremont Industries Inc	\$10,000	Pal Management Inc	\$1,500	Northwest Building Trades	\$1,657
Hubbard Broadcasting Inc	\$25,000	Par Aide Products Co	\$2,500		\$121,683
MN Future LLC	\$429,500	Pentair, Inc.	\$125,000	MN Utility Investors Pol Action Fund	
New Horizon Feeds Inc	\$5,000	Polaris Industries Inc	\$100,000	Minn Power PAC	\$500
Rosen's Diversified Inc	\$10,000	Quality Resource Group Inc	\$500		\$500
Twin City Fan Co LTD	\$1,000	Red Wing Shoe Company	\$50,000	MOHPA PAC	
	\$1,912,000	Regis	\$100,000	Amotouda, Thomas	\$2,000
MN Corn State PAC		Republican Governors Association	\$50,000	Anderson, Jade	\$1,200
Albin, Doug	\$4,225	Road Machinery & Supplies Co	\$1,000		
Fler, David	\$5,361	Rosen's Diversified Inc	\$150,000		
Mulder, Gerald	\$2,500	Securian	\$100,000		
Simonsen, Paul	\$2,975	Smith Trucking	\$500		
	\$15,061	SuperClean Brands Inc	\$1,000		

Recipients of Contributions of \$500 or More From a Single Donor (Political Party Units, Political Committees and Political Funds) Combined Totals of 2009 and 2010

(Donors listed by Political Party Unit, Individual, Lobbyist, Political Committee, Political Fund, Candidate)

Armstrong, Karen	\$2,500	Arvig, Allen	\$1,000	Jossart, Mark	\$2,670
Bailey, Cheryl	\$2,000	Beyer, Kevin	\$950	Julen, Bob	\$500
Bellairs, Ellen	\$2,500	Bickett, Dave	\$700	Kasbohm, Donald F	\$935
Bloom, Stuart	\$2,000	Christensen, Everett	\$1,240	Kittleson, Brad	\$1,905
Casey, A Catherine	\$2,000	Eckles, Neil	\$600	Klodt, Paul	\$525
Dien, Philip	\$2,000	Eddy, Donna	\$2,000	Lang, Frank	\$4,451
Dueher, Thomas	\$2,000	Eddy, Robert	\$2,155	Levine, Bob	\$2,425
Farnich, Kathryn	\$2,000	Ehmke, Mary	\$630	Menning, Alan	\$1,547
Flynn, Patrick	\$2,500	Ehmke, Mary Jo	\$640	Nolan, Stuart	\$6,146
Flynn, Thomas	\$2,000	Freude, Paul	\$1,140	Otness, Mark	\$1,728
Gall, Matthew	\$2,000	Janneke, Andrew K	\$600	Pagh, Mike	\$1,000
Gesme, Dean H	\$1,000	Johnson, Gary	\$520	Pergament, Brian	\$750
Hartung, Nicole	\$2,000	Larson, Kevin	\$1,030	Riley, Jon	\$1,000
Howe, Craig	\$2,500	Nowick, Mike	\$630	Rubin, Jim	\$500
Laudi, Noel	\$2,000	Powers, Patrick D	\$620	Rubinger, Bruce	\$1,500
Mann, Stephen C	\$2,500	South, Gene	\$520	Schachtman, Steven	\$10,000
McCrae, Margaret	\$2,000	Tollefson, Beth	\$1,270	Segner, Jon	\$10,500
Nagargoje, Gauri G	\$1,000	Tollefson, Jon R	\$3,000	Soderberg, James	\$1,176
Nashawaty, Mohammed	\$2,000	Wikstrom, George	\$700	Stevens, Gregg	\$3,025
Palmer, Mark	\$2,000	Wikstron, George	\$670	Susee, Jan	\$1,000
Rousey, Steven	\$2,000	Young, Randy	\$2,060	Talle, Ken	\$2,500
Schwartz, Burton S	\$2,000	Ahern, Michael J	\$600	Wiesner, Robert	\$2,000
Singh, Avina	\$2,000		\$23,875	Yaffe, Harry	\$1,500
Thurmes, Paul J	\$2,000	Multi Housing Political Action Comm			\$97,269
Toonen, Timothy	\$2,000	Backstrom, Tom	\$3,256	NAIOP Economic Growth Fund	
Wangsness, John A	\$2,000	Bigos, Ted	\$5,000	Barr, Collin E	\$750
Weinshel, Eric	\$2,000	Bisanz, Robert	\$3,747	Dennis, Kim	\$500
	\$57,700	Bjornnes, Norman	\$1,257	Dongoske, Lisa	\$550
MPA Political Action Committee		Blaiser, Clint	\$2,012	Eaton, Jeff	\$500
Stark, Trisha	\$1,000	Carlson, Peter	\$904	Frauenshuh, David	\$500
	\$1,000	Cashill, Mike	\$1,500	Fulton, Douglas	\$750
MPS PAC		Chazin, Thomas	\$1,200	Kordonowy, David	\$1,000
Fox, Kurt L	\$500	Culp, Chris	\$500	Kornberg, Murray	\$1,000
Nesheim, Robert S	\$750	DeMarsh, David	\$500	Mascia, Patrick	\$550
	\$1,250	Doyle, Kevin	\$500	McElroy, Michael R	\$750
MSA-PAC		Dunbar, Frank	\$1,000	Minea, Patrick	\$500
Arney, Joel	\$500	Durand, Sandy	\$500	Pfeffer Jr, Charles	\$500
Bacon, Douglas	\$500	Esterkin, Neil	\$705	Pobuda, Lawrence	\$750
Houlton, Andrew	\$500	Fransen, Robert	\$1,500	Rauenhorst, Mark	\$2,000
Koenig, Lisa Fredlove	\$500	Ginkel, Woody	\$954	Shaver, Thomas	\$750
Martin, David P	\$500	Goldman, Arnold	\$2,544	Stofer, Boyd	\$500
Reisinger, John	\$500	Gonyea, Amy	\$1,416	Weis, Joseph C	\$1,250
	\$3,000	Goodman, John	\$2,494	Faegre & Benson Ltd Liability Partnership	\$500
MTA PAC		Hornig, David	\$3,000		\$13,600
Ahern, Michael J	\$600	Jones, Mark	\$3,500		

Recipients of Contributions of \$500 or More From a Single Donor (Political Party Units, Political Committees and Political Funds) Combined Totals of 2009 and 2010

(Donors listed by Political Party Unit, Individual, Lobbyist, Political Committee, Political Fund, Candidate)

NFIB/MN Save Americas Free Enterprise Trust	Meyer, Jeff	\$600	Hormel, James	\$10,000	
Carpenter, Matthew	\$500	Nawrocki, Jana	\$600	Kayser, Thomas	\$2,000
Clayton, Tim	\$500	Nelson, Mike	\$600	Melby, Kenneth	\$550
Gullickson, William	\$2,000	Nybo, Kimberly	\$550	Opperman, Beth	\$500
Hoonsbeen, Mark	\$500	O'Connor, Joe	\$500	Opperman, Darin	\$500
Martin, Paul	\$700	Perrin, Louise	\$700	Owens, Robert	\$10,000
Remick, John	\$750	Petkoff, Dick	\$600	Ristan, Donald	\$500
Terry, Darlene	\$550	Pierskalla, Dina	\$700	Russell, Todd	\$5,000
	\$5,500	Quinnell, Mark	\$600	Tuchman, Paul B	\$500
No Constitutional Tax Increase		Radel, Melissa	\$650	Usem, Ruth	\$500
Taxpayers League of Minn	\$2,893	Roehrenbach, Jim	\$640	HRC Minnesota PAC	\$500
	\$2,893	Roisum, Joan	\$700	Volunteers for (Scott) Dibble	\$1,000
North Central States Carpenters PAC		Schmitz, Mark	\$700	Friends of Lisa Goodman	\$1,000
Edinans for Erhardt	\$1,462	Schreder, Joy	\$700		\$39,050
	\$1,462	Steele, Matt	\$700	OutFront MN Action Independent Expenditure	
North Star SFAA-PAC		Stremski, Steve	\$800	HRC Equality Votes Minnesota	\$20,000
Allworden, Gay	\$600	Stremski, Tom	\$700	OutFront MN	\$6,868
Allworden, Hank	\$600	Sullivan, Tom	\$700		\$26,868
Andreason, Holly	\$500	Vanderwaerd, Nancy	\$600	Painters Union Local No 61 Political Action	
Butler, Gloria	\$500	Vetch, David	\$600	Painters Union Local No 61 Political Action	\$1,827
Carlson, Todd	\$500	Youmans, Brian	\$700		\$2,312
Chancellor, Dick	\$700		\$34,090		\$4,139
Crow, Chad	\$700	Northeast ALC PAC		Patriot PAC	
Dolan, Tom	\$700	Duluth Central Labor Body COPE Fund	\$1,613	Gerdin, Joey	\$11,100
Dolder, Tom	\$700	Iron Range Labor Assembly Legislative Fund	\$6,271	Gulbranson, Margo	\$1,245
Eggers, David	\$700	Northeast ALC PAC	\$14,853	Pederson, Gene	\$730
Gehlen, Joe	\$500	Northeast Area Labor Council	\$21,124	Thompson, Bobby	\$5,000
Glas, Howard	\$500		\$43,861	Walfoort, Tracy	\$515
Graham, Tom	\$700	Ottertail Power PAC		Weis, Joseph C	\$500
Griep, John	\$1,200	Erickson, John	\$2,500		\$19,090
Hatanpa, Aaron	\$700	Helland, Mark	\$816	PCI Minnesota Political Action Committee	
Holland, Al	\$1,200	Kling, Cris	\$600	PCI Minnesota Political Action Committee	\$4,000
Holland, Tom	\$700	Kommer, Michelle	\$500		\$4,000
Johnson, Doug	\$950	MacFarlane, John	\$500	People in Construction Political Action Comm	
Jordahl, Gail	\$1,000	Moug, Kevin	\$1,500	Donnino, Peter	\$500
Joyce, Greg	\$1,200	Olsen, Michael	\$500	Jorgenson, Stanley	\$500
Kleffman, Robin	\$500	Schwette, Joyce Nelson	\$500	Lenss, David	\$1,500
Lam, Ken	\$700	Spies, Gary	\$2,500	Maki, Brian	\$2,000
Langerud, Tony	\$700	Waslaski, Shane	\$750	Sheehy, Michael	\$1,000
Loffhagen, Greg	\$700		\$10,666	Watrud, Steven	\$1,000
McGraw, Mike	\$600	OutFront Minnesota Action		Weicht, Scott A	\$3,000
Mchugh, Mike	\$600	Cassidy, Kent	\$500		\$9,500
Meierhoffer, Becky	\$700	Forster, Barbara Louise	\$1,000		
Meyer, Greg	\$550	Gavin, Edward	\$5,000		
Meyer, Jaci	\$550				

Recipients of Contributions of \$500 or More From a Single Donor (Political Party Units, Political Committees and Political Funds) Combined Totals of 2009 and 2010

(Donors listed by Political Party Unit, Individual, Lobbyist, Political Committee, Political Fund, Candidate)

Pine Bend PAC		Medtronic Inc	\$10,000	Shreffler, Charles	\$525
Fink, Richard	\$1,000	MN Chamber of Commerce	\$1,608		\$525
Koch, Charles	\$5,000	Model College of Hair Design	\$500	Resource Party	
Koch, David H	\$20,000		\$24,108	Hanson, Howard	\$21,806
Mahoney, James	\$1,000	Progressive Action Duluth			\$21,806
Moeller, Joseph W	\$1,000	Gelb, Andrea	\$522	Retired Peoples Political Action Fund	
Palazzo, Marc	\$1,000		\$522	Retired Peoples Political Action Fund	\$10,162
Razook, Bradley	\$1,000	Progressive Majority Minnesota			\$10,162
Reinhardt, Jay	\$2,000	Berkowitz, Shayna	\$18,000	Rice Michels & Walther LLP Political Fund	
Robertson, Dave	\$1,000	Melton, William	\$1,000	Michels, James P	\$5,370
Sementelli, Anthony	\$1,000	Totten, Gloria	\$750	Peterson, Karin	\$1,990
Urban, James	\$1,000	Minn AFL-CIO	\$2,500	Salchert, Mike	\$1,600
Schmidt, Diane M	\$2,000		\$22,250	Walther, Ann	\$2,970
	\$37,000	Project 515 PAC		Rice, Brian F	\$8,770
Pipe Fitters Local 539		Anderson, Lee	\$3,100		\$20,700
Pipe Fitters Local 539	\$14,191	Larsen, John	\$1,000	RKM&C Fund	
	\$12,251	Lookingbill, Darwin	\$500	Anderson, James	\$1,000
	\$26,442	Testa, Russ	\$500	Beehler, David W	\$1,000
Planned Parenthood Minnesota, North Dakota,		Almeida, Cristine	\$1,000	Bland, David E	\$598
Planned Parenthood MN, ND, SD	\$7,583	Fehrenbach, William	\$7,500	Bocan, David	\$913
Action Fund			\$13,600	Brand, Steve	\$786
	\$7,583	Putting Minnesota First		Ciresi, Michael V	\$1,286
Planned Parenthood of Minn Pol Action Fund		AFSCME	\$5,000	Conlin, Jan M	\$1,000
Aldrich, Hope	\$25,000	Clean Water Action Voter Education	\$1,000	Conn, Bernice	\$572
Lewis, Connie	\$500	Project		Culpepper, Scott	\$572
Stanley, Timothy	\$1,005	Edinans for Erhardt	\$536	Engdahl, Brad P	\$893
Stoesz, Sarah A	\$500	Education Minn PAC	\$3,000	Evans, Jan C	\$715
	\$27,005	MAPE-PAC	\$5,000	Evinger, David S	\$806
Plumbers & Steamfitters Local 11 PAC Fund		Minn AFL-CIO	\$2,500	Farese, Lawrence	\$715
P & S Local 11 members	\$9,391	Minn Assoc. of Professional Employees	\$5,000	Fauver, Cole M	\$715
Plumbers & Steamfitters Local 11	\$4,704	Political Fund		Fisher, Robert W	\$572
	\$14,096	Minneapolis Regional Labor Federation	\$5,000	Froio, Anthony	\$786
Police Officers Fed of Mpls Contingency Fund		OutFront Minnesota Action	\$1,000	Geibelson, Michael	\$572
Police Officers Fed of Mpls	\$70,000	Planned Parenthood Minnesota, North	\$5,000	Hamlin, Thomas L	\$786
Contingency Fund		Dakota, South Dakota Action Fund		Hatch, Thomas B	\$786
	\$70,000	SEIU Minn State Council Political Fund	\$5,000	Heller, Lisa L	\$715
Prairie Island Indian Community PAC		Sierra Club Political Committee	\$1,500	Holdreith, Jake	\$715
Prairie Island Indian Community PAC	\$170,000	St Paul Regional Labor Federation AFL-	\$2,500	Houston, John R	\$893
	\$170,000	CIO		Johnson, Scott	\$786
Printing Industries Political Action Committee		Ron Erhardt Volunteer Committee	\$2,953	Joy, Terrence R	\$806
Garner, Gary	\$500	NARAL Pro-Choice Minnesota	\$1,000	LaConte, Mark	\$688
	\$500		\$45,989	Larus, Christopher K	\$715
Pro Jobs Majority		Republican Liberty Caucus of Minn		Love, John	\$786
Assoc Builders and Contractors	\$2,000	Jeffers, Susan	\$500	Lueck, Martin	\$1,286
Hubbard Broadcasting, Inc.	\$10,000		\$500	Madel, Christopher W	\$786
		Republican Metropolitan Committee			

Recipients of Contributions of \$500 or More From a Single Donor (Political Party Units, Political Committees and Political Funds) Combined Totals of 2009 and 2010

(Donors listed by Political Party Unit, Individual, Lobbyist, Political Committee, Political Fund, Candidate)

Madson, Eric O	\$728	Welch, Michael	\$1,000	Faber, Roseann	\$3,600
Mahlum, Thomas	\$572		\$7,850	Kuhl Mann, Clinton	\$550
Manning, William	\$1,143	Rochester Citizens Coalition		Kuhlmann, Clinton	\$550
Marder, David	\$572	Minn Dental Political Action Committee	\$3,000	Vinger, Norma	\$1,500
Martinez, Richard M	\$715	Minn Hospital PAC	\$2,250	Pepsic Concerned Citizens	\$2,400
McMahon, Emmett J	\$786	R&S Transport	\$500	Pepsico Inc	\$2,400
Meghjee, Munir	\$572		\$5,750		\$14,400
Messerly, Chris A	\$572	RYPAC		Somali Action Alliance Political Fund	
Mintzer, Joel	\$572	Morgan, John	\$9,000	Somali Action Alliance	\$44,575
Moccio, Vincent	\$572		\$9,000		\$44,575
Orloff, Steven	\$572	SEIU Healthcare Minn		Southern Minnesota Conservative Alliance	
Poulos, Sara A	\$715	SEIU	\$39,475	Murphy, Dan	\$500
Reichert, Brent	\$715	SEIU Healthcare Minn	\$10,661		\$500
Schmit, Peter	\$572		\$50,136	St Paul Area Chamber of Commerce PAC	
Schumeister, Steven	\$1,143	SEIU Local 26 Political Fund		Calvin, Ryan	\$500
Schutz, Ronald J	\$1,286	SEIU Local 26 Political Fund	\$12,102	Carlson, Chris	\$600
Sieff, Philip	\$572		\$12,102	Meyer, Jaci	\$785
Silberfeld, Roman	\$1,143	Sensible Gun Laws		Nelson, Al	\$600
Spreng, Kevin	\$572	(Wes) Skoglund Volunteer Committee	\$500	Osborn, Jay	\$600
Stanhope, William H	\$1,027		\$500	Regal, John D	\$800
Sullivan, Christopher	\$728	Shakopee Mdewakanton Sioux		Reiersma, Pat	\$600
Sutton, Tara D	\$786	Shakopee Mdewakanton Sioux	\$600,000	Rom, David	\$600
Thorson, Becky	\$688		\$600,000	Scott, Daniel L	\$750
Tietjen, Randall	\$572	Sheet Metal Workers PAC 10		Weis, Joseph C	\$1,200
Undlin, Thomas J	\$572	Sheet Metal Workers PAC 10	\$3,500		\$7,035
Veis, David	\$893		\$25,000	St Paul Firefighters Local 21 Political Action	
Wade, Terry	\$893		\$28,500	St Paul Firefighters Local 21 Political Action Committee	\$33,963
Webster, William A	\$572	Sierra Club Political Committee			\$33,963
Wildfang, Craig	\$1,000	Brazaitis, Edna	\$512	St Paul Pipefitters Local 455 PAC	
Wilson, Gary	\$715	Egeland, Paul	\$1,000	St Paul Pipefitters Local 455 PAC	\$30,292
Withers, Dennis R	\$786	Hubbard, Amy	\$3,000	Pipefitters Local 455	\$17,404
Woods, Matthew	\$893	Martin, Jennifer	\$500		\$47,695
Dan O'Fallon for Senate District 53	\$2,461	Prudden, Joyce	\$1,000	St Paul Regional Labor Federation AFL-CIO	
	\$49,924	Shoop, Michael	\$1,000	Laborers District Council of Minn & ND Pol Fund	\$5,000
Road PAC of Minn			\$7,012	St Paul Regional Labor Federation	\$20,697
Abramsom, Karla	\$500	SMART PAC		St Paul Regional Labor Federation AFL-CIO	\$22,114
Abramson, Karla	\$1,000	Anderson, Rick	\$3,500		\$47,811
Hoffman, James	\$500	Fueling, Linda	\$500	St Paul Ward 4 DFL	
Holte, Diane	\$500	Fueling, Robert	\$500	66B House District DFL	\$3,000
Johnson, Thomas	\$750	Rademacher, William	\$3,500	Ward 4 Precinct Caucus	\$613
Mathiowetz, Brian	\$850		\$8,000		\$3,613
Mattson, George	\$750	SOF-PAC			
McCrossan, Charles	\$1,000	Bernick, Dean	\$1,700		
Peterson, Kent	\$500	Bernick, Jason	\$1,700		
Stockert, Thomas	\$500				

Recipients of Contributions of \$500 or More From a Single Donor (Political Party Units, Political Committees and Political Funds) Combined Totals of 2009 and 2010

(Donors listed by Political Party Unit, Individual, Lobbyist, Political Committee, Political Fund, Candidate)

State Fund for Economic Growth LLC		Hall, L Michael	\$1,000	Kingsley, Karen	\$1,050
TCF Financial Corp	\$250,050	Harper, William D	\$709	Leighton Jr, Robert J	\$788
	\$250,050	Hertogs, Scott J	\$788		\$74,230
Take Action PAC		Holden, Susan	\$1,024	TwinWest Chamber of Commerce PAC	
1st Congressional District DFL	\$700	Jepsen, William E	\$1,575	Bakken, Brad	\$2,000
Berkowitz, Shayna	\$40,000	Johnson, Michael K	\$840	Boston, Joe	\$700
Education Minn PAC	\$25,000	Johnson, Thomas G	\$788	Brandenburg, Nathan	\$500
Local 28 Political Fund	\$10,000	Jones, Harvey N	\$1,425	Carlson, Mark	\$650
Mah Mah Wi No Min Fund I	\$5,000	Jones, Jeffrey A	\$1,050	Courey, Sam	\$500
TRIAL-PAC	\$2,500	Kauffman, Kreg	\$1,050	Edson, John	\$1,000
Kelliher (Margaret Anderson) Volunteer Committee	\$1,500	Kestner, Peter J	\$500	Fiterman, Michael	\$1,000
		Knutson, Randall G	\$725	Klosterman, Bob	\$1,500
	\$84,700	Leoni, Joseph	\$1,288	Korstad, Greg	\$800
TakeAction Political Fund		Lillehaug, Duane	\$956	Kronlage, Phillip	\$1,250
CWA COPE PCC	\$2,000	Mackenzie, Reed	\$500	Kruchoski, Jan	\$600
IBEW Minn State Council PAC	\$7,500	Malters, James	\$500	Lee, Mick	\$1,500
Take Action MN C4	\$39,740	McEwen, Gregory	\$500	Lehmann, Michael	\$600
	\$49,240	Meshbeshher, Ronald	\$2,100	Lenzen, David	\$2,500
Teamsters Local 120 DRIVE		Morris, JoMarie	\$1,050	Rasmussen, Peggy	\$600
DRIVE- Democrat Republican Ind Voter Educ	\$117,469	O'Fallon, Daniel	\$2,400	Reilly, Joe	\$2,000
	\$117,469	Otten, W Paul	\$788	Starbird, Jeff	\$600
TRIAL-PAC		Peterson, Paul D	\$788	Coleman, Dannette	\$1,400
Amundson, Luther	\$788	Pfaffly, Philip	\$500		\$19,700
Anderson, Jeffrey R	\$5,000	Riley, Peter	\$1,575	U A Plumbers Local #34 Political Fund	
Bergmanis, Erik	\$500	Rufer, Stephen F	\$525	Plumbers Local 34	\$9,014
Bongard, William O	\$1,575	Ruth, Steven	\$2,500	U A Plumbers Local #34 Political Fund	\$4,920
Bossart, David R	\$500	Ryan Jr, James P	\$525		\$13,935
Bryant, Michael A	\$1,785	Sawicki, Walter E	\$525	UAW Minn State CAP Council Political Fd	
Carcy, James P	\$900	Schweiger, Paul F	\$735	UAW Minn	\$3,396
Carey, James P	\$675	Sieben Jr, Harry	\$1,575	UAW Minn State CAP Council Political Fd	\$2,748
Carey, John	\$950	Sieben, Michael R	\$1,575		\$6,144
Christensen, Robert P	\$1,500	Sieben, William R	\$2,310	UNITE HERE TIP State and Local Fund-MN	
Cochrane, Charles M	\$1,000	Slane, Charles D	\$1,750	Fernandez, Enrique	\$850
Crumley, T Joseph	\$500	Smith, Jeffrey	\$1,025	UNITE HERE TIP Missouri	\$2,749
Dahlberg, Paul R	\$788	Smith, Stephen	\$525	UNITE HERE	1,520,000
Dale, Candace L	\$788	Snyder, Michael C	\$900	UNITE HERE Independent	\$21,287
Doll, Amy J	\$525	Stefanson, Randolph E	\$950	UNITE HERE TIP State and Local Fund-MN	\$6,001
Dusich, Bernard M	\$1,050	Streed, Mark	\$1,339		\$1,550,887
Falsani, Robert	\$788	Suk, Charles J	\$1,575	United Steelworkers District 11 Non-Federal	
Fields, Stephen J	\$500	Terry, Steven	\$1,338	United Steelworkers	\$77,560
Flaherty, Yvonne	\$900	Vail, David	\$945		\$77,560
Flom, Katherine S	\$1,575	Van Dyck, Sharon L	\$788		
Gershman, Bruce A	\$570	Vander Linden, James G	\$540		
Goldenberg, Stuart	\$500	Weinmeyer, James	\$788		
Hacker, Max	\$750	Whalen, Cory	\$840		

Recipients of Contributions of \$500 or More From a Single Donor (Political Party Units, Political Committees and Political Funds) Combined Totals of 2009 and 2010

(Donors listed by Political Party Unit, Individual, Lobbyist, Political Committee, Political Fund, Candidate)

UTU PAC-MN		Carlson, Terrance	\$1,000	Swanson, Eric F	\$500
UTU PAC-MN	\$17,402	Corty, Julianne	\$1,500		\$7,000
	\$17,342	Cowles, John	\$12,500	womenwinning State PAC	
	\$34,743	Cowles, Sage Fuller	\$12,500	Albee, Kim K	\$1,700
VOICES of Conservative Women State PAC		Dayton, Andrew	\$1,000	Allen, Marty	\$1,750
Bjorback, Natasha	\$1,000	Dayton, David	\$50,000	Anderson, Karen	\$600
Conlon, Tom	\$734	Dayton, Mary Lee	\$250,000	Bachman, Karen	\$500
Cummins, Joan	\$45,000	Deal, James	\$75,000	Bailey, Becky K	\$700
DeJournett, Jennifer	\$1,722	Forster, Barbara Louise	\$25,000	Barkelew, Ann H	\$2,058
Fayfield, Mary	\$800	Gornick, Katherine	\$25,000	Bednarowski, Mary F	\$500
Hamilton, Harold	\$3,000	Hole, Roger	\$10,000	Bell, Tanya Lea	\$750
Hubbard, Stanley S	\$2,500	Huss, Alvin	\$15,000	Breyer, Ellen L	\$2,100
Kihne, Shelia	\$850	Lenfestey, Jim	\$2,500	Bryant, Marilyn T	\$2,500
Kopp, Debra	\$500	Lenfestey, Susan	\$2,500	Corty, Julianne	\$1,000
LaBar, Ann	\$2,000	Messinger, Alida R	\$500,000	Cowles, Sage Fuller	\$500
Larson, Jeff	\$500	Steiner, Irene	\$25,000	Dady, Erin K	\$1,225
Lenius, Steven	\$500	Sternal, Ronald R	\$5,000	Daly, Teresa A	\$1,025
Mace, Ceylon	\$1,500	Sussman, Donald	\$250,000	Daniels, Bobbi	\$500
Marvin, Susan	\$2,000	Tuttle, Emily Anne	\$5,000	Davis, Barb J	\$1,000
Pamintuan, Rudy	\$1,000	Redmond, Lawrence M	\$2,500	Davis, Barbara J	\$1,000
Rominski, Kathryn	\$550	2010 Fund	\$115,962	Davis, Fran J	\$11,325
Ulrich, Robert	\$2,500	Joint Council 32 DRIVE	\$50,000	Dayton, Judy W	\$5,000
	\$66,656	American Federation of Teachers	\$200,000	Dayton, Mary Lee	\$7,250
VOTE - 66		Anheuser-Bush	\$10,000	Driscoll, Rebecca	\$1,000
AFSCME Minn PEOPLE Committee Council 5 PAC	\$500	Democratic Governors Association	\$500,000	Duddingston, Joan R	\$500
AFSCME Local 66	\$9,000	Democratic Governors Associtaion	\$500,000	Ecklund, Kareen R	\$875
VOTE - 66	\$9,000	International Association of Fire Fighters	\$25,000	Engel, Susan E	\$1,000
	\$18,500	Kwik Trip Inc	\$25,000	Engeleiter, Susan	\$1,500
Vote Racino Now Committee		Shakopee Mdewakanton Sioux	\$50,000	Forster, Barbara Louise	\$3,500
Canterbury Park	\$155,565	Win MN	\$865,000	Frecon, Leslie M	\$1,500
	\$155,565		\$3,636,962	Freimark, Natasha L	\$850
WAMP		Winthrop & Weinstine PA Political Fund		Frisch, Patti W	\$1,500
Anderson, Margaret	\$500	Ansel, Jeffrey	\$500	George, Penny P	\$1,000
Messinger, Alida R	\$1,000	Baird, Stephen R	\$500	Gesell, Rene J	\$1,250
Washourn, David	\$500	Beck, Daniel C	\$500	Gilbert, Maggie A	\$2,500
	\$2,000	Holper, John C	\$500	Hartnett, Cathie B	\$1,500
Waste Management PAC of Minn		Johnson, Mark	\$500	Hayden, Bud	\$3,750
Fleming, Michael	\$1,000	Markwardt, Paul	\$500	Hayden, Carol	\$1,000
	\$1,000	McBride, Matt	\$500	Hollstadt, Rachel	\$5,000
White Earth PAC		Pihart, Mark A	\$500	Hols, Marge C	\$625
White Earth PAC	\$3,700	Poley, Brooks	\$500	Hope, Janice S	\$2,000
	\$3,700	Urness, Todd B	\$500	Hubmayr, Yvonne J	\$875
WIN Minnesota Political Action Fund		Weinstine, Robert	\$500	Hughes, Shirley	\$625
Berkowitz, Shayna	\$25,000	Aafedt, David M	\$500	Johns, Julie A Gillette	\$700
		Knapp, John A	\$500	Kaehler, Christine A	\$1,250

Recipients of Contributions of \$500 or More From a Single Donor (Political Party Units, Political Committees and Political Funds) Combined Totals of 2009 and 2010

(Donors listed by Political Party Unit, Individual, Lobbyist, Political Committee, Political Fund, Candidate)

Kaemmer, Martha H	\$750	Beckmann, Kristin	\$600	McDaniel, Marvin E	\$825
Kayser, Marlene B	\$1,000	Lawrence, Catherine A	\$500	O'Donnell, John A	\$630
Kelly, Katharine L	\$2,625	Stanoch, Tammy E Lee	\$1,483	Palmer, Robert R	\$865
Kirklin, Lynne E	\$3,925	Thompson, Missy G Staples	\$1,500	Sparby, David M	\$1,925
Klaas, Barbara	\$600	Emilys List - Minn	\$1,500	Stoering, Mark E	\$606
Knapp, Anne C	\$500	Neighbors for (Erin) Murphy	\$1,500	Taylor, Tim E	\$554
Koenig Roloff, Becky	\$500	Thompson, Missy G Staples	\$600	Wilks, David M	\$1,137
Kunin, Anita H	\$500		\$133,712	Willis, Elizabeth A	\$525
Leshner, Cyndi E	\$600	Working America Minn Political Fund		Poferl, Judy M	\$717
Leslie, Janet C	\$625	AFSCME Minn PEOPLE Committee	\$22,688		\$24,892
Lieberman, Susan C	\$500	Council 5 PAC		Political Committees and Funds	
Lucas, Margaret	\$1,700	Education Minn PAC	\$55,000	Total	\$34,199,791
McGrann, Judith	\$1,500	IBEW Minn State Council PAC	\$1,000	Republican Party of Minnesota	
McNulty, Priscilla	\$500	Laborers District Council of Minn & ND	\$1,000	1st Congressional District RPM	
Metz, Helen	\$500	Pol Fund		HRCC	\$7,625
Moline, Lynn A	\$550	Minn AFL-CIO	\$6,270	Murray County RPM	\$560
Morfitt, Marti	\$1,000	Minn State MNPL	\$1,000	Olmsted County RPM	\$500
Morgan, Sheila C	\$500	MN State Bldg & Construction Trades	\$2,500	Pipestone County RPM	\$500
Olson, Deborah	\$500	Cncl Pol Fund		Republican Party of Minn	\$13,500
Pearson, Kathryn S	\$1,100	WIN Minnesota Political Action Fund	\$100,000	Rock County RPM	\$1,000
Pillsbury, Sally W	\$1,500	Working Families Fund	\$2,500	Kierlin, Robert A	\$750
Riggs, Sheila W	\$2,675	MN AFL-CIO	\$146,230	Perkins, Steven	\$17,199
Rotenberg, Amy K	\$525	Working America	\$35,000	Taebert, Robert	\$1,000
Saario, Terry T	\$1,500		\$2,438		\$42,634
Sands, Susan	\$750	Working Families Fund		2nd Congressional District RPM	
Satori, Dia	\$1,575	Electricians Local 343 IBEW Education	\$600	Republican Party of Minn	\$9,300
Sayles Belton, Sharon	\$875	Fund		Andryski, Chris	\$1,750
Scher, Linda	\$625	SEIU Healthcare Minn	\$800	Beihoffer, Janet	\$500
Slavitt, Lana M	\$500	Sotheast Minnesota Area Labor Council	\$3,896	Brattlie, Diana	\$680
Somers, Nancy A	\$1,625	Southeast Minnesota Area Labor	\$12,260	Ecker, Kevin	\$550
Speer, Nancy G	\$500	Council	\$17,556	Egan, Carol	\$1,035
Stofer, Cherie F	\$1,250	Xcel Energy Employees PAC		Haust, Matt	\$600
Tambornino, Mary K	\$1,275	Connelly, Michael C	\$1,908	Heikes, Bruce	\$550
Tilney, Katherine R	\$2,000	Dybalski, Jack S	\$959	Jones, Douglas	\$1,050
Tjosvold, Mary M	\$1,500	Eves, David L	\$1,345	Kline, Vicky	\$1,386
Townley, Marcia K	\$1,000	Fowke III, Benjamin	\$1,300	Marchessault, James E	\$500
Truesdell, Carol B	\$2,000	Fowke, Benjamin GS	\$1,656	Schneider, Albert H	\$550
Useem, Ruth K	\$1,600	Hart, Cathy J	\$1,188	Sutton, Anthony	\$600
Vaughan, Mary W	\$500	Hyde, Karen T	\$753	Rixmann, Bradley K	\$1,080
Von Blon, Joanne W	\$625	Kelly, Richard	\$2,592	Joe Hoppe Volunteer Committee	\$500
Wallin, Maxine H	\$1,625	Kelly, Richard C	\$2,880		\$20,631
Wells, Tene M	\$520	Larson, Kent T	\$701	3rd Congressional District RPM	
Wuollet, Jackie A	\$500	Madden, Teresa S	\$756	Republican Party of Minn	\$12,800
Wurtele, Margaret	\$1,125	McCarten, Laura	\$561	Cummins, Robert P	\$1,000
Yanisch, Rebecca	\$600	McDaniel Jr, Marvin	\$508	Sawalich, Brandon	\$500

Recipients of Contributions of \$500 or More From a Single Donor (Political Party Units, Political Committees and Political Funds) Combined Totals of 2009 and 2010

(Donors listed by Political Party Unit, Individual, Lobbyist, Political Committee, Political Fund, Candidate)

Seaton, Douglas P	\$750	Betsy Wergin for Senate Volunteer Committee	\$2,500	Verdoorn, Jeff	\$5,000
	\$15,050		\$3,500	TwinWest Chamber of Commerce PAC	\$1,500
4th Congressional District RPM		32nd Senate District RPM		David Hann for State Senate	\$500
Republican Party of Minn	\$2,500	49th Senate District RPM	\$666	Peter Adolphson for State Representative	\$1,500
Aplikowski, Beverly	\$2,420	BAM-PAC	\$500		\$9,500
Ashbach, Chris O	\$600		\$1,166	43rd Senate District RPM	
	\$5,520	33rd Senate District RPM		Buffham, Pat	\$1,763
5th Congressional District RPM		Hanson, Karl	\$1,363		\$1,763
45th Senate District RPM	\$500	Hawks, Karen	\$515	44th Senate District RPM	
59th Senate District RPM	\$500	Hawks, William H	\$515	Carlson, David	\$1,000
Republican Party of Minn	\$4,000	Jackson, Robert P	\$1,225	Palmatier (John) Volunteer Committee	\$3,016
Elgin (Patrick) for Senate	\$500	Kozojed, Denise M	\$521		\$4,016
Minneapolis City Republican Committee	\$1,000	Magnuson, Loretta	\$715	45th Senate District RPM	
Sheriff Stanek Volunteer Committee	\$688	Meier, Patricia	\$685	Tremere, Blair	\$500
	\$7,188	Nielsen, Lester	\$500		\$500
5th Senate District RPM		Olsen, Lisa T	\$740	46th Senate District RPM	
Britton, Ronald L	\$5,542	Plechash, Alex	\$515	49th Senate District RPM	\$666
Allen Thomsen for State Rep	\$1,116	Schutz, Janet	\$1,018	Lunde, Jeff	\$1,000
Knutson (Greg) for House 5A	\$770	Swanson, Joe	\$660		\$1,666
	\$7,428	Sweet, Douglas	\$525	47th Senate District RPM	
6th Congressional District RPM		Wigley, Mike	\$769	49th Senate District RPM	\$666
48th Senate District RPM	\$1,000	Zenanko, George R	\$865	Jeffrey Lunde Campaign Committee	\$1,460
Republican Party of Minn	\$10,000	John Berns Volunteer Committee	\$967		\$2,126
Bachmann for Congress	\$791		\$12,097	48th Senate District RPM	
	\$11,791	37th Senate District RPM		Huizenga, Donald	\$1,496
7th Congressional District RPM		Dresselhaus, Bryan	\$500		\$1,496
Republican Party of Minn	\$5,300		\$500	49th Senate District RPM	
	\$5,300	40th Senate District RPM		Jake Cimenski Campaign Committee	\$1,307
8th Congressional District RPM		Richard Bohnen for State Representative	\$700	Jason Van Buren Volunteer Committee	\$658
Republican Party of Minn	\$7,500	Todd Johnson Volunteer Committee	\$654		\$1,965
Allen Thomsen for State Rep	\$1,100		\$1,354	50B House District RPM	
Citizens for John Carlson	\$500	41st Senate District RPM		Moehnke, Jerry F	\$500
	\$9,100	3rd Congressional District RPM	\$2,659		\$500
14th Senate District RPM		Coffey, Lewis R	\$776	52nd Senate District RPM	
Albrecht, Lane	\$750	Corrigan, Frederic	\$1,000	MOHPA PAC	\$500
	\$750	Davies, Richard H	\$750		\$500
15th Senate District RPM		Frauenshuh, David	\$500	53A House District RPM	
Gottwalt (Steve) for State Representative	\$1,000	Seaton, Douglas P	\$850	Minn Realtors Political Action Comm	\$500
	\$1,000	Michel (Geoffrey) for Senate	\$3,500	Mady Reiter for House	\$1,500
16B House District RPM			\$10,035		\$2,000
Ziebarth, John	\$500	42nd Senate District RPM		53B House District RPM	
Minneapolis Municipal Retirement Assoc	\$500	Sawalich, Brandon	\$500	Collett, Teresa	\$550
		Stoebauer, Joe	\$500	McNeely, Harry G	\$500

Recipients of Contributions of \$500 or More From a Single Donor (Political Party Units, Political Committees and Political Funds) Combined Totals of 2009 and 2010

(Donors listed by Political Party Unit, Individual, Lobbyist, Political Committee, Political Fund, Candidate)

Mady Reiter for House	\$1,616	Minneapolis Municipal Retirement Assoc	\$500	Volunteers for (Dan) Dorman	\$500
	\$2,666				\$4,575
55B House District RPM			\$1,350	Goodhue County RPM	
(Joel) Wellman for State Rep	\$642	Chippewa County RPM		Committee to Elect Teresa Whitson	\$1,000
Dolton (Damon) for State Rep	\$650	Pauling, Jerry	\$1,200	Hahn (Wayne) for House Campaign	\$907
	\$1,292		\$1,200		\$1,907
56th Senate District RPM		Chisago County RPM		Houston County RPM	
Harasyn, Theodore	\$1,023	Arnold, Edward	\$889	Bissen (Steve) Volunteer Committee	\$4,133
Mace, Russell	\$5,023	Berg, Brian	\$618		\$4,133
Citizens for Lee Bohlsen	\$1,509	Johnson, Lorens E	\$615	HRCC	
	\$7,555	Karsky, Gloria J	\$1,125	1st Congressional District RPM	\$2,500
59th Senate District RPM		Lindman, Jeremy	\$856	Republican Party of Minn	\$5,000
Hickethier, Barry	\$500	Mayne, Jacob	\$510	Adolphson, Peter	\$2,100
	\$500	Nelson, Peter C	\$1,400	Albrecht, Arlin	\$2,300
63rd Senate District RPM		Ohnstad, Michas M	\$588	Alexander, Patrick	\$1,250
Craig Marston for State Senate	\$1,000	Schaps, James	\$603	Anderson, Bruce	\$625
	\$1,000	Streater, Joan	\$500	Anderson, George	\$10,000
64B House District RPM		Streater, Robert	\$2,030	Anderson, Sarah	\$2,265
Knudson, Scott	\$500	Thorp, Connie	\$515	Anderson, Terry	\$500
Friends of Christine Van Tassel	\$827		\$10,247	Aplikowski, Beverly	\$700
Friends of Emory Dively	\$653	Clearwater County RPM		Austin, William	\$55,000
	\$1,981	Bagley Dental	\$3,000	Barton, Raymond	\$2,000
Becker County RPM			\$3,000	Baumgartner, Robert	\$700
7th Congressional District RPM	\$1,000	Dodge County RPM		Berkness, Tim	\$2,500
Republican Party of Minn	\$1,500	Tollefson, Glenda	\$500	Bernick, Jason	\$600
	\$2,500	Tollefson, Jon R	\$500	Borgerding, George	\$1,200
Beltrami County RPM			\$1,000	Boushek, Randall	\$1,000
7th Congressional District RPM	\$500	Douglas County RPM		Bowers, Barbara	\$7,600
IFAPAC Minn	\$1,000	7th Congressional District RPM	\$600	Brawner, Paul	\$551
Citizens for John Carlson	\$609		\$600	Brehm, Edward	\$1,000
	\$2,109	Fillmore County RPM		Broin, Jeff	\$2,000
Blue Earth County RPM		CAR, Committee of Automotive Retailers	\$500	Campbell, Jon R	\$1,000
Drake, Laurie	\$750	Minn Chiropractic Political Action Comm	\$750	Carlson, Glenn	\$500
Minneapolis Firefighters Relief Assn Pol Fund	\$500	Minn Dental Political Action Committee	\$500	Carpenter, Elsa	\$500
	\$1,250	Minn Realtors Political Action Comm	\$500	Coborn, Chris	\$1,000
Carver County RPM			\$2,250	Coborn, Daniel	\$1,500
2nd Congressional District RPM	\$1,250	Freeborn County RPM		Coleman, Scott	\$500
Hoffman, Norman	\$500	Arends, Alan B	\$770	Cooper, William	\$10,000
Leidegev, Jay	\$500	Howe, Ebenezer K	\$562	Cossack, Steve	\$10,500
Munig, Bill	\$1,500	Kary, Richard	\$500	Cote, James	\$1,000
	\$3,750	Ladwig, Steve	\$500	Cracchiolo, James M	\$1,000
Cass County RPM		Syverson, Dave	\$500	Cragun, Merrill	\$800
Chell, Marv	\$850	Van Erkel, Peter	\$617	Cummins, Bob	\$100,000
		Benda (Matt) for MN House	\$627	Cummins, Robert	\$115,000
				Davis, Mark	\$5,000

Recipients of Contributions of \$500 or More From a Single Donor (Political Party Units, Political Committees and Political Funds) Combined Totals of 2009 and 2010

(Donors listed by Political Party Unit, Individual, Lobbyist, Political Committee, Political Fund, Candidate)

Davis, Susan	\$500	McMillan, Douglas	\$1,000	Teicher, David	\$800
Dayton, Bruce B	\$1,000	Meyer, Steven	\$625	Thompson, Bobby	\$2,000
Deckoff, Stephen	\$1,000	Naegele, Ellis	\$1,750	Thompson, Conrad	\$3,000
Driscoll, W John	\$1,000	Nagorske, Lynn	\$1,000	Trautz, John	\$1,000
Duevel, Richard	\$525	Nelson, Marilyn C	\$1,000	Tremere, Blaire	\$550
Eibensteiner, Ron	\$7,500	Offerman, Carin	\$500	Ulrich, Robert	\$110,000
Engelsma, Bruce	\$2,000	Olson, Douglas	\$7,600	Urdahl, Dean	\$1,050
Erickson, Ronald	\$1,000	Oren, Donald	\$2,500	Vogt, Guy	\$725
Evenstad, Mark	\$10,000	Owens, Timothy	\$1,000	Weis, Joseph C	\$650
Frauenschuh, David	\$5,000	Papenfuss, Jerry	\$4,500	Weyerhaeuser, Frederick	\$1,000
Gale, Alfred	\$2,000	Pederson, David	\$500	Whitney, Benson	\$2,000
Garvey, Timothy	\$1,200	Perkins, Steven	\$1,000	Wiens, Harold	\$5,000
Green, Joseph	\$900	Perra, Rose	\$1,000	Wilf, Leonard	\$2,300
Griffin, Geoff	\$500	Pillsbury, George	\$550	Wilf, Mark	\$4,300
Griffith, John	\$1,100	Pillsbury, Sally W	\$500	Young, Thomas	\$500
Gunther, Robert	\$790	Popp, William	\$5,000	Zietlow, Douglas	\$2,500
Hamilton, Harold	\$35,000	Powell, Kendall	\$5,000	Almeida, Cristine	\$1,000
Haselow, Justine	\$5,000	Prunty, James	\$500	Amundson, Kristen A	\$1,050
Haselow, Robert E	\$39,125	Puhl, Dan	\$750	Apitz, John F	\$800
Heithoff, Kenneth	\$5,000	Pulles, Gregory	\$500	Bagley, Lester	\$550
Helgeson, Michael	\$550	Rasmussen, John	\$500	Bass, Robert (Bob)	\$500
Helgeson, Richard	\$500	Remick, John	\$6,000	Carlson, Joel	\$1,600
Henderson, Stuart	\$500	Rice, Daniel	\$2,500	Carlson, Keith E	\$800
Hubbard, Stanley	\$23,000	Rosen, Tom	\$10,000	Coleman, Dannette	\$750
Hubbard, Stanley E	\$10,000	Rosenberg, Nancy	\$500	Cook, Judy E	\$1,900
Johnson, Neel	\$500	Ruth, Douglas	\$650	Coyle, Peter J	\$800
Jones, Douglas	\$2,094	Saggau, David	\$1,000	Davidman, Jeffrey N	\$525
Kellogg, Martin	\$3,500	Sampson, Curtis	\$5,000	Diehl, John E	\$550
Kierlin, Robert A	\$17,500	Sand, Leo	\$2,000	Doyle Jr, O'Brien J	\$625
Klas, Robert	\$500	Sanger, Steve W	\$10,000	Engh, Jennifer L	\$500
Knowlan, Bruce	\$700	Schenian, Dale	\$3,500	Erickson, James C	\$2,750
Knudsen, Allyson	\$500	Scherer, Bron	\$500	Girard, James L	\$1,825
Koch, David	\$2,000	Schneider, Mahlon	\$500	Girvan, Becky	\$500
Kusch, Jeffrey	\$500	Schoonover, Dick	\$550	Goodno, Kevin	\$8,000
Landis, Alan	\$2,500	Schroeder, Robert	\$1,300	Hill, Todd A	\$1,375
Lanners, John	\$750	Schultz, Ronald	\$1,000	Hirst, James R	\$500
Larson, Jeff	\$5,000	Schutz, Ronald J	\$2,000	Holten, Cort C	\$550
Leyh, Donald	\$500	Seaton, Douglas P	\$2,100	Johnson, Gregory	\$2,800
Lindau, Philip J	\$2,500	Sinnott, Joseph	\$500	Knuth, Steven	\$5,060
Ludwick, Harriet	\$1,000	Spence, Susan	\$1,000	Larson, Peder A	\$750
Mace, Russell	\$2,500	Spevacek, Charles	\$3,500	Meeks, John E	\$800
MacMillan, Whitney	\$3,000	Spriggs, Alan	\$3,550	Moe, Roger D	\$700
Maglich, Michael	\$500	Stordahl, Ronald A	\$2,500	Pagel, Craig R	\$1,000
Magnus, Douglas	\$500	Surdyk, James	\$500	Redmond, Lawrence M	\$1,000
McGovern, Michael	\$1,100	Taylor, Glen	\$5,000	Rice, Brian F	\$1,775

Recipients of Contributions of \$500 or More From a Single Donor (Political Party Units, Political Committees and Political Funds) Combined Totals of 2009 and 2010

(Donors listed by Political Party Unit, Individual, Lobbyist, Political Committee, Political Fund, Candidate)

Rixmann, Bradley K	\$37,500	Lindquist & Vennum Political Fund	\$1,025	MN HomeCare PAC	\$750
Rowen, Robyn	\$2,250	Lockridge Grindal Nauen PLLP State Pol Fnd	\$21,573	MOHPA PAC	\$15,000
Sampson, Randall	\$1,000		\$4,750	Motorcycle PAC of Minn	\$1,000
Schreiber, William H	\$500	Lower Sioux Political Education Fund	\$500	MSA-PAC	\$1,500
Seck, Gerald L	\$1,050	MABC PAC	\$825	Multi Housing Political Action Comm	\$19,500
Strusinski, William G	\$2,950	MAFMIC Political Action Committee	\$4,750	NAIOP Economic Growth Fund	\$3,000
Tiedeman, Chris	\$550	Mah Mah Wi No Min Fund I	\$8,000	NFIB/MN Save Americas Free Enterprise Trust	\$1,800
Vanasek, Robert (Bob) E	\$700	MEDPAC Minn Medical Political Action Comm	\$3,500	North Central States Carpenters PAC	\$11,000
Wilson, Kingsley W	\$1,000	Messerli & Kramer Political Action Comm	\$4,500	Northwest Petroleum NPPAC	\$1,900
Young, Randall D	\$500	MIFSC PAC	\$500	Ottertail Power PAC	\$500
ACEC/MN Political Action Committee	\$500	Mining Industry Leadership Fund	\$1,500		\$800
Aging Services of Minn	\$6,850	Minn AGPAC	\$500	PCI Minnesota Political Action Committee	\$1,000
BAM-PAC	\$4,500	Minn Bank State PAC	\$3,600	People in Construction Political Action Comm	\$2,400
Beer PAC-Minn Beer Wholesalers Asso	\$16,750	Minn Business Partnership PAC	\$2,750	PharmPAC	\$500
Best & Flanagan Political Fund	\$3,000	Minn Cable Comm Assoc - PAC	\$4,000	Pine Bend PAC	\$14,750
CAR, Committee of Automotive Retailers	\$17,250	Minn Chamber of Commerce Leadership Fd	\$30,000	Police Officers Fed of Mpls Contingency Fund	\$2,000
CARE / PAC	\$9,750	Minn Chiropractic Political Action Comm	\$2,200	Prairie Island Indian Community PAC	\$25,000
CHG PAC	\$2,500	Minn CPAs Public Affairs Committee	\$13,000	Public Emp Pension Serv Assn (PEPSA) Pol Fund	\$8,875
COLL PAC	\$1,800	Minn Dental Political Action Committee	\$14,000	Retired Peoples Political Action Fund	\$4,000
Committee of Nine PAC	\$3,000	Minn Eye PAC	\$1,500	Rural Electric Political Action Comm	\$2,600
Committee of Thirteen Legislative Fund	\$500	Minn Hospital PAC	\$13,500	SMART PAC	\$2,000
Conservation Minnesota Voter Fund	\$550	Minn Manufactured Home PAC	\$3,500	SOF-PAC	\$3,100
CUVOL	\$2,550	Minn Physical Therapy PAC	\$1,250		\$2,500
Dorsey Political Fund	\$8,900	Minn Pipe Trades Assn PAC Fund	\$1,550	TCO Political Action Committee	\$3,500
Education Minn PAC	\$2,050	Minn Power PAC	\$2,350	TRIAL-PAC	\$13,750
Faegre & Benson Ltd Liability Partnership	\$39,500	Minn Professional Fire Fighters PAC	\$1,300	TwinWest Chamber of Commerce PAC	\$1,250
FEAPAC - MINN	\$5,000	Minn Realtors Political Action Comm	\$38,300	VET-PAC of Minn	\$1,150
Federal Express Minn State Fund	\$1,000	Minn Retail Political Advocacy Fund	\$1,925	Winthrop & Weinstine PA Political Fund	\$1,600
Fond du Lac Committee of Political Ed	\$7,500	Minn Seasonal Recreational Property Owners PAC	\$2,000	Xcel Energy Employees PAC	\$8,100
Food PAC of Minn	\$6,575	Minn Service Station Assoc	\$500	(Tim) Pawlenty for Governor Committee	\$40,000
Freedom Club State PAC	\$56,500	Minn Soybean PAC	\$1,500	Abeler (Jim) Volunteer Committee	\$6,000
Friends of Minn Nurse Anesthetists	\$1,000	Minn State Patrol Troopers Assoc	\$1,000	Anderson (Paul) For 13A	\$1,250
Goff Public PAC	\$4,500	Minn TruckPAC	\$9,275	Anderson (Sarah) Volunteer Committee	\$2,000
Grand Portage PAC	\$500	Minneapolis Fire Department Pensioners PCF	\$500	Beard (Michael) Volunteer Committee	\$2,489
GREAT (Great River Energy Action Team-State)	\$1,100	Minneapolis Firefighters Relief Assn Pol Fund	\$12,500	Citizens for Denny McNamara	\$1,365
Hospitality Political Action Committee	\$3,500	Minneapolis Municipal Retirement Assoc	\$16,550	Demmer (Randy) Volunteer Committee	\$1,850
Independent Community Bankers of Minn PAC	\$11,250	Minneapolis Police Relief Assoc	\$2,050	Dettmer (Bob) Volunteer Committee	\$1,100
Insurance Federation Political Action Comm	\$500	Minneapolis Retired Police Assoc Political Fund	\$2,050	Doepke (Connie) Volunteer Committee	\$2,000
Larkin Hoffman Political Fund	\$1,000	Minnesotans for Racino PAC	\$5,900	Doug Magnus Campaign	\$2,050
Lawyers Public Affairs Commission	\$600			Downey (Keith) for House - 41A	\$1,215
Leaders Aligned for Health Care	\$850			Drazkowski (Steve) Volunteer Committee	\$12,190
Leonard Street and Deinard PAC	\$9,375				

Recipients of Contributions of \$500 or More From a Single Donor (Political Party Units, Political Committees and Political Funds) Combined Totals of 2009 and 2010

(Donors listed by Political Party Unit, Individual, Lobbyist, Political Committee, Political Fund, Candidate)

Elect (Mary) Holberg Committee	\$5,250	7th Congressional District RPM	\$500	Anderson, Janet	\$55,000
Friends of Bruce Anderson	\$1,000	Carle, Laren	\$2,000	Anderson, Rollie	\$20,000
Friends of Matt Dean	\$12,500		\$2,500	Annexstad, Albert	\$20,000
Friends of Tara Mack	\$550	Koochiching County RPM		Austin, William	\$10,000
Garofalo (Patrick) Volunteer Committee	\$8,200	Citizens for John Carlson	\$500	Barton, Raymond	\$5,000
	\$1,640		\$500	Benedict, Greg	\$5,000
Gottwalt (Steve) for State Representative	\$7,225	Lac qui Parle County RPM		Birdseye, Arthur	\$3,000
Hackbarth (Tom) Volunteer Committee	\$6,000	Bergeland, Jerome	\$2,000	Bradley, Thomas	\$5,000
Howard Swenson Volunteer Committee	\$925	Zahrback, Lurwin	\$500	Brown, Neil	\$5,000
Howes (Larry) Volunteer Committee	\$500	Bredeck (Michael) for Representative Committee	\$500	Bunn, Daniel	\$46,000
Joe Hoppe Volunteer Committee	\$800		\$3,000	Burwell, Rodney	\$40,400
Kelly (Tim) for House	\$10,750	Lyon County RPM		Corrigan, Frederic	\$50,000
Kohls (Paul) Volunteer Committee	\$1,250	Bot, Richard	\$500	Cummins, Bob	\$25,000
Lanning (Morrie) for State Representative	\$3,000	Swedzinski, Thomas	\$550	Cummins, Robert	\$425,000
Loon (Jenifer) Volunteer Committee	\$4,250		\$1,050	Davis, Mark	\$15,000
Marty Seifert for State Representative	\$800	Martin County RPM		Dolan, Terrance	\$15,500
Mary Kiffmeyer for State Representative	\$1,190	Minn Chiropractic Political Action Comm	\$500	Fagen, Diane	\$200,000
McFarlane (Carol) Volunteer Committee	\$2,000	MN Corn State PAC	\$500	Fayfield, Robert	\$25,000
	\$500	Julie Rosen for State Senate	\$1,000	Frauenschuh, David	\$7,000
Peppin (Joyce) Volunteer Committee	\$1,600	Volunteers for (Robert) Gunther	\$1,000	Grant, Peter	\$1,000
Ray Cox for Senate	\$2,000		\$3,000	Hamilton, Harold	\$10,050
Scott (Peggy Sue) for Minnesota House	\$2,450	Morrison County RPM		Heath, Vernon	\$12,500
Shimanski (Ron) Volunteer Committee	\$3,175	LeMieur, Earl	\$500	Henderson, Stuart	\$2,500
Torkelson (Paul) for State Representative	\$1,050		\$500	Hoffman, Norman	\$10,000
Volunteers for (Kurt) Zellers	\$2,300	Olmsted County RPM		Hovde, Robert	\$15,000
Volunteers for (Larry) Nornes	\$1,000	Republican Party of Minn	\$2,500	Hubbard, Stanley	\$130,000
Volunteers for (Mark) Murdock	\$2,500	Sullivan, Max	\$625	Hubbard, Stanley S	\$15,000
Volunteers for (Robert) Gunther	\$2,000		\$3,125	Igo, Daniel	\$500
Volunteers for Rod Hamilton	\$4,125	Otter Tail County RPM		King, Russell	\$7,100
Westrom (Torrey) for State Representative Committee	\$2,700	Cal Larson Volunteer Committee	\$2,716	Kittelson, Edward	\$2,000
Lamar PAC	\$500		\$2,716	Klas, Robert	\$5,000
	\$1,716,373	Pennington County RPM		Knuth, Steven	\$10,000
Isanti County RPM		7th Congressional District RPM	\$600	Lanners, Leonette	\$5,000
8th Congressional District RPM	\$2,850	Stordahl, Ronald A	\$500	LeJeune, Laurence	\$20,000
	\$2,850	Lillestol (Steven) Volunteer Committee	\$1,557	Lindahl, John	\$5,000
			\$2,657	Lumry, Patricia	\$1,000
Itasca County RPM		Republican Party of Minn		Lumry, Rufus	\$1,000
Citizens for John Carlson	\$500	Dodge County RPM	\$786	Mace, Russell	\$5,000
	\$500	HRCC	\$94,000	Mark, Brian	\$7,500
Kanabec County RPM		Senate Victory Fund	\$298,583	Marquis, David	\$1,118
Citizens for (Judith) Soderstrom	\$528	Albright, Tony	\$750	Miller, Hugh L	\$2,000
	\$528	Anderson, Bradbury	\$65,000	Naegele, Robert	\$22,000
Kandiyohi County RPM		Anderson, George	\$45,000	Oren, Donald	\$15,000
				Popp, William	\$5,200
				Reedy, Darwin	\$2,000

Recipients of Contributions of \$500 or More From a Single Donor (Political Party Units, Political Committees and Political Funds) Combined Totals of 2009 and 2010

(Donors listed by Political Party Unit, Individual, Lobbyist, Political Committee, Political Fund, Candidate)

Rosen, Tom	\$50,000	Dolphin, Kathleen A	\$2,500	Paulson, Todd	\$500
Russomanno, Frank	\$5,000	Driscoll, Elizabeth	\$1,000	Penz, Lowell	\$10,000
Schilling, Hugh	\$10,000	Dunkley, Chad	\$500	Perkins, Steven	\$500
Schutz, Janet	\$5,000	Engelsma, Bruce	\$2,000	Perryman, Bernadette	\$500
Steinhafel, Gregg	\$25,000	Fogarty, Michael	\$750	Pillsbury, George	\$2,450
Taylor, Glen	\$90,000	Fogel, George	\$500	Powers, Joseph	\$500
Templeton Jr, John	\$30,000	Fowler, Reginald	\$2,500	Pulles, Gregory	\$500
Ulrich, Robert	\$175,000	Frauenshuh, David	\$2,000	Remick, John	\$4,000
Anderson, Lee A	\$10,000	Goggin, Joseph	\$500	Rosen, Julie	\$10,000
Rixmann, Bradley K	\$59,800	Gorman, Una	\$500	Rosen, Tom	\$10,000
CUVOL	\$2,000	Green, Joseph	\$1,056	Sampson, Curtis	\$3,675
Freedom Club State PAC	\$436,500	Griffin, Geoff	\$500	Sanger, Steve W	\$2,000
Hospitality Political Action Committee	\$1,000	Griffin, Geoffrey	\$500	Schenian, Dale	\$1,500
(Brian) McClung Volunteer Committee	\$2,060	Hamilton, Harold	\$6,000	Schilling, Hugh	\$5,000
(Tim) Pawlenty for Governor Committee	\$204,000	Haselow, Bob	\$10,000	Seaton, Douglas P	\$1,500
Jungbauer (Michael) Volunteer Committee	\$500	Haselow, Justine	\$14,000	Senkler, Robert	\$500
Paulsen (Erik) Volunteer Committee	\$677	Haselow, Robert E	\$21,250	Shern, Todd	\$1,250
	\$11,000	Hawkins, Richard	\$1,500	Slaggie, Stephen	\$4,000
	\$2,911,023	Heath, Vernon	\$3,500	Spriggs, Alan	\$1,500
		Helgeson, Michael	\$1,050	Stewart, Marilyn	\$500
Rice County RPM		Hengel, Charles	\$1,000	Stordahl, Ronald A	\$2,500
Green, Kevin M	\$500	Hubbard, Stanley S	\$2,500	Surdyk, James	\$500
Jones, Douglas	\$2,580	Johnson, Leigh	\$500	Tollefson, Jon R	\$1,500
Jones, Mary	\$1,400	Johnson, Lynn	\$2,750	Ulrich, Robert	\$25,000
(Otto) Luknic Volunteer Committee	\$3,397	Jones, Douglas	\$2,252	Wade, John	\$500
Ray Cox for Senate	\$1,250	Kellogg, Esther	\$500	Weis, Joseph C	\$1,000
	\$9,127	Kierlin, Robert A	\$26,000	Weyerhaeuser, F T	\$1,000
Roseau County RPM		Knowlan, Bruce	\$500	Whitney, J Kimball	\$600
Lillestol (Steven) Volunteer Committee	\$1,000	Ludwick, William	\$500	Wilf, Leonard	\$4,000
	\$1,000	Marvin, Frank	\$2,500	Wilf, Zygmunt	\$3,500
Senate Victory Fund		Marvin, John	\$5,000	Zietlow, Donald	\$12,500
Alexander, Keith	\$1,500	Marvin, Mary	\$1,000	Zikmund, Nyle	\$500
Amadio, Peter	\$500	Marvin, Susan	\$5,000	Almeida, Cristine	\$1,750
Anderson, Terry	\$500	Mathy, Steven	\$2,500	Anderson, Susan	\$500
Benson, Duane	\$550	McNeilus, Marilee A	\$10,000	Apitz, John F	\$750
Berman, Lyle	\$2,000	Miller, Ellen V	\$25,000	Bagley, Lester	\$500
Bouquet, Marcia	\$600	Miller, Hugh L	\$5,000	Bass, Robert (Bob)	\$500
Boushek, Randall	\$500	Miller, Jerome	\$900	Carlson, Keith E	\$750
Boyd, Darrell	\$500	Milne, John	\$500	Cook, Judy E	\$750
Bridgman, George	\$545	Naegele, Robert	\$500	Coyle, Peter J	\$1,200
Broin, Jeff	\$2,000	Oberton, Will	\$1,000	Davidman, Jeffrey N	\$500
Cote, James	\$700	Ourada, Mark	\$500	Erickson, James C	\$1,000
Cummins, Robert	\$25,000	Owell, Ken	\$5,000	Ginsberg, Richard W	\$500
Davis, Mark	\$5,000	Papenfuss, Jerry	\$1,000	Girard, James L	\$1,250
Deckoff, Stephen	\$1,750	Pappenfuss, Jerry	\$1,250	Girvan, Becky	\$500

Recipients of Contributions of \$500 or More From a Single Donor (Political Party Units, Political Committees and Political Funds) Combined Totals of 2009 and 2010

(Donors listed by Political Party Unit, Individual, Lobbyist, Political Committee, Political Fund, Candidate)

Goodno, Kevin	\$1,500	Inter Faculty Organization Lobby Fund	\$1,250	MSA-PAC	\$1,500
Hill, Todd A	\$500	International Union of Operating Engineers	\$750	Multi Housing Political Action Comm	\$16,250
Holten, Cort C	\$500	Larkin Hoffman Political Fund	\$1,000	NAIOP Economic Growth Fund	\$2,000
Keller, Cisa	\$500	Lawyers Public Affairs Commission	\$600	NFIB/MN Save Americas Free Enterprise Trust	\$500
Kwilas, Anthony R	\$500	Leaders Aligned for Health Care	\$750	North Central States Carpenters PAC	\$3,500
Micheletti, Thomas A	\$2,000	Leonard Street and Deinard PAC	\$1,100	Northwest Petroleum NPPAC	\$500
Moe, Roger D	\$500	Lockridge Grindal Nauen PLLP State Pol Fnd	\$14,782	Ottertail Power PAC	\$1,000
Redmond, Lawrence M	\$500	MAFMIC Political Action Committee	\$1,250	PCI Minnesota Political Action Committee	\$1,000
Rice, Brian F	\$1,614	Mah Mah Wi No Min Fund I	\$3,500	People in Construction Political Action Comm	\$1,350
Rixmann, Bradley K	\$13,000	MEDPAC Minn Medical Political Action Comm	\$5,000	PharmPAC	\$750
Rowen, Robyn	\$1,289	Messerli & Kramer Political Action Comm	\$4,250	Pine Bend PAC	\$7,750
Sampson, Randall	\$1,000	Mining Industry Leadership Fund	\$500	Police Officers Fed of Mpls Contingency Fund	\$1,000
Seck, Gerald L	\$1,250	Minn Bank State PAC	\$2,250	Prairie Island Indian Community PAC	\$13,000
Tenessen, Robert J	\$500	Minn Business Partnership PAC	\$9,250	Public Emp Pension Serv Assn (PEPSA) Pol Fund	\$1,750
Tingelstad, Kathy	\$500	Minn Cable Comm Assoc - PAC	\$3,000	Retired Peoples Political Action Fund	\$4,000
Vanasek, Robert (Bob) E	\$500	Minn Chamber of Commerce Leadership Fd	\$1,000	Road PAC of Minn	\$500
Wilson, Kingsley W	\$1,000	Minn Chiropractic Political Action Comm	\$1,000	Rural Electric Political Action Comm	\$2,250
Young, Randall D	\$750	Minn CPAs Public Affairs Committee	\$13,500	SMART PAC	\$2,000
ACEC/MN Political Action Committee	\$1,000	Minn Dental Political Action Committee	\$5,000	SOF-PAC	\$1,000
Aging Services of Minn	\$2,000	Minn Eye PAC	\$1,500	TCO Political Action Committee	\$2,000
BAM-PAC	\$4,000	Minn Hospital PAC	\$7,050	TRIAL-PAC	\$6,500
Beer PAC-Minn Beer Wholesalers Asso	\$16,000	Minn Manufactured Home PAC	\$3,500	VET-PAC of Minn	\$500
Best & Flanagan Political Fund	\$1,500	Minn Physical Therapy PAC	\$1,250	Winthrop & Weinstine PA Political Fund	\$2,350
CAR, Committee of Automotive Retailers	\$8,500	Minn Pipe Trades Assn PAC Fund	\$1,500	Xcel Energy Employees PAC	\$6,900
CARE / PAC	\$3,800	Minn Power PAC	\$2,750	(Tim) Pawlenty for Governor Committee	\$40,000
Committee of Nine PAC	\$2,000	Minn Professional Fire Fighters PAC	\$1,300	Amy Koch for Senate	\$2,500
Conservation Minnesota Voter Fund	\$750	Minn Realtors Political Action Comm	\$28,500	Citizens for Claire Robling	\$4,300
CUVOL	\$2,750	Minn Seasonal Recreational Property Owners PAC	\$1,250	Gerlach (Chris) for Senate	\$3,000
Dorsey Political Fund	\$9,700	Minn Soybean PAC	\$2,000	Ingebrigtsen (William) for Senate Committee	\$800
Education Minn PAC	\$3,700	Minn State Patrol Troopers Assoc	\$1,000	Jungbauer (Michael) Volunteer Committee	\$1,000
Excelsior Energy Inc PAC	\$1,250	Minn TruckPAC	\$500	Mady Reiter for House	\$2,241
Faegre & Benson Ltd Liability Partnership	\$27,000	Minneapolis Fire Department Pensioners PCF	\$750	Michel (Geoffrey) for Senate	\$14,000
FEAPAC - MINN	\$2,450	Minneapolis Firefighters Relief Assn Pol Fund	\$8,250	Pariseau (Patricia) for Senate	\$550
Fond du Lac Committee of Political Ed	\$2,500	Minneapolis Municipal Retirement Assoc	\$15,500	Senjem (David) for Senate	\$6,500
Food PAC of Minn	\$1,000	Minneapolis Police Relief Assoc	\$1,250	Steve Dille for State Senate	\$1,000
Freedom Club State PAC	\$20,000	Minneapolis Retired Police Assoc Political Fund	\$1,250	Thompson (David) for Senate	\$1,000
Friends of Minn Nurse Anesthetists	\$1,000	Minnesotans for Racino PAC	\$10,500	Michele PAC	\$20,000
Goff Public PAC	\$500	MN Corn State PAC	\$800		
GREAT (Great River Energy Action Team-State)	\$500	MOHPA PAC	\$11,000	Sibley County RPM	
Hospitality Political Action Committee	\$500				
Independent Community Bankers of Minn PAC	\$4,000				
Insurance Federation Political Action Comm	\$500			Horjes, Kathy	\$500
					\$500

Recipients of Contributions of \$500 or More From a Single Donor (Political Party Units, Political Committees and Political Funds) Combined Totals of 2009 and 2010

(Donors listed by Political Party Unit, Individual, Lobbyist, Political Committee, Political Fund, Candidate)

St Paul RPM

Republican Party of Minn	\$1,400
	\$1,400

Waseca County RPM

Gustafson, Gerald	\$500
	\$500

Winona County RPM

Double, Paul	\$700
Kierlin, Robert A	\$2,400
Papenfuss, Jerry	\$500
Papenfuss, Patricia	\$500
Siebenaler, Paul	\$600
Citizens for (Michael) Charron	\$500
	\$5,200

Wright County RPM

6th Congressional District RPM	\$1,250
16B House District RPM	\$500
Elkjer, Joseph	\$500
Fitzsimmons, David	\$500
Picket, Mary	\$1,200
Picket, Michael	\$1,200
Roskowiak, Randall	\$2,000
Roskowiak, Sandy	\$2,000
Wright County RPM	\$1,060
	\$10,210

Republican Party of Minnesota

Total	\$5,747,704
-------	--------------------

Grand Total From Major Donors

\$54,576,162

DFL - Democratic-Farmer-Labor Party
RPM - Republican Party Minnesota
IND - Independence Party Minnesota
GPM - Green Party Minnesota
Other - Other party affiliation

Donors of \$500 or More to Constitutional Office, Senate, House of Representatives, and Judicial Candidates, Political Party Units and Political Committees and Political Funds 2009 / 2010

Aafedt, David M			\$500		\$750
Winthrop & Weinstine PA Political Func	\$500	Abramson, Karla			
	\$500	Road PAC of Minn	\$1,000	Ahn, Peter J	
Aamot, Brett			\$1,000	Horner (Thomas) 2010	\$2,000
Tom Emmer for Governor	\$500	Abusara, Majed D		Minnesotans for Matt (Entenza)	\$2,000
	\$500	Minnesotans for Matt (Entenza)	\$500		\$4,000
Aamoth, Mary K			\$500	Ahn, Susan	
Horner (Thomas) 2010	\$500	Ackerberg, Stuart		Horner (Thomas) 2010	\$2,000
	\$500	Horner (Thomas) 2010	\$1,000		\$2,000
Abbariao, Dorothy			\$1,000	Aho, Kathy	
Swanson (Lori) for Attorney General	\$500	Ackman, George		Margaret (Kelliher) for Governor	\$500
	\$500	Mark Dayton for a Better Minnesota	\$1,000		\$500
Abbott, Ellen A			\$1,000	Ahrens, Ben	
Margaret (Kelliher) for Governor	\$1,250	Adair, Richard		Independence Party of Minn	\$500
	\$1,250	Margaret (Kelliher) for Governor	\$1,000		\$500
Abbott, Gregory A			\$1,000	Ahrens, J	
Mark Dayton for a Better Minnesota	\$500	Adamich, John		Horner (Thomas) 2010	\$1,500
	\$500	CAR, Committee of Automotive Retailers	\$600		\$1,500
Abbracciamento, Alda J			\$600	Akerman, Nathaniel	
Minnesotans for Matt (Entenza)	\$500	Adams, Robert		Dorsey Political Fund	\$667
	\$500	Minn Power PAC	\$780		\$667
Abdulkarim, Ahmad			\$780	Akkerman, Maynard	
Neighbors for Omar Merhi	\$500	Addicks, Mark		Tom Emmer for Governor	\$750
	\$500	Katie Rodriguez Volunteer Committee	\$500		\$750
Abelev, Arkady		Margaret (Kelliher) for Governor	\$1,500	Albee, Kim K	
Dorsey Political Fund	\$718		\$2,000	womenwinning State PAC	\$1,700
	\$718	Adolphson, Peter			\$1,700
Abeln, Mark		HRCC	\$2,100	Albin, Doug	
Margaret (Kelliher) for Governor	\$500	Tom Emmer for Governor	\$500	MN Corn State PAC	\$4,225
	\$500		\$2,600		\$4,225
Abelson, David		Adwell, Jerry		Albrecht, Arlin	
Minn Hospital PAC	\$750	Minn Chamber of Commerce Leadership Fd	\$750	HRCC	\$2,300
	\$750		\$750	Kelly (Tim) for House	\$500
Abernathy, Rosalind S		Ahern, Michael J		Tom Emmer for Governor	\$2,000
Emilys List - Minn	\$500	Dorsey Political Fund	\$534		\$4,800
	\$500	Margaret (Kelliher) for Governor	\$500	Albrecht, Charles	
Abraham, Elizabeth		Mark Dayton for a Better Minnesota	\$2,000	CUVOL	\$500
Margaret (Kelliher) for Governor	\$2,500	MTA PAC	\$1,200		\$500
Mark Dayton for a Better Minnesota	\$500		\$4,234	Albrecht, Jennifer	
	\$3,000	Ahern, Philip M		Independent Community Bankers of Minn PAC	\$580
Abrahamsen, Lynn		Mark Dayton for a Better Minnesota	\$500		\$580
Margaret (Kelliher) for Governor	\$550		\$500	Albrecht, Lane	
	\$550	Ahlgren, Erik		14th Senate District RPM	\$750
Abrahamson, Victoria		Margaret (Kelliher) for Governor	\$500		\$750
Mark Dayton for a Better Minnesota	\$500		\$500	Albrecht, Marilyn	
	\$500	Ahlness, Steve		Kelly (Tim) for House	\$500
Abram, Peggy		CUVOL	\$500	Tom Emmer for Governor	\$2,000
Faegre & Benson Ltd Liability Partnership	\$1,069		\$500		\$2,500
	\$1,069	Ahmann, Bridget		Albright, Tony	
Abrams, Cynthia B		Faegre & Benson Ltd Liability Partnership	\$1,069	Republican Party of Minn	\$750
Horner (Thomas) 2010	\$650		\$1,069		\$750
	\$650	Ahmed, Ajmal C		Aldali, Aicha	
Abramsom, Karla		Minnesotans for Matt (Entenza)	\$750	Neighbors for Omar Merhi	\$500
Road PAC of Minn	\$500				\$500

Donors of \$500 or More to Constitutional Office, Senate, House of Representatives, and Judicial Candidates, Political Party Units and Political Committees and Political Funds 2009 / 2010

Aldrich, Hope			\$1,750	Mark Dayton for a Better Minnesota	\$500
Mark Dayton for a Better Minnesota	\$1,000	Allen, Matthew C			\$500
Minn DFL State Central Committee	\$50,000	Margaret (Kelliher) for Governor	\$500	Amatuzio, Albert J	
Planned Parenthood of Minn Pol Actior Fund	\$25,000	Mark Dayton for a Better Minnesota	\$500	Carinda Horton for State Representativ	\$500
	\$76,000		\$1,000		\$500
Aldrich, Nancy		Allen, Robert		Amen, Daniel	
Horner (Thomas) 2010	\$2,000	Rolih (Mike) for House	\$500	Faegre & Benson Ltd Liability Partnership	\$1,069
	\$2,000		\$500		\$1,069
Ale, Eleassalo		Allison, Kyle		Ames, Georgiann	
Faegre & Benson Ltd Liability Partnership	\$1,069	CAR, Committee of Automotive Retailers	\$2,000	Tom Emmer for Governor	\$1,000
	\$1,069		\$2,000		\$1,000
Alexander, Gordon		Allison, Laurie K		Ames, Karen E	
Minn Hospital PAC	\$700	Mark Dayton for a Better Minnesota	\$500	Tom Emmer for Governor	\$1,000
	\$700		\$500		\$1,000
Alexander, Jane		Allison, Scott		Ames, Raymond	
Margaret (Kelliher) for Governor	\$500	DFL House Caucus	\$1,000	Patricia Anderson for State Auditor	\$500
	\$500		\$1,000	Tom Emmer for Governor	\$1,000
Alexander, Keith		Allison, Steven D			\$1,500
Senate Victory Fund	\$1,500	Dorsey Political Fund	\$527	Ames, Richard J	
	\$1,500		\$527	Tom Emmer for Governor	\$1,000
Alexander, Patrick		Allworden, Gay			\$1,000
Barden (Chris) for AG Volunteer Committee	\$500	North Star SFAA-PAC	\$600	Amos, Paul	
Freedom Club State PAC	\$18,000		\$600	Tom Emmer for Governor	\$500
HRCC	\$1,250	Allworden, Hank			\$500
Minn Business Partnership PAC	\$5,000	North Star SFAA-PAC	\$600	Amotouda, Thomas	
Tom Emmer for Governor	\$2,000		\$600	MOHPA PAC	\$2,000
	\$26,750	Almeida, Cristine			\$2,000
Alexis, Anthony M		DFL House Caucus	\$1,350	Amundson, Anne M	
Minnesotans for Matt (Entenza)	\$1,000	HRCC	\$1,000	Margaret (Kelliher) for Governor	\$1,250
	\$1,000	Margaret (Kelliher) for Governor	\$2,000		\$1,250
Alfuth, April A		Project 515 PAC	\$1,000	Amundson, Kristen A	
4th Congressional District DFL	\$655	Senate Victory Fund	\$1,750	39th Senate District DFL	\$1,000
	\$655		\$7,100	DFL House Caucus	\$1,250
Alizadeh, Ali		Altafullah, Irfan D		DFL Senate Caucus	\$1,500
Tom Emmer for Governor	\$2,000	Minnesotans for Matt (Entenza)	\$500	HRCC	\$1,050
	\$2,000		\$500	Margaret (Kelliher) for Governor	\$1,250
Allan, Donna W		Alter, Scott M		Mark Dayton for a Better Minnesota	\$500
Margaret (Kelliher) for Governor	\$1,000	Faegre & Benson Ltd Liability Partnership	\$1,069		\$6,550
	\$1,000		\$1,069	Amundson, Luther	
Allen Jr, David W		Alton III, Howard		TRIAL-PAC	\$788
Horner (Thomas) 2010	\$550	Tom Emmer for Governor	\$1,000		\$788
	\$550		\$1,000	Ander, Rita	
Allen, Arthur		Alworth, Martha		Mark Dayton for a Better Minnesota	\$500
4th Congressional District DFL	\$1,300	Mark Dayton for a Better Minnesota	\$500		\$500
	\$1,300		\$500	Anderegg, Scott	
Allen, Gloria V		Alworth, Nicholas		Faegre & Benson Ltd Liability Partnership	\$1,069
Mark Dayton for a Better Minnesota	\$750	Tim Costley for North Shore Judge	\$1,000		\$1,069
	\$750		\$1,000	Andersen, H Andrew M	
Allen, Mark D		Amadio, Peter		Minnesotans for Matt (Entenza)	\$500
Minn Realtors Political Action Comm	\$4,400	MEDPAC Minn Medical Political Action Comm	\$750		\$500
	\$4,400	Senate Victory Fund	\$500	Andersen, Jim	
Allen, Marty			\$1,250	Minn Business Partnership PAC	\$2,500
womenwinning State PAC	\$1,750	Amatruda, Thomas			\$2,500

Donors of \$500 or More to Constitutional Office, Senate, House of Representatives, and Judicial Candidates, Political Party Units and Political Committees and Political Funds 2009 / 2010

Anderson, Andrew			\$500		\$500
Faegre & Benson Ltd Liability Partnership	\$1,069	Anderson, Esperanza		Anderson, John W	
		Tom Emmer for Governor	\$500	Minn Realtors Political Action Comm	\$1,500
	\$1,069		\$500		\$1,500
Anderson, Barbara		Anderson, Gail T		Anderson, Joyce	
Gottwalt (Steve) for State Representative	\$500	Margaret (Kelliher) for Governor	\$500	3rd Congressional District DFL	\$565
Mary Kiffmeyer for State Representativ	\$500		\$500		\$565
Pederson (John) For Senate	\$500	Anderson, George		Anderson, Joyce G	
Severson (Dan) for Secretary of State	\$1,000	Freedom Club State PAC	\$108,000	Britton for House	\$500
Thomas J Ellenbecker for House	\$500	HRCC	\$10,000	Margaret (Kelliher) for Governor	\$1,400
Tom Emmer for Governor	\$4,000	Republican Party of Minn	\$45,000	Mark Dayton for a Better Minnesota	\$1,000
	\$7,000		\$163,000		\$2,900
Anderson, Betty		Anderson, George E		Anderson, Judith	
Mark Dayton for a Better Minnesota	\$1,000	Barden (Chris) for AG Volunteer Committee	\$1,000	Insurance Federation Political Action Comm	\$500
	\$1,000	Mary Kiffmeyer for State Representativ	\$500		\$500
Anderson, Bob		Patricia Anderson for State Auditor	\$1,000	Anderson, Julia	
Minn Chamber of Commerce Leadership Fd	\$735	Tom Emmer for Governor	\$2,000	Mark Dayton for a Better Minnesota	\$700
	\$735		\$4,500		\$700
Anderson, Brad		Anderson, Gregory S		Anderson, Julie	
Tom Emmer for Governor	\$2,000	IFAPAC Minn	\$783	Otto (Rebecca) for Auditor	\$500
	\$2,000		\$783		\$500
Anderson, Bradbury		Anderson, J Terry		Anderson, Justin	
Republican Party of Minn	\$65,000	Minn Bank State PAC	\$800	Independent Community Bankers of Minn PAC	\$1,820
	\$65,000		\$800		\$1,820
Anderson, Bruce		Anderson, Jade		Anderson, Karen	
Horner (Thomas) 2010	\$1,000	MOHPA PAC	\$1,200	womenwinning State PAC	\$600
HRCC	\$625		\$1,200		\$600
Tom Emmer for Governor	\$680	Anderson, James		Anderson, Kenwood K	
	\$2,305	Minn Business Partnership PAC	\$1,000	Margaret (Kelliher) for Governor	\$850
Anderson, Catherine		RKM&C Fund	\$1,000		\$850
Re-elect Judge Kathryn Smith	\$1,000		\$2,000	Anderson, Lawrence	
	\$1,000	Anderson, Janet		Tom Emmer for Governor	\$500
Anderson, Catherine L		Republican Party of Minn	\$55,000		\$500
Margaret (Kelliher) for Governor	\$1,550	Tom Emmer for Governor	\$2,000	Anderson, Lee	
	\$1,550		\$57,000	Project 515 PAC	\$3,100
Anderson, Christopher		Anderson, Janice			\$3,100
Minn Power PAC	\$1,040	Mark Dayton for a Better Minnesota	\$500	Anderson, Lee A	
	\$1,040		\$500	DFL House Caucus	\$500
Anderson, David R		Anderson, Jeanne M		Republican Party of Minn	\$10,000
Minn Realtors Political Action Comm	\$700	Mark Dayton for a Better Minnesota	\$500		\$10,500
	\$700		\$500	Anderson, Leonard	
Anderson, David S		Anderson, Jeff R		Swanson (Lori) for Attorney General	\$1,050
Mark Dayton for a Better Minnesota	\$1,000	Mark Dayton for a Better Minnesota	\$2,000		\$1,050
Swanson (Lori) for Attorney General	\$500	Minnesotans for Matt (Entenza)	\$2,000	Anderson, Leslie	
	\$1,500	Otto (Rebecca) for Auditor	\$500	Margaret (Kelliher) for Governor	\$1,075
Anderson, Douglas			\$4,500		\$1,075
Kruse (Dave) for House	\$500	Anderson, Jeffrey R		Anderson, Lois A	
Tom Emmer for Governor	\$500	TRIAL-PAC	\$5,000	Severson (Dan) for Secretary of State	\$700
	\$1,000		\$5,000		\$700
Anderson, Dwight		Anderson, Jocelyn		Anderson, Lynn	
Minn Power PAC	\$520	Horner (Thomas) 2010	\$500	Tom Emmer for Governor	\$500
	\$520		\$500		\$500
Anderson, Earl		Anderson, John			\$500
Mark Dayton for a Better Minnesota	\$500	Minn Hospital PAC	\$500		

Donors of \$500 or More to Constitutional Office, Senate, House of Representatives, and Judicial Candidates, Political Party Units and Political Committees and Political Funds 2009 / 2010

Anderson, Lynnae M Tom Emmer for Governor	\$500	HRCC	\$2,265		\$500
	\$500	Anderson, Scott Minn Business Partnership PAC	\$2,265	Ankeny, Margaret Horner (Thomas) 2010	\$1,000
Anderson, Margaret WAMP	\$500		\$1,000		\$1,000
	\$500	Anderson, Steven Faegre & Benson Ltd Liability Partnership	\$1,069	Annexstad, Albert Minn Business Partnership PAC	\$25,000
Anderson, Mark CAR, Committee of Automotive Retailers	\$600		\$1,069	Republican Party of Minn	\$20,000
	\$600	Anderson, Susan Senate Victory Fund	\$500	Tom Emmer for Governor	\$2,000
Anderson, Morris Horner (Thomas) 2010	\$1,000		\$500		\$47,000
	\$1,000	Anderson, Terry HRCC	\$500	Annexstad, Kathy Tom Emmer for Governor	\$2,000
Anderson, Nancy Horner (Thomas) 2010	\$1,500	Mark Dayton for a Better Minnesota	\$500		\$2,000
Kelley Malone O'Neill for Judge	\$1,057	Senate Victory Fund	\$500	Ansel, Jeffrey Winthrop & Weinstine PA Political Func	\$500
	\$2,557		\$1,500		\$500
Anderson, Nelda Campaign Committee for Constitutiona Republicans (Timothy Utz)	\$700	Anderson, Tom Tom Emmer for Governor	\$1,000	Anson, Sally Horner (Thomas) 2010	\$900
	\$700		\$1,000		\$900
Anderson, Patricia Patricia Anderson for State Auditor	\$9,010	Anderson, Trudi J Swanson (Lori) for Attorney General	\$500	Antonello, Michael Tom Emmer for Governor	\$500
	\$9,010		\$500		\$500
Anderson, Paul M Margaret (Kelliher) for Governor	\$500	Andis, Glenn Horner (Thomas) 2010	\$500	Anzelc, Thomas DFL House Caucus	\$600
	\$500		\$500		\$600
Anderson, Peter Tom Emmer for Governor	\$1,000	Andolshek, Richard Freedom Club State PAC	\$6,500	Anzelc, Thomas E Kooch Itasca Woods People for (Tom) Anzelc	\$2,000
	\$1,000	Tom Emmer for Governor	\$2,000		\$2,000
Anderson, Rae Hart Volunteers for Rae Hart Anderson for Senate	\$1,353		\$8,500	Apitz, John F Friends of the Minn Zoo	\$950
	\$1,353	Andreas, David L Mark Dayton for a Better Minnesota	\$1,000	Horner (Thomas) 2010	\$500
Anderson, Richard Tom Emmer for Governor	\$1,250	Otto (Rebecca) for Auditor	\$1,000	HRCC	\$800
	\$1,250		\$2,000	Langseth (Keith) Volunteer Committee	\$500
Anderson, Richard H Minnesotans for Matt (Entenza)	\$1,000	Andreas, Debra K Otto (Rebecca) for Auditor	\$500	Messerli & Kramer Political Action Comm	\$12,000
	\$1,000		\$500	Senate Victory Fund	\$750
Anderson, Rick DFL House Caucus	\$634	Andreason, Holly North Star SFAA-PAC	\$500		\$15,500
SMART PAC	\$3,500		\$500	Apler, Abbot Roger (Reinert) for Duluth	\$500
	\$4,134	Andrews, George Tom Emmer for Governor	\$1,000		\$500
Anderson, Rollie Republican Party of Minn	\$20,000		\$1,000	Aplikowski, Beverly 4th Congressional District RPM	\$2,420
	\$20,000	Andryski, Chris 2nd Congressional District RPM	\$1,750	HRCC	\$700
Anderson, Rollie H Gottwalt (Steve) for State Representative	\$500	Tom Emmer for Governor	\$1,500		\$3,120
Pederson (John) For Senate	\$500		\$3,250	Aplikowski, Beverly J Ed Matthews for Ramsey County Judge	\$500
Severson (Dan) for Secretary of State	\$1,000	Andryski, Jill Tom Emmer for Governor	\$500	Patricia Anderson for State Auditor	\$900
Thomas J Ellenbecker for House	\$500		\$500	Tom Emmer for Governor	\$2,300
Tom Emmer for Governor	\$2,000	Anema, Mark Margaret (Kelliher) for Governor	\$500	Wersal (Greg) for Justice	\$500
	\$4,500		\$500		\$4,200
Anderson, Sarah		Ankel, Felix W Minnesotans for Matt (Entenza)	\$500	Applebaum, Jay Mark Dayton for a Better Minnesota	\$500
			\$500		\$500
				Applebaum, Jeffrey Tom Emmer for Governor	\$500
					\$500

Donors of \$500 or More to Constitutional Office, Senate, House of Representatives, and Judicial Candidates, Political Party Units and Political Committees and Political Funds 2009 / 2010

Applebaum, Sidney			\$889	Volunteers for Marion Greene	\$500
Mark Dayton for a Better Minnesota	\$1,000	Arnold, Michael			\$3,750
	\$1,000	Tom Emmer for Governor	\$600	Atkins, Joan	
Appleby, George			\$600	Nate Atkins for State House	\$500
Margaret (Kelliher) for Governor	\$1,000	Arnold, Muriel			\$500
	\$1,000	Rhett Zenke for House 31A	\$500	Atkinson, Patrick	
Appledorn, Roger		Tom Emmer for Governor	\$2,000	Barden (Chris) for AG Volunteer Committee	\$1,000
DFL House Caucus	\$800		\$2,500		\$1,000
	\$800	Aronson, Daniel		Atwater, Bruce	
Apter, Abbot		Horner (Thomas) 2010	\$500	Horner (Thomas) 2010	\$2,000
Horner (Thomas) 2010	\$1,000		\$500		\$2,000
	\$1,000	Aronson, Roger J		Atwater, Martha C	
Arago, Maria		Margaret (Kelliher) for Governor	\$1,000	Horner (Thomas) 2010	\$2,000
Margaret (Kelliher) for Governor	\$550		\$1,000		\$2,000
	\$550	Aronson-Norr, Nancy		Atwood, John Brian	
Arends, Alan B		Minn Power PAC	\$1,040	Margaret (Kelliher) for Governor	\$500
Freeborn County RPM	\$770		\$1,040		\$500
	\$770	Artford, Jan		Aune, Tim J	
Arends, Craig W		Friends for (Jen) Peterson	\$500	Duluth FirePAC	\$520
Minnesotans for Matt (Entenza)	\$2,500		\$500		\$520
	\$2,500	Arvig, Allen		Ausban, Angelina	
Arends, Cynthia L		Minn Cable Comm Assoc - PAC	\$1,000	MEDPAC Minn Medical Political Action Comm	\$500
Minnesotans for Matt (Entenza)	\$2,500	MTA PAC	\$1,000		\$500
	\$2,500		\$2,000	Austin, Bill	
Arends, Mike		Asato, Satoru R		Tom Emmer for Governor	\$2,000
Minn Chamber of Commerce Leadership Fd	\$1,000	Margaret (Kelliher) for Governor	\$500		\$2,000
Tom Emmer for Governor	\$1,000	Minnesotans for Matt (Entenza)	\$500	Austin, Tani	
	\$2,000		\$1,000	David Hann for State Senate	\$500
Arens, Duane		Ashbach, Chris O		Friends For Kirk Stensrud	\$500
Minn Chamber of Commerce Leadership Fd	\$600	4th Congressional District RPM	\$600	Patricia Anderson for State Auditor	\$1,000
	\$600	Tom Emmer for Governor	\$1,500	Tom Emmer for Governor	\$2,000
Arevalo, Fernando			\$2,100		\$4,000
IUPAT Political Action Together Pol Committee	\$550	Ashbach, Dan		Austin, William	
	\$550	Tom Emmer for Governor	\$2,500	Freedom Club State PAC	\$111,000
Arkell, J David			\$2,500	HRCC	\$55,000
Faegre & Benson Ltd Liability Partnership	\$1,069	Ashbach, Kathy		Minnesota Future LLC	\$5,000
	\$1,069	Tom Emmer for Governor	\$750	Republican Party of Minn	\$10,000
Armstrong, Charles			\$750		\$181,000
Tom Emmer for Governor	\$1,000	Ashbach, Laurie		Austin, William F	
	\$1,000	Tom Emmer for Governor	\$1,500	David Hann for State Senate	\$500
Armstrong, Karen			\$1,500	Friends For Kirk Stensrud	\$500
MOHPA PAC	\$2,500	Aslam, Zaheer D			\$1,000
	\$2,500	Minnesotans for Matt (Entenza)	\$500	Avchen, Daniel	
Arney, Joel			\$500	Mark Dayton for a Better Minnesota	\$1,000
MSA-PAC	\$500	Asselstine, Gordon B			\$1,000
	\$500	Minnesotans for Matt (Entenza)	\$500	Avent, Sharon Lee	
Arnold, David H			\$500	Citizens for Denny McNamara	\$500
Rhett Zenke for House 31A	\$500	Asunma, Randy H		Tom Emmer for Governor	\$1,000
Tom Emmer for Governor	\$2,000	DFL House Caucus	\$550		\$1,500
	\$2,500	DFL Senate Caucus	\$500	Avent, Terry	
Arnold, Edward		Margaret (Kelliher) for Governor	\$500	Citizens for Denny McNamara	\$500
Chisago County RPM	\$889		\$1,550	Tom Emmer for Governor	\$1,000
		Atkins, Annette		Wersal (Greg) for Justice	\$500
		Margaret (Kelliher) for Governor	\$2,250		\$2,000
		Mark Dayton for a Better Minnesota	\$1,000		

Donors of \$500 or More to Constitutional Office, Senate, House of Representatives, and Judicial Candidates, Political Party Units and Political Committees and Political Funds 2009 / 2010

Awe, Donald L Tom Emmer for Governor	\$500	Bahl, Tracy A Minnesotans for Matt (Entenza)	\$2,250	Baker, Mark Tom Emmer for Governor	\$500
	\$500		\$2,250		\$500
Babione, Robert Libertarian Party of Minn	\$700	Bailey, Becky K womenwinning State PAC	\$700	Baker, Stephen Libertarian Party of Minn	\$1,480
	\$700		\$700		\$1,480
Bachand, Kimberly Draft R T Rybak For Governor	\$1,086	Bailey, Cheryl MOHPA PAC	\$2,000	Baker, Vernon C Tom Emmer for Governor	\$1,000
	\$1,086		\$2,000		\$1,000
Bachman, Karen Margaret (Kelliher) for Governor womenwinning State PAC	\$750 \$500	Bailey, John Tom Emmer for Governor	\$500	Bakken, Brad Minn Bank State PAC TwinWest Chamber of Commerce PAC	\$500 \$2,000
	\$1,250		\$500		\$2,500
Bachmann, Jackson John Dehen for Judge	\$500	Baird, Macaran MEDPAC Minn Medical Political Action Comm	\$1,000	Bakken, Constance Minn Bank State PAC	\$600
	\$500		\$1,000		\$600
Backer, Jay Citizens for Gregg Kulberg Citizens for Jeff Backer Jr	\$500 \$500	Baird, Randall S Tom Emmer for Governor	\$1,000	Bakken, Glen Tom Emmer for Governor	\$1,000
	\$1,000		\$1,000		\$1,000
Backer, Jeffery Volunteers for Jay Backer	\$500	Baird, Stephen R Winthrop & Weinstine PA Political Func	\$500	Balach, Bonnie Margaret (Kelliher) for Governor	\$500
	\$500		\$500		\$500
Backer, Judy Volunteers for Jay Backer	\$500	Bak, Dirk Tom Emmer for Governor	\$600	Baldick, Nicholas Margaret (Kelliher) for Governor	\$1,000
	\$500		\$600		\$1,000
Backstrom, Tom Multi Housing Political Action Comm	\$3,256	Bakalov, George Severson (Dan) for Secretary of State	\$600	Baldinger, Steven Tom Emmer for Governor	\$1,000
	\$3,256		\$600		\$1,000
Bacon, Douglas MSA-PAC	\$500	Baker, Deborah T Tom Emmer for Governor	\$1,000	Baldwin, Sandy Tom Emmer for Governor	\$1,000
	\$500		\$1,000		\$1,000
Baer, Norman Horner (Thomas) 2010	\$500	Baker, Douglas Minn Business Partnership PAC	\$5,500	Ball, Michael IUPAT Political Action Together Pol Committee	\$520
	\$500		\$5,500		\$520
Baer, Timothy R Tom Emmer for Governor	\$2,000	Baker, Douglas M Tom Emmer for Governor	\$2,000	Ballman, Gary Mark Dayton for a Better Minnesota	\$850
	\$2,000		\$2,000		\$850
Bagley, Elizabeth Mark Dayton for a Better Minnesota	\$500	Baker, Glenn Tom Emmer for Governor	\$500	Balmer, James Cuzzo (Mike) for Judge Campaign Committee	\$700
	\$500		\$500		\$700
Bagley, Lester HRCC Margaret (Kelliher) for Governor Senate Victory Fund	\$550 \$500 \$500	Baker, Glenn F Minn TruckPAC	\$959	Balto, David A Friends of Gary Kubly	\$500
	\$1,550		\$959		\$500
Bagley, Smith Mark Dayton for a Better Minnesota	\$500	Baker, John Dorsey Political Fund	\$549	Bamonti, Michael L Tom Emmer for Governor	\$500
	\$500		\$549		\$500
Bagnoli, Joseph T DFL House Caucus DFL Senate Caucus Margaret (Kelliher) for Governor Mark Dayton for a Better Minnesota	\$1,100 \$1,250 \$1,100 \$1,100	Baker, Julie M Tom Emmer for Governor	\$2,000	Bancroft, Ellen S Dorsey Political Fund	\$769
	\$4,550		\$2,000		\$769
		Baker, Kristin Tom Emmer for Governor	\$967	Bans, Charles Minn Bank State PAC	\$1,000
			\$967		\$1,000
		Baker, Lauren Minn Eye PAC	\$1,500		\$1,000
			\$1,500		\$1,000

Donors of \$500 or More to Constitutional Office, Senate, House of Representatives, and Judicial Candidates, Political Party Units and Political Committees and Political Funds 2009 / 2010

Barczak, Ronald Mark Dayton for a Better Minnesota	\$500	Barry, Charles Tom Emmer for Governor	\$2,000	Bartunek, Buddy IUPAT Political Action Together Pol Committee	\$550
	\$500		\$2,000		\$550
Bares, Ann Tom Emmer for Governor	\$1,000	Barry, Etta Tom Emmer for Governor	\$2,000	Bartz, Bryan Tom Emmer for Governor	\$1,000
	\$1,000		\$2,000		\$1,000
Bares, Keith Tom Emmer for Governor	\$1,000	Barry, Jane R Horner (Thomas) 2010	\$2,000	Basil, Nicholas P Minn CPAs Public Affairs Committee	\$740
	\$1,000		\$2,000		\$740
Baretz, Douglas Committee to Elect Bob Steigauf Judge	\$2,000	Barry, Melanie Tom Emmer for Governor	\$2,000	Baskin, Bonnie L Minnesotans for Matt (Entenza)	\$500
	\$2,000		\$2,000		\$500
Barkelew, Ann H womenwinning State PAC	\$2,058	Barry, Michael Tom Emmer for Governor	\$2,000	Basombrio, Juan Dorsey Political Fund	\$864
	\$2,058		\$2,000		\$864
Barker, Susan Mark Dayton for a Better Minnesota	\$1,000	Barry, Peter Swanson (Lori) for Attorney General	\$600	Bass, Lawrence Faegre & Benson Ltd Liability Partnership	\$1,069
	\$1,000		\$600		\$1,069
Barlow, Harriet S Mark Ritchie for Secretary of State	\$500	Barry, Walter R Barden (Chris) for AG Volunteer Committee	\$500	Bass, Robert (Bob) 39th Senate District DFL HRCC Margaret (Kelliher) for Governor Mark Dayton for a Better Minnesota Senate Victory Fund	\$500 \$500 \$750 \$500 \$500
	\$500		\$500		\$2,750
Barnard, Allen D Best & Flanagan Political Fund	\$842	Barry-Ferguson, Shauna 3rd Congressional District DFL Kim Kang for Minnesota House	\$500 \$500		
	\$842		\$1,000		
Barnauskas, Andrew Tom Emmer for Governor	\$650	Bartells, Glen Tom Emmer for Governor	\$500	Bassett, Ella P Paul Gardner for Minn House	\$500
	\$650		\$500		\$500
Barnett, Bruce CAR, Committee of Automotive Retailers	\$1,050	Bartels, Janet Horner (Thomas) 2010	\$600	Bassett, Ormon E Paul Gardner for Minn House	\$500
	\$1,050		\$600		\$500
Barr, Collin E Minneapolis Downtown Council PAC NAIOP Economic Growth Fund Tom Emmer for Governor	\$600 \$750 \$2,000	Bartels, Joleen Ms Minn TruckPAC	\$570	Bastian, Bruce Mark Dayton for a Better Minnesota	\$1,000
	\$3,350		\$570		\$1,000
Barrett, Bob Campaign for Bob Barrett, State Rep 17B	\$660	Bartlett, Judy M Minnesotans for Matt (Entenza)	\$500	Batson, John Horner (Thomas) 2010	\$2,000
	\$660		\$500		\$2,000
Barrett, Thomas Mark Dayton for a Better Minnesota	\$1,000	Bartley, Anne Mark Dayton for a Better Minnesota	\$1,000	Baudeck, Cathy Mark Dayton for a Better Minnesota	\$931
	\$1,000		\$1,000		\$931
Barrow, Sara Margaret (Kelliher) for Governor	\$800	Bartling, Peter Swanson (Lori) for Attorney General	\$500	Bauer, Gerald J John Dehen for Judge	\$1,000
	\$800		\$500		\$1,000
Barrows, Erin Frautschy Mark Dayton for a Better Minnesota	\$500	Barton, Mary Lou Tom Emmer for Governor	\$2,000	Bauer, Jeffrey P Rena (Moran) for Rep	\$500
	\$500		\$2,000		\$500
Barry Jr, Walter R Tom Emmer for Governor Wersal (Greg) for Justice	\$1,000 \$1,500	Barton, Raymond HRCC Republican Party of Minn	\$2,000 \$5,000	Baukol, Gay Lynn Tom Emmer for Governor	\$2,000
	\$2,500		\$7,000		\$2,000
Barry, B John Kelley Malone O'Neill for Judge	\$500	Barton, Raymond L Doepke (Connie) Volunteer Committee Tom Emmer for Governor	\$500 \$2,000	Baukol, Ronald Tom Emmer for Governor	\$2,000
	\$500		\$2,500		\$2,000

Donors of \$500 or More to Constitutional Office, Senate, House of Representatives, and Judicial Candidates, Political Party Units and Political Committees and Political Funds 2009 / 2010

Bauman, Patricia Minn DFL State Central Committee	\$5,000 \$5,000	Becker, Douglas Tom Emmer for Governor	\$500 \$1,000 \$1,000	Belfi, Eric Swanson (Lori) for Attorney General	\$500 \$500
Baumgartner, Robert HRCC	\$700 \$700	Becker, Heidi Tom Emmer for Governor	\$1,000 \$1,000	Belfi, Tara Swanson (Lori) for Attorney General	\$500 \$500
Bautista, Leslie Barden (Chris) for AG Volunteer Committee	\$500 \$500	Beckerleg, Craig MAPE-PAC	\$795 \$795	Belgarde, Bryant Tom Emmer for Governor	\$500 \$500
Bautista, Lewis E Barden (Chris) for AG Volunteer Committee	\$500 \$500	Beckfeld, Thomas Hal Kimball for State Senate	\$500 \$500	Belgarde, Charles Horner (Thomas) 2010	\$500 \$500
Beal, John Margaret (Kelliher) for Governor	\$1,000 \$1,000	Beckmann, Kristin DFL House Caucus womenwinning State PAC	\$500 \$600 \$1,100	Belgarde, Cindy Tom Emmer for Governor	\$500 \$500
Bean, Bruce W Horner (Thomas) 2010	\$575 \$575	Bednar, George IUPAT Political Action Together Pol Committee	\$965 \$965	Belisle, Marylu 42nd Senate District DFL	\$648 \$648
Beard, Brad Minn Hospital PAC	\$590 \$590	Bednar, Pamela Mark Dayton for a Better Minnesota	\$500 \$500	Bell, Ford W Mark Dayton for a Better Minnesota	\$1,000 \$1,000
Beck, Alec MABC PAC	\$500 \$500	Bednarowski, Mary F DFL House Caucus womenwinning State PAC	\$500 \$500 \$1,000	Bell, Johanna Mark Dayton for a Better Minnesota	\$1,000 \$1,000
Beck, Daniel C Winthrop & Weinstine PA Political Func	\$500 \$500	Beehler, David W RKM&C Fund Tom Emmer for Governor	\$1,000 \$2,000 \$3,000	Bell, Tanya C Minnesotans for Matt (Entenza)	\$500 \$500
Beck, David E Minnesotans for Matt (Entenza)	\$500 \$500	Beeson, Richard A Minnesotans for Matt (Entenza)	\$800 \$800	Bell, Tanya Lea womenwinning State PAC	\$750 \$750
Beck, Donna Horner (Thomas) 2010 Independence Party of Minn	\$2,000 \$2,000 \$4,000	Beguhl, Adeline Gruenhagen (Glenn) for MN House	\$500 \$500	Bell, Thomas H Committee to Elect Judge Larry Staube	\$750 \$750
Beck, George Mark Dayton for a Better Minnesota	\$1,000 \$1,000	Behm, Kenneth Re-elect Judge Kathryn Smith	\$500 \$500	Bellairs, Ellen MOHPA PAC	\$2,500 \$2,500
Beck, Julie Mark Dayton for a Better Minnesota	\$500 \$500	Beihoffer, Janet 2nd Congressional District RPM	\$500 \$500	Bellows, Brian Tom Emmer for Governor	\$500 \$500
Beck, Warren Horner (Thomas) 2010	\$2,000 \$2,000	Beito, David Minn Bank State PAC Minn Chamber of Commerce Leadership Fd MN FORWARD	\$1,000 \$2,625 \$500 \$4,125	Belz, Scott Tom Emmer for Governor	\$700 \$700
Becken, H Thomas Tom Emmer for Governor	\$1,000 \$1,000	Belau, Daniel IUPAT Political Action Together Pol Committee	\$532 \$532	Belzer, Jeff CAR, Committee of Automotive Retailers	\$800 \$800
Becken, Kay Tom Emmer for Governor	\$1,000 \$1,000	Belde, Dan Housley (Karin) For Senate	\$500	Bemoit, Steven L Minn Power PAC	\$520 \$520
Becken, Tom Citizens for John Kriesel	\$500 \$500			Benanav, Jay Margaret (Kelliher) for Governor	\$600 \$600
Becker, Anne M Rolih (Mike) for House	\$500				

Donors of \$500 or More to Constitutional Office, Senate, House of Representatives, and Judicial Candidates, Political Party Units and Political Committees and Political Funds 2009 / 2010

Bencini, Barbara			\$4,000	Dorsey Political Fund	\$571
Mark Dayton for a Better Minnesota	\$1,000	Bennett, William D			\$571
Otto (Rebecca) for Auditor	\$1,000	ACEC/MN Political Action Committee	\$500	Berdan, David	
	\$2,000		\$500	MABC PAC	\$4,700
Bendickson, Mimi		Benoit, Steven			\$4,700
Tom Emmer for Governor	\$1,000	Minn Power PAC	\$520	Berens, William J	
	\$1,000		\$520	Dorsey Political Fund	\$864
Benedict, Greg		Bense, Rodger			\$864
Republican Party of Minn	\$5,000	Swanson (Lori) for Attorney General	\$500	Berg, Brian	
Tom Emmer for Governor	\$1,000		\$500	Chisago County RPM	\$618
	\$6,000	Benshoof, Ward			\$618
Benedict, Sheila		Citizens to Re-elect Judge Paul Benshoof	\$1,941	Berg, Bryan	
Tom Emmer for Governor	\$1,000		\$1,941	Minn Chamber of Commerce Leadership Fd	\$500
	\$1,000	Benson, Donald		Minn Retail Political Advocacy Fund	\$500
Beneke, Brad K		Minn for Marriage	\$500		\$1,000
35th Senate District DFL	\$1,325		\$500	Berg, Charles G	
	\$1,325	Benson, Duane		Minnesotans for Matt (Entenza)	\$1,250
Benge, Linda		Senate Victory Fund	\$550		\$1,250
Emilys List - Minn	\$2,500		\$550	Berg, Doreen	
	\$2,500	Benson, Helen		Tom Emmer for Governor	\$1,000
Bengston, Jeff		Benson (Mike) 2010 A Better Minnesot	\$500		\$1,000
Mark Dayton for a Better Minnesota	\$1,000		\$500	Berg, John	
	\$1,000	Benson, John H		Minn Bank State PAC	\$1,000
Benke, Robert		Margaret (Kelliher) for Governor	\$750		\$1,000
Margaret (Kelliher) for Governor	\$600		\$750	Berg, Kathy	
	\$600	Benson, Larry		Tom Emmer for Governor	\$500
Benn, Pat		Benson (Michelle) for Senate	\$500		\$500
Mark Ritchie for Secretary of State	\$500		\$500	Berg, Kevin	
	\$500	Benson, Leatrice		Tom Emmer for Governor	\$500
Benn, Patricia		Mark Dayton for a Better Minnesota	\$1,000		\$500
Margaret (Kelliher) for Governor	\$500		\$1,000	Berg, Thomas K	
	\$500	Benson, Michelle		Margaret (Kelliher) for Governor	\$2,250
Bennet, Scott		Benson (Michelle) for Senate	\$2,071		\$2,250
Tom Emmer for Governor	\$1,250		\$2,071	Berg, Tom	
	\$1,250	Benson, Mike		Conservation Minnesota Voter Fund	\$500
Bennett, Dorothy		Benson (Mike) 2010 A Better Minnesot	\$3,700		\$500
Tom Emmer for Governor	\$1,000		\$3,700	Berge, Peter	
	\$1,000	Benson, Scott		Ireland for Judge	\$750
Bennett, Russ		DFL House Caucus	\$500		\$750
Minn Chamber of Commerce Leadership Fd	\$2,677	Mark Dayton for a Better Minnesota	\$1,000	Bergeland, Jerome	
	\$2,677		\$1,500	Lac qui Parle County RPM	\$2,000
Bennett, Steve		Benson, Scott Allen		Volunteers for Jay Backer	\$500
CAR, Committee of Automotive Retailers	\$963	Margaret (Kelliher) for Governor	\$2,500		\$2,500
Tom Emmer for Governor	\$2,000		\$2,500	Bergeland, Nancy	
	\$2,963	Benson, Thomas H		Volunteers for Jay Backer	\$500
Bennett, Sue		Mark Dayton for a Better Minnesota	\$1,000		\$500
Margaret (Kelliher) for Governor	\$500		\$1,000	Bergeland, Rachael	
	\$500	Bentdahl, Craig E		Volunteers for Jay Backer	\$500
Bennett, Wendy		Tom Emmer for Governor	\$1,000		\$500
Independence Party of Minn	\$2,500		\$1,000	Berger, Bernadette	
	\$2,500	Benzie-Lourey, Marlana		Margaret (Kelliher) for Governor	\$2,250
Bennett, Wendy F		Mark Dayton for a Better Minnesota	\$1,000		\$2,250
Horner (Thomas) 2010	\$2,000		\$1,000	Bercaw, C C	
Margaret (Kelliher) for Governor	\$2,000				

Donors of \$500 or More to Constitutional Office, Senate, House of Representatives, and Judicial Candidates, Political Party Units and Political Committees and Political Funds 2009 / 2010

Berger, Max		Rena (Moran) for Rep	\$500	Berquist, Charles C	
Mark Dayton for a Better Minnesota	\$1,000		\$3,500	Best & Flanagan Political Fund	\$961
	\$1,000	Berlin, A Mark			\$961
Bergh, Donna		Horner (Thomas) 2010	\$500	Berrie, Peter J	
Mark Dayton for a Better Minnesota	\$2,000		\$500	Faegre & Benson Ltd Liability Partnership	\$1,069
	\$2,000	Berlin, Jay			\$1,069
Bergh, Donna M		Minnesotans for Matt (Entenza)	\$1,000	Berrini, Brian	
Minnesotans for Matt (Entenza)	\$1,500		\$1,000	DFL Senate Caucus	\$500
	\$1,500	Berman, Lyle			\$500
Bergh, Kjell A		Horner (Thomas) 2010	\$1,000	Bertrand, James J	
Margaret (Kelliher) for Governor	\$500	Senate Victory Fund	\$2,000	Horner (Thomas) 2010	\$500
Mark Dayton for a Better Minnesota	\$2,500		\$3,000	Leonard Street and Deinard PAC	\$1,310
Minnesotans for Matt (Entenza)	\$2,500	Berman, Michael		Mark Ritchie for Secretary of State	\$500
Swanson (Lori) for Attorney General	\$500	Mark Dayton for a Better Minnesota	\$2,500	Minnesotans for Matt (Entenza)	\$1,000
	\$6,000		\$2,500		\$3,310
Bergin, John		Berman, Walter		Berture, Colleen	
Constitution Party of Minn	\$970	DFL House Caucus	\$500	Mark Dayton for a Better Minnesota	\$500
	\$970		\$500		\$500
Berglund, Darcy		Bernard, Richard J		Besser, Henry J	
Margaret (Kelliher) for Governor	\$2,000	Margaret (Kelliher) for Governor	\$500	Tom Emmer for Governor	\$500
	\$2,000		\$500		\$500
Bergmanis, Erik		Bernick, Dean		Bessinger, Blanton	
TRIAL-PAC	\$500	Beer PAC-Minn Beer Wholesalers Assn	\$1,850	Horner (Thomas) 2010	\$1,000
	\$500	SOF-PAC	\$1,700	MEDPAC Minn Medical Political Action Comm	\$1,000
Bergmark, Edward C			\$3,550		\$2,000
Minnesotans for Matt (Entenza)	\$2,500	Bernick, Jason		Bethke, Mary	
	\$2,500	Beer PAC-Minn Beer Wholesalers Assn	\$1,850	Minn Chamber of Commerce Leadership Fd	\$1,190
Bergquist, George		HRCC	\$600		\$1,190
Margaret (Kelliher) for Governor	\$500	Minn Chamber of Commerce Leadership Fd	\$1,100	Betterly, Kevin	
	\$500	SOF-PAC	\$1,700	Tom Emmer for Governor	\$1,000
Bergseth, Richard D			\$5,250		\$1,000
Beer PAC-Minn Beer Wholesalers Assn	\$528	Bernick, Jason L		Beutner, Diana	
	\$528	Gottwalt (Steve) for State Representative	\$500	Horner (Thomas) 2010	\$1,000
Bergson, Brian M		Severson (Dan) for Secretary of State	\$880		\$1,000
Connie Iversen for Judge	\$800	Tom Emmer for Governor	\$1,000	Bevacqua, Katie	
Mark Dayton for a Better Minnesota	\$1,000		\$2,380	Connie Iversen for Judge	\$500
	\$1,800	Bernick, Mark C			\$500
Bergstrom, John		Tom Emmer for Governor	\$1,000	Beyer, Eric	
Horner (Thomas) 2010	\$1,500		\$1,000	Cuzzo (Mike) for Judge Campaign Committee	\$800
	\$1,500	Bernick, Pamela			\$800
Berkelman, Thomas		King Banaian for House	\$500	Beyer, Kevin	
Minn Cable Comm Assoc - PAC	\$1,000	Pederson (John) For Senate	\$500	MTA PAC	\$950
	\$1,000	Severson (Dan) for Secretary of State	\$500		\$950
Berkness, Tim		Tom Emmer for Governor	\$500	Bhojwani, Gary	
HRCC	\$2,500		\$2,000	MIFSC PAC	\$1,000
Tom Emmer for Governor	\$500	Bernick, Richard J		Tom Emmer for Governor	\$500
	\$3,000	King Banaian for House	\$500		\$1,500
Berkowitz, Shayna		Pederson (John) For Senate	\$500	Bialke, James	
Progressive Majority Minnesota	\$18,000	Severson (Dan) for Secretary of State	\$600	DFL House Caucus	\$800
Take Action PAC	\$40,000	Tom Emmer for Governor	\$500	Mark Dayton for a Better Minnesota	\$600
WIN Minnesota Political Action Fund	\$25,000		\$2,100		\$1,400
	\$83,000	Berntson, Wesley J			
Berkowitz, Shayna M		Duluth FirePAC	\$520		
Margaret (Kelliher) for Governor	\$2,000		\$520		
Mark Dayton for a Better Minnesota	\$1,000				

Donors of \$500 or More to Constitutional Office, Senate, House of Representatives, and Judicial Candidates, Political Party Units and Political Committees and Political Funds 2009 / 2010

Bibus, Marie R Minnesotans for Matt (Entenza)	\$500 \$500	Binder, Steven Minn Chamber of Commerce Leadership Fd	\$500 \$2,000 \$2,000	Bjork, David A Kim Kang for Minnesota House Mark Dayton for a Better Minnesota	\$500 \$1,000 \$1,500
Bickal, Ellen Dorsey Political Fund	\$586 \$586	Bingham, Michael Horner (Thomas) 2010	\$600 \$600	Bjork, Robert Minn Chamber of Commerce Leadership Fd	\$500 \$500
Bickel, Elizabeth Horner (Thomas) 2010	\$500 \$500	Bion, Monte CAR, Committee of Automotive Retailers	\$500 \$500	Bjorklund, Alexandra Horner (Thomas) 2010	\$1,300 \$1,300
Bickett, Dave MTA PAC	\$700 \$700	Birchem, James B CARE / PAC Horner (Thomas) 2010	\$1,000 \$2,000 \$3,000	Bjorklund, Byron King Banaian for House	\$500 \$500
Bicking, David Green Party of Minn Hakeem (Farheen) for Governor	\$1,200 \$600 \$1,800	Birchem, Kathy CARE / PAC	\$1,000 \$1,000	Bjornnes, Norman Multi Housing Political Action Comm	\$1,257 \$1,257
Bieber, William Horner (Thomas) 2010	\$2,000 \$2,000	Birdseye, Arthur Horner (Thomas) 2010 Republican Party of Minn	\$500 \$3,000 \$3,500	Bjornnes, Norman P Horner (Thomas) 2010	\$500 \$500
Biebl, Andrew R Minn CPAs Public Affairs Committee	\$600 \$600	Birkeland, Harald Swanson (Lori) for Attorney General	\$500 \$500	Blackey, Brent Tom Emmer for Governor	\$500 \$500
Bielenberg, Amber Mark Dayton for a Better Minnesota	\$1,200 \$1,200	Birkeland, Karen Mark Dayton for a Better Minnesota	\$1,000 \$1,000	Blackstad, Charles Swanson (Lori) for Attorney General	\$500 \$500
Bierbrauer, Carol Andrea Kieffer Citizens for Freedom	\$500 \$500	Bisanz, Robert Multi Housing Political Action Comm	\$3,747 \$3,747	Blackwell, Jerry W Swanson (Lori) for Attorney General	\$500 \$500
Biersdorf, Lee Ann Britton for House	\$500 \$500	Bischoff, Doug MABC PAC	\$500 \$500	Blackwell, Mark Tom Emmer for Governor	\$1,000 \$1,000
Bifulk, Bonnie R Tom Emmer for Governor	\$500 \$500	Bishop, Laura Margaret (Kelliher) for Governor	\$2,000 \$2,000	Blaiser, Clint Multi Housing Political Action Comm	\$2,012 \$2,012
Bifulk, Bonnie Reim Tom Emmer for Governor	\$500 \$500	Bisignani, Mark Margaret (Kelliher) for Governor Mark Dayton for a Better Minnesota	\$600 \$750 \$1,350	Blake, David Horner (Thomas) 2010	\$1,000 \$1,000
Bifulk, Bonnie Rrim Tom Emmer for Governor	\$1,500 \$1,500	Bissonett, James Freedom Club State PAC	\$20,000 \$20,000	Blakely, Duane B Citizens to Re-elect Judge Timothy L Blakely	\$1,500 \$1,500
Bifulk, Phillip J Harrington (John) for State Senate Tom Emmer for Governor	\$500 \$2,500 \$3,000	Bissonett, James W Tom Emmer for Governor	\$1,000 \$1,000	Blakely, Jeffrey Citizens to Re-elect Judge Timothy L Blakely	\$1,700 \$1,700
Bigler, David Thompson (David) for Senate	\$500 \$500	Bjorback, Natasha VOICES of Conservative Women State PAC (VOICESPAC)	\$1,000 \$1,000	Blakely, Judith Citizens to Re-elect Judge Timothy L Blakely	\$500 \$500
Bigler, Lee Thompson (David) for Senate	\$500 \$500	Bjork, Beth J Margaret (Kelliher) for Governor Tom Emmer for Governor	\$1,000 \$500 \$1,500	Blakely, Timothy Citizens to Re-elect Judge Timothy L Blakely	\$13,040 \$13,040
Bigos, Ted Multi Housing Political Action Comm	\$5,000 \$5,000				
Binder, Cheri Tom Emmer for Governor	\$500				

Donors of \$500 or More to Constitutional Office, Senate, House of Representatives, and Judicial Candidates, Political Party Units and Political Committees and Political Funds 2009 / 2010

Blakeslee, Kristin Tom Emmer for Governor	\$500	RKM&C Fund	\$913	Housley (Karin) For Senate	\$500
	\$500		\$913		\$500
Blanchard, James J Minnesotans for Matt (Entenza)	\$1,000	Bock, Paul Margaret (Kelliher) for Governor	\$1,000	Boo, Michael Horner (Thomas) 2010	\$500
	\$1,000		\$1,000		\$500
Bland, David E RKM&C Fund	\$598	Bodin, Robert Mark Dayton for a Better Minnesota	\$1,000	Boone, Eric Tom Emmer for Governor	\$940
	\$598		\$1,000		\$940
Blaylock, Haden IUPAT Political Action Together Pol Committee	\$562	Bodine, Stephen W Minn CPAs Public Affairs Committee	\$650	Boos, Mary Tom Emmer for Governor	\$500
	\$562		\$650		\$500
Blazar, William A Minn Chamber of Commerce Leadership Fd	\$1,965	Boe, Julene 7th Senate District DFL	\$759	Booth, David A Minnesotans for Matt (Entenza)	\$750
	\$1,965		\$759		\$750
Blewett, Lynn M Horner (Thomas) 2010	\$750	Boeckermann, Daniel Tom Emmer for Governor	\$500	Boran, Patrick Minn Hospital PAC	\$500
	\$750		\$500		\$500
Block, William R Minn Manufactured Home PAC	\$1,500	Boehnen, David L Tom Emmer for Governor	\$1,000	Bordwell, Tom Minn Cable Comm Assoc - PAC	\$1,150
	\$1,500		\$1,000		\$1,150
Bloodgood, Patricia Margaret (Kelliher) for Governor	\$1,500	Boggs, Tim Mark Dayton for a Better Minnesota	\$1,000	Boren, Susan S Margaret (Kelliher) for Governor	\$750
	\$1,500		\$1,000		\$750
Bloom, Stuart MOHPA PAC	\$2,000	Bohl, Steven R Tom Emmer for Governor	\$1,000	Borg, Doreen Tom Emmer for Governor	\$1,000
	\$2,000		\$1,000		\$1,000
Bloomer, Geri Tom Emmer for Governor	\$1,000	Bohmann, Angela M Leonard Street and Deinard PAC	\$610	Borg, Julie Mark Dayton for a Better Minnesota	\$700
	\$1,000		\$610		\$700
Bloomer, Steve CAR, Committee of Automotive Retailers	\$3,538	Bollom, Colleen H Otto (Rebecca) for Auditor	\$500	Borgan, Daniel Tom Emmer for Governor	\$500
	\$3,538		\$500		\$500
Bloomer, William Steve Tom Emmer for Governor	\$1,000	Bollom, Patrick Otto (Rebecca) for Auditor	\$500	Borger, John P Faegre & Benson Ltd Liability Partnership	\$1,069
	\$1,000		\$500		\$1,069
Blowers, Barbara Mark Dayton for a Better Minnesota	\$500	Bombich, William Minn Power PAC	\$1,040	Borgerding, George HRCC	\$1,200
	\$500		\$1,040	Independent Community Bankers of Minn PAC	\$500
Blum, Jeffrey Mark Ritchie for Secretary of State	\$500	Bond, Jasper King Banaian for House	\$500		\$1,700
	\$500		\$500	Borgerding, George N Tom Emmer for Governor	\$750
Blumberg, Carla A Margaret (Kelliher) for Governor	\$1,500	Bond, Rebecca Mark Ritchie for Secretary of State	\$500		\$750
	\$1,500		\$500	Borgert, Jennifer Mark Dayton for a Better Minnesota	\$1,000
Boardman, Debra Minn Hospital PAC	\$560	Bongard, William O TRIAL-PAC	\$1,575		\$1,000
	\$560		\$1,575	Borman, Elizabeth Mark Dayton for a Better Minnesota	\$1,000
Bobich, Fred Minn Chamber of Commerce Leadership Fd	\$2,870	Bonilla, Jahaziel IUPAT Political Action Together Pol Committee	\$562		\$1,000
	\$2,870		\$562	Borman, Kimberly Mark Dayton for a Better Minnesota	\$2,000
Bocan, David		Bonner III, John F Horner (Thomas) 2010	\$500		\$2,000
			\$500	Borman, Margaret Mark Dayton for a Better Minnesota	\$2,000
		Bonvino, Chris			\$2,000

Donors of \$500 or More to Constitutional Office, Senate, House of Representatives, and Judicial Candidates, Political Party Units and Political Committees and Political Funds 2009 / 2010

Borman, Marvin		Margaret (Kelliher) for Governor	\$500	Minn Realtors Political Action Comm	\$2,500
Mark Dayton for a Better Minnesota	\$2,000		\$500		\$2,500
	\$2,000	Bowers, Barbara		Brainerd, Mary	
Borman, Thomas H		HRCC	\$7,600	Margaret (Kelliher) for Governor	\$500
DFL Senate Caucus	\$500	Tom Emmer for Governor	\$500	Minn Business Partnership PAC	\$4,000
Mark Dayton for a Better Minnesota	\$2,500		\$8,100		\$4,500
Mark Ritchie for Secretary of State	\$500	Bowers, Barbara J		Brand, Steve	
Minn Bank State PAC	\$500	Margaret (Kelliher) for Governor	\$1,100	RKM&C Fund	\$786
Minnesotans for Matt (Entenza)	\$1,000	Tom Emmer for Governor	\$500		\$786
	\$5,000		\$1,600	Brandenburg, Nathan	
Born, Suzanne		Bowers, Brian		TwinWest Chamber of Commerce PAC	\$500
Margaret (Kelliher) for Governor	\$500	Minn Chamber of Commerce Leadership Fd	\$500		\$500
	\$500		\$500	Brandt, Calvin	
Borrell, Patty		Bowers, John		Joe McDonald for State Rep	\$500
Tom Emmer for Governor	\$505	Libertarian Party of Minn	\$850	Tom Emmer for Governor	\$1,000
	\$505		\$850		\$1,500
Boser, Douglas		Boyd, Darrell		Brandt, Gianna	
Severson (Dan) for Secretary of State	\$1,000	Senate Victory Fund	\$500	Joe McDonald for State Rep	\$500
	\$1,000		\$500		\$500
Boser, Tanya		Boyd, David Anthony		Brandt, John L	
Severson (Dan) for Secretary of State	\$1,000	Office to elect David A Boyd	\$500	Tom Emmer for Governor	\$650
	\$1,000		\$500		\$650
Bossardt, John		Boyd, Ronald		Brandt, Robert F	
Tom Emmer for Governor	\$1,000	Insurance Federation Political Action Comm	\$800	Minnesotans for Matt (Entenza)	\$1,000
	\$1,000		\$800		\$1,000
Bossart, David R		Boyer, David		Brandtjen, Robert	
TRIAL-PAC	\$500	Vote (Mike) Sharp!	\$500	Tom Emmer for Governor	\$500
	\$500		\$500		\$500
Boston, Joe		Boyle, Michael		Brantman, Frank	
TwinWest Chamber of Commerce PAC	\$700	Minn Bank State PAC	\$800	Freedom Club State PAC	\$6,000
	\$700		\$800	Tom Emmer for Governor	\$1,000
Bot, Richard		Boyle, Susan H			\$7,000
Lyon County RPM	\$500	Barden (Chris) for AG Volunteer Committee	\$500	Braswell, Harvey S	
	\$500		\$500	Minnesotans for Matt (Entenza)	\$500
Bottles, Kent		Bracken, Margaret			\$500
Horner (Thomas) 2010	\$2,000	Mark Dayton for a Better Minnesota	\$1,000	Bratlie, Diana	
	\$2,000		\$1,000	2nd Congressional District RPM	\$680
Bouquet, Marcia		Bradley, Michelle			\$680
Senate Victory Fund	\$600	Tom Emmer for Governor	\$1,000	Bratnober, Robert	
	\$600		\$1,000	Tom Emmer for Governor	\$500
Bourdon, Jerry		Bradley, Thomas			\$500
ACEC/MN Political Action Committee	\$500	Republican Party of Minn	\$5,000	Bratulich, Robert	
	\$500		\$5,000	Mark Dayton for a Better Minnesota	\$500
Boushek, Randall		Bradley, Thomas A			\$500
HRCC	\$1,000	Tom Emmer for Governor	\$1,000	Bratvold, Diane L	
Senate Victory Fund	\$500		\$1,000	Mark Dayton for a Better Minnesota	\$750
Tom Emmer for Governor	\$600	Brady, Dennis			\$750
	\$2,100	Tom Emmer for Governor	\$500	Braun, Alan G	
Boutwell, William			\$500	Margaret (Kelliher) for Governor	\$2,000
Minn Power PAC	\$1,040	Brady, William			\$2,000
	\$1,040	Mark Dayton for a Better Minnesota	\$1,000	Braun, R	
Bovitz, Jennifer Santoro			\$1,000	Horner (Thomas) 2010	\$500
Bovitz for Judge Volunteer Committee	\$1,908	Braham, Daryl L			\$500
	\$1,908		\$1,000		

Donors of \$500 or More to Constitutional Office, Senate, House of Representatives, and Judicial Candidates, Political Party Units and Political Committees and Political Funds 2009 / 2010

Braun, Thomas C			\$1,000		\$5,542
Margaret (Kelliher) for Governor	\$2,000	Brekken, Kathleen		Britzius, Dale	
Mark Dayton for a Better Minnesota	\$500	Horner (Thomas) 2010	\$500	Tom Emmer for Governor	\$500
Paul Gardner for Minn House	\$500		\$500		\$500
	\$3,000	Bremer, Jerry		Broat, Pamela	
Brawner, Paul		Tom Emmer for Governor	\$500	Tom Emmer for Governor	\$1,050
HRCC	\$551		\$500		\$1,050
	\$551	Brennan, Joesph J		Broberg, Kristopher	
Brazaitis, Edna		Minnesotans for Matt (Entenza)	\$2,000	Tom Emmer for Governor	\$650
Sierra Club Political Committee	\$512		\$2,000		\$650
	\$512	Brennan, Katherine M		Brockman, John	
Brazier, Dennis		Minnesotans for Matt (Entenza)	\$1,900	Benson (Mike) 2010 A Better Minnesot	\$500
Russell Walker for State Senate	\$500		\$1,900		\$500
	\$500	Brenny, Joyce		Brockpahler, Carla	
Brazier, Glen		Tom Emmer for Governor	\$500	Tom Emmer for Governor	\$500
Russell Walker for State Senate	\$500		\$500		\$500
	\$500	Breviu, John		Brockpahler, David	
Brazier, Terri		Leonard Street and Deinard PAC	\$1,110	Tom Emmer for Governor	\$500
Tom Emmer for Governor	\$500		\$1,110		\$500
	\$500	Breyer, Ellen K		Broich Jr, Walter	
Breckner, Robert		Minnesotans for Matt (Entenza)	\$1,250	Tom Emmer for Governor	\$1,000
Tom Emmer for Governor	\$1,000		\$1,250		\$1,000
	\$1,000	Breyer, Ellen L		Broich, Darci	
Brehm, Edward		womenwinning State PAC	\$2,100	Tom Emmer for Governor	\$1,000
HRCC	\$1,000		\$2,100		\$1,000
Tom Emmer for Governor	\$1,000	Breymeier, Nancy D		Broich, Elizabeth	
	\$2,000	4th Congressional District DFL	\$547	Tom Emmer for Governor	\$1,000
Brehm, Edward W			\$547		\$1,000
Citizens for Justice Helen Meyer	\$500	Bridgeford, Paul		Broich, Walter F	
	\$500	Margaret (Kelliher) for Governor	\$500	Tom Emmer for Governor	\$1,000
Brehm, Kristen			\$500		\$1,000
Tom Emmer for Governor	\$1,000	Bridgman, George		Broin, Jeff	
	\$1,000	Senate Victory Fund	\$545	HRCC	\$2,000
Brehm, Walter			\$545	Mark Dayton for a Better Minnesota	\$1,000
Tom Emmer for Governor	\$1,000	Brienza, Judy		Senate Victory Fund	\$2,000
	\$1,000	Mark Ritchie for Secretary of State	\$500		\$5,000
Breitinger, Jennifer W			\$500	Broman, Craig	
DFL House Caucus	\$650	Brimhall, Steve		Minn Hospital PAC	\$1,080
Insurance Federation Political Action Comm	\$1,000	CAR, Committee of Automotive Retailers	\$500		\$1,080
	\$1,650		\$500	Bromelkamp, Michael L	
Brekke, Burma		Brimhall, Tom		Minn CPAs Public Affairs Committee	\$600
Crow Wing County DFL	\$1,000	CAR, Committee of Automotive Retailers	\$500		\$600
	\$1,000		\$500	Bronfman, Joanie	
Brekke, Curtis		Brin, Barbara A		Mark Ritchie for Secretary of State	\$500
MABC PAC	\$500	Margaret (Kelliher) for Governor	\$1,250		\$500
	\$500		\$1,250	Brooke, Jeffrey	
Brekke, John L		Brinton, Gene		IUPAT Political Action Together Pol Committee	\$550
Minnesotans for Matt (Entenza)	\$600	Gimse (Joe) for Senate	\$500		\$550
	\$600		\$500	Brooker, Charlotte	
Brekke, Jon		Brinton, Nola		DFL House Caucus	\$615
GREAT (Great River Energy Action Team-State)	\$2,184	Gimse (Joe) for Senate	\$500		\$615
	\$2,184		\$500	Brooks, James	
Brekke, Reina		Britton, Ronald L		Minn DFL State Central Committee	\$10,000
Horner (Thomas) 2010	\$1,000	5th Senate District RPM	\$5,542		\$10,000

Donors of \$500 or More to Constitutional Office, Senate, House of Representatives, and Judicial Candidates, Political Party Units and Political Committees and Political Funds 2009 / 2010

Brooks, John Tom Emmer for Governor	\$1,000 \$1,000	Brown, Mitch I Tom Emmer for Governor	\$2,000 \$2,000	womenwinning State PAC	\$2,500 \$3,700
Brooks, Kurt Minn Power PAC	\$520 \$520	Brown, Neil Republican Party of Minn	\$5,000 \$5,000	Bryant, Michael A DFL House Caucus	\$500
Brooks, Phillip Food PAC of Minn	\$500 \$500	Brown, Neil W Swanson (Lori) for Attorney General	\$500	Margaret (Kelliher) for Governor	\$2,500
Brooks, Roger Margaret (Kelliher) for Governor	\$500 \$500	Tom Emmer for Governor	\$500	Swanson (Lori) for Attorney General	\$500
Brooksbank, Robin Wilcox Volunteers to Elect Pete Marker	\$500 \$500	Brown, Richard Horner (Thomas) 2010	\$2,000 \$2,000	Bryant, Michael A TRIAL-PAC	\$1,785 \$1,785
Brosnahan, Roger Helen Brosnahan for Judge	\$500 \$500	Brown, Ronald J Dorsey Political Fund	\$506 \$506	Bryson, John Mark Dayton for a Better Minnesota	\$500 \$500
Brost, Barbara Minn Chiropractic Political Action Comr	\$600 \$600	Brown, Steven R ACEC/MN Political Action Committee	\$500 \$500	Brzica, Matt Tom Emmer for Governor	\$500 \$500
Brovold, Jon Minn Hospital PAC	\$500 \$500	Brown, Thomas M Mark Dayton for a Better Minnesota	\$500 \$500	Brzica, Sheila Tom Emmer for Governor	\$500
Brown, B A Dorsey Political Fund	\$689 \$689	Brownlow, Eric E Minn Realtors Political Action Comm	\$1,000 \$1,000	Brzica, Stephen Tom Emmer for Governor	\$1,000 \$1,000
Brown, Dave Dave Brown for Senate	\$1,125 \$1,125	Bruckner, W Joseph Lockridge Grindal Nauen PLLP State Pol Fnd	\$19,797	Bubul, Stephen J Margaret (Kelliher) for Governor	\$500
Brown, David K Brotherhood of Locomotive Engineers & Trainmen	\$1,200 \$1,200	Mark Dayton for a Better Minnesota	\$500 \$20,297	Swanson (Lori) for Attorney General	\$775 \$1,275
Brown, Greg CARE / PAC	\$500 \$500	Bruder, John Tom Emmer for Governor	\$1,000 \$1,000	Bucher, Steven Terri Bonoff for State Senate	\$500 \$500
Brown, Harold CAR, Committee of Automotive Retailers	\$500 \$500	Bruess, Lincoln Swanson (Lori) for Attorney General	\$600 \$600	Buckingham, Thomas Tom Emmer for Governor	\$500 \$500
Brown, Joseph 27th Senate District DFL	\$500 \$500	Brunn, Eugene Vote (Dawn) Hennessy	\$500 \$500	Buckley, Elizabeth Minn Chamber of Commerce Leadership Fd	\$1,810 \$1,810
Brown, Kim Horner (Thomas) 2010	\$2,000 \$2,000	Brunn, Shirley Vote (Dawn) Hennessy	\$500 \$500	Buckwalter, Rodney S Minnesotans for Matt (Entenza)	\$750 \$750
Brown, Larry Mark Dayton for a Better Minnesota	\$1,000 \$1,000	Brunner, Julie DFL House Caucus	\$500	Budd, Theodore Faegre & Benson Ltd Liability Partnership	\$1,069 \$1,069
Brown, Lisa Tom Emmer for Governor	\$2,000 \$2,000	Margaret (Kelliher) for Governor	\$500 \$1,000	Budlong-Morse, Laurie Ann Ortman (Julianne) for Senate Committee	\$500 \$500
Brown, Mike CAR, Committee of Automotive Retailers	\$500	Bruno, Frederic Committee to Elect Judge Larry Staube	\$500 \$500	Budlong-Morse, Scott Ortman (Julianne) for Senate Committee	\$500 \$500
		Brutlag, Paul Westrom (Torrey) for State Representative Committee	\$500 \$500	Buehler, Nancy U Severson (Dan) for Secretary of State	\$1,000 \$1,000
		Bryant, Marilyn T Margaret (Kelliher) for Governor	\$1,200	Buehler, Robert Severson (Dan) for Secretary of State	\$1,000 \$1,000

Donors of \$500 or More to Constitutional Office, Senate, House of Representatives, and Judicial Candidates, Political Party Units and Political Committees and Political Funds 2009 / 2010

Buerkle, Edward Minn Bank State PAC	\$500 \$500	Margaret (Kelliher) for Governor	\$500 \$500	Burton, John A Best & Flanagan Political Fund	\$1,075 \$1,075
Buffalo, Henry Jacobson Buffalo PAC	\$500 \$500	Burkel, Robin Tom Emmer for Governor	\$500 \$500	Burton, Lyn M Minnesotans for Matt (Entenza)	\$1,000 \$1,000
Buffham, Pat 43rd Senate District RPM	\$1,763 \$1,763	Burkes, Dan People of Minnesota for Paul Jacobsor	\$500 \$500	Burton, Verona D 23rd Senate District DFL	\$1,350 \$1,350
Buffie, Dianne Minn Hospital PAC	\$2,500 \$2,500	Burkes, Daniel Tom Emmer for Governor	\$1,000 \$1,000	Burwell, Barbara E Barden (Chris) for AG Volunteer Committee	\$500 \$2,000 \$2,000
Bugbee, Paul Hospitality Political Action Committee	\$500 \$500	Burkhart, Robbie Minn Chamber of Commerce Leadership Fd	\$500 \$500	Committee to Elect Judge Larry Staube Tom Emmer for Governor	\$2,000 \$2,000
Bukhowd, Omar Friends of Dustin R Norman	\$500 \$500	Burnet, Peggy Horner (Thomas) 2010	\$2,000 \$2,000	Burwell, Rodney MN FORWARD Republican Party of Minn	\$20,000 \$40,400 \$60,400
Bullyan, Joseph L Committee to Elect Judge Larry Staube	\$500 \$500	Burnet, Ralph Horner (Thomas) 2010	\$2,000 \$2,500 \$4,500	Burwell, Rodney P Barden (Chris) for AG Volunteer Committee	\$500 \$500 \$1,000 \$2,000 \$4,000
Bundy, Kerry Faegre & Benson Ltd Liability Partnership	\$1,069 \$1,069	Burnet, Ryan W Mark Dayton for a Better Minnesota	\$2,000 \$2,000	Citizens for Justice Helen Meyer Committee to Elect Judge Larry Staube Tom Emmer for Governor	\$500 \$1,000 \$2,000 \$4,000
Bunn, Daniel Republican Party of Minn	\$46,000 \$46,000	Burnham, Gavin L Minn CPAs Public Affairs Committee	\$600 \$600	Busch, William R Faegre & Benson Ltd Liability Partnership	\$1,069 \$1,069
Bunn, George Mark Dayton for a Better Minnesota	\$1,000 \$1,000	Burns, Patrick J Patricia Anderson for State Auditor	\$500 \$500	Busse, Paul Faegre & Benson Ltd Liability Partnership	\$1,069 \$1,069
Bunn, Julie A DFL House Caucus Margaret (Kelliher) for Governor Otto (Rebecca) for Auditor	\$600 \$2,000 \$1,000 \$3,600	Burns, Sally Mark Dayton for a Better Minnesota	\$600 \$600	Butler, Gloria North Star SFAA-PAC	\$500 \$500
Bunzl, Martin Mark Ritchie for Secretary of State	\$500 \$500	Burns, Sally M 42nd Senate District DFL	\$785 \$785	Butler, Kay Tom Emmer for Governor	\$500 \$500
Burbach, Richard Margaret (Kelliher) for Governor	\$500 \$500	Burns, Thomas MIFSC PAC	\$500 \$500	Butner, Troy J Minn CPAs Public Affairs Committee	\$1,000 \$1,000
Burchell, Edward R Tom Emmer for Governor	\$600 \$600	Burns, W Morgan Faegre & Benson Ltd Liability Partnership	\$1,069 \$1,069	Buttenwieser, Peter L Minnesotans for Matt (Entenza)	\$2,000 \$2,000
Burdick, Allan Horner (Thomas) 2010	\$650 \$650	Buron Jr, Louis Tom Emmer for Governor	\$1,000 \$1,000	Butts, Melissa R Minnesotans for Matt (Entenza)	\$500 \$500
Burg, Jerry A Minnesotans for Matt (Entenza)	\$1,700 \$1,700	Burrichter, Mary Friends for (Jeremy) Miller Nelson (Carla) for Senate	\$500 \$500 \$1,000	Butzer, Bartholomew Tom Emmer for Governor	\$2,000 \$2,000
Burke, Paul Horner (Thomas) 2010	\$1,000 \$1,000	Burrock, Richard J Minn CPAs Public Affairs Committee	\$740 \$740	Butzow, Barry Minnesotans for Racino PAC	\$500 \$500
Burke, Thomas W		Burton, Dawn Mark Dayton for a Better Minnesota	\$1,000		

Donors of \$500 or More to Constitutional Office, Senate, House of Representatives, and Judicial Candidates, Political Party Units and Political Committees and Political Funds 2009 / 2010

Butzow, Barry W			\$552	Campbell, Susan E	
Daley (Ted) for Senate Committee	\$500	Callender, Beth J		Minnesotans for Matt (Entenza)	\$500
Horner (Thomas) 2010	\$2,000	Emilys List - Minn	\$500		\$500
Housley (Karin) For Senate	\$500		\$500	Campbell, William K	
Tom Emmer for Governor	\$2,000	Callison, J William		Pam Myhra For House	\$500
	\$5,000	Faegre & Benson Ltd Liability Partnership	\$1,069		\$500
Butzow, Joni			\$1,069	Campion, Kevin	
Daley (Ted) for Senate Committee	\$500	Calstrom, Jeffrey		Horner (Thomas) 2010	\$500
Housley (Karin) For Senate	\$500	Tom Emmer for Governor	\$1,000		\$500
	\$1,000		\$1,000	Candelori Jr, William D	
Buxton, Nicholas		Calvin, Ryan		IUPAT Political Action Together Pol Committee	\$1,690
Mark Dayton for a Better Minnesota	\$1,000	St Paul Area Chamber of Commerce PAC	\$500		\$1,690
	\$1,000		\$500	Caprio, Mark	
Bye, Julianne		Cameron, Greg E		Tom Emmer for Governor	\$750
Margaret (Kelliher) for Governor	\$800	Minnesotans for Matt (Entenza)	\$1,250		\$750
	\$800		\$1,250	Carcy, James P	
Byers, Jennifer		Cameron, Sally J		TRIAL-PAC	\$900
Minn Chamber of Commerce Leadership Fd	\$920	Minnesotans for Matt (Entenza)	\$500		\$900
	\$920		\$500	Carey, James P	
Byom, John		Campbell, Candace		Margaret (Kelliher) for Governor	\$700
Horner (Thomas) 2010	\$1,000	Margaret (Kelliher) for Governor	\$750	Mark Dayton for a Better Minnesota	\$1,000
	\$1,000	Mark Dayton for a Better Minnesota	\$1,000	Swanson (Lori) for Attorney General	\$575
Cabillot, Ray		Tom Emmer for Governor	\$1,000	TRIAL-PAC	\$675
Horner (Thomas) 2010	\$2,000		\$2,750		\$2,950
	\$2,000	Campbell, Carmen		Carey, John	
Cadle, Jean		Horner (Thomas) 2010	\$2,000	TRIAL-PAC	\$950
Tom Emmer for Governor	\$2,000		\$2,000		\$950
	\$2,000	Campbell, Craig		Carey, Molly	
Cadle, Patrick R		Food PAC of Minn	\$500	Swanson (Lori) for Attorney General	\$575
Tom Emmer for Governor	\$2,000		\$500		\$575
	\$2,000	Campbell, Ella M		Cargill, James M	
Cadwell, Theodore		Swanson (Lori) for Attorney General	\$625	Minnesotans for Matt (Entenza)	\$2,000
Dorsey Political Fund	\$550		\$625		\$2,000
	\$550	Campbell, James R		Carle, Laren	
Cafesjian, Gearld L		Horner (Thomas) 2010	\$2,000	Kandiyohi County RPM	\$2,000
Minnesotans for Matt (Entenza)	\$1,000		\$2,000		\$2,000
	\$1,000	Campbell, JoAnn		Carlsen, Charles	
Cain, Lawton		Mark Dayton for a Better Minnesota	\$2,000	Horner (Thomas) 2010	\$500
Minn Chamber of Commerce Leadership Fd	\$650		\$2,000		\$500
	\$650	Campbell, Jon R		Carlsen, David	
Cairncross, R Scott		Horner (Thomas) 2010	\$2,000	Minn Chamber of Commerce Leadership Fd	\$2,500
Tom Emmer for Governor	\$500	HRCC	\$1,000		\$2,500
	\$500	Margaret (Kelliher) for Governor	\$1,000	Carlson, Alan L	
Cairns, Jeff		Minn Bank State PAC	\$1,000	Annie Young for Auditor	\$500
Leonard Street and Deinard PAC	\$710	Minn Business Partnership PAC	\$1,500	Dan Craigie for Public Office	\$500
Minn Chamber of Commerce Leadership Fd	\$1,715	Minn Chamber of Commerce Leadership Fd	\$7,004	Hakeem (Farheen) for Governor	\$500
	\$2,425		\$13,504		\$1,500
Calautti, Lucy A		Campbell, Kipp		Carlson, Ann A	
Minnesotans for Matt (Entenza)	\$1,500	Food PAC of Minn	\$500	Minnesotans for Matt (Entenza)	\$510
	\$1,500		\$500		\$510
Calderon, Juan		Campbell, Peter		Carlson, Arne Tucker	
IUPAT Political Action Together Pol Committee	\$552	Horner (Thomas) 2010	\$2,000	Minn Cable Comm Assoc - PAC	\$500
			\$2,000		\$500

Donors of \$500 or More to Constitutional Office, Senate, House of Representatives, and Judicial Candidates, Political Party Units and Political Committees and Political Funds 2009 / 2010

Carlson, Barbara 15th Senate District DFL	\$500 \$500	CAR, Committee of Automotive Retailers Tom Emmer for Governor	\$800 \$500 \$1,300	Carlson, Van L Chamberlain (Roger) for SD 53	\$500 \$500 \$500
Carlson, Catherine Allen Margaret (Kelliher) for Governor	\$600 \$600	Carlson, Linda Gazelka (Paul) Volunteer Committee	\$500 \$500	Carlson, Wayne Minn Bank State PAC	\$800 \$800
Carlson, Chris St Paul Area Chamber of Commerce PAC	\$600 \$600	Carlson, Lyndon R Margaret (Kelliher) for Governor	\$585 \$585	Carlson, William Minn Power PAC	\$1,040 \$1,040
Carlson, David 44th Senate District RPM	\$1,000 \$1,000	Carlson, Mark TwinWest Chamber of Commerce PAC	\$650 \$650	Carlton, Donna G 41st Senate District DFL	\$792 \$792
Carlson, David E Scofield (Paul) For Senate	\$500 \$500	Carlson, Martin Kanabec County DFL	\$950 \$950	Carlton, Kris M Minnesotans for Matt (Entenza)	\$500 \$500
Carlson, Glenn HRCC	\$500 \$500	Carlson, Martin A Citizens for (Steve) Simon Ireland for Judge	\$500 \$2,000 \$2,500	Carmien, Kelly Andrea Kieffer Citizens for Freedom	\$500 \$500
Carlson, Jason Minn Hospital PAC	\$510 \$510	Carlson, Michael Faegre & Benson Ltd Liability Partnership	\$1,069 \$1,069	Carney Jr, Bob Carney (Bob) for Governor	\$975 \$975
Carlson, Jerome Horner (Thomas) 2010	\$1,000 \$1,000	Carlson, Nikki Hal Kimball for State Senate Mark Dayton for a Better Minnesota	\$500 \$500 \$1,000	Carnival, Douglas M Margaret (Kelliher) for Governor Mark Dayton for a Better Minnesota Swanson (Lori) for Attorney General	\$750 \$600 \$1,000 \$2,350
Carlson, Joan A Mark Dayton for a Better Minnesota	\$500 \$500	Carlson, Patricia Carinda Horton for State Representativ Tom Emmer for Governor	\$500 \$1,350 \$1,850	Carpel, Emmett F Swanson (Lori) for Attorney General	\$650 \$650
Carlson, Joel 39th Senate District DFL DFL House Caucus DFL Senate Caucus HRCC Margaret (Kelliher) for Governor Mark Dayton for a Better Minnesota Tom Emmer for Governor	\$500 \$1,600 \$900 \$1,600 \$2,000 \$500 \$500 \$7,600	Carlson, Peggy Kanabec County DFL	\$1,038 \$1,038	Carpenter, Elsa HRCC	\$500 \$500
Carlson, Jon A ACEC/MN Political Action Committee	\$500 \$500	Carlson, Peter Multi Housing Political Action Comm	\$904 \$904	Carpenter, Elsa M Barden (Chris) for AG Volunteer Committee Tom Emmer for Governor	\$500 \$1,000 \$1,500
Carlson, Julie Chamberlain (Roger) for SD 53 Tom Emmer for Governor	\$500 \$1,000 \$1,500	Carlson, Peter J Tom Emmer for Governor	\$500 \$500	Carpenter, Mark J Faegre & Benson Ltd Liability Partnership	\$1,069 \$1,069
Carlson, Keith E DFL House Caucus DFL Senate Caucus HRCC Senate Victory Fund	\$750 \$850 \$800 \$750 \$3,150	Carlson, Richard Gazelka (Paul) Volunteer Committee	\$500 \$500	Carpenter, Matthew NFIB/MN Save Americas Free Enterprise Trust	\$500 \$500
Carlson, Laura S Faegre & Benson Ltd Liability Partnership	\$1,069 \$1,069	Carlson, Steven Margaret (Kelliher) for Governor Mark Dayton for a Better Minnesota	\$2,500 \$1,000 \$3,500	Carpenter, Robin Horner (Thomas) 2010	\$1,750 \$1,750
Carlson, Lee		Carlson, Terrance WIN Minnesota Political Action Fund	\$1,000 \$1,000	Carpenter, Robin J Independence Party of Minn	\$880 \$880
		Carlson, Terrance L Minnesotans for Matt (Entenza)	\$500 \$500	Carrette, Anita Swedzinski (Christopher) for House Campaign Committee	\$500 \$500
		Carlson, Todd North Star SFAA-PAC	\$500		\$500

Donors of \$500 or More to Constitutional Office, Senate, House of Representatives, and Judicial Candidates, Political Party Units and Political Committees and Political Funds 2009 / 2010

Carrette, Paul Swedzinski (Christopher) for House Campaign Committee	\$500	Cary-Hanson, Susan Minn Chamber of Commerce Leadership Fd	\$800	Dorsey Political Fund	\$842
	\$500		\$800	Cattani, Arnold T Minnesotans for Matt (Entenza)	\$500
Carrico, Jennifer E Minnesotans for Matt (Entenza)	\$2,250	Case, Glenna L Margaret (Kelliher) for Governor	\$1,750		\$500
	\$2,250		\$1,750	Cattnach, Dale Swanson (Lori) for Attorney General	\$750
Carrier, Timothy IUPAT Political Action Together Pol Committee	\$550	Case, John Horner (Thomas) 2010	\$500		\$750
	\$550		\$500	Caucutt, Amy Mark Dayton for a Better Minnesota	\$500
Carrigan, Patrick Faegre & Benson Ltd Liability Partnership	\$580	Case, Troy Independent Community Bankers of Minn PAC	\$1,000	Caucutt, Greg Olmsted County DFL	\$735
	\$580		\$1,000		\$735
Carroll, James H Faegre & Benson Ltd Liability Partnership	\$1,069	Casey, A Catherine Citizens for Marsha Swails MOHPA PAC	\$500	Caucutt, Greg H Mark Dayton for a Better Minnesota	\$1,000
	\$1,069		\$2,000		\$1,000
			\$2,500	Caulfield, Steven Tom Emmer for Governor	\$1,250
Carroll, John J Mark Dayton for a Better Minnesota	\$500	Cashill, Mike Multi Housing Political Action Comm	\$1,500		\$1,250
	\$500		\$1,500	Cecil, Lorraine F Margaret (Kelliher) for Governor	\$2,000
Carruthers, Andrea Faegre & Benson Ltd Liability Partnership	\$1,025	Cassidy, Brendan Minn Hospital PAC	\$3,250	Mark Dayton for a Better Minnesota	\$1,000
	\$1,025		\$3,250	Olson (Mary) for Senate Committee	\$500
Carruthers, Philip Minn DFL State Central Committee	\$1,100	Cassidy, Kent OutFront Minnesota Action	\$500		\$3,500
	\$1,100		\$500	Cederberg, Paul Tom Emmer for Governor	\$500
Carruthers, Philip C Mark Dayton for a Better Minnesota	\$2,000	Cassidy, Paul D Horner (Thomas) 2010	\$561		\$500
	\$2,000	Minn DFL State Central Committee	\$500	Cedergren, Robert D Minn CPAs Public Affairs Committee	\$500
Carstarphen, Meria Friends of Jeremiah Ellis	\$500		\$1,061		\$500
	\$500	Cassman, Wilbur Vickerman (Kevin) for Senate	\$500	Centers, Talmadge Minn Business Partnership PAC	\$1,000
Carter, Darrell Citizens to Elect Darrell Carter Judge	\$11,048		\$500		\$1,000
	\$11,048	Caster, Steven Lee IUPAT Political Action Together Pol Committee	\$562	Cerkvenik, Gary E DFL House Caucus	\$3,000
Carter, Peter Dorsey Political Fund	\$916		\$562	DFL Senate Caucus	\$750
	\$916	Castro, John Tom Emmer for Governor	\$1,000	Margaret (Kelliher) for Governor	\$1,000
Carter, Peter W Minnesotans for Matt (Entenza)	\$500		\$1,000	Mark Dayton for a Better Minnesota	\$1,250
	\$500	Castro, Linnea Horner (Thomas) 2010	\$2,000	Roger (Reinert) for Duluth	\$500
Carter, Randall Minn Power PAC	\$960	Tom Emmer for Governor	\$1,000	Tomassoni (David) for State Senate	\$500
	\$960		\$3,000		\$7,000
Carter, Timothy CAR, Committee of Automotive Retailers	\$1,000	Caswell, Brandee Faegre & Benson Ltd Liability Partnership	\$1,069	Cerkvenik, Paul D DFL House Caucus	\$650
	\$1,000		\$1,069		\$650
Carter, Zachary W Dorsey Political Fund	\$916	Cater, Mark Tom Emmer for Governor	\$500	Cermak, Grant Tom Emmer for Governor	\$800
	\$916		\$500		\$800
Caruso Jr, Gerald M Margaret (Kelliher) for Governor	\$2,000	Cathcart, Gerald S Minnesotans for Matt (Entenza)	\$850	Chaffee, Rebecca A Best & Flanagan Political Fund	\$504
	\$2,000		\$850		\$504
		Cattanach, Robert E		Chalkline, Margaret M Independence Party of Minn	\$850
					\$850

Donors of \$500 or More to Constitutional Office, Senate, House of Representatives, and Judicial Candidates, Political Party Units and Political Committees and Political Funds 2009 / 2010

Chamberlain, James Freedom Club State PAC	\$4,500	Chasin, Dana J Mark Dayton for a Better Minnesota	\$1,500	COLL PAC	\$515
	\$4,500		\$1,500		\$515
Chamberlain, Marsha G Tom Emmer for Governor	\$500	Chasin, Laura Mark Dayton for a Better Minnesota	\$2,000	Christensen, James C Severson (Dan) for Secretary of State	\$500
	\$500		\$2,000		\$500
Chamberlain, Paul Citizens for Justice Helen Meyer	\$500	Chasin, Richard Mark Dayton for a Better Minnesota	\$2,000	Christensen, Nancy Horner (Thomas) 2010	\$500
	\$500		\$2,000		\$500
Chamberlain, Roger C Chamberlain (Roger) for SD 53	\$2,221	Chazin, Thomas Multi Housing Political Action Comm	\$1,200	Christensen, Robert Horner (Thomas) 2010	\$500
	\$2,221		\$1,200		\$500
Chamberlin, Ronald Independent Community Bankers of Minn PAC	\$750	Chell, Marv Cass County RPM	\$850	Christensen, Robert A Tom Emmer for Governor	\$1,000
	\$750		\$850		\$1,000
Champagne, Kevin J Citizens for Doug Wardlow	\$500	Chermak, K C BAM-PAC	\$1,000	Christensen, Robert P TRIAL-PAC	\$1,500
	\$500		\$1,000		\$1,500
Champlin, Judson Tom Emmer for Governor	\$1,000	Chess, David C Minnesotans for Matt (Entenza)	\$500	Christenson, James M Best & Flanagan Political Fund	\$565
	\$1,000		\$500		\$565
Chan, Danley A Minnesotans for Matt (Entenza)	\$500	Chester, Martin S Faegre & Benson Ltd Liability Partnership	\$1,069	Christenson, Michael D Margaret (Kelliher) for Governor	\$500
	\$500		\$1,069		\$500
Chancellor, Dick North Star SFAA-PAC	\$700	Chies, Steven E CARE / PAC	\$600	Christiana, Richard Horner (Thomas) 2010	\$500
	\$700		\$600		\$500
Chandler, Kevin C Mark Dayton for a Better Minnesota	\$1,000	Chisholm, Alex Minn Chamber of Commerce Leadership Fd	\$2,200	Christiansen, Jay D Faegre & Benson Ltd Liability Partnership	\$1,069
	\$1,000		\$2,200		\$1,069
Chandler, Robert Horner (Thomas) 2010	\$600	Chiu, Karen Carinda Horton for State Representativ Tom Emmer for Governor	\$500 \$600	Christiansen, Mark Tom Emmer for Governor	\$1,000
	\$600		\$1,100		\$1,000
Chapin, Mark Mark Dayton for a Better Minnesota	\$500	Chrisman, John Dorsey Political Fund	\$842	Christianson, Marcus MAFMIC Political Action Committee	\$500
	\$500		\$842		\$500
Chapin, Rocklon Minn Hospital PAC	\$2,000	Christensen, Bruce Horner (Thomas) 2010	\$500	Christianson, Randy Beer PAC-Minn Beer Wholesalers Assn	\$2,175
	\$2,000		\$500		\$2,175
Charboneau, Michael J Margaret (Kelliher) for Governor	\$700	Christensen, Carl Ireland for Judge	\$1,100	Christoffer, Leia DFL House Caucus	\$550
	\$700		\$1,100		\$550
Chargo, Mitchel Tom Emmer for Governor	\$500	Christensen, Craig C Barden (Chris) for AG Volunteer Committee	\$1,000	Christopher, Douglas IUPAT Political Action Together Pol Committee	\$536
	\$500		\$1,000		\$536
Charpentier, Ken Campaign to Elect Dennis Moser	\$500	Christensen, Douglas Dorsey Political Fund	\$568	Christopherson, Christopher IUPAT Political Action Together Pol Committee	\$500
	\$500		\$568		\$500
Chart, Dede Tom Emmer for Governor	\$500	Christensen, Everett MTA PAC	\$1,240	Christu, Chris N Citizens for (Kevin) Staunton	\$500
	\$500		\$1,240		\$500
Chase, Jayni A Minnesotans for Matt (Entenza)	\$500	Christensen, James			
	\$500				

Donors of \$500 or More to Constitutional Office, Senate, House of Representatives, and Judicial Candidates, Political Party Units and Political Committees and Political Funds 2009 / 2010

Christu, Maria A			\$13,050	Cleveland, John	
Margaret (Kelliher) for Governor	\$750	Clark, Robert		Minnesotans for Personal Choice & Competition in Health Care	\$1,000
Minnesotans for Matt (Entenza)	\$1,250	Minn Chamber of Commerce Leadership Fd	\$1,700		\$1,000
	\$2,000	Tom Emmer for Governor	\$1,000	Cleveland, John E	
Christy, Angela M			\$2,700	Tom Emmer for Governor	\$500
Faegre & Benson Ltd Liability Partnership	\$1,069	Clark, Scott			\$500
	\$1,069	IUPAT Political Action Together Pol Committee	\$550	Cloobbeck, Stephen	
Christy, Kevin			\$550	Minn DFL State Central Committee	\$5,000
Severson (Dan) for Secretary of State	\$1,000	Clark, Timothy			\$5,000
	\$1,000	Downey (Keith) for House - 41A	\$500	Clusiau, Thomas	
Christy, Neil			\$500	CAR, Committee of Automotive Retailers	\$700
CUVOL	\$1,000	Clarke, Brian			\$700
	\$1,000	Tom Emmer for Governor	\$500	Cobb, Elliott	
Chronister, Mark			\$500	Tom Emmer for Governor	\$1,000
Minn Chamber of Commerce Leadership Fd	\$6,925	Clarke-Carter, Diana			\$1,000
	\$6,925	Horner (Thomas) 2010	\$500	Cobb, Elliott A	
Chu, Jodi Ennen			\$500	Freedom Club State PAC	\$11,000
Tom Emmer for Governor	\$1,000	Clarkson, Juliana			\$11,000
	\$1,000	Mark Dayton for a Better Minnesota	\$500	Coborn, Becky	
Chutich, Margaret			\$500	Tom Emmer for Governor	\$1,000
Margaret (Kelliher) for Governor	\$1,000	Clarkson, Timothy			\$1,000
Mark Dayton for a Better Minnesota	\$500	Mark Dayton for a Better Minnesota	\$500	Coborn, Chris	
	\$1,500		\$500	Food PAC of Minn HRCC	\$500
Ciernia, Robert M		Clary, Bradley			\$1,000
Mark Dayton for a Better Minnesota	\$500	Mark Dayton for a Better Minnesota	\$800		\$1,500
	\$500		\$800	Coborn, Christopher M	
Cieslowski, Joseph		Classen, Julia		Tom Emmer for Governor	\$1,000
Margaret (Kelliher) for Governor	\$500	Margaret (Kelliher) for Governor	\$500		\$1,000
	\$500		\$500	Coborn, Daniel	
Ciresi, Ann C		Clay, Janis		HRCC	\$1,500
Horner (Thomas) 2010	\$2,000	Horner (Thomas) 2010	\$2,000		\$1,500
Swanson (Lori) for Attorney General	\$500		\$2,000	Coborn, Mark	
	\$2,500	Clayton, Tim		Food PAC of Minn	\$1,000
Ciresi, Michael V		NFIB/MN Save Americas Free Enterprise Trust	\$500		\$1,000
Alan C Page for Justice Committee	\$2,000		\$500	Cochrane, Charles M	
Citizens for (Steve) Simon	\$500	Clegg, Barry F		TRIAL-PAC	\$1,000
Horner (Thomas) 2010	\$2,000	Margaret (Kelliher) for Governor	\$1,250		\$1,000
Ireland for Judge	\$1,000		\$1,250	Cockson, Michael F	
Paul Gardner for Minn House	\$500	Cleland, Thomas S		Faegre & Benson Ltd Liability Partnership	\$1,069
RKM&C Fund	\$1,286	Green Party of Minn	\$720		\$1,069
Swanson (Lori) for Attorney General	\$500		\$720	Coddington, Michael K	
	\$7,786	Cleland, Tom		Faegre & Benson Ltd Liability Partnership	\$783
Clapp, Augustus		Hakeem (Farheen) for Governor	\$2,000		\$783
Mark Dayton for a Better Minnesota	\$500		\$2,000	Coe, Alexandra Colles	
	\$500	Clement, Sally D		Otto (Rebecca) for Auditor	\$500
Clark, David		Mark Dayton for a Better Minnesota	\$500		\$500
Faegre & Benson Ltd Liability Partnership	\$1,069		\$500	Coffey, Lewis R	
	\$1,069	Clement, Stephen M		41st Senate District RPM	\$776
Clark, James T		Mark Dayton for a Better Minnesota	\$500		\$776
39th Senate District DFL	\$550		\$500	Coggins, Wendy Blum	
Messerli & Kramer Political Action Comm	\$12,000	Cleveland, David		Mark Dayton for a Better Minnesota	\$1,000
Tom Emmer for Governor	\$500	Horner (Thomas) 2010	\$500		\$1,000
	\$500		\$500		

Donors of \$500 or More to Constitutional Office, Senate, House of Representatives, and Judicial Candidates, Political Party Units and Political Committees and Political Funds 2009 / 2010

Cohen, Burton DFL Senate Caucus	\$500 \$500	Collins, Richard Horner (Thomas) 2010	\$500 \$1,265 \$1,265	Conlin, Thomas J Mark Dayton for a Better Minnesota	\$500 \$500
Cohen, Burton D Mark Dayton for a Better Minnesota	\$1,000 \$1,000	Collins, Sean Tom Emmer for Governor	\$500 \$500	Conlon, Tom VOICES of Conservative Women State PAC (VOICESPAC)	\$734 \$734
Cohen, Richard O Minnesotans for Matt (Entenza)	\$650 \$650	Collins, Steven Tom Emmer for Governor	\$500 \$500	Conn, Bernice RKM&C Fund	\$572 \$572
Coleman Jr, Douglas Horner (Thomas) 2010 Tom Emmer for Governor	\$500 \$600 \$1,100	Collopy, John Swanson (Lori) for Attorney General	\$500 \$500	Connaker, Holly M Minn Realtors Political Action Comm	\$1,500 \$1,500
Coleman, Craig S Faegre & Benson Ltd Liability Partnership	\$1,069 \$1,069	Collopy, John S Minn Realtors Political Action Comm	\$1,000 \$1,000	Conneely, Kevin Leonard Street and Deinard PAC	\$710 \$710
Coleman, Dannette HRCC Margaret (Kelliher) for Governor TwinWest Chamber of Commerce PAC	\$750 \$1,000 \$1,400 \$3,150	Colombo, Barbara Horner (Thomas) 2010	\$2,000 \$2,000	Connelly, John Faegre & Benson Ltd Liability Partnership	\$1,069 \$1,069
Coleman, Emmett Minn Cable Comm Assoc - PAC	\$1,000 \$1,000	Combs, Terri L Faegre & Benson Ltd Liability Partnership	\$1,069 \$1,069	Connelly, Michael C Xcel Energy Employees PAC	\$1,908 \$1,908
Coleman, Patrick Margaret (Kelliher) for Governor	\$826 \$826	Commers, Clement Tom Emmer for Governor	\$700 \$700	Conner, Susan J Margaret (Kelliher) for Governor	\$500 \$500
Coleman, Scott HRCC	\$500 \$500	Commers, John G Mark Dayton for a Better Minnesota	\$500 \$500	Connett, Jane Y Mark Dayton for a Better Minnesota Mindy Greiling Volunteer Committee	\$1,000 \$500 \$1,500
Coleman, William R Mark Dayton for a Better Minnesota Minnesotans for Matt (Entenza)	\$1,000 \$500 \$1,500	Commers, Kristen Tom Emmer for Governor	\$500 \$500	Connett, John E Mark Dayton for a Better Minnesota Mindy Greiling Volunteer Committee	\$1,000 \$500 \$1,500
Collett, Teresa 53B House District RPM	\$550 \$550	Conant, Roger Freedom Club State PAC	\$3,000 \$3,000	Connly, Mike B Minnesotans for Matt (Entenza)	\$1,000 \$1,000
Collier, Mark Food PAC of Minn	\$500 \$500	Confer, Jane Margaret (Kelliher) for Governor	\$500 \$500	Connolly, Daniel J Faegre & Benson Ltd Liability Partnership	\$783 \$783
Collins, Jennifer Minnesotans for Matt (Entenza)	\$500 \$500	Confer, Ogden Margaret (Kelliher) for Governor	\$1,000 \$1,000	Conover, Stephen P Mark Dayton for a Better Minnesota	\$550 \$550
Collins, Jennifer A Minnesotans for Matt (Entenza)	\$500 \$500	Conley, Nancy K DFL House Caucus	\$2,966 \$2,966	Conrow, Russ H Russ Conrow For Judge	\$3,467 \$3,467
Collins, Jessica Volunteers for Jay Backer	\$500 \$500	Conley, R Horner (Thomas) 2010	\$750 \$750	Conroy, Patricia Margaret (Kelliher) for Governor	\$750 \$750
Collins, Lawrence T Tim Costley for North Shore Judge	\$600 \$600	Conley, William W DFL House Caucus Margaret (Kelliher) for Governor	\$916 \$550 \$1,466	Conroy, Timothy Tom Emmer for Governor	\$1,000 \$1,000
Collins, Nathan Volunteers for Jay Backer	\$500	Conlin, Jan M Horner (Thomas) 2010 RKM&C Fund	\$1,950 \$1,000 \$2,950	Consie, Brent R Duluth FirePAC	\$520 \$520

Donors of \$500 or More to Constitutional Office, Senate, House of Representatives, and Judicial Candidates, Political Party Units and Political Committees and Political Funds 2009 / 2010

Consie, Michael L Duluth FirePAC	\$520	Minn Business Partnership PAC	\$5,000	Corrigan, Fritz Barden (Chris) for AG Volunteer Committee	\$1,000
	\$520	Copeland, Lotte Tony Lourey for Senate	\$500	Tom Emmer for Governor	\$2,000
Contreras, Jamie IUPAT Political Action Together Pol Committee	\$770		\$500		\$3,000
	\$770	Copeland, Roxanne Karen Clark Election Committee	\$500	Corrigan, Glenda Barden (Chris) for AG Volunteer Committee	\$1,000
Conzemius, Norbert J Horner (Thomas) 2010	\$500		\$500		\$1,000
	\$500	Copeland, William Tony Lourey for Senate	\$500	Corrigan, Glenda K Downey (Keith) for House - 41A	\$500
Cook, Anne Tom Emmer for Governor	\$1,000		\$500	Tom Emmer for Governor	\$2,000
	\$1,000	Corey, John Tom Emmer for Governor	\$500		\$2,500
	\$1,000		\$500	Corty, Julianne Mark Dayton for a Better Minnesota	\$1,000
Cook, Diane Tom Emmer for Governor	\$700	Corey-Edstrom, Kenneth Larkin Hoffman Political Fund	\$500	WIN Minnesota Political Action Fund	\$1,500
	\$700		\$500	womenwinning State PAC	\$1,000
Cook, Judy E CHG PAC	\$1,900		\$500		\$3,500
DFL House Caucus	\$1,000	Corle, Kathy Tom Emmer for Governor	\$2,000	Corwin, Marjorie Mark Dayton for a Better Minnesota	\$1,000
DFL Senate Caucus	\$1,500		\$2,000		\$1,000
HRCC	\$1,900	Corle, Loren Tom Emmer for Governor	\$2,000	Cosgrove, Thomas C Minnesotans for Matt (Entenza)	\$500
Margaret (Kelliher) for Governor	\$600		\$2,000		\$500
Senate Victory Fund	\$750	Corle, Loren J Gimse (Joe) for Senate	\$500	Coss, Lawrence Minn Manufactured Home PAC	\$500
	\$7,650		\$500		\$500
Cook, Richard Tom Emmer for Governor	\$500	Cormier, James P Minn Realtors Political Action Comm	\$3,530	Cossack, Barbara Tom Emmer for Governor	\$2,000
	\$500		\$3,530		\$2,000
Cook, William Minn Business Partnership PAC	\$5,000	Cornell, Lynn D Mark Dayton for a Better Minnesota	\$1,000	Cossack, Mark Tom Emmer for Governor	\$1,000
Tom Emmer for Governor	\$1,000		\$1,000		\$1,000
	\$6,000	Corness, John B Tom Emmer for Governor	\$1,000	Cossack, Stephan R Tom Emmer for Governor	\$2,000
Coombs, Robert E MAPE-PAC	\$1,325		\$1,000		\$2,000
	\$1,325	Cornish, Anthony Tom Emmer for Governor	\$1,000	Cossack, Steve HRCC	\$10,500
Coonan, Maureen Mark Dayton for a Better Minnesota	\$500		\$1,000		\$10,500
	\$500	Correll, Monica M Duluth FirePAC	\$520	Costello, Martin J Committee to Elect Judge Larry Staube	\$1,410
Cooper, Allan Mark Dayton for a Better Minnesota	\$1,000		\$520	Mark Dayton for a Better Minnesota	\$1,000
	\$1,000	Corrigan, F W Freedom Club State PAC	\$10,000		\$2,410
Cooper, Lawrence E Mark Dayton for a Better Minnesota	\$500	Severson (Dan) for Secretary of State	\$1,000	Costigan, Patrick Terri Bonoff for State Senate	\$500
	\$500		\$11,000		\$500
Cooper, Peter L Swanson (Lori) for Attorney General	\$750	Corrigan, Fred J Margaret (Kelliher) for Governor	\$600	Costley, Keith Tim Costley for North Shore Judge	\$1,000
	\$750		\$600		\$1,000
Cooper, Rina Margaret (Kelliher) for Governor	\$2,142	Corrigan, Frederic 41st Senate District RPM	\$1,000	Costley, Lee Tim Costley for North Shore Judge	\$743
	\$2,142	Republican Party of Minn	\$50,000		\$743
Cooper, Stephen Mark Dayton for a Better Minnesota	\$500		\$51,000	Costley, Mitchel Tim Costley for North Shore Judge	\$2,000
	\$500	Corrigan, Fredrick W Downey (Keith) for House - 41A	\$500		\$2,000
Cooper, William Freedom Club State PAC	\$3,000		\$500		\$2,000
HRCC	\$10,000				

**Donors of \$500 or More to
Constitutional Office, Senate, House of Representatives, and Judicial Candidates,
Political Party Units and Political Committees and Political Funds 2009 / 2010**

Cote, James			\$2,000	HRCC	\$1,000
HRCC	\$1,000	Cowles, John			\$2,800
Senate Victory Fund	\$700	DFL House Caucus	\$2,985	Cragle, Stephen	
Tom Emmer for Governor	\$750	Minn DFL State Central Committee	\$50,000	Tom Emmer for Governor	\$1,000
	\$2,450	WIN Minnesota Political Action Fund	\$12,500		\$1,000
			\$65,485	Cragun, Merrill	
Cotton, Jeffrey D		Cowles, John L		HRCC	\$800
Minn Business Partnership PAC	\$5,000	Mark Dayton for a Better Minnesota	\$2,000		\$800
Tom Emmer for Governor	\$1,000	Mark Ritchie for Secretary of State	\$500	Craig, Robert	
	\$6,000	Minnesotans for Matt (Entenza)	\$500	Mark Dayton for a Better Minnesota	\$500
Coughlan, John		Swanson (Lori) for Attorney General	\$500		\$500
Tom Emmer for Governor	\$1,000		\$3,500	Craig, Susan	
	\$1,000	Cowles, John M		Margaret (Kelliher) for Governor	\$500
Coughlan, Jule		Otto (Rebecca) for Auditor	\$500		\$500
Tom Emmer for Governor	\$1,000		\$500	Cramer, Daniel M	
	\$1,000	Cowles, Sage Fuller		Margaret (Kelliher) for Governor	\$600
Coulter, Kathy		DFL House Caucus	\$7,985		\$600
Tom Emmer for Governor	\$500	DFL Senate Caucus	\$5,000	Cramer, Steve	
	\$500	Margaret (Kelliher) for Governor	\$2,500	Margaret (Kelliher) for Governor	\$650
Coulter, Thomas		Mark Dayton for a Better Minnesota	\$2,000		\$650
Tom Emmer for Governor	\$950	Mark Ritchie for Secretary of State	\$500	Crawford, Barbara	
	\$950	Minnesotans for Matt (Entenza)	\$500	IUPAT Political Action Together Pol Committee	\$550
Courey, Sam		Otto (Rebecca) for Auditor	\$500		\$550
TwinWest Chamber of Commerce PAC	\$500	Swanson (Lori) for Attorney General	\$500	Crawford, Gerald C	
	\$500	WIN Minnesota Political Action Fund	\$12,500	Minnesotans for Matt (Entenza)	\$2,500
Courtien, John F		womenwinning State PAC	\$500		\$2,500
IUPAT Political Action Together Pol Committee	\$850		\$32,485	Crawford, Linda D	
	\$850	Cox, Raymond R		Minnesotans for Matt (Entenza)	\$500
Courtien, William A		Tom Emmer for Governor	\$1,150		\$500
IUPAT Political Action Together Pol Committee	\$1,350		\$1,150	Cress, Daavid	
	\$1,350	Coxworth, Angela		Minn Hospital PAC	\$500
Cousineau, Henry		Citizens for Jeff Backer Jr	\$500		\$500
Horner (Thomas) 2010	\$2,000	Volunteers for Jay Backer	\$500	Cress, David	
	\$2,000		\$1,000	Minn Hospital PAC	\$500
Covert, Ron J		Coxworth, Jim			\$500
Minn Realtors Political Action Comm	\$700	Citizens for Jeff Backer Jr	\$500	Cretilli, Patricia	
	\$700	Volunteers for Jay Backer	\$500	Margaret (Kelliher) for Governor	\$700
Covert, Ron P			\$1,000		\$700
Minn Realtors Political Action Comm	\$3,700	Coyle, Peter J		Criger, Sara	
	\$3,700	39th Senate District DFL	\$800	Minn Hospital PAC	\$500
Covey, Marilyn		DFL House Caucus	\$1,100		\$500
Gazelka (Paul) Volunteer Committee	\$500	DFL Senate Caucus	\$1,000	Crimmins, John	
	\$500	HRCC	\$800	Faegre & Benson Ltd Liability Partnership	\$1,069
Cowles III, Jay		Larkin Hoffman Political Fund	\$500		\$1,069
Mark Dayton for a Better Minnesota	\$2,000	Margaret (Kelliher) for Governor	\$550	Crippen, Sarah E	
	\$2,000	Senate Victory Fund	\$1,200	Best & Flanagan Political Fund	\$541
Cowles Jr, John			\$5,950		\$541
Margaret (Kelliher) for Governor	\$2,500	Coyne, Francis		Cron, Jim	
	\$2,500	Horner (Thomas) 2010	\$500	Minn Chamber of Commerce Leadership Fd	\$1,000
Cowles Jr, John Jay			\$500		\$1,000
DFL House Caucus	\$5,000	Coyne, Joseph			
DFL Senate Caucus	\$5,000	Margaret (Kelliher) for Governor	\$500		
	\$10,000		\$500		
Cowles Jr, Russell		Cracchiolo, James M			
Margaret (Kelliher) for Governor	\$2,000	DFL House Caucus	\$1,800		

Donors of \$500 or More to Constitutional Office, Senate, House of Representatives, and Judicial Candidates, Political Party Units and Political Committees and Political Funds 2009 / 2010

Crosby, David			\$572	Tom Emmer for Governor	\$2,000
Horner (Thomas) 2010	\$2,000	Cummings, Joan		VOICES of Conservative Women State PAC (VOICESPAC)	\$45,000
Leonard Street and Deinard PAC	\$710	Campaign to Elect Kelby Woodard MN 25B	\$500	voteKAISER (Daniel) Campaign Committee	\$500
	\$2,710		\$500		
Crosby, Elanore		Cummings, Kenneth			\$64,000
Horner (Thomas) 2010	\$500	Tom Emmer for Governor	\$500	Cummins, Robert	
	\$500		\$500	Drazkowski (Steve) Volunteer Committee	\$500
Crosby, Harriet		Cummings, Robert		Freedom Club State PAC	\$295,000
Mark Ritchie for Secretary of State	\$500	Campaign to Elect Kelby Woodard MN 25B	\$500	Friends of Brian W Grogan	\$500
	\$500		\$500	HRCC	\$115,000
Crosby, Kathrine		Cummins, Bob		Republican Party of Minn	\$425,000
Horner (Thomas) 2010	\$2,000	HRCC	\$100,000	Senate Victory Fund	\$25,000
	\$2,000	Republican Party of Minn	\$25,000	Tim Sanders Volunteer Committee	\$500
Crosby, Ned			\$125,000		\$861,500
Mark Ritchie for Secretary of State	\$500	Cummins, Carl		Cummins, Robert P	
	\$500	Horner (Thomas) 2010	\$800	3rd Congressional District RPM	\$1,000
Crosby, Robert			\$800	Anderson (Diane) Volunteer Committee	\$500
Horner (Thomas) 2010	\$1,000	Cummins, Jean		Andrea Kieffer Citizens for Freedom	\$500
	\$1,000	Fabian (Daniel) for Dist 1A	\$500	Barden (Chris) for AG Volunteer Committee	\$1,000
Crosby, Thomas A		Friends For Kirk Stensrud	\$500	Benson (Mike) 2010 A Better Minnesot	\$500
Horner (Thomas) 2010	\$2,000		\$1,000	Campaign for Bob Barrett, State Rep 17B	\$500
	\$2,000	Cummins, Joan		Citizens for (David) Thul	\$500
Crow, Chad		Anderson (Diane) Volunteer Committee	\$500	Citizens for (Roger) Crawford	\$500
North Star SFAA-PAC	\$700	Andrea Kieffer Citizens for Freedom	\$500	Citizens for Doug Wardlow	\$500
	\$700	Barden (Chris) for AG Volunteer Committee	\$1,000	Citizens for Runbeck	\$500
Crowe, Kyle		Benson (Mike) 2010 A Better Minnesot	\$500	Committee for (Sondra) Erickson	\$500
Tom Emmer for Governor	\$500	Campaign for Bob Barrett, State Rep 17B	\$500	Fabian (Daniel) for Dist 1A	\$500
	\$500	Citizens for (David) Thul	\$500	Friends For Kirk Stensrud	\$500
Crowley, John		Citizens for (Roger) Crawford	\$500	Friends of Bruce Anderson	\$500
Minn Cable Comm Assoc - PAC	\$750	Citizens for Doug Wardlow	\$500	Friends of Bruce Vogel	\$500
	\$750	Committee for (Sondra) Erickson	\$500	Friends of Kathy Lohmer	\$500
Crumley, T Joseph		Drazkowski (Steve) Volunteer Committee	\$500	Friends of Kurt Bills	\$500
TRIAL-PAC	\$500	Friends of Brian W Grogan	\$500	Kohout (Brian) for Representative Committee	\$500
	\$500	Friends of Bruce Anderson	\$500	Lehmann (Richard)	\$500
Crump, Harold J		Friends of Bruce Vogel	\$500	Mike LeMieur Volunteer Committee	\$500
Minnesotans for Matt (Entenza)	\$500	Friends of Kathy Lohmer	\$500	O'Connell (Charlie) for House	\$500
	\$500	Friends of Kurt Bills	\$500	Pam Myhra For House	\$500
Cruzen, Patrick		Kohout (Brian) for Representative Committee	\$500	Pat Mazorol Volunteer Committee	\$500
Minnesotans for Racino PAC	\$500	Lehmann (Richard)	\$500	Patricia Anderson for State Auditor	\$1,000
	\$500	Mike LeMieur Volunteer Committee	\$500	Patriots for Mary Franson	\$500
Cullen, Daniel L		O'Connell (Charlie) for House	\$500	People for (Gregory) Davids Committee	\$500
Minn CPAs Public Affairs Committee	\$1,000	Pam Myhra For House	\$500	Rebecca Peichel for House	\$500
	\$1,000	Pat Mazorol Volunteer Committee	\$500	Roberson (Cameron) for 47A	\$500
Cullen, Patricia		Patricia Anderson for State Auditor	\$1,000	Rolih (Mike) for House	\$500
CARE / PAC	\$1,210	Patriots for Mary Franson	\$500	Severson (Dan) for Secretary of State	\$1,000
Margaret (Kelliher) for Governor	\$781	People for (Gregory) Davids Committee	\$500	Thomas J Ellenbecker for House	\$500
	\$1,991	Rebecca Peichel for House	\$500	Tom Emmer for Governor	\$2,000
Culp, Chris		Roberson (Cameron) for 47A	\$500	voteKAISER (Daniel) Campaign Committee	\$500
Multi Housing Political Action Comm	\$500	Rolih (Mike) for House	\$500	Wersal (Greg) for Justice	\$1,100
	\$500	Severson (Dan) for Secretary of State	\$1,000		\$21,100
Culp, Kim		Thomas J Ellenbecker for House	\$500		
Horner (Thomas) 2010	\$2,000	Tim Sanders Volunteer Committee	\$500		
	\$2,000				
Culpepper, Scott					
RKM&C Fund	\$572				

Donors of \$500 or More to Constitutional Office, Senate, House of Representatives, and Judicial Candidates, Political Party Units and Political Committees and Political Funds 2009 / 2010

Cunningham, Charles T Tom Emmer for Governor	\$1,000	Margaret (Kelliher) for Governor	\$600	Tom Emmer for Governor	\$1,100
	\$1,000		\$600		\$1,100
Cunningham, Gary L Margaret (Kelliher) for Governor	\$1,100	Daeges, Dave Minn Bank State PAC	\$800	Dahlheimer, Nathan Beer PAC-Minn Beer Wholesalers Assn	\$515
	\$1,100		\$800		\$515
Curler, Mike Tom Emmer for Governor	\$500	Daggett, Frederic Minn TruckPAC	\$1,000	Dahlheimer, Nichalous Beer PAC-Minn Beer Wholesalers Assn	\$515
	\$500		\$1,000	Tom Emmer for Governor	\$500
					\$1,015
Curry, John P DFL Senate Caucus	\$900	Dahl, Ervin Tom Emmer for Governor	\$500	Dahlman, Dennis Mark Dayton for a Better Minnesota	\$1,850
	\$900		\$500		\$1,850
Curti, Paul Minn Chamber of Commerce Leadership Fd Tom Emmer for Governor	\$3,000	Dahl, Linda D Swanson (Lori) for Attorney General	\$500	Dahlstrom, Richard CAR, Committee of Automotive Retailers	\$600
	\$1,000		\$500		\$600
	\$4,000	Dahl, Marlin Minn TruckPAC	\$1,200		\$600
			\$1,200	Dahlstrom, Todd J Mark Dayton for a Better Minnesota	\$750
Cushmore, Carol B Margaret (Kelliher) for Governor	\$500	Dahl, Tor I Minnesotans for Matt (Entenza)	\$500		\$750
	\$500		\$500	Dahms, Elmer F Gary Dahms for Minnesota State Sena	\$500
Cusick, Kenneth CWA COPE PCC	\$520	Dahlberg, Kenneth Citizens for Runbeck	\$500		\$500
	\$520		\$500	Dahms, Emma Gary Dahms for Minnesota State Sena	\$500
Cutler, Kenneth L Dorsey Political Fund Horner (Thomas) 2010 Terri Bonoff for State Senate	\$879	Dahlberg, Paul R TRIAL-PAC	\$788		\$500
	\$500		\$788	Dahms, Gary H Gary Dahms for Minnesota State Sena	\$3,000
	\$500	Dahle, Ron Kevin Dahle for Senate	\$500		\$3,000
	\$1,879		\$500	Dale, Candace L TRIAL-PAC	\$788
Cutler, Linda Terri Bonoff for State Senate	\$500	Dahlgren, Bridget Campaign Committee for Constitutiona Republicans (Timothy Utz)	\$500		\$788
	\$500		\$500	Dale, Candy DFL House Caucus	\$500
Cutshall, Jolene M Faegre & Benson Ltd Liability Partnership	\$1,069	Dahlgren, Charles Campaign Committee for Constitutiona Republicans (Timothy Utz)	\$500		\$500
	\$1,069		\$500	Dale, Donald Tom Emmer for Governor	\$500
Cutter, Elizabeth Margaret (Kelliher) for Governor Mark Dayton for a Better Minnesota	\$1,560	Friends of Kurt Bills	\$500		\$500
	\$1,000	Gerlach (Chris) for Senate	\$500	Dale, Michael Tom Emmer for Governor	\$500
	\$2,560	Patricia Anderson for State Auditor	\$500		\$500
Cuzzo, Maria Stalzer Wyant Cuzzo (Mike) for Judge Campaign Committee	\$1,000	Severson (Dan) for Secretary of State	\$500	Daley, Annamarie A Dietzen (Christopher) Volunteer Committee	\$500
	\$1,000	Tom Emmer for Governor	\$2,500		\$2,250
			\$5,000	Margaret (Kelliher) for Governor	\$2,750
Cwikla, Randy Citizens to Elect Darrell Carter Judge	\$2,000	Dahlgren, Jeanna Campaign Committee for Constitutiona Republicans (Timothy Utz)	\$500		\$2,750
	\$2,000	Friends of Kurt Bills	\$500	Daley, Darrell M Faegre & Benson Ltd Liability Partnership	\$1,069
Cwikla, Sandy Citizens to Elect Darrell Carter Judge	\$2,000	Tom Emmer for Governor	\$2,000		\$1,069
	\$2,000		\$3,000	Daley, Theodore (Ted) J Daley (Ted) for Senate Committee	\$1,900
Czech, David Minn Manufactured Home PAC	\$1,500	Dahlheimer, Deborah Beer PAC-Minn Beer Wholesalers Assn	\$740		\$1,900
	\$1,500	Tom Emmer for Governor	\$625	Daly, Patrick Kelley Malone O'Neill for Judge	\$500
			\$1,365		\$500
Dady, Erin K womenwinning State PAC	\$1,225	Dahlheimer, Gregory Tom Emmer for Governor	\$625		\$500
	\$1,225		\$625		\$500
Dady, J Michael		Dahlheimer, Luke G			

Donors of \$500 or More to Constitutional Office, Senate, House of Representatives, and Judicial Candidates, Political Party Units and Political Committees and Political Funds 2009 / 2010

Daly, Teresa A			\$1,750	Swanson (Lori) for Attorney General	\$500
Margaret (Kelliher) for Governor	\$850	Daube, Jasper			\$1,000
Mark Dayton for a Better Minnesota	\$500	Olmsted County DFL	\$550	Davis, Fran J	
womenwinning State PAC	\$1,025		\$550	DFL House Caucus	\$1,362
	\$2,375	Davidman, Jeffrey N		DFL Senate Caucus	\$1,500
Daly, Timothy J		39th Senate District DFL	\$500	Minn Realtors Political Action Comm	\$2,800
Tom Emmer for Governor	\$500	DFL House Caucus	\$500	womenwinning State PAC	\$11,325
	\$500	DFL Senate Caucus	\$750		\$16,987
D'Amato, Kerry		HRCC	\$525	Davis, Fran K	
Mark Dayton for a Better Minnesota	\$500	Senate Victory Fund	\$500	Minn Realtors Political Action Comm	\$1,000
	\$500		\$2,775		\$1,000
Damon, Frank D		Davidson, Karyn M		Davis, Frances	
Tom Emmer for Governor	\$700	Minn Realtors Political Action Comm	\$1,000	Tom Emmer for Governor	\$1,000
	\$700		\$1,000		\$1,000
Damon, Matthew		Davies, Diane B		Davis, Frances J	
Mark Dayton for a Better Minnesota	\$500	Faegre & Benson Ltd Liability Partnership	\$1,069	Margaret (Kelliher) for Governor	\$2,250
	\$500		\$1,069	Mark Dayton for a Better Minnesota	\$1,000
Damon, Susan O		Davies, Jack			\$3,250
Minnesotans for Matt (Entenza)	\$600	Mark Dayton for a Better Minnesota	\$900	Davis, James	
	\$600		\$900	Tom Emmer for Governor	\$500
Danford Jr, L E (Dan)		Davies, Pat			\$500
Tom Emmer for Governor	\$500	DFL Senate Caucus	\$750	Davis, Jeff	
	\$500	Mark Dayton for a Better Minnesota	\$750	Freedom Club State PAC	\$5,500
Daniels, Bobbi			\$1,500		\$5,500
womenwinning State PAC	\$500	Davies, Richard H		Davis, Jeffrey	
	\$500	41st Senate District RPM	\$750	Tom Emmer for Governor	\$1,000
Daniels, John S			\$750		\$1,000
Minn TruckPAC	\$1,000	Davis, Anne K		Davis, Laura J	
	\$1,000	Tom Emmer for Governor	\$1,000	41st Senate District DFL	\$505
Danielson, Jack			\$1,000		\$505
Mark Dayton for a Better Minnesota	\$1,000	Davis, Barb J		Davis, Laurie	
	\$1,000	womenwinning State PAC	\$1,000	Tom Emmer for Governor	\$1,000
Danley, Cindy			\$1,000		\$1,000
CWA COPE PCC	\$520	Davis, Barbara J		Davis, Lora K	
	\$520	DFL House Caucus	\$500	Swanson (Lori) for Attorney General	\$500
Darcy, Randy		DFL Senate Caucus	\$500		\$500
Tom Emmer for Governor	\$1,000	Margaret (Kelliher) for Governor	\$2,500	Davis, M Mitchell	
	\$1,000	womenwinning State PAC	\$1,000	Rebecca Peichel for House	\$500
Darkenwald, Tonya M			\$4,500		\$500
Minn Manufactured Home PAC	\$500	Davis, Barbara Jo		Davis, Mark	
	\$500	Mark Dayton for a Better Minnesota	\$1,000	HRCC	\$5,000
Darling, Ken			\$1,000	Minn Business Partnership PAC	\$5,000
Margaret (Kelliher) for Governor	\$500	Davis, Bill		Minn Chamber of Commerce Leadership Fd	\$1,000
	\$500	2nd Congressional District DFL	\$660	Republican Party of Minn	\$15,000
Darst, David M		Minn Cable Comm Assoc - PAC	\$500	Senate Victory Fund	\$5,000
Mark Dayton for a Better Minnesota	\$500		\$1,160		\$31,000
	\$500	Davis, Brian J		Davis, Mark D	
Darst, Diane W		Tom Emmer for Governor	\$1,000	Al DeKruif for Senate 25	\$500
Mark Dayton for a Better Minnesota	\$500		\$1,000	Patricia Anderson for State Auditor	\$1,000
	\$500	Davis, Christopher T		Severson (Dan) for Secretary of State	\$500
Darula, Kenneth P		Margaret (Kelliher) for Governor	\$500	Tom Emmer for Governor	\$3,000
Tom Emmer for Governor	\$500		\$500	Wersal (Greg) for Justice	\$500
	\$500	Davis, Cindy			\$5,500
Daschle, Tom O		Mark Dayton for a Better Minnesota	\$500		
Minnesotans for Matt (Entenza)	\$1,750				

Donors of \$500 or More to Constitutional Office, Senate, House of Representatives, and Judicial Candidates, Political Party Units and Political Committees and Political Funds 2009 / 2010

Davis, Martin E Tom Emmer for Governor	\$1,000 <hr/> \$1,000	Day, Daniel Minn Eye PAC	\$1,000 <hr/> \$1,000	Friends of the Minn Zoo	\$500 <hr/> \$500
Davis, Marty Minn Chamber of Commerce Leadership Fd	\$11,250 <hr/> \$11,250	Day, Jason Faegre & Benson Ltd Liability Partnership	\$1,069 <hr/> \$1,069	Dayton, Edward N Horner (Thomas) 2010	\$2,000 <hr/> \$2,000
Davis, Mary Al DeKruif for Senate 25 Tom Emmer for Governor	\$500 \$2,000 <hr/> \$2,500	Day, Matthew T Pam Myhra For House	\$500 <hr/> \$500	Dayton, Elisabeth J Mark Dayton for a Better Minnesota	\$500 <hr/> \$500
Davis, Michael Horner (Thomas) 2010	\$1,000 <hr/> \$1,000	Dayton, Alex Mark Dayton for a Better Minnesota	\$2,000 <hr/> \$2,000	Dayton, Eric Minn DFL State Central Committee	\$350,000 <hr/> \$350,000
Davis, Nanci Tom Emmer for Governor	\$500 <hr/> \$500	Dayton, Andrew Mark Dayton for a Better Minnesota Minn DFL State Central Committee WIN Minnesota Political Action Fund	\$2,500 \$350,000 \$1,000 <hr/> \$353,500	Dayton, Eric J Mark Dayton for a Better Minnesota Mark Ritchie for Secretary of State Ryan Winkler Volunteer Committee	\$2,500 \$500 \$500 <hr/> \$3,500
Davis, Richard Minn Business Partnership PAC	\$5,000 <hr/> \$5,000	Dayton, Ann Mark Dayton for a Better Minnesota	\$1,500 <hr/> \$1,500	Dayton, James Horner (Thomas) 2010	\$500 <hr/> \$500
Davis, Richard K Tom Emmer for Governor	\$1,000 <hr/> \$1,000	Dayton, Anne S Mark Dayton for a Better Minnesota	\$2,500 <hr/> \$2,500	Dayton, Joan Horner (Thomas) 2010	\$2,000 <hr/> \$2,000
Davis, Sandra L Horner (Thomas) 2010	\$500 <hr/> \$500	Dayton, Arlene Mark Dayton for a Better Minnesota	\$2,000 <hr/> \$2,000	Dayton, John W Mark Dayton for a Better Minnesota	\$2,500 <hr/> \$2,500
Davis, Susan HRCC Margaret (Kelliher) for Governor	\$500 \$1,000 <hr/> \$1,500	Dayton, Brandt Mark Dayton for a Better Minnesota	\$2,500 <hr/> \$2,500	Dayton, Judson Mark Dayton for a Better Minnesota	\$1,500 <hr/> \$1,500
Davis, Theodore E Tom Emmer for Governor	\$500 <hr/> \$500	Dayton, Bruce B DFL Senate Caucus Dietzen (Christopher) Volunteer Committee HRCC Mark Dayton for a Better Minnesota Swanson (Lori) for Attorney General Wersal (Greg) for Justice	\$1,000 \$500 \$1,000 \$2,500 \$500 \$500 <hr/> \$6,000	Dayton, Judy DFL House Caucus	\$25,000 <hr/> \$25,000
Davis, Theresa A Margaret (Kelliher) for Governor	\$1,000 <hr/> \$1,000	Dayton, Christian Mark Dayton for a Better Minnesota	\$2,500 <hr/> \$2,500	Dayton, Judy W Mark Ritchie for Secretary of State Otto (Rebecca) for Auditor Ryan Winkler Volunteer Committee womenwinning State PAC	\$500 \$1,000 \$500 \$5,000 <hr/> \$7,000
Davis, Timothy IUPAT Political Action Together Pol Committee	\$527 <hr/> \$527	Dayton, David Mark Dayton for a Better Minnesota Minn DFL State Central Committee WIN Minnesota Political Action Fund	\$2,500 \$20,000 \$50,000 <hr/> \$72,500	Dayton, Julia W DFL Senate Caucus Margaret (Kelliher) for Governor Mark Dayton for a Better Minnesota Volunteers for (Scott) Dibble Volunteers for Marion Greene	\$16,000 \$2,500 \$2,500 \$500 \$500 <hr/> \$22,000
Davnie, Charlotte A Minnesotans for Matt (Entenza)	\$750 <hr/> \$750	Dayton, Douglas J Horner (Thomas) 2010 Margaret (Kelliher) for Governor Mark Dayton for a Better Minnesota	\$1,000 \$1,000 \$2,500 <hr/> \$4,500	Dayton, Kenneth Swanson (Lori) for Attorney General	\$500 <hr/> \$500
Davnie, William F Minnesotans for Matt (Entenza)	\$2,000 <hr/> \$2,000	Dayton, Curtis IUPAT Political Action Together Pol Committee	\$552 <hr/> \$552	Dayton, Lucy Mark Dayton for a Better Minnesota	\$2,500 <hr/> \$2,500
Dawson, Robert DFL House Caucus	\$500 <hr/> \$500	Dayton, Edward		Dayton, Mae Horner (Thomas) 2010	\$2,000 <hr/> \$2,000

Donors of \$500 or More to Constitutional Office, Senate, House of Representatives, and Judicial Candidates, Political Party Units and Political Committees and Political Funds 2009 / 2010

Dayton, Maggie		de Roos, Dirk W		Committee for John Doll	\$500
Mark Dayton for a Better Minnesota	\$1,000	Faegre & Benson Ltd Liability Partnership	\$1,069	Don Betzold for Senate Committee	\$500
	\$1,000		\$1,069	Foley (Leo) for Senate Volunteer Committee	\$500
Dayton, Marina		Deal, James		Friends of Bruce Hentges	\$500
Mark Dayton for a Better Minnesota	\$1,000	Minn DFL State Central Committee	\$85,000	Horner (Thomas) 2010	\$2,000
	\$1,000	Olmsted County DFL	\$7,500	Howe (John) for Senate	\$500
Dayton, Mark		WIN Minnesota Political Action Fund	\$75,000	Mark Dayton for a Better Minnesota	\$2,000
Barrett Chrissis for House	\$500	Winona County DFL	\$2,500	McGuire (Michael) for State Representative	\$500
Otto (Rebecca) for Auditor	\$1,000		\$170,000		\$8,000
Swanson (Lori) for Attorney General	\$500	Deal, James D		Degree, Thomas M	
	\$2,000	John Dehen for Judge	\$2,000	Mark Dayton for a Better Minnesota	\$500
Dayton, Mark B		Margaret (Kelliher) for Governor	\$2,000		\$500
5th Congressional District DFL	\$500	Mark Dayton for a Better Minnesota	\$2,000	DeHarpporte, Ron E	
	\$500	Mark Ritchie for Secretary of State	\$500	Mark Dayton for a Better Minnesota	\$500
Dayton, Mary Lee		Swanson (Lori) for Attorney General	\$1,200		\$500
Conservation Minnesota Voter Fund	\$50,000	Deal, Pam		Dehen, James	
Mark Dayton for a Better Minnesota	\$2,500	DFL Senate Caucus	\$25,000	MEDPAC Minn Medical Political Action Comm	\$2,000
Minn DFL State Central Committee	\$100,000	Minn DFL State Central Committee	\$2,000		\$2,000
WIN Minnesota Political Action Fund	\$250,000		\$27,000	Dehen, John	
womenwinning State PAC	\$7,250	Deal, Pamela		John Dehen for Judge	\$23,700
	\$409,750	Gail Kulick Jackson Volunteer Committee	\$500		\$23,700
Dayton, Megan		Mark Dayton for a Better Minnesota	\$2,000	Deihl, Colin C	
Mark Dayton for a Better Minnesota	\$1,000	Mark Ritchie for Secretary of State	\$500	Faegre & Benson Ltd Liability Partnership	\$1,069
	\$1,000	Swanson (Lori) for Attorney General	\$1,200		\$1,069
Dayton, Michael			\$4,200	Deitering, John	
Mark Dayton for a Better Minnesota	\$500	Dean, John		Barrett Chrissis for House	\$500
	\$500	IFAPAC Minn	\$1,150		\$500
Dayton, Pamela		Dean, Matthew		Deitner, William E	
Mark Dayton for a Better Minnesota	\$500	Tom Emmer for Governor	\$1,000	ACEC/MN Political Action Committee	\$500
	\$500		\$1,000		\$500
Dayton, Robert		Dean, William		DeJournett, Jennifer	
Independence Party of Minn	\$2,000	Horner (Thomas) 2010	\$606	VOICES of Conservative Women State PAC (VOICESPAC)	\$1,722
	\$2,000		\$606		\$1,722
Dayton, Robert J		Debelak, Lawrence F		DeKruif, Alan D	
Horner (Thomas) 2010	\$2,000	Tom Emmer for Governor	\$550	Al DeKruif for Senate 25	\$4,000
	\$2,000		\$550		\$4,000
Dayton, Scott		DeBoer, Allan		Delaney, Charles	
Mark Dayton for a Better Minnesota	\$500	Horner (Thomas) 2010	\$500	Mark Dayton for a Better Minnesota	\$500
	\$500		\$500		\$500
Dayton, Sherry		Decherd, William		Dellwo, Jeffery M	
Horner (Thomas) 2010	\$2,000	Mark Dayton for a Better Minnesota	\$1,000	Duluth FirePAC	\$520
	\$2,000		\$1,000		\$520
Dayton, Tobin		Deckoff, Pamela		Delton, Jamie	
Horner (Thomas) 2010	\$2,000	Mark Dayton for a Better Minnesota	\$2,000	Jamie (Delton) for State Rep	\$675
	\$2,000		\$2,000		\$675
Dayton, Vanessa D		Deckoff, Stephen		DeMarsh, David	
Margaret (Kelliher) for Governor	\$1,000	HRCC	\$1,000	Multi Housing Political Action Comm	\$500
Mark Dayton for a Better Minnesota	\$2,500	Senate Victory Fund	\$1,750		\$500
	\$3,500		\$2,750		
Dayton, Wendy L		Deckoff, Stephen H			
Margaret (Kelliher) for Governor	\$1,250	Benson (Michelle) for Senate	\$500		
	\$1,250	Citizens for Carol Lewis	\$500		
De La Vega, Robert R					
Margaret (Kelliher) for Governor	\$500				
	\$500				

Donors of \$500 or More to Constitutional Office, Senate, House of Representatives, and Judicial Candidates, Political Party Units and Political Committees and Political Funds 2009 / 2010

DeMay, James J		Tom Emmer for Governor	\$1,000	Margaret (Kelliher) for Governor	\$750
DFL Senate Caucus	\$2,000		\$1,000		\$750
Margaret (Kelliher) for Governor	\$2,250	DePalma, Brenda		Devine, Margaret	
Minn DFL State Central Committee	\$1,200	Swanson (Lori) for Attorney General	\$1,000	Minn Chamber of Commerce Leadership Fd	\$1,000
Swanson (Lori) for Attorney General	\$625		\$1,000		\$1,000
	\$6,075	DePalma, Gene		Devitt, Stephanie	
Demeules, Richard		Swanson (Lori) for Attorney General	\$1,000	Horner (Thomas) 2010	\$500
Horner (Thomas) 2010	\$1,000		\$1,000		\$500
	\$1,000	Derus, John E		DeVries, Timothy	
Deming, Donald		Mark Dayton for a Better Minnesota	\$996	Tom Emmer for Governor	\$1,000
IUPAT Political Action Together Pol Committee	\$500		\$996		\$1,000
	\$500	DeRuyter, Steven		Dewar, Caren K	
Dempsey, Bradford		Leonard Street and Deinard PAC	\$1,010	Margaret (Kelliher) for Governor	\$850
Faegre & Benson Ltd Liability Partnership	\$1,069		\$1,010		\$850
	\$1,069	DeRuyter, Steven D		Dewolf, Bradley	
Dempsey, Claire		Mark Dayton for a Better Minnesota	\$500	ACEC/MN Political Action Committee	\$500
Horner (Thomas) 2010	\$600		\$500		\$500
	\$600	DeSantis, John R		DeWolfe, Donald C	
Demskie, John		3rd Congressional District DFL	\$900	Minnesotans for Matt (Entenza)	\$2,250
Minn Chamber of Commerce Leadership Fd	\$1,150	32nd Senate District DFL	\$693		\$2,250
Tom Emmer for Governor	\$1,000		\$1,593	DeYoung, Jeff	
	\$2,150	Desjardins, Linda		Minn Chamber of Commerce Leadership Fd	\$4,985
DeMuth, Lawrence		CAR, Committee of Automotive Retailers	\$500		\$4,985
Faegre & Benson Ltd Liability Partnership	\$1,069		\$500	Di Pietro, Bryan J	
	\$1,069	Detert, David		Minnesotans for Matt (Entenza)	\$750
Denn, Cyril J		Margaret (Kelliher) for Governor	\$500		\$750
23rd Senate District DFL	\$700	MEDPAC Minn Medical Political Action Comm	\$500	Diaz, Jean	
	\$700		\$1,000	Mark Dayton for a Better Minnesota	\$1,000
Dennis, Kim		Detlefsen, Kirk			\$1,000
NAIOP Economic Growth Fund	\$500	Tom Emmer for Governor	\$1,000	Diaz, Richard F	
	\$500		\$1,000	Mark Dayton for a Better Minnesota	\$1,000
Denny Jr, Charles M		Detlie, Tore A		Tom Emmer for Governor	\$500
Barden (Chris) for AG Volunteer Committee	\$1,000	Minnesotans for Matt (Entenza)	\$1,250		\$1,500
Margaret (Kelliher) for Governor	\$1,000		\$1,250	Diaz-Cruz, Mario	
	\$2,000	Dettinger, Carrie		Dorsey Political Fund	\$656
Denny, Alex		Benson (Michelle) for Senate	\$500		\$656
Faegre & Benson Ltd Liability Partnership	\$1,069		\$500	Dick, Jeffrey C	
	\$1,069	Dettinger, Gerald		MEDPAC Minn Medical Political Action Comm	\$500
Deno, David J		Benson (Michelle) for Senate	\$500		\$500
Minnesotans for Matt (Entenza)	\$1,450		\$500	Dick, Jennifer	
	\$1,450	Dettmann, Jonathan W		Horner (Thomas) 2010	\$1,000
Dent, David		Faegre & Benson Ltd Liability Partnership	\$783		\$1,000
Horner (Thomas) 2010	\$1,500		\$783	Dick, John	
	\$1,500	DeVaun, Denise		Beer PAC-Minn Beer Wholesalers Assn	\$765
Dent, Joann		Minnesotans for Matt (Entenza)	\$1,000		\$765
Horner (Thomas) 2010	\$1,000		\$1,000	Dick, Michael	
	\$1,000	Devaney, Charles		Beer PAC-Minn Beer Wholesalers Assn	\$804
DeNucci, Mark J		Tom Emmer for Governor	\$550		\$804
Minn CPAs Public Affairs Committee	\$740		\$550	Dickerson, Jon	
	\$740	DeVinck, Steven		DFL Senate Caucus	\$1,000
Denzer, Patrick		Minn Power PAC	\$520	Mark Dayton for a Better Minnesota	\$1,000
			\$520		\$2,000
		Devine, Elizabeth J			

Donors of \$500 or More to Constitutional Office, Senate, House of Representatives, and Judicial Candidates, Political Party Units and Political Committees and Political Funds 2009 / 2010

Dicklich, Ronald R			\$500	Minn Hospital PAC	\$535
DFL House Caucus	\$3,000	Disch, Joanne S			\$535
DFL Senate Caucus	\$2,000	Minnesotans for Matt (Entenza)	\$1,500		
Margaret (Kelliher) for Governor	\$1,400		\$1,500	Dolan, James	
Mark Dayton for a Better Minnesota	\$1,100	Dischinger, Bruce H		DFL House Caucus	\$6,000
	\$7,500	Citizens for (Mark) Fotsch	\$500	Margaret (Kelliher) for Governor	\$2,500
Diedrich, Elizabeth		Ken Rubenzer for House 54B	\$500	Mark Ritchie for Secretary of State	\$500
Minn Chamber of Commerce	\$2,280		\$1,000		\$9,000
Leadership Fd	\$2,280	Dischinger, Donna		Dolan, Susan	
Diehl, John E		Citizens for (Mark) Fotsch	\$500	Tom Emmer for Governor	\$1,000
HRCC	\$550		\$500		\$1,000
Margaret (Kelliher) for Governor	\$500	Disselkamp, Thomas		Dolan, Sylvia	
	\$1,050	Tom Emmer for Governor	\$800	Margaret (Kelliher) for Governor	\$500
Dien, Philip			\$800	Mark Ritchie for Secretary of State	\$500
MOHPA PAC	\$2,000	Dittrich, Denise			\$1,000
Tom Emmer for Governor	\$500	DFL House Caucus	\$600	Dolan, Terrance	
	\$2,500		\$600	Republican Party of Minn	\$15,500
Dierssen-Morice, Rikke		Ditzler, John		Tom Emmer for Governor	\$1,000
Faegre & Benson Ltd Liability	\$1,069	Swanson (Lori) for Attorney General	\$650		\$16,500
Partnership	\$1,069		\$650	Dolan, Tom	
Dietz, Charlton		Doane, Jean L		North Star SFAA-PAC	\$700
Horner (Thomas) 2010	\$500	Emilys List - Minn	\$500		\$700
	\$500		\$500	Dolan, William	
Dill, David		Doane, Richard		Mark Dayton for a Better Minnesota	\$500
Mark Dayton for a Better Minnesota	\$1,000	Loon (Jenifer) Volunteer Committee	\$500		\$500
	\$1,000		\$500	Dolder, Tom	
Dillingham, John		Doara, Richard		North Star SFAA-PAC	\$700
ACEC/MN Political Action Committee	\$500	Leslie Davis for Governor	\$500		\$700
	\$500		\$500	Doll, Amy J	
Dillon, Edward		Dobmeier, John		TRIAL-PAC	\$525
Tom Emmer for Governor	\$1,500	Tom Emmer for Governor	\$750		\$525
	\$1,500		\$750	Dolphin, Kathleen A	
Dillon, John G		Dockendorf, Mike		Minn Business Partnership PAC	\$5,000
John Dillon for Judge	\$5,305	CAR, Committee of Automotive	\$1,500	Senate Victory Fund	\$2,500
	\$5,305	Retailers	\$1,500		\$7,500
Dillon, Norann		Dodge, Sarah		Dols, Robert	
Dillon (Norann) Campaign Committee	\$624	Mark Dayton for a Better Minnesota	\$500	Horner (Thomas) 2010	\$900
Tom Emmer for Governor	\$1,500		\$500		\$900
	\$2,124	Doemer, Anne		Domeier, John	
Dillon, Timothy K		FEAPAC - MINN	\$600	Tom Emmer for Governor	\$500
Horner (Thomas) 2010	\$500		\$600		\$500
John Dillon for Judge	\$2,000	Doepke, Constance M		Domke, John	
	\$2,500	Doepke (Connie) Volunteer Committee	\$500	39th Senate District DFL	\$500
DiPietro, Bryan J			\$500		\$500
Minnesotans for Matt (Entenza)	\$500	Doepke, Mark A		Domnick, Kurt	
	\$500	Doepke (Connie) Volunteer Committee	\$500	Tom Emmer for Governor	\$500
Diracles, James C			\$500		\$500
Best & Flanagan Political Fund	\$1,610	Doerksen, Christopher		Donahue, John B	
	\$1,610	Dorsey Political Fund	\$639	Tom Emmer for Governor	\$1,000
Dirkman, Verna			\$639		\$1,000
Volunteers for Gretchen Hoffman	\$500	Doerr, Anne		Donesky, Tracy	
	\$500	FEAPAC - MINN	\$600	Leonard Street and Deinard PAC	\$560
Dirkman, Wayne B			\$600		\$560
Volunteers for Gretchen Hoffman	\$500	Doherty, John		Dong, Nelson	
	\$500			Dorsey Political Fund	\$623
					\$623

Donors of \$500 or More to Constitutional Office, Senate, House of Representatives, and Judicial Candidates, Political Party Units and Political Committees and Political Funds 2009 / 2010

Dongoske, Lisa NAIOP Economic Growth Fund	\$550	Doty, James C Minnesotans for Matt (Entenza)	\$2,250	Mary Kiffmeyer for State Representativ	\$500
	\$550		\$2,250	Patricia Anderson for State Auditor	\$500
					\$8,000
Donnay, Glenn MAPE-PAC	\$675	Double, Paul Winona County RPM	\$700	Doyle, Michael D Minnesotans for Matt (Entenza)	\$500
	\$675		\$700		\$500
Donnelly-Coyne, Sheila Mark Dayton for a Better Minnesota	\$1,000	Dougherty, Michael E Minnesotans for Matt (Entenza)	\$500	Doyscher, Dean 23rd Senate District DFL	\$650
	\$1,000		\$500		\$650
Donnino, Peter People in Construction Political Action Comm	\$500	Douglass, John Tom Emmer for Governor	\$500	Drake, Laurie Blue Earth County RPM	\$750
	\$500		\$500		\$750
Donovan, Jane Horner (Thomas) 2010	\$500	Dove, Gerald Britton for House	\$500	Drapeau, Donald Margaret (Kelliher) for Governor	\$2,500
	\$500		\$500		\$2,500
Doolittle, Patrick B Tom Emmer for Governor	\$1,000	Dovydenas, Betsy D Mark Dayton for a Better Minnesota	\$500	Drentlaw, Anita Independent Community Bankers of Minn PAC	\$28,000
	\$1,000		\$500		\$28,000
Doot, Guy H Margaret (Kelliher) for Governor Mark Dayton for a Better Minnesota	\$1,500 \$1,000	Dovydenas, Elizabeth Mark Dayton for a Better Minnesota	\$1,000	Dresselhaus, Bryan 37th Senate District RPM	\$500
	\$2,500		\$1,000		\$500
Doot, Jennifer J Margaret (Kelliher) for Governor Mark Dayton for a Better Minnesota	\$2,000 \$1,000	Dovydenas, Jonas Mark Dayton for a Better Minnesota	\$750	Driano Jr, Dominick Tom Emmer for Governor	\$1,000
	\$3,000		\$750		\$1,000
Doran, Kelly DFL Senate Caucus Horner (Thomas) 2010	\$5,000 \$2,000	Dow, Philip S Alan C Page for Justice Committee	\$1,000	Driano, Nancy Tom Emmer for Governor	\$1,000
	\$7,000		\$1,000		\$1,000
Doran, Kelly H Minnesotans for Matt (Entenza)	\$2,000	Downes, Paul DFL House Caucus	\$535	Driessen, Laurie Margaret (Kelliher) for Governor	\$500
	\$2,000		\$535		\$500
Dorfman, Glenn S Margaret (Kelliher) for Governor	\$2,000	Downey, Christopher (William) Tom Emmer for Governor	\$1,000	Driscoll, Beverley Horner (Thomas) 2010	\$500
	\$2,000		\$1,000		\$500
Dornik, John Mark Dayton for a Better Minnesota	\$1,000	Downey, Jeannie Tom Emmer for Governor	\$1,000	Driscoll, Edward J Mark Dayton for a Better Minnesota	\$600
	\$1,000		\$1,000		\$600
Dorris, Nancy Horner (Thomas) 2010	\$500	Downing, Fred Mark Dayton for a Better Minnesota	\$1,000	Driscoll, Elizabeth Senate Victory Fund Tad Jude for Judge Tom Emmer for Governor	\$1,000 \$900 \$1,000
	\$500		\$1,000		\$2,900
Dorsey, James Leonard Street and Deinard PAC	\$710	Downs, Gordon Welty (Harry) for Senate	\$500	Driscoll, John W Tom Emmer for Governor	\$1,000
	\$710		\$500		\$1,000
Dorsey, James E Mark Dayton for a Better Minnesota	\$2,000	Doyle Jr, O'Brien J HRCC Margaret (Kelliher) for Governor	\$625 \$550	Driscoll, Rebecca womenwinning State PAC	\$1,000
	\$2,000		\$1,175		\$1,000
Dorval, Christopher L Minnesotans for Matt (Entenza)	\$750	Doyle, Dennis J Mary Kiffmeyer for State Representativ Tom Emmer for Governor	\$500 \$1,000	Driscoll, W John HRCC	\$1,000
	\$750		\$1,500		\$1,000
Dostanic, Predrag Tom Emmer for Governor	\$500	Doyle, Kevin Multi Housing Political Action Comm	\$500	Droen, Steve Minn Bank State PAC	\$520
	\$500		\$500		\$520
		Doyle, Megan Freedom Club State PAC	\$7,000		\$520

Donors of \$500 or More to Constitutional Office, Senate, House of Representatives, and Judicial Candidates, Political Party Units and Political Committees and Political Funds 2009 / 2010

Droke, Michael		Swanson (Lori) for Attorney General	\$500	Dunnavan, Richard	
Dorsey Political Fund	\$754		\$2,720	Horner (Thomas) 2010	\$550
	\$754	Duininck, Harris			\$550
Dryer, Daniel		Tom Emmer for Governor	\$1,000	Durand, Sandy	
Minn Bank State PAC	\$1,000		\$1,000	Multi Housing Political Action Comm	\$500
	\$1,000	Duininck, Jeremy			\$500
du Bois, Jim		Tom Emmer for Governor	\$500	Durenberger, David	
Margaret (Kelliher) for Governor	\$500		\$500	Horner (Thomas) 2010	\$1,000
	\$500	Dukes, Gary			\$1,000
Dubois, Pat		Mark Dayton for a Better Minnesota	\$1,000	Durocher, Vernle	
Independent Community Bankers of Minn PAC	\$550		\$1,000	Dorsey Political Fund	\$644
Rice (Larry) for MN Senate	\$500	Dulin, Barb			\$644
	\$1,050	Tom Emmer for Governor	\$500	Dusek, John	
			\$500	Horner (Thomas) 2010	\$557
Duddingston, David		Dulin, Kevin			\$557
Mark Dayton for a Better Minnesota	\$1,000	Tom Emmer for Governor	\$1,000	Dusich, Bernard M	
	\$1,000		\$1,000	TRIAL-PAC	\$1,050
Duddingston, Joan		Dunbar, Frank			\$1,050
Margaret (Kelliher) for Governor	\$1,750	DFL Senate Caucus	\$500	Dustin, William	
Mark Dayton for a Better Minnesota	\$1,000	Mark Dayton for a Better Minnesota	\$1,000	Ken Pentel for Governor	\$500
	\$2,750	Multi Housing Political Action Comm	\$1,000		\$500
			\$2,500	Dutcher, Judi	
Duddingston, Joan R		Duncan, Ian R		Margaret (Kelliher) for Governor	\$1,000
womenwinning State PAC	\$500	Minnesotans for Matt (Entenza)	\$750		\$1,000
	\$500		\$750	Duval, James P	
Dudley, Florence I		Duncan, Richard A		Tom Emmer for Governor	\$1,000
Citizens to Re-Elect Judge Natalie Hudson	\$1,000	Faegre & Benson Ltd Liability Partnership	\$1,069		\$1,000
	\$1,000		\$1,069	Dvorak, James R	
Dueher, Thomas		Duniway, Sarah		ACEC/MN Political Action Committee	\$500
MOHPA PAC	\$2,000	Margaret (Kelliher) for Governor	\$750		\$500
	\$2,000		\$750	Dworsky, David	
Duevel, Richard		Dunkley, Bill		CAR, Committee of Automotive Retailers	\$1,000
HRCC	\$525	Tom Emmer for Governor	\$2,000		\$1,000
	\$525		\$2,000	Dwyer, Allan	
Duffy Jr, Walter		Dunkley, Chad		Rob Hahn for Governor	\$500
Faegre & Benson Ltd Liability Partnership	\$1,069	Margaret (Kelliher) for Governor	\$2,000		\$500
	\$1,069	Senate Victory Fund	\$500	Dwyer, Robert J	
Duffy, Joe		Tom Emmer for Governor	\$2,000	Dorsey Political Fund	\$1,026
Horner (Thomas) 2010	\$1,560		\$4,500		\$1,026
	\$1,560	Dunkley, Sue		Dybalski, Jack S	
Duffy, John		Tom Emmer for Governor	\$2,000	Xcel Energy Employees PAC	\$959
Tom Emmer for Governor	\$500		\$2,000		\$959
	\$500	Dunlop, Scott		Dyck, Fred	
Duffy, Lois		Horner (Thomas) 2010	\$550	Tom Emmer for Governor	\$1,000
Horner (Thomas) 2010	\$1,147		\$550		\$1,000
	\$1,147	Dunn, Arthur		Dyste, Cynthia	
Duffy, Mary B		Horner (Thomas) 2010	\$550	Tom Emmer for Governor	\$2,000
Minnesotans for Matt (Entenza)	\$500		\$550		\$2,000
	\$500	Dunn, Sandra		Dyste, Gregg N	
Dufuel, Kathryn		MAPE-PAC	\$530	Tom Emmer for Governor	\$2,000
Re-elect Judge Kathryn Smith	\$500		\$530		\$2,000
	\$500	Dunnavan, Elizabeth		Dzik, Thomas	
Duininck, Adam E		Horner (Thomas) 2010	\$650	IFAPAC Minn	\$855
DFL House Caucus	\$670		\$650		\$855
Margaret (Kelliher) for Governor	\$1,550				

Donors of \$500 or More to Constitutional Office, Senate, House of Representatives, and Judicial Candidates, Political Party Units and Political Committees and Political Funds 2009 / 2010

Eastburn, Ronald IUPAT Political Action Together Pol Committee	\$550	Edin, Gloria C Minnesotans for Matt (Entenza)	\$500	Eggers, David North Star SFAA-PAC	\$700
	\$550		\$500		\$700
Eaton, David Freedom Club State PAC	\$2,000	Edinburgh, Keith Margaret (Kelliher) for Governor	\$500	Ehlen, Nancy Severson (Dan) for Secretary of State	\$500
Tom Emmer for Governor	\$1,000		\$500		\$500
	\$3,000	Edinburgh, Laurel Margaret (Kelliher) for Governor	\$500	Ehlers, Sally Margaret (Kelliher) for Governor	\$750
Eaton, Jeff NAIOP Economic Growth Fund	\$500		\$500		\$750
	\$500	Edlund, Paul J Committee to Re-elect Judge William Leary	\$500	Ehmke, Mary MTA PAC	\$630
Ebel, David Horner (Thomas) 2010	\$500		\$500		\$630
	\$500	Edson, John TwinWest Chamber of Commerce PAC	\$1,000	Ehmke, Mary Jo MTA PAC	\$640
Ebensteiner, Marjorie Precinct 12 DFL	\$550		\$1,000		\$640
	\$550	Edstrom, Dean R Mark Dayton for a Better Minnesota	\$1,000	Ehrich, Delmar R Faegre & Benson Ltd Liability Partnership	\$1,069
Ebert, Scott G Tom Emmer for Governor	\$1,000		\$1,000		\$1,069
	\$1,000	Edwards, Frances M Emilys List - Minn	\$500	Ehrich, Rick H Minn CPAs Public Affairs Committee	\$600
Echeverria Jr, Vincent IUPAT Political Action Together Pol Committee	\$522		\$500		\$600
	\$522	Edwards, Natali Horner (Thomas) 2010	\$1,050	Ehrlichman, Peter S Dorsey Political Fund	\$846
Eck, George G Dorsey Political Fund	\$901		\$1,050		\$846
	\$901	Edwards, Robert DFL House Caucus	\$500	Eibensteiner, Ron HRCC	\$7,500
Ecker, Kevin 2nd Congressional District RPM	\$550		\$500		\$1,000
	\$550	Eftekhari, M Nazie C Mark Dayton for a Better Minnesota	\$500		\$8,500
Eckland, Jeff Horner (Thomas) 2010	\$2,000		\$500	Eide, David L Tom Emmer for Governor	\$953
Independence Party of Minn	\$610		\$1,000		\$953
	\$2,610	Egan, Carol 2nd Congressional District RPM	\$1,035	Eide, Kathleen M Tom Emmer for Governor	\$1,000
Eckles, Neil MTA PAC	\$600		\$1,535		\$1,000
	\$600	Egan, Michael Swanson (Lori) for Attorney General	\$500	Eischens, Curt Co-op PAC (fka MAC-PAC)	\$539
Ecklund, Kareen R womenwinning State PAC	\$875		\$500		\$539
	\$875	Egeland, Paul Horner (Thomas) 2010	\$1,000	Eisenthal, Jonathan Margaret (Kelliher) for Governor	\$500
Eddy, Donna MTA PAC	\$2,000		\$1,000		\$500
	\$2,000	Egerstrom, Lee E Minnesotans for Matt (Entenza)	\$950	Eisgruber, Christopher R Minnesotans for Matt (Entenza)	\$2,000
Eddy, Donna L Mary Kiffmeyer for State Representativ	\$500		\$950		\$2,000
	\$500	Eggen, Mark MEDPAC Minn Medical Political Action Comm	\$550	Eisman, Eliot Tom Emmer for Governor	\$500
Eddy, Robert MTA PAC	\$2,155		\$550		\$500
	\$2,155	Eggerling, Kristin Margaret (Kelliher) for Governor	\$500	Ekberg, Peter Faegre & Benson Ltd Liability Partnership	\$1,069
Eddy, Robert K Dave Brown for Senate	\$500		\$500		\$1,069
Mary Kiffmeyer for State Representativ	\$500	Eggers, Bill 4th Congressional District DFL	\$605	Ekdahl, Karla Margaret (Kelliher) for Governor	\$2,000
	\$1,000		\$605		\$2,000
Edelman, Sandra Dorsey Political Fund	\$623		\$605		\$2,000
	\$623				

Donors of \$500 or More to Constitutional Office, Senate, House of Representatives, and Judicial Candidates, Political Party Units and Political Committees and Political Funds 2009 / 2010

Ekholm, Laura C Minn Chamber of Commerce Leadership Fd	\$4,750	Friends of Jeremiah Ellis	\$750		\$500
	\$4,750	Ellis, Josiah Friends of Jeremiah Ellis	\$500	Emmer, Timothy Tom Emmer for Governor	\$500
Eland, Alisa Margaret (Kelliher) for Governor	\$2,500		\$500	Emmerich, Richard Freedom Club State PAC	\$2,500
	\$2,500	Ellison, Keith Trayshana Thomas for Senate	\$500		\$2,500
Elaraj, Sharifa Margaret (Kelliher) for Governor	\$850	Ellson, Mark Severson (Dan) for Secretary of State	\$500	Endean, Pamela Margaret (Kelliher) for Governor	\$500
	\$850		\$500		\$500
Elde, Robert J Minnesotans for Matt (Entenza)	\$1,300	Ellson, Mrs Mark Severson (Dan) for Secretary of State	\$500	Eng, Holly Dorsey Political Fund	\$568
	\$1,300		\$500		\$568
Eldridge, Sean Mark Dayton for a Better Minnesota	\$2,000	Elmendorf, Steven M Margaret (Kelliher) for Governor	\$2,000	Engdahl, Brad P RKM&C Fund	\$893
	\$2,000	Minnesotans for Matt (Entenza)	\$2,000		\$893
Elferri, Efdal C Minnesotans for Matt (Entenza)	\$1,500		\$4,000	Engel, Susan E womenwinning State PAC	\$1,000
	\$1,500	Else, Eric Tom Emmer for Governor	\$500		\$1,000
Elftmann, Tracy Horner (Thomas) 2010	\$500		\$500	Engelleiter, Susan womenwinning State PAC	\$1,500
	\$500	Else, Lenore Kruse (Dave) for House	\$500		\$1,500
Elgin, Patrick Elgin (Patrick) for Senate	\$1,181	Tom Emmer for Governor	\$1,000	Engelking, Elizabeth L Minnesotans for Matt (Entenza)	\$500
	\$1,181		\$1,500		\$500
Elkins, Steven B Steve Elkins for Senate	\$1,510	Emison, Jane Gen Olson Volunteer Committee	\$500	Engelsma, Bruce HRCC	\$2,000
	\$1,510	Horner (Thomas) 2010	\$2,000	Senate Victory Fund	\$2,000
Elkjer, Joseph Tom Emmer for Governor	\$1,000		\$2,500		\$4,000
Wright County RPM	\$500	Emmel, Bruce Campaign to Elect Dennis Moser	\$500	Engelsma, Bruce W Langseth (Keith) Volunteer Committee	\$500
	\$1,500		\$500	Mark Dayton for a Better Minnesota	\$1,000
Ellenbecker, Thomas Thomas J Ellenbecker for House	\$2,412	Emmer Sr, Thomas Tom Emmer for Governor	\$4,000		\$1,500
	\$2,412		\$4,000	Engelsma, Daniel Horner (Thomas) 2010	\$2,000
Ellingboe, Deborah Faegre & Benson Ltd Liability Partnership	\$1,069	Emmer, Jack Tom Emmer for Governor	\$2,500		\$2,000
	\$1,069		\$2,500	Engelsma, Jeffrey Tom Emmer for Governor	\$1,000
Ellinghuysen, Patrick CWA COPE PCC	\$520	Emmer, James Tom Emmer for Governor	\$1,000		\$1,000
	\$520		\$1,000	Eng, Jennifer L HRCC	\$500
Ellingson, Edward Mark Dayton for a Better Minnesota	\$1,000	Emmer, Molly Tom Emmer for Governor	\$2,250	Minn Chamber of Commerce Leadership Fd	\$2,270
	\$1,000		\$2,250		\$2,770
Ellingstad, Susan Lockridge Grindal Nauen PLLP State Pol Fnd	\$9,539	Emmer, Nan Tom Emmer for Governor	\$500	Eng, Nathan Horner (Thomas) 2010	\$500
	\$9,539		\$500		\$500
Ellis, Gwen Friends of Jeremiah Ellis	\$500	Emmer, Patricia Tom Emmer for Governor	\$1,500	Eng, Paul C Plunkett (Tony) for Judge Committee	\$500
	\$500		\$1,500		\$500
Ellis, Jeshua Friends of Jeremiah Ellis	\$500	Emmer, Stephen Tom Emmer for Governor	\$700	Engkjer, Faye Volunteers for Gretchen Hoffman	\$500
	\$500		\$700		\$500
Ellis, Joseph		Emmer, Thomas Tom Emmer for Governor	\$500		

Donors of \$500 or More to Constitutional Office, Senate, House of Representatives, and Judicial Candidates, Political Party Units and Political Committees and Political Funds 2009 / 2010

England, Brad Horner (Thomas) 2010	\$1,000	Tom Emmer for Governor	\$1,000	Tom Emmer for Governor	\$2,125
	\$1,000		\$1,000		\$3,125
Englander, Harvey A Mark Dayton for a Better Minnesota	\$500	Erickson, Carolyn Tom Emmer for Governor	\$1,000	Erickson, Scott Leonard Street and Deinard PAC	\$710
	\$500		\$1,000		\$710
Engler, Bruce M Faegre & Benson Ltd Liability Partnership	\$1,069	Erickson, David Tom Emmer for Governor	\$1,000	Erickson, Susan Tom Emmer for Governor	\$3,000
	\$1,069		\$1,000		\$3,000
Enstone, John Faegre & Benson Ltd Liability Partnership	\$1,069	Erickson, Gerald Horner (Thomas) 2010	\$2,000	Erickson, Tara Garman Margaret (Kelliher) for Governor	\$1,060
	\$1,069		\$2,000		\$1,060
Entenza, Georgia M Minnesotans for Matt (Entenza)	\$500	Erickson, James C DFL House Caucus	\$1,000	Erickson, Thomas Horner (Thomas) 2010	\$500
	\$500	DFL Senate Caucus	\$3,250		\$500
		HRCC	\$2,750	Erickson, Todd CWA COPE PCC	\$735
		Mark Dayton for a Better Minnesota	\$1,850		\$735
		Senate Victory Fund	\$1,000		
			\$9,850	Esau, Laurie Tom Emmer for Governor	\$1,000
Entenza, Matt Mark Dayton for a Better Minnesota	\$2,000	Erickson, John Minn Business Partnership PAC	\$1,000		\$1,000
Minnesotans for Matt (Entenza)	\$5,281,221	Minn Chamber of Commerce Leadership Fd	\$3,650	Esparza, Randi Joe McDonald for State Rep	\$500
	\$5,283,221	Ottertail Power PAC	\$2,500		\$500
Entenza, Matthew K 23rd Senate District DFL	\$700		\$7,150	Esterkin, Neil Multi Housing Political Action Comm	\$705
Minn DFL State Central Committee	\$5,750	Erickson, Joy Mark Dayton for a Better Minnesota	\$1,000		\$705
	\$6,450		\$1,000	Estrin, David MEDPAC Minn Medical Political Action Comm	\$500
Entwistle, Nancy Committee to Re-elect Judge Mark Wernick	\$500	Erickson, Kathleen Horner (Thomas) 2010	\$2,000		\$500
	\$500		\$2,000	Ethier, Bryan A Minnesotans for Matt (Entenza)	\$500
Envall, Ron Cuzzo (Mike) for Judge Campaign Committee	\$500	Erickson, Kent James Minn Chiropractic Political Action Comr	\$500		\$500
	\$500		\$500	Ettinger, Barbara R Minnesotans for Matt (Entenza)	\$500
Epler, John CWA COPE PCC	\$1,040	Erickson, Kristine Tom Emmer for Governor	\$2,000		\$500
	\$1,040		\$2,000	Ettinger, Jeffery M Green (Kathy) For Senate	\$500
Epstein, Robert Mark Dayton for a Better Minnesota	\$1,000	Erickson, Larry A ACEC/MN Political Action Committee	\$500		\$500
	\$1,000		\$500	Ettinger, Jeffrey Minn Business Partnership PAC	\$5,000
Erdahl, Lars Horner (Thomas) 2010	\$500	Erickson, Lisa S Doepke (Connie) Volunteer Committee	\$500	Minn Chamber of Commerce Leadership Fd	\$4,000
	\$500	Gen Olson Volunteer Committee	\$500		\$9,000
Erhardt, Mark Margaret (Kelliher) for Governor	\$750	Erickson, Michael D Tom Emmer for Governor	\$1,000	Ettinger, Leeann Green (Kathy) For Senate	\$500
	\$750		\$1,000		\$500
Erickson II, Arthur Tom Emmer for Governor	\$2,000	Erickson, Neal Tom Emmer for Governor	\$1,000	Etzwiler, Marion G Margaret (Kelliher) for Governor	\$1,650
	\$2,000		\$1,000		\$1,650
Erickson, Alan Citizens for Truth and Light (Timothy Tinglestad)	\$1,600	Erickson, Robert D Doepke (Connie) Volunteer Committee	\$500	Eustis, Mark Horner (Thomas) 2010	\$500
	\$1,600	Gen Olson Volunteer Committee	\$500	Minn Hospital PAC	\$1,035
Erickson, Bradley K Tom Emmer for Governor	\$1,000		\$1,000		\$1,535
	\$1,000	Erickson, Ronald HRCC	\$1,000		
Erickson, Brian					

Donors of \$500 or More to Constitutional Office, Senate, House of Representatives, and Judicial Candidates, Political Party Units and Political Committees and Political Funds 2009 / 2010

Evans, Eric Tom Emmer for Governor	\$500 \$500	Fabian, Melissa Fabian (Daniel) for Dist 1A	\$500 \$500	Faricy Jr, John Mark Dayton for a Better Minnesota	\$1,000 \$1,000
Evans, Jan C RKM&C Fund	\$715 \$715	Faddick, Colleen Faegre & Benson Ltd Liability Partnership	\$1,069 \$1,069	Faricy Jr, John H Minn DFL State Central Committee	\$1,000 \$1,000
Evans, John R Margaret (Kelliher) for Governor	\$500 \$500	Fafinski, Amy Tom Emmer for Governor	\$500 \$500	Faricy, Carole M Mark Dayton for a Better Minnesota Minnesotans for Matt (Entenza)	\$900 \$500 \$1,400
Evans, Sheryl Tom Emmer for Governor	\$500 \$500	Fafinski, Thomas Tom Emmer for Governor	\$1,000 \$1,000	Faris, Priscilla Lord Swanson (Lori) for Attorney General	\$1,200 \$1,200
Evenstad, Kenneth Freedom Club State PAC Tom Emmer for Governor	\$3,000 \$2,000 \$5,000	Fagen, Diane Minnesota Future LLC Republican Party of Minn Tom Emmer for Governor	\$5,000 \$200,000 \$1,000 \$206,000	Farleo, Don Friends of Bruce Hentges	\$500 \$500
Evenstad, Mark Horner (Thomas) 2010 HRCC Tom Emmer for Governor	\$1,000 \$10,000 \$2,000 \$13,000	Fagen, Ron Minnesota Future LLC Tom Emmer for Governor	\$5,000 \$1,000 \$6,000	Farley, Bill Horner (Thomas) 2010	\$875 \$875
Eves, David L Xcel Energy Employees PAC	\$1,345 \$1,345	Fahy, James Mark Dayton for a Better Minnesota Swanson (Lori) for Attorney General	\$1,000 \$1,000 \$2,000	Farley, Kathy Horner (Thomas) 2010	\$1,875 \$1,875
Evinger, David S RKM&C Fund	\$806 \$806	Falk, Allan L Hospitality Political Action Committee	\$530 \$530	Farley, Peter DFL Senate Caucus	\$500 \$500
Ewald, Ellen C Mark Dayton for a Better Minnesota Minnesotans for Matt (Entenza)	\$1,000 \$2,500 \$3,500	Falk, Andrew DFL House Caucus	\$500 \$500	Farmer, Edward Margaret (Kelliher) for Governor	\$700 \$700
Ewing, Bruce Dorsey Political Fund	\$707 \$707	Fall, Clint Minn Bank State PAC	\$800 \$800	Farmer, Judith Margaret (Kelliher) for Governor	\$650 \$650
Eyo, Ekpenyong Mark Dayton for a Better Minnesota	\$1,000 \$1,000	Falldorf, David Tom Emmer for Governor	\$500 \$500	Farnich, Kathryn MOHPA PAC	\$2,000 \$2,000
Eyrich, Chris Constitution Party of Minn	\$505 \$505	Falsani, Robert TRIAL-PAC	\$788 \$788	Farrand, Michael Minn Chamber of Commerce Leadership Fd	\$500 \$500
Ezrilov, David Leonard Street and Deinard PAC	\$510 \$510	Falsani, Robert C Mark Dayton for a Better Minnesota	\$1,000 \$1,000	Farrell, Brenda Tom Emmer for Governor	\$1,000 \$1,000
Faber, Michael Tom Emmer for Governor	\$1,000 \$1,000	Fan, Albert Horner (Thomas) 2010	\$1,000 \$1,000	Farrell, John F Margaret (Kelliher) for Governor	\$500 \$500
Faber, Roseann SOF-PAC	\$3,600 \$3,600	Fan, Susan Wollan Margaret (Kelliher) for Governor	\$1,000 \$1,000	Farrell, Kristin Tom Emmer for Governor	\$1,000 \$1,000
Fabian, David Fabian (Daniel) for Dist 1A	\$500 \$500	Farese, Lawrence RKM&C Fund	\$715 \$715	Farrell, Richard Tom Emmer for Governor	\$1,000 \$1,000
Fabian, Matt Fabian (Daniel) for Dist 1A	\$500 \$500	Faribault, Danielle J Mark Dayton for a Better Minnesota	\$555	Farrell, Terry Tom Emmer for Governor	\$1,000 \$1,000

Donors of \$500 or More to Constitutional Office, Senate, House of Representatives, and Judicial Candidates, Political Party Units and Political Committees and Political Funds 2009 / 2010

Farris, Theodore Dorsey Political Fund	\$586	Dorsey Political Fund	\$733	Minn Chamber of Commerce Leadership Fd	\$500
	\$586		\$733		\$500
Faulconbridge, Therese Tom Emmer for Governor	\$500	Fehr, Bradley Tom Emmer for Governor	\$1,000	Ferguson, Shauna B Denise Bader for State House	\$500
	\$500		\$1,000		\$500
Faulkner, William M Tom Emmer for Governor	\$500	Fehr, Diane Tom Emmer for Governor	\$1,000	Ferkinhoff, David MABC PAC	\$600
	\$500		\$1,000		\$600
Fausch, Steve Fund for (Steve) Fausch	\$1,200	Fehr, Gary Tom Emmer for Governor	\$1,000	Fernandez, Enrique UNITE HERE TIP State and Local Fun MN	\$850
	\$1,200		\$1,000		\$850
Faust, Clinton DFL House Caucus	\$600	Fehr, Lloyd Tom Emmer for Governor	\$1,000	Ferrara, Todd MABC PAC	\$500
	\$600		\$1,000		\$500
Faust, Marco Denise Bader for State House	\$500	Fehr, Mitch Tom Emmer for Governor	\$500	Ferrara, Todd J Tom Emmer for Governor	\$1,500
	\$500		\$500		\$1,500
Faust, Naomi Denise Bader for State House	\$500	Fehr, Pamela Tom Emmer for Governor	\$750	Ferrell, Charles S Faegre & Benson Ltd Liability Partnership	\$1,069
	\$500		\$750		\$1,069
Faust, Timothy D Tim Faust for MN House	\$3,650	Fehr, Paul Tom Emmer for Governor	\$750	Ferron, Susan Volunteers to Elect Pete Marker	\$750
	\$3,650		\$750		\$750
Fauver, Cole M RKM&C Fund	\$715	Fehr, Sandy Tom Emmer for Governor	\$1,000	Ferry, Sandra Mark Ritchie for Secretary of State	\$500
	\$715		\$1,000		\$500
Fayfield, Bob Patricia Anderson for State Auditor	\$1,000	Fehrenbach, William Project 515 PAC	\$7,500	Fetsch, Marilyn J Plunkett (Tony) for Judge Committee	\$500
	\$1,000		\$7,500		\$500
Fayfield, Mary Citizens for Runbeck	\$500	Feldman, H Michael Mark Dayton for a Better Minnesota	\$500	Feuss, Charles Tom Emmer for Governor	\$500
Dillon (Norann) Campaign Committee	\$500		\$500		\$500
Gen Olson Volunteer Committee	\$500	Feldman, Nancy Margaret (Kelliher) for Governor	\$2,300		\$500
Tom Emmer for Governor	\$2,000	Mark Dayton for a Better Minnesota	\$500	Ficke, Rebecca J CWA COPE PCC	\$500
VOICES of Conservative Women State PAC (VOICESPAC)	\$800		\$2,800		\$500
	\$4,300	Feltl, Mary Jo Tom Emmer for Governor	\$2,000	Fiedler, Donald R Daudt (Kurt) Volunteer Committee	\$500
Fayfield, Robert Minnesota's Future	\$10,000		\$2,000		\$500
Republican Party of Minn	\$25,000	Fena, James DFL House Caucus	\$1,000	Field, Lawrence Leonard Street and Deinard PAC	\$1,010
	\$35,000		\$1,000		\$1,010
Fayfield, Robert W Citizens for Runbeck	\$500	Fena, James R Mark Dayton for a Better Minnesota	\$500	Field, Litton E S Horner (Thomas) 2010	\$1,000
Dillon (Norann) Campaign Committee	\$500		\$500		\$1,000
Gen Olson Volunteer Committee	\$500	Fenelon, Sherri Pederson (John) For Senate	\$500	Fielding, Ronald Minn Chamber of Commerce Leadership Fd	\$1,600
Tom Emmer for Governor	\$2,000		\$500		\$1,600
	\$3,500	Fenelon, Terry Pederson (John) For Senate	\$500	Fields, Federica Horner (Thomas) 2010	\$500
Fedje, Jill Margaret (Kelliher) for Governor	\$600		\$500		\$500
	\$600	Fenske, William Minn Hospital PAC	\$500		\$500
Fee, Thomas Tom Emmer for Governor	\$1,200		\$500		\$500
	\$1,200	Feragen, Jody			
Feeley, Patrick					

**Donors of \$500 or More to
Constitutional Office, Senate, House of Representatives, and Judicial Candidates,
Political Party Units and Political Committees and Political Funds 2009 / 2010**

Fields, James	Tom Emmer for Governor	\$600			\$9,539
Scott (Peggy Sue) for Minnesota House		\$500			
		\$500			
Fields, Leslie					
Faegre & Benson Ltd Liability Partnership		\$1,069			
		\$1,069			
Fields, Stephen J					
TRIAL-PAC		\$500			
		\$500			
Figge, Austin					
MN HomeCare PAC		\$500			
Tom Emmer for Governor		\$500			
		\$1,000			
Figge, Judy					
MN HomeCare PAC		\$2,500			
		\$2,500			
Figge, Judy M					
Tom Emmer for Governor		\$1,000			
		\$1,000			
Figge, Kenneth J					
Tom Emmer for Governor		\$1,000			
		\$1,000			
Figueroa, Dave S					
IUPAT Political Action Together Pol Committee		\$552			
		\$552			
Fike, Andrea					
Horner (Thomas) 2010		\$500			
		\$500			
Filter, Kevin					
DFL Senate Caucus		\$7,500			
		\$7,500			
Filter, Kevin P					
Horner (Thomas) 2010		\$1,000			
Minnesotans for Matt (Entenza)		\$500			
		\$1,500			
Finch, William E					
Tom Emmer for Governor		\$850			
		\$850			
Findlay, Amy					
Tom Emmer for Governor		\$1,000			
		\$1,000			
Findlay, Donald					
Tom Emmer for Governor		\$1,000			
		\$1,000			
Fine, Bianca M					
Mark Dayton for a Better Minnesota		\$2,000			
		\$2,000			
Fine, Richard					
Minn Manufactured Home PAC		\$600			
		\$600			
Fine, Robert					
Mark Dayton for a Better Minnesota		\$550			
		\$550			
Fink, Jeri					
	Tom Emmer for Governor	\$600			
		\$600			
	Fink, Kenneth				
	Tom Emmer for Governor	\$500			
		\$500			
	Fink, Natalie				
	Beer PAC-Minn Beer Wholesalers Assn	\$2,728			
		\$2,728			
	Fink, Richard				
	Pine Bend PAC	\$1,000			
		\$1,000			
	Finkelstein, Paul				
	Horner (Thomas) 2010	\$2,000			
	Tom Emmer for Governor	\$2,000			
		\$4,000			
	Finlan, Paul H				
	Faegre & Benson Ltd Liability Partnership	\$1,069			
		\$1,069			
	Finley, David				
	Tom Emmer for Governor	\$500			
		\$500			
	Finley, Joseph M				
	Leonard Street and Deinard PAC	\$550			
		\$550			
	Finnegan, Mary K				
	Mark Dayton for a Better Minnesota	\$700			
		\$700			
	Fischer, Ann				
	Dillon (Norann) Campaign Committee	\$500			
		\$500			
	Fischer, Charles				
	Dillon (Norann) Campaign Committee	\$500			
		\$500			
	Fischer, Dianne				
	Horner (Thomas) 2010	\$700			
		\$700			
	Fischer, Sheri				
	Tom Emmer for Governor	\$500			
		\$500			
	Fischmann, Scott				
	Horner (Thomas) 2010	\$500			
		\$500			
	Fisco, Michael B				
	Faegre & Benson Ltd Liability Partnership	\$1,069			
		\$1,069			
	Fish, Irv				
	Horner (Thomas) 2010	\$1,000			
		\$1,000			
	Fish, Meellee				
	Horner (Thomas) 2010	\$1,000			
		\$1,000			
	Fishbein, Gregg				
	Lockridge Grindal Nauen PLLP State Pol Fnd	\$9,539			
		\$9,539			
	Fisher, Curt				
	Minn Chamber of Commerce Leadership Fd	\$500			
		\$500			
	Fisher, David F				
	Margaret (Kelliher) for Governor	\$500			
		\$500			
	Fisher, Jerry				
	IUPAT Political Action Together Pol Committee	\$550			
		\$550			
	Fisher, Linda				
	Larkin Hoffman Political Fund	\$500			
		\$500			
	Fisher, Robert W				
	RKM&C Fund	\$572			
		\$572			
	Fisher, William J				
	Margaret (Kelliher) for Governor	\$750			
		\$750			
	Fiskum, Stephen				
	Hammel Green & Abrahamson Inc PAC	\$600			
		\$600			
	Fiterman, Amy R				
	Faegre & Benson Ltd Liability Partnership	\$783			
		\$783			
	Fiterman, Michael				
	Horner (Thomas) 2010	\$500			
	Minn Business Partnership PAC	\$5,000			
	TwinWest Chamber of Commerce PAC	\$1,000			
		\$6,500			
	Fitzgerald, Thomas J				
	Faegre & Benson Ltd Liability Partnership	\$1,069			
		\$1,069			
	FitzGibbon, Scott				
	Tom Emmer for Governor	\$1,000			
		\$1,000			
	FitzSimmons, David				
	Dillon (Norann) Campaign Committee	\$500			
	Tom Emmer for Governor	\$2,488			
	Wright County RPM	\$500			
		\$3,488			
	Fitzsimmons, Jeff				
	Tom Emmer for Governor	\$500			
		\$500			
	Fitzsimmons, Kimberly				
	Tom Emmer for Governor	\$500			
		\$500			
	Fitzsimmons, Patrick				
	Tom Emmer for Governor	\$1,250			
		\$1,250			

Donors of \$500 or More to Constitutional Office, Senate, House of Representatives, and Judicial Candidates, Political Party Units and Political Committees and Political Funds 2009 / 2010

Fitzsimmons, Paul		Tom Emmer for Governor	\$1,000				\$550
Tom Emmer for Governor	\$700		\$1,000	Fogarty, Michael	Senate Victory Fund		\$750
	\$700	Fler, David					\$750
Flaagan, Elizabeth		MN Corn State PAC	\$5,361	Fogel, George	Senate Victory Fund		\$500
Faegre & Benson Ltd Liability Partnership	\$1,069		\$5,361				\$500
	\$1,069	Fletcher, Susan		Fogg, David	Barden (Chris) for AG Volunteer Committee	\$1,000	
Flack, Gregory		Margaret (Kelliher) for Governor	\$500				\$1,000
Minn Business Partnership PAC	\$1,000	Mark Dayton for a Better Minnesota	\$1,000	Foley Jr, Robert	Fabian (Daniel) for Dist 1A		\$700
	\$1,000		\$1,500				\$700
Fladeboe, Glen		Flickinger, Guy		Foley, Jonathan H	Minnesotans for Matt (Entenza)	\$700	
Minnesotans for Matt (Entenza)	\$500	Tom Emmer for Governor	\$1,000				\$700
	\$500		\$1,000	Follett, Brian	Freedom Club State PAC	\$2,500	
Fladmark, Orlando		Flink, Douglas					\$2,500
Tom Emmer for Governor	\$1,100	IFAPAC Minn	\$550	Folliard, Betty	Margaret (Kelliher) for Governor	\$2,500	
	\$1,100		\$550				\$2,500
Flaherty, Mary I		Flint, Richard N		Foltz, Frank	Minn TruckPAC	\$2,400	
Minnesotans for Matt (Entenza)	\$600	Horner (Thomas) 2010	\$600				\$2,400
	\$600		\$600	Foltz, Frank L	Tom Emmer for Governor	\$500	
Flaherty, Mary S		Flogel, George					\$500
Mark Dayton for a Better Minnesota	\$600	Sandra Pappas for Senate	\$500	Foote, Barbara	DFL House Caucus	\$500	
	\$600		\$500				\$500
Flaherty, Timothy P		Flom, Katherine S		Forbes, Delores	Tom Emmer for Governor	\$1,000	
DFL House Caucus	\$4,450	Citizens for Justice Helen Meyer	\$2,000				\$1,000
DFL Senate Caucus	\$600	Margaret (Kelliher) for Governor	\$1,000	Forbes, Jennifer S	Minnesotans for Matt (Entenza)	\$500	
Lynch (Ann) for Senate	\$500	Mark Dayton for a Better Minnesota	\$500				\$500
Margaret (Kelliher) for Governor	\$1,600	Minnesotans for Matt (Entenza)	\$750	Ford, John	Benson (Michelle) for Senate	\$500	
Mark Dayton for a Better Minnesota	\$1,750	TRIAL-PAC	\$1,575				\$500
Minnesotans for Matt (Entenza)	\$500		\$5,825	Forschler, Richard A	Faegre & Benson Ltd Liability Partnership	\$1,069	
Pete Phillips Citizen Committee	\$500	Flowers, David E					\$1,499
Sheran (Kathleen) for State Senate	\$500	Committee to Elect Portia (Hampton-Flowers) for Judge	\$652				\$898
	\$10,400		\$652				\$3,466
Flaherty, Yvonne		Flynn, Carolyn		Forster, Barbara L	Margaret (Kelliher) for Governor	\$2,500	
DFL House Caucus	\$1,000	Margaret (Kelliher) for Governor	\$1,750				\$2,000
Lockridge Grindal Nauen PLLP State Pol Fnd	\$3,144		\$1,750				\$4,500
TRIAL-PAC	\$900	Flynn, Patrick					
	\$5,044	MOHPA PAC	\$2,500				
Flannery, George P			\$2,500				
DFL Senate Caucus	\$500	Flynn, Richard					
Minnesotans for Matt (Entenza)	\$500	Margaret (Kelliher) for Governor	\$1,250				
	\$1,000		\$1,250				
Flannigan, Rodney		Flynn, Robert					
Mark Dayton for a Better Minnesota	\$500	Tom Emmer for Governor	\$650				
	\$500		\$650				
Fleege, Chris		Flynn, Thomas					
Minn Power PAC	\$1,040	MEDPAC Minn Medical Political Action Comm	\$1,600				
	\$1,040	MOHPA PAC	\$2,000				
Fleeger, Page D			\$3,600				
Faegre & Benson Ltd Liability Partnership	\$1,069	Flynn, Thomas P					
	\$1,069	Margaret (Kelliher) for Governor	\$750				
Fleming, Michael		Mark Dayton for a Better Minnesota	\$500				
Waste Management PAC of Minn	\$1,000	Tom Emmer for Governor	\$750				
	\$1,000		\$2,000				
Fleming, Timothy		Foarde, Mary P					
		Margaret (Kelliher) for Governor	\$550				

**Donors of \$500 or More to
Constitutional Office, Senate, House of Representatives, and Judicial Candidates,
Political Party Units and Political Committees and Political Funds 2009 / 2010**

Forster, Barbara Louise		Fournier, Eric		Franken, Franie	
OutFront Minnesota Action	\$1,000	Margaret (Kelliher) for Governor	\$1,000	Minn Farmers Union PAC	\$550
WIN Minnesota Political Action Fund	\$25,000		\$1,000		\$550
womenwinning State PAC	\$3,500	Foussard, William L		Frankenfield, Gregory	
	\$29,500	McFarlane (Carol) Volunteer Committe	\$500	Horner (Thomas) 2010	\$2,000
			\$500		\$2,000
Forstrom, Erin		Fowke III, Benjamin		Franklin, Julie	
Tom Emmer for Governor	\$1,000	Tom Emmer for Governor	\$500	Committee to Elect Bob Steigauf Judge	\$1,559
	\$1,000	Xcel Energy Employees PAC	\$1,300		\$1,559
Forstrom, Janet			\$1,800	Franklin, Keith	
Independent Community Bankers of Minn PAC	\$500	Fowke, Benjamin GS		Committee to Elect Bob Steigauf Judge	\$1,559
Tom Emmer for Governor	\$1,000	Xcel Energy Employees PAC	\$1,656		\$1,559
	\$1,500		\$1,656	Franklin, Kimberly	
Forstrom, John		Fowler, Reginald		Committee to Elect Bob Steigauf Judge	\$1,559
Independent Community Bankers of Minn PAC	\$1,485	Horner (Thomas) 2010	\$1,000		\$1,559
	\$1,485	Mark Dayton for a Better Minnesota	\$1,000	Franklin, Michael A	
Forstrom, John T		Senate Victory Fund	\$2,500	Minn Chamber of Commerce Leadership Fd	\$1,240
Tom Emmer for Governor	\$1,000	Tom Emmer for Governor	\$1,000		\$1,240
	\$1,000		\$5,500	Frankman, Harry	
Forstrom, Marsha		Fox, John		Tom Emmer for Governor	\$500
Tom Emmer for Governor	\$1,000	Masin (Sandra) Campaign Committee	\$500		\$500
	\$1,000		\$500	Frankman, Leland J	
Forstrom, Perry		Fox, Kurt L		Tom Emmer for Governor	\$1,250
Independent Community Bankers of Minn PAC	\$1,000	MPS PAC	\$500		\$1,250
Tom Emmer for Governor	\$1,000		\$500	Frankman, Marles	
	\$2,000	Foy, Karen		Tom Emmer for Governor	\$1,000
Forstrom, Philip		CARE / PAC	\$600		\$1,000
Independent Community Bankers of Minn PAC	\$1,000		\$600	Fransen, Robert	
Tom Emmer for Governor	\$1,000	Foy, Sean E		Multi Housing Political Action Comm	\$1,500
	\$2,000	Tom Emmer for Governor	\$500		\$1,500
Forsythe, Thomas			\$500	Franson, Richard (Dick)	
Horner (Thomas) 2010	\$2,000	Foy, Sean R		Dick Franson for Secretary of State Volunteer Committee	\$17,740
	\$2,000	Tom Emmer for Governor	\$500		\$17,740
Forsythe, Thomas M		Fraasch, Steve		Franzen, Douglas J	
Minn Chamber of Commerce Leadership Fd	\$750	Tom Emmer for Governor	\$500	Margaret (Kelliher) for Governor	\$2,000
	\$750		\$500		\$2,000
Fortun, Wayne		Francis, Florence F		Fraser, Thomas S	
Tom Emmer for Governor	\$2,000	Margaret (Kelliher) for Governor	\$1,000	Mark Dayton for a Better Minnesota	\$500
	\$2,000		\$1,000		\$500
Foster, David		Frandsen, Dennis		Frauenschuh, David	
Mark Dayton for a Better Minnesota	\$1,000	Tom Emmer for Governor	\$2,000	41st Senate District RPM	\$500
Mark Ritchie for Secretary of State	\$500		\$2,000	HRCC	\$5,000
	\$1,500	Frandsen, Jeannette		NAIOP Economic Growth Fund	\$500
Foster, Eric		Tom Emmer for Governor	\$2,000	Republican Party of Minn	\$7,000
Margaret (Kelliher) for Governor	\$500		\$2,000	Senate Victory Fund	\$2,000
	\$500	Frank, Shawn			\$15,000
Foster, Jerry J		Jacobson Buffalo PAC	\$500	Frauenschuh, David R	
Minn Manufactured Home PAC	\$500		\$500	Barden (Chris) for AG Volunteer Committee	\$500
	\$500	Frankel, Jennifer		Daley (Ted) for Senate Committee	\$500
Fotsch, Mark		Horner (Thomas) 2010	\$2,000	Tom Emmer for Governor	\$2,000
Citizens for (Mark) Fotsch	\$735		\$2,000		\$3,000
	\$735	Frankel, Myrna R			
		Margaret (Kelliher) for Governor	\$500		
			\$500		

Donors of \$500 or More to Constitutional Office, Senate, House of Representatives, and Judicial Candidates, Political Party Units and Political Committees and Political Funds 2009 / 2010

Frauenschuh, Sandra L Tom Emmer for Governor	\$2,000 \$2,000	Freude, Paul MTA PAC	\$1,000 \$1,140	Frisch, Patti W womenwinning State PAC	\$1,000 \$1,500
Frazer, Eugene C 56th Senate District DFL	\$500 \$500	Frey, Brett Dettmer (Bob) Volunteer Committee	\$500 \$500	Frisk, Lori Minn Power PAC	\$1,040 \$1,040
Frecon, Leslie M womenwinning State PAC	\$1,500 \$1,500	Frey, Eugene Horner (Thomas) 2010	\$1,000 \$1,000	Fritts, Hollis Tom Emmer for Governor	\$2,000 \$2,000
Fredenburg, Wesley C Minnesotans for Matt (Entenza)	\$2,500 \$2,500	Frey, James Horner (Thomas) 2010	\$2,000 \$2,000	Fritze, Steven Tom Emmer for Governor	\$1,000 \$1,000
Frederick, Dave Minnesotans for Matt (Entenza)	\$2,250 \$2,250	Frey, Karen B Tom Emmer for Governor	\$1,000 \$1,000	Froelich, Lloyd A Minn CPAs Public Affairs Committee	\$500 \$500
Frederick, Dorothy Tom Emmer for Governor	\$500 \$500	Frey, Mary Horner (Thomas) 2010	\$2,000 \$2,000	Froio, Anthony RKM&C Fund	\$786 \$786
Frederick, Frank Tom Emmer for Governor	\$500 \$500	Frey, Michael J Tom Emmer for Governor	\$1,000 \$1,000	Frost, Tim L Minnesotans for Matt (Entenza)	\$500 \$500
Fredericks, Kay L Horner (Thomas) 2010	\$1,100 \$1,100	Frey, Nancy Dettmer (Bob) Volunteer Committee	\$500 \$500	Frothinger, William Tom Emmer for Governor	\$500 \$500
Fredrickson, Eric Tom Emmer for Governor	\$739 \$739	Frey, Peter Horner (Thomas) 2010	\$2,000 \$2,000	Froude, Donald E DFL Senate Caucus	\$500 \$500
Freeman, Carol Margaret (Kelliher) for Governor	\$1,250 \$1,250	Frey, Sarah Horner (Thomas) 2010	\$2,000 \$2,000	Froyd, Sean Committee to Elect David L Hanson Judge	\$500 \$500
Freeman, Jane Minneapolis DFL Committee	\$1,000 \$1,000	Fribley, Jack M Faegre & Benson Ltd Liability Partnership	\$1,069 \$1,069	Fruechte, Kermit Swanson (Lori) for Attorney General	\$575 \$575
Freeman, Jane C Mark Dayton for a Better Minnesota Mark Ritchie for Secretary of State	\$1,000 \$500 \$1,500	Frick, Ford Margaret (Kelliher) for Governor	\$500 \$500	Fry, Michael Freedom Club State PAC Margaret (Kelliher) for Governor	\$50,000 \$500 \$50,500
Freeman, Michael Mark Dayton for a Better Minnesota	\$500 \$500	Friendly, Carol Horner (Thomas) 2010	\$1,500 \$1,500	Fudge, David Tom Emmer for Governor	\$1,000 \$1,000
Freeman, Todd Larkin Hoffman Political Fund Margaret (Kelliher) for Governor	\$500 \$600 \$1,100	Friendly, Ian Horner (Thomas) 2010	\$1,500 \$1,500	Fueling, Linda SMART PAC	\$500 \$500
Freier, Dan C Minnesotans for Matt (Entenza)	\$2,500 \$2,500	Fries, Jim Minn Chamber of Commerce Leadership Fd	\$3,975 \$3,975	Fueling, Robert SMART PAC	\$500 \$500
Freimark, Natasha L womenwinning State PAC	\$850 \$850	Friess, Foster Tom Emmer for Governor	\$1,000 \$1,000	Fuentes, Daniel P Duluth FirePAC	\$520 \$520
Frels, William Tom Emmer for Governor	\$500 \$500	Friess, Lynn Tom Emmer for Governor	\$1,000 \$1,000	Fuerstenberg, Alicia Baker for Judge 2010	\$1,500 \$1,500
Frerichs, Paul Tom Emmer for Governor	\$1,000	Frillman, Carol Mark Dayton for a Better Minnesota	\$1,000		

Donors of \$500 or More to Constitutional Office, Senate, House of Representatives, and Judicial Candidates, Political Party Units and Political Committees and Political Funds 2009 / 2010

Fullerton, Robert			\$610	Garcia, Christin	
Tom Emmer for Governor	\$1,000	Gale, Alfred		Faegre & Benson Ltd Liability Partnership	\$1,069
	\$1,000	HRCC	\$2,000		\$1,069
Fullmer, John			\$2,000	Garcia, Edwina L	
Larkin Hoffman Political Fund	\$625	Galey, Stefanie N		Margaret (Kelliher) for Governor	\$500
	\$625	Faegre & Benson Ltd Liability Partnership	\$1,069		\$500
Fulton, Douglas			\$1,069	Garcia, Gustavo	
NAIOP Economic Growth Fund	\$750	Galgano, Alfred		IUPAT Political Action Together Pol Committee	\$550
	\$750	Freedom Club State PAC	\$500		\$550
Fulton, Douglas P			\$500	Garcia, Heriberto	
Minn Chamber of Commerce Leadership Fd	\$7,000	Galis, George		Minnesotans for Matt (Entenza)	\$750
Tom Emmer for Governor	\$750	IUPAT Political Action Together Pol Committee	\$1,690		\$750
	\$7,750		\$1,690	Garcia, Odriel	
Furman, Leola		Gall, Elizabeth		IUPAT Political Action Together Pol Committee	\$550
Mark Dayton for a Better Minnesota	\$1,000	Tom Emmer for Governor	\$500		\$550
	\$1,000		\$500	Gardell, Richard	
Furst Jr, Robert D		Gall, Matthew		Margaret (Kelliher) for Governor	\$750
Tom Emmer for Governor	\$950	MOHPA PAC	\$2,000		\$750
	\$950		\$2,000	Gardner, Barbara K	
Gabbert, John		Gallagher, Ellen		Paul Gardner for Minn House	\$500
Horner (Thomas) 2010	\$1,000	Horner (Thomas) 2010	\$2,000		\$500
Margaret (Kelliher) for Governor	\$1,000		\$2,000	Gardner, Richard R	
	\$2,000	Gallagher, Gerald		Paul Gardner for Minn House	\$500
Gabbert, Martha		Horner (Thomas) 2010	\$2,000		\$500
Horner (Thomas) 2010	\$1,000		\$2,000	Gardner, Thomas A	
Margaret (Kelliher) for Governor	\$1,000	Gallagher, Jeanne		DFL House Caucus	\$500
	\$2,000	Margaret (Kelliher) for Governor	\$500		\$500
Gabbert, Martha C			\$500	Garfield, David R	
Emilys List - Minn	\$1,000	Gallagher, Mary		Barden (Chris) for AG Volunteer Committee	\$1,000
	\$1,000	Tom Emmer for Governor	\$500	Tom Emmer for Governor	\$500
Gabler, Mary (Muffie)			\$500		\$1,500
Margaret (Kelliher) for Governor	\$500	Gallagher, Pamela		Gargaro III, Nicholas	
	\$500	Horner (Thomas) 2010	\$1,000	Tom Emmer for Governor	\$1,000
Gabrielson, James E			\$1,000		\$1,000
Mark Dayton for a Better Minnesota	\$525	Gallaher, Harry		Garlan, Margaret Amber	
	\$525	Lockridge Grindal Nauen PLLP State Pol Fnd	\$14,496	Green Party of Minn	\$805
Gadient, Andrew		Margaret (Kelliher) for Governor	\$500		\$805
CAR, Committee of Automotive Retailers	\$600		\$14,996	Garner, Gary	
	\$600	Galler, Chris C		Printing Industries Political Action Committee	\$500
Gaertner, Mark		Minn Realtors Political Action Comm	\$5,000		\$500
Tom Emmer for Governor	\$500		\$5,000	Garon, Philip S	
	\$500	Galo, John		Faegre & Benson Ltd Liability Partnership	\$1,069
Gaffney, Christopher		Minn Power PAC	\$520		\$1,069
Tom Emmer for Governor	\$1,000		\$520	Garrett, Travis	
	\$1,000	Gamer, Paula		CWA COPE PCC	\$520
Gaffney, Joseph M		Horner (Thomas) 2010	\$800		\$520
Dorsey Political Fund	\$733		\$800	Garske, Charlotte	
	\$733	Gamradt, Carla P		Tom Emmer for Governor	\$700
Gage, Edwin C		Duluth FirePAC	\$520		\$700
Barden (Chris) for AG Volunteer Committee	\$500		\$520	Galyo, Greg	
	\$500	Ganyo, Greg		FEAPAC - MINN	\$1,200
Galatz, Eric			\$1,200		\$1,200
Leonard Street and Deinard PAC	\$610		\$1,200		

Donors of \$500 or More to Constitutional Office, Senate, House of Representatives, and Judicial Candidates, Political Party Units and Political Committees and Political Funds 2009 / 2010

Garske, Stephen Tom Emmer for Governor	\$1,200	Mark Dayton for a Better Minnesota	\$500	Lockridge Grindal Nauen PLLP State Pol Fnd	\$9,539
	\$1,200		\$500		\$9,539
Garske, Stephen J Minn Chamber of Commerce Leadership Fd	\$5,025	Gavin, Ted Mark Dayton for a Better Minnesota	\$1,000	Gentzler, Rollie Minn Chamber of Commerce Leadership Fd	\$1,000
	\$5,025		\$1,000		\$1,000
Garvey, Edward A Margaret (Kelliher) for Governor Tom Emmer for Governor	\$600 \$1,000	Gayl, Franz Mark Dayton for a Better Minnesota	\$500	George, Mary Jo Mark Dayton for a Better Minnesota	\$500
	\$1,600		\$500		\$500
Garvey, Jennifer Tom Emmer for Governor	\$2,000	Gazelka, Joyce Gazelka (Paul) Volunteer Committee	\$500	George, Penny C Horner (Thomas) 2010 Minnesotans for Matt (Entenza)	\$1,000 \$1,000
	\$2,000		\$500		\$2,000
Garvey, Steve Minn Power PAC	\$520	Gearen, James P Dietzen (Christopher) Volunteer Committee	\$500	George, Penny P womenwinning State PAC	\$1,000
	\$520		\$500		\$1,000
Garvey, Timothy HRCC MEDPAC Minn Medical Political Action Comm	\$1,200 \$500	Geer, Bradley Horner (Thomas) 2010	\$2,000	George, William W Horner (Thomas) 2010 Minnesotans for Matt (Entenza)	\$1,000 \$500
	\$1,700		\$2,000		\$1,500
Garvey, Timothy A Tom Emmer for Governor	\$2,000	Geerdes, Randy F ACEC/MN Political Action Committee	\$500	Geraghty, Heather Horner (Thomas) 2010	\$1,000
	\$2,000		\$500		\$1,000
Garvis, Nathan Keller Horner (Thomas) 2010 Margaret (Kelliher) for Governor Minn Chamber of Commerce Leadership Fd	\$1,500 \$1,000 \$500	Gegelman, Randy L Faegre & Benson Ltd Liability Partnership	\$1,069	Geraghty, Patrick Minn Business Partnership PAC	\$2,500
	\$3,000		\$1,069		\$2,500
Garvis, Trissa Horner (Thomas) 2010	\$1,000	Gehlen, Joe North Star SFAA-PAC	\$500	Geraghty, Patrick E Horner (Thomas) 2010 Swanson (Lori) for Attorney General	\$1,000 \$500
	\$1,000		\$500		\$1,500
Gary, Jerome Mark Dayton for a Better Minnesota	\$500	Gehman, Jeanne MAPE-PAC	\$530	Gerdas, David Food PAC of Minn	\$1,000
	\$500		\$530		\$1,000
Gassen, Reginald Tom Emmer for Governor	\$1,000	Geibelson, Michael RKM&C Fund	\$572	Gerdin, Joey Patriot PAC	\$11,100
	\$1,000		\$572		\$11,100
Gatti, Steven Horner (Thomas) 2010	\$500	Gelb, Andrea Progressive Action Duluth	\$522	Germain, Carol Committee to Elect Michael J Germain to State Senate	\$500
	\$500		\$522		\$500
Gaulke, Jason CWA COPE PCC	\$1,040	Gelbmann, James Mark Dayton for a Better Minnesota Mark Ritchie for Secretary of State	\$1,500 \$500	Germain, Donald Committee to Elect Michael J Germain to State Senate	\$500
	\$1,040		\$2,000		\$500
Gavic, Paul Tom Emmer for Governor	\$1,000	Gelbmann, Mary Mark Dayton for a Better Minnesota Mark Ritchie for Secretary of State	\$1,000 \$500	Gerner, Clinton Tom Emmer for Governor	\$1,500
	\$1,000		\$1,500		\$1,500
Gavin, Amy Mark Dayton for a Better Minnesota	\$1,000	Gelhar, Scott Joint Council 32 DRIVE	\$1,030	Gerold, Lucy M Harrington (John) for State Senate Margaret (Kelliher) for Governor	\$500 \$2,000
	\$1,000		\$1,030		\$2,500
Gavin, Edward OutFront Minnesota Action	\$5,000	Genck, Kris Tom Emmer for Governor	\$500	Gershman, Bruce A TRIAL-PAC	\$570
	\$5,000		\$500		\$570
Gavin, Ellen		Genereux, L J Dorsey Political Fund	\$619		\$570
			\$619		\$570
		Gengler, Bill			

Donors of \$500 or More to Constitutional Office, Senate, House of Representatives, and Judicial Candidates, Political Party Units and Political Committees and Political Funds 2009 / 2010

Gershone, Ann 42nd Senate District DFL	\$600 \$600	Giertz, James Tom Emmer for Governor	\$2,000 \$2,000	Margaret (Kelliher) for Governor	\$550 \$550
Gerst, William R Minn Realtors Political Action Comm	\$2,000 \$2,000	Gietzen, LaTisha R Minn Chamber of Commerce Leadership Fd	\$575 \$575	Gillis, Robert IUPAT Political Action Together Pol Committee	\$502 \$502
Gesell, Heidi Horner (Thomas) 2010	\$500 \$500	Gilbert, Maggie Margaret (Kelliher) for Governor	\$1,850 \$1,850	Gilman, Rhoda R 4th Congressional District GPM Green Party of Minn	\$1,225 \$2,400 \$3,625
Gesell, Rene J womenwinning State PAC	\$1,250 \$1,250	Gilbert, Maggie A womenwinning State PAC	\$2,500 \$2,500	Gilmore, Robert IUPAT Political Action Together Pol Committee	\$900 \$900
Gesko, David S Tom Emmer for Governor	\$500 \$500	Gilbert, Wayne Minn Realtors Political Action Comm	\$1,000 \$1,000	Gilpin, Joseph Margaret (Kelliher) for Governor	\$750 \$750
Gesko, Leslie Tom Emmer for Governor	\$500 \$500	Gilbert, Wayne E Minn Realtors Political Action Comm	\$1,000 \$1,000	Ginkel, Woody Multi Housing Political Action Comm	\$954 \$954
Gesme, Dean H MOHPA PAC	\$1,000 \$1,000	Gilbertson, Arnold Tom Emmer for Governor	\$1,000 \$1,000	Ginsberg, Richard W DFL House Caucus DFL Senate Caucus Margaret (Kelliher) for Governor Mark Dayton for a Better Minnesota Minn DFL State Central Committee Senate Victory Fund Swanson (Lori) for Attorney General	\$5,740 \$3,100 \$2,500 \$1,000 \$2,850 \$500 \$1,200 \$16,890
Gfrerer, Michael Tom Emmer for Governor	\$500 \$500	Gilbertson, Douglas Tom Emmer for Governor	\$1,000 \$1,000	Ginsburg, Roy A Dorsey Political Fund	\$623 \$623
Ghani, Saleem Mark Dayton for a Better Minnesota	\$500 \$500	Gilbertson, Eric Green Party of Minn	\$1,200 \$1,200	Girard, James L CHG PAC DFL House Caucus DFL Senate Caucus HRCC Senate Victory Fund Tom Emmer for Governor	\$1,900 \$550 \$750 \$1,825 \$1,250 \$750 \$7,025
Gibbons, Joseph Margaret (Kelliher) for Governor	\$600 \$600	Gilbertson, Jill Tom Emmer for Governor	\$1,000 \$1,000	Girvan, Becky HRCC Senate Victory Fund	\$500 \$500 \$1,000
Gibbs, John Minn Business Partnership PAC Minn Cable Comm Assoc - PAC	\$750 \$1,000 \$1,750	Gilbertson, Steve Charles Sutphen 4 House Tom Emmer for Governor	\$500 \$1,000 \$1,500	Girvan, Eric Tom Emmer for Governor	\$500 \$500
Gibbs, John F Minn Cable Comm Assoc - PAC Patricia Anderson for State Auditor	\$1,000 \$500 \$1,500	Gilbertson, Susan Tom Emmer for Governor	\$1,000 \$1,000	Gislason, Walter B Re-elect Judge Kathryn Smith	\$500 \$500
Gibbs, Theresa K Tom Emmer for Governor	\$1,000 \$1,000	Gildner, Ken Tom Emmer for Governor	\$1,000 \$1,000	Giuicessi, Michael A Faegre & Benson Ltd Liability Partnership	\$1,069 \$1,069
Gibbs, William J Russell Walker for State Senate	\$500 \$500	Gill, Harjinder R Minnesotans for Matt (Entenza)	\$500 \$500		
Gibson, Judith MAPE-PAC	\$530 \$530	Gill, Tim Mark Dayton for a Better Minnesota	\$1,000 \$1,000		
Gibson, Nancy Conservation Minnesota Voter Fund	\$500 \$500	Gillespie, Barry L Minn Realtors Political Action Comm	\$2,000 \$2,000		
Gibson, Robert Libertarian Party of Minn	\$540 \$540	Gillespie, William M Minnesotans for Matt (Entenza)	\$2,000 \$2,000		
Giertsen, Richard Tom Emmer for Governor	\$500	Gillette Johns, Julie			

Donors of \$500 or More to Constitutional Office, Senate, House of Representatives, and Judicial Candidates, Political Party Units and Political Committees and Political Funds 2009 / 2010

Givan, Linda CUVOL	\$500	Goetz, Mary Margaret (Kelliher) for Governor	\$1,000	Mark Dayton for a Better Minnesota	\$2,000
	\$500		\$1,000	Mark Ritchie for Secretary of State	\$500
					\$3,500
Glahn, William L Michel (Geoffrey) for Senate	\$500	Goff, Cynthia Horner (Thomas) 2010	\$500	Goldring, Gary F Minnesotans for Matt (Entenza)	\$2,000
	\$500		\$500		\$2,000
Glas, Howard North Star SFAA-PAC	\$500	Goff, Richard A Minnesotans for Matt (Entenza)	\$500	Goldsmith, Jeff Tom Emmer for Governor	\$500
	\$500		\$500		\$500
Glasgow, Thomas Mark Dayton for a Better Minnesota	\$500	Goff, Richard D Alan C Page for Justice Committee	\$500	Golinvaux, Jerry CAR, Committee of Automotive Retailers	\$800
	\$500		\$500		\$800
Glazer, Barry Dorsey Political Fund	\$549	Goggin, Joe Minn Chamber of Commerce Leadership Fd	\$500	Gomer, Adelaide P Mark Ritchie for Secretary of State	\$500
	\$549		\$500		\$500
Gleason, James Tom Emmer for Governor	\$1,000	Goggin, Joseph Senate Victory Fund	\$500	Gondeck, Christopher Tom Emmer for Governor	\$1,000
	\$1,000		\$500		\$1,000
Gleason, Lorna Margaret (Kelliher) for Governor	\$550	Gohman, Bruce Minn Chamber of Commerce Leadership Fd	\$1,250	Gonyea, Amy Multi Housing Political Action Comm	\$1,416
	\$550		\$1,250		\$1,416
Gleason, Mark S Mark Dayton for a Better Minnesota	\$500	Gohman, Michael BAM-PAC	\$2,130	Gooch, Nancy Mark Dayton for a Better Minnesota	\$1,000
Minnesotans for Matt (Entenza)	\$500		\$2,130		\$1,000
	\$1,000				\$1,000
Gleeson, Michael Tom Emmer for Governor	\$500	Gold, Bess Margaret (Kelliher) for Governor	\$850	Goodale, Katherine Margaret (Kelliher) for Governor	\$850
	\$500		\$850		\$850
Glueckstein, Geoffrey Minn Hospital PAC	\$500	Goldbloom, Alan Minn Business Partnership PAC	\$500	Goodman, John Multi Housing Political Action Comm	\$2,494
	\$500	Minn Hospital PAC	\$1,040		\$2,494
Glumac, Ann Horner (Thomas) 2010	\$864		\$1,540	Goodman, John B Patricia Anderson for State Auditor	\$1,000
	\$864	Goldenberg, Stuart TRIAL-PAC	\$500		\$1,000
Goddard, Peter Mark Dayton for a Better Minnesota	\$1,000		\$500	Goodman, Sidney A Patricia Anderson for State Auditor	\$1,000
	\$1,000				\$1,000
Godfrey, Jane Leonard Street and Deinard PAC	\$510	Goldfine, Donde Mark Dayton for a Better Minnesota	\$500	Goodno, Kevin DFL House Caucus	\$3,500
	\$510		\$500	DFL Senate Caucus	\$3,500
Goeas, Edward A Citizens for John Kriesel	\$500	Goldfine, Harold Tom Emmer for Governor	\$500	HRCC	\$8,000
	\$500		\$500	Senate Victory Fund	\$1,500
Goedken, Karen Margaret (Kelliher) for Governor	\$600	Goldman, Arnold Multi Housing Political Action Comm	\$2,544	Tom Emmer for Governor	\$2,000
	\$600		\$2,544		\$18,500
Goedker, Kevin T Minn Realtors Political Action Comm	\$1,000	Goldman, Daniel Horner (Thomas) 2010	\$1,600	Gordon, John Faegre & Benson Ltd Liability Partnership	\$1,069
	\$1,000		\$1,600		\$1,069
Goettsch, Dennis Minn Chamber of Commerce Leadership Fd	\$1,000	Goldner, Barbara Mark Dayton for a Better Minnesota	\$2,000	Gordon, John B Mark Dayton for a Better Minnesota	\$1,000
	\$1,000	Otto (Rebecca) for Auditor	\$500		\$1,000
Goetz, John C Mark Dayton for a Better Minnesota	\$500	Goldner, Michael David DFL House Caucus	\$500	Gordon, Rod Margaret (Kelliher) for Governor	\$500
		DFL Senate Caucus	\$2,500		\$500

Donors of \$500 or More to Constitutional Office, Senate, House of Representatives, and Judicial Candidates, Political Party Units and Political Committees and Political Funds 2009 / 2010

Gorg, Steve Ken Pentel for Governor	\$584 <hr/> \$584	Graceman, Barry Margaret (Kelliher) for Governor	\$500 <hr/> \$500	Graves, J Hazen Faegre & Benson Ltd Liability Partnership	\$1,069 <hr/> \$1,069
Gorlin, Cathy E Best & Flanagan Political Fund	\$1,135 <hr/> \$1,135	Grachek, Bruce Freedom Club State PAC Tom Emmer for Governor	\$3,000 \$1,000 <hr/> \$4,000	Graves, James J Horner (Thomas) 2010 Mark Dayton for a Better Minnesota	\$500 \$1,000 <hr/> \$1,500
Gorman, George Mark Dayton for a Better Minnesota	\$1,000 <hr/> \$1,000	Grachek, Randy Freedom Club State PAC	\$3,000 <hr/> \$3,000	Graves, Julie Horner (Thomas) 2010 Mark Dayton for a Better Minnesota	\$500 \$1,000 <hr/> \$1,500
Gorman, Richard Mark Dayton for a Better Minnesota	\$1,000 <hr/> \$1,000	Grachek, Randy M Patricia Anderson for State Auditor Tom Emmer for Governor	\$1,000 \$500 <hr/> \$1,500	Gray, Catherine Horner (Thomas) 2010	\$500 <hr/> \$500
Gorman, Una Senate Victory Fund	\$500 <hr/> \$500	Graczyk, Janice Minn Manufactured Home PAC	\$750 <hr/> \$750	Gray, Susan Margaret (Kelliher) for Governor	\$500 <hr/> \$500
Gornick, Katherine WIN Minnesota Political Action Fund	\$25,000 <hr/> \$25,000	Grafe, Bradley Minn TruckPAC	\$2,100 <hr/> \$2,100	Graziano, Sal Mark Dayton for a Better Minnesota	\$1,000 <hr/> \$1,000
Gorres, Roger Benson (Michelle) for Senate	\$500 <hr/> \$500	Grafstein, Laurence M Minnesotans for Matt (Entenza)	\$1,000 <hr/> \$1,000	Greely, Judith A Carinda Horton for State Representativ	\$500 <hr/> \$500
Goss, Peter Faegre & Benson Ltd Liability Partnership	\$1,069 <hr/> \$1,069	Grafstrom, John Margaret (Kelliher) for Governor Mark Dayton for a Better Minnesota	\$850 \$500 <hr/> \$1,350	Green, Arthur Horner (Thomas) 2010	\$700 <hr/> \$700
Gotlieb, William Leonard Street and Deinard PAC	\$710 <hr/> \$710	Graham, Kathryn Tom Emmer for Governor	\$1,000 <hr/> \$1,000	Green, James B Pat Mazorol Volunteer Committee Tom Emmer for Governor	\$500 \$500 <hr/> \$1,000
Gottlieb, Jonathan W Leonard Street and Deinard PAC	\$810 <hr/> \$810	Graham, Nicole CWA COPE PCC	\$540 <hr/> \$540	Green, Joseph HRCC Senate Victory Fund	\$900 \$1,056 <hr/> \$1,956
Gottschalk, Marc A Minnesotans for Matt (Entenza)	\$500 <hr/> \$500	Graham, Thomas Tom Emmer for Governor	\$500 <hr/> \$500	Green, Joseph T Swanson (Lori) for Attorney General	\$1,000 <hr/> \$1,000
Gove, Peter Horner (Thomas) 2010	\$2,000 <hr/> \$2,000	Graham, Tom North Star SFAA-PAC	\$700 <hr/> \$700	Green, Kevin Tom Emmer for Governor	\$1,000 <hr/> \$1,000
Goyal, Arun Chaudhary (Satveer) for Senate	\$500 <hr/> \$500	Grahame, Heather Dorsey Political Fund	\$572 <hr/> \$572	Green, Kevin M Rice County RPM	\$500 <hr/> \$500
Grabarski, Sam W Minnesotans for Matt (Entenza)	\$500 <hr/> \$500	Grangaard, Paul Horner (Thomas) 2010	\$2,000 <hr/> \$2,000	Green, Stephen (Steve) Steve Green for State Rep	\$1,138 <hr/> \$1,138
Grabow, Karen Margaret (Kelliher) for Governor	\$1,500 <hr/> \$1,500	Grant, Colleen J Tom Emmer for Governor	\$1,000 <hr/> \$1,000	Greenberg, Robert Margaret (Kelliher) for Governor	\$1,250 <hr/> \$1,250
Grabowski, Carol MEDPAC Minn Medical Political Action Comm	\$600 <hr/> \$600	Grant, Peter Freedom Club State PAC Republican Party of Minn	\$13,000 \$1,000 <hr/> \$14,000	Greenberg, Susan Margaret (Kelliher) for Governor	\$2,500 <hr/> \$2,500
Grabowski, Joseph ACEC/MN Political Action Committee	\$500 <hr/> \$500	Grant, Peter M Tom Emmer for Governor	\$2,000 <hr/> \$2,000		
Grace, Ellen Mark Dayton for a Better Minnesota	\$1,000 <hr/> \$1,000				

Donors of \$500 or More to Constitutional Office, Senate, House of Representatives, and Judicial Candidates, Political Party Units and Political Committees and Political Funds 2009 / 2010

Greene, Bill		DFL House Caucus	\$1,000						
Leonard Street and Deinard PAC	\$710	Mark Dayton for a Better Minnesota	\$1,000	Groethe, Dona		Mark Dayton for a Better Minnesota	\$1,000		
	\$710	Senate Victory Fund	\$500						\$1,000
Greene, Debra S			\$2,500	Groff, Howard		CARE / PAC	\$800		
Minn Realtors Political Action Comm	\$5,500	Griffin, Ginnifer	\$500				\$800		
	\$5,500	Tom Emmer for Governor	\$500	Grogan, Robert		Friends of Brian W Grogan	\$500		
Greene, Marion			\$500				\$500		
Margaret (Kelliher) for Governor	\$785	Griffin, Peter H	\$1,000	Grose, Olive		Margaret (Kelliher) for Governor	\$500		
	\$785	Minn CPAs Public Affairs Committee	\$1,000				\$500		
Greenfield, Leon E			\$1,000	Gross, David J		Faegre & Benson Ltd Liability Partnership	\$1,069		
Margaret (Kelliher) for Governor	\$500	Griffin, Phillip A	\$500				\$1,069		
	\$500	Margaret (Kelliher) for Governor	\$500	Gross, Nita		Gazelka (Paul) Volunteer Committee	\$500		
Greenfield, Marcia			\$500				\$500		
Margaret (Kelliher) for Governor	\$1,500	Griffin, Thomas	\$2,000	Gross, Robert		Gazelka (Paul) Volunteer Committee	\$500		
	\$1,500	Mark Dayton for a Better Minnesota	\$2,000				\$500		
Greenwald, Joel			\$2,000	Gross, Seymour J		Margaret (Kelliher) for Governor	\$950		
MEDPAC Minn Medical Political Action Comm	\$600	Griffith, John	\$1,100				\$950		
	\$600	HRCC	\$500	Gross, Susan		Horner (Thomas) 2010	\$1,000		
Greenwood, Ryan Patrick		Minneapolis Downtown Council PAC	\$1,600			Margaret (Kelliher) for Governor	\$1,000		
Rena (Moran) for Rep	\$500		\$1,600	Grosser, Steve		Midcontinent Communications MN PAC	\$500		
	\$500	Griffith, John D	\$1,000				\$500		
Grega, Mary Ann		Tom Emmer for Governor	\$1,000	Grossman, Arlene R		Margaret (Kelliher) for Governor	\$1,750		
Swanson (Lori) for Attorney General	\$600		\$1,000				\$1,750		
	\$600	Griffith, Roger	\$1,550	Grossman, Beverly		Mark Dayton for a Better Minnesota	\$1,000		
Gregory, Robb		Horner (Thomas) 2010	\$1,550				\$1,000		
CAR, Committee of Automotive Retailers	\$1,800	Griffith, William C	\$500	Grossman, Michael F		CAR, Committee of Automotive Retailers	\$750		
	\$1,800	Larkin Hoffman Political Fund	\$750				\$750		
Greiner, Jeff		Margaret (Kelliher) for Governor	\$1,250	Grossman, Thomas		Margaret (Kelliher) for Governor	\$2,000		
Horner (Thomas) 2010	\$500						\$2,000		
Tom Emmer for Governor	\$1,000	Grindal, H Theodore	\$500	Groth, Frederick		Citizens for Doug Wardlow	\$500		
	\$1,500	Friends of DFL Women	\$19,797				\$500		
Grennon, Michele A		Lockridge Grindal Nauen PLLP State Pol Fnd	\$2,500	Grove, Aaron		Tom Emmer for Governor	\$500		
Mark Ritchie for Secretary of State	\$500	Margaret (Kelliher) for Governor	\$1,931				\$500		
	\$500	Mark Dayton for a Better Minnesota	\$1,000	Grove, Terry		GREAT (Great River Energy Action Team-State)	\$650		
Gresser, Michael C		Minn DFL State Central Committee	\$500				\$650		
Tom Emmer for Governor	\$600	Minnesotans for Matt (Entenza)	\$26,228	Griffin, Geoffrey					
	\$600								
Griep, John		Grindal, Michele H	\$2,500						
North Star SFAA-PAC	\$1,200	Margaret (Kelliher) for Governor	\$2,000						
	\$1,200	Mark Dayton for a Better Minnesota	\$4,500						
Griep, John W				Grinstein, Stanley		Mark Dayton for a Better Minnesota	\$2,000		
Minnesotans for Matt (Entenza)	\$2,000	Griffin, Jean N	\$2,000				\$2,000		
	\$2,000	Re-elect Judge Kathryn Smith	\$1,000	Gritters, Bruce Amundson		Margaret (Kelliher) for Governor	\$2,500		
Griffen, D Leonard			\$1,000				\$2,500		
Re-elect Judge Kathryn Smith	\$500	Grobowski, John V	\$1,069	Gross, David J		Faegre & Benson Ltd Liability Partnership	\$1,069		
	\$500	Faegre & Benson Ltd Liability Partnership	\$1,069				\$1,069		
Griffin, Geoff				Groene, Deborah		IUPAT Political Action Together Pol Committee	\$640		
HRCC	\$500								
Senate Victory Fund	\$500								
	\$1,000								

Donors of \$500 or More to Constitutional Office, Senate, House of Representatives, and Judicial Candidates, Political Party Units and Political Committees and Political Funds 2009 / 2010

Grove, Joan Anderson Margaret (Kelliher) for Governor	\$2,500 \$2,500	Gulbranson, Margo Patriot PAC	\$1,000 \$1,245 \$1,245	Horner (Thomas) 2010	\$500 \$500
Gruber, Dale MABC PAC	\$500 \$500	Gulden, Diana Mark Dayton for a Better Minnesota	\$1,000 \$1,000	Gustafson, Jill Mark Dayton for a Better Minnesota	\$500 \$500
Gruber, Rick Bovitz for Judge Volunteer Committee	\$500 \$500	Gullickson, William Margaret (Kelliher) for Governor	\$750	Gustafson, Jody Tom Emmer for Governor	\$1,000 \$1,000
Gruenberg, Shawn FEAPAC - MINN	\$700 \$700	Gunderson, Marlon C Otto (Rebecca) for Auditor	\$2,000 \$2,750	Gustine, Brian IUPAT Political Action Together Pol Committee	\$750 \$750
Gruenhagen, Glenn H Gruenhagen (Glenn) for MN House	\$3,169 \$3,169	Gunther, Robert HRCC	\$1,000 \$1,000	Gute, James Al DeKruif for Senate 25	\$500 \$500
Grundman, Cintheia Tom Emmer for Governor	\$500 \$500	Gunzburger, Tom R Duluth FirePAC	\$790 \$790	Gute, Penny Al DeKruif for Senate 25	\$500 \$500
Gruss, GERALYN Tom Emmer for Governor	\$2,000 \$2,000	Gunyou, Kimberly Margaret (Kelliher) for Governor	\$520 \$520	Guzik, Thomas Tom Emmer for Governor	\$1,000 \$1,000
Gruss, Mark Freedom Club State PAC	\$1,000	Gunyou, Shirley K Margaret (Kelliher) for Governor	\$500 \$500	Haas, Nancy A DFL House Caucus	\$500
Patricia Anderson for State Auditor	\$1,000			Margaret (Kelliher) for Governor	\$700
Tom Emmer for Governor	\$2,000 \$4,000				\$1,200
Gruss, Mrs Mark Patricia Anderson for State Auditor	\$1,000 \$1,000	Gupta, Ajay C Minnesotans for Matt (Entenza)	\$2,000 \$2,000	Haas, Susanne I Barden (Chris) for AG Volunteer Committee	\$500 \$500
Grzeskowiak, Bonnie Margaret (Kelliher) for Governor	\$750 \$750	Gural, Jeffrey R Mark Dayton for a Better Minnesota	\$500 \$500	Haber, Phillip Swanson (Lori) for Attorney General	\$1,000 \$1,000
Gudmundson, Scott Dave Brown for Senate	\$500 \$500	Gurstel, Susan Tom Emmer for Governor	\$500 \$500	Haberkorn, Bob Tom Emmer for Governor	\$1,500 \$1,500
Gudorf, Kenneth Tom Emmer for Governor	\$1,000 \$1,000	Gurstel, Todd Tom Emmer for Governor	\$1,000 \$1,000	Haberkorn, James R Tom Emmer for Governor	\$1,750 \$1,750
Guerrero-Anderson, Esperanza Tom Emmer for Governor	\$500 \$500	Gust, Glen Food PAC of Minn	\$1,000 \$1,000	Haberman, Fred M Minnesotans for Matt (Entenza)	\$500 \$500
Guetter, Rebecca Tom Emmer for Governor	\$500 \$1,000	Gustafson, Carlton Citizens for Gregg Kulberg	\$500 \$500	Hacker, Max TRIAL-PAC	\$750 \$750
Guetter, Stephen Tom Emmer for Governor	\$1,000 \$1,000	Gustafson, Daniel Mark Dayton for a Better Minnesota	\$500 \$500	Hackett, Maureen Hal Kimball for State Senate	\$500
Guidera, William J Tom Emmer for Governor	\$1,000 \$1,000	Gustafson, Gerald Waseca County RPM	\$1,000 \$1,000	Margaret (Kelliher) for Governor	\$2,000
Guidry, James R Minn Manufactured Home PAC	\$600 \$600	Gustafson, Greg Tom Emmer for Governor	\$1,000 \$1,000	Mark Dayton for a Better Minnesota	\$2,000
Gulbrandson, Mark Tom Emmer for Governor	\$1,000			Otto (Rebecca) for Auditor	\$500
				Ron Case for Senate	\$500
				Swanson (Lori) for Attorney General	\$1,000 \$6,500
				Haddad, Michael D Minnesotans for Matt (Entenza)	\$500 \$500

Donors of \$500 or More to Constitutional Office, Senate, House of Representatives, and Judicial Candidates, Political Party Units and Political Committees and Political Funds 2009 / 2010

Hadley, Katherine Margaret (Kelliher) for Governor	\$750 \$750	Faegre & Benson Ltd Liability Partnership Margaret (Kelliher) for Governor Mark Dayton for a Better Minnesota	\$1,069 \$500 \$750 \$2,319	Haller, Matthew Downey (Keith) for House - 41A	\$1,750 \$500 \$500
Haertzen, Jim CAR, Committee of Automotive Retailers	\$2,000 \$2,000	Hale, James Horner (Thomas) 2010	\$1,000 \$1,000	Halloran, Brian K Mark Dayton for a Better Minnesota	\$600 \$600
Hafdahl, Robert Tom Emmer for Governor	\$1,000 \$1,000	Hale, Nina Margaret (Kelliher) for Governor	\$500 \$500	Halloran, Joseph Jacobson Buffalo PAC	\$500 \$500
Hafdal, Rich Horner (Thomas) 2010	\$500 \$500	Hale, Roger DFL Senate Caucus	\$1,000 \$1,000	Halls, Peter C Faegre & Benson Ltd Liability Partnership	\$1,069 \$1,069
Hafiz, Peter Margaret (Kelliher) for Governor	\$2,000 \$2,000	Hale, Roger L Cohen (Richard) Volunteer Committee DFL House Caucus	\$500 \$4,000	Halunen, Clayton Minn DFL State Central Committee	\$1,000 \$1,000
Hafiz, Stewart J Margaret (Kelliher) for Governor	\$2,000 \$2,000	Margaret (Kelliher) for Governor Mark Dayton for a Better Minnesota	\$1,800 \$1,250	Halunen, Clayton D Mark Dayton for a Better Minnesota	\$1,000
Hafiz, Tiffany Margaret (Kelliher) for Governor	\$2,000 \$2,000	Mark Ritchie for Secretary of State Swanson (Lori) for Attorney General	\$750 \$500 \$8,800	Minnesotans for Matt (Entenza)	\$500 \$1,500
Hafiz-Plummer, Anthony Margaret (Kelliher) for Governor	\$2,000 \$2,000	Hall, Becky Patricia Anderson for State Auditor	\$520 \$520	Halverstadt, William D Minn Manufactured Home PAC	\$1,600 \$1,600
Hage, Rolf Mark Dayton for a Better Minnesota	\$1,000 \$1,000	Hall, Brent Tom Emmer for Governor	\$500 \$500	Halvin, Fred Minn Chamber of Commerce Leadership Fd	\$600 \$600
Hagen, James Mark Dayton for a Better Minnesota	\$500 \$500	Hall, Carolyn Horner (Thomas) 2010	\$1,046 \$1,046	Halvorson, Marcy Benson (Michelle) for Senate Scott (Peggy Sue) for Minnesota House	\$500 \$500 \$1,000
Hagen, Mark Beer PAC-Minn Beer Wholesalers Assn	\$800 \$800	Hall, Christine Hospitality Political Action Committee	\$730 \$730	Halvorson, Peter Benson (Michelle) for Senate Scott (Peggy Sue) for Minnesota House	\$500 \$500 \$1,000
Hagen, Russ Minn Chamber of Commerce Leadership Fd	\$4,250 \$4,250	Hall, Craig J Minnesotans for Matt (Entenza)	\$1,000 \$1,000	Halvorson, Rod Mark Dayton for a Better Minnesota	\$600 \$600
Hagen, Russell Horner (Thomas) 2010	\$2,000 \$2,000	Hall, Kathryn J Minnesotans for Matt (Entenza)	\$1,000 \$1,000	Hamel, Mark Dorsey Political Fund	\$557 \$557
Hager, Robert Independent Community Bankers of Minn PAC	\$868 \$868	Hall, L Michael TRIAL-PAC	\$1,000 \$1,000	Hamerlinck, Andrew Green Party of Minn	\$620 \$620
Haglund, James Tom Emmer for Governor	\$2,000 \$2,000	Hall, Lynda Mark Dayton for a Better Minnesota	\$1,550 \$1,550		
Haglund, Kathleen Tom Emmer for Governor	\$2,000 \$2,000	Hall, Patrick Tom Emmer for Governor	\$550 \$550		
Hagstrum, Susan Margaret (Kelliher) for Governor	\$1,000 \$1,000	Hall, Patrick M Minn CPAs Public Affairs Committee	\$600 \$600		
Hahne, Kathryn S		Halleland, Keith J Mark Dayton for a Better Minnesota Minnesotans for Matt (Entenza)	\$1,000 \$750		

Donors of \$500 or More to Constitutional Office, Senate, House of Representatives, and Judicial Candidates, Political Party Units and Political Committees and Political Funds 2009 / 2010

Hamilton, Eleanor		Tom Emmer for Governor	\$1,000		\$750
Andrea Kieffer Citizens for Freedom	\$500	Volunteers for Gretchen Hoffman	\$500	Haney, Kevin R	
Branden Petersen for State House 201	\$500		\$15,000	Duluth FirePAC	\$520
Chamberlain (Roger) for SD 53	\$500	Hamilton, Kenneth E			\$520
Committee for (Sondra) Erickson	\$500	De Marco (Alexander) for Senate	\$500	Hanko, James	
Daley (Ted) for Senate Committee	\$500	Kath (Kory) for Representative	\$500	Minn Hospital PAC	\$640
Dave Brown for Senate	\$500	Waseca County DFL	\$2,260		\$640
Doug Magnus Campaign	\$500		\$3,260	Hanlon, Sarah	
Friends of Kathy Lohmer	\$500	Hamlin, Rachel		Horner (Thomas) 2010	\$500
Friends of Kurt Bills	\$500	Margaret (Kelliher) for Governor	\$500		\$500
Howe (John) for Senate	\$500	Mark Dayton for a Better Minnesota	\$500	Hanlon-Leh, Natalie M	
Lillie (Ted) for Senate	\$500		\$1,000	Faegre & Benson Ltd Liability Partnership	\$1,069
Mike LeMieur Volunteer Committee	\$500	Hamlin, Thomas L			\$1,069
Minnesotans for Benjamin Kruse	\$500	RKM&C Fund	\$786	Hannaford, Elizabeth A	
Pam Myhra For House	\$500	Swanson (Lori) for Attorney General	\$500	Horner (Thomas) 2010	\$1,100
Pat Mazorol Volunteer Committee	\$500		\$1,286		\$1,100
Patriots for Mary Franson	\$500	Hamm, Bruce		Hanneken, Reiny	
Roberson (Cameron) for 47A	\$500	Tom Emmer for Governor	\$500	MAFMIC Political Action Committee	\$1,200
Severson (Dan) for Secretary of State	\$1,000		\$500		\$1,200
Tom Emmer for Governor	\$1,000	Hammel, Bette		Hannig, Steve	
Volunteers for Gretchen Hoffman	\$500	Margaret (Kelliher) for Governor	\$600	COLL PAC	\$2,760
	\$11,000		\$600		\$2,760
Hamilton, Harold		Hammel, Beverly		Hanousek, Kathleen R	
Freedom Club State PAC	\$1,000	CWA COPE PCC	\$728	Tom Emmer for Governor	\$650
HRCC	\$35,000		\$728		\$650
Republican Party of Minn	\$10,050	Hammell, Joseph W		Hanousek, Richard	
Senate Victory Fund	\$6,000	Dorsey Political Fund	\$535	Tom Emmer for Governor	\$500
VOICES of Conservative Women State PAC (VOICESPAC)	\$3,000		\$535		\$500
	\$55,050	Hamness, Jeanie		Hansen, Christine C	
Hamilton, Harold E		Tom Emmer for Governor	\$500	Margaret (Kelliher) for Governor	\$750
Andrea Kieffer Citizens for Freedom	\$500		\$500		\$750
Benson (Michelle) for Senate	\$500	Hampton-Flowers, Portia M		Hansen, James	
Branden Petersen for State House 201	\$500	Committee to Elect Portia (Hampton-Flowers) for Judge	\$1,713	Horner (Thomas) 2010	\$500
Chamberlain (Roger) for SD 53	\$500		\$1,713		\$500
Committee for (Sondra) Erickson	\$500	Hamre, Curtis		Hansen, Michael T	
Daley (Ted) for Senate Committee	\$500	Tom Emmer for Governor	\$1,000	Mark Dayton for a Better Minnesota	\$500
Dave Brown for Senate	\$500		\$1,000		\$500
Doug Magnus Campaign	\$500	Hance, Larry		Hansen, Thomas J	
Etim (Linda) for State Rep 47B	\$1,000	Tom Emmer for Governor	\$500	Tom Emmer for Governor	\$500
Friends of Kathy Lohmer	\$500		\$500		\$500
Friends of Kurt Bills	\$500	Hancock, Cassandra		Hansen, Thomas L	
Howe (John) for Senate	\$500	Tom Emmer for Governor	\$500	Horner (Thomas) 2010	\$1,500
Lillie (Ted) for Senate	\$500		\$500		\$1,500
Mike LeMieur Volunteer Committee	\$500	Hancock, David		Hanson, Arden	
Mike Parry for State Senate	\$500	Tom Emmer for Governor	\$500	Tom Emmer for Governor	\$500
Minnesotans for Benjamin Kruse	\$500		\$500		\$500
Nienow (Sean) Volunteer Committee	\$500	Hancox, David		Hanson, Bunny	
Pam Myhra For House	\$500	Margaret (Kelliher) for Governor	\$500	Committee to Elect David L Hanson Judge	\$2,000
Pat Mazorol Volunteer Committee	\$500		\$500		\$2,000
Patriots for Mary Franson	\$500	Handley, Thomas		Hanson, Clifford	
Roberson (Cameron) for 47A	\$500	Tom Emmer for Governor	\$1,000	MAFMIC Political Action Committee	\$500
Scott (Peggy Sue) for Minnesota House	\$500		\$1,000		\$500
Senjem (David) for Senate	\$500	Handy, David R			\$500
Severson (Dan) for Secretary of State	\$1,000	Margaret (Kelliher) for Governor	\$750		
Thompson (David) for Senate	\$500				

Donors of \$500 or More to Constitutional Office, Senate, House of Representatives, and Judicial Candidates, Political Party Units and Political Committees and Political Funds 2009 / 2010

Hanson, Dan Minn Chamber of Commerce Leadership Fd	\$575	Harasyn, Theodore 56th Senate District RPM	\$1,023	Hart, Cathy J Xcel Energy Employees PAC	\$1,188
	\$575		\$1,023		\$1,188
Hanson, David Committee to Elect David L Hanson Judge	\$22,000	Harding, Copper DFL House Caucus	\$2,250	Hart, James F Mark Dayton for a Better Minnesota	\$1,000
	\$22,000		\$2,250		\$1,000
Hanson, Eric M Minnesotans for Matt (Entenza)	\$1,000	Harff, Christine Minn Hospital PAC	\$500	Hart, Jim Mark Dayton for a Better Minnesota	\$1,000
	\$1,000		\$500		\$1,000
Hanson, Howard Hunting and Angling Club Linda (Eno) and Howard Campaign Resource Party	\$2,600 \$900 \$21,806	Harl, Steve CARE / PAC	\$800	Hart, Jolene Mark Dayton for a Better Minnesota	\$845
	\$25,306		\$800		\$845
Hanson, JoAnn McFarlane (Carol) Volunteer Committe	\$500	Harlan, Marie Tom Emmer for Governor	\$500	Hart, Kevin Tom Emmer for Governor	\$1,000
	\$500		\$500		\$1,000
Hanson, Karl 33rd Senate District RPM	\$1,363	Harmon, Martin A Mark Dayton for a Better Minnesota	\$1,000	Hart, Polly Tom Emmer for Governor	\$1,000
	\$1,363		\$1,000		\$1,000
Hanson, Karl G Nathan Hansen for House 55A Patricia Anderson for State Auditor	\$500 \$1,000	Harms, Mary Horner (Thomas) 2010	\$500	Harter, Angelica S Emilys List - Minn	\$500
	\$1,500		\$500		\$500
Hanson, Mark Margaret (Kelliher) for Governor	\$500	Harper, Ernest M Horner (Thomas) 2010	\$2,000	Hartman Jr, John D Tom Emmer for Governor	\$1,280
	\$500		\$2,000		\$1,280
Hanson, Mark B Otto (Rebecca) for Auditor	\$500	Harper, Mary K Horner (Thomas) 2010	\$2,000	Hartnett, Catherine Margaret (Kelliher) for Governor	\$500
	\$500		\$2,000		\$500
Hanson, Richard Committee to Elect David L Hanson Judge	\$2,000	Harper, Nile Margaret (Kelliher) for Governor	\$850	Hartnett, Cathie B womenwinning State PAC	\$1,500
	\$2,000		\$850		\$1,500
Hanson, Samuel L Margaret (Kelliher) for Governor	\$1,000	Harper, William D DFL House Caucus TRIAL-PAC	\$550 \$709	Hartnett, James Faegre & Benson Ltd Liability Partnership	\$1,069
	\$1,000		\$1,259		\$1,069
Hanson, Stephen Committee to Elect David L Hanson Judge	\$2,000	Harpstead, Jodi Margaret (Kelliher) for Governor	\$2,200	Hartos, Gregg E Minn Realtors Political Action Comm	\$2,000
	\$2,000		\$2,200		\$2,000
Hanson, Sylvia Committee to Elect David L Hanson Judge	\$1,000	Harrell, Effie Kim Kang for Minnesota House	\$500	Hartung, Nicole MOHPA PAC	\$2,000
	\$1,000		\$500		\$2,000
Hanson, Valerie Committee to Elect David L Hanson Judge	\$1,000	Harrigan, Rob Horner (Thomas) 2010	\$500	Hartwell, David Horner (Thomas) 2010 Margaret (Kelliher) for Governor	\$1,550 \$1,750
	\$1,000		\$500		\$3,300
Hanson, Wayne GREAT (Great River Energy Action Team-State)	\$520	Harrington, Denis Tom Emmer for Governor	\$750	Hartwell, Lucy Horner (Thomas) 2010	\$500
	\$520		\$750		\$500
Hara, Kathryn Swanson (Lori) for Attorney General	\$750	Harris, Charles D IUPAT Political Action Together Pol Committee	\$1,600	Hartzog, Daniel Minn Chamber of Commerce Leadership Fd	\$500
	\$750		\$1,600		\$500
		Harris, Shepard M DFL House Caucus Margaret (Kelliher) for Governor	\$1,600 \$800	Harwood, Marialice Mark Dayton for a Better Minnesota	\$1,000
			\$2,400		\$1,000

Donors of \$500 or More to Constitutional Office, Senate, House of Representatives, and Judicial Candidates, Political Party Units and Political Committees and Political Funds 2009 / 2010

Haselow, Bob		Mark Dayton for a Better Minnesota	\$2,000	Hawkins, Richard F	
Minn Hospital PAC	\$5,500		\$2,000	Tom Emmer for Governor	\$1,000
Senate Victory Fund	\$10,000	Hatch, Patricia G			\$1,000
	\$15,500	Mark Dayton for a Better Minnesota	\$1,903	Hawkins, Thane D	
Haselow, Douglas		Swanson (Lori) for Attorney General	\$623	Horner (Thomas) 2010	\$1,500
Margaret (Kelliher) for Governor	\$500		\$2,526		\$1,500
	\$500	Hatch, Thomas B		Hawkins, Thane L	
Haselow, Justine		RKM&C Fund	\$786	Otto (Rebecca) for Auditor	\$500
6th Senate District DFL	\$500		\$786		\$500
56th Senate District DFL	\$500	Hatlestad, Robert		Hawkins, William	
DFL House Caucus	\$20,500	Mark Dayton for a Better Minnesota	\$500	Minn Business Partnership PAC	\$1,000
DFL Senate Caucus	\$16,000		\$500		\$1,000
HRCC	\$5,000	Hatlestad, Steven R		Hawkins, William A	
Senate Victory Fund	\$14,000	Tom Emmer for Governor	\$500	Tom Emmer for Governor	\$500
	\$56,500		\$500		\$500
Haselow, Justine P		Haug, William A		Hawkinson, Gloria	
Margaret (Kelliher) for Governor	\$2,250	Margaret (Kelliher) for Governor	\$500	Mark Dayton for a Better Minnesota	\$1,000
Mark Dayton for a Better Minnesota	\$2,000		\$500		\$1,000
Paul Koering for Senate Volunteer Committee	\$500	Haugarth, Janel		Hawks, Karen	
Tom Emmer for Governor	\$1,000	Food PAC of Minn	\$500	33rd Senate District RPM	\$515
	\$5,750		\$500		\$515
Haselow, Robert E		Haugen, Dennis		Hawks, William H	
DFL House Caucus	\$27,000	Green (Kathy) For Senate	\$500	33rd Senate District RPM	\$515
DFL Senate Caucus	\$18,000		\$500		\$515
HRCC	\$39,125	Haugen, Gary		Hawn, Van Zandt	
Jungbauer (Michael) Volunteer Committee	\$500	Horner (Thomas) 2010	\$500	Horner (Thomas) 2010	\$2,000
Margaret (Kelliher) for Governor	\$2,500	Swanson (Lori) for Attorney General	\$1,000		\$2,000
Mark Dayton for a Better Minnesota	\$2,000		\$1,500	Haworth, Maureen	
Minn DFL State Central Committee	\$15,000	Hause, Larry		Mark Dayton for a Better Minnesota	\$600
Paul Koering for Senate Volunteer Committee	\$500	Horner (Thomas) 2010	\$1,000		\$600
Senate Victory Fund	\$21,250		\$1,000	Hayden, Bonnie	
Tom Emmer for Governor	\$1,000	Hausladen, Carla		Patricia Anderson for State Auditor	\$500
	\$126,875	Tom Emmer for Governor	\$500	Tom Emmer for Governor	\$2,000
Hasselbalch, Mimi			\$500		\$2,500
Mimi Hasselbalch for Judge	\$814	Haust, Matt		Hayden, Brenton	
	\$814	2nd Congressional District RPM	\$600	Swanson (Lori) for Attorney General	\$500
Hasselquist, Peter			\$600		\$500
CAR, Committee of Automotive Retailers	\$800	Havens, Stephen		Hayden, Bud	
	\$800	IUPAT Political Action Together Pol Committee	\$590	womenwinning State PAC	\$3,750
Hasskamp, David			\$590		\$3,750
DFL Senate Caucus	\$510	Havir, Gary		Hayden, Carol	
	\$510	IFAPAC Minn	\$500	Margaret (Kelliher) for Governor	\$2,250
Hata, Nobu H			\$500	womenwinning State PAC	\$1,000
Minn Realtors Political Action Comm	\$1,000	Hawkins, Blanche			\$3,250
	\$1,000	Minn DFL State Central Committee	\$500	Hayden, Henry (Bud)	
Hatanpa, Aaron			\$500	Margaret (Kelliher) for Governor	\$1,250
North Star SFAA-PAC	\$700	Hawkins, Blanche A			\$1,250
	\$700	Horner (Thomas) 2010	\$2,000	Hayden, Michael	
Hatch, Michael		Margaret (Kelliher) for Governor	\$2,000	Downey (Keith) for House - 41A	\$500
Mark Dayton for a Better Minnesota	\$500	Otto (Rebecca) for Auditor	\$806	Freedom Club State PAC	\$4,500
	\$500		\$4,806	Tom Emmer for Governor	\$2,000
Hatch, Michael A		Hawkins, Richard			\$7,000
		Senate Victory Fund	\$1,500	Hayes, David L	
			\$1,500	Dorsey Political Fund	\$521
					\$521

Donors of \$500 or More to Constitutional Office, Senate, House of Representatives, and Judicial Candidates, Political Party Units and Political Committees and Political Funds 2009 / 2010

Hayes, Greg Margaret (Kelliher) for Governor	\$500	Dorsey Political Fund	\$549	People for Al Hein	\$4,057
	\$500		\$549		\$4,057
Hayes, John Tom Emmer for Governor	\$2,000	Heath, Vernon Republican Party of Minn Senate Victory Fund	\$12,500 \$3,500	Hein, Alexandra People for Al Hein	\$500
	\$2,000		\$16,000		\$500
Hayes, Thomas Horner (Thomas) 2010	\$500	Hed, Anne Tom Emmer for Governor	\$500	Hein, Kevin Faegre & Benson Ltd Liability Partnership	\$1,069
	\$500		\$500		\$1,069
Hayley, Robert Minnesotans for Personal Choice & Competition in Health Care	\$2,500	Hedlund, Jeffrey Faegre & Benson Ltd Liability Partnership	\$1,069	Hein, Merilee People for Al Hein	\$500
	\$2,500		\$1,069		\$500
Hayn, Jack IUPAT Political Action Together Pol Committee	\$1,350	Hedrix, Michael Minn Hospital PAC	\$520	Hein, Minna People for Al Hein	\$500
	\$1,350		\$520		\$500
Hays, Christine Swanson (Lori) for Attorney General	\$500	Hedstron, James DFL Senate Caucus	\$500	Heinemann, Joseph Tom Emmer for Governor	\$500
	\$500		\$500		\$500
Hays, James Swanson (Lori) for Attorney General	\$500	Heegaard, Jeffrey Horner (Thomas) 2010	\$1,025	Heinen, LuAnn M Minnesotans for Matt (Entenza)	\$500
	\$500		\$1,025		\$500
Hays, Jessica Swanson (Lori) for Attorney General	\$500	Heegaard, Peter Margaret (Kelliher) for Governor Mark Dayton for a Better Minnesota	\$1,000 \$500	Heinmiller, John C Volunteers for Marion Greene	\$500
	\$500		\$1,500		\$500
Hayzlett, Jeff W Minnesotans for Matt (Entenza)	\$1,000	Heffelfinger, Thomas B Best & Flanagan Political Fund	\$781	Heinonen, Raymond Mark Dayton for a Better Minnesota	\$550
	\$1,000		\$781		\$550
Hazard, Elaine DFL House Caucus	\$500	Hefferman, Douglas Faegre & Benson Ltd Liability Partnership	\$783	Heins, Samuel Mark Ritchie for Secretary of State	\$500
	\$500		\$783		\$500
Hazel, Stewart J MEDPAC Minn Medical Political Action Comm	\$500	Heib, Mary Baker for Judge 2010	\$2,000	Heins, Stacey L Mills Mark Ritchie for Secretary of State	\$500
	\$500		\$2,000		\$500
Head, Martha M Barden (Chris) for AG Volunteer Committee Minn Chamber of Commerce Leadership Fd Tom Emmer for Governor	\$500 \$1,100 \$1,000	Heidenreich, Douglas R Mark Dayton for a Better Minnesota Otto (Rebecca) for Auditor	\$1,000 \$500	Heinze, Leo Constitution Party of Minn	\$1,042
	\$2,600		\$1,500		\$1,042
Healey, Helen Freedom Club State PAC	\$5,000	Heifetz, Ronald Margaret (Kelliher) for Governor	\$1,500	Heithoff, Kenneth HRCC	\$5,000
	\$5,000		\$1,500		\$5,000
Healey, Judith Mark Dayton for a Better Minnesota	\$500	Heikes, Bruce 2nd Congressional District RPM	\$550	Heithoff, Kenneth B David Hann for State Senate Friends of Kurt Bills	\$500 \$500
	\$500		\$550		\$1,000
Healy, Timothy Freedom Club State PAC	\$9,000	Heikes, Joel A Duluth FirePAC	\$520	Heleniak, David Friends of Jeremiah Ellis	\$500
	\$9,000		\$520		\$500
Heaney, Janis Mark Dayton for a Better Minnesota	\$500	Heikkinen, Tammy CUVOL	\$500	Helgeson, Michael HRCC	\$550
	\$500		\$500		\$1,965
Hearn, Timothy		Heille, Oliver Tom Emmer for Governor	\$500	Senae Victory Fund	\$1,050
			\$500	Tom Emmer for Governor	\$500
		Hein, Al			\$4,065

Donors of \$500 or More to Constitutional Office, Senate, House of Representatives, and Judicial Candidates, Political Party Units and Political Committees and Political Funds 2009 / 2010

Helgeson, Randi Tom Emmer for Governor	\$500 <hr/> \$500	Hendricks, Steve CAR, Committee of Automotive Retailers	\$1,500 <hr/> \$1,500	Minn Business Partnership PAC	\$5,000 <hr/> \$5,000
Helgeson, Richard HRCC	\$500 <hr/> \$500	Hendry, Bruce DFL Senate Caucus	\$500	Hepner, Ted Tom Emmer for Governor	\$500 <hr/> \$500
Helland, Mark Ottetail Power PAC	\$816 <hr/> \$816	Horner (Thomas) 2010	\$500	Her, Henry Khoua Foung (Hewj Heu) for Senate 67	\$500 <hr/> \$500
Heller, Darin L Tom Emmer for Governor	\$1,000 <hr/> \$1,000	Mark Dayton for a Better Minnesota	\$500	Herdeia, Anthony Minn Retail Political Advocacy Fund	\$655 <hr/> \$655
Heller, Lisa L RKM&C Fund	\$715 <hr/> \$715	Otto (Rebecca) for Auditor	\$500 <hr/> \$2,000	Heredia, Tony Minn Chamber of Commerce Leadership Fd	\$655 <hr/> \$655
Heller, Tom DFL Senate Caucus	\$500 <hr/> \$500	Hendry, Sharon Otto (Rebecca) for Auditor	\$1,000 <hr/> \$1,000	Herman, Diane Margaret (Kelliher) for Governor	\$2,000
Hellervik, Cay Patricia Anderson for State Auditor	\$500 <hr/> \$500	Heneman, John Tom Emmer for Governor	\$500 <hr/> \$500	Mark Dayton for a Better Minnesota	\$500 <hr/> \$2,500
Helm, Dale Helm (Dale) For House Volunteer Committee	\$3,048 <hr/> \$3,048	Hennessy, Dawn Vote (Dawn) Hennessy	\$22,360 <hr/> \$22,360	Herman, Ellen Margaret (Kelliher) for Governor	\$1,250 <hr/> \$1,250
Helmer, Laura Helmer (Laura) Volunteer Committee	\$6,630	Hennessy, George Vote (Dawn) Hennessy	\$2,000 <hr/> \$2,000	Herman, John H Faegre & Benson Ltd Liability Partnership	\$1,069
Margaret (Kelliher) for Governor	\$750 <hr/> \$7,380	Hennessy, Kathie Vote (Dawn) Hennessy	\$2,000 <hr/> \$2,000	Margaret (Kelliher) for Governor	\$2,500 <hr/> \$3,569
Hemak, John M Tom Emmer for Governor	\$1,000 <hr/> \$1,000	Hennessy, Patrick B Best & Flanagan Political Fund	\$1,093 <hr/> \$1,093	Herman, Jonathan M Dorsey Political Fund	\$696 <hr/> \$696
Hemler, Laura Freedom Club State PAC	\$9,000 <hr/> \$9,000	Henry, L C Harrington (John) for State Senate	\$500 <hr/> \$500	Herman, Randall P Horner (Thomas) 2010	\$1,000 <hr/> \$1,000
Hemler, Laura R Downey (Keith) for House - 41A	\$500	Henry, Patrick 15th Senate District DFL	\$1,450 <hr/> \$1,450	Herman, Sarah A Dorsey Political Fund	\$604 <hr/> \$604
Tom Emmer for Governor	\$1,000 <hr/> \$1,500	Hensley, Robert G Dorsey Political Fund	\$597 <hr/> \$597	Hermann, Patti Jo J Minn Realtors Political Action Comm	\$500 <hr/> \$500
Hemphill, Stuart R Dorsey Political Fund	\$531 <hr/> \$531	Henstrom, Ann H Barden (Chris) for AG Volunteer Committee	\$500 <hr/> \$500	Herr, May Foung (Hewj Heu) for Senate 67	\$500 <hr/> \$500
Henderson, Hal Minn Chamber of Commerce Leadership Fd	\$2,850 <hr/> \$2,850	Henstrom, David R Barden (Chris) for AG Volunteer Committee	\$500 <hr/> \$500	Herreid II, Warren Schomacker (Joe) Volunteer Committe	\$500 <hr/> \$500
Henderson, Melanie S Tom Emmer for Governor	\$2,000 <hr/> \$2,000	Hentges, Bruce L Friends of Bruce Hentges	\$913 <hr/> \$913	Herreid, Warren G Tom Emmer for Governor	\$2,000 <hr/> \$2,000
Henderson, Stuart HRCC	\$500	Hentges, Robert C DFL House Caucus	\$650	Hersey, Scott Larry Clark For Judge Campaign	\$500 <hr/> \$500
Republican Party of Minn	\$2,500 <hr/> \$3,000	DFL Senate Caucus	\$500 <hr/> \$1,150	Hertogs, Scott J DFL House Caucus	\$550
Henderson, Stuart C Tom Emmer for Governor	\$2,000 <hr/> \$2,000	Hepper, Doug		TRIAL-PAC	\$788 <hr/> \$1,338

Donors of \$500 or More to Constitutional Office, Senate, House of Representatives, and Judicial Candidates, Political Party Units and Political Committees and Political Funds 2009 / 2010

Herzog, Fred Severson (Dan) for Secretary of State	\$1,000	Higgins, Ann Margaret (Kelliher) for Governor	\$500	Freedom Club State PAC	\$3,000
	\$1,000		\$500		\$3,000
Hess, Anne Mark Ritchie for Secretary of State	\$500	Higgins, Jay Tom Emmer for Governor	\$500	Hinderaker, John H Faegre & Benson Ltd Liability Partnership	\$1,069
	\$500		\$500	Tom Emmer for Governor	\$500
Hesse, Thomas Minn Chamber of Commerce Leadership Fd	\$1,380	Higgins, Linda I Margaret (Kelliher) for Governor	\$500		\$1,569
	\$1,380		\$500	Hines, John MAPE-PAC	\$583
Heu, FOUNG Hawj Foung (Hewj Heu) for Senate 67	\$3,000	Higgins, Richard Horner (Thomas) 2010	\$1,000		\$583
	\$3,000		\$1,000	Hines, Joseph Horner (Thomas) 2010	\$800
Heule, Peter Tom Emmer for Governor	\$500	Higinbotham, Joan Margaret (Kelliher) for Governor	\$750		\$800
	\$500	Mark Dayton for a Better Minnesota	\$500	Hiniker, Kenneth Tom Emmer for Governor	\$500
Hewett, James IUPAT Political Action Together Pol Committee	\$562	Hilger, Ann M Tom Emmer for Governor	\$1,000		\$500
	\$562		\$1,000	Hiniker, Louis Independence Party of Minn	\$1,000
Hewitt, Steve C Minn CPAs Public Affairs Committee	\$500	Hill, Diana E CWA COPE PCC	\$530		\$1,000
	\$500		\$530	Hinker, Louis Horner (Thomas) 2010	\$2,000
Heymans, Greg Tom Emmer for Governor	\$1,000	Hill, Jeannette M Tom Emmer for Governor	\$972		\$2,000
	\$1,000		\$972	Hintz, Daniel Mark Dayton for a Better Minnesota	\$500
Hickethier, Barry 59th Senate District RPM	\$500	Hill, Louis F Chamberlain (Roger) for SD 53	\$500		\$500
	\$500	Citizens for Runbeck	\$500	Hinz, Ken Aging Services of Minn	\$690
Hickethier, Barry T Barry (Hickethier) For Senate	\$1,500	Hill, Todd A HRCC	\$1,375		\$690
	\$1,500	Senate Victory Fund	\$500	Hirsch, Gregory J Minn CPAs Public Affairs Committee	\$500
Hickey, Daniel Tom Emmer for Governor	\$500	Tom Emmer for Governor	\$2,000		\$500
	\$500		\$3,875	Hirsch, John CAR, Committee of Automotive Retailers	\$1,500
Hickey, James Horner (Thomas) 2010	\$729	Hilligoss, Don CAR, Committee of Automotive Retailers	\$700		\$1,500
	\$729		\$700	Hirsch, Linda C Lindy Yokanovich for Judge Election Committee	\$500
Hickey, Tracey Horner (Thomas) 2010	\$1,000	Hilpipre, Michael E CWA COPE PCC	\$520		\$500
	\$1,000		\$520	Hirschberg, Michael Mark Dayton for a Better Minnesota	\$1,000
Hicks, Dan Mark Dayton for a Better Minnesota	\$500	Himle, John Minn Chamber of Commerce Leadership Fd	\$500		\$1,000
	\$500		\$500	Hirst, James R HRCC	\$500
Hicks, Joann Tom Emmer for Governor	\$500	Himmelman, Dale Margaret (Kelliher) for Governor	\$1,150		\$500
	\$500		\$1,150	Hirst, Richard B Margaret (Kelliher) for Governor	\$500
Hicks, Lyle Minn TruckPAC	\$500	Hinck, Elizabeth Horner (Thomas) 2010	\$600		\$500
	\$500		\$600	Hislop, Scott Tom Emmer for Governor	\$500
Hicks, Lyle C Tom Emmer for Governor	\$1,000	Hinck, Jeff Tom Emmer for Governor	\$2,000		\$500
	\$1,000		\$2,000	Hjelm, Andrea M Margaret (Kelliher) for Governor	\$750
Hiemenz, Mark Margaret (Kelliher) for Governor	\$500	Hinderacker, John H			\$750
Mark Dayton for a Better Minnesota	\$1,000				

Donors of \$500 or More to Constitutional Office, Senate, House of Representatives, and Judicial Candidates, Political Party Units and Political Committees and Political Funds 2009 / 2010

Ho, Christina S Minnesotans for Matt (Entenza)	\$500	Hoffman, Gretchen M Citizens for Truth and Light (Timothy Tingelstad)	\$500	Hofstede, Tony Otto (Rebecca) for Auditor	\$750
	\$500	Severson (Dan) for Secretary of State	\$500		\$750
Ho, Jennifer Horner (Thomas) 2010	\$650	Tom Emmer for Governor	\$1,000	Hogan, Randall Minn Business Partnership PAC	\$5,000
	\$650	Volunteers for Gretchen Hoffman	\$4,000	Tom Emmer for Governor	\$2,000
Hobson, Mellody W Minnesotans for Matt (Entenza)	\$500		\$6,000		\$7,000
	\$500	Hoffman, James Road PAC of Minn	\$500	Hogen, Vanys S Jacobson Buffalo PAC	\$500
Hoch, Thomas Margaret (Kelliher) for Governor	\$1,750		\$500		\$500
	\$1,750	Hoffman, Joseph P Volunteers for Gretchen Hoffman	\$500	Hogetvedt, Rodney IUPAT Political Action Together Pol Committee	\$510
Hochschild, Adam Mark Ritchie for Secretary of State	\$500		\$500		\$510
	\$500	Hoffman, Judith Olmsted County DFL	\$500	Hohenstein, Karl Beer PAC-Minn Beer Wholesalers Assn	\$1,450
Hochschild, Arlie Mark Ritchie for Secretary of State	\$500		\$500		\$1,450
	\$500	Hoffman, Michael R Minn Realtors Political Action Comm	\$1,000	Holden, Susan TRIAL-PAC	\$1,024
Hodder, William A Housley (Karin) For Senate	\$500		\$1,000		\$1,024
	\$500	Hoffman, Norman Carver County RPM	\$500	Holdreith, Jake RKM&C Fund	\$715
Hodnik, Margaret Mark Dayton for a Better Minnesota Minn Power PAC	\$550	Republican Party of Minn	\$10,000		\$715
	\$1,040		\$10,500	Hole, Roger WIN Minnesota Political Action Fund	\$10,000
	\$1,590	Hoffman, Norman H Tom Emmer for Governor	\$2,000		\$10,000
Hoelt, William Tom Emmer for Governor	\$1,000		\$2,000	Holland, Al North Star SFAA-PAC	\$1,200
	\$1,000	Hoffman, Virgil L Volunteers for Gretchen Hoffman	\$500		\$1,200
Hoegger, Linda Tom Emmer for Governor	\$1,000		\$500	Holland, Dennis J Tom Emmer for Governor	\$1,000
	\$1,000	Hoffmann, Robert Horner (Thomas) 2010	\$500		\$1,000
Hoel, Richard Horner (Thomas) 2010	\$2,000		\$500	Holland, Tom North Star SFAA-PAC	\$700
	\$2,000	Hoffner, Fabian Margaret (Kelliher) for Governor	\$1,000		\$700
Hoerchler, Dale Tom Emmer for Governor	\$1,000	Mark Dayton for a Better Minnesota	\$1,000	Holleran, Lynn Margaret (Kelliher) for Governor	\$500
	\$1,000		\$2,000		\$500
Hoeschen, David Tom Emmer for Governor	\$500	Hofius, Chuck Aging Services of Minn	\$700	Hollinrake, John D Dorsey Political Fund	\$733
	\$500		\$700		\$733
Hoey, Joseph Tom Emmer for Governor	\$500	Hofstad, Chris E Faegre & Benson Ltd Liability Partnership	\$1,069	Hollister, Leslie Horner (Thomas) 2010	\$1,000
	\$500		\$1,069		\$1,000
Hofe, Monica L CWA COPE PCC	\$756	Hofstede, Anthony Mark Dayton for a Better Minnesota Swanson (Lori) for Attorney General	\$1,000	Hollman, Denise Mark Dayton for a Better Minnesota	\$500
	\$756		\$550		\$500
Hoff, Joe Insurance Federation Political Action Comm	\$500		\$1,550	Holloway, Christopher L Nelson (Carla) for Senate	\$500
	\$500	Hofstede, Diane 59th Senate District DFL	\$550		\$500
Hoffman, Alan Olmsted County DFL	\$550	DFL House Caucus	\$550	Holloway, Jean F Margaret (Kelliher) for Governor	\$750
	\$550	Margaret (Kelliher) for Governor	\$1,750		\$750
Hoffman, Ann H Tom Emmer for Governor	\$2,000	Mark Dayton for a Better Minnesota	\$1,000		\$750
		Otto (Rebecca) for Auditor	\$500		\$750
		Swanson (Lori) for Attorney General	\$500		\$4,850
			\$4,850		

Donors of \$500 or More to Constitutional Office, Senate, House of Representatives, and Judicial Candidates, Political Party Units and Political Committees and Political Funds 2009 / 2010

Hollstadt, Rachel womenwinning State PAC	\$5,000 \$5,000	Holtzman, Jonathon Margaret (Kelliher) for Governor	\$600 \$500 \$500	Horner, John (Jack) G Horner (Thomas) 2010	\$500 \$500
Holm, Keith O Minn Realtors Political Action Comm	\$1,700 \$1,700	Honaas, Christine Mark Dayton for a Better Minnesota	\$1,000 \$1,000	Horner, Libby Jo Horner (Thomas) 2010	\$2,000 \$2,000
Holman, Court Tom Emmer for Governor	\$1,000 \$1,000	Hone, Nancy Gay Minn DFL State Central Committee	\$1,000 \$1,000	Horner, Thomas Horner (Thomas) 2010	\$2,000 \$2,000
Holmgren, Craig Rice (Larry) for MN Senate	\$500 \$500	Hood, Christopher Greater Minnesota Votes	\$2,000 \$2,000	Hornig, David Multi Housing Political Action Comm	\$3,000 \$3,000
Holmgren, James L Committee to Elect Judge Larry Staube	\$2,000 \$2,000	Hooks, Brian Tom Emmer for Governor	\$500 \$500	Hornig, Gary Tom Emmer for Governor	\$750 \$750
Holmgren, Lori Rice (Larry) for MN Senate	\$500 \$500	Hoonsbeen, Mark NFIB/MN Save Americas Free Enterprise Trust	\$500 \$500	Hornig, Sandra Tom Emmer for Governor	\$1,000 \$1,000
Holmgren, Nancy A Committee to Elect Judge Larry Staube	\$2,000 \$2,000	Hooper, Alan B Mark Ritchie for Secretary of State	\$660 \$660	Horning, Fred FEAPAC - MINN	\$600 \$600
Holod, Doug G Minnesotans for Matt (Entenza)	\$700 \$700	Hoover, Barbara Emilys List - Minn	\$500 \$500	Hornstein, Frank Margaret (Kelliher) for Governor	\$850 \$850
Holper, John C Winthrop & Weinstine PA Political Func	\$500 \$500	Hope, Jan Margaret (Kelliher) for Governor	\$600 \$600	Hortman, Melissa Margaret (Kelliher) for Governor	\$975 \$975
Hols, Marge C womenwinning State PAC	\$625 \$625	Hope, Janice S womenwinning State PAC	\$2,000 \$2,000	Hortman, Melissa A DFL House Caucus	\$600 \$600
Holstein, Linda L Minnesotans for Matt (Entenza)	\$1,250 \$1,250	Hopkins, Arthur IUPAT Political Action Together Pol Committee	\$552 \$552	Horton, Robert B Margaret (Kelliher) for Governor	\$1,000 \$1,000
Holsten, Linda Tom Emmer for Governor	\$500 \$500	Horan, Jennifer Horner (Thomas) 2010	\$1,100 \$1,100	Hosch, Larry DFL House Caucus	\$1,000 \$1,000
Holt, Ann M Minnesotans for Matt (Entenza)	\$500 \$500	Horan, Timothy Horner (Thomas) 2010	\$1,050 \$1,050	Hottinger, George Tom Emmer for Governor	\$500 \$500
Holt, David A Minnesotans for Matt (Entenza)	\$1,250 \$1,250	Horjes, Kathy Sibley County RPM	\$500 \$500	Hottinger, John C Mark Ritchie for Secretary of State	\$500 \$500
Holte, Diane Road PAC of Minn	\$500 \$500	Hormel, James Mark Dayton for a Better Minnesota Minn DFL State Central Committee OutFront Minnesota Action	\$1,000 \$1,000 \$10,000 \$12,000	Houck, Tom Citizens for Runbeck	\$500 \$500
Holten, Cort C Cohen (Richard) Volunteer Committee HRCC Senate Victory Fund	\$500 \$550 \$500 \$1,550	Horner, Alan Horner (Thomas) 2010	\$500 \$500	Houle, Coral Horner (Thomas) 2010	\$500 \$500
Holter, Mavis Mille Lacs County DFL	\$1,000 \$1,000	Horner, George Horner (Thomas) 2010	\$800 \$800	Houlton, Andrew MSA-PAC	\$500 \$500
Holtz, Thomas Horner (Thomas) 2010	\$600			Houlton, Andrew J Citizens for Justice Helen Meyer	\$500 \$500

Donors of \$500 or More to Constitutional Office, Senate, House of Representatives, and Judicial Candidates, Political Party Units and Political Committees and Political Funds 2009 / 2010

Housley, Karin		Hubbard, Karen H		Housley (Karin) For Senate	\$500
Housley (Karin) For Senate	\$2,555	Barden (Chris) for AG Volunteer Committee	\$1,000	Jungbauer (Michael) Volunteer Committee	\$500
	\$2,555	Citizens for Runbeck	\$500	King Banaian for House	\$500
Houston, John R		Housley (Karin) For Senate	\$500	Mike LeMieur Volunteer Committee	\$500
RKM&C Fund	\$893	Patricia Anderson for State Auditor	\$1,000	Mike Parry for State Senate	\$500
	\$893	Severson (Dan) for Secretary of State	\$1,000	Nelson (Carla) for Senate	\$500
Housum, Virginia Anne		Swanson (Lori) for Attorney General	\$500	Nienow (Sean) Volunteer Committee	\$500
Minnesotans for Matt (Entenza)	\$500	Tom Emmer for Governor	\$2,000	Pam Wolf for Senate	\$500
	\$500		\$6,500	Pat Mazorol Volunteer Committee	\$500
Hovanec, Jeff		Hubbard, Robert W		Patricia Anderson for State Auditor	\$1,000
Tom Emmer for Governor	\$1,000	Patricia Anderson for State Auditor	\$1,500	Paul Koering for Senate Volunteer Committee	\$500
	\$1,000	Severson (Dan) for Secretary of State	\$500	Republican Party of Minn	\$15,000
Hovde, Robert		Tom Emmer for Governor	\$2,000	Russell Walker for State Senate	\$500
Republican Party of Minn	\$15,000		\$4,000	Senate Victory Fund	\$2,500
	\$15,000	Hubbard, Stanley		Severson (Dan) for Secretary of State	\$1,000
Hovland, James B		Campaign for Bob Barrett, State Rep 17B	\$500	Swanson (Lori) for Attorney General	\$500
41st Senate District DFL	\$540	Daley (Ted) for Senate Committee	\$500	VOICES of Conservative Women State PAC (VOICESPAC)	\$2,500
	\$540	Dan Hall Volunteer Team	\$500	Volunteers for (Mark) Murdock	\$500
Howard, James		Daudt (Kurt) Volunteer Committee	\$500	Volunteers for Gretchen Hoffman	\$500
Tom Emmer for Governor	\$750	Freedom Club State PAC	\$5,000	Wersal (Greg) for Justice	\$500
	\$750	Howe (John) for Senate	\$500		\$38,500
Howard, Jason		HRCC	\$23,000	Huber, Robert	
Margaret (Kelliher) for Governor	\$500	Murray (Rich) for House 27A	\$500	Leonard Street and Deinard PAC	\$510
	\$500	Pederson (John) For Senate	\$500		\$510
Howard, Paula		Republican Party of Minn	\$130,000	Hubmayr, Yvonne J	
Goff Public PAC	\$7,500		\$161,500	womenwinning State PAC	\$875
	\$7,500	Hubbard, Stanley B			\$875
Howe, Craig		Minnesotans for Matt (Entenza)	\$2,000	Huckaby, Stephen	
MOHPA PAC	\$2,500		\$2,000	IUPAT Political Action Together Pol Committee	\$536
	\$2,500	Hubbard, Stanley E			\$536
Howe, Ebenezer K		Citizens for Runbeck	\$500	Hudalla, Noelle	
Freeborn County RPM	\$562	Gimse (Joe) for Senate	\$500	Tom Emmer for Governor	\$750
	\$562	HRCC	\$10,000		\$750
Howe, John		Minn Business Partnership PAC	\$11,000	Hudlow, William J	
Howe (John) for Senate	\$5,000	Ortman (Julianne) for Senate Committe	\$500	Tom Emmer for Governor	\$700
	\$5,000	Thomas J Ellenbecker for House	\$500		\$700
Howe, John S		Tom Emmer for Governor	\$2,000	Hudson, Donald	
Howe (John) for Senate	\$5,000		\$25,000	Citizens to Re-Elect Judge Natalie Hudson	\$1,000
	\$5,000	Hubbard, Stanley S			\$1,000
Howe, Michael C		Al DeKruif for Senate 25	\$500	Huebsch, Timothy	
Minnesotans for Matt (Entenza)	\$1,250	Andrea Kieffer Citizens for Freedom	\$500	Horner (Thomas) 2010	\$2,000
	\$1,250	Benson (Michelle) for Senate	\$500		\$2,000
Hoyt, Mike		Chamberlain (Roger) for SD 53	\$500	Huff, Brian	
Minn Chamber of Commerce Leadership Fd	\$540	Citizens for (David) Thul	\$500	Food PAC of Minn	\$500
	\$540	Citizens for (Roger) Crawford	\$500		\$500
Hsiao, Hoyt		Citizens for Runbeck	\$500	Huffer, Russell	
Minn Chamber of Commerce Leadership Fd	\$1,500	Dave Brown for Senate	\$500	Tom Emmer for Governor	\$500
	\$1,500	David Hann for State Senate	\$500		\$500
Hubbard, Amy		Ed Matthews for Ramsey County Judge	\$500	Hughes, Chris	
Sierra Club Political Committee	\$3,000	Fabian (Daniel) for Dist 1A	\$500	Mark Dayton for a Better Minnesota	\$2,000
	\$3,000	Friends for (Jeremy) Miller	\$500		\$2,000
Hubbard, Amy L		Gary Dahms for Minnesota State Sena	\$500		
Margaret (Kelliher) for Governor	\$1,000	Green (Kathy) For Senate	\$500		
	\$1,000	Horner (Thomas) 2010	\$2,000		

Donors of \$500 or More to Constitutional Office, Senate, House of Representatives, and Judicial Candidates, Political Party Units and Political Committees and Political Funds 2009 / 2010

Hughes, Cilla		Hultgren, Randy		Margaret (Kelliher) for Governor	\$2,000
Tom Emmer for Governor	\$500	Rice (Larry) for MN Senate	\$500	Mark Dayton for a Better Minnesota	\$1,000
	\$500		\$500		\$3,000
Hughes, John		Hume, Lori A		Huntrods, Ann	
IUPAT Political Action Together Pol Committee	\$536	Minn CPAs Public Affairs Committee	\$500	Mark Dayton for a Better Minnesota	\$500
	\$536		\$500		\$500
Hughes, Joseph		Humes, Joan		Hurd, Nancy K	
Tom Emmer for Governor	\$500	Dowdal (Brigid) for Judge Committee	\$500	Julie Rosen for State Senate	\$500
	\$500		\$500		\$500
Hughes, Shirley		Humes, Joan A		Hurd, William B	
Margaret (Kelliher) for Governor	\$500	Citizens to Re-Elect Judge Natalie Hudson	\$500	Julie Rosen for State Senate	\$500
womenwinning State PAC	\$625	Minnesotans for Matt (Entenza)	\$2,250		\$500
	\$1,125		\$2,750	Hursh, John G	
Hui, Pat		Humphrey, Andrew G		Dorsey Political Fund	\$604
Mark Dayton for a Better Minnesota	\$1,000	Faegre & Benson Ltd Liability Partnership	\$1,069		\$604
	\$1,000	Minn Business Partnership PAC	\$2,500	Huse, Deloris R	
Huidekoper, Ann R			\$3,569	Nelson (Carla) for Senate	\$500
Precinct 12 DFL	\$900	Hunn-Miesen, Barbara			\$500
	\$900	Tom Emmer for Governor	\$950	Huse, Norman R	
Huie, Hong			\$950	Nelson (Carla) for Senate	\$500
Tom Emmer for Governor	\$500	Hunt, Louis			\$500
	\$500	Tom Emmer for Governor	\$500	Huseby, Doug	
Huie, Wing Young			\$500	Tom Emmer for Governor	\$2,500
Committee to Elect Yamy Vang	\$600	Hunt, Louis D			\$2,500
	\$600	Tom Emmer for Governor	\$500	Huseby, Julie	
Huizenga, Carin			\$500	Tom Emmer for Governor	\$2,497
Tom Emmer for Governor	\$500	Hunt, Ruby			\$2,497
	\$500	Margaret (Kelliher) for Governor	\$642	Husen, Abdi	
Huizenga, Donald			\$642	Tom Emmer for Governor	\$1,000
48th Senate District RPM	\$1,496	Hunt, Swanee			\$1,000
Tom Emmer for Governor	\$2,000	Margaret (Kelliher) for Governor	\$1,000	Huss, Alvin	
	\$3,496		\$1,000	DFL Senate Caucus	\$2,000
Hull, Megan		Hunter, Andrew		WIN Minnesota Political Action Fund	\$15,000
Mark Ritchie for Secretary of State	\$500	Horner (Thomas) 2010	\$2,000		\$17,000
Minn DFL State Central Committee	\$10,000		\$2,000	Hussey, Jennifer M	
	\$10,500	Hunter, Carole		Minnesotans for Matt (Entenza)	\$500
Hulon, Alexander		Horner (Thomas) 2010	\$2,000		\$500
CWA COPE PCC	\$510		\$2,000	Hussey, Robert G	
	\$510	Hunter, Kimberly K		Mark Dayton for a Better Minnesota	\$500
Huls, John		Minnesotans for Matt (Entenza)	\$1,250		\$500
Tom Emmer for Governor	\$1,000		\$1,250	Hussey, Robert M	
	\$1,000	Hunter, Kristine		Minnesotans for Matt (Entenza)	\$1,750
Huls, Kathleen		Tom Emmer for Governor	\$1,500		\$1,750
Tom Emmer for Governor	\$750		\$1,500	Hussian, Anne L	
	\$750	Hunter, Larry		Margaret (Kelliher) for Governor	\$500
Hulse, Benjamin		Tom Emmer for Governor	\$500		\$500
Swanson (Lori) for Attorney General	\$500		\$500	Hussian, John	
	\$500	Hunter, Travis W		Kelley Malone O'Neill for Judge	\$2,000
Hultgen, Nancy		CWA COPE PCC	\$520		\$2,000
Rice (Larry) for MN Senate	\$500		\$520	Hutcheson, Susanne	
	\$500	Huntley, Gail A		Mark Dayton for a Better Minnesota	\$500
Hultgren, Duane		Mark Dayton for a Better Minnesota	\$1,000		\$500
Rice (Larry) for MN Senate	\$500		\$1,000		
	\$500	Huntley, Thomas			

Donors of \$500 or More to Constitutional Office, Senate, House of Representatives, and Judicial Candidates, Political Party Units and Political Committees and Political Funds 2009 / 2010

Hutchinson, David C Committee to Re-elect Judge William Leary	\$500	Itterman, Katherine Tom Emmer for Governor	\$2,000	MEDPAC Minn Medical Political Action Comm	\$2,000
	\$500		\$2,000		\$2,000
Huynh, Khanh FEAPAC - MINN	\$600	Iversen, Alfred A Barden (Chris) for AG Volunteer Committee	\$1,000	Jacobs, Florence Tom Emmer for Governor	\$550
	\$600				\$550
Huynn, Khann FEAPAC - MINN	\$600	Iversen, Brenda Tom Emmer for Governor	\$1,000	Jacobsen, Glen Glen M Jacobsen Campaign Fund	\$1,300
	\$600		\$2,000		\$1,300
Hyatt, Marla MAPE-PAC	\$530	Iversen, Connie S Connie Iversen for Judge	\$3,565	Jacobson, Anita R Emilys List - Minn	\$500
	\$530		\$3,565		\$500
Hyde, Karen T Xcel Energy Employees PAC	\$753	Iversen, Connie S Connie Iversen for Judge	\$3,565	Jacobson, Sue CAR, Committee of Automotive Retailers	\$1,000
	\$753				\$1,000
Hylden, Nancy Margaret (Kelliher) for Governor	\$914	Jabbour, Gabriel E Gen Olson Volunteer Committee	\$500	Jaeb, Paul Margaret (Kelliher) for Governor	\$500
	\$914		\$500		\$500
Ibele, Gretchen D Minnesotans for Matt (Entenza)	\$750	Jackson, Ann R Barden (Chris) for AG Volunteer Committee	\$500	Jaffe, Phillip Mark Dayton for a Better Minnesota	\$1,000
	\$750				\$1,000
Idusogie, Peter Peter Idusogie for Governor	\$865	Jackson, Bruce Barden (Chris) for AG Volunteer Committee	\$500	Jaffee, Elliot Minn Chamber of Commerce Leadership Fd	\$1,200
	\$865		\$500		\$1,200
Igo, Daniel Republican Party of Minn	\$500	Jackson, Helena Mark Dayton for a Better Minnesota	\$500	Jaffray, Benjamin Horner (Thomas) 2010	\$1,000
	\$500		\$500		\$1,000
Imholte, Owen Best (Adam) for Minnesota	\$500	Jackson, James Margaret (Kelliher) for Governor	\$1,000	Jafri, Irshad C Minnesotans for Matt (Entenza)	\$700
	\$500		\$1,000		\$700
Imholte, Stephen Horner (Thomas) 2010	\$1,829	Jackson, JD Dorsey Political Fund	\$842	Jakes, Karen Emilys List - Minn	\$1,500
	\$1,829		\$842		\$1,500
Ingebrand-Pohljad, Mary Horner (Thomas) 2010	\$1,000	Jackson, Jim Mark Ritchie for Secretary of State	\$1,000	Jakway, Charles McFarlane (Carol) Volunteer Committe	\$500
	\$1,000		\$1,000		\$500
Ireland, Nancy Ireland for Judge	\$2,270	Jackson, Melinda Mark Ritchie for Secretary of State	\$1,000	Jalap, Lykao Committee to Elect Yamy Vang	\$600
	\$2,270		\$1,000		\$600
Ireland, Richard Ireland for Judge	\$950	Jackson, Paula J Minn Realtors Political Action Comm	\$1,099	Jama, Abdirahman Sadik Warfa State Rep Dis 61A	\$500
	\$950		\$1,099		\$500
Irvine, Patrick W Minnesotans for Matt (Entenza)	\$500	Jackson, Robert Tom Emmer for Governor	\$500	James, Michael IUPAT Political Action Together Pol Committee	\$550
	\$500		\$500		\$550
Isaacs, Maxine Margaret (Kelliher) for Governor Mark Dayton for a Better Minnesota	\$2,000 \$1,000	Jackson, Robert P 33rd Senate District RPM	\$1,225	James, Russell IUPAT Political Action Together Pol Committee	\$534
	\$3,000		\$1,225		\$534
Ista, Diane J Mark Dayton for a Better Minnesota	\$1,000	Jackson, Suzanne H Barden (Chris) for AG Volunteer Committee	\$800	Jamrock, Melissa Margaret (Kelliher) for Governor	\$750
	\$1,000		\$800		\$750
Itterman, Brett Tom Emmer for Governor	\$1,000	Jacobs, Donald			\$750

Donors of \$500 or More to Constitutional Office, Senate, House of Representatives, and Judicial Candidates, Political Party Units and Political Committees and Political Funds 2009 / 2010

Janasz, Kathleen A Mark Dayton for a Better Minnesota	\$550 \$550	Jepsen, William E TRIAL-PAC	\$750 \$1,575 \$1,575	Johnson, Brenda C Tom Emmer for Governor	\$500 \$500
Janisch, Gary Tom Emmer for Governor	\$800 \$800	Jerde, Daniel CWA COPE PCC	\$680 \$680	Johnson, Brian Minn Chamber of Commerce Leadership Fd	\$500 \$500
Janneke, Andrew K MTA PAC	\$600 \$600	Jergenson, Duane Minn Chamber of Commerce Leadership Fd	\$800 \$800	Johnson, Bruce Johnson (Bruce) for State Representative	\$950 \$950
Jantschek, Anindita Tom Emmer for Governor	\$1,000 \$1,000	Jergenson, Richard D Minn CPAs Public Affairs Committee	\$600 \$600	Johnson, Bruce A Faegre & Benson Ltd Liability Partnership	\$1,069 \$1,069
Jantschek, Robert Tom Emmer for Governor	\$1,000 \$1,000	Jerich, Michael A Mark Dayton for a Better Minnesota	\$2,000 \$2,000	Johnson, Carla Tom Emmer for Governor	\$500 \$500
Janus, Eric S Citizens for Justice Helen Meyer	\$500 \$500	Jerich, Ronald A Mark Dayton for a Better Minnesota	\$2,000 \$500 \$1,000 \$3,500	Johnson, Carol Tom Emmer for Governor	\$600 \$600
Jarvis, Annetter Dorsey Political Fund	\$714 \$714	Jerich, Tricia M Mark Dayton for a Better Minnesota	\$1,000 \$1,000	Johnson, Chad Mark Dayton for a Better Minnesota	\$1,000 \$1,000
Jaspers, Anthony C MEDPAC Minn Medical Political Action Comm	\$1,350 \$1,350	Jerich, Valerie Mark Dayton for a Better Minnesota	\$2,000 \$2,000	Johnson, Christopher D Best & Flanagan Political Fund	\$949 \$949
Jeatran, William Tom Emmer for Governor	\$1,000 \$1,000	Jesson, Lucinda E Mark Dayton for a Better Minnesota	\$1,000 \$1,000	Johnson, Corey Tom Emmer for Governor	\$500 \$500
Jeddeloh, Robert Margaret (Kelliher) for Governor	\$750 \$750	Jilek, Douglas Independent Community Bankers of Minn PAC	\$1,670 \$1,670	Johnson, Craig Minn Physical Therapy PAC	\$620 \$620
Jeffers, Michael Mark Dayton for a Better Minnesota	\$1,000 \$1,000	Jodsaas, Larry Horner (Thomas) 2010	\$500 \$500	Johnson, Curt CAR, Committee of Automotive Retailers	\$1,500 \$1,500
Jeffers, Susan Republican Liberty Caucus of Minn Tom Emmer for Governor	\$500 \$1,000 \$1,500	Johnk, Jeff Tom Emmer for Governor	\$500 \$500	Johnson, Curtis Horner (Thomas) 2010	\$1,100 \$1,100
Jelinek, Richard Minnesotans for Matt (Entenza)	\$2,250 \$2,250	Johns, Julie A Gillette womenwinning State PAC	\$700 \$700	Johnson, Curtis N Minnesotans for Matt (Entenza)	\$500 \$500
Jennings, Adriana Margaret (Kelliher) for Governor	\$500 \$500	Johnson, A Ronald Committee to Elect Judge Larry Staube	\$500 \$500	Johnson, Cynthia Griffith (Dan) for Judge	\$1,000 \$1,000
Jennings, Wayne B Mark Dayton for a Better Minnesota	\$500 \$500	Johnson, B Kristine Horner (Thomas) 2010	\$1,000 \$1,000	Johnson, D Ward M Mark Dayton for a Better Minnesota Minnesotans for Matt (Entenza)	\$500 \$1,000 \$1,500
Jensen, Bill Minn Cable Comm Assoc - PAC	\$750 \$750	Johnson, Barrett Tom Emmer for Governor	\$1,000 \$1,000	Johnson, Dale Tom Emmer for Governor	\$500 \$500
Jensen, Gordon Tom Emmer for Governor	\$500 \$500	Johnson, Blake Tom Emmer for Governor	\$500 \$500	Johnson, Darrell Tom Emmer for Governor	\$500 \$500

Donors of \$500 or More to Constitutional Office, Senate, House of Representatives, and Judicial Candidates, Political Party Units and Political Committees and Political Funds 2009 / 2010

Johnson, David H		Johnson, Julianne J		Gimse (Joe) for Senate	\$500
Best & Flanagan Political Fund	\$895	Re-elect Judge Kathryn Smith	\$500	Green (Kathy) For Senate	\$500
DFL House Caucus	\$1,000	Rice (Larry) for MN Senate	\$500	Jungbauer (Michael) Volunteer Committee	\$500
Margaret (Kelliher) for Governor	\$850		\$1,000	Mike Parry for State Senate	\$500
Mark Dayton for a Better Minnesota	\$1,500	Johnson, Kathy		Pam Wolf for Senate	\$500
	\$4,245	Minn Hospital PAC	\$675		\$5,000
			\$675		
Johnson, Denesse E		Johnson, Kay		Johnson, Michael K	
Mark Dayton for a Better Minnesota	\$1,000	MABC PAC	\$500	TRIAL-PAC	\$840
	\$1,000		\$500		\$840
		Johnson, Ken E		Johnson, Michael W	
Johnson, Dennis		Minn Realtors Political Action Comm	\$500	CWA COPE PCC	\$520
Chisago County DFL	\$3,275		\$500		\$520
	\$3,275	Johnson, Kevin D		Johnson, Mike	
		Margaret (Kelliher) for Governor	\$2,500	Food PAC of Minn	\$500
Johnson, Doug			\$2,500		\$500
North Star SFAA-PAC	\$950	Johnson, Kristin		Johnson, Nate A	
	\$950	Tom Emmer for Governor	\$1,000	Minn Realtors Political Action Comm	\$1,925
			\$1,000		\$1,925
Johnson, Douglas		Johnson, Leigh		Johnson, Neel	
Mark Ritchie for Secretary of State	\$500	Senate Victory Fund	\$500	HRCC	\$500
	\$500		\$500		\$500
Johnson, Edna		Johnson, Lisa N		Johnson, Neel C	
Mark Dayton for a Better Minnesota	\$700	Minnesotans for Matt (Entenza)	\$1,000	Tom Emmer for Governor	\$500
	\$700		\$1,000		\$500
Johnson, Eric		Johnson, Lorens E		Johnson, Neil	
Tom Emmer for Governor	\$500	Chisago County RPM	\$615	MN HomeCare PAC	\$600
	\$500		\$615		\$600
Johnson, Gary		Johnson, Lynn		Johnson, Neil C	
MTA PAC	\$520	Senate Victory Fund	\$2,750	CWA COPE PCC	\$546
	\$520		\$2,750		\$546
Johnson, Gary M		Johnson, Lynn W		Johnson, Nicholas C	
Dorsey Political Fund	\$531	Mark Dayton for a Better Minnesota	\$500	Tom Emmer for Governor	\$500
	\$531		\$500		\$500
Johnson, George E		Johnson, Marilyn		Johnson, Orville	
Precinct 12 DFL	\$600	Horner (Thomas) 2010	\$500	Tom Emmer for Governor	\$1,000
	\$600		\$500		\$1,000
Johnson, Gregory		Johnson, Mark		Johnson, Patrick V	
HRCC	\$2,800	Winthrop & Weinstine PA Political Func	\$500	Tom Emmer for Governor	\$500
	\$2,800		\$500		\$500
Johnson, James		Johnson, Marna		Johnson, Paul	
Horner (Thomas) 2010	\$550	Margaret (Kelliher) for Governor	\$550	Horner (Thomas) 2010	\$500
	\$550		\$550		\$500
Johnson, James A		Johnson, Mary		Johnson, Richard	
Mark Dayton for a Better Minnesota	\$1,000	Tom Emmer for Governor	\$500	Tom Emmer for Governor	\$500
Minnesotans for Matt (Entenza)	\$2,000		\$500		\$500
	\$3,000	Johnson, Matthew O		Johnson, Robbin S	
		Duluth FirePAC	\$520	Horner (Thomas) 2010	\$1,500
Johnson, James L			\$520		\$1,500
38th Senate District DFL	\$500	Johnson, Michael H		Johnson, Robert	
	\$500	Benson (Michelle) for Senate	\$500	Tom Emmer for Governor	\$700
Johnson, Jeffrey M		Dan Hall Volunteer Team	\$500		\$700
Minn CPAs Public Affairs Committee	\$500	David Hann for State Senate	\$500	Johnson, Ross W	
	\$500	Dillon (Norann) Campaign Committee	\$500	Faegre & Benson Ltd Liability Partnership	\$1,069
Johnson, Jerry		Friends for (Jeremy) Miller	\$500		\$1,069
Tom Emmer for Governor	\$650				
	\$650				
Johnson, John D					
Tom Emmer for Governor	\$2,000				
	\$2,000				

Donors of \$500 or More to Constitutional Office, Senate, House of Representatives, and Judicial Candidates, Political Party Units and Political Committees and Political Funds 2009 / 2010

Johnson, Roxann		Dorsey Political Fund	\$769	Barden (Chris) for AG Volunteer Committee	\$1,000
Tom Emmer for Governor	\$650		\$769		\$1,000
	\$650	Jone, Cara			
Johnson, Scott		Tom Emmer for Governor	\$1,000	Jones, Mark	
RKM&C Fund	\$786		\$1,000	Multi Housing Political Action Comm	\$3,500
	\$786	Jones, Bruce			\$3,500
Johnson, Sheldon		Faegre & Benson Ltd Liability Partnership	\$1,069	Jones, Mark Z	
DFL House Caucus	\$600		\$1,069	Horner (Thomas) 2010	\$500
	\$600	Jones, Christine C			\$500
Johnson, Shirley		Barden (Chris) for AG Volunteer Committee	\$1,000	Jones, Mary	
Tom Emmer for Governor	\$2,000		\$1,000	Rice County RPM	\$1,400
	\$2,000	Jones, Daniel R			\$1,400
Johnson, Stanley		Barden (Chris) for AG Volunteer Committee	\$1,000	Jones, Mary S	
Green (Kathy) For Senate	\$500		\$1,000	Al DeKruif for Senate 25	\$500
	\$500	Jones, Douglas		Campaign to Elect Kelby Woodard MN 25B	\$500
Johnson, Steven J		2nd Congressional District RPM	\$1,050	Tom Emmer for Governor	\$2,500
Minn CPAs Public Affairs Committee	\$600	HRCC	\$2,094	voteKAISER (Daniel) Campaign Committee	\$500
	\$600		\$1,000		\$4,000
Johnson, Suzanne N		Rice County RPM	\$2,580	Jones, Matthew E	
Minnesotans for Matt (Entenza)	\$1,000	Senate Victory Fund	\$2,252	Barden (Chris) for AG Volunteer Committee	\$1,000
	\$1,000		\$7,976		\$1,000
Johnson, Suzy		Jones, Douglas C			\$1,000
Horner (Thomas) 2010	\$500	Al DeKruif for Senate 25	\$500	Jones, Nathaniel	
	\$500	Campaign to Elect Kelby Woodard MN 25B	\$500	Barden (Chris) for AG Volunteer Committee	\$1,000
Johnson, Thomas		Tom Emmer for Governor	\$2,500		\$1,000
Mike Parry for State Senate	\$500	voteKAISER (Daniel) Campaign Committee	\$500	Jones, Randal R	
Road PAC of Minn	\$750		\$4,000	Dorsey Political Fund	\$791
Tom Emmer for Governor	\$1,950				\$791
	\$3,200	Jones, Ezell		Jones, William N	
Johnson, Thomas G		Margaret (Kelliher) for Governor	\$800	Barden (Chris) for AG Volunteer Committee	\$1,000
TRIAL-PAC	\$788		\$800		\$1,000
	\$788	Jones, Harvey N		Jordahl, Gail	
Johnson, Todd		TRIAL-PAC	\$1,425	North Star SFAA-PAC	\$1,000
Pederson (John) For Senate	\$500		\$1,425		\$1,000
	\$500	Jones, Howard		Jordan, Claude	
Johnson, Todd W		MN HomeCare PAC	\$540	Tom Emmer for Governor	\$500
Al DeKruif for Senate 25	\$500		\$540		\$500
Chamberlain (Roger) for SD 53	\$500	Jones, Jacqueline N		Jordan, John F	
Daley (Ted) for Senate Committee	\$500	Margaret (Kelliher) for Governor	\$500	Mark Dayton for a Better Minnesota	\$2,000
Dave Brown for Senate	\$500		\$500		\$2,000
Housley (Karin) For Senate	\$500	Jones, James L		Jordan, Paul	
Nelson (Carla) for Senate	\$500	GREAT (Great River Energy Action Team-State)	\$2,600	Tom Emmer for Governor	\$1,000
Nienow (Sean) Volunteer Committee	\$500		\$2,600		\$1,000
	\$3,500	Jones, Jeffrey A		Jordan, Peter	
Johnson, Verdi		TRIAL-PAC	\$1,050	Tom Emmer for Governor	\$1,000
Mark Dayton for a Better Minnesota	\$500		\$1,050		\$1,000
	\$500	Jones, Jeffrey R		Jordan, Peter J	
Johnson, Walter D		Horner (Thomas) 2010	\$500	Freedom Club State PAC	\$1,000
Rice (Larry) for MN Senate	\$500		\$500		\$1,000
	\$500	Jones, Keri		Jordan, Renee	
Johnson-Leipold, Helen P		Horner (Thomas) 2010	\$1,250	Tom Emmer for Governor	\$500
Tom Emmer for Governor	\$1,000		\$1,250		\$500
Tomassoni (David) for State Senate	\$500	Jones, Lana			
	\$1,500				
Jonason, William					

Donors of \$500 or More to Constitutional Office, Senate, House of Representatives, and Judicial Candidates, Political Party Units and Political Committees and Political Funds 2009 / 2010

Jorgensen, Julie				\$500	Kahn, Phyllis			\$1,450
Mark Dayton for a Better Minnesota	\$500	Julen, Bob		\$500	Margaret (Kelliher) for Governor		\$1,450	
	\$500	Multi Housing Political Action Comm		\$500			\$1,450	
Jorgensen, Sally B				\$500	Kahnke, Randall E			
Margaret (Kelliher) for Governor	\$1,000	Julstrom, Bryant		\$500	Faegre & Benson Ltd Liability Partnership		\$1,069	
Minnesotans for Matt (Entenza)	\$500	Nolan (Anne) Campaign Committee		\$500			\$1,069	
	\$1,500			\$500				
Jorgenson, Stanley		Junge, Ember Reichgott			Kainz, Dorene K			
People in Construction Political Action Comm	\$500	Margaret (Kelliher) for Governor		\$700	Housley (Karin) For Senate		\$500	
	\$500	Mark Dayton for a Better Minnesota		\$1,000			\$500	
				\$1,700	Kaiser, Daniel A			
Jorstad, Lois		Jurkovich, Mark W		\$500	voteKAISER (Daniel) Campaign Committee		\$2,700	
Horner (Thomas) 2010	\$500	Horner (Thomas) 2010		\$500			\$2,700	
	\$500			\$500	Kaiser, Robert			
Joseph, Geri		Kadelbach, Karla			ACEC/MN Political Action Committee		\$500	
Margaret (Kelliher) for Governor	\$750	Tom Emmer for Governor		\$1,000			\$500	
	\$750			\$1,000	Kajer, Andrea H			
Jossart, Mark		Kadletz, Ed			Margaret (Kelliher) for Governor		\$950	
Multi Housing Political Action Comm	\$2,670	Margaret (Kelliher) for Governor		\$500			\$950	
	\$2,670			\$500	Kalisman, Jason			
Josten, Robert		Kaehler, Christine A			Mark Dayton for a Better Minnesota		\$1,000	
Dorsey Political Fund	\$659	womenwinning State PAC		\$1,250			\$1,000	
	\$659			\$1,250	Kalleberg, Philip			
Joy, Terrence R		Kaemmer, Arthur			Joe McDonald for State Rep		\$500	
RKM&C Fund	\$806	DFL House Caucus		\$500			\$500	
	\$806			\$500	Kallmeyer, Paul S			
Joyce, Greg		Kaemmer, Arthur M			Minnesotans for Matt (Entenza)		\$500	
North Star SFAA-PAC	\$1,200	Horner (Thomas) 2010		\$1,000			\$500	
	\$1,200	Minnesotans for Matt (Entenza)		\$2,000	Kals, Stephen A			
Joyce, Susan				\$3,000	Dorsey Political Fund		\$769	
Margaret (Kelliher) for Governor	\$550	Kaemmer, Martha A					\$769	
	\$550	Horner (Thomas) 2010		\$1,000	Kaminski, Paul E			
Joyce, Suzanne S		Minnesotans for Matt (Entenza)		\$2,250	Best & Flanagan Political Fund		\$817	
Margaret (Kelliher) for Governor	\$500			\$3,250			\$817	
	\$500	Kaemmer, Martha H			Kamm, Ervin			
Joyce, Thomas		womenwinning State PAC		\$750	Horner (Thomas) 2010		\$2,000	
Margaret (Kelliher) for Governor	\$2,250			\$750			\$2,000	
Minn DFL State Central Committee	\$2,000	Kaess, Mary B			Kamp, Cheri			
	\$4,250	Tom Emmer for Governor		\$600	Tom Emmer for Governor		\$1,000	
Joyce, William R				\$600			\$1,000	
Faegre & Benson Ltd Liability Partnership	\$1,069	Kaess, Mike			Kamp, Thomas G			
	\$1,069	Tom Emmer for Governor		\$825	Tom Emmer for Governor		\$1,000	
Jude, Thaddeus				\$825			\$1,000	
Tad Jude for Judge	\$35,591	Kahler, Michael			Kamstra, Dennis			
	\$35,591	Tom Emmer for Governor		\$500	CARE / PAC		\$500	
Judeh, Rashed				\$500			\$500	
Minnesotans for Matt (Entenza)	\$500	Kahn, Gene			Kang, Brenda			
	\$500	Mark Ritchie for Secretary of State		\$500	Kim Kang for Minnesota House		\$500	
Juhl, Daniel				\$500			\$500	
DFL Senate Caucus	\$500	Kahn, Michael			Kang, Chi L			
Margaret (Kelliher) for Governor	\$1,000	Mark Dayton for a Better Minnesota		\$500	Kim Kang for Minnesota House		\$500	
	\$1,500			\$500			\$500	
Juhlke, David		Kahn, Peter			Kang, Eleanor			
Minn Chamber of Commerce Leadership Fd	\$500	Horner (Thomas) 2010		\$1,000	Kim Kang for Minnesota House		\$500	
				\$1,000			\$500	

Donors of \$500 or More to Constitutional Office, Senate, House of Representatives, and Judicial Candidates, Political Party Units and Political Committees and Political Funds 2009 / 2010

Kang, Harrison Kim Kang for Minnesota House	\$500	Minnesotans for Matt (Entenza)	\$2,500		\$3,200
	\$500		\$2,500	Kaul, William R GREAT (Great River Energy Action Team-State)	\$2,600
Kang, Jeff Kim Kang for Minnesota House	\$500	Minnesotans for Matt (Entenza)	\$850		\$2,600
	\$500		\$850	Kavaloski, James CUVOL	\$500
Kang, Kim Margaret (Kelliher) for Governor	\$500	Mark Dayton for a Better Minnesota	\$1,000		\$500
	\$500		\$1,000	Kavanagh, John DFL House Caucus	\$750
Kang, Lee Kim Kang for Minnesota House	\$500	Mark Dayton for a Better Minnesota	\$700	DFL Senate Caucus	\$1,350
	\$500		\$700		\$2,100
Kang, Raymond Margaret (Kelliher) for Governor	\$1,250	Tom Emmer for Governor	\$1,000	Kayser, Marlene Friends of DFL Women	\$1,000
	\$1,250		\$1,000		\$1,000
Kanson, Lucy M Minnesotans for Matt (Entenza)	\$700	Horner (Thomas) 2010	\$500	Kayser, Marlene B Margaret (Kelliher) for Governor	\$1,500
	\$700		\$500	Mark Dayton for a Better Minnesota	\$1,000
Kantor, David Leonard Street and Deinard PAC	\$510	Chisago County RPM	\$1,125	womenwinning State PAC	\$1,000
	\$510		\$1,125		\$3,500
Kaplan, Daniel A Best & Flanagan Political Fund	\$721	Freeborn County RPM	\$500	Kayser, Thomas 2010 Fund	\$5,000
	\$721		\$500	OutFront Minnesota Action	\$2,000
Kaplan, Elliot S Horner (Thomas) 2010	\$1,000	Multi Housing Political Action Comm	\$935		\$7,000
	\$1,000		\$935	Kayser, Thomas C Alan C Page for Justice Committee	\$2,000
Kaplan, Martin B Minn Eye PAC	\$730	Faegre & Benson Ltd Liability Partnership	\$1,069	Citizens for (Steve) Simon	\$500
	\$730		\$1,069	Citizens for Justice Helen Meyer	\$500
Kaplan, Mitchell T Mark Dayton for a Better Minnesota	\$500	Margaret (Kelliher) for Governor	\$875	Horner (Thomas) 2010	\$1,200
	\$500		\$875	Mark Dayton for a Better Minnesota	\$1,000
Kaplan, Nina Mark Dayton for a Better Minnesota	\$1,000	Dorsey Political Fund	\$564		\$5,200
	\$1,000		\$564	Kealey, Dan Tom Emmer for Governor	\$750
Kaplan, Sidney Leonard Street and Deinard PAC	\$650	Citizens for Jim Martin	\$500		\$750
	\$650		\$500	Kearney, Michael M MEDPAC Minn Medical Political Action Comm	\$500
Kaplin, Shara Margaret (Kelliher) for Governor	\$500	TRIAL-PAC	\$1,050		\$500
	\$500		\$1,050	Kearney, Patrick J Tom Emmer for Governor	\$1,500
Kappas-Larson, Patricia D Minnesotans for Matt (Entenza)	\$750	Tom Emmer for Governor	\$1,000		\$1,500
	\$750		\$1,000	Keefe, Elaine M Margaret (Kelliher) for Governor	\$1,200
Karabell, Zachary B Minnesotans for Matt (Entenza)	\$1,500	Horner (Thomas) 2010	\$2,000		\$1,200
	\$1,500		\$2,000	Keetley, Joan C Mark Dayton for a Better Minnesota	\$500
Karagheuzoff, Christopher Dorsey Political Fund	\$513	Horner (Thomas) 2010	\$2,000		\$500
	\$513		\$2,000	Kehl, George Minn Business Partnership PAC	\$1,500
Karim, Christine C Minnesotans for Matt (Entenza)	\$500	DFL Senate Caucus	\$900		\$1,500
	\$500	Margaret (Kelliher) for Governor	\$1,300	Kehoe, Beth Margaret (Kelliher) for Governor	\$550
Karim, Jawed M		Mark Dayton for a Better Minnesota	\$1,000		\$550
				Keitel, Karen Margaret (Kelliher) for Governor	\$500
					\$500

Donors of \$500 or More to Constitutional Office, Senate, House of Representatives, and Judicial Candidates, Political Party Units and Political Committees and Political Funds 2009 / 2010

Keith, A M (Sandy) Senjem (David) for Senate	\$500 \$500	Kellogg, Esther Senate Victory Fund	\$655 \$500	Kelm-Helgen, Henry Connie Iversen for Judge	\$1,150 \$500
Keith, Alexander Tom Emmer for Governor	\$1,000 \$1,000	Kellogg, Esther M Patricia Anderson for State Auditor Tom Emmer for Governor	\$700 \$2,000 \$2,700	Kelm-Helgen, Michele Mark Dayton for a Better Minnesota	\$1,000 \$1,000
Keith, Michele R Mark Dayton for a Better Minnesota	\$2,500 \$2,500	Kellogg, Martin Freedom Club State PAC HRCC	\$13,000 \$3,500 \$16,500	Kemp, Kelly S Swanson (Lori) for Attorney General	\$575 \$575
Keith, Robert J Mark Dayton for a Better Minnesota	\$2,500 \$2,500	Kellogg, Martin N Tom Emmer for Governor Wersal (Greg) for Justice	\$2,500 \$1,200 \$3,700	Kenefick, Peter Horner (Thomas) 2010	\$1,000 \$1,000
Keith, Sandy Benson (Mike) 2010 A Better Minnesot	\$500 \$500	Kelly III, Thomas Tom Emmer for Governor	\$500 \$500	Kennedy, Mary Lou F Emilys List - Minn	\$5,000 \$5,000
Kelash, Ken Margaret (Kelliher) for Governor	\$600 \$600	Kelly III, Thomas O Dorsey Political Fund	\$535 \$535	Kennedy, Steven Freedom Club State PAC	\$1,000 \$1,000
Kelen, Erwin Horner (Thomas) 2010	\$500 \$500	Kelly, A David Meyer (Mark) 4 MN House 24B	\$500 \$500	Kennedy, Steven C Faegre & Benson Ltd Liability Partnership	\$1,069 \$2,069
Keliher, Thomas DFL House Caucus	\$1,000 \$1,000	Kelly, Arthur Horner (Thomas) 2010	\$1,750 \$1,750	Kenny, Sheila DFL House Caucus	\$500 \$500
Keljik, Thomas J Minnesotans for Matt (Entenza)	\$500 \$500	Kelly, Chris E Minnesotans for Matt (Entenza)	\$2,250 \$2,250	Keppers, Jarry J Duluth FirePAC	\$520 \$520
Kelleher, Robin Freedom Club State PAC	\$6,500 \$6,500	Kelly, Kate Horner (Thomas) 2010	\$603 \$603	Kerbell, Robert Minnesota's Future Tom Emmer for Governor	\$3,000 \$1,000 \$4,000
Kelleher, Thomas Tom Emmer for Governor	\$500 \$500	Kelly, Katharine L womenwinning State PAC	\$2,625 \$2,625	Kessler, Ronald IUPAT Political Action Together Pol Committee	\$536 \$536
Keller III, Thomas Mark Dayton for a Better Minnesota	\$2,000 \$2,000	Kelly, Patricia Mark Dayton for a Better Minnesota	\$500 \$500	Kestner, Peter J TRIAL-PAC	\$500 \$500
Keller, Cisa DFL House Caucus Senate Victory Fund	\$500 \$500 \$1,000	Kelly, Richard Xcel Energy Employees PAC	\$2,592 \$2,592	Ketcher, Shad Tom Emmer for Governor	\$500 \$500
Keller, David Scot Pekarek for Senate Committee	\$500 \$500	Kelly, Richard C Tom Emmer for Governor Xcel Energy Employees PAC	\$1,000 \$2,880 \$3,880	Khadavi, Steven Dorsey Political Fund	\$1,067 \$1,067
Keller, James Tom Emmer for Governor	\$500 \$500	Kelly, Timothy D Swanson (Lori) for Attorney General	\$500 \$500	Khatib, Hussein Neighbors for Omar Merhi	\$900 \$900
Keller, Victoria Mark Dayton for a Better Minnesota	\$1,000 \$1,000	Kelly, Warren Horner (Thomas) 2010	\$2,000 \$2,000	Kibble, Stephen Tom Emmer for Governor	\$500 \$500
Kelley, Stephen P Margaret (Kelliher) for Governor Mark Dayton for a Better Minnesota	\$700 \$600 \$1,300	Kelly, William Margaret (Kelliher) for Governor	\$1,150 \$1,150		

Donors of \$500 or More to Constitutional Office, Senate, House of Representatives, and Judicial Candidates, Political Party Units and Political Committees and Political Funds 2009 / 2010

Kidder, Floride B Emilys List - Minn	\$750	VOICES of Conservative Women State PAC (VOICESPAC)	\$850	King, Thomas R Horner (Thomas) 2010	\$1,500
	\$750		\$850		\$1,500
Kidder, Howard F Eastsiders for Avi (Viswanathan) Ireland for Judge	\$500 \$1,000	Kihne, Todd Tom Emmer for Governor	\$1,000 \$1,000	King, Vanessa Margaret (Kelliher) for Governor	\$500 \$500
Kiedrowski, Iris Margaret (Kelliher) for Governor	\$2,250 \$2,250	Kilen, Eric L Minn TruckPAC	\$720 \$720	Kingrey, John P DFL House Caucus	\$500 \$500
Kiedrowski, Jay DFL Senate Caucus	\$500 \$500	Killion, William L Faegre & Benson Ltd Liability Partnership	\$1,069 \$1,069	Kingsley, Karen DFL House Caucus DFL Senate Caucus TRIAL-PAC	\$700 \$500 \$1,050 \$2,250
Kiedrowski, Peter DFL House Caucus Margaret (Kelliher) for Governor	\$750 \$2,000 \$2,750	Kilmer, Steven L Tom Emmer for Governor	\$500 \$500	Kinkead, John Tom Emmer for Governor	\$1,000 \$1,000
Kieffer, Andrea L Andrea Kieffer Citizens for Freedom	\$1,531 \$1,531	Kilton, Thomas K IFAPAC Minn	\$883 \$883	Kinney, Margaret Margaret (Kelliher) for Governor	\$2,000 \$2,000
Kiehm, Martin Tom Emmer for Governor	\$1,000 \$1,000	Kincaid, Gary MAPE-PAC	\$1,060 \$1,060	Kinney, Peter Freedom Club State PAC	\$7,000 \$7,000
Kierlin, Betty Tom Emmer for Governor	\$1,000 \$1,000	Kinder, Susan Margaret (Kelliher) for Governor	\$750 \$750	Kinsella, Ann B Mark Dayton for a Better Minnesota	\$500 \$500
Kierlin, Robert A 1st Congressional District RPM Barden (Chris) for AG Volunteer Committee Benson (Michelle) for Senate Dave Brown for Senate Friends for (Jeremy) Miller Howe (John) for Senate HRCC Lillie (Ted) for Senate Nelson (Carla) for Senate Patricia Anderson for State Auditor Senate Victory Fund Tom Emmer for Governor Winona County RPM	\$750 \$500 \$500 \$500 \$500 \$17,500 \$500 \$500 \$1,000 \$26,000 \$2,000 \$2,400 \$53,150	King, Janna Margaret (Kelliher) for Governor	\$675 \$675	Kinsella, Patrick Tom Emmer for Governor	\$1,000 \$1,000
Kieschnick, Michael Mark Ritchie for Secretary of State	\$1,000 \$1,000	King, Jean Horner (Thomas) 2010	\$1,000 \$1,000	Kircher, Robert Mark Dayton for a Better Minnesota	\$550 \$550
Kieves, Garry Mark Dayton for a Better Minnesota	\$2,500 \$2,500	King, Lawrence R Alan C Page for Justice Committee	\$500 \$500	Kirchner, John Tom Emmer for Governor	\$500 \$500
Kieves, Kim Mark Dayton for a Better Minnesota	\$2,500 \$2,500	King, Mary Tom Emmer for Governor	\$500 \$500	Kirchner, Julie M Minnesotans for Matt (Entenza)	\$750 \$750
Kieves, Nicola Mark Dayton for a Better Minnesota	\$500 \$500	King, Randall Tom Emmer for Governor	\$1,000 \$1,000	Kirchron, Steve Friends of the Minn Zoo	\$500 \$500
Kihne, Shelia		King, Richard H DFL Senate Caucus Horner (Thomas) 2010 Margaret (Kelliher) for Governor Mark Dayton for a Better Minnesota Tom Emmer for Governor	\$500 \$2,000 \$1,495 \$1,000 \$5,995	Kirklin, Lynne E Olmsted County DFL womenwinning State PAC	\$525 \$3,925 \$4,450
		King, Ronald Freedom Club State PAC	\$2,000 \$2,000	Kittelson, Edward Republican Party of Minn Tom Emmer for Governor	\$2,000 \$500 \$2,500
		King, Russell Republican Party of Minn Tom Emmer for Governor	\$7,100 \$2,000	Kittleson, Brad Multi Housing Political Action Comm	\$1,905 \$1,905

Donors of \$500 or More to Constitutional Office, Senate, House of Representatives, and Judicial Candidates, Political Party Units and Political Committees and Political Funds 2009 / 2010

Kitts, Lawrence L IFAPAC Minn	\$1,483	Klimp, Mary Minn Hospital PAC	\$500	Faegre & Benson Ltd Liability Partnership	\$1,069
	\$1,483		\$500		\$1,069
Klaas, Barbara womenwinning State PAC	\$600	Kline, Rick CAR, Committee of Automotive Retailers	\$950	Knapp, John A Horner (Thomas) 2010	\$1,000
	\$600		\$950	Margaret (Kelliher) for Governor	\$2,000
Klaas, Barbara A Mark Dayton for a Better Minnesota	\$2,500	Kline, Vicky 2nd Congressional District RPM	\$1,386	Minn Chamber of Commerce Leadership Fd	\$1,100
	\$2,500	Tom Emmer for Governor	\$500	Winthrop & Weinstine PA Political Func	\$500
Klaas, Paul Dorsey Political Fund	\$934		\$1,886		\$4,600
Mark Dayton for a Better Minnesota	\$2,500	Kling, Kris Ottertail Power PAC	\$600	Knapp, Paul Horner (Thomas) 2010	\$1,000
	\$3,434		\$600		\$1,000
Klaers, Steve IFAPAC Minn	\$512	Kling, Lou Anne Mark Dayton for a Better Minnesota	\$500	Knief, Mark Log Cabin Republicans of Minnesota	\$2,583
	\$512		\$500		\$2,583
Klas Jr, Robert Tom Emmer for Governor	\$500	Klinker, Susan IUPAT Political Action Together Pol Committee	\$550	Kniess, Ronald IUPAT Political Action Together Pol Committee	\$500
	\$500		\$550		\$500
Klas, Robert HRCC	\$500	Klodt, Paul Multi Housing Political Action Comm	\$525	Knight, Barry S Minnesotans for Matt (Entenza)	\$1,000
Republican Party of Minn	\$5,000		\$525		\$1,000
	\$5,500	Klosterman, Bob TwinWest Chamber of Commerce PAC	\$1,500	Knighton, David Mark Dayton for a Better Minnesota	\$500
Klas, Robert C Tom Emmer for Governor	\$1,000		\$1,500		\$500
	\$1,000	Kluck, Joseph Tom Emmer for Governor	\$500	Knoblauch, Mary L Citizens for (Steve) Simon	\$500
Klas, Thomas J Independence Party of Minn	\$600		\$500	Ireland for Judge	\$2,000
	\$600	Kluempke, George ACEC/MN Political Action Committee	\$500		\$2,500
Klausner, Kathy Mark Dayton for a Better Minnesota	\$2,000		\$500	Knochenmus, Brian Tom Emmer for Governor	\$500
	\$2,000	Klumpp, Bill Swanson (Lori) for Attorney General	\$550		\$500
Klausner, Robert Mark Dayton for a Better Minnesota	\$2,000		\$550	Knochenmus, Jon Tom Emmer for Governor	\$1,000
	\$2,000	Klutznick, James B E Minnesotans for Matt (Entenza)	\$1,000		\$1,000
Kleffman, Robin North Star SFAA-PAC	\$500		\$1,000	Knochenmus, Lanita Tom Emmer for Governor	\$1,000
	\$500	Kmit, Kathryn DFL Senate Caucus	\$1,000		\$1,000
Klein, Allan W Margaret (Kelliher) for Governor	\$1,300		\$1,000	Knoff, Tyrone Horner (Thomas) 2010	\$500
Mark Dayton for a Better Minnesota	\$700	Kmit, Kathryn A Margaret (Kelliher) for Governor	\$750		\$500
	\$2,000		\$750	Knoll, Jocelyn Dorsey Political Fund	\$608
Klein, Deborah Margaret (Kelliher) for Governor	\$500	Knabel, Thomas L DFL House Caucus	\$1,000		\$608
	\$500	HRC Minnesota PAC	\$750	Knoll, Verne Margaret (Kelliher) for Governor	\$900
Klein, Ethel Mark Ritchie for Secretary of State	\$750	Mark Dayton for a Better Minnesota	\$500	Mark Dayton for a Better Minnesota	\$1,000
	\$750	Minnesotans for Matt (Entenza)	\$1,000		\$1,900
Klein, John D Horner (Thomas) 2010	\$700		\$3,250	Knopf, Matthew J Dorsey Political Fund	\$769
Minnesotans for Matt (Entenza)	\$850	Knapp, Anne C womenwinning State PAC	\$500		\$769
	\$1,550		\$500	Knopf, Norman D Friends of Chris Knopf	\$500
Kleven, Thomas Tom Emmer for Governor	\$500	Knapp, Charles F			\$500
	\$500				

Donors of \$500 or More to Constitutional Office, Senate, House of Representatives, and Judicial Candidates, Political Party Units and Political Committees and Political Funds 2009 / 2010

Knopf, Patricia K		Insurance Federation Political Action Comm	\$1,000	Kohler, Terry	
Friends of Chris Knopf	\$500			Tom Emmer for Governor	\$500
	\$500		\$1,000		\$500
Knorr, Paul		Ko, Chin		Kohner, Candice	
CUVOL	\$528	Foung (Hewj Heu) for Senate 67	\$500	Friends for (Jeremy) Miller	\$500
	\$528		\$500		\$500
Knowlan, Bruce		Ko, Jeff		Kohner, Steve	
HRCC	\$700	Foung (Hewj Heu) for Senate 67	\$500	Friends for (Jeremy) Miller	\$500
Mark Dayton for a Better Minnesota	\$500		\$500		\$500
Senate Victory Fund	\$500	Koch, Barbara		Kohout, Jim	
Tom Emmer for Governor	\$500	Tom Emmer for Governor	\$1,000	Minnesotans for Personal Choice & Competition in Health Care	\$500
	\$2,200		\$1,000		\$500
Knudsen, Allyson		Koch, Charles		Kolar, James	
HRCC	\$500	Pine Bend PAC	\$5,000	Minn Business Partnership PAC	\$1,500
	\$500		\$5,000	Tom Emmer for Governor	\$500
Knudson, Scott		Koch, David			\$2,000
64B House District RPM	\$500	HRCC	\$2,000	Kolar, Jim	
	\$500	Tom Emmer for Governor	\$1,000	Minn Business Partnership PAC	\$1,500
Knuth, Daniel J		Koch, David H			\$1,500
DFL House Caucus	\$800	Pine Bend PAC	\$20,000	Kolar, Peter	
DFL Senate Caucus	\$800		\$20,000	CAR, Committee of Automotive Retailers	\$600
Margaret (Kelliher) for Governor	\$500	Koch, James			\$600
	\$2,100	Minn TruckPAC	\$555	Kolderie, Marjorie	
Knuth, Jennifer P			\$555	Independence Party of Minn	\$1,000
Tom Emmer for Governor	\$2,000	Koch, Julie			\$1,000
	\$2,000	Mark Dayton for a Better Minnesota	\$500	Kolderie, Ted G	
Knuth, Joann			\$500	Horner (Thomas) 2010	\$2,000
People for (Katherine) Knuth	\$500	Koch, Todd		Margaret (Kelliher) for Governor	\$1,000
	\$500	IUPAT Political Action Together Pol Committee	\$534		\$3,000
Knuth, Steve		Kocina, John		Kolodziejski, Richard	
Freedom Club State PAC	\$3,000	Beer PAC-Minn Beer Wholesalers Assn	\$2,250	MAPE-PAC	\$596
Minn Chamber of Commerce Leadership Fd	\$500		\$2,250		\$596
	\$3,500	Koehl, Kevin		Koltes, Clifford	
Knuth, Steven		Tom Emmer for Governor	\$525	Tom Emmer for Governor	\$700
HRCC	\$5,060		\$525		\$700
Republican Party of Minn	\$10,000	Koehl, Randy		Kommer, Michelle	
Tom Emmer for Governor	\$2,000	Tom Emmer for Governor	\$500	Ottertail Power PAC	\$500
	\$17,060		\$500		\$500
Knutson, Brad		Koenig Roloff, Becky		Kompothecras, Gary	
CAR, Committee of Automotive Retailers	\$1,750	womenwinning State PAC	\$500	Minn Chiropractic Political Action Comm	\$5,000
	\$1,750		\$500		\$5,000
Knutson, Greg		Koenig, Allen		Koneck, John	
Knutson (Greg) for House 5A	\$634	Minn TruckPAC	\$1,500	Minn Business Partnership PAC	\$1,000
	\$634		\$1,500		\$1,000
Knutson, Jerry E		Koenig, Lisa Fredlove		Konsak, Chad	
Minnesotans for Matt (Entenza)	\$500	MSA-PAC	\$500	IUPAT Political Action Together Pol Committee	\$550
	\$500		\$500		\$550
Knutson, Randall G		Kohl, Robert M		Kopp, Debbie	
TRIAL-PAC	\$725	Minnesotans for Matt (Entenza)	\$500	Tom Emmer for Governor	\$1,000
	\$725		\$500		\$1,000
Knutson, Sharyle J		Kohler, Mary S			
Mark Dayton for a Better Minnesota	\$500	Tom Emmer for Governor	\$500		
	\$500		\$500		
Knutson, Steve					

Donors of \$500 or More to Constitutional Office, Senate, House of Representatives, and Judicial Candidates, Political Party Units and Political Committees and Political Funds 2009 / 2010

Kopp, Debra VOICES of Conservative Women State PAC (VOICESPAC)	\$500	Downey (Keith) for House - 41A	\$500	Faegre & Benson Ltd Liability Partnership	\$1,069
	\$500		\$500		\$1,069
Kopp, Kelly Hospitality Political Action Committee	\$840	Kostuch, Keith A Tom Emmer for Governor	\$1,000	Kraus, Kathy Murray (Rich) for House 27A	\$500
	\$840		\$1,000		\$500
Kopp, L C Tom Emmer for Governor	\$2,000	Kovar, Pamela CWA COPE PCC	\$520	Kraus, Ron Murray (Rich) for House 27A	\$500
	\$2,000		\$520		\$500
Kopp, Terry Freedom Club State PAC	\$8,000	Koza, John Mark Ritchie for Secretary of State	\$500	Krauss, Michael M Faegre & Benson Ltd Liability Partnership	\$1,069
	\$8,000		\$500		\$1,069
Koppel, Mary Horner (Thomas) 2010	\$550	Kozak, Andrew 39th Senate District DFL	\$500	Krauze, Victor Tom Emmer for Governor	\$500
	\$550		\$1,150		\$500
			\$1,900		\$500
			\$600		
			\$4,150	Kreider, Joan L Mark Dayton for a Better Minnesota	\$500
Kordonowy, David NAIOP Economic Growth Fund	\$1,000	Koziolek, Carolyn Tom Emmer for Governor	\$1,000	Minnesotans for Matt (Entenza)	\$2,000
	\$1,000		\$1,000		\$2,500
Kordonowy, Thomas Doepke (Connie) Volunteer Committee	\$500	Koziolek, Steven Tom Emmer for Governor	\$1,000	Kreisman, David Horner (Thomas) 2010	\$550
Patricia Anderson for State Auditor	\$1,000		\$1,000		\$550
Tom Emmer for Governor	\$2,000		\$1,000	Kreps, Ronn Tom Emmer for Governor	\$1,000
	\$3,500	Kozojed, Denise M 33rd Senate District RPM	\$521		\$1,000
			\$521	Krieger, Betsy Mark Dayton for a Better Minnesota	\$1,000
Korinko, Anna R Minnesotans for Matt (Entenza)	\$750	Kraemer, Michael R ACEC/MN Political Action Committee	\$500		\$1,000
	\$750		\$500	Krinkie, Mary Minn Hospital PAC	\$500
Kormanik, Peter Tom Emmer for Governor	\$500	Kraemer, Phil MABC PAC	\$1,000		\$500
	\$500		\$1,000	Krinkie, Philip Tom Emmer for Governor	\$500
Kornberg, Murray NAIOP Economic Growth Fund	\$1,000	Kraft, Steven T Jungbauer (Michael) Volunteer Committee	\$500		\$500
	\$1,000		\$500	Krishnan, Laura E Leonard Street and Deinard PAC	\$510
Kornfeld, Howard Mark Dayton for a Better Minnesota	\$850	Krall, Pam Minn Power PAC	\$1,040		\$510
	\$850		\$1,040	Krogh, Lester Horner (Thomas) 2010	\$500
Kornfeld, Lynn M Faegre & Benson Ltd Liability Partnership	\$1,069	Kramer, Elizabeth Margaret (Kelliher) for Governor	\$828		\$500
	\$1,069		\$828	Krogsgaard, Robert ACEC/MN Political Action Committee	\$1,600
Korstad, Greg TwinWest Chamber of Commerce PAC	\$800	Kramer, Richard Precinct 12 DFL	\$550		\$1,600
	\$800		\$550	Krohn, Fred Margaret (Kelliher) for Governor	\$1,000
Korstad, Gregory Larkin Hoffman Political Fund	\$500	Kramer, Ross E DFL House Caucus	\$1,000		\$1,000
	\$500		\$1,250	Kroll, Lori C Tom Emmer for Governor	\$1,000
Kosel, Kevin Committee to Elect Bob Steigauf Judge	\$1,000		\$500		\$1,000
	\$1,000		\$1,750	Kroll, Mark W Tom Emmer for Governor	\$1,000
Koshy, Cherian Minnesotans for Matt (Entenza)	\$500		\$3,250		\$1,000
	\$500		\$500	Kroll, William Tom Emmer for Governor	\$1,000
Kostuch, Erna Tom Emmer for Governor	\$1,000	Kraus, Jason R	\$8,250		\$1,000
	\$1,000				\$1,000

Donors of \$500 or More to Constitutional Office, Senate, House of Representatives, and Judicial Candidates, Political Party Units and Political Committees and Political Funds 2009 / 2010

Kromer, Sheila Tom Emmer for Governor	\$1,150 <hr/> \$1,150	Kugler, Robert Leonard Street and Deinard PAC	\$1,210 <hr/> \$1,210	Kusch, Jeffrey HRCC	\$500 <hr/> \$500
Kronick, Bruce Citizens for (Steve) Simon	\$500 <hr/> \$500	Kuhl Mann, Clinton SOF-PAC	\$550 <hr/> \$550	Kusch, Jeffrey B Dittrich (Denise) Volunteer Committee	\$500 <hr/> \$500
Kronlage, Phillip TwinWest Chamber of Commerce PAC	\$1,250 <hr/> \$1,250	Kuhlmann, Clinton SOF-PAC	\$550 <hr/> \$550	Kutcher, Gregory 23rd Senate District DFL	\$730 <hr/> \$730
Kronman, Ross Minnesotans for Matt (Entenza)	\$500 <hr/> \$500	Kulberg, Gregg Volunteers for Jay Backer	\$500 <hr/> \$500	Kutoff, Mark Tom Emmer for Governor	\$1,000 <hr/> \$1,000
Kruchoski, Jan Minn Chamber of Commerce Leadership Fd TwinWest Chamber of Commerce PAC	\$978 \$600 <hr/> \$1,578	Kulberg, Ruth Citizens for Gregg Kulberg	\$500 <hr/> \$500	Kvarnlov, Mike Tom Emmer for Governor	\$500 <hr/> \$500
Kruger, Steven R Best & Flanagan Political Fund	\$907 <hr/> \$907	Kulberg, Scott Citizens for Gregg Kulberg	\$500 <hr/> \$500	Kvenvold, Gayle DFL House Caucus Horner (Thomas) 2010 Margaret (Kelliher) for Governor	\$500 \$700 \$1,250 <hr/> \$2,450
Krugman, Edward Mark Dayton for a Better Minnesota	\$500 <hr/> \$500	Kuller, Hart Mark Dayton for a Better Minnesota	\$1,000 <hr/> \$1,000	Kwilas, Anthony R Senate Victory Fund	\$500 <hr/> \$500
Kruse, Anna Al Kruse Campaign Committee	\$500 <hr/> \$500	Kumagai, Steven C 41st Senate District DFL	\$750 <hr/> \$750	Kylmala, Keith BAM-PAC	\$775 <hr/> \$775
Krusell, Sally V 41st Senate District DFL	\$1,230 <hr/> \$1,230	Kunin, Anita Margaret (Kelliher) for Governor	\$2,000 <hr/> \$2,000	Kyriagis, Ben E 3rd Congressional District DFL	\$500 <hr/> \$500
Krusell, Virginia M 41st Senate District DFL	\$500 <hr/> \$500	Kunin, Anita H womenwinning State PAC	\$500 <hr/> \$500	La Plant, Mona M Margaret (Kelliher) for Governor	\$750 <hr/> \$750
Kuba, Sanjay Minn Chamber of Commerce Leadership Fd	\$1,858 <hr/> \$1,858	Kunin, Constance Horner (Thomas) 2010	\$700 <hr/> \$700	LaBar, Ann VOICES of Conservative Women State PAC (VOICESPAC)	\$2,000 <hr/> \$2,000
Kubesh, Frank Minn Chamber of Commerce Leadership Fd	\$500 <hr/> \$500	Kunin, Myron Margaret (Kelliher) for Governor	\$2,000 <hr/> \$2,000	LaBute, Richard Tom Emmer for Governor	\$743 <hr/> \$743
Kucera-Walsh, Maureen Mark Dayton for a Better Minnesota Swanson (Lori) for Attorney General	\$500 \$1,050 <hr/> \$1,550	Kunkle, Parke W Margaret (Kelliher) for Governor	\$1,500 <hr/> \$1,500	LaConte, Mark RKM&C Fund	\$688 <hr/> \$688
Kuehn, Christy L CWA COPE PCC	\$742 <hr/> \$742	Kuosman, David Faegre & Benson Ltd Liability Partnership	\$1,069 <hr/> \$1,069	Ladwig, Steve Freeborn County RPM	\$500 <hr/> \$500
Kuehn, John Leonard Street and Deinard PAC	\$700 <hr/> \$700	Kurr, Greg Food PAC of Minn	\$1,000 <hr/> \$1,000	LaFave, E Joseph Best & Flanagan Political Fund	\$685 <hr/> \$685
Kuehne, Carl Tom Emmer for Governor	\$1,000 <hr/> \$1,000	Kurtt, Bonnie Tom Emmer for Governor	\$1,000 <hr/> \$1,000	LaGassa, David Benson (Michelle) for Senate	\$500 <hr/> \$500
Kuehne, Mary Tom Emmer for Governor	\$1,000 <hr/> \$1,000	Kurz, Ellen Mark Ritchie for Secretary of State	\$500 <hr/> \$500	Laing, William Horner (Thomas) 2010	\$650 <hr/> \$650
		Kurz, Leonard Merrill Mark Ritchie for Secretary of State	\$500 <hr/> \$500		

Donors of \$500 or More to Constitutional Office, Senate, House of Representatives, and Judicial Candidates, Political Party Units and Political Committees and Political Funds 2009 / 2010

Laitner, Gary			\$4,500	Minn CPAs Public Affairs Committee	\$1,000
Faegre & Benson Ltd Liability Partnership	\$1,069	Landis, Alan R			\$1,000
	\$1,069	Margaret (Kelliher) for Governor	\$1,000	Lari, Adeel	
Lakin, Debra		Minnesotans for Matt (Entenza)	\$1,500	Margaret (Kelliher) for Governor	\$550
Mark Dayton for a Better Minnesota	\$500	Tom Emmer for Governor	\$1,000		\$550
	\$500		\$3,500	Larsen, Deb	
LaLiberte, Mark W		Landow, Nathan		Insurance Federation Political Action Comm	\$500
Margaret (Kelliher) for Governor	\$2,500	Mark Dayton for a Better Minnesota	\$1,000		\$500
	\$2,500		\$1,000	Larsen, Elizabeth	
Lam, Ken		Landwehr, Daniel J		Margaret (Kelliher) for Governor	\$1,924
North Star SFAA-PAC	\$700	Gottwalt (Steve) for State Representative	\$500		\$1,924
	\$700	Severson (Dan) for Secretary of State	\$1,000	Larsen, John	
Lamb, Kathleen M			\$1,500	DFL House Caucus	\$700
DFL House Caucus	\$600	Lane, Patrick		Project 515 PAC	\$1,000
Margaret (Kelliher) for Governor	\$2,500	IUPAT Political Action Together Pol Committee	\$500		\$1,700
Mark Dayton for a Better Minnesota	\$500		\$500	Larsen, John E	
	\$3,600	Lane, Patrick L		Horner (Thomas) 2010	\$600
Lambert, Mark W		IUPAT Political Action Together Pol Committee	\$705	Mark Dayton for a Better Minnesota	\$1,000
Minn Manufactured Home PAC	\$1,500		\$705		\$1,600
	\$1,500	Lang, Frank		Larson III, Vern B	
Lambert, Robert		Multi Housing Political Action Comm	\$4,451	Tom Emmer for Governor	\$1,000
Tom Emmer for Governor	\$2,000		\$4,451		\$1,000
	\$2,000	Langdon II, James		Larson, Andrew B	
Lamoreaux, Robert		Dorsey Political Fund	\$707	IUPAT Political Action Together Pol Committee	\$800
Minn Chamber of Commerce Leadership Fd	\$575		\$707		\$800
	\$575	Lange, Amy		Larson, Daniel G	
Lampland, Scott		Margaret (Kelliher) for Governor	\$1,000	Margaret (Kelliher) for Governor	\$500
Senjem (David) for Senate	\$500		\$1,000		\$500
	\$500	Langerman, Eric		Larson, David M	
Lamppa, Arthur Gary		Tom Emmer for Governor	\$500	Doepke (Connie) Volunteer Committee	\$500
DFL House Caucus	\$500		\$500		\$500
	\$500	Langerud, Tony		Larson, Jean M	
Lamppa, Gary		North Star SFAA-PAC	\$700	Tom Emmer for Governor	\$1,000
3B House District DFL	\$650		\$700		\$1,000
Mark Dayton for a Better Minnesota	\$500	Langmo, James		Larson, Jeff	
	\$1,150	Tom Emmer for Governor	\$1,000	Freedom Club State PAC	\$12,100
Lancaster, Peter			\$1,000	HRCC	\$5,000
Dorsey Political Fund	\$733	Lanners, Jack		Minnesota Future LLC	\$1,500
	\$733	Freedom Club State PAC	\$1,000	VOICES of Conservative Women State PAC (VOICESPAC)	\$500
Lancaster, Richard R			\$1,000		\$19,100
GREAT (Great River Energy Action Team-State)	\$2,600	Lanners, John		Larson, Jeffrey T	
Margaret (Kelliher) for Governor	\$500	HRCC	\$750	Citizens for John Kriesel	\$500
	\$3,100	Tom Emmer for Governor	\$1,000	Housley (Karin) For Senate	\$500
Landau, Miriam			\$1,750	Lillie (Ted) for Senate	\$500
Barden (Chris) for AG Volunteer Committee	\$750	Lanners, Leonette		Patricia Anderson for State Auditor	\$500
	\$750	Republican Party of Minn	\$5,000		\$2,000
Lander-Simon, Diane		Tom Emmer for Governor	\$1,000	Larson, Kathleen M	
Mark Dayton for a Better Minnesota	\$500		\$6,000	Tom Emmer for Governor	\$1,000
	\$500	Lapicola, Michael B			\$1,000
Landis, Alan		Faegre & Benson Ltd Liability Partnership	\$1,069	Larson, Kenneth R	
DFL Senate Caucus	\$2,000		\$1,069	Penwell (Wm Christopher) for Judge	\$2,000
HRCC	\$2,500	Lapidus, Neil N			\$2,000

Donors of \$500 or More to Constitutional Office, Senate, House of Representatives, and Judicial Candidates, Political Party Units and Political Committees and Political Funds 2009 / 2010

Larson, Kent Horner (Thomas) 2010	\$1,150 \$1,150	Lawrence, Catherine A Margaret (Kelliher) for Governor	\$1,500	Lee, Chai Chai Lee for Senate	\$2,250 \$2,250
Larson, Kent T Xcel Energy Employees PAC	\$701 \$701	Mark Dayton for a Better Minnesota womenwinning State PAC	\$600 \$500 \$2,600	Lee, Der Chai Lee for Senate	\$5,000 \$5,000
Larson, Kevin MTA PAC	\$1,030 \$1,030	Lawrence, Christopher Margaret (Kelliher) for Governor	\$2,000 \$2,000	Lee, Eng Chai Lee for Senate	\$500 \$500
Larson, Larry Minn Farm Bureau PAC	\$500 \$500	Lawrence, James A Minnesotans for Matt (Entenza)	\$2,000 \$2,000	Lee, Henry Tom Emmer for Governor	\$850 \$850
Larson, Mark Barden (Chris) for AG Volunteer Committee	\$600 \$600	Lawrence, Katherine M Minn Chamber of Commerce Leadership Fd	\$1,745 \$1,745	Lee, James Tom Emmer for Governor	\$1,000 \$1,000
Larson, Mark A Russell Walker for State Senate Tom Emmer for Governor	\$500 \$1,000 \$1,500	Lawrence, Mary G Minnesotans for Matt (Entenza)	\$2,000 \$2,000	Lee, Jeannine L Margaret (Kelliher) for Governor	\$500 \$500
Larson, Merle Tom Emmer for Governor	\$750 \$750	Lawson, Joan E Margaret (Kelliher) for Governor	\$500 \$500	Lee, Jer Chai Lee for Senate Foung (Hewj Heu) for Senate 67	\$500 \$500 \$1,000
Larson, Peder A HRCC Larkin Hoffman Political Fund Tom Emmer for Governor	\$750 \$500 \$500 \$1,750	Laxson, David Horner (Thomas) 2010	\$500 \$500	Lee, Khue Chai Lee for Senate	\$500 \$500
Larson, Richard Horner (Thomas) 2010	\$2,000 \$2,000	Lazarus, Mary A Horner (Thomas) 2010	\$500 \$500	Lee, Lor Chai Lee for Senate	\$500 \$500
Larson, Robert L Margaret (Kelliher) for Governor	\$1,000 \$1,000	Lazarus, Sharon Horner (Thomas) 2010	\$500 \$500	Lee, Mannie X Minnesotans for Matt (Entenza)	\$500 \$500
Larson, Sandra Jane Margaret (Kelliher) for Governor	\$600 \$600	Lear, Norman Mark Ritchie for Secretary of State	\$500 \$500	Lee, Mick TwinWest Chamber of Commerce PAC	\$1,500 \$1,500
Larus, Christopher K RKM&C Fund	\$715 \$715	Leary, Kevin Committee to Re-elect Judge William Leary	\$1,000 \$1,000	Lee, Moua Chai Lee for Senate	\$500 \$500
Lasoff, Susan M Margaret (Kelliher) for Governor	\$500 \$500	Leary, Michael P Committee to Re-elect Judge William Leary	\$1,000 \$1,000	Lee, Pheng Chai Lee for Senate	\$500 \$500
Latimer, George A Margaret (Kelliher) for Governor Mark Dayton for a Better Minnesota	\$2,000 \$500 \$2,500	Leary-Skenzich, Anne Mark Dayton for a Better Minnesota	\$1,000 \$1,000	Lee, Randy Horner (Thomas) 2010	\$2,000 \$2,000
Laudi, Noel MOHPA PAC	\$2,000 \$2,000	Lebedoff, David Margaret (Kelliher) for Governor	\$1,000 \$1,000	Lee, Tom Tom Emmer for Governor	\$500 \$500
Laughlin, Maureen E Margaret (Kelliher) for Governor	\$1,250 \$1,250	Lechner Clark, Carol Horner (Thomas) 2010	\$1,000 \$1,000	Leegard, Lynn M Minn Realtors Political Action Comm	\$4,800 \$4,800
Lavoie Jr, Donn Tom Emmer for Governor	\$500	LeClair, Brian LeClair (Brian) for Judge Tom Emmer for Governor	\$2,000 \$1,000 \$3,000	Leehr, Jeanette DFL Senate Caucus Margaret (Kelliher) for Governor	\$1,000 \$500 \$1,500
		Lee, Barbara			

Donors of \$500 or More to Constitutional Office, Senate, House of Representatives, and Judicial Candidates, Political Party Units and Political Committees and Political Funds 2009 / 2010

Leeney, Patrick Tom Emmer for Governor	\$500	Lejeune, Michael Tom Emmer for Governor	\$1,500	Leonard, James Faegre & Benson Ltd Liability Partnership	\$783
	\$500		\$1,500		\$783
Lefebvre, Paul C Minn TruckPAC	\$700	LeMieur, Earl Morrison County RPM	\$500	Leonard, Beth Margaret (Kelliher) for Governor	\$500
	\$700		\$500		\$500
Leguil, Kevin Tom Emmer for Governor	\$850	Lenke, Steven Tom Emmer for Governor	\$500	Leonard, Beverly Green (Kathy) For Senate	\$500
	\$850		\$500		\$500
Lehmann, Ernest K Minn Chamber of Commerce Leadership Fd	\$1,300	Lenfestey, James P Margaret (Kelliher) for Governor Mark Dayton for a Better Minnesota	\$1,000 \$1,500	Leonard, Dean P Green (Kathy) For Senate	\$500
	\$1,300		\$2,500		\$500
Lehmann, Michael TwinWest Chamber of Commerce PAC	\$600	Lenfestey, Jim WIN Minnesota Political Action Fund	\$2,500	Leonard, Jane Margaret (Kelliher) for Governor	\$900
	\$600		\$2,500		\$900
Lehner-Quam, Alison M Minnesotans for Matt (Entenza)	\$1,225	Lenfestey, Susan WIN Minnesota Political Action Fund	\$2,500	Leonard, Jim CAR, Committee of Automotive Retailers	\$600
	\$1,225		\$2,500		\$600
Leidegev, Jay Carver County RPM	\$500	Lenfestey, Susan W Mark Dayton for a Better Minnesota Otto (Rebecca) for Auditor	\$1,000 \$1,000	Leonard, Robert Faegre & Benson Ltd Liability Partnership	\$1,069
	\$500		\$2,000		\$1,069
Leidiger, Ernie Citizens for Ernie Leidiger	\$2,753	Lenius, Steven VOICES of Conservative Women State PAC (VOICESPAC)	\$500	Leone, Jillian Tom Emmer for Governor	\$2,000
	\$2,753		\$500		\$2,000
Leighton Jr, Robert J TRIAL-PAC	\$788	Lenius, Steven J Tom Emmer for Governor	\$1,000	Leone, William J Faegre & Benson Ltd Liability Partnership	\$1,069
	\$788		\$1,000		\$1,069
Leines, Christopher Tom Emmer for Governor	\$1,000	Lenselink, Dennis Minn Chiropractic Political Action Comr	\$557	Leoni, Joseph TRIAL-PAC	\$1,288
	\$1,000		\$557		\$1,288
Leines, Wendy Tom Emmer for Governor	\$1,000	Lenss, David People in Construction Political Action Comm	\$1,500	Leppik, Ilo MEDPAC Minn Medical Political Action Comm	\$750
	\$1,000		\$1,500		\$750
Leipold, Craig L Mahoney (Tim) for House Tom Emmer for Governor Tomassoni (David) for State Senate	\$500 \$1,000 \$500	Lentsch, William Minn Business Partnership PAC	\$1,000	Leppik, Margaret Horner (Thomas) 2010	\$700
	\$2,000		\$1,000		\$700
Leipold, Johnson Mahoney (Tim) for House	\$500	Lentz, Steven G Faegre & Benson Ltd Liability Partnership	\$1,069	Lerner, Harry Mark Dayton for a Better Minnesota Swanson (Lori) for Attorney General	\$600 \$500
	\$500		\$1,069		\$1,100
LeJeune, Laurence CAR, Committee of Automotive Retailers Republican Party of Minn	\$2,500 \$20,000	Lenz, Robert A Minnesotans for Matt (Entenza)	\$500	Lerner, Helaine Mark Ritchie for Secretary of State	\$750
	\$22,500		\$500		\$750
Lejeune, Cynthia Tom Emmer for Governor	\$500	Lenzen, David Horner (Thomas) 2010 TwinWest Chamber of Commerce PAC	\$1,000 \$2,500	Lerner, Sidney Mark Ritchie for Secretary of State	\$750
	\$500		\$3,500		\$750
LeJeune, Jean Tom Emmer for Governor	\$2,000	Lenzmeier, Kathy Margaret (Kelliher) for Governor Mark Dayton for a Better Minnesota	\$1,000 \$1,000	Lerum, Roxanne Swanson (Lori) for Attorney General	\$500
	\$2,000		\$2,000		\$500

Donors of \$500 or More to Constitutional Office, Senate, House of Representatives, and Judicial Candidates, Political Party Units and Political Committees and Political Funds 2009 / 2010

Lerum, Stephen Swanson (Lori) for Attorney General	\$500 \$500	Levy, John M Minnesotans for Matt (Entenza)	\$500 \$500	42nd Senate District DFL	\$500 \$500
Leshner, Cyndi E Minn Chamber of Commerce Leadership Fd womenwinning State PAC	\$500 \$600 \$1,100	Lewandowski, Laurie Minn Chamber of Commerce Leadership Fd	\$1,210 \$1,210	Libro, William Minn Power PAC	\$520 \$520
Leslie, Janet Margaret (Kelliher) for Governor	\$750 \$750	Lewis, Connie Planned Parenthood of Minn Pol Actior Fund	\$500 \$500	Liebedoff, David Mark Dayton for a Better Minnesota	\$500 \$500
Leslie, Janet C womenwinning State PAC	\$625 \$625	Lewis, Donald P Minnesotans for Matt (Entenza)	\$1,250 \$1,250	Lieberman, Stephen Horner (Thomas) 2010	\$1,000 \$1,000
Lester, Suzanne T Mark Dayton for a Better Minnesota	\$1,000 \$1,000	Lewis, Jonathan Mark Dayton for a Better Minnesota	\$1,000 \$1,000	Lieberman, Susan C womenwinning State PAC	\$500 \$500
Lethert, Robyn Tom Emmer for Governor	\$1,000 \$1,000	Lewis, Kevin Horner (Thomas) 2010	\$1,550 \$1,550	Liebling, Tina DFL House Caucus	\$1,250 \$1,250
Lethert, William A Tom Emmer for Governor	\$1,000 \$1,000	Lewis, Lee Margaret (Kelliher) for Governor	\$550 \$550	Liebman, Kenneth Faegre & Benson Ltd Liability Partnership	\$1,069 \$1,069
Lethert-Smith, Anne Tom Emmer for Governor	\$1,000 \$1,000	Lewis, Mark Horner (Thomas) 2010	\$2,000 \$2,000	Liebow, Mark Olmsted County DFL	\$978 \$978
Letsche, David Tom Emmer for Governor	\$500 \$500	Lewis, Matthew Horner (Thomas) 2010	\$2,000 \$2,000	Lien, Michael W Committee to Elect Judge Larry Staube	\$500 \$500
Leverett, Faye Lynn Margaret (Kelliher) for Governor	\$500 \$500	Lewis, Rita M Mark Dayton for a Better Minnesota	\$1,000 \$1,000	Lies, Tricia CARE / PAC	\$500 \$500
Leville, Christopher Horner (Thomas) 2010	\$500 \$500	Lewis, Sharon Mark Dayton for a Better Minnesota	\$600 \$600	Lightfoot, Thaddeus R Lawyers Public Affairs Commission	\$500 \$500
Levin, Daniel C Minnesotans for Matt (Entenza)	\$2,500 \$2,500	Lewis, Susan Horner (Thomas) 2010	\$2,000 \$2,000	Liljegen, Rick Minn Power PAC	\$1,040 \$1,040
Levine, Adam J Minnesotans for Matt (Entenza)	\$500 \$500	Lewis, Vinton Mark Dayton for a Better Minnesota	\$1,000 \$1,000	Liljenquist, Todd DFL House Caucus	\$500 \$500
Levine, Bob Multi Housing Political Action Comm	\$2,425 \$2,425	Lewsader, Steven M CWA COPE PCC	\$980 \$980	Lillehaug, David L DFL Senate Caucus Mark Dayton for a Better Minnesota	\$750 \$1,000 \$1,750
Levine, Leonard Mark Dayton for a Better Minnesota	\$700 \$700	Leyh, Donald HRCC	\$500 \$500	Lillehaug, Duane TRIAL-PAC	\$956 \$956
Levinson, Kenneth S Faegre & Benson Ltd Liability Partnership	\$1,069 \$1,069	Leys, Jeffrey A Minnesotans for Matt (Entenza)	\$800 \$800	Lillie, Ted Lillie (Ted) for Senate	\$5,500 \$5,500
Levinson, Sandy Mark Ritchie for Secretary of State	\$500 \$500	Li, Yiqiang Faegre & Benson Ltd Liability Partnership	\$1,069 \$1,069	Lilly, David M Mark Dayton for a Better Minnesota	\$500 \$500
Levitt, Kenneth Dorsey Political Fund	\$549	Liao, Louise W			

Donors of \$500 or More to Constitutional Office, Senate, House of Representatives, and Judicial Candidates, Political Party Units and Political Committees and Political Funds 2009 / 2010

Lilly, Diane Palmer		Friends of Bruce Vogel	\$500				\$500
DFL Senate Caucus	\$750	Rice (Larry) for MN Senate	\$500		Ling, Walter		
Margaret (Kelliher) for Governor	\$1,500		\$1,000		Minn Business Partnership PAC	\$500	
Mark Dayton for a Better Minnesota	\$1,000	Linder, Walter C				\$500	
	\$3,250	Faegre & Benson Ltd Liability Partnership	\$1,069		Link, Gene		
Lilly, John			\$1,069		Mark Ritchie for Secretary of State	\$500	
Horner (Thomas) 2010	\$2,000	Lindholm, C Paul				\$500	
	\$2,000	Minn Bank State PAC	\$640		Linn, Stephen		
Lilly, Perrin B		Tom Emmer for Governor	\$1,000		Tom Emmer for Governor	\$500	
Margaret (Kelliher) for Governor	\$1,000		\$1,640			\$500	
Mark Dayton for a Better Minnesota	\$1,000	Lindholm, Patricia J			Linney, L D		
Otto (Rebecca) for Auditor	\$500	Horner (Thomas) 2010	\$500		IUPAT Political Action Together Pol Committee	\$500	
	\$2,500	MEDPAC Minn Medical Political Action Comm	\$2,000			\$500	
Limb, Jong C			\$2,500		Linnihan, Neal		
Mark Dayton for a Better Minnesota	\$2,000	Lindman, Jeremy			Tom Emmer for Governor	\$1,000	
	\$2,000	Chisago County RPM	\$856			\$1,000	
Lindahl Jr, B John			\$856		Linzie, Bradley M		
Citizens for Justice Helen Meyer	\$500	Lindner, Allen			MEDPAC Minn Medical Political Action Comm	\$900	
Horner (Thomas) 2010	\$2,000	Gazelka (Paul) Volunteer Committee	\$500			\$900	
Tom Emmer for Governor	\$1,000		\$500		Lipovetz, Tifini		
	\$3,500	Lindner, Mary			Penwell (Wm Christopher) for Judge	\$500	
Lindahl, John		Gazelka (Paul) Volunteer Committee	\$500			\$500	
Horner (Thomas) 2010	\$1,000		\$500		Lischeid, Ronald		
Republican Party of Minn	\$5,000	Lindquist, Philip			Horner (Thomas) 2010	\$1,000	
Tom Emmer for Governor	\$2,000	IUPAT Political Action Together Pol Committee	\$550			\$1,000	
	\$8,000		\$550		Litman, Stephen		
Lindahl, Sarah		Lindquist, Thomas H			Leonard Street and Deinard PAC	\$1,960	
Horner (Thomas) 2010	\$2,000	Minnesotans for Matt (Entenza)	\$2,500			\$1,960	
Tom Emmer for Governor	\$1,000		\$2,500		Litsey, Calvin L		
	\$3,000	Lindsay, Joy J			Faegre & Benson Ltd Liability Partnership	\$1,069	
Lindaman, Grant		Horner (Thomas) 2010	\$2,000			\$1,069	
Tom Emmer for Governor	\$2,000		\$2,000		Little, Thomas J		
	\$2,000	Lindsay, Mark M			Minnesotans for Matt (Entenza)	\$2,000	
Lindaman, Kathi Jo		Minnesotans for Matt (Entenza)	\$1,000			\$2,000	
Tom Emmer for Governor	\$2,000		\$1,000		Litts, Alan		
	\$2,000	Lindsay, Michael			Tom Emmer for Governor	\$550	
Lindau, Philip J		Dorsey Political Fund	\$579			\$550	
Barden (Chris) for AG Volunteer Committee	\$1,000		\$579		Liveringhouse, Matthew		
HRCC	\$2,500	Lindstrom, Ernest			Tom Emmer for Governor	\$500	
Tom Emmer for Governor	\$2,000	Tom Emmer for Governor	\$500			\$500	
	\$5,500		\$500		Lloyd, William K		
Lindau, Sharon		Lindstrom, Mary			Wersal (Greg) for Justice	\$500	
Tom Emmer for Governor	\$2,000	Re-elect Judge Kathryn Smith	\$500			\$500	
	\$2,000		\$500		Loabneh, Nohad		
Lindberg, Larry		Linebaugh, Jesse			Trayshana Thomas for Senate	\$500	
Tom Emmer for Governor	\$1,000	Faegre & Benson Ltd Liability Partnership	\$1,069			\$500	
	\$1,000		\$1,069		Locke, Christine J		
Lindblom, Lance		Linehan, Mary R			CWA COPE PCC	\$520	
Mark Ritchie for Secretary of State	\$500	Manderfeld (Stephen) for MN House	\$500			\$520	
	\$500		\$500		Linder, Steven W		
Lindemann, Steven		Linehan, Timothy R			Manderfeld (Stephen) for MN House	\$500	
Leonard Street and Deinard PAC	\$560		\$500				
	\$560						

**Donors of \$500 or More to
Constitutional Office, Senate, House of Representatives, and Judicial Candidates,
Political Party Units and Political Committees and Political Funds 2009 / 2010**

Lockridge, Richard A		Lor, May			\$1,000
Lockridge Grindal Nauen PLLP State Pol Fnd	\$19,797	Vang Lor for Senate	\$500	Lowe, Thomas	
Tom Emmer for Governor	\$1,000		\$500	Tom Emmer for Governor	\$2,000
	\$20,797	Lor, Toufong			\$2,000
Loeffler, Diane		Vang Lor for Senate	\$500	Loweth, Lisa K	
Margaret (Kelliher) for Governor	\$600		\$500	Minnesotans for Matt (Entenza)	\$1,000
	\$600	Lor, Yia			\$1,000
Loesch, Jeffrey		Vang Lor for Senate	\$500	Lubben, David	
Margaret (Kelliher) for Governor	\$2,000		\$500	Horner (Thomas) 2010	\$500
	\$2,000	Lord, Eleanor Y			\$500
Loewe, Curtis B		Emilys List - Minn	\$500	Lucas, Andrew J	
Minnesotans for Matt (Entenza)	\$900		\$500	CWA COPE PCC	\$728
	\$900	Losey, Michelle			\$728
Loffhagen, Greg		35th Senate District DFL	\$825	Lucas, Margaret	
North Star SFAA-PAC	\$700		\$825	Margaret (Kelliher) for Governor	\$2,500
	\$700	Lounsbury, Kerrie		Mark Dayton for a Better Minnesota	\$998
Logan, Marlyce F		Tom Emmer for Governor	\$600	womenwinning State PAC	\$1,700
Tom Emmer for Governor	\$1,000		\$600		\$5,198
	\$1,000	Lourey, Anthony		Lucia, Joyce	
Loge, Gary L		Margaret (Kelliher) for Governor	\$1,000	Tom Emmer for Governor	\$650
Paul Koering for Senate Volunteer Committee	\$500	Mark Dayton for a Better Minnesota	\$1,000		\$650
	\$500	Tony Lourey for Senate	\$5,000	Lucke, Stephen	
Long, Anne			\$7,000	Dorsey Political Fund	\$714
Margaret (Kelliher) for Governor	\$1,000	Lourey, Lisa			\$714
	\$1,000	Tony Lourey for Senate	\$500	Ludwick, Harriet	
Long, Devona A			\$500	HRCC	\$1,000
Margaret (Kelliher) for Governor	\$600	Lourey, Rebecca J			\$1,000
	\$600	Margaret (Kelliher) for Governor	\$675	Ludwick, Harriett	
Long, Douglas P		Tony Lourey for Senate	\$500	Tom Emmer for Governor	\$550
Faegre & Benson Ltd Liability Partnership	\$1,069		\$1,175		\$550
	\$1,069	Lovaasen, Tim		Ludwick, William	
Long, James		CWA COPE PCC	\$960	Senate Victory Fund	\$500
Margaret (Kelliher) for Governor	\$1,000		\$960		\$500
	\$1,000	Lovdahl, Theodore		Ludwig, Michael	
Long, Richard E		Tom Emmer for Governor	\$500	Tom Emmer for Governor	\$1,000
Tom Emmer for Governor	\$500		\$500		\$1,000
	\$500	Love, Elaine		Lueck, Martin	
Long, Robert C		FEAPAC - MINN	\$930	Minn Business Partnership PAC	\$2,500
Mark Dayton for a Better Minnesota	\$500		\$930	RKM&C Fund	\$1,286
	\$500	Love, John			\$3,786
Longfellow, Thomas		RKM&C Fund	\$786	Lueck, Martin R	
DFL House Caucus	\$500		\$786	Tom Emmer for Governor	\$2,000
	\$500	Lovell, Paul			\$2,000
Long-Michaels, Lorie		Barden (Chris) for AG Volunteer Committee	\$1,000	Luedemann, Craig	
Tom Emmer for Governor	\$1,700		\$1,000	Margaret (Kelliher) for Governor	\$500
	\$1,700	Lovell-Smith, Wendy			\$500
Lookingbill, Darwin		Mark Dayton for a Better Minnesota	\$1,000	Luger, Andrew	
Mark Dayton for a Better Minnesota	\$1,000		\$1,000	Margaret (Kelliher) for Governor	\$750
Project 515 PAC	\$500	Low, Katherine			\$750
	\$1,500	Horner (Thomas) 2010	\$500	Luger-Nikolai, Margaret L	
Loomis, Brian		Margaret (Kelliher) for Governor	\$1,500	Minnesotans for Matt (Entenza)	\$1,500
Rob Hahn for Governor	\$500		\$2,000		\$1,500
	\$500	Lowe, Margaret		Luhmann, Bonnie	
		Tom Emmer for Governor	\$1,000	People for Al Hein	\$500

Donors of \$500 or More to Constitutional Office, Senate, House of Representatives, and Judicial Candidates, Political Party Units and Political Committees and Political Funds 2009 / 2010

Luhmann, Harold People for Al Hein	\$500 \$500	Luther, Charles Horner (Thomas) 2010 Tom Emmer for Governor	\$1,000 \$1,000 \$2,000	Macaulay, Stewart T Emilys List - Minn	\$1,000 \$500 \$500
Luitjens, Stephanie Connie Iversen for Judge	\$500 \$500	Luther, Rudy Tom Emmer for Governor	\$500 \$500	Maccarty, Gretchen Horner (Thomas) 2010	\$500 \$500
Lumpkins, Robert Tom Emmer for Governor	\$2,000 \$2,000	Luther, Tim Minn Hospital PAC	\$2,500 \$2,500	MacDonald, Brian Thompson (David) for Senate	\$500 \$500
Lumry, Patricia Republican Party of Minn	\$1,000 \$1,000	Luther, William P Mark Dayton for a Better Minnesota Ron Case for Senate Swanson (Lori) for Attorney General	\$1,000 \$500 \$500 \$2,000	MacDonald, D Charles Faegre & Benson Ltd Liability Partnership	\$1,069 \$1,069
Lumry, Rufus Freedom Club State PAC Republican Party of Minn	\$5,000 \$1,000 \$6,000	Lux, Robert Margaret (Kelliher) for Governor Mark Dayton for a Better Minnesota	\$500 \$500 \$1,000	MacDonald, Keith Keith MacDonald for State Representative	\$2,095 \$2,095
Lund, Kimberly Mark Ritchie for Secretary of State Minn DFL State Central Committee Rena (Moran) for Rep	\$500 \$25,000 \$500 \$26,000	Luxem, Carl Tom Emmer for Governor	\$1,000 \$1,000	MacDonald, Reid Horner (Thomas) 2010	\$500 \$500
Lund, Robert Horner (Thomas) 2010	\$500 \$500	Luxemburg, Dean Tom Emmer for Governor	\$500 \$500	Mace, Ceylon Tom Emmer for Governor VOICES of Conservative Women State PAC (VOICESPAC)	\$2,000 \$1,500 \$3,500
Lund, Russell Food PAC of Minn Tom Emmer for Governor	\$500 \$1,000 \$1,500	Lynch, Bill L Minnesotans for Matt (Entenza)	\$2,000 \$2,000	Mace, Russel Lillie (Ted) for Senate	\$500 \$500
Lunde, Jeff 46th Senate District RPM	\$1,000 \$1,000	Lynch, Gerald Tom Emmer for Governor	\$500 \$500	Mace, Russell 56th Senate District RPM Expose The Truth.com HRCC Republican Party of Minn	\$5,023 \$5,000 \$2,500 \$5,000 \$17,523
Lundein, David Minn Power PAC	\$832 \$832	Lynch, Leland Margaret (Kelliher) for Governor Mark Dayton for a Better Minnesota	\$2,000 \$1,000 \$3,000	Mace, Russell W Tom Emmer for Governor	\$2,000 \$2,000
Lundquist, Robert E Barden (Chris) for AG Volunteer Committee Citizens for John Kriesel Tom Emmer for Governor	\$500 \$500 \$500 \$1,500	Lynch, Patrick E Severson (Dan) for Secretary of State Tom Emmer for Governor	\$500 \$2,000 \$2,500	MacFarlane, John Ottetail Power PAC	\$500 \$500
Lundquist, Steven Horner (Thomas) 2010	\$1,050 \$1,050	Lynde, Edward S Horner (Thomas) 2010	\$500 \$500	Mach Jr, John C Minnesotans for Matt (Entenza)	\$500 \$500
Luneburg, Wade Friends of DFL Women	\$500 \$500	Lysen, Janis L DFL House Caucus Margaret (Kelliher) for Governor	\$615 \$750 \$1,365	Mach, Rebecca H Minnesotans for Matt (Entenza)	\$500 \$500
Lupient, Barbara Independence Party of Minn	\$1,000 \$1,000	Maas, Jeffrey Tom Emmer for Governor	\$1,063 \$1,063	Machuzick, John Horner (Thomas) 2010	\$1,000 \$1,000
Lurton, H William Barden (Chris) for AG Volunteer Committee Tom Emmer for Governor	\$500 \$1,000 \$1,500	Maas, Patricia Tom Emmer for Governor	\$1,000 \$1,000	Maciej, Carol Tom Emmer for Governor	\$500 \$500
Luther, Anne Tom Emmer for Governor	\$1,000	Mabie, Richard Tom Emmer for Governor	\$1,000		

Donors of \$500 or More to Constitutional Office, Senate, House of Representatives, and Judicial Candidates, Political Party Units and Political Committees and Political Funds 2009 / 2010

Mackay, Harvey		Madel, Christopher W		Mahoney, Barbara	\$1,900
DFL House Caucus	\$500	Minnesotans for Matt (Entenza)	\$500	Tom Emmer for Governor	\$500
Horner (Thomas) 2010	\$1,000	RKM&C Fund	\$786		\$500
Margaret (Kelliher) for Governor	\$1,000		\$1,286		
	\$2,500	Madigan, Michael D		Mahoney, James	
		56th Senate District DFL	\$500	Pine Bend PAC	\$1,000
Mackay, Neil		Margaret (Kelliher) for Governor	\$500		\$1,000
MIFSC PAC	\$500	Mark Dayton for a Better Minnesota	\$500		
	\$500		\$1,500	Mahoney, Tim	
Mackell, Bernie		Madison, Cliff		Helmer (Laura) Volunteer Committee	\$500
Tom Emmer for Governor	\$500	DFL House Caucus	\$750		\$500
	\$500		\$750	Mahony, Richard A	
Mackenthun, Kim		Madson, Eric O		Minnesotans for Matt (Entenza)	\$500
Food PAC of Minn	\$500	RKM&C Fund	\$728		\$500
	\$500		\$728	Mahowald, Mark J	
Mackenzie, Reed		Maertens, Mary		Minnesotans for Matt (Entenza)	\$500
TRIAL-PAC	\$500	Minn Hospital PAC	\$1,000		\$500
	\$500		\$1,000	Mains, Donald A	
MacLennan, Dave		Magarian, Edward		Margaret (Kelliher) for Governor	\$500
Minn Business Partnership PAC	\$3,500	Dorsey Political Fund	\$678		\$500
	\$3,500		\$678	Maki, Brian	
MacMillan Jr, Whitney		Magid, Creighton		People in Construction Political Action Comm	\$2,000
Tom Emmer for Governor	\$1,000	Dorsey Political Fund	\$678		\$2,000
	\$1,000		\$678	Makidon, Charles	
MacMillan, Cynthia		Maglich, Michael		Tom Emmer for Governor	\$900
Tom Emmer for Governor	\$500	DFL House Caucus	\$500		\$900
	\$500	HRCC	\$500	Malcolm, Jan K	
MacMillan, Elizabeth			\$1,000	Margaret (Kelliher) for Governor	\$750
Tom Emmer for Governor	\$1,000	Magnus, Douglas		Mark Dayton for a Better Minnesota	\$500
	\$1,000	HRCC	\$500	Minnesotans for Matt (Entenza)	\$500
MacMillan, Nivin S		Tom Emmer for Governor	\$500		\$1,750
Horner (Thomas) 2010	\$1,050		\$1,000	Malcolm, Todd	
	\$1,050	Magnuson, Loretta		15th Senate District DFL	\$1,085
MacMillan, Whitney		33rd Senate District RPM	\$715		\$1,085
Citizens for Runbeck	\$500		\$715	Malevich, Mary	
HRCC	\$3,000	Magnuson, Mary		Tom Emmer for Governor	\$525
Tom Emmer for Governor	\$1,000	Jacobson Buffalo PAC	\$500		\$525
	\$4,500		\$500	Malisetti, Sagar E	
MacMillian, Whitney		Magnuson, Roger		Minnesotans for Matt (Entenza)	\$500
Patricia Anderson for State Auditor	\$500	Dorsey Political Fund	\$733		\$500
	\$500		\$733	Malkerson, Charles	
Macrae, Margaret Ann		Magraw, Daniel		Horner (Thomas) 2010	\$1,872
Mark Dayton for a Better Minnesota	\$500	Mark Ritchie for Secretary of State	\$500		\$1,872
	\$500		\$500	Malkerson, Elizabeth	
Madden, Teresa S		Mahai, Chris		Horner (Thomas) 2010	\$1,000
Xcel Energy Employees PAC	\$756	Margaret (Kelliher) for Governor	\$500		\$1,000
	\$756		\$500	Mallo, John E	
Maddox, Wendell		Maher, Robert D		42nd Senate District DFL	\$1,035
Mark Dayton for a Better Minnesota	\$1,000	Best & Flanagan Political Fund	\$667		\$1,035
	\$1,000		\$667	Malone, Diane J	
Madel III, R Peter		Mahlum, Thomas		Minnesotans for Matt (Entenza)	\$500
Horner (Thomas) 2010	\$1,050	RKM&C Fund	\$572		\$500
	\$1,050		\$572	Malone, Jay	
Madel Jr, Pete		Mahoney, Alice H		CAR, Committee of Automotive Retailers	\$600
CARE / PAC	\$500	Minnesotans for Matt (Entenza)	\$1,900		\$600
	\$500				

Donors of \$500 or More to Constitutional Office, Senate, House of Representatives, and Judicial Candidates, Political Party Units and Political Committees and Political Funds 2009 / 2010

Malone, Michael			\$3,250		\$2,500
Tom Emmer for Governor	\$1,000	Manning, John W		Marinovich, Mollie Young	
	\$1,000	Dorsey Political Fund	\$528	Horner (Thomas) 2010	\$750
Malone, Phyllis			\$528		\$750
Kelley Malone O'Neill for Judge	\$2,000	Manning, Robert		Maritz, Kristine	
	\$2,000	Margaret (Kelliher) for Governor	\$2,500	Margaret (Kelliher) for Governor	\$1,000
Maloney, Beth			\$2,500		\$1,000
Tom Emmer for Governor	\$1,000	Manning, William		Maritz, Peter	
	\$1,000	RKM&C Fund	\$1,143	Horner (Thomas) 2010	\$500
Maloney, Jeff C			\$1,143	Mark Dayton for a Better Minnesota	\$500
Minnesotans for Matt (Entenza)	\$750	Manning, Yasmaina			\$1,000
	\$750	Margaret (Kelliher) for Governor	\$500	Mariucci, Louis R	
Malters, James			\$500	Minnesotans for Matt (Entenza)	\$500
TRIAL-PAC	\$500	Mannis, David			\$500
	\$500	Mark Dayton for a Better Minnesota	\$500	Mark, Brian	
Maly, Maureen			\$500	Republican Party of Minn	\$7,500
Faegre & Benson Ltd Liability Partnership	\$1,069	Manolis, Deane			\$7,500
	\$1,069	Horner (Thomas) 2010	\$500	Mark, Brian S	
Manas, Jean			\$500	Tom Emmer for Governor	\$2,000
Minn DFL State Central Committee	\$10,000	Manthey, Paul			\$2,000
	\$10,000	Tom Emmer for Governor	\$1,000	Mark, Matthew	
Manbeck, Mark T			\$1,000	Mark Dayton for a Better Minnesota	\$1,000
Margaret (Kelliher) for Governor	\$750	Mantie, Mick			\$1,000
	\$750	Minn Cable Comm Assoc - PAC	\$1,000	Markman, Michael D	
Mandelbaum, David			\$1,000	Horner (Thomas) 2010	\$550
DFL Senate Caucus	\$2,000	Marakovitz, Matt			\$550
Horner (Thomas) 2010	\$1,000	Mark Dayton for a Better Minnesota	\$1,000	Markowitz, Linda	
Margaret (Kelliher) for Governor	\$1,500		\$1,000	Tom Emmer for Governor	\$750
Mark Dayton for a Better Minnesota	\$1,000	Marchessault, James			\$750
	\$5,500	Tom Emmer for Governor	\$1,750	Markwardt, Paul	
Manderfeld, David			\$1,750	Winthrop & Weinstine PA Political Func	\$500
Manderfeld (Stephen) for MN House	\$500	Marchessault, James E			\$500
	\$500	2nd Congressional District RPM	\$500	Marquis, David	
Manderfeld, Erin M		Burnsville Chamber PAC	\$600	Republican Party of Minn	\$1,118
Manderfeld (Stephen) for MN House	\$500	Minn Chamber of Commerce Leadership Fd	\$2,400		\$1,118
	\$500	MN FORWARD	\$10,000	Mars Jr, Robert	
Manderfeld, Rosemary			\$13,500	Tom Emmer for Governor	\$950
Manderfeld (Stephen) for MN House	\$500	Marchessault, Thomas			\$950
	\$500	Tom Emmer for Governor	\$800	Mars, Robert S	
Manderfeld, Stephen			\$800	Minn Chamber of Commerce Leadership Fd	\$728
Manderfeld (Stephen) for MN House	\$1,500	Marcil, John			\$728
	\$1,500	Faegre & Benson Ltd Liability Partnership	\$1,069	Marsden, Gary J	
Mandler, John			\$1,069	Minn Chamber of Commerce Leadership Fd	\$2,750
Faegre & Benson Ltd Liability Partnership	\$1,069	Marder, David			\$2,750
	\$1,069	RKM&C Fund	\$572	Marsh, Christine	
Manley, Sara			\$572	Tom Emmer for Governor	\$500
Patricia Anderson for State Auditor	\$500	Margherio, Lynn A			\$500
	\$500	Minnesotans for Matt (Entenza)	\$500	Marsh, Robert	
Mann, Robert			\$500	Mark Dayton for a Better Minnesota	\$1,000
Horner (Thomas) 2010	\$1,000	Margl, Robert			\$1,000
	\$1,000	59th Senate District DFL	\$800	Marshall, Nancy K	
Mann, Stephen C			\$800	Minnesotans for Matt (Entenza)	\$500
Margaret (Kelliher) for Governor	\$750	Marinello, Kathryn			\$500
MOHPA PAC	\$2,500	Minn Business Partnership PAC	\$2,500		

**Donors of \$500 or More to
Constitutional Office, Senate, House of Representatives, and Judicial Candidates,
Political Party Units and Political Committees and Political Funds 2009 / 2010**

Marshall, Ron K Minnesotans for Matt (Entenza)	\$500	Marvin, Frank Senate Victory Fund	\$2,500	Massa, Lawrence J Horner (Thomas) 2010	\$875
	\$500	Tom Emmer for Governor	\$1,000		\$875
Martenson, Barbara Tom Emmer for Governor	\$500		\$3,500	Massey, Sujata Margaret (Kelliher) for Governor	\$500
	\$500	Marvin, George Russell Walker for State Senate	\$500		\$500
Martin, Brent People for Al Hein	\$500		\$500	Mast, Patricia Wall Tom Emmer for Governor	\$1,200
	\$500	Marvin, John Fabian (Daniel) for Dist 1A	\$500		\$1,200
Martin, David P MSA-PAC	\$500	Minn Business Partnership PAC	\$5,000	Matejcek, Mary Roli (Mike) for House	\$500
	\$500	Russell Walker for State Senate	\$500		\$500
Martin, Dick Tom Emmer for Governor	\$500	Senate Victory Fund	\$5,000	Matheson, Michael Tom Emmer for Governor	\$1,000
	\$500	Tom Emmer for Governor	\$1,000		\$1,000
Martin, George Faegre & Benson Ltd Liability Partnership	\$1,069		\$12,000	Mathews, Dean Horner (Thomas) 2010	\$500
	\$1,069	Marvin, Joseph Tom Emmer for Governor	\$1,000		\$500
Martin, James Tom Emmer for Governor	\$550		\$1,000	Mathieson, John Anderson (Sheldon) For House	\$500
	\$550	Marvin, Lorelee Russell Walker for State Senate	\$500		\$500
Martin, James (Jim) Citizens for Jim Martin	\$3,855		\$500	Mathieson, Patricia Anderson (Sheldon) For House	\$500
	\$3,855	Marvin, Mary Senate Victory Fund	\$1,000		\$500
Martin, Jennifer Sierra Club Political Committee	\$500	Tom Emmer for Governor	\$1,000	Mathiowetz, Brian Road PAC of Minn	\$850
	\$500		\$2,000		\$850
Martin, Jennifer L Otto (Rebecca) for Auditor	\$550	Marvin, Susan Senate Victory Fund	\$5,000	Mathwig, Jerry E Tom Emmer for Governor	\$750
	\$550	Tom Emmer for Governor	\$2,000		\$750
Martin, Michael MABC PAC	\$500	VOICES of Conservative Women State PAC (VOICESPAC)	\$2,000	Mathy, LeeAnn Tom Emmer for Governor	\$1,000
	\$500		\$9,000		\$1,000
Martin, Paul Food PAC of Minn	\$500	Marvin, Virginia Tom Emmer for Governor	\$1,000	Mathy, Scott Tom Emmer for Governor	\$500
NFIB/MN Save Americas Free Enterprise Trust	\$700		\$1,000		\$500
	\$1,200	Maschka, Gerald DFL Senate Caucus	\$1,000	Mathy, Steven Senate Victory Fund	\$2,500
Martin, Roy Margaret (Kelliher) for Governor	\$1,500		\$1,000	Tom Emmer for Governor	\$1,000
	\$1,500	Maschka, Gerald L Margaret (Kelliher) for Governor	\$500		\$3,500
Martin, Scott Tom Emmer for Governor	\$500		\$500	Matonich, Edward J Alan C Page for Justice Committee	\$500
	\$500	Mascia, Patrick NAIOP Economic Growth Fund	\$550	Citizens for Justice Helen Meyer	\$500
Martinez, Richard M RKM&C Fund	\$715		\$550	Cuzzo (Mike) for Judge Campaign Committee	\$500
	\$715	Masin, Robert Masin (Sandra) Campaign Committee	\$500	Dietzen (Christopher) Volunteer Committee	\$500
Martinson, Dennis Tom Emmer for Governor	\$1,000		\$500		\$2,000
	\$1,000	Mason, Thomas Tom Emmer for Governor	\$1,500	Matson, Paul MEDPAC Minn Medical Political Action Comm	\$750
Martinson, Paul Tom Emmer for Governor	\$500		\$1,500		\$750
	\$500	Masood, Moeen L Minnesotans for Matt (Entenza)	\$1,500	Matthews, Gil Tom Emmer for Governor	\$1,500
Marvin, Bob Russell Walker for State Senate	\$500		\$1,500		\$1,500
	\$500	Massa, Lawrence Minn Hospital PAC	\$2,515		\$1,500
	\$500		\$2,515		\$1,500

Donors of \$500 or More to Constitutional Office, Senate, House of Representatives, and Judicial Candidates, Political Party Units and Political Committees and Political Funds 2009 / 2010

Mattson, George Road PAC of Minn	\$750	McCarthy, Edwin Tom Emmer for Governor	\$2,000	Tom Emmer for Governor	\$1,000
	\$750		\$2,000		\$4,000
Mattson, Lisa E Minnesotans for Matt (Entenza)	\$500	McCarthy, James Tom Emmer for Governor	\$700	McCrossan, Helen Tom Emmer for Governor	\$1,000
	\$500		\$700		\$1,000
Maudlin, Timothy Horner (Thomas) 2010	\$500	McCarthy, Michael Faegre & Benson Ltd Liability Partnership	\$1,069	McCull, James Tom Emmer for Governor	\$500
	\$500		\$1,069		\$500
Mauland, Jeff Insurance Federation Political Action Comm Tom Emmer for Governor	\$500 \$600	McCarty, Linda Mark Dayton for a Better Minnesota	\$500	McCulloch, Stephen Minn Chamber of Commerce Leadership Fd	\$3,500
	\$1,100		\$500		\$3,500
Maurer, Anthony J Minn Realtors Political Action Comm	\$1,000	McCarty, Michael Dave Brown for Senate	\$500	McCullough, Ann Faegre & Benson Ltd Liability Partnership	\$1,069
	\$1,000		\$500		\$1,069
Maurer, Joseph Tom Emmer for Governor	\$500	McCleary, James Tom Emmer for Governor	\$2,000	McCullough, Jim Tom Emmer for Governor	\$500
	\$500		\$2,000		\$500
Mauzy, William J Alan C Page for Justice Committee	\$500	McClung, David S Mark Dayton for a Better Minnesota People for (Katherine) Knuth	\$1,000 \$500	McCullough, Robert Tom Emmer for Governor	\$500
	\$500		\$1,500		\$500
Mayes, David J Minnesotans for Matt (Entenza)	\$1,000	McClung, John Tom Emmer for Governor	\$500	McCully, Ronda Nelson (Carla) for Senate	\$500
	\$1,000		\$500		\$500
Mayne, Jacob Chisago County RPM	\$510	McComb, Sandy M Duluth FirePAC	\$520	McDaniel Jr, Marvin Xcel Energy Employees PAC	\$508
	\$510		\$520		\$508
Mazzucchi, Matthew Horner (Thomas) 2010	\$2,000	McConnell, Daniel Margaret (Kelliher) for Governor	\$1,000	McDaniel, Marvin E Xcel Energy Employees PAC	\$825
	\$2,000		\$1,000		\$825
McAfee, Elizabeth Swanson (Lori) for Attorney General	\$500	McConnell, William Minn Business Partnership PAC	\$2,500	McDaniels, Steve CAR, Committee of Automotive Retailers	\$2,300
	\$500		\$2,500		\$2,300
McAnallay, Mike Tom Emmer for Governor	\$500	McCormick, Emmet Hal Kimball for State Senate Newman (Scott) for Senate Committee Tom Emmer for Governor	\$500 \$500 \$1,000	McDonald, Charles Tom Emmer for Governor	\$550
	\$500		\$2,000		\$550
McArdle, Nancy A Margaret (Kelliher) for Governor	\$500	McCourtney, Donald A Tom Emmer for Governor	\$800	McDonald, Daniel Tom Emmer for Governor	\$550
	\$500		\$800		\$550
McAwley, Eileen 41st Senate District DFL DFL House Caucus Ron Case for Senate	\$985 \$1,000 \$500	McCoy, Jim Langseth (Keith) Volunteer Committee	\$500	McDonald, Gavin IUPAT Political Action Together Pol Committee	\$1,925
	\$2,485		\$500		\$1,925
McBride, Matt Winthrop & Weinstine PA Political Func	\$500	McCrae, Margaret MOHPA PAC	\$2,000	McDonald, Keith Tom Emmer for Governor	\$600
	\$500		\$2,000		\$600
McCall, Terrance Tom Emmer for Governor	\$550	McCrea, Polly Horner (Thomas) 2010	\$750	McDonald, Lisa M Horner (Thomas) 2010	\$500
	\$550		\$750		\$500
McCarten, Laura Xcel Energy Employees PAC	\$561	McCrossan, Charles Margaret (Kelliher) for Governor Road PAC of Minn	\$2,000 \$1,000	McDonell, Neil Dorsey Political Fund	\$641
	\$561				\$641

Donors of \$500 or More to Constitutional Office, Senate, House of Representatives, and Judicial Candidates, Political Party Units and Political Committees and Political Funds 2009 / 2010

McDonough, Brigid M Margaret (Kelliher) for Governor	\$500	McGowan, Maren Jim McGowan for Senate	\$1,000	Tom Emmer for Governor	\$2,000
	\$500		\$1,000	McHale, Patrick Tom Emmer for Governor	\$1,000
McDonough, Jim Margaret (Kelliher) for Governor	\$600	McGowan, Michael Tom Emmer for Governor	\$500		\$1,000
	\$600		\$500	McHugh, Christopher T Mark Dayton for a Better Minnesota	\$1,000
McElfatrick, Carolyn J Committee for (Carolyn) McElfatrick for 3B	\$500	McGrann, Christopher Margaret (Kelliher) for Governor	\$2,000		\$1,000
	\$500		\$2,000	Mchugh, Mike North Star SFAA-PAC	\$600
McElhatton, Shaun Leonard Street and Deinard PAC	\$710	McGrann, Judith Margaret (Kelliher) for Governor womenwinning State PAC	\$2,500 \$1,500		\$600
	\$710		\$4,000	McInerney, Daniel Leonard Street and Deinard PAC Minn Hospital PAC	\$1,310 \$500
McElroy, Michael R NAIOP Economic Growth Fund	\$750	McGrann, Meghan Margaret (Kelliher) for Governor	\$2,000		\$1,810
	\$750		\$2,000	McIntee, Jackie Tom Emmer for Governor	\$500
McEwen, Gregory Margaret (Kelliher) for Governor Mark Dayton for a Better Minnesota TRIAL-PAC	\$1,000 \$1,000 \$500	McGrann, Sharon Margaret (Kelliher) for Governor	\$2,000		\$500
	\$2,500		\$2,000	McIntosh, John C Mark Dayton for a Better Minnesota	\$750
McEwen, Linda Mark Dayton for a Better Minnesota	\$1,000	McGrann, William R DFL House Caucus DFL Senate Caucus Margaret (Kelliher) for Governor Mark Dayton for a Better Minnesota Swanson (Lori) for Attorney General	\$1,050 \$1,350 \$2,500 \$650 \$650	McKay, Jane Tom Emmer for Governor	\$500
	\$1,000		\$6,200		\$500
McFadden, Mary Kate Tom Emmer for Governor	\$500	McGrath, C Peter Margaret (Kelliher) for Governor	\$2,000	McKee, David Tom Emmer for Governor	\$500
	\$500		\$2,000		\$500
McFadden, Michael Minn Business Partnership PAC	\$3,000	McGrath, Carla Margaret (Kelliher) for Governor Mark Dayton for a Better Minnesota	\$1,000 \$500	McKee, Fiona Tom Emmer for Governor	\$500
	\$3,000		\$1,500		\$500
McFarland, Richard Horner (Thomas) 2010 Margaret (Kelliher) for Governor Swanson (Lori) for Attorney General	\$2,000 \$1,100 \$500	McGrath, Lee U Tom Emmer for Governor	\$1,000	McKenzie, Abigail E Margaret (Kelliher) for Governor	\$2,000
	\$3,600		\$1,000		\$2,000
McGee, Hugh Minn Manufactured Home PAC	\$1,000	McGraw, Mike North Star SFAA-PAC	\$600	McKiernan, Grania Mark Dayton for a Better Minnesota	\$550
	\$1,000		\$600		\$550
McGhee, Drew M Minnesotans for Matt (Entenza)	\$500	McGuigan, Thomas Horner (Thomas) 2010	\$950	McKiernan, Joseph Minn Chiropractic Political Action Comr	\$700
	\$500		\$950		\$700
McGovern, Michael HRCC MIFSC PAC Tom Emmer for Governor	\$1,100 \$500 \$750	McGuire, David Tom Emmer for Governor	\$1,000		\$1,000
	\$2,350		\$1,000	McKlveen, Robert E MEDPAC Minn Medical Political Action Comm	\$749
McGovern, Patricia Committee to Re-elect Judge Michael Roith	\$500	McGuire, Michael Tom Emmer for Governor	\$650		\$749
	\$500		\$650	McKoskey, Jerome Tom Emmer for Governor	\$500
McGowan, James D Jim McGowan for Senate	\$500	McGunigle, Brian Dorsey Political Fund	\$594		\$500
	\$500		\$594	McLaughlin, Bill Horner (Thomas) 2010	\$1,000
McGowan, Jim Jim McGowan for Senate	\$2,716	McHale, Kevin Tom Emmer for Governor	\$500		\$1,000
	\$2,716		\$500	McHale, Lynn	

Donors of \$500 or More to Constitutional Office, Senate, House of Representatives, and Judicial Candidates, Political Party Units and Political Committees and Political Funds 2009 / 2010

McLaughlin, Judy			\$650		\$1,000
Margaret (Kelliher) for Governor	\$500	McNeely, Harry		Mehesan, Donald	
Mark Dayton for a Better Minnesota	\$2,000	Tom Emmer for Governor	\$1,000	Tom Emmer for Governor	\$1,000
	\$2,500		\$1,000		\$1,000
McLaughlin, Patrick		McNeely, Harry G		Meiches, Robert	
Dorsey Political Fund	\$733	53B House District RPM	\$500	MEDPAC Minn Medical Political Action Comm	\$500
	\$733		\$500		\$500
McLaughlin, Peter		McNeff, Clayton V		Meier, Patricia	
Margaret (Kelliher) for Governor	\$800	Minnesotans for Matt (Entenza)	\$2,250	33rd Senate District RPM	\$685
	\$800		\$2,250		\$685
McLean, Sue		McNeff, Denise E		Meierhoff, Robert M	
Mark Dayton for a Better Minnesota	\$500	Minnesotans for Matt (Entenza)	\$2,250	Committee to Elect Judge Larry Staube	\$500
	\$500		\$2,250		\$500
McLeod, Thomas		McNeil, Larry		Meierhoffer, Becky	
Tom Emmer for Governor	\$700	Mark Dayton for a Better Minnesota	\$1,000	North Star SFAA-PAC	\$700
	\$700		\$1,000		\$700
McMahan, Donald J		McNeilus, Garwin		Meiklejohn, Paul	
Tom Emmer for Governor	\$500	Penwell (Wm Christopher) for Judge	\$500	Dorsey Political Fund	\$824
	\$500		\$500		\$824
McMahon, Emmett J		McNeilus, Marilee A		Meisterling, Robert C	
RKM&C Fund	\$786	Senate Victory Fund	\$10,000	East Metro ASC LLC PAC	\$569
	\$786		\$10,000		\$569
McMahon, James P		McNulty, Pricilla		Melander, Mary	
Tom Emmer for Governor	\$500	Margaret (Kelliher) for Governor	\$500	Mark Dayton for a Better Minnesota	\$600
	\$500		\$500		\$600
McMahon, Pierre A		McNulty, Priscilla		Melander-Dayton, Joyce	
Minnesotans for Matt (Entenza)	\$500	Mark Dayton for a Better Minnesota	\$1,000	Mark Dayton for a Better Minnesota	\$500
	\$500	Rena (Moran) for Rep	\$500		\$500
McMahon, Robert		womenwinning State PAC	\$500	Melander-Dayton, Steven	
Tom Emmer for Governor	\$1,000		\$2,000	Mark Dayton for a Better Minnesota	\$1,000
	\$1,000	McPherson, Catherine (Kate)			\$1,000
McMahon, Teresa		Committee to Elect Catherine (Kate) McPherson	\$9,071	Melbostad, Robert	
Tom Emmer for Governor	\$1,000		\$9,071	People for Al Hein	\$500
	\$1,000	McPherson, William			\$500
McMillan, David J		Committee to Elect Catherine (Kate) McPherson	\$1,000	Melby, Kenneth	
Mark Dayton for a Better Minnesota	\$750		\$1,000	OutFront Minnesota Action	\$550
Minn Chamber of Commerce Leadership Fd	\$3,775	McQuinn, Alvin			\$550
Minn Power PAC	\$1,560	Horner (Thomas) 2010	\$1,000	Melendez, Brian	
	\$6,085		\$1,000	Faegre & Benson Ltd Liability Partnership	\$1,069
McMillan, Douglas		McVay, Mary M		Minn DFL State Central Committee	\$5,621
HRCC	\$1,000	Horner (Thomas) 2010	\$500		\$6,690
Tom Emmer for Governor	\$700		\$500	Mellenthin, Pat A	
	\$1,700	Mears, Jesse		Minnesotans for Matt (Entenza)	\$500
McMullen, Katherine		IUPAT Political Action Together Pol Committee	\$550		\$500
Mark Dayton for a Better Minnesota	\$2,000		\$550	Meller, Robert L	
	\$2,000	Meeks, John E		Best & Flanagan Political Fund	\$1,039
McNally, Sheila		HRCC	\$800		\$1,039
Mark Dayton for a Better Minnesota	\$550		\$800	Mellom, Carol G	
	\$550	Meghjee, Munir		Green Party of Minn	\$740
McNamara, Denny		RKM&C Fund	\$572		\$740
Tom Emmer for Governor	\$1,000		\$572	Mehesan, Connie	
	\$1,000	Tom Emmer for Governor	\$1,000		
McNearney, James					
Tom Emmer for Governor	\$650				

Donors of \$500 or More to Constitutional Office, Senate, House of Representatives, and Judicial Candidates, Political Party Units and Political Committees and Political Funds 2009 / 2010

Melton, William				\$500		\$2,500
DFL House Caucus	\$1,000	Merhi, Fayssal			Messinger, Alida C	
DFL Senate Caucus	\$1,500	Neighbors for Omar Merhi	\$500		Minnesotans for Matt (Entenza)	\$2,500
Progressive Majority Minnesota	\$1,000		\$500			\$2,500
	\$3,500	Merickel, Tommy			Messinger, Alida R	
Melton, William C		Horner (Thomas) 2010	\$1,000		2010 Fund	\$50,000
Mark Dayton for a Better Minnesota	\$1,000	Minn Chamber of Commerce Leadership Fd	\$6,095		Conservation Minnesota Voter Fund	\$75,000
Minnesotans for Matt (Entenza)	\$1,500		\$7,095		DFL House Caucus	\$100,000
	\$2,500	Merker, Steven			DFL Senate Caucus	\$66,000
Menard Jr, John		Dorsey Political Fund	\$506		Margaret (Kelliher) for Governor	\$2,500
Tom Emmer for Governor	\$1,000		\$506		Mark Ritchie for Secretary of State	\$500
	\$1,000	Merrill, David C			Minn DFL State Central Committee	\$284,800
Menden, Steven T		Minnesotans for Matt (Entenza)	\$750		Otto (Rebecca) for Auditor	\$1,000
ACEC/MN Political Action Committee	\$500		\$750		WAMP	\$1,000
	\$500	Mershon, Jan			WIN Minnesota Political Action Fund	\$500,000
Mendoza, Mia E		Swanson (Lori) for Attorney General	\$500			\$1,080,800
DFL House Caucus	\$13,500		\$500		Messinger, Bill	
DFL Senate Caucus	\$13,500	Mershon, William			Mark Dayton for a Better Minnesota	\$2,000
Margaret (Kelliher) for Governor	\$2,250	Swanson (Lori) for Attorney General	\$500		Mark Ritchie for Secretary of State	\$500
Mark Dayton for a Better Minnesota	\$2,000		\$500			\$2,500
Mark Ritchie for Secretary of State	\$500	Mertz, Stephen			Messinger, Eliza	
Minn DFL State Central Committee	\$1,000	Faegre & Benson Ltd Liability Partnership	\$1,069		Mark Dayton for a Better Minnesota	\$1,000
Minnesotans for Matt (Entenza)	\$500		\$1,069			\$1,000
Olson (Mary) for Senate Committee	\$500	Merz, Ann			Messinger, Kera	
Otto (Rebecca) for Auditor	\$1,000	Tom Emmer for Governor	\$750		Mark Dayton for a Better Minnesota	\$1,000
Swanson (Lori) for Attorney General	\$500		\$750			\$1,000
	\$35,250	Merz, Marcus			Metso, Ronald	
Mendoza, Salvador		Horner (Thomas) 2010	\$2,000		DFL Senate Caucus	\$500
DFL House Caucus	\$13,500		\$2,000			\$500
DFL Senate Caucus	\$13,500	Merz, Thomas			Metz, Helen	
Margaret (Kelliher) for Governor	\$2,350	Tom Emmer for Governor	\$1,500		womenwinning State PAC	\$500
Mark Dayton for a Better Minnesota	\$2,000		\$1,500			\$500
Mark Ritchie for Secretary of State	\$500	Mesedahl, Dave L			Metzen, Tom	
Minn DFL State Central Committee	\$1,000	Duluth FirePAC	\$520		Minnesotans for Racino PAC	\$500
Minnesotans for Matt (Entenza)	\$500		\$520			\$500
Otto (Rebecca) for Auditor	\$1,000	Meshbesh, Ronald			Meuers, Virginia Ann	
Swanson (Lori) for Attorney General	\$500	TRIAL-PAC	\$2,100		Mark Dayton for a Better Minnesota	\$500
	\$34,850		\$2,100			\$500
Menning, Alan		Meshbesh, Ronald I			Meunier, Paul	
Multi Housing Political Action Comm	\$1,547	Alan C Page for Justice Committee	\$1,500		Friends of Paul Meunier	\$10,932
	\$1,547	Margaret (Kelliher) for Governor	\$1,000			\$10,932
Menth, Jeffrey C			\$2,500		Meyer, Gary W	
Minnesotans for Matt (Entenza)	\$500	Mesken, Lorraine Ann Rybak			38th Senate District DFL	\$633
	\$500	McGuire (Michael) for State Representative	\$500			\$633
Mentz, John			\$500		Meyer, Greg	
Minnesotans for Racino PAC	\$500	Messerly, Chris			North Star SFAA-PAC	\$550
	\$500	Margaret (Kelliher) for Governor	\$750			\$550
Mentzer, Mary			\$750		Meyer, Jaci	
Tom Emmer for Governor	\$2,000	Messerly, Chris A			North Star SFAA-PAC	\$550
	\$2,000	RKM&C Fund	\$572		St Paul Area Chamber of Commerce PAC	\$785
Mergens, Michael			\$572			\$1,335
Margaret (Kelliher) for Governor	\$780	Messinger, Alida			Meyer, Jeff	
	\$780	Mark Dayton for a Better Minnesota	\$2,500		North Star SFAA-PAC	\$600
Mergott, Taya L						\$600
Rice (Larry) for MN Senate	\$500					

Donors of \$500 or More to Constitutional Office, Senate, House of Representatives, and Judicial Candidates, Political Party Units and Political Committees and Political Funds 2009 / 2010

Meyer, Lisa Margaret (Kelliher) for Governor	\$500	Hospitality Political Action Committee	\$1,600	Horner (Thomas) 2010	\$500
	\$500		\$1,600	Tom Emmer for Governor	\$500
					\$1,000
Meyer, Mark D Meyer (Mark) 4 MN House 24B	\$3,524	Michel, Charles Hernandez (Tony) for MN Senate 64	\$1,000	Miles, Jane 2nd Congressional District DFL	\$500
	\$3,524	Tom Emmer for Governor	\$500		\$500
			\$1,500		
Meyer, Naoko MAPE-PAC	\$530	Michel, Mary A Hernandez (Tony) for MN Senate 64	\$600	Miller, Allen K Minnesotans for Matt (Entenza)	\$500
	\$530	Tom Emmer for Governor	\$500		\$500
			\$1,100		
Meyer, Ramona J CWA COPE PCC	\$1,080	Michel, Sara Hernandez (Tony) for MN Senate 64	\$500	Miller, Barbara K Emilys List - Minn	\$500
	\$1,080		\$500		\$500
Meyer, Sandra M Mark Dayton for a Better Minnesota	\$500	Micheletti, Thomas A 3rd Senate District DFL	\$500	Miller, Daniel M Dorsey Political Fund	\$641
	\$500	5th Senate District DFL	\$700		\$641
		DFL House Caucus	\$2,000	Miller, David Faegre & Benson Ltd Liability Partnership	\$1,069
Meyer, Steven HRCC	\$625	DFL Senate Caucus	\$1,500		\$1,069
	\$625	Excelsior Energy Inc PAC	\$2,000		
Meyers, Cheryl Oliver (Trevor) for Judge Committee	\$1,054	Mark Dayton for a Better Minnesota	\$500	Miller, Ellen V Senate Victory Fund	\$25,000
	\$1,054	Senate Victory Fund	\$2,000	Tom Emmer for Governor	\$2,000
		Tom Emmer for Governor	\$500		\$27,000
			\$9,700		
Meyers, Edward Patrick IUPAT Political Action Together Pol Committee	\$684	Michels, Colleen Thompson Re-elect Judge Kathryn Smith	\$1,000	Miller, Gretchen P Faegre & Benson Ltd Liability Partnership	\$1,069
	\$684		\$1,000		\$1,069
Meyers, Gary J IUPAT Political Action Together Pol Committee	\$1,216	Michels, James P Rice Michels & Walther LLP Political Fund	\$5,370	Miller, Hugh L Republican Party of Minn	\$2,000
	\$1,216		\$5,370	Senate Victory Fund	\$5,000
				Tom Emmer for Governor	\$2,000
Meyers, Kurt IUPAT Political Action Together Pol Committee	\$592	Middleton, Jackie Tom Emmer for Governor	\$750		\$9,000
	\$592		\$750		
				Miller, Jeremy Friends for (Jeremy) Miller	\$1,204
Meyers, Russell Mark Dayton for a Better Minnesota	\$1,000	Middleton, John K Tom Emmer for Governor	\$1,000		\$1,204
	\$1,000		\$1,000		
				Miller, Jerome Senate Victory Fund	\$900
Meyers, Stephen Minn Cable Comm Assoc - PAC	\$1,250	Mies, Roger Gary Dahms for Minnesota State Sena	\$500		\$900
	\$1,250		\$500		
				Miller, Jordana Mark Dayton for a Better Minnesota	\$1,000
Meyerson, Robert Independent Community Bankers of Minn PAC	\$928	Mihajlov, Peter J Hospitality Political Action Committee	\$1,180		\$1,000
	\$928		\$1,180		
				Miller, Joseph Friends for (Jeremy) Miller	\$500
Michael, William Dorsey Political Fund	\$659	Mihelich, Michael DFL Senate Caucus	\$500		\$500
	\$659		\$500		
				Miller, Justi Margaret (Kelliher) for Governor	\$500
Michaels, Lorie Tom Emmer for Governor	\$1,700	Mikalsel, Terje E Mark Dayton for a Better Minnesota	\$1,000		\$500
	\$1,700		\$1,000		
				Miller, Mike Food PAC of Minn	\$500
Michaels, Mary MCCL State Pac	\$2,000	Mikalsen, Terje E Minnesotans for Matt (Entenza)	\$2,000		\$500
	\$2,000		\$2,000		
				Miller, Orlyn W Margaret (Kelliher) for Governor	\$700
Michaletz, Janice Margaret (Kelliher) for Governor	\$500	Mikkelson, Donna Rice (Larry) for MN Senate	\$500		\$700
	\$500		\$500		
				Miller, Richard Mark Dayton for a Better Minnesota	\$2,000
Michals, Greg		Mikkelson, Gregory			\$2,000

Donors of \$500 or More to Constitutional Office, Senate, House of Representatives, and Judicial Candidates, Political Party Units and Political Committees and Political Funds 2009 / 2010

Miller, Sharon F		Otto (Rebecca) for Auditor	\$500				\$2,300
Margaret (Kelliher) for Governor	\$600		\$3,700	Mithun, Mary	Freedom Club State PAC	\$3,000	
	\$600	Minea, Amy				\$3,000	
Miller, Todd		Tom Emmer for Governor	\$500				
Russell Walker for State Senate	\$500		\$500	Mittag, Lori	Margaret (Kelliher) for Governor	\$809	
	\$500	Minea, Patrick				\$809	
Millner, Jacob B		NAIOP Economic Growth Fund	\$500				
Margaret (Kelliher) for Governor	\$500	Tom Emmer for Governor	\$500	Mjolsness, Daniel	Minnesotans for Racino PAC	\$500	
	\$500		\$1,000			\$500	
Mills III, Stewart		Minear, Gay		Moccio, Vincent	RKM&C Fund	\$572	
CAR, Committee of Automotive Retailers	\$750	Horner (Thomas) 2010	\$500			\$572	
	\$750		\$500	Mock, Kathleen	Horner (Thomas) 2010	\$1,216	
Mills Jr, Stewart		Miner, Diane				\$1,216	
CAR, Committee of Automotive Retailers	\$675	Tim Little for Judge Campaign Committee	\$1,000	Modell, Charles	Larkin Hoffman Political Fund	\$1,000	
Paul Koering for Senate Volunteer Committee	\$500		\$1,000			\$1,000	
Tom Emmer for Governor	\$500	Miner, John		Moe, Donald	Gloria Bogen for Judge	\$500	
	\$1,675	Food PAC of Minn	\$500			\$500	
Mills, Henry			\$500	Moe, James	Tom Emmer for Governor	\$500	
CAR, Committee of Automotive Retailers	\$1,425	Miner, Patrick				\$500	
	\$1,425	Food PAC of Minn	\$500	Moe, Lon	Tom Emmer for Governor	\$500	
Mills, Richard			\$500			\$500	
Tom Emmer for Governor	\$500	Minette, Henri		Moe, Paul	Faegre & Benson Ltd Liability Partnership	\$1,069	
	\$500	Lockridge Grindal Nauen PLLP State Pol Fnd	\$3,534			\$1,069	
Milnar, Frank			\$3,534	Moe, Paulette R	Mark Dayton for a Better Minnesota	\$2,000	
Tom Emmer for Governor	\$500	Minkinen, David G				\$2,000	
	\$500	Ortman (Julianne) for Senate Committee	\$500	Moe, Roger D	39th Senate District DFL	\$700	
Milne, John		Tom Emmer for Governor	\$500		DFL House Caucus	\$950	
Senate Victory Fund	\$500		\$1,000		DFL Senate Caucus	\$1,250	
	\$500	Mintzer, Joel			HRCC	\$700	
Milroy, Doug		RKM&C Fund	\$572		Margaret (Kelliher) for Governor	\$2,250	
Tom Emmer for Governor	\$1,000		\$572		Mark Dayton for a Better Minnesota	\$2,000	
	\$1,000	Miranowski, Jerome			Mark Ritchie for Secretary of State	\$500	
Minar, Cush		Faegre & Benson Ltd Liability Partnership	\$1,069		Senate Victory Fund	\$500	
Freedom Club State PAC	\$9,000		\$1,069			\$8,850	
	\$9,000	Miscikowski, Cindy Z		Moe, Timothy	ACEC/MN Political Action Committee	\$500	
Minar, Cushman		Emilys List - Minn	\$2,400			\$500	
Barden (Chris) for AG Volunteer Committee	\$500		\$2,400	Moehnke, Jerry F	50B House District RPM	\$500	
Chamberlain (Roger) for SD 53	\$500	Mishkin, Arnon			Tom Emmer for Governor	\$500	
Severson (Dan) for Secretary of State	\$500	Mark Dayton for a Better Minnesota	\$500			\$1,000	
Tom Emmer for Governor	\$2,000		\$500	Moeller, Joseph W	Pine Bend PAC	\$1,000	
	\$3,500	Mitau, Lee R				\$1,000	
Minar, Karen Ann		Mark Dayton for a Better Minnesota	\$1,000				
Chamberlain (Roger) for SD 53	\$500		\$1,000				
Tom Emmer for Governor	\$2,000	Mitchell, Patricia A					
	\$2,500	Margaret (Kelliher) for Governor	\$2,000				
Minar, Luciya		Mark Dayton for a Better Minnesota	\$1,000				
MCCL State Pac	\$500		\$3,000				
	\$500	Mitchelson, Peter					
Minars, Len		Tom Emmer for Governor	\$1,000				
DFL House Caucus	\$1,200		\$1,000				
Mark Dayton for a Better Minnesota	\$2,000	Mitha, Salman C					
		Mark Dayton for a Better Minnesota	\$500				
		Minnesotans for Matt (Entenza)	\$1,800				

Donors of \$500 or More to Constitutional Office, Senate, House of Representatives, and Judicial Candidates, Political Party Units and Political Committees and Political Funds 2009 / 2010

Moen, Kenneth A		Monson, Dean C		Citizens for (Anthony) Sertich	\$500
Mark Dayton for a Better Minnesota	\$500	Ingebrigtsen (William) for Senate Committee	\$500	DFL House Caucus	\$1,000
Minnesotans for Matt (Entenza)	\$500				\$1,500
	\$1,000		\$500		
Moen, Mary		Montagna, Rosemarie		Morey, Mark	
Mark Dayton for a Better Minnesota	\$800	Tom Emmer for Governor	\$500	Minn Chamber of Commerce Leadership Fd	\$600
	\$800		\$500		\$600
Moen, Mary O		Montgomery, Vincent		Morfitt, Marti	
Minnesotans for Matt (Entenza)	\$500	ACEC/MN Political Action Committee	\$500	womenwinning State PAC	\$1,000
	\$500		\$500		\$1,000
Moen, Nicole M		Montgomery, Walter C		Morgan, Charles	
Margaret (Kelliher) for Governor	\$700	Minnesotans for Matt (Entenza)	\$950	Friends of Kurt Bills	\$500
	\$700		\$950		\$500
Moen, Suzanne		Montgomery, Harle		Morgan, Jane	
Committee to Elect David L Hanson Judge	\$2,000	Mark Dayton for a Better Minnesota	\$1,500	Friends of Kurt Bills	\$500
	\$2,000		\$1,500		\$500
Mogy, Joel R		Montplaisir, Bruce		Morgan, John	
Mark Dayton for a Better Minnesota	\$500	Montplaisir (Bruce) for Senate	\$1,425	Mark Dayton for a Better Minnesota	\$2,000
	\$500		\$1,425	Minn DFL State Central Committee RYPAC	\$34,500
Mohamed, Abdinasir Adam		Monyak, David			\$9,000
Sadik Warfa State Rep Dis 61A	\$500	Mark Dayton for a Better Minnesota	\$800		\$45,500
	\$500	Volunteers for (Sandy) Rummel	\$500		
Moilanen, Robert C		Moore, Alfred		Morgan, John B	
Mark Dayton for a Better Minnesota	\$600	Margaret (Kelliher) for Governor	\$1,000	Mark Dayton for a Better Minnesota	\$500
	\$600		\$1,000		\$500
Moline, Lynn A		Moore, Leni		Morgan, John L	
womenwinning State PAC	\$550	Margaret (Kelliher) for Governor	\$2,000	Alan C Page for Justice Committee	\$2,000
	\$550		\$2,000		\$2,000
Moline, Pat		Moore, Leona D		Morgan, Randy	
Winona County DFL	\$650	Margaret (Kelliher) for Governor	\$500	Horner (Thomas) 2010	\$500
	\$650		\$500		\$500
Moline, Robert		Moore, Thomas		Morgan, Richard	
Minn Realtors Political Action Comm	\$700	Margaret (Kelliher) for Governor	\$2,500	Freedom Club State PAC	\$3,000
Tom Emmer for Governor	\$2,000		\$2,500		\$3,000
	\$2,700	Moore, Vic		Morgan, Richard G	
Moline, Ron		Margaret (Kelliher) for Governor	\$950	Tom Emmer for Governor	\$2,000
Winona County DFL	\$650	Mark Dayton for a Better Minnesota	\$2,000		\$2,000
	\$650		\$2,950	Morgan, Sheila C	
Moller, Carol		Moos, Charles		DFL House Caucus	\$500
Margaret (Kelliher) for Governor	\$800	Horner (Thomas) 2010	\$1,450	DFL Senate Caucus	\$1,000
	\$800		\$1,450	Mark Dayton for a Better Minnesota	\$2,000
Molzahn, Mary E		Mooty, Charles		Mark Ritchie for Secretary of State	\$500
Mark Dayton for a Better Minnesota	\$500	Tom Emmer for Governor	\$500	Minn DFL State Central Committee	\$1,000
	\$500		\$500	womenwinning State PAC	\$500
Momont, Michael		Mooty, John W			\$5,500
Cuzzo (Mike) for Judge Campaign Committee	\$500	Barden (Chris) for AG Volunteer Committee	\$625	Morgan, Thomas	
	\$500		\$625	Faegre & Benson Ltd Liability Partnership	\$1,069
Monash, Jacqueline		Moradian, Rebecca			\$1,069
Mark Dayton for a Better Minnesota	\$2,000	Horner (Thomas) 2010	\$500	Morgan, William	
	\$2,000		\$500	Horner (Thomas) 2010	\$550
Mondale, Walter		Moran, Sheryl			\$550
Margaret (Kelliher) for Governor	\$1,100	Tom Emmer for Governor	\$500	Morisato, Susan	
Mark Dayton for a Better Minnesota	\$600		\$500	Minnesotans for Matt (Entenza)	\$2,250
	\$1,700	Moret, Pamela J			\$2,250

Donors of \$500 or More to Constitutional Office, Senate, House of Representatives, and Judicial Candidates, Political Party Units and Political Committees and Political Funds 2009 / 2010

Morley, Spence Horner (Thomas) 2010	\$500	Morrison, John Horner (Thomas) 2010	\$2,000	Mottaz, Thomas DFL House Caucus	\$750
	\$500		\$2,000		\$750
Morrell, Jay C Minn TruckPAC	\$800	Morrison, Katherine Horner (Thomas) 2010	\$700	Mottaz, Thomas D Margaret (Kelliher) for Governor	\$500
	\$800		\$700	Mark Dayton for a Better Minnesota	\$500
Morris, C Robert Margaret (Kelliher) for Governor	\$500	Morrison, Thomas Tom Emmer for Governor	\$1,000		\$1,000
	\$500		\$1,000	Moug, Kevin Ottertail Power PAC	\$1,500
Morris, Carla A Minnesotans for Matt (Entenza)	\$500	Morrison, Truxton Tom Emmer for Governor	\$1,000		\$1,500
	\$500		\$1,000	Moulder, David Tom Emmer for Governor	\$500
Morris, Gerald Horner (Thomas) 2010	\$2,000	Morrissey, Bill Minn Chamber of Commerce Leadership Fd	\$2,170		\$500
	\$2,000		\$2,170	Mountcastle, Kenneth Emilys List - Minn	\$2,000
Morris, Ginny Minn Chamber of Commerce Leadership Fd	\$9,715	Morrissey, Paul J Beer PAC-Minn Beer Wholesalers Assn	\$5,017		\$2,000
	\$9,715	Mark Dayton for a Better Minnesota	\$500	Mowery, Andrea Horner (Thomas) 2010	\$500
Morris, James Minn Hospital PAC	\$690	Tom Emmer for Governor	\$500		\$500
	\$690		\$6,017	Mowry, George A Tom Emmer for Governor	\$510
Morris, JoMarie DFL House Caucus	\$500	Mortensen, Jesse Dan Craigie for Public Office	\$500		\$510
TRIAL-PAC	\$1,050		\$500	Moyers, William C Minnesotans for Matt (Entenza)	\$1,250
	\$1,550	Mortenson, Alice Horner (Thomas) 2010	\$1,000		\$1,250
Morris, Karen Horner (Thomas) 2010	\$2,000		\$1,000	Mrocek, Richard Horner (Thomas) 2010	\$1,500
	\$2,000	Mortenson, David Horner (Thomas) 2010	\$1,000		\$1,500
Morris, Randolph W ACEC/MN Political Action Committee	\$500		\$1,000	Muck, Thomas R Mark Dayton for a Better Minnesota	\$500
DFL Senate Caucus	\$600	Mortenson, Kathleen Horner (Thomas) 2010	\$500	Swanson (Lori) for Attorney General	\$850
	\$1,100		\$500		\$1,350
Morris, Richard MEDPAC Minn Medical Political Action Comm	\$550	Mortenson, M A Horner (Thomas) 2010	\$500	Mueller, Annette Minn Chamber of Commerce Leadership Fd	\$500
	\$550	Tom Emmer for Governor	\$500		\$500
Morris, Virginia Minn Chamber of Commerce Leadership Fd	\$5,500		\$1,000	Mueller, John Horner (Thomas) 2010	\$500
	\$5,500	Mortenson, Sally Mark Dayton for a Better Minnesota	\$500		\$500
Morrison Jr, Thomas T Tom Emmer for Governor	\$1,000		\$500	Mueller, Kurt Minn Chamber of Commerce Leadership Fd	\$500
	\$1,000	Morton, Michael Margaret (Kelliher) for Governor	\$500		\$500
Morrison, Adrienne Tom Emmer for Governor	\$1,000		\$500	Mugar, Carolyn G Mark Ritchie for Secretary of State	\$500
	\$1,000	Morton, Susan P Margaret (Kelliher) for Governor	\$750		\$500
Morrison, Christine Horner (Thomas) 2010	\$2,000		\$750	Muhammad, Dyshaun Margaret (Kelliher) for Governor	\$500
	\$2,000	Moss, Mariann Tom Emmer for Governor	\$500		\$500
Morrison, Clinton Tom Emmer for Governor	\$500		\$500	Mulally, James Tom Emmer for Governor	\$1,000
	\$500	Moss, Terry Tom Emmer for Governor	\$1,000		\$1,000
Morrison, Helen Horner (Thomas) 2010	\$1,500		\$1,000	Mulcahy, Timothy Horner (Thomas) 2010	\$2,000
	\$1,500	Moss, Thomas Horner (Thomas) 2010	\$750		\$2,000
		Margaret (Kelliher) for Governor	\$500		

Donors of \$500 or More to Constitutional Office, Senate, House of Representatives, and Judicial Candidates, Political Party Units and Political Committees and Political Funds 2009 / 2010

Mulder, Carmen Horner (Thomas) 2010	\$2,000	Munro, Patrick D (Patrick) Munro for Minnesota Senate	\$1,515	Pederson (John) For Senate	\$500
	\$2,000		\$1,515	Musel, James Tom Emmer for Governor	\$1,000
Mulder, Gerald MN Corn State PAC	\$2,500	Munyon, Sherry DFL House Caucus	\$950		\$1,000
	\$2,500	Margaret (Kelliher) for Governor	\$1,250	Musel, Stacy Tom Emmer for Governor	\$1,750
Mulder, James Horner (Thomas) 2010	\$2,000	Murad, Bilal A Minnesotans for Matt (Entenza)	\$750		\$1,750
	\$2,000		\$750	Musick, Tim MAPE-PAC	\$530
Mulder, Mike Tom Emmer for Governor	\$500	Murad, Naheed C Minnesotans for Matt (Entenza)	\$750		\$530
	\$500		\$750	Musielewicz, David Mark Dayton for a Better Minnesota	\$500
Mulder, Robert Horner (Thomas) 2010	\$550	Murphy, Dan Southern Minnesota Conservative Alliance	\$500		\$500
	\$550		\$500	Muska, Martha Mindy Greiling Volunteer Committee	\$500
Mulholland, Ann Margaret (Kelliher) for Governor	\$500	Murphy, Daniel CAR, Committee of Automotive Retailers	\$600		\$500
	\$500		\$600	Muske, Michael E Minn Realtors Political Action Comm	\$1,000
Mullen, Joe Tom Emmer for Governor	\$500	Murphy, Daniel E ACEC/MN Political Action Committee	\$500		\$1,000
	\$500		\$500	Musser, Philip Tom Emmer for Governor	\$500
Mullen, Patrick Minn Power PAC	\$1,040	Murphy, Erin DFL House Caucus	\$580		\$500
	\$1,040		\$580	Muthevi, Sid N Minnesotans for Matt (Entenza)	\$500
Mullery, Joseph DFL House Caucus	\$600	Murphy, Helen Tom Emmer for Governor	\$500		\$500
	\$600		\$500	Mydland, G Todd Mark Dayton for a Better Minnesota	\$2,000
Mulligan, Donal Horner (Thomas) 2010	\$2,000	Murphy, Katherine Margaret (Kelliher) for Governor	\$2,250		\$2,000
	\$2,000		\$2,250	Myers, Greg Lockridge Grindal Nauen PLLP State Pol Fnd	\$3,174
Mullin, Chouhei Mark Dayton for a Better Minnesota	\$500	Murphy, Michael Fricke (Joseph) for Senate Committee	\$500		\$3,174
	\$500		\$500	Myers, Howard Sam Margaret (Kelliher) for Governor	\$500
Mullins, Mallory K Tom Emmer for Governor	\$2,000	Murray, Kathleen Margaret (Kelliher) for Governor	\$500		\$500
	\$2,000		\$500	Myerson, Regina P Minnesotans for Matt (Entenza)	\$1,000
Mulroy, Daniel B Beer PAC-Minn Beer Wholesalers Assn	\$554	Murray, Patrick Tom Emmer for Governor	\$500		\$1,000
	\$554		\$500	Myhre, Allison Margaret (Kelliher) for Governor	\$600
Mulvahill, Amy Mark Dayton for a Better Minnesota	\$1,000	Murray, Ron CAR, Committee of Automotive Retailers	\$2,000		\$600
	\$1,000		\$2,000	Myhro, John Tom Emmer for Governor	\$500
Mung, William J Wersal (Greg) for Justice	\$500	Murray, Scott J Minn Chiropractic Political Action Comr	\$550		\$500
	\$500		\$550	Naegele, Ellis HRCC	\$1,750
Munig, Bill Carver County RPM	\$1,500	Murray, Timothy Tom Emmer for Governor	\$500		\$5,000
	\$1,500		\$500	Minnesota's Future	\$1,000
Munis, Bill Citizens for Ernie Leidiger	\$500	Musech, Brian Pederson (John) For Senate	\$500		\$7,750
	\$500		\$500	Tom Emmer for Governor	\$1,000
Munnich, Lee Margaret (Kelliher) for Governor	\$750	Musech, Dolora			\$5,000
	\$750			Republican Party of Minn	\$22,000
Mark Dayton for a Better Minnesota	\$500		\$500	Senate Victory Fund	\$500
	\$1,250				\$27,500

Donors of \$500 or More to Constitutional Office, Senate, House of Representatives, and Judicial Candidates, Political Party Units and Political Committees and Political Funds 2009 / 2010

Naegele, Robert O Tom Emmer for Governor	\$1,000 \$1,000	Nauman, John Friends For Kirk Stensrud	\$500 \$500	Nelson, Darby Conservation Minnesota Voter Fund	\$7,500
Naegele, William O Tom Emmer for Governor	\$750 \$750	Nawrocki, Jana North Star SFAA-PAC	\$600 \$600	DFL House Caucus	\$1,250
Nagargoje, Gauri G MOHPA PAC	\$1,000 \$1,000	Naymark, Joan Horner (Thomas) 2010	\$1,200 \$1,200	Margaret (Kelliher) for Governor	\$2,250 \$11,000
Nagberi, Ebizimo Tom Emmer for Governor	\$500 \$500	Nedrebo, Ingrid Ellen E Mark Dayton for a Better Minnesota	\$500	Nelson, Eunice Dan Hall Volunteer Team	\$500 \$500
Nagel, Judy Margaret (Kelliher) for Governor	\$500 \$500	Minnesotans for Matt (Entenza)	\$2,250 \$2,750	Nelson, Gary B Minn Manufactured Home PAC	\$500 \$500
Nagorske, Lynn HRCC	\$1,000 \$1,000	Needham, Betty D Margaret (Kelliher) for Governor	\$500 \$500	Nelson, Gerald Minn Manufactured Home PAC	\$800 \$800
Nanne, Marty Minn Chamber of Commerce Leadership Fd Tom Emmer for Governor	\$3,385 \$500 \$3,885	Needham, Robert Weldon Margaret (Kelliher) for Governor	\$500 \$500	Nelson, Glen Horner (Thomas) 2010	\$2,000 \$2,000
Naros, Kristen Tom Emmer for Governor	\$500 \$500	Neerland, Chuck Margaret (Kelliher) for Governor	\$500 \$500	Nelson, Glen D Barden (Chris) for AG Volunteer Committee	\$1,000 \$1,000
Nash, Shirley V Margaret (Kelliher) for Governor	\$500 \$500	Neeson, Hugh Tom Emmer for Governor	\$500 \$500	Nelson, Gregory I Minn CPAs Public Affairs Committee	\$600 \$600
Nashawaty, Mohammed MOHPA PAC	\$2,000 \$2,000	Neitzke, Lysa Pederson (John) For Senate	\$500 \$500	Nelson, Gregory P Beer PAC-Minn Beer Wholesalers Assn	\$1,568 \$1,568
Nasifoglu, Umit Tom Emmer for Governor	\$500 \$500	Neitzke, Robert Minn Chamber of Commerce Leadership Fd Pederson (John) For Senate	\$500 \$1,000	Nelson, Harold Dan Hall Volunteer Team	\$500 \$500
Nasseff, John Harrington (John) for State Senate	\$500 \$500	Neitzke, Russ Friends for (Jeremy) Miller	\$500 \$500	Nelson, James Horner (Thomas) 2010 Tom Emmer for Governor	\$2,000 \$1,000 \$3,000
Nasseff, Mickey Tom Emmer for Governor	\$2,000 \$2,000	Nelson, Al St Paul Area Chamber of Commerce PAC	\$600 \$600	Nelson, Janet Margaret (Kelliher) for Governor	\$500 \$500
Nassif, David T Margaret (Kelliher) for Governor	\$1,000 \$1,000	Nelson, Ardith Minn Manufactured Home PAC Tom Emmer for Governor	\$500 \$500 \$1,000	Nelson, Karin Tom Emmer for Governor	\$500 \$500
Nath, Mahendra Tom Emmer for Governor	\$1,000 \$1,000	Nelson, Audrey MEDPAC Minn Medical Political Action Comm	\$600 \$600	Nelson, Karmen Mark Dayton for a Better Minnesota	\$1,913 \$1,913
Nauen, Charles N Lockridge Grindal Nauen PLLP State Pol Fnd Mark Dayton for a Better Minnesota Mark Ritchie for Secretary of State	\$19,797 \$2,000 \$500 \$22,297	Nelson, Carla J Nelson (Carla) for Senate	\$1,143 \$1,143	Nelson, Kat Margaret (Kelliher) for Governor	\$1,000 \$1,000
Nauman, Debra Friends For Kirk Stensrud	\$500 \$500	Nelson, Dale Tom Emmer for Governor	\$1,000 \$1,000	Nelson, Kenneth O Tom Emmer for Governor Volunteers for (Mark) Murdock Volunteers for Gretchen Hoffman Wersal (Greg) for Justice	\$1,000 \$500 \$500 \$500 \$2,500
		Nelson, Daniel R Best & Flanagan Political Fund	\$529		

Donors of \$500 or More to Constitutional Office, Senate, House of Representatives, and Judicial Candidates, Political Party Units and Political Committees and Political Funds 2009 / 2010

Nelson, Kim Volunteers for (Mark) Murdock	\$500 <hr/> \$500	Nelson, Thomas E Tom Emmer for Governor	\$600 <hr/> \$600	Newman, Ed Margaret (Kelliher) for Governor	\$1,200 <hr/> \$1,200
Nelson, Kimberly A Minnesotans for Matt (Entenza)	\$2,000 <hr/> \$2,000	Nelson, Thomas F Leonard Street and Deinard PAC	\$1,060 <hr/> \$1,060	Newman, James Tom Emmer for Governor	\$500 <hr/> \$500
Nelson, Kirsten Independent Community Bankers of Minn PAC	\$685 <hr/> \$685	Nemitz, Susan Margaret (Kelliher) for Governor	\$1,000 <hr/> \$1,000	Newman, Terrance L CWA COPE PCC	\$1,040 <hr/> \$1,040
Nelson, Marilyn C Barden (Chris) for AG Volunteer Committee Horner (Thomas) 2010 HRCC	\$1,000 \$2,000 \$1,000 <hr/> \$4,000	Nesheim, Robert S MPS PAC	\$750 <hr/> \$750	Newmyer, Arthur G Barden (Chris) for AG Volunteer Committee	\$1,000 <hr/> \$1,000
Nelson, Mike North Star SFAA-PAC	\$600 <hr/> \$600	Ness, Jon D 2nd Congressional District IPMN	\$1,000 <hr/> \$1,000	Newmyer, Jacqueline A Barden (Chris) for AG Volunteer Committee	\$1,000 <hr/> \$1,000
Nelson, Mikel B Tom Emmer for Governor	\$500 <hr/> \$500	Ness, Patrick Rena (Moran) for Rep	\$500 <hr/> \$500	Newstrom, James S Mark Dayton for a Better Minnesota	\$500 <hr/> \$500
Nelson, Nancy Horner (Thomas) 2010	\$500 <hr/> \$500	Nesvold, Richard CUVOL	\$500 <hr/> \$500	Ng, Evan Dorsey Political Fund	\$505 <hr/> \$505
Nelson, Nathan Tom Emmer for Governor	\$500 <hr/> \$500	Netland, Alan Gauthier (Kerry) Volunteer Committee	\$500 <hr/> \$500	Nguyen, Dennis Tom Emmer for Governor	\$671 <hr/> \$671
Nelson, Peter C Chisago County RPM	\$1,400 <hr/> \$1,400	Netland, Valerie Tom Emmer for Governor	\$500 <hr/> \$500	Nibbe, Marilyn Johnson (Bruce) for State Representative	\$500 <hr/> \$500
Nelson, Richard MAPE-PAC	\$630 <hr/> \$630	Netter, Aaron Severson (Dan) for Secretary of State	\$500 <hr/> \$500	Nicholas, Blair Mark Dayton for a Better Minnesota	\$1,000 <hr/> \$1,000
Nelson, Rod Minn Bank State PAC	\$670 <hr/> \$670	Netter, Leslie Bernick Severson (Dan) for Secretary of State Tom Emmer for Governor	\$500 \$500 <hr/> \$1,000	Nichols, Dan Freedom Club State PAC	\$10,000 <hr/> \$10,000
Nelson, Roger Committee to Elect Bob Steigauf Judge	\$1,000 <hr/> \$1,000	Netzinger, Mark Daudt (Kurt) Volunteer Committee	\$500 <hr/> \$500	Nicholson, Bruce Minn Business Partnership PAC	\$2,500 <hr/> \$2,500
Nelson, Roxanne Tom Emmer for Governor	\$1,000 <hr/> \$1,000	Neuger, David Horner (Thomas) 2010	\$1,000 <hr/> \$1,000	Nicholson, Ford Horner (Thomas) 2010	\$2,000 <hr/> \$2,000
Nelson, Russ Minn Chamber of Commerce Leadership Fd	\$1,075 <hr/> \$1,075	Neuner, Richard Horner (Thomas) 2010	\$1,000 <hr/> \$1,000	Nicholson, James Faegre & Benson Ltd Liability Partnership	\$1,069 <hr/> \$1,069
Nelson, Russell Horner (Thomas) 2010	\$1,250 <hr/> \$1,250	Neve, Jaqueline Tom Emmer for Governor	\$500 <hr/> \$500	Nicholson, Richard Horner (Thomas) 2010	\$650 <hr/> \$650
Nelson, Shannon Horner (Thomas) 2010	\$500 <hr/> \$500	Newhall, Mark Tom Emmer for Governor	\$500 <hr/> \$500	Nicholson, Todd Tom Emmer for Governor	\$500 <hr/> \$500
Nelson, Stephen L Mark Dayton for a Better Minnesota	\$600 <hr/> \$600	Newland, Shawn Beer PAC-Minn Beer Wholesalers Assn	\$747 <hr/> \$747	Nicholson, William MEDPAC Minn Medical Political Action Comm	\$1,075 <hr/> \$1,075
		Newman, Barry J Dorsey Political Fund	\$553 <hr/> \$553		

Donors of \$500 or More to Constitutional Office, Senate, House of Representatives, and Judicial Candidates, Political Party Units and Political Committees and Political Funds 2009 / 2010

Niederman, Gerald Faegre & Benson Ltd Liability Partnership	\$1,069	Mark Dayton for a Better Minnesota	\$1,000	Horner (Thomas) 2010	\$2,000
			\$1,000	Multi Housing Political Action Comm	\$6,146
	\$1,069	Nilan, Michael Horner (Thomas) 2010	\$500		\$8,146
Niehans, Gloria Margaret (Kelliher) for Governor	\$500	Niles, Don Wadena County DFL	\$693	Nolting, Gerard M Faegre & Benson Ltd Liability Partnership	\$1,069
	\$500		\$693		\$1,069
Nielsen, Katherine D Margaret (Kelliher) for Governor Mark Dayton for a Better Minnesota	\$1,000 \$2,500	Niles, Donald W Mark Dayton for a Better Minnesota	\$1,000	Noodle, Jeff Minn Business Partnership PAC	\$2,500
	\$3,500		\$1,000		\$2,500
Nielsen, Lester 33rd Senate District RPM	\$500	Nil, Douglas Dowdal (Brigid) for Judge Committee	\$500	Noonan, Michael BAM-PAC	\$1,000
	\$500		\$500		\$1,000
Nielsen, Stuart A Margaret (Kelliher) for Governor Mark Dayton for a Better Minnesota	\$1,000 \$2,500	Nilles, Elizabeth Margaret (Kelliher) for Governor	\$500	Nor, Garad Sadik Warfa State Rep Dis 61A	\$500
	\$3,500		\$500		\$500
Nielson, Joani M Ingebrigtsen (William) for Senate Committee	\$500	Nisi, Kurt Margaret (Kelliher) for Governor	\$1,000	Norberg, Eric Minn Power PAC	\$1,040
	\$500		\$1,000		\$1,040
Nielson, Kate Mark Dayton for a Better Minnesota	\$1,000	Nisi, Laura Margaret (Kelliher) for Governor Mark Dayton for a Better Minnesota	\$1,000 \$1,000	Nordby, Kenneth Tom Emmer for Governor	\$500
	\$1,000		\$2,000		\$500
Nielson, Stuart Mark Dayton for a Better Minnesota	\$1,000	Niska, Harry Tom Emmer for Governor	\$1,500	Nordgren, Lynn Margaret (Kelliher) for Governor	\$600
	\$1,000		\$1,500		\$600
Niemiec, Dick Horner (Thomas) 2010	\$1,500	Nissen, Pamela M Mark Dayton for a Better Minnesota Swanson (Lori) for Attorney General	\$1,000 \$500	Nordling, Neal Penwell (Wm Christopher) for Judge	\$500
	\$1,500		\$1,500		\$500
Niemiec, Joan Horner (Thomas) 2010 Margaret (Kelliher) for Governor	\$1,000 \$950	Nobrega, Eileen N Nelson (Carla) for Senate	\$500	Nordling, Sally Tom Emmer for Governor	\$2,000
	\$1,950		\$500		\$2,000
Nienow, Cyndy Nienow (Sean) Volunteer Committee	\$500	Nobrega, Fred N Nelson (Carla) for Senate Tom Emmer for Governor	\$500 \$750	Nordlund, Rodger Tom Emmer for Governor	\$750
	\$500		\$1,250		\$750
Nienow, Lyle CAR, Committee of Automotive Retailers	\$600	Nobrega, Thomas Tom Emmer for Governor	\$500	Nordstag, Halle Don Lee for Minnesota House	\$500
	\$600		\$500		\$500
Nienow, Sandy Nienow (Sean) Volunteer Committee	\$500	Nodz, Bernard Faegre & Benson Ltd Liability Partnership	\$1,069	Nordstrand, Burton Horner (Thomas) 2010	\$2,000
	\$500		\$1,069		\$2,000
Niese, Angela Citizens for Doug Wardlow	\$500	Noecker, Kathlyn E Faegre & Benson Ltd Liability Partnership	\$1,069	Nordstrand, Jennifer Horner (Thomas) 2010	\$500
	\$500		\$1,069		\$500
Nikirk, Thomas IUPAT Political Action Together Pol Committee	\$550	Nolan, Fred Mark Dayton for a Better Minnesota	\$1,000	Nordstrand, John Horner (Thomas) 2010	\$500
	\$550		\$1,000		\$500
Nikolai, Peter C Minnesotans for Matt (Entenza)	\$500	Nolan, Rick Mark Dayton for a Better Minnesota	\$500	Nordstrand, Scott Horner (Thomas) 2010	\$2,000
	\$500		\$500		\$2,000
Nilan, Jane		Nolan, Stuart		Nordstrand, Yvonne Horner (Thomas) 2010	\$2,000
					\$2,000

Donors of \$500 or More to Constitutional Office, Senate, House of Representatives, and Judicial Candidates, Political Party Units and Political Committees and Political Funds 2009 / 2010

Nordstrom, Jane Volunteers to Elect Pete Marker	\$500 \$500	Nybo, Kimberly North Star SFAA-PAC	\$550 \$550	O'Brien, Edgar Downey (Keith) for House - 41A	\$500 \$500
Nordyke, Thomas L Margaret (Kelliher) for Governor	\$1,075 \$1,075	Nye, Robert Tom Emmer for Governor	\$500 \$500	O'Brien, John C Minnesotans for Matt (Entenza)	\$1,150 \$1,150
Norri, Robert M Beer PAC-Minn Beer Wholesalers Assn	\$880 \$880	Nygaard, Anne Tom Emmer for Governor	\$500 \$500	O'Brien, Judith Mark Dayton for a Better Minnesota	\$500 \$500
Norris, Kevin Minn Chamber of Commerce Leadership Fd	\$540 \$540	Nygren, Jonathan L Faegre & Benson Ltd Liability Partnership	\$1,069 \$1,069	O'Brien, Kathleen Margaret (Kelliher) for Governor Mark Dayton for a Better Minnesota	\$500 \$1,000 \$1,500
Northrop, Michael F Minnesotans for Matt (Entenza)	\$750 \$750	Nyrop, Donald Margaret (Kelliher) for Governor	\$1,000 \$1,000	O'Brien, Kathryn J Minnesotans for Matt (Entenza)	\$500 \$500
Norton, Ann Ireland for Judge	\$650 \$650	Nystrom, Gail W Minnesotans for Matt (Entenza)	\$500 \$500	O'Brien, Kathy Margaret (Kelliher) for Governor	\$2,000 \$2,000
Noteboom, Lowell DFL Senate Caucus Leonard Street and Deinard PAC	\$500 \$1,310 \$1,810	Nystrom, Lee W Minnesotans for Matt (Entenza)	\$500 \$500	O'Brien, Kevin MAPE-PAC	\$530 \$530
Noteboom, Sonja E Mark Dayton for a Better Minnesota	\$500 \$500	Oachs, Bradley Minn Power PAC	\$1,040 \$1,040	O'Brien, Rachel Minn Chamber of Commerce Leadership Fd	\$600 \$600
Noteboom, Todd Leonard Street and Deinard PAC	\$1,310 \$1,310	Oakes, Patrick Griffith (Dan) for Judge	\$1,000 \$1,000	O'Brien, Sally HRC Minnesota PAC	\$500 \$500
Novak, Les Horner (Thomas) 2010	\$500 \$500	Oase, Doris M Barden (Chris) for AG Volunteer Committee	\$1,000 \$1,000	O'Brien, Timothy Mark Dayton for a Better Minnesota	\$2,100 \$2,100
Novak, Steven G Margaret (Kelliher) for Governor Mark Dayton for a Better Minnesota	\$600 \$850 \$1,450	Oberdorfer, Daniel Leonard Street and Deinard PAC	\$710 \$710	O'Brien, Timothy M Faegre & Benson Ltd Liability Partnership	\$1,069 \$1,069
Novogratz, Joseph Tom Emmer for Governor	\$1,000 \$1,000	O'Berry, Elizabeth B Minnesotans for Matt (Entenza)	\$500 \$500	O'Byrne, Sean T Hospitality Political Action Committee	\$970 \$970
Nowick, Mike MTA PAC	\$630 \$630	Oberstar, Joel Tom Emmer for Governor	\$1,000 \$1,000	Ochocki, Brian Tom Emmer for Governor	\$500 \$500
Nurstten, Eric Minnesotans for Personal Choice & Competition in Health Care	\$1,000 \$1,000	Oberstar, Joel V MEDPAC Minn Medical Political Action Comm	\$1,000 \$1,000	O'Connell, Howard Tom Emmer for Governor	\$1,000 \$1,000
Nuss, Robert W CAR, Committee of Automotive Retailers Minn TruckPAC	\$1,000 \$500 \$1,500	Oberton, Shirley Friends for (Jeremy) Miller	\$500 \$500	O'Connell, Jean Horner (Thomas) 2010	\$500 \$500
Nutter, Lou Al DeKruif for Senate 25	\$500 \$500	Oberton, Will Friends for (Jeremy) Miller Minnesota's Future Senate Victory Fund	\$500 \$2,500 \$1,000 \$4,000	O'Connor, Joe North Star SFAA-PAC	\$500 \$500
Nutter, Lowell Al DeKruif for Senate 25	\$500	O'Boyle, Michael P Minnesotans for Matt (Entenza)	\$500	O'Connor, Mary Libertarian Party of Minn	\$1,024 \$1,024

Donors of \$500 or More to Constitutional Office, Senate, House of Representatives, and Judicial Candidates, Political Party Units and Political Committees and Political Funds 2009 / 2010

O'Connor, Michael			\$2,050	Oliver, Mary	
Mark Dayton for a Better Minnesota	\$500	O'Gara, Richard L		Oliver (Trevor) for Judge Committee	\$2,000
	\$500	39th Senate District DFL	\$2,550		\$2,000
O'Connor, Mike			\$2,550	Oliynyk, Roman	
Freedom Club State PAC	\$2,000	O'Gara, Ryan		Margaret (Kelliher) for Governor	\$2,000
	\$2,000	39th Senate District DFL	\$500	Mark Dayton for a Better Minnesota	\$1,000
O'Connor, Patrick			\$500	Otto (Rebecca) for Auditor	\$750
Faegre & Benson Ltd Liability Partnership	\$1,069	Ogdahl, Paul T			\$3,750
	\$1,069	Minn Manufactured Home PAC	\$1,000	Olsen, Charles	
Odden, Robert			\$1,000	FEAPAC - MINN	\$1,200
Libertarian Party of Minn	\$697	O'Gorman, Patricia A			\$1,200
	\$697	Larry Clark For Judge Campaign	\$1,000	Olsen, Eric	
Odeh, Mohammad			\$1,000	GREAT (Great River Energy Action Team-State)	\$3,120
Neighbors for Omar Merhi	\$500	Ogren, Ray		Mark Dayton for a Better Minnesota	\$500
	\$500	Mark Dayton for a Better Minnesota	\$500		\$3,620
Odland, Steve E			\$500	Olsen, Jeffrey	
Minnesotans for Matt (Entenza)	\$500	O'Hagan, Ann H Barkelew		Tom Emmer for Governor	\$1,100
	\$500	Margaret (Kelliher) for Governor	\$500		\$1,100
O'Donnell, John A			\$500	Olsen, Kandace	
Xcel Energy Employees PAC	\$630	O'Hara, Dan (Chip)		GREAT (Great River Energy Action Team-State)	\$2,279
	\$630	Tom Emmer for Governor	\$1,000		\$2,279
Oehler, Ben S			\$1,000	Olsen, Kandace K	
Mark Dayton for a Better Minnesota	\$500	O'Hara, Dennis		Becky Siekmeier for Senate Campaign	\$500
	\$500	Tom Emmer for Governor	\$1,000	Otto (Rebecca) for Auditor	\$750
Oehler, Cornelia M			\$1,000		\$1,250
Mark Dayton for a Better Minnesota	\$2,500	O'Hara, Vickie		Olsen, Lisa T	
	\$2,500	Tom Emmer for Governor	\$1,000	33rd Senate District RPM	\$740
Oehler, Lynn Massie			\$1,000		\$740
Mark Dayton for a Better Minnesota	\$500	Ohnstad, Michas M		Olsen, Michael	
	\$500	Chisago County RPM	\$588	Ottertail Power PAC	\$500
Oertwig, Al W			\$588		\$500
Eastiders for Avi (Viswanathan)	\$500	O'Kane, Christopher		Olsen, Michael C	
Margaret (Kelliher) for Governor	\$1,000	Pete Phillips Citizen Committee	\$500	Minn Realtors Political Action Comm	\$5,000
Mark Dayton for a Better Minnesota	\$1,000		\$500		\$5,000
	\$2,500	O'Kane, Sarah D		Olson, Allen	
Oetjen, Winifred		Pete Phillips Citizen Committee	\$500	Horner (Thomas) 2010	\$500
Tom Emmer for Governor	\$525		\$500		\$500
	\$525	Okediji, Ruth		Olson, Blue	
O'Fallon, Daniel		Tom Emmer for Governor	\$500	Patricia Anderson for State Auditor	\$500
TRIAL-PAC	\$2,400		\$500	Tom Emmer for Governor	\$2,000
	\$2,400	O'Keefe, Margaret			\$2,500
O'Fallon, David		Mark Dayton for a Better Minnesota	\$2,000	Olson, Charles B	
Margaret (Kelliher) for Governor	\$500		\$2,000	Rice (Larry) for MN Senate	\$500
	\$500	O'Keefe, Mark D		Tom Emmer for Governor	\$1,000
O'Fallon, William M		Mark Dayton for a Better Minnesota	\$2,500		\$1,500
Mark Dayton for a Better Minnesota	\$500		\$2,500	Olson, Clifford	
	\$500	Okeson, Keith		Barden (Chris) for AG Volunteer Committee	\$500
Offerman, Carin		Minn Hospital PAC	\$500	Freedom Club State PAC	\$8,000
Horner (Thomas) 2010	\$500		\$500	Patricia Anderson for State Auditor	\$1,000
HRCC	\$500	O'Leary, Sean		Tom Emmer for Governor	\$2,000
Minnesotans for Racino PAC	\$1,500	Mark Dayton for a Better Minnesota	\$2,000		\$11,500
	\$2,500		\$2,000	Olin, David M	
O'Gara, Deborah M		Olin, David M		Olin (David) Volunteer Committee	\$500
39th Senate District DFL	\$2,050		\$500		

Donors of \$500 or More to Constitutional Office, Senate, House of Representatives, and Judicial Candidates, Political Party Units and Political Committees and Political Funds 2009 / 2010

Olson, David C Minn Chamber of Commerce Leadership Fd	\$7,920	Orbovich, Cindy B Minnesotans for Matt (Entenza)	\$1,900
	\$7,920		\$1,900
Olson, Debbie CWA COPE PCC	\$520	Orbovich, Samuel D Minnesotans for Matt (Entenza)	\$1,700
	\$520		\$1,700
Olson, Deborah womenwinning State PAC	\$500	Ordway, Philip W Barden (Chris) for AG Volunteer Committee	\$500
	\$500	Horner (Thomas) 2010	\$1,999
Olson, Deborah R Mark Dayton for a Better Minnesota	\$500	Tom Emmer for Governor	\$1,000
	\$500		\$3,499
Olson, Donovan J Minn TruckPAC	\$1,595	Oren, Beverly Tom Emmer for Governor	\$1,000
	\$1,595		\$1,000
Olson, Douglas HRCC	\$7,600	Oren, Brad Tom Emmer for Governor	\$1,000
	\$7,600		\$1,000
Olson, Douglas J Mark Dayton for a Better Minnesota Tom Emmer for Governor	\$500 \$1,000	Oren, Cammy Tom Emmer for Governor	\$1,000
	\$1,500		\$1,000
Olson, Judith Tom Emmer for Governor	\$1,000	Oren, Daniel L Citizens for (Mark) Fotsch	\$500
	\$1,000	Tom Emmer for Governor	\$1,000
Olson, Kenneth M CWA COPE PCC	\$520		\$1,500
	\$520	Oren, David Tom Emmer for Governor	\$1,000
Olson, Lynn Tom Emmer for Governor	\$1,000		\$1,000
	\$1,000	Oren, Donald HRCC	\$2,500
Olson, Lynn A Minn TruckPAC	\$840	Minn TruckPAC	\$2,000
	\$840	Minnesota's Future	\$10,000
Olson, Newman E Horner (Thomas) 2010	\$550	Republican Party of Minn	\$15,000
	\$550		\$29,500
Olson, Nicholas Tom Emmer for Governor	\$1,000	Oren, Donald G Patricia Anderson for State Auditor	\$1,000
	\$1,000	Severson (Dan) for Secretary of State	\$500
Olson, Ray Tom Emmer for Governor	\$1,000	Tad Jude for Judge	\$500
	\$1,000	Tom Emmer for Governor	\$2,000
Olson, Raymond FEAPAC - MINN	\$1,200	Wersal (Greg) for Justice	\$1,500
	\$1,200		\$5,500
Olson, Roger E Tom Emmer for Governor	\$1,000	Orenstein, David Mark Dayton for a Better Minnesota	\$500
	\$1,000		\$500
Olstad, Leon Patricia Anderson for State Auditor	\$500	Oricchio, Donna Tom Emmer for Governor	\$500
	\$500		\$500
Oman, Rod 35th Senate District DFL	\$500	Orloff, Steven RKM&C Fund	\$572
	\$500		\$572
		Orme, Michael Tom Emmer for Governor	\$500
			\$500
		Ormann, Joseph R Tom Emmer for Governor	\$500
			\$500
		O'Meara, David IUPAT Political Action Together Pol Committee	\$550
			\$550
		O'Neal, James Faegre & Benson Ltd Liability Partnership	\$1,069
			\$1,069
		O'Neal, Rex Faegre & Benson Ltd Liability Partnership	\$1,069
			\$1,069
		O'Neill, Angela Oliver (Trevor) for Judge Committee	\$500
			\$500
		O'Neill, Brian Faegre & Benson Ltd Liability Partnership	\$1,069
			\$1,069
		O'Neill, Patrick Kelley Malone O'Neill for Judge	\$1,000
			\$1,000
		Ongaro, Frank Mark Dayton for a Better Minnesota	\$900
			\$900
		Opperman, Beth OutFront Minnesota Action	\$500
			\$500
		Opperman, Darin OutFront Minnesota Action	\$500
			\$500
		Opperman, Darin B Margaret (Kelliher) for Governor	\$1,500
		Mark Dayton for a Better Minnesota	\$2,000
		Swanson (Lori) for Attorney General	\$1,000
			\$4,500
		Opperman, Vance 2010 Fund	\$125,000
		DFL House Caucus	\$5,000
		DFL Senate Caucus	\$145,000
		Minn DFL State Central Committee	\$70,000
		St Paul DFL	\$20,000
			\$365,000
		Opperman, Vance K Alan C Page for Justice Committee	\$2,000
		Mark Dayton for a Better Minnesota	\$2,500
		Mark Ritchie for Secretary of State	\$1,000
		Swanson (Lori) for Attorney General	\$1,000
			\$6,500
		Orandi, Ruth L Margaret (Kelliher) for Governor	\$750
			\$750

Donors of \$500 or More to Constitutional Office, Senate, House of Representatives, and Judicial Candidates, Political Party Units and Political Committees and Political Funds 2009 / 2010

Orn, Duane		Ostlund, Daniel		Overbye, Travis	
MEDPAC Minn Medical Political Action Comm	\$750	Mark Dayton for a Better Minnesota	\$750	Tom Emmer for Governor	\$500
	\$750		\$750		\$500
Orrick, Ruth		Ostlund, Mary		Owell, Ken	
Margaret (Kelliher) for Governor	\$500	Horner (Thomas) 2010	\$2,000	Senate Victory Fund	\$5,000
Mark Dayton for a Better Minnesota	\$2,000	Tom Emmer for Governor	\$750		\$5,000
Swanson (Lori) for Attorney General	\$750		\$2,750	Owen, Laura M	
	\$3,250	Ostlund, Richard		Duluth FirePAC	\$520
Orth, Jeffrey D		Horner (Thomas) 2010	\$1,000		\$520
Mark Dayton for a Better Minnesota	\$500	Tom Emmer for Governor	\$750	Owen, Nancy	
	\$500		\$1,750	Horner (Thomas) 2010	\$950
Orttel, Jill		Ostrom, Kathe		Margaret (Kelliher) for Governor	\$800
Tom Emmer for Governor	\$1,000	BAM-PAC	\$700		\$1,750
	\$1,000		\$700	Owens, Darryle	
Osborn, Bernadette		Otis, Constance		Freedom Club State PAC	\$3,000
Tom Emmer for Governor	\$500	Mark Dayton for a Better Minnesota	\$500	Patricia Anderson for State Auditor	\$1,000
	\$500		\$500	Tom Emmer for Governor	\$2,000
Osborn, Harriet		Otis, Todd H			\$6,000
Horner (Thomas) 2010	\$2,000	DFL House Caucus	\$1,050	Owens, Dawn	
	\$2,000	DFL Senate Caucus	\$750	Patricia Anderson for State Auditor	\$1,000
Osborn, Jay			\$1,800	Tom Emmer for Governor	\$1,000
St Paul Area Chamber of Commerce PAC	\$600	Otness, Mark			\$2,000
	\$600	Horner (Thomas) 2010	\$500	Owens, Robert	
Osborn, S Bartley		Multi Housing Political Action Comm	\$1,728	OutFront Minnesota Action	\$10,000
Horner (Thomas) 2010	\$2,000		\$2,228		\$10,000
	\$2,000	Ott, Marv		Owens, Robert J	
Osborne, Donald E		Committee to Elect Marv Ott	\$2,500	Mark Dayton for a Better Minnesota	\$2,000
Minn Manufactured Home PAC	\$500		\$2,500		\$2,000
	\$500	Ott, Michael		Owens, Timothy	
Osborne, Douglas W		Horner (Thomas) 2010	\$500	HRCC	\$1,000
Minn Manufactured Home PAC	\$500		\$500	Patricia Anderson for State Auditor	\$500
	\$500	Ott, Stephanie			\$1,500
O'Shaughnessy, John		Horner (Thomas) 2010	\$500	Pabst, Tim	
Tom Emmer for Governor	\$1,000		\$500	Leonard Street and Deinard PAC	\$1,310
	\$1,000	Otten, W Paul			\$1,310
O'Shaughnessy, Molly		DFL House Caucus	\$500	Pace, David E	
Horner (Thomas) 2010	\$700	Larry Clark For Judge Campaign	\$500	Margaret (Kelliher) for Governor	\$1,500
	\$700	TRIAL-PAC	\$788		\$1,500
Osman, Lee			\$1,788	Pace, Valerie Halverson	
Dorsey Political Fund	\$791	Ottesen, David R		Minn Chamber of Commerce Leadership Fd	\$750
	\$791	IUPAT Political Action Together Pol Committee	\$1,400		\$750
Ossanna, John			\$1,400	Padilla, Bonnie B	
Tom Emmer for Governor	\$1,000	Ottman, Richard		Minn CPAs Public Affairs Committee	\$500
	\$1,000	Margaret (Kelliher) for Governor	\$1,250		\$500
Osteraas, Thomas L			\$1,250	Padmanabhan, Devan	
Excelsior Energy Inc PAC	\$750	Otto, Rebecca		Dorsey Political Fund	\$707
	\$750	Otto (Rebecca) for Auditor	\$5,105		\$707
Osterholm, Michael			\$5,105	Page, Cynthia	
Horner (Thomas) 2010	\$2,000	Otto, Shawn		Tom Emmer for Governor	\$2,000
	\$2,000	Otto (Rebecca) for Auditor	\$500		\$2,000
Osthus, Rod			\$500	Page, Gregory R	
Kohout (Brian) for Representative Committee	\$500	Ourada, Mark		Barden (Chris) for AG Volunteer Committee	\$500
	\$500	Senate Victory Fund	\$500	Tom Emmer for Governor	\$2,000
			\$500		\$2,500

**Donors of \$500 or More to
Constitutional Office, Senate, House of Representatives, and Judicial Candidates,
Political Party Units and Political Committees and Political Funds 2009 / 2010**

Pagel, Craig R HRCC	\$1,000	Parell, Jeffry Horner (Thomas) 2010	\$2,000	Patton, Richard Tom Emmer for Governor	\$500
	\$1,000		\$2,000		\$500
Pagh, Mike Multi Housing Political Action Comm	\$1,000	Parell, Linda Horner (Thomas) 2010	\$2,000	Pauling, Jerry Chippewa County RPM	\$1,200
	\$1,000		\$2,000		\$1,200
Pahl, Thomas Kelley Malone O'Neill for Judge	\$500	Paretzky, Raymond B Minnesotans for Matt (Entenza)	\$1,500	Paulson, Pam Mark Dayton for a Better Minnesota	\$1,000
	\$500		\$1,500		\$1,000
Palazzo, Marc Pine Bend PAC	\$1,000	Parish, Amy Otto (Rebecca) for Auditor	\$500	paulson, Todd Howe (John) for Senate	\$500
	\$1,000		\$500	Lillie (Ted) for Senate	\$500
Palda, Jay C Tom Emmer for Governor	\$1,000	Parish, Rob Otto (Rebecca) for Auditor	\$500	Senate Victory Fund	\$500
	\$1,000		\$500	Tom Emmer for Governor	\$1,000
Palen, John Tom Emmer for Governor	\$2,000	Parker, Andrew D Tom Emmer for Governor	\$2,000		\$2,500
	\$2,000		\$2,000	Paulsrud, Eric Leonard Street and Deinard PAC	\$510
Palmer, Mark MOHPA PAC	\$2,000	Parker, Melissa Margaret (Kelliher) for Governor	\$1,325		\$510
	\$2,000		\$1,325	Paulucci, Gina Barden (Chris) for AG Volunteer Committee	\$1,000
Palmer, Michael Horner (Thomas) 2010	\$1,000	Parker, Paul Don Lee for Minnesota House	\$500		\$1,000
	\$1,000		\$500	Paulucci, Jenio Tom Emmer for Governor	\$1,000
Palmer, Robert R Xcel Energy Employees PAC	\$865	Parks, Jim Oliver (Trevor) for Judge Committee	\$500		\$1,000
	\$865		\$500	Paulucci, Lois Tom Emmer for Governor	\$1,000
Pamintuan, Rudy VOICES of Conservative Women State PAC (VOICESPAC)	\$1,000	Parmer, Hugh Mark Dayton for a Better Minnesota	\$500		\$1,000
	\$1,000		\$500	Paulus, Ken Leaders Aligned for Health Care Minn Hospital PAC	\$1,000
Pampusch, Anita M Margaret (Kelliher) for Governor	\$750	Parriott, Ruth Horner (Thomas) 2010	\$1,500		\$500
	\$750	Margaret (Kelliher) for Governor	\$500		\$1,500
Papa, John IUPAT Political Action Together Pol Committee	\$562		\$2,000	Paulus, Kenneth DFL House Caucus	\$2,000
	\$562	Parrott, Mark A Mark Dayton for a Better Minnesota	\$1,000	Horner (Thomas) 2010	\$1,750
Papenfuss, Jerry HRCC	\$4,500		\$1,000	Minn Hospital PAC	\$500
Senate Victory Fund	\$1,000	Paskoff, Ross Tom Emmer for Governor	\$700		\$4,250
Tom Emmer for Governor	\$2,000		\$700	Pavelka, Richard A Minn CPAs Public Affairs Committee	\$500
Winona County RPM	\$500	Pastel, Joanne Terri Bonoff for State Senate	\$500		\$500
	\$8,000		\$500	Pawlich, Melissa Margaret (Kelliher) for Governor	\$500
Papenfuss, Pat Tom Emmer for Governor	\$500	Patel-Zellinger, Sanu Sanu (Patel-Zellinger) for State Representative	\$1,829		\$500
	\$500		\$1,829	Pearl, Steven B Otto (Rebecca) for Auditor	\$500
Papenfuss, Patricia Winona County RPM	\$500	Patnoe, Thomas G Minn Hospital PAC	\$500		\$500
	\$500		\$500	Pearson, Brenda L Minnesotans for Matt (Entenza)	\$1,500
Pappenfuss, Jerry Senate Victory Fund	\$1,250	Patrick, Richard IUPAT Political Action Together Pol Committee	\$500		\$1,500
	\$1,250		\$500	Pearson, Daniel Minn Chamber of Commerce Leadership Fd	\$500
Paquin, Jerome Swanson (Lori) for Attorney General	\$500	Patton, Amy J Britton for House	\$500		\$500
	\$500		\$500		

Donors of \$500 or More to Constitutional Office, Senate, House of Representatives, and Judicial Candidates, Political Party Units and Political Committees and Political Funds 2009 / 2010

Pesis, James Horner (Thomas) 2010	\$1,000 \$1,000	Peterson, Jeff Leaders Aligned for Health Care	\$500 \$500	Peterssen, Lars L Margaret (Kelliher) for Governor	\$500 \$500
Peters, Ferdinand A Minnesotans for Matt (Entenza)	\$1,550 \$1,550	Peterson, Jeffrey A Dorsey Political Fund	\$623 \$623	Petit, Kathllen Horner (Thomas) 2010	\$2,000 \$2,000
Peters, Heike Mark Dayton for a Better Minnesota	\$1,000 \$1,000	Peterson, Jeffrey K Horner (Thomas) 2010	\$800 \$800	Petkoff, Dick North Star SFAA-PAC	\$600 \$600
Petersen, Branden D Branden Petersen for State House 201	\$4,831 \$4,831	Peterson, Jerry Tom Emmer for Governor	\$500 \$500	Petrocchi, David M Minn CPAs Public Affairs Committee	\$1,000 \$1,000
Petersen, Kyle Tom Emmer for Governor	\$1,000 \$1,000	Peterson, Joan C Margaret (Kelliher) for Governor	\$500 \$500	Petsoulis, Christos Mark Dayton for a Better Minnesota	\$1,000 \$1,000
Peterson, Aaron Minnesotans for Matt (Entenza)	\$500 \$500	Peterson, Joseph Don Lee for Minnesota House	\$500 \$500	Peyton, Whitney E Horner (Thomas) 2010	\$1,165 \$1,165
Peterson, Carol Tom Emmer for Governor	\$1,000 \$1,000	Peterson, Karin Rice Michels & Walther LLP Political Fund	\$1,990 \$1,990	Pfaffly, Philip TRIAL-PAC	\$500 \$500
Peterson, Dan MN HomeCare PAC	\$820 \$820	Peterson, Kathleen F Alan C Page for Justice Committee	\$500 \$500	Pfau, James Faegre & Benson Ltd Liability Partnership	\$1,069 \$1,069
Peterson, Daniel Horner (Thomas) 2010	\$1,100 \$1,100	Peterson, Kent Road PAC of Minn	\$500 \$500	Pfeffer Jr, Charles NAIOP Economic Growth Fund	\$500 \$500
Peterson, Donna C Margaret (Kelliher) for Governor	\$1,150 \$1,150	Peterson, Lori Minn Chamber of Commerce Leadership Fd	\$1,800 \$1,800	Pfeiffer, Laurel Minn State MNPL	\$900 \$900
Peterson, Douglas Leonard Street and Deinard PAC	\$910 \$910	Peterson, Matthew C Minnesotans for Matt (Entenza)	\$500 \$500	Pflaum, Stephen Leonard Street and Deinard PAC	\$860 \$860
Peterson, Duwayne Horner (Thomas) 2010	\$500 \$500	Peterson, Neal Dorsey Political Fund	\$513 \$513	Pflaum, Stephen R Horner (Thomas) 2010	\$1,000 \$1,000
Peterson, Eloise Mark Dayton for a Better Minnesota	\$500 \$500	Peterson, Noel MEDPAC Minn Medical Political Action Comm	\$500 \$500	Pflugrath, Mick Volunteers for Gretchen Hoffman	\$500 \$500
Peterson, Gary CAR, Committee of Automotive Retailers	\$1,250 \$1,250	Peterson, Paul D DFL House Caucus	\$788 \$1,288	Pflugrath, Patricia Volunteers for Gretchen Hoffman	\$500 \$500
Peterson, Greg Minn TruckPAC	\$908 \$908	Peterson, Robin A Minn Realtors Political Action Comm	\$2,000 \$2,000	Pfoser, George Margaret (Kelliher) for Governor	\$500 \$500
Peterson, Gregg C Doepke (Connie) Volunteer Committee	\$500 \$1,500	Peterson, Scott Tom Emmer for Governor	\$500 \$500	Pfotenhauer, Jeanette Minnesotans for Matt (Entenza)	\$500 \$500
Peterson, Harold Tom Emmer for Governor	\$600 \$600	Peterson, Todd Horner (Thomas) 2010	\$1,000 \$1,000	Pfotenhauer, Robert A Minnesotans for Matt (Entenza)	\$1,500 \$1,500
Peterson, James Cuzzo (Mike) for Judge Campaign Committee	\$500				

Donors of \$500 or More to Constitutional Office, Senate, House of Representatives, and Judicial Candidates, Political Party Units and Political Committees and Political Funds 2009 / 2010

Pfuhl, Jamie Food PAC of Minn	\$1,000	Pierrett, James Committee to Elect Catherine (Kate) McPherson	\$500	HRCC	\$500
	\$1,000		\$500	Independence Party of Minn womenwinning State PAC	\$1,750 \$1,500
					\$3,750
Pfundstein, Thomas E IUPAT Political Action Together Pol Committee	\$850	Pierskalla, Dina North Star SFAA-PAC	\$700	Pilney, Laura Tom Emmer for Governor	\$500
	\$850		\$700		\$500
Phenow, Timothy D ACEC/MN Political Action Committee	\$500	Pierson, Caryl Kelley Malone O'Neill for Judge	\$2,000	Pilney, Mark Tom Emmer for Governor	\$750
	\$500		\$2,000		\$750
Philbrook, Bud Mark Ritchie for Secretary of State	\$500	Pierson, Ernie Kelley Malone O'Neill for Judge	\$2,000	Pincumbe, Mark Tom Emmer for Governor	\$1,000
	\$500		\$2,000		\$1,000
Phillips, Dean Horner (Thomas) 2010 Mark Dayton for a Better Minnesota	\$1,000 \$1,000	Pierson, John Kelley Malone O'Neill for Judge	\$2,000	Pinkerton, Milo DFL House Caucus Mark Dayton for a Better Minnesota	\$500 \$2,000
	\$2,000		\$2,000		\$2,500
Phillips, Pete S Pete Phillips Citizen Committee	\$2,900	Pierson, Katherine Margaret (Kelliher) for Governor	\$1,000	Pinomaki, Julie Margaret (Kelliher) for Governor	\$500
	\$2,900		\$1,000		\$500
Phinney, Mark Tom Emmer for Governor	\$1,000	Pietsch, Brian DFL Senate Caucus	\$500	Pinson, Kathleen Tom Emmer for Governor	\$500
	\$1,000		\$500		\$500
Picket, Mary Wright County RPM	\$1,200	Pietsch, Brian J Margaret (Kelliher) for Governor Mark Dayton for a Better Minnesota	\$500 \$500	Piper, Addison Horner (Thomas) 2010	\$2,000
	\$1,200		\$1,000		\$2,000
Picket, Michael Wright County RPM	\$1,200	Pihart, Mark A Winthrop & Weinstine PA Political Func	\$500	Pitlick, Nolan Hal Kimball for State Senate	\$500
	\$1,200		\$500		\$500
Pickhardt, Walter Faegre & Benson Ltd Liability Partnership	\$1,069	Pihl, Charles Tom Emmer for Governor	\$1,000	Pitner, Kolean A Margaret (Kelliher) for Governor	\$1,100
	\$1,069		\$1,000		\$1,100
Piehl, David C Minnesotans for Matt (Entenza)	\$2,500	Pihl, Hollyanne Tom Emmer for Governor	\$1,000	Pladson, Terence Minn Hospital PAC	\$1,235
	\$2,500		\$1,000		\$1,235
Pierce, Jack B Tom Emmer for Governor	\$501	Piker, Alan CWA COPE PCC	\$1,200	Pleasants, Caryn Margaret (Kelliher) for Governor Tom Emmer for Governor	\$1,250 \$1,000
	\$501		\$1,200		\$2,250
Pierce, Locke FEAPAC - MINN	\$960	Pillsbury, Charles A Mark Dayton for a Better Minnesota	\$700	Pleasants, Deb C Minnesotans for Matt (Entenza)	\$750
	\$960		\$700		\$750
Pierce, Michael Tom Emmer for Governor	\$1,000	Pillsbury, George HRCC Senate Victory Fund	\$550 \$2,450	Pleasants, Michael C Minnesotans for Matt (Entenza)	\$1,750
	\$1,000		\$3,000		\$1,750
Pierce, Todd IUPAT Political Action Together Pol Committee	\$550	Pillsbury, George S Horner (Thomas) 2010 Independence Party of Minn Mark Ritchie for Secretary of State	\$2,000 \$3,250 \$700	Pleasants, Stephen Margaret (Kelliher) for Governor Tom Emmer for Governor	\$750 \$1,000
	\$550		\$5,950		\$1,750
Pierotti, Jeremy DFL House Caucus	\$500	Pillsbury, Sally Horner (Thomas) 2010 Mark Ritchie for Secretary of State	\$2,000 \$500	Plechash, Alex 33rd Senate District RPM	\$515
	\$500		\$2,500		\$515
Pierotti, Jeremy E Margaret (Kelliher) for Governor Mark Dayton for a Better Minnesota	\$850 \$500	Pillsbury, Sally W		Plimpton, David B Swanson (Lori) for Attorney General	\$500
	\$1,350				\$500

Donors of \$500 or More to Constitutional Office, Senate, House of Representatives, and Judicial Candidates, Political Party Units and Political Committees and Political Funds 2009 / 2010

Ploeger, Alicia Sieben		Pohlad, Robert		Tom Emmer for Governor	\$1,000
Mark Dayton for a Better Minnesota	\$2,000	Minn DFL State Central Committee	\$15,000		\$2,000
	\$2,000		\$15,000	Popp, William	
Plowman, Reginald		Pohlad, Robert C		HRCC	\$5,000
Tom Emmer for Governor	\$1,000	Horner (Thomas) 2010	\$2,000	Republican Party of Minn	\$5,200
	\$1,000	Mark Dayton for a Better Minnesota	\$1,000	Tom Emmer for Governor	\$1,000
Plunkett, Richard H		Minnesotans for Matt (Entenza)	\$1,000		\$11,200
Plunkett (Tony) for Judge Committee	\$1,200		\$4,000	Poradek, James W	
	\$1,200	Pohlad, William		Faegre & Benson Ltd Liability Partnership	\$1,069
Plunkett, Russ		Mark Dayton for a Better Minnesota	\$1,000		\$1,069
CUVOL	\$1,080	Minn DFL State Central Committee	\$30,000	Portele, Russell J	
	\$1,080		\$31,000	Minn Realtors Political Action Comm	\$1,250
Pobuda, Lawrence		Polacek, David			\$1,250
NAIOP Economic Growth Fund	\$750	Margaret (Kelliher) for Governor	\$500	Porter, Christina	
	\$750		\$500	Mark Dayton for a Better Minnesota	\$500
Podesta, John		Poland, Jerome D			\$500
Minnesotans for Matt (Entenza)	\$500	Paul Koering for Senate Volunteer Committee	\$500	Porter, Julia	
	\$500		\$500	IUPAT Political Action Together Pol Committee	\$700
Podratz, Marcia		Poland, Meredith A			\$700
Minn Power PAC	\$780	Paul Koering for Senate Volunteer Committee	\$500	Porto, Robert	
	\$780		\$500	IUPAT Political Action Together Pol Committee	\$590
Poferl, Judy M		Poley, Brooks			\$590
Minn Chamber of Commerce Leadership Fd	\$2,030	Winthrop & Weinstine PA Political Func	\$500	Portwood, Barbara L	
Xcel Energy Employees PAC	\$717		\$500	Leonard Street and Deinard PAC	\$510
	\$2,747	Policinski, Christopher			\$510
Pogin, Richard		Minn Business Partnership PAC	\$500	Poser, Richard	
Tom Emmer for Governor	\$1,000		\$500	Tom Emmer for Governor	\$500
	\$1,000	Polinsky, Doug			\$500
Pohlad, Christopher R		Tom Emmer for Governor	\$1,000	Poser, Steve	
Minnesotans for Matt (Entenza)	\$500		\$1,000	Tom Emmer for Governor	\$500
	\$500	Pollard, David			\$500
Pohlad, Donna M		Minnesotans for Personal Choice & Competition in Health Care	\$500	Pottebaum, Dennis	
DFL House Caucus	\$2,500		\$500	Minn Chamber of Commerce Leadership Fd	\$800
DFL Senate Caucus	\$3,000	Polley, John			\$800
Mark Dayton for a Better Minnesota	\$1,500	Faegre & Benson Ltd Liability Partnership	\$1,069	Potter, Bonnie	
Minn DFL State Central Committee	\$15,000		\$1,069	Mark Ritchie for Secretary of State	\$500
	\$22,000	Pomerantz, Martha			\$500
Pohlad, James		Horner (Thomas) 2010	\$500	Potter, David T	
DFL Senate Caucus	\$2,500		\$500	Minnesotans for Matt (Entenza)	\$500
Minn DFL State Central Committee	\$15,000	Pomroy, Lisa A			\$500
	\$17,500	Margaret (Kelliher) for Governor	\$750	Potts, Cameron	
Pohlad, James O			\$750	Minn Hospital PAC	\$500
DFL House Caucus	\$2,500	Ponto, Michael			\$500
Margaret (Kelliher) for Governor	\$2,000	Faegre & Benson Ltd Liability Partnership	\$1,069	Poul, Thomas J	
Mark Dayton for a Better Minnesota	\$1,500		\$1,069	Margaret (Kelliher) for Governor	\$750
Mark Ritchie for Secretary of State	\$1,000	Popham, Sandy		Messerli & Kramer Political Action Comm	\$12,000
	\$7,000	MEDPAC Minn Medical Political Action Comm	\$650		\$12,750
Pohlad, Michelle M			\$650	Poulos, Sara A	
Mark Dayton for a Better Minnesota	\$2,000	Popp, Teri E		RKM&C Fund	\$715
Minnesotans for Matt (Entenza)	\$2,250	Barden (Chris) for AG Volunteer Committee	\$1,000		\$715
	\$4,250				
Pohlad, Rebecca C					
Mark Dayton for a Better Minnesota	\$1,000				
	\$1,000				

Donors of \$500 or More to Constitutional Office, Senate, House of Representatives, and Judicial Candidates, Political Party Units and Political Committees and Political Funds 2009 / 2010

Povalski, Mark Andrea Kieffer Citizens for Freedom	\$500	Praught, Brad Tom Emmer for Governor	\$1,000	HRCC	\$750
	\$500		\$1,000	Pulles, Gregory Freedom Club State PAC	\$3,000
Powell, Amanda Tom Emmer for Governor	\$500	Praught, Deb Tom Emmer for Governor	\$1,000	HRCC	\$500
	\$500		\$1,000	Senate Victory Fund	\$500
Powell, Deborah E Minnesotans for Matt (Entenza)	\$2,000	Prendergast, Franklyn M Minnesotans for Matt (Entenza)	\$1,500		\$4,000
	\$2,000		\$1,500	Pulles, Gregory J Swanson (Lori) for Attorney General	\$500
Powell, Jonathan Tom Emmer for Governor	\$871	Priadka, Judith Mark Dayton for a Better Minnesota	\$500	Tom Emmer for Governor	\$2,000
	\$871		\$500		\$2,500
Powell, Kendall Horner (Thomas) 2010	\$2,000	Pribyl, Karen Tom Emmer for Governor	\$500	Pulles, Michelle S Swanson (Lori) for Attorney General	\$500
HRCC	\$5,000		\$500		\$500
Independence Party of Minn	\$2,500	Price, Joseph Faegre & Benson Ltd Liability Partnership	\$1,069	Purdy, Larry Tom Emmer for Governor	\$600
Minn Business Partnership PAC	\$5,000		\$1,069		\$600
Minn Chamber of Commerce Leadership Fd	\$2,000	Price, Raymond J IUPAT Political Action Together Pol Committee	\$1,690	Purrington, Joan C Minn Physical Therapy PAC	\$800
	\$16,500		\$1,690		\$800
Powell, Paula Tom Emmer for Governor	\$500	Pritzker, Renee Mark Dayton for a Better Minnesota	\$1,000	Pustovar, Thomas Minn Power PAC	\$780
	\$500		\$1,000		\$780
Powell, Rob Tom Emmer for Governor	\$1,000	Proctor, Mark MAPE-PAC	\$705	Puzak, Nicholas Horner (Thomas) 2010	\$500
	\$1,000		\$705		\$500
Powell, Scott CAR, Committee of Automotive Retailers	\$1,250	Provencher, Danene Ken Pentel for Governor	\$1,079	Pyrlik, Joseph A Duluth FirePAC	\$520
	\$1,250		\$1,079		\$520
Powers, Joseph Senate Victory Fund	\$500	Prudden, Joyce Sierra Club Political Committee	\$1,000	Quaintance, Donald F Chisago County DFL	\$805
	\$500		\$1,000		\$805
Powers, Patrick D Minn CPAs Public Affairs Committee	\$600	Prunty, James HRCC	\$500	Quam, Duane Quam (Duane) for House Committee	\$858
MTA PAC	\$620		\$1,000		\$858
	\$1,220	Prymus, Chuck Friends of Minn Nurse Anesthetists	\$500	Quam, Lois E 21st Senate District DFL	\$900
Powsner, Seth M Emilys List - Minn	\$500		\$500	Mark Dayton for a Better Minnesota	\$2,000
	\$500		\$1,500	Minnesotans for Matt (Entenza)	\$1,027
Prahl, Paula Margaret (Kelliher) for Governor	\$1,500		\$1,500		\$3,927
	\$1,500	Przymas, Charles Friends of Minn Nurse Anesthetists	\$500	Quaraisi, Arif D Minnesotans for Matt (Entenza)	\$500
Prahl, Paula J Minn Chamber of Commerce Leadership Fd	\$2,250		\$500		\$500
	\$2,250	Pugh, Lisa Faegre & Benson Ltd Liability Partnership	\$1,069	Quarnstrom, J W Horner (Thomas) 2010	\$500
Pratt, Bradley W IFAPAC Minn	\$500		\$1,069		\$500
	\$500	Puglisi, John Carinda Horton for State Representativ	\$500	Quattrocchi, John E Barden (Chris) for AG Volunteer Committee	\$1,000
Pratt, David Minn Cable Comm Assoc - PAC	\$750		\$500		\$1,000
	\$750	Puglisi, Linda Carinda Horton for State Representativ	\$500	Quaye, Brenda C Minnesotans for Matt (Entenza)	\$1,500
Pratt, Walter Horner (Thomas) 2010	\$600		\$500		\$1,500
	\$600	Puhl, Dan			

Donors of \$500 or More to Constitutional Office, Senate, House of Representatives, and Judicial Candidates, Political Party Units and Political Committees and Political Funds 2009 / 2010

Quaye, Nii Ayite C		Radtke, Keith P		Minn DFL State Central Committee	\$2,000
Minnesotans for Matt (Entenza)	\$2,250	Faegre & Benson Ltd Liability Partnership	\$1,069		\$2,000
	\$2,250				
Queenan, William H		Radue, Jay		Rand, Rebecca R	
Tom Emmer for Governor	\$950	CAR, Committee of Automotive Retailers	\$1,000	Margaret (Kelliher) for Governor	\$1,000
	\$950			Mark Dayton for a Better Minnesota	\$2,000
Quinlivan, Stephen		Radunz, Jeffrey L		Minnesotans for Matt (Entenza)	\$750
Leonard Street and Deinard PAC	\$710	Tom Emmer for Governor	\$500	Otto (Rebecca) for Auditor	\$1,000
	\$710			Swanson (Lori) for Attorney General	\$500
Quinn, Michael J		Rae, Benjamin		Terri Bonoff for State Senate	\$500
Olmsted County DFL	\$530	Tom Emmer for Governor	\$1,000		\$5,750
	\$530			Randall, Maura	
Quinn, Peter J		Raedeke, Sanna		23rd Senate District DFL	\$1,500
Mark Dayton for a Better Minnesota	\$500	Tom Emmer for Governor	\$1,000		\$1,500
	\$500			Ranheim, Craig	
Quinn, Sean		Raffel, David J		Tom Emmer for Governor	\$500
Cuzzo (Mike) for Judge Campaign Committee	\$700	Tom Emmer for Governor	\$500		
	\$700			Ranheim, David A	
Quinnell, Mark		Rafferty, Corinne		Minnesotans for Matt (Entenza)	\$750
North Star SFAA-PAC	\$600	Mark Ritchie for Secretary of State	\$500		\$750
	\$600			Ranheim, Judith A	
Quisberg, Steve		Raftery, Gregory		Minnesotans for Matt (Entenza)	\$500
Food PAC of Minn	\$500	IUPAT Political Action Together Pol Committee	\$1,100		\$500
	\$500			Rankin, Kristen L	
Quist, Glenn		Ragaller, Steven		Hospitality Political Action Committee	\$560
Steve Quist for Senate	\$500	Horner (Thomas) 2010	\$600		\$560
	\$500			Raphan, Melissa	
Raabe, Mark E		Rahman, Asif C		Dorsey Political Fund	\$545
47th Senate District DFL	\$555	Minnesotans for Matt (Entenza)	\$1,500		\$545
	\$555			Raplinger, Marilyn M	
Rabeaa, Magdy A		Rahman, Shazia C		Margaret (Kelliher) for Governor	\$550
Minnesotans for Matt (Entenza)	\$500	Minnesotans for Matt (Entenza)	\$500		\$550
	\$500			Rapp, Todd	
Racciatti, Tom		Rahn, Melissa		Minn Chamber of Commerce Leadership Fd	\$700
Conservation Minnesota Voter Fund	\$500	DFL House Caucus	\$1,764		\$700
	\$500			Rapp, Todd B	
Radel, Melissa		Rains, Susan		Margaret (Kelliher) for Governor	\$500
North Star SFAA-PAC	\$650	Margaret (Kelliher) for Governor	\$500		\$500
	\$650			Rasmussen, Ed	
Rademacher, William		Ramos, Roman		Rasmussen (Paul) for Judge Committe	\$1,200
SMART PAC	\$3,500	IUPAT Political Action Together Pol Committee	\$550		\$1,200
	\$3,500			Rasmussen, John	
Radhakrishnan, Laskhimi		Ramsay, Donna		HRCC	\$500
Eastiders for Avi (Viswanathan)	\$500	Tom Emmer for Governor	\$1,200		\$500
	\$500			Rasmussen, Pamela	
Radhakrishnan, Rajesh		Ramsay, William		Rasmussen (Paul) for Judge Committe	\$1,500
Eastiders for Avi (Viswanathan)	\$500	Tom Emmer for Governor	\$1,000		\$1,500
	\$500			Rasmussen, Peggy	
Radke, Kirk		Ramsdell, Mark		TwinWest Chamber of Commerce PAC	\$600
Mark Dayton for a Better Minnesota	\$1,000	Minn TruckPAC	\$1,186		\$600
	\$1,000			Rasmussen, Teresa	
Radtke, Erik		Rand, Rebecca		Minnesotans for Matt (Entenza)	\$2,475
Tom Emmer for Governor	\$1,214		\$1,186		\$2,475
	\$1,214				

Donors of \$500 or More to Constitutional Office, Senate, House of Representatives, and Judicial Candidates, Political Party Units and Political Committees and Political Funds 2009 / 2010

Ratzlaff LaBeau, Colleen		Otto (Rebecca) for Auditor	\$1,000	Reichow, Maria	
Minn Realtors Political Action Comm	\$700		\$1,000	Campaign to Elect Kelby Woodard MN 25B	\$500
	\$700	Reedy, Darwin			\$500
Ratzlaff LaBeau, Colleen J		Kelley Malone O'Neill for Judge	\$1,000	Reichow, Richard	
Minn Realtors Political Action Comm	\$500	Republican Party of Minn	\$2,000	Campaign to Elect Kelby Woodard MN 25B	\$500
	\$500	Tom Emmer for Governor	\$1,250		\$500
Rauenhorst, Mark			\$4,250	Reichstein, Richard	
Minn Business Partnership PAC	\$1,000	Reedy, Geraldine		Faegre & Benson Ltd Liability Partnership	\$1,069
NAIOP Economic Growth Fund	\$2,000	Tom Emmer for Governor	\$1,000		\$1,069
	\$3,000		\$1,000	Reid, James L	
Raun, Richard		Rees, Tom		IUPAT Political Action Together Pol Committee	\$1,100
Tom Emmer for Governor	\$500	People for Tom Rees Committee	\$4,156		\$1,100
	\$500		\$4,156	Reid, Larry	
Ravich, Paul H		Reetz, Douglas		CAR, Committee of Automotive Retailers	\$1,000
Margaret (Kelliher) for Governor	\$500	Minn Chamber of Commerce Leadership Fd	\$1,000		\$1,000
	\$500		\$1,000	Reid, Scott	
Ray, Gary J		Reff, Clinton J		CAR, Committee of Automotive Retailers	\$800
Green (Kathy) For Senate	\$500	Duluth FirePAC	\$520		\$800
Gumbel (Jennifer) for House	\$500		\$520	Reiersgord, Camilla	
	\$1,000	Regal, John D		Citizens for Justice Helen Meyer	\$500
Razook, Bradley		St Paul Area Chamber of Commerce PAC	\$800		\$500
Pine Bend PAC	\$1,000		\$800	Reiersma, Pat	
	\$1,000	Regan, Shelly		St Paul Area Chamber of Commerce PAC	\$600
Re, Melinda		Horner (Thomas) 2010	\$1,575		\$600
Tim Costley for North Shore Judge	\$500		\$1,575	Reiling, David A	
	\$500	Regan, William E		Minnesotans for Matt (Entenza)	\$1,000
Reardon, Daniel		Mike Parry for State Senate	\$500		\$1,000
Tom Emmer for Governor	\$500		\$500	Reilly, Joe	
	\$500	Reger, Brittany		TwinWest Chamber of Commerce PAC	\$2,000
Rechelbacher, Horst		Tom Emmer for Governor	\$2,000		\$2,000
Mark Dayton for a Better Minnesota	\$1,000		\$2,000	Reimann, Ronald	
Swanson (Lori) for Attorney General	\$900	Reger, Michael		Horner (Thomas) 2010	\$2,000
	\$1,900	Minnesota's Future	\$5,000		\$2,000
Reck, Katherine		Tom Emmer for Governor	\$2,000	Reiner, Dedra	
CWA COPE PCC	\$520		\$7,000	Tom Emmer for Governor	\$500
	\$520	Regnier, Amy			\$500
Redmond, Lawrence M		Tom Emmer for Governor	\$2,000	Reinert, David	
Cohen (Richard) Volunteer Committee	\$500		\$2,000	Tom Emmer for Governor	\$600
DFL House Caucus	\$8,484	Regnier, Todd			\$600
DFL Senate Caucus	\$11,500	Tom Emmer for Governor	\$2,000	Reinhardt, Jay	
Friends of DFL Women	\$500		\$2,000	Pine Bend PAC	\$2,000
HRCC	\$1,000	Reichel, Bryan			\$2,000
Margaret (Kelliher) for Governor	\$1,750	Tom Emmer for Governor	\$1,700	Reinhart, Robert	
Mark Dayton for a Better Minnesota	\$2,000		\$1,700	Dorsey Political Fund	\$616
Minnesotans for Matt (Entenza)	\$1,500	Reichert, Brent			\$616
Senate Victory Fund	\$500	RKM&C Fund	\$715	Reinke, Randy	
WIN Minnesota Political Action Fund	\$2,500		\$715	Minn Chamber of Commerce Leadership Fd	\$1,150
	\$30,234	Reichert, Peggy			\$1,150
Redmond, Tom		Margaret (Kelliher) for Governor	\$500		
Minnesota Future LLC	\$2,500		\$500	Reichert, William (Bill)	
	\$2,500	Elect (Bill) Reichert Volunteer Committee	\$700		
Reed, Gerry			\$700		
Russell Walker for State Senate	\$500				
	\$500				
Reed, Maureen K					

Donors of \$500 or More to Constitutional Office, Senate, House of Representatives, and Judicial Candidates, Political Party Units and Political Committees and Political Funds 2009 / 2010

Reis Jr, Joseph M		Rentschler, Christine		Mark Dayton for a Better Minnesota	\$1,896
Minn Realtors Political Action Comm	\$1,000	Tom Emmer for Governor	\$1,000	Minn DFL State Central Committee	\$500
	\$1,000		\$1,000	Rice Michels & Walther LLP Political Fund	\$8,770
Reis, John T		Rentschler, Daniel		Senate Victory Fund	\$1,614
Beer PAC-Minn Beer Wholesalers Assn	\$3,965	Tom Emmer for Governor	\$1,000	Swanson (Lori) for Attorney General	\$700
	\$3,965		\$1,000		\$20,631
Reis, Joseph		Repke, Charles W		Rice, Christine	
Horner (Thomas) 2010	\$1,000	Gloria Bogen for Judge	\$1,000	Horner (Thomas) 2010	\$500
	\$1,000		\$1,000		\$500
Reisinger, John		Repya, Joseph		Rice, Curt J	
MSA-PAC	\$500	Citizens for John Kriesel	\$500	Minnesotans for Matt (Entenza)	\$500
	\$500		\$500		\$500
Reissner, James		Restemayer, Douglas		Rice, Daniel	
Horner (Thomas) 2010	\$1,000	Beer PAC-Minn Beer Wholesalers Assn	\$887	HRCC	\$2,500
Tom Emmer for Governor	\$600		\$887		\$2,500
	\$1,600	Reuter, Nicholas		Rice, Molly	
Reitan, Benjamin		MEDPAC Minn Medical Political Action Comm	\$650	Horner (Thomas) 2010	\$650
Mark Dayton for a Better Minnesota	\$750		\$650		\$650
	\$750	Reyelts, Mary		Rice, Thomas C	
Reitan, Jacob		Margaret (Kelliher) for Governor	\$500	Minn Chiropractic Political Action Comm	\$1,200
Mark Dayton for a Better Minnesota	\$556		\$500		\$1,200
	\$556	Reynertson, Daniel		Rice, Tim	
Reitan, Philip		Tom Emmer for Governor	\$1,000	Minn Hospital PAC	\$500
Mark Dayton for a Better Minnesota	\$1,000		\$1,000		\$500
	\$1,000	Reynolds, Barbara I		Rice, Wayne D	
Reitan, Randi Ann		Steve Quist for Senate	\$500	Rice (Larry) for MN Senate	\$500
Mark Dayton for a Better Minnesota	\$1,000		\$500		\$500
	\$1,000	Reynolds, Karen		Rich, Charles R	
Remec, Thomas J		Tom Emmer for Governor	\$500	Horner (Thomas) 2010	\$500
Minnesotans for Matt (Entenza)	\$2,000		\$500	Margaret (Kelliher) for Governor	\$750
	\$2,000	Reynolds, Lisa			\$1,250
Remick, Jack		Tom Emmer for Governor	\$500	Richards, Howard	
Senjem (David) for Senate	\$500		\$500	Tom Emmer for Governor	\$1,500
	\$500	Rhein, Kevin			\$1,500
Remick, John		Margaret (Kelliher) for Governor	\$1,000	Richards, Robert	
HRCC	\$6,000		\$1,000	MAPE-PAC	\$594
NFIB/MN Save Americas Free Enterprise Trust	\$750	Rheinberger, John			\$594
Senate Victory Fund	\$4,000	Mark Dayton for a Better Minnesota	\$1,000	Richardson, Bill	
	\$10,750		\$1,000	Mark Dayton for a Better Minnesota	\$500
Remick, John D		Rhodes, Carleen A			\$500
Tom Emmer for Governor	\$2,000	Minnesotans for Matt (Entenza)	\$1,000	Richardson, Scott	
	\$2,000		\$1,000	Tom Emmer for Governor	\$1,000
Remington, Ralph		Ricci Jr, Michael			\$1,000
Minn DFL State Central Committee	\$1,322	Tom Emmer for Governor	\$500	Richardson, Staci	
	\$1,322		\$500	Tom Emmer for Governor	\$1,000
Ren, Zhuoling		Rice, B G			\$1,000
Minnesotans for Matt (Entenza)	\$1,500	Horner (Thomas) 2010	\$500	Richey, Kent	
	\$1,500		\$500	Faegre & Benson Ltd Liability Partnership	\$1,069
Renier, James		Rice, Brian F			\$1,069
Tom Emmer for Governor	\$500	2010 Fund	\$1,000	Richie, Mike	
	\$500	DFL House Caucus	\$1,399	Minn Eye PAC	\$500
Rentel, Kathryn A		DFL Senate Caucus	\$1,828		\$500
Margaret (Kelliher) for Governor	\$1,250	HRCC	\$1,775		
	\$1,250	Margaret (Kelliher) for Governor	\$1,150		

Donors of \$500 or More to Constitutional Office, Senate, House of Representatives, and Judicial Candidates, Political Party Units and Political Committees and Political Funds 2009 / 2010

Richman, Robert I		Rios, Kara A		Elect (Mary) Holberg Committee	\$500
Mark Ritchie for Secretary of State	\$500	Minnesotans for Matt (Entenza)	\$1,000	Ken Rubenzer for House 54B	\$500
	\$500		\$1,000	Severson (Dan) for Secretary of State	\$1,000
Richter, Tyler		Rippke, Jon A		Tom Emmer for Governor	\$2,000
Tom Emmer for Governor	\$500	ACEC/MN Political Action Committee	\$500		\$4,750
	\$500		\$500	Rixmann, Melanie Lamar	
Ricker, Marna J		Risch, Troy		39th Senate District DFL	\$1,500
Minn CPAs Public Affairs Committee	\$1,000	Citizens for Dave Hancock	\$500		\$1,500
	\$1,000		\$500	Rixmann, Paul	
Ridder, Kathleen		Ristan, Donald		Tom Emmer for Governor	\$2,000
Margaret (Kelliher) for Governor	\$750	OutFront Minnesota Action	\$500		\$2,000
	\$750		\$500	Roadfeldt, Erik J	
Ridderbusch, Gregory L		Ritchey, Craig		Duluth FirePAC	\$520
GREAT (Great River Energy Action Team-State)	\$2,340	Dorsey Political Fund	\$703		\$520
	\$2,340		\$703	Robbins, Andy	
Riebel, Karen Hanson		Ritchie, Chester P		Duluth FirePAC	\$520
Lockridge Grindal Nauen PLLP State Pol Fnd	\$9,539	Penwell (Wm Christopher) for Judge	\$836		\$520
	\$9,539		\$836	Robbins, Brian	
Riehm, Henry		Ritten, Andrew		Mark Dayton for a Better Minnesota	\$1,000
Dillon (Norann) Campaign Committee	\$500	Faegre & Benson Ltd Liability Partnership	\$1,069		\$1,000
	\$500		\$1,069	Robert, Janet	
Riggs, Scott		Ritterson, Jay		Sterner (Phillip) for House Election Committee	\$500
Margaret (Kelliher) for Governor	\$1,000	DFL House Caucus	\$500	Ted Winter Voluntary Committee	\$500
	\$1,000		\$500		\$1,000
Riggs, Sheila		Ritts, Ian C		Roberts III, Woodrow T	
Margaret (Kelliher) for Governor	\$1,500	Tom Emmer for Governor	\$500	Faegre & Benson Ltd Liability Partnership	\$1,069
	\$1,500		\$500		\$1,069
Riggs, Sheila W		Rivness, Phillip		Roberts, Christine	
womenwinning State PAC	\$2,675	Mark Dayton for a Better Minnesota	\$500	Horner (Thomas) 2010	\$1,000
	\$2,675		\$500		\$1,000
Rigmaiden, Kenneth E		Rivet, Jeannine		Roberts, Christopher	
IUPAT Political Action Together Pol Committee	\$1,634	Freedom Club State PAC	\$10,000	Friends For Kirk Stensrud	\$500
	\$1,634	Minn Business Partnership PAC	\$5,000		\$500
Riley, Daniel		Tom Emmer for Governor	\$2,000	Roberts, Jeffery	
Mark Dayton for a Better Minnesota	\$2,000		\$17,000	IUPAT Political Action Together Pol Committee	\$500
	\$2,000	Rivisto, Jon			\$500
Riley, Jon		Minn Chamber of Commerce Leadership Fd	\$3,200	Roberts, Lauri A	
Multi Housing Political Action Comm	\$1,000		\$3,200	Minn CPAs Public Affairs Committee	\$500
	\$1,000	Rixmann, Bradley K			\$500
Riley, Peter		2nd Congressional District RPM	\$1,080	Roberts, Stuart	
IUPAT Political Action Together Pol Committee	\$550	39th Senate District DFL	\$500	People for Al Hein	\$500
TRIAL-PAC	\$1,575	DFL Senate Caucus	\$5,500		\$500
	\$2,125	Ed Matthews for Ramsey County Judge	\$750	Roberts, Ted	
Rindal, Chad C		Elect (Mary) Holberg Committee	\$500	Horner (Thomas) 2010	\$500
Duluth FirePAC	\$520	Freedom Club State PAC	\$3,000		\$500
	\$520	HRCC	\$37,500	Roberts, Walter	
Ring, Sue		Ken Rubenzer for House 54B	\$500	Horner (Thomas) 2010	\$1,100
Mark Dayton for a Better Minnesota	\$1,000	Republican Party of Minn	\$59,800		\$1,100
	\$1,000	Senate Victory Fund	\$13,000	Roberts, William	
Ringer, Walter		Severson (Dan) for Secretary of State	\$1,000	Faegre & Benson Ltd Liability Partnership	\$1,069
Horner (Thomas) 2010	\$750	Tom Emmer for Governor	\$2,000		\$1,069
	\$750		\$125,130		\$1,069
		Rixmann, Melanie L			
		Ed Matthews for Ramsey County Judge	\$750		

Donors of \$500 or More to Constitutional Office, Senate, House of Representatives, and Judicial Candidates, Political Party Units and Political Committees and Political Funds 2009 / 2010

Robertson, Dave Pine Bend PAC	\$1,000	Rodriguez, Katie Katie Rodriguez Volunteer Committee	\$900	Mark Dayton for a Better Minnesota	\$1,000
	\$1,000		\$900	Roloff, Mark Margaret (Kelliher) for Governor	\$500
Robin, Cindy Wagener CAR, Committee of Automotive Retailers	\$3,800	Rodriguez, Regina M Faegre & Benson Ltd Liability Partnership	\$1,069		\$500
	\$3,800		\$1,069	Roloff, Rebecca Koenig Margaret (Kelliher) for Governor	\$2,000
Robinson, Linda C Minnesotans for Matt (Entenza)	\$1,250	Roehrenbach, Jim North Star SFAA-PAC	\$640		\$2,000
	\$1,250		\$640	Rom, David St Paul Area Chamber of Commerce PAC	\$600
Roche, William J Minn Chamber of Commerce Leadership Fd	\$500	Roen, Craig Mark Dayton for a Better Minnesota	\$1,000		\$600
	\$500		\$1,000	Rominski, Daniel M Housley (Karin) For Senate	\$500
Rockefeller IV, John Mark Dayton for a Better Minnesota	\$2,000	Roers, Jan A Margaret (Kelliher) for Governor	\$600		\$500
	\$2,000		\$600	Rominski, Kathryn VOICES of Conservative Women State PAC (VOICESPAC)	\$550
Rockefeller, Charles Mark Dayton for a Better Minnesota	\$2,000	Rogers, John Horner (Thomas) 2010	\$2,000		\$550
	\$2,000		\$2,000	Rominski, Kathryn H Housley (Karin) For Senate	\$500
Rockefeller, David A Minnesotans for Matt (Entenza)	\$500	Roggow, Brian Tom Emmer for Governor	\$750		\$500
	\$500		\$750	Rongstad, James Libertarian Party of Minn	\$615
Rockefeller, Justin Mark Dayton for a Better Minnesota	\$1,000	Rogosheske, Paul W Bovitz for Judge Volunteer Committee	\$1,000		\$615
	\$1,000	Committee to Re-elect Judge William Leary	\$500	Roohan, Patrick DFL House Caucus	\$565
Rockefeller, Larry Mark Dayton for a Better Minnesota	\$1,000		\$1,500		\$565
	\$1,000	Rohde, Michael C Tom Emmer for Governor	\$500	Rooney, Mark Griffith (Dan) for Judge	\$900
Rockefeller, Laurence Mark Dayton for a Better Minnesota	\$1,000		\$500		\$900
	\$1,000	Roise, John C Tom Emmer for Governor	\$1,000	Roos, Michael L Minn Business Partnership PAC	\$1,000
Rockefeller, Sharon Mark Dayton for a Better Minnesota	\$2,000		\$1,000		\$1,000
	\$2,000	Roisum, Joan North Star SFAA-PAC	\$700	Root, Howard Tom Emmer for Governor	\$1,000
Rockefeller, Susan A Minnesotans for Matt (Entenza)	\$500	Tom Emmer for Governor	\$500		\$1,000
	\$500		\$1,200	Root, Rick L IUPAT Political Action Together Pol Committee	\$1,100
Rockler, Kenn Tom Emmer for Governor	\$1,000	Rojeck, Gary Milne Margaret (Kelliher) for Governor	\$1,500		\$1,100
	\$1,000		\$1,500	Roper-Batker, Lee Margaret (Kelliher) for Governor	\$500
Rockwell II, Winthrop A Faegre & Benson Ltd Liability Partnership	\$1,069	Rojeck, Jaimie Milne Margaret (Kelliher) for Governor	\$500		\$500
	\$1,069		\$500	Ropes, Erin Ropes (Sharon) for Senate	\$500
Rockwell, Binky Wood Mark Dayton for a Better Minnesota	\$1,000	Rojeck, Jamie Milne Margaret (Kelliher) for Governor	\$500		\$500
	\$1,000		\$500	Ropes, Milton Ropes (Sharon) for Senate	\$500
Rockwood, Linda Faegre & Benson Ltd Liability Partnership	\$1,069	Rolf, William Minnesotans for Matt (Entenza)	\$500		\$500
	\$1,069		\$500	Ropes, Nathaniel Ropes (Sharon) for Senate	\$500
Rodgers, Raymond IUPAT Political Action Together Pol Committee	\$550	Rolfer, Joseph MAPE-PAC	\$1,060		\$500
	\$550		\$1,060	Ropes, Sharon Ropes (Sharon) for Senate	\$500
		Rolih, Mike Rolih (Mike) for House	\$4,000		\$500
			\$4,000	Roloff, Becky	\$500

Donors of \$500 or More to Constitutional Office, Senate, House of Representatives, and Judicial Candidates, Political Party Units and Political Committees and Political Funds 2009 / 2010

Rosacker, William		CAR, Committee of Automotive Retailers	\$650	Tom Emmer for Governor	\$1,000
Independent Community Bankers of Minn PAC	\$555				\$1,000
	\$555		\$650		
Rosby, Jessica		Rosenthal, Mary A		Roth, Ronald	
Baker for Judge 2010	\$2,000	Mark Dayton for a Better Minnesota	\$1,500	Tom Emmer for Governor	\$1,000
	\$2,000		\$1,500		\$1,000
Roseen, LaRae		Rosholt, Stephen		Roth, Tim	
Russell Walker for State Senate	\$500	Faegre & Benson Ltd Liability Partnership	\$1,069	Beer PAC-Minn Beer Wholesalers Assn	\$974
	\$500		\$1,069	Tom Emmer for Governor	\$500
					\$1,474
Rosen, Daniel N		Rosholt, Stephen C		Rothchild, Kennon V	
Mark Dayton for a Better Minnesota	\$500	Margaret (Kelliher) for Governor	\$500	Mark Dayton for a Better Minnesota	\$500
Tom Emmer for Governor	\$2,000		\$500		\$500
	\$2,500			Rothchild, Nina H	
Rosen, Julie		Roskowiak, Randall		Margaret (Kelliher) for Governor	\$1,350
Friends for (Jeremy) Miller	\$500	Wright County RPM	\$2,000		\$1,350
Senate Victory Fund	\$10,000		\$2,000	Rothman, Steven	
Tom Emmer for Governor	\$2,000	Roskowiak, Randy		Tom Emmer for Governor	\$500
	\$12,500	Joe McDonald for State Rep	\$500		\$500
			\$500	Rouen, Noah	
Rosen, Tom		Roskowiak, Sandy		Tom Emmer for Governor	\$1,500
HRCC	\$10,000	Joe McDonald for State Rep	\$500		\$1,500
Minn Business Partnership PAC	\$5,000	Wright County RPM	\$2,000	Rousey, Steven	
Patricia Anderson for State Auditor	\$1,000		\$2,500	MOHPA PAC	\$2,000
Republican Party of Minn	\$50,000	Ross, Angela			\$2,000
Senate Victory Fund	\$10,000	Horner (Thomas) 2010	\$500	Rousey, Steven R	
Tom Emmer for Governor	\$2,000		\$500	Margaret (Kelliher) for Governor	\$500
	\$78,000	Ross, Barbara M			\$500
		Best & Flanagan Political Fund	\$535	Routman, Brent	
Rosenbaum, Robert			\$535	Lawyers Public Affairs Commission	\$600
Dorsey Political Fund	\$1,099	Ross, Greg			\$600
	\$1,099	Kelley Malone O'Neill for Judge	\$500	Rowan, Randy	
Rosenbaum, Robert A			\$500	CWA COPE PCC	\$832
Margaret (Kelliher) for Governor	\$1,500	Ross, Jane			\$832
	\$1,500	Mark Dayton for a Better Minnesota	\$2,000	Rowe, Kimberly A	
Rosenberg, Brian P			\$2,000	Minnesotans for Matt (Entenza)	\$750
Minnesotans for Matt (Entenza)	\$500	Ross, Paul			\$750
	\$500	Tom Emmer for Governor	\$700	Rowen, Robyn	
Rosenberg, Nancy			\$700	39th Senate District DFL	\$500
HRCC	\$500	Ross, Sterling		Citizens for (Anthony) Sertich	\$500
	\$500	Mark Dayton for a Better Minnesota	\$2,000	DFL House Caucus	\$1,250
Rosenberg, Nancy L			\$2,000	DFL Senate Caucus	\$2,250
Mark Dayton for a Better Minnesota	\$500	Roswell, Marjorie		Friends of DFL Women	\$500
	\$500	Mark Ritchie for Secretary of State	\$500	HRCC	\$2,250
Rosenblatt, David			\$500	Margaret (Kelliher) for Governor	\$2,500
Horner (Thomas) 2010	\$500	Rotenberg, Amy K		Senate Victory Fund	\$1,289
	\$500	womenwinning State PAC	\$525		\$11,039
Rosenblum, David			\$525	Rowen, Vernon	
Mark Dayton for a Better Minnesota	\$1,000	Rotenberg, Amy M		Minn Business Partnership PAC	\$1,000
	\$1,000	Margaret (Kelliher) for Governor	\$500		\$1,000
Rosenstein, Anita		Mark Dayton for a Better Minnesota	\$1,500	Rowen, Vernon C	
Mark Dayton for a Better Minnesota	\$2,000	Minnesotans for Matt (Entenza)	\$750	Margaret (Kelliher) for Governor	\$1,000
	\$2,000		\$2,750	Mark Dayton for a Better Minnesota	\$1,000
Rosenstein, Brian		Roth, Arlene		Tom Emmer for Governor	\$1,000
Mark Dayton for a Better Minnesota	\$2,000	Jerry Roth for 28A	\$500		\$3,000
	\$2,000		\$500		
Rosenthal, Mark		Roth, Margaret			

Donors of \$500 or More to Constitutional Office, Senate, House of Representatives, and Judicial Candidates, Political Party Units and Political Committees and Political Funds 2009 / 2010

Rowett, Chris Campaign Committee for Constitutiona Republicans (Timothy Utz)	\$625	Mark Dayton for a Better Minnesota	\$2,000		\$7,000
	\$625	Ruhland, Kathleen S Faegre & Benson Ltd Liability Partnership	\$1,069	Rustad, Olaf Horner (Thomas) 2010	\$1,000
Roy, Terrance Robert Tom Emmer for Governor	\$500		\$1,069	Rustad, Ruth Horner (Thomas) 2010	\$1,000
	\$500	Ruhle, Richard IUPAT Political Action Together Pol Committee	\$550	Ruth, Douglas HRCC	\$650
Rubenstein, Andrea F Margaret (Kelliher) for Governor	\$500		\$550	Ruth, Steven TRIAL-PAC	\$2,500
	\$500	Ruigomez, James IUPAT Political Action Together Pol Committee	\$562		\$2,500
Rubenstein, James Mark Dayton for a Better Minnesota	\$500		\$562	Rutledge, Jane Fricke (Joseph) for Senate Committee	\$500
	\$550	Rumpza, Robert Horner (Thomas) 2010	\$650		\$500
Rubi Jara, Omar IUPAT Political Action Together Pol Committee	\$550		\$650	Rutledge, Robb Fricke (Joseph) for Senate Committee	\$500
	\$550	Runberg, Kevin Tim Costley for North Shore Judge	\$500		\$500
Rubin, Jim Multi Housing Political Action Comm	\$500		\$500	Ruttger, Chris J Hospitality Political Action Committee	\$1,072
	\$500	Ruohonen, Richard DFL House Caucus	\$1,500		\$1,072
Rubin, Paul CAR, Committee of Automotive Retailers	\$750		\$1,500	Ruynski, William Excelsior Energy Inc PAC	\$500
	\$750	Ruohonen, Sherry M DFL Senate Caucus	\$500		\$500
Rubin, Steven Leonard Street and Deinard PAC	\$560		\$500	Ruzicka, Jerry Freedom Club State PAC	\$3,000
	\$560	Rusinko, Michael Minn Business Partnership PAC	\$1,250		\$3,000
Rubinger, Bruce Multi Housing Political Action Comm	\$1,500		\$1,250	Ryan Jr, James P TRIAL-PAC	\$525
	\$1,500	Russell, Arthur Horner (Thomas) 2010	\$1,450		\$525
Ruddock, Joyce C Minnesotans for Matt (Entenza)	\$500		\$1,450	Ryan, Colleen Horner (Thomas) 2010	\$500
	\$500	Russell, Curt Committee to Elect Bob Steigauf Judge	\$2,000		\$500
Rudeck, Allan S Minn Power PAC	\$1,040		\$2,000	Ryan, Dennis Faegre & Benson Ltd Liability Partnership	\$1,069
	\$1,040	Russell, Margaret Committee to Elect Bob Steigauf Judge	\$2,000		\$500
Rudel, Kristy Margaret (Kelliher) for Governor	\$500		\$2,000	Ryan, Dudley Horner (Thomas) 2010	\$1,500
	\$500	Russell, Terrance Tom Emmer for Governor	\$1,000		\$1,569
Rudh, Jacob Mark Dayton for a Better Minnesota	\$500		\$1,000	Ryan, Edward Tom Emmer for Governor	\$1,000
	\$500	Russell, Todd OutFront Minnesota Action	\$5,000		\$1,000
Rued, Leah Tom Emmer for Governor	\$1,000		\$5,000	Ryan, Ellen Ortman (Julianne) for Senate Committe	\$500
	\$1,000	Russell-Shapiro, Alice Mark Dayton for a Better Minnesota	\$1,500		\$500
Rued, Scott Tom Emmer for Governor	\$500		\$1,500	Ryan, James DFL House Caucus	\$500
	\$500	Russell-Shapiro, William Mark Dayton for a Better Minnesota	\$2,500		\$1,000
Ruegamer, Alan Nick Petersen for State Senate	\$500		\$2,500	Ryan, James Tom Emmer for Governor	\$1,000
	\$500	Russomanno, Elizabeth Tom Emmer for Governor	\$2,000		\$1,500
Rufer, Stephen F TRIAL-PAC	\$525		\$2,000	Ryan, Jan Ortman (Julianne) for Senate Committe	\$500
	\$525	Russomanno, Frank Republican Party of Minn Tom Emmer for Governor	\$5,000 \$2,000		\$500
Ruggles, Steven DFL House Caucus	\$2,000				

Donors of \$500 or More to Constitutional Office, Senate, House of Representatives, and Judicial Candidates, Political Party Units and Political Committees and Political Funds 2009 / 2010

Ryan, Jeffrey Tom Emmer for Governor	\$1,500 \$1,500	womenwinning State PAC	\$1,500 \$1,500	Salwei, Kelly M Minn CPAs Public Affairs Committee	\$600 \$600
Ryan, John Horner (Thomas) 2010	\$1,000 \$1,000	Sabo, Martin Margaret (Kelliher) for Governor Mark Dayton for a Better Minnesota	\$1,250 \$500 \$1,750	Sam, Kenneth G Dorsey Political Fund	\$644 \$644
Ryan, Joseph Tom Emmer for Governor	\$1,500 \$1,500	Sabre, Michael Tom Emmer for Governor	\$1,000 \$1,000	Samargia, Jane Mark Dayton for a Better Minnesota	\$600 \$600
Ryan, Julia W Tom Emmer for Governor	\$1,500 \$1,500	Saeed, Asad D Minnesotans for Matt (Entenza)	\$500 \$500	Samargia, Jerry Mark Dayton for a Better Minnesota	\$2,000 \$2,000
Ryan, Kelly Stevenson (Taylor) for Minnesota	\$500 \$500	Saffran, Thomas Mark Dayton for a Better Minnesota	\$500 \$500	Samba, Sirish Otto (Rebecca) for Auditor	\$500 \$500
Ryan, Kevin P Beer PAC-Minn Beer Wholesalers Assn Tom Emmer for Governor	\$6,000 \$500 \$6,500	Saffron, Robert Mark Dayton for a Better Minnesota	\$500 \$500	Sampson, Curtis HRCC Minnesotans for Racino PAC Senate Victory Fund	\$5,000 \$15,000 \$3,675 \$23,675
Ryan, Patrick Margaret (Kelliher) for Governor Minn Business Partnership PAC Tom Emmer for Governor	\$500 \$2,500 \$2,000 \$5,000	Saggau, David GREAT (Great River Energy Action Team-State) HRCC Minn Business Partnership PAC	\$6,500 \$1,000 \$2,500 \$10,000	Sampson, Curtis A Horner (Thomas) 2010 Mark Dayton for a Better Minnesota Tom Emmer for Governor	\$1,000 \$1,100 \$1,500 \$3,600
Ryan, Richard Tom Emmer for Governor	\$1,000 \$1,000	Saggau, David J Margaret (Kelliher) for Governor Mark Dayton for a Better Minnesota	\$500 \$1,000 \$1,500	Sampson, Ellen G Mark Dayton for a Better Minnesota	\$1,000 \$1,000
Ryan, Robert Ortman (Julianne) for Senate Committee	\$500 \$500	Sagui, Gary Sanu (Patel-Zellinger) for State Representative	\$500 \$500	Sampson, Marian A Tom Emmer for Governor	\$1,000 \$1,000
Rybak, (R T) for Mayor Minn DFL State Central Committee	\$1,250 \$1,250	Sagui, Maureen Sanu (Patel-Zellinger) for State Representative	\$500 \$500	Sampson, Randall Horner (Thomas) 2010 HRCC Minnesotans for Racino PAC Senate Victory Fund Tom Emmer for Governor	\$500 \$1,000 \$500 \$1,000 \$1,200 \$4,200
Rybak-Masken, Lorraine Ann Otto (Rebecca) for Auditor	\$500 \$500	Saidi, Tamim E Minnesotans for Matt (Entenza)	\$700 \$700	Samra, Bassam Sadik Warfa State Rep Dis 61A	\$500 \$500
Ryberg, Roger Horner (Thomas) 2010	\$500 \$500	Sailor, Jamie Carinda Horton for State Representativ	\$500 \$500	Samuels, Barbara G Emilys List - Minn	\$1,000 \$1,000
Ryken, William L IUPAT Political Action Together Pol Committee	\$552 \$552	Salchert, Mike Rice Michels & Walther LLP Political Fund	\$1,600 \$1,600	Sand, Karen Tom Emmer for Governor	\$1,000 \$1,000
Rylander, Karen Horner (Thomas) 2010	\$1,000 \$1,000	Saldin, Paul Tom Emmer for Governor	\$1,000 \$1,000	Sand, Leo HRCC Tom Emmer for Governor	\$2,000 \$1,000 \$3,000
Rylander, Len Independent Community Bankers of Minn PAC	\$515 \$515	Salisbury, Robert A Vote (Mike) Sharp!	\$500 \$500	Sandberg, Christopher K Lockridge Grindal Nauen PLLP State Pol Fnd	\$720 \$720
Saario, Terry Margaret (Kelliher) for Governor Mark Dayton for a Better Minnesota Otto (Rebecca) for Auditor	\$1,000 \$2,000 \$750 \$3,750	Saliterman, Mark CAR, Committee of Automotive Retailers	\$600 \$600		
Saario, Terry T					

Donors of \$500 or More to Constitutional Office, Senate, House of Representatives, and Judicial Candidates, Political Party Units and Political Committees and Political Funds 2009 / 2010

Sandberg, Jan F		Horner (Thomas) 2010	\$2,000	Minnesotans for Matt (Entenza)	\$500
Margaret (Kelliher) for Governor	\$600	Severson (Dan) for Secretary of State	\$1,000		\$500
	\$600	Tom Emmer for Governor	\$1,000		
			\$5,000	Savelkoul, Henry	
Sande, Gary A				Murray (Rich) for House 27A	\$500
Minnesotans for Matt (Entenza)	\$500				\$500
	\$500	Sanger, Steve W			
		HRCC	\$10,000	Savin, Mark	
Sanders, Thomas		Senate Victory Fund	\$2,000	Faegre & Benson Ltd Liability Partnership	\$1,069
Leonard Street and Deinard PAC	\$1,010		\$12,000		
	\$1,010	Sanger, Susan			\$1,069
		Margaret (Kelliher) for Governor	\$650	Sawalich, Brandon	
Sanders, Thomas P			\$650	3rd Congressional District RPM	\$500
Horner (Thomas) 2010	\$1,100			42nd Senate District RPM	\$500
	\$1,100	Sannes, Debra		Freedom Club State PAC	\$1,000
		CWA COPE PCC	\$540		\$2,000
Sandler, Victoria			\$540		
Margaret (Kelliher) for Governor	\$500	Santos Jr, Herbert		Sawalich, Brandon L	
	\$500	IUPAT Political Action Together Pol Committee	\$706	David Hann for State Senate	\$500
				Friends For Kirk Stensrud	\$500
Sandlin, Max M			\$706	Patricia Anderson for State Auditor	\$1,000
Minnesotans for Matt (Entenza)	\$500	Sargent, Jim D		Tom Emmer for Governor	\$1,000
	\$500	CWA COPE PCC	\$611		\$3,000
			\$611	Sawalich, Stacy	
Sandor, Ellen M		Sarteau, Clementine		Tom Emmer for Governor	\$1,000
Minnesotans for Matt (Entenza)	\$1,000	Tom Emmer for Governor	\$1,000		\$1,000
	\$1,000		\$1,000	Sawicki, Walter E	
		Sarteau, Herve		TRIAL-PAC	\$525
Sandoval, Lawrence		Tom Emmer for Governor	\$2,000		\$525
CWA COPE PCC	\$960		\$2,000	Sawyer, Chris	
	\$960	Sarteau, Jennifer		Beer PAC-Minn Beer Wholesalers Assn	\$600
		Tom Emmer for Governor	\$2,000	Minn Chamber of Commerce Leadership Fd	\$5,286
Sandrock, Eric H			\$2,000		\$5,886
Minn Chamber of Commerce Leadership Fd	\$600	Sathanandan, Shivanthi		Sawyer, Gregory	
	\$600	Swanson (Lori) for Attorney General	\$500	Minnesotans for Matt (Entenza)	\$700
			\$500		\$700
Sands, A William		Satnan, Gary M		Sawyer, James	
Margaret (Kelliher) for Governor	\$1,000	Amy Smith for Senate	\$500	Minn Chamber of Commerce Leadership Fd	\$1,000
	\$1,000	Horner (Thomas) 2010	\$1,000		\$1,000
		Mark Jenkins for Minnesota	\$500		
Sands, Arthur			\$2,000	Saxon, Mike	
Horner (Thomas) 2010	\$2,000	Satori, Dia		CAR, Committee of Automotive Retailers	\$1,250
	\$2,000	Margaret (Kelliher) for Governor	\$500		\$1,250
		womenwinning State PAC	\$1,575	Sayers, Hewa Glenn	
Sands, Susan			\$2,075	IUPAT Political Action Together Pol Committee	\$550
Margaret (Kelliher) for Governor	\$2,250	Saunders, Bonnie			\$550
womenwinning State PAC	\$750	Tom Emmer for Governor	\$1,000		
	\$3,000		\$1,000	Sayles Belton, Sharon	
		Saunders, Duane		womenwinning State PAC	\$875
Sands, William		Tom Emmer for Governor	\$1,000		\$875
Harrington (John) for State Senate	\$500		\$1,000	Scallen, Jane	
	\$500	Saunders, Jeffrey N		Margaret (Kelliher) for Governor	\$2,000
		Dorsey Political Fund	\$549		\$2,000
Sandvig, Linda A			\$549	Scanlan, Timothy M	
Margaret (Kelliher) for Governor	\$700	Saunders, Walter B		Tom Emmer for Governor	\$700
	\$700	Horner (Thomas) 2010	\$1,000		\$700
			\$1,000	Sauro, Patricia A	
Sanford, Paul					
Horner (Thomas) 2010	\$500				
MEDPAC Minn Medical Political Action Comm	\$750				
	\$1,250				
Sanger, Karen					
Citizens for Justice Helen Meyer	\$1,500				
Horner (Thomas) 2010	\$2,000				
	\$3,500				
Sanger, Stephen W					
Barden (Chris) for AG Volunteer Committee	\$1,000				

Donors of \$500 or More to Constitutional Office, Senate, House of Representatives, and Judicial Candidates, Political Party Units and Political Committees and Political Funds 2009 / 2010

Schaaf, Kathy A Margaret (Kelliher) for Governor	\$1,250 <hr/> \$1,250	Scheffler, Lenor A Best & Flanagan Political Fund	\$703 <hr/> \$703	Tom Emmer for Governor	\$1,000 <hr/> \$1,000
Schabel, Tom Minn Chamber of Commerce Leadership Fd	\$7,850 <hr/> \$7,850	Schellhas, Kurt MEDPAC Minn Medical Political Action Comm	\$650 <hr/> \$650	Schiender, Deb Aging Services of Minn	\$3,800 <hr/> \$3,800
Schachtman, Steven Multi Housing Political Action Comm	\$10,000 <hr/> \$10,000	Schenian, Dale Horner (Thomas) 2010	\$1,000	Schiffirin, Barbara Emilys List - Minn	\$2,500 <hr/> \$2,500
Schaefer, Daniel Tom Emmer for Governor	\$1,000 <hr/> \$1,000	HRCC	\$3,500	Schiller, Peter Tom Emmer for Governor	\$500 <hr/> \$500
Schaefer, Thomas Tom Emmer for Governor	\$500 <hr/> \$500	Mark Dayton for a Better Minnesota	\$1,000	Schilling, Hugh Republican Party of Minn	\$10,000
Schafer, Lee A Minnesotans for Matt (Entenza)	\$700 <hr/> \$700	Minnesotans for Racino PAC	\$1,000	Senate Victory Fund	\$5,000 <hr/> \$15,000
Schaffhausen, James M Tom Emmer for Governor	\$500 <hr/> \$500	Senate Victory Fund	\$1,500 <hr/> \$17,000	Schilling, Hugh K Housley (Karin) For Senate	\$500
Schaps, James Chisago County RPM	\$603 <hr/> \$603	Scher, Linda Mark Dayton for a Better Minnesota womenwinning State PAC	\$500 <hr/> \$625	Tom Emmer for Governor	\$2,000 <hr/> \$2,500
Schara, Ronald Horner (Thomas) 2010	\$500 <hr/> \$500	Scherbring, Marianne Tom Emmer for Governor	\$500 <hr/> \$500	Schilling, Peggy Tom Emmer for Governor	\$1,000 <hr/> \$1,000
Scharmer, Margaret Tom Emmer for Governor	\$500 <hr/> \$500	Scherer, Bron HRCC	\$500 <hr/> \$500	Schilmoeller, Alan Minn Hospital PAC	\$750 <hr/> \$750
Schaub, Thomas MAPE-PAC	\$530 <hr/> \$530	Scherer, Bron J Tom Emmer for Governor	\$2,500 <hr/> \$2,500	Schimmel, Rodney M Minn Realtors Political Action Comm	\$1,250 <hr/> \$1,250
Schaubach, Judith C Minnesotans for Matt (Entenza)	\$500 <hr/> \$500	Scherer, Cary Margaret (Kelliher) for Governor	\$1,250 <hr/> \$1,250	Schimpf, David Mark Dayton for a Better Minnesota	\$1,000
Scheaffer, Russell W Minn TruckPAC	\$550 <hr/> \$550	Scherer, Geniene B Tom Emmer for Governor	\$1,451 <hr/> \$1,451	Mark Ritchie for Secretary of State	\$500 <hr/> \$1,500
Schechter, Neil Mark Dayton for a Better Minnesota	\$1,000 <hr/> \$1,000	Scherer, Irma Horner (Thomas) 2010	\$500 <hr/> \$500	Schindel, Elmer Horner (Thomas) 2010	\$750 <hr/> \$750
Scheel, Eileen Tom Emmer for Governor	\$1,000 <hr/> \$1,000	Scherer, Nancy N Margaret (Kelliher) for Governor	\$2,500 <hr/> \$2,500	Schindele, Mark Minn Chamber of Commerce Leadership Fd	\$3,106 <hr/> \$3,106
Scheel, Steve Tom Emmer for Governor	\$1,000 <hr/> \$1,000	Scherer, Peter Horner (Thomas) 2010	\$500 <hr/> \$500	Schlaefer, Barbara Horner (Thomas) 2010	\$850 <hr/> \$850
Scheer, Verlin Insurance Federation Political Action Comm	\$500 <hr/> \$500	Scherer, Rachael Horner (Thomas) 2010	\$2,000 <hr/> \$2,000	Schleeter, Harry Tom Emmer for Governor	\$1,000 <hr/> \$1,000
ScheerHoorn, Brian Margaret (Kelliher) for Governor	\$1,500 <hr/> \$1,500	Scherer, Roger Horner (Thomas) 2010	\$1,000 <hr/> \$1,000	Schlundt, Steve Hospitality Political Action Committee	\$650 <hr/> \$650
		Scheurle, Sigurd Margaret (Kelliher) for Governor	\$700 <hr/> \$700	Schmid, Larry GREAT (Great River Energy Action Team-State)	\$2,600 <hr/> \$2,600
		Schiefelbein, Frank Tom Emmer for Governor	\$1,150 <hr/> \$1,150	Schmidgall, Linda Ingebrigtsen (William) for Senate Committee	\$500 <hr/> \$500
		Schieffer, Richard			

Donors of \$500 or More to Constitutional Office, Senate, House of Representatives, and Judicial Candidates, Political Party Units and Political Committees and Political Funds 2009 / 2010

Schmidt, Ann			\$500	HRCC	\$550
Committee to Elect Bob Steigauf Judge	\$2,000	Schneider, Mahlon C		Tom Emmer for Governor	\$800
	\$2,000	Horner (Thomas) 2010	\$600		\$1,350
Schmidt, Debra		Schneider, Mark	\$600	Schott Sr, Bernie J	
Larry Clark For Judge Campaign	\$500	Friends of Mark Schneider	\$1,198	Beer PAC-Minn Beer Wholesalers Assn	\$724
	\$500		\$1,198		\$724
Schmidt, Diane M		Schnell Jr, Robert		Schott, Kathy	
Minn Business Partnership PAC	\$500	Faegre & Benson Ltd Liability Partnership	\$1,069	Beer PAC-Minn Beer Wholesalers Assn	\$720
Minn Chamber of Commerce Leadership Fd	\$1,000		\$1,069		\$720
Pine Bend PAC	\$2,000	Schnell, Beth		Schott, Tom	
	\$3,500	Minn Bank State PAC	\$800	Beer PAC-Minn Beer Wholesalers Assn	\$1,082
Schmidt, Penny			\$800		\$1,082
Committee to Elect Bob Steigauf Judge	\$2,000	Schnell, Beth S		Schrader, Alvan L	
	\$2,000	Tom Emmer for Governor	\$1,000	Minn Manufactured Home PAC	\$1,000
Schmidt, Roger		Urdahl (Dean) Volunteer Committee	\$500		\$1,000
Citizens for Jeff Backer Jr	\$500		\$1,500	Schrader, Ann	
	\$500	Schnell, Brian B		Margaret (Kelliher) for Governor	\$1,000
Schmidt, Virginia		Faegre & Benson Ltd Liability Partnership	\$783		\$1,000
Citizens for Jeff Backer Jr	\$500		\$783	Schreder, Joy	
	\$500	Schnell, Robert C		North Star SFAA-PAC	\$700
Schmiesing, Elizabeth		Urdahl (Dean) Volunteer Committee	\$500		\$700
Faegre & Benson Ltd Liability Partnership	\$1,069		\$500	Schreiber, Carol	
	\$1,069	Schnell, Ruthann (Dolly)		Horner (Thomas) 2010	\$1,300
Schmit, Peter		Tom Emmer for Governor	\$500		\$1,300
RKM&C Fund	\$572		\$500	Schreiber, William H	
	\$572	Schnell, William		Horner (Thomas) 2010	\$500
Schmit, Robert		Tom Emmer for Governor	\$500	HRCC	\$500
Lockridge Grindal Nauen PLLP State Pol Fnd	\$3,534		\$500	Margaret (Kelliher) for Governor	\$500
	\$3,534	Schober, Mark			\$1,500
Schmitt, Bill		Minn Power PAC	\$520	Schreiner, Glenn G	
Minn Chamber of Commerce Leadership Fd	\$1,110		\$520	ACEC/MN Political Action Committee	\$500
	\$1,110	Schoen, Kenneth A			\$500
Schmitz, John		Tom Emmer for Governor	\$1,000	Schroeder, Dana	
Tom Emmer for Governor	\$1,000		\$1,000	Horner (Thomas) 2010	\$750
	\$1,000	Schoenberger, Annette D			\$750
Schmitz, Mark		Nolan (Anne) Campaign Committee	\$500	Schroeder, Darlene	
North Star SFAA-PAC	\$700		\$500	Ireland for Judge	\$950
	\$700	Schoenberger, Richard			\$950
Schneeweis, Carol M		Friends of Bruce Hentges	\$500	Schroeder, James	
Minnesotans for Matt (Entenza)	\$500		\$500	Minn Chamber of Commerce Leadership Fd	\$500
	\$500	Schoenborn, Brian			\$500
Schneider, Albert H		Leonard Street and Deinard PAC	\$1,310	Schroeder, Paul	
2nd Congressional District RPM	\$550		\$1,310	Ireland for Judge	\$950
	\$550	Scholl, Thomas			\$950
Schneider, Jan		Tom Emmer for Governor	\$500	Schroeder, Robert	
Tom Emmer for Governor	\$1,750		\$500	HRCC	\$1,300
	\$1,750	Schomacker, Joe		Tom Emmer for Governor	\$1,000
Schneider, Karen M		Schomacker (Joe) Volunteer Committee	\$1,000		\$2,300
Green (Kathy) For Senate	\$500		\$1,000	Schroeder, Thomas S	
	\$500	Schooley, Richard		Faegre & Benson Ltd Liability Partnership	\$1,069
Schneider, Mahlon		Margaret (Kelliher) for Governor	\$750		\$1,069
HRCC	\$500		\$750	Schroetter, Randy	
		Schoonover, Dick		DFL House Caucus	\$1,000
					\$1,000

Donors of \$500 or More to Constitutional Office, Senate, House of Representatives, and Judicial Candidates, Political Party Units and Political Committees and Political Funds 2009 / 2010

Schubert, Eric A Horner (Thomas) 2010	\$1,000	Schumeister, Steven RKM&C Fund	\$1,143	Tom Emmer for Governor	\$2,000
	\$1,000		\$1,143		\$2,000
Schuck, Judy Mark Dayton for a Better Minnesota	\$500	Schuster, Lawrence Tom Emmer for Governor	\$500	Schwarz, Audri Horner (Thomas) 2010	\$500
	\$500		\$500		\$500
Schuemann, Madelen Minn Power PAC	\$520	Schutz, Janet 33rd Senate District RPM	\$1,018	Schwebel, James Mark Dayton for a Better Minnesota	\$1,000
	\$520	Republican Party of Minn	\$5,000		\$1,000
Schuh, David A Minn CPAs Public Affairs Committee	\$500	Schutz, Janet J Barden (Chris) for AG Volunteer Committee	\$883	Schweiger, Larry M Minnesotans for Matt (Entenza)	\$750
	\$500	Patricia Anderson for State Auditor	\$500		\$750
Schulist, Pat Gazelka (Paul) Volunteer Committee	\$500	Tom Emmer for Governor	\$2,000	Schweiger, Paul F DFL House Caucus	\$535
	\$500		\$3,383	TRIAL-PAC	\$735
Schultz, David C Minnesotans for Matt (Entenza)	\$750	Schutz, Ronald J Dietzen (Christopher) Volunteer Committee	\$500	Schwette, Joyce Nelson Ottertail Power PAC	\$500
	\$750	Freedom Club State PAC	\$3,000		\$500
Schultz, Randall IUPAT Political Action Together Pol Committee	\$3,810	HRCC	\$2,000	Sciallis, Gabriel MEDPAC Minn Medical Political Action Comm	\$1,000
	\$3,810	Patricia Anderson for State Auditor	\$1,000		\$1,000
Schultz, Rick Minn Bank State PAC	\$540	RKM&C Fund	\$1,286	Scott, Daniel L St Paul Area Chamber of Commerce PAC	\$750
	\$540	Tom Emmer for Governor	\$2,000		\$750
Schultz, Ronald HRCC	\$1,000	Schwanke, Lawrence E Margaret (Kelliher) for Governor	\$1,950	Scott, Jason C Minnesotans for Matt (Entenza)	\$500
	\$1,000		\$1,950		\$500
Schultz, Thomas R Margaret (Kelliher) for Governor	\$500	Schwanke, Mary J Margaret (Kelliher) for Governor	\$750	Scott, Jerry Tom Emmer for Governor	\$1,000
	\$500		\$750		\$1,000
Schulz, Larry A Minn Hospital PAC	\$540	Schwartz, Brandon Tom Emmer for Governor	\$500	Scott, Robert Margaret (Kelliher) for Governor	\$1,000
	\$540		\$500		\$1,000
Schulz, Thomas Mark Dayton for a Better Minnesota	\$500	Schwartz, Burton S MOHPA PAC	\$2,000	Scoville, James G Margaret (Kelliher) for Governor	\$2,000
	\$500		\$2,000		\$2,000
Schulz, William Volunteers for Gretchen Hoffman	\$500	Schwartz, David Tom Emmer for Governor	\$1,000	Scoville, Judith N Margaret (Kelliher) for Governor	\$2,000
	\$500		\$1,000	Mark Dayton for a Better Minnesota	\$1,000
Schulze, Richard Tom Emmer for Governor	\$1,000	Schwartz, Kara Mark Dayton for a Better Minnesota	\$500		\$3,000
	\$1,000		\$500	Screaton, Judith G Otto (Rebecca) for Auditor	\$600
Schumacher, Don Minn Chamber of Commerce Leadership Fd	\$2,945	Schwartz, Kathy Tom Emmer for Governor	\$1,000		\$600
	\$2,945		\$1,000	Scully, Patrick Mark Dayton for a Better Minnesota	\$500
Schumacher, Ed G Duluth FirePAC	\$520	Schwartz, Michael Tom Emmer for Governor	\$1,500		\$500
	\$520		\$1,500	Seaberg, Barbara Horner (Thomas) 2010	\$600
Schumacher, Russ Minn Power PAC	\$520	Schwartz, Rosemary Tom Emmer for Governor	\$1,000		\$600
	\$520		\$1,000	Seagraves, George Thompson (David) for Senate	\$500
Schumann, Michael Horner (Thomas) 2010	\$500	Schwartz, Tyler Tom Emmer for Governor	\$1,000		\$500
	\$500		\$1,000	Schwartzwald, Keith	

Donors of \$500 or More to Constitutional Office, Senate, House of Representatives, and Judicial Candidates, Political Party Units and Political Committees and Political Funds 2009 / 2010

Searle, Rodney			\$1,069	Severson (Dan) for Secretary of State	\$4,677
Horner (Thomas) 2010	\$600	Seidenberg, Otto			\$4,677
	\$600	Horner (Thomas) 2010	\$1,000	Severson, Steven	
Seaton, Douglas P			\$1,000	Faegre & Benson Ltd Liability Partnership	\$1,069
3rd Congressional District RPM	\$750	Seliski, Joseph			\$1,069
41st Senate District RPM	\$850	Tad Jude for Judge	\$750		
Freedom Club State PAC	\$8,500		\$750	Sewell, Gloria	
HRCC	\$2,100	Sementelli, Anthony		Margaret (Kelliher) for Governor	\$750
Minn Chamber of Commerce Leadership Fd	\$550	Pine Bend PAC	\$1,000	Mark Dayton for a Better Minnesota	\$1,000
Minn TruckPAC	\$578		\$1,000		\$1,750
Patricia Anderson for State Auditor	\$600	Senechal, Marlene		Sexton, Ellen C	
Senate Victory Fund	\$1,500	Margaret (Kelliher) for Governor	\$500	Minnesotans for Matt (Entenza)	\$1,000
Tom Emmer for Governor	\$2,000	Mark Dayton for a Better Minnesota	\$500		\$1,000
	\$17,428		\$1,000	Sexton, Erin C	
Seaton, Hilory A		Senese, Richard		Minn Chamber of Commerce Leadership Fd	\$500
Tom Emmer for Governor	\$1,000	Margaret (Kelliher) for Governor	\$1,250		\$500
	\$1,000		\$1,250	Seyfer, Michael	
Seck, Gerald L		Seng, Robert J		Tim Little for Judge Campaign Committee	\$500
3rd Senate District DFL	\$600	Minnesotans for Matt (Entenza)	\$550		\$500
39th Senate District DFL	\$850		\$550	Shabaneh, Sameh L	
DFL House Caucus	\$7,375	Senkler, Robert		Minnesotans for Matt (Entenza)	\$500
DFL Senate Caucus	\$950	DFL House Caucus	\$2,500		\$500
Friends of DFL Women	\$500	DFL Senate Caucus	\$3,000	Shad, Leslie W	
HRCC	\$1,050	MIFSC PAC	\$500	Minnesotans for Matt (Entenza)	\$2,000
Margaret (Kelliher) for Governor	\$2,500	Minn Business Partnership PAC	\$5,000		\$2,000
Mark Dayton for a Better Minnesota	\$1,100	Senate Victory Fund	\$500	Shadduck, Robert	
Senate Victory Fund	\$1,250		\$11,500	Food PAC of Minn	\$500
	\$16,175	Senkler, Robert L			\$500
Sedmark, Pamela		Horner (Thomas) 2010	\$500	Shafer, Timothy S	
Horner (Thomas) 2010	\$500	Margaret (Kelliher) for Governor	\$500	John Dillon for Judge	\$1,000
	\$500	Tom Emmer for Governor	\$2,000		\$1,000
Seeger, Ronald L			\$3,000	Shaffer, Joseph	
Horner (Thomas) 2010	\$500	Senn, Fredrick Martin G		Horner (Thomas) 2010	\$1,100
	\$500	Horner (Thomas) 2010	\$1,000		\$1,100
Sefton, Claudia		Seppala, Lee Ann		Shagalov, Yanak	
Tom Emmer for Governor	\$1,000	4th Congressional District DFL	\$900	Hammel Green & Abrahamson Inc PAC	\$550
	\$1,000		\$900		\$550
Sefton, Stephen		Seppala, Richard		Shah, Ameet	
Tom Emmer for Governor	\$1,000	4th Congressional District DFL	\$1,400	Tom Emmer for Governor	\$600
	\$1,000		\$1,400		\$600
Segal, Susan		Serbus, Dan		Shah, Rajiv	
Margaret (Kelliher) for Governor	\$1,200	MABC PAC	\$500	Mark Dayton for a Better Minnesota	\$600
	\$1,200		\$500		\$600
Segner, Jon		Sertich, Nancy Jo		Shah, Shanti R	
Multi Housing Political Action Comm	\$10,500	Margaret (Kelliher) for Governor	\$1,000	42nd Senate District DFL	\$525
	\$10,500		\$1,000		\$525
Seguin, Charlotte		Service, Kimball G		Shanard, Jane	
Swanson (Lori) for Attorney General	\$500	CWA COPE PCC	\$780	Horner (Thomas) 2010	\$1,000
	\$500		\$780		\$1,000
Seide, Eliot A		Sesma, Raymond N		Shank, Judith	
Mark Dayton for a Better Minnesota	\$500	IUPAT Political Action Together Pol Committee	\$1,860	MEDPAC Minn Medical Political Action Comm	\$500
	\$500		\$1,860		\$500
Seidel, Amy C		Severson, Daniel M			\$500
Faegre & Benson Ltd Liability Partnership	\$1,069				

Donors of \$500 or More to Constitutional Office, Senate, House of Representatives, and Judicial Candidates, Political Party Units and Political Committees and Political Funds 2009 / 2010

Shank, Stephen M Minnesotans for Matt (Entenza)	\$500	Sheehy, John P Mark Dayton for a Better Minnesota	\$1,000	Sherman, George Horner (Thomas) 2010	\$2,000
	\$500		\$1,000		\$2,000
Shannon, David Faegre & Benson Ltd Liability Partnership	\$1,069	Sheehy, Lee E Alan C Page for Justice Committee Mark Dayton for a Better Minnesota	\$500 \$1,000	Sherman, Mark J Mark Dayton for a Better Minnesota	\$500
	\$1,069		\$1,500		\$500
Shapiro, James Minn TruckPAC	\$3,500	Sheehy, Michael People in Construction Political Action Comm	\$1,000	Sherman, Shelley Mark Dayton for a Better Minnesota	\$1,000
	\$3,500		\$1,000		\$1,000
Shapiro, Joel Horner (Thomas) 2010	\$500	Sheehy, Theresa Mark Dayton for a Better Minnesota	\$1,000	Shern, Todd Senate Victory Fund	\$1,250
	\$500		\$1,000		\$1,250
Shapiro, Leonard A Minnesotans for Matt (Entenza)	\$500	Sheinbaum, Stanley K Mark Dayton for a Better Minnesota	\$500	Shewchuk, Sonia Faegre & Benson Ltd Liability Partnership	\$1,069
	\$500		\$500		\$1,069
Sharan, Kim M Margaret (Kelliher) for Governor	\$500	Shelley, Mark W IUPAT Political Action Together Pol Committee	\$536	Shiels, Kay Tim Costley for North Shore Judge	\$1,500
	\$500		\$536		\$1,500
Shaver, Gary Mark Dayton for a Better Minnesota	\$500	Shelquist, Robert Lockridge Grindal Nauen PLLP State Pol Fnd	\$13,056	Shilepsky, Alan Log Cabin Republicans of Minnesota	\$572
	\$500		\$13,056		\$572
Shaver, Maureen Tom Emmer for Governor	\$500	Shepard, Donald Faegre & Benson Ltd Liability Partnership Tom Emmer for Governor	\$1,069 \$500	Shimanski, Christopher Shimanski (Ron) Volunteer Committee	\$500
	\$500		\$1,569		\$500
Shaver, Thomas NAIOP Economic Growth Fund	\$750	Shepard, Jane Horner (Thomas) 2010	\$500	Shimota, Jack CAR, Committee of Automotive Retailers	\$3,300
	\$750		\$500		\$3,300
Shawn, Jack Minn TruckPAC	\$556	Shepherd, Mark P Minnesotans for Matt (Entenza)	\$550	Shiota, Fred Mary Kiffmeyer for State Representativ	\$500
	\$556		\$550		\$500
Shaye, Eva P Emilys List - Minn	\$500	Shepley, Bob Tom Emmer for Governor	\$500	Shiota, Jane E Mary Kiffmeyer for State Representativ	\$500
	\$500		\$500		\$500
Shea, Christina L Horner (Thomas) 2010	\$2,000	Sheppard, Jim Mark Dayton for a Better Minnesota	\$500	Shipley, Steven Tom Emmer for Governor	\$500
	\$2,000		\$500		\$500
Shea, Henry J Horner (Thomas) 2010	\$1,000	Sherrak, John D IUPAT Political Action Together Pol Committee	\$552	Shipman, Todd A Minn Realtors Political Action Comm	\$1,000
	\$1,000		\$552		\$1,000
Sheaffer, Russell Minn TruckPAC	\$700	Sheran, Robert J Sheran (Kathleen) for State Senate	\$500	Shipsides, Geoffrey Tom Emmer for Governor	\$700
	\$700		\$500		\$700
Sheaffer, Warren Mark Dayton for a Better Minnesota	\$700	Sheridan, Charles Horner (Thomas) 2010	\$775	Shively, John Faegre & Benson Ltd Liability Partnership	\$1,069
	\$700		\$775		\$1,069
Shearen, Mary E Best & Flanagan Political Fund	\$1,045	Sheridan, Gail CARE / PAC Horner (Thomas) 2010	\$800 \$500	Shnider, Bruce J Margaret (Kelliher) for Governor	\$900
	\$1,045		\$1,300		\$900
Sheehan, Mary Mark Dayton for a Better Minnesota	\$1,000			Shoop, Michael Sierra Club Political Committee	\$1,000
	\$1,000				\$1,000
Sheehan, Maureen Mark Dayton for a Better Minnesota	\$800				
	\$800				

**Donors of \$500 or More to
Constitutional Office, Senate, House of Representatives, and Judicial Candidates,
Political Party Units and Political Committees and Political Funds 2009 / 2010**

Shoquist, Marc C Margaret (Kelliher) for Governor	\$500	Mark Dayton for a Better Minnesota TRIAL-PAC	\$2,000 \$1,575	Minn Realtors Political Action Comm	\$2,000 \$2,000
	\$500		\$4,155		
Shore, Ryan Dillon (Norann) Campaign Committee	\$500	Sieben, Gretchen D Mark Dayton for a Better Minnesota	\$2,000	Sikkink, Kathryn A Mark Ritchie for Secretary of State	\$500 \$500
	\$500		\$2,000		
Short, Brian Minnesota's Future Swanson (Lori) for Attorney General	\$1,000 \$500	Sieben, Jeffrey S Mark Dayton for a Better Minnesota	\$2,000	Sikorski, Gerry Mark Dayton for a Better Minnesota	\$1,000 \$1,000
	\$1,500		\$2,000	Silberberg, Richard Dorsey Political Fund	\$1,026 \$1,026
Short, Kathleen Swanson (Lori) for Attorney General	\$500	Sieben, John P Mark Dayton for a Better Minnesota	\$550	Silberfeld, Roman RKM&C Fund	\$1,143 \$1,143
	\$500		\$550		
Short, Marianne Dorsey Political Fund Minn Business Partnership PAC	\$1,157 \$2,500	Sieben, Joyce E Mark Dayton for a Better Minnesota Swanson (Lori) for Attorney General	\$1,500 \$750	Silhacek, Robert Tom Emmer for Governor	\$500 \$500
	\$3,657		\$2,250		
Short, Marianne D Alan C Page for Justice Committee Committee to Re-elect Judge William Leary Minnesotans for Matt (Entenza)	\$500 \$500 \$1,000	Sieben, Mary V Mark Dayton for a Better Minnesota	\$2,000	Silk, Gerald H Mark Dayton for a Better Minnesota	\$1,000 \$1,000
	\$2,000		\$2,000		
Shreffler, Charles Republican Metropolitan Committee	\$525	Sieben, Michael R Margaret (Kelliher) for Governor Mark Dayton for a Better Minnesota TRIAL-PAC	\$500 \$2,500 \$1,575	Sillers, Douglas Citizens for Jeff Backer Jr	\$500 \$500
	\$525		\$4,575		
Shroyer, Karrie K Tom Emmer for Governor	\$500	Sieben, Thomas Mark Dayton for a Better Minnesota	\$2,000	Silsbee, Robert A Emilys List - Minn	\$1,000 \$1,000
	\$500		\$2,000		
Shumakov, Andrey Draft R T Rybak For Governor	\$500	Sieben, William R Mark Dayton for a Better Minnesota Swanson (Lori) for Attorney General TRIAL-PAC	\$2,000 \$750 \$2,310	Silton, Heidi Lockridge Grindal Nauen PLLP State Pol Fnd	\$3,174 \$3,174
	\$500		\$5,060		
Shusterich, David Horner (Thomas) 2010	\$600	Siebenaler, Paul Winona County RPM	\$600	Silver, Anita Mark Dayton for a Better Minnesota	\$500 \$500
	\$600		\$600		
Sibley, Sarah Minn Hospital PAC	\$2,500	Sieff, Philip Margaret (Kelliher) for Governor RKM&C Fund	\$1,748 \$572	Silverman, John I Gary Mazzotta for Minnesota Committe	\$500 \$500
	\$2,500		\$2,320		
Sicoli, Robert D Plunkett (Tony) for Judge Committee	\$500	Siegel, Robert Tom Emmer for Governor	\$1,000	Sime, Michael R Citizens for Justice Helen Meyer Horner (Thomas) 2010	\$1,000 \$1,000 \$2,000
	\$500		\$1,000		
Sidley, Michael I Mark Dayton for a Better Minnesota	\$500	Siegel, Steven W East Metro ASC LLC PAC	\$540	Simmet, Robert P Tom Emmer for Governor	\$750 \$750
	\$500		\$540		
Sidley, Milton Mark Dayton for a Better Minnesota	\$1,000	Siegert, Paul Horner (Thomas) 2010	\$2,000	Simmons, Calvin Horner (Thomas) 2010	\$2,000 \$2,000
	\$1,000		\$2,000		
Sidley, Saralyn I Mark Dayton for a Better Minnesota	\$500	Siemers, Curtis M Minn TruckPAC	\$3,000	Simmons, Miriam G Margaret (Kelliher) for Governor	\$500 \$500
	\$500		\$3,000		
Sidley, Wendy Mark Dayton for a Better Minnesota	\$500	Sigl, Andrew W Minn CPAs Public Affairs Committee	\$500	Simon, Ronald Citizens for (Steve) Simon	\$500 \$500
	\$500		\$500		
Sieben Jr, Harry DFL House Caucus	\$580	Sigurdson, Paul L			

Donors of \$500 or More to Constitutional Office, Senate, House of Representatives, and Judicial Candidates, Political Party Units and Political Committees and Political Funds 2009 / 2010

Simon, Stephen			\$619		\$500
Citizens for (Steve) Simon	\$3,000	Sisinni, Lisa		Skophammer, Nancy	
Margaret (Kelliher) for Governor	\$750	Ron Case for Senate	\$500	Independent Community Bankers of Minn PAC	\$790
	\$3,750		\$500		\$790
Simon, Steven		Sisinni, Tony		Skovholt, Glen	
DFL House Caucus	\$2,920	Ron Case for Senate	\$500	Horner (Thomas) 2010	\$800
	\$2,920		\$500		\$800
Simonsen, Paul		Sisk, Marcus W		Skowyra, Raymond	
MN Corn State PAC	\$2,975	Dorsey Political Fund	\$634	Committee to Re-elect Judge William Leary	\$618
	\$2,975		\$634		\$618
Simonson, Anne Larsen		Siska, Nancy		Skramstad, Bradley G	
Horner (Thomas) 2010	\$1,000	Margaret (Kelliher) for Governor	\$600	Dan Craigie for Public Office	\$500
	\$1,000		\$600		\$500
Simonson, Erik		Sitz, Paul		Skubic, Mark	
Duluth FirePAC	\$520	Mark Dayton for a Better Minnesota	\$650	DFL House Caucus	\$1,250
	\$520		\$650	Minn Hospital PAC	\$750
Simonson, Kyle		Siurek, Michael			\$2,000
Horner (Thomas) 2010	\$1,000	Martin (Mark) for House	\$500	Skytte, Eric J	
	\$1,000		\$500	Leonard Street and Deinard PAC	\$510
Simpson, Carin		Siyad, Abdullahi			\$510
Kelley Malone O'Neill for Judge	\$500	Mark Dayton for a Better Minnesota	\$750	Slade, Nicholas	
	\$500		\$750	Ireland for Judge	\$550
Simpson, Dean		Sjoberg, Richard			\$550
Food PAC of Minn	\$500	Minn Cable Comm Assoc - PAC	\$2,000	Slade, Timothy	
Tom Emmer for Governor	\$500		\$2,000	Friends for (Jeremy) Miller	\$500
	\$1,000	Sjolund, Dawn		Rhett Zenke for House 31A	\$500
Simpson, Patricia		Tom Emmer for Governor	\$500		\$1,000
Emilys List - Minn	\$500		\$500	Slaggie, Barbara	
	\$500	Skelly, Patrick		Friends for (Jeremy) Miller	\$500
Sims, Frank M		Larry Clark For Judge Campaign	\$500		\$500
Minnesotans for Matt (Entenza)	\$500		\$500	Slaggie, Stephen	
	\$500	Skelton, Rebecca A		Senate Victory Fund	\$4,000
Singer, Steven		Mark Dayton for a Better Minnesota	\$500		\$4,000
Mark Dayton for a Better Minnesota	\$2,000		\$500	Slaggie, Steve	
	\$2,000	Skog, Susette F		Friends for (Jeremy) Miller	\$500
Singer, Steven B		Mark Dayton for a Better Minnesota	\$1,091		\$500
Mark Dayton for a Better Minnesota	\$1,000		\$1,091	Slaggie, Thomas	
	\$1,000	Skogerboe, Neil		Friends for (Jeremy) Miller	\$500
Singh, Avina		Citizens for Truth and Light (Timothy Tingelstad)	\$500		\$500
MOHPA PAC	\$2,000		\$500	Slane, Charles	
	\$2,000	Skogheim, Jill M		DFL House Caucus	\$500
Singh, Guaray		Hospitality Political Action Committee	\$1,295		\$500
Tom Emmer for Governor	\$500		\$1,295	Slane, Charles D	
	\$500	Skogmo, John		TRIAL-PAC	\$1,750
Singh, Shamina R		Margaret (Kelliher) for Governor	\$1,000		\$1,750
Minnesotans for Matt (Entenza)	\$500		\$1,000	Slattengren, Ellen	
	\$500	Skogstrom, David J		Margaret (Kelliher) for Governor	\$700
Sinnott, Joseph		Margaret (Kelliher) for Governor	\$1,000		\$700
HRCC	\$500		\$1,000	Slattengren, Linda	
	\$500	Skogstrom, Patricia G		DFL House Caucus	\$650
Sinnott, Scott		Margaret (Kelliher) for Governor	\$1,000		\$650
Committee to Elect Judge Larry Staube	\$500		\$1,000	Slattery, Joan	
	\$500	Skoog, Teresa		Tom Emmer for Governor	\$1,000
Sipkins, Peter		Tom Emmer for Governor	\$500		\$1,000
Dorsey Political Fund	\$619				

Donors of \$500 or More to Constitutional Office, Senate, House of Representatives, and Judicial Candidates, Political Party Units and Political Committees and Political Funds 2009 / 2010

Slattery, William D			\$1,000			\$550
Tom Emmer for Governor	\$1,000	Smith, Carla			Smith, Robert	
	\$1,000	Margaret (Kelliher) for Governor	\$1,000		Mark Dayton for a Better Minnesota	\$1,000
Slavitt, Andrew M			\$1,000			\$1,000
Citizens for (Kevin) Staunton	\$500	Smith, Chad			Smith, Roxie	
Minnesotans for Matt (Entenza)	\$1,500	IUPAT Political Action Together Pol Committee	\$550		Friends of Jeremiah Ellis	\$500
	\$2,000		\$550			\$500
Slavitt, Lana M		Smith, Cindy Firkins			Smith, Scott	
Citizens for (Kevin) Staunton	\$500	MEDPAC Minn Medical Political Action Comm	\$1,500		IUPAT Political Action Together Pol Committee	\$510
Mark Dayton for a Better Minnesota	\$1,000		\$1,500			\$510
Minnesotans for Matt (Entenza)	\$1,500	Smith, Conrad			Smith, Stephen	
womenwinning State PAC	\$500	Stevenson (Taylor) for Minnesota	\$800		TRIAL-PAC	\$525
	\$3,500		\$800			\$525
Slipka, Ken		Smith, Dannette R			Smith, Thomas	
Burnsville Chamber PAC	\$500	Minnesotans for Matt (Entenza)	\$2,500		Tom Emmer for Governor	\$1,000
	\$500		\$2,500			\$1,000
Slipka, Kenneth		Smith, Erik J			Smith, Tina Flint	
Tom Emmer for Governor	\$1,000	Margaret (Kelliher) for Governor	\$2,000		Mark Dayton for a Better Minnesota	\$1,000
	\$1,000		\$2,000		Minn DFL State Central Committee	\$1,000
Sloan, Christopher S		Smith, Gaye				\$2,000
IUPAT Political Action Together Pol Committee	\$782	Mark Dayton for a Better Minnesota	\$600		Smits, Mary	
	\$782		\$600		Committee to Elect Mary E Smits	\$10,362
Slocum, Charles		Smith, Jeffrey				\$10,362
Horner (Thomas) 2010	\$600	Tom Emmer for Governor	\$500		Snider, Jerry	
	\$600	TRIAL-PAC	\$1,025		Faegre & Benson Ltd Liability Partnership	\$1,069
Slocum, Helene B			\$1,525			\$1,069
Minnesotans for Matt (Entenza)	\$2,500	Smith, Kathryn			Snow, Michael L	
	\$2,500	Re-elect Judge Kathryn Smith	\$656		Mark Dayton for a Better Minnesota	\$1,000
Slocum, Jeffrey B			\$656			\$1,000
Minnesotans for Matt (Entenza)	\$2,500	Smith, Kenneth			Snyder, Eric	
	\$2,500	Mark Dayton for a Better Minnesota	\$600		Pederson (John) For Senate	\$500
Slocum, Peter			\$600			\$500
Tom Emmer for Governor	\$500	Smith, Kevin			Snyder, Janet	
	\$500	MEDPAC Minn Medical Political Action Comm	\$500		Pederson (John) For Senate	\$500
Smaby, Jan I			\$500			\$500
Margaret (Kelliher) for Governor	\$1,250	Smith, Lachlan			Snyder, Lavinia B	
	\$1,250	Re-elect Judge Kathryn Smith	\$2,000		Mark Dayton for a Better Minnesota	\$500
Smaby, John S			\$2,000			\$500
Minn Realtors Political Action Comm	\$2,000	Smith, Leroy F			Snyder, Michael C	
	\$2,000	Tom Emmer for Governor	\$500		TRIAL-PAC	\$900
Smaby, Linda S			\$500			\$900
Minn Realtors Political Action Comm	\$700	Smith, Lois J			Snyder, Robert	
	\$700	CWA COPE PCC	\$540		IUPAT Political Action Together Pol Committee	\$500
Small, Seymour W			\$540			\$500
Emilys List - Minn	\$500	Smith, Margaret			Sobalvarro, Richard	
	\$500	Tom Emmer for Governor	\$500		Tom Emmer for Governor	\$1,000
Smedsrud, Jeffrey W			\$500			\$1,000
Minnesotans for Matt (Entenza)	\$750	Smith, Mark			Soberg, Ronald J	
	\$750	Tom Emmer for Governor	\$1,000		Margaret (Kelliher) for Governor	\$500
Smith, Andrew			\$1,000			\$500
Andrew Smith for 64B	\$1,000	Smith, Patrick			Soderberg, James	
	\$1,000	IUPAT Political Action Together Pol Committee	\$550		Multi Housing Political Action Comm	\$1,176
Smith, Archie			\$550			\$1,176
Mark Dayton for a Better Minnesota	\$1,000					

Donors of \$500 or More to Constitutional Office, Senate, House of Representatives, and Judicial Candidates, Political Party Units and Political Committees and Political Funds 2009 / 2010

Soderholm III, Joel			\$500		\$1,925
Tom Emmer for Governor	\$500	Soshan, Rihab D		Spears, Wayne	
	\$500	Minnesotans for Matt (Entenza)	\$500	Margaret (Kelliher) for Governor	\$1,000
Soderman, Jon			\$500	Mark Dayton for a Better Minnesota	\$500
IUPAT Political Action Together Pol Committee	\$562	Soucie, Fred		Tom Emmer for Governor	\$500
	\$562	Mark Dayton for a Better Minnesota	\$750		\$2,000
Solem, Linnea O		Swanson (Lori) for Attorney General	\$1,000	Specks, Markus	
Mark Dayton for a Better Minnesota	\$500		\$1,750	Mark Dayton for a Better Minnesota	\$1,000
Minnesotans for Matt (Entenza)	\$1,500	Soucie, Linda			\$1,000
	\$2,000	Mark Dayton for a Better Minnesota	\$750	Speedie, Stuart P	
Solem, Richard		Swanson (Lori) for Attorney General	\$1,000	Minnesotans for Matt (Entenza)	\$500
Mark Dayton for a Better Minnesota	\$1,000		\$1,750		\$500
	\$1,000	Soule, George W		Speer, Nancy	
Solheid, Chris		Horner (Thomas) 2010	\$2,000	Margaret (Kelliher) for Governor	\$500
Margaret (Kelliher) for Governor	\$600		\$2,000		\$500
	\$600	Soule, Gregory D		Speer, Nancy G	
Soltis, Bruce L		Best & Flanagan Political Fund	\$919	womenwinning State PAC	\$500
Minnesotans for Matt (Entenza)	\$2,500		\$919		\$500
	\$2,500	Soule, Robert W		Spehar, Gerald J	
Soltis, Margaret E		Dave Brown for Senate	\$500	Beer PAC-Minn Beer Wholesalers Assn	\$750
Minnesotans for Matt (Entenza)	\$2,500		\$500		\$750
	\$2,500	South, Gene		Spekman, Paul	
Solum, Melanie		MTA PAC	\$520	Tom Emmer for Governor	\$1,000
People for Al Hein	\$500		\$520		\$1,000
	\$500	Souther, Larry		Spell, Dianne	
Solum, Nancy R		MAPE-PAC	\$530	Tom Emmer for Governor	\$1,000
Margaret (Kelliher) for Governor	\$1,000		\$530		\$1,000
	\$1,000	Spaanstra, James R		Spence, Darran M	
Solum, Nels		Faegre & Benson Ltd Liability Partnership	\$1,069	41st Senate District DFL	\$538
People for Al Hein	\$500		\$1,069		\$538
	\$500	Spaeth, Anne		Spence, Susan	
Somers, Frederick		Horner (Thomas) 2010	\$500	HRCC	\$1,000
Tom Emmer for Governor	\$1,000		\$500		\$1,000
	\$1,000	Spaeth, Scott		Spence, Susan M	
Somers, Nancy A		CAR, Committee of Automotive Retailers	\$500	Tom Emmer for Governor	\$1,000
womenwinning State PAC	\$1,625		\$500		\$1,000
	\$1,625	Spalding, David L		Spence, Wendell	
Soran, Philip		Horner (Thomas) 2010	\$1,000	Tom Emmer for Governor	\$1,000
Horner (Thomas) 2010	\$2,000	Minnesotans for Matt (Entenza)	\$500		\$1,000
	\$2,000		\$1,500	Spencer Jr, Edson	
Sorensen, Mark		Spalj, Leslie		Horner (Thomas) 2010	\$2,000
Horner (Thomas) 2010	\$500	Mike LeMieur Volunteer Committee	\$500		\$2,000
	\$500		\$500	Spencer, David	
Sorenson, Jessica		Spalj, Luke		Mark Dayton for a Better Minnesota	\$1,800
Horner (Thomas) 2010	\$500	Mike LeMieur Volunteer Committee	\$500		\$1,800
	\$500		\$500	Spencer, Edson	
Sorenson, Mike		Sparboe, Garth		Horner (Thomas) 2010	\$2,000
Tom Emmer for Governor	\$500	Minn Bank State PAC	\$800	Independence Party of Minn	\$1,000
	\$500		\$800		\$3,000
Soros, Jonathan		Sparboe, Mark		Spencer, Harriet Stuart	
Mark Ritchie for Secretary of State	\$500	Tom Emmer for Governor	\$1,000	DFL House Caucus	\$500
	\$500		\$1,000	Horner (Thomas) 2010	\$2,000
Sorum, Nikki L		Sparby, David M			\$2,500
Minnesotans for Matt (Entenza)	\$500	Xcel Energy Employees PAC	\$1,925		

Donors of \$500 or More to Constitutional Office, Senate, House of Representatives, and Judicial Candidates, Political Party Units and Political Committees and Political Funds 2009 / 2010

Spencer, Stephen Horner (Thomas) 2010	\$500	Sprenger, Gordon Horner (Thomas) 2010	\$563	Faegre & Benson Ltd Liability Partnership	\$1,069
	\$500		\$563		\$1,069
Spencer, Valerie Horner (Thomas) 2010	\$2,000	Spiegel, Ed Independent Community Bankers of Minn PAC	\$3,655	Stang, Doug D Minn Chamber of Commerce Leadership Fd	\$860
	\$2,000		\$3,655		\$860
Sperber, John R Faegre & Benson Ltd Liability Partnership	\$1,069	Spriggs, Alan HRCC	\$3,550	Stanhope, William H RKM&C Fund	\$1,027
	\$1,069	Senate Victory Fund	\$1,500		\$1,027
			\$5,050	Stanley, Timothy Planned Parenthood of Minn Pol Action Fund	\$1,005
Spevacek, Charles HRCC	\$3,500	Spriggs, Alan D Tom Emmer for Governor	\$1,000		\$1,005
Tom Emmer for Governor	\$1,000		\$1,000	Stannard, Paul F Tom Emmer for Governor	\$500
	\$4,500				\$500
Spiegel, Daniel Tom Emmer for Governor	\$1,000	Spry, Helen Margaret (Kelliher) for Governor	\$500	Stanoach, John M Mark Dayton for a Better Minnesota	\$600
	\$1,000		\$500	Swanson (Lori) for Attorney General	\$500
Spies, Gary Ottetail Power PAC	\$2,500	Spry, Michael Horner (Thomas) 2010	\$600		\$1,100
	\$2,500		\$600	Stanoach, Joseph Mark Dayton for a Better Minnesota	\$500
Spillane III, John Swanson (Lori) for Attorney General	\$500	St George, Merry Committee to Elect David L Hanson Judge	\$2,000		\$500
	\$500		\$2,000	Stanoach, Tammy Margaret (Kelliher) for Governor	\$2,250
Spillane, Debra Swanson (Lori) for Attorney General	\$500	St George, Mike Committee to Elect David L Hanson Judge	\$2,000		\$2,250
	\$500		\$2,000	Stanoach, Tammy E Lee womenwinning State PAC	\$1,483
Spillane, John Swanson (Lori) for Attorney General	\$600	St Martin, Severin Horner (Thomas) 2010	\$500		\$1,483
	\$600		\$500	Stanton, James M Minn Realtors Political Action Comm	\$10,000
Spinner, Patti Horner (Thomas) 2010	\$650	St Paul Pipefitters Local 455 PAC St Paul Pipefitters Local 455 PAC	\$30,292		\$10,000
	\$650		\$30,292	Stanton, Shanti Margaret (Kelliher) for Governor	\$500
Spinner, Robert Horner (Thomas) 2010	\$1,510	St Peter, David Margaret (Kelliher) for Governor	\$500		\$500
	\$1,510		\$500	Starbird, Jeff TwinWest Chamber of Commerce PAC	\$600
Spix, George Tom Emmer for Governor	\$750	Staebler, Jon R Volunteers for Gretchen Hoffman	\$500		\$600
	\$750		\$500	Stark, David Faegre & Benson Ltd Liability Partnership	\$1,069
Splinter, Vicki Minn Chamber of Commerce Leadership Fd	\$500	Stafford, Mary Tom Emmer for Governor	\$500		\$1,069
	\$500		\$500	Stark, Patricia DFL House Caucus	\$2,000
Spokes, Peter Margaret (Kelliher) for Governor	\$500	Stahl, Edward Swanson (Lori) for Attorney General	\$500		\$2,000
	\$500		\$500	DFL Senate Caucus	\$750
Sposeto, Dominic J Margaret (Kelliher) for Governor	\$750	Staley, Mary Lynn Tom Emmer for Governor	\$2,000		\$2,750
Mark Dayton for a Better Minnesota	\$500		\$2,000	Stark, Patricia A Berglin (Linda) Volunteer Committee	\$500
Swanson (Lori) for Attorney General	\$750	Staley, Warren R Tom Emmer for Governor	\$2,000		\$1,000
	\$2,000		\$2,000	Mark Dayton for a Better Minnesota	\$2,000
Sprattler, Karen O Minnesotans for Matt (Entenza)	\$600	Stallman, Patrick T Olmsted County DFL	\$1,675	Thissen (Paul) Volunteer Committee	\$500
	\$600		\$1,675	Volunteers for (Scott) Dibble	\$500
Spreng, Kevin RKM&C Fund	\$572	Stanchfield, Michael			\$4,500
	\$572				

Donors of \$500 or More to Constitutional Office, Senate, House of Representatives, and Judicial Candidates, Political Party Units and Political Committees and Political Funds 2009 / 2010

Stark, Trisha MPA Political Action Committee	\$1,000 \$1,000	Steadman, Marcus Minn Chamber of Commerce Leadership Fd	\$540 \$540	Mark Ritchie for Secretary of State	\$500 \$500
Stark, V M Chisago County DFL	\$650 \$650	Stearns, Jeff CAR, Committee of Automotive Retailers	\$750 \$750	Stein, Michael Tom Emmer for Governor	\$500 \$500
Starkovich, Paul Beer PAC-Minn Beer Wholesalers Assn Tom Emmer for Governor	\$527 \$550 \$1,077	Stearns, Roger Horner (Thomas) 2010	\$500 \$500	Stein, Robert Mark Dayton for a Better Minnesota	\$1,000 \$1,000
Starns, Byron Leonard Street and Deinard PAC	\$910 \$910	Steege, Mark Minnesotans for Personal Choice & Competition in Health Care	\$500 \$500	Steinberg, Leon Mark Dayton for a Better Minnesota	\$500 \$500
Starns, Byron E Margaret (Kelliher) for Governor	\$600 \$600	Steele, Matt North Star SFAA-PAC	\$700 \$700	Steiner, Andrew Horner (Thomas) 2010	\$500 \$500
Starr, Robert Ramona Larson for State Representative	\$500 \$500	Steffan, Randolph E TRIAL-PAC	\$950 \$950	Steiner, Irene WIN Minnesota Political Action Fund	\$25,000 \$25,000
Staryk, Noa Horner (Thomas) 2010 Mark Ritchie for Secretary of State	\$2,000 \$500 \$2,500	Steffen, James R Faegre & Benson Ltd Liability Partnership	\$1,069 \$1,069	Steinhafel, Denise E Tom Emmer for Governor	\$2,000 \$2,000
Staryk, Theodore Horner (Thomas) 2010 Mark Ritchie for Secretary of State	\$2,000 \$500 \$2,500	Steffes, Daniel W Chamberlain (Roger) for SD 53	\$500 \$500	Steinhafel, Gregg Minn Business Partnership PAC Minn Chamber of Commerce Leadership Fd Republican Party of Minn	\$5,250 \$1,208 \$25,000 \$31,458
Stassen, David Tom Emmer for Governor	\$1,000 \$1,000	Steffes, Michael Tim Costley for North Shore Judge	\$1,000 \$1,000	Steinhafel, Gregg W Citizens for (Roger) Crawford Patriots for Mary Franson Schomacker (Joe) Volunteer Committe Tom Emmer for Governor	\$500 \$500 \$500 \$2,000 \$3,500
Stauber, John A Committee to Elect Judge Larry Staube Tom Emmer for Governor	\$1,000 \$500 \$1,500	Steffes, Theresa J Chamberlain (Roger) for SD 53	\$500 \$500	Steinhauser, Brenda John Dehen for Judge	\$2,000 \$2,000
Stauber, Karen Patricia Anderson for State Auditor Tom Emmer for Governor	\$1,000 \$2,000 \$3,000	Steger, Patricia Mark Dayton for a Better Minnesota	\$1,000 \$1,000	Stellmacher, Donald Minn Power PAC	\$520 \$520
Stauber, Thomas Patricia Anderson for State Auditor Tom Emmer for Governor	\$1,000 \$2,000 \$3,000	Steigauf, Carol Committee to Elect Bob Steigauf Judge	\$2,000 \$2,000	Stepan, Leigh Margaret (Kelliher) for Governor	\$500 \$500
Stauffer, Sarah Tom Emmer for Governor	\$2,500 \$2,500	Steigauf, Christine Committee to Elect Bob Steigauf Judge	\$2,000 \$2,000	Stephan, Tierza M MEDPAC Minn Medical Political Action Comm	\$700 \$700
Stanton, Kevin B Minnesotans for Matt (Entenza)	\$1,500 \$1,500	Steigauf, John Committee to Elect Bob Steigauf Judge	\$2,000 \$2,000	Stephenson, James Faegre & Benson Ltd Liability Partnership	\$1,069 \$1,069
Stanton, Kevin P Margaret (Kelliher) for Governor	\$1,250 \$1,250	Steigauf, Robert (Bob) Committee to Elect Bob Steigauf Judge	\$4,668 \$4,668	Sterling, Kris Soleim for Senate	\$500 \$500
Steadman, Marc Minn Retail Political Advocacy Fund	\$540 \$540	Steigauf, Timothy Committee to Elect Bob Steigauf Judge	\$2,000 \$2,000	Sterling, Rick Soleim for Senate	\$500 \$500
		Steigerwald, Michael MAPE-PAC	\$1,060 \$1,060		
		Stein, Jean			

Donors of \$500 or More to Constitutional Office, Senate, House of Representatives, and Judicial Candidates, Political Party Units and Political Committees and Political Funds 2009 / 2010

Stern, Louis		Stewart, Michael		Horner (Thomas) 2010	\$1,000
Mark Dayton for a Better Minnesota	\$500	Faegre & Benson Ltd Liability Partnership	\$1,069	NAIOP Economic Growth Fund	\$500
	\$500		\$1,069		\$1,500
Sterna, Donald		Stewart, Russell		Stofer, Cherie F	
ACEC/MN Political Action Committee	\$500	Faegre & Benson Ltd Liability Partnership	\$1,069	womenwinning State PAC	\$1,250
	\$500		\$1,069		\$1,250
Sternal, Karen M		Sticha, James		Stofer, Gorden	
Otto (Rebecca) for Auditor	\$1,000	Leonard Street and Deinard PAC	\$510	Horner (Thomas) 2010	\$900
	\$1,000		\$510		\$900
Sternal, Nancy Gibson		Stickney, David		Stoick, Kerry	
Margaret (Kelliher) for Governor	\$1,000	Mark Dayton for a Better Minnesota	\$1,000	Stoick (Kerry) Campaign	\$1,117
	\$1,000		\$1,000		\$1,117
Sternal, Ronald R		Stignani, Gregory		Stokes, Kimberly R	
WIN Minnesota Political Action Fund	\$5,000	Tom Emmer for Governor	\$500	Margaret (Kelliher) for Governor	\$500
	\$5,000		\$500		\$500
Sternberg, Robin		Stiles, Tommy		Stoltenberg, Jessica	
Mark Dayton for a Better Minnesota	\$1,250	Mark Dayton for a Better Minnesota	\$1,000	Horner (Thomas) 2010	\$1,500
	\$1,250		\$1,000		\$1,500
Stevens, Christopher		Stinson, Chris K		Stoltenberg, Phillip	
DFL Senate Caucus	\$500	Minnesotans for Matt (Entenza)	\$500	Horner (Thomas) 2010	\$2,000
	\$500		\$500		\$2,000
Stevens, Gregg		Stockert, Thomas		Stoltman, Larry	
Multi Housing Political Action Comm	\$3,025	Road PAC of Minn	\$500	Tom Emmer for Governor	\$1,000
	\$3,025		\$500		\$1,000
Stevens, Lisa		Stoebauer, Joe		Stone, Richard	
Tom Emmer for Governor	\$1,000	42nd Senate District RPM	\$500	Excelsior Energy Inc PAC	\$700
	\$1,000		\$500		\$700
Stevens, Peggy L		Stoebe, Jill M		Stoner, Ruth	
Nathan Hansen for House 55A	\$500	Otto (Rebecca) for Auditor	\$500	Horner (Thomas) 2010	\$500
	\$500		\$500		\$500
Stevens, Simon M		Stoebe, John		Stordahl, Ronald A	
Minnesotans for Matt (Entenza)	\$2,500	Otto (Rebecca) for Auditor	\$500	Citizens for Deb Kiel	\$500
	\$2,500		\$500	Fabian (Daniel) for Dist 1A	\$500
Stevens, Susan		Stoebner, Carol		HRCC	\$2,500
Horner (Thomas) 2010	\$500	Horner (Thomas) 2010	\$2,000	Minnesota's Future	\$5,000
	\$500	Tom Emmer for Governor	\$1,000	MN FORWARD	\$5,000
Stevens, Thomas C			\$3,000	Pennington County RPM	\$500
Tom Emmer for Governor	\$1,000	Stoebner, Joseph M		Roger Schmitz For MN Senate	\$500
	\$1,000	Horner (Thomas) 2010	\$2,000	Russell Walker for State Senate	\$500
Stewart, Donald		Tom Emmer for Governor	\$1,000	Senate Victory Fund	\$2,500
Faegre & Benson Ltd Liability Partnership	\$1,069		\$3,000	Tom Emmer for Governor	\$2,000
	\$1,069				\$19,500
Stewart, George		Stoeri, William		Storlie, Ted	
Tom Emmer for Governor	\$2,500	Dorsey Political Fund	\$714	Tom Emmer for Governor	\$1,000
	\$2,500		\$714		\$1,000
Stewart, Jane		Stoering, Mark E		Storms, Gene	
Tom Emmer for Governor	\$2,489	Xcel Energy Employees PAC	\$606	IFAPAC Minn	\$500
	\$2,489		\$606	Tom Emmer for Governor	\$750
Stewart, Katherine A		Stoesz, Sarah A			\$1,250
Tom Emmer for Governor	\$1,500	Margaret (Kelliher) for Governor	\$1,500	Stortz, Lowell	
	\$1,500	Mark Ritchie for Secretary of State	\$500	Leonard Street and Deinard PAC	\$1,310
Stewart, Marilyn		Planned Parenthood of Minn Pol Actior Fund	\$500		\$1,310
Senate Victory Fund	\$500		\$2,500	Stotts, Keith	
	\$500	Stofer, Boyd		Tom Emmer for Governor	\$500
					\$500

Donors of \$500 or More to Constitutional Office, Senate, House of Representatives, and Judicial Candidates, Political Party Units and Political Committees and Political Funds 2009 / 2010

Stowell, Craig MAPE-PAC	\$530	Stremski, Steve North Star SFAA-PAC	\$800	Stueven, Paul G Tom Emmer for Governor	\$500
	\$530		\$800		\$500
Stowell, Robert (Bob) Burnsville Chamber PAC	\$600	Stremski, Tom North Star SFAA-PAC	\$700	Sturgis, Ellen D Mark Dayton for a Better Minnesota	\$1,500
CUVOL	\$1,000		\$700		\$1,500
	\$1,600				
Stoysich, Patrick IUPAT Political Action Together Pol Committee	\$640	Stricker, Timothy IUPAT Political Action Together Pol Committee	\$1,850	Stute, William Faegre & Benson Ltd Liability Partnership	\$1,069
	\$640		\$1,850		\$1,069
Straka, Joshua H Mark Dayton for a Better Minnesota	\$750	Striker, Todd R Tom Emmer for Governor	\$1,000	Stutrud, Mark O Hospitality Political Action Committee	\$3,110
	\$750		\$1,000		\$3,110
Strakosch, Joanne Margaret (Kelliher) for Governor	\$2,500	Strolp, Dennis Minnesotans for Personal Choice & Competition in Health Care	\$500	Stutzman, Joni Tom Emmer for Governor	\$600
Minn DFL State Central Committee	\$1,000		\$500		\$600
	\$3,500				
Strand, Alfred B Mark Dayton for a Better Minnesota	\$500	Strom, Sheldon DFL Senate Caucus	\$550	Stvartak, David R IUPAT Political Action Together Pol Committee	\$1,000
	\$500		\$550		\$1,000
Strand, David R Minnesotans for Matt (Entenza)	\$500	Stromberg, Erik Tom Emmer for Governor	\$1,000	Such, Michael Margaret (Kelliher) for Governor	\$1,000
	\$500		\$1,000		\$1,000
Strand, Paul Horner (Thomas) 2010	\$575	Strong, Paul CAR, Committee of Automotive Retailers	\$600	Suk, Charles J TRIAL-PAC	\$1,575
	\$575		\$600		\$1,575
Strathy, Janette MEDPAC Minn Medical Political Action Comm	\$1,250	Strother, Patrick J Barden (Chris) for AG Volunteer Committee	\$1,000	Sukernek, Miriam F Emilys List - Minn	\$1,000
	\$1,250		\$1,000		\$1,000
Stratton, Michael Mark Dayton for a Better Minnesota	\$1,000	Strub, Martin F 4th Congressional District DFL	\$630	Sullivan, Austin Horner (Thomas) 2010	\$2,000
	\$1,000		\$630		\$2,000
Strauss, Joesph Ewald Political Fund	\$500	Strusinski, William G DFL House Caucus	\$1,700	Sullivan, Brian Barden (Chris) for AG Volunteer Committee	\$500
	\$500	DFL Senate Caucus	\$1,000	Patricia Anderson for State Auditor	\$1,000
Strauss, Jospeh Ewald Political Fund	\$2,000	HRCC	\$2,950	Tom Emmer for Governor	\$2,000
	\$2,000	Margaret (Kelliher) for Governor	\$500		\$3,500
			\$6,150		
Streater, Joan Chisago County RPM	\$500	Struve, Robert J ACEC/MN Political Action Committee	\$750	Sullivan, Carter M Emilys List - Minn	\$1,000
	\$500		\$750		\$1,000
Streater, Robert Chisago County RPM	\$2,030	Struxness, Richard Manderfeld (Stephen) for MN House	\$500	Sullivan, Christopher RKM&C Fund	\$728
	\$2,030		\$500		\$728
Streed, Mark DFL House Caucus	\$625	Stryker, Jon DFL House Caucus	\$10,000	Sullivan, Denis IUPAT Political Action Together Pol Committee	\$550
Margaret (Kelliher) for Governor	\$600	DFL Senate Caucus	\$10,000		\$550
TRIAL-PAC	\$1,339	Mark Dayton for a Better Minnesota	\$1,000	Sullivan, Frank Tad Jude for Judge	\$500
	\$2,564		\$21,000		\$500
Streed, Mary Dorsey DFL House Caucus	\$500	Studer, David Margaret (Kelliher) for Governor	\$2,250		\$500
	\$500		\$2,250		
Streitz, Mary Mark Dayton for a Better Minnesota	\$1,000	Stueven, Paul			

Donors of \$500 or More to Constitutional Office, Senate, House of Representatives, and Judicial Candidates, Political Party Units and Political Committees and Political Funds 2009 / 2010

Sullivan, Janet		Minnesotans for Matt (Entenza)	\$500				\$1,200
Committee to Re-elect Judge Michael Roith	\$500		\$500	Swanson, David	Dorsey Political Fund	\$641	
	\$500	Supple-Byom, Eileen	\$1,025			\$641	
Sullivan, John		Horner (Thomas) 2010	\$1,025	Swanson, Eric F	Winthrop & Weinstine PA Political Fund	\$500	
DFL House Caucus	\$750	Suqrot, Adam D	\$500			\$500	
Margaret (Kelliher) for Governor	\$1,000	Minnesotans for Matt (Entenza)	\$500	Swanson, Harold	Tom Emmer for Governor	\$500	
Mark Dayton for a Better Minnesota	\$1,000	Surdel, Gary M	\$500			\$500	
Minn DFL State Central Committee	\$1,000	Minn CPAs Public Affairs Committee	\$500	Swanson, Jay	Dorsey Political Fund	\$623	
	\$3,750					\$623	
Sullivan, Katie		Surdyk, James	\$500	Swanson, Joe	33rd Senate District RPM	\$660	
Tom Emmer for Governor	\$500	HRCC	\$500			\$660	
	\$500	Mark Dayton for a Better Minnesota	\$1,000	Swanson, John	Tom Emmer for Governor	\$1,000	
Sullivan, Marilyn		Senate Victory Fund	\$500			\$1,000	
Tom Emmer for Governor	\$1,000	Tom Emmer for Governor	\$1,000	Swanson, Sherry	Tom Emmer for Governor	\$1,000	
	\$1,000		\$3,000			\$1,000	
Sullivan, Marit E		Susee, Jan	\$1,000	Swartzendruber, Scott	Minn TruckPAC	\$750	
Mark Dayton for a Better Minnesota	\$570	Multi Housing Political Action Comm	\$1,000			\$750	
	\$570			Swartz-Williams, Leslie	Britton for House	\$500	
Sullivan, Mark		Sussman, Donald	\$250,000			\$500	
Dorsey Political Fund	\$531	WIN Minnesota Political Action Fund	\$250,000	Sweasy, William	Horner (Thomas) 2010	\$500	
	\$531					\$5,000	
Sullivan, Max		Sutton, Anthony	\$600			\$5,500	
Olmsted County RPM	\$625	2nd Congressional District RPM	\$600	Sweatt, Sarah	Horner (Thomas) 2010	\$2,000	
	\$625					\$2,000	
Sullivan, Michael P		Sutton, George	\$500	Swedberg, Joe C	Minn Chamber of Commerce Leadership Fd	\$3,595	
Tom Emmer for Governor	\$1,350	DFL House Caucus	\$500			\$3,595	
	\$1,350	Mark Dayton for a Better Minnesota	\$1,000	Swedzinski, Madeline	Swedzinski (Christopher) for House Campaign Committee	\$500	
Sullivan, Shawn M						\$500	
Minn TruckPAC	\$1,025	Sutton, Tara D	\$786	Swedzinski, Thomas	Lyon County RPM	\$550	
	\$1,025	RKM&C Fund	\$786			\$500	
Sullivan, Thomas D				Sweeney, Brian	DFL House Caucus	\$500	
Tom Emmer for Governor	\$500	Svee, Ronald	\$1,155			\$500	
	\$500	Tim Costley for North Shore Judge	\$1,155	Swain, Tom H	Horner (Thomas) 2010	\$500	
Sullivan, Timothy A						\$500	
Best & Flanagan Political Fund	\$979	Svensson, Paul	\$500	Swan, Barbara	Mark Dayton for a Better Minnesota	\$600	
	\$979	Tom Emmer for Governor	\$500			\$600	
Sullivan, Tom				Swan, Eric	FEAPAC - MINN	\$1,200	
North Star SFAA-PAC	\$700	Svitak, Linda S	\$1,069				
	\$700	Faegre & Benson Ltd Liability Partnership	\$1,069				
Sund, Laurie							
Lillie (Ted) for Senate	\$500	Svrluga, William J	\$500				
	\$500	Harrington (John) for State Senate	\$2,000				
Sundquist, Amy		Margaret (Kelliher) for Governor	\$2,500				
Patricia Anderson for State Auditor	\$500						
	\$500	Swain, Tom H	\$1,000				
Sundquist, Dean		Horner (Thomas) 2010	\$1,000				
Freedom Club State PAC	\$68,000						
Patricia Anderson for State Auditor	\$500	Swan, Barbara	\$600				
Tom Emmer for Governor	\$2,000	Mark Dayton for a Better Minnesota	\$600				
	\$70,500						
Sunquist, Dean		Swan, Eric	\$1,200				
Minnesota's Future	\$1,000						
	\$1,000						
Suomi, Marvin E							

Donors of \$500 or More to Constitutional Office, Senate, House of Representatives, and Judicial Candidates, Political Party Units and Political Committees and Political Funds 2009 / 2010

Sweeney, Elizabeth Perlich Margaret (Kelliher) for Governor	\$500	CAR, Committee of Automotive Retailers	\$1,500	Minn CPAs Public Affairs Committee	\$500
	\$500		\$1,500		\$500
Sweeney, Joseph DFL Senate Caucus	\$1,000	Swor, Terry ACEC/MN Political Action Committee	\$1,000	Talen, James Minn Bank State PAC	\$500
	\$1,000		\$1,000		\$500
Sweeney, Michael T Minnesotans for Matt (Entenza)	\$500	Syed, Shihab E Minnesotans for Matt (Entenza)	\$750	Talle, Ken Multi Housing Political Action Comm	\$2,500
	\$500		\$750		\$2,500
Sweere, Janice Tom Emmer for Governor	\$1,000	Sykora, Richard Horner (Thomas) 2010	\$1,000	Tambornino, Mary Margaret (Kelliher) for Governor	\$750
	\$1,000		\$1,000		\$750
Sweere, Janice M Barden (Chris) for AG Volunteer Committee	\$1,000	Sykora, Robert Margaret (Kelliher) for Governor	\$2,255	Tambornino, Mary K womenwinning State PAC	\$1,275
Dietzen (Christopher) Volunteer Committee	\$1,000		\$2,255		\$1,275
Tom Emmer for Governor	\$1,000	Sylvester, Cortney M Minnesotans for Matt (Entenza)	\$750	Tamkin, Gregory S Dorsey Political Fund	\$604
Wersal (Greg) for Justice	\$500		\$750		\$604
	\$3,500	Symonds, Toni H Minnesotans for Matt (Entenza)	\$1,000	Tammen, Pat Mark Dayton for a Better Minnesota	\$1,000
Sweet, Douglas 33rd Senate District RPM	\$525		\$1,000	Swanson (Lori) for Attorney General	\$500
	\$525	Synder, Brian S Mark Dayton for a Better Minnesota	\$500		\$1,500
Swendseid, Wade CWA COPE PCC	\$686		\$500	Tammen, Robert Swanson (Lori) for Attorney General	\$850
	\$686	Synesiou, Andreas M Minnesotans for Matt (Entenza)	\$500		\$850
Swensen, Reed Tom Emmer for Governor	\$1,000		\$500	Tammen, Robert H Mark Dayton for a Better Minnesota	\$1,000
	\$1,000	Syverson, Dave Freeborn County RPM	\$500		\$1,000
Swenson, David Tom Emmer for Governor	\$500		\$500	Tangwall, Barbara Tom Emmer for Governor	\$550
	\$500	Szatkowski, William Jacobson Buffalo PAC	\$500		\$550
Swenson, Mark MIFSC PAC	\$500		\$500	Tanick, Marshall Mark Dayton for a Better Minnesota	\$700
Tom Emmer for Governor	\$600	Tabb, Anita Margaret (Kelliher) for Governor	\$750		\$700
	\$1,100		\$750	Tapp, Joseph Minn Bank State PAC	\$500
Swenson, Valerie Mark Dayton for a Better Minnesota	\$500	Tadavarthy, Anil Horner (Thomas) 2010	\$500		\$500
	\$500		\$500	Tapper, Stuart Tom Emmer for Governor	\$1,000
Swiderski, Patricia Margaret (Kelliher) for Governor	\$500	Taebert, Robert 1st Congressional District RPM	\$1,000		\$1,000
	\$500		\$1,000	Targ, Florence A Aitkin County DFL Committee	\$655
Swiler, Andrew Horner (Thomas) 2010	\$500	Taft, Stuart Citizens for Jeff Backer Jr	\$500		\$655
	\$500		\$500	Tatreau, Robert Tom Emmer for Governor	\$500
Swiler, Kim 41st Senate District DFL	\$513	Taharat, Tanzeem M Minnesotans for Matt (Entenza)	\$500		\$500
	\$513		\$500	Taubert, Robert Tom Emmer for Governor	\$500
Swiller, Martha Mark Dayton for a Better Minnesota	\$500	Taillefer, Patrick Swanson (Lori) for Attorney General	\$500		\$500
	\$500		\$500	Taylor, Ann Barden (Chris) for AG Volunteer Committee	\$500
Swinehart, Robert Tom Emmer for Governor	\$500	Takacs, Marta M Minnesotans for Matt (Entenza)	\$500		\$500
	\$500		\$500	Taylor, Bradford G Barden (Chris) for AG Volunteer Committee	\$500
Swoboda, Mike		Talbot, Timothy P			\$500

**Donors of \$500 or More to
Constitutional Office, Senate, House of Representatives, and Judicial Candidates,
Political Party Units and Political Committees and Political Funds 2009 / 2010**

Thissen, Paul			\$700	Tom Emmer for Governor	\$500
Thissen (Paul) Volunteer Committee	\$2,000	Thompson, Bobby			
	\$2,000	HRCC	\$2,000	Thoreen, Jim	\$500
Thissen, Paul C		Patriot PAC	\$5,000	Thoreen (Jim) for State Senate	\$5,000
Mark Dayton for a Better Minnesota	\$600		\$7,000		\$5,000
	\$600	Thompson, Conrad		Thornton, Timothy R	
Tholen, Richard H		HRCC	\$3,000	Citizens for Justice Helen Meyer	\$650
Tom Emmer for Governor	\$700		\$3,000		\$650
	\$700	Thompson, Conrad O		Thorp, Connie	
Thom, Jeff		Nelson (Carla) for Senate	\$500	Chisago County RPM	\$515
Tom Emmer for Governor	\$1,000	Rolih (Mike) for House	\$500		\$515
	\$1,000	Senjem (David) for Senate	\$500	Thorpe, Andrus	
Thoman, Rebecca		Tom Emmer for Governor	\$1,000	Horner (Thomas) 2010	\$500
Horner (Thomas) 2010	\$1,500		\$2,500		\$500
Margaret (Kelliher) for Governor	\$1,200	Thompson, David		Thorpe, Edith	
	\$2,700	Thompson (David) for Senate	\$2,900	Horner (Thomas) 2010	\$500
Thomas, Cynthia			\$2,900		\$500
Tom Emmer for Governor	\$1,000	Thompson, Glenn		Thorson, Becky	
	\$1,000	Minn PRO PAC	\$855	RKM&C Fund	\$688
Thomas, David			\$855		\$688
Mark Dayton for a Better Minnesota	\$500	Thompson, Joan		Thorson, Benjamin	
Mark Ritchie for Secretary of State	\$750	Lillie (Ted) for Senate	\$500	People for Al Hein	\$500
	\$1,250		\$500		\$500
Thomas, Donn		Thompson, Joyce		Thorson, John	
Tom Emmer for Governor	\$1,000	Rolih (Mike) for House	\$500	Mark Dayton for a Better Minnesota	\$700
	\$1,000		\$500		\$700
Thomas, Jeff		Thompson, Julie		Thorson, Laura	
Minn Chamber of Commerce	\$500	Tom Emmer for Governor	\$2,000	People for Al Hein	\$500
Leadership Fd			\$2,000		\$500
Minn Retail Political Advocacy Fund	\$500	Thompson, Kevin		Thorson, Mark	
	\$1,000	Margaret (Kelliher) for Governor	\$675	Mark Thorson Campaign Committee	\$12,850
Thomas, Jennifer Jewell			\$675		\$12,850
Mark Dayton for a Better Minnesota	\$1,000	Thompson, Mary		Thorvig, Craig	
Mark Ritchie for Secretary of State	\$750	Margaret (Kelliher) for Governor	\$2,250	Food PAC of Minn	\$1,000
	\$1,750		\$2,250		\$1,000
Thomas, John		Thompson, Matthew		Thro, Christopher	
Tom Emmer for Governor	\$1,000	Faegre & Benson Ltd Liability	\$1,069	CARE / PAC	\$550
	\$1,000	Partnership			\$550
Thomas, Mary P			\$1,069	Thuringer, Robert	
Emilys List - Minn	\$1,000	Thompson, Missy G Staples		Food PAC of Minn	\$500
	\$1,000	womenwinning State PAC	\$1,500		\$500
Thomas, Paul			\$1,500	Thull, Sara	
Tom Emmer for Governor	\$500	Thompson, Pamela		Horner (Thomas) 2010	\$1,000
	\$500	Mark Dayton for a Better Minnesota	\$500		\$1,000
Thomas, Robert			\$500	Thurer, Margaret M	
Tom Emmer for Governor	\$1,000	Thompson, Robert J		Minnesotans for Matt (Entenza)	\$2,500
	\$1,000	Mark Dayton for a Better Minnesota	\$500		\$2,500
Thometz, Tanis			\$500	Thurmes, Paul J	
Minn Hospital PAC	\$750	Thompson, Roby		MOHPA PAC	\$2,000
	\$750	Horner (Thomas) 2010	\$500		\$2,000
Thomley, Rebecca S			\$500	Thurstan, Robert	
Mark Dayton for a Better Minnesota	\$2,250	Thompson, Stuart		Re-elect Judge Kathryn Smith	\$623
	\$2,250	DFL House Caucus	\$700		\$623
Thompson, Bill			\$700		
Cuzzo (Mike) for Judge Campaign	\$700	Thomson, Dennis			
Committee					

Donors of \$500 or More to Constitutional Office, Senate, House of Representatives, and Judicial Candidates, Political Party Units and Political Committees and Political Funds 2009 / 2010

Tiburzi, Lucille Beer PAC-Minn Beer Wholesalers Assn	\$553	Timm, Susan Lillie (Ted) for Senate	\$500	Topp, Claire Dorsey Political Fund	\$623
	\$553		\$500	Margaret (Kelliher) for Governor	\$1,900
					\$2,523
Tichenor, Ed CAR, Committee of Automotive Retailers	\$600	Timm, Terry MAFMIC Political Action Committee	\$500	Topp, Jason D Margaret (Kelliher) for Governor	\$700
	\$600		\$500		\$700
Tiedeman, Chris HRCC	\$550	Tingelstad, Kathy Senate Victory Fund	\$500	Torgerson, Paul M Dorsey Political Fund	\$564
	\$550		\$500		\$564
Tierney, Marie Wheaton MAPE-PAC	\$530	Tingelstad, Timothy L Citizens for Truth and Light (Timothy Tingelstad)	\$1,000	Torrey, George Tom Emmer for Governor	\$500
	\$530		\$1,000		\$500
Tierney, Mark A Minnesotans for Matt (Entenza)	\$2,250	Tinklenberg, Elwyn DFL House Caucus	\$500	Toscano, James V Minnesotans for Matt (Entenza)	\$1,500
	\$2,250	Mark Dayton for a Better Minnesota	\$500		\$1,500
			\$1,000	Toscano, Sharon K Minnesotans for Matt (Entenza)	\$1,000
Tierney, Michael Tom Emmer for Governor	\$500	Tjosvold, Mary M Margaret (Kelliher) for Governor	\$1,600		\$1,000
	\$500	womenwinning State PAC	\$1,500	Tostrud, Eric Lockridge Grindal Nauen PLLP State Pol Fnd	\$14,496
Tietjen, Randall RKM&C Fund	\$572		\$3,100		\$14,496
	\$572	Tobias, Andrew Mark Dayton for a Better Minnesota	\$500	Totten, Gloria Mark Ritchie for Secretary of State	\$500
Tietz, Adrienne Swanson (Lori) for Attorney General	\$1,000		\$500	Progressive Majority Minnesota	\$750
	\$1,000	Tobin, Timothy Tom Emmer for Governor	\$500		\$1,250
Tietz, Paul Swanson (Lori) for Attorney General	\$1,000		\$500	Toulouse, Molly CARE / PAC	\$1,000
	\$1,000	Tofani, Anthony IUPAT Political Action Together Pol Committee	\$552		\$1,000
Tiffany, Laura Mark Dayton for a Better Minnesota	\$1,000		\$552	Townley, Marcia K womenwinning State PAC	\$1,000
	\$1,000	Tolbert, Michael Minn Chamber of Commerce Leadership Fd	\$1,750		\$1,000
Tilford, David Horner (Thomas) 2010	\$500		\$1,750	Townsend, Dewayne 62nd Senate District DFL	\$1,000
	\$500	Tolke, Jeffrey Daley (Ted) for Senate Committee	\$500		\$1,000
Tilley, Barry DFL House Caucus	\$1,100	Tom Emmer for Governor	\$500	Tracy, James Tom Emmer for Governor	\$1,000
	\$1,100		\$1,000		\$1,000
Tillotson, Curtis Food PAC of Minn	\$500	Tollefson, Beth MTA PAC	\$1,270	Tracy, Robert Margaret (Kelliher) for Governor	\$850
	\$500		\$1,270		\$850
Tilney, Katherine Margaret (Kelliher) for Governor	\$1,000	Tollefson, Glenda 1st Congressional District IPMN	\$750	Traff, Beth Tom Emmer for Governor	\$2,000
	\$1,000	Dodge County RPM	\$500		\$2,000
Tilney, Katherine R womenwinning State PAC	\$2,000		\$1,250	Traff, Timothy Tom Emmer for Governor	\$2,000
	\$2,000	Tollefson, Jon R 1st Congressional District IPMN	\$750		\$2,000
Tilsner, Joel Tom Emmer for Governor	\$1,000	Dodge County RPM	\$500	Trahms, Jon Tom Emmer for Governor	\$500
	\$1,000	Independence Party of Minn	\$1,000		\$500
Tilton, William B Minnesotans for Matt (Entenza)	\$1,150	MTA PAC	\$3,000	Trahms, Thomas Tom Emmer for Governor	\$500
	\$1,150	Senate Victory Fund	\$1,500		\$500
Timm, Richard Lillie (Ted) for Senate	\$500		\$6,750		\$500
	\$500	Toonen, Timothy MOHPA PAC	\$2,000		\$500
			\$2,000		

Donors of \$500 or More to Constitutional Office, Senate, House of Representatives, and Judicial Candidates, Political Party Units and Political Committees and Political Funds 2009 / 2010

Trainer, Paula Minn Chiropractic Political Action Comr	\$500	Trites-Rolle, Jessica K Otto (Rebecca) for Auditor	\$750	Turk, JaLayne Mark Dayton for a Better Minnesota	\$500
	\$500		\$750		\$500
Traudt, Terri Margaret (Kelliher) for Governor	\$500	Trooien, Gerald L Harrington (John) for State Senate	\$500	Turner, Beverly Harrington (John) for State Senate	\$500
	\$500		\$500	Margaret (Kelliher) for Governor	\$500
Traul, John Minn Chamber of Commerce Leadership Fd	\$765	Truax, Francis Horner (Thomas) 2010	\$600		\$1,000
	\$765		\$600	Turner, John Horner (Thomas) 2010	\$750
Trautman, Tucker Dorsey Political Fund	\$777	Truesdale, Carol B Margaret (Kelliher) for Governor	\$750		\$750
	\$777		\$750	Tuttle, Emily Anne DFL House Caucus	\$1,000
Trautz, Jill N Tom Emmer for Governor	\$1,000	Truesdell, Carol B womenwinning State PAC	\$2,000	DFL Senate Caucus	\$1,000
	\$1,000		\$2,000	Margaret (Kelliher) for Governor	\$1,850
Trautz, John Horner (Thomas) 2010	\$1,000	Truesdell, Lynn Margaret (Kelliher) for Governor	\$750	Mark Dayton for a Better Minnesota	\$1,500
HRCC	\$1,000		\$750	WIN Minnesota Political Action Fund	\$5,000
Patricia Anderson for State Auditor	\$500	Truscott, William DFL Senate Caucus	\$1,000		\$10,350
Tom Emmer for Governor	\$1,000		\$1,000	Tuttle, Gedney Horner (Thomas) 2010	\$1,500
	\$3,500	Trust, Gene A Wersal (Greg) for Justice	\$1,000		\$1,500
Treacy, Kevin MEDPAC Minn Medical Political Action Comm	\$650		\$1,000	Tweten, Jessica Dave Brown for Senate	\$500
Minn Eye PAC	\$885	Tschohl, John S Tom Emmer for Governor	\$550		\$500
	\$1,535		\$550	Tweten, Jonathan S Dave Brown for Senate	\$500
Tremere, Blair 45th Senate District RPM	\$500	Tschohl, William H Minn Realtors Political Action Comm	\$1,400		\$500
Minn Chamber of Commerce Leadership Fd	\$600		\$1,400	Twomey, Christopher Tom Emmer for Governor	\$1,000
	\$1,100	Tseng, Anna Foung (Hewj Heu) for Senate 67	\$500		\$1,000
Tremere, Blaire HRCC	\$550		\$500	Tygesson, Gary Dorsey Political Fund	\$916
	\$550	Tuchman, Paul B OutFront Minnesota Action	\$500		\$916
Trester, Holly M Downey (Keith) for House - 41A	\$500		\$500	Tyler II, John Tom Emmer for Governor	\$1,000
	\$500	Tuckson, Margie M Minnesotans for Matt (Entenza)	\$1,000		\$1,000
Trester, James M Downey (Keith) for House - 41A	\$500		\$1,000	Tyler, Brian T CWA COPE PCC	\$624
	\$500	Tuel-Ahlgren, Lisa Mark Dayton for a Better Minnesota	\$500		\$624
Trestman, Frank Tom Emmer for Governor	\$500		\$500	Tyler, John T Barden (Chris) for AG Volunteer Committee	\$1,000
	\$500	Tunheim, Kathryn Minn Chamber of Commerce Leadership Fd	\$1,350		\$1,000
Trethewey, Giff J Duluth FirePAC	\$520		\$1,350	Tyler, Kathleen Ann Tom Emmer for Governor	\$1,000
	\$520	Tunheim, Kathryn H Margaret (Kelliher) for Governor	\$600		\$1,000
Triantafilou, Sideris D Margaret (Kelliher) for Governor	\$1,000	Mark Dayton for a Better Minnesota	\$1,000	Tysk, David Margaret (Kelliher) for Governor	\$500
	\$1,000		\$1,600		\$500
Trimble, Tony Tom Emmer for Governor	\$2,000	Tuntland, Sharon R Horner (Thomas) 2010	\$1,000	Udseth, Mary Margaret (Kelliher) for Governor	\$500
	\$2,000		\$1,000		\$500
Triplett, Janet H Mark Dayton for a Better Minnesota	\$500	Tuomala, James (Jim) Jim Tuomala for HD6A	\$500	Uhrich, Marie DFL Senate Caucus	\$750
	\$500		\$500		\$750

Donors of \$500 or More to Constitutional Office, Senate, House of Representatives, and Judicial Candidates, Political Party Units and Political Committees and Political Funds 2009 / 2010

Uldrich, John Horner (Thomas) 2010	\$575	Urista, Mark L Minn Realtors Political Action Comm	\$1,000	Van Dellen, Alan Leonard Street and Deinard PAC	\$610
	\$575		\$1,000		\$610
Ulland, James Tom Emmer for Governor	\$1,000	Urling-Lofstrom, Edward 44th Senate District DFL	\$500	Van Dyck, Sharon DFL House Caucus	\$500
	\$1,000		\$500		\$500
Ulland, William C Horner (Thomas) 2010	\$550	Urness, Todd B Winthrop & Weinstine PA Political Func	\$500	Van Dyck, Sharon L TRIAL-PAC	\$788
	\$550		\$500		\$788
Ulrich, Robert HRCC	\$110,000	Urshan, Cynthia A Tom Emmer for Governor	\$1,000	Van Erkel, Peter Freeborn County RPM	\$617
Republican Party of Minn	\$175,000		\$1,000		\$617
Senate Victory Fund	\$25,000	Urshan, Daniel J Committee to Elect Judge Larry Staube	\$750	Van Etta, John Mark Dayton for a Better Minnesota	\$500
VOICES of Conservative Women State PAC (VOICESPAC)	\$2,500		\$750	MEDPAC Minn Medical Political Action Comm	\$2,000
	\$312,500	Usem, Ruth Minn DFL State Central Committee	\$500		\$2,500
Ulrich, Robert J Barden (Chris) for AG Volunteer Committee	\$1,000	OutFront Minnesota Action	\$500	Van Evera, Stephen Mark Dayton for a Better Minnesota	\$500
Housley (Karin) For Senate	\$500		\$1,000		\$500
Tom Emmer for Governor	\$2,000	Usem, Ruth B Margaret (Kelliher) for Governor	\$1,250	Van Hecke, Betsy M Minnesotans for Matt (Entenza)	\$500
Wersal (Greg) for Justice	\$500	Mark Dayton for a Better Minnesota	\$2,500		\$500
	\$4,000	Otto (Rebecca) for Auditor	\$500	Van Hecke, John M Minnesotans for Matt (Entenza)	\$1,500
Umscheid, William J Margaret (Kelliher) for Governor	\$2,500	Swanson (Lori) for Attorney General	\$500		\$1,500
	\$2,500		\$4,750	Van Houten, James Patricia Anderson for State Auditor	\$500
Undlin, Thomas J RKM&C Fund	\$572	Usem, Ruth K womenwinning State PAC	\$1,600	Tom Emmer for Governor	\$1,000
	\$572		\$1,600		\$1,500
Unger, Gary B Precinct 12 DFL	\$500	Utendorfer, Gwen Beer PAC-Minn Beer Wholesalers Assn	\$2,341	Van Houten, James F King Banaian for House	\$500
	\$500		\$2,341		\$500
Unger, Jeanne Mark Dayton for a Better Minnesota	\$1,000	Utz, Timothy D Campaign Committee for Constitutiona Republicans (Timothy Utz)	\$12,000	Van Ness, Betty Minn Manufactured Home PAC	\$1,000
	\$1,000		\$12,000		\$1,000
Unger, Michael W Mark Dayton for a Better Minnesota	\$1,000	Uzdelewicz, Wojciech Mark Dayton for a Better Minnesota	\$500	Van Oort, Aaron D Faegre & Benson Ltd Liability Partnership	\$1,069
	\$1,000		\$500		\$1,069
Upchurch, Joseph IUPAT Political Action Together Pol Committee	\$510	Vaaler, Bryn Dorsey Political Fund	\$534	Van Sickle, John Oliver (Trevor) for Judge Committee	\$2,000
	\$510		\$534		\$2,000
Upin, Nan Margaret (Kelliher) for Governor	\$550	Vadnais, Arthur Tom Emmer for Governor	\$525	Vanasek, Robert (Bob) E DFL House Caucus	\$1,050
	\$550		\$525	DFL Senate Caucus	\$1,100
Upjohn, Mary Horner (Thomas) 2010	\$800	Vail, David TRIAL-PAC	\$945	HRCC	\$700
	\$800		\$945	Margaret (Kelliher) for Governor	\$1,200
Uram, Scott FEAPAC - MINN	\$1,200	Vajda, Deborah 4th Congressional District DFL	\$650	Senate Victory Fund	\$500
	\$1,200		\$650		\$4,550
Urban, James Pine Bend PAC	\$1,000	Van Ameringen, Henry DFL House Caucus	\$2,000	Vandemark, Gregory Tom Emmer for Governor	\$500
	\$1,000	DFL Senate Caucus	\$2,000		\$500
Urdahl, Dean HRCC	\$1,050	Mark Dayton for a Better Minnesota	\$1,000		

Donors of \$500 or More to Constitutional Office, Senate, House of Representatives, and Judicial Candidates, Political Party Units and Political Committees and Political Funds 2009 / 2010

Vander Haar, David Faegre & Benson Ltd Liability Partnership	\$1,025	IUPAT Political Action Together Pol Committee	\$930	Mark Dayton for a Better Minnesota	\$1,000
			\$930		\$1,000
Vander Kooi Jr, Benjamin Margaret (Kelliher) for Governor Mark Dayton for a Better Minnesota	\$750 \$1,000	Varda, Rich Minn Chamber of Commerce Leadership Fd	\$1,708	Venema, Thomas P ACEC/MN Political Action Committee	\$500
	\$1,750		\$1,708		\$500
Vander Kooi, Deborah Margaret (Kelliher) for Governor	\$750	Vargas, Sandra L Margaret (Kelliher) for Governor	\$500	Vento, Susan 4th Congressional District DFL Margaret (Kelliher) for Governor Mark Dayton for a Better Minnesota	\$1,559 \$1,500 \$1,000
	\$750		\$500		\$4,059
Vander Linden, James G TRIAL-PAC	\$540	Vasko, Lynn M Lillie (Ted) for Senate	\$500	Verboorn, Jeffery Tom Emmer for Governor	\$1,000
	\$540		\$500		\$1,000
Vander Ploeg, Mark A Minnesotans for Matt (Entenza)	\$750	Vasko, Roger A Lillie (Ted) for Senate Tom Emmer for Governor Wersal (Greg) for Justice	\$500 \$850 \$1,000	Verboorn, Julia Tom Emmer for Governor	\$1,000
	\$750		\$2,350		\$1,000
Vanderboom, Julie Tom Emmer for Governor	\$500	Vassallo, Jane Tom Emmer for Governor	\$2,000	Verdi, Edna Mark Dayton for a Better Minnesota	\$500
	\$500		\$2,000		\$500
Vanderwaerdt, Nancy North Star SFAA-PAC	\$600	Vassallo, Robert Tom Emmer for Governor	\$2,000	Verdoorn, James D David Hann for State Senate	\$500
	\$600		\$2,000		\$500
Vang, Bao K Foung (Hewj Heu) for Senate 67 Harrington (John) for State Senate	\$500 \$500	Vaughan, Mary W DFL House Caucus DFL Senate Caucus Margaret (Kelliher) for Governor womenwinning State PAC	\$500 \$1,000 \$2,500 \$500	Verdoorn, Jeff 42nd Senate District RPM	\$5,000
	\$1,000		\$4,500		\$5,000
Vang, Christina Committee to Elect Yamy Vang	\$825	Vaughan, Peter Mark Dayton for a Better Minnesota Mark Ritchie for Secretary of State	\$2,000 \$500	Verdoorn, Jeff L Al DeKruif for Senate 25 David Hann for State Senate Gazelka (Paul) Volunteer Committee	\$500 \$500 \$500
	\$825		\$2,500		\$1,500
Vang, Dang N Chai Lee for Senate	\$500	Vavra, Jason Friends for (Jen) Peterson	\$500	Verdoorn, Juliane C Al DeKruif for Senate 25 David Hann for State Senate Gazelka (Paul) Volunteer Committee	\$500 \$500 \$500
	\$500		\$500		\$1,500
Vang, Doug Minn Hospital PAC	\$500	Vech, Victoria Margaret (Kelliher) for Governor	\$1,150	Verkuilen, Mark COLL PAC	\$525
	\$500		\$1,150		\$525
Vang, J Cha (Yang) for Senate	\$500	Vecoli, Lisa Margaret (Kelliher) for Governor	\$1,100	Verndoor, Daryl Freedom Club State PAC	\$10,000
	\$500		\$1,100		\$10,000
Vang, Peter Cher Foung (Hewj Heu) for Senate 67	\$500	Vedders, Carl Minn TruckPAC	\$1,000	Vervena, Lisa Horner (Thomas) 2010	\$500
	\$500		\$1,000		\$500
Vang, Xay Committee to Elect Yamy Vang	\$600	Veis, David RKM&C Fund	\$893	Vetch, David North Star SFAA-PAC	\$600
	\$600		\$893		\$600
Vang, Ye Yang Foung (Hewj Heu) for Senate 67	\$500	Velde, Dave Minn Farmers Union PAC	\$525	Vettel, Jenna Tom Emmer for Governor	\$2,000
	\$500		\$525		\$2,000
Vang-Soua, Tshua Chai Lee for Senate	\$500	Velde, David Mark Dayton for a Better Minnesota	\$1,000	Vettel, Matthew Tom Emmer for Governor	\$2,000
	\$500		\$1,000		\$2,000
Vannelli, Roger Tom Emmer for Governor	\$500	Venegar, Richard			
	\$500				
Vanzevern, Mark					

Donors of \$500 or More to Constitutional Office, Senate, House of Representatives, and Judicial Candidates, Political Party Units and Political Committees and Political Funds 2009 / 2010

Vezzosi, Gregory Tom Emmer for Governor	\$500 \$500	Vogt, Joyce K Tom Emmer for Governor	\$750 \$750	Waage, Donn Horner (Thomas) 2010	\$500 \$500
Vickery, Daniel Mark Dayton for a Better Minnesota	\$2,000 \$2,000	Vogt, Peter Andrew Horner (Thomas) 2010	\$1,500 \$1,500	Waage, Donn K Minnesotans for Matt (Entenza)	\$500 \$500
Vickery, Kate Mark Dayton for a Better Minnesota	\$2,000 \$2,000	Vohs, Kenneth H Minn CPAs Public Affairs Committee	\$600 \$600	Wach, Elizabeth Thalheimer Mark Dayton for a Better Minnesota	\$1,000 \$1,000
Vig, Donald Mark Ritchie for Secretary of State	\$500 \$500	Vollbrecht, Thomas Faegre & Benson Ltd Liability Partnership	\$1,069 \$1,069	Wacker, Nancy Aging Services of Minn	\$652 \$652
Vill, Carrie Tom Emmer for Governor	\$2,000 \$2,000	Volling, James Faegre & Benson Ltd Liability Partnership	\$1,069 \$1,069	Wade, John Senate Victory Fund	\$500 \$500
Vill, Neil J Tom Emmer for Governor	\$2,000 \$2,000	Vollmers, Joanie Tom Emmer for Governor	\$1,000 \$1,000	Wade, Mark HRC Minnesota PAC	\$500 \$500
Vimawala, Keyur Eastsiders for Avi (Viswanathan)	\$500 \$500	Vollmers, Todd Tom Emmer for Governor	\$1,000 \$1,000	Wade, Terry RKM&C Fund	\$893 \$893
Vincent, P J Horner (Thomas) 2010	\$500 \$500	Volpi, Michele Horner (Thomas) 2010	\$1,000 \$1,000	Wade, Terry L Citizens for Justice Helen Meyer	\$600 \$600
Vinci, Yasmina Margaret (Kelliher) for Governor	\$2,000	Voltin, Darwin M Minn Business Partnership PAC	\$2,500 \$3,500	Wadi, Majdi Neighbors for Omar Merhi	\$500 \$500
Vinger, Norma Minn DFL State Central Committee	\$7,000 \$9,000	Von Blon, Joanne W Minn Chamber of Commerce Leadership Fd	\$1,250 \$1,250	Wadi, Saeda Neighbors for Omar Merhi	\$500 \$500
Vingher, Norma SOF-PAC	\$1,500 \$1,500	Von Donselaar, Keith womenwinning State PAC	\$625 \$625	Wadsworth, Melanie Faegre & Benson Ltd Liability Partnership	\$1,069 \$1,069
Viohl, Jeff B Minnesotans for Matt (Entenza)	\$750 \$750	von Donselaar, Keith Minn Hospital PAC	\$500 \$500	Wagener, Morrie CAR, Committee of Automotive Retailers	\$3,600 \$3,600
Virden, Dennis Tom Emmer for Governor	\$500 \$500	Vongbandith, William S Committee to Elect Yamy Vang	\$500 \$500	Wagenius, Jean Margaret (Kelliher) for Governor	\$500 \$500
Viste, Mark E Mark Dayton for a Better Minnesota	\$500 \$500	Vorpahl, Larry Minn Chamber of Commerce Leadership Fd	\$1,250 \$1,250	Wagner, Anthony E Minnesotans for Matt (Entenza)	\$500 \$500
Viswanathan, Ruku Eastsiders for Avi (Viswanathan)	\$500 \$500	Voss, Gordon Margaret (Kelliher) for Governor	\$500	Wagner, Bernie Swanson (Lori) for Attorney General	\$500 \$500
Viswanathan, Subash Eastsiders for Avi (Viswanathan)	\$500 \$500	Voyen, Jeffrey K ACEC/MN Political Action Committee	\$1,000 \$1,500	Wagner, Daniel E Minn Realtors Political Action Comm	\$6,050 \$6,050
Vitt, J T Dorsey Political Fund	\$549 \$549	Vue, Chue M Minnesotans for Matt (Entenza)	\$500	Wagner, Daniel H Minn Realtors Political Action Comm	\$1,000 \$1,000
Vogel, George Mark Dayton for a Better Minnesota	\$500 \$500				
Vogt, Guy HRCC	\$725 \$725				

Donors of \$500 or More to Constitutional Office, Senate, House of Representatives, and Judicial Candidates, Political Party Units and Political Committees and Political Funds 2009 / 2010

Waheeduddin, Salman E Minnesotans for Matt (Entenza)	\$500	Walker, Todd P Faegre & Benson Ltd Liability Partnership	\$1,069	Tom Emmer for Governor	\$2,000
	\$500				\$2,000
Wahl, Edward T Faegre & Benson Ltd Liability Partnership	\$1,069	Walkowiak, Gal Cuzzo (Mike) for Judge Campaign Committee	\$600	Walsh, Andrea Minn Chamber of Commerce Leadership Fd	\$3,100
	\$1,069		\$600		\$3,100
Wahl, Tim Minn PRO PAC	\$600	Wall, Alin H Mark Dayton for a Better Minnesota	\$500	Walsh, Andrea M Tom Emmer for Governor	\$500
	\$600		\$500		\$500
Wahl, Tom Andrea Kieffer Citizens for Freedom	\$500	Wallace, Chris Tom Emmer for Governor	\$1,500	Walsh, Carol A Margaret (Kelliher) for Governor	\$500
	\$500		\$1,500		\$500
Wahldick, Roger Tom Emmer for Governor	\$650	Wallace, Christy Mark Ritchie for Secretary of State	\$500	Walsh, Dennis Freedom Club State PAC	\$500
	\$650		\$500	Tom Emmer for Governor	\$2,200
Wahlquist, Harold Independent Community Bankers of Minn PAC	\$928	Wallace, Erin Ken Pentel for Governor	\$1,443		\$2,700
	\$928		\$1,443	Walsh, John Mark Dayton for a Better Minnesota	\$1,000
Wakefield, Lowell G Independent Community Bankers of Minn PAC	\$908	Wallace, Katie Tom Emmer for Governor	\$500		\$1,000
	\$908		\$500	Walsh, Joseph B Minnesotans for Matt (Entenza)	\$2,500
Walbourn, Kristin R Faegre & Benson Ltd Liability Partnership	\$1,069	Wallace, Randy Tom Emmer for Governor	\$1,000		\$2,500
	\$1,069		\$1,000	Walsh, Michael Horner (Thomas) 2010	\$500
Waldeck, Timothy W Tom Emmer for Governor	\$550	Wallace, Scott Mark Ritchie for Secretary of State	\$500	Swanson (Lori) for Attorney General	\$900
	\$550		\$500		\$1,400
Walden, Paul Volunteers to Elect Pete Marker	\$500	Wallack, Andrea Mark Dayton for a Better Minnesota	\$1,000	Walsh, Tom Tom Emmer for Governor	\$1,000
	\$500		\$1,000		\$1,000
Walden, Susan Volunteers to Elect Pete Marker	\$801	Wallake, Randy DFL House Caucus	\$1,000	Walter, David Margaret (Kelliher) for Governor	\$1,000
	\$801		\$1,000		\$1,000
Waldron, Carol Mark Dayton for a Better Minnesota	\$550	Wallin, Maxine H womenwinning State PAC	\$1,625	Walter, H William Margaret (Kelliher) for Governor	\$2,000
	\$550		\$1,625		\$2,000
Wales, Jane Mark Dayton for a Better Minnesota	\$500	Wallin, Winston R Horner (Thomas) 2010	\$2,000	Walter, Judy Margaret (Kelliher) for Governor	\$2,000
	\$500		\$2,000		\$2,000
Walfoort, Tracy Patriot PAC	\$515	Walser, Brian Swedzinski (Christopher) for House Campaign Committee	\$500	Walter, Matthew J Margaret (Kelliher) for Governor	\$2,000
	\$515		\$500		\$2,000
Walker, Kimberly Faegre & Benson Ltd Liability Partnership	\$1,069	Walser, Paul CAR, Committee of Automotive Retailers	\$6,250	Walther, Ann Rice Michels & Walther LLP Political Fund	\$2,970
	\$1,069		\$6,250		\$2,970
Walker, Mason Friends For Kirk Stensrud	\$500	Walser, Paul M Horner (Thomas) 2010	\$2,000	Wang, Daniel Mark Dayton for a Better Minnesota	\$2,500
	\$500		\$2,000		\$2,500
Walker, Russell E Russell Walker for State Senate	\$3,350	Walseth, Samuel P DFL House Caucus	\$800	Wang, Nina Y Faegre & Benson Ltd Liability Partnership	\$1,069
	\$3,350		\$800		\$1,069
		Walsh, Amanda		Wang, Yolanda H Mark Dayton for a Better Minnesota	\$2,500
					\$2,500

Donors of \$500 or More to Constitutional Office, Senate, House of Representatives, and Judicial Candidates, Political Party Units and Political Committees and Political Funds 2009 / 2010

Wangler, Ken		Tom Emmer for Governor	\$2,000				\$500
Helen Brosnahan for Judge	\$800		\$2,000	Wayne, James		Horner (Thomas) 2010	\$500
	\$800	Warner, Ryan					\$500
Wangsness, John A		Al DeKruif for Senate 25	\$500	Wayne, Nathan		Swanson (Lori) for Attorney General	\$500
MOHPA PAC	\$2,000		\$500	Wayne, Todd		Minn TruckPAC	\$510
	\$2,000	Warner, William A					\$510
Ward, John E		Al DeKruif for Senate 25	\$500	Wayne, Valerie		Mark Dayton for a Better Minnesota	\$500
Stevenson (Taylor) for Minnesota	\$1,503	Gruenhagen (Glenn) for MN House	\$500				\$500
	\$1,503		\$1,000	Weaver, Darrell D		Andy Welti for State Representative	\$500
Ward, Laysha		Warren, Helen A					\$500
Horner (Thomas) 2010	\$1,000	Minnesotans for Matt (Entenza)	\$1,000	Webb, Francine		Tom Emmer for Governor	\$1,000
	\$1,000		\$1,000				\$1,000
Ward, Lyle		Waschke, Ken		Webb, Robert T		Tom Emmer for Governor	\$1,000
Faegre & Benson Ltd Liability Partnership	\$1,069	CAR, Committee of Automotive Retailers	\$750				\$1,000
	\$1,069		\$750	Webber, Charles		Faegre & Benson Ltd Liability Partnership	\$1,069
Ward, Marianne		Wasescha, Anna					\$1,069
Barden (Chris) for AG Volunteer Committee	\$848	Volunteers for (Richard) Kagan	\$500	Weber, Charles		Margaret (Kelliher) for Governor	\$750
	\$848		\$500				\$750
Ward, Nancy		Washourn, David		Weber, Darcee		Mark Ritchie for Secretary of State	\$500
Mark Ritchie for Secretary of State	\$750	WAMP	\$500				\$500
	\$750		\$500	Weber, Gordon		Faegre & Benson Ltd Liability Partnership	\$886
Ward, Richard N		Waslaski, Shane					\$886
Barden (Chris) for AG Volunteer Committee	\$550	Ottertail Power PAC	\$750	Weber, Joan H		Minnesotans for Matt (Entenza)	\$500
	\$550		\$750				\$500
Warden, Kent D		Waterston, Kevin		Weber, Patricia		Margaret (Kelliher) for Governor	\$500
Margaret (Kelliher) for Governor	\$600	Tom Emmer for Governor	\$500				\$500
	\$600		\$500	Weber, Scott		Tom Emmer for Governor	\$2,000
Wardlow, Douglas		Watrud, Steven					\$2,000
Citizens for Doug Wardlow	\$2,236	People in Construction Political Action Comm	\$1,000	Webster, Catherine		Margaret (Kelliher) for Governor	\$500
	\$2,236		\$1,000				\$500
Wardlow, Sheryl		Watson, Leland		Webster, Reede		Margaret (Kelliher) for Governor	\$700
Citizens for Doug Wardlow	\$500	Mark Dayton for a Better Minnesota	\$500				\$700
	\$500		\$500	Webster, Steven		Margaret (Kelliher) for Governor	\$500
Warfa, Sadik		Watson, Lucia					\$500
Sadik Warfa State Rep Dis 61A	\$500	Mark Ritchie for Secretary of State	\$500	Way, Paul		Tom Emmer for Governor	\$500
	\$500		\$500				
Wark, David M		Watson, Marta					
Margaret (Kelliher) for Governor	\$1,000	Carinda Horton for State Representativ	\$500				
Mark Dayton for a Better Minnesota	\$1,500		\$500				
	\$2,500	Watson, Steve					
Wark, Mary Ann Barrows		Hospitality Political Action Committee	\$930				
Mark Dayton for a Better Minnesota	\$1,500		\$930				
	\$1,500	Watters, Ellen E					
Warmington, Don		Horner (Thomas) 2010	\$550				
Beer PAC-Minn Beer Wholesalers Assn	\$1,483	Minnesotans for Matt (Entenza)	\$600				
	\$1,483		\$1,150				
Warner III, Frank		Wattman, Lois					
Beer PAC-Minn Beer Wholesalers Assn	\$4,000	Horner (Thomas) 2010	\$600				
	\$4,000		\$600				
Warner, Ada W		Waugh, Bruce					
Emilys List - Minn	\$1,000	Mark Dayton for a Better Minnesota	\$1,000				
	\$1,000		\$1,000				
Warner, Donald							

Donors of \$500 or More to Constitutional Office, Senate, House of Representatives, and Judicial Candidates, Political Party Units and Political Committees and Political Funds 2009 / 2010

Webster, William A RKM&C Fund	\$572 \$572	Margaret (Kelliher) for Governor	\$750 \$750	Weist, Jennifer Horner (Thomas) 2010	\$1,000 \$1,000
Weck, Lauren Patricia Margaret (Kelliher) for Governor	\$1,000 \$1,000	Weingold, Adam Tom Emmer for Governor	\$600 \$600	Weitz, Mark Leonard Street and Deinard PAC	\$560 \$560
Wedin, Valerie A Margaret (Kelliher) for Governor Minnesotans for Matt (Entenza)	\$750 \$500 \$1,250	Weinmeyer, James TRIAL-PAC	\$788 \$788	Welch, Chad Tom Emmer for Governor	\$1,000 \$1,000
Weelborg, Brett CAR, Committee of Automotive Retailers	\$800 \$800	Weinrich, Gerald S Mark Dayton for a Better Minnesota	\$600 \$600	Welch, Michael Road PAC of Minn	\$1,000 \$1,000
Weeres, Sylvia J Minn TruckPAC	\$1,050 \$1,050	Weinschel, Eric MOHPA PAC	\$2,000 \$2,000	Welch, Timothy T Leonard Street and Deinard PAC	\$710 \$710
Weicht, Scott A Minn Chamber of Commerce Leadership Fd People in Construction Political Action Comm	\$500 \$3,000 \$3,500	Weinshilbourn, Lily Mark Dayton for a Better Minnesota	\$1,000 \$1,000	Welke, Karen Committee to Elect Bob Steigauf Judge	\$500 \$500
Weidner, Sandi Tom Emmer for Governor	\$700 \$700	Weinstein, Gary Faegre & Benson Ltd Liability Partnership	\$1,069 \$1,069	Wellington, Stephen J Minnesotans for Matt (Entenza)	\$500 \$500
Weidner, Thomas J Tom Emmer for Governor	\$1,000 \$1,000	Weinstine, Robert Winthrop & Weinstine PA Political Func	\$500 \$500	Wellington, Steve D Minnesotans for Matt (Entenza)	\$900 \$900
Weidner, Tracey Tom Emmer for Governor	\$500 \$500	Weis, Joseph Patricia Anderson for State Auditor Tom Emmer for Governor	\$550 \$1,250 \$1,800	Wellman, James Margaret (Kelliher) for Governor	\$500 \$500
Weigand Jr, Nestor R Tom Emmer for Governor	\$1,000 \$1,000	Weis, Joseph C BAM-PAC HRCC Minn Chamber of Commerce Leadership Fd NAIOP Economic Growth Fund Patriot PAC Senate Victory Fund St Paul Area Chamber of Commerce PAC	\$500 \$650 \$2,000 \$1,250 \$500 \$1,000 \$1,200 \$7,100	Wells, John Mark Dayton for a Better Minnesota	\$600 \$600
Weigenant, Jerome Larry Clark For Judge Campaign	\$600 \$600	Weis, Joseph C BAM-PAC HRCC Minn Chamber of Commerce Leadership Fd NAIOP Economic Growth Fund Patriot PAC Senate Victory Fund St Paul Area Chamber of Commerce PAC	\$500 \$650 \$2,000 \$1,250 \$500 \$1,000 \$1,200 \$7,100	Wells, Mary Ellen Minn Hospital PAC	\$1,158 \$1,158
Weilage, Scott Tom Emmer for Governor	\$525 \$525	Weis, Joseph C BAM-PAC HRCC Minn Chamber of Commerce Leadership Fd NAIOP Economic Growth Fund Patriot PAC Senate Victory Fund St Paul Area Chamber of Commerce PAC	\$500 \$650 \$2,000 \$1,250 \$500 \$1,000 \$1,200 \$7,100	Wells, Scott 15th Senate District DFL	\$675 \$675
Weimer, William Faegre & Benson Ltd Liability Partnership	\$1,069 \$1,069	Weis, Joseph C BAM-PAC HRCC Minn Chamber of Commerce Leadership Fd NAIOP Economic Growth Fund Patriot PAC Senate Victory Fund St Paul Area Chamber of Commerce PAC	\$500 \$650 \$2,000 \$1,250 \$500 \$1,000 \$1,200 \$7,100	Wells, Steven Dorsey Political Fund Margaret (Kelliher) for Governor	\$733 \$1,250 \$1,983
Weinblatt, Alan Margaret (Kelliher) for Governor Mark Dayton for a Better Minnesota	\$500 \$500 \$1,000	Weis, Joseph C BAM-PAC HRCC Minn Chamber of Commerce Leadership Fd NAIOP Economic Growth Fund Patriot PAC Senate Victory Fund St Paul Area Chamber of Commerce PAC	\$500 \$650 \$2,000 \$1,250 \$500 \$1,000 \$1,200 \$7,100	Wells, Tene M womenwinning State PAC	\$520 \$520
Weiner, Frederick Horner (Thomas) 2010	\$2,000 \$2,000	Weiser, Irving Margaret (Kelliher) for Governor Mark Dayton for a Better Minnesota	\$2,500 \$1,000 \$3,500	Wellstone, Paul David Margaret (Kelliher) for Governor	\$1,000 \$1,000
Weiner, Richard Margaret (Kelliher) for Governor	\$500 \$500	Weiser, Marjorie L Margaret (Kelliher) for Governor Mark Dayton for a Better Minnesota	\$500 \$1,000 \$1,500	Welna, Thomas F Minnesotans for Matt (Entenza)	\$2,500 \$2,500
Weiner, Rose		Weiss, Andrew Horner (Thomas) 2010	\$1,000 \$1,000	Welo, Steven Horner (Thomas) 2010	\$1,000 \$1,000
		Weiss, Bret A ACEC/MN Political Action Committee	\$500 \$500	Welsh, Christopher Horner (Thomas) 2010	\$500 \$500

Donors of \$500 or More to Constitutional Office, Senate, House of Representatives, and Judicial Candidates, Political Party Units and Political Committees and Political Funds 2009 / 2010

Welsh, Timothy A			\$1,000	Wetmore, Mary	
Horner (Thomas) 2010	\$500	Wersal, Creighton E		Gary Dahms for Minnesota State Sena	\$500
Margaret (Kelliher) for Governor	\$1,000	Wersal (Greg) for Justice	\$600		\$500
Mark Dayton for a Better Minnesota	\$500		\$600	Wetmore, Robert	
Minnesotans for Matt (Entenza)	\$2,250	Wert, Gary		Gary Dahms for Minnesota State Sena	\$500
	\$4,250	Minnesotans for Personal Choice & Competition in Health Care	\$2,000		\$500
Welter, Patricia			\$2,000	Weyerhaeuser, F T	
15th Senate District DFL	\$600	Wert, Joshua		Senate Victory Fund	\$1,000
	\$600	Minn Bank State PAC	\$1,000		\$1,000
Welty, Claudia			\$1,000	Weyerhaeuser, Frederick	
Minn Power PAC	\$520	Wertish, Jeanne		HRCC	\$1,000
	\$520	Mark Dayton for a Better Minnesota	\$600		\$1,000
Wenck, Norm			\$600	Weyerhaeuser, Frederick T	
Tom Emmer for Governor	\$700	Wessel, Michelle		Horner (Thomas) 2010	\$2,000
	\$700	Tom Emmer for Governor	\$2,000		\$2,000
Wendland, Linda			\$2,000	Weyerhaeuser, Nancy	
Rice (Larry) for MN Senate	\$500	Wessel, Paul		Horner (Thomas) 2010	\$2,000
	\$500	Tom Emmer for Governor	\$2,000		\$2,000
Wendlandt, Ruth		Wessner, David		Whalen, Cory	
Tom Emmer for Governor	\$500	Horner (Thomas) 2010	\$2,000	DFL House Caucus	\$500
	\$500	Minn Business Partnership PAC	\$2,500	TRIAL-PAC	\$840
Wendlant, Richard		Minn Hospital PAC	\$500		\$1,340
MABC PAC	\$600		\$5,000	Wheaton, John	
	\$600	West, Dobson		Faegre & Benson Ltd Liability Partnership	\$1,069
Wendt, Bob		DFL Senate Caucus	\$500		\$1,069
Insurance Federation Political Action Comm	\$500	Mark Dayton for a Better Minnesota	\$2,000	Wheeldon, Mark	
	\$500		\$2,500	Tom Emmer for Governor	\$500
Wenger, Brian D		West, Jane H			\$500
Tom Emmer for Governor	\$500	Mark Dayton for a Better Minnesota	\$2,000	Wheeler, Penny	
	\$500		\$2,000	Margaret (Kelliher) for Governor	\$2,250
Wenmark, William H		West, Jean			\$2,250
David Hann for State Senate	\$500	Margaret (Kelliher) for Governor	\$2,500	Wheeler, Sue	
	\$500	Mark Dayton for a Better Minnesota	\$1,000	Margaret (Kelliher) for Governor	\$500
Wenstrom, Gene			\$3,500		\$500
Mark Dayton for a Better Minnesota	\$850	West, Michael		Wheeler, Vicki	
Swanson (Lori) for Attorney General	\$700	IUPAT Political Action Together Pol Committee	\$536	Tom Emmer for Governor	\$1,000
	\$1,550		\$536		\$1,000
Wenstrom, Jaqueline		West, Robert C		Whelan, Mary F	
Swanson (Lori) for Attorney General	\$700	Minnesotans for Matt (Entenza)	\$500	Tom Emmer for Governor	\$500
	\$700		\$500		\$500
Wenzel, Stephen G		West, Warren		Whelan, Patrick	
Mike LeMieur Volunteer Committee	\$500	IFAPAC Minn	\$500	Mark Dayton for a Better Minnesota	\$600
	\$500		\$500		\$600
Werbalowsky, Jeffrey I		Westby, Sally		Whipple, Mary Margaret	
Citizens for (Kevin) Staunton	\$500	Margaret (Kelliher) for Governor	\$750	Margaret (Kelliher) for Governor	\$500
Horner (Thomas) 2010	\$2,000		\$750		\$500
Minnesotans for Matt (Entenza)	\$1,250	Westgard, Rolf E		Whitaker, John	
	\$3,750	64th Senate District DFL	\$1,450	Tom Emmer for Governor	\$500
Werbalowsky, Mary B			\$1,450		\$500
Citizens for (Kevin) Staunton	\$500	Westley, Andrew L		White, Duane	
Minnesotans for Matt (Entenza)	\$2,250	IUPAT Political Action Together Pol Committee	\$550	Horner (Thomas) 2010	\$500
	\$2,750		\$550		\$500
Wergin, Betsy					
Tom Emmer for Governor	\$1,000				

Donors of \$500 or More to Constitutional Office, Senate, House of Representatives, and Judicial Candidates, Political Party Units and Political Committees and Political Funds 2009 / 2010

White, James		Wiese, Gary		Wiley, Jessica	\$530
Mark Dayton for a Better Minnesota	\$1,000	Tom Emmer for Governor	\$1,000	Margaret (Kelliher) for Governor	\$600
	\$1,000		\$1,000		\$600
White, Mary A		Wiesner, Robert		Wilf, Beth	
John Dillon for Judge	\$2,000	Multi Housing Political Action Comm	\$2,000	Tom Emmer for Governor	\$500
	\$2,000		\$2,000		\$500
White, Steve		Wiggam, Martha		Wilf, Jane	
Penwell (Wm Christopher) for Judge	\$1,000	Margaret (Kelliher) for Governor	\$650	Tom Emmer for Governor	\$500
	\$1,000		\$650		\$500
Whitely, Karyn L		Wightman, Josh L		Wilf, Leonard	
Minnesotans for Matt (Entenza)	\$500	Duluth FirePAC	\$520	HRCC	\$2,300
	\$500		\$520	Senate Victory Fund	\$4,000
Whitely, William C		Wigley, Mike			\$6,300
Minnesotans for Matt (Entenza)	\$750	33rd Senate District RPM	\$769	Wilf, Leonard A	
	\$750		\$769	Horner (Thomas) 2010	\$1,000
Whitmer, Dorothy L		Wikstrom, George		Tom Emmer for Governor	\$1,000
Tom Emmer for Governor	\$500	MTA PAC	\$700		\$2,000
	\$500		\$700	Wilf, Leonard R	
Whitney, Benson		Wikstrom, George		Minnesotans for Matt (Entenza)	\$1,500
HRCC	\$2,000	MTA PAC	\$670		\$1,500
	\$2,000		\$670	Wilf, Mark	
Whitney, Benson K		Wilcox, Noah		DFL Senate Caucus	\$1,400
Tom Emmer for Governor	\$1,000	Independent Community Bankers of Minn PAC	\$2,003	Horner (Thomas) 2010	\$1,500
	\$1,000		\$2,003	HRCC	\$4,300
Whitney, J Kimball		Wilczek, Daniel		Margaret (Kelliher) for Governor	\$1,000
Horner (Thomas) 2010	\$500	Faegre & Benson Ltd Liability Partnership	\$1,069	Mark Dayton for a Better Minnesota	\$1,500
Senate Victory Fund	\$600		\$1,069	Tom Emmer for Governor	\$1,000
	\$1,100				\$10,700
Whitney, Mary		Wildfang, Chris		Wilf, Susan	
Tom Emmer for Governor	\$1,000	DFL House Caucus	\$750	Margaret (Kelliher) for Governor	\$1,500
	\$1,000	Ron Case for Senate	\$500		\$1,500
Whitney, Wheelock			\$1,250	Wilf, Zygi R	
Horner (Thomas) 2010	\$2,000	Wildfang, Craig		Horner (Thomas) 2010	\$1,500
Independence Party of Minn	\$5,000	Mark Dayton for a Better Minnesota	\$500	Mark Dayton for a Better Minnesota	\$1,500
Patricia Anderson for State Auditor	\$500	RKM&C Fund	\$1,000	Minnesotans for Matt (Entenza)	\$1,000
	\$7,500		\$1,500		\$4,000
Wiech, Chad		Wildfang, Genevieve		Wilf, Zygmunt	
Tom Emmer for Governor	\$1,000	Ron Case for Senate	\$500	DFL House Caucus	\$7,500
	\$1,000		\$500	DFL Senate Caucus	\$4,600
Wiehoff, Dale		Wildfang, K Craig		Senate Victory Fund	\$3,500
Mark Ritchie for Secretary of State	\$500	Mark Dayton for a Better Minnesota	\$500		\$15,600
	\$500	Ron Case for Senate	\$500	Wilgers, John	
Wiener, Deanna L			\$1,000	Minn Business Partnership PAC	\$2,500
Minn Realtors Political Action Comm	\$900	Wildung, Wendy		Tom Emmer for Governor	\$1,000
	\$900	Faegre & Benson Ltd Liability Partnership	\$1,069		\$3,500
Wiener, June A			\$1,069	Wilhelm, Bonnie	
Minn Realtors Political Action Comm	\$2,050	Wilensky, Alan J		Friends of Bruce Vogel	\$500
	\$2,050	Mark Dayton for a Better Minnesota	\$2,500		\$500
Wiener, Phyllis C			\$2,500	Wilhelmy, Thomas	
Margaret (Kelliher) for Governor	\$2,000	Wilensky, Constance J		Tom Emmer for Governor	\$500
Rena (Moran) for Rep	\$500	Mark Dayton for a Better Minnesota	\$2,500		\$500
	\$2,500		\$2,500	Wilkens, Paul D	
Wiens, Harold		Wiley, Daniel		Chisago County DFL	\$820
HRCC	\$5,000	MAPE-PAC	\$530		\$820
	\$5,000				

**Donors of \$500 or More to
Constitutional Office, Senate, House of Representatives, and Judicial Candidates,
Political Party Units and Political Committees and Political Funds 2009 / 2010**

Wilkinson, Abby E Faegre & Benson Ltd Liability Partnership	\$1,069	Williams, Michael Tom Emmer for Governor	\$2,000	Wilson, James K Freedom Club State PAC	\$5,000
	\$1,069		\$2,000		\$5,000
Wilkinson, Colin Libertarian Party of Minn	\$2,020	Williams, Teresa C McFarlane (Carol) Volunteer Committee Tom Emmer for Governor	\$500 \$500	Wilson, Janis Tom Emmer for Governor	\$1,000
	\$2,020		\$1,000		\$1,000
Wilkinson, Frank DFL Senate Caucus	\$500	Williams, Terry Margaret (Kelliher) for Governor	\$1,500	Wilson, Keith Tom Emmer for Governor	\$1,150
	\$500		\$1,500		\$1,150
Wilks, David M Xcel Energy Employees PAC	\$1,137	Willis, Dale Scott (Peggy Sue) for Minnesota House	\$500	Wilson, Kingsley W 39th Senate District DFL DFL House Caucus DFL Senate Caucus HRCC Senate Victory Fund	\$500 \$1,000 \$750 \$1,000 \$1,000
	\$1,137		\$500		\$4,250
Willcox, David Tom Emmer for Governor	\$1,000	Willis, Elizabeth A Xcel Energy Employees PAC	\$525	Windhorst Jr, John W Mark Dayton for a Better Minnesota	\$500
	\$1,000		\$525		\$500
Willcox, Julie Tom Emmer for Governor	\$1,000	Willis, Lindsay Friends of Tara Mack	\$500	Wine, Jill Tom Emmer for Governor	\$2,000
	\$1,000		\$500		\$2,000
Willford, Gloria People for Al Hein	\$500	Willkie, Philip Margaret (Kelliher) for Governor	\$2,000	Wine, Scott Freedom Club State PAC Minn Business Partnership PAC Tom Emmer for Governor	\$10,000 \$5,500 \$2,000
	\$500		\$2,000		\$17,500
Willhite, Colleen Horner (Thomas) 2010	\$500	Willoughby, David Horner (Thomas) 2010 Margaret (Kelliher) for Governor	\$500 \$700	Winer, Anthony S Mark Dayton for a Better Minnesota	\$1,000
	\$500		\$1,200		\$1,000
William, Branson Nolan (Anne) Campaign Committee	\$500	Wills, Dale Benson (Michelle) for Senate	\$500	Winer, Scott A Dillon (Norann) Campaign Committee Tom Emmer for Governor	\$500 \$700
	\$500		\$500		\$1,200
Williams Jr, George James Faegre & Benson Ltd Liability Partnership	\$1,069	Wills, Tammy Benson (Michelle) for Senate Scott (Peggy Sue) for Minnesota House	\$500 \$500	Wing, Andrea L Tom Emmer for Governor	\$500
	\$1,069		\$1,000		\$500
Williams Jr, James IUPAT Political Action Together Pol Committee	\$1,350	Wilsey, Roger D Minn TruckPAC	\$2,000	Wingert, Susan Mark Dayton for a Better Minnesota	\$1,000
	\$1,350		\$2,000		\$1,000
Williams, Bernard Minn Chiropractic Political Action Comr	\$1,000	Wilsey, Roger Dallas Tom Emmer for Governor	\$1,000	Winkler, David IUPAT Political Action Together Pol Committee	\$550
	\$1,000		\$1,000		\$550
Williams, Bradley F Best & Flanagan Political Fund	\$1,237	Wilson, Ann Horner (Thomas) 2010	\$750	Winslow, Clark Tom Emmer for Governor	\$500
	\$1,237		\$750		\$500
Williams, James Minnesotans for Personal Choice & Competition in Health Care	\$1,000	Wilson, David DFL Senate Caucus Mark Dayton for a Better Minnesota	\$1,000 \$500	Winsor, Renata Horner (Thomas) 2010	\$2,000
	\$1,000		\$1,500		\$2,000
Williams, James A IUPAT Political Action Together Pol Committee	\$1,690	Wilson, David A Margaret (Kelliher) for Governor Mark Dayton for a Better Minnesota	\$1,000 \$1,000	Winston, Frederick Horner (Thomas) 2010	\$750
	\$1,690		\$2,000		\$750
Williams, Marie E Faegre & Benson Ltd Liability Partnership	\$1,069	Wilson, Gary RKM&C Fund	\$715		\$750
	\$1,069		\$715		\$750
Williams, Mary O Mark Dayton for a Better Minnesota	\$910	Wilson, James Tom Emmer for Governor	\$1,000		\$750
	\$910				\$750

Donors of \$500 or More to Constitutional Office, Senate, House of Representatives, and Judicial Candidates, Political Party Units and Political Committees and Political Funds 2009 / 2010

Winter, Karen A		DFL House Caucus	\$750			\$1,250
Tom Emmer for Governor	\$500		\$750	Woodward, Albert		
	\$500	Wolfe, Carol		Horner (Thomas) 2010	\$500	\$500
Winters, Christopher		Horner (Thomas) 2010	\$2,000			
IUPAT Political Action Together Pol Committee	\$550		\$2,000	Worcester, Ghtiann		
	\$550	Wolfe, Daniel		Margaret (Kelliher) for Governor	\$500	\$500
Winton, Rufus		Minn Physical Therapy PAC	\$4,100			
Horner (Thomas) 2010	\$1,000		\$4,100	Worms, Frank		
	\$1,000	Wolfensohn, Adam M		Tom Emmer for Governor	\$700	\$700
Winton, Sarah		Minnesotans for Matt (Entenza)	\$750			
DFL House Caucus	\$1,150		\$750	Worshek, James		
Margaret (Kelliher) for Governor	\$1,500	Wolff, Sara E		Tom Emmer for Governor	\$1,000	\$1,000
Mark Dayton for a Better Minnesota	\$1,000	Mark Dayton for a Better Minnesota	\$500			
	\$3,650		\$500	Wren, John		
Wintz, Thomas		Wolford, Kathryn		Minn TruckPAC	\$2,322	\$2,322
Tom Emmer for Governor	\$2,000	Horner (Thomas) 2010	\$500			
	\$2,000		\$500	Wren, John E		
Wintz, Thomas G		Wolford, Lisa C		Tom Emmer for Governor	\$2,000	\$2,000
Minn TruckPAC	\$2,000	Minnesotans for Matt (Entenza)	\$750			
	\$2,000		\$750	Wren, Mary		
Withers, Dennis R		Wollack, Richard G		Tom Emmer for Governor	\$1,000	\$1,000
RKM&C Fund	\$786	Mark Dayton for a Better Minnesota	\$500			
	\$786		\$500	Wright, Bill		
Withoff, Peter		Wolter, Daniel		Minn Cable Comm Assoc - PAC	\$1,500	\$1,500
Faegre & Benson Ltd Liability Partnership	\$1,069	Horner (Thomas) 2010	\$575			
	\$1,069		\$575	Wright, Chris		
Witort, Stephen		Wolter, Scott F		Vote Wright (Chris Wright)	\$659	\$659
Tom Emmer for Governor	\$500	ACEC/MN Political Action Committee	\$500			
	\$500		\$500	Wright, David		
Wittenstein, Kate		Wong, Gloria		MAPE-PAC	\$671	\$671
Margaret (Kelliher) for Governor	\$525	Committee to Elect Yamy Vang	\$500			
	\$525		\$500	Wright, Douglas		
Wogan, Vinton J		Wood, Doug		Faegre & Benson Ltd Liability Partnership	\$1,069	\$1,069
Ingebrigtsen (William) for Senate Committee	\$500	MEDPAC Minn Medical Political Action Comm	\$500			
	\$500		\$500	Wright, Scott W		
Wojtalewicz, Brian		Wood, Judy		Faegre & Benson Ltd Liability Partnership	\$1,069	\$1,069
DFL House Caucus	\$1,000	Horner (Thomas) 2010	\$600			
Margaret (Kelliher) for Governor	\$750		\$600	Wright, Timothy W		
	\$1,750	Wood, Michael		Minnesotans for Matt (Entenza)	\$500	\$500
Wojtalewicz, Janine		Horner (Thomas) 2010	\$700			
DFL House Caucus	\$500		\$700	Wulf, Judy		
DFL Senate Caucus	\$500	Woodard, Dolores F		Tom Emmer for Governor	\$500	\$500
	\$1,000	Campaign to Elect Kelby Woodard MN 25B	\$500			
Wojtowicz, Shari			\$500	Wuollet, Jackie A		
CWA COPE PCC	\$1,080	Woodard, Kelby		womenwinning State PAC	\$500	\$500
	\$1,080	Campaign to Elect Kelby Woodard MN 25B	\$1,133			
Wold, Lester			\$1,133	Wurtele, Angus		
Horner (Thomas) 2010	\$500	Woods, Matthew		DFL House Caucus	\$1,000	\$1,000
	\$500	RKM&C Fund	\$893	DFL Senate Caucus	\$1,000	\$2,000
Wolf, Allison			\$893			
DFL House Caucus	\$500	Woods, Medora				
	\$500	Margaret (Kelliher) for Governor	\$500			
Wolf, John		Mark Ritchie for Secretary of State	\$750			

Donors of \$500 or More to Constitutional Office, Senate, House of Representatives, and Judicial Candidates, Political Party Units and Political Committees and Political Funds 2009 / 2010

Wurtele, C Angus		Horner (Thomas) 2010	\$500	Faegre & Benson Ltd Liability Partnership	\$1,069
Horner (Thomas) 2010	\$2,000	Multi Housing Political Action Comm	\$1,500		
Margaret (Kelliher) for Governor	\$2,000		\$2,000		\$1,069
Mark Dayton for a Better Minnesota	\$1,000	Yan, Jay		Yelsey, Alan	
	\$5,000	Dorsey Political Fund	\$517	Kim Kang for Minnesota House	\$500
			\$517		\$500
Wurtele, Margaret		Yan, Wendy		Yeng, Xeng X	
womenwinning State PAC	\$1,125	Faegre & Benson Ltd Liability Partnership	\$1,069	Minnesotans for Matt (Entenza)	\$500
	\$1,125		\$1,069		\$500
Wurtele, Margaret V B		Yancey, Charles		Yeomans, Fay	
Margaret (Kelliher) for Governor	\$1,500	Minn Eye PAC	\$600	Mark Dayton for a Better Minnesota	\$750
Mark Dayton for a Better Minnesota	\$1,000		\$600		\$750
Otto (Rebecca) for Auditor	\$500	Yang Heu, Ying Chu		Yetter, Jason	
	\$3,000	Foung (Hewj Heu) for Senate 67	\$500	Tom Emmer for Governor	\$2,000
			\$500		\$2,000
Wyant, Sophia		Yang, Bouachao X		Yocum, Anthony A	
Cuzzo (Mike) for Judge Campaign Committee	\$1,250	Minnesotans for Matt (Entenza)	\$500	Minn TruckPAC	\$500
	\$1,250		\$500		\$500
Wyard, Gary E		Yang, Dao X		Yocum, Timothy	
Citizens for Justice Helen Meyer	\$500	Minnesotans for Matt (Entenza)	\$500	Tom Emmer for Governor	\$500
	\$500		\$500		\$500
Wylie, Craig		Yang, Pang		Yokanovich, Lindy T	
Tom Emmer for Governor	\$500	Vang Lor for Senate	\$500	Lindy Yokanovich for Judge Election Committee	\$3,570
	\$500		\$500		\$3,570
Wynia, Ann L		Yang, Pao Choua		Yost, Michael	
Margaret (Kelliher) for Governor	\$1,901	Foung (Hewj Heu) for Senate 67	\$500	Tom Emmer for Governor	\$1,000
Mark Dayton for a Better Minnesota	\$1,000	Minnesotans for Matt (Entenza)	\$500	Volunteers for Jay Backer	\$500
	\$2,901		\$1,000		\$1,500
Wynn, Thomas		Yang, Paul		Yost, Peter	
Tom Emmer for Governor	\$500	Minnesotans for Matt (Entenza)	\$500	Faegre & Benson Ltd Liability Partnership	\$1,069
	\$500		\$500		\$1,069
Wynne, Elaine		Yang, Seng N		Youmans, Brian	
Margaret (Kelliher) for Governor	\$1,085	Minnesotans for Matt (Entenza)	\$500	North Star SFAA-PAC	\$700
	\$1,085		\$500		\$700
Wyrobak, Kristian		Yang, Shong X		Young, Dennis	
Friends of Rick Rice	\$500	Minnesotans for Matt (Entenza)	\$1,000	Baker for Judge 2010	\$2,000
	\$500		\$1,000		\$2,000
Xiong, Mai V		Yang, Tia X		Young, Grant R	
Chai Lee for Senate	\$500	Minnesotans for Matt (Entenza)	\$1,500	Minn CPAs Public Affairs Committee	\$500
	\$500		\$1,500		\$500
Xiong, Shua		Yanisch, Rebecca		Young, Joan	
Foung (Hewj Heu) for Senate 67	\$500	womenwinning State PAC	\$600	Margaret (Kelliher) for Governor	\$500
	\$500		\$600	Mark Dayton for a Better Minnesota	\$600
Xiong, Thao		Yanisch, Rebecca D			\$1,100
Chai Lee for Senate	\$500	Margaret (Kelliher) for Governor	\$1,250	Young, Kathryn	
	\$500	Mark Ritchie for Secretary of State	\$500	Horner (Thomas) 2010	\$500
Xue, Chun P			\$1,750		\$500
Minnesotans for Matt (Entenza)	\$1,000	Yanish, Ronald J		Young, Randall D	
	\$1,000	Senjem (David) for Senate	\$500	HRCC	\$500
Yackel, Eleanor			\$500	Senate Victory Fund	\$750
Paul Gardner for Minn House	\$500	Yates, Michael			\$1,250
	\$500	People for (Gregory) Davids Committee	\$500	Young, Randy	
Yackel, John			\$500	MTA PAC	\$2,060
Paul Gardner for Minn House	\$500	Yeager, Mary			\$2,060
	\$500				
Yaffe, Harry					

Donors of \$500 or More to Constitutional Office, Senate, House of Representatives, and Judicial Candidates, Political Party Units and Political Committees and Political Funds 2009 / 2010

Young, Thomas HRCC	\$500	Minn Chiropractic Political Action Comr	\$500	Zietlow, Donald Senate Victory Fund	\$12,500
	\$500	Zasmeta, Christopher Tom Emmer for Governor	\$500		\$12,500
Young, William Horner (Thomas) 2010	\$500		\$500	Zietlow, Douglas HRCC	\$2,500
	\$500	Zasmeta, Kevin Tom Emmer for Governor	\$500		\$2,500
Youngblood, Thomas Greg Lemke for House 9A	\$500		\$500	Zikmund, Nyle Mark Dayton for a Better Minnesota	\$500
	\$500	Zasmeta, Matthew Tom Emmer for Governor	\$500		\$500
Youngdahl, Ronald Tom Emmer for Governor	\$1,000		\$500	Zimmerman, Charles S Mark Dayton for a Better Minnesota	\$500
	\$1,000	Zavoral, Peter Citizens for Deb Kiel	\$500		\$500
Youngerman, Anna Horner (Thomas) 2010	\$1,200		\$500	Zimmerman, Daniel Tom Emmer for Governor	\$500
Margaret (Kelliher) for Governor	\$1,500	Zeglin, John Tom Emmer for Governor	\$500		\$500
	\$2,700		\$500	Zimmerman, Jonathan R Faegre & Benson Ltd Liability Partnership	\$1,069
Youngerman, Sarah E Horner (Thomas) 2010	\$2,000	Zell, Harry J IUPAT Political Action Together Pol Committee	\$1,100		\$1,069
	\$2,000		\$1,100	Zimmerman, Kathryn Mark Dayton for a Better Minnesota	\$500
Yue, Thomas MEDPAC Minn Medical Political Action Comm	\$500	Zelle, Charles A DFL Senate Caucus	\$1,300		\$500
	\$500	Margaret (Kelliher) for Governor	\$2,500	Zimmerman, Robert D Margaret (Kelliher) for Governor	\$500
Yue, Thomas K Tom Emmer for Governor	\$500	Mark Dayton for a Better Minnesota	\$1,000		\$500
	\$500	Otto (Rebecca) for Auditor	\$500	Zimmerman-Tremmel, Donna Sheran (Kathleen) for State Senate	\$500
Zabel, Merv Citizens for Jeff Backer Jr	\$500		\$5,300		\$500
	\$500	Zelle, Julie B Mark Dayton for a Better Minnesota	\$750	Zink, Frank Horner (Thomas) 2010	\$500
Zabel, Steven Leonard Street and Deinard PAC	\$510	Otto (Rebecca) for Auditor	\$500		\$500
	\$510	Zelles, Gregory MIFSC PAC	\$500	Ziton, Catherine Margaret (Kelliher) for Governor	\$2,000
Zaccaro, Warren DFL Senate Caucus	\$500		\$500		\$2,000
	\$500	Zellmer, Randy Leonard Street and Deinard PAC	\$510	Zitzloff, Lowell R Tom Emmer for Governor	\$1,000
Zachman, Gerald Tom Emmer for Governor	\$500		\$510		\$1,000
	\$500	Zenanko, George R 33rd Senate District RPM	\$865	Zoerb, Dale Freedom Club State PAC	\$4,500
Zagaria, Christine C Minnesotans for Matt (Entenza)	\$750		\$865	Patricia Anderson for State Auditor	\$500
	\$750	Zenk, Alan J MCCL State Pac	\$2,596	Tom Emmer for Governor	\$1,000
Zahrback, Lurwin Lac qui Parle County RPM	\$500		\$2,596		\$6,000
	\$500	Zenke, Jerrold Tom Emmer for Governor	\$750	Zook, Patrick MEDPAC Minn Medical Political Action Comm	\$500
Zaman, Asad M Minnesotans for Matt (Entenza)	\$1,510		\$750		\$500
Trayshana Thomas for Senate	\$500	Zenke, Joan Rhett Zenke for House 31A	\$500	Zuber, Christine T Minnesotans for Matt (Entenza)	\$500
	\$2,010		\$500		\$500
Zamansky, Lynn Mark Dayton for a Better Minnesota	\$1,000	Zetzman, Nan 35th Senate District DFL	\$685	Zuber, Emily N Minnesotans for Matt (Entenza)	\$500
	\$1,000		\$685		\$500
Zamansky, Ronald Mark Dayton for a Better Minnesota	\$1,500	Ziebarth, John 16B House District RPM	\$500	Zuber, Peter T Minnesotans for Matt (Entenza)	\$500
	\$1,500		\$500		\$500
Zarbinski, Richard A					

**Donors of \$500 or More to
Constitutional Office, Senate, House of Representatives, and Judicial Candidates,
Political Party Units and Political Committees and Political Funds 2009 / 2010**

Zubke, David J	
Best & Flanagan Political Fund	\$613
	\$613
Zuckman, Harvey	
Mark Dayton for a Better Minnesota	\$500
	\$500
Zunker, Melody	
Pam Myhra For House	\$500
	\$500
Zunker, Paul	
Pam Myhra For House	\$500
	\$500
Zupancic, John	
Mark Dayton for a Better Minnesota	\$500
	\$500
Zweber, Robert	
Tom Emmer for Governor	\$500
	\$500
Zweigbaum, Michael	
Tom Emmer for Governor	\$500
	\$500
Zygmunt, Paul	
Mark Dayton for a Better Minnesota	\$1,000
	\$1,000
Zygmunt, Paul A	
Swanson (Lori) for Attorney General	\$500
	\$500
Grand Total	\$22,282,510