

### 7.3.1 Threatened Flora

#### 7.3.1.1 *Caladenia huegelii*

One individual of the orchid *Caladenia huegelii* was recorded from one location, in *Banksia* woodland located to the east of the project area in the Ellenbrook area (Figure 13). The known location is approximately 60 m to the east of the project area. No direct impacts (i.e. the clearing of vegetation supporting *Caladenia huegelii*) on the habitat supporting the single individual will occur. The habitat is suitable for the recruitment of future populations of this orchid and propagules of the orchids and its symbiotic mycorrhizal fungus may be present in the soil seed bank.

The extent of critical habitat that may potentially be impacted is approximately 17.2% (or 39.3 ha) of the 228.3 ha of mapped critical habitat within the study area. The impact to the mapped critical habitat is considered to be moderate. Direct and indirect impacts will be managed accordingly, and vegetation will be retained and protected to ensure the viability of *Caladenia huegelii* within the study area.

According to the Interim Recovery Plan for the Grand Spider Orchid (*Caladenia huegelii*), the habitat surrounding the *Caladenia huegelii* location is critical and should be retained and protected from any direct and indirect disturbances. A buffer of native vegetation to a minimum of 50 m surrounding the individual should be retained (DEC, 2009).

Indirect impacts to *Caladenia huegelii* may include alterations to groundwater and surface water hydrology, introduction and proliferation of introduced weeds and dieback and activities that may indirectly impact on the symbiotic mycorrhizal fungus or the pollinating wasps crucial to the orchid's survival. This would include the ability of the pollinating wasps to move between populations. The retention of an appropriate vegetated buffer would assist in maintaining the viability of the vegetation supporting the population of *Caladenia huegelii*.

#### 7.3.1.2 *Grevillea curviloba* subsp. *incurva*

Three locations of *Grevillea curviloba* subsp. *incurva* occurs along Muchea Road South and the Brand near the project area. The design of the new highway will avoid all known locations, resulting in no direct impacts (i.e. clearing). No new populations or individuals were identified within the project area and are unlikely to occur.

Approximately 182.7 ha of critical habitat occurs near the project area (Figure F011). The project may potentially impact on 3.1% (or 5.7 ha) of the mapped critical habitat as a result of direct vegetation clearing. This is considered to be minor and the direct and indirect impacts will be managed accordingly.

The vegetation along Brand Highway and the adjacent rail reserve constitutes critical habitat for the Narrow Curved-leaved *Grevillea* (*Grevillea curviloba* subsp. *incurva*) (Phillimore and English, 2000). The project area is located approximately 10 m to the south of the known *Grevillea curviloba* subsp. *incurva* locations along Brand Highway. The clearing may have an indirect impact and include degradation of habitat, introduction of weeds and plant pathogens and altered hydrological regimes. The project may also directly impact the known locations through accidental clearing and burial of plants from the spoil and batters for the project. The demarcation and protection of the known locations of *Grevillea curviloba* subsp. *incurva* is considered high priority.

### 7.3.2 Priority Flora

Five of the eight recorded Priority flora are located within the project area (Table 31). The impact on *Cyathochaeta teretifolia*, *Ornduffia submersa* and *Stylidium striatum* is negligible with no known locations proposed to be directly impacted.

The potential impact to *Anigozanthos humilis* subsp. *chrysanthus*, *Hypolaena robusta* and *Poranthera moorokatta* is considered to be minor. The proportion to be impacted in the project area represents 0.15%,



0.10% and 0.04% of known individuals, respectively (Table 31). *Anigozanthos humilis* subsp. *chrysanthus* and *Hypolaena robusta* occur extensively in the northern Swan Coastal Plain and the Northern Sandplains IBRA bioregions (CHAH, 2014 and DPAW, 2014). *Poranthera moorokatta* is a small cryptic herb and may occur in larger numbers in the Ellenbrook region. To further refine the impact, additional targeted surveys should occur in the spring flowering season prior to any clearing.

The impact to the known populations of *Millotia tenuifolia* var. *laevis* is considered to be high with an estimate of 20% of individuals impacted by the project area. Previous records did not indicate the number of individuals recorded and so each record was treated as one individual. *Millotia tenuifolia* var. *laevis* is a small inconspicuous plant and it is highly likely that more individuals would be recorded following additional surveys in the appropriate season. As such, this would be considered the maximum potential impact. The impact for *Millotia tenuifolia* var. *laevis* is also considered regionally significant in the project area due to the atypical habitat from which it was recorded within the study area.

Only one population of two individuals of *Meeboldina decipiens* subsp. *decipiens* ms was recorded historically, the other nine populations did not indicate the number of individuals and so each record was treated as one individual. As such, the impact described is considered to be the maximum potential impact. *Meeboldina decipiens* subsp. *decipiens* ms was recorded from two locations in wetland habitat within the proposed Tonkin Highway and Reid Highway interchange. The two locations will be directly impacted by the project resulting in a 50% impact on all known individuals (Table 31). These locations represent the most northerly recorded extent of this taxon and are therefore considered to be significant.

The known locations of *Cyathochaeta teretifolia* are located outside the project area. The record within the Victoria Road bushland (proposed Tonkin Highway and Reid Highway interchange) may be indirectly impacted through alterations to the hydrological regime. The impacts of the project on the hydrological regime will be managed through a drainage strategy. The drainage strategy will ensure natural water flows (surface and underground) will be maintained where possible.

One historical location (DPAW, 2014) representing 30 individuals of *Cyathochaeta teretifolia* occurs within the project area; however, the vegetation at this location has been cleared removing the Priority taxon.

To reduce the impact on Priority flora, additional targeted surveys should be considered during the optimal flowering period (i.e. spring). The extent within the project area and adjacent habitat should be searched to further delineate the extent of populations and to search for additional populations, potentially lowering the impact on known populations via the identification of new populations and individuals outside of the project area.

## 7.4 Introduced Taxa

The four WONS (*\*Asparagus asparagoides*, *\*Eichhornia crassipes*, *\*Opuntia stricta* and *\*Rubus laudatus*) and six Declared Pests (*\*Moraea flaccida*, *\*Zantedeschia aethiopica* and the four WONS) are listed under the Federal and State legislation due to their propensity to establish and smother native vegetation and important waterways. If left unmanaged, these significant environmental weeds can create monocultures and increase the risk of local species extinctions, wildfires and loss of economic benefits.

Introduced taxa were located throughout the study area, however the majority of significant environmental weeds (WONS and Declared Pests) were located north of Maralla Road (Figure 9), on the highly modified palusplain.

Potential impacts of weeds on native flora and vegetation include:

- Spread of existing significant environmental weed infestations.
- Establishment of new populations of the existing significant environmental weeds.

- 
- Introduction of new significant environmental weeds.

Potential impacts associated with proposed development are low for the northern half (north of Maralla Road) of the project. Native vegetation in Good or better condition is sporadically located throughout this portion of the project area. The project will impact on approximately 4 ha of vegetation considered to be in good or better condition north of Maralla Road.

The potential impacts associated with the proposed development are moderate for the southern half (south of Maralla Road) of the project. This area supports conservation significant vegetation and native flora which may be significantly impacted by the introduction and spread of environmental weeds. Environmental weeds occur in the southern half of the project, however the density and diversity is not as high as in the northern portion of the project.

Impacts associated with the clearing of native vegetation during the construction phase of the project are higher than during the operation of the highway. An effective weed hygiene management plan needs to be developed and implemented prior to any clearing practices. The weed hygiene management plan should incorporate industry best practice with regards to the movement of vehicles, equipment and machinery and ensure hygiene facilities are available prior to entry into native vegetation. Standard procedures include wash-down stations when moving between *Phytophthora*-infected and *Phytophthora*-free areas, checking of vehicles for presence of weeds (vegetative matter and seeds), no earth movements when soil is wet, separate topsoil handling facilities for weed-free and weed-contaminated soil etc.

---

## 8 RECOMMENDATIONS

The following recommendations are provided to mitigate impacts and reduce residual impacts to as low as reasonably practical.

- Avoid or minimise clearing of vegetation consistent with the three State TECs (Mound Springs SCP, SCP02 and SCP20a) located within and adjacent to the project area.
- Minimise the clearing of native vegetation consistent with the four known PECs located within the study area.
- Develop and implement a vegetation monitoring program before and after construction to observe impacts on the TECs and PECs adjacent to the project area.
- Minimise clearing within native vegetation of the Bassendean-Central and South, Reagan, Southern River and Yanga vegetation complexes.
- Conduct a targeted survey in spring 2015 to further identify and delineate the *Caladenia huegelii* population in the study area.
- Conduct additional targeted surveys within native vegetation that supports *Poranthera moorokatta* (P2) and *Millotia tenuifolia* var. *laevis* (P2) to further identify and delineate the population size and extent.
- Demarcate Threatened and Priority flora populations located adjacent to and within the project area before the construction phase.
- Develop and implement construction management plans to mitigate the potential direct and indirect impacts on *Caladenia huegelii* and *Grevillea curviloba* subsp. *incurva*. The management plan would include the monitoring of populations to determine if they are being impacted upon as a result of the project.
- Undertake additional targeted surveys for other Priority flora recorded within the study area to further define the population extent and size.
- Undertake additional sampling of the potential EPBC Act listed TEC Claypans of the Swan Coastal Plain (located in association with SVB086) to determine the presence and extent of the TEC. The additional sampling should be undertaken over two seasons, including early spring and late spring/early summer.
- Ensure final design and all site activities avoid the tentative location of the Federal TEC until confirmation of the EPBC Act listed TEC can be determined.
- Develop and implement an effective weed hygiene management plan prior to clearing and construction of the highway to reduce the spread and introduction of weeds, especially of WONS and Declared Pests.

---

## 9 REFERENCES

- 360 Environmental. 2012. North Ellenbrook Level 2 Flora and Vegetation Survey. July. Draft report prepared for Greg Rowe and Associates by 360 Environmental Pty Ltd.
- 360 Environmental. 2013. Tonkin Grade Separations Project. Flora, vegetation and fauna survey. December. Report prepared for Main Roads Western Australia by 360 Environmental Pty Ltd.
- 360 Environmental. 2014. Swan Valley Bypass, Perth–Darwin National Highway: Level 2 Flora and Vegetation Survey. February. Draft report prepared for Main Roads Western Australia by 360 Environmental Pty Ltd.
- ANZECC. 2000. Review of the National Strategy for the Conservation of Australia’s Biological Diversity, Australian and New Zealand Environment and Conservation Council, Environment Australia, Canberra, Australian Capital Territory.
- Barrett, L. R. 2012. *Poranthera moorokatta* (Phyllanthaceae), a rare new species from Perth, Western Australia. *Nuytsia* 22 (6): 399–407.
- Beard, J. S. 1990. Plant Life of Western Australia. Kangaroo Press, Kenthurst, New South Wales.
- Beard, J. S. 1979. Vegetation survey of the Perth Area Western Australia. Map and explanatory memoir. (cartographic material). Vegmap Publications, Perth Western Australia.
- Belbin, L. 1987. PATN. Pattern Analysis Package, Reference Manual. CSIRO division of Wildlife and Rangelands Research, Canberra, Australian Capital Territory.
- Bennett Environmental. 2008. Flora and Vegetation of Victoria Road Bushland. December. Prepared for City of Swan by Bennett Environmental Consulting Pty Ltd, Kalamunda, Perth, Western Australia.
- Bolland, M. 1998. Soils of the Swan Coastal Plain. February. Agriculture Western Australia, Bunbury, Western Australia.
- BOM. 2014a. Monthly climate statistics for Australian locations: Pearce RAAF Base, Western Australia. A WWW publication accessed on 1 October 2014 at <http://bom.gov.au/climate/>. Bureau of Meteorology.
- BOM. 2014b. Monthly climate statistics for Australian locations: Gingin Aero. A WWW publication accessed on 1 October 2014 at <http://bom.gov.au/climate/averages/>. Bureau of Meteorology.
- BOM. 2014c. Monthly climate statistics for Australian locations: Perth Metro. A WWW publication accessed on 1 October 2014 at <http://bom.gov.au/climate/averages/>. Bureau of Meteorology.
- BOM. 2014d. Monthly climate statistics for Australian locations: Perth Airport. A WWW publication accessed on 1 October 2014 at <http://bom.gov.au/climate/averages/>. Bureau of Meteorology.
- Brown, A., Thomson-Dans, C. and Marchant, N. 1998. Western Australia's threatened flora. Department of Conservation and Land Management, Como, Western Australia.
- CALM. 1999. Environmental Weed Strategy for Western Australia. May. Department of Conservation and Land Management.
- Clarke, K.R. and Gorley, R. N. 2006. PRIMER v6: User Manual/Tutorial. PRIMER-E, Plymouth.
- CHAH. 2014. Australia's Virtual Herbarium (AVH) custom search. A WWW publication accessed at: <http://avh.chah.org.au/>. Council of Heads of Australasian Herbaria.



- Churchward, H. M. and McArthur, W. M. 1978. Landforms and Soils of the Darling System. Land Resources Management. Commonwealth Scientific and Industrial Research Organisation (CSIRO), Perth, Western Australia.
- Coffey. 2015. Level 2 Targeted Fauna Assessment: NorthLink WA Perth–Darwin National Highway. January. Draft report prepared for NorthLink WA by Coffey Environments Australia Pty Ltd, Burswood, Western Australia.
- Coffey Environments. 2010. Flora and Vegetation Assessment, M70/138 Hopkins Road, Nowergup. August. Report prepared for Cockburn Cement by Coffey Environments Australia Pty Ltd, Burswood, Western Australia.
- Davidson, W. A. 1995. Hydrogeology and groundwater resources of the Perth region, Western Australia: Western Australia Geological Survey, Bulletin no. 142. Perth Western Australia.
- DCE. 1983. Conservation Reserves for Western Australia. The Darling System – System 6. Department of Conservation and Environment, Western Australia.
- DEC. 2009. Grand Spider Orchid (*Caladenia huegelii*) Recovery Plan. Department of Environment and Conservation, Kensington, Western Australia.
- Diels, L. 1906. Die Pflanzenwelt von West Australien südlich des Wendekreises. In A. Engler & O. Drude (eds) Die Vegetation der Erde. W. Engleman, Leipzig.
- DOP. 2012. Local Planning Schemes: Chittering – Shire of (Scheme 6). April. Department of Planning, Western Australia.
- DOP. 2014. Metropolitan Region Scheme: Perth Western Australia. Map. 26 September 2014. Department of Planning.
- DOE. 2014a. Australia's Bioregions (IBRA). A WWW publication accessed on 12 December 2014 at <http://www.environment.gov.au/topics/land/national-reserve-system/science-maps-and-data/australias-bioregions-ibra>. Department of the Environment.
- DOE. 2014b. *Asparagus asparagoides*. Weeds in Australia search. A WWW publication accessed on 3 November 2014 at [http://www.environment.gov.au/cgi-bin/biodiversity/invasive/weeds/weeddetails.pl?taxon\\_id=22473](http://www.environment.gov.au/cgi-bin/biodiversity/invasive/weeds/weeddetails.pl?taxon_id=22473). Department of the Environment.
- DOE. 2014c. *Opuntia* spp. Weeds in Australia search. A WWW publication accessed on 3 November 2014 at [http://www.environment.gov.au/cgi-bin/biodiversity/invasive/weeds/weeddetails.pl?taxon\\_id=82753](http://www.environment.gov.au/cgi-bin/biodiversity/invasive/weeds/weeddetails.pl?taxon_id=82753). Department of the Environment.
- DOE. 2014d. *Rubus fruticosus* aggregate. Weeds in Australia search. A WWW publication accessed on 3 November 2014 at [http://www.environment.gov.au/cgi-bin/biodiversity/invasive/weeds/weeddetails.pl?taxon\\_id=68406](http://www.environment.gov.au/cgi-bin/biodiversity/invasive/weeds/weeddetails.pl?taxon_id=68406). Department of the Environment.
- DOW. 2014a. Surface Water Proclamation Areas 2009. Rights in Water and Irrigation Act, 1914. Map. A WWW publication accessed on 12 December 2014 at <http://www.water.wa.gov.au/PublicationStore/first/86306.pdf>. Department of Water Resources Use Division, Western Australia.
- DOW. 2014b. Hydrogeological Atlas. A WWW publication accessed on 1 September 2014 at <http://www.water.wa.gov.au/idelve/hydroatlas/>. Department of Water, Perth Western Australia.
- DPAW. 2013a. A methodology for the evaluation of specific wetland types on the Swan Coastal Plain, Western Australia. August. Draft report prepared by Department of Parks and Wildlife, Bentley, Western Australia.





- DPAW. 2013b. Weed Prioritisation Process for DPAW (formerly DEC) – "An integrated approach to Weed Management on DPAW-managed lands in WA". November. Department of Parks and Wildlife, Western Australia.
- DPAW. 2014a. FloraBase custom search. A WWW publication at <https://florabase.dpaw.wa.gov.au/>. Department of Parks and Wildlife.
- DPAW. 2014b. Threatened and Priority Flora Information. Custom report 11-0714FL generated on 7 July 2014 by Department of Parks and Wildlife, Kensington, Western Australia.
- Ecoscape. 2009a. East Landsdale Flora and Fauna Assessment – Lots 50 and 51. February. Report prepared for Stockland by Ecoscape (Australia) Pty Ltd, North Fremantle, Western Australia.
- Ecoscape. 2009b. East Landsdale Flora and Fauna Assessment – Lot 154. February. Report prepared for Stockland by Ecoscape (Australia) Pty Ltd, North Fremantle, Western Australia.
- EPA. 2000. Position Statement No. 2: Environmental Protection of Native Vegetation in Western Australia. December. Environmental Protection Authority.
- EPA. 2002. Position Statement No. 3: Terrestrial Biological Surveys as an Element of Biodiversity Protection. March. Environmental Protection Authority.
- EPA. 2004a. Guidance for the Assessment of Environmental Factors – Terrestrial Flora and Vegetation Surveys for Environmental Impact Assessment in Western Australia No. 51. June. Environmental Protection Authority, Western Australia.
- EPA. 2004b. Position Statement No. 4: Environmental Protection of Wetlands. November. Environmental Protection Authority.
- EPA. 2004c. Position Statement No. 7: Principles of Environmental Protection. August. Environmental Protection Authority.
- EPA. 2006a. Guidance for the Assessment of Environmental Factors. No. 6. Rehabilitation of Terrestrial Ecosystems. June. Environmental Protection Authority.
- EPA. 2006b. Guidance for the Assessment of Environmental factors – Level of Assessment for Proposal Affecting Natural Areas within the System 6 Region and Swan Coastal Plain Portion of the System 1 Region No. 10. June. Environmental Protection Authority, Perth, Western Australia.
- EPA. 2013. Protection of naturally vegetated areas through planning and development. Environmental Protection Bulletin No. 20. December. Environmental Protection Authority, East Perth, Western Australia.
- ESCAVI. 2003. Australian Vegetation Attribute Manual: National Vegetation Information System, Version 6.0. Executive Steering Committee for Australian Vegetation Information. August. Department of Environment and Heritage, Canberra, Australian Capital Territory.
- Gardner, C. A. 1942. The vegetation of Western Australia: with special reference to the climate and soils: presidential address. Royal Society of Western Australia, Perth, Western Australia.
- GHD. 2009. Gaikhorst, G. and D'Raine, E. GHD Pty Ltd, Perth, Western Australia. Memorandum. 5 February 2009.
- GHD. 2013a. Perth–Darwin National Highway – Tonkin Highway Link Alignment Definition Study: Environmental Impact Assessment and Biological Survey. October. Report prepared for Main Roads Western Australia, by GHD Pty Ltd.
- GHD. 2013b. Mitchell Freeway extension. Flora and fauna assessment report. November. Prepared for Main Roads Western Australia by GHD Pty Ltd.



- Gibson, N., Keighery, B. J., Keighery, G. J., Burbidge, A. H. and Lyons, M. N. 1994. A Floristic Survey of the southern Swan Coastal Plain. Unpublished report for the Australian Heritage Commission prepared by Department of Conservation and Land Management and the Conservation Council of Western Australia (Inc.).
- Government of Western Australia. 2000a. Keeping the Bush in the City: Bush Forever Vol. 1 – Policies, Principles and Processes. Department of Environmental Protection, Perth, Western Australia.
- Government of Western Australia. 2000b. Keeping the Bush in the City: Bush Forever Vol. 2 – Directory of Bush Forever Sites. Department of Environmental Protection, Perth, Western Australia.
- Government of Western Australia. 2013. 2013 State-wide Vegetation Statistics incorporating the CAR Reserve Analysis (Full Report). Current as of June 2013. A WWW publication available at <https://www2.landgate.wa.gov.au/web/guest/downloader>. Department of Parks and Wildlife, Perth, Western Australia.
- Hedde, E. M., Loneragan, O. W., and Havel, J. J. 1980. Vegetation Complexes of the Darling System. IN: Atlas of Natural Resources, Darling System, Western Australia. Department of Conservation and Land Management.
- Hill, A. L., Semeniuk, C. A., Semeniuk, V. and Del Marco, A. 1996. Wetlands of the Swan Coastal Plain. Vol. 2b. Wetland Mapping, Classification and Evaluation, Wetland Atlas. Water and Rivers Commission and Department of Environment Protection, Western Australia.
- Hill, K. D. and Johnson, L. A. S. 1995. Systemic studies in the eucalypts 7. A revision of the bloodwoods, genus *Corymbia* (Myrtaceae). *Telopea* 6 (2–3): 185–504.
- Hopper, S. D. and Brown, A. P. 2001. Contributions to Western Australian orchidology. 2. New taxa and circumscriptions in *Caladenia*. (Spider, Fairy and Dragon Orchids of Western Australia). *Nuytsia* 14. (1 & 2): 27–307.
- Keighery, B. 1994. *Bushland plant survey: A Guide to plant community survey for the community*. Wildflower Society of Western Australia, Nedlands, Western Australia.
- Keighery, B. J. Keighery, G. J. Longman, V. M. and Clarke, K. A. 2012. Native and Weed Flora of the Southern Swan Coastal Plain: 2005 Dataset. Department of Environment and Conservation, Kensington, Western Australia.
- M. E. Trudgen and Associates. 1999. A flora and vegetation survey of Lots 46 and 47 Maralla Road and Lexia Avenue, Ellenbrook. December. Report prepared for The Crown Solicitors Office, Government of Western Australia.
- McArthur, W. M. and Bettenay, E. 1974. *The Development and Distribution of the Soils of the Swan Coastal Plain, Western Australia*. Soil Publication No. 16. Commonwealth Scientific and Industrial Research Organisation (CSIRO), Australia, Melbourne, Victoria.
- McPherson, A. and Jones, A. 2005. Appendix D: Perth Basin Geology Review and Site Class Assessment. Natural hazard risk in Perth, Western Australia. Geoscience Australia, Canberra, Australian Capital Territory.
- Mitchell, D., Williams, K. and Desmond, A. 2002. Swan Coastal Plain 2 (SWA2 - Swan Coastal Plain subregion). In A biodiversity audit of Western Australia's 53 Biogeographical Subregions. January. Department of Conservation and Land Management.
- Monocot Dicot Botanical Research. 2010. Level 2 Flora and Vegetation Survey, Lot 5 Mornington Drive, Mariginiup, City of Wanneroo. December. Report prepared for RPS Environment by Monocot Dicot Botanical Research, Padbury, Western Australia.





- NLWRA. 2000. *Australian Vegetation Attributes: National Vegetation Information System Version 5.0. Audit Canberra*. National Land and Water Resources Audit.
- NRMMC. 2009. Australia's Strategy for the National Reserve System 2009–2030. May. Natural Resource Management Ministerial Council.
- Olde, P. M. and Marriott, N. R. 1995. *The Grevillea Book Vol. 2. Species A–L*. Kangaroo Press, Kenthurst, New South Wales.
- Phillimore, R. and English, V. 2000. Narrow Curved-leaf Grevillea (*Grevillea curviloba* subsp. *incurva*) Interim Recovery Plan No. 67, 2000–2003. June. Department of Conservation and Land Management, Wanneroo, Western Australia.
- Semeniuk, C. A. and Semeniuk, V. 1995. A geomorphic approach to global classification for inland wetlands. *Vegetatio* 118:103-124.
- Shepherd, D. P., Beeston, G. R. and Hopkins, A. J. M. 2002. Native Vegetation in Western Australia: Extent, Type and Status. Resource Management Technical Report 249. February. Report prepared by Department of Agriculture, Perth, Western Australia.
- Shire of Chittering. 2010. Local Biodiversity Strategy. April. Shire of Chittering, Western Australia.
- Soberón and Llorente. 1993. The Use of Species Accumulation Functions for the Prediction of Species Richness. *Conservation Biology* 7 (3): 480–488.
- Specht, R. L. 1970. Vegetation. In *The Australian Environment*. 4th ed. Commonwealth Scientific and Industrial Research Organisation (CSIRO) Australia, Australian and Melbourne University Press, Melbourne, Victoria.
- Specht, R. L., Roe, E. M and Boughton, V. H. 1974. Conservation of major plant communities in Australia and Papua New Guinea. Commonwealth Scientific and Industrial Research Organisation (CSIRO) Australia, Melbourne, Victoria.
- Swan Catchment Council. 2004. Swan Region Strategy for Natural Resource Management: Appendix 8 – Major Landforms Elements in the Swan Region. Swan Catchment Council, Midland, Western Australia.
- Thackway, R. and Cresswell, I. D. 1995. An interim biogeographic regionalisation for Australia: a framework for setting priorities in the National Reserves System Cooperative Program. Version 4.0. Australian Nature Conservation Agency, Canberra, Australian Capital Territory.
- Trudgen, M. E. 1998. Objection Assessment of the Ellenbrook National Estate Area Flora and Vegetation Values. Prepared for the Australian Heritage Commission, Perth, Western Australia.
- WALGA. 2004. Local Government Biodiversity Planning Guidelines for the Perth Metropolitan Region. 1st ed. June. Western Australian Local Government Association, West Perth, Western Australia.
- Walker, J. and Hopkins, M. S. 1990. Vegetation. In: McDonald, R. C., Isbell, R., F., Speight, J. G., Walker, J. and Hopkins, M. S. *Australian Soil and Land Survey. Field Handbook*. 2nd ed. Inkata Press, Melbourne, Victoria.
- WALGA. 2013. 2013 Native Vegetation extent by Vegetation complexes on the Swan Coastal Plain south of Moore River (Local Biodiversity Program, 2013). A WWW publication at <http://pbp.walga.asn.au/Publications.aspx>. Western Australian Local Government Association.
- WAPC. 2003. Statement of Planning Policy No. 2. Environment and Natural Resources Policy. June. Western Australian Planning Commission.



WAPC. 2010. State Planning Policy 2.8. Bushland Policy for the Perth Metropolitan Region. June. Western Australian Planning Commission.

WAPC. 2014. State Planning Strategy 2050. June. Western Australian Planning Commission, Perth, Western Australia.

Weston, A. Griffin, E. A. and Trudgen, M. 1993. Flora and vegetation conservation values of the Ellenbrook Estate. March. Prepared for Bowman Gorham, Perth, Western Australia.



---

## FIGURES

---

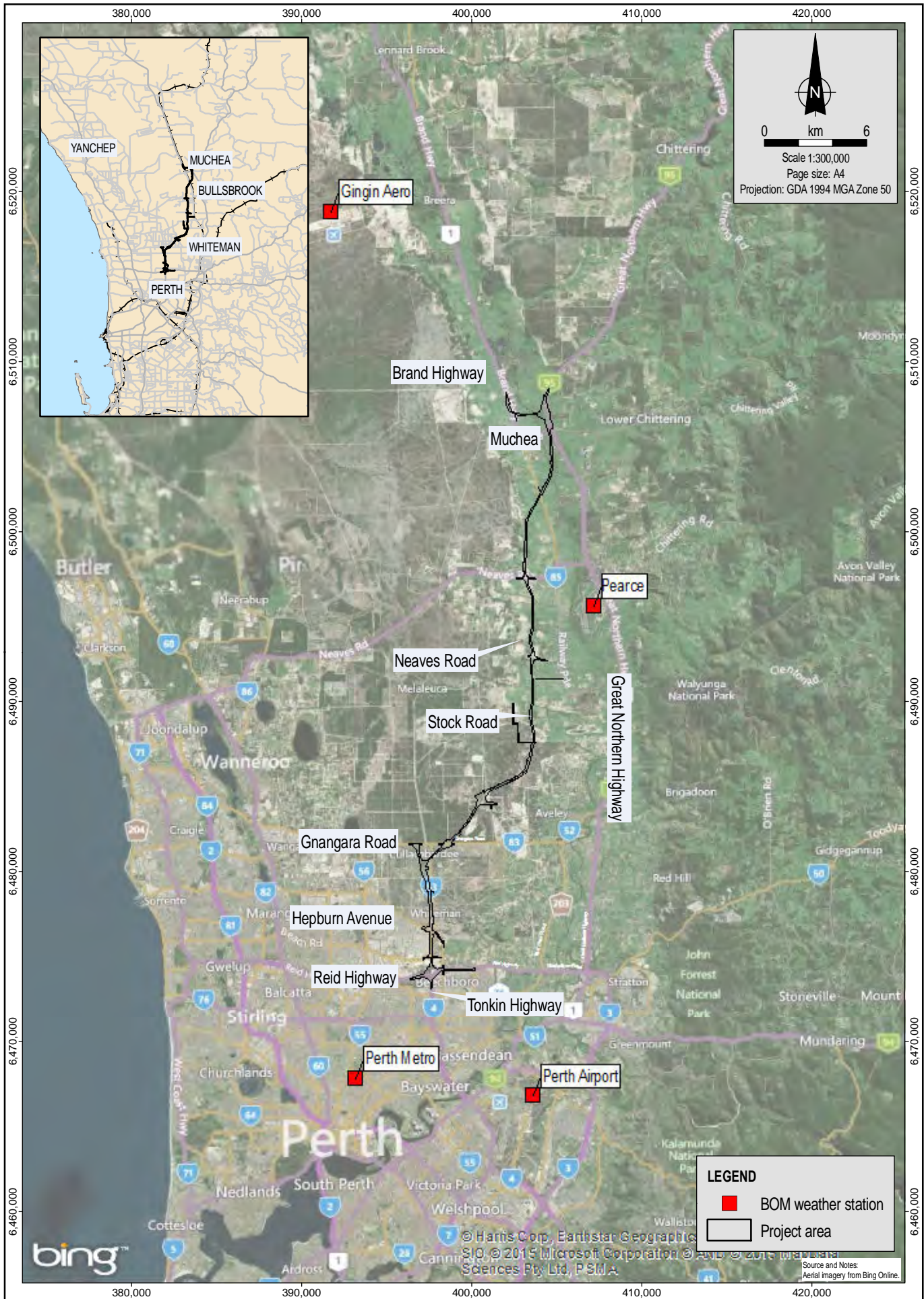



400,000

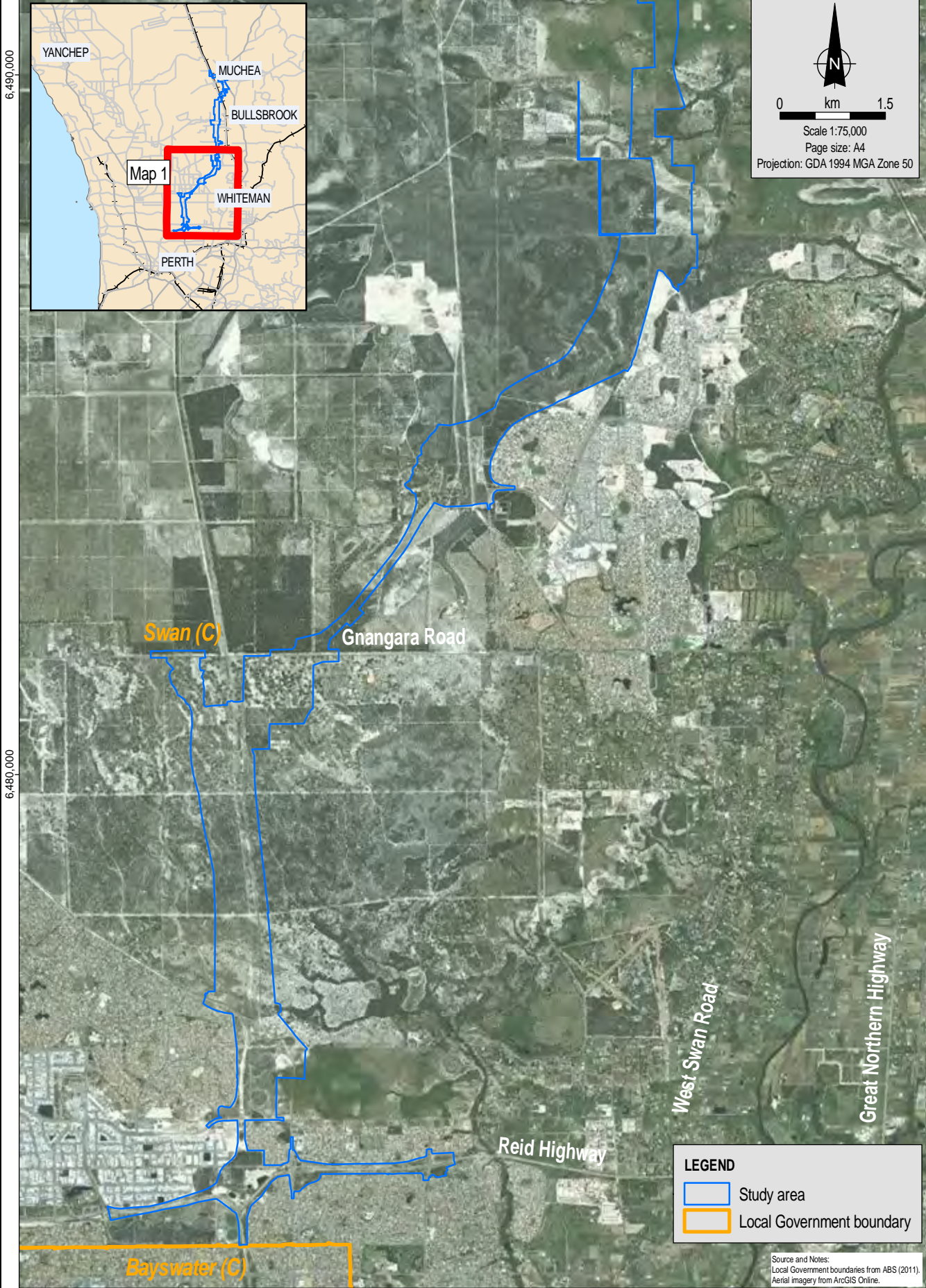

6,480,000

6,480,000

6,480,000

6,480,000

0 km 1.5

Scale 1:75,000  
Page size: A4  
Projection: GDA 1994 MGA Zone 50

**LEGEND**

- Study area
- Local Government boundary

Source and Notes:  
Local Government boundaries from ABS (2011).  
Aerial imagery from ArcGIS Online.

400,000



400,000

410,000

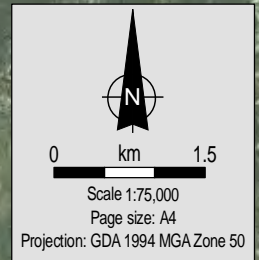
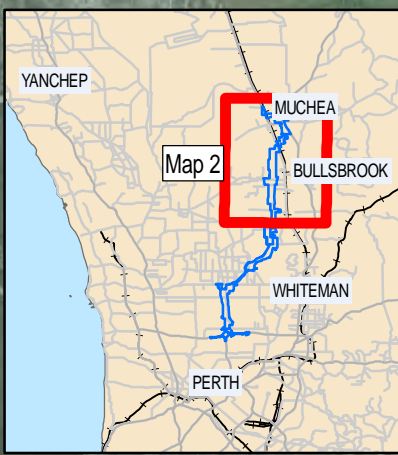

Brand Highway

Chittering (S)

Great Northern Highway

Rutland Road

Neaves Road

Swart (C)

Stock Road

**LEGEND**

-  Study area
-  Local Government boundary

Source and Notes:  
Local Government boundaries from ABS (2011).  
Aerial imagery from ArcGIS Online.

6,500,000

6,500,000

400,000

410,000

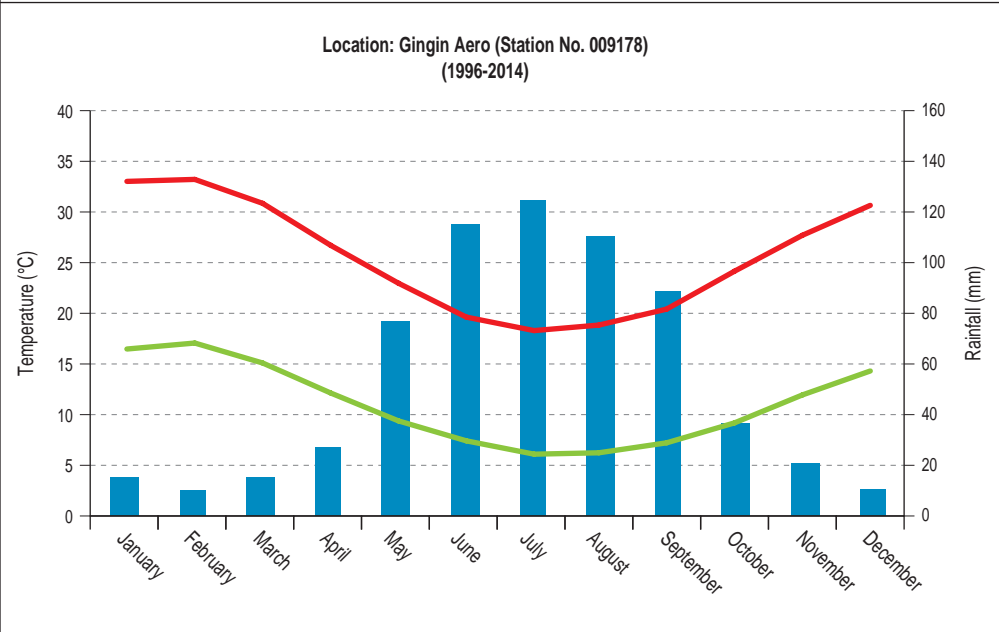
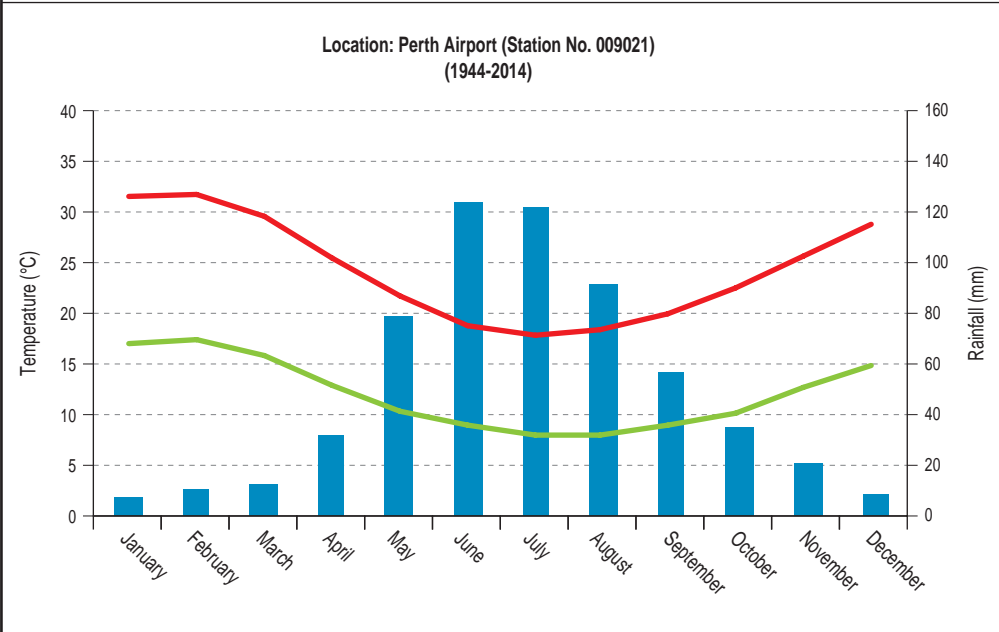
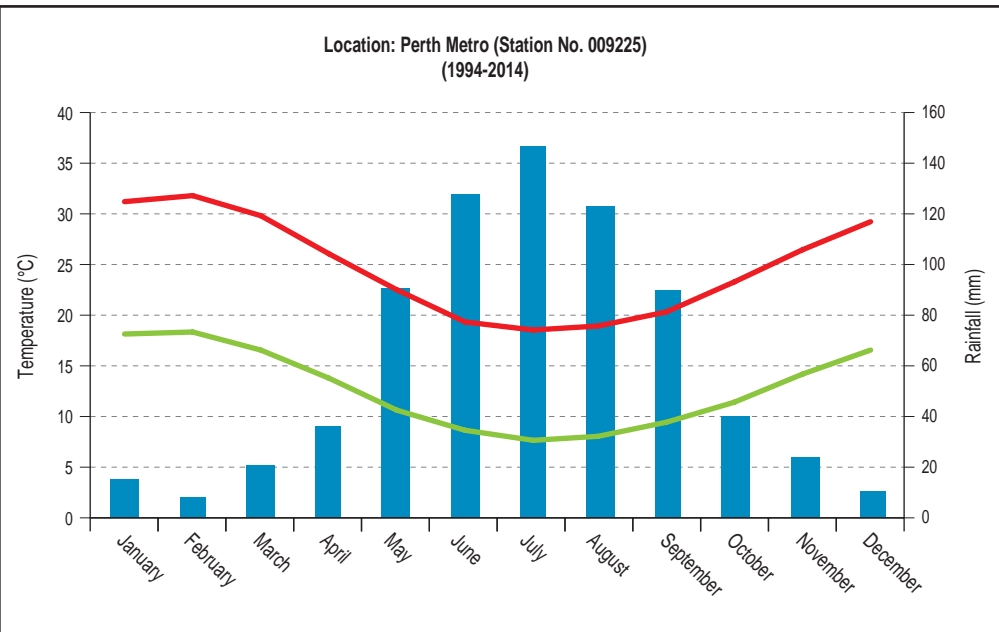
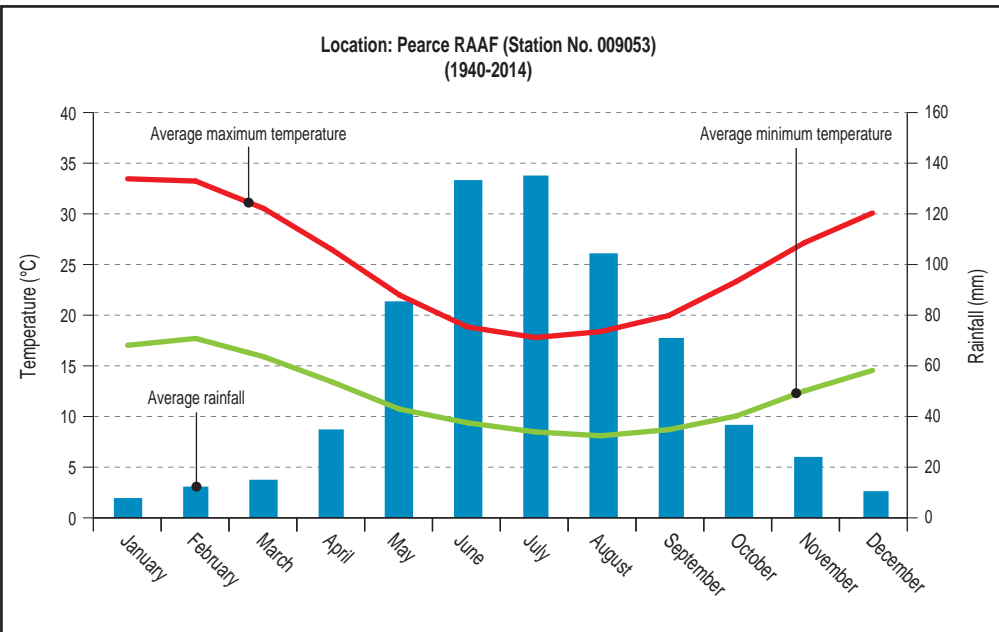



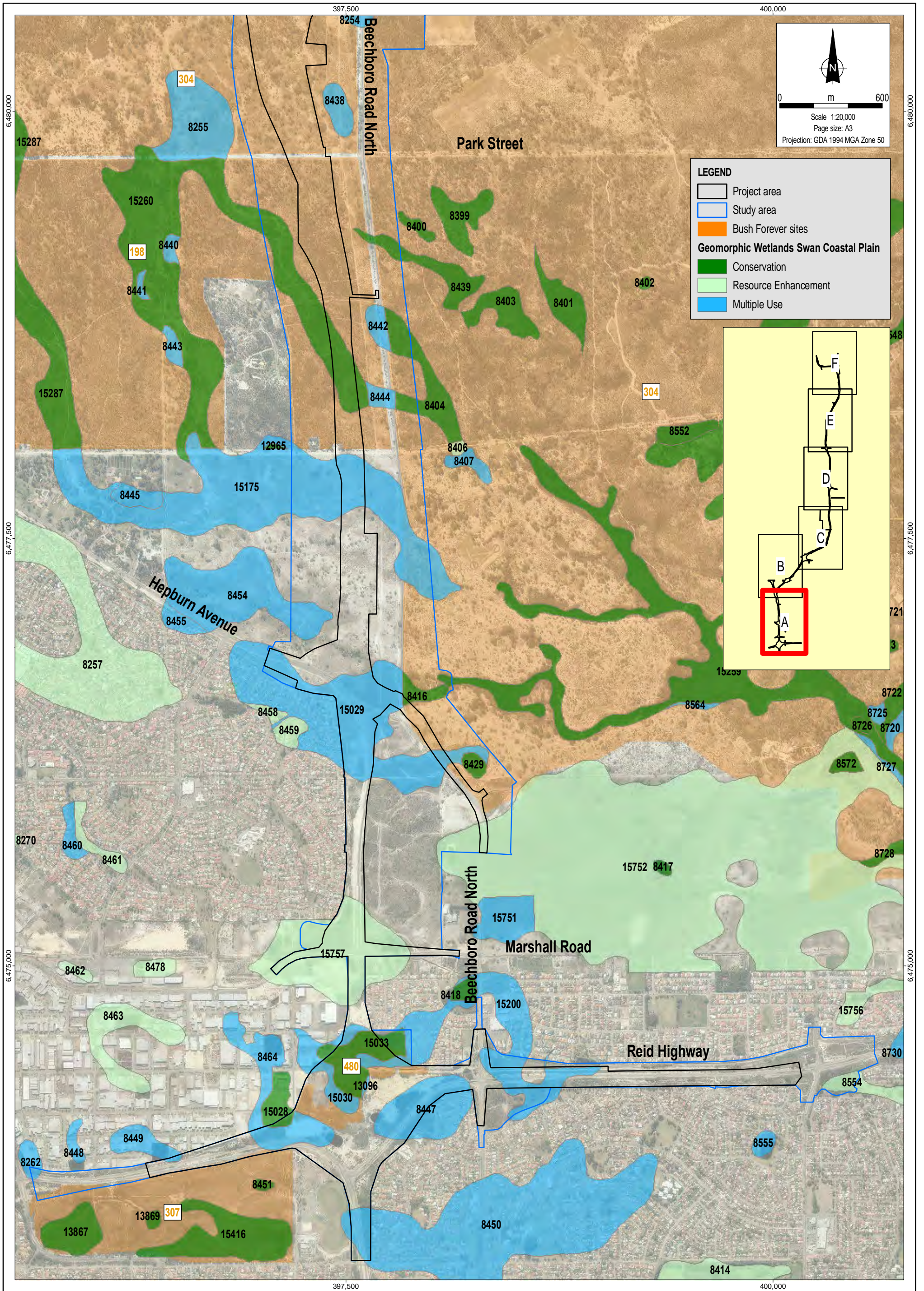

Scale 1:20,000  
Page size: A3  
Projection: GDA 1994 MGA Zone 50

**LEGEND**

- Project area
- Study area
- Bush Forever sites

**Geomorphic Wetlands Swan Coastal Plain**

- Conservation
- Resource Enhancement
- Multiple Use

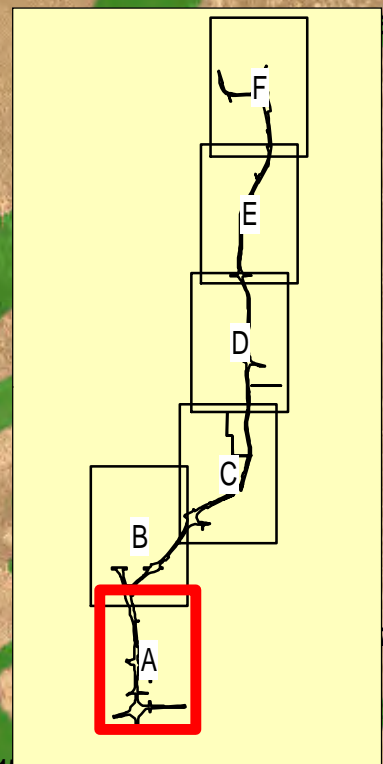

Source & Notes  
Geomorphic Wetlands Swan Coastal Plain mapping from DPAW (January 2015)  
Bush Forever sites from DoP (January 2015)  
Aerial imagery from Landgate (August 2014)



Date: 26.03.2015  
MKT:  
4483AA\_23 GIS004\_2  
File Name:  
4483AA\_23 F004A GIS

**Main Roads WA**  
Level 2 Flora and Vegetation Assessment  
Perth-Darwin National Highway

**Geomorphic Wetlands Swan Coastal Plain**  
and Bush Forever sites



Figure No:  
4A

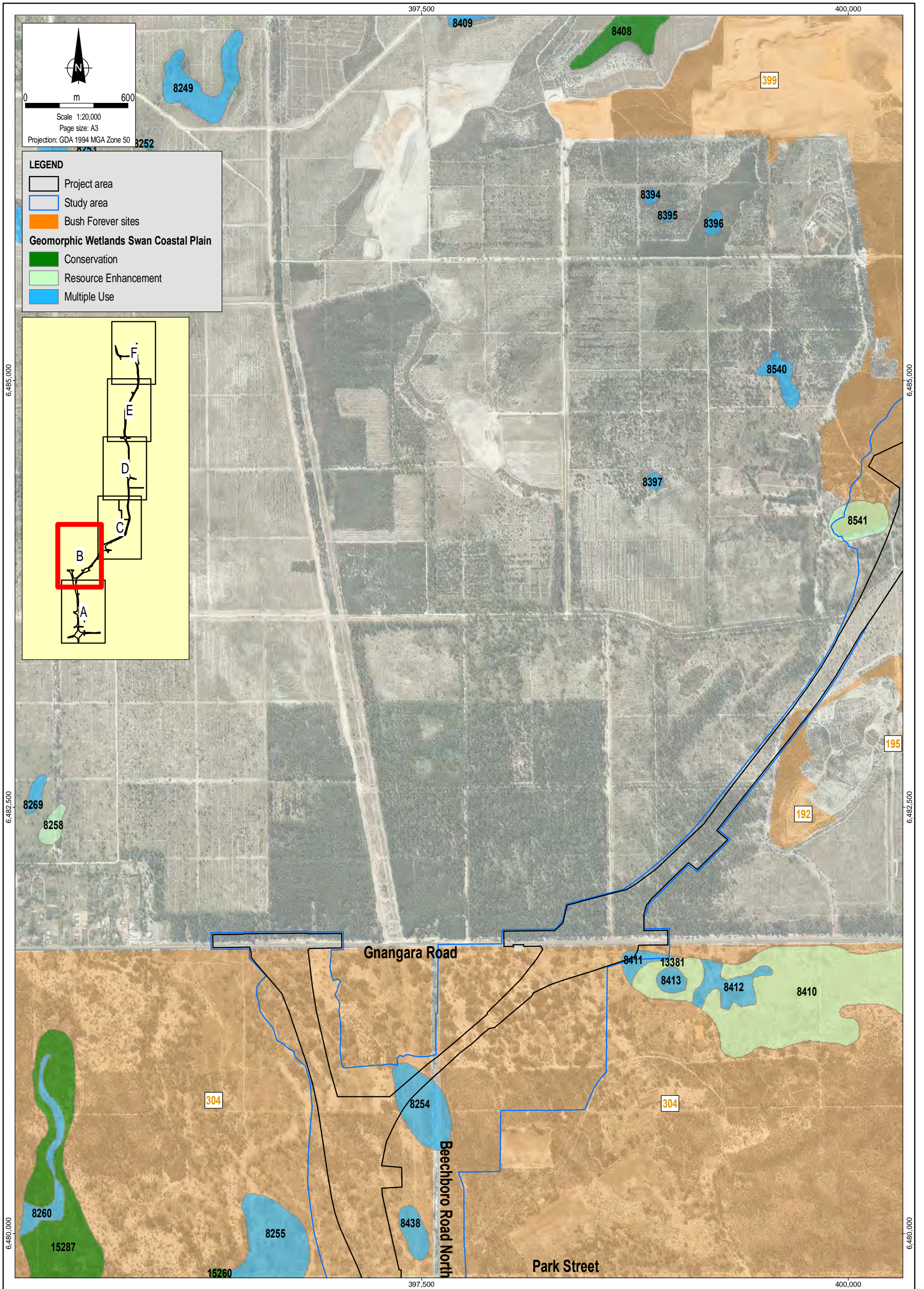





  
 0 m 600  
 Scale 1:20,000  
 Page size: A3  
 Projection: GDA 1994 MGA Zone 50

**LEGEND**

-  Project area
-  Study area
-  Bush Forever sites

**Geomorphic Wetlands Swan Coastal Plain**

-  Conservation
-  Resource Enhancement
-  Multiple Use

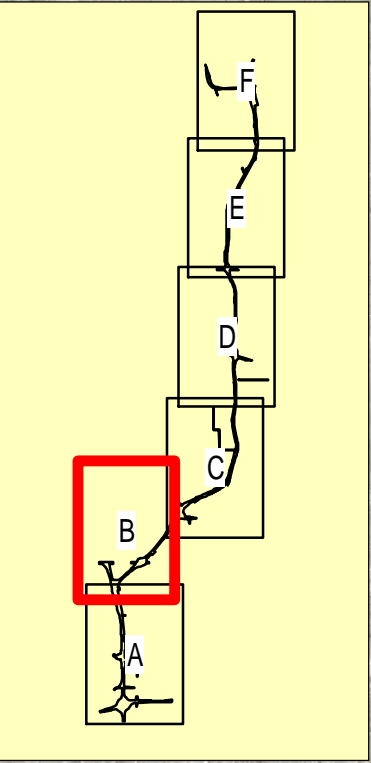

Source & Notes  
 Geomorphic Wetlands Swan Coastal Plain mapping from DPAW (January 2015)  
 Bush Forever sites from DoP (January 2015)  
 Aerial imagery from Landgate (August 2014)

**NorthLinkWA**

**coffey**

Date: 26.03.2015  
 MXF:  
 4483AA\_23 GIS004\_2  
 File Name:  
 4483AA\_23 F004B GIS

**Main Roads WA**  
**Level 2 Flora and Vegetation Assessment**  
**Perth-Darwin National Highway**

**Geomorphic Wetlands Swan Coastal Plain**  
**and Bush Forever sites**

Figure No: 4B



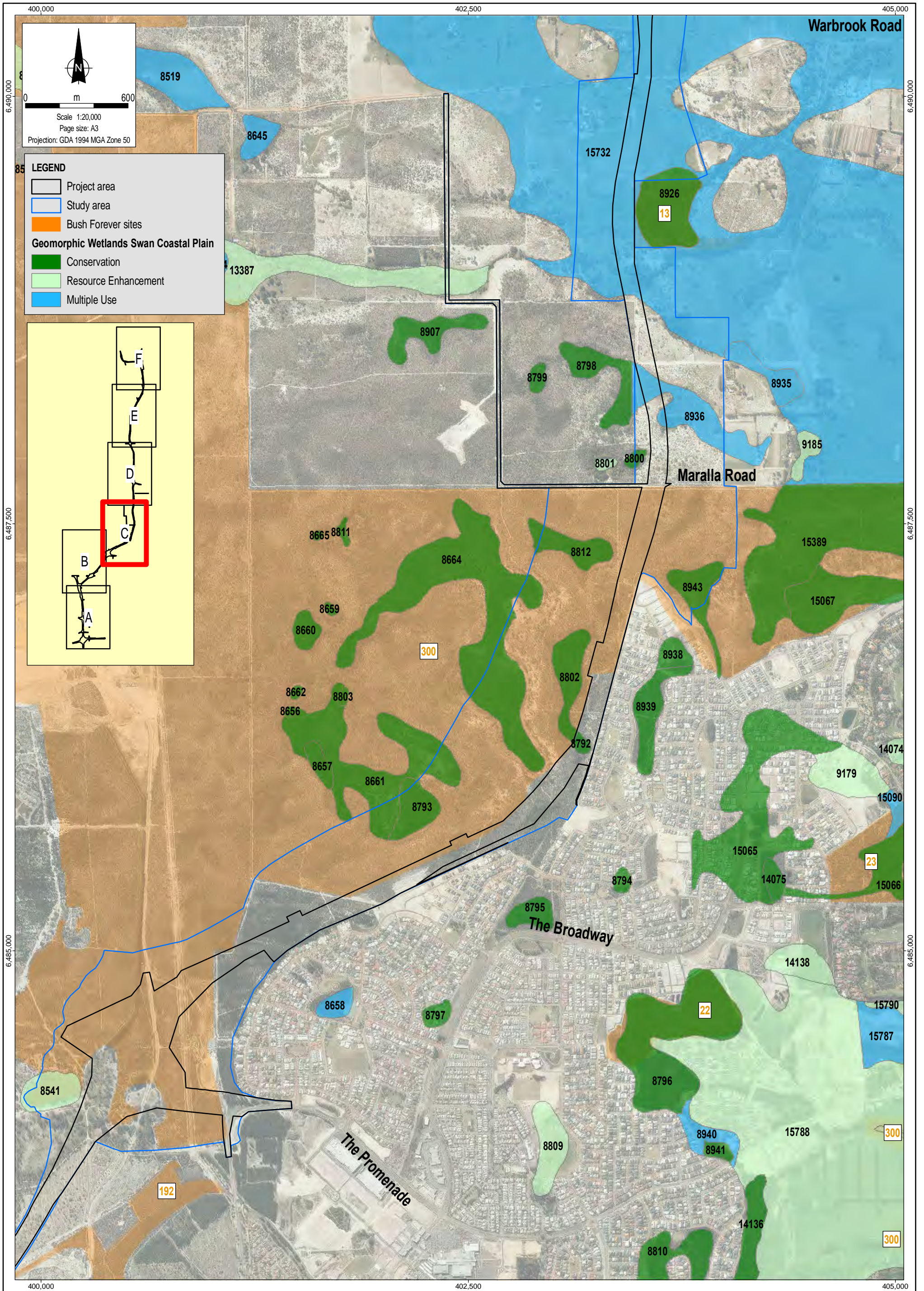

Source & Notes  
 Geomorphic Wetlands Swan Coastal Plain mapping from DPAW (January 2015)  
 Bush Forever sites from DoP (January 2015)  
 Aerial imagery from Landgate (August 2014)



Date: 27.03.2015  
 MXF: 4483AA\_23 GIS004\_2  
 File Name: 4483AA\_23 F004C GIS

**Main Roads WA**  
 Level 2 Flora and Vegetation Assessment  
 Perth-Darwin National Highway

**Geomorphic Wetlands Swan Coastal Plain**  
 and Bush Forever sites

Figure No:  
 4C



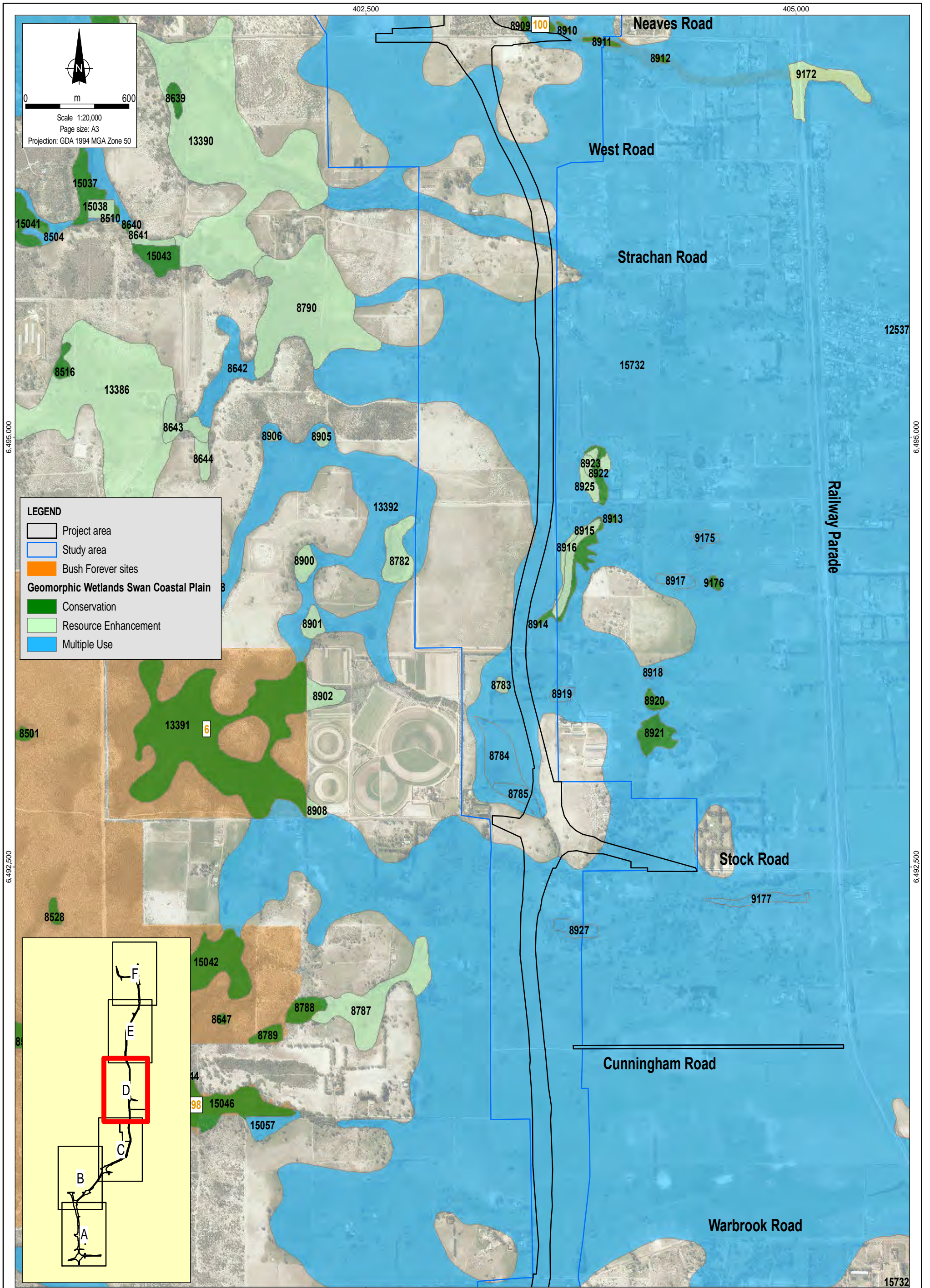

Source & Notes  
 Geomorphic Wetlands Swan Coastal Plain mapping from DPAW (January 2015)  
 Bush Forever sites from DoP (January 2015)  
 Aerial imagery from Landgate (August 2014)

**NorthLinkWA**

**coffey**

Date: 27.03.2015  
 MXF:  
 4483AA\_23 GIS004\_2  
 File Name:  
 4483AA\_23 F004D GIS

**Main Roads WA**  
 Level 2 Flora and Vegetation Assessment  
 Perth-Darwin National Highway

**Geomorphic Wetlands Swan Coastal Plain**  
 and Bush Forever sites

Figure No:  
 4D



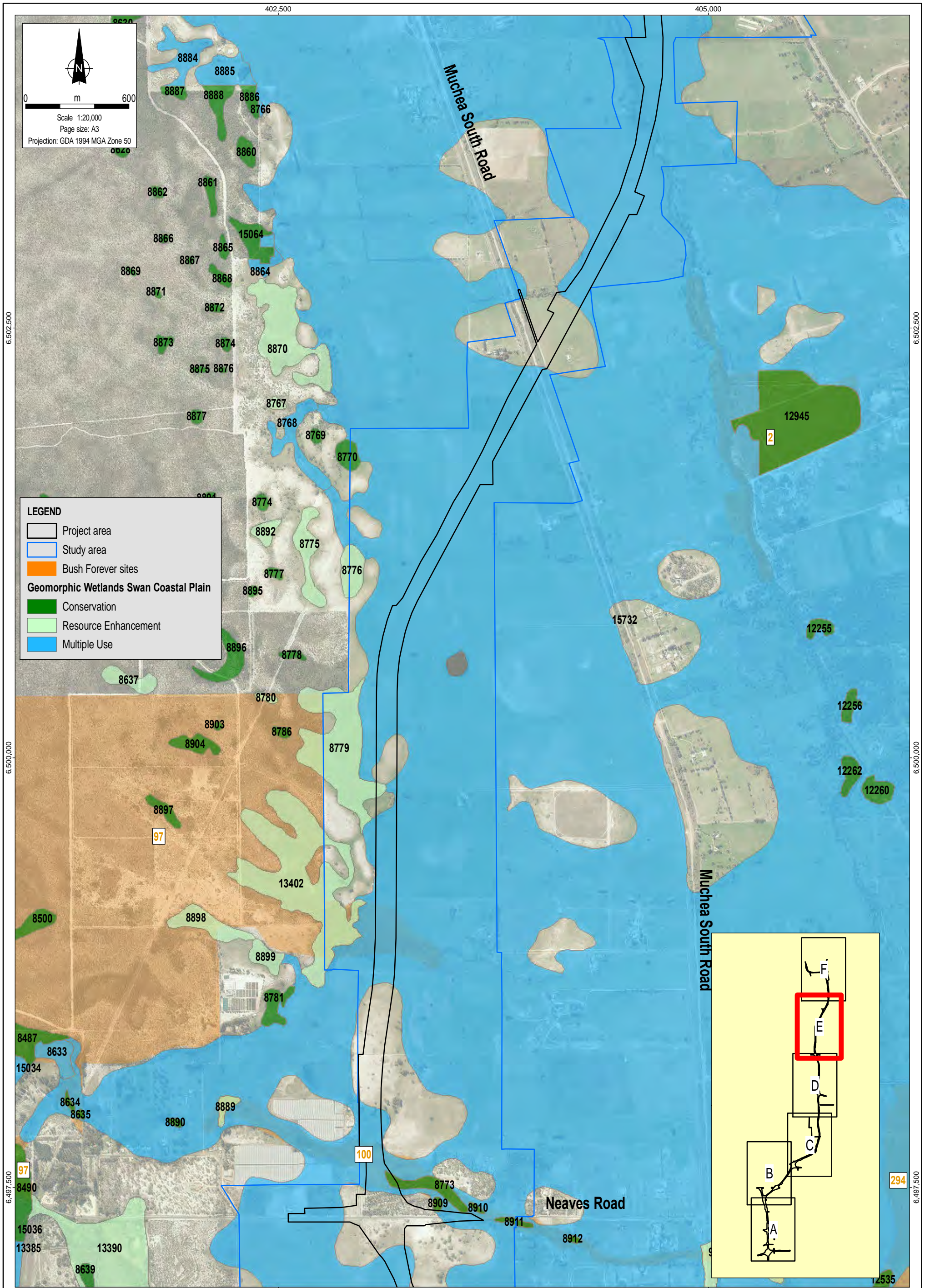

**LEGEND**

- Project area
- Study area
- Bush Forever sites

**Geomorphic Wetlands Swan Coastal Plain**

- Conservation
- Resource Enhancement
- Multiple Use

Source & Notes  
 Geomorphic Wetlands Swan Coastal Plain mapping from DPAW (January 2015)  
 Bush Forever sites from DoP (January 2015)  
 Aerial imagery from Landgate (August 2014)



Date: 27.03.2015  
 MXT: 4483AA\_23 GIS004\_2  
 File Name: 4483AA\_23 F004E GIS

**Main Roads WA**  
 Level 2 Flora and Vegetation Assessment  
 Perth-Darwin National Highway

**Geomorphic Wetlands Swan Coastal Plain**  
 and Bush Forever sites

Figure No: 4E



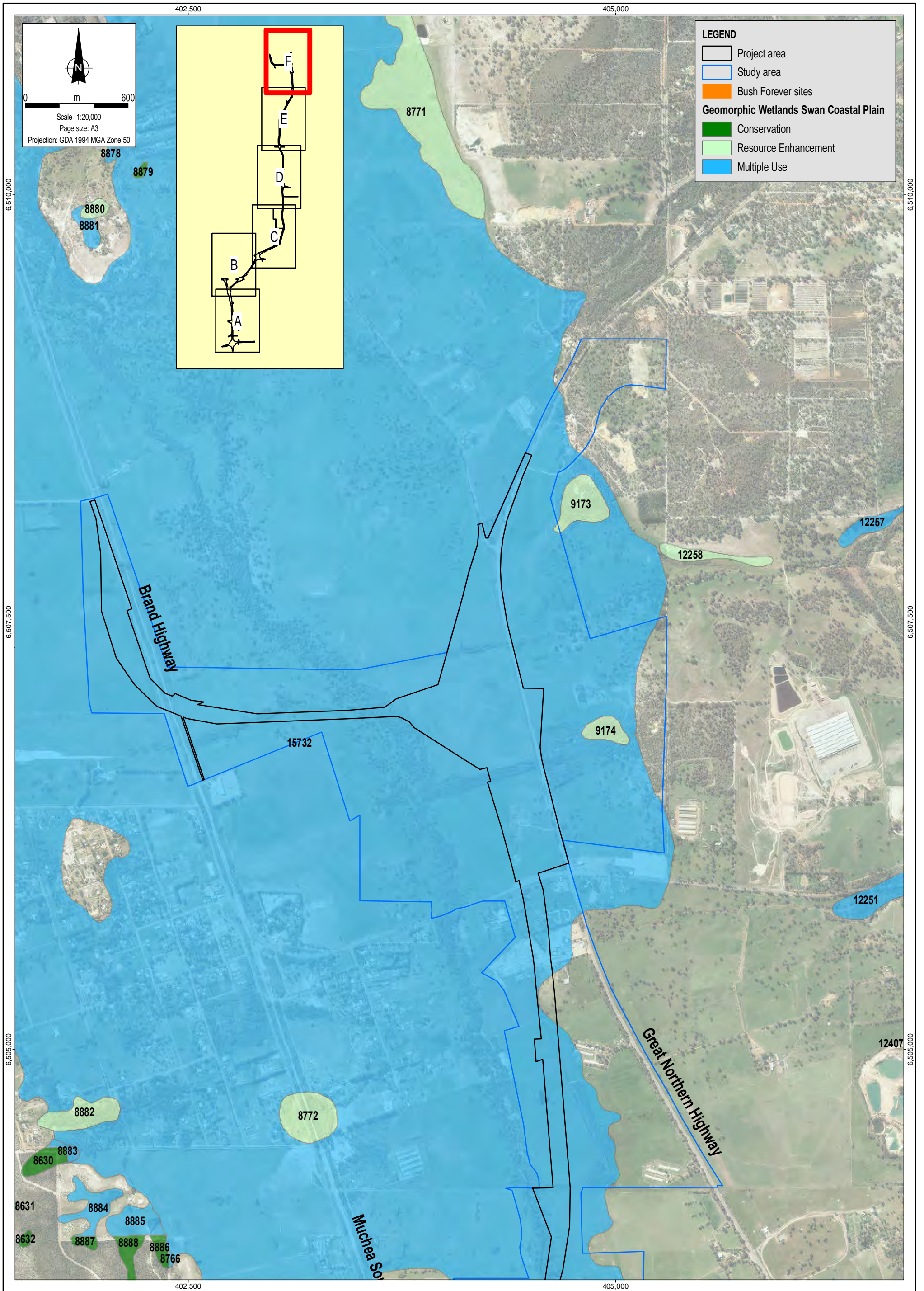

**LEGEND**

- Project area
- Study area
- Bush Forever sites

**Geomorphic Wetlands Swan Coastal Plain**

- Conservation
- Resource Enhancement
- Multiple Use

0 m 600

Scale 1:20,000  
Page size: A3  
Projection: GDA 1994 MGA Zone 50

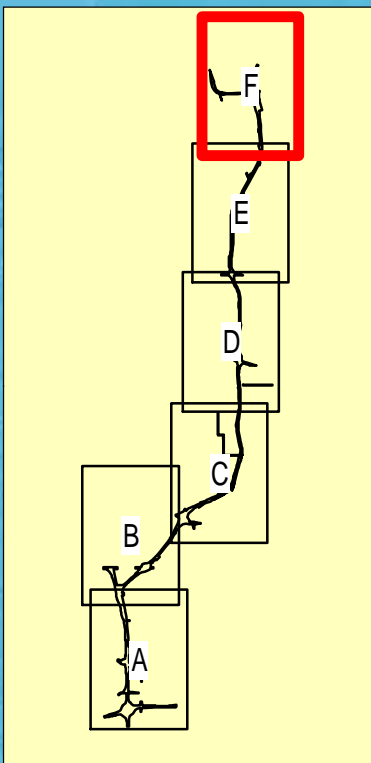

6,507,500

6,505,000

6,510,000

6,507,500

Source & Notes  
Geomorphic Wetlands Swan Coastal Plain mapping from DPAW (January 2015)  
Bush Forever sites from DoP (January 2015)  
Aerial imagery from Landgate (August 2014)

**NorthLinkWA**

**coffey**

Date: 27.03.2015  
MXF: 4483AA\_23 GIS004\_2  
File Name: 4483AA\_23 F004F GIS

**Main Roads WA**  
Level 2 Flora and Vegetation Assessment  
Perth-Darwin National Highway

**Geomorphic Wetlands Swan Coastal Plain**  
and Bush Forever sites

Figure No: 4F



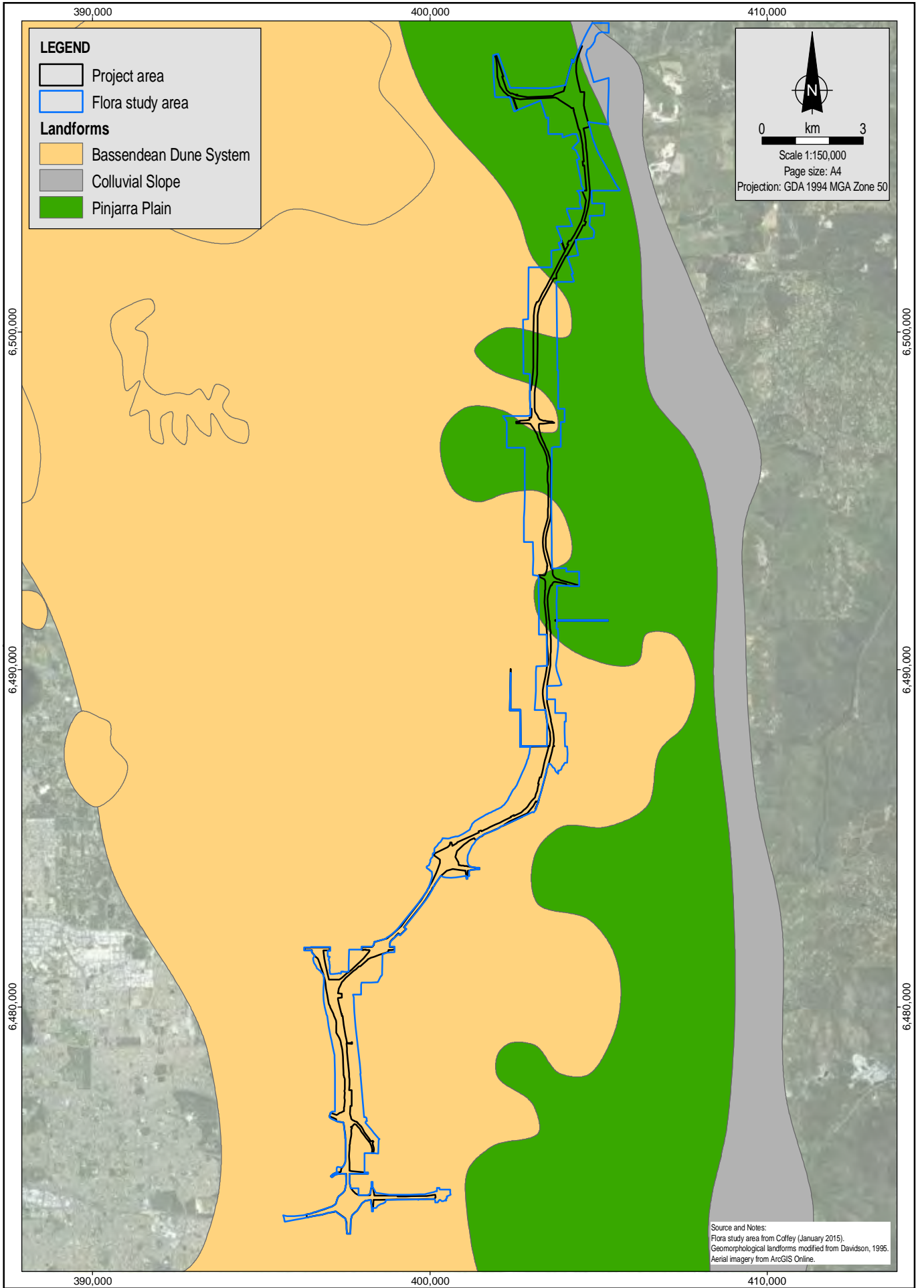



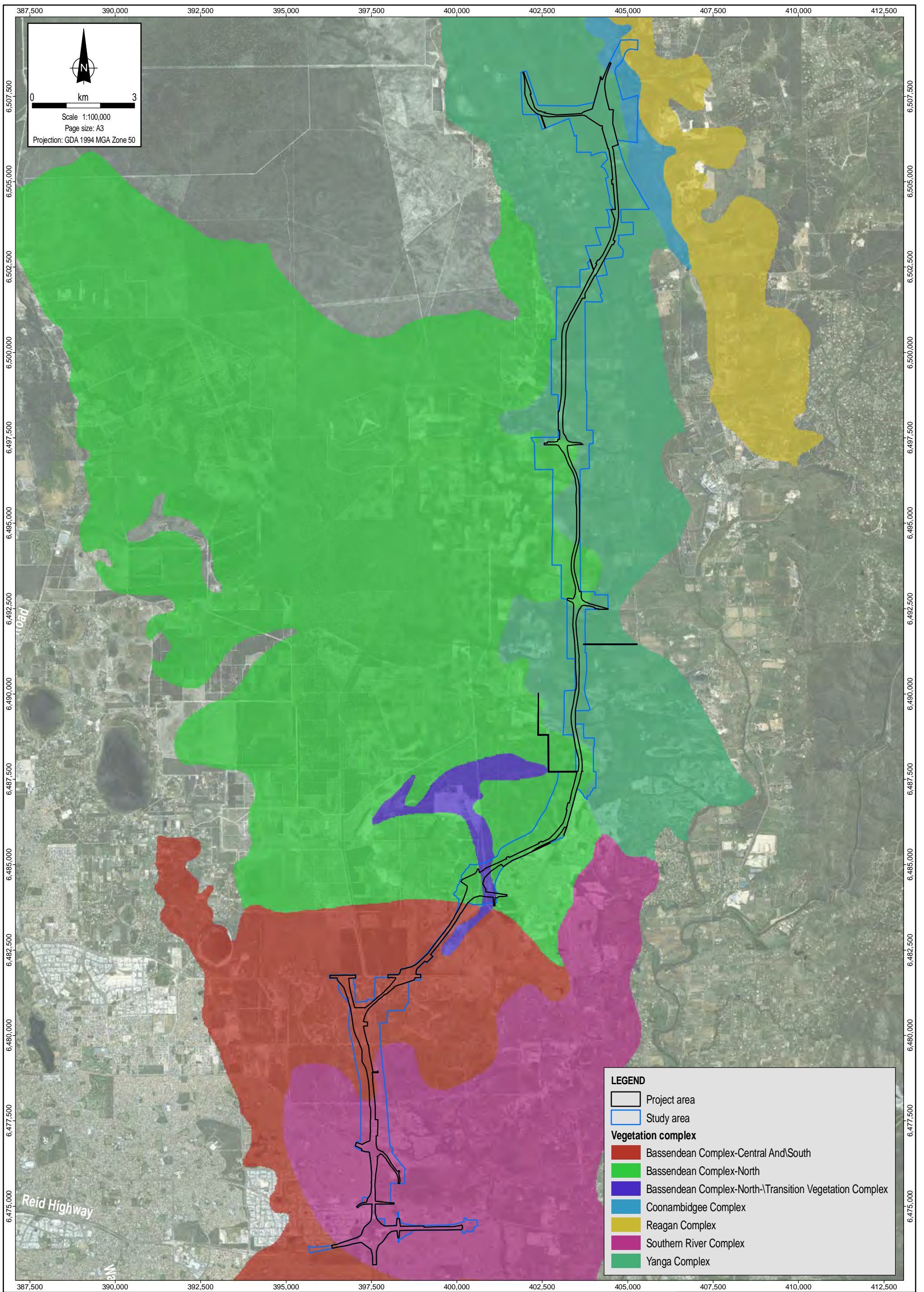

Source & Notes  
 Only vegetation complexes intersecting with study area are shown on this figure.  
 Vegetation complexes from DPAW (December 2014)  
 Aerial imagery from Landgate (September 2013)

**NorthLinkWA**

**coffey**

Date: 24.03.2015  
 MXF:  
 4483AA\_23\_GIS006\_2  
 File Name:  
 4483AA\_23\_F006\_GIS

**Main Roads WA**  
**Level 2 Flora and Vegetation Assessment**  
**Perth-Darwin National Highway**

**Vegetation complexes**

Figure No:  
**6**



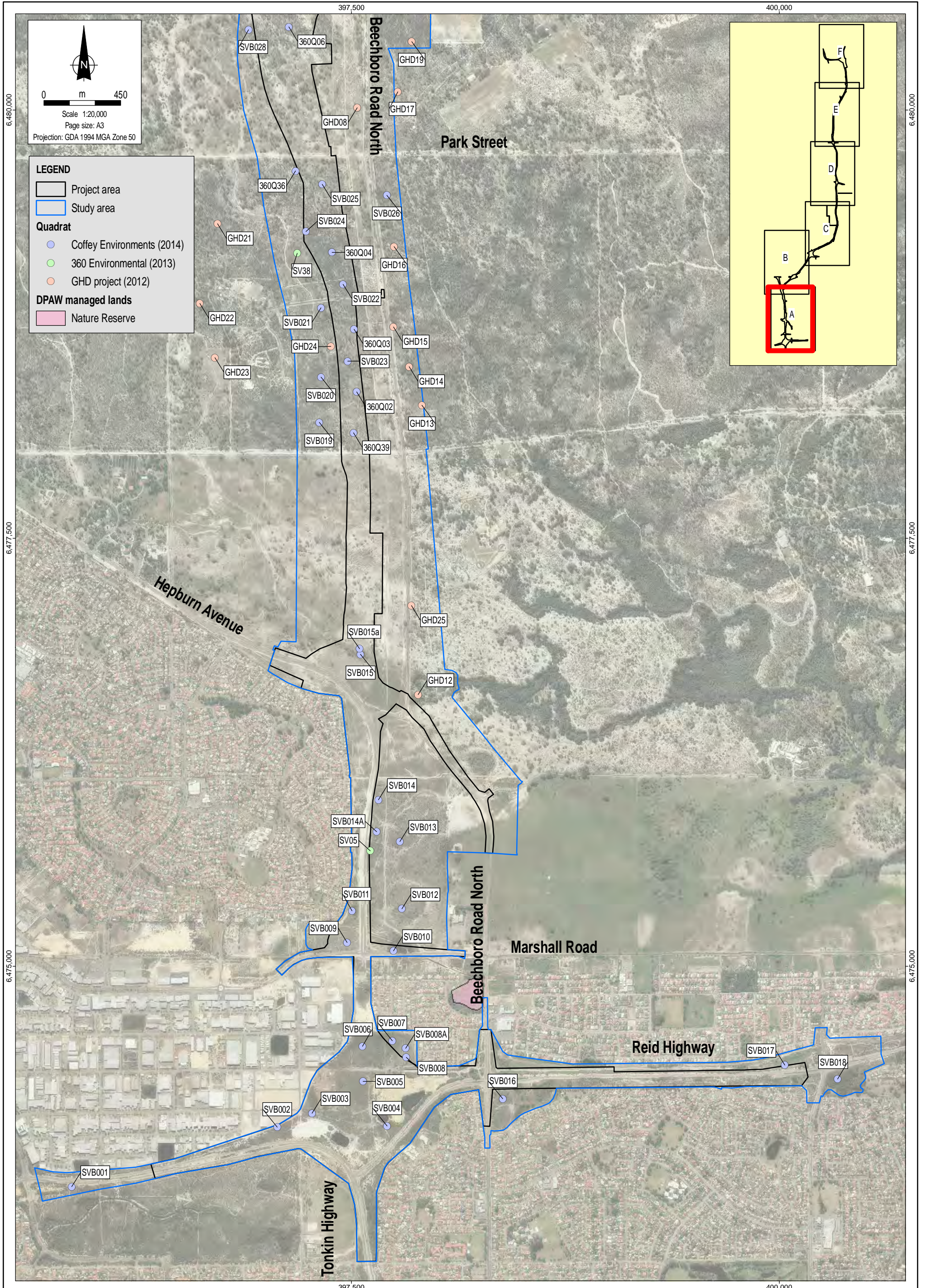

Scale 1:20,000
   
 Page size: A3
   
 Projection: GDA 1994 MGA Zone 50

**LEGEND**

- Project area
- Study area

**Quadrat**

- Coffey Environments (2014)
- 360 Environmental (2013)
- GHD project (2012)

**DPAW managed lands**

- Nature Reserve

Source & Notes  
 Conservation significant flora from Coffey (2014).  
 Managed lands from DPAW (January 2015).  
 Aerial imagery from Landgate (August 2014).



Date: 24.03.2015  
 MXF:  
 4483AA\_23\_GIS011\_1  
 File Name:  
 4483AA\_23\_F007A\_GIS

**Main Roads WA**  
**Level 2 Flora and Vegetation Assessment**  
**Perth-Darwin National Highway**

Flora sampling sites

Figure No: 7A



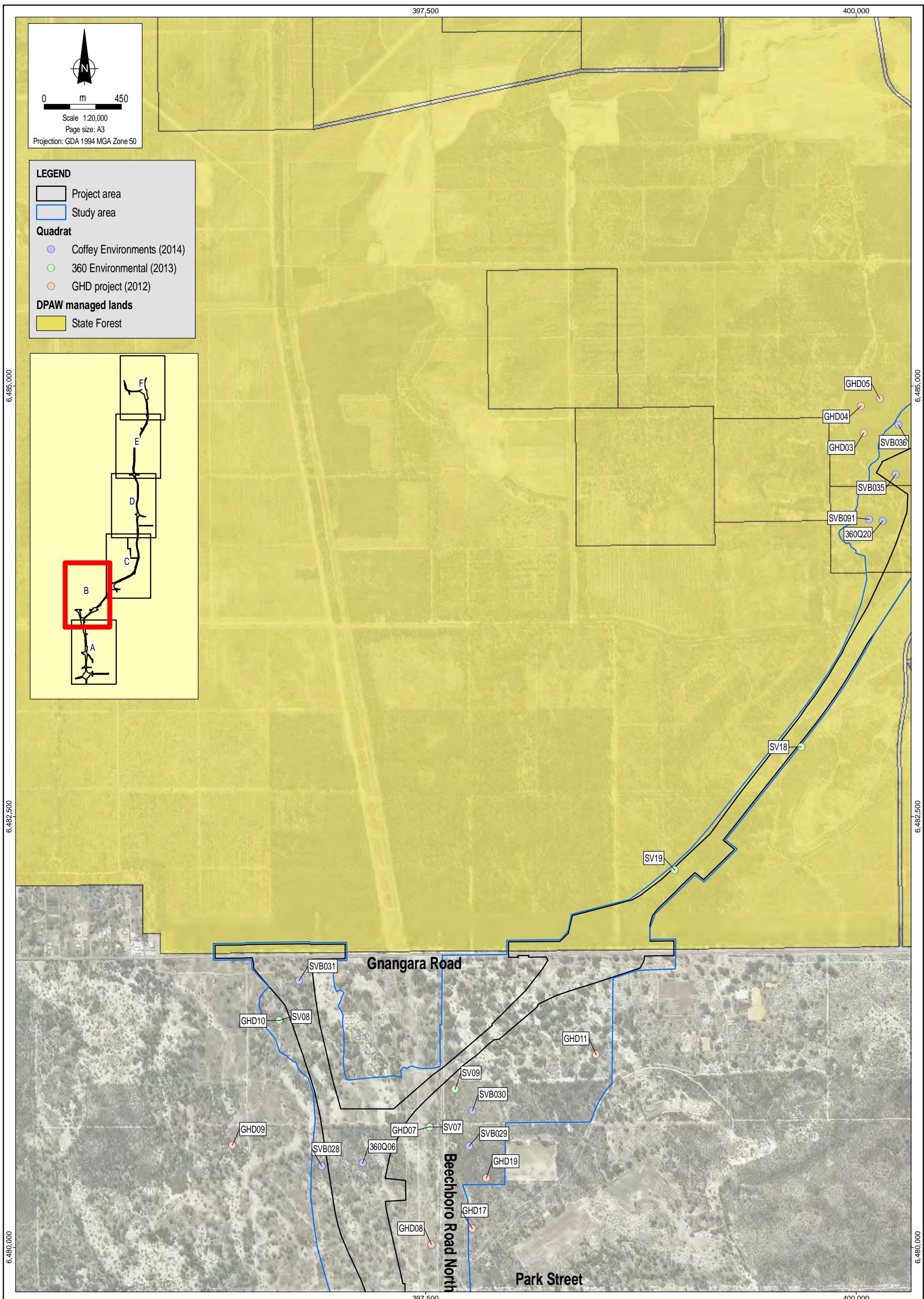

**LEGEND**

- Project area
- Study area

**Quadrat**

- Coffey Environments (2014)
- 360 Environmental (2013)
- GHD project (2012)

**DPAW managed lands**

- State Forest

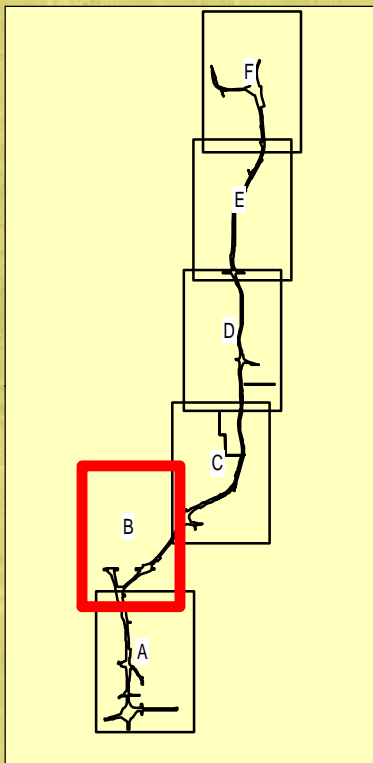

Source & Notes  
 Conservation significant flora from Coffey (2014).  
 Managed lands from DPAW (January 2015).  
 Aerial imagery from Landgate (August 2014).



Date: 24.03.2015  
 MXF:  
 4483AA\_23\_GIS011\_1  
 File Name:  
 4483AA\_23\_F007B\_GIS

**Main Roads WA**  
**Level 2 Flora and Vegetation Assessment**  
**Perth-Darwin National Highway**

**Flora sampling sites**

Figure No:  
**7B**



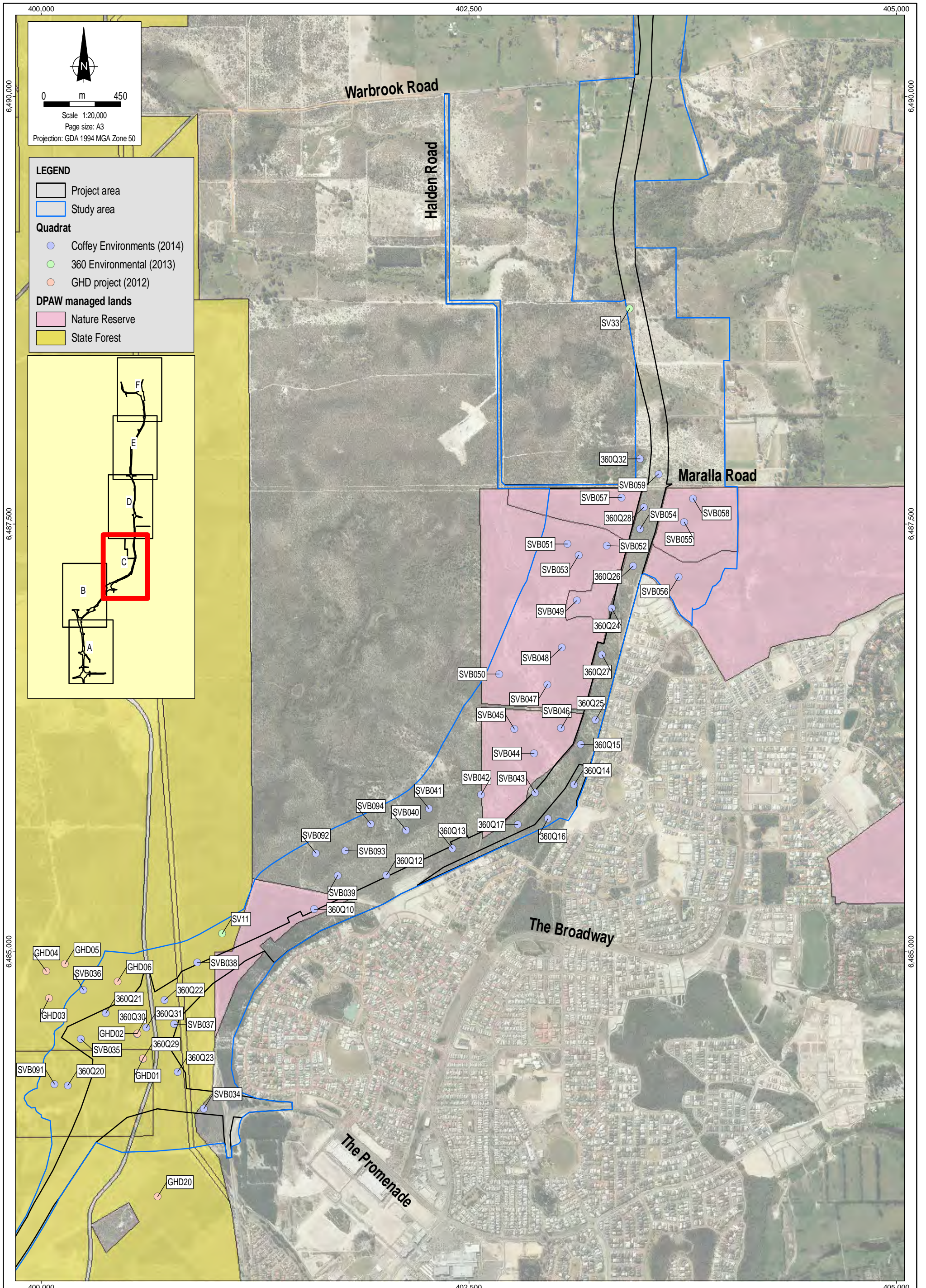

Scale 1:20,000
   
 Page size: A3
   
 Projection: GDA 1994 MGA Zone 50

**LEGEND**

- Project area
- Study area

**Quadrat**

- Coffey Environments (2014)
- 360 Environmental (2013)
- GHD project (2012)

**DPAW managed lands**

- Nature Reserve
- State Forest

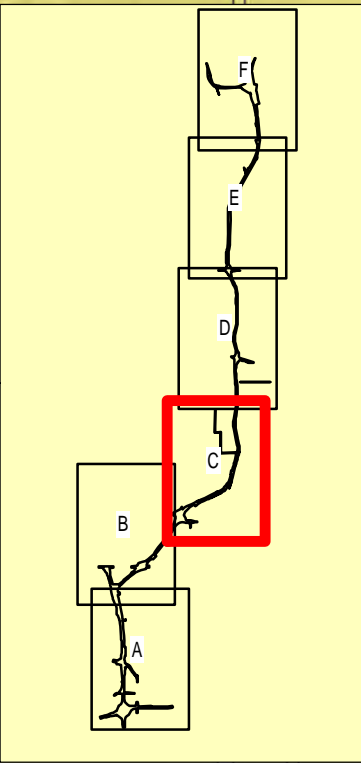



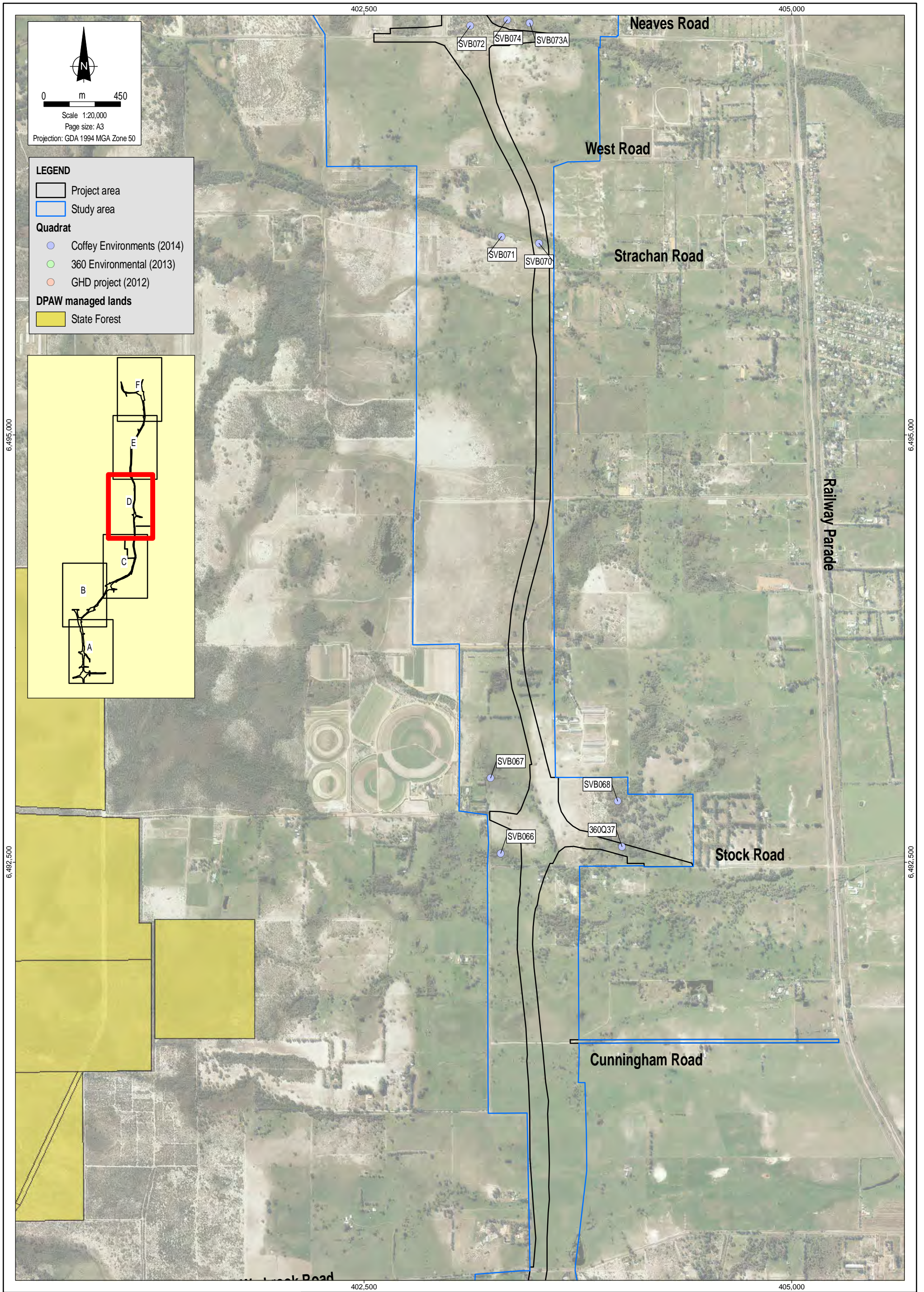





  
 0 m 450  
 Scale 1:20,000  
 Page size: A3  
 Projection: GDA 1994 MGA Zone 50

**LEGEND**

-  Project area
-  Study area

**Quadrat**

-  Coffey Environments (2014)
-  360 Environmental (2013)
-  GHD project (2012)

**DPAW managed lands**

-  State Forest

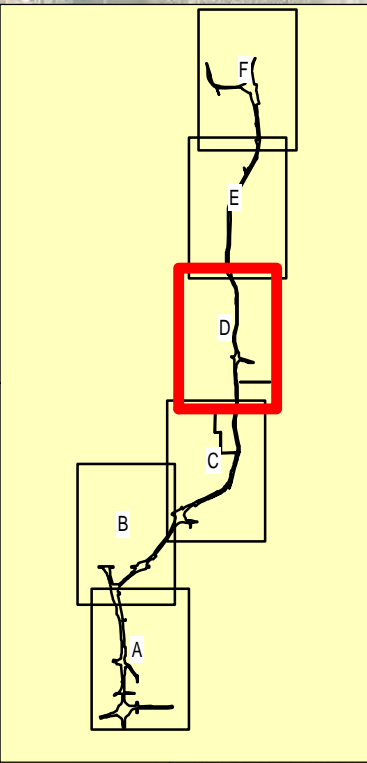

6,495,000

6,495,000

6,492,500

6,492,500



402,500

405,000

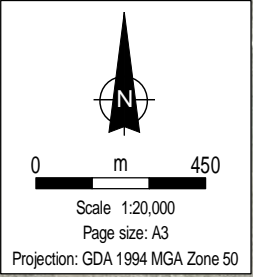

**LEGEND**

- Project area
- Study area

**Quadrat**

- Coffey Environments (2014)
- 360 Environmental (2013)
- GHD project (2012)

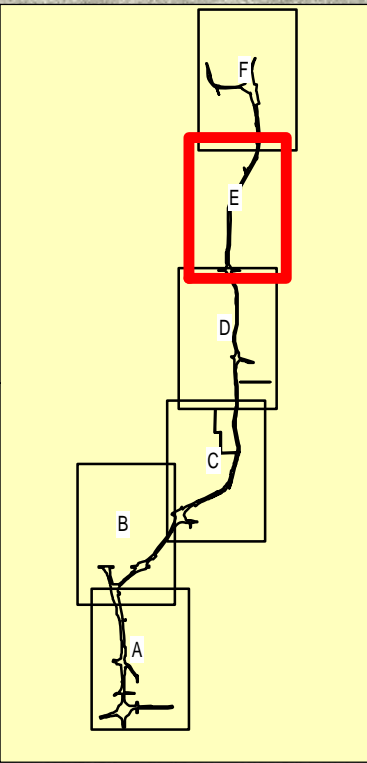

6,502,500

6,502,500

6,500,000

6,500,000

6,497,500

6,497,500

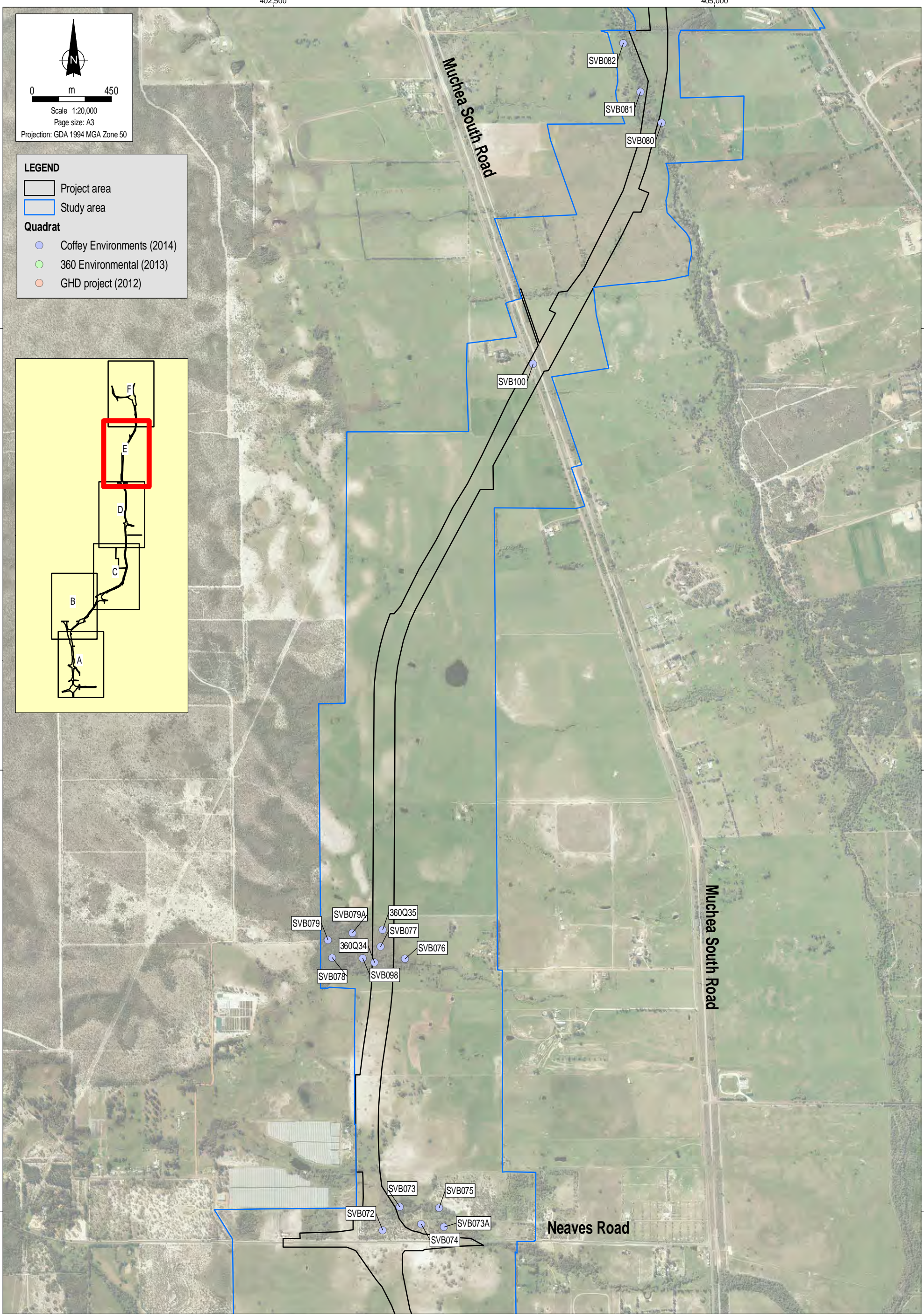



402,500

405,000

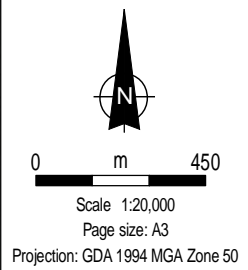

**LEGEND**

- Project area
- Study area

**Quadrat**

- Coffey Environments (2014)
- 360 Environmental (2013)
- GHD project (2012)

**DPAW managed lands**

- Nature Reserve

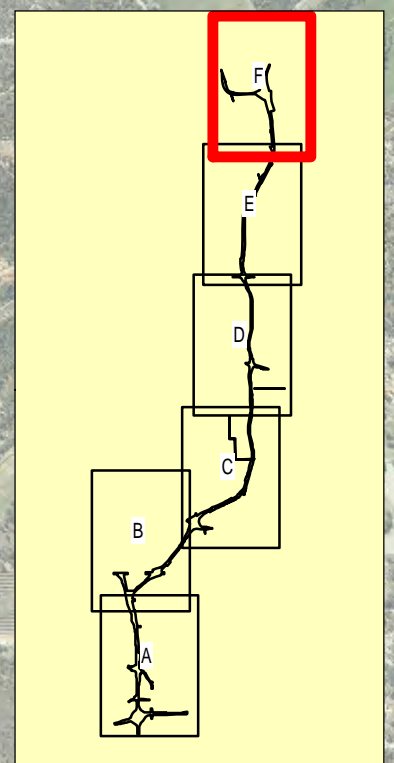

6,510,000

6,510,000

6,507,500

6,507,500

6,505,000

6,505,000

Brand Highway

Great Northern Highway

Muchea So

402,500

405,000

Source & Notes  
Conservation significant flora from Coffey (2014).  
Managed lands from DPAW (January 2015).  
Aerial imagery from Landgate (August 2014).



Date: 24.03.2015  
MXF:  
4483AA\_23\_GIS011\_1  
File Name:  
4483AA\_23\_F007F\_GIS

**Main Roads WA**  
Level 2 Flora and Vegetation Assessment  
Perth-Darwin National Highway

Flora sampling sites

Figure No: 7F



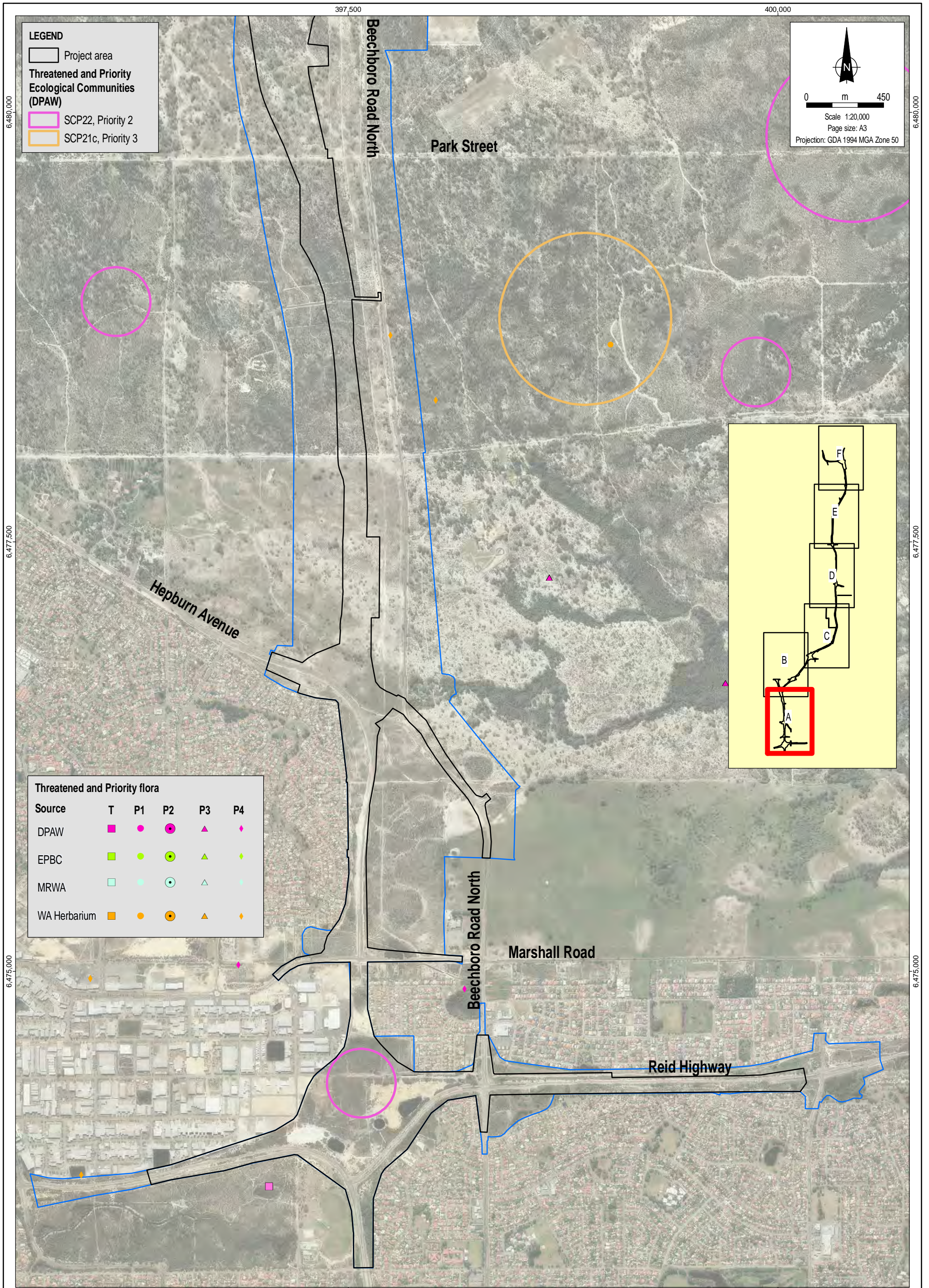

**LEGEND**

Project area

**Threatened and Priority Ecological Communities (DPAW)**

SCP22, Priority 2

SCP21c, Priority 3

Scale 1:20,000  
Page size: A3  
Projection: GDA 1994 MGA Zone 50

**Threatened and Priority flora**

Source	T	P1	P2	P3	P4
DPAW	■	●	●	▲	◆
EPBC	■	●	●	▲	◆
MRWA	■	●	●	▲	◆
WA Herbarium	■	●	●	▲	◆

Source & Notes  
Threatened and Priority flora from DPAW and WA Herbarium (2013 and 2014).  
Threatened Ecological Communities from DPAW (2013 and 2014)  
Aerial imagery from Landgate (August 2014)

**NorthLinkWA**

**coffey**

Date: 24.03.2015  
MX: 4483AA\_23\_GIS014\_2  
File Name: 4483AA\_23\_F008A\_GIS

**Main Roads WA**  
Level 2 Flora and Vegetation Assessment  
Perth-Darwin National Highway

Environmental constraints

Figure No: 8A



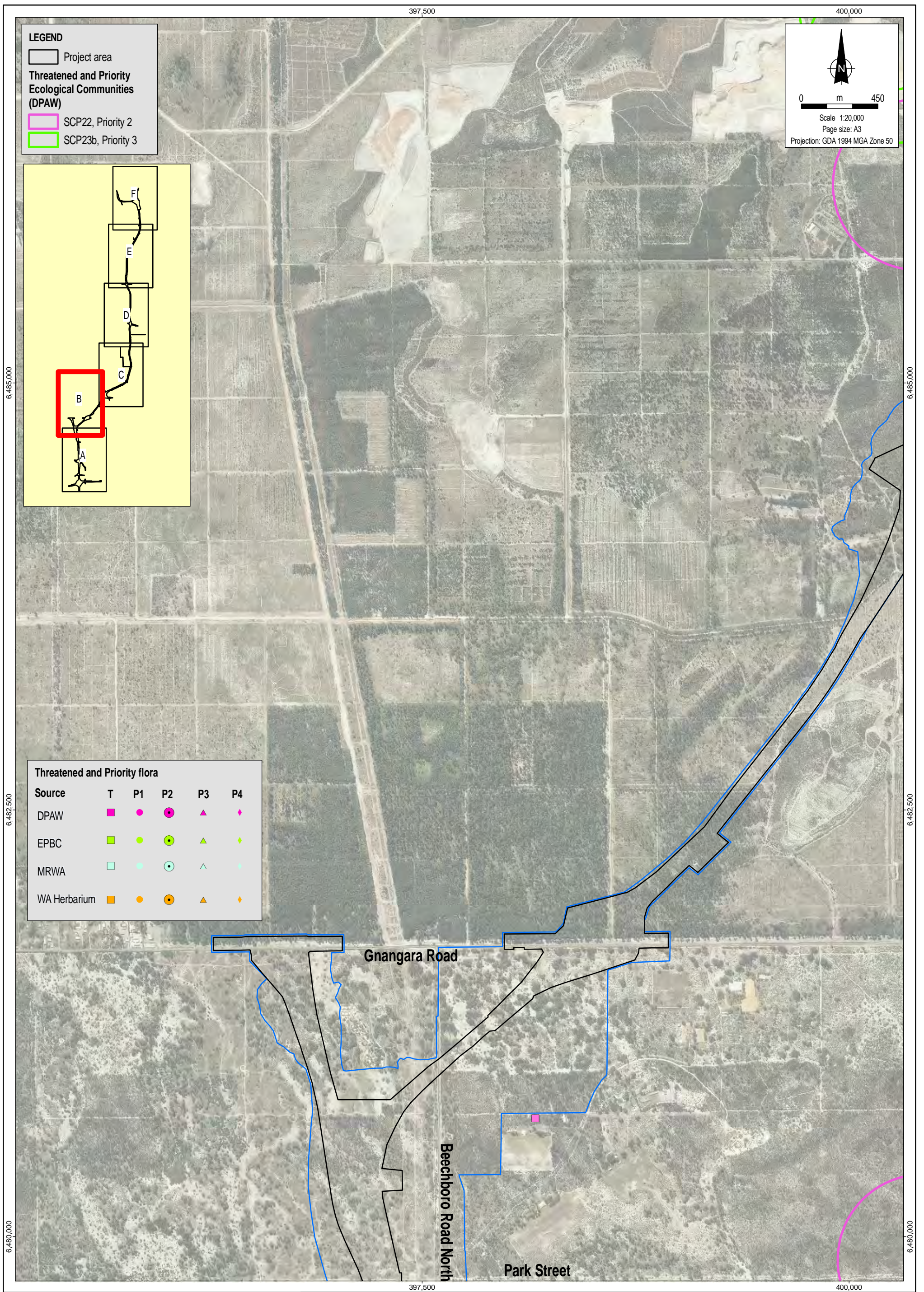

**LEGEND**

Project area

**Threatened and Priority Ecological Communities (DPAW)**

SCP22, Priority 2

SCP23b, Priority 3

Scale 1:20,000  
Page size: A3  
Projection: GDA 1994 MGA Zone 50

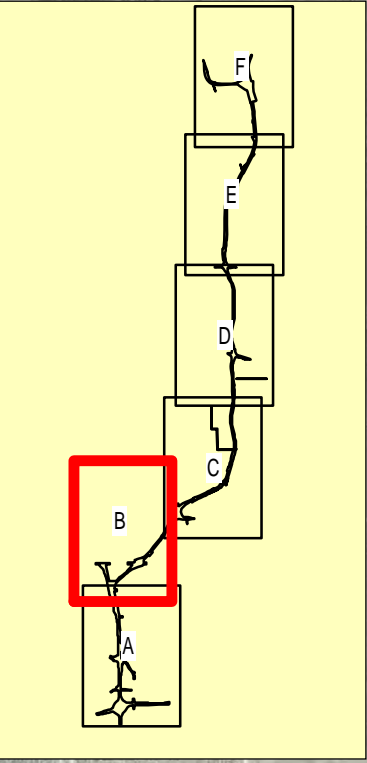

**Threatened and Priority flora**

Source	T	P1	P2	P3	P4
DPAW	■	●	●	▲	◆
EPBC	■	●	●	▲	◆
MRWA	■	●	●	▲	◆
WA Herbarium	■	●	●	▲	◆

6,485,000

6,482,500

6,480,000

6,485,000

6,482,500

6,480,000

397,500

400,000

397,500

400,000

Source & Notes  
Threatened and Priority flora from DPAW and WA Herbarium (2013 and 2014).  
Threatened Ecological Communities from DPAW (2013 and 2014)  
Aerial imagery from Landgate (August 2014)

**NorthLinkWA**

**coffey**

Date: 24.03.2015  
MXF:  
4483AA\_23\_GIS014\_2  
File Name:  
4483AA\_23\_F008B\_GIS

**Main Roads WA**  
**Level 2 Flora and Vegetation Assessment**  
**Perth-Darwin National Highway**

**Environmental constraints**

Figure No:  
**8B**



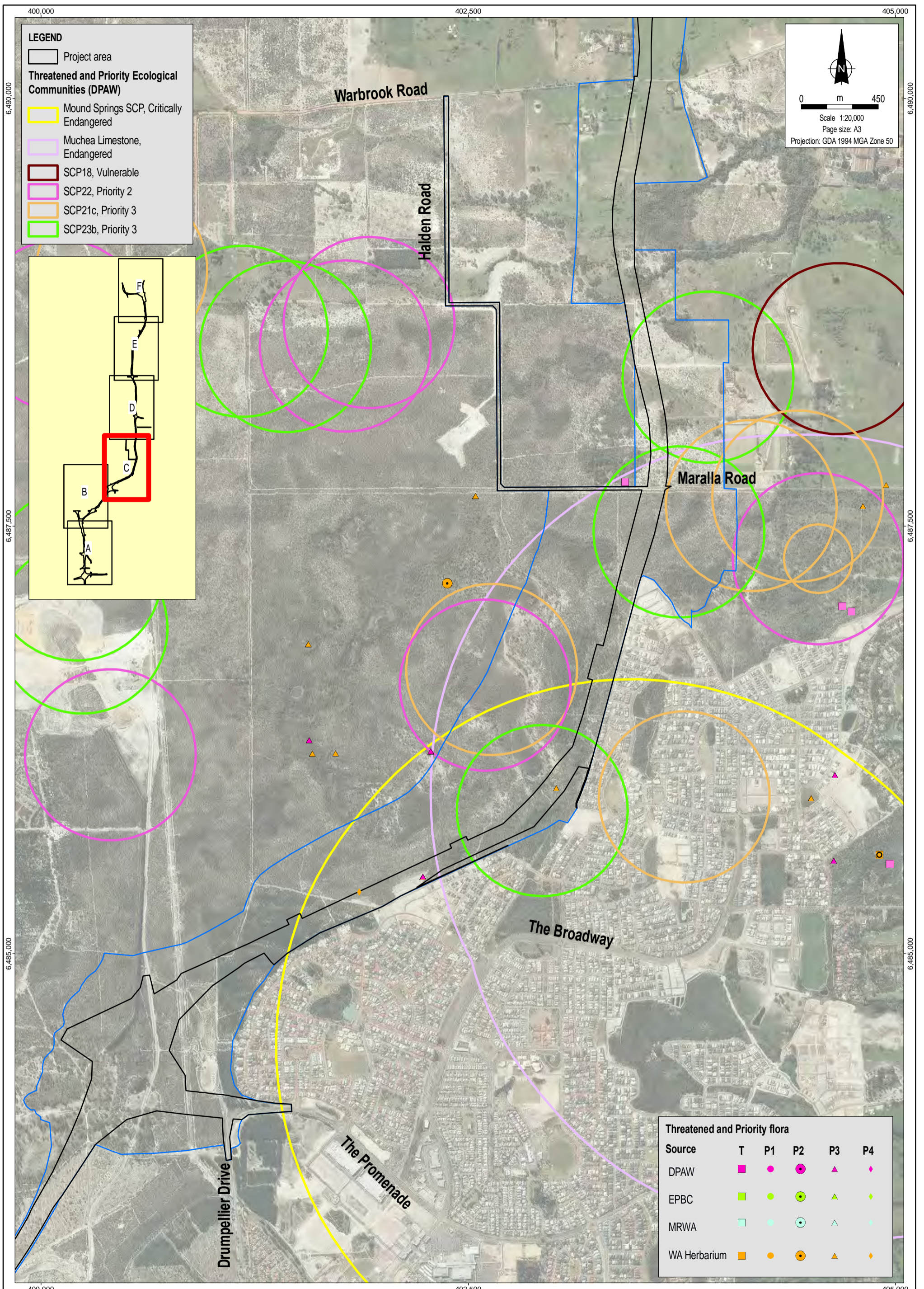

**LEGEND**

Project area

**Threatened and Priority Ecological Communities (DPAW)**

- Mound Springs SCP, Critically Endangered
- Muehea Limestone, Endangered
- SCP18, Vulnerable
- SCP22, Priority 2
- SCP21c, Priority 3
- SCP23b, Priority 3

Scale 1:20,000  
Page size: A3  
Projection: GDA 1994 MGA Zone 50

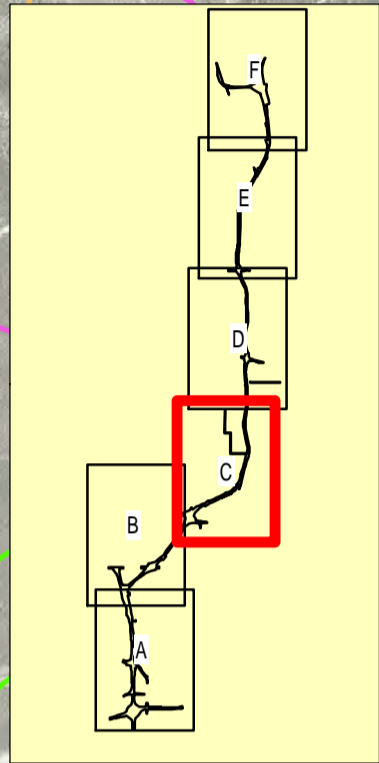

**Threatened and Priority flora**

Source	T	P1	P2	P3	P4
DPAW	■	●	●	▲	◆
EPBC	■	●	●	▲	◆
MRWA	■	●	●	▲	◆
WA Herbarium	■	●	●	▲	◆

Source & Notes  
Threatened and Priority flora from DPAW and WA Herbarium (2013 and 2014).  
Threatened Ecological Communities from DPAW (2013 and 2014)  
Aerial imagery from Landgate (August 2014)



Date: 24.03.2015  
MXT: 4483AA\_23 GIS014\_2  
File Name: 4483AA\_23 F008C GIS

**Main Roads WA**  
Level 2 Flora and Vegetation Assessment  
Perth-Darwin National Highway

Environmental constraints

Figure No: 8C



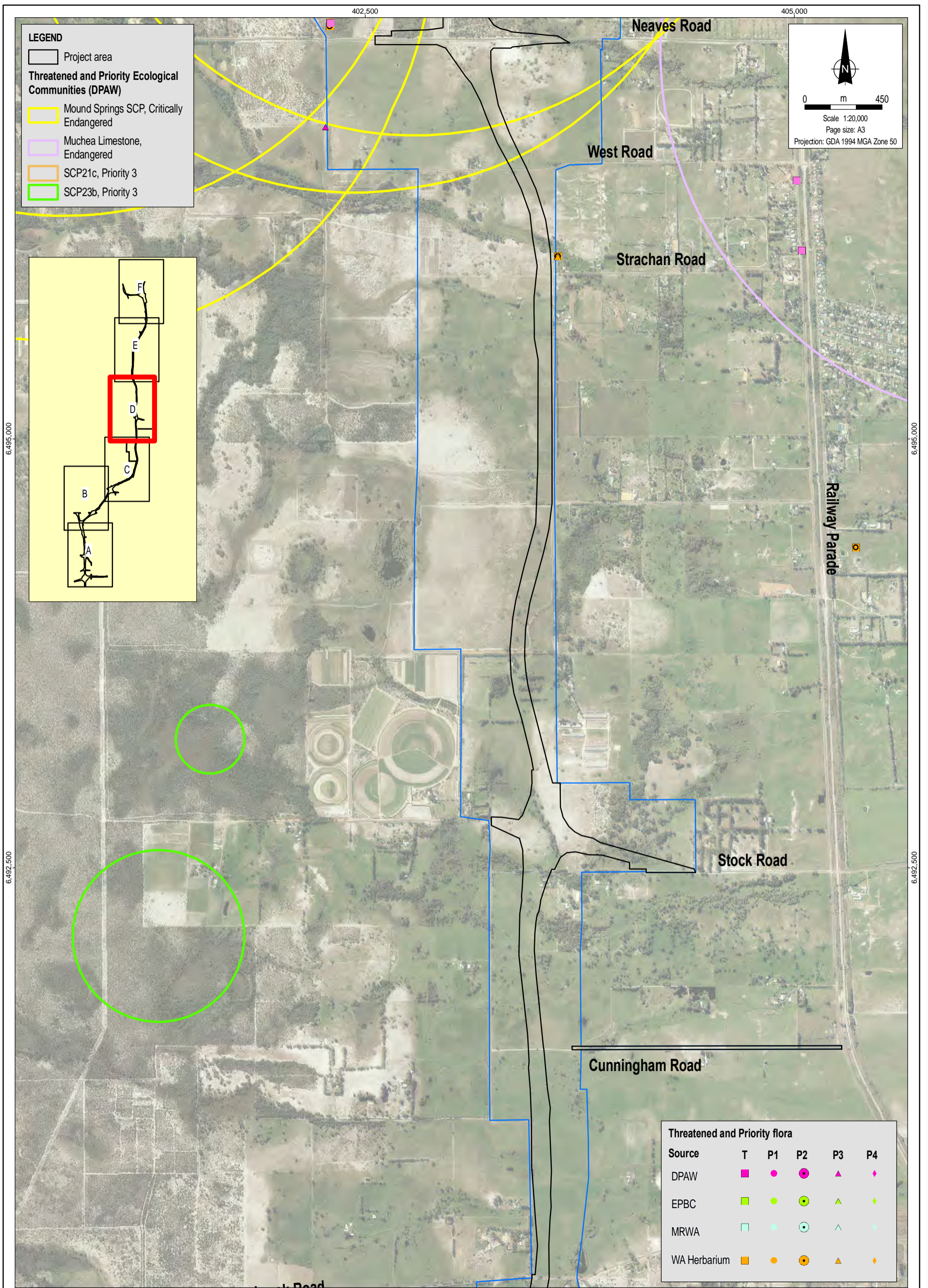

**LEGEND**

Project area

**Threatened and Priority Ecological Communities (DPAW)**

- Mound Springs SCP, Critically Endangered
- Muchea Limestone, Endangered
- SCP21c, Priority 3
- SCP23b, Priority 3

North Arrow

Scale: 1:20,000  
Page size: A3  
Projection: GDA 1994 MGA Zone 50

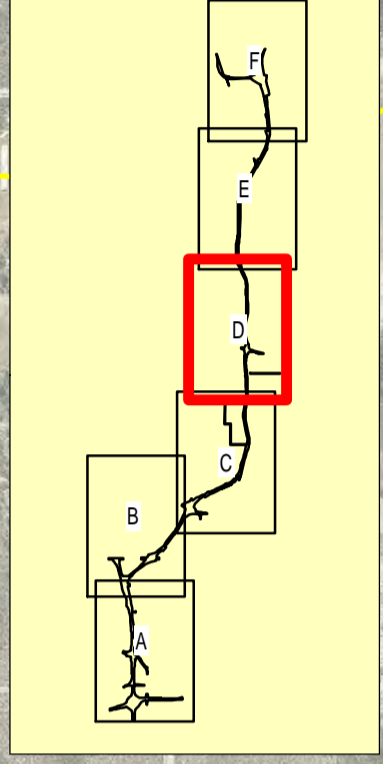

**Threatened and Priority flora**

Source	T	P1	P2	P3	P4
DPAW	■	●	●	▲	◆
EPBC	■	●	●	▲	◆
MRWA	■	●	●	▲	◆
WA Herbarium	■	●	●	▲	◆

Source & Notes  
Threatened and Priority flora from DPAW and WA Herbarium (2013 and 2014).  
Threatened Ecological Communities from DPAW (2013 and 2014).  
Aerial imagery from Landgate (August 2014)



Date: 24.03.2015  
MXF:  
4483AA\_23\_GIS014\_2  
File Name:  
4483AA\_23\_F008D\_GIS

**Main Roads WA**  
Level 2 Flora and Vegetation Assessment  
Perth-Darwin National Highway

**Environmental constraints**

Figure No:  
8D



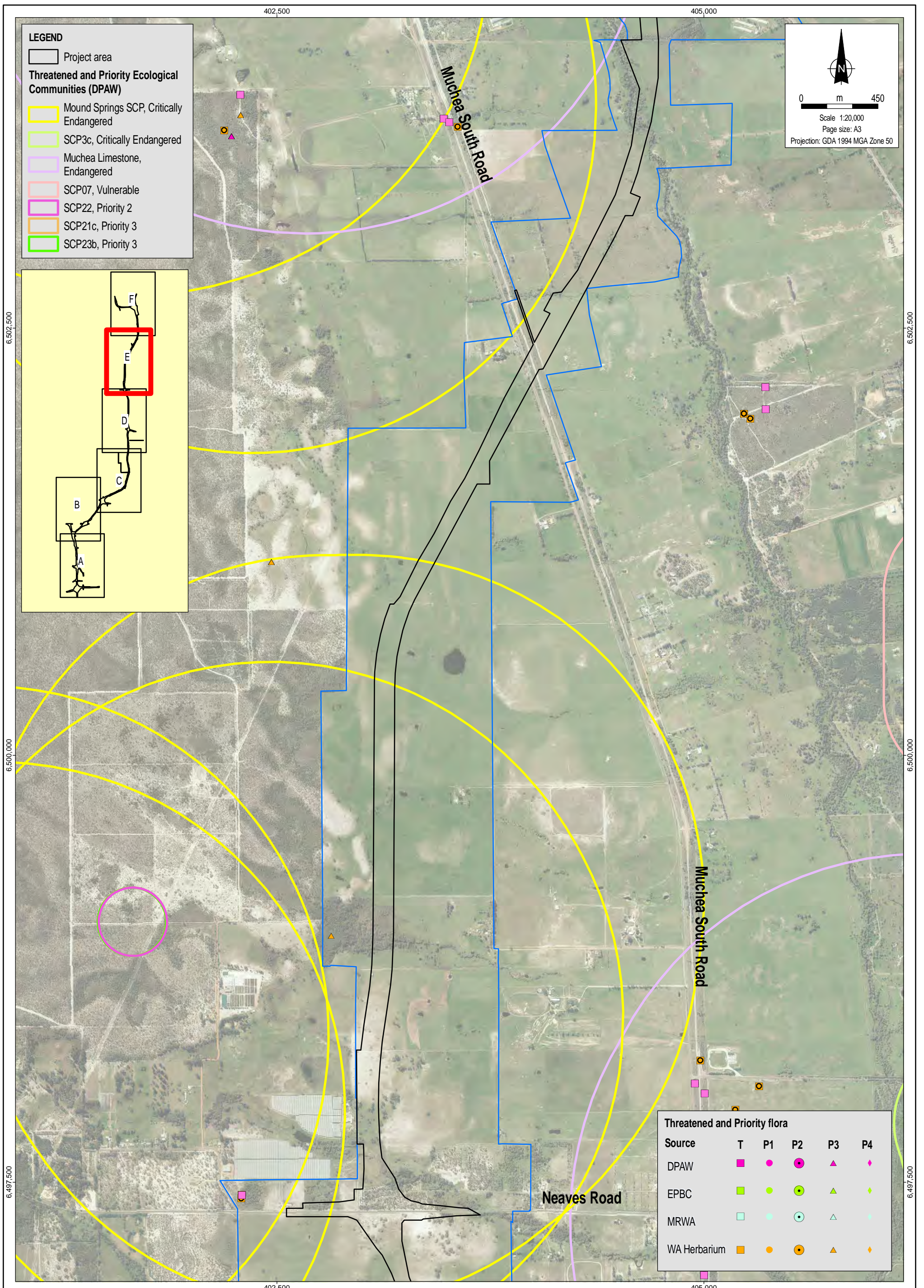

**LEGEND**

Project area

**Threatened and Priority Ecological Communities (DPAW)**

- Mound Springs SCP, Critically Endangered
- SCP3c, Critically Endangered
- Muechea Limestone, Endangered
- SCP07, Vulnerable
- SCP22, Priority 2
- SCP21c, Priority 3
- SCP23b, Priority 3

Scale 1:20,000  
 Page size: A3  
 Projection: GDA 1994 MGA Zone 50

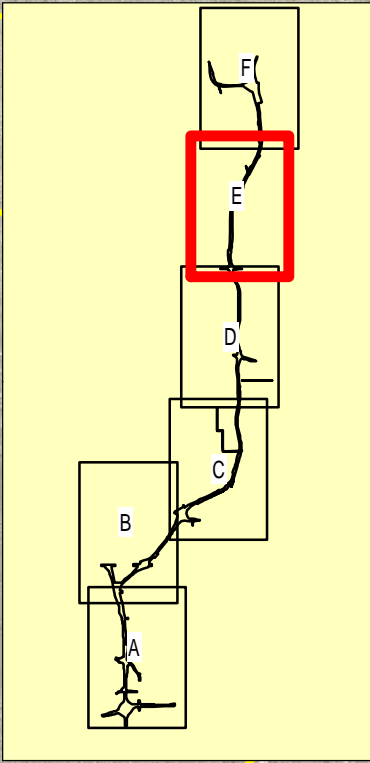

**Threatened and Priority flora**

Source	T	P1	P2	P3	P4
DPAW	■	●	⊙	▲	◆
EPBC	■	●	⊙	▲	◆
MRWA	■	●	⊙	▲	◆
WA Herbarium	■	●	⊙	▲	◆

Source & Notes  
 Threatened and Priority flora from DPAW and WA Herbarium (2013 and 2014).  
 Threatened Ecological Communities from DPAW (2013 and 2014)  
 Aerial imagery from Landgate (August 2014)



Date: 24.03.2015  
 MXF: 4483AA\_23\_GIS014\_2  
 File Name: 4483AA\_23\_F008E\_GIS

**Main Roads WA**  
 Level 2 Flora and Vegetation Assessment  
 Perth-Darwin National Highway

**Environmental constraints**

Figure No: 8E