

*Roger E. Bilstein*

**NASA**

National Aeronautics and  
Space Administration

**Lyndon B. Johnson Space Center**  
Houston, Texas 77058

**AC 713 483-0123**

FTS 525-0123

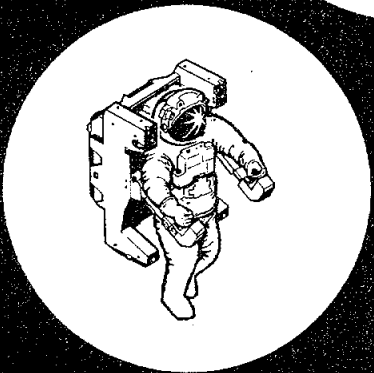

# Telephone Directory

**December 1980**

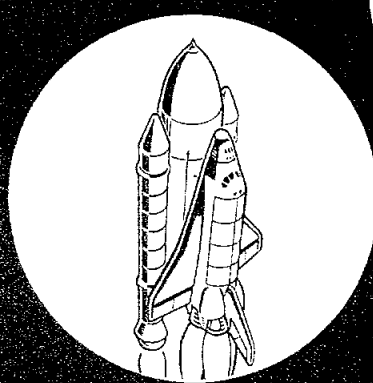
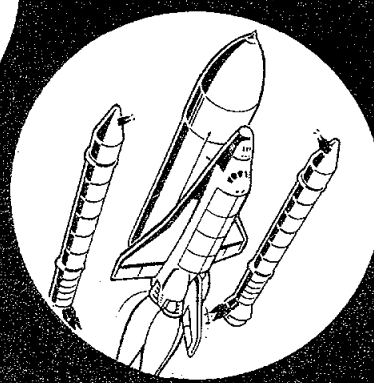
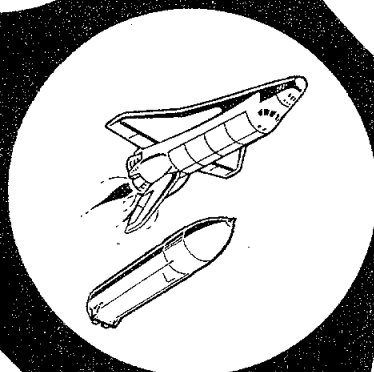
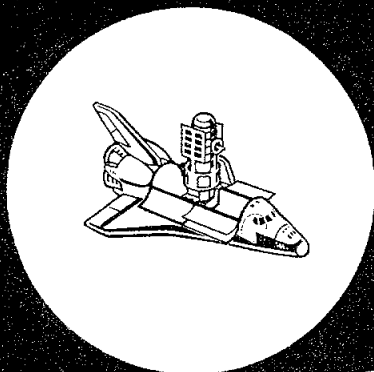

TO REPORT ANY  
***EMERGENCY***  
DAY OR NIGHT

***Including***

- FIRE
- AMBULANCE
- SECURITY

***DIAL 3333***

Utilities Interruptions or Failures 3061  
Facilities Maintenance and Repairs 2038

**ELLINGTON NASA LOCATIONS - DIAL**

- |             |      |
|-------------|------|
| - FIRE      | 7231 |
| - AMBULANCE | 7231 |
| - SECURITY  | 3333 |

# Directory Index

## Lyndon B. Johnson Space Center

Houston, Texas 77058

AC 713 483-0123

FTS 525-0123

<b>General Information</b>	<b>iii</b>
Switchboard and Communications Center Hours of Operation	iii
Transferring Calls	iii
Conference Calls	iii
Policy Regarding Official Long-Distance Calls	iii
Federal Telecommunications System	iii
Calls to Other Cities	iii
In-Collect Long-Distance Calls	iii
Visitor's Calls	iii
<b>NASA Teleconferencing Facsimile Network</b>	<b>iv</b>
<b>NASA Voice Teleconferencing Network</b>	<b>iv</b>
<b>Area Codes/Time Zones</b>	<b>v</b>
<b>Organizational Directory</b>	<b>1</b>
<b>Alphabetical Directory</b>	<b>18</b>
General Services Administration	42
USDA-FAS	42
JSC - Downey	42
JSC - Kennedy Space Center	43
JSC - Palmdale	43
JSC - White Sands Test Facility	43
<b>Local Off-Site Corporate Representatives</b>	<b>44</b>
<b>Contractor Personnel (On Site)</b>	<b>45</b>
<b>Classified Section</b>	<b>56</b>
<b>JSC Conference Rooms</b>	<b>57</b>
<b>Official Addresses</b>	<b>58</b>

# **Notice**

---

This directory is compiled from listings furnished by organizations and individuals.

They are only as accurate as the information furnished!

***Did You Furnish Correct Listings ?***

Corrections, Additions, and Deletions Should Be Submitted Immediately (on JSC Form 149) to the Telecommunications Section, Mail Code JM33.

For ***Maximum Benefit*** from your Telephone Service, Read the General Information Pages.

# GENERAL INFORMATION

## SWITCHBOARD AND COMMUNICATIONS CENTER HOURS OF OPERATION

Monday — Friday 8:30 a.m. — 5:00 p.m.  
Operator Assistance Dial "Operator"  
Chief Operator Dial 3885  
Information Dial 3111  
Communications Center Dial 3911  
After hours, Saturdays, Sundays, and Holidays, call 483-4658.

## TELEPHONE SECURITY

The telephone IS NOT a secure means of communications. Do not discuss classified material over the telephone.

## LOCAL OUTSIDE CALLS — For Official Use Only

To call a number in the Houston exchange from the JSC dial system, dial "9," wait for the dial tone, and dial the number.

## TRANSFERRING CALLS

Direct in-dial calls can be transferred to another extension by depressing the button in the telephone receiver cradle ONE TIME. The JSC operator will transfer the call. Direct out-dial or interoffice calls cannot be transferred; the caller must hang up and redial the desired extension or number.

## CONFERENCE CALLS

Conference calls on incoming and outgoing calls will be established by the JSC operator.

- Direct In-Dial Calls — Flash the operator and tell her the extension numbers of other people you want on the line.
- Outgoing or Interoffice Calls — Dial the operator and tell her the extension and/or telephone numbers of the people you want on the line.

## CHANGES AND REPAIRS TO TELEPHONE SERVICE OR EQUIPMENT

Requests for installation or modification of telephone equipment will be submitted on JSC Form 516 to Management Services Division, Administrative Services Branch. For repair service, call extension 3885.

## ATTACHMENTS TO TELEPHONES

The telephone company furnishes all equipment necessary to provide telephone service. In the interests of safety and good service, no equipment, apparatus, or device not furnished by the telephone company may be attached to, used or connected with its facilities, except as otherwise provided in the telephone company's tariffs. DO NOT MOVE TELEPHONES, ADD ADDITIONAL EQUIPMENT, ALTER, OR REPAIR A TELEPHONE OR ITS ASSOCIATED EQUIPMENT.

## POLICY REGARDING OFFICIAL LONG-DISTANCE CALLS

It is essential that official calls be restricted to the conduct of official business of such urgency that no other means of communication will suffice. When telephone calls to other cities are necessary, every effort must be made to utilize the FTS rather than commercial cables. The FTS system is available on an around-the-clock basis. For assistance after hours, dial the Washington, D.C. FTS operator.

**1. FEDERAL TELECOMMUNICATIONS SYSTEM**—To receive full benefit from the FTS, the following instructions must be followed when making calls. To avoid unnecessary calls to the FTS operator, each user should maintain a list of frequently called numbers.

- To reach a telephone in a distant city:
- Check to see if the city you are calling is listed.
  - Dial the FTS access code, "87" from Clear Lake — "387" from Ellington.
  - Wait for second dial tone, then dial the 7-digit number as listed.
  - It will be necessary to reach the FTS operator in the distant city for FTS information or assistance or to call non-Government numbers. FTS operator numbers are contained in the FTS Telephone Users Guide.
  - FTS CANNOT BE USED FROM NON-GOVERNMENT TELEPHONES AND IS NOT TO BE USED FOR LOCAL AREA CALLS. Local area is defined as that area within a 40-mile radius of JSC.

Charges for FTS usage are based on the number of calls made, not the length of each call. The current cost per call is approximately \$1.00. Employees are requested to keep FTS calls at a minimum. Suggestions for reducing the number of calls are:

- If more than one person in a work area has a need to speak with a person at the called location, combine both conversations in one call.
- Plan your call before placing it to avoid additional calls on the same subject.
- "Hold" briefly if the called party is speaking on another extension rather than requesting a return call or replacing the call at a later time.
- If you need to speak with a second person at the called location, request the called party to transfer your call. Also request that your call be transferred if the called party has been relocated to another extension.
- Dial carefully. Incorrect FTS calls cost the same amount.
- Terminate FTS calls as soon as your official business is concluded. Although lengthy calls do not directly increase FTS costs, they do impact the FTS network's busy condition and could, in time, result in higher costs.

To call Government agencies serviced by the FTS, use the FTS Users Guide dated July 1980. If the party you are calling is not available and you want to be called back, leave your name and FTS telephone number. Do not give your access code.

**2. CALLS TO OTHER CITIES** — Calls not placed over the FTS Network are to be placed with the JSC operator.

**3. IN-COLLECT LONG-DISTANCE CALLS, DIRECT DIALED** — In-collect long-distance calls are to be discouraged and if accepted will require certification as to necessity in the performance of official business. If you receive an in-collect direct-dial long-distance call, ask the operator to wait while you flash the JSC operator. The JSC operator will record the call, then you can begin your conversation.

Dial 3885 to report telephone trouble.

## OFF-NET DIALING

The General Services Administration is continually expanding the FTS automatic off-net dialing capability. Official calls to commercial numbers in the following area codes may be made by dialing 87 + appropriate area code + 7-digit telephone number:

Area Code	Area Covered	Area Code	Area Covered
201	New Jersey (effective 12/22/80)	408	San Jose, California, area
202	Washington, D.C. metropolitan area	413	Massachusetts
206	Seattle and western Washington	415	San Francisco area
212	New York City	515	Iowa
213	Greater Los Angeles area	516	Long Island, N.Y., area
214	Dallas area	601	Mississippi
215	Philadelphia area	617	Boston and eastern Massachusetts
216	Cleveland area	712	Iowa
303	Colorado (effective 1/19/81)	713	Texas
312	Chicago area	801	Utah
313	Detroit and eastern Michigan	806	West Texas
316	Wichita and southern Kansas	817	Fort Worth area
319	Iowa	904	Jacksonville and northern Florida
404	Atlanta and northern Georgia	912	Savannah and southern Georgia
		913	Topeka and northern Kansas
		915	West Texas

## VISITORS' CALLS

Visitors may place long-distance collect calls with the JSC operator. If they want to pay for the call, they must use a pay station.

## NASA TELECONFERENCING FACSIMILE NETWORK

The NASA Facsimile Teleconferencing Network is a data network intended to transmit documents or figures that are to be made into Vugraphs at the receiving installation or otherwise used to support NASA Voice Teleconferencing. The facsimile transceivers are also used to transmit drawings, reports, etc., in support of NASA programs. For specific operating instructions, users of this system should refer to the NASA Teleconference Directory.

INSTALLATION	BLDG/ROOM NUMBER	CONTACT/FTS NO.
*ARC	200/5A	3-0631
*DFRC	4800/1035	3-0331
*GSFC	8/MCC	3-0332
GSFC	6/S-133	3-0396
GSFC	11/S-223	3-0666
GSFC	8/300-S	3-4822
GSFC	6/W-134	3-4824
*JPL	202/212	3-0376
*JSC	1/238	3-0443
*JSC	1/238	3-0737
JSC	16/237	3-1501
JSC	45/306	3-2584
JSC	30/314	3-3839
JSC	1/669	3-4167
JSC	1/669	3-5881
KSC	VA/2M6	3-3288
KSC	Hqs/2507	3-3592
KSC	Hqs/2157	3-4173
KSC	OPNS/TR17	3-4665
*KSC	Hqs/1161	3-5851
*LaRC	3/5	3-0378
*LaRC	1152/224A	3-0377
MSFC	4666/334	3-0344
MSFC	4200/508	3-0622
MSFC	4202/219B	3-1297
MSFC	4610/4012	3-1849
MSFC	4200/815	3-2297
*MSFC	4207/B4	3-2472
MSFC	4201/6	3-2805
MSFC	4610/2081	3-3953
MSFC	4201/3	3-4443
MSFC	4202/219B	3-4511
MSFC	4487/B-132	3-4664
MSFC	4201/433	3-5939
MSFC	4610/2909A	3-5962
Michoud	102/EJ33	3-1190
Assembly Facility		
Michoud	102/EJ25	3-4520
Assembly Facility		
NASA Res. Ofc. 562		3-0562
Lockheed		
*NSTL	S-2425/-	3-0444
NSTL	4995/1	3-0536
NSTL	4995/B	3-1676
NSTL	4210/107	3-4251
Hqs	6/7002	3-0233
Hqs	10/227	3-0289
Hqs	10B/4210	3-2518
Hqs	10/426Q	3-3898
*Hqs	10B/A25	3-4017
*Hqs	10B/A25	3-4235
Hqs	10/347A	3-4264
R.I. (Downey)	6/5-85,E18	3-4155
*R.I. (Downey)	1/57W3	3-4337
Rocketdyne	1/AA17	3-4345
*Slidell	902/B5	3-5507
Computer Complex		
Thiokol	A2/-	3-0630
*USAF (SAMSO)	100/W Wing	3-4489
*WFC	F6/123	3-0379
WSTF	100/126	3-5095
*Communications Center		
Repair Number at MSFC for Rapifax		3-4163

## NASA VOICE TELECONFERENCING NETWORK

Shown below is the NASA-wide Teleconferencing Network System. For specific operating instructions, users of this system should refer to the NASA Teleconference Directory.

INSTALLATION	BLDG/ROOM NUMBER	CONTACT/FTS NO.
ARC	200/9	236
DFRC	4800/2096	205
DFRC	4825/-	233
GSFC	8/MCC	235
JPL	111/117	243
JSC	1/602C	209
JSC	1/720	242
JSC	4/382	245
JSC	1/511	247
JSC	1/560	272
JSC	1/966	276
KSC	Hqs/2201	210
KSC	O&C/1055	223
KSC	Hqs/2178	265
LeRC	3/13	266
LaRC	1219/225	260
Lockheed	562/L-2	254
Missiles & Space Co.		
MSFC	4201/319	201
MSFC	4200/815	218
MSFC	4200/505	220
MSFC	4202/612	230
MSFC	4666/371C	234
MSFC	4202/411	240
MSFC	4201/437	256
MAF	102/EH26	222
Martin Marietta Corp.		
Hqs	10B/226	202
Hqs	10B/226B	202
Hqs	6/5026	203
Hqs	10B/425	211
Hqs	6/702	221
Hqs	10B/347D	228
Hqs	10B/409	238
Hqs	10/521J	246
Hqs	10/625	246
NSTL	4995/107	263
NSTL	1100/A-101	292
Rocketdyne	1/AA17	281
R. I. (Downey)	1/S4W7	206
R. I. (Downey)	1/N6E13	227
Thiokol	A2/W-C	262
USAF (SAMSO)	100/1538	280
Vandenburg AFB	8500/G11-1	270
WFC	F6/221	284

B. Gibbs/448-5001  
M. Ramirez/948-8661  
M. Ramirez/984-8661  
T. Dixon/982-5591  
G. Harmes/792-7093  
B. Osborn/525-6401  
L. Ransdell/525-2708  
N. Dudley/525-3496  
J. Beck/525-6431  
M. Krevosky/525-3841  
E. Chady/525-2365  
A. Tinerello/823-2126  
C. Kowal/823-4343  
A. Tinerello/823-2126  
H. Roe/294-6757  
B. Newton/928-3221  
D. Flora/469-0491  
P. Potter/872-1298  
B. Raney/872-2141  
E. Knox/872-3421  
D. Milkmus/872-3191  
B. Cox/872-5172  
P. Blythe/872-2572  
J. Bishop/872-4690  
D. Banks/685-3812  
W. Davis/986-9041  
D. Sprince/755-3591  
D. Sprince/755-3591  
J. Behney/755-3957  
E. Simmons/755-3270  
J. Behney/755-3957  
G. Miller/755-8796  
D. Skidmore/755-2344  
B. Hand/755-2470  
B. Hand/755-2470  
H. Griggs/494-2281  
L. Gilbert/494-2321  
B. Wildhaber/984-3335  
M. Duncan/985-4248  
M. Duncan/985-4248  
D. Cowley/588-3511  
D. Collins/793-0022  
W. Murphy/986-5859  
J. Floyd/928-5581

Prime contact for all Voice Teleconferencing and Facsimile Network numbers is Jack McBride (872-3460) at MSFC.



ALASKA AND HAWAII



PACIFIC



MOUNTAIN



CENTRAL



EASTERN



ATLANTIC

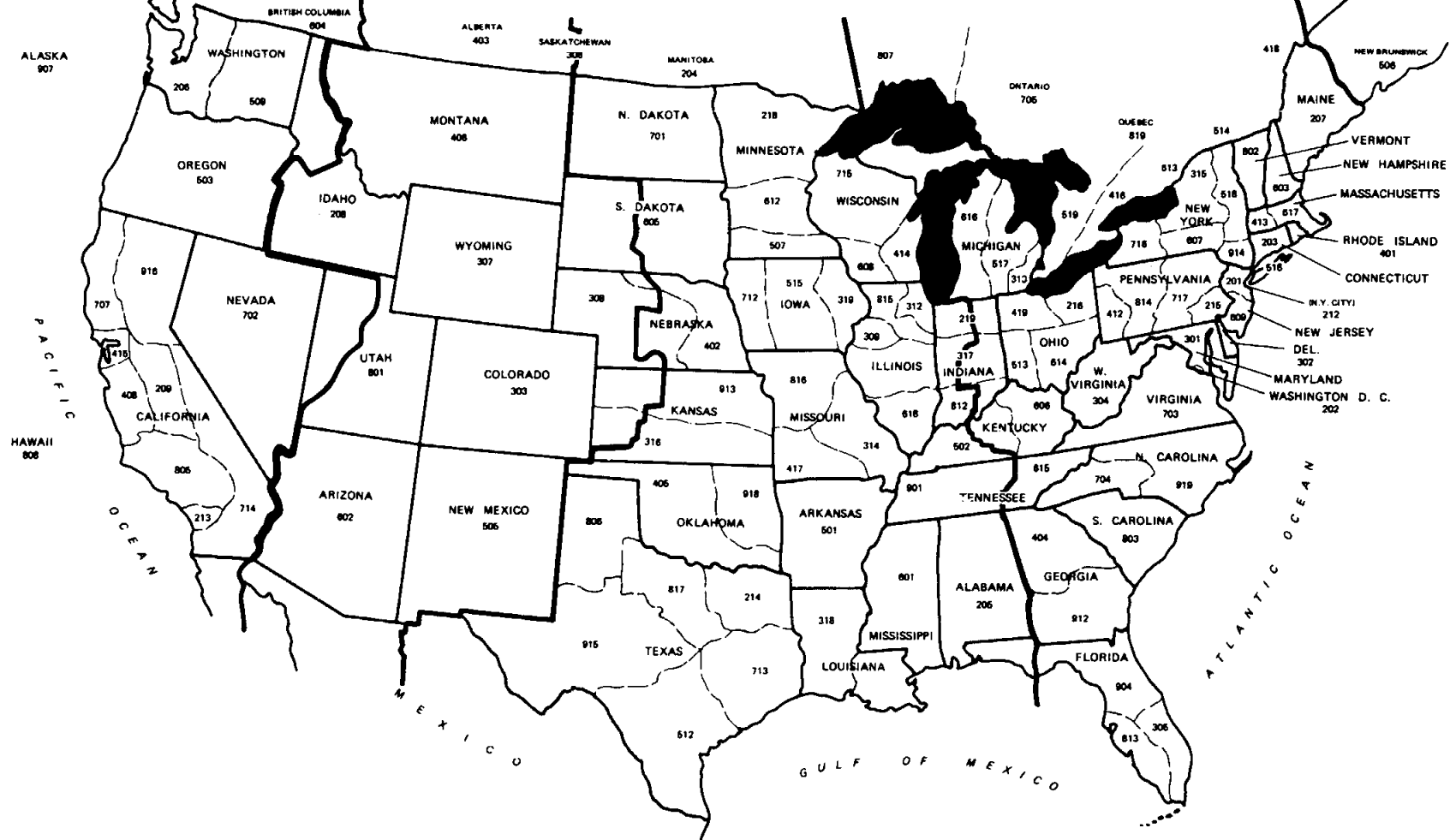

### TELEPHONE AREA CODE DIRECTORY

# NASA LYNDON B. JOHNSON SPACE CENTER

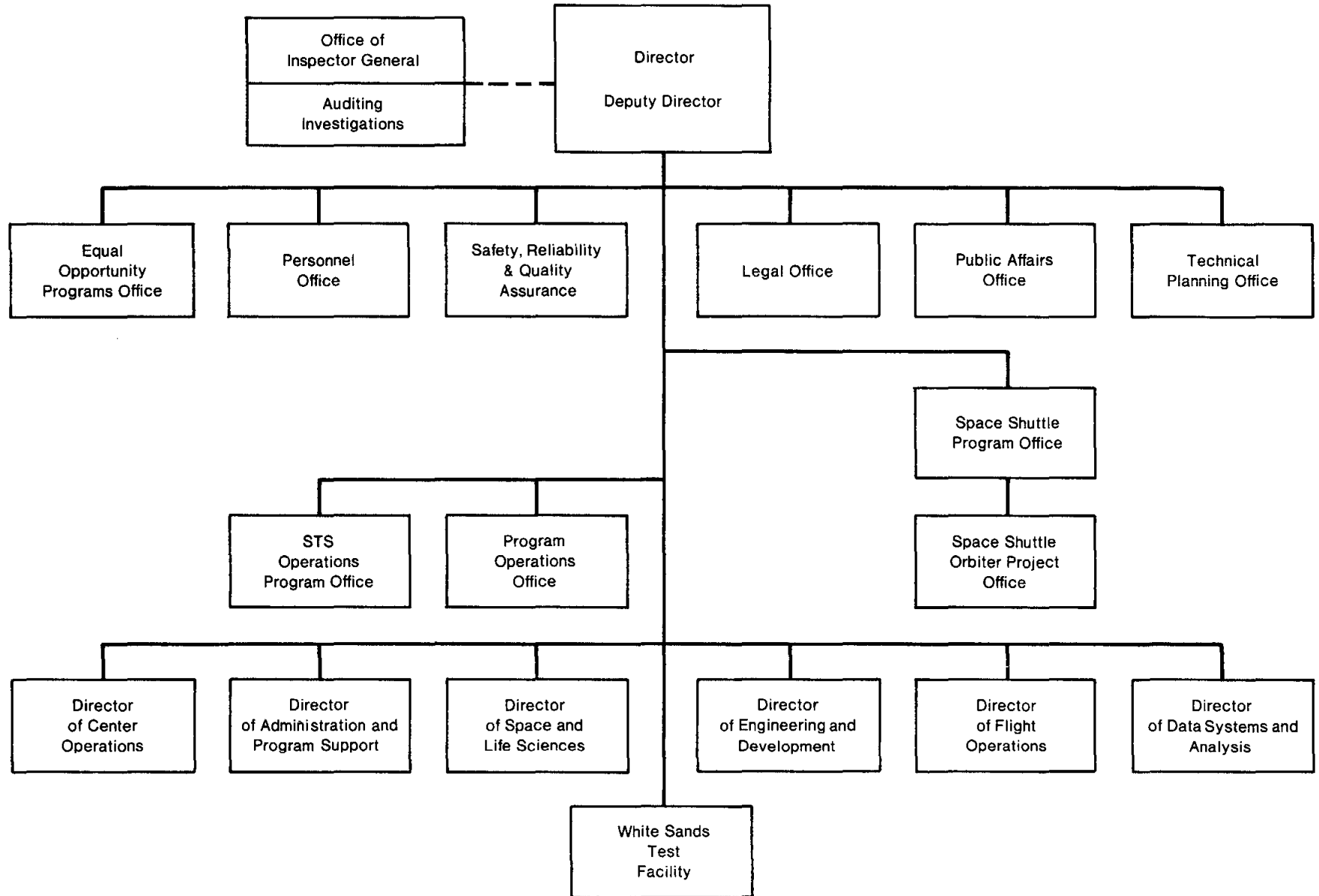



---

**OFFICE OF THE DIRECTOR**

---

Director - Dr. Christopher C. Kraft, Jr.,  
Bldg. 1, 938 ..... 4588 AA  
Secretary - Betty Sue Feddersen, Bldg. 1, 938 ..... 4588 AA  
Ecco - Iris L. Garner, Bldg. 1, 934 ..... 3489 AA

Deputy Director - Clifford E. Charlesworth,  
Bldg. 1, 951 ..... 5309 AB  
Secretary - Karla G. Deney, Bldg. 1, 951 ..... 5309 AB

Technical Assistant to the Director -  
Henry E. Clements, Bldg. 1, 957 ..... 2465 AC  
Secretary - Frances M. Gentry, Bldg. 1, 957 ..... 2465 AC

Special Assistant for Management -  
William R. Kelly, Bldg. 1, 938 ..... 3961 AD  
Secretary - Marie E. Nolan, Bldg. 1, 938 ..... 3961 AD

Labor Relations Officer - Bailey R. Chaney,  
Bldg. 1, 956 ..... 2366 AD1

---

**PERSONNEL OFFICE**

---

Personnel Officer - Jack R. Lister,  
Bldg. 1, 878B ..... 2358 AH  
Secretary - Ruth A. Hollen, Bldg. 1, 878 ..... 2358 AH

Deputy Personnel Officer -  
Harvey L. Hartman, Bldg. 1, 878C ..... 2358 AH

Staffing and Examining Branch -  
Gregory W. Hayes, Bldg. 45, 132 ..... 5907 AH2

Employee Development Branch -  
Stanley H. Goldstein, Bldg. 45, 146 ..... 5266 AH3

Personnel Programs Office -  
Robert F. Hall, Bldg. 1, 878 ..... 2358 AH4

Personnel Services Branch -  
Glen E. Brace, Bldg. 45, 144 ..... 6461 AH6

Awards Section - Glen E. Brace, Bldg. 45, 144 .. 6461 AH62

Administration Office -  
Dianna F. Mancuso, Bldg. 45, 140 ..... 2681 AH63

Military Personnel Office -  
T. Sgt. Michael P. Boroto, Bldg. 45, 234 ..... 6381 AH64

Personnel Management Branch -  
Roger Jenkin, Bldg. 45, 110 ..... 6251 AH7

---

**EQUAL OPPORTUNITY PROGRAMS OFFICE**

---

Chief - Joseph D. Atkinson, Jr., Bldg. 1, 172 .... 4831 AJ  
Secretary - Erma J. Cox, Bldg. 1, 172 ..... 4831 AJ

Deputy Chief - Jose R. Perez, Bldg. 1, 172 ..... 4831 AJ

Federal Women's Program Manager -  
Virginia B. Hughes, Bldg. 1, 172D ..... 4831 AJ

Hispanic Employment Program Coordinator -  
Carlos E. Ramirez, Bldg. 1, 172C ..... 4831 AJ

Handicapped Program Coordinator -  
Shirley K. Price, Bldg. 1, 172H ..... 4831 AJ

---

**LEGAL OFFICE**

---

Chief Counsel - Henry W. Flagg, Jr., J.D.,  
Bldg. 1, 416B ..... 3021 AL  
Secretary - Marie D. Klimont, Bldg. 1, 412 ..... 3021 AL

Assistant Chief Counsel for Procurement  
Matters - John K. Lottinville, J.D.,  
Bldg. 1, 412B ..... 4258 AL2

Patent Counsel - Marvin F. Matthews, J.D.,  
Bldg. 32, 238D ..... 4871 AL3

Patent Documents Assistant -  
Mary Lou Icsel, Bldg. 32, 238 ..... 4871 AM

Assistant Chief Counsel for General Legal  
Matters - Henry W. Flagg, Jr. (Acting),  
Bldg. 1, 416 ..... 3021 AL4

---

**OFFICE OF PUBLIC AFFAIRS**

---

Director of Public Affairs - Harold S. Stall,  
Bldg. 1, 842A ..... 3671 AP  
Secretary - Raynell B. Perez, Bldg. 1, 842 ..... 3671 AP

Executive Assistant - John E. Riley,  
Bldg. 1, 842B ..... 3671 AP  
Secretary - Abby Elder, Bldg. 1, 842 ..... 3671 AP

Administrative Officer - (Vacant), Bldg. 2, 164 .. 4744 AP

Public Information Branch -  
John E. McLeaish, Bldg. 2, 137 ..... 5111 AP3

Public Services Branch -  
Charles A. Biggs, Bldg. 2, 185 ..... 4241 AP4

---

**TECHNICAL PLANNING OFFICE**

---

Chief - Joseph P. Loftus, Jr., Bldg. 1, 950 ..... 2194 AT  
Secretary - Patricia M. Zamaitis, Bldg. 1, 955 ..... 2194 AT

25 kW Power System Integration Manager -  
Richard F. Hergert, Bldg. 1, 261 ..... 3977 AT12

---

**PROGRAM PLANNING OFFICE**

Manager - Dennis E. Fielder, Bldg. 45, 443 ..... 2703 AT2  
Secretary - Lenora Williamson, Bldg. 45, 443 ..... 2703 AT2

Advanced Missions - Richard F. Baillie,  
Bldg. 45, 443A ..... 2703 AT2

Research and Development -  
M. Gene Goodhart, Bldg. 45, 443C ..... 2703 AT2

Support Research and Technology -  
L. C. Krchnak, Bldg 45, 441 ..... 2703 AT2

---

**PEP PROJECT TEAM**

Manager - Jerry W. Craig, Bldg. 1, 261A ..... 3977 AT4  
Secretary - Clareen Kunert, Bldg. 1, 261 ..... 3977 AT4

Technical Manager - Billy T. Hervey,  
Bldg. 1, 261 ..... 3977 AT4

Resource and Schedule Manager -  
William J. Bonefas, Bldg. 1, 261E ..... 3977 AT4

---

**TECHNOLOGY UTILIZATION OFFICE**

Technology Utilization Officer -  
John T. Wheeler, Bldg. 45, 445 ..... 3809 AT3

---

**DIRECTOR OF ADMINISTRATION AND  
PROGRAM SUPPORT**

---

Director - Philip H. Whitbeck, Bldg. 1, 817D .... 4182 BA  
Secretary - Frances M. Smith, Bldg. 1, 817 ..... 4182 BA

Deputy Director - Clinton L. Taylor,  
Bldg. 1, 817F ..... 4303 BA

Assistant Director - R. Wayne Young,  
Bldg. 1, 817C ..... 5421 BA  
Secretary - Anne C. Godwin, Bldg. 1, 817 ..... 4303 BA

University Program Coordinator -  
 Nancy G. Robertson, Bldg. 1, 817H ..... 4724 BA12

**DIRECTOR OF PROCUREMENT**

Director - James L. Neal, Bldg. 1, 321B ..... 5473 BZ  
*Secretary* - D. Jean Rogers, Bldg. 1, 321 ..... 5473 BZ  
 Deputy Director - J. P. Harris, III,  
 Bldg. 1, 321A ..... 5473 BZ  
*Secretary* - Lupe Rios, Bldg. 1, 321 ..... 5473 BZ  
 Special Assistant - Thomas B. Mancuso,  
 Bldg. 1, 321C ..... 5473 BZ  
 Small and Disadvantaged Business  
 Specialist - Robert L. Dupstadt,  
 Bldg. 1, 321E ..... 4511 BZ

**INSTITUTIONAL PROCUREMENT DIVISION**

Chief - Richard D. Stewart, Bldg. 45, 517A ..... 5446 BB  
 Administrative Office -  
 Chief - Paula M. Fyffe, Bldg. 45, 519A ..... 5448 BB12  
 Office Assistant - Helen K. Montgomery,  
 Bldg. 45, 517 ..... 5447 BB12  
 Data Systems & Flight Operations  
 Procurement Branch -  
 Chief - Donald B. Cherry, Bldg. 45, 510B ..... 5817 BB2  
 Deputy Chief - Jack Fuller, Bldg. 45, 510A ..... 5817 BB2  
 Center Operations Procurement Branch -  
 Chief - Frank D. Nolin, Bldg. 45, 543B ..... 3734 BB5  
 Center Operations Support  
 Contracts Section -  
 Chief - Donald E. Jackson, Bldg. 45, 543A ..... 3734 BB52  
 Facility Support Procurement Section -  
 Chief - William A. Cooke, Bldg. 45, 543C ..... 3734 BB53  
 Technical Support Procurement Branch -  
 Chief - M. Howard Sands, Bldg. 45, 548B ..... 3271 BB6

**PROGRAM PROCUREMENT DIVISION**

Chief - Stephen D. Armstrong, Bldg. 1, 328A ..... 2397 BC  
 Deputy Chief - J. B. Alldredge, Bldg. 1, 328B ..... 2396 BC  
*Secretary* - Leona Mynarik, Bldg. 1, 328 ..... 2397 BC  
 Contract Administration Office -  
 (Vacant), Downey, California  
 (Dial FTS, 87-985 + Ext.) ..... 2805 BC12  
 Shuttle Engineering and Equipment  
 Procurement Branch -  
 Chief - W. E. Wright, Bldg. 1, 350C ..... 2431 BC2  
*Secretary* - Barbara Johnson, Bldg. 1, 350 ..... 2431 BC2  
 Shuttle Payload Procurement Section -  
 Chief - Richard Regenburgh, III,  
 Bldg. 1, 350D ..... 2141 BC2  
 Shuttle Engineering Procurement Section -  
 Chief - David F. Bruce, Bldg. 1, 350B ..... 5511 BC2  
 Shuttle Spacecraft Procurement Branch -  
 Chief - Norman R. Cooper, Bldg. 1, 343B ..... 3556 BC4  
*Secretary* - Sally Claunch, Bldg. 1, 343 ..... 3556 BC4  
 Shuttle Orbiter Procurement Section -  
 Chief - Robert C. Liounis, Bldg. 1, 336A ..... 2231 BC4  
 Shuttle Contract Administration Section -  
 Chief - Wilfred E. Brugger, Bldg. 1, 350AA ..... 2241 BC4  
 Research and Technology  
 Procurement Branch -  
 Chief - Stephen D. Armstrong (Acting),  
 Bldg. 1, 368C ..... 4239 BC7  
*Secretary* - (Vacant), Bldg. 1, 368 ..... 4239 BC7

R&T Procurement Section -  
 Chief - Daryl W. Chilcutt, Bldg. 1, 360A ..... 5441 BC7  
 R&T Equipment Procurement Section -  
 Chief - Norman J. Beauregard, Bldg. 1, 368B ..... 3803 BC7

**PRICING OFFICE**

Chief - Robert E. Easley, Bldg. 1, 366 ..... 3901 BD  
*Secretary* - Bettye J. Solcher, Bldg. 1, 366 ..... 3901 BD

**PROCUREMENT OPERATIONS OFFICE**

Chief - John J. Thiel (Acting), Bldg. 45, 522 ..... 5811 BL  
*Secretary* - Dorothy M. Atkinson, Bldg. 45, 522 ..... 5881 BL  
 PR Control Center - Bldg. 45, 526 ..... 6308 BL  
 Industry Assistance - Betty Hall, Bldg. 100, 121 ..... 4512 BL5

**MANAGEMENT ANALYSIS OFFICE**

Chief - Leslie J. Sullivan, Bldg. 1, 817E ..... 4723 BE  
 Cost Reduction and Productivity -  
 H. M. Hughes, Bldg. 45, 243D ..... 3151 BE  
 Directives Development -  
 Dorothy O. Phelan, Bldg. 45, 243D ..... 3151 BE  
 Interagency Agreement Coordinator -  
 William W. Grimes, Bldg. 1, 840A ..... 5419 BE5

**DIRECTOR OF FINANCE**

Chief - William A. Stransky, Bldg. 1, 308A ..... 5215 BF  
*Secretary* - Virginia S. Cook, Bldg. 1, 308 ..... 5215 BF

**CENTRAL BUDGET OFFICE**

Chief - Larry G. Damewood, Bldg. 1, 308B ..... 5215 BG  
 Special Assistant for Budget and  
 Resources Systems - Robert M. Weinert,  
 Bldg. 1, 302 ..... 3725 BG  
 R&D Resources Office -  
 Chief - Clyde L. Lowrimore, Bldg. 1, 303 ..... 3725 BG2  
*Secretary* - Patricia S. Hall, Bldg. 1, 303 ..... 3725 BG2  
 Institutional Budget Office -  
 Chief - Kenneth L. Schnell, Bldg. 1, 146A ..... 6244 BG3  
*Secretary* - Dorothy M. Smith, Bldg. 1, 146 ..... 6244 BG3

**CENTER PROGRAM SUPPORT DIVISION**

Chief - James J. Shannon, Bldg. 1, 305A ..... 2174 BJ  
*Secretary* - Barbara L. Bettison, Bldg. 1, 305 ..... 2174 BJ  
 Deputy Chief - Earle B. Young, Bldg. 31, 242 ..... 6151 BJ/SA2  
 Directorate Support Branch -  
 G. Harold Parker, Bldg. 1, 2547F ..... 2831 BJ2  
 DS&AD Support Group - Fred H. Josey, Jr.,  
 Bldg. 1, 970C ..... 5858 BJ2/FA2  
 FOD Support Group - Jack E. Peterson,  
 Bldg. 4, 1073B ..... 2891 BJ2/CA12  
 COD Support Group - William E. Jobe,  
 Bldg. 1, 805 ..... 3747 BJ2/JA  
 E&D Support Group -  
 G. Harold Parker (Acting), Bldg. 1, 257F ..... 2831 BJ2/EM  
 Special Projects Support Branch -  
 James J. Shannon (Acting), Bldg. 7A, 234 ..... 3691 BJ3/EC  
 S&LSD Support Group - E. Bob Stewart,  
 Bldg. 1, 850HA ..... 5305 BJ3/SA  
 Earth Resources - Lead Analyst,  
 F. B. Hopson, Bldg. 17, 106 ..... 2539 BJ32/SA4

Crew Systems - Donald M. Perry, Jr.,  
 Bldg. 7A, 233 ..... 3691 BJ3/EC  
 OEX - Robert K. Sampson, Bldg. 15, 202 ..... 3987 BJ3/ED  
 LSFEP - Earle B. Young (Acting),  
 Bldg. 31, 242 ..... 6151 BJ/SA2

**FINANCIAL MANAGEMENT DIVISION**

Chief - Robert E. Driver, Ph. D., Bldg. 9, 124A .... 5807 BR  
 Secretary - Dorothy S. Davis, Bldg. 9, 124 ..... 5808 BR  
 Administration Assistant -  
 Cathey J. Lamb, Bldg. 9, 123 ..... 3028 BR  
 General Accounting Branch -  
 Charles B. Morman, Bldg. 416 ..... 4036 BR3  
 Secretary - Nanette Johnson, Bldg. 416 ..... 4036 BR3  
 Fund Control and Accountability Group -  
 Group Leader - Martha C. Speller,  
 Bldg. 416 ..... 2926 BR312  
 Accounting Control and Reports Section -  
 Donald L. Mitchell, Bldg. 416 ..... 4151 BR321  
 Commercial Accounts Section -  
 Adelia B. Dunn, Bldg. 416 ..... 2951 BR3  
 Travel Section - (Vacant), Bldg. 1, 122A ..... 3041 BR341  
 Payroll Section - Bertha M. Corbett,  
 Bldg. 416 ..... 4631 BR351  
 Systems and Financial Resources Office -  
 Curley J. Dartez, Bldg. 9, 119A ..... 3026 BR4  
 Secretary - Kochetia L. Perry, Bldg. 9, 119 ..... 3026 BR4  
 Central Resources Control Group -  
 Group Leader - Dailey E. Rowe,  
 Bldg. 9, 118 ..... 2021 BR4  
 Administrative Finance Group -  
 Group Leader - Cathey L. Lamb,  
 Bldg. 9, 123 ..... 3028 BR4  
 Cost and Property Accounting Branch -  
 John E. McIver, Bldg. 9, 125 ..... 5809 BR5  
 Secretary - Renee Zaharias, Bldg. 9, 124 ..... 5809 BR5  
 Cost Accounting Group -  
 Group Leader - Jack T. Atkins,  
 Bldg. 9, 128 ..... 6421 BR5  
 Property Accounting Group -  
 Group Leader - Henry W. Fancher,  
 Bldg. 9, 102 ..... 5865 BR5

**SHUTTLE RESOURCES AND SCHEDULES  
 INTEGRATION**

Manager - James E. Bone, Jr., Bldg. 1, 562C .... 3941 BV/LA4  
 Secretary - Velna M. Troxlar, Bldg. 1, 562 ..... 3941 BV/LA4

**RESOURCES MANAGEMENT OFFICE**

Manager - Humboldt C. Mandell, Jr.,  
 Bldg. 1, 621C ..... 5086 BV2/LR  
 Secretary - Rosie Hernandez, Bldg. 1, 621 ..... 5086 BV2/LR  
 Deputy Manager - Gil Chisholm, Jr.,  
 Bldg. 1, 621C ..... 5086 BV2/LR  
 Lead Analyst, Budget Program -  
 Clifford W. Westbeld, Bldg. 1, 627A ..... 2931 BV2/LR  
 Project Analysis Office -  
 Chief - Phillip Shannahan, Bldg. 1, 628A ..... 4551 BV22/LR  
 Operations Analysis Office -  
 Chief - H. Wayne Whittington,  
 Bldg. 1, 621A ..... 5086 BV23/LR

**SCHEDULE PLANNING AND INTEGRATION OFFICE**

Manager - Robert G. Voss, Bldg. 1, 615C ..... 2741 BV3/LS

Deputy Manager - Fred S. Peters, Bldg. 1, 772B . 3681 BV3/PC5  
 Secretary - (Vacant), Bldg. 1, 615 ..... 2741 BV3/LS  
 Shuttle Development and Production  
 Schedules Integration -  
 Chief - John Ryan, Bldg. 1, 615C ..... 2741 BV34/LS  
 Payload Operations Schedules Integration -  
 Chief - Fred S. Peters (Acting),  
 Bldg. 1, 772B ..... 3681 BV35/PC5

**ORBITER PROJECT CONTROL OFFICE**

Manager - Daniel A. Nebrig, Bldg. 1, 480B ..... 3005 BW/MC  
 Secretary - Lois D. Walker, Bldg. 1, 480 ..... 3005 BW/MC

**ORBITER CONTRACT ENGINEERING OFFICE**

Manager - Thomas R. Kloves, Bldg. 1, 480A ..... 3005 BW2/MC2  
 Secretary - Cassandra V. Williams, Bldg. 1, 480 .. 3005 BW2/MC2  
 Orbiter Support Section -  
 Chief - Ralph Albon, Jr., Bldg. 1, 372C ..... 2657 BW22/MC22  
 Orbiter Contract Resources and  
 Analysis Section -  
 Chief - James D. Wilcox, Bldg. 1, 480C ..... 3005 BW23/MC23  
 Orbiter Change Management Section -  
 Chief - Robert C. Stults, Bldg. 1, 372B ..... 5326 BW24/MC24

**ORBITER LOGISTICS OFFICE**

Manager - Aubrey L. Brady, Bldg. 1, 203B ..... 2653 BW3/MC3  
 Secretary - Martha V. Halliburton, Bldg. 1, 203 ..... 2653 BW3/MC3

**STS OPERATIONS PROGRAM CONTROL**

Manager - Wayne L. Draper, Bldg. 1, 772A ..... 3681 BT/PC  
 Secretary - Lizabeth Alley, Bldg. 1, 772 ..... 3681 BT/PC  
 Technical Assistant - J. D. Haulbrook,  
 Bldg. 1, 766B ..... 3681 BT/PC  
 Payloads and Applications Program  
 Control - William C. Farries, Bldg. 1, 776B ... 4591 BT/PC2  
 Operations Resources Analysis Office -  
 Ralph Schomburg, Bldg. 1, 702A ..... 3681 BT/PC4

---

**DIRECTOR OF FLIGHT OPERATIONS**

---

Director - George W. S. Abbey,  
 Bldg. 1, 821DA ..... 3558 CA  
 Secretary - Mary F. Lopez, Bldg. 1, 821D ..... 3558 CA  
 Deputy Director - Eugene F. Kranz,  
 Bldg. 1, 821AA ..... 3628 CA  
 Secretary - Janet S. Pacek, Bldg. 1, 821A ..... 3628 CA  
 Assistant Director for Space Shuttle -  
 Warren J. North, Bldg. 1, 821F ..... 4995 CA  
 Secretary - Ruby J. Summers, Bldg. 1, 821 ..... 4995 CA  
 Assistant to the Director -  
 Jay F. Honeycutt, Bldg. 1, 821E ..... 4995 CA  
 Aviation Safety Officer -  
 Charles F. Hayes, ELL 276 ..... 7272 CA2

**MANAGEMENT SUPPORT OFFICE**

Chief - Cecil E. Dorsey, Bldg. 4, 1073A ..... 2891 CA12  
 Secretary - Jo Crouther, Bldg. 4, 1050 ..... 2891 CA12

**SOFTWARE INTEGRATION AND FLIGHT  
 TECHNIQUES OFFICE**

Chief - Richard A. Thorson, Bldg. 4, 2080A ..... 2688 CA  
 Secretary - Beverly Kriehn, Bldg. 4, 2080 ..... 2688 CA

ASTRONAUT OFFICE

Chief - John W. Young, Bldg. 4, 317A ..... 3897 CB  
 Administrative Officer - Cyril E. Baker,  
 Bldg. 4, 317B ..... 3895 CB  
*Secretary* - Sylvia A. Salinas, Bldg. 4, 317 ..... 3897 CB  
 Deputy for Personnel Development -  
 Carolyn Leach Huntoon, Dr., Bldg. 4, 3023 ... 4513 CB  
 STS 1/2 Group - John W. Young,  
 Bldg. 4, 317A ..... 3897 CB  
*Secretary* - Sylvia A. Salinas, Bldg. 4, 323 ..... 3897 CB  
 Ascent/Entry Group - T. K. Mattingly,  
 Bldg. 4, 318 ..... 4513 CB  
*Secretary* - Nancy P. Haskett, Bldg. 4, 323 ..... 4513 CB  
 On-Orbit Group - Paul S. Weitz, Bldg. 4, 330 ... 2411 CB  
*Secretary* - Jeannie Marks, Bldg. 4, 331 ..... 2411 CB  
*Secretary* - Lynn M. Cross, Bldg. 4, 324 ..... 2411 CB  
*Secretary* - Maureen Smith, Bldg. 4, 332 ..... 2411 CB  
 Astronaut Candidate Operations and  
 Training Group -  
 Alan L. Bean, Bldg. 4, 315 ..... 3896 CB  
*Secretary* - Sylvia A. Salinas, Bldg. 4, 317 ..... 3897 CB  
 Astronaut Candidate Manager -  
 Harold E. Ream, Bldg. 4, 310B ..... 3856 CB  
*Secretary* - Mary Gibson, Bldg. 4, 310 ..... 3856 CB

AIRCRAFT OPERATIONS DIVISION

Chief - Joseph S. Algranti, ELL 276 ..... 7226 CC  
*Secretary* - Charlotte A. Ober, ELL 276 ..... 7226 CC  
 Technical Assistant for Operations -  
 Albert H. Crews, Jr., ELL 276 ..... 7226 CC  
 Technical Assistant for Aircraft  
 Maintenance - Edward M. McElwee,  
 ELL 276 ..... 7226 CC  
 Flight Management Specialist -  
 Boyce E. Mayer, ELL 276 ..... 7256 CC  
 Aircraft Systems Quality Assurance Branch -  
 George L. Bosworth, ELL 135 ..... 7484 CC2  
*Secretary* - Lillian B. Anderson, ELL 135 ..... 7484 CC2  
 Project Aircraft Section -  
 Vincent A. Alvarez, ELL 990 ..... 7219 CC2  
 Program Support and Transport Aircraft  
 Section - L. Dale Blackshear, ELL 135 ..... 7484 CC2  
 T-38A Aircraft Section - Lee Lawson, ELL 135 . 7484 CC2  
 Flight Operations Branch -  
 A. J. Roy, Jr., ELL 276 ..... 7474 CC4  
*Secretary* - Virginia M. Burow, ELL 276 ..... 7474 CC4  
 Pilots Section - Allen L. Manson, ELL 276 ..... 7474 CC4  
 Mission Management Section -  
 Frank B. Newman, ELL 990 ..... 7204 CC4  
*Secretary* - Angeline S. Duke, ELL 990 ..... 7204 CC4  
 Shuttle Support and Engineering  
 Branch - Ronald K. Billie, ELL 135 ..... 7272 CC5  
*Secretary* - Mary L. Turpin, ELL 135 ..... 7272 CC5  
 STA Operations Office -  
 Edward D. Mendenhall, ELL 135 ..... 7272 CC5  
 Aircraft Engineering Section -  
 Jarrell J. Priess, ELL 135 ..... 7447 CC5  
*Secretary* - (Vacant), ELL 135 ..... 7447 CC5  
 Systems Engineering Section -  
 Malcom C. Perry, ELL 135 ..... 7428 CC5

FLIGHT CONTROL DIVISION

Chief - M. P. Frank, III, Bldg. 4, 153A ..... 4555 CF  
*Secretary* - Alene M. Ganzer, Bldg. 4, 153 ..... 4555 CF

Assistant Chief for Systems -  
 James E. Hannigan, Bldg. 4, 154 ..... 4555 CF  
 Assistant Chief for Operations -  
 (Vacant), Bldg. 4, 152 ..... 4555 CF  
 Technical Assistant for Communications  
 and Data - Charles A. Beers, Bldg. 4, 153C ... 4555 CF  
 Flight Director Office -  
 Harold M. Draughon, Bldg. 4, 155 ..... 4372 CF  
 Tommy W. Holloway, Bldg. 4, 156 ..... 4372 CF  
 Neil B. Hutchinson, Bldg. 4, 153D ..... 4372 CF  
 Charles R. Lewis, Bldg. 4, 157 ..... 4372 CF  
 Donald R. Puddy, Bldg. 4, 152B ..... 4372 CF  
*Secretary* - Linda P. Allen, Bldg. 4, 152 ..... 4373 CF  
 Missions Operations Branch -  
 Jay H. Greene, Bldg. 4, 146 ..... 2991 CF3  
*Secretary* - Michelle M. Walker, Bldg. 4, 146 ..... 2991 CF3  
 Flight Dynamics Section -  
 Michael F. Collins, Bldg. 4, 146 ..... 3035 CF3  
 Operations Planning and Requirements -  
 Maurice G. Kennedy, Bldg. 4, 146 ..... 2991 CF3  
 Vehicle Integration Test Team - (Vacant),  
 Bldg. 4, 1053 ..... 2068 CF3  
 Guidance and Propulsion Systems Branch -  
 Stephen G. Bales, Bldg. 4, 116A ..... 4863 CF6  
 Deputy Chief - Gary E. Coen, Bldg. 4, 1013A ... 4863 CF6  
*Secretary* - Catherine D. Wyche, Bldg. 4, 116 ..... 3411 CF6  
 Guidance and Control Systems Section -  
 Donald J. Bourque, Bldg. 4, 113 ..... 5596 CF6  
 Propulsion Systems Section -  
 John D. Holt, Bldg. 4, 113 ..... 3421 CF6  
 Flight Computer Section -  
 Kenneth W. Russell, Bldg. 4, 1058 ..... 4171 CF6  
 Booster Systems Section -  
 John A. Kamman, Bldg. 4, 112 ..... 3411 CF6  
 Electrical, Mechanical, & Environmental  
 Systems Branch - T. Rodney Loe,  
 Bldg. 4, 123A ..... 4416 CF7  
 Deputy Chief - Gary W. Johnson, Bldg. 4, 123B . 4416 CF7  
*Secretary* - Gertrude E. Braxton, Bldg. 4, 123 ..... 4416 CF7  
 Environmental Systems Section -  
 Charles L. Dumis, Bldg. 4, 127B ..... 5121 CF7  
 Electrical Systems Section -  
 (Vacant), Bldg. 4, 123B ..... 2491 CF7  
 Mechanical Systems Section -  
 (Vacant), Bldg. 4, 127A ..... 3606 CF7  
 Communications Section -  
 Edward I. Fendell, Bldg. 4, 120 ..... 5841 CF7

CREW TRAINING AND PROCEDURES DIVISION

Chief - James W. Bilodeau, Bldg. 4, 218B ..... 2061 CG  
 Deputy Chief - Carl B. Shelley, Bldg. 4, 218A ... 2061 CG  
 Technical Assistant - Dickie K. Warren,  
 Bldg. 4, 216A ..... 2441 CG  
*Secretary* - Georgie A. Huepers, Bldg. 4, 218 ..... 2061 CG  
 Training Integration Branch -  
 John A. Wegener, Bldg. 4, 242C ..... 2386 CG3  
*Secretary* - Alice Van Gilder, Bldg. 4, 242 ..... 2386 CG3  
 Crew Systems Section -  
 Edwin W. Hoskins, Bldg. 4, 236A ..... 2541 CG3  
 Systems Training Section -  
 Robert L. Myers, Bldg. 4, 242D ..... 3511 CG3  
 Training Section - Jasper C. Smith,  
 Bldg. 4, 246B ..... 2386 CG3

Flight Activities Branch -			
Edward L. Pavelka, Bldg. 4, 225A	2201	CG5	
Secretary - Virginia Nester, Bldg. 4, 225	2201	CG5	
Ascent/Entry Procedures Section -			
Charles F. Deiterich, Bldg. 4, 220A	4471	CG5	
On-Orbit Procedures Section -			
Daniel A. Bland, Bldg. 4, 225B	2611	CG5	
Operations Planning Section -			
John F. Whiteley, Bldg. 4, 233A	5871	CG5	
Flight Training Branch -			
Robert K. Holkan, Bldg. 4, 249B	3291	CG6	
Secretary - Josephine C. Corey, Bldg. 4, 249	3291	CG6	
Ascent/Entry Section - Francis E. Hughes,			
Bldg. 4, 212A	4637	CG6	
Orbiter/Computer Section -			
Dr. John T. Cox, Bldg. 4, 249C	5348	CG6	
Orbiter/Payloads System Section -			
W. Merlin Merritt, Bldg. 4, 257A	4794	CG6	

**PAYLOAD OPERATIONS DIVISION**

Chief - John W. O'Neill, Bldg. 4, 342AA	5161	CH	
Technical Assistant - David A. Ballard,			
Bldg. 4, 341	5161	CH	
Secretary - (Vacant), Bldg. 4, 340	5161	CH	
Spacelab and Payloads Operations			
Branch - James E. Saultz, Sr.,			
Bldg. 4, 342B	5051	CH5	
Technical Assistant - Leo A. Reitan,			
Bldg. 4, 3075A	5337	CH5	
Secretary - Marilyn S. Hackett, Bldg. 4, 342	5051	CH5	
Spacelab Systems Section -			
Earl W. Thompson, Bldg. 4, 339A	3571	CH5	
Spacelab/Attached Payload Section -			
Richard H. Koos, Bldg. 4, 340	2596	CH5	
Payload Project Support Section -			
Dale E. Moore, Bldg. 4, 350C	3087	CH5	
Payload Support Branch -			
James D. Shannon, Bldg. 4, 343A	3148	CH6	
Secretary - Connie R. Turner, Bldg. 4, 343	3148	CH6	
Support Systems Section -			
Axel M. Larsen, Jr., Bldg. 4, 348A	6350	CH6	
Payload Support Operations Section -			
William Molnar, Jr., Bldg. 4, 346C	6395	CH6	

**DIRECTOR OF ENGINEERING AND DEVELOPMENT**

Director - Dr. Maxime A. Faget, Bldg. 1, 929	3973	EA	
Secretary - Jean T. Tarpley, Bldg. 1, 929	3973	EA	
Deputy Director - Aleck C. Bond, Bldg. 1, 931	3971	EA	
Secretary - Carolyn S. Lisenbee, Bldg. 1, 930	3971	EA	
Executive Assistant to the Director -			
Richard E. Mayo, Bldg. 1, 927A	5584	EA	
Manager for Program Development -			
Clarke Covington, Bldg. 1, 963	3969	EA13	
Secretary - Betty Johnson, Bldg. 1, 963	3969	EA13	
Assistant Director for Integration and			
Products - Dean F. Grimm, Bldg. 1, 925C			
Secretary - Linda R. Shirley, Bldg. 1, 925	2569	EA2	
Technical Assistant - H. J. Wood,			
Bldg. 1, 925B	2569	EA2	
Assistant Director for Systems Engineering -			
Sidney C. Jones, Jr., Bldg. 1, 462C	4488	EA3	
Secretary - Dorothy A. Rafuse, Bldg. 1, 462	4488	EA3	
Technical Assistant for Shuttle -			
Vernon Shields, Bldg. 1, 515E	6247	EA3	

Payload Support Manager - Larry E. Bell,			
Bldg. 1, 715A	3469	EA3	
Assistant Director for Research and			
Development - Allen J. Louviere,			
Bldg. 1, 926C	4071	EA4	
Secretary - Rebecca L. Derbonne, Bldg. 1, 925	4071	EA4	
Administrative Officer - Herbert E. Rihn,			
Bldg. 1, 932A	2711	EA5	

**PROGRAM DEVELOPMENT OFFICE**

Chief - Clarke Covington (Acting),			
Bldg. 32, 221B	4063	EB	
Deputy Chief - Harold E. Benson,			
Bldg. 32, 221A	2263	EB	
Secretary - Joy L. Robertson, Bldg. 32, 221	2263	EB	
Contracted Studied Office -			
Chief - Earle M. Crum, Bldg. 32, 202			
	3083	EB	
Systems Analysis Office -			
Chief - Louis E. Livingston, Bldg. 32, 203			
	3404	EB	
Preliminary Design Office -			
Chief - James C. Jones, Bldg. 32, 204			
	3404	EB	

**CREW SYSTEMS DIVISION**

Chief - Walter W. Guy (Acting), Bldg. 7A, 131	4931	EC	
Secretary - Deanna S. Pierce, Bldg. 7A, 133	4931	EC	
Assistant Chief for Shuttle -			
Harley L. Stutesman, Jr., Bldg. 7A, 136	4933	EC	
Secretary - (Vacant), Bldg. 7A, 137	4933	EC	
Special Assistant for Materials -			
Dr. Frederic S. Dawn, Bldg. 7A, 135	4931	EC	
Administrative Assistant -			
Robert M. Senter, Bldg. 7A, 137	4933	EC	
Systems Engineering Branch -			
Noel C. Willis, Jr., Bldg. 7A, 122	2351	EC2	
Secretary - Phyllis A. Morton, Bldg. 7A, 123A	2351	EC2	
Environmental and Thermal Systems			
Section - Wilbert E. Ellis, Bldg. 7A, 121			
	4941	EC2	
Systems Integration and Test Section -			
D. William Morris, Bldg. 7A, 124	2352	EC2	
Environmental Control and Life Support			
Systems Branch - Frank H. Samonski, Jr.,			
Bldg. 7A, 117	4823	EC3	
Systems Test Branch -			
Arthur H. Hinners, Jr., Bldg. 7A, 216	4726	EC4	
Secretary - Rachel B. Rotter, Bldg. 7A, 215	4726	EC4	
Test Projects Section - Warren G. Glover,			
Bldg. 7A, 214	4726	EC4	
Facility Operations Section -			
Lewis O. Casey, Bldg. 7A, 212	3771	EC4	
Intra-Extravehicular Equipment Branch -			
Maurice A. Carson, Bldg. 7A, 229	4336	EC5	
Secretary - Donna J. Mays, Bldg. 7A, 230	4336	EC5	
EVA Manager - Marshall W. Horton,			
Bldg. 7A, 231	4336	EC5	
Portable Life Support Systems Section -			
Harold J. McMann, Jr., Bldg. 7A, 227	4336	EC5	
Space Suit Section - James W. McBarron,			
Bldg. 7A, 232	4336	EC5	
Crew Equipment Development Section -			
James H. Barnett, Jr., Bldg. 7A, 233B	4291	EC5	

**EXPERIMENT SYSTEMS DIVISION**

Chief - P. D. Gerke, Bldg. 15, 208	3987	ED	
Secretary - Bebe B. Ballias, Bldg. 15, 210	3987	ED	

Deputy Chief - Donald G. Wiseman,  
 Bldg. 15, 205 ..... 3987 ED  
 Secretary - (Vacant), Bldg. 15, 209 ..... 3987 ED  
 Project Manager for AIRP -  
 Ausley B. Carraway, Bldg. 15, 204 ..... 3987 ED  
 Administrative Officer - Gay R. Alford,  
 Bldg. 15, 202C ..... 3987 ED  
 Experiments & Payloads Project Office -  
 Jackson D. Harris, Bldg. 15, 104 ..... 5814 ED4  
 Secretary - Linda W. Chauvin, Bldg. 15, 103 ..... 5814 ED4  
 Systems Engineering Branch -  
 John H. Langford, Bldg. 15, 128 ..... 3171 ED5  
 Secretary - Margaret Guerra, Bldg. 15, 125 ..... 3171 ED5  
 Ground Data Systems Section -  
 Ray F. Irwin, Bldg. 15, 129 ..... 3171 ED5  
 Instrumentation and Control Engineering  
 Section - Donald R. Smith, Bldg. 15, 127 ..... 3171 ED5  
 Sensors Systems Branch - Ted K. Sampsel,  
 Bldg. 15, 126 ..... 2846 ED6  
 Secretary - Margaret H. Edwards, Bldg. 15, 125 ..... 2846 ED6  
 Infrared Section - Richard R. Richard,  
 ELL,135 ..... 7456 ED6  
 Microwave Section - Richard G. Fenner,  
 Bldg. 15, 132 ..... 3073 ED6  
 Microelectronics Section - S. Gaudiano,  
 Bldg. 15, 238 ..... 4061 ED6  
 Flight Systems and Engineering Branch -  
 Helmut A. Kuehnel, Bldg. 15, 215 ..... 2330 ED8  
 Secretary - Rae A. Lawrence, Bldg. 15, 215B ..... 2330 ED8  
 Flight Equipment Section -  
 James A. Taylor, Bldg. 15, 215C ..... 4161 ED8  
 Engineering Support Section -  
 Bill R. Sheegog, Bldg. 15, 215A ..... 4161 ED8  
 Secretary - Sandra F. Mahoney, Bldg. 15, 215 ..... 4161 ED8

**TRACKING AND COMMUNICATIONS  
 DEVELOPMENT DIVISION**

Chief - Ralph S. Sawyer, Bldg. 44, 211 ..... 2873 EE  
 Secretary - Sherrilyn A. Williams, Bldg. 44, 208 ..... 2873 EE  
 Deputy Chief - Howard C. Kyle,  
 Bldg. 44, 206 ..... 2872 EE  
 Secretary - Betty Ann Nicholson, Bldg. 44, 202 ..... 2872 EE  
 Program Management - Edward H. Cawley,  
 Bldg. 44, 204 ..... 2871 EE  
 Administrative Officer -  
 Barbara J. Baldwin, Bldg. 44, 205 ..... 2871 EE  
 Program Coordinator - Harold J. Ferrese,  
 Bldg. 44, 271B ..... 2871 EE  
 Flight Telecommunications Branch -  
 Max Engert, Bldg. 44, 256 ..... 2918 EE2  
 Secretary - Patricia A. Peugh, Bldg. 44, 257A ..... 2918 EE2  
 Telemetry and Audio Section -  
 William C. Morgan, Bldg. 44, 255 ..... 2918 EE2  
 Command and Modulation Section -  
 Howard A. Vang, Bldg. 44, 257 ..... 2918 EE2  
 Television Systems Section -  
 Olin L. Graham, Bldg. 44, 258A ..... 4191 EE2  
 Electromagnetic Systems Branch -  
 A. Don Travis, Bldg. 14, 105 ..... 2128 EE3  
 Secretary - Grace L. Rodriguez, Bldg. 14, 106 ..... 2128 EE3  
 Antenna Systems Section -  
 Donald S. Eggers, Bldg. 14, 110 ..... 2555 EE3  
 Communications Development Section -  
 James C. Dallas, Bldg. 14, 110 ..... 5391 EE3  
 Space Systems Engineering Office -  
 Ralph S. Sawyer (Acting), Bldg. 44, 211 ..... 2873 EE4

Shuttle Communications and Tracking  
 Manager - John H. Johnson, Bldg. 44, 209 ..... 2871 EE4  
 Secretary - Delores Butler, Bldg. 44, 202 ..... 2871 EE4  
 Spacecraft Systems Test Manager -  
 William C. Long, Bldg. 44, 248 ..... 5518 EE4  
 Payloads Manager - Reinhold H. Dietz,  
 Bldg. 44, 214 ..... 4507 EE4  
 Development Flight Instrumentation  
 Manager - Richard L. Sinderson,  
 Bldg. 44, 215 ..... 4507 EE4  
 WBS Manager for Modular Auxiliary Data  
 System - Charles L. Ritterhouse,  
 Bldg. 44, 216 ..... 4507 EE4  
 Tracking Techniques Branch -  
 William E. Zrubek, Bldg. 14, 104 ..... 3669 EE6  
 Secretary - Opal Loden, Bldg. 14, 103 ..... 3669 EE6  
 Tracking Systems Section -  
 Paul W. Shores, Bldg. 14, 102 ..... 3669 EE6  
 Microwave and Laser Section -  
 (Vacant), Bldg. 14, 102 ..... 3669 EE6  
 Communications Performance and  
 Integration Branch - Clyde J. Stoker,  
 Bldg. 44, 224 ..... 6301 EE7  
 Secretary - Judy White, Bldg. 44, 226A ..... 6301 EE7  
 Communications Evaluation Section -  
 H. Dean Cubley, Bldg. 44, 223 ..... 6301 EE7  
 Systems Techniques Section -  
 Jack W. Seyl, Bldg. 44, 225 ..... 6301 EE7  
 Systems Analysis Office -  
 Bartus H. Batson, Bldg. 44, 203 ..... 4647 EE8  
 Secretary - Michelle K. Morris, Bldg. 44, 213 ..... 4647 EE8

**SHUTTLE AVIONICS INTEGRATION DIVISION**

Chief - Thomas V. Chambers, Bldg. 16, 248 ..... 2401 EF  
 Secretary - (Vacant), Bldg. 16, 230 ..... 2401 EF  
 Deputy Chief - Pat M. Kurten, Bldg. 16, 248A ..... 2403 EF  
 Secretary - Camille Critelli, Bldg. 16, 248 ..... 2403 EF  
 Special Assistant for SAIL -  
 Jon H. Brown, Bldg. 16, 248B ..... 2403 EF  
 Administrative Officer -  
 Teresa R. Sullivan, Bldg. 16, 250 ..... 2403 EF  
 SAIL Project Office - Pat M. Kurten (Acting),  
 Bldg. 16, 248A ..... 2403 EF12  
 SAIL Operations Branch -  
 John D. Overton, Bldg. 16, 242 ..... 4971 EF2  
 Secretary - Annita Hill, Bldg. 16, 240 ..... 4971 EF2  
 Deputy Chief - William W. Killingsworth,  
 Bldg. 16, 241 ..... 2313 EF2  
 Hybrid Computation and Simulation Branch -  
 James W. VanArtsdalen, Bldg. 16, 229 ..... 4571 EF3  
 Secretary - Donna Rawlinson, Bldg. 16, 230 ..... 4571 EF3  
 Deputy Chief - James A. Lawrence,  
 Bldg. 16, 228 ..... 4571 EF3  
 Test Facilities Branch - Irvin J. Burtzloff,  
 Bldg. 16, 273 ..... 2237 EF4  
 Secretary - Kathryn A. Parker, Bldg. 16, 272 ..... 2237 EF4  
 Deputy Chief - Alfred B. Lightsey,  
 Bldg. 16, 271 ..... 2237 EF4

**AVIONICS SYSTEMS DIVISION**

Chief - Herbert E. Smith, Jr., Bldg. 16, 168 ..... 4281 EH  
 Secretary - Annie M. Patrick, Bldg. 16, 167 ..... 4281 EH  
 Assistant Chief - Dr. Kenneth J. Cox,  
 Bldg. 16, 169 ..... 4381 EH

Assistant Chief - William L. Swingle,  
 Bldg. 16, 172 ..... 4281 EH  
 Secretary - Dorothy B. Peterson, Bldg. 16, 167 ..... 4381 EH

Technical Assistant and Support  
 Contract Manager -  
 Edward A. Stavinoha, Bldg. 16, 166 ..... 4281 EH

Advanced Projects Manager -  
 James P. Bigham, Bldg. 16, 165 ..... 4381 EH

Administrative Officer -  
 Edward S. Ashley, Jr., Bldg. 16, 163 ..... 4381 EH  
 Secretary - Nancy W. Lehmsberg, Bldg. 16, 164 ..... 4381 EH

System Integration Office -  
 Max D. Holley, Bldg. 16, 160 ..... 3066 EH12

Avionics Project Office - Herbert E. Smith, Jr.  
 (Acting), Bldg. 16, 174 ..... 5879 EH13

GN&C Analysis Branch -  
 Paul C. Kramer, Bldg. 16, 183E ..... 2126 EH2  
 Secretary - Louise G. Horton, Bldg. 16, 183D ..... 2126 EH2

Ascent Section - William H. Peters,  
 Bldg. 16, 181A ..... 6205 EH2

On-Orbit Section - Charles C. Thomas,  
 Bldg. 16, 183C ..... 2095 EH2

Entry Section - Milton C. Contella,  
 Bldg. 16, 182D ..... 2767 EH2

Data Systems Branch - (Vacant),  
 Bldg. 16A, 2020 ..... 2851 EH4  
 Secretary - Margaret E. Ward, Bldg. 16A, 2019 ..... 2851 EH4

Systems Integration Section -  
 Edward S. Chevers, Bldg. 16A, 2019 ..... 2851 EH4

Data Processing Section -  
 Edgar A. Dalke, Bldg. 16A, 2018E ..... 2851 EH4

Power Distribution, Displays, and Control  
 Branch - Raymond E. Wilson,  
 Bldg. 16, 179A ..... 2586 EH5  
 Secretary - Barbara G. Shock, Bldg. 16, 178 ..... 2586 EH5

Power Distribution Section -  
 Arturo B. Campos, Bldg. 16, 178A ..... 2586 EH5

Displays and Control Section -  
 Richard D. Burghduff, Bldg. 16, 177A ..... 2881 EH6

Navigation and Control Subsystems  
 Branch - David H. Shelton,  
 Bldg. 16A, 1021 ..... 3566 EH6  
 Secretary - Cindy J. Kohrs, Bldg. 16A, 1020 ..... 3566 EH6

Navigation Subsystems Section -  
 Joseph E. Yeo, Bldg. 16A, 1023 ..... 3566 EH6

Control Subsystems Section -  
 Orville P. Littleton, Bldg. 16A, 1022 ..... 3566 EH6

Systems Verification Branch -  
 David W. Gilbert, Bldg. 16A, 1030 ..... 3254 EH7  
 Secretary - Ramona G. Aleman, Bldg. 16, 1029 ..... 3254 EH7

ENGINEERING OFFICE, ORBITER PROJECT

Manager - Sidney C. Jones, Bldg. 1, 462C ..... 4488 EK  
 Secretary - Dorothy A. Rafuse, Bldg. 1, 462 ..... 4488 EK

Deputy Manager - Lewis R. Fisher,  
 Bldg. 1, 462D ..... 4488 EK  
 Secretary - Bennie Harrison, Bldg. 1, 462 ..... 4501 EK

Special Assistant - William E. Milligan,  
 Bldg. 1, 462F ..... 4488 EK

Orbiter Systems Operations Office -  
 Stephen M. Andrich, Bldg. 1, 470A ..... 5381 EK2  
 Secretary - Denise Green, Bldg. 1, 470 ..... 5381 EK2

Orbiter Systems Integration Office -  
 Philip M. Deans, Bldg. 1, 466A ..... 6486 EK3  
 Secretary - Edie Todd, Bldg. 1, 466 ..... 6486 EK3

Project Engineering Office -  
 Robert E. Bobola, Bldg. 1, 462B ..... 4501 EK4

SPACE ENVIRONMENT TEST DIVISION

Chief - James C. McLane, Jr., Bldg. 32, 124A ..... 4407 EL  
 Secretary - Edith O. Quinn, Bldg. 32, 124 ..... 4407 EL

Technical Assistant -  
 David R. Camp, Bldg. 32, 125 ..... 4407 EL

Facility Operations Office -  
 Richard J. Piotrowski, Bldg. 32, 106 ..... 2104 EL2

Assistant Chief - David G. Billingsley,  
 Bldg. 32, 104A ..... 2104 EL2  
 Secretary - Jeanette M. Frazier, Bldg. 32, 106 ..... 2104 EL2

Test Development Office -  
 James S. Moore, Bldg. 33, 114 ..... 2254 EL3

Assistant Chief - Albert B. Branscomb,  
 Bldg. 33, 104 ..... 2254 EL3  
 Secretary - Sylvia M. Espinoza, Bldg. 33, 115 ..... 2254 EL3

MANAGEMENT SUPPORT OFFICE

Chief - Edgar P. Odenwalder, Jr.,  
 Bldg. 1, 257EA ..... 2821 EM  
 Secretary - Dorothy Peterson, Bldg. 1, 257 ..... 2821 EM

Program Management -  
 Paul E. Brandenberger, Bldg. 1, 257E ..... 2821 EM

Resource Management - Ronald D. Mercer,  
 Bldg. 1, 257D ..... 2821 EM

PROPULSION AND POWER DIVISION

Chief - Henry O. Pohl, Bldg. 45, 410C ..... 3995 EP  
 Secretary - Sandra E. Schmidt, Bldg. 45, 410 ..... 3995 EP

Deputy Chief - (Vacant), Bldg. 45, 410A ..... 3996 EP  
 Secretary - Francie A. Smith, Bldg. 45, 410 ..... 3996 EP

Special Assistant - Norman H. Chaffe,  
 Bldg. 45, 410B ..... 3995 EP

Special Assistant for Program Support -  
 Hubert J. Brasseaux, Bldg. 45, 408A ..... 3995 EP

Administrative Assistant -  
 Carolyn B. Lowrimore, Bldg. 45, 410D ..... 3995 EP

Primary Propulsion Branch -  
 Cecil R. Gibson, Bldg. 45, 417B ..... 4426 EP2  
 Secretary - (Vacant), Bldg. 45, 417 ..... 4426 EP2

Engine and Component Section -  
 Robert W. Polifka, Bldg. 45, 419A ..... 5495 EP2

Propulsion Systems Section -  
 (Vacant), Bldg. 45, 406A ..... 3398 EP2

Dynamic Systems Branch -  
 Ralph J. Taeuber, Bldg. 45, 448C ..... 3918 EP4  
 Secretary - (Vacant), Bldg. 45, 448 ..... 3918 EP4

Analysis and Application Section -  
 Witaly Karakulko, Bldg. 45, 448E ..... 3851 EP4

Development and Evaluation Section -  
 (Vacant), Bldg. 45, 448C ..... 3918 EP4

Power Generation Branch -  
 William A. Chandler, Bldg. 45, 422B ..... 3786 EP5  
 Secretary - Leona I. Hinson, Bldg. 45, 422 ..... 3786 EP5

Power Systems Section - David Bell, III,  
 Bldg. 45, 433A ..... 6491 EP5

Cryogenics and Thermal Control Section - (Vacant), Bldg. 45, 431D .....	4027	EP5
Thermochemical Test Branch -		
Chester A. Vaughan, Bldg. 350, 104 .....	4991	EP6
Secretary - Marian N. Hackney, Bldg. 350, 108 .....	4991	EP6
Technical Assistant - Paul A. Svejkovsky, Bldg. 350, 109 .....	4991	EP6
Facilities Control Section -		
Richard J. Bozeman, Bldg. 350, 107 .....	4991	EP6
Power and Pyrotechnics Test Section -		
Lars I. Wind, Bldg. 350, 111 .....	5576	EP6
Propulsion Test Section -		
Brian G. Morris, Bldg. 350, 112 .....	5293	EP6

## STRUCTURES AND MECHANICS DIVISION

Chief - Donald C. Wade (Acting), Bldg. 13, 105 .....	2876	ES
Secretary - Mary Ledoux, Bldg. 13, 106 .....	2876	ES
Assistant Chief - David H. Greenshields, Bldg. 13, 103 .....	2776	ES
Secretary - Renee Bolton, Bldg. 13, 103 .....	2776	ES
Special Assistant for Technical Integration - Robert D. Schwartz, Bldg. 13, 107 .....	2876	ES
Administrative Officer - Martha P. Hollman, Bldg. 13, 104 .....	2776	ES
Systems Engineering Office - William G. McMullen, Bldg. 13, 103A .....	2776	ES12
Structures Branch - Philip C. Glynn, Bldg. 13, 213 .....	3076	ES2
Secretary - Shirley Hamel, Bldg. 13, 215 .....	3076	ES2
Structural Design Section - Thomas L. Moser, Bldg. 13, 212A .....	3076	ES2
Vehicle Dynamics Section - Ben W. Holder, Ph. D., Bldg. 13, 214 .....	3076	ES2
Static and Dynamic Analysis Section - C. Thomas Modlin, Jr., Bldg. 13, 212 .....	3076	ES2
Thermal Technology Branch - James A. Smith, Bldg. 13, 205A .....	3676	ES3
Secretary - Cris Ovesny, Bldg. 13, 207 .....	3676	ES3
Thermal Subsystems Section - Robert G. Brown, Bldg. 13, 205 .....	3676	ES3
Thermal Analysis Section - Edward T. Chimenti, Bldg. 13, 204A .....	3676	ES3
Aerothermodynamics Section - Robert C. Ried, Ph. D., Bldg. 13, 204C .....	3676	ES3
Materials Technology Branch - Robert L. Johnston, Bldg. 13, 111 .....	3505	ES5
Secretary - Alice Sanders, Bldg. 13, 110 .....	2059	ES5
Metallic Materials Section - Samuel V. Glorioso, Bldg. 13, 112 .....	2059	ES5
Nonmetallic Materials Section - Lubert J. Leger, Ph. D., Bldg. 13, 116C .....	2059	ES5
Structural Test Branch - George E. Griffith, Bldg. 13, 123B .....	3166	ES6
Secretary - Dana Bankovic, Bldg. 13, 122 .....	3166	ES6
Experimental Heat Transfer Section - John E. Grimaud, Bldg. 222, 101 .....	3481	ES62
Experimental Dynamics Section - Alan D. Gist, Bldg. 49, 118 .....	2517	ES64
Vehicle Systems Engineering Office - Manager - Raymond H. Bradley, Ph. D., Bldg. 1, 550A .....	4782	EV
Secretary - Gwen L. Bailey, Bldg. 1, 550 .....	4782	EV

## SPACECRAFT DESIGN DIVISION

Chief - George C. Franklin, Bldg. 29, 108 .....	3491	EW
Secretary - Alyce Jernigan, Bldg. 29, 108 .....	3491	EW
Assistant Chief - W. W. Petynia, Bldg. 29, 108C .....	3491	EW
Secretary - Lori E. Beauregard, Bldg. 29, 108 .....	3491	EW
Program Control - Sarah K. Duncan, Bldg. 29, 108A .....	3491	EW
Mechanisms Branch - W. K. Creasy, Bldg. 29, 101C .....	2076	EW3
Secretary - Patricia A. Flanagan, Bldg. 29, 100 .....	2076	EW3
Mechanisms Engineering Section - J. E. McCullough, Bldg. 29, 101C .....	2076	EW3
Mechanism Design Section - T. O. Ross, Bldg. 29, 226 .....	4240	EW3
Crew Station Branch - L. G. Richard, Bldg. 29, 202A .....	4966	EW5
Secretary - Flora Cox, Bldg. 29, 202 .....	4966	EW5
Crew Station Integration Section - C. D. Perner, Bldg. 29, 203 .....	2383	EW5
Crew Station and Design Section - James L. Lewis, Jr., Bldg. 29, 202B .....	4966	EW5
Mockup and Trainer Section - V. C. Hammersley, Bldg. 9A, 205 .....	4468	EW5

## ENGINEERING ANALYSIS DIVISION

Chief - Bruce G. Jackson, Bldg. 13, 237B .....	2258	EX
Secretary - Ann Lintott, Bldg. 13, 236 .....	2258	EX
Deputy Chief - Bass Redd, Bldg. 13, 235 .....	2258	EX
Technical Assistant - John E. Defife, Bldg. 13, 233B .....	2258	EX
Technical Assistant for Advanced Programs - Frank Garcia, Bldg. 13, 233A .....	2258	EX4
Special Assistant - William C. Mosely, Jr., Bldg. 13, 234 .....	2258	EX
Integrated Entry Analysis Branch - Lovick O. Hayman, Bldg. 13, 227B .....	5181	EX3
Secretary - Georgia J. Everette, Bldg. 13, 227 .....	5181	EX3
Entry Performance and Dynamics Section - Richard L. Barton, Bldg. 13, 227A .....	5181	EX3
Entry Aerodynamic Design Section - James C. Young, Bldg. 13, 227C .....	5181	EX3
Integrated Ascent Analysis Branch - Paul G. Thomas, Bldg. 13, 128 .....	3133	EX4
Secretary - Mary A. DiGenova, Bldg. 13, 129 .....	3133	EX4
Ascent Performance and Dynamics Section - James G. Hondros, Bldg. 13, 130A .....	3133	EX4
Ascent Aerodynamics Systems - Charles Teixeira, Bldg. 13, 128 .....	3133	EX4

---

## DIRECTOR OF DATA SYSTEMS AND ANALYSIS

---

Director - Lynwood C. Dunseith, Bldg. 1, 921 .....	3181	FA
Secretary - Judith S. Wyatt, Bldg. 1, 920 .....	3181	FA
Deputy - Richard P. Parten, Bldg. 1, 920 .....	6231	FA
Assistant Director - C. H. Woodling, Bldg. 1, 970B .....	5896	FA2
Secretary - Janet K. Ross, Bldg. 1, 970 .....	5896	FA2
Assistant Director for Shuttle - Rodney G. Rose, Bldg. 1, 923 .....	5135	FA
Secretary - Linda J. Rogers, Bldg. 1, 920 .....	5135	FA
Manager for Shuttle Operations and Payloads - Samuel D. Sanborn, Bldg. 1, 917A .....	5135	FA



Manager for Resources - James L. Cole,  
 Bldg. 1, 920D ..... 5896 FA  
 Manager for ADP Planning -  
 S. Milo Keathley, Bldg. 1, 970F ..... 5896 FD

**INSTITUTIONAL DATA SYSTEMS DIVISION**

Chief - Carl R. Huss, Bldg. 12, 105E ..... 4788 FD  
 Deputy Chief - John A. Frere, Jr.,  
 Bldg. 12, 105D ..... 4788 FD  
*Secretary* - Demaris C. Reid, Bldg. 12, 105 ..... 4788 FD  
 Manager, Program Control -  
 Lee R. Nichols, Bldg. 12, 105G ..... 2761 FD  
 Manager for Mission Data Processing -  
 Fred Fulton, Bldg. 12, 105F ..... 4788 FD  
 Administrative Assistant -  
 Marianne Campbell, Bldg. 12, 113 ..... 4788 FD  
 Operations Services Branch -  
 Donald E. Iloff, Bldg. 12, 294A ..... 5941 FD2  
 Deputy Chief - Chester M. Gross,  
 Bldg. 12, 297 ..... 5941 FD2  
 Production Scheduling and Planning  
 Section - Walter D. Poates, Bldg. 12, 281A ... 4339 FD2  
 Operations Integration and Support  
 Section - William A. Hill, Bldg. 12, 283A ..... 5016 FD2  
 Operations Analysis Section -  
 Donald F. Simanton, Bldg. 12, 293A ..... 4247 FD2  
 Institutional Data Services Branch -  
 Claude F. Malone, Bldg. 12, 131A ..... 3216 FD4  
*Secretary* - Elizabeth W. Pieberhofer,  
 Bldg. 12, 131 ..... 3216 FD4  
 Institutional Support Development Branch -  
 Robert R. Regelbrugge, Bldg. 12, 278A ..... 5454 FD6  
 Manager for Production Systems -  
 Norris L. Taylor, Bldg. 12, 275A ..... 5456 FD6  
*Secretary* - Carol A. Young, Bldg. 12, 279 ..... 5454 FD6  
 Univac 1108 Systems Development  
 Section - Wallace F. Stewart, Bldg. 1, 273A .. 5547 FD6  
 Univac 1110 Systems Development  
 Section - B. L. Brady, Bldg. 12, 278A ..... 5455 FD6  
 Operating Systems Support Section -  
 Charles R. Mains, Bldg. 12, 269A ..... 3382 FD6  
 Engineering and Special Development  
 Branch - Marlowe D. Cassetti,  
 Bldg. 12, 230 ..... 3281 FD7  
 Manager for Utilities Control System -  
 John E. Leonard, Bldg. 12, 225 ..... 5553 FD7  
*Secretary* - Jessie Sheptock, Bldg. 12, 230 ..... 3281 FD7  
 Mission Data Systems Section -  
 Arthur W. Hambleton, Bldg. 12, 230 ..... 3281 FD7  
 Test Data Reduction Section -  
 Jackie L. Fisher, Bldg. 12, 230 ..... 3281 FD7  
 Systems Support Section -  
 Robert A. Plunkett, Bldg. 12, 230 ..... 3281 FD7

**FLIGHT SIMULATION DIVISION**

Chief - Robert E. Ernull, Bldg. 35, 213A ..... 6441 FE  
*Secretary* - Donna E. Tarpey, Bldg. 35, 213 ..... 6441 FE  
 Manager for Planning and Control -  
 John R. Gurley, Bldg. 35, 213C ..... 6441 FE  
 Manager for SMS Verification -  
 Thomas F. Gibson, Jr., Bldg. 5, 136 ..... 2051 FE  
 Special Assistant - Stanley Faber,  
 Bldg. 35, 209 ..... 6441 FE

Special Assistant - Kenneth I. Mansfield,  
 Bldg. 35, 210 ..... 6441 FE  
 Program Control - Kenneth Irwin,  
 Bldg. 35, 214A ..... 6441 FE  
 Technical Assistant - A. J. Thiberville,  
 Bldg. 35, 214B ..... 6441 FE  
*Secretary* - Maxine L. Sapp, Bldg. 35, 213 ..... 6441 FE  
 Simulator Development Branch -  
 Richard G. Snyder, Bldg. 35, 219C ..... 6101 FE4  
 Deputy Chief - James J. Taylor,  
 Bldg. 35, 219D ..... 6101 FE4  
*Secretary* - R. Ellen Harnage, Bldg. 35, 219 ..... 6101 FE4  
 SLS Manager - John G. Waters, Bldg. 35, 221B . 6101 FE4  
 Systems Engineering Section -  
 Wayne K. Williams, Bldg. 5, 126 ..... 2051 FE4  
 Computer Systems Section -  
 James L. Raney, Bldg. 35, 219B ..... 3431 FE4  
 Project Engineering Section -  
 Charles C. Olasky, Jr., Bldg. 35, 216A ..... 6101 FE4  
 Operations and Configuration Management  
 Branch - Phillip N. Barnes, Bldg. 5, 139 ..... 2531 FE5  
*Secretary* - Theresa N. Sherwin, Bldg. 5, 138 ..... 2531 FE5  
 Simulator Operations Section -  
 Donald J. White (Acting), Bldg. 5, 129 ..... 2531 FE5  
 Configuration Management Section -  
 Willard L. Steele, Bldg. 5, 140 ..... 2531 FE5  
 Simulator Support Section -  
 Charles K. Seaman (Acting), Bldg. 5, 139 ... 2531 FE5

**MISSION PLANNING AND ANALYSIS DIVISION**

Chief - Ronald L. Berry, Bldg. 30, 3023C ..... 3301 FM  
*Secretary* - Marion A. Worley, Bldg. 30, 3023 ..... 3301 FM  
 Deputy Chief - James C. McPherson,  
 Bldg. 30, 3023B ..... 4676 FM  
*Secretary* - (Vacant), Bldg. 30, 3023 ..... 4676 FM  
 Manager, STS Operations and Space  
 Applications - Eugene L. Davis,  
 Bldg. 30, 3025A ..... 4676 FM  
 Manager, Payloads and Advanced  
 Technology Requirements -  
 Robert H. Brown, Bldg. 30, 3028B ..... 4676 FM  
 Administrative Officer -  
 Richard J. Andrews, Bldg. 30, 3022 ..... 4676 FM  
 Report Preparation Office -  
 Mary S. Burton, Bldg. 30, 3097E ..... 4093 FM14  
 Product Management Office -  
 Richard O. Nobles, Bldg. 30, 3030A ..... 6181 FM17  
*Secretary* - Neva Correale, Bldg. 30, 3030 ..... 6181 FM17  
 Flight Planning Branch -  
 Edgar C. Lineberry, Jr., Bldg. 30, 3052A ..... 4346 FM2  
*Secretary* - Faye D. Broussard, Bldg. 30, 3052 ..... 4346 FM2  
 Flight Design Integration Section -  
 Kenneth A. Young, Bldg. 30, 3055A ..... 4401 FM2  
 Attitude Analysis Section -  
 Martin D. Jenness, Bldg. 30, 3048 ..... 4346 FM2  
 Orbital Operations Analysis Section -  
 Robert W. Becker, Bldg. 30, 3056AA ..... 5276 FM2  
 Consumables Analysis Section -  
 Charles W. Pace, Bldg. 30, 3040 ..... 3278 FM2  
 Flight Analysis Branch -  
 Morris V. Jenkins, Bldg. 30, 3069A ..... 6347 FM4  
*Secretary* - (Vacant), Bldg. 30, 3069A ..... 6347 FM4  
 Assistant Chief for Entry and Landing  
 Analysis - Claude A. Graves,  
 Bldg. 30, 3063A ..... 4801 FM42  
*Secretary* - Susan D. Ford, Bldg. 30, 3063 ..... 4801 FM42

Entry and Landing Analysis Section -  
 Jon C. Harpold, Bldg. 30, 3063B ..... 4801 FM42  
 Powered Flight Analysis Section -  
 Aldo J. Bordano, Bldg. 30, 3070B ..... 6347 FM4  
 Vehicle Dynamics Section -  
 Robert E. McAdams, Bldg. 30, 3069C ..... 6347 FM4  
 Software Development Branch -  
 Elric N. McHenry, Bldg. 30, 3082A ..... 2855 FM6  
*Secretary* - Karen A. Kraak, Bldg. 30, 3082 ..... 2855 FM6  
 Mathematical Physics Branch -  
 Emil R. Schiesser, Bldg. 30, 3011D ..... 4751 FM8  
*Secretary* - Virginia A. Bittinger, Bldg. 30, 3011 ... 4751 FM8  
 Navigation Analysis Section -  
 Paul T. Pixley, Bldg. 30, 3014C ..... 4751 FM8  
 Spacecraft Navigation Section -  
 Robert T. Savely, Bldg. 30, 3011A ..... 4751 FM8  
 Space Applications Section -  
 Howard G. deVezin, Bldg. 30, 2020B ..... 4751 FM8  
 Ground Navigation Section -  
 Wilbur R. Wollenhaupt, Bldg. 30, 3003A ..... 4751 FM8

**SPACECRAFT SOFTWARE DIVISION**

Chief - John W. Aaron, Bldg. 30, 1023BA ..... 2151 FR  
*Secretary* - Lydia S. Moreno, Bldg. 30, 1023B .... 2151 FR  
 Deputy Chief - (Vacant), Bldg. 30, 1023C ..... 5401 FR  
*Secretary* - Mary K. Youngblood, Bldg. 30, 1023 .. 5401 FR  
 Software Verification Level 7 Manager -  
 John E. Williams, Jr., Bldg. 30, 1023A ..... 5401 FR  
 STS-2 Software Manager - Ivy F. Hooks,  
 Bldg. 30, 1023D ..... 2151 FR  
 Program Control Office -  
 Benjamin R. Drone, Bldg. 30, 1024B ..... 2151 FR  
*Secretary* - Pamela Reynolds, Bldg. 30, 1024 ... 2151 FR  
 Administrative Officer -  
 Richard J. Andrews, Bldg. 30, 3022 ..... 4676 FR  
 Flight Software Branch -  
 Stanley P. Mann, Bldg. 30, 1046C ..... 2246 FR2  
*Secretary* - Margaret Rodee, Bldg. 30, 1046 ..... 2246 FR2  
 SM/Checkout Software Section -  
 Fred W. Wrinkle, Bldg. 30, 1046A ..... 4593 FR2  
 GN&C Software Section -  
 William A. Sullivan, Bldg. 30, 1028A ..... 2197 FR2  
 Integration/Operation Section -  
 Samuel G. House, Bldg. 30, 1038A ..... 2266 FR2  
 Systems Engineering Branch -  
 John R. Garman, Bldg. 30, 1056E ..... 2637 FR3  
*Secretary* - Carolyn Hall, Bldg. 30, 1056 ..... 2637 FR3  
 SDL Systems Section -  
 Pantaleon Moreno, Bldg. 30, 1056C ..... 2504 FR3  
 Support Systems Section -  
 James E. Broadfoot, Bldg. 30, 1052A ..... 5491 FR3

**GROUND DATA SYSTEMS DIVISION**

Chief - James C. Stokes, Jr., Bldg. 30, 2022 ..... 2557 FS  
*Secretary* - Faye G. Chaviers, Bldg. 30, 2022 ..... 2557 FS  
 Deputy Chief - James A. Miller,  
 Bldg. 30, 2022 ..... 2558 FS  
*Secretary* - Rebecca M. Gibson, Bldg. 30, 2022 .. 2558 FS  
 Assistant Chief - James D. Watkins,  
 Bldg. 30, 2022 ..... 2557 FS  
 Administrative Assistant -  
 Jane R. Nixon, Bldg. 30, 2024 ..... 2559 FS  
 MCC Support Office -  
 Kenneth J. Allen, Bldg. 30, 2020 ..... 4626 FS12  
*Secretary* - Lorraine A. Halsey, Bldg. 30, 2020 .... 4626 FS12

Project Support Office -  
 Larry J. Dungan, Bldg. 30, 2016 ..... 4717 FS15  
 Systems Engineering Branch -  
 John R. Smith, Bldg. 30, 2072 ..... 4846 FS2  
 Assistant Chief - Johnny L. Parker,  
 Bldg. 30, 2072 ..... 4846 FS2  
*Secretary* - Reba L. Hickman, Bldg. 30, 2072 ..... 4846 FS2  
 Communications Systems Section -  
 John B. Williams, Bldg. 30, 2070 ..... 4361 FS2  
 Display/Control Systems Section -  
 Cornelius J. Sullivan, Bldg. 30, 2074 ..... 5169 FS2  
 Operating Systems Section -  
 Edward C. Bullock, Bldg. 30, 2069 ..... 6261 FS2  
 Computer Systems Section -  
 Efred Calvillo, Bldg. 30, 2080 ..... 2267 FS2  
 Operations Integration Branch -  
 James E. Mager, Bldg. 30, 2026 ..... 4678 FS4  
*Secretary* - Jeanette Halliburton, Bldg. 30, 2026 .. 4678 FS4  
 Operations Management Section -  
 James E. Mager (Acting), Bldg. 30, 2026 ..... 2613 FS4  
 Mission Operations Section -  
 Joseph R. Vice, Bldg. 30, 2040 ..... 3268 FS4  
 MCC Configuration Control Section -  
 Ralph W. Cole, Bldg. 30, 2028 ..... 5104 FS4  
 Data Processing Branch -  
 James L. Hall, Bldg. 30, 2011 ..... 5365 FS5  
*Secretary* - Sue J. Bass, Bldg. 30, 2011 ..... 5365 FS5  
 Technical Assistant - Morgan R. Loree,  
 Bldg. 30, 2090 ..... 5365 FS5  
 Trajectory Logic and Processing Section -  
 M. Dane Dixon, Bldg. 30, 2087 ..... 5886 FS5  
 Systems Logic and Processing Section -  
 James R. Roundtree, Bldg. 30, 2011 ..... 4576 FS5  
 Network Interface Section -  
 Quincy J. Vandervort, Bldg. 30, 2090 ..... 2041 FS5  
 Programming Support Section -  
 Thomas M. Conway, Bldg. 30, 2094 ..... 3231 FS5

**DIRECTOR OF CENTER OPERATIONS**

Director - Kenneth B. Gilbreath, Bldg. 1, 805F .. 3116 JA  
*Secretary* - Carol J. Smith, Bldg. 1, 805 ..... 3116 JA  
 Deputy Director - (Vacant),  
 Bldg. 1, 805E ..... 3116 JA  
*Secretary* - (Vacant), Bldg. 1, 805 ..... 3116 JA  
 Technical Assistant - Paul R. Penrod,  
 Bldg. 1, 805D ..... 3747 JA  
 Special Assistant - Earl Rubenstein,  
 Bldg. 1, 805G ..... 3116 JA

**LOGISTICS DIVISION**

Chief - Robert B. Boyd, Jr., Bldg. 419, 129 ..... 4311 JF  
*Secretary* - L. June Priest, Bldg. 419, 128 ..... 4311 JF  
 Deputy Chief - Elsie M. Easley,  
 Bldg. 419, 128A ..... 4311 JF  
 Program Analyst - Jose P. Olivares,  
 Bldg. 419, 122 ..... 4311 JF  
 Property Branch - Alfred A. Scioneaux, Jr.,  
 Bldg. 419, 146A ..... 2634 JF3  
*Secretary* - Janice Berg, Bldg. 146, 149 ..... 2634 JF3  
 Center Property Section -  
 Mary Lou Sprake, Bldg. 419, 158A ..... 5506 JF3  
 Redistribution and Utilization Section -  
 Dorothy H. Starnes, Bldg. 422, 104 ..... 4183 JF34

Transportation Branch - David B. Homer, Bldg. 419, 186A .....	2301	JF7
Secretary - Lillian S. Fontenot, Bldg. 419, 186 .....	2301	JF7
Program Transportation Section - Horace L. Bell, Bldg. 419, 182 .....	3647	JF7
Center Transportation Section - Raymond L. Brazil, Bldg. 419, 162 .....	6343	JF7
Travel Coordination Office - Bldg. 1, 122 .....	2695	JF72
Supply Branch - Delores F. Rodriguez, Bldg. 419, 132A .....	4708	JF9
Secretary - Alice A. Jones, Bldg. 419, 132 .....	4708	JF9
Inventory Management Section - Jane M. Coward, Bldg. 419, 192 .....	2843	JF9
Supply Operations Section - James A. Hickmon, Bldg. 419, 132 .....	4708	JF9

#### TECHNICAL SERVICES DIVISION

Chief - J. D. Williams, Bldg. 9, 111 .....	3338	JH
Secretary - Leona F. Germany, Bldg. 9, 137 .....	3338	JH
Deputy Chief - William S. Lee, Bldg. 9, 110 .....	3338	JH
Administrative Assistant - Anna K. Rogers, Bldg. 9, 114 .....	5827	JH
Planning and Scheduling Office - Thomas E. Davis, Bldg. 9, 113 .....	5827	JH2
Secretary - Elizabeth J. Meyer, Bldg. 9, 137 .....	5827	JH2
Machine Branch - Joe J. Elliott, Bldg. 9, 107 .....	5921	JH3
Instrument Machine Section - Boyce H. Sterling, Bldg. 10, 119 .....	2261	JH3
Heavy Machine Section - Leon F. Atkins, Bldg. 10, 125 .....	3738	JH3
Assembly Machine Section - William E. Drummond, Bldg. 9, 153 .....	2673	JH3
Sheetmetal and Model Branch - John H. Allen, Sr., Bldg. 9, 112 .....	5921	JH4
Metal Finishing and Cleaning Control Office - Rees H. Underhill, Bldg. 9, 170 .....	2138	JH4
Sheetmetal and Welding Section - Fred D. Rowell Sr., Bldg. 10, 148 .....	4721	JH4
Model and Plastics Section - Levin T. Crowson, Bldg. 9, 165 .....	4176	JH4
Electromechanical Branch - James C. Clarke, Bldg. 9, 109 .....	5921	JH5
Electronics Group - W. Michael Surrency, Bldg. 10, 213 .....	4711	JH5
Electromechanical Group - James C. Clarke (Acting), Bldg. 9, 153 .....	3131	JH5

#### PLANT ENGINEERING DIVISION

Chief - Joe E. Pouzar, Bldg. 45, 750A .....	5803	JJ
Secretary - Lottie R. Greenwood, Bldg. 45, 750A ..	5803	JJ
Deputy Chief - Clyde O. Waters, Bldg. 45, 750B .....	5803	JJ
Secretary - Loretta E. Cole, Bldg. 45, 750 .....	5803	JJ
Operations Branch - Clyde O. Waters (Acting), Bldg. 45, 750B .....	5803	JJ2
Maintenance Branch - Gaylen K. Hargrave, Bldg. 45, 750C .....	5257	JJ3
Construction Branch - Charles E. McQuain, Bldg. 45, 743A .....	2631	JJ4
Secretary - Dorothy H. Hailey, Bldg. 45, 743 .....	2631	JJ4

#### PHOTOGRAPHIC TECHNOLOGY DIVISION

Chief - Richard E. Thompson, Bldg. 8, 259 .....	3136	JL
Secretary - Nancy K. Hutchins, Bldg. 8, 261 .....	3136	JL

Technical Assistant - Richard W. Underwood, Bldg. 8, 256 .....	3136	JL
Administrative Officer - William A. Bowles, Bldg. 8, 258 .....	3136	JL
Television Office - Eddie A. Larkington, Bldg. 8, 218 .....	5213	JL15
Photography Branch - Eugene G. Edmonds, Bldg. 8, 265 .....	4005	JL2
Secretary - Elizabeth J. Hill, Bldg. 8, 264 .....	4005	JL2
Photography Support - Bldg. 8, 264 .....	2661	JL2
Photographic Processing Branch - John W. Holland, Bldg. 8, 250 .....	4269	JL3
Secretary - Gloria L. Crowston, Bldg. 8, 250 .....	4269	JL3
Work Order Desk - Avenette A. Swick, Bldg. 8, 1st Floor Lobby .....	6305	JL312

#### MANAGEMENT SERVICES DIVISION

Chief - Donald D. Blume, Bldg. 45, 248 .....	5461	JM
Secretary - Fannie A. Bonnett, Bldg. 45, 248 .....	5461	JM
Deputy Chief - William A. Larsen, Bldg. 45, 248 .....	5461	JM
Technical Assistant - Laverne Brazil, Bldg. 45, 248 .....	5461	JM
Emergency Planning - (Vacant), Bldg. 45, 248 .....	5461	JM
Administrative Services Branch - Theodore C. Paulos, Bldg. 1, 241 .....	3325	JM3
Secretary - Diane E. Babb, Bldg. 1, 241 .....	3325	JM3
Office Services Section - Dorothy G. Ludwig, Bldg. 45, 217 .....	2471	JM32
Telecommunications Section - Thomas W. Ullrich, Bldg. 1, 241 .....	3325	JM33
Correspondence Section - Thomas W. Davis, Bldg. 1, 106 .....	2811	JM34
Security Branch - Everett D. Shafer, Bldg. 45, 214 .....	4441	JM4
Secretary - Patti P. Hunter, Bldg. 45, 214, .....	4441	JM4
Deputy Chief - Bert I. Smith, Bldg. 45, 214 .....	4441	JM4
Publications Preparation Branch - Chief - Roy L. Magin, Jr., Bldg. 1, 157C .....	5384	JM5
Secretary - A. Terry Brooks, Bldg. 1, 157 .....	5384	JM5
Deputy Chief - Stanley E. Jacobsen, Bldg. 1, 157C .....	5384	JM5
Graphics and Editing Production Control - Bldg. 1, 157 .....	5384	JM5
Flight Operations Documentation Coordination - Bldg. 4, 3056 .....	3868	JM54
Payloads Integration Plans Coordination - Bldg. 45, 258A .....	5307	JM57
Technical Library Branch - Albert F. Kelly, Jr., Bldg. 45, 254B .....	6268	JM6
Secretary - Karen Sue Lai, Bldg. 45, 254 .....	6268	JM6
Technical Documentation Management - Harold J. Davis, Bldg. 45, 254A .....	6268	JM61
Printing Management Branch - N. S. Jakir, Bldg. 227 .....	5341	JM8
Secretary - Betty J. Kendrick, Bldg. 227 .....	5341	JM8
Distribution Operations - Bldg. 227 .....	6105	JM86
Microform Operations - Bldg. 227 .....	2875	JM87

#### FACILITIES DESIGN DIVISION

Chief - James P. Crabb, Bldg. 45, 710B .....	2858	JN
Secretary - Billie Deason, Bldg. 45, 710 .....	2858	JN
Technical Assistant - Leo T. Zbanek, Bldg. 45, 710E .....	2858	JN

Technical Assistant - William C. Huber,  
 Bldg. 45, 710D ..... 2858 JN  
 Administrative Assistant - E. Dee Sisson,  
 Bldg. 45, 710A ..... 2858 JN  
*Secretary* - Graciela C. Ferris, Bldg. 45, 710 ..... 2858 JN  
 Planning Office -  
 E. William Boddeker, III, Bldg. 45, 704A ..... 2731 JN2  
*Secretary* - Roseanna Dubbin, Bldg. 45, 704A ..... 2731 JN2  
 Architectural - Civil Branch -  
 Charles A. Lauritzen, Bldg. 45, 717 ..... 3861 JN3  
*Secretary* - Leslie A. Livesay, Bldg. 45, 717 ..... 3861 JN3  
 Mechanical Branch - William R. Metcalf,  
 Bldg. 45, 717 ..... 3527 JN4  
*Secretary* - Regina A. Costro, Bldg. 45, 717 ..... 3527 JN4  
 Electrical Branch - James P. Crabb (Acting),  
 Bldg. 45, 717 ..... 3527 JN5

**SPACE SHUTTLE PROGRAM OFFICE**

OFFICE OF THE PROGRAM MANAGER

*Current*  
 Manager - Robert F. Thompson, Bldg. 1, 502A .. 3658 LA  
*mgr?*  
*Secretary* - Glenda Malone, Bldg. 1, 502 ..... 3658 LA  
 Deputy Manager - Arnold D. Aldrich (Acting),  
 Bldg. 1, 574C ..... 3931 LA  
*Secretary* - Ginger Bittinger, Bldg. 1, 574D ..... 3931 LA  
 Executive Assistant -  
 Augustine A. Verrengia, Bldg. 1, 574D ..... 3931 LA  
 Manager for Flight Safety -  
 Scott H. Simpkinson, Bldg. 1, 574D ..... 5876 LA  
*Secretary* - Emmie Lamb, Bldg. 1, 574 ..... 5876 LA  
 Safety, Reliability, and Quality Assurance  
 Manager - B. J. McCarty, Bldg. 1, 503 ..... 5876 LA

RESIDENT OFFICES

SSPRO - Kennedy Space Center -  
 Manager - A. E. Morse, ..... FTS 823-7870 LK  
 SSSPRO - Vandenberg AFB - Resident Rep. -  
 C. C. Filley, ..... FTS 986-3803 LL

ORBITAL FLIGHT TEST

Manager for Orbital Flight Test -  
 Donald K. Slayton, Bldg. 1, 506A ..... 5934 LA15  
*Secretary* - Shirley Huss, Bldg. 1, 506 ..... 5934 LA15  
 Mission Evaluation Manager -  
 Ronald W. Kubicki, Bldg. 1, 506B ..... 5934 LA15

SYSTEMS INTEGRATION

Manager - Richard H. Kohrs (Acting),  
 Bldg. 1, 510B ..... 6431 LA2  
*Secretary* - Lillian Hudson, Bldg. 1, 510 ..... 6431 LA2  
 Deputy Manager - (Vacant), Bldg. 1, 510C ..... 4286 LA2  
*Secretary* - Caroline Kirkpatrick, Bldg. 1, 510 ..... 4286 LA2  
 MSFC Representative -  
 William H. Nelson, Jr., Bldg. 1, 203 ..... 3824 LA22  
*Secretary* - Patricia Durst, Bldg. 1, 203 ..... 3824 LA22

SYSTEMS ENGINEERING OFFICE

Manager - Enoch M. Jones, Bldg. 1, 515B ..... 4861 LE  
*Secretary* - Lynn Collins, Bldg. 1, 515 ..... 4861 LE  
 Deputy Manager - John T. Milton,  
 Bldg. 1, 515A ..... 4861 LE

E&D Representative - Vernon Shields,  
 Bldg. 1, 515E ..... 6247 LE

TEST AND GROUND OPERATIONS OFFICE

Manager - William H. Douglas, Bldg. 1, 522C ... 6131 LG  
*Secretary* - Amelia L. Moody, Bldg. 1, 522 ..... 6131 LG  
 Deputy Manager - William C. Fischer,  
 Bldg. 1, 522D ..... 6131 LG  
*Secretary* - Teresa Johnson, Bldg. 1, 522 ..... 6131 LG

TECHNICAL INTEGRATION OFFICE

Manager - Jesse F. Goree, Bldg. 1, 664D ..... 5844 LT  
*Secretary* - Janice Kelley, Bldg. 1, 664 ..... 5844 LT  
 Deputy Manager - (Vacant), Bldg. 1, 664C ..... 5844 LT  
 Assistant Manager for Computer Systems  
 Integration - Floyd V. Bennett,  
 Bldg. 1, 664B ..... 5844 LT

MANAGEMENT INTEGRATION

Manager - Reginald M. Machell, Bldg. 1, 557B .. 3841 LA3  
*Secretary* - Madalyn Krevosky, Bldg. 1, 557 ..... 3841 LA3  
 Deputy Manager - James B. Jackson, Jr.,  
 Bldg. 1, 557A ..... 3841 LA3  
*Secretary* - Eleanor Johnson, Bldg. 1, 557 ..... 3841 LA3  
 Technical Assistant - Fred D. Koons,  
 Bldg. 1, 557A ..... 3841 LA3

SPACE SHUTTLE GFE PROJECT OFFICE

Manager - Reginald M. Machell (Acting),  
 Bldg. 1, 557B ..... 3841 LB  
 Deputy Manager - Hilary Ray, Bldg. 1, 543 ..... 5226 LB

PROGRAM PLANNING OFFICE

Manager - Melvin E. Dell, Bldg. 1, 568B ..... 3205 LC  
*Secretary* - Avis Nettles, Bldg. 1, 568 ..... 3205 LC

MANAGEMENT SYSTEMS OFFICE

Manager - James B. Jackson, Jr. (Acting),  
 Bldg. 1, 557 ..... 3841 LV  
 Deputy Manager - Richard E. Lindeman,  
 Bldg. 1, 674A ..... 5961 LV

RESOURCES AND SCHEDULES INTEGRATION

Manager - James E. Bone, Bldg. 1, 562C ..... 3941 LA4/BV  
*Secretary* - Velna M. Troxlar, Bldg. 1, 562 ..... 3941 LA4/BV

RESOURCES MANAGEMENT OFFICE

Manager - Humboldt C. Mandell, Jr.,  
 Bldg. 1, 621B ..... 4551 LR/BV2  
*Secretary* - Rosie Hernandez, Bldg. 1, 621 ..... 4551 LR/BV2  
 Deputy Manager - Gil Chisholm, Bldg. 1, 621C . 4551 LR/BV2

SCHEDULES, PLANNING, AND INTEGRATION OFFICE

Manager - Robert G. Voss, Bldg. 1, 615B ..... 2741 LS/BV3  
 Deputy Manager - Frederick Peters,  
 Bldg. 1, 772B ..... 3681 LS/BV3  
*Secretary* - (Vacant), Bldg. 1, 615 ..... 2741 LS/BV3

**OPERATIONS INTEGRATION**

Manager - Thomas U. McElmurry, Bldg. 1, 657B . 6493 LA5  
*Secretary* - Rachel Windham, Bldg. 1, 657 . 6493 LA5  
 Deputy Manager - John G. Zarcaro,  
 Bldg. 1, 657C . 6493 LA5  
*Secretary* - Dianne Kirven, Bldg. 1, 657 . 6493 LA5

**MISSIONS OFFICE**

Manager - Alfred A. Bishop, Bldg. 1, 652B . 3258 LM  
*Secretary* - Linda Sauter, Bldg. 1, 652 . 3258 LM  
 Deputy Manager - Clarence C. Gay,  
 Bldg. 1, 652A . 3258 LM

**OPERATIONAL PLANNING OFFICE**

Manager - Charles R. Haines, Bldg. 1, 642A . 3831 LO  
*Secretary* - Janice Broome, Bldg. 1, 642 . 3831 LO  
 Deputy Manager - Richard A. Hoover,  
 Bldg. 1, 642B . 3831 LO

**USAF MSFSG/Det MANNED (SPACE FLIGHT SUPPORT GROUP)**

Commander - Col. Charles T. Essmeier,  
 Bldg. 1, 317D . 4546 ZR1  
 Vice Commander -  
 Lt. Col. James A. Feibelman,  
 Bldg. 1, 317E . 4546 ZR1  
*Secretary* - Janice D. Alcorn, Bldg. 1, 317 . 4546 ZR1

**SPACE SHUTTLE ORBITER PROJECT OFFICE**

**OFFICE OF THE PROJECT MANAGER**

Manager - Aaron Cohen, Bldg. 1, 457D . 4129 MA  
*Secretary* - (Vacant), Bldg. 1, 457E . 4129 MA  
 Deputy Manager - Milton A. Silveira,  
 Bldg. 1, 457C . 5193 MA  
*Secretary* - Margaret L. Simmons, Bldg. 1, 457 . 5193 MA  
 Assistant Manager - Robert C. Hood,  
 Bldg. 1, 457F . 3639 MA  
*Secretary* - Clarinita C. Haefner, Bldg. 1, 457 . 3639 MA  
 Assistant Manager - Kenneth S. Kleinknecht,  
 Bldg. 1, 457G . 3639 MA

**JSC ORBITER RESIDENT OFFICE AT KSC  
 (Dial FTS, 87-823 + Ext.)**

Resident Manager - John G. Presnell, Jr. . 2795 MK  
*Secretary* - Jacqueline B. Norman . 2795 MK

**ORBITER PROJECT CONTROL OFFICE**

Manager - Daniel A. Nebrig, Bldg. 1, 480B . 3005 MC/BW  
*Secretary* - Lois D. Walker, Bldg. 1, 480 . 3005 MC/BW  
 Contract Engineering - Thomas R. Kloves,  
 Bldg. 1, 480A . 3005 MC2/BW2  
*Secretary* - Cassandra V. Williams, Bldg. 1, 480 . 3005 MC2/BW2  
 Orbit Support Section - Ralph Albon, Jr.,  
 Bldg. 1, 372C . 2657 MC2/BW2  
 Orbiter Contract Resources and Analysis  
 Section - James D. Wilcox, Bldg. 1, 480C . 3005 MC2/BW2  
 Orbiter Change Management Section -  
 Robert C. Stultz, Bldg. 1, 372B . 5326 MC2/BW2

**Orbiter Logistics Office - Aubrey L. Brady,**

Bldg. 1, 203B . 2653 MC3/BW3  
*Secretary* - Martha Halliburton, Bldg. 1, 203 . 2653 MC3/BW3  
 Procurement - Norman R. Cooper,  
 Bldg. 1, 343B . 3556 BC4  
*Secretary* - Sally Claunch, Bldg. 1, 343 . 3556 BC4

**ENGINEERING OFFICE**

Manager - Sidney C. Jones, Bldg. 1, 462C . 4488 ME/EK  
*Secretary* - Dorothy A. Rafuse, Bldg. 1, 462 . 4488 ME/EK  
 Deputy Manager - Lewis R. Fisher,  
 Bldg. 1, 462D . 4488 ME/EK  
*Secretary* - Bennie L. Harrison, Bldg. 1, 462 . 4488 ME/EK  
 Special Assistant - William E. Milligan,  
 Bldg. 1, 462F . 4488 ME/EK  
 Orbiter Systems Operations Office -  
 Stephen M. Andrich, Bldg. 1, 470A . 5381 ME2/EK2  
 Orbiter Systems Integration Office -  
 Philip M. Deans, Bldg. 1, 466A . 6486 ME3/EK3  
*Secretary* - Edie L. Todd, Bldg. 1, 466 . 6486 ME3/EK3  
 Project Engineering Office -  
 Robert E. Bobola, Bldg. 1, 462B . 4501 ME4/EK4

**ORBITER AVIONICS SYSTEMS OFFICE**

Manager - Arnold D. Aldrich, Bldg. 1, 442C . 2744 MG  
*Secretary* - Corinne L. Morris, Bldg. 1, 442 . 2744 MG  
 Deputy Manager - Robert W. Moorehead,  
 Bldg. 1, 442B . 2744 MG  
 Assistant Manager for Software Integration -  
 Gary A. Coultas, Bldg. 1, 434A . 6316 MG  
*Secretary* - Marjorie Essmeier, Bldg. 1, 434 . 6316 MG

**PAYLOAD DEPLOYMENT AND RETRIEVAL SYSTEMS OFFICE**

Manager - Clay E. McCullough, Bldg. 1, 450B . 5028 MP  
*Secretary* - Julie A. Mattheaus, Bldg. 1, 450 . 5028 MP  
 Deputy Manager/RMS Project Manager -  
 Clay E. McCullough, Bldg. 1, 450A . 5028 MP

**SPACE SHUTTLE PROGRAM RESIDENT OFFICE - DOWNEY  
 (Dial FTS, 87-985 + Ext.)**

Manager - William B. Wilson . 1464 MR  
*Secretary* - Billie L. Welch . 1464 MR  
 Program Support - Gerald E. Anderson . 2254 MR2  
 Systems Engineering - David D. Ewart . 4571 MR3  
 Production Operations - Ford L. Miller . 1361 MR4  
 Palmdale (Dial FTS, 87-793 + Ext.) -  
 Manager - Robert R. Frazer . 4316 MR5  
*Secretary* - Karen Lewis . 4316 MR5

**MANUFACTURING AND TEST OFFICE**

Manager - Wayne E. Koons, Bldg. 1, 421CA . 2826 MT  
*Secretary* - Lyyle M. Jiongo, Bldg. 1, 421 . 2826 MT  
 Deputy Manager - Edward A. Armstrong,  
 Bldg. 1, 421D . 2826 MT  
 Manufacturing Office -  
 James L. Lindemann, Bldg. 1, 421C . 3445 MT  
*Secretary* - Sue Ann Corke, Bldg. 1, 421 . 3445 MT  
 Test Office - (Vacant), Bldg. 1, 421A . 5107 MT  
 Maintenance and GSE Office -  
 Eduardo Baca, Bldg. 1, 421B . 5107 MT

**DIRECTOR OF SAFETY, RELIABILITY, AND  
QUALITY ASSURANCE**

Director - Martin L. Raines, Bldg. 1, 861D ..... 3191 NA  
*Secretary* - Hannah L. Thornton, Bldg. 1, 861D .... 3191 NA  
 Deputy Director - Charles S. Harlan,  
 Bldg. 1, 861E ..... 4136 NA  
*Secretary* - Patricia R. Garza, Bldg. 1, 861 ..... 4136 NA  
 Manager for Space Shuttle Program -  
 Bill J. McCarty, Bldg. 1, 503 ..... 5876 NA  
 Manager for Orbiter Project -  
 Leonard T. Spence, Bldg. 1, 861F ..... 4136 NA  
 Administrative Officer - Harry W. Dobson,  
 Bldg. 1, 861C ..... 4136 NA  
 Mail and Files - Elinor L. Conover,  
 Bldg. 1, 861G ..... 4136 NA

**RELIABILITY DIVISION**

Chief - Joseph H. Levine, Bldg. 45, 630B ..... 3655 NB  
*Secretary* - Marilyn J. Abbe, Bldg. 45, 630 ..... 3655 NB  
 Deputy Chief - Thomas J. Edwards,  
 Bldg. 45, 630A ..... 3655 NB  
 Technical Assistant - C. J. Katsikas,  
 Bldg. 45, 630C ..... 3655 NB  
 Vehicle Reliability Engineering Branch -  
 Duane L. Duston, Bldg. 45, 631B ..... 4606 NB2  
*Secretary* - Terry F. Fechner, Bldg. 45, 631 ..... 4606 NB2  
 Payload Reliability Engineering Branch -  
 Robert H. Steele, Bldg. 45, 622A ..... 3591 NB5  
*Secretary* - Gloria L. Beddoe, Bldg. 45, 622 ..... 3591 NB5

**QUALITY ASSURANCE DIVISION**

Chief - Thomas J. Adams, Bldg. 45, 616BA ..... 3121 ND  
*Secretary* - Patricia A. Goldstein, Bldg. 45, 616B .. 3121 ND  
 Deputy Chief - Henry L. Williams,  
 Bldg. 45, 616C ..... 3121 ND  
*Secretary* - Gwendolyn F. Urps, Bldg. 45, 616 ..... 3121 ND  
 Chief Inspector - Louis M. Williams,  
 Bldg. 45, 616A ..... 3121 ND  
 Spaceflight Test Quality Control Branch -  
 James E. Hebert, Bldg. 45, 612B ..... 3763 ND3  
 Avionics Systems Quality Section -  
 T. M. Matuszewski, Bldg. 16, 226A ..... 5271 ND33  
 Spaceflight Test Quality Section -  
 Gerald D. Harding, Bldg. 7A, 148 ..... 4207 ND34  
 Manufacturing and Spaceflight Systems  
 Quality Control Branch -  
 Donald K. Hetzband, Bldg. 45, 612A ..... 3763 ND4  
 Manufacturing and Spaceflight Systems  
 Quality Section - E. R. Harlowe, Jr.,  
 Bldg. 10, 135 ..... 4730 ND42  
 Spaceflight Systems Material Quality  
 Section - R. A. Peck, Bldg. 36, 1006A ..... 6434 ND44  
 Quality Engineering Branch -  
 E. Jay Burke, Bldg. 45, 610B ..... 2131 ND5  
*Secretary* - (Vacant), Bldg. 45, 610 ..... 2131 ND5  
 Manufacturing, Test, and Facility  
 Certification Support Section -  
 Bobby G. Martin, Bldg. 45, 610A ..... 2175 ND55  
 Quality Project and Process Engineering  
 Section - Edwin W. Sievers Jr.,  
 Bldg. 45, 610C ..... 2131 ND56

**Measurements Standards and Calibration**

Laboratory - Gerald C. Shows, Bldg. 15, 120 . 2791 ND57  
*Secretary* - Tallulah T. Monroe, Bldg. 15, 120 ..... 2791 ND57

**Requirements and Compliance Branch -**

Harry T. Briggs, Bldg. 45, 658A ..... 5165 ND7  
*Secretary* - (Vacant), Bldg. 45, 658 ..... 5165 ND7

**JSC Safety, Reliability, and Quality**

Assurance Resident Representative at  
 KSC - Louis J. Lewandowski ..... 87-823-2761 NDK

**QUALITY ASSURANCE, RELIABILITY, AND SAFETY  
OFFICE - DOWNEY (Dial FTS, 87-985 + Ext.)**

Chief - Jack A. Davison ..... 1674 NE1  
*Secretary* - Sarah F. Lai ..... 1674 NE1  
 Safety Specialist - Richard E. McGrath ..... 2687 NE1  
 Palmdale QAR&SO Operations Office -  
 Chief - James R. Miller ..... 4012 NE15  
 Quality Assurance Branch - A. V. Torres ..... 4807 NE2  
*Secretary* - Rosemary Sanchez ..... 4807 NE2  
 Reliability, System Safety, and Quality  
 Engineering Branch - George A. Fiedler ... 4804 NE3

**DCAS QA ORBITER SUPPORT OFFICE**

Chief - J. R. Schermerhorn ..... 1269 NE

**QUALITY ASSURANCE, RELIABILITY, AND SAFETY  
OFFICE - WSTF (Dial FTS, 87-572 + Ext.)**

Chief - B. C. Ingels ..... 5219 NH  
 Safety Specialist - Elmer G. Hardaway ..... 5219 NH

**SAFETY DIVISION**

Chief - Jerome B. Hammack, Bldg. 45, 646C .... 3126 NS  
*Secretary* - Shirley R. Glicken, Bldg. 45, 646 ..... 3126 NS  
 Deputy Chief - James H. Chappee,  
 Bldg. 45, 646D ..... 3127 NS  
 Technical Assistant - Anthony W. Wardell,  
 Bldg. 45, 646A ..... 3128 NS  
 System Safety Branch - Bobby J. Miller,  
 Bldg. 45, 646B ..... 3958 NS2  
*Secretary* - (Vacant), Bldg. 45, 646 ..... 3958 NS2  
 Operations Safety Branch -  
 Charles N. Rice, Bldg. 45, 643B ..... 5231 NS3  
*Secretary* - Joy K. Whittemore, Bldg. 45, 643 .... 5231 NS3

**SPACE TRANSPORTATION SYSTEM OPERATIONS**

**OFFICE OF THE PROGRAM MANAGER**

Manager - Glynn S. Lunney, Bldg. 1, 715B ..... 2708 PA  
*Secretary* - Lois H. Ransdell, Bldg. 1, 715 ..... 2708 PA  
 Deputy Manager - Jerry C. Bostick  
 Bldg. 1, 715C ..... 2486 PA  
*Secretary* - Nina M. Maxey, Bldg. 1, 715 ..... 2486 PA

**PAYLOAD INTEGRATIONS AND OPERATIONS OFFICE**

Manager - Leonard S. Nicholson,  
 Bldg. 1, 721A ..... 5321 PF  
 Deputy Manager - David C. Shultz,  
 Bldg. 1, 721B ..... 5321 PF  
*Secretary* - Betty Brown, Bldg. 1, 721 ..... 5321 PF

INTEGRATION ENGINEERING OFFICE

Manager - Lawrence G. Williams,  
 Bldg. 1, 744B ..... 3441 PH  
 Secretary - Anna M. Costello, Bldg. 1, 744 ..... 3441 PH  
 Deputy Manager - (Vacant), Bldg. 1, 744A ..... 3441 PH

STS UTILIZATION PLANNING OFFICE

Manager - Robert T. Everline, Bldg. 1, 762A ..... 3541 PL  
 Secretary - Paula Myers, Bldg. 1, 762 ..... 3541 PL  
 Deputy Manager - (Vacant), Bldg. 1, 744 ..... 3441 PH

STS OPERATIONS PROGRAM CONTROL OFFICE

Manager - Wayne L. Draper, Bldg. 1, 772A ..... 3681 PC/BT  
 Secretary - Lizabeth Alley, Bldg. 1, 772 ..... 3681 PC/BT  
 Technical Assistant - J. Don Haulbrook,  
 Bldg. 1, 766 ..... 3681 PC/BT  
 Payload & Applications Program Control -  
 William C. Farries, Bldg. 1, 776B ..... 4591 PC2/BT2  
 Operations Resources Analysis Office -  
 (Vacant), Bldg. 1, 702A ..... 3681 PC4/BT4  
 Operations Schedules Control -  
 Frederick Peters, Bldg.1, 772B ..... 3681 PC5/BT5

**WHITE SANDS TEST FACILITY  
 (Dial FTS, 87-572 + Ext.)**

Manager - Jesse C. Jones ..... 5771 RA  
 Secretary - Frances G. Telles ..... 5771 RA  
 Technical Manager - Louis R. Gomez ..... 5771 RA

TECHNICAL SUPPORT OFFICE

Chief - Jessie C. Jones (Acting), ..... 5530 RC  
 Secretary - Beverly C. Cox ..... 5530 RC  
 Mechanical and Facility Systems  
 Branch - William M. Schroeder ..... 5151 RC  
 Electrical and Data Systems  
 Branch - Grady E. McCright ..... 5154 RC3

PROPULSION TEST OFFICE

Chief - Rob R. Tillett ..... 5522 RD  
 Secretary - Rita R. Lyons ..... 5522 RD

ADMINISTRATION OFFICE

Chief - Kenneth R. Haynes ..... 5137 RE  
 Secretary - Manuela A. Whitlock ..... 5137 RE

LABORATORIES TEST OFFICE

Chief - David L. Pippen ..... 5722 RF  
 Secretary - Carol E. Irby ..... 5722 RF

QUALITY ASSURANCE OFFICE

Chief - Benjamin C. Ingles, Jr. .... 5219 NH  
 Secretary - (Vacant) ..... 5219 NH  
 Safety Officer - Elmer G. Hardaway ..... 5771 NH

**DIRECTOR OF SPACE AND LIFE SCIENCES**

OFFICE OF THE DIRECTOR

Director - Robert O. Piland, Bldg. 1, 850A ..... 3503 SA  
 Secretary - Kathy T. Rauch, Bldg. 1, 850 ..... 3503 SA

Deputy Director - W. E. Rice, Bldg. 1, 850F ..... 5305 SA  
 Secretary - Cheryl D. Damewood, Bldg. 1, 850 ..... 5305 SA  
 Assistant Director - Peter J. Armitage,  
 Bldg. 1, 850A ..... 2251 SA  
 Secretary - Dorothy J. Hanovice, Bldg. 1, 850 ..... 2251 SA

Assistant Director for Life Sciences -  
 Lawrence F. Dietlein, M.D., Bldg. 1, 850 ..... 6291 SA  
 Secretary - Elaine M. Chapko, Bldg. 1, 850 ..... 6291 SA

Manager AgRISTARS - James E. Powers  
 (Acting), Bldg. 1, 850 ..... 5305 SA

Administrative Officer -  
 William L. Tomkins, Bldg. 1, 850 ..... 5331 SA

Manager for Support Services -  
 Richard A. Wright, Bldg. 1, 850G ..... 2251 SA  
 Secretary - (Vacant), Bldg. 1, 268 ..... 4691 SA

Program Control Office -  
 E. Bob Stewart, Bldg. 1, 850B ..... 4979 SA/BJJ

LIFE SCIENCES EXPERIMENTS PROGRAM OFFICE

Manager - John C. Stonesifer, Bldg. 31, 244 ..... 6151 SC  
 Secretary - Sharon L. Hardy, Bldg. 31, 245 ..... 6151 SC

Assistant Manager - John A. Rummel,  
 Bldg. 31, 243 ..... 6151 SC

Program Scientist - Edward L. Michel,  
 Bldg. 31, 246 ..... 6151 SC

Technical Manager - David Bell, III,  
 Bldg. 31, 249 ..... 6151 SC2

MEDICAL SCIENCES DIVISION

Chief - Sam L. Pool, M.D., Bldg. 37, 114B ..... 4461 SD  
 Secretary - Susan E. Bomnskie, Bldg. 37, 114 ..... 4461 SD

Deputy Chief - William H. Shumate, Ph. D.,  
 Bldg. 37, 114A ..... 4461 SD  
 Secretary - Jacqueline R. Williams, Bldg. 37, 114 ..... 4264 SD

Payload Sciences Manager -  
 Charles F. Sawin, Ph. D., Bldg. 37, 106A ..... 4264 SD

Data Management -  
 Edward C. Moseley, Ph. D., Bldg. 37, 106B ..... 4264 SD

Technical Assistant - Rudolf A. Hoffman,  
 D.V.M., Bldg. 37, 140 ..... 5281 SD

Assistant for Medical Operations -  
 Stuart A. Bergman, Jr., M.D., Bldg. 37, 106 ..... 4264 SD

Program Analyst - Marvin A. Bernhard,  
 Bldg. 37, 116 ..... 4264 SD

Medical Operations Branch -  
 Craig L. Fischer, M.D., Bldg. 37, 120 ..... 4731 SD2  
 Secretary - Donna K. Roush, Bldg. 37, 119 ..... 4731 SD2

Medical Research Branch -  
 Phillip C. Johnson, M.D., Bldg. 37, 1100FA ..... 5457 SD3  
 Secretary - (Vacant), Bldg. 37, 1100F ..... 5457 SD3

Biomedical Laboratories Branch -  
 Carolyn Leach Huntoon, Ph. D.,  
 Bldg. 37, 1012C ..... 4086 SD4  
 Secretary - Barbara C. Copeland, Bldg. 37, 1012 ..... 4086 SD4

Biomedical Applications Branch -  
 Wayland E. Hull, Ph. D. (Acting),  
 Bldg. 37, 142 ..... 5281 SD5  
 Secretary - Nancy L. Fee, Bldg. 37, 143 ..... 3419 SD5

LIFE SCIENCES PROJECT DIVISION

Chief - William H. Bush, Bldg. 36, 132A ..... 5991 SE  
 Secretary - Fern L. Deans, Bldg. 36, 132 ..... 5991 SE

Deputy Chief - Robert L. Frost, Bldg. 36, 134 ..... 5991 SE

Management Operations Office -  
 Robert A. Dittman, Bldg. 36, 133 ..... 5991 SE

Missions Office - Robert S. Clark, Ph. D.,  
 Bldg. 36, 136 ..... 5991 SE  
*Secretary* - Elena M. Huffstetler, Bldg. 36, 137 .... 5991 SE

Science Support Branch -  
 William E. Feddersen, Ph. D., Bldg. 36, 144 .. 4211 SE2  
*Secretary* - Marion M. Ward, Bldg. 36, 142 ..... 4211 SE2

Shuttle Support Branch - James E. Bost,  
 Bldg. 36, 140 ..... 2759 SE3  
*Secretary* - Joe Ann Ross, Bldg. 36, 132 ..... 2759 SE3

Systems Development Branch -  
 Ryborn R. Kirby, Bldg. 36, 120A ..... 2181 SE4  
*Secretary* - Dee Goerig, Bldg. 36, 120A ..... 2181 SE4

Systems Integration & Test Branch -  
 Fred R. Spross, Bldg. 36, 152A ..... 5021 SE5  
*Secretary* - Rachel M. Soria, Bldg. 36, 152 ..... 5021 SE5

**EARTH RESOURCES RESEARCH DIVISION**

Chief - Robert B. MacDonald,  
 Bldg. 17, 170 ..... 2771 SG  
*Secretary* - (Vacant), Bldg. 17, 170 ..... 2508 SG

Technical Assistant - Allen L. Grandfield,  
 Bldg. 17, 166C ..... 2508 SG

Data Systems Branch -  
 Chief - Donald H. Hay, Bldg. 17, 105A ..... 3242 SG2

Deputy Chief - (Vacant), Bldg. 17, 152 ..... 5406 SG2  
*Secretary* - Grace S. Brown, Bldg. 17, 152 ..... 5406 SG2

Scene Analysis Branch -  
 Chief - Robert B. MacDonald (Acting),  
 Bldg. 17, 152 ..... 2771 SG3  
*Secretary* - Jean P. Burgan, Bldg. 17, 266 ..... 4505 SG3

Pattern Recognition Section -  
 Forrest G. Hall, Ph. D., Bldg. 17, 266B ..... 4505 SG31

Radiation Characteristics Section -  
 Allen L. Grandfield (Acting),  
 Bldg. 17, 266B ..... 2548 SG32

**EARTH RESOURCES APPLICATIONS DIVISION**

Chief - Jon D. Erickson, Ph. D., Bldg. 17, 252B .. 4017 SH  
*Secretary* - (Vacant), Bldg. 17, 252B ..... 4017 SH

Deputy Chief - Harold E. Granger,  
 Bldg. 17, 252C ..... 4017 SH

Technical Assistant - William E. Hensley,  
 Bldg. 17, 252A ..... 4017 SH

Forest and Rangeland Branch -  
 Chief - Robert O. Hill, Bldg. 17, 251A ..... 4763 SH2  
*Secretary* - Clara M. Graham, Bldg. 17, 251A ..... 4763 SH2

Agriculture Applications Branch -  
 James L. Dragg, Bldg. 17, 263B ..... 4735 SH3  
*Secretary* - Lois M. Smith, Bldg. 17, 263 ..... 4735 SH3

Experiment Design Section -  
 James L. Dragg (Acting), Bldg. 17, 263B ..... 4735 SH31

Experiment Integration Section -  
 Harold E. Granger, Bldg. 17, 252C ..... 4017 SH32

**EARTH RESOURCES AIRCRAFT PROJECT OFFICE**

Manager - Olav Smistad, Bldg. 17, 159 ..... 6467 SJ  
*Secretary* - Sharon Hext, Bldg. 17, 159 ..... 6467 SJ

**EARTH RESOURCES PROGRAM MANAGEMENT OFFICE**

Manager - R. Bryan Erb, Bldg. 17, 206D ..... 4776 SK  
*Secretary* - Patricia K. Kimbrell, Bldg. 17, 206 .... 4776 SK

Deputy Chief - James E. Powers, Jr., Bldg. 17,  
 206E ..... 4776 SK

NOAA Representative - Michael R. Helfert,  
 Bldg. 17, 212A ..... 3057 SK

USDA Representative - Fred S. Barrett, Bldg. 17,  
 211A ..... 2548 SK  
*Secretary* - Janice L. Glowczwski, Bldg. 17, 211A . 2548 SK

✓ **SPACELAB MISSION MANAGEMENT OFFICE**

Manager - Richard A. Moke, Bldg. 1, 268D ..... 4691 SM  
*Secretary* - Patricia Cox, Bldg. 1, 268 ..... 4691 SM

**PLANETARY AND EARTH SCIENCES DIVISION**

Chief - Michael B. Duke, Ph. D., Bldg. 31, 235 ... 4464 SN  
*Secretary* - Rose M. McCullough, Bldg. 31, 234 ... 4464 SN

Assistant Chief - Donovan L. Teegarden, Jr.,  
 Bldg. 31, 233 ..... 4464 SN

Administrative Officer - Roy Laird,  
 Bldg. 31, 237 ..... 4464 SN

Curatorial Branch - Patrick Butler, Jr., Ph. D.,  
 Bldg. 31, 220 ..... 3274 SN2  
*Secretary* - Jeanette Simon, Bldg. 31, 220 ..... 3274 SN2

Space Environmental Office -  
 Andrew E. Potter, Jr., Ph. D., Bldg. 265, 115 .. 5039 SN3  
*Secretary* - Mary F. Petrovics, Bldg. 265, 115B ... 5039 SN3

Geology Branch - William C. Phinney, Ph. D.,  
 Bldg. 31, 133 ..... 3816 SN6  
*Secretary* - Elinor M. Stockton, Bldg. 31, 132 ..... 3816 SN6

Geochemistry Branch -  
 Richard J. Williams, Ph. D., Bldg. 31, 119 .... 2781 SN7  
*Secretary* - Kim A. Hafley, Bldg. 31, 120 ..... 2781 SN7

---

**PROGRAM OPERATIONS OFFICE**

---

Manager - Richard A. Colonna, Bldg. 1, 705A ... 6233 WA  
*Secretary* - Sue Wilson, Bldg. 1, 705 ..... 6233 WA

Assistant to the Manager, Program  
 Operations - Jones W. Roach,  
 Bldg. 1, 705B ..... 6233 WA

Assistant to the Manager for Manpower  
 Utilization - Walter D. Wolhart,  
 Bldg. 1, 705C ..... 6233 WA

Engineering Evaluation Analysis Office -  
 Robert L. Blount, Bldg. 1, 757B ..... 2457 WA3  
*Secretary* - Virginia King, Bldg. 1, 754 ..... 2457 WA3

**PROGRAM ADMINISTRATIVE OFFICE**

Manager - Lois M. Bradshaw, Bldg. 1, 705D ..... 3358 WB  
*Secretary* - Evelyn Williams, Bldg. 1, 705 ..... 3358 WB

Correspondence Control - Elizabeth G. Perez,  
 Bldg. 1, 705E ..... 5834 WB

**INTEGRATION DIVISION**

Chief - Michael A. Collins, Jr., Bldg. 45, 326A ... 5913 WC  
*Secretary* - Susan D. Starkweather, Bldg. 45, 326 . 5913 WC

Deputy Chief - Frederick T. Burns, Jr.,  
 Bldg. 45, 326B ..... 5913 WC

Information Processing Center -  
 Margaret E. Bonneau, Bldg. 45, 503 ..... 4215 WC12

Project Engineering Branch -  
 Joseph E. Mechelay, Bldg. 45, 322A ..... 2074 WC2  
*Secretary* - Marilyn A. Forbes, Bldg. 45, 322 ..... 2074 WC2

Systems Requirements Branch -  
 Walter J. Gaylor, Bldg. 45, 326C ..... 6353 WC6  
*Secretary* - Shirley J. Cortright, Bldg. 45, 326 ..... 6353 WC6



TEST DIVISION

Chief - Percy S. Miglicco (Acting),  
 Bldg. 45, 302B ..... 3937 WT  
 Secretary - Kathleen Michels, Bldg. 45, 302 ..... 3937 WT  
 Test and Ground Systems Engineering  
 Branch - James S. Cooper, Bldg. 45, 354C ... 6161 WT3  
 Environmental Test Branch -  
 W. F. Hoyler, Bldg. 45, 343C ..... 4851 WT5

---

**OTHER NASA OFFICES**

---

NASA OFFICE OF INSPECTOR GENERAL,  
 SOUTHERN REGION

AUDITING

Branch Chief - C. M. Crawford, Bldg. 1, 161F ... 6321 AK  
 Secretary - Cecilia C. de la Garza, Bldg. 1, 161 ... 6321 AK

INVESTIGATIONS

Chief Inspector - (Vacant), Bldg. 1, 161B ..... 4773 DI-H  
 Inspector - Robert D. Allen, Bldg. 1, 161A ..... 4773 DI-H  
 Inspector - Dennis E. O'Day, Bldg. 1, 161C ..... 4773 DI-H  
 Secretary - Valerie Michaud, Bldg. 1, 161C ..... 4773 DI-H

KENNEDY SPACE CENTER

Senior Representative -  
 Lawrence E. Hill, Bldg. 1, 506B ..... 2739 LG

MARSHALL SPACE FLIGHT CENTER

Shuttle Projects Representative -  
 William F. Nelson, Jr., Bldg. 1, 203B ..... 3824 LA22  
 Secretary - Patricia D. Durst, Bldg. 1, 203 ..... 3824 LA22  
 Flight Operations Engine Representative -  
 Edwin B. George, Bldg. 4, 1083 ..... 3421 CF6

---

**OTHER GOVERNMENT OFFICES**

---

USAF

Air Force Element, NASA -  
 T. Sgt. Michael P. Boroto, Bldg. 45, 234 ..... 6381 AH24

Space Shuttle Program Office

USAF MSFSG/Det 2 -  
 Commander - Col. Charles L. Essmeier,  
 Bldg. 1, 317D ..... 4546 ZR1  
 Vice Commander -  
 Lt. Col. James A. Feibelman,  
 Bldg. 1, 317E ..... 4546 ZR1  
 Secretary - Janice D. Alcorn, Bldg. 1, 317 ..... 4546 ZR1

NATIONAL RESEARCH COUNCIL OF CANADA

RMS Liaison Officer -  
 P. S. Matthews, Bldg. 1, 448 ..... 2281 MP

GENERAL ACCOUNTING OFFICE

Site Supervisor - Bldg. 17, 109A ..... 2526 ZS1

DEFENSE CONTRACT ADMINISTRATION  
 SERVICES, HOUSTON-RESIDENCY

Supervisory Property Administrator -  
 Willie R. Tanamachi, Bldg. 17, 163 ..... 4158 ZS4  
 Property Clerk - Lewis E. Cole, Bldg. 17, 263 ..... 4158 ZS4

NOAA NATIONAL WEATHER SERVICE

Spaceflight Meteorology Group -  
 Chief - Richard K. Siler, Bldg. 30, 324 ..... 5639 ZS8

EXT	NAME	BLDG	ROOM	CODE	EXT	NAME	BLDG	ROOM	CODE
<b>A</b>									
5401	AARON, John W.	30	1023C	FR	4851	ANDREWS, William K., Jr.	45	346A	WT5
2051	ABADIE, Erwin I.	5	115	FE2	5381	ANDRICH, Stephen M.	1	470A	EK2
3655	ABBE, Marilyn J.	45	630	NB	4296	ANKNEY, Walter S.	30	1038	FR2
3558	ABBEY, George W. S.	1	821DA	CA	3274	ANNEXSTAD, John O.	31	223	SN
2048	ABEL, Robert W.	13	125	EX4	2991	ANSON, Kim W.	4	143	CF3
2267	ABERNETHY, Francis G.	30	2080A	FS2	5169	ANTHONY, Sandra L.	30	2074	FS2
3291	ABOTTEEN, Kathleen M.	4	248	CG6	3791	ANTOINE, Ann L.	29	211	EW34
3291	ACCOLA, Anne L.	4	249A	CG6	3561	ARDOIN, Charles D.	13	116B	ES5
6465	ACRES, William R.	29	222	EW34	3041	ARMENDARIZ, Lupita M.	1	134	BR341
3532	ACTKINSON, Arland L.	30	3014A	FM8	2251	ARMITAGE, Peter J.	1	850A	SA
2517	ADAMS, Billy M.	49	115	ES64	2826	ARMSTRONG, Edward A.	1	421D	MT
3121	ADAMS, Thomas J.	45	616BA	ND	2541	ARMSTRONG, Charles H.	4	234	CG3
5827	ADKINS, Jesse T., Jr.	9	116	JH2	5841	ARMSTRONG, Lawrence L. D.	4	1084	CF7
5528	ADKISSON, Don K.	17	152	SF6	4926	ARMSTRONG, Richard W.	44	253A	EE2
4277	AFGE Local 2284	45	231	AFGE	2397	ARMSTRONG, Stephen D.	1	328A	BC
3085	AKKERMAN, James W.	32	230	EB	2766	ARNDT, G. Dickey, Ph. D.	16	182	EH2
2657	ALBON, Ralph, Jr.	1	374AA	MC2	3977	ARNOLD, James P.	1	261E	AT4
4546	ALCORN, Janice D.	1	317	ZR1	4202	ARNOLD, John R.	12	251A	FD6
5016	ALCORN, Donald	12	287	FD2	4141	ARNOLD, Reinhard	8	251	JL12
2744	ALDRICH, Arnold D.	1	442C	MG	5531	ARTHUR, James S.	45	717	JN3
3254	ALEMAN, Ramona G.	16A	1029	EH7	4381	ASHLEY, Edward S.	16	163	EH
5266	ALEXANDER, Constance Rhea	45	146B	AH3	2931	ASHLEY, Howard T.	1	634	BV2
3194	ALEXANDER, Irvin S.	45	603A	ND5	4036	ASHTON, Mary A.	416		BR3
3171	ALEXANDER, Jack D., II	15	129	ED5	3816	ASHWAL, Lewis D.	31	140	SN6
4401	ALEXANDER, James D.	30	3053	FM2	6215	AST, Dale H.	45	536B	BB5
5528	ALEXANDER, Martin L.	17	161	SG2	6421	ATKINS, Jack T.	9	128	BR5
3155	ALEXANDER, Pamela W.	17	261	SF4	3738	ATKINS, Leon F.	10	124	JH3
2901	ALEXANDER, Robert G.	45	644	NS2	5811	ATKINSON, Dorothy M.	45	522	BL
2805	ALEXANDER, S. Jean	7	205	EC5	4831	ATKINSON, Joseph D., Jr.	1	172	AJ
4857	ALFORD, Bruce W., S. Sgt.	1	317H	ZR1	2048	AUSTIN, Lambert D., Jr.	13	125	EX4
5595	ALFORD, Charles K.	4	115	CF6	3606	AUSTIN, Mary Ann	4	1021B	CF7
3987	ALFORD, Gay R.	15	202	ED	2631	AVENT, Stanley G.	45	704	JJ4
4171	ALGATE, Andrew F.	4	170A	CF6	5893	AVILA, Manuel, Jr.	45	717	JN4
4537	ALGERMISSEN, John R.	16	180A	EH2	6206	AXFORD, Jon C.	16	181	EH2
7226	ALGRANTI, Joseph S.	276	ELL	CC	3522	AXLEY, J. F.	260	101	ND5
4176	ALISON, Percy H.	9	151	JH4	5250	AYCOCK, Milton P., Jr.	45	754	JJ3
3159	ALLAHVERANI, Glory L.	45	531A	BB531	4941	AYOTTE, William J.	7A	147	EC2
2396	ALLDREDGE, John B.	1	328B	BC	<b>B</b>				
6161	ALLEN, Dean W.	45	350B	WT3	3325	BABB, Diane E.	1	241	JM3
4576	ALLEN, James M.	30	2011C	FS5	4401	BABB, Gus R., Jr.	30	3055	FM2
4176	ALLEN, John H., Jr.	9	151	JH4	4973	BABB, Sharon H.	16	145	EF4
5921	ALLEN, John H., Sr.	9	112	JH4	5107	BACA, Eduardo	1	421	MT
6251	ALLEN, John W.	45	110	AH7	2141	BACHER, Douglas J.	1	350	BC2
2421	ALLEN, Joseph P., IV	4	327	CB	3538	BACHMAN, Stanley L.	16	1019	EH6
2358	ALLEN, Joslyn A.	1	878	AH4	3394	BADHWAR, Gautam, Dr.	17	270C	SG3
4626	ALLEN, Kenneth J.	30	2020	FS12	2321	BAGIAN, James P.	4	313	CB
4372	ALLEN, Linda P.	4	153	CF	4593	BAGWELL, James D.	30	1052B	FR2
4601	ALLEN, Preston H.	1	645B	LM	5031	BAHR, Patricia A.	36	112	SE5
4773	ALLEN, Robert D.	1	161	DI-H	6491	BAIAMONTE, Frank L., Dr.	45	433	EP5
5441	ALLEN, Virtle F.	1	260	BC7	6411	BAILEY, Charles L., Jr.	16	2018C	EH4
3681	ALLEY, Lizabeth A.	1	772	BT	3018	BAILEY, Clay C.	1	303	BG2
5381	ALLGEIER, Robert K.	1	472	EK2/ME2	4782	BAILEY, Gwendolyn L.	1	550	EA12
4721	ALLMOND, Robert H.	10	147	JH4	6121	BAILEY, J. Vernon	36	3011	SE2
6438	ALLTON, Charles S.	7A	134	JN3	2681	BAILEY, Linda C.	45	115	AH22
5363	ALPHIN, James H.	1	666	LT	2703	BAILLIE, Richard F.	45	443A	AT2
4086	ALTCHULER, Steven I.	37	1165	SD4	5871	BAIN, John H., Jr.	4	233	CG5
2891	ALVARADO, Amanda L.	4	1050	CA12	3895	BAKER, Cyril E.	4	316	CB2
7484	ALVAREZ, Vincent A.	135	ELL	CC2	2025	BAKER, Gerald W.	1	238	JM33
5111	ALTER, David B.	2	147A	AP3	2231	BAKER, Herbert H., Jr.	1	340	BC4
2213	AMIN, Panna R.	4	244	CG3	6486	BAKER, James L.	1	468	EK3
3611	AMSBURY, David L., Dr.	17	246	SH2	3611	BAKER, Kenneth	17	254	SH3
4766	AMY, Grady W.	16	275	EF4	7474	BAKER, Kenneth J.	276	ELL	CC4
3606	ANDERS, Robert E., Capt.	4	1021	CF7	3173	BAKER, Milton F.	15	129A	ED5
4816	ANDERSON, Almag., Jr.	32	107	EL2	4633	BAKER, Modena C.	416		BR3
2728	ANDERSON, Beverly J.	8	277	SD24	3375	BALCIUNAS, Rudolf M.	29	102	EW3
7204	ANDERSON, Charles D.	990	ELL	CC43	2871	BALDWIN, Barbara J.	44	205	EE
5240	ANDERSON, Daniel H., Ph. D.	31	122	SN	4176	BALDWIN, David F.	9	151	JH4
7485	ANDERSON, Lillian B.	135	ELL	CC2	4691	BALDWIN, Richard R.	1	268C	SM
4061	ANDERSON, Mark E.	15	238	ED6	4606	BALDWIN, William L.	45	631	NB2
2175	ANDERSON, Ralph V.	45	604	ND5	3411	BALES, Stephen G.	4	116A	CF6
4083	ANDERSON, Robert L.	32	104	EL2	5827	BALINAS, Verby L.	9	130	JH2
4397	ANDERSON, Robert T.	13	220	ES2	5161	BALLARD, David A.	4	341	CH
3768	ANDERSON, Scott J.	16	277	EF4	3987	BALLAS, Bebe B.	15	202	ED
3791	ANDERSON, Thomas W.	29	226B	EW3	5539	BALLENTINE, Thomas J.	13	116A	ES5
4471	ANDERSON, William M.	4	222	CG5	5923	BALLINGER, Leon H.	1	740A	PF
4676	ANDREWS, Richard J.	30	3022	FM	2281	BARBOUR, J. Gregory	10	124	JH3

EXT	NAME	BLDG	ROOM	CODE
2076	BARNBY, Edith O.	29	100	EW3
4391	BARNEBURG, Jack J.	13	218	ES2
5281	BARNES, Charles M., D.V.M.	37	148	SD5
2531	BARNES, Philip N.	5	137	FE5
7484	BARNES, Robert D.	135	ELL	CC2
6470	BARNES, Sharon G.	4	336	CH5
4291	BARNETT, James H., Jr.	7A	231	EC5
3138	BARR, Hardie R., J.D.	1	776A	BT2
4258	BARR, William T., J.D.	1	412A	AL2
2548	BARRETT, Fred S.	17	166B	SA4
5505	BARRETT, Sylvester	419	158	JF3
2246	BARRINGER, Cynthia	30	1046	FR2
2313	BARRON, Donald A.	16	232C	EF2
3686	BARRON, Judy	17	115	ZR2
7204	BARROW, Thomas L.	990	ELL	CC43
2392	BARRY, Thomas D.	16A	1016	EH6
5181	BARTON, Richard L.	13	227A	EX3
3821	BARTOSH, Ronald J.	1	403	MC2
3231	BASS, Sue J.	30	2087	FS5
7484	BASSHAM, John T.	135	ELL	CC2
2094	BASU, Jyoti P.	16	183B	EH2
5013	BASU, Rekha	17	203	SG
4601	BATES, James R.	1	645	LM
5121	BATES, William V., Jr.	4	1020	CF7
4647	BATSON, Bartus H., Dr.	44	203	EE8
5321	BATTAGLIA, Harold F.	1	724	PF
4286	BATTEY, Robert V.	1	515A	LA2
3541	BAUCH, Garland T.	1	761A	PL
3734	BAUGH, Thomas A.	45	543	BB5
2901	BAUMER, Gregg J.	45	644	NS2
2811	BAUMHARDT, Craig A.	1	106	JM34
5865	BAYLESS, W. Arlene	9	104	BR5
4031	BAYS, William P.	45	510D	BB2
2197	BEAL, Wiley P.	30	1028	FR
4551	BEALL, John H.	1	628	LR
3896	BEAN, Alan L.	4	315	CB
4457	BEAN, William C.	30	3021	FM8
4271	BEARLEY, John W.	4	227	CG5
5326	BEASLEY, Barbara A.	1	372	MC2
2673	BEATTY, LaMarr D.	10	138	JH3
3491	BEAUREGARD, Lori E.	29	108	EW
3803	BEAUREGARD, Normand J.	1	368B	BC7
5348	BEAUREGARD, Peter J.	4	253	CG6
5104	BEAVES, Jimmy E.	30	2028	FS4
4346	BECK, Harold B.	30	3052B	FM2
4637	BECK, Sara J.	4	213	CG6
2267	BECKER, Albert R.	30	2080C	FS2
5276	BECKER, Robert W.	30	3056AA	FM2
4576	BECKHAM, Robert S.	30	2011D	FS5
3084	BECKHAM, Willie S., Jr.	32	231	EB
4626	BECKMAN, Charles E.	30	2020C	BJ2
2313	BECKMAN, David A.	16	244	EF2
5348	BECKMAN, Dennis D.	4	251	CG6
3591	BEDDOE, Gloria L.	45	622	NB5
4136	BEDINGFIELD, Carol G.	1	861	NA
4555	BEERS, Charles A.	4	153C	CF
4303	BEESON, Geraldine T.	1	817	BA
4729	BEHREND, Albert F., Jr.	7A	119	EC3
3901	BEISEL, Karl E.	45	366	BD
5531	BELANGER, David L.	45	717	JN5
4731	BELASCO, Norman	37	124	SD2
4916	BELL, Clarence A., Ph. D.	29	101B	EW3
6151	BELL, David, III	31	249	SA2
3647	BELL, Horace L.	419	182	JF7
4346	BELL, Jerome A.	30	3048	FM2
3469	BELL, Larry E.	1	715D	EA8
2491	BELL, Larry R.	4	124	CF7
4891	BELL, Richard A.	5	144	FE5
2662	BENAVIDES, Preciliano	8	267	JL2
6321	BENAVIDES, Vincent, Jr.	1	161G	AK
5181	BENFORD, Brenda L.	13	227	EX3
4442	BENJAMIN, Gene L.	45	212	JM4
2261	BENNETT, Charles A.	10	120	JH3
5531	BENNETT, Chester	45	717	JN5
3738	BENNETT, David A.	10	124	JH3
5844	BENNETT, Floyd V.	1	664C	LH
3611	BENNETT, Linda J.	17	246	SH2

EXT	NAME	BLDG	ROOM	CODE
5894	BENNETT, Marvin K.	45	717	JN3
3217	BENNETT, William J.	12	130	FD4
4688	BENNEY, Alexie H., Jr.	12	280	FD2
2263	BENSON, Harold E.	32	221A	EB
4794	BENSON, Richard B., Jr.	4	259	CG6
5348	BENSON, Tandi M.	4	251	CG6
2201	BENTLEY, Dennis L.	4	223	CG5
3194	BEREND, Vincent L.	45	603	ND5
2634	BERG, Janice H.	419	146	JF3
4264	BERGMAN, Stuart A., Jr., M.D.	37	106	SD2
4731	BERGTHOLDT, Charles P.	37	118	SD2
3905	BERKA, Reginald B.	13	241	ES3
4981	BERLAD, David E.	45	608	ND5
2094	BERLIN, Linda A.	16	183B	EH2
5893	BERLOCHER, S. Harry	45	717	JN4
3803	BERNARD, Sandra L.	1	368	BC7
4851	BERNARDI, Louis A.	45	344	WT5
4264	BERNHARD, Marvin A.	37	116	SD
4021	BERRY, Michael A., M.D.	8	125	SD24
3301	BERRY, Ronald L.	30	3023C	FM
5540	BERTHIAUME, Sheridan J.	12	267	FD6
2068	BERTRAND, Olan J.	4	1053	CF3
2174	BETTISON, Barbara L.	1	305	BJ
5557	BEWLEY, Lois A. T.	13	238	EX3
3138	BIGGERSTAFF, Carolyn C.	1	776A	BT2/PC2
4241	BIGGS, Charles A.	2	185	AP4
5126	BIGGS, Herman M.	16A	1025	EH6
4381	BIGHAM, James P., Jr.	16	165	EH
2104	BILLINGSLEY, David G.	32	104A	EL2
7456	BILLS, Eugene S.	239	ELL	ED62
2061	BILODEAU, James W.	4	218B	CG
4653	BIRCHETT, Jo Ann	12	127	FD4
5827	BIRD, C. Jack	9	106	JH2
3258	BISHOP, Alfred A.	1	652B	LM
4831	BISHOP, Brenda J.	1	172	AJ
4271	BITTINGER, Frank L.	4	2027	CG5
6451	BIZZELL, Robert M.	17	257A	SH3
4121	BLACK, Deborah	45	410	EP
5841	BLACK, Harold	4	127	CF7
3768	BLACKBURN, Gregory C.	16	277	EF4
3441	BLACKMER, Stanley M.	1	738	PH
5551	BLACKMON, J. Winston	12	223	FD7
2991	BLACKNALL, Carolyn H.	4	142	CF3
7485	BLACKSHEAR, L. Dale	135	ELL	CC2
2221	BLAHA, John E., Lt. Col.	4	321	CB
5814	BLAKE, Patricia E.	15	103	ED4
4941	BLAKEMORE, Thomas L.	7A	146	EC2
3606	BLALOCK, John D.	4	121	CF7
2781	BLANCHARD, D. P., Dr.	31	121	SN
4471	BLAND, Daniel A., Jr.	4	223	CG5
7272	BLASK, Alan F.	135	ELL	CC53
3851	BLEVINS, Donald R.	45	450	EP4
7272	BLILIE, Ronald K.	135	ELL	CC5
4546	BLOOD, Edward M., Jr., M. Sgt.	1	317	ZR1
2457	BLOUNT, Robert L.	1	757B	WA3
3533	BLUCKER, T. J.	30	3011C	FM8
2221	BLUFORD, Guion S., Maj.	4	322	CB
2141	BLUM, Leona	1	350	BC2
5461	BLUME, Donald D.	45	248B	JM
5927	BLUMENTRITT, James L.	45	343A	WC6
7454	BLUNCK, Bill M.	239	ELL	ED8
3738	BOATRRIGHT, Gordon E.	10	124	JH3
3611	BOATWRIGHT, Glennis O., Dr.	17	248	SF3
2421	BOBKO, Karol J., Col.	4	330A	CB
4501	BOBOLA, Robert E.	1	462B	EK4
2731	BODDEKER, E. William, III	45	704A	JN2
4446	BODMER, James E.	4	3044	CH5
2141	BOECKEL, Byron J.	1	350	BC2
3176	BOECKEL, Mary A.	416		BR3
2296	BOGARD, Donald D., Dr.	31	239	SN7
4903	BOGDAN, Victor	30	1071	FM6
4161	BOHANNON, Jackie W.	15	216AB	ED8
2716	BOHLEY, Naomi P.	45	508	BB12
2421	BOLDEN, Charles F., Jr., Maj.	4	327	CB
2305	BOLES, Norman E.	16	227A	ND555
3035	BOLT, Willis M.	4	140	CF3
2776	BOLTON, Dana R.	13	104	ES

EXT	NAME	BLDG	ROOM	CODE	EXT	NAME	BLDG	ROOM	CODE
3925	BOLTON, Gladys T.	1	134	BR34	4653	BRENTON, Anne A.	12	123	FD4
4461	BOMNSKIE, Susan E.	37	114	SD	6261	BRESHEARS, Hearl F.	30	2069B	FS2
5595	BONCYK, Wayne C.	4	115	CF	2104	BRICKER, Richard W.	32	108	EL2
3971	BOND, Aleck C.	1	931	EA2	2221	BRIDGES, Roy D., Jr., Col.	4	319	CB
4907	BOND, Arthur C.	30	3014D	FM8	5165	BRIGGS, Harry T.	45	658A	ND7
4468	BOND, Robert L.	9A	205	EW5	5523	BRILEY, James R.	1	548	EV
4902	BOND, Victor R.	30	1069B	FM16	5841	BRISCOE, Alan L.	4	127B	CF7
6461	BOND, Y. Nancy	45	154	AH6	4711	BRISTER, Augustus R.	10	221	JH5
3941	BONE, James E., Jr.	1	562C	LA4/BV1	2048	BRISTOW, Robert B.	13	125	EX4
3977	BONEFAS, William J.	1	261	AT4	5811	BRITTON, Gloria J.	45	522D	BL
4215	BONNEAU, Margaret E.	45	504	WC12	2811	BRITTON, Robert R.	1	106	JM34
6353	BONNEAU, Norma G.	45	333	WC6	4691	BRIZZOLARA, Franklin W., Jr.	1	268C	SM
5461	BONNETT, Fannie A.	45	248	JM	5491	BROADFOOT, James E., Jr.	30	1052A	FR3
4857	BONSE, Gilbert, Lt. Col.	1	317H	ZR1	6247	BROCK, Robert G.	1	522A	LE
2759	BOOHER, Cletis R.	36	114A	SE3	4436	BROMLEY, Linda K.	44	234	EE7
6161	BOOKER, James H.	45	356	WT	3725	BRONKEMA, Leonard D.	1	303C	BG
6136	BOONE, William J., III	4	346	CH6	5384	BROOKS, A. Terry	1	157	JM5
5280	BOOTH, Michael C.	31	118	SN7	5341	BROOKS, Albert	227		JM8
5231	BOOTH, Victor A.	45	641A	NS3	2541	BROOKS, David R.	4	235	CG3
6347	BORDANO, Aldo J.	30	3070B	FM4	2267	BROOKS, Garold L., Jr.	30	2063	FS2
4386	BORHANI, Melba M.	4	3016	CB	5835	BROOKS, Maurice C.	16	232	EF3
5886	BORMANN, John W.	30	2094	FS5	6493	BROOME, Janice C.	1	657	LA5
6381	BOROTO, Michael P.	45	234	AH6	4346	BROUSSARD, Faye D.	30	3052	FM2
3411	BORRER, Jerry L.	4	110	CF6	4768	BROUSSARD, Marcus J.	16	272A	EF4
2759	BOST, James E.	36	140	SE3	5321	BROWN, Betty G.	1	721	PF
2486	BOSTICK, Jerry C.	1	715C	PA	6101	BROWN, Brenda G.	35	219	FE4
6254	BOSWELL, H. Wayne	45	116	AH7	3254	BROWN, Donald C.	16A	1031	EH7
7484	BOSWORTH, George L.	135	ELL	CC2	3242	BROWN, Grace S.	17	105	SG2
7447	BOTTLINGER, Esteen M., Jr.	135	ELL	CC5	4729	BROWN, James Travis	7A	120	EC3
4910	BOUDREAU, Carole A.	4	3081	CB	4661	BROWN, Jeri L.	15	136	ED4
3087	BOULLION, H. Cheryl	4	350C	CA	3695	BROWN, Jeri W.	29	200	EW5
3647	BOULDIN, Nita S.	419	176	JF7	2403	BROWN, Jon H.	16	248	EF
6361	BOURGEOIS, Lawrence S., Jr.	4	2081A	CA6	3051	BROWN, Keith S.	29	104	EW
5595	BOURQUE, Donald J.	4	114	CF6	2175	BROWN, Mattison G.	45	604	ND5
3647	BOWEN, Lisa M.	419	176A	JF7	2497	BROWN, Nelson E.	15	131	ED4
2891	BOWEN, Maureen E.	4	149	CA12	5341	BROWN, Peter, Jr.	227		JM8
3136	BOWLES, William A.	8	258	JL	4717	BROWN, Richard B.	30	2014C	FS15
7428	BOWLUS, John A.	135	ELL	CC54	3676	BROWN, Robert G.	13	205	ES3
4751	BOWSER, Betty A.	30	3011	FM8	2241	BROWN, Robert G.	1	350A	BC4
5557	BOWSER, Charles H.	13	232A	EX3	4676	BROWN, Robert H.	30	3028	FM
2071	BOYD, Alfred A., Col.	17	107B	ZR2	2161	BROWN, Timothy M.	16	250	EF3
4428	BOYD, Darrell L.	5	142	FE4	5384	BROWN, Tully W.	4	253	CG6
5289	BOYD, Earnest	10	114	ND44	4637	BROWN, William C.	4	215	CG6
4311	BOYD, Robert B., Jr.	419	129	JF	4981	BROWNE, David M.	45	608	ND56
5437	BOYD, William C.	45	404	EP2	4505	BROWNE, I. Dale	17	268C	SG3
6254	BOYES, F. T.	45	116	AH7	5565	BRUBAKER, Lee M.	45	317A	WC2
2566	BOYKIN, Jack C.	16	157	EH12	5511	BRUCE, David F.	1	350B	BC2
4211	BOYKIN, Wilber R., Dr.	36	148	SE2	6134	BRUCE, Tandy N.	4	346B	CH6
4991	BOZEMAN, Richard J.	350	107	EP6	2241	BRUGGER, Wilfred A., Jr.	1	350AA	BC4
6461	BRACE, Glen E.	45	144	AH5	6267	BRUNEAU, Raymond J.	45	256	JM57
3791	BRADLEY, Jimmy D.	29	208	EW3	7219	BRUNENMEISTER, H. F.	990	ELL	CC2
6486	BRADLEY, Raymond H., Dr.	1	468	EK3	6421	BRYAN, Robert G.	9	127	BR5
3358	BRADSHAW, Lois M.	1	705D	WB	2613	BRYANT, Robert L.	30	2040C	FS4
2653	BRADY, A. L.	1	203B	BW3/MC3	4468	BRZEZINSKI, M. S., Jr.	9A	205	EW5
5454	BRADY, Bluford L., Jr.	12	278A	FD6	5495	BUCHANAN, Mack C.	45	414	EP2
2796	BRADY, James C.	7A	113	EC5	2221	BUCHLI, James F., Maj.	4	321	CB
6128	BRAGG, Bobby Joe	45	436	EP5	3803	BUCKLEY, Wayne C.	1	368	BC73
4141	BRAHM, Tom F.	8	253	JL3	5495	BUFKIN, Joe G.	45	403A	EP2
4491	BRALEY, Dennis M.	30	3084B	FM6	7484	BUINSKI, Stanley J.	135	ELL	CC2
2321	BRAND, Vance D.	4	313	CB	6261	BULLOCK, Edward C.	30	2069F	FS2
2823	BRANDENBERGER, Paul E.	1	257D	EM	5528	BULOW, Knut	17	152EA	SF6
3268	BRANDENBURG, James R.	30	2026A	FS4	4411	BUNCH, Harold L.	8	174	JL3
2411	BRANDENSTEIN, Daniel C., Comdr.	4	329	CB	5457	BUNGO, Michael, M.D.	37	160	SD3
3254	BRANDLI, Allan E.	16A	1031	EH7	4436	BUNTYN, Jan F.	44	234	EE7
2254	BRANSCOMB, Albert L., Jr.	33	104	EL3	4354	BURAS, Newton T.	4	3071	CA7
2141	BRANTLEY, Sherone J.	1	350C	BC2	5844	BURBANK, Paige B.	1	664E	LT
3398	BRASHER, Warren L.	45	406A	EP2	4215	BURCK, Mary T.	45	146	WC12
3995	BRASSEAU, Hubert J.	45	408A	EP	4505	BURGAN, Jean P.	17	266	SG3
2521	BRATTON, R. Dean	17	148	SG2	6268	BURGESSON, Frances T.	45	254	JM6
2491	BRAXTON, Gertrude E.	4	123	CF7	3771	BURGETT, Frank A.	7A	218	EC4
2731	BRAY, Donald O.	45	704	JN2	2881	BURGHUFF, Richard D.	16	177A	EH5
5461	BRAZIL, Laverne	45	248	JM	2131	BURKE, E. J.	45	610B	ND5
6343	BRAZIL, Raymond L.	419	162	JF7	4891	BURKE, Roger A.	5	130	FE2
4637	BREKKE, Michele A.	4	215	CG6	3035	BURLEY, Phillip J.	4	129	CF3
4428	BREKKE, Robert L.	5	142	FE4	5441	BURLINGAME, Marcia S.	1	360	BC7
4161	BREMER, Jeffrey M.	15	216AA	ED8	4794	BURLISON, Kathleen S.	4	257	CG6
6343	BRENNAN, Marjorie B.	419	170A	JF7	3035	BURLISON, Terri L.	4	140	CF3

4239

EXT	NAME	BLDG	ROOM	CODE
5913	BURNS, Frederick T., Jr.	45	326B	WC
7474	BUROW, Virginia M.	276	ELL	CC4
2989	BURRELL, Eddie L.	44	263	EE2
4271	BURTON, David S.	10	147	JH4
3776	BURTON, John E.	32	129	EL2
4093	BURTON, Mary Shep	30	3097E	FM14
3056	BURTON, William C.	4	338	CH5
5536	BURTON, William L., Jr.	7A	225	EC5
2237	BURTZLAFF, Irvin J.	16	273	EF4
5991	BUSH, William H., Jr.	36	132A	SE
2871	BUTLER, Delores	44	202	EE4
3274	BUTLER, Patrick, Jr., Dr.	31	220	SN2
3458	BUZZARD, Frank T.	30	3071A	FM4
4928	BYE, Jeffrey D.	44	252	EE2
6486	BYINGTON, Harry W.	1	468	ME
3041	BYRD, Nancy C.	1	134	BR341
6247	BYRNS, Zack H., Dr.	1	522EA	LE
4264	BYROM, Don E.	37	123	SD/BJ

**C**

4151	CALDRER, Ray	416		BR3
2241	CALDWELL, Doris	1	350A	BC4
2267	CALVILLO, Efren	30	2080	FS2
4407	CAMP, David R.	32	125	EL
6161	CAMP, David W.	45	354A	WT3
3375	CAMPBELL, Carlisle C.	29	102	EW3
4788	CAMPBELL, Marianne C.	12	111	FD
6364	CAMPBELL, Richard H.	45	107	AH7
3268	CAMPBELL, Richard P.	30	2028	FS4
2586	CAMPOS, Arturo B.	16	178A	EH5
4193	CAMPOS, Carlos	1	618	BV3/LS
4991	CAMPOS, Leticia	350	102	EP6
4158	CAPETILLO, Genaro O.	17	163	ZS4
5491	CARL, Richard W.	30	1053	FR3
4241	CARLIN, Jennie R.	2	184	AP4
7484	CARLIN, W. Vance	135	ELL	CC2
5341	CARLISLE, Peggy J.	227		JMB
4418	CARMAN, Gilbert L.	30	3060B	FM4
4651	CARNEY, Bettie M.	12	125	FD4
3155	CARNEY, Jerome H.	17	261	SH3
3987	CARRAWAY, Ausley B.	15	204	ED
4336	CARSON, Maurice A.	7A	232	EC5
4726	CARTER, Dan S.	7A	213	EC4
5630	CARTER, Roger K.	30	324	ZS8
6486	CASEY, Frank W.	32	468	EK3
4726	CASEY, Lewis O.	7A	216	EC4
4065	CASH, Timothy J.	15	214	ED8
3281	CASSETTI, Marlowe D.	11	230B	FD7
4721	CASTILLO, Gloria C.	10	R148	JH4
5486	CASTILLO, Rebecca	419	179	JF9
2686	CASTLE, Kent D.	16	176	EH5
5841	CASTLE, Robert E., Jr.	4	1085	CF7
5420	CASTNER, Willard L.	13	114	ES5
4215	CAUDLE, Frances N.	45	504	WC
2871	CAWLEY, Edward H.	44	204	EE
3995	CHAFFEE, Norman H.	45	410B	EP
2921	CHAMBERS, Edward A.	45	458D	BB6
2921	CHAMBERS, Rae J.	45	548C	BB6
2401	CHAMBERS, Thomas V.	16	248A	EF
4857	CHANDLER, Jack D., Lt. Col.	1	317	ZR1
5043	CHANDLER, Joseph A.	15	102	ED4
3786	CHANDLER, William A.	45	431B	EP5
2366	CHANEY, Bailey R.	1	956	AD1
4513	CHANG, Franklin R., Ph. D.	4	316	CB
3048	CHANIS, William A.	4	211	CG6
6291	CHAPKO, Elaine M.	1	850	SA
2991	CHAPMAN, Albert W., III, Lt.	4	144A	CF3
3058	CHAPMAN, Gerald W.	17	209A	SK/BJ3
3035	CHAPMAN, J. T.	4	146D	CF3
3127	CHAPPEE, James H.	45	646D	NS
2991	CHAPUT, Paul T.	4	144	CF3
5309	CHARLESWORTH, Clifford E.	1	951	AB
2613	CHARLTON, Philip R.	30	2035B	FS4
3831	CHASE, William R.	1	645A	LO
5923	CHASSAY, Charles E.	1	730	PF
2811	CHATMAN, J. C.	1	106	JM34
2811	CHAVEZ, Gibert A.	1	106	JM34

EXT	NAME	BLDG	ROOM	CODE
2557	CHAVIERS, Faye G.	30	2022	FS
5817	CHERRY, Donald B.	45	510B	BB2
4436	CHERRY, Wanda Anne	44	226A	EE
4171	CHESHIRE, Lisabeth A.	4	158	CF6
6343	CHESLER, John A.	419	172	JF7
3528	CHEVALIER, Kenneth D.	45	717	JN5
2686	CHEVALIER, Shirley A.	16	176	EH5
2851	CHEVERS, Edward S.	16A	2019A	EH4
5441	CHILCUTT, Daryl W.	1	360AA	BC7
4776	CHILDS, Leo F.	17	206A	SK
3676	CHIMENTI, Edward T.	13	204A	ES3
4551	CHISHOLM, Gil	1	621D	BV2/LR
5285	CHISLER, John H.	45	545A	BB5
3809	CHMYLAK, William	45	445	AT3
5835	CHRISTIANSON, David C.	16	232	EF3
2419	CHUNN, Charles E.	1	524	LG
2091	CHUROCK, Julia M.	1	542	LV
4086	CINTRON, Nitza M.	37	1116	SD4
6491	CIONI, James L.	45	426	EP5
3738	CISNEROS, Gilbert J.	10	124	JH3
5595	CLANCY, Harold J.	4	114	CF6
5171	CLANTON, Uel S., Dr.	31	144	SN6
2491	CLARK, Janet M.	4	124	CF
3431	CLARK, Karen M.	35	219A	FE4
7484	CLARK, Robert, C.	135	ELL	CC2
5991	CLARK, Robert S., Dr.	36	136	SE
5921	CLARKE, James C.	9	109	JH5
3556	CLAUNCH, Sally E.	1	343	BC4
3427	CLAY, R. L.	350	104	EP6
4717	CLAYTON, Elden G.	30	2014A	FS15
3856	CLEAVE, Mary L.	4	355	CB
3138	CLEMENCE, Raymond R.	1	776	BT2
2465	CLEMENTS, Henry E.	1	957	AC
5447	CLIFTON, Dahlia I.	45	517	BB12
5307	CLINE, Rex B.	45	258AA	JM57
5341	CLOWDIS, Juanice L.	227		JM8
2231	CLYATT, R. Paul	1	340	BC4
2989	COAN, Paul P.	44	263	EE2
3856	COATS, Michael L., Lt. Comdr.	4	355	CB
2041	COBLENTZ, Richard E.	30	2093B	FS5
3209	COCKERHAN, Benjeming J.	7A	245	ND44
3533	COCKRELL, Bedford F.	30	3011C	FM8
3411	COEN, Gary E.	4	1013A	CF6
2891	COENNEN, Donna L.	4	1073	BJ2/CA12
3861	COFFELT, Jack K.	45	717	JN3
4129	COHEN, Aaron	1	457D	MA
2541	COHEN, Mindy J.	4	234	CG3
6161	COHEN, Robert	45	356	WT3
2931	COHN, Joanne M.	1	621A	BV2
6316	COHN, Marvin	1	428	MG
4711	COLE, Bennie Ruth	10	218	JH5
5595	COLE, Everett B., Jr., Capt.	4	1014	CF6
5896	COLE, James L.	1	970D	FA
5803	COLE, Lauretta E.	45	750	JJ
4158	COLE, Lewis E.	17	163	ZS4
4442	COLE, O. J., Jr.	45	212	JM4
5104	COLE, Ralph W.	30	2028	FS4
4471	COLLECTOR, Pearlina E.	4	221A	CG5
3343	COLLIER, Frank	7A	150	EC3
3725	COLLIER, James R.	1	302	BG
2921	COLLINS, Curtis C.	45	110A	AH7
4861	COLLINS, Lynn S.	1	515	LE
5913	COLLINS, Michael A., Jr.	45	326A	WC
3035	COLLINS, Michael F.	4	146D	CF3
2967	COLLINS, Roy W.	32	218	ND4
5566	COLLON, Alfred J.	45	317A	WC2
2022	COLLOM, Jessie K.	9	117	BR4
6233	COLONNA, Richard A.	1	705A	WA
4428	CONDON, Harold W.	5	132	FE2
3861	CONGER, Thomas D.	45	717	JN3
2307	CONLEY, Carolyn Lee	4	232	CG5
3851	CONNELLY, Dale L.	45	450	EP4
5341	CONNER, Warren G.	227		JM8
4136	CONOVER, Elinor L.	1	861G	NA
2213	CONOVER, Sharon C.	4	244	CG3
3986	CONRAN, Henry J.	3		AW
6341	CONTE, Del	1	274F	SA4



EXT	NAME	BLDG	ROOM	CODE	EXT	NAME	BLDG	ROOM	CODE
2258	DEFIFE, John E.	13	233B	EX	5807	DRIVER, Robert E., Ph. D.	9	124A	BR
4021	DEGIOANNI, Joseph, M.D.	8	123	SD24	2135	DROBKIEWICZ, Mary K.	45	152	AH7
4036	DEHOYOS, Yolanda	416		BR3	2151	DRONE, Benjamin R.	30	1024B	FR
6136	DEICH, Kenton P., Capt.	4	346	CH6	2673	DRUMMOND, William E.	10	138	JH3
4471	DEITERICH, Charles F.	4	220A	CG5	2731	DUBBIN, Roseanna P.	45	704	JN2
6321	DE LA GARZA, Cecilia C.	1	161	AK	5266	DUBCAK, Barbara A.	45	146	AH3
2471	DE LEON, Teresa C.	45	217	JM32	4546	DUCOTE, Gordon J., Capt.	1	317	ZR1
3205	DELL, Melvin E.	1	568B	LC	3496	DUDLEY, Nan G.	4	3082A	CB
4751	DELL'OSSO, Norma J.	30	3011	FM	2041	DUFFIN, Patrick M.	30	2087C	FS5
4296	DELL'OSSO, Paul D.	30	1038B	FR2	5013	DUGGAN, Irvn E.	17	270D	SF5
2541	DELL'OSSO, Renato D., Jr.	4	234	CG3	7204	DUKE, Angeline S.	990	ELL	CC43
5257	DELONEY, John C., Jr.	45	756	JJ3	4464	DUKE, Michael B., Dr.	31	235	SSN
2261	DELOOF, Norman F.	10	124	JH3	4086	DUKE, Pauline Jackie	37	1033	SD4
2582	DELUCA, Louis A.	4	338	CH5	5121	DUMIS, Charles L.	4	118A	CF7
3611	DEMEL, Kenneth J.	17	248A	SH2	3771	DUNAWAY, Jack Q.	7A	220	EC4
2074	DEMING, Jesse M.	45	319	WC2	2321	DUNBAR, Bonnie J.	4	312	CB
6353	DEMOSS, Jack F.	45	336	WC6	2504	DUNCAN, Robert E.	30	1056D	FR3
4065	DENAI, James D.	15	214	ED8	4346	DUNCAN, Rocky D.	30	3048AM	FM2
5309	DENEY, Karla G.	1	951	AB	3491	DUNCAN, Sarah K.	29	108A	EW
3441	DENNETT, Armistead	1	738	PH	4717	DUNCAN, Larry J.	30	2016A	FS15
4631	DENNIS, Eunice V.	416		BR3	2951	DUNN, Adelia B.	416		BR3
3758	DENNY, Merle J.	1	665B	LT	2681	DUNN, Luia R.	45	115	AH22
2213	DEPAOLO, Raymond K.	4	244	CG3	2276	DUNN, Thomas J.	13	217	ES2
2921	DER BING, Eleanor L.	45	548C	BB6	3181	DUNSEITH, Lynwood C.	1	921	FA
4241	DER BING, William	2	183	AP4	2844	DUOTO, Mary E.	419	188A	JF9
2281	DERBONNE, James D.	1	448	MP	5276	DUPONT, Allan L.	30	3056C	FM2
4071	DERBONNE, Rebecca K.	1	925	EA2	2241	DUPPSTADT, Robert L.	1	343	BC4
3538	DERRY, Stephen M.	13	203	ES3	7484	DUR, V. L.	135	ELL	CC2
4215	DEUPREE, Lou Beth	45	504	WC	7484	DURANCE, Robert F.	135	ELL	CC2
4091	DE VEZIN, Howard G., Jr.	30	3020B	FM8	4158	DUROCHER, Alfred J.	17	163	ZS4
2337	DEVOS, Francis J.	1	715A	EA8	4766	DURON, James L.	16	275	EF4
4524	DEWOLF, Louis	12	241A	FD7	3824	DURST, Patricia D.	1	272	LA22
6434	DIAL, Jack	36	1006A	ND44	3591	DUSTON, Duane L.	45	622A	NB5
4676	DICKERSON, Mary E.	30	3023	FM	5128	DUVAL, James E.	4	344	CH6
2175	DICKERSON, Otho T.	45	604	ND5	6483	DYE, Billy C.	350	152	ND34
2391	DICKINSON, Emmett M.	16A	1014	EH6	6376	DYE, Paul F.	4	3073	CH
2517	DICKSON, Leo R.	49	124	ES64	2768	DYER, David A.	16	182A	EH2
6291	DIETLEIN, L. F., M.D.	1	850C	SA	5531	DYER, R. Wayne	45	717	JN4
4505	DIETRICH, John W., Ph. D.	17	268D	SG3	3171	DYER, Robert C., Jr.	15	129A	EH3
4507	DIETZ, Reinhold H.	44	214	EE4	5871	DYSON, Marianne J.	4	230	CG5
6133	DIGENOVA, Mary A.	13	129	EX4	3035	DYSON, Thornton E.	4	146D	CF3
6385	DINGELL, Debbie T.	4	348	CH6					
3411	DITTEMORE, Ronald D.	4	112A	CF6					
5991	DITTMAN, Robert A.	36	133	SE	2491	EALICK, Perry L.	4	126	CF7
3194	DITTMAR, David C.	45	603A	ND5	5369	EARLS, Victory D.	1	568A	LA11
4981	DIXON, David S.	45	608	ND5	4311	EASLEY, Elsie M.	419	128A	JF
5886	DIXON, M. Dane	30	208A	FS5	3131	EASLEY, Kenneth D.	9	153	JH5
4136	DOBSON, Harry W.	1	861H	NA	4021	EASLEY, Mary Ellen	8	121	SD24
5326	DOHERTY, Dennis L.	1	372	MC2	3901	EASLEY, Robert E.	1	366C	BD
2979	DOIRON, Harold H., Dr.	13	219	ES2	4735	EASON, Roy L.	17	263C	SH3
5276	DONAHOO, Michael E.	30	3056C	FM2	2187	EASTER, William B.	1	840A	AA11
4546	DONALD, Harold H., Capt.	1	317	ZR1	3066	EASTERLY, Stanley B.	16	159A	EH3
4093	DONBROSKI, Carlina M.	30	3097E	FM14	5495	EATINGER, Jacqueline Marie	45	417	EP2
2326	DONOHOE, Donald M.	13	240	ES3	2508	EATON, Betty L.	17	166	SG
4331	DORGAN, Roberta M.	45	548E	BB6	5923	EATON, Wayne A.	1	728A	PF
6262	DORMAN, Richard G.	30	2069E	FS2	5111	EBELING, Kathryn J.	2	147	AP3
2931	DORNELL, Izella M.	1	627	BV2	3534	ECKELKAMP, Richard E.	30	3011B	FM8
2891	DORSEY, Cecil E.	4	1050	CA12	5409	ECORD, Glenn M.	13	115	ES5
4207	DOTSON, Leonard A.	7A	148	ND34	2392	EDGE, J. T.	16	1016	EH6
4541	DOTSON, Johnetta	45	119	EP4	4191	EDMISTON, C. Ragan	44	258	EE2
2135	DOTSON, Marilyn	45	545	AH7	2391	EDMISTON, Claud	16A	1014	EH6
2376	DOTTS, Robert L.	13	208	ES3	4005	EDMONDS, Eugene G.	8	265	JL2
2231	DOUGHTY, Nellie A.	1	336	BC4	3188	EDWARDS, Charles R.	4	246B	CG6
4061	DOUGHTY, Robert A.	15	238	ED6	5289	EDWARDS, Lonnie	10	114	ND44
6411	DOUGLAS, Katherine J.	16A	2018D	EH4	2846	EDWARDS, Margaret H.	15	126	ED6
6131	DOUGLAS, William H.	1	522C	LG	3655	EDWARDS, Thomas J.	45	630A	NB
4582	DOWD, Douglas L.	30	L316CA	FM8	2555	EGGERS, Donald S.	14	110	EE3
5576	DOWNEY, Michael G.	350	110	EP6	3068	EGGLESTON, Theodore W.	16	161	EH12
3827	DOWNS, James E.	16	175	EH5	3827	EGUSQUIZA, Roberto M.	16	175	EH5
4694	DOYLE, Iva J.	4	1043	CG5	5539	EHLERS, Horst K. F., Ph. D.	13	116A	ES5
5341	DOYLE, James L.	227		JM8	5557	EICHLATT, David L.	13	238	EX3
4735	DRAGG, James L.	17	263B	SH3	5923	EICHELMAN, Wilbert F.	1	730B	PF
3683	DRAPER, Wayne L.	1	772A	BT	5416	EICHMEIER, Lester R., Jr.	49		ND423
2141	DRASTATA, William D.	1	350	BC2	6308	EKLUND, Vincent L.	45	526	BL
4372	DRAUGHON, Harold M.	4	155	CF	3066	ELAM, Frank M.	16	159	EH12
4386	DREWES, William J.	4	3016	CB	4441	ELAM, Judith A.	45	212	JM4
3319	DREXEL, Ralph E.	29	201	EW5	4451	ELDEN, Nancy C.	7	146	EC

**E**





EXT	NAME	BLDG	ROOM	CODE	EXT	NAME	BLDG	ROOM	CODE
5165	FROST, A. W.	45	656	ND7	2051	GIBSON, Thomas F., Jr.	5	136	FE
5991	FROST, Robert L.	36	132	SE	3885	GIBSON, Virginia L.	1	230	JM33
3274	FRULAND, Ruth	31	244	SN2	2971	GIESECKE, Robert L.	15	114	ED5
6308	FRY, Rita M.	45	526	BL	4428	GIFFORD, Burton M.	5	134	FE4
4524	FUGMAN, Sterling	12	241A	FD7	3254	GILBERT, David W.	16A	1030	EH4
5867	FULBRIGHT, Ben E.	4	348B	CH6	2258	GILBERT, Jimmy R.	17	161	SG2
5817	FULLER, Jack	45	510A	BB6	6361	GILBERTSON, Roger D.	4	2081	CA6
2321	FULLERTON, Charles G., Lt. Col.	4	313	CB	3116	GILBREATH, Kenneth B.	1	805E	JA
4788	FULTON, Fred	12	105F	FD	3647	GILES, Bernard H.	419	176	JF7
5893	FULTON, Joe H.	45	717	JN3	6486	GILLEN, Richard J.	1	468	ME3
3001	FULTON, Patricia A.	30	3094BA	FM6	7484	GILLESPIE, Charles J.	135	ELL	CC2
5448	FYFFE, Paula M.	45	519A	BB12	5907	GILLETTE, Estella H.	266	105B	AH12
<b>G</b>									
2135	GABRIEL, Nancy H.	45	545	AH7	2517	GILLETTE, Peter	49	124	ES64
2241	GAFFNEY, George R.	1	343	BC4	4053	GILLIS, J. C.	5	131	FE5
4021	GAGE, Claudette A.	8	122	SD24	4721	GILLIS, Joseph L.	10	147	JH4
3186	GAINER, Phillip E.	36	2018	SE5	3438	GILRUTH, Robert R., Dr.	1	834	AE
2419	GALINDO, Richard	1	524	LG	3155	GINNS, James E.	17	254	SH3
4407	GALLAGHER, Eileen M.	32	121	EL	4643	GIRALA, Anthony S.	29	212	EW3
3087	GALLAGHER, Joseph H.	4	350C	CA12	5441	GISH, Randy K.	1	360	BC7
2653	GALLAGHER, Thomas F.	1	203C	MC3	2517	GIST, Allan D.	49	118	ES64
3445	GALLAWAY, Jay L.	1	421	MT	2119	GIULI, R. Thomas, Dr.	4	348B	CH6
5451	GALLOWAY, Charles W.	45	436	EP4	3593	GLANVILLE, Roy W.	45	622	NB5
3791	GALVAN, Sylvia J.	29	226	EW3	2631	GLEBE, Donald R.	45	743	JJ4
2175	GALVEZ, Roberto S.	45	604	ND5	3791	GLENN, Dean C.	29	208	EW3
5557	GAMBLE, Joe D.	13	238	EX3	2811	GLENN, Martha A.	1	106	JM34
4721	GAMEZ, Juan B.	10	147	JH4	3126	GLICKEN, Shirley R.	45	646	NS
6353	GAMMON, Edward P.	45	333	WC6	2059	GLORIOSO, Samuel V.	13	112	ES5
4286	GANDY, William E.	1	510A	LA2	4726	GLOVER, Warren G.	7A	214	EC4
3041	GANTT, Sonia T.	1	134	BR34	2548	GLOWCZWSKI, Janice L.	17	166	SA4
4555	GANZER, Alene M.	4	152	CF	3076	GLYNN, Phillip C.	13	213	ES2
2258	GARCIA, Frank, Jr., Dr.	13	233A	EX4	5473	GODEKE, Norma D.	1	321	BZ
6204	GARCIA, Hector, Jr.	16	181	EH2	5421	GODWIN, Anne C.	1	817	BA
4193	GARCIA, Omega	1	618	BV3	5128	GODWIN, Linda M.	4	344	CH6
4161	GARCIA, Rafael	15	216AB	ED8	4601	GOECKLER, William B.	1	648	LA5
4981	GARCIA, Roberto, Jr.	45	608	ND5	2181	GOERIG, Drusilla V.	36	120	SE4
4721	GARDNER, Charles J.	10	147	JH4	6471	GOLDSTEIN, Charles L.	1	53D	LG
2321	GARDNER, Dale A., Lt.	4	3013	CB	2931	GOLDSTEIN, Jack H., Dr.	1	634	LR
4513	GARDNER, Guy S., Maj.	4	3024A	CB	3121	GOLDSTEIN, Patricia A.	45	616B	ND
5531	GARDNER, Joseph M.	45	717	JN4	5266	GOLDSTEIN, Stanley H.	45	146	AH3
3001	GARLAND, Benjamin J.	30	3094BA	FM6	3738	GOMEZ, Henry V.	10	124	JH3
2637	GARMAN, John R.	30	1056E	FR5	6251	GOMEZ, Teresa	45	110	AH7
3489	GARNER, Iris A.	1	934A	AA	5341	GONGORA, Hector	227		JM8
2681	GARNER, Jan K.	45	140	AH6	4281	GONZALES, Catalina M.	16	171	EH
3686	GARNER, John L., Lt. Col.	17	115	ZR2	5585	GONZALEZ, Dahlia I.	1	925	EA
2563	GARREN, Cynthia L.	1	203	MC3/BW3	3035	GONZALEZ, Edward P.	4	129	CF3
2411	GARRIOTT, Owen K., Dr.	4	331A	CB	4331	GONZALEZ, Juan B.	45	548F	BB6
4171	GARZA, Frances	4	1013	CF6	4418	GONZALES, Lazarus, Jr.	30	3060B	FM42
5454	GARZA, Lisa A.	12	279A	FD6	6465	GONZALEZ, Norberto R.	29	222	EW3
4776	GARZA, Nilda	17	206	SK	3758	GONZALEZ, Rafael G.	1	665	LT
4136	GARZA, Patricia R.	1	861	NA	4551	GONZALES, Susie S.	1	621	BW
2991	GATLIN, William P.	4	144	CF3	4851	GOOD, Gilbert I.	45	336A	WT5
4061	GAUDIANO, Saverio	15	238	ED6	2539	GOODE, Robert A.	30	106	SG2
5995	GAUTHIER, James R.	4	3044	CH6	2703	GOODHART, M. Gene	45	443C	AT2
7474	GAVENTA, Lawrence K.	276	ELL	CC4	6486	GOODMAN, Jerry R.	1	468	EK3
3258	GAY, Clarence C.	1	652A	LM	2594	GOODRICH, W. D., Ph. D.	13	133	ES3
6353	GAYLOR, Walter J.	45	326C	WC6	2631	GOODSON, Jesse F., Jr.	45	743	JJ4
2465	GENTRY, Fran	1	957	AC	4474	GOODWIN, Kenneth R., Jr.	16	2026	EH
3511	GENTRY, Gene E.	4	240	CG3	4491	GOODWIN, Mary Ann	30	3084B	FM6
3421	GEORGE, Edwin B.	4	1083	LA22	5250	GOODWYN, Henry G.	45	754	JJ3
3987	GERKE, P. Donald	15	205	ED	3902	GORDON, Charles	1	366	BD
5043	GERLACH, Ronald H.	15	102	ED4	5111	GORDON, Robert V.	2	136	AP3
3338	GERMANY, Leona F.	9	137	JH	3271	GORDON-WINKLER, Lynda J.	45	548H	BB2
3421	GERSTENMAIER, William H.	4	1081	CF6	5844	GOREE, Jesse F.	1	664D	LT
2921	GHETZLER, Leslie A.	45	548G	BB	4831	GORMAN, James J.	1	172	AJ
4549	GIBBONS, Jimmie L.	45	348B	WT2	4891	GORMAN, Stephen A.	5	145	FE5
5565	GIBSON, Billie L.	45	317B	WC2	3758	GOTSCH, Wayne E.	1	665	LT
5495	GIBSON, Cecil R.	45	417B	EP2	4819	GOTT, Charles J.	30	3068	FM4
2421	GIBSON, Edward G., Dr.	4	325BA	CB	3856	GRABE, Ronald J.	4	359	CB
6224	GIBSON, Everett K., Jr., Dr.	31	126	SN7	3445	GRACE, Thomas J.	1	421E	MT
4336	GIBSON, James L.	7A	226	EC5	2631	GRAF, Paul F.	45	743	JJ4
3856	GIBSON, Mary E.	4	310	CB	2351	GRAFE, Robert L.	7A	125	EC2
2557	GIBSON, Rebecca M.	30	2022	FS	3188	GRAHAM, Andrea C.	4	246	CG3
3721	GIBSON, Robert L., Lt.	4	371	CB	4163	GRAHAM, Clara M.	17	251	SH2
2438	GIBSON, Ronald E.	419	138	JF3	4191	GRAHAM, Olin L.	44	258A	EE2
3026	GIBSON, Samuel P.	9	121A	BR4	4471	GRAHAM, Sutton L.	4	221	CG5
					2508	GRANDFIELD, Allen L.	17	166C	SG
					4017	GRANGER, Harold E.	17	105A	SH

EXT	NAME	BLDG	ROOM	CODE	EXT	NAME	BLDG	ROOM	CODE
4061	GRANT, Steven E.	15	238	ED6	2637	HALL, Elizabeth C.	30	2637	FR3
4801	GRAVES, Claude A.	30	3063A	FM4	4505	HALL, Forrest G., Ph. D.	17	266B	SG3
3918	GRAVES, Thomas J.	45	458	EP4	2821	HALL, Ilene T.	1	257	EM
5336	GRAVETT, William P.	4	3074	CH5	5365	HALL, James L.	30	2090A	FS5
2662	GRAY, Bobby V.	8	2100	JL2	2831	HALL, Jonathan W.	1	248A	BJ2
2811	GRAY, Gloria E.	1	106	JM34	3725	HALL, Patricia S.	1	303	BG2
7474	GRAY, Richard E.	276	ELL	CC4	4591	HALL, Richard E.	1	702	BT2
4776	GRAYBEAL, Gary E., Ph. D.	17	206B	SK	2358	HALL, Robert F.	1	878	AH4
4401	GREEN, Beverly A.	30	3052	FM2	2261	HALL, Thomas O.	10	120	JH3
5381	GREEN, Denise	1	470	EK2	4678	HALLIBURTON, Anna J.	30	2040	FS5
2254	GREEN, Howard D.	33	105	EL3	3242	HALLIBURTON, Martha V.	17	104	BW3/MC3
5505	GREEN, Kathy L.	419	158	JF3	4459	HALLIMAN, Charles R.	30	3017	FM8
4247	GREEN, Mary L.	12	213A	FD2	4505	HALLUM, Cecil R.	17	268B	SG3
2991	GREENE, Jay H.	4	146A	CF3	4626	HALSEY, Lorraine A.	30	2020	FS12
5491	GREENLEE, James E.	30	1056D	FR3	3281	HAMBLETON, Arthur W.	12	230	FD7
2131	GREENLY, D. D.	45	612	ND5	3076	HAMEL, Shirley A.	13	215	ES2
2776	GREENSHIELDS, David H.	13	103	ES	2979	HAMILTON, David A.	13	220	ES2
5803	GREENWOOD, Lottie R.	45	750	JJ	4549	HAMILTON, Donald T.	45	348	WT2
2261	GREENWOOD, William P.	10	119	JH3	2744	HAMILTON, Lowell R.	1	445A	MG
2068	GREGA, Stephen P.	4	1053	CF3	2457	HAMILTON, Meredith W.	1	757C	WA3
2419	GREGORY, Donald T.	1	522B	LG	4576	HAMLIN, John R.	30	2011	FS5
3721	GREGORY, Frederick D., Maj.	4	334	CB	6421	HAMMACK, Billy E.	9	126	BR5
5281	GREIDER, Herbert R.	37	150	SD5	3126	HAMMACK, Jerome B.	45	646C	NS
5865	GREIF, Jerald L.	9	103	BR5	2766	HAMMERSCHMIDT, Mark M.	16	182B	EH2
2688	GREMILLION, Michael C.	4	2080B	CA6	4468	HAMMERSLEY, Vernon C.	9A	205	EW5
3583	GRICE, Ervin O.	12	249	FD7	6429	HAMMOCK, William R., Jr.	45	412	EP2
5495	GRIFFIN, John W.	45	414	EP2	3611	HANCOCK, Kenneth J.	17	246	SH2
2189	GRIFFIN, John W., Jr.	14	113	EE6	6467	HAND, Ben R.	17	159	SJ
2307	GRIFFIN, Marion F.	4	2029	CG5	6196	HANDLEY, Robert A.	1	146	BG3
4025	GRIFFIN, Marjorie L.	1	122	JF7	4021	HANLEY, Susan R.	8	124	SD24
6361	GRIFFITH, Cornelius L.	4	2081	CA6	4555	HANNIGAN, James E.	4	153B	CF
3166	GRIFFITH, George E.	12	122B	ES6	2251	HANOVICE, Dorothy J.	1	850	SA
2421	GRIFFITH, Gerald D.	4	325B	CB	4418	HANSEN, J'Ann	30	3060AA	FM4
2421	GRIGGS, S. David	4	325	CB	5257	HANSON, Bert W.	45	756	JJ3
3481	GRIMAUD, John E.	222	101	ES62	5285	HAPTONSTALL, Jerry D.	45	545D	BB5
4376	GRIMES, Glen T.	45	741	JN2	6361	HARBAUGH, Gregory J.	4	2081	CA6
5419	GRIMES, William W.	1	840A	BE5	6316	HARDEE, Sam N., Jr.	1	432	MG
2569	GRIMM, Dean F.	1	925C	EA2	4207	HARDING, Gerald D.	7A	148	ND34
3791	GRISSOM, David S.	29	208	EW3	3885	HARDING, Lella C.	1	230	JM33
4428	GRISSOM, Larry W.	5	143	FE4	5595	HARDWICK, Harold L., Maj.	4	1014	CF6
5941	GROSS, Chester M.	12	297	FD2	5276	HARDY, Alva C.	30	3056	FM2
6461	GROSSHAUSER, Doris C.	45	144	AH5	6151	HARDY, Sharon L.	31	245	SC
3803	GROTBERG, Mel	1	368	BC7	5257	HARGRAVE, Gaylen K.	45	750C	JJ3
4857	GRUBBS, David B., Jr., Maj.	1	317H	ZR-1	4136	HARLAN, Charles S.	1	861E	NA
6438	GRUBBS, Thomas M.	7	134	EC2	4730	HARLOWE, E. R., Jr.	10	135	ND42
5437	GRUSH, Gene R.	45	404	EP2	6101	HARNAGE, R. Ellen	35	219	FE4
3171	GUERRA, Margaret	15	125	ED5	4691	HARNAGE, M. Jay, Jr.	1	268C	SA
7484	GUERRERO, Joe J.	135	ELL	CC2	3863	HARPER, Cash R.	45	717	JN3
5341	GUESS, Ellis B.	227		JM8	4801	HARPOLD, Jon C.	30	3063B	FM4
7484	GUIDRY, Louis E., Jr.	135	ELL	CC2	3051	HARRIN, Eziaslav	29	104	EW3
6247	GUILD, Calvin C.	1	515F	LE	3445	HARRINGTON, Gilbert R.	1	428	MT
4524	GUILLEN-BURRIS, Yolanda	12	241A	FD7	6467	HARRIS, C. Donald	17	159A	SJ
6361	GUILLORY, Ted A.	4	2080C	CA6	5052	HARRIS, Carol	4	342	CH5
3924	GUNDERMANN, Barbara M.	419	142	JF3	4021	HARRIS, Eddie H.	8	126	SD24
3681	GUNDERSON, Johanna A.	1	702	BT4	4831	HARRIS, Gail Y.	1	172	AJ
5341	GURGANIOUS, George	227		JM8	5473	HARRIS, J. P., III	1	321A	BZ
6441	GURLEY, John R., Jr.	35	213C	FE	6151	HARRIS, Judy E.	31	245	SA2
6453	GUTHRIE, George	4	348	CH6	5814	HARRIS, Jackson D.	15	104	ED4
3155	GUTSCHEWSKI, Gary L.	17	260	SH3	4086	HARRIS, John W.	37	184	SD4
4931	GUY, Walter W.	7A	131	EC	2881	HARRIS, Mary D.	16	180	EH5
					5224	HARRIS, Nancy N.	4	2020	CG5
					3538	HARRIS, Robert S., Jr.	13	203	ES3
					5841	HARRIS, Robert W., Capt.	4	1084	CF7
					4501	HARRISON, Bennie L.	1	462	EK
					2921	HARRISON, Cheryl Ann	45	548H	BB6
					5803	HARRISON, Jerald D.	45	752	JJ2
					5171	HARRISON, Wendy J.	31	139	SN6
					3405	HARRON, Ronald J.	32	226	EB
					4513	HASKETT, Nancy P.	4	3025	CB
					5803	HART, Harry W.	45	752	JJ2
					4513	HART, Terry J.	4	374	CB
					6181	HARTLEY, Larry D.	30	3028	FM17
					2358	HARTMAN, Harvey L.	1	878C	AH
					4513	HARTSFIELD, Henry W., Jr.	4	318	CB
					3816	HARTUNG, Jack B.	31	139	SN6
					4468	HARVEY, R. Lynn	9A	205	EW5
					6316	HASKETT, Nancy P.	1	434	MG
5051	HACKETT, Marilyn S.	4	342	CH5					
3173	HACKLER, Irene M.	15	129	ED5					
4053	HACKNEY, Louis E.	5	131	FE5					
4991	HACKNEY, Marian N.	350	108	EP6					
3630	HAEFNER, Claranita C.	1	457	MA					
2781	HAFLEY, Kim A.	31	120	SN7					
5163	HAGAN, Mason	4	344	CH6					
3803	HAGGERTY, Elois	1	360	BC7					
2631	HAILLEY, Dorothy H.	45	743	JJ4					
5451	HAINES, C. Dale	45	436	EP4					
3831	HAINES, Charles R.	1	642A	LO					
5893	HAJDIK, Eugene C.	45	717	JN4					
3421	HALE, N. Wayne, Jr.	4	112A	CF6					
4512	HALL, Betty M.	100	3	BL5					
5213	HALL, Charles T.	8	217	JL15					

**H**

EXT	NAME	BLDG	ROOM	CODE	EXT	NAME	BLDG	ROOM	CODE
4858	HASLER, Dwight F.	1	317	ZR1	2901	HEYWOOD, Denise E.	45	646	NS2
2548	HATCH, Roy E., Dr.	17	166A	SA4	5377	HICKMAN, Linda J.	16A	2035	EH
4763	HATCHER, Norman M.	17	249A	SH2	2041	HICKMAN, Reba L.	30	2087	FS5
5923	HATLELID, Carl M.	1	740A	PF	4019	HICKMON, James A.	419	134	JF9
3856	HAUCK, Frederick H., Comdr.	4	359	CB	3738	HICKS, Elwood C.	10	124	JH3
7474	HAUGEN, Kenneth R.	276	ELL	CC4	2927	HICKS, Maxine M.	416		BR3
4361	HAUGHTON, John B.	30	2084	FS2	5107	HICKS, Roger D.	1	421F	MT
3681	HAULBROOK, J. Don	1	766	BT	5341	HICKS, Rufus	227		JM8
3758	HAUTAMAKI, Richard W.	1	665	LT	4271	HIEB, Richard J.	4	228	CG5
2021	HAVEN, Dexter W.	9	117	BR4	2391	HIEMER, Arthur T.	16A	1017	EH6
2753	HAVENS, Kathryn A.	4	3044	CH6	3768	HIERS, Harry K.	16	277A	EF4
5049	HAWES, W. Michael	4	3045	CH6	4176	HIGGINBOTHAM, J. D.	9	151	JH4
4376	HAWKINS, Harry L.	45	741	JN2	7484	HIGGS, Alan C.	135	ELL	CC2
3856	HAWLEY, Steven A., Dr.	4	310A	CB	5437	HIGH, Richard W.	45	404	EP2
3242	HAY, Donald H.	17	105A	SG2	4443	HILK, W. Paul	45	212	JM4
2926	HAY, Ronald L.	416		BR3	5384	HILL, A. Carol	1	157	JM54
7272	HAYES, Charles F.	276	ELL	CA2	2313	HILL, Annita L.	16	240	EF2
3686	HAYES, Gary A., Capt.	17	115	ZR2	7210	HILL, Daniel C.	990	ELL	CC2
5907	HAYES, Gregory W.	266	105B	AH2	3291	HILL, Donald D.	4	2048	CG3
5181	HAYMAN, Lovick O.	13	227B	EX3	4005	HILL, Elizabeth J.	8	264	JL2
6134	HAYNES, Mark A.	4	346B	CH6	5991	HILL, Harold H.	36	128	SE
2559	HAYSE, Victoria M.	30	2024A	FS	6471	HILL, Lawrence E.	1	534	LG
4215	HEARNE, Vanessa D.	45	504	WC	4418	HILL, Oliver	30	3060AA	FM42
4802	HEATH, David W.	30	3063C	FM4	4763	HILL, Robert O.	17	251A	SH2
3763	HEBERT, James E.	45	612	ND3	5016	HILL, William A.	12	283A	FD2
5844	HECHT, Kenneth F.	1	664B	LT	4153	HILL, William B.	416		BR32
4176	HECKLER, John W.	9	151	JH4	2783	HILLJE, Ernest R.	13	132	EX4
4678	HECTOR, Garland D.	30	2040D	FS4	2221	HILMERS, David C., Capt.	4	322	CB
5548	HEETDERKS, H. Richard	12	275	FD6	3591	HIMEL, Malcolm J., Jr.	45	619A	NB5
2491	HEFLIN, J. Milton, Jr.	4	124	CF7	2221	HINDS, Charlotte	4	323	CB
5549	HEHN, Joseph A.	12	271A	FD6	5803	HINES, Byron D.	45	750	JN8
2539	HEIDT, Michael F.	17	106	SG2	5549	HINES, Herman	12	271	FD6
2231	HEIL, Terrence C.	1	336B	BC4	2613	HINSLEY, Maxwell D.	30	2035	FS4
3407	HEINEMAN, Willie, Jr.	32	228	EB	4916	HINSON, James K.	29	101A	EW3
2951	HEISKALA, Lucille M.	416		BR3	3786	HINSON, Leona I.	45	422	EP5
5961	HEISKALA, Raymond C.	1	674B	LV	2855	HINSON, Robert N.	30	3077	FM6
2254	HEIT, Steven T.	33	113	EL3	4626	HINSON, Shirley H.	30	2018	FS12
5341	HEITMANN, John R., Jr.	227		JM8	5927	HISCHKE, E. Ray	45	341A	WC6
4776	HELFERT, Michael R.	17	206B	SF	3035	HITE, Gregory C.	4	130	CF3
5595	HELM, Theresa A.	4	114	CF6	3319	HIX, Marion W.	29	201	EW5
3458	HENDERSON, Edward M.	30	3070	FM4	5837	HODGKINS, Roger L.	16	232A	EF3
2831	HENDERSON, Grady P.	1	257A	EM	2421	HOFFMAN, Jeffrey A., Dr.	4	325	CB
2951	HENDERSON, Katherine M.	416		BR3	5565	HOFFMAN, Kenneth R.	45	317	WC2
5013	HENDERSON, Keith E.	17	204A	SG3	5281	HOFFMAN, R. A., D.V.M.	37	140	SD5
6101	HENDERSON, Thomas H.	35	220	FE4	2267	HOGG, David N.	30	2064	FS2
5511	HENDRICK, Angus G., III	1	350	BC2	3851	HOHMANN, Carl W.	45	450	EP4
2051	HENDRICKSON, Larry A.	5	136	FE2	5923	HOISINGTON, Jerry E.	1	719A	PF
2686	HENDRIX, Bob	16	176A	EH5	3076	HOLDER, Ben W., Ph. D.	13	214	ES2
2971	HENDRIX, Michael K.	15	114	ED5	4768	HOLDER, Charles B.	16	274C	EF4
2321	HENIZE, Karl G., Dr.	4	311A	CB	2213	HOLKAN, Donald E.	4	244	CG3
5169	HENMAN, Robert J., Jr.	30	2074	FS2	3291	HOLKAN, Robert K.	4	249B	CG6
3527	HENNESSIE, Regina A.	45	717	JN4	4269	HOLLAND, John W.	8	250	JL3
4735	HENNINGER, Donald L., Ph. D.	17	263A	SH3	2358	HOLLEN, Ruth A.	1	878	AH
3532	HENRY, Ellis W.	30	3014A	FM8	3066	HOLLEY, Max D.	16	160	EH12
5441	HENRY, M. Fay	1	367	BC7	2491	HOLLIMAN, Charles T.	4	1026	CF7
6313	HENRY, Walton P.	9A	203	EW5	2276	HOLLIMAN, Martha P.	13	104	ES
4726	HENSLEY, Earl, Jr.	7A	211	EC4	2862	HOLLOMAN, Victor E.	13	230	EX3
4017	HENSLEY, William E.	17	252A	SH	4739	HOLLOWAY, Chalmer V.	10	135	ND42
4215	HENSON, Pauline M.	45	504	WC12	4501	HOLLOWAY, Gene F.	1	462A	EK3/ME3
5121	HERBEK, David G.	4	1020	CF7	4372	HOLLOWAY, Tommy W.	4	156	CF
6451	HERBERT, Frank J.	17	258	SH3	3931	HOLLY, Betty L.	1	574	LA
3977	HERGERT, Richard F.	1	261B	AT4	4271	HOLMBERG, William R.	4	2027	CG5
3066	HERMAN, Calvin F., D.D.	16	162	EH12	4183	HOLMES, Margaret K.	422	108	JF3
3695	HERMLING, Richard A.	29	200	EW5	7484	HOLSTEN, Theodore K.	135	ELL	CC2
3976	HERNANDEZ, Delores C.	45	558A	BB12	4794	HOLT, Alan C.	4	260A	CG6
5186	HERNANDEZ, Huey L.	16A	2024	EH3	3048	HOLT, John D.	4	211	CG6
4551	HERNANDEZ, Rosie	1	621	BV2	6261	HOLT, Thomas E.	30	2069C	FS2
3768	HERRINGTON, Thomas E.	16	277	EF4	6208	HOLZAPFEL, Richard H.	45	641	NS3
2141	HERSHEY, Mark R.	1	350	BC2	6215	HOMAN, Carol A.	45	536	BB5
2977	HERVEY, Billy T.	1	261D	AT4	4819	HOMAN, David J.	30	3068	FM4
2483	HESELMAYER, R. H.	4	1049	CA6	2301	HOMER, David B.	419	186A	JF7
4782	HESS, Claudia C.	1	550	EA12	4581	HOMER, James R.	1	203A	BW3
6193	HESS, Clifford W.	7A	223	EC5	5457	HOMICK, Jerry L., Ph. D.	37	1100	SD3
5536	HESTER, Randolph H.	7A	225	EC5	4296	HOMOL, Peter A.	30	1038B	FR2
6467	HEXT, Sharon S.	17	159	SJ	3133	HONDROS, James G.	13	130A	EX4
3394	HEYDORN, Richard P., Ph. D.	17	270B	SG3	4995	HONEYCUTT, Jay F.	1	821E	CA
4731	HEYER, R. E.	37	128	SD2	3254	HOOD, Benjamin H., Jr.	16A	1027	EH7

EXT	NAME	BLDG	ROOM	CODE	EXT	NAME	BLDG	ROOM	CODE
3639	HOOD, Robert C.	1	457F	MA	2231	HYDE, George E.	1	340	BC4
2151	HOOKS, Ivy F.	30	1024A	FR	6247	HYLE, Charles T.	1	515D	LE
2781	HOOLSEMA, Thomas	31	121	SN7	6154	HYMAN, Curtis	44	261	EE:2
2891	HOOPER, Joan A.	4	1050	CA12/SN7					
6420	HOOPER, John C., III	45	412	EP2					
2241	HOOPER, Martin L.	1	350A	BC4	3035	I'ANSON, James E.	4	141	CF3
6134	HOOPER, John E.	4	346	CH6	4871	ICSEL, Mary Louise	32	238	AL3
3831	HOOPER, Richard A.	1	642B	LO	4931	IDOMIR, Kimberly S.	7A	137	EC
4637	HOPKINS, Barbara A.	4	212	CG6	5941	ILOFF, Donald E.	12	294A	FD2
3058	HOPSON, Florian B.	17	209A	SK/BJ3	5871	INCERTO, Donald J.	4	229	CG5
4606	HORN, Dennis A.	45	636	NB2	2744	IRVIN, Richard G.	1	445A	MG
5457	HORRIGAN, David J., Jr.	37	1117	SD3	6441	IRWIN, Kenneth	35	214A	BH5/FE
2383	HORSMAN, Paul F.	29	205	EW5	3171	IRWIN, Ray F.	15	129	ED5
3268	HORSTMAN, Charles M.	30	2026A	FS4	2261	ISAAC, Ronald	10	124	JH3
5266	HORTON, Eugene E., Jr.	45	146B	AH3	5954	IVES, Dallas G.	30	3069B	FM4
2126	HORTON, Louise G.	16	183D	EH2	3774	IVINS, Marsha S.	29	234	EW5
4336	HORTON, Marshall W.	7A	227	EC5	4551	IWAI, Glenn M.	1	628	BV2
3035	HORWITZ, Linda G.	4	130	CF3					
5171	HORZ, Friedrich, Dr.	31	145	SN6					
7256	HOSEA, Kathleen T.	276	ELL	CC	5016	JAAP, Fred S.	12	287	FD2
4831	HOSKINS, Charles M.	1	172	AJ	4941	JAAK, James R.	7A	147	EC2
2541	HOSKINS, Edwin W.	4	236A	CG3	4909	JACK, Linda S.	30	3012	FM8
4065	HOSKINS, James H.	15	214	ED8	5540	JACKSON, A. Boyd	12	267	FD6
4726	HOUCK, Oscar K.	7A	211	EC4	2737	JACKSON, Albert	419	122A	JF9
5931	HOUSE, Gordon L.	45	650	ND7	2258	JACKSON, Bruce G.	13	237	EX
2266	HOUSE, Samuel G.	30	1038A	FR3	2457	JACKSON, Clifford	1	757C	WA3
3394	HOUSTON, A. Glen, Ph. D.	17	270A	SG3	3734	JACKSON, Donald E.	45	543A	BB5
3205	HOWARD, Charles E.	1	568B	LC	3841	JACKSON, James B., Jr.	1	557A	LV
6196	HOWARD, Charles S.	1	152	BG3	3310	JACKSON, John T.	29	201	EW5
2821	HOWARD, Dorothy C.	1	258	EM	3738	JACKSON, Ronald E.	10	124	JH3
6411	HOWARD, Henry T.	16A	2018C	EH4	3681	JACKSON, Thomas E.	1	702	BT4
3411	HOWARD, Jenny M.	4	110	CF6	2768	JACKSON, William L.	16	182	EH2
3325	HOWE, Thomas L.	1	243	JM33	2662	JACOB, Jack	8	267	JL2
5557	HOWES, David B.	13	232A	EX3	3188	JACOBS, Richard C.	4	247	CG6
2931	HOYLE, Dawn G.	1	627	BV2	3561	JACOBS, Stephen	13	116B	ES5
4851	HOYLER, W. F.	45	343C	WT5	5384	JACOBSEN, Stanley E.	1	157	JM5
7267	HRABAL, Gordon C.	990	ELL	CC43	5107	JADERLUND, W. W.	1	426	MT3
3520	HUBENAK, Edmund J., Jr.	45	717	JN3	5341	JAKIR, N. S.	227		JM8
5193	HUBER, F. Patt	1	457	MA	5871	JAKMIDES, Marianne	4	230	CG5
5031	HUBER, Henry V.	36	153	SE5	4009	JAMES, Clarice L.	416		BR3
2858	HUBER, William C.	45	710D	JN	4637	JAMES, John E.	4	213	CG6
5013	HUCKLE, Horace F.	17	204	SG3	3017	JAMISON, Vanessa M.	4	337	CH5
4941	HUDKINS, Keith	7A	146	EC2	2541	JANES, Frank	4	235	CG3
5545	HUDSON, Dock J.	1	745	PH	4361	JANEWAY, Billy D.	30	2060B	FS2
6431	HUDSON, Lillian M.	1	510B	LA2	2948	JANIN, Guy N.	30	2093G	FM15
2307	HUDSON, Michael P.	4	232	CG5	2613	JANNER, Judy V.	30	2040C	FS4
2061	HUEPERS, Georgia A.	4	218	CG	2376	JANNEY, James M.	13	208	ES3
2241	HUFF, George E.	1	350A	BC4	5536	JARBOE, Ralph L.	7A	221	EC5
5991	HUFFSTETLER, Elena M.	36	137	SE	5321	JASCHKE, Paul S.	1	726	PF
3441	HUFFSTETLER, William J.	1	744A	PH	6421	JEE, William	9	127	BR5
5234	HUGHES, Donald F.	7A	114	EC3	2586	JEFFCOAT, Thomas D.	16	179	EH5
4637	HUGHES, Francis E.	4	212A	CG6	2141	JEFFERSON, Billy Joe	1	350	BC2
4637	HUGHES, Frank E.	4	212A	CG6	6251	JENKIN, Roger L.	45	110	AH7
5528	HUGHES, H. Mervin	45	236A	BE	3051	JENKINS, Bobbie L.	29	104	EW3
4991	HUGHES, Lynn D.	350	121	EP6	2811	JENKINS, Chester H.	1	106	JM34
4831	HUGHES, Virginia B.	1	172	AJ	2517	JENKINS, Dawn M.	49	119	ES64
5281	HULL, Wayland E., Ph. D.	37	142	SD5	2564	JENKINS, James D.	420	101A	ND44
5907	HUMPHREY, Niesje Lynn	266		AH12	3851	JENKINS, Lonnie W.	45	456	EP4
3876	HUMPHREY, Terry D.	16A	2022	EH4	2478	JENKINS, Lyle M.	32	225	EB
3791	HUMPHREYS, Jack D.	29	211	EW34	3738	JENKINS, Mark E.	10	124	JH3
6429	HUMPHRIES, Clarence E.	45	412	EP2	5049	JENKINS, Mark R.	3	3045	CH
2905	HUNGERFORD, William J.	1	723	PF	6347	JENKINS, Morris V.	30	3069A	FM4
4401	HUNT, Gerald L.	30	3056AC	FM2	4346	JENNESS, Martin D.	30	3048B	FM2
2231	HUNT, Thomas F.	1	332	BB5	3491	JERNIGAN, Alyce E.	29	107	EW
2776	HUNTER, Bennie J.	13	104	ES	4428	JERNIGAN, J. Mark	5	143	FE4
4441	HUNTER, Patti P.	45	212	JM4	4581	JERNIGAN, Osie C.	1	203B	MC3/BW3
5858	HUNTLEY, Maynard R.	1	970C	FA	3375	JEVAS, Nickolas	29	102	EW3
4513	HUNTOON, Carolyn L., Ph. D.	4	3023	CB	4902	JEZEWSKI, Donald J.	30	1069C	FM6
6371	HUNTSMAN, David P.	4	3044	CH6	2401	JIMENEZ, Coralina	16	248	EF
4788	HUSS, Carl R.	12	105E	FD	4907	JIONGO, Edward M.	30	3014	FM17
5934	HUSS, Shirley G.	1	506	LA15	2826	JIONGO, Lyyle M.	1	421	MT
5886	HUTCHINS, John E.	30	2084	FS5	3747	JOBE, William E.	1	805C	BA/JA
3136	HUTCHINS, Nancy K.	8	261	JL	3591	JOHANSEN, John H.	45	622	ND7
4372	HUTCHINSON, Neil B.	4	153D	CF	6135	JOHNSON, Anngienetta R.	4	346	CH6
4857	HUTSON, Ceola D.	1	317H	ZR1	2431	JOHNSON, Barbara F.	1	350	BC2
2231	HYAMS, John S.	12	249	FD7	5257	JOHNSON, Bill L.	45	756	JJ3
3851	HYATT, C. Donovan	45	456	EP4	6353	JOHNSON, Billie E.	45	331	WC6

EXT	NAME	BLDG	ROOM	CODE	EXT	NAME	BLDG	ROOM	CODE
3768	JOHNSON, Duane A.	16	277	EF4	4581	KAUFMANN, Ray D.	1	203A	BW3/MC3
2653	JOHNSON, Edward S.	1	203C	BW3/MC3	2094	KAUPP, Henry J. G., Jr.	16	183	EH2
3841	JOHNSON, Eleanor L.	1	557	LV	2071	KAUTH, Richard J.	17	109	SF3
2471	JOHNSON, Elsie F.	45	217B	JM32	6156	KAVANAUGH, Herbert C.	13	211	ES2
3155	JOHNSON, Francis, Jr.	17	261	SH3	7447	KAY, Melissha B.	135	ELL	CC5
4416	JOHNSON, Gary E.	4	123B	CF7	3231	KEARNEY, Michael	30	2094B	FS5
4903	JOHNSON, Gordon, Dr.	30	1071	FM6	5896	KEATHLEY, S. Milo	1	970F	FA
2855	JOHNSON, Ivan L., Jr.	30	3082	FM6	3594	KEELER, Kenneth W.	207	123	AW
2871	JOHNSON, John H.	44	209	EE4	4171	KEELER, Terry W., Capt.	4	1080	CF6
3310	JOHNSON, Malcolm L.	29	201	EW5	2464	KEETON, Tommy D.	4	337	CH5
5419	JOHNSON, Marion Z.	1	840	BE5	5058	KEGGINS, Jack S.	419	150	JF3
4176	JOHNSON, Mitchell H.	9	167	JH4	7447	KEIM, Paul	135	ELL	CC5
4036	JOHNSON, Nanette G.	416		BR3	3035	KEISNER, K. Alan	4	174	CF3
3969	JOHNSON, Olva E.	1	963	EA	3325	KEITH, Donna M.	1	243A	JM33
5457	JOHNSON, Philip C., M.D.	37	1100	SD3	5840	KEITH, James E., Dr.	37	1-1105	SN7
3527	JOHNSON, Raymond L.	45	717	JJ4	2555	KELLEY, James S.	14	110	EE3
5457	JOHNSON, Robert L., M.D.	37	162	SD3	5844	KELLEY, Janice L.	1	664	LT
3159	JOHNSON, Ronald	45	531	BB5	6353	KELLEY, William A.	45	333	WC6
6471	JOHNSON, Teresa J.	1	522	LG	6268	KELLY, Albert F., Jr.	45	254B	JM6
2517	JOHNSTON, James D., Jr.	49	115A	ES64	5823	KELLY, George E.	32	128A	EL2
3505	JOHNSTON, Robert L.	13	111	ES5	3961	KELLY, William R.	1	935A	AD
2041	JOINER, Cheryl J.	30	2087	FS5	6136	KELSO, Robert M.	4	346	CH6
4708	JONES, Alice A.	419	132	JF9	3021	KEMP, Johnnie, J.D.	1	416D	AL4
4581	JONES, Coye M.	1	201	BW3/MC3	3851	KENDRICK, B. Darrell	45	456	EP4
5058	JONES, David H.	419	150	JF3	6343	KENDRICK, Betty J.	419	162	JF7
4861	JONES, Enoch M.	1	515B	LE	4247	KENNEDY, Daniel C.	12	291	FD2
5169	JONES, Freddie E.	30	2074	FS2	2991	KENNEDY, Maurice G.	4	146C	CF3
5276	JONES, Howard L.	30	3056	FM2	3969	KENNEDY, Richard C.	1	963	EA13
6364	JONES, J. Robert	45	107	AH7	4691	KENNEY, Gerald P.	1	268	SM
3404	JONES, James C.	32	204	EB	4593	KENYON, Edward J.	30	1025B	FR2
5257	JONES, Jerry A., Jr.	45	756	JJ3	3701	KEOUGH, Martin B.	1	522A	LG
3803	JONES, John E., Jr.	1	368A	BC7	2881	KESSLER, Carl, III	16	177	EH5
2731	JONES, Kenneth L.	45	704	JN2	2241	KERBER, Mary K.	1	343	BC4
2394	JONES, Malcolm E.	16A	1018A	EH6	4581	KERN, Dennis	30	L316B	FM8
4634	JONES, Monce A.	416		BR3	2634	KERNECKEL, Lorraine C.	419	149A	JF33
2141	JONES, Natalie K.	1	350	BC2	2521	KERSH, Jesse L.	17	147	SG2
5185	JONES, Peter M.	16A	2023	EH4	2766	KERWIN, Edward M.	16	182	EH2
3284	JONES, Regena L.	12	241B	FD7	2421	KERWIN, Joseph P., M.D.	4	325B	CB
6101	JONES, Robert P.	35	216	FE4	2956	KESSLER, Donald J.	265	114	SN3
5576	JONES, Samuel E.	350	110	EP6	5231	KEYES, Ralph E.	45	641A	NS3
4488	JONES, Sidney C., Jr.	1	462C	EK	4601	KEYSER, Larry W.	1	646	LM
6451	JONES, W. Clay, III	17	252E	SH3	4401	KILBOURNE, Max B.	30	3056AB	FM2
2823	JONES, William G.	1	257B	EM	3861	KILBRIDE, Patrick M.	45	717	JN3
5865	JONES, Z. Vance, Jr.	9	104	BR5	5391	KILKER, B. Karen	14	121	EE3
4418	JOOSTEN, Burton K.	30	3060	FM	2313	KILLINGSWORTH, W. W.	16	240A	EF2
5013	JOOSTEN, Rigdon E.	17	249	SH2	4626	KILPATRICK, Jerry T.	30	2020A	FS12
6101	JORDAN, Keith L.	35	215	FE4	6316	KIMBALL, Garner R.	1	428	MG
2175	JORDAN, Robert L.	45	604	ND5	6361	KIMBALL, Marilyn W.	4	2081	CA6
4928	JORDAN, William T.	44	252	EE2	4776	KIMBRELL, Patricia K.	17	206	SK
5858	JOSEY, Fred H.	1	970C	FA2	3561	KIMZEY, John H.	13	116B	ES5
5545	JOSLYN, Allan W.	1	745	PH	4086	KIMZEY, Stephen L., Ph. D.	37	1-33	SD4
6136	JOST, Robert J.	4	346	CH6	4401	KINCADE, Richard E.	30	3055	FM2
4501	JOWID, M. A., Jr.	1	462AA	EK4	3594	KINCAID, Timothy J.	207	123	AW
2491	JOYCE, Paul M.	4	124	CF7	6308	KING, Mary M.	45	526	BC
5013	JUDAY, Richard D.	17	203A	SG3	2457	KING, Virginia M.	1	757	WA3
2504	JUE, Josephine	30	1056A	FR3	5169	KING, W. Neil	30	2074	FS2
5566	JUNG, Eddie J., Jr.	45	317A	WC2	2041	KIRBIE, D. Richard	30	2087B	FS5
2504	JURGENSEN, John W.	30	1056A	FR3	4202	KIRBIE, Linda R.	12	251C	FD6
7226	JUSTIZ, Charles R.	276	ELL	CC4	2181	KIRBY, Ryborn R.	36	119	SE4
					3231	KIRK, A. Lawrence	30	2084A	FS5
					4339	KIRKLAND, Buri G.	12	281	FD2
					4721	KIRKLAND, Thomas F.	10	147	JH4
					4426	KIRKLAND, Zach D.	45	417A	EP2
					4319	KIRKLIGHTER, Marilyn L.	419	193	JF9
					4766	KIRKPATRICK, C. Alan	16	275	EF4
					4286	KIRKPATRICK, M. Caroline	1	510	LA2
					5165	KIRKPATRICK, Cynthia L.	45	658	HD7
					3534	KIRKPATRICK, James C.	30	3011B	FM8
					2156	KIRVEN, Dianne C.	1	657	LA5
					2276	KISSINGER, Karen A.	13	217	ES2
					4941	KISSINGER, Lawrence D.	7A	128	EC2
					3087	KLEINJAN, Lyle V.	4	352	BJ3
					5193	KLEINKNECHT, Kenneth S.	1	457	MA
					3021	KLIMENT, Marie D.	1	412	AL
					6479	KLINE, Harry F.	13	116A	ES5
					3005	KLOVES, Thomas R.	1	480B	MC2
					4193	KNAGO, Clay	1	615C	BV3/LS
2197	KAHANEK, Jerry W.	30	1028B	FR2					
5495	KAHL, Ronald C.	45	419	EP2					
2611	KAIN, Robert R.	4	224A	CG5					
4968	KAISER, Thomas H.	4	247	CG3					
4208	KALK, Jerme W.	7	148	ND342					
3611	KALTENBACH, John L.	17	248	SH2					
5844	KAMEN, Sam A.	30	664E	LT					
3411	KAMMAN, John A.	4	110	CF6					
2267	KANE, Gary M.	30	2080	FS2					
3686	KANESHIRO, Jackie M.	17	115	ZR2					
2862	KANIPE, David B.	13	230	EX3					
6301	KAPPELL, Melvin H.	44	227	EE7					
4251	KAPLAN, Harold L., Ph. D.	37	166	SD4					
3918	KARAKULKU, Witalij	45	448C	EP4					
3071	KATJE, Gerald P.	15	133	ED6					
3655	KATSIKAS, Constantinos J.	45	630C	NB					

EXT	NAME	BLDG	ROOM	CODE	EXT	NAME	BLDG	ROOM	CODE
6364	KNAPPIANTICH, Denise L.	45	107	AH7	4401	LANG, Alvin R.	30	3053A	FM2
2918	KNIGHT, Daniel L.	44	254	EE2	3458	LANGAN, Michael P.	30	3071	FM4
3606	KNIGHT, Jack, Jr.	4	121	CF7	2383	LANGDOC, William A.	29	205	EW5
5107	KNOCHHEL, J. J.	1	428B	MT3	3791	LANGE, Gregory A.	29	226B	EW
2531	KNORRE, Michael J.	5	141	FE5	5814	LANGFORD, John H.	15	106	ED4
2189	KOBAYASHI, Herbert S.	14	113	EE6	4851	LANGLEY, Robert D.	45	346A	WT5
6364	KOCHNER, John P.	45	107	AH7	5121	LANGMADE, Laurie D., 2d Lt.	4	1020	CF7
2941	KOHANKE, Jack E.	45	606	ND56	5954	LANGSTON, Leo J.	30	3069B	FM4
3566	KOHRN, Cynthia J.	16A	1020	EH6	3291	LANIER, Ronnie R.	4	248A	CG6
6431	KOHRN, Richard H.	1	510B	LA2	2564	LAPINE, Stanley	420	101A	ND442
2901	KOLB, Frederick	45	646E	NS2	5026	LAPINTA, Charles K., M.D.	41	102	SD25
3278	KOLKHORST, Harry E.	30	3040	FM2	5285	LAPKO, Theodore	45	545D	BB2
5803	KOLKMEIER, Patricia A.	45	752	JJ2	3073	LAPPOINT, Douglas A.	15	132	ED6
2956	KONRADI, Andrei, Dr.	265	113	SN3	5186	LARGENT, Harold R.	16A	2024	EH3
3841	KOONS, Fred D.	1	557C	LA3	7484	LAROSE, Larry R.	135	ELL	CC2
2826	KOONS, Wayne E.	1	421CA	MT	6350	LARSEN, Axel M., Jr.	4	353A	CH6
7447	KOONTZ, Carl F.	135	ELL	CC5	5461	LARSEN, William A.	45	248	JM
2596	KOOS, Richard H.	4	340	CH5	4721	LARUE, Hershel C.	10	147	JH4
5803	KOSEL, Harold F.	45	702	JJ2	4794	LASKI, George	4	259	CG6
5536	KOSMO, Joseph J.	7A	221	EC5	5561	LATTIER, Edward E., Jr.	14	118	EE6
2855	KRAAK, Karen S.	30	3082	FM6	2307	LAU, Cheevon	4	232	CG5
4588	KRAFT, C. C., Jr., Dr.	1	938	AA	3921	LAU, Yiu-Wa August	30	3003	FM8
2126	KRAMER, Paul C.	16	183E	EH2	4851	LAUBACH, Charles H.	45	346	WT5
3628	KRANZ, Eugene F.	1	821AA	CA	2040	LAUNAY, Gerald H.	13	130	EX4
6451	KRAUS, Gary L.	17	258	SH3	2246	LAURENT, Kristi K.	30	1046	FR2
4981	KRAYNIK, Gerald J.	45	608	ND5	3861	LAURITZEN, Charles A.	45	717E	JN3
2703	KRCHNAK, Ladgie C.	45	441	AT2	5495	LAUSTEN, Merlyn F.	45	403A	EP2
2231	KRENEK, Thomas F.	1	332	BC4	4735	LAUTENSCHLAGER, Lyle F.	17	2070	SF4
3841	KREVOSKY, Madalyn	1	557	LA3	3254	LAW, Howard G., III	16A	1026	EH7
2688	KRIEHN, Beverly G.	4	2080	CA6	2141	LAW, Robert A.	1	350EA	BC2
2846	KRISHEN, Kumar, Ph. D.	15	131	ED6	4151	LAWRENCE, Charlotte M.	416		BR3
3284	KRPEC, Charles G., Jr.	12	241B	FD7	4571	LAWRENCE, James A.	16	228	EF3
2931	KRUEST, Monica B.	1	624	LR	5111	LAWRENCE, Larry John	2	146C	AP3
5551	KRUSE, Richard W.	12	223	FD7	3133	LAWRENCE, Rae A.	13	129	EX4
3151	KUBACAK, Suzanne M.	45	243	BE	7484	LAWSON, Lee	135	ELL	CC2
2094	KUBIAK, Edward T.	16	180	EH2	3738	LAYCOCK, William A.	10	124	JH3
5934	KUBICKI, Ronald W.	1	506B	LA15	3021	LEA, Richard U., J.D.	1	412E	AL4
2330	KUEHNEL, Helmut A.	15	215BA	ED8	4457	LEA, Robert N.	30	3020A	FM8
2358	KUHN, Richard A.	1	878A	AH4	3584	LEACH, Barney H.	12	247	FD7
6251	KULINIEWICZ, Betty A.	45	110	AH7	4086	LEACH, Carolyn S., Ph. D.	37	189D	SD4
3606	KUMAR, Pramod	4	1021	CF7	4909	LEAR, William M.	30	3012	FM8
3758	KUMASHIRO, Thomas Y., Maj.	1	665	LT	5264	LEATHERS, Steven L.	12	117A	FD4
3561	KUMINECZ, Jerome F.	13	116B	ES5	5041	LEBLANC, Curtis J.	15	102B	ED4
4446	KUNDEL, Keith K.	4	336	CH5	4576	LEBLANC, Glyn R.	30	2011B	FS5
3979	KUNERT, M. Clareen	1	261	AT4	4726	LEBLANC, James C.	7A	217	EC4
6287	KUNKEL, Mary Y.	17	2070D	SF	2681	LEBLANC, Shirley A.	45	140	AH6
2403	KURTEN, Pat M.	16	248A	EF	5041	LECROIX, William P.	15	102B	ED4
4941	KUZNETZ, Lawrence H.	7A	146	EC2	6411	LEDET, James P.	16A	2018C	EH4
2118	KYLE, Bobby L.	4	3046	CH6	2876	LEDOUX, Mary R.	13	106	ES
2872	KYLE, Howard C.	44	206	EE	4768	LEE, Billy J.	16	274	EF4
					2363	LEE, Clarence H.	11		AW
					2326	LEE, Dorothy B.	13	240	ES3
					7447	LEE, Mark T., Jr.	135	ELL	CC53
3411	LACEFIELD, T. Cleon	4	110	CF6	6421	LEE, Raymond J.	9	127	BR5
4171	LACHNEY, Ray B.	4	158	CF6	4596	LEE, W. Thad	16	232A	EF3
3231	LACOMBE, Donald R.	30	2080A	FS5	3338	LEE, William S.	9	110	JH
5457	LACY, Jeffrey L.	37	1100D	SD3	5257	LEE, William Y.	45	756	JJ3
4459	LACY, William R.	30	3017	FM8	3771	LEECH, Ted B.	7A	219	EC4
4211	LAFFERTY, Patrick E.	36	106	SE2	3721	LEESTMA, David C.	4	353	CB
4941	LAFUSE, Sharon A.	7A	127	EC2	2740	LEGENDRE, Abel J., Jr.	16A	1027	EH7
6268	LAI, Karen S.	45	254	JM6	2059	LEGER, Lubert J., Ph. D.	13	116C	ES5
4464	LAIRD, Roy	31	237	SN	3131	LEHMAN, William J., Jr.	9	153	JH5
4141	LAMAR, Noel T.	8	255	JL3	4381	LEHMBERG, Nancy W.	16	164	EH
3028	LAMB, Cathey J.	9	132	BR	2161	LEISENRING, Minnie L.	16	248	EF/BJ2
5876	LAMB, Emmie	1	574	LA	4968	LEMONS, Eddie J.	4	246	CG3
5441	LAMB, Norman R.	1	360	BC7	2128	LENETT, Stuart D.	14	107	EE3
3291	LAMB, Susan M.	4	248A	CG6	2221	LENOIR, William B., Dr.	4	319	CB
4019	LAMBERT, Barbara L.	419	134	JF9	5865	LENTZ, Ronald B.	9	103	BR5
5321	LAMBERT, C. Harold, Jr.	1	721A	PF	5803	LEONARD, H. Jack	45	752	JJ2
4418	LAMEY, William C.	30	3062	FM4	5553	LEONARD, John E.	12	225	FD7
5561	LAMOREUX, James C.	14	118	EE6	5435	LEOPOLD, Louis	14	119	EE3
4471	LANCASTER, E. Mason	4	220	CG5	2081	LE POUTRE, Damien L.	Agena		SA4
3343	LANCE, Nicholas, Jr.	7A	150	EC3	3738	LESENSKI, Kevin James	10	134	JH3
3851	LANCE, Renee J.	45	456	EP4	6193	LESHKO, John E.	7A	223	EC5
7447	LANCEN, Mavis K.	135	ELL	CC12	2681	LESSNER, Sherilyn J.	45	140	AH6
2471	LANCON, Glenda N.	45	217	JM32	6321	LESTER, William R., Jr.	1	161E	AK
6154	LAND, C. Kenneth	44	261	EE2	2313	LEVERICH, William B.	16	232C	EF2
6196	LANDON, Joan D.	1	146	BG3					

EXT	NAME	BLDG	ROOM	CODE	EXT	NAME	BLDG	ROOM	CODE
6156	LEVINE, Arnold N., Ph. D.	13	211	ES2	6251	LOVEJOY, John I.	45	110	AH7
3655	LEVINE, Joseph H.	45	630B	NB	3545	LOVELACE, Lloyd T.	45	243	BE
4181	LEVY, Charles D.	16	156	EH13	5923	LOWE, Jerry S.	1	728A	PF
2176	LEVY, Vincent M.	45	604	ND55	7474	LOWE, Merrill A.	276		ELL CC
3763	LEWALLAN, Linda M.	45	616	ND3	3171	LOWERY, H. John	15	129A	ED5
4471	LEWIS, Charles O.	4	221	CG5	2281	LOWERY, Jerry L.	1	445	MP
4372	LEWIS, Charles R.	4	157	CF	4907	LOWES, Flora B.	30	3014D	FM8
4271	LEWIS, Donald W.	4	228	CG5	3995	LOWRIMORE, Carolyn B.	45	410D	EP
4966	LEWIS, James L., Jr., Ph. D.	29	202B	EW5	3725	LOWRIMORE, Clyde L.	1	303B	BG2
5879	LEWIS, Robert E.	16	174A	EH13	4901	LOYD, Arnold J.	30	1069AA	FM2
6361	LEWIS, Sandra K.	4	2080	CA12	4247	LOZANO, Arturo T.	12	291	FD2
2393	LEWIS, Thomas E.	16A	1017	EH6	7454	LUCERO, Armand H.	239		ELL ED8
2594	LI, Chien-Peng	13	133	ES3	3856	LUCID, Shannon W., Dr.	4	357	CB
4549	LIBBY, Travis L.	45	348B	WT2	6151	LUCZKOWSKI, Stanley M.	31	248	SC
2483	LIEBERGOT, S. A.	4	1049	CA6	2471	LUDWIG, Dorothy G.	45	217	JM32
2237	LIGHTSEY, Alfred E.	16	271	EF4	5576	LUKSA, Norman C.	350	110	EP6
3758	LIGON, William M.	1	664A	LT	4241	LUNA, Stella	2	168	AP4
2597	LIGONS, Robert A., Sr.	4	344	CH5	4346	LUNDE, Alfred N.	30	3048AB	FM2
2831	LIGRANI, Alfred J.	1	248B	BJ2	2708	LUNNEY, Glynn S.	1	715B	PA
5923	LILLER, James	1	740A	PF	5351	LUSE, Michael B.	44	269	EE4
3885	LILLPOP, Mildred S.	1	230	JM33	2254	LUSK, Marion M.	33	106	EL3
2401	LILLY, Douglas S.	16	248	EF	4171	LYCHWICK, William E.	4	158	CF6
2681	LIMON, Patricia	45	536	AH22	5803	LYON, William E.	45	750	JN4
4941	LIN, Chin H.	7A	147	EL2					
2855	LINBECK, Thomas J.	30	3082	FM6					
2421	LIND, Don L., Dr.	4	324A	CB					
5961	LINDEMAN, Richard E.	1	674A	LV	3809	MAAS, Ann H.	45	445	AT3
3925	LINDEMANN, Carol Jean	1	122B	BR341	2771	MACDONALD, Robert B.	17	170	SG
3445	LINDEMANN, James L.	1	421E	MT	4921	MACDONALD, Theodore	207		AW
5956	LINDSAY, J. M.	1	474	MC2	3841	MACHELL, Reginald M.	1	557B	LA3
2094	LINDSAY, Kenneth L.	16	183A	EH2	2801	MACIAS, Raul I.	16A	2018B	EH4
2831	LINDSEY, William D.	1	248A	BJ2	5996	MACKEY, Alden C.	13	209	ES2
4676	LINEBERRY, Edgar C., Jr.	30	3023B	FM	3741	MACLEOD, John B.	1	645A	LO
5451	LINGLE, W. Nelson	45	436	EP4	3171	MADISON, Ann	15	129A	ED5
3151	LINKEY, Cindy L.	45	243	BE	4678	MAGER, James E.	30	2040B	FS4
2491	LINNEY, Rhea Q.	4	126	CF7	7204	MAGERS, Lawrence M.	990	ELL	CC43
4181	LINS, Thomas P.	16	156	EH13	5384	MAGIN, Roy L.	1	157C	JM5
2258	LINTOTT, Ann M.	13	236	EX	5907	MAHONEY, Sandra F.	266	108	AH12
4164	LINTOTT, John	36	119	SE4	3382	MAINS, Charles R.	12	269A	FD6
2231	LIOUNIS, Robert C.	1	336A	BC4	6498	MAJOR, Cynthia N.	4	336	CH5
4721	LIPPINCOTT, Amy R.	10	148	JH4	3098	MAKIPAA, Heikki Tapani	261	1	SN6
4973	LIPUT, James J.	16	245	EF12	3069	MALLARY, William E.	16	162	EH12
3971	LISENBEE, Carolyn S.	1	930	EA2	3216	MALONE, Claude F.	12	131A	FD4
2358	LISTER, Jack R.	1	8788	AH	3658	MALONE, Glenda L.	1	502	LA
6316	LITTLETON, Frank C.	1	432	MG	2419	MALONE, Lyndal D.	1	524	LG
3566	LITTLETON, Orval P., Jr.	16	1022	EH6	3319	MALONE, Ray C.	29	201	EW5
3527	LIVESAY, Leslie A.	45	717	JN3	2081	MALPASS, Patsy P.	Agena		SA4
3404	LIVINGSTON, Louis E.	32	203	EB	2431	MANCUSO, Dianna F.	45	115	AH22
2673	LIZZA, Arthur E.	10	138	JH3	5473	MANCUSO, Thomas G.	1	321C	BZ
4286	LLEWELLYN, Charles P.	1	503	LA2	5281	MANDELL, Arthur	37	146	SD5
5923	LLEWELLYN, John S.	1	730	PF	5086	MANDELL, Humboldt C., Jr.	1	621B	BV2
4667	LOBB, John D., Jr.	1	759	WA3	5107	MANGIERI, D. D.	1	428B	MT
4501	LOCKARD, Daniel T.	1	462AA	ME4	3421	MANGOLD, Sanford D., Capt.	4	1081	CF6
5595	LODEN, Harold A.	4	113	CF6	2246	MANN, Stanley P.	30	1046C	FR2
3669	LODEN, Opal E.	14	103	EE6	2394	MANNRY, Charles E.	16A	1018	EH6
4416	LOE, T. Rodney	4	123A	CF7	6441	MANSFIELD, Kenneth I.	35	210	FE
5171	LOFGREN, Gary E., Dr.	31	147	SN6	7272	MANSON, Allen L.	135	ELL	CC52
3375	LOFLAND, William W., Jr.	29	102	EW3	4581	MANSUR, Steven R.	17	203B	BW3/MC3
7219	LOFTON, Dennis L.	990	ELL	CC25	3511	MANUSOV, Mark I.	4	239	CG3
3606	LOFTON, Rodney L.	4	1021B	CF7	3538	MARAIA, Robert J.	13	203	ES3
2194	LOFTUS, Joseph P., Jr.	1	950	AT	4291	MARAK, Ralph J.	7A	222	EC5
2811	LOGAN, Jackie L.	1	106	JM34	2314	MARCENDEL, Bernard	16	244A	EF2
3458	LONG, A. David	30	3071	FM4	5531	MARCHAL, Paul M.	45	717	JN4
3738	LONG, Howard Earl	10	124	JH3	2261	MARENT, Rudolf	10	120	JH3
2809	LONG, James L.	12	263	FD6	5266	MARKS, Freda	45	146C	AH3
5518	LONG, William C.	44	248	EE4	2411	MARKS, Jean H.	4	331	CB
4176	LOOSEMORE, Tom Gilbert	9	151	JH4	3863	MARLOW, Bernard A., Jr.	45	717	JN3
5528	LOPEZ, Manuel D.	17	161	SG2	7474	MARLOW, Frank J.	276	ELL	CA2
3558	LOPEZ, Mary F.	1	821D	CA	2851	MARLOWE, Gilbert D.	16	2021	EH4
4441	LOPEZ, Sylvia	45	212	JM4	2191	MARSH, James L.	15	237	ED6
5365	LOREE, Morgan R.	30	2011A	FS5	7484	MARSHALL, Henry L.	135	ELL	CC2
4401	LOSTAK, Daryl R.	30	3056AB	FM2	4941	MARSHALL, Paul F.	7	147	EC2
4258	LOTTINVILLE, John K., J.D.	1	412B	AL2	2386	MARTELLARO, Helena C.	4	2037	CG3
2411	LOUNGE, John M.	4	3030	CB	3496	MARTIN, Alice S.	4	3082	CB
2321	LOUSMA, Jack R., Lt. Col.	4	312	CB	3152	MARTIN, Alma S.	45	243C	BE
4071	LOUVIERE, Allen J.	1	926	EA2	6251	MARTIN, Andre	45	110	AH7
5457	LOVE, Alton K.	37	1100A	ND34	2175	MARTIN, Bobby G.	45	610	ND55
					5835	MARTIN, Carl N.	16	232	EF3

**M**

EXT	NAME	BLDG	ROOM	CODE	EXT	NAME	BLDG	ROOM	CODE
4031	MARTIN, Clare J.	45	510EA	BB2	4464	MCCULLOUGH, Rose M.	31	234	SN
4981	MARTIN, Coy D.	45	608	ND5	5996	MCCUTCHEN, Don K.	13	209	ES2
2471	MARTIN, Cynthia C.	45	217	JM32	2810	MCDADE, Ruby J.	419	188A	JF9
4711	MARTIN, Dale L.	10	218	JH5	3738	MCDANIEL, Hollis G.	10	125	JH3
2594	MARTIN, Fred W.	13	133	ES3	5121	MCDONALD, Doyle G.	4	118B	CF7
2844	MARTIN, Gertrude M.	419	188	JF9	2951	MCDONALD, Freddie	416		BR3
4491	MARTIN, James A., Jr.	30	3082	FM6	4386	MCDONOUGH, Christine	4	3016	CB
3647	MARTIN, James R.	419	157A	JF7	4048	MCDONOUGH, Martin P.	45	L-140	JM6*
5511	MARTIN, Jane B.	1	350	BC2	4606	MCDOWELL, Richard W.	45	633	NB2
2491	MARTIN, Jim	4	1026	CF7	6493	MCELMURRY, Thomas U.	1	657C	LA5
3166	MARTIN, Joe F.	13	124	ES6	7226	MCELWEE, Edward M.	276		EII CC
4721	MARTIN, Keith L.	10	147	JH4	3916	MCELYA, Robert E.	29	217	EW34
3343	MARTIN, Rex B.	7A	150	EC3	4211	MCEWEN, Michael C., Dr.	36	145	SE2
6343	MARTIN, Robert L.	419	170	JF7	4061	MCFADIN, Louis W.	15	238	ED6
4039	MARTIN, Sharon J.	1	405	MC2	2824	MCGEE, Bernard J.	1	257B	EM
4726	MARTIN, Steve N.	7A	211	EC4	4027	MCGEE, John M.	45	426	EP5
4193	MARTINDALE, Kenneth R.	1	618BA	LS	4851	MCGHEE, Benjamin F.	45	346	WT5
4491	MARTINEZ, Gloria B.	30	3084B	FM6	4688	MCGHEE, James E.	12	281	FD2
4048	MARTINEZ, Grace	45	L140	JM6	6316	MCHAN, Patricia A.	1	434	MG
6343	MARTON, Lora E.	419	170	JF7	2855	MCHENRY, Elric N.	30	3082A	FM6
2307	MASCHOFF, Donald M.	4	232	CG5	3458	MCHENRY, R. Leroy	30	3070C	FM4
3176	MASON, Geraldine B.	416		BR3	2254	MCINTYRE, Albert B.	33	106A	EL3
4176	MASON, Gwendolyn D.	9	151	JH4	2254	MCINTYRE, Bernard	33	113	EL3
5281	MASON, John A.	37	134	SD5	5809	MCIVER, John E.	9	125	BR5
6151	MASON, R. Nell	31	245	SC	2539	MCKAIN, Gerald E.	17	106	SG2
3407	MASON, Robert M.	32	228	EB	5171	MCKAY, David S., Dr.	31	141	SN6
2631	MASSARO, David V.	45	743	JJ4	5347	MCKAY, Gordon A.	31	122	SN6
5028	MATTHEAUS, Julie A.	1	450	MP	5307	MCKAY, Mary F.	45	258A	JM57
4871	MATTHEWS, Marvin F., J.D.	32	238D	AL3	5518	MCKENZIE, Joe	44	248	EE4
2282	MATTHEWS, Peter S.	1	445	MP	4549	MCKEON, Joseph A.	45	348B	WT2
3541	MATTHEWS, Richard E.	1	767C	PL	3827	MCKINNEY, Charles D.	16	175	EH5
5931	MATTIES, Albert W.	45	656	ND7	3066	MCKINNEY, Joan C.	16	159A	EH12
4513	MATTINGLY, T. K., Capt.	4	318	CB	6287	MCKINNEY, Joe L.	17	2070E	SF
2241	MATULA, Darrell R.	1	343	BC4	3155	MCKINNEY, Ramon	17	260A	SH3
5271	MATUSZEWSKI, Thomas M.	16	226A	ND33	4601	MCKINNEY, Royce L.	1	645B	LM
2486	MAXEY, Nina M.	1	715	PA	4928	MCLAIN, K. Duane	44	252	EE2
4441	MAY, Carolyn J.	45	212	JM4	4407	MCLANE, James C., Jr.	32	124A	EL
7256	MAYER, Boyce H.	276	ELL	CC44	6193	MCLAUGHLAN, Pat B.	7A	223	EC5
2731	MAYES, Joyce W.	45	704	JN2	5111	MCLEAISH, John E.	2	137	AP
4576	MAYES, Ronald J.	30	2011E	FS5	5401	MCLENDON, Connye L.	30	1024A	FR
3278	MAYFIELD, Samuel O.	30	3048AC	FM2	5121	MCLENDON, Jimmy S.	4	118	CF7
3701	MAYHEW, Donald J.	1	528	LG	2391	MCMAHON, William A.	16	1014	EH6
3381	MAYHORN, Julius T., Jr.	12	261	FD6	5536	MCMANN, Harold J., Jr.	7A	228	EC5
5585	MAYO, Richard E.	1	932A	EA	3048	MCMILLAN, C. Stokes	4	210	CG6
4336	MAYS, Donna J.	7A	230	EC5	2776	MCMULLEN, William G.	13	103A	ES12
5536	MAYS, Jackie D.	7A	225	EC5	3856	MCNAIR, Ronald E., Dr.	4	359	CB
6347	MCADAMS, Robert E.	30	3069C	FM4	5954	MCNEELY, John T.	30	3069B	FM4
5276	MCADOO, Stewart F.	30	3056C	FM2	4916	MCPHERSON, Thomas M.	29	101B	EW3
4823	MCALLISTER, Fred A.	7A	115	EC3	5441	MCPHILLIPS, Thomas R.	1	360	BC7
4164	MCALLUM, William E.	36	117	SF4	2631	MCQUAIN, Charles E.	45	743A	JJ4
4331	MCANELLY, Edna D.	45	548E	BB6	6204	MCSWAIN, G. Gene	16	181C	EH2
6193	MCBARRON, James W., II	7A	232	EC5	2768	MCWHORTER, Larry B.	16	182	EH2
2541	MCBRIDE, James	4	234	CG3	5307	MEADE, Eston F.	45	258AA	JM5
3194	MCBRIDE, John P.	45	603A	ND5	4744	MEADE, Mildred G.	2	162	AP
4513	MCBRIDE, Jon A., Lt. Comdr.	4	3023A	CB	2074	MECHELAY, Joseph E.	45	322A	WC2
6128	MCBRYAR, Hoyt	45	436	EP5	4851	MEEK, William F.	45	344C	WT5
4346	MCCAFFETY, Brody O.	30	3048AB	FM2	3205	MEER, Martin P.	1	568DA	LC
5341	MCCAGHREN, Kenneth W.	227		JM8	3441	MEESTER, Gary D.	1	740B	PH
2221	MCCANDLESS, Bruce, II, Comdr.	4	323A	CB	3188	MEESTER, Helen	1	246	CG3
3087	MCCARTNEY, Joseph	4	350B	CH5	4176	MEGASON, Roger E.	9	151	JH4
3121	MCCARTY, B. J.	45	616A	ND	2471	MEIDER, Mary Lee	45	217	JM32
7272	MCCAULLEY, James B.	135	ELL	CC5	2951	MEIGS, Mark G.	416		BR3
5185	MCCHESENEY, Thomas D.	16A	2023	EH4	3511	MEJIA, Raul E.	4	240	CG3
4871	MCCLENNY, Carl O., J.D.	32	238A	AM	2971	MELUGIN, Joe F.	15	114	ED5
3976	MCCLEURE, Rebekah L.	45	558A	BB12	4346	MENCHACA, Alfred A.	30	3048A	FM2
3594	MCCOLLUM, Carl G.	207	123	AW	5566	MENDEL, Charles D.	45	317	WC2
5031	MCCOLLUM, Gary W.	36	110	SE5	3816	MENDELL, Wendell W., Ph. D.	31	136	SN6
3205	MCCOMB, Richard A.	1	568C	LC	7272	MENDENHALL, Edward D.	276	ELL	CC5
3427	MCCOMBS, William M.	352	102	EP6	2831	MENDOZA, Ramona	1	257	EM
3584	MCCORMICK, Donald L.	12	247	FD7	2821	MERCER, Ronald D.	1	257D	EM
6471	MCCOWN, Weldon B.	1	534A	LG	4606	MERRELL, Marion E.	45	636	NB2
2956	MCCOY, James E., Dr.	265	114	SN3	2855	MERRIAM, Robert S.	30	3077A	FM6
5531	MCCOY, John E.	45	717	JN5	2091	MERRIFIELD, Robert, Ph. D.	1	548	LC
4688	MCCREARY, Ben F.	12	280	FD2	4794	MERRITT, W. Merlin	4	257A	CG6
6247	MCCREERY, Barbara M.	1	515	LE	5921	MESSIER, Roger N.	9	108	JH5
5020	MCCULLOUGH, Clay E.	1	450A	MP	7432	METCALF, Frank H.	363	ELL	ED62
2076	MCCULLOUGH, Jerry E.	29	100A	EW3	3268	METCALF, George E.	30	2026A	FS4







EXT	NAME	BLDG	ROOM	CODE	EXT	NAME	BLDG	ROOM	CODE
5841	PENNINGTON, Granvil A.	4	127B	CF7	4461	POOL, Sam L., M.D.	37	114B	SD
7428	PENNY, Malcolm C.	135	ELL	CC5	2863	POPE, Herman A.	13	268	EX4
3747	PENROD, Paul R.	1	805D	JA	3404	PORADEK, Jerry C.	32	228	EW4
5834	PEREZ, Elizabeth G.	1	705E	WB	4049	PORTER, Annie R.	45	L-137	JM6
3591	PEREZ, Gilbert	45	619B	NB5	4928	PORTER, Donald	44	252	EE2
4831	PEREZ, Jose R.	1	172	AJ	5341	PORTER, Harry M.	227		JM8
2861	PEREZ, Leopoldo F.	13	229	EX3	4647	PORTER, James A.	44	217A	EE8
7428	PEREZ, Primitivo	135	ELL	CC54	3763	PORTER, Linda G.	45	616	ND
3671	PEREZ, Raynell B.	1	842	AP	5250	PORTER, Sonnie W.	45	754	JJ3
2383	PERNER, Chris D.	29	203A	EW5	5039	POTTER, Andrew E., Dr.	265	115A	SN3
4637	PERRY, Brian D.	4	213	CG6	2801	POULOS, Peter N.	16A	2018B	EH4
3155	PERRY, Charles R., Jr.	17	261	SF4	5803	POUZAR, Joe E.	45	750A	JJ
3691	PERRY, Donald M., Jr.	7A	129	BJ3	2051	POWELL, Roy A.	5	127	FE5
4634	PERRY, Kochetia L.	416		BR3	4776	POWERS, James E., Jr.	17	206E	SK
7428	PERRY, M. Conley	135	ELL	CC5	3048	POWERS, William E.	4	211	CG6
5351	PERRY, William E.	44	269	EE4	4819	PRAHL, Robert E.	30	3068A	FM4
2539	PERWIEN, Rena L.	17	106	SA4	3138	PRATT, B. W.	1	776A	BT2
5865	PETE, Freddie	9	104	BR5	2613	PRATT, William G.	30	2040C	FS4
5104	PETER, Gene E.	30	2028C	FS4	4183	PREISS, Vivian C.	422	108A	JF34
3681	PETERS, Frederick	1	764A	PC5	5957	PREJEAN, James G.	1	474	MC
6205	PETERS, William H.	16	181B	EH2	3035	PRESLEY, Will S.	4	146D	CF3
2313	PETERS, William L.	16	243	EF2	4501	PRESNELL, John G., Jr.	1	462AA	EK4
2891	PETERSEN, John E., Jr.	4	1050	CA12	5495	PREVETT, Donald D.	45	414	EP2
5348	PETERSON, David E.	4	253A	CG6	5491	PRICE, Carlton H.	30	1056D	FR3
2421	PETERSON, Donald H.	4	328	CB	5879	PRICE, Charles R.	16	173	EH13
2821	PETERSON, Dorothy B.	1	257	EM	2962	PRICE, Donald F.	7A	129	EC2
4606	PETERSON, Michael L.	45	636	NB2	3885	PRICE, Joanna K.	1	230	JM33
5823	PETRASH, Edward B.	32	128A	EL2	3918	PRICE, L. James	45	458	EP4
4637	PETRO, Andrew J.	4	215	CG6	3705	PRICE, Michael W.	4	273	CG6
5039	PETROVICIS, Mary F.	265	115B	SN3	4241	PRICE, Nancy S.	2	184	AP4
2673	PETROWSKI, Roman Z.	10	138	JH3	4688	PRICE, Sandra Kaye	12	281	FD2
4296	PETTIT, Millard C.	30	1038C	FR2	4918	PRICE, Shirley K.	1	172H	AJ
4551	PETTIT, Myra L.	1	621	BV2/LR	5886	PRICE, Thomas G.	30	2094C	FS5
2673	PETTY, Lawrence W.	10	138	JH3	2135	PRICE, Wanda L.	45	152	AH7
3491	PETYNIA, William W.	29	108C	EW	7447	PRIESS, Jarrell J.	135	ELL	CC53
2918	PEUGH, Patricia A.	44	257A	EE2	4183	PRIEST, L. June	422	107	JF34
3940	PEYRONEL, Milton	14	302	EE3	6151	PRIMEAUX, Gary R.	31	241	SC
2504	PFEIFFER, Karen D.	30	1056D	FR3	3681	PRIMM, Lowell E., Jr.	1	702	BT/PC
5341	PHELAN, Donald R.	227		JM8	5234	PRINCE, R. Norman	7A	113	EC3
3151	PHELAN, Dorothy O.	45	243A	BE	2313	PRINGLE, L. Marion	16	232C	EF2
5280	PHELPS, David W.	31	118	SN7	6325	PRIODE, Joyce A.	419	188	JF9
4047	PHELPS, Robert L.	45	L-145	JM6	6451	PRIOR, Harold L.	17	257	SH3
2261	PHILIPPI, Norbert F.	10	120	JH3	7219	PRITCHETT, Jack E.	990	ELL	CC2
5104	PHILLIPS, Jane S.	30	2040	FS4	4991	PROPP, Clarence E.	350	104	EP6
3816	PHINNEY, William C., Dr.	31	133	SN6	2419	PRUDE, George F., Jr.	1	522A	LG
5321	PHOENIX, Evelina	1	721	PF	5551	PRUETT, David M.	12	223	FD7
3216	PIEBERHOFER, Elizabeth W.	12	131	FD4	4491	PRUETT, William R.	30	3084	FM6
3268	PIERCE, Bobby J.	30	2026	FS4	3176	PRYOR, Estelle T.	416		BR3
4931	PIERCE, Deanna S.	7A	133	EC	4372	PUDDY, Donald R.	4	152B	CF
5871	PIERCE, Henry J., Jr.	4	231	CG5	2811	PUDENTE, Esther	1	106	JM34
6261	PIERCE, Kenneth L.	30	2069D	FS2	3131	PURCELL, Jerry D.	9	153	JH5
4916	PIERCY, Norman A.	29	101B	EW3	2208	PURDY, Stephen G.	1	665	LT
4086	PIERSON, Duane L.	37	1167	SD4	2871	PUSCH, Donald E., Maj.	44	271	EE4
4391	PIGG, Orvis E.	13	218	ES2	2441	PUSCH, Laura L.	4	216	CG
3503	PILAND, Robert O.	1	850B	SA					
7485	PINGRY, Glenn O.	135	ELL	CC2					
2104	PIOTROWSKI, Richard J.	32	105	EL2					
4593	PIPKINS, Donald L.	30	1052	FR2	2438	QUIBODEAUX, John H.	419	138	JF3
5871	PIPPERT, Elvin B., Jr.	4	231	CG5	6261	QUIN, Edward E.	30	2069B	FS2
6444	PIRTLE, Joe M., J.D.	45	514B	BB2	4407	QUINN, Edith O.	32	124	EL
3394	PITTS, David E., Ph. D.	17	268A	SG3					
2267	PITTS, David L.	30	2080	FS2					
4546	PITTS, Marilyn L.	1	317	ZR1	4053	RACKLEY, Lloyd	5	132	FE5
4751	PIXLEY, Paul T.	30	3014C	FM8	4488	RAFUSE, Dorothy A.	1	462	EK/ME
5835	PLAIL, John K.	16	232	EF3	3738	RAGAN, Charles W.	10	120	JH3
2156	PLATT, William E., Jr.	1	657DA	LA5	4065	RAGAN, James H.	15	213	ED8
6128	PLAUCHE, Fulton M.	45	436	EP5	4851	RAGAN, Maril Elaine	45	343	WT
2845	PLESUMS, Janis	4	344	CH6	3885	RAGSDALE, Helen H.	1	230	JM33
4065	PLETCHER, Thomas A.	15	213	ED8	2731	RAHILLY, Richard	45	704	JN2
4546	PLUMLEY, Tammy	1	317	ZR1	3876	RAINES, Gary K.	16A	2022	EH4
3281	PLUNKETT, Robert A.	12	230	FD7	3191	RAINES, Martin L.	1	861D	NA
4688	POATES, Walter D.	12	281A	FD2	2213	RAINEY, Edwin Q.	4	243A	CG3
3532	POCKLINGTON, Robert C.	30	3014A	FM8	4524	RAMEY, William P.	12	241	FD7
3995	POHL, Henry O.	45	410C	EP	4831	RAMIREZ, Carlos E.	1	172C	AJ
4241	POINDEXTER, James D.	2	160	AP4	6343	RAMIREZ, Orfila	419	170	JF7
5238	POLAND, Dorothy B.	45	531	BB5	5508	RAMIREZ, Ramon	419	188	JF9
5495	POLIFKA, Robert W.	45	419A	EP2	3738	RAMIREZ, Ray	10	124	JH3

EXT	NAME	BLDG	ROOM	CODE	EXT	NAME	BLDG	ROOM	CODE
6261	RAMKE, Kenneth M.	30	2069C	FS2	3278	RICKS, Gene W.	30	3052B	FM2
2531	RAMSAY, Christopher M.	5	133	FE5	2411	RIDE, Sally K., Dr.	4	374	CB
5381	RAMSELL, Richard B.	1	472	EK2	3676	RIED, Robert C., Ph. D.	13	203C	ES3
2213	RANDALL, Ernest L.	4	244	CG3	4017	RIGGAN, Rhoda E.	17	263	SH3
4634	RANDOLPH, Shirley A.	416		BR3	2241	RIGGAN, Tony C.	1	343	BC4
2033	RANDOLPH, Shirley J.	419	114	JF7	2711	RIHN, Herbert E.	1	932	EA5
3431	RANEY, James L.	35	219B	FE4	2419	RILES, Warren L.	1	524	LG
7484	RANGEL, Jose F.	135	ELL	CC2	3671	RILEY, John E.	1	842B	AP
4941	RANKIN, J. Gary	7A	148	EC2	4632	RILEY, Phyllis E.	416		BR3
2708	RANSDELL, Lois H.	1	715	PA	2071	RINEBOLD, Jean M.	17	107	ZR2
2759	RAPP, Rita M.	36	139	SE3	7484	RIOJAS, Emanuel J.	276	ELL	CC2
4643	RATCLIFF, Larry P.	29	212	EW3	5473	RIOS, Guadalupe	1	321	BZ
3503	RAUCH, Katherine T.	1	850	SA	5128	RIPMA, Edward J.	4	344	CH6
6451	RAVET, Francis W.	17	254	SH3	4468	RIPPEY, James O.	9A	205	EW5
5226	RAY, Hilary A.	1	543A	LB	4086	RIPPSTEIN, Wayland J., Jr.	37	164	SD4
6101	READIGER, Alfred F.	35	220	FE4	4507	RITTERHOUSE, Charles L.	44	216	EE4
3856	REAM, Harold E.	4	310	CB	5511	RITZ, Rex R.	1	350	BC28
5123	RECTOR, R. John	4	118	CF7	4973	RITZ, William F.	16	245	EF12
2258	REDD, Bass	13	235B	EX	2611	RIVERS, John V.	4	232	CG5
4193	REDD, James M.	1	618	LS	5341	ROACH, John T.	227		JM8
3406	REDDING, Tony E.	32	224	EB	5039	ROBBINS, Donald E., Ph. D.	265	112	SN3
3924	REDFORD, Jean G.	419	142	JF3	5111	ROBBINS, William W.	2	156	AP3
3887	REDMAN, Reagon D.	32	103	EL3	4701	ROBERTS, Barney B.	13	131	EX3
3686	REECE, John Michael, Lt. Col.	17	115	ZR2	2761	ROBERTS, Doris J.	12	105	FD
3868	REED, Lettie B.	4	3056	JM54	6313	ROBERTS, Harmon L.	9	203	EW5
2801	REED, William R.	16A	2018B	EH4	4768	ROBERTS, William K.	16	274	EF4
5293	REESE, Elmo	350	112	EP6	7241	ROBERTSON, Bill R.	135	ELL	CC2
2716	REESE, Vivian P.	45	508	BB12	2263	ROBERTSON, Joy L.	32	221	EB
7204	REEVES, William D.	990	ELL	CC43	4724	ROBERTSON, Nancy G.	1	817H	BA
5454	REGELBRUGGE, R. R.	12	279B	FD6	3905	ROBINSON, Clifford W.	13	241	ES3
2141	REGENBURGH, Richard, III, J.D.	1	350D	BC24	5549	ROBINSON, Dianne L.	12	271	FD6
4788	REID, Demaris C.	12	105	ED	4436	ROBINSON, Ned J., III	44	235	EE7
4048	REID, Doris W.	45	L-136	JM6	3918	ROBINSON, Robert L.	45	458	EP4
2313	REINA, Ben, Jr.	16	244	EF2	5104	ROBINSON, William G.	30	2028C	FS4
4471	REINI, William A.	30	3084A	FM6	4626	ROBY, Cecil L.	30	2020A	FS12
5337	REITAN, Leo A.	4	3075A	CH5	4393	ROCHA, Alan R.	13	219	ES2
3021	REMINGTON, Daniel R., J.D.	1	416C	AL4	2805	ROCHFORD, Alan M.	7	205	EC5
3576	RENEGAR, William W.	13	216	ES2	2246	RODDEE, Margaret A.	30	1046	FR2
3683	RENFRO, Howard L.	1	702B	BT4	2931	RODGERS, Shawn S.	1	624	BV2
6437	RENICK, J. Gary	4	348	CH6	5236	RODMAN, Jimmie B.	35	113	FE3
4801	RENNERT, Philip M.	30	3062	FM4	6437	RODRIAN, Paul A.	4	348	CH6
5457	RESCHKE, Millard F., Ph. D.	37	1100C	SD3	4708	RODRIGUEZ, Dolores F.	419	132A	JF9
2221	RESNIK, Judith A.	4	321	CB	3771	RODRIGUEZ, Emilio, Jr.	7A	220	EC4
2450	REUBENS, Arthur	1	757A	WA3	2128	RODRIGUEZ, Grace L.	14	106	EE3
2313	REUTER, Gerald J.	16	232C	EF2	2961	RODRIGUEZ, Manuel, Jr.	7A	127	EC2
5031	REVELEY, William F.	36	106	SE5	2231	RODRIQUEZ, Richard L.	1	340	BC4
2194	REYES, Jose F.	1	957B	BG2	3001	ROGAN, Richard D.	30	3094BA	FM6
4183	REYES, Maggie L.	422	108	JF34	5827	ROGERS, Anna K.	9	114	JH
2809	REYES, Ruben	12	263	FD6	5473	ROGERS, D. Jean	1	321	BZ
5271	REYNOLDS, Floyd N.	16	227	ND33	2653	ROGERS, Everet L.	1	205	MC3/BW3
5281	REYNOLDS, Michael A., Dr.	37	146	SD5	3901	ROGERS, Jim E.	1	366	BD
2151	REYNOLDS, Pameula L.	30	1024	FR	3576	ROGERS, Joseph E.	13	216	ES2
2855	REYNOLDS, R. Ray	30	3080	FM6	5135	ROGERS, Linda T.	1	920	FA
2811	RHINEHART, James D.	1	106	JM34	3051	ROGERS, William F.	29	104	EW3
5561	RHOADES, Don E.	14	118	EE6	2862	ROMERE, Paul O.	13	230	EX3
2662	RHODER, Victor	8	2100	JL2	3358	ROMERO, Charlotte O.	1	705	WB
5576	RHODES, Larry R.	350	110	EP6	3591	ROQUEMORE, Thomas V.	45	619B	NB
2673	RHODES, Ronald H.	10	138	JH3	5266	ROSALES, John F., Jr.	45	146	AH3
5231	RICE, Charles N.	45	643B	NS3	5135	ROSE, Rodney G.	1	923	FA
4027	RICE, Robert R.	45	426	EP5	4729	ROSEN, J. David	7A	119	EC3
5305	RICE, William E.	1	850F	SA	5451	ROSENBAUM, Bernard J.	45	436	EP4
4966	RICHARD, Louie G.	29	202A	EW5	2716	ROSENBAUM, Evelyn G.	45	508	BB12
7456	RICHARD, Richard R.	239	ELL	ED6	3254	ROSENBERG, Harold R.	16A	1038	EH7
5307	RICHARDS, Etta B.	45	258A	JM5	4202	ROSENCRANZ, Richard, Jr.	12	260A	FD6
6154	RICHARDS, Randall W.	44	261	EE2	6251	ROSENHAGEN, Alice F.	45	110	AH7
2421	RICHARDS, Richard N., Lt. Comdr.	4	328	CB	5344	ROSS, Bessie A.	227		JM8
2071	RICHARDS, Stephen M., Maj.	17	115	ZR2	6251	ROSS, Duane L.	45	110	AH7
2040	RICHARDS, William L.	13	130	EX4	5896	ROSS, Janet K.	1	970	FA
6467	RICHARDSON, John D.	17	159	SJ	2421	ROSS, Jerry L., Capt.	4	325	CB
4161	RICHARDSON, Michael L.	15	216AA	ED8	3343	ROSS, Juanita G.	7A	116	EC3
3534	RICHARDSON, Sandra G.	30	3011E	FM8	2759	ROSS, P. Joe Ann	36	132	SE3
3901	RICHBURG, James H., Jr.	1	366D	BD	4240	ROSS, Thomas O.	29	226A	EW3
5121	RICHE, Leonard J.	4	117	CF7	2811	ROSS, Troyonia J.	1	106	JM34
3231	RICHESON, George L., Jr.	30	2080A	FS5	4183	ROTH, Herma	422	108A	JF3
4549	RICHICHI, John F.	45	348	WT2	5263	ROTH, John A.	12	117	FD4
3291	RICHMOND, Melvin L.	4	249A	CG6	6181	ROTHER, Melvin R.	30	3028A	FM17
2781	RICHMOND, Robert G.	31	118	SN7	2851	ROTRAMEL, Frank A.	16A	2018A	EH4

EXT	NAME	BLDG	ROOM	CODE
5234	ROTTER, Henry A., Jr.	7A	113	EC3
4726	ROTTER, Rachel B.	7A	215	EC4
5536	ROUEN, Michael N.	7A	225	EC5
4576	ROUNDTREE, James R.	30	2011BA	FS5
4731	ROUSH, Donna K.	37	119	SD2
4491	ROUSH, George B.	30	3094BB	FM6
2021	ROWE, Dailey E.	9	118	BR4
4721	ROWELL, Fred D.	10	148	JH4
6370	ROWEN, Charles G.	4	3046	CH6
3686	ROWLEY, John M., Maj.	17	115	ZR2
7474	ROY, Arda J., Jr.	276	ELL	CC4
2189	ROZAS, Patrick	14	113	EE6
3116	RUBENSTEIN, Earl	1	805G	JA
3901	RUBIN, David E.	1	366D	BD
5128	RUBIO, Edward R.	4	344	CH6
4891	RUDD, Charles D.	5	144	FE5
4031	RUDDER, Janice R.	45	510C	BB2
4651	RUETZ, Leroy L.	12	125	FD4
2263	RUIZ, Margaret M.	32	204	EW4
6151	RUMMEL, J. A., Ph. D.	31	243	SC
6444	RUSSELL, Judy E.	45	514	BB2
4171	RUSSELL, Kenneth	4	1058	CF6
4641	RUSSO, Dane M.	37	1033B	SD4
2926	RUST, Margaret E.	416		BR3
2497	RUTHERFORD, Joe F.	15	131	ED4
2741	RYAN, John L.	1	615A	LS/BV3
3901	RYAN, Mark W.	1	366	BD
3375	RYSAVY, Gordon	29	102	EW3

**S**

4366	SABIONSKI, Gunter R.	30	3036A	FM17
6254	SAINZ, Sylvia M.	45	116	AH7
5879	SALDANA, Rudolph L.	16	173	EH2
6166	SALINAS, Johnny M.	17	1063A	JL3
2844	SALINAS, Rebecca	419	188	JF9
3895	SALINAS, Sylvia A.	4	317	CB
4823	SAMONSKI, Frank H., Jr.	7A	117	EC3
2568	SAMOUCÉ, John W.	4	3042	CH5
2846	SAMPSEL, Ted K.	15	126	ED6
3987	SAMPSON, Robert K.	15	202	ED
4721	SANBORN, Pierre	10	147	JH4
5135	SANBORN, Samuel D.	1	917A	FA
3171	SANCHEZ, Abelino B.	15	129	ED5
2651	SANCHEZ, Humberto	4	2070	CG6
6156	SANDARS, George W.	13	211	ES2
2703	SANDERS, Alfred P.	45	441	AT2
4808	SANDERS, Alice L.	226	106	AT
5043	SANDERS, James M.	15	102	ED4
3701	SANDERS, Raymond E.	1	528	LG
3458	SANDERS, Roger H.	30	3074	FM4
3271	SANDS, M. Howard	45	548B	BB6
6441	SAPP, Maxine	4	213	FE
3863	SAUCEDO, Juan	45	717	JN3
5576	SAUCIER, David R., Jr.	350	110	EP6
2759	SAUER, Richard L.	36	150	SE3
5126	SAULIETIS, Indulis	16A	1025	EH6
5051	SAULTZ, James E., Sr.	4	342B	CH5
3258	SAUTER, Linda C.	1	652	LM2
2631	SAUTER, Richard J.	45	743	JJ4
5217	SAVAGE, Theno P.	45	543	BB5
4751	SAVELY, Robert T.	30	3011A	FM8
4264	SAWIN, Charles F., Ph. D.	37	106A	SD
3057	SAWYER, Gloria C.	17	212A	SF2
2873	SAWYER, Ralph S.	44	211	EE
2337	SAYERS, Robert S.	1	717	EA3
4891	SCALES, James O.	5	145	FE2
5169	SCAMP, Lee C.	30	2074A	FS2
3271	SCARLETT, Carl R.	45	548A	BB6
4928	SCHADELBAUER, Steven	44	252	EE2
3821	SCHAEFER, Karl W.	1	403	BW
2201	SCHAF, Robert L.	4	223	CG5
4346	SCHOFFMAN, David S.	30	3048A	FM2
4626	SHELL, Floyd S.	30	2020	FS12
4751	SCHIESSER, Emil R.	30	3011D	FM8
3115	SCHIFFMAN, Peter	31	140	SN
3958	SCHLEI, Edward J.	45	644	NS2
4393	SCHLIESING, John A.	13	219	ES2

EXT	NAME	BLDG	ROOM	CODE
4871	SCHLORFF, Russell E., J.D.	32	238EA	AM
4291	SCHLOSSER, James O.	7A	222	EC5
4436	SCHMALZ, Mark D.	44	235	EE7
4372	SCHMIDT, G. L., Lt. Col.	4	1052	CF
4207	SCHMIDT, Gene A.	7A	148	ND34
2051	SCHMIDT, Harry C.	5	136	FE2
6301	SCHMIDT, Oron L.	44	227A	EE7
3995	SCHMIDT, Sandra E.	45	410	EP
7447	SCHMITT, Arthur L.	135	ELL	CC5
2805	SCHMITT, Joe W.	7	205	EC5
2276	SCHNEIDER, W. C., Ph. D.	13	217	ES2
6244	SCHNELL, Kenneth L.	1	146A	BG3
5539	SCHOMBURG, Calvin	13	116A	ES5
3683	SCHOMBURG, Ralph	1	702B	BT4
5188	SCHONFELD, Ernesto	31	117	SN7
5321	SCHULTZ, David C.	1	721B	PF
5907	SCHWARTZ, Barbara L.	266	107	AHX
5491	SCHWARTZ, John S.	30	1052B	FR5
2877	SCHWARTZ, Robert D.	13	107	ES
2634	SCIONEUX, Alfred A., Jr.	419	146A	JF3
4513	SCOBEE, Francis R., Maj.	4	3023A	CB
2326	SCOTT, Carl D., Ph. D.	13	240	ES3
2214	SCOTT, Gary B.	4	243	CG3
2365	SCOTT, Homer	1	934A	BR4
5321	SCOTT, Hugh M.	1	721A	PF
4241	SCOTT, Iva L.	2	161A	AP4
5111	SCOTT, Janice H.	2	136	AP3
3714	SCOTT, Jean L.	45	119	JM6
3278	SCOTT, Walter	30	3040A	FM2
2517	SCOTT, William C.	49	119	ES64
2267	SEAGO, Robert W.	30	2080C	FS2
4428	SEAMAN, Charles K.	5	142	FE2
4247	SEARLE, Robert M.	12	287	FD
2504	SEBASTIAN, William G.	30	1056D	FR3
2411	SEDDON, Margaret R., M.D.	4	320	CB
5348	SEDEJ, Daniel T.	4	251	CG6
5391	SEIBERT, William W.	14	121	EE3
4931	SENER, Robert M.	7A	133	EC
5437	SERIALE, Joyce M.	45	404	EP2
5589	SERNA, Raymond	13	239	ES3
4291	SERPAS, Richard S.	7A	222	EC5
2961	SEVIER, Billy D.	7A	125	EC2
6301	SEYL, Jack W.	44	227A	EE7
4926	SHACK, Paul E.	44	253	EE2
4441	SHAFER, Everett D.	45	212	JM4
4027	SHAFFER, Lynn M.	45	426	EP
4319	SHANK, Christine T.	419	179	JF9
4551	SHANNAHAN, Philip	1	628	LR
2759	SHANNON, Albert V., Jr.	36	114	SE3
3148	SHANNON, James D.	4	343C	CH6
2174	SHANNON, James J.	1	305A	BJ
6401	SHAPIRO, Aubrey E.	1	602	MC2
5457	SHARMA, Herman S.	37	1117	SD3
3721	SHAW, Brewster, H., Jr., Capt.	4	334A	CB
4161	SHEEGOG, Bill R.	15	215A	ED8
3268	SHEEHAN, Thomas W.	30	2040A	FS4
4443	SHELANDER, Charles O.	45	212	JM4
2061	SHELLEY, Carl B.	4	218A	CG
3566	SHELTON, David H.	16A	1021	EH6
5565	SHEPARD, Emmett	45	317A	WC2
3591	SHEPPARD, Robert R.	45	619A	NB5
3281	SHEPTOCK, Jessie S.	12	230	FD7
3262	SHERBORNE, William D.	260	101	ES6
2637	SHERIDAN, Mary L.	30	1056	FR3
3065	SHERMAN, Cyde R.	4	337	CH5
2531	SHERWIN, Theresa N.	5	138	FE5
6247	SHIELDS, Vernon	1	515E	LE/EA6
5871	SHINKLE, Gerald L.	4	229	CG5
2569	SHIRLEY, Linda R.	1	925	EA2
2586	SHOCK, Barbara G.	16	178	EH5
5231	SHONE, John L.	45	643D	NS3
3669	SHORES, Paul W.	14	103	EE6
3041	SHOWERS, Terri L.	1	134	BR341
2791	SHOWS, Gerald C.	15	120	ND57
4411	SHRIMPLIN, Charles C.	8	174A	JL3
2411	SHRIVER, Loren J., Capt.	4	320	CB
3583	SHULER, Robert L., Jr.	12	249	FD7

EXT	NAME	BLDG	ROOM	CODE	EXT	NAME	BLDG	ROOM	CODE
4461	SHUMATE, W. H., Ph. D.	37	114A	SD	5495	SOMMERS, Paula J.	45	417	EP2
3382	SHUMILAK, Edward E.	12	269	FD6	5031	SORIA, Rachel M.	36	152	SE5
4721	SIEGFRIED, Harold D.	10	147	JH4	5437	SOUDERS, Richard D.	45	404	EP2
6371	SIERRA, Hal	4	3048	CH6	4269	SOUTHARD, Fred J.	8	252	JL3
2131	SIEVERS, Edwin W., Jr.	45	610C	ND5	4966	SOVA, Viljar	29	203	EW5
4711	SIGAFOOSE, William H.	10	218	JH5	2631	SPAETH, Stanley R.	45	743	JJ4
5639	SILER, Richard K.	30	324	ZS8	2497	SPANN, Robert L.	15	131	ED4
5193	SILVEIRA, Milton A.	1	457C	MA	3231	SPAULDING, Robert R.	30	2080B	FS5
4053	SIMANTEL, Ronald J.	5	130	FE5	3441	SPEIER, William M.	1	738	PH
4247	SIMANTON, Don F.	12	293	FD2	2926	SPELLER, Martha C.	416		BR3
4215	SIMMONS, Claudia W.	45	504	WC	4136	SPENCE, L. Terry	1	861F	NA
4258	SIMMONS, Joyce R., J.D.	1	412	AL2	3541	SPENCER, Bobby T.	1	762	PL
5193	SIMMONS, Margaret L.	1	457	MA	5391	SPENCER, Charles V.	14	121	EE3
4366	SIMMS, Richard E.	30	3032A	FM17	3861	SPENCER, Glenn W.	45	717	JN3
3274	SIMON, Jeanette	31	221	SN	3771	SPENCER, Gordon L.	7A	246	EC4
4027	SIMON, William E.	45	431C	EP5	4507	SPENCER, Katherine J.	44	213	EE4
3816	SIMONDS, Charles H., Dr.	31	137	SA	3686	SPENCER, Terry L., Lt. Col.	17	115	ZR2
5876	SIMPKINSON, Scott H.	1	574B	LA	5409	SPIKER, Ivan K.	13	115	ES5
6247	SIMPSON, Ronald W.	1	510	LE	4546	SPIKER, John B., Capt.	1	317B	ZR1
2025	SIMS, David E.	1	238	JM33	5893	SPINKS, Gerald W.	45	717	JN4
4507	SINDERSON, Richard L.	44	215	EE4	4019	SPONSELLER, Samuel H.	419	134	JF9
6261	SISCO, L. Fayne	30	2069B	FS2	3791	SPRAGUE, Benny B.	29	208	EW3
2858	SISSON, E. Dee	45	710A	JN	5505	SPRAKE, Mary Louise	419	158A	JF3
4721	SISSON, James M.	10	148	JH4	3721	SPRING, Sherwood C.	4	354	CB
7272	SKABO, Paul S.	135	ELL	CC5	2321	SPRINGER, Robert C., Lt. Col.	4	3013	CB
4726	SKIPPER, James M.	7A	211	EC4	3278	SPRINGER, William C., Jr.	30	3040	FM2
5934	SLAYTON, Donald K.	1	506	LA	5031	SPROSS, Fred R.	36	152A	SE5
2663	SLEZAK, Terry N.	8	2100	JL2	4171	SQUATRITO, Joseph P., Jr., 2d Lt.	4	159	CF6
5435	SLOAN, John C.	14	119	EE3	5293	STAFFORD, Donald G.	350	112	EP6
7447	SMETEK, Peter P., Sr.	135	ELL	CC12	6471	STAFFORD, O. K.	1	530	LT
6467	SMISTAD, Olav	17	159C	SJ	3827	STAGG, William C.	16	175	EH5
4468	SMITH, Antoine F.	9A	203	EW55	3671	STALL, Harold S.	1	842A	AP
4441	SMITH, Bert I.	45	258	JM4	5341	STALLINGS, Phillip M.	227		JM8
6301	SMITH, Billy G.	44	227	EE7	4171	STAMPER, Darrell E.	4	170	CF6
3116	SMITH, Carol J.	1	805	JA	5217	STAMPS, Charley D.	45	543D	BB5
4086	SMITH, Charlotte R.	37	189	SD4	2663	STANLEY, Clarence P.	8	2100	JL2
4549	SMITH, Dianne L.	45	348	WT3	5039	STANLEY, John F.	265	111	SN3
2971	SMITH, Donald R.	15	114	ED5	6181	STANLEY, Robert H.	30	3025	FM13
6244	SMITH, Dorothy M.	1	146	BG3	3035	STARESINICH, Craig	4	140	CF3
2901	SMITH, Earl K.	45	644	NS2	5913	STARKWEATHER, Susan D.	45	326	WC
2768	SMITH, Emery E., Jr.	16	182A	EH2	4183	STARNES, Dorothy H.	422	108	JF34
4171	SMITH, Ernest E., Jr.	4	159	CF6	2761	STARR, Joyce A.	12	105	FD
3995	SMITH, Fancie A.	45	410	EP	5326	STATZ, Helen B.	1	372	MC2
4303	SMITH, Frances M.	1	817	BA	4281	STAVINOHA, Edward A.	16	166	EH
4258	SMITH, Henry W., J.D.	1	412D	AL2	3576	STEBBINS, F. J., Dr.	13	216	ES2
4281	SMITH, Herbert E., Jr.	16	169	EH	3591	STEELE, Robert H.	45	633	NB5
3676	SMITH, James A.	13	205A	ES3	3431	STEELE, Willard L.	35	216A	FE3
4571	SMITH, James R.	16	231	EF3	5013	STEIB, Michael Lee	17	203A	SG3
2386	SMITH, Jasper C., Jr.	4	246B	CG3	5391	STEINER, Allen W.	14	121	EE3
5238	SMITH, Jeroline D.	45	536A	BB5	3040	STEINTHAL, Milton W.	13	116A	ES5
4846	SMITH, John R.	30	2072B	FS2	2254	STELLY, Edward J.	33	113	EL3
4468	SMITH, John Robert	9A	205	EW5	3803	STEMERICK, Elaine H.	1	368A	BC7
4564	SMITH, John W.	13	114	ES5	6467	STENCEL, Robert E.	261	123	SC2
4241	SMITH, Juanie J.	2	181	AP4	2831	STEPHENS, James A.	1	248A	BJ2
4735	SMITH, Lois M.	17	263	SF4	4688	STEPHENSON, Harold	12	280	FD2
5457	SMITH, M. C., Jr., D.V.M.	37	1100	SD3	2261	STEPHENSON, Marc P.	10	120	JH32
3721	SMITH, Maureen D.	4	332	CB	4776	STEPHENSON, William K.	17	206C	SK
2221	SMITH, Michael J.	4	319	CB	2261	STERLING, Boyce E.	10	120	JH3
6247	SMITH, O. Glen, Dr.	1	515A	LE	4926	STEWART, Carrington H.	44	252	EE2
2626	SMITH, P. Donald	13	126	ES12	4979	STEWART, E. Bob	1	850B	SA/BJ3
2025	SMITH, Raymond L.	1	238	JM33	3205	STEWART, Lester A.	1	568C	LC
3445	SMITH, Robert V., Maj.	1	421D	MT	4086	STEWART, Linda	37	1-11	SD7
3254	SMITH, Roy J.	16A	1027	EH7	5446	STEWART, Richard D.	45	517A	BB
4361	SMITH, Sandra D.	30	2072	FS2	3856	STEWART, Robert L., Maj.	4	357	CB
2521	SMITH, Thomas H., Jr.	17	148	SG2	2805	STEWART, Troy	7	205	EC5
2383	SMOTHERMON, James L.	29	205	EW5	5547	STEWART, Wallace F.	12	273A	FD6
6471	SNEDECOR, Thomas C.	1	530	LG	5835	ST. JOHN, Robert H.	16	232	EF3
3484	SNIPES, Stanley E.	16	181A	EH13	2626	ST. LEGER, Leslie G.	13	126	ES12
5553	SNYDER, Joseph W.	12	225	FD7	3816	STOCKTON, Elinor M.	31	132	SN6
2541	SNYDER, Richard D.	4	235	CG3	6301	STOKER, Clyde J.	44	223	EE7
6101	SNYDER, Richard G.	35	219C	FE4	2557	STOKES, James C., Jr.	30	2022B	FS
3431	SOBOLIK, Ronald C.	35	219A	FE4	3188	STOKES, James H., Jr.	4	2048	CG3
2766	SODERLAND, Carl I.	16	182E	EH2	3791	STOKES, LeBarian	29	208	EW3
2991	SOILEAU, Kerry M.	4	142	CF3	7432	STOKES, Roy C.	363	ELL	ED6
3901	SOLCHER, Bettye J.	1	366	BD	4581	STOKES, Roy E., Jr.	30	L316C	FM8
6411	SOLLOCK, Paul E.	16A	2018D	EH4	4171	STONE, Brock R.	4	160	CF6
6444	SOMMER, Rita	45	514A	BB2	2141	STONE, Eileen A.	1	350	BC24



EXT	NAME	BLDG	ROOM	CODE	EXT	NAME	BLDG	ROOM	CODE
4176	TRIPP, Jocelyn F.	9	151	JH4	5457	WALIGORA, James M.	37	1100B	SD3
4091	TRIPPLETT, Lela Mae	30	3020	FM15	3856	WALKER, David M., Lt. Comdr.	4	310A	CB
3149	TRIVETTE, Rosa	4	343	CH	3291	WALKER, Douglas K.	4	248	CG6
5595	TRLICA, Frank E., Jr.	4	115	CF6	5956	WALKER, E. Ray	1	474	MC2
4193	TROEGER, E. Alan	1	618A	LS	4211	WALKER, Gary L.	36	106	SE2
3771	TROMBLEY, Joseph R.	7A	219	EC4	4436	WALKER, L. Thomas	44	235A	EE7
2811	TROTTER, Virginia A.	1	106	JM34	4551	WALKER, Lela Ann	1	634	LR
3941	TROXLAR, Velna M.	1	562	BV1	3005	WALKER, Lois D.	1	480	MC/BW
2901	TRUELOCK, Stephen L.	45	646E	NS2	2991	WALKER, Michelle M.	4	146	CF3
3895	TRULY, Richard H., Capt.	4	320	CB	3966	WALKER, Norma J.	1	703	WB
5547	TRUMAN, Kenneth G.	12	273	FD6	4247	WALKER, Sadie D.	12	287	FD2
4601	TUNTLAND, Richard D.	1	648	LM	2931	WALKER-VOSS, Lela Ann	1	624	LR
3584	TURBERVILLE, Lloyd	12	247	FD7	3885	WALL, Betty J.	1	230	JM33
3976	TURNER, Carol A.	45	558A	BB12	3431	WALLACE, Hugh O.	35	218	FE4
3148	TURNER, Connie R.	4	343	CH12	2406	WALLACE, James E.	4	344	CH6
2759	TURNER, Thomas R.	36	141	SE3	2783	WALLACE, Rodney O.	13	132	EX4
7272	TURPIN, Mary L.	135	ELL	CC5	5566	WALN, Weldon H.	45	317A	WC2
3824	TUTT, Richard H.	1	203A	LA22	6353	WALSH, Charles J.	45	336	WC6
5341	TYER, Eunice B.	227		JM8	3278	WALSH, Edward W.	30	3048AB	FM2
2861	TYMMS, David E.	13	229	EX3	2313	WALTER, Larry M.	16	232C	EF2
6381	TYRONE, Thad W., Jr.	45	234	AH64	5043	WALTER, Richard T.	15	102	ED4
5016	TZAPERAS, Nick A.	12	285A	FD2	4507	WALTERS, Edgar B.	44	220	EE4
<b>U</b>									
3325	ULLRICH, Thomas W.	1	241	JM33	4891	WALTERS, Maurice R.	5	130	FE2
4934	UNDERHILL, Ann F.	7A	137	EC	5461	WALTHALL, Roy D., III	45	248D	JM
4721	UNDERHILL, Rees H.	10	147	JH4	4241	WALTON, Tommie L.	2	182	AP4
2862	UNDERWOOD, Jimmy M.	13	230	EX3	6261	WALTZ, Leo F.	30	2069	FS2
3194	UNDERWOOD, Leroy H.	45	603A	ND5	5265	WARD, Donald L.	12	113	FD4
3136	UNDERWOOD, Richard W.	8	256	JL	3647	WARD, James E.	419	176A	JF7
<b>V</b>									
4571	VANARTSDALEN, James W.	16	229	EF3	2851	WARD, Margaret E.	16A	2019	EH4
5365	VANCE, Barbara E.	30	2011	FS5	4211	WARD, Marion M.	36	142	SE2
3268	VANCE, John D.	30	2026A	FS4	2613	WARD, Michael T.	30	2035A	FS4
5293	VANCE, Wade M.	350	112	EP6	4667	WARD, Robert J.	1	759	WA3
2041	VANDERVORT, Quincy J.	30	2084	FS5	6247	WARD, Robert L.	1	522EA	LE
3996	VANDIVER, Darrell A.	45	410D	EP	2551	WARD, Texas M.	4	256	CG6
2989	VANG, Harold	44	263A	EE2	4976	WARD, Welby G.	12	235A	FD7
2386	VAN GILDER, Alice	4	242	CG3	3126	WARDELL, Anthony W.	45	646A	NS
2321	VAN HOFTEN, James D., Dr.	4	314	CB	6353	WARDEN, Billy R.	45	319A	WC2
2406	VAN HORN, Stephen G.	4	355	CH6	4464	WARNER, Jeffrey L., Ph. D.	31	236	SN
4161	VAN TASSEL, Keith E.	15	215	ED	2441	WARREN, Dickie K.	4	216	CG
5505	VASQUEZ, Pedro A.	419	158	JF3	5165	WARREN, K. N.	45	656	ND7
4991	VAUGHAN, Chester A.	350	103	EP6	5803	WATERS, Clyde O.	45	750B	JJ
3876	VAUGHAN, Robert D.	16A	2022	EH4	6101	WATERS, John G.	35	221B	FE4
3441	VAUGHN, Charles M.	1	752	PH	2313	WATKINS, Carl W. L.	16	243	EF2
4436	VERMILLION, Bobby K.	44	234	EE7	3411	WATKINS, Glenn W.	4	111	CF6
2392	VERNON, Jesse A.	16	1015	EH6	2558	WATKINS, James D.	30	2022D	FS
3343	VEROSTKO, Charles E.	7A	150	EC3	4976	WATSON, Janet Lee	12	235	FD7
3931	VERRENGIA, Augustine A.	1	574D	LA	3029	WATSON, Jeanette	9	119	BR4
5931	VETTER, C. E.	45	565	ND7	4546	WATSON, John T., Col.	1	317	ZR1
2613	VICE, Joseph R.	30	2035A	FS4	5406	WATSON, Patricia A.	17	152	SG2
2634	VILLARREAL, Enriqueta G.	419	149	JF3	3851	WEARY, Dwayne P.	45	456	EP4
4581	VILLARREAL, Leo J.	1	201	BW3/MC3	3242	WEATHERSBY, Samuel R.	17	105	BW3/MC3
5435	VILLARREAL, Salvador	14	119	EE3	2313	WEAVER, Frank	16	244	EF2
3851	VILLEMARETTE, Robert J.	45	456	EP4	2662	WEAVER, James C.	8	2100	JL2
2737	VILLENEUVE, Evelyn M.	419	122A	JF9	3921	WEAVER, Jonathan K.	30	3003	FM8
3887	VINCENT, James P.	32	103	EL3	2491	WEBB, Dennis J.	4	126	CF7
3445	VINCZE, John	1	421E	MT	4271	WEBB, James M.	4	228	CG5
3536	VIRDEN, N. A.	7	301	EC5	4215	WEBB, Linda K.	45	504	WC12
4661	VISENTINE, James T.	15	136	ED4	5817	WEBER, Carl	45	510	BB2
2326	VOGT, Robert A.	13	241	ES3	2081	WEBER, Frederick P.	Agena		SF5
5540	VOIGT, Robert T.	12	267	FD6	5104	WEBER, Gideon F.	30	2028C	FS4
3205	VOLICK, Edward G.	1	562E	LA12	2231	WEBSTER, Daphne Y.	1	332	BC4
2741	VOSS, Robert G.	1	615	LS	2539	WEBSTER, Laurie	17	106	SG2
5169	VOWELL, C. W.	30	2074C	FS2	4661	WEEKS, Ernest L.	15	136	ED4
<b>W</b>									
5013	WACKER, Arthur A.	17	154	SG2	2386	WEGENER, John A.	4	242C	CG3
4183	WADDLE, Jereldine R.	422	108	JF34	5557	WEIHILLER, Fredric C.	13	232	EX4
2876	WADE, Donald C.	13	105	ES	4083	WEIL, Sharon L.	32	104	EL2
6451	WADE, Lewis C.	17	257	SH3	3242	WEIMER, William R.	17	104	SG2
4441	WADE, Ronny W.	45	212	JM4	3725	WEINERT, Robert M.	1	302B	BG
3405	WADLE, Richard C.	32	226	EB	6101	WEINGARTNER, Gerard E.	35	220	FE2
4241	WAITE, J. C.	2	167B	AP4	6156	WEISS, Stanley P.	13	211	ES2
3545	WALDRIP, William E.	45	243B	BE	2855	WEISSKOPF, George A.	30	3080	FM6
					4637	WEITENHAGEN, Ronald A.	4	212	CG2
					2411	WEITZ, Paul, J., Capt.	4	330	CB
					3861	WELCH, John C.	45	717	JN3
					4973	WELDON, James W.	16	244	EF2
					4551	WELLER, Richard A.	1	632	BV2
					4891	WELLS, Boyd E.	5	144	FE5



EXT	NAME	BLDG	ROOM	CODE	EXT	NAME	BLDG	ROOM	CODE
3278	WELLS, Cynthia F.	30	3048AC	FM2	4264	WILLIAMS, Jacqueline R.	37	114	SD
3851	WELLS, Dennis L.	45	450	EP4	6385	WILLIAMS, Jeffrey G.	4	348	CH6
3458	WELLS, James L.	30	3072	FM4	4361	WILLIAMS, John B.	30	2084	FS2
2965	WELLS, Norma S.	1	122	JF7	4667	WILLIAMS, John E.	1	759	WA3
3536	WENDLER, Eugene K.	7	301	EC5	3441	WILLIAMS, Lawrence G.	1	743	PH
4061	WENZEL, Guss E.	15	238	ED6	3121	WILLIAMS, Louis M.	45	616A	ND
2276	WESSELSKI, Clarence J.	13	217	ES2	6101	WILLIAMS, Mary	35	219	FE4
3427	WEST, C. D.	352	104	EP6	7447	WILLIAMS, Phillip V.	135	ELL	CC5
3647	WEST, James E.	419	184	JF7	2781	WILLIAMS, Richard J., Ph. D.	31	119	SN7
4418	WEST, James V.	30	3062	FM4	3048	WILLIAMS, Robert J.	4	210	CG6
3051	WEST, Robert B.	29	104	EW3	5293	WILLIAMS, Robert K.	350	112	EP6
5844	WEST, Ronald S.	1	664E	LT	5893	WILLIAMS, Ronald	45	717	JN4
2517	WEST, Walter M., Jr.	49	119	ES64	4296	WILLIAMS, Rowland B.	30	1038B	FR2
2931	WESTBELD, Clifford	1	627A	BV2/LR	2991	WILLIAMS, Sandra Y.	4	1073	CF3
2041	WESTERFELD, Kenneth W.	30	2087	FS5	2873	WILLIAMS, Sherrilyn A.	44	208	EE
3958	WESTERFIELD, Pery E.	45	645	NS2	5536	WILLIAMS, Valeria A.	7A	233	EC5
3018	WESTFALL, David J.	1	306	BG	5222	WILLIAMS, Walter	44	144	ND334
2201	WESTGATE, David L.	4	2022	CG5	2531	WILLIAMS, Wayne K.	5	128	FE2
3441	WESTMORELAND, Pery E.	1	738	PH	4207	WILLIAMS, Wilbert J.	7A	148	ND34
2759	WESTOVER, John B.	36	149	SE3	5257	WILLIAMS, Willie B.	45	702	JJ
3556	WESTOVER, Mary B.	1	343	BC4	7454	WILLIAMSON, Francis G.	239	ELL	ED8
2313	WETTERSTROEM, Albert	16	240A	EF2	3921	WILLIAMSON, John Bruce	30	3010A	FM8
7272	WEYER, Harley L.	135	ELL	EC3	2703	WILLIAMSON, Lenora F.	43	443	AT2
5234	WHALEN, John E.	7A	113	EC3	4819	WILLIAMSON, Marland L.	30	3068	FM4
5016	WHATLEY, Billy G.	12	285	FD2	2351	WILLIS, Noel C., Jr.	7A	122	EC2
4086	WHEELER, Harry O., Ph. D.	37	1118	SD4	2141	WILLIS, Virginia K.	1	350	BC2
5276	WHEELER, John E.	30	3056	FM2	2517	WILSON, Beverly J.	49	117	ES64
3809	WHEELER, John T.	45	445	AT3	4151	WILSON, Charles L.	416	BR3	BR3
4053	WHEELER, Marion E.	5	132	FE5	4606	WILSON, Damon K.	45	636	NB2
3768	WHEELER, Tommie L.	16	277B	EJ8	5441	WILSON, James W.	1	360AB	BC7
5528	WHEELLOCK, Charles B.	17	152D	SG2	2586	WILSON, Raymond E.	16	179A	EH5
4966	WHEELWRIGHT, Charles D.	29	204	EW5	5326	WILSON, Robert P.	1	372	MC2
2991	WHELAN, Patrick J.	4	1049	CF3	6261	WILSON, Rosa L.	30	2072	FS2
5827	WHIPKEY, William R.	9	115	JH2	6233	WILSON, Susan U.	1	705	WA
4601	WHITACRE, Horace E.	1	645B	LM	3431	WILSON, Thomas L., Dr.	35	211	FE4
2653	WHITAKER, Lelan R.	1	203C	MC3	3121	WILSON, Vicki	45	616	ND
4182	WHITBECK, Philip H.	1	817D	BA	3738	WILSON, Walter R.	10	124	JH3
3791	WHITCOMB, Sharon Kay	29	208	EW3	5451	WILTZ, James A.	45	436	EP4
4164	WHITE, David R.	36	111	SE4	5576	WIND, Lars I.	350	111	EP6
4891	WHITE, Donald J.	5	145	FE2	6493	WINDHAM, Rachel A.	1	657	LA5
2613	WHITE, Jimmy C.	30	2032	FS4	2282	WINDLER, Milton	1	448	MP
6301	WHITE, Judy K.	44	226A	EE7	3343	WINKLER, H. Eugene	7A	150	EC3
2881	WHITE, Lyle D.	16	180A	EH5	5013	WISE, Melissa A.	17	204A	SG3
2991	WHITE, Lyle T.	4	142	CF3	3987	WISEMAN, Donald G.	15	205	ED
5031	WHITE, Robert C.	36	154	SE5	3803	WITHERSPOON, Tina Louise	1	368	BC7
6247	WHITE, Robert D.	1	515E	LE	4441	WOLF, Gus W.	45	254	JM4
5111	WHITE, Robert T.	2	146D	AP3	4227	WOLFF, Barry M.	32	227	EB
3053	WHITE, Ted A.	4	338	CH5	4634	WOLFF, Carlene D.	416		BR3
7484	WHITE, Thomas A.	135	ELL	CC2	6233	WOLHART, Walter D.	1	705C	WA
4164	WHITE, Timothy T.	36	117	SE4	3768	WOLZ, Wayne C.	16	277	EJ8
4086	WHITECOTTON, Nancy C.	37	188	SD5	4739	WOMACK, G. W.	10	135	ND42
6451	WHITEHEAD, Victor S., Ph. D.	17	254	SH3	2531	WOMACK, W. Dan	17	106	SG2
5871	WHITELEY, John F.	4	233A	CG5	2267	WOOD, Bruce M.	30	2080	FS2
3738	WHITING, Cecil A.	10	124	JH3	3816	WOOD, Charles A., Ph. D.	31	238	SN
2931	WHITLOCK, Richard D.	1	621A	LR/BV2	4464	WOOD, F. Doris	31	238	SN/BJ
2861	WHITNAH, Arthur M.	13	229	EX3	2569	WOOD, Herschel J., Jr.	1	925B	EA2
6193	WHITSETT, Charles E., Jr.	7A	221	EC5	5439	WOOD, James A.	45	406	EP2
5231	WHITTEMORE, Joy K.	45	643	NS3	4941	WOOD, William B.	7A	128	EC2
5086	WHITTINGTON, Wayne H.	1	621C	BV2	3066	WOODS, Marion E.	16	159	EH12
6361	WHITTLE, David W.	4	2081A	CA6	2805	WOODS, Ronald C.	7	205	EC5
5557	WIEHMILLER, Fredric C.	13	232	EX3	2971	WOODFILL, Jared R.	15	114	ED5
2261	WILBORN, Arthur Lee	10	120	JH3	5896	WOODLING, C. H.	1	970B	FA
6421	WILBORN, Elton A.	9	126	BR5	4966	WOOLFORD, Barbara J.	29	204	EW5
3005	WILCOX, James D.	1	476	MC2	5435	WOOTEN, Claude M.	14	119	EE3
4606	WILEY, Donald	45	633	NB2	3301	WORLEY, Marian A.	30	3023	FM
5341	WILKINS, Sammie L.	227		JM8	5447	WORLEY, Patti M.	45	517	BB12
5536	WILKINSON, Elree J.	7A	221	EC5	4402	WORTHAM, Michael B.	30	3056	FM2
4831	WILLIAM, Brenda J.	1	172	AJ	3035	WRAY, Rickey L.	4	174	CF3
4443	WILLIAM, Jonah B.	45	212	JM4	2626	WREN, Robert J.	13	126	ES12
2811	WILLIAMS, Ailen	1	106	JM34	2251	WRIGHT, Richard A.	1	850G	SA
3005	WILLIAMS, Cassandra	1	408	MC2	2431	WRIGHT, Willie E.	1	350C	BC2
5266	WILLIAMS, Clarence E.	45	146C	AH3	4593	WRINKLE, Fred H.	30	1046A	FR2
4513	WILLIAMS, Donald E., Lt. Comdr.	4	3024A	CB	2970	WU, Anthony B.	13	219	ES2
3358	WILLIAMS, Evelyn P.	1	704	WB	4941	WU, Mitchell B.	7	127	EC
3121	WILLIAMS, Henry L.	45	616A	ND	3181	WYATT, Judith S.	1	920	FA
3338	WILLIAMS, J. D.	9	111	JH	3411	WYCHE, Catherine D.	4	116	CF6
5401	WILLIAMS, J. E., Jr.	30	1023A	FR	4457	WYLIE, Alan D.	30	3020A	FM8

EXT	NAME	BLDG	ROOM	CODE
6251	WYLIE, Mary Allen	45	110	AH7
3427	WYNN, Lester J.	352	102	EP6
5126	WYRICK, Ronald L.	16A	1024	EH6

**Y**

5961	YARBROUGH, H. L.	1	674B	LV
2901	YEADON, D. Steven	45	644	NS2
3821	YEARY, David W.	1	403	MC2
4065	YEATES, Herbert D.	15	213	ED8
6347	YENCHARIS, Jerome D.	30	3070A	FM4
3566	YEO, Joseph E.	16A	1023	EH6
5326	YORK, Lynn A.	1	372	MC2
3921	YORK, Will	30	3003	FM8
4721	YOST, James D.	10	147	JH4
5454	YOUNG, Carol A.	12	279	FD6
3421	YOUNG, Charles D.	4	111	CF6
2613	YOUNG, David A.	30	2032	FS4
4061	YOUNG, Donald L.	15	238	ED6
6151	YOUNG, Earle B.	31	242	SC/BJ
5281	YOUNG, James C.	13	227C	EX3
3897	YOUNG, John W.	4	317A	CB
4401	YOUNG, Kenneth A.	30	3053AA	FM2
5421	YOUNG, R. Wayne	1	817C	BA
4593	YOUNG, William C.	30	1052C	FR2
2759	YOUNG, William J.	36	149	SE3

EXT	NAME	BLDG	ROOM	CODE
5401	YOUNGBLOOD, Mary K.	30	1023	FR
2241	YOUNGKIN, Connie D.	1	350A	BC4

**Z**

5809	ZAHARIAS, Renee A.	9	124	BR5
3901	ZAHLER, Peggy Ann	1	366D	BD
4721	ZAMAITIS, Joseph A.	10	101	JH4
2194	ZAMAITIS, Patricia M.	1	955	AT
3205	ZARCARO, John G.	1	568B	LA12
3791	ZAVALA, Ruben	29	212	EW3
2858	ZBANEK, Leo T.	45	710E	JN
5321	ZEDEKAR, Raymond G.	1	726	PF
6467	ZEITLER, Edward O.	17	159B	SJ
3536	ZEPEDA, Raul F.	7	301	EC5
5595	ZERTUCHE, Anthony	4	115	CF6
5457	ZIEGLSCHMID, John F., M.D.	37	I-1102	SD3
4647	ZIMMERMAN, Robert J.	44	220	EE8
4319	ZINKER, Marilyn	419	193	JF9
5491	ZINN, Christopher W.	30	1053B	FR3
5176	ZIPSE, John E.	265	111	SC2
5171	ZOOK, Herbert A.	31	146	SN6
3669	ZRUBEK, William E.	14	104	EE6
2517	ZUBER, Billy V.	49	119	ES64
2631	ZUEHLKE, Alvin C.	45	743	JJ4
5996	ZUPP, George A., Jr., Dr.	13	209	ES2
7474	ZWIEG, Roger C.	276	ELL	CC4

EXT	NAME	CODE
-----	------	------

**GENERAL SERVICES ADMINISTRATION**

4080	BAILEY, W.	417
4080	CHIZER, F.	417
3670	COCKMAN, F.	417
3045	CULPEPPER, B.	417
4080	FANTROY, J.	417
4080	GLIDEWELL, W.	417
4080	HOLMES, L.	417
4080	KOSSIE, J.	417
4080	MATHEWS, L.	417
4080	MILBY, F.	417
4080	PERRY, C.	417
4080	ROSS, A.	417
4080	SANCHEZ, R.	417
2463	SHANNON, T.	417
2463	STILES, J.	417
4080	SWILLEY, W.	417
2463	TARRANT, J.	417
4080	TAYLOR, H.	417
4080	TAYLOR, L.	417
4080	THOMPSON, B.	417
3670	THOMPSON, T.	417
2463	WILLIAMS, S.	417

**USDA-FAS**

**Crop Condition Assessment Division**

JAMES R. HICKMAN (Acting Director)		
1050 Bay Area Boulevard		488-9780
AARONSON, Andrew C., Agena Building		488-9780
ASHBURN, Pat., Agena Building		488-9780
ATKINSON, Garey C., Agena Building		488-9780
AUTHIER, Micki, Agena Building		488-9780
BALLARD, Larry D., Agena Building		488-9780
BARE, Mary, Agena Building		488-9780
BULLOCH, H. Edward, Agena Building		488-9780
CREMINS, William J., Agena Building		488-9780
DAVID, Frank C., Agena Building		488-9780
DAVIS, Larry L., Agena Building		488-9780
DICKINSON, Gordon L., Agena Building		488-9780
DRIGGERS, W. Gerald, Agena Building		488-9780
EVANS, Stephen M., Agena Building		488-9780
FAIRFAX, Willodene, Agena Building		488-9780
FANELLI, Sandra J., Agena Building		488-9780

EXT	NAME	CODE
-----	------	------

FOUTS, Larry D., Agena Building	488-9780
HURST, Robert L., Agena Building	488-9780
LOVFALD, Lorin O., Agena Building	488-9780
MALPASS, Patsy P., Agena Building	488-9780
OUINTANA, Rosalva, Agena Building	488-9780
PADRON, Rosalinda, Agena Building	488-9780
SILVERSTEIN, Jerry, Agena Building	488-9780
SMITH, Phillip R., Agena Building	488-9780
SPIERS, Bobby E., Agena Building	488-9780
THOMAS, Tony M., Agena Building	488-9780
WHITE, Ronald L., Agena Building	488-9780
WILLIAMS, Mary Beth, Agena Building	488-9780
WILLIAMS, Sanquanett, Agena Building	488-9780
WILLIS, Ronald W., Agena Building	488-9780

**JSC-DOWNEY  
(Dial FTS, 87-985 + Ext.)**

2231	ALCANTAR, H.	MR3
2254	ANDERSON, Betty E.	MR2
1412	ANDERSON, G. E.	MR2
1761	BAILEY, Frederick W.	NE2
2805	BETHERS, L. W.	BC12
1629	BURKE, J. J.	MR2
1096	CAPPS, J.	MR3
3765	CLAYTON, H. T.	MR4
2231	COOK, J. F.	MR3
2231	DALES, R. G.	MR3
1761	DAVIS, Myrthen	NE2
1674	DAVISON, Jack A.	NE
1546	DE ARO, Anthony C.	NE
5122	ECKMAN, Robert B.	NE3
4571	EWART, D. D.	MR3
2972	FIEDLER, George A.	NE3
1761	FITZGERALD, William J.	NE2
1629	FORBIS, Eugene A.	MR2
1096	FORWARD, D. R.	MR3
3765	GRAVES, Wallace	MR4
1761	GRIEGO, Angel P.	NE
1096	HARVEY, S.	MR3
3748	HERINGTON, Randall K.	MR2
1546	HOWARD, Richard D.	NE2
3749	KOTCHICK, E. P.	MR2
1674	LAI, Sarah F.	NE
2231	LINDER, H. S.	MR3

EXT	NAME	CODE
2254	LUCAS, Margaret C.	MR2
2231	MATSON, C.	MR3
2687	McGRATH, Richard L.	NE3
1361	MILLER, F. L.	MR4
1706	MONTAGUE, Ronald A.	NE3
1096	NAROG, John	MR3
3765	PECK, L. H.	MR3
2254	RETROSI, Anthony	MR
3765	RODRIGUEZ, H. M.	MR4
2035	SALAZAR, Angela	MR4
5169	SANCHEZ, Rosemary	NE2
1708	SEIPP, Randall R.	NE
1096	SIMPSON, Ronald	MR3
4807	TORRES, Arthur V.	NE2
4923	VALENZUELA, Michael J.	NE
1470	VONUSA, Edward M.	NE3
1464	WELCH, Billie L.	MR4
3765	WHITE, Kenneth C.	MR4
1464	WILSON, W. B.	MR

**JSC-KENNEDY SPACE CENTER**  
(Dial FTS, 87-823 + Ext.)

2612	CHRISTOPHER, K. W.	WSK
7870	JENKINS, C. G.	WSK
7870	MORSE, A. E., Jr.	WSK
4716	SLATTERY, William R.	LK
2612	TUTTLE, R. E.	WSK

**JSC-PALMDALE**  
(Dial FTS, 87-793 + Ext.)

4384	BLANKENSHIP, M. Art	NE15
4097	CONNELL, Robert L.	MR5
4384	DELILLO, John	NE15
4305	DUNAWAY, Willie M.	MR5
4097	ERICKSON, Donald M.	MR5
4316	FRAZER, Robert R.	MR5
4384	HALL, George R.	NE15
4384	HICKS, Roger D.	MR5
4316	LEWIS, Karen E.	MR5
4012	MILLER, James R.	NE15
4097	PERKINS, Eugene B.	NE15
4316	RAPOZO, Joan	MR5
4384	SCHOELEN, Thomas W.	NE15
4384	SCHWARTZ, Deane J.	NE15
4384	SHOW, Ronald R.	NE15
4316	WEBER, Edgar H.	MR5

**JSC-WHITE SANDS TEST FACILITY**  
(Dial FTS, 87-572 + Ext.)

5722	ALTUM, David C.	RF
5219	ANDERSON, Jay W.	NH
5522	BAKER, Pleddie D.	RD
5722	BENZ, Frank J.	RF
5736	BOLES, Norman E.	NH

EXT	NAME	CODE
5151	BREIBY, Jack E.	RC2
5151	CONDON, Thomas	RC2
5722	CONTALDO, Richard A.	RF
5530	COX, Beverly A.	RC
5137	CRAWFORD, S. Sue	RE
5435	DAILEY, Neil E.	NH
5219	DIXON, David S.	NH
5137	DURAN, Albert A.	RE
5736	ELLISON, Arthur P.	NH
5522	FRIES, Joseph	RD
5151	FRITCHMAN, Theodore L.	RC2
5542	FRYE, Gene W.	RF
5771	GOMEZ, Louis R.	RA
5771	HARDAWAY, Elmer G.	NH
5137	HAYNES, Kenneth R.	RE
5522	HAYWOOD, Louie J.	RD
5551	HOLGUIN, Leofilo	RC3
5151	HOOTEN, David L.	RC2
5219	INGELS, Benjamin C., Jr.	NH
5722	IRBY, Carol E.	RF
5137	IRBY, Lindsey D.	RE
5722	JOHNSON, Harry L.	RF
5771	JONES, Jesse C.	RA
5137	LEE, Nancy J.	RE
5522	LERDAL, Ronald D.	RD
5722	LINLEY, Larry J.	RF
5154	LOPEZ, Richard V.	RC3
5154	LUTZ, Gregory E.	RC3
5522	LYONS, Rita R.	RD
5522	MATHIS, John A.	RD
5154	McCRIGHT, Grady E.	RC3
5522	MELTON, Raymond F.	RD
5154	MOLINA, Larque A.	RC3
5522	NELSON, John L.	RD
5435	NEWTON, Thomas P.	NH
5542	ORTIZ, George M.	NH
5522	PACZYNSKI, Alexander S.	RD
5435	PALMER, John R.	NH
5151	PERRIN, Dennis G.	RC2
5722	PIPPEN, David L.	RF
5137	POWELL, James H.	RE
5722	PRUITT, Ralph L.	RF
5435	PUGA, Lawrence J.	NH
5722	QUIST, Jerry L.	RF
5151	RADWANSKI, Carl F.	RC2
5154	ROSS, James F.	RC3
5151	SCHROEDER, William M.	RC2
5219	SHOEMAKER, Robert S.	NH
5522	SMITH, Irwin D.	RD
5542	STRADLING, Jack S.	RF
5771	TELLES, Frances G.	RA
5522	TILLET, Rob R.	RD
5154	VISNESS, Donald R.	RC3
5522	VON HOENE, Eric T.	RD
5151	WALLIN, Steven P.	RC
5522	WEST, Terry R.	RD
5137	WHITLOCK, Manuela A.	RE
5137	WILDE, Meryl L.	RE
5522	WILEY, Harry C.	RD
5154	WYANT, Thomas R.	RC

## LOCAL OFF-SITE CORPORATE REPRESENTATIVES

Boeing Aerospace Co. PURPLE, Charles D., P. O. Box 58747, Houston ..... 488-0171	Lockheed Corp. MARTIN, Alfred, 1830 NASA Road 1, Houston ..... 333-5411
Chimex Systems FLORES, Adam, Jr., 17511 El Camino, Suite 149, Houston ..... 488-6687	Martin-Marietta Aerospace NELSON, James F., 1740 NASA Road 1, Houston ..... 333-4150
Computer Sciences Corp. FOSTER, Robert A., 1300 Bay Area Blvd., Houston ..... 486-8153	MATSCO FULCHER, Clay W. G., Dr., 1050 Bay Area Blvd., Houston ..... 488-9005
Control Data Corp. BAHLMAN, Charles N., 1730 NASA Road 1, Suite 210, Houston ..... 486-9500	McDonnell Douglas Corp. MORGAN, Frank, 1730 NASA Road 1, Houston ..... 333-3914
Ford Aerospace and Communications Corp. BENWARE, R. T., P. O. Box 58487, Houston ..... 488-1270	Nelson and Johnson Engineering HELLMAN, Ron, 1740 NASA Road 1, Suite 103, Houston ..... 333-4783
General Dynamics Corp. CRENSHAW, John, 1730 NASA Road 1, Suite 202, Houston ..... 486-9112	Northrop Corp. CLAGETT, H. P., 16915 El Camino Real, Houston ..... 488-2500
General Electric Co. WHITE, C. S., 1820 NASA Road 1, Houston ..... 332-4511	Rockwell International BOWLES, Lamar D., 1840 NASA Road 1, Houston ..... 333-2030
Grumman Aerospace Corp. BUXTON, John M., 12130 Galveston Road, Webster ..... 484-2141	Singer Co. (Link Division) PAWLIKOWSKI, R. J., 18100 Upper Bay Drive, Houston ..... 333-3769
Hamilton Standard (United Technologies Corp.) JORDAN, Michael J., 1730 NASA Road 1, Suite 207, Houston ..... 333-2162	Sperry-Univac Corp. GERMAINE, Jack H., 16811 El Camino Real, Houston .... 488-3300
IBM Corp. GRIFFIN, Don, 1322 Space Park Drive, Houston ..... 333-3300	Taft Broadcasting Corp. SEILER, Floyd L., 914 Gemini, Houston ..... 488-1625
ILC Dover SALYER, Walter D., II, 16903 Buccaneer, Houston ..... 488-9080	Technology, Inc. HOLT, T. Wayne, 16821 Buccaneer, Suite 206, Houston ..... 488-5970
Kentron International, Inc. PERKINS, Raymond G., 1050 Bay Area Blvd., Houston ... 488-4603	TRW PETERSON, Carl B., P. O. Box 58327, Houston ..... 333-3133

### 1981 JSC BLOOD BANK DRIVE SCHEDULE

# PLEASE GIVE!



<i>For Appointment Call</i>	<i>Date of Drive</i>	<i>Place of Drive</i>
JSC	April 2	Bldg. 207
Helon Crawford, X3159	August 27	
Bob Jones, X6364	December 8	Gilruth Center
Jim McBride, X2541		
Les Wynn, X3428		
Lockheed	February 19	Bldg. 207
Bob Bose	May 7	
Janell Bennett	September 17	
333-5411	December 15	
Rockwell	February 5	Bldg. 207
Frances Mussman	May 14	
333-2030 X124	August 18	
McDonnell Douglas	March 5	Bldg. 207
Stephanie Johnson	July 16	
488-5660 X212	November 19	
General Electric	March 17	Bldg. 207
Ima Lee Ross	June 16	
Linda Pratt	October 15	
332-4511 X400		
Ford	April 21	Ford Bldg. 1
Ed Barela	July 21	
486-6231 X230	October 27	

EXT	NAME	CONTRACTOR	BLDG	ROOM
<b>A</b>				
2126	ABENDSCHEIN, D. L.,	Rockwell	16	237
4326	ADAME, M.,	Rockwell	16	239
3141	ADAMEK, L.,	Singer/Link	5	2000
2055	ADAMS, R.,	Singer/Link	5	116
3511	ADKINS, R. L.,	Ford Aerospace	4	240
5431	ADLIS, L. A.,	Rockwell	1	538
5077	ALBERT, H. W.,	Hamilton Standard	7A	250
6135	ALBJERG, M.,	Ford Aerospace	4	346B
3933	ALDRICH, D. C.,	Rockwell	16	1049
4841	ALEXANDER, J. H.,	Univac	30	219
2046	ALEXANDER, R. M.,	Ford Aerospace	30	1047
3385	ALGERMISSEN, M. S.,	Singer/Link	35	112
2287	ALLBRITTEN, D.,	Singer/Link	5	116
6401	ALLEN, C.,	Rockwell	1	612
4957	ALLEN, C. F.,	Lockheed	44	120
6246	ALLEN, F.,	Mason-REguard	25	110
4111	ALLEN, I.,	Kelsey-Seybold	8	152
5554	ALLEN, J.,	Technology, Inc.	37	191C
2807	ALLEN, J. A.,	ILC	7	207
3260	ALLEN, O. E.,	Ford Aerospace	30	1083E
3031	ALLEN, T.,	Rockwell	1	620
2896	ALLISON, J. H.,	Nelson & Johnson Eng., Inc.	259	106
2609	ALLMAN, G. F.,	McDonnell Douglas	4	214
2676	ALMOUIE, S.,	Hamilton Standard	7A	245
3511	ALVAREZ, C.,	Ford Aerospace	4	239
2038	ALVAREZ, N. X.,	Pan Am	327	
5314	AMANN, L. E.,	Kentron	45	206
2449	ANDERSON, C. D.,	Pan Am	327	
5615	ANDERSON, K. D.,	Ford Aerospace	30	312A
4266	ANTOINE, L., Jr.,	Ford Aerospace	30	326A
2676	ANZALDVA, C.,	Hamilton Standard	7A	245
6226	ARBET, J. D.,	McDonnell Douglas	4	237
4521	ARMSTRONG, G. D.,	Rockwell	17	129B
3415	ARMSTRONG, G. H.,	Ford Aerospace	30	225A
2796	ARNOLD, R. E.,	Hamilton Standard	7A	322C
5011	ARTHUR, R.,	Boeing	44	115
3511	ARTHURS, D.,	Ford Aerospace	4	239
2386	ASHER, L. G.,	Ford Aerospace	4	246B
5056	ASHLEY, B.,	Technology, Inc.	37	191A
5036	ASLAKSEN, P. A.,	Pan Am	327	203
3564	ASMUSSEN, H.,	Perkin-Elmer, Inc.	15	112
3212	ATKINS, D. C.,	Kelsey-Seybold	8	228
3257	ATTMORE, C. A.,	Kelsey-Seybold	8	163
3586	AUSTIN, C.,	Singer/Link	5	2000

<b>B</b>				
3691	BABB, B. K.,	Jefferson Associates	7A	142
4566	BACON, R. A.,	Ford Aerospace	30	118
3391	BADALI, S.,	Pan Am	327	
2046	BAERD, D. H.,	Ford Aerospace	30	1047
5475	BAILEY, A., Sr.,	Mason-REguard	100	
2896	BAILEY, D. J.,	Nelson & Johnson Eng., Inc.	259	106
2200	BAILEY, P. S.,	McDonnell Douglas	4	2084
4913	BAIRD, B.,	Omega Services	230	
5056	BAKER, J.,	Technology, Inc.	37	111A
3377	BAKER, L.,	Singer/Link	35	A001
5077	BAKER, R. C.,	Hamilton Standard	7A	250
2896	BALDWIN, D. F.,	Nelson & Johnson Eng., Inc.	9A	259
6441	BALLAS, B. B.,	McKinsey & Co., Inc.	35	213
5504	BANG, A. C.,	Ford Aerospace	30	118
5077	BANKEY, T.,	Hamilton Standard	7A	250
3951	BANSAL, B. M.,	Lockheed	31	125
3409	BARKER, D.,	Singer/Link	35	115
2287	BARNARD, M.,	Singer/Link	5	116
2711	BARNES, G. P.,	General Electric	31	244
4471	BARNES, H. A.,	McDonnell Douglas	4	222
4794	BARNES, J. E.,	McDonnell Douglas	4	260
2287	BARRINGER, J.,	Singer/Link	5	116
6105	BARRON, C. H.,	Kentron	227	
5384	BARTELS, C.,	Kentron	1	160
4968	BARTH, M. E.,	Ford Aerospace	4	247
5360	BARTLETT, D.,	Rothe Developments, Inc.	9	169
3719	BARWALD, M. L.,	Pan Am	325	
3881	BASS, M. M.,	Technology, Inc.	37	1121
2078	BATELLI, B.,	Pioneer Contract Services, Inc.	420	121

EXT	NAME	CONTRACTOR	BLDG	ROOM
2038	BATES, A. F.,	Pan Am	327	
6427	BATES, B. W.,	Lockheed	17	242
3400	BAUMHARDT, R. R.,	Singer/Link	35	115A
2651	BAXTER, H. G.,	Ford Aerospace	4	2055
3933	BAYER, J. V., Jr.,	Rockwell	16	1049
4207	BAYLEY, B. K.,	Boeing	7	148
3141	BEADLE, B.,	Singer/Link	5	2000
4748	BEADLES, P.,	Alpha Bldg. Corp.	323	
5571	BEASLEY, T. K.,	Ford Aerospace	30	326
4671	BEATTY, C. C.,	Rockwell	16	225
3894	BEATTY, W. H., III,	Lockheed	15	
2287	BECK, W.,	Singer/Link	5	116
2068	BEDFORD, J. J.,	McDonnell Douglas	4	1053
4471	BELL, G. F.,	McDonnell Douglas	4	222
3551	BENBOW, R. L.,	McDonnell Douglas	4	271
4865	BENDER, R. M.,	General Electric	32	236
5011	BENDGEN, B. J.,	Boeing	7	148
2201	BENJAMIN, A. J.,	McDonnell Douglas	4	2022
4451	BENKO, D. J.,	Vought Corp.	7A	146
5139	BENNETT, B.,	Pioneer Contract Services, Inc.	419	110
3409	BENNETT, G.,	Singer/Link	35	114A
2024	BENNETT, M.,	Singer/Link	5	116
4149	BENNETT, R. W.,	Lockheed	16	288
6151	BENSON, S. F.,	MATSCO	31	247
2074	BERGERON, D. E.,	Rockwell	45	319
7451	BERGIER, D. L.,	Lockheed	239	ELL
4867	BERGIN, D. T.,	General Electric	32	202
3445	BERRERA, R.,	Boeing	1	421EA
3061	BERRY, R.,	Pan Am	24	
3869	BERRY, W. K.,	Ford Aerospace	30	129
5153	BERTRAND, M. L.,	Lockheed	17	218
5971	BEST, C. L.,	M&S Computing, Inc.	16	264C
2126	BEST, W. C.,	Rockwell	16	237
4111	BETHEA, G.,	Kelsey-Seybold	8	143
3477	BEVERSDORF, L. H.,	Rockwell	1	562A
6121	BIELAT, J. M.,	MATSCO	36	2014
2426	BIGGERSTAFF, B. A.,	McDonnell Douglas	16	265A
3400	BJAK, E.,	Singer/Link	35	115A
5431	BIRDOW, B.,	Rockwell	1	538
3796	BIRKENSEHER, F.,	ILC	7A	336B
2796	BITTINGER, F. L.,	Hamilton Standard	7A	322C
2287	BLACK, F.,	Singer/Link	5	116
2213	BLACK, K. F.,	Rockwell	4	243
2623	BLACK, R. L.,	RCA	44	262
2973	BLACK, W.,	Ford Aerospace	4	2054
3573	BLAIR, L. W.,	Rockwell	4	1083
5571	BLAIS, H. J.,	Ford Aerospace	30	326
4336	BLAKELY, R. L.,	McDonnell Douglas	7	222
5896	BLAND, M. J.,	Boeing	44	148
4671	BLANKENSHIP, E. P.,	Rockwell	16	225
5891	BLEAM, K. L.,	Ford Aerospace	4	1062
2676	BLIZZARD, N. A.,	Hamilton Standard	7A	245
5056	BLUDWORTH, B.,	Technology, Inc.	37	106
2991	BOATMAN, W.,	Ford Aerospace	4	143
5269	BODDY, P. E.,	Lockheed	14	
6246	BOETTCHER, N. H.,	Mason-REguard	25	
2200	BOGART, T. J.,	McDonnell Douglas	4	2084
2078	BOHLMAN, D.,	Pioneer Contract Services, Inc.	420	122
3409	BOLINGER, M.,	Singer/Link	35	115A
3409	BOLTON, M.,	Singer/Link	35	115A
3400	BOND, H. H.,	Singer/Link	35	115
3848	BONE, K. L.,	Ford Aerospace	30	225A
4781	BONSOR, J. I.,	Pan Am	327	
3849	BOOKER, B. M.,	Lockheed	15	233C
2719	BOONE, S. A.,	Mason-REguard	45	246A
4671	BORCHES, J.,	Rockwell	16	225
3631	BOREN, D. L.,	Rockwell	1	628
5571	BORISS, F. H.,	Ford Aerospace	30	326
2361	BORJAS, D.,	Nelson & Johnson Eng., Inc.	9A	100
2541	BOSWELL, B. E.,	McDonnell Douglas	4	234
2001	BOUMILA, F. P.,	CSC	30	1041
3881	BOURLAND, C. T.,	Ph. D., Technology, Inc.	37	1121
4895	BOURQUE, D. F.,	Hamilton Standard	7A	312
5901	BOWERS, L. N.,	Pan Am	24	
2287	BOYD, J.,	Singer/Link	5	116
3933	BOYD, R. D.,	Rockwell	16	1049
5156	BOYD, W.,	Kelsey-Seybold	37	1101

EXT	NAME	CONTRACTOR	BLDG	ROOM
2386	BRABANT, B. R., Ford Aerospace		4	2037
6447	BRACCIO, P. P., Ford Aerospace		30	112
3296	BRADFORD, A. L., CSC		12	127
2566	BRADT, D. L., McDonnell Douglas		16	157
3796	BRADY, W. A., Hamilton Standard		7A	334
3141	BRAINERD, C., Singer/Link		5	2000
2361	BRAND, B. A., Nelson & Johnson Eng., Inc.		9A	111
4226	BRAND, D. H., Ford Aerospace		30	326A
6447	BRANNEN, G. L., Jr., Ford Aerospace		30	112
3260	BRANTLEY, C., Ford Aerospace		30	1083E
4804	BRAVO, E. N., Rockwell		16	237
2805	BRECKENRIDGE, M. D., ILC		7	205
3933	BREEZY, T. A., Rockwell		16	1049
6311	BRENNER, G. C., Pan Am		325	
3035	BRICE, T. R., Ford Aerospace		4	130
2805	BRIDGES, G., ILC		7	205
3014	BRISCOE, M. B., Ford Aerospace		17	2037
2651	BRITTON, R. G., Ford Aerospace		4	243
5480	BROOKS, M., Technicolor		8	245
2307	BROOME, M. L., McDonnell Douglas		4	2029
5971	BROUSSARD, S. O., M&S Computing, Inc.		16	264
3048	BROWDER, T. H., Rockwell		4	211
2094	BROWN, E. W., III, Lockheed		16	
5554	BROWN, F., Technology, Inc.		37	1233
2805	BROWN, G. F., ILC		7	205
2386	BROWN, H. G., Ford Aerospace		4	2052
3586	BROWN, J., Singer/Link		5	2000
4111	BROWN, R., Kelsey-Seybold		8	155
4865	BROWN, R. C., General Electric		32	239A
2491	BROWN, R. T., Rockwell		4	1022
4757	BROWN, R. W., Lockheed		31	114
2576	BRYAN, B. L., Hamilton Standard		7A	233
2287	BRYANT, B., Singer/Link		5	116
4231	BUCHANAN, H. D., AV Service Corp.		2	154
2561	BUCKNER, D. D., Northrop		260	105
6246	BUDEWIG, L. H., Mason-REguard		25	104
2688	BULL, G., McDonnell Douglas		4	2083
5362	BURBANK, P. B., Rockwell		1	668
2611	BURD, J. S., McDonnell Douglas		4	223
3600	BURGESS, G., Ford Aerospace		30	219
2973	BURKE, E. J., Ford Aerospace		4	2054
3048	BURKE, L., McDonnell Douglas		4	2071
5121	BURNELL, J. A., Ford Aerospace		4	1020
3340	BURNETT, V., Rothe Development		9	162
2046	BURT, R. C., Ford Aerospace		30	1047
6433	BUSCH, L. F., Kelsey-Seybold		32	290D
2576	BUSS, G., ILC		7A	245
2269	BUSSEY, L. A., Lockheed		16	141
5362	BUTTERWORTH, R. C., Rockwell		1	666
3838	BUTTON, R. D., ILC		7A	323
4111	BUXTON, V., Kelsey-Seybold		8	142
2386	BYARS, G. W., Ford Aerospace		4	2037
6406	BYERLEY, N., Lockheed		44	247
3606	BYERS, J. P., Rockwell		4	1021
2287	BYMUN, P., Singer/Link		5	116
2386	BYRD, H. A., Ford Aerospace		4	2023

**C**

4913	CABALLERO, C., Omega Services		230	1
4781	CALANNI, S. J., Pan Am		327	
5971	CALBREATH, R. M., M&S Computing, Inc.		16	275
4997	CALDWELL, J., Boeing		262	
5141	CALLAHAN, M. R., Lockheed		16	285
5971	CALLAWAY, L. S., M&S Computing, Inc.		16	264E
3048	CALVELLO, A., McDonnell Douglas		4	210
2796	CANGA, P., Hamilton Standard		7A	322
6200	CANTRELL, L. A., Ford Aerospace		30	216
5615	CAPPS, C. R., Ford Aerospace		30	312A
5348	CARL, J. G., McDonnell Douglas		4	253A
5269	CARL, J. R., Lockheed		14	
4111	CARLOW, S., Kelsey-Seybold		8	155
5316	CARLTON, F., Kentron		2	171
5801	CARMEAN, W., Martin Marietta		37	116
5360	CARMEN, R., Rothe Development		9	169
2449	CARNEY, D. G., Pan Am		327	
2038	CARPENTER, J., Pan Am		327	
2055	CARPENTER, P., Singer/Link		5	116

EXT	NAME	CONTRACTOR	BLDG	ROOM
6457	CARR, E. V., Ford Aerospace		30	311
3933	CARROL, F. J., Rockwell		16	
2133	CARROLL, B. L., Lockheed		17	170
3731	CARROLL, T. L., Rockwell		1	668
5475	CARTER, L. L., Mason-REguard			102
6367	CASE, I., Pan Am		325	
2593	CASHIOLA, G. C., Rockwell		16	232C
2591	CASTILLE, R. L., Boeing		36	2015
3188	CATES, D. R., Ford Aerospace		4	2047
2590	CATON, S. L., Rockwell		1	660
2270	CHILDERS, S. M., Ford Aerospace		30	226
6218	CHIOMA, J. P., Rockwell		1	764
2297	CHLADEK, J. T., Lockheed		15	235
3511	CHMIELEWSKI, E., Ford Aerospace		4	240
2991	CHRISTEN, J. S., Ford Aerospace		4	145
3511	CHRISTENSON, A. O., Ford Aerospace		4	238
2973	CHRISTOFFERSON, C. R., Ford Aerospace		4	2040
3226	CHUANG, C., Kelsey-Seybold		37	201
4611	CHUTEK, A. B., Lockheed		16	264B
5221	CLARK, M., Technology, Inc.		37	152
5901	CLARK, R., Pan Am		24	
2896	CLAY, R. B., Nelson & Johnson Eng., Inc.		259	106
2611	CLEMENT, J. L., McDonnell Douglas		4	223
2271	COBB, B. K., Aerospace Corp.		1	312
4326	COBB, H. A., Rockwell		16	239
3631	COCARISSIS, P. A., Rockwell		1	668
2287	COCHRAN, F., Singer/Link		5	116
4117	COE, C. E., Lockheed		44	269
2805	COE, S. M., ILC		7	205
7254	COINDREAU, C. A., Ford Aerospace		135	ELL
7254	COLBURN, W. B., Ford Aerospace		135	ELL
2213	COLE, D. V., Ford Aerospace		4	243
4481	COLE, S., Kentron		30	3038B
2688	COLEMAN, D., McDonnell Douglas		4	2083
6134	COLLINS, G. W., Rockwell		4	346
4841	COLLINS, L. J., Univac		30	4841
2749	COLQUITT, W. N., Sigma Corp.		13	268
2445	COMER, J. W., Ford Aerospace		30	331
4471	COMPTON, J. M., McDonnell Douglas		4	221
2071	COMPTON, W. D., WDC		4	1050
2046	CONDITT, J. M., Ford Aerospace		30	1047
3881	CONKIN, C., Technology, Inc.		37	1121
5554	CONKIN, J., Technology, Inc.		37	1232
2046	CONNER, B. C., Ford Aerospace		30	1047
5841	CONNER, J. E., Ford Aerospace		4	127
5592	CONNER, M., Pioneer Contract Services, Inc.		419	137
3409	CONRAD, D., Singer/Link		35	115A
5121	CONWAY, G. W., Ford Aerospace		4	1020
3340	COOK, D., Rothe Developments, Inc.		9	162
4810	COOK, J. A., Ford Aerospace		30	127A
3796	COOK, P. J., ILC		7A	336B
3377	COOKE, K., Singer/Link		35	A001
6447	COOPER, W. E., Ford Aerospace		30	112
3849	COOPER, K. F., Lockheed		15	233
5602	COPPENS, G. L., Ford Aerospace		30	311
2817	CORBIN, B., Technicolor		8	125
3679	CORLETT, J. L., Ford Aerospace		30	225
3732	CORTEZ, M. H., Rockwell		1	660
2297	COTTLE, C. M., Lockheed		15	235
5224	COUCH, D. A., McDonnell Douglas		4	2020
4566	COURSEN, M. H., Ford Aerospace		30	118
2805	COVERDALE, J. K., ILC		7	205
5543	COWARD, A. H., Lockheed		15	234
3409	COWLEY, M., Singer/Link		35	115A
2126	COYLE, P. L., Rockwell		16	237
3296	CRANE, C., CSC		12	127
3731	CRANFORD, C. H., Rockwell		1	678
6447	CRASS, D. W., Ford Aerospace		30	112
2024	CRAVEN, S., Singer/Link		5	116
4171	CRAWFORD, C. A., Rockwell		4	159
2896	CRAWFORD, R. W., Nelson & Johnson Eng., Inc.		259	106
4119	CREAMER, J. S., Jr., Lockheed		44	266
2156	CREW, I., Rockwell		1	657D
3869	CROPPER, J. L., Ford Aerospace		30	129
5156	CROSIER, W. G., Technology, Inc.		37	1068
2415	CROSS, M., Singer/Link		35	217
5891	CRUPAIN, H., Ford Aerospace		30	219

EXT	NAME	CONTRACTOR	BLDG	ROOM
2208	CUSTER, R. E., Martin Marietta		1	665
<b>D</b>				
5835	DADDOW, D. D., Rockwell		16	226
4271	DALEY, E. S., McDonnell Douglas		4	227
3188	DALY, R., McDonnell Douglas		4	2040
6247	DALY, R. E., Rockwell		1	515F
2786	DAMOFF, G. T., Rockwell		16	23d
3296	DANIEL, A. K., CSC		12	137
5077	DANIELS, J. W., Hamilton Standard		7A	239
4905	DARNEY, R. D., Chimex Systems, Inc.		15	146
3061	DAS, L., Pan Am		24	
5348	DASCH, P., Ford Aerospace		4	2071
4354	DAVIDSON, W. R., McDonnell Douglas		4	3054
2046	DAVIS, A. S., Ford Aerospace		30	1047
5088	DAVIS, C. E., Pan Am		327	
2420	DAVIS, D. E., Lockheed		16	
3435	DAVIS, J. W., Ford Aerospace		1	205
5144	DAVIS, M. M., Boeing		15	226
4895	DAWSON, D., Hamilton Standard		7A	312
5476	DEAN, B. S., Mason-REguard		100	103
5083	DEAN, L., Rothe Developments, Inc.		10	205
3511	DEERING, R. M., Ford Aerospace		4	239
5082	DEFFEE, D., Rothe Developments, Inc.		10	204
3435	DEFORE, L. H., Ford Aerospace		1	205
2046	DEGNER, A. H., Ford Aerospace		30	1047
6406	DE LA CRUZ, E. M., Lockheed		44	247
4810	DE LA GARZA, P. N., Ford Aerospace		30	127A
2449	DELA VICTORIA, V. A., Pan Am		327	
3600	DELAY, R. F., Ford Aerospace		30	219
3226	DELEON, G. P., Kelsey-Seybold		37	202
5480	DENMAN, J., Technicolor		8	242
2502	DENSON, W. J., Lockheed		16	259
4748	DERRICK, V., Alpha Bldg. Corp.		323	101
3188	DICKEY, B. D., Ford Aerospace		4	2047
5077	DICKEY, R. L., Hamilton Standard		7A	250
5971	DIEHL, G. L., M&S Computing, Inc.		16	268
5595	DIGENOVA, F., Ford Aerospace		4	1014
5373	DILLON, W. J., Rockwell		16	251
3385	DING, G., Singer/Link		35	112B
4111	DIVALL, P., Kelsey-Seybold		8	143
4895	DOCHEN, D. R., ILC		7A	312
6141	DOERR, P. M., Hamilton Standard		7A	329
5554	DOHANICH, F., Technology, Inc.		37	1091B
3014	DOMINGUES, A. L., Ford Aerospace		17	2037
2483	DONALDSON, J., Technology, Inc.		37	1-125
4434	DONALDSON, J. R., Calif. State University		2	160A
3346	DONEHUE, M., Rockwell		49	
3066	DOPSON, C. H., Ford Aerospace		4	1021A
5077	DOTSON, C. P., Hamilton Standard		7A	250
4111	DOWNEY, R., Kelsey-Seybold		8	155
7451	DOWNS, F. E., Lockheed		239	ELL
5362	DRUMMOND, J. A., Rockwell		1	668
2287	DUFFY, R., Singer/Link		5	116
6447	DUHART, F. L., Ford Aerospace		30	112
3933	DUNBAR, R. D., Rockwell		16	
5083	DUNCAN, F. H., Rothe Developments, Inc.		10	205
3103	DUNCAN, M. J., Jr., Nelson & Johnson Eng., Inc.		9A	100
2287	DUNN, D., Singer/Link		5	116
4671	DUNN, D. C., Rockwell		16	225
4694	DUNN, L. W., McDonnell Douglas		4	1043
7464	DUPREE, B. M., Northrop		276	ELL
4041	DURANT, D., Singer/Link		5	3002
3600	DURANT, R. S., Ford Aerospace		30	219
3400	DURMAS, D. R., Singer/Link		35	115A
2200	DURRANCE, T., McDonnell Douglas		4	2084
3331	DUVALL, L. E., Pan Am		45	234A
3110	DYER, J., Singer/Link		35	A001
4433	DYSON, M. F., Okla. State University		2	160A
<b>E</b>				
4895	EADS, D., Hamilton Standard		7A	312
4021	EASLEY, M. E., Kelsey-Seybold		8	121
5871	EATON, D. C., McDonnell Douglas		4	2029
5478	EBANKS, U. G., Pan Am			329
2287	EDNER, J., Singer/Link		5	116
4261	EDWARDS, W. D., Lockheed		15	232

EXT	NAME	CONTRACTOR	BLDG	ROOM
3268	EGAN, G. M., Ford Aerospace		30	2040AA
2426	EGGERS, K. E., McDonnell Douglas		16	265A
2611	EHLERS, K. F., McDonnell Douglas		4	224
4041	EISENHART, B., Singer/Link		5	3002
5896	ELLISON, B. R., Rockwell		45	307A
5573	ELLISON, M. M., Ford Aerospace		4	3083
2796	ELSEA, T., Hamilton Standard		7A	323A
5056	ELTON, K. F., Technology, Inc.		37	106
3770	ENGELMAN, J. D., Lockheed		15	1201
5083	ENLOE, E., Rothe Developments, Inc.		10	205
3933	ENOS, V. J., Rockwell		16	1049
4507	EPERLY, W. L., Westinghouse		44	222
4895	EPPERSON, R. B., ILC		7A	349
2046	EPPS, H. F., Ford Aerospace		30	1047
2651	ERICKSON, J. B., Rockwell		4	256
4543	ESSL, W. M., Ford Aerospace		30	1083E
5121	EVANS, G. B., Rockwell		4	117
5554	EVANS, H., Ph. D., Technology, Inc.		37	1064
5801	EWART, P. B., Technology, Inc.		37	119A
<b>F</b>				
3933	FAIRBURN, B. M., Rockwell		16	
2491	FANELLI, J. G., Ford Aerospace		4	1026
5475	FANT, H. J., Mason-REguard		100	104
2355	FACHNER, R. L., Ford Aerospace		30	219
2896	FEHRENKAMP, L. G., Nelson & Johnson Eng., Inc.		259	106
2896	FELTS, R. L., Nelson & Johnson Eng., Inc.		259	106
2623	FELTUS, J. C., RCA		44	262
4111	FENNO, R. M., M.D., Kelsey-Seybold		8	149
4041	FIEBIG, L., Singer/Link		5	3002
6246	FIFE, R. J., Mason-REguard		25	110
5291	FINLEY, G. D., Taft Broadcasting Corp.		8	274A
2991	FINLEY, J. E., Ford Aerospace		4	142
2287	FISHER, B., Singer/Link		5	116
2896	FISHER, D. D., Nelson & Johnson Eng., Inc.		259	103
2576	FISHER, K. L., Hamilton Standard		7A	233
2646	FITZPATRICK, J. B., Boeing		7	149
2287	FITZSIMMONS, E., Singer/Link		5	116
3188	FLANAGAN, K. V., Ford Aerospace		4	275
6200	FLEIGLE, R. C., Ford Aerospace		30	216
2579	FLEMING, G. C., Pan Am		329	
4451	FLEMING, M. L., Vought Corp.		7A	146
4786	FLEMING, P., Pan Am		329	
6522	FLETCHER, G., Boeing		44	220
3511	FLIPPIN, A., Ford Aerospace		4	240
5156	FLORES, M., Technology, Inc.		37	1091B
2651	FOCHT, G. G., Rockwell		4	256
3881	FOHEY, M., Technology, Inc.		37	1121
6134	FORD, D. G., Northrop		4	3075
2719	FORD, J. D., Mason-REguard		45	246A
5554	FORREST, L., Technology, Inc.		37	1233
6433	FOSS, H. O., Kelsey-Seybold		32A	290B
5251	FOSTER, B. B., Chimex Systems, Inc.		12	154
4266	FOSTER, B. L., Ford Aerospace		30	327
2445	FOSTER, D. W., Ford Aerospace		30	311
4865	FOUNTAIN, R. M., General Electric		32	239
3048	FOWLER, R. C., Rockwell		4	210
4841	FOWLKES-GARCIA, C., Univac		30	219
6433	FOX, M., Kelsey-Seybold		32	140
3260	FOX, V. L., Ford Aerospace		30	1083E
2623	FRALEY, W. E., RCA		44	262
2584	FRANK, W. K., Jr., Ford Aerospace		4	3046
2415	FRANKLIN, D., Singer/Link		35	217
5195	FRANKS, R. S., Lockheed		16	143
2651	FREELING, J. R., Rockwell		4	254
4866	FREEMAN, B. L., General Electric		32	202
5871	FREEMAN, D. L., McDonnell Douglas		4	231
4566	FREEMAN, G. R., Ford Aerospace		30	118
3421	FRERE, F. A., Rockwell		4	1080
5362	FRIDIA, E. L., Rockwell		1	666
2805	FRIEBELE, P. S., ILC		7	205
5128	FRIEDRICH, H. W., Ford Aerospace		30	219
5088	FRIEZE, D. J., Pan Am		327	
2291	FROEBEL, R. C., Lockheed		15	
5348	FROST, L. D., Ford Aerospace		4	251
2156	FRY, R. N., Rockwell		1	657D
2623	FRY, V. R., RCA		44	262

EXT	NAME	CONTRACTOR	BLDG	ROOM
3705	FUCCI, J. R., Ford Aerospace		4	3048
2805	FUENTES, J. M., ILC		7	205
5801	FUGITT, C., Technology, Inc.		37	119A
4895	FULLER, L., Hamilton Standard		7A	312

**G**

2896	GABBARD, N. H., Nelson & Johnson Eng., Inc.		259	106
5056	GADGIL, A., Technology, Inc.		37	1233
4856	GAINES, K., Ford Aerospace		30	127A
2896	GALLER, L. W., Nelson & Johnson Eng., Inc.		259	106
5339	GALLO, T. M., Lockheed		16	283
3933	GARCIA, B., Rockwell		16	
2576	GARCIA, G., Hamilton Standard		7A	233B
3586	GARIA, C., Singer/Link		5	2000
5554	GARZA, M., Technology, Inc.		37	115
3631	GAULDIN, E. W., Rockwell		1	636
3400	GDOWSKI, J. M., Singer/Link		35	115A
2676	GEHRKE, M., Hamilton Standard		7A	245
5801	GENTRY, D. G., Technology, Inc.		37	119A
4231	GENTRY, G. M., AV Service Corp.		2	188
2541	GEORGE, J. M., McDonnell Douglas		4	237
5077	GEORGE, W. R., Hamilton Standard		7A	250
3313	GERBER, S. J., Ford Aerospace		30	219
4528	GIBBONS, F., Lockheed		31	175
4748	GIBSON, M. S., Alpha Bldg. Corp.		323	104
2211	GIERSPECK, M. T., Westheimer Rigging		420	110
4271	GILLILAND, L. M., McDonnell Douglas		4	2027
2291	GILLIS, R. L., Lockheed		15	
4810	GIMBEL, G. L., Ford Aerospace		30	127A
5881	GIROUARD, D., Pioneer Contract Services, Inc.		421	101
3691	GLADNEY, J., Jefferson Associates		7A	129
5088	GLASSEN, G. D., Pan Am		327	
2749	GLATT, C. R., Sigma Corp.		13	268
3048	GLUSZEK, T. J., McDonnell Douglas		4	410
2297	GOHMERT, D. E., Lockheed		15	235
3586	GONZALES, A., Singer/Link		5	
2114	GONZALES, C. M., Ford Aerospace		30	1089
5592	GONZALES, N., Pioneer Contract Services, Inc.		419	137
3586	GONZALES, S., Singer/Link		5	2000
5489	GOODDING, R. A., Technicolor		8	248
3631	GOODE, A., Rockwell		1	678
6125	GOODWIN, E. A., Rockwell		1	660
4068	GOODWIN, T. L., Lockheed		15	
3869	GORDY, R. C., Ford Aerospace		30	127A
3377	GORDY, T., Singer/Link		35	A001
3745	GOTTSELIG, D., Mason-REguard		100	
3933	GOULD, R., Rockwell		16	
4913	GRABAR, M. J., Omega Services		230	
6141	GRANAHAN, J. E., Hamilton Standard		7A	323A
6393	GRAVES, A. T., Atlas Bldg. Maint. Co.		326	
2796	GRAVES, W. G., Hamilton Standard		7A	323
4786	GRAY, D., Pan Am		329	
2646	GRAYSON, K. A., Boeing		7	7-149
5077	GREBEL, A. R., Hamilton Standard		7A	250
3377	GREEN, G., Singer/Link		35	A001
3385	GREGORY, N., Singer/Link		35	113A
4796	GRIFFITHS, M., Kelsey-Seybold		32	140
2091	GRIGGS, G. D., Rockwell		1	543
3268	GRILLI, R. V., Ford Aerospace		30	2040AA
6276	GRIMES, E. E., Ford Aerospace		30	2065
2676	GROCE, J. P., Hamilton Standard		7A	244
2024	GROGAN, R., Singer/Link		5	116
5971	GROSS, D. F., M&S Computing, Inc.		16	264D
5457	GROUND, D. J., General Electric		37	1-35
2491	GRUBY, C. L., Ford Aerospace		4	124
3933	GUERRA, R., Rockwell		16	1049
3586	GUEVIN, R., Singer/Link		5	2000
3933	GUFTAFSON, R. T., Rockwell		16	
3511	GUNDERSON, T. E., Ford Aerospace		4	239
6357	GUSTIN, W. M., Rockwell		1	274

**H**

5360	HACKWORTH, B., Rothe Developments, Inc.		9	169
6406	HADDICK, C. M., Jr., Lockheed		44	247
5801	HAHN, R. N., Technology, Inc.		37	119A
4794	HAITHCOAT, K. E., Ford Aerospace		4	2070
3745	HALL, D. J., Mason-REguard		100	113

EXT	NAME	CONTRACTOR	BLDG	ROOM
3260	HALL, E. A., Ford Aerospace		30	1083E
4794	HALL, H. D., Boeing		4	259
3386	HALLOCK, T. M., Singer/Link		35	2000
2973	HALPIN, L., Ford Aerospace		4	2052
2213	HALTER, D. E., Ford Aerospace		30	4-244
3411	HALYARD, R. J., McDonnell Douglas		4	1083A
4748	HAMAKER, J., Alpha Bldg. Corp.		323	101
4041	HAMILTON, C., Singer/Link		5	3002
2271	HAMILTON, S. G., Aerospace Corp.		1	317J
5348	HAMM, S. D., Rockwell		4	253
6447	HAMRICK, W. C., Ford Aerospace		30	112
3226	HANBY, J., Kelsey-Seybold		37	201
5841	HANCHETT, T. L., Rockwell		4	1085
3401	HANEY, E. I., Ford Aerospace		30	219
3400	HANSBERGER, R. E., Singer/Link		35	115A
2024	HANSEN, J., Singer/Link		5	116
2287	HARDWICK, S., Singer/Link		5	116
5128	HARPER, A. C., Ford Aerospace		30	219
2287	HARRILL, G., Singer/Link		5	116
2269	HARRIS, L. H., Lockheed		16	141A
2046	HARRISON, A. E., Ford Aerospace		30	1047
2021	HARRISON, O., Ford Aerospace		30	4567
2213	HARRISON, S. T., Rockwell		4	243
2805	HART, K. M., ILC		7	205
5036	HARTFIELD, J. L., Pan Am		325	203
6158	HARTMAN, C. L., J. Robb Assoc.		36	1005
5975	HARTMAN, J. E., MATSCO		36	3016
3549	HARTON, P. L., Lockheed		14	
4105	HASARA, S. H., Lockheed		16A	2030A
2805	HASKINS, T. P., ILC		1	205
4231	HASTINGS, M. E., AV Service Corp.		2	149
2623	HATTON, J. P., RCA		44	262
6427	HAWKINS, D. N., Sr., Lockheed		17	242
2113	HAWKINS, W., Pioneer Contract Services, Inc.		420	104
4111	HAWKINS, W. R., M.D., Kelsey-Seybold		8	134
2848	HAWLEY, D. E., Lockheed		15	226
2649	HAYS, T., University of New Mexico		45	233
2661	HAZELRIGGS, M. L., McDonnell Douglas		4	2030
6483	HAZELTON, C. L., Boeing		350	115
4856	HEATH, W. C., Ford Aerospace		30	127A
2796	HEDRICK, L. C., Hamilton Standard		7A	323
2896	HEFFERNAN, J. T., Nelson & Johnson Eng., Inc.		9A	106
2651	HEFFERNAN, W. J., Rockwell		4	254
3034	HEGWOOD, P. A., Pan Am		45	730
4111	HEIN, W. R., M.D., Kelsey-Seybold		8	132
5602	HEINZ, A. R., Ford Aerospace		30	311
4266	HELBER, R. W., Ford Aerospace		30	326A
3731	HELD, J., Rockwell		1	660
4041	HELFENSTEIN, P., Singer/Link		5	3002
3400	HELMEN, J., Singer/Link		35	115
3586	HENDERSON, C., Singer/Link		5	2000
3296	HENDERSON, J. B., CSC		12	135
2576	HENDERSON, K. R., ILC		7A	245
6337	HENDRIX, R. B., Lockheed		44	
5128	HENGTGEN, A. W., Ford Aerospace		30	219
4366	HENLEY, K. H., Rockwell		30	3036
5046	HENNING, G. N., Rockwell		1	161F
2046	HENRY, V., Ford Aerospace		30	1047
2566	HENSCHEN, L. G., McDonnell Douglas		16	157
2576	HERMAN, B., Hamilton Standard		7A	233
3157	HERMANN, F. H., Honeywell, Inc.		17	124
3731	HERRERA, C. B., Rockwell		1	678
5414	HERRERA, D. J., Rockwell		13	163
3421	HERRICK, R. C., Ford Aerospace		4	1083
4545	HESS, L., Kentron		30	3094
2796	HIBALA, J., Hamilton Standard		7A	322
2287	HIBBS, K., Singer/Link		5	116
2449	HIGGINS, S. L., Pan Am		327	
4434	HIGHAM, J. L., Calif. State University		2	160A
2287	HILE, B., Singer/Link		5	116
3188	HILL, D. D., Ford Aerospace		4	2047
4171	HILL, J., McDonnell Douglas		4	1080
2719	HILL, R. C., Mason-REguard		45	246
2651	HILL, R. D., Rockwell		4	254
4434	HILL, T. J., Calif. State University		2	160A
2611	HILLIARD, M. E., McDonnell Douglas		4	2030
3296	HILLIS, L. L., CSC		12	137



EXT	NAME	CONTRACTOR	BLDG	ROOM
2805	HINKLE, E. L., ILC		7	205
2201	HINSDALE, B., McDonnell Douglas		4	220
3402	HINTON, J. C., Ford Aerospace		30	216
2749	HIRSCH, G. N., Sigma Corp.		13	268
5174	HIXON, S. B., Lockheed		17	1070
6246	HODGE, H. L., Mason-REguard		25	110
2579	HOFFPOWIER, M., Pan Am		329	
4041	HOGAN, C., Singer/Link		5	3002
4804	HOGAN, P. J., Rockwell		16	237
2491	HOKKE, F., Rockwell		4	1026
3296	HOLDSWORTH, R. A., CSC		12	135
6425	HOLLIFIELD, L., Rockwell		1	660
3586	HOLLAND, N., Singer/Link		5	2000
2447	HOLLENBECK, F., Chimex Systems, Inc.		30	2047H
4671	HOLLIDAY, G. L., Rockwell		16	225
3296	HOLLIDAY, J. C., Hamilton Standard		7A	322
5616	HOLLY, D. L., Ford Aerospace		30	312
5916	HOLMES, A. P., Boeing		10	135
4913	HOLT, K., Klate Holt Co.		230-1	
3881	HOLT, M. K., Technology, Inc.		37	1121
3313	HOOVER, L. F., Ford Aerospace		30	219
2719	HOPE, C. H., Mason-REguard		45	246
4119	HOPKINS, P. M., Lockheed		44	267
2623	HOPKINS, T. E., RCA		44	262
3445	HORSEMAN, J. J., Boeing		1	421E
2113	HOWARD, D., Pioneer Contract Services, Inc.		420	114
3212	HOWARD, S. T., Kelsey-Seybold		8	227
5480	HOWE, D., Technicolor		8	246
5077	HOWE, J., Hamilton Standard		7A	250
2091	HOWE, L. G., Rockwell		1	542
4111	HOWELL, B., Kelsey-Seybold		8	161
2688	HOWELL, J., McDonnell Douglas		4	2083A
6447	HOWELL, L. E., Ford Aerospace		30	112
3409	HOWMAN, M. A., Singer/Link		35	114A
3796	HOYT, M., Hamilton Standard		7A	334
4041	HUANG, S., Singer/Link		5	3002
2676	HUCKESTEIN, J., Hamilton Standard		7A	245
4671	HUDSON, B. R., Rockwell		16	225
2091	HUDSON, J. O., Rockwell		1	542
5916	HUDSON, R., Boeing		10	135
4671	HUG, T. J., Rockwell		16	225
6226	HUGAR, R., McDonnell Douglas		4	238
5360	HUGHES, M., Rothe Developments, Inc.		9	169
4895	HUGHES, M. G., Hamilton Standard		7A	312
6371	HUGHES, P. J., Ford Aerospace		4	3048
3597	HULKA, S. C., Kelsey-Seybold		8	231
3518	HULSHOF, L. H., Hamilton Standard		7A	325
6218	HUMBER, J. B., Rockwell		1	764
3838	HUMMELL, C. M., ILC		7A	323
4041	HUMPHREY, D., Singer/Link		5	3002
3631	HUNGERFORD, S. E., Rockwell		1	668
5871	HUNING, W., McDonnell Douglas		4	227
3400	HUNTER, D., Singer/Link		35	115
3296	HUOH, J., CSC		12	135
4841	HUTCHINSON, L., Univac		30	219
<b>I</b>				
4911	INNERS, L. D., Ph. D., Technology, Inc.		37	1016B
3551	IPOLYI, H., McDonnell Douglas		4	271
6226	IRWIN, B., McDonnell Douglas		4	238
3551	IRWIN, W. P., McDonnell Douglas		4	271A
6316	ISOM, S. H., McDonnell Douglas		1	432
<b>J</b>				
3631	JACKMAN, S. R., Rockwell		1	620
5571	JACKSON, J. D., Ford Aerospace		30	1046
4086	JACKSON, S. K., General Electric		37	1012A
2287	JACOBS, B., Singer/Link		5	116
5102	JACOBY, M. C., Aerospace Corp.		17	115A
3631	JADWICK, J. J., Rockwell		1	678B
5336	JAMES, J. L., Ford Aerospace		4	3074
2046	JAMES, J. V., Ford Aerospace		30	1047
2651	JAMISON, M. B., Ford Aerospace		30	254
3641	JARED, L. A., Rockwell		16	269
2055	JEFFERSON, E., Singer/Link		5	116
2361	JEFFERSON, I. T., Nelson & Johnson Eng., Inc.		9A	100A
3212	JENKINS, A., Kelsey-Seybold		8	229

EXT	NAME	CONTRACTOR	BLDG	ROOM
2158	JENKINS, H., Ford Aerospace		30	1047
2030	JENKINS, L. J., Pan Am		327	
4056	JENKINS, T., Singer/Link		5	3002
6357	JENKS, R. P., Rockwell		1	274
2114	JOCHUMSEN, G. W., Ford Aerospace		30	1089
3881	JOERNS, J. C., Technology, Inc.		37	1121
4841	JOHANSON, R., Univac		30	219
5224	JOHNSON, A. S., McDonnell Douglas		4	2020
4810	JOHNSON, B. R., Ford Aerospace		30	127A
2807	JOHNSON, C. E., ILC		7	207
4637	JOHNSON, D. W., McDonnell Douglas		4	215
2291	JOHNSON, E. H., Lockheed		15	
6226	JOHNSON, F. W., McDonnell Douglas		4	237
4434	JOHNSON, G. E., Calif. State University		2	160A
2576	JOHNSON, J., Hamilton Standard		7A	233B
2646	JOHNSON, K. J., Boeing		6	
2114	JOHNSON, L. E., Ford Aerospace		30	1089
2676	JOHNSON, M., Hamilton Standard		7A	245
7480	JOHNSON, M. P., Lockheed		990	ELL
2068	JOHNSON, R. S., McDonnell Douglas		4	1053
2361	JOHNSON, R. W., Nelson & Johnson Eng., Inc.		9A	100
3226	JOHNSON, T. J., Kelsey-Seybold		37	201
3838	JOHNSTON, R. K., ILC		7A	323
5056	JONES, K., Technology, Inc.		37	191
5094	JONES, R. B., Kentron		45	220
2158	JONES, R. H., Ford Aerospace		30	1047
5314	JONES, S., Kentron		45	258
2676	JONES, W., Hamilton Standard		7A	244
4968	JONES, W. B. D., Ford Aerospace		4	247
3869	JONES, W. L., Ford Aerospace		30	129
4913	JOY, F. C., Omega Services		230	
2796	JULIAN, R. L., Hamilton Standard		7A	322C
2896	JUNEK, F. H., Nelson & Johnson Eng., Inc.		9A	259
2417	JURICA, K. E., Intermetrics		16	153
<b>K</b>				
6246	KAATZ, R. R., Mason-REguard		25	110
2805	KANDLER, M., ILC		7	205
5221	KARAKULKO, N., Technology, Inc.		37	152
5077	KASALLIS, L. E., Hamilton Standard		7A	250
2361	KAZILAS, B. G., Nelson & Johnson Eng., Inc.		9A	106
2353	KEESE, F. B., Ford Aerospace		30	227B
4369	KEIL, K. G., Pan Am		327	
4056	KELLER, M., Singer/Link		5	3002
4794	KELLEY, D. L., Martin Marietta		4	259
3061	KELLEY, O. E., Pan Am		24	
4041	KENNEDY, P., Singer/Link		5	3002
6158	KERR, J. P., J. Robb Assoc.		36	1005
4895	KERSTENS, A. D., ILC		7A	320
5156	KESSEL, M., Kelsey-Seybold		8	
6471	KESSINGER, R. L., Martin Marietta		1	536
6141	KEUNE, F. A., Hamilton Standard		7	330
5348	KILLINGSWORTH, J. B., McDonnell Douglas		4	251
2287	KING, E. C., Singer/Link		5	116
5036	KING, J. C., Pan Am		325	203
5088	KING, K. B., Pan Am		327	
5088	KING, K. J., Pan Am		327	
2046	KING, W. C., Ford Aerospace		30	1047
2501	KINGSLEY, R. F., Lockheed		16	259A
4226	KINSELLA, G. C., Ford Aerospace		30	326A
2271	KINSEY, J. A., Aerospace Corp.		1	312A
2576	KIRBY, H., Hamilton Standard		7A	233B
4913	KIRK, W. R., Omega Services		230-1	
3646	KITCHEN, J. L., Ford Aerospace		1100	204
4561	KITTS, M. I., Data Transformation		15	107
4567	KLEIN, E. H., Ford Aerospace		30	229
3471	KNAPP, D. E., MATSCO		36	3028
2202	KNELL, A. J., Ford Aerospace		4	2023
2287	KNIGHT, G., Singer/Link		5	116
4637	KNIGHT, J. F., Rockwell		4	213
4171	KNORI, G. W., McDonnell Douglas		4	159
3400	KNOWLES, T. L., Singer/Link		35	115
2297	KOCH, N. G., Lockheed		15	
2287	KOENIG, L., Singer/Link		5	116
2896	KOEPKE, K. J., Nelson & Johnson Eng., Inc.		259	106
3933	KORNOSKY, G. M., Rockwell		16	1049
7491	KOSLO, S. W., Northrop		276	ELL

EXT	NAME	CONTRACTOR	BLDG	ROOM
3511	KOVAR, S. K.,	Ford Aerospace	4	240
4358	KOVICH, G.,	Alpha Bldg. Corp.	323	103
3511	KRADZINSKI, M. C.,	Ford, Aerospace	4	239
6401	KRAM, K. J.,	Rockwell	1	602
2796	KRAMER, R. W.,	Hamilton Standard	7A	322A
2445	KRANTZ, J. E.,	Ford Aerospace	30	311
5373	KREIS, D. G.,	Rockwell	16	251
6450	KREITER, T.,	McDonnell Douglas	30	1030
3047	KRETZLER, R. A.,	Mason-REguard	100	101
4623	KRUMM, P.,	Lockheed	17	218
4433	KUBESCH, F. J.,	Calif. State University	2	160A
2648	KUCERA, J. A.,	Jefferson Associates	7A	149
6357	KUCHERA, R. L.,	Rockwell	1	274
2091	KUNECKI, B. H.,	Rockwell	1	543
2528	KUSIK, D. R.,	McDonnell Douglas	1	671
2449	KWIATKOWSKI, H. M.,	Pan Am	327	
4671	KYLE, S.,	Rockwell	16	225

**L**

4776	LABBERTON, D. E.,	Lockheed	16A	1035
3838	LACEY, D. F.,	ILC	7A	323
5971	LACY, A. A.,	M&S Computing, Inc.	16	264F
5056	LACY, C.,	Technology, Inc.	37	106
6149	LAGOS, W. J.,	CSC	12	111A
4671	LAMB, B. J.,	Rockwell	16	225
3705	LANATA, A. L.,	Ford Aerospace	4	235
2896	LANCKI, A. J.,	Nelson & Johnson Eng., Inc.	259	106
6246	LANDERS, J. L.,	Mason-REguard	25	110
4435	LANDERS, W. F.,	Ford Aerospace	30	226
4841	LANDRY, T.,	Univac	30	219
3586	LANDRY, T.,	Singer/Link	5	2000
5083	LANGE, J.,	Rothe Developments, Inc.	10	205
7473	LANKFORD, J. D.,	Northrop	135	ELL
4750	LAPHAM, B. D.,	ILC	7A	334A
5049	LARSEN, C. R.,	Ford Aerospace	4	3045
2140	LARSON, D. B.,	Rockwell	1	504
4041	LARUE, D.,	Singer/Link	5	3002
3586	LASH, J.,	Singer/Link	5	2000
3728	LAUDERDALE, W. W.,	General Electric	31	208
2991	LAW, J. S.,	Ford Aerospace	4	145A
3421	LAWLER, K. W.,	Honeywell, Inc.	4	1081
3296	LAWRENCE, L. J.,	CSC	12	133
4907	LEAR, W. M.,	TRW	30	3012
5457	LE BLANC, A.,	Ph. D., Technology, Inc.	37	1064
3991	LECHER, J. M.,	Lockheed	16A	2029A
2011	LEE, D. C.,	Ford Aerospace	30	118
4496	LEE, K. W.,	Lockheed	17	
3385	LEE, L. K.,	Singer/Link	35	112B
7451	LEGEAUX, F. S.,	Lockheed	239	ELL
4544	LEGLER, R. D.,	Ford Aerospace	30	1083D
3954	LEHMAN, J. F.,	Rockwell	45	319
5595	LEIBMAN, E.,	Rockwell	4	1014
3731	LEIKAM, S.,	Rockwell	1	660
3409	LEMMING, G.,	Singer/Link	35	114
4865	LENFEST, M. L.,	General Electric	32	237
5554	LEVITAN, B.,	Technology, Inc.	37	1068
2200	LEW, L. W.,	McDonnell Douglas	4	2084
5056	LEWIS, M.,	Ph. D., Technology, Inc.	37	1233
6483	LEWIS, O. T.,	Boeing	350	115
5543	LIEBHARDT, E. N.,	Lockheed	15	234
5595	LIEBMAN, E.,	Rockwell	4	1014
3031	LILES, E. G.,	Rockwell	1	614
2896	LILES, M. A.,	Nelson & Johnson Eng., Inc.	259	106
3920	LIM, A. P.,	Lockheed	16	150
3296	LIN, G. J.,	CSC	12	135
3606	LINDSAY, D. F.,	Rockwell	4	1021
2805	LINDSEY, R.,	ILC	7	205
3421	LINOW, F.,	Rocketdyne	4	1083
6441	LINQUIST, R. D.,	McKinsey & Co., Inc.	35	213
6311	LIPPARD, G.,	Pan Am	325	
3894	LIPPERT, B. O.,	Lockheed	15	228
3933	LISTER, B.,	Rockwell	16	
3477	LITTLE, M.,	Rockwell	1	562A
2046	LITTLE, W. P.,	Ford Aerospace	30	1047
4266	LONG, C. R.,	Ford Aerospace	30	326A
3188	LONG, D. E.,	Ford Aerospace	4	2037
2764	LOWE, C. A.,	Lockheed	15	2202

EXT	NAME	CONTRACTOR	BLDG	ROOM
2719	LOWERY, D. E.,	Mason-REguard	45	246A
3014	LUCAS, W. J.,	Ford Aerospace	17	2037
5317	LUKE, R. T.,	Kentron	2	180
5081	LUSK, N.,	Rothe Development	10	204
4456	LUTZ, F.,	Singer/Link	5	3002
3400	LUTZ, R. B.,	Singer/Link	35	115A

**M**

3838	MAAS, J. W.,	ILC	7A	323
5489	MAAS, K. A.,	Technicolor	8	293
2361	MACK, J. L.,	Nelson & Johnson Eng., Inc.	9A	100A
4952	MADRIGAL, O.,	Pioneer Contract Services, Inc.	419	121
4207	MAGEE, J.,	Boeing	7	148
6393	MAGER, K. R.,	Kut-Rite, Inc.	326	
4326	MAGNUSSON, D. W.,	Rockwell	16	239
5353	MAIN, A. S.,	Ford Aerospace	37	1-108
5316	MAINS, R. D.,	Kentron	2	100
2270	MAJOR, J. W.,	Ford Aerospace	30	226
6333	MALEY, P. D.,	Ford Aerospace	4	348
6393	MANDAGELO, M.,	Kut-Rite, Inc.	326	
3551	MANGIARACINA, A. A.,	McDonnell Douglas	4	271
2356	MANIAG, R. M.,	Ford Aerospace	30	219
2426	MANSELL, L. A.,	McDonnell Douglas	16	265A
2213	MAPP, J. W.,	Rockwell	4	243
5348	MARCH, W. M.,	McDonnell Douglas	4	251
6246	MARES, S. F.,	Mason-REguard	25	110
4637	MARINO, A. S.,	McDonnell Douglas	4	213
3031	MARKES, E. E.,	Rockwell	1	620
3435	MARRIOT, R. R.,	Ford Aerospace	1	205
5554	MARSH, C.,	Technology, Inc.	37	1091B
5504	MARTIN, B. A.,	Ford Aerospace	30	1047
2008	MARTIN, B. J.,	Ford Aerospace	30	219
2140	MARTIN, F. A.,	Rockwell	1	504
2447	MARTIN, J. M., Jr.,	Chimex Systems, Inc.	30	2047H
3933	MARTINEZ, A.,	Rockwell	16	
3400	MARTINEZ, G. L.,	Singer/Link	35	115A
6483	MASON, W. L.,	Lockheed	350	115
3933	MATHENY, T. M.,	Rockwell	16	1049
5595	MATHEWS, J. W.,	Ford Aerospace	4	1014
2038	MATTFELD, V.,	Pan Am	327	
4637	MATTHEWS, W. A.,	Rockwell	4	213
4207	MATTIES, M. M.,	Boeing	7	148
5389	MAUER, J.,	Lockheed	1	257H
3866	MAYES, F. P.,	Technicolor	2	205
3933	MAYES, J. B.,	Rockwell	16	
4895	MAYFIELD, R.,	Hamilton Standard	7A	312
3409	MAYNARD, D. A.,	Singer/Link	35	114A
5077	MAYS, J.,	Hamilton Standard	7A	250
3205	MCAFEE, L. M.,	Rockwell	1	562E
6278	MCCAMEY, S.,	Boeing	32	151
2392	MCCAMPBELL, W. B.,	Lockheed	16	1016
4794	MCCANDLESS, W. T.,	McDonnell Douglas	4	260
2287	MCCLAIN, J.,	Singer/Link	5	116
5573	MCCLURE, T. S.,	Ford Aerospace	4	3083
2449	MCCONKEY, G.,	Pan Am	327	
3511	MCCORMICK, W.,	Ford Aerospace	4	239
3993	MCCOWAN, E. H., Jr.,	Rockwell	16	1049
2449	MCCOY, B.,	Pan Am	327	
2055	MCCOY, C. W., Jr.,	Singer/Link	5	125
5543	MCCULLOUGH, I. R.,	Lockheed	15	234
5077	MCCULLOUGH, M. D.,	Hamilton Standard	7A	250
5195	MCDANIEL, A. B.,	Lockheed	16	145
4358	MCDDEVITT, J.,	Alpha Bldg. Corp.	323	104
3705	MCDONALD, D. J.,	Ford Aerospace	30	3071
2091	MCDONALD, J. N.,	Rockwell	1	541
6141	MCDONALD, R. C.,	Hamilton Standard	7A	324
6441	MCDONOUGH, M. P.,	McKinsey & Co., Inc.	35	213
3031	MCELROY, E. W.,	Rockwell	1	614
4895	MC FARLIN, D. L.,	ILC	7A	320
3340	MCGAHEY, M.,	Rothe Development	9	162
3551	MCGAVERN, J. L.,	McDonnell Douglas	4	271
3205	MCGEE, J. L.,	Rockwell	1	568C
4895	MCGINN, L.,	Hamilton Standard	7A	312
2078	MCKEEN, M.,	Pioneer Contract Services, Inc.	420	121
7480	MCKISSICK, J. W.,	Lockheed	990	ELL
4671	MCKNIGHT, W. E.,	Rockwell	16	225
5616	MC LAUGHLIN, A. D.,	Ford Aerospace	30	242

EXT	NAME	CONTRACTOR	BLDG	ROOM
7451	MCMILLAN, W. H.,	Lockheed	239	ELL
3400	MCNAMEE, D. R.,	Singer/Link	35	115A
2068	MCNENNY, R. W.,	McDonnell Douglas	4	1053
2805	MCNIFE, T. M.,	ILC	7	205
6437	MCRAE, M. J.,	McDonnell Douglas	4	3054
3933	MEAD, G. R.,	Rockwell	16	1049
6200	MECKLEY, G. E.,	Ford Aerospace	30	216
3869	MECKLEY, P. M.,	Ford Aerospace	30	129
2688	MECKLEY, R.,	McDonnell Douglas	4	2083A
2297	MEEKS, G. R.,	Lockheed	15	235
6141	MELGARES, M. A.,	Hamilton Standard	7A	329
4207	MELTON, M.,	Boeing	7	148
6457	MENDEZ, I.,	Ford Aerospace	30	311
3849	MERKEL, R. F.,	Lockheed	15	
3869	MERTZ, C. D.,	Ford Aerospace	30	129
6441	MESSINA, R. J.,	McKinsey & Co., Inc.	35	213
5156	MEYER, L.,	Kelsey-Seybold	8	
2046	MEYER, L. D.,	Ford Aerospace	30	1047
5801	MICHAUD, R. B.,	Martin Marietta	37	116
4586	MILES, J.,	Pioneer Contract Services, Inc.	420	104
4146	MILLER, D. B.,	Kentron	30	3097B
5867	MILLER, E. C.,	Ford Aerospace	4	345B
6447	MILLER, E. J.,	Ford Aerospace	30	112
3421	MILLER, J. C.,	Ford Aerospace	4	1081
3869	MILLER, K. A.,	Ford Aerospace	30	127A
3744	MILLER, R. C.,	Mason-REguard	265	125
4365	MILLER, R. L.,	Lockheed	15	113
5271	MILLER, V. C.,	Boeing	16	226
6167	MILLER, W. D.,	Technicolor	17	1063A
5835	MINOR, R. A.,	Rockwell	16	226
2491	MINTER, L. V.,	Ford Aerospace	4	1022
3728	MITCHELL, A. G.,	General Electric	31	208
4543	MITRANO, J. N.,	Ford Aerospace	30	1083
7491	MIZE, E. M.,	Northrop	276	ELL
6106	MONTEMAYOR, M.,	Kentron	227	
3731	MOORE, C. B.,	Rockwell	1	660
3047	MOORE, C. E.,	Mason-REguard	100	101
2896	MOORE, D.,	Nelson & Johnson Eng., Inc.	259	106
5841	MOORE, H. L.,	Ford Aerospace	4	1085
2179	MOORE, J. E.,	Lockheed	16	289
3631	MOORE, R. D.,	Rockwell	1	636
3340	MOORE, S. T.,	Rothe Developments, Inc.	9	163
5971	MOORHEAD, J. W.,	M&S Computing, Inc.	16	264E
5478	MORAVA, V.,	Pan Am	329	
5961	MORENO, A. M.,	Rockwell	1	674
5269	MORGAN, J.,	Lockheed	14	122
3753	MORGAN, J. E.,	Martin Marietta	36	153
3933	MORGAN, R.,	Rockwell	16	
4786	MORRIS, J. C.,	Pan Am	329	
4748	MORRIS, J. H.,	Alpha Bldg. Corp.	323	102
2609	MORRIS, P. J.,	McDonnell Douglas	4	214
3141	MORRIS, R.,	Singer/Link	5	2000
2896	MORRISON, D.,	Nelson & Johnson Eng., Inc.	259	106
4231	MORRISON, G. A.,	AV Service Corp.	2	149
2287	MORRISON, M.,	Singer/Link	5	116
3411	MORTON, T. E.,	Ford Aerospace	4	1041
5416	MOSALL, C.,	Boeing	49	
5440	MOSER, J. F.,	Ford Aerospace	4	3074
5951	MOTLEY, R. D.,	J. Robb Assoc.	36	1005
6141	MOTWAY, D.,	Hamilton Standard	7A	331
3631	MOTWAY, J.,	Rockwell	1	620
2576	MOULDER, K. A.,	Hamilton Standard	7A	245
6184	MURDOCK, C. R.,	Lockheed	16A	2029
4866	MURRAY, B. L.,	General Electric	32	235
3731	MURRAY, B. M.,	Rockwell	1	660
3411	MURRAY, W. E.,	Rockwell	4	1083A
2719	MUSGROVE, V. G.,	Mason-REguard	45	246A
6161	MYERS, L. E.,	Rockwell	45	354
5088	MYLES, S. L.,	Pan Am	327	

**N**

2609	NAGY, C. A.,	McDonnell Douglas	4	214
2727	NEELEY, J. C.,	Lockheed	16	148
3385	NELSON, A.,	Singer/Link	35	112B
3409	NELSON, W. A.,	Singer/Link	35	114A
3551	NEUMANN, M. E.,	McDonnell Douglas	4	271
3838	NEWMAN, R. L.,	ILC	7A	323B

EXT	NAME	CONTRACTOR	BLDG	ROOM
2031	NICHOLS, R. G.,	Kentron	2	173
5371	NICHOLS, W. D.,	Rockwell	16	252
5077	NICHOLSON, R.,	Hamilton Standard	7A	250
3869	NICHOLSON, R. H.,	Ford Aerospace	30	129
3296	NIKKEL, M. S.,	CSC	12	135
4566	NODARSE, L. P.,	Ford Aerospace	30	118
4111	NOWACZYK, S.,	R.N., Kelsey-Seybold	8	144
5077	NOWETNER, J. T.,	Jr., Hamilton Standard	7A	250
3400	NUTTING, G. D.,	Singer/Link	35	115A

**O**

3421	OBERG, J. E.,	McDonnell Douglas	4	1081
2719	O'DEA, J. P.,	Mason-REguard	45	246
6336	ODELL, S.,	Technology, Inc.	8	220
4111	ODELL, W. B.,	Kelsey-Seybold	8	152
6278	O'DONNELL, J. T.,	Boeing	32	151
5595	O'DONNELL, R. A.,	McDonnell Douglas	4	1014
5841	O'HARE, M. T.,	Ford Aerospace	4	127B
6393	OLIVAS, J.,	Kut-Rite, Inc.	326	
3047	OLSON, R. E.,	Mason-REguard	100	101
3312	OMOTO, J. M.,	Ford Aerospace	30	219
5971	OPP, H. A.,	M&S Computing, Inc.	16	264F
2287	ORBISON, J.,	Singer/Link	5	116
2287	ORLOWSKI, L.,	Singer/Link	5	116
5936	ORSAK, A. W.,	Kelsey-Seybold	8	232
2973	ORTOLANI, W. B.,	Ford Aerospace	4	2054
6401	OSBORN, B. B.,	Rockwell	1	602
4231	OSBORN, G. R.,	AV Service Corp.	2	145
4433	O'SHEA, M. A.,	Calif. State University	2	160
3841	OSTEEN, R. D.,	Rockwell	1	550
2754	OTTINGER, M. A.,	Lockheed	12	
5393	OVALLE, P. H.,	Lockheed	17	2070
6246	OVERPECK, C. C.,	Mason-REguard	25	110
5156	OWEN, C. A.,	M.D., Kelsey-Seybold	8	
3796	OWEN, D. K.,	Hamilton Standard	7	336B
5102	OWEN, J. R.,	Aerospace Corp.	17	115A
4248	OWENS, G. F.,	Lockheed	12	

**P**

2576	PACHECO, B. M.,	ILC	7A	245
3400	PACHTER, T. E.,	Singer/Link	35	115A
4271	PADDOCK, S. G.,	McDonnell Douglas	4	2027
6246	PADRON, J. A.,	Mason-REguard	25	110
5373	PALERMO, C.,	Rockwell	16	251
5961	PALERMO, D. M.,	Rockwell	1	674B
3014	PALMER, R. F.,	Ford Aerospace	17	2037
5571	PARADYSZ, J. T.,	Ford Aerospace	30	326
2091	PARKER, C. R.,	Rockwell	1	541
4105	PARTIN, C. E.,	Lockheed	16A	2031
6185	PATRICK, K. T.,	Lockheed	16A	2028
3646	PATTERSON, A. A.,	Ford Aerospace	1100	204
3048	PATTERSON, A. M.,	McDonnell Douglas	4	211
4471	PATTERSON, J. K.,	McDonnell Douglas	4	222
3061	PATTISON, C. W.,	Pan Am	24	
5174	PEACOCK, J. D.,	Lockheed	17	1070
5571	PECK, M. J.,	Ford Aerospace	30	326
2896	PEEK, J. B.,	Nelson & Johnson Eng., Inc.	259	106
4757	PEIL, M. A.,	Lockheed	31	109
4435	PENNING, C. F.,	Ford Aerospace	30	226
2805	PEREZ, J.,	ILC	7	205
2287	PERKINS, D.,	Singer/Link	5	116
5595	PERKINS, H. R.,	Ford Aerospace	4	1014
5595	PERKINS, P. E.,	McDonnell Douglas	4	1014
2592	PERMENTER, S. A.,	Boeing	36	2015
2030	PERRY, W. J.,	Jr., Pan Am	327	
3796	PETERS, G. R.,	Hamilton Standard	7A	334
3933	PETERSON, D.,	Rockwell	16	
2307	PETERSON, R. M.,	McDonnell Douglas	4	2029
5240	PHINNEY, D. L.,	Lockheed	31	175
4231	PICKARD, D. R.,	AV Service Corp.	2	158
2213	PICKERING, J. T.,	Rockwell	4	244
2408	PIERCE, C.,	Kentron	30	1037
3110	PIEROTT, W.,	Singer/Link	35	A001
4895	PIETRYCHA, M.,	Hamilton Standard	7A	312
2796	PIETRYCHA, T. A.,	Hamilton Standard	7A	326
4895	PILCHER, V.,	Hamilton Standard	7A	312
5012	PINEDA, J.,	Boeing	44	115

EXT	NAME	CONTRACTOR	BLDG	ROOM
4321	PINKARD, M. M., Kentron		2	169
3933	PITRE, D. E., Rockwell		16	1049
2896	PITTMAN, J. S., Nelson & Johnson Eng., Inc.		259	106
3260	PITTS, F. W., Ford Aerospace		30	1083E
3933	PLAMANN, R. C., Rockwell		16	
4271	PLUMMER, R. G., McDonnell Douglas		4	227
3257	POEL, C. J., Kelsey-Seybold		8	163
4794	POFFINBARGER, J. A., Ford Aerospace		4	2070
3061	POHLER, J., Pan Am		24	
4781	POLLOCK, R. A., Pan Am		327	
3061	PORTENIER, W. R., Pan Am		24	
2796	PORTER, C. C., Hamilton Standard		7A	322B
3766	PORTER, P. D., Mason-REguard		1	5923
5923	PORTERFIELD, M. J., McDonnell Douglas		1	732
4866	PORTIER, R. A., General Electric		32	202
3891	POST, D. J., Boeing		32	2205
2766	POTTER, S. W., Lockheed		16	182
2007	POWELL, W. W., Lockheed		16A	2026A
4501	PRICE, B., Rockwell		1	462
2305	PRICE, C. C., Boeing		16	227A
2158	PRICE, D. E., Ford Aerospace		30	1047
2593	PRICE, G. C., Rockwell		16	232C
5360	PRICE, H., Rothe Developments, Inc.		9	169
2287	PRICE, L., Singer/Link		5	116
5360	PRICE, R., Rothe Development		9	169
4671	PRICE, W. E., Rockwell		16	
4111	PRIOR, B. W., M.D., Kelsey-Seybold		8	134
4895	PRIVETTE, B. S., Hamilton Standard		7	312
3400	PROTROW, J. R., Singer/Link		35	115A
4793	PROW, G. E., Lockheed		17	207
5851	PUCETTI, A. A., Rockwell		17	124
5801	PURDUM, D. L., Technology, Inc.		37	119A
2691	PUSTEJOVSKY, J. A., Kentron		4	2021
6151	PUTNAM, M. L., Hamilton Standard		7A	328
2688	PUTNAM, T. K., McDonnell Douglas		4	2083
2794	PYKE, E. W., Bendix		44	117
<b>Q</b>				
5251	QUARANTO, C. A., Lockheed		12	
4266	QUIMBY, E. T., Ford Aerospace		30	326A
5571	QUINN, J. T., Ford Aerospace		30	1047
4671	QUINN, L. T., Rockwell		16	225
<b>R</b>				
3933	RACKLEY, G. R., Rockwell		16	1049
2576	RADCLIFFE, J., Hamilton Standard		7A	245
2576	RAFFAELLI, G. G., Hamilton Standard		7A	233
4041	RAHMANI, M., Singer/Link		5	3002
2719	RAHN, R., Mason-REguard		45	246
2646	RAMERS, D., Boeing		7	149
6455	RAMOS, E. C., Rockwell		1	541
6226	RAMOS, F., McDonnell Douglas		4	238
5901	RAMOS, G., Pan Am		24	
2386	RAMSEY, W. A., Ford Aerospace		4	2037
2651	RANDOLPH, R. A., Rockwell		4	256
4369	RASBERRY, H. H., Pan Am		327	
6393	RASCOE, J. C., Kut-Rite, Inc.		326	
4041	RAUSCHMEIER, J., Singer/Link		5	3002
5317	RAWLINGS, P., Kentron		2	175
4671	RAY, C., Jr., Rockwell		16	225
3869	RAY, D. B., Ford Aerospace		30	129
5176	RAY, L. D., Lockheed		265	111
2976	REBOKUS, J. T., Hamilton Standard		7A	323
2848	REDMOND, L. K., Lockheed		15	
3409	REED, J. F., Singer/Link		35	114
3296	REED, M. A., CSC		12	127
4171	REED, R. A., Ford Aerospace		4	160
3511	REEVES, J. W., Ford Aerospace		4	239
2055	REHOR, T., Singer/Link		5	116
5360	REICHARDT, E., Rothe Developments, Inc.		9	169
2638	REID, R., Rockwell		17	134
5246	REMBOWSKI, L. M., Ford Aerospace		30	319
4566	REMBOWSKI, T. R., Ford Aerospace		30	118
3865	RETZLAFF, J., Technicolor		8	204R
4111	REYES, C. M., Kelsey-Seybold		8	155
3141	REYES, H., Singer/Link		5	2000
4566	REYNOLDS, P. B., Ford Aerospace		30	118

EXT	NAME	CONTRACTOR	BLDG	ROOM
4823	REYSA, R., Boeing		7A	112A
3881	RHODES, D. J., Technology, Inc.		37	1121
4566	RICH, R. D., Ford Aerospace		30	118
2353	RICHARDS, J. R., Ford Aerospace		30	227C
2907	RICHMOND, R., Pioneer Contract Services, Inc.		419	121
3511	RIDGEWAY, C. D., Ford Aerospace		4	2046
3340	RIEVE, C., Rothe Developments, Inc.		9	162
4566	RILEY, R. W., Ford Aerospace		30	L209
5083	RION, B., Di-Jay, Inc.		10	205
2091	RIOS, G. P., Rockwell		1	543
3753	RITZ, R. G., Martin Marietta		36	153
5246	ROADES, H. C., Ford Aerospace		30	319
2408	ROBB, B. J., McDonnell Douglas		30	1052C
6226	ROBBINS, R. L., Rockwell		4	236
3547	ROBEL, M. C., Lockheed		14	123
2786	ROBERSON, M. M., Rockwell		16	238
4261	ROBERTS, J. D., Lockheed		15	232
5534	ROBERTSON, C., Singer/Link		35	217A
4968	ROBERTSON, W. C., Ford Aerospace		4	247
2715	ROBICHAUX, B. C., Ford Aerospace		4	339
4101	ROBINS, B. S., Lockheed		12	258A
3031	ROBINSON, D., Rockwell		1	614
2307	ROBINSON, D. M., McDonnell Douglas		4	232
5156	ROBINSON, J., Kelsey-Seybold		8	150
5616	ROBINSON, W. D., Ford Aerospace		30	312
4757	RODGERS, K. V., Lockheed		31	108
3933	RODREQUEZ, E., Rockwell		16	
3933	RODRIGUEZ, F., Rockwell		16	1049
7284	RODRIGUEZ, J. L., Northrop		265	ELL
4119	ROELSE, A. L., Lockheed		44	
5156	ROESCH, J., Technology, Inc.		37	1091B
4748	ROGERS, K., Alpha Bldg. Corp.		323	102
2336	ROGERS, C. A., Lockheed		16	
3291	ROGERS, R. D., Rockwell		4	248
2445	ROLLINS, J. N., Ford Aerospace		30	311
2307	ROLWES, M. S., McDonnell Douglas		4	2029
6311	ROSE, B., Pan Am		325	
3046	ROSE, L. A., Pan Am		48	
2794	ROSS, J., Bendix		44	117
5431	ROSS, W. M., Rockwell		1	538
2271	ROTH, H. J., Aerospace Corp.		1	312B
5371	ROWALD, N. R., Lockheed		16	268
2960	ROWE, G. W., CSC		12	219
2753	ROWEN, C. G., Ford Aerospace		4	3048
3511	RUBENSTEIN, J. M., Ford Aerospace		4	239
2805	RUESCH, D. E., ILC		7	205
4111	RUGGIERI, D., Kelsey-Seybold		8	146
2297	RUIZ, S. C., Lockheed		15	235
2287	RUSSO, T., Singer/Link		5	116
3400	RUTH, R. P., Singer/Link		35	115A
4895	RUTHERFORD, J. T., Hamilton Standard		7A	349
5056	RYAN, P., Technology, Inc.		37	106
<b>S</b>				
2973	SAADEH, R., Ford Aerospace		4	2071AA
3226	SALCHER, J. N., Kelsey-Seybold		37	201
2805	SALYER, W. D., ILC		7	205
6226	SAMFORD, M. L., McDonnell Douglas		4	237
3894	SAMONSKI, J. P., Lockheed		15	228
4841	SANCHEZ, D., Univac		30	219
3732	SANCHEZ, V., Rockwell		1	660
5077	SANDERS, J. M., Hamilton Standard		7A	250
6136	SANTA, C. J., Rockwell		4	346
3047	SANTOS, A. T., Mason-REguard		100	101
6141	SANZONE, T. V., Hamilton Standard		7A	325
4235	SASSARD, J. P., Lockheed		16A	2014B
4207	SAUNDERS, B. J., Boeing		7A	148
6434	SAUNDERS, L. P., Boeing		36	1006
3636	SAUSER, J. A., Rockwell		1	678B
3733	SAVAGLIO, S. L., Rockwell		1	660
5595	SAYLER, J. O., Ford Aerospace		4	1014
3838	SAYLOR, J. D., ILC		7A	323
3631	SCANLON, M., Rockwell		1	620
2140	SCHAFFER, W., Rockwell		1	504
2046	SCHAFFNER, N. J., Ford Aerospace		4	335
5195	SHELLHASE, M. W., Lockheed		16	142
5961	SCHUECH, J. W., Rockwell		1	674

EXT	NAME	CONTRACTOR	BLDG	ROOM
3110	SCHILLER, P., Singer/Link		35	A001
3226	SCHILLING, L. G., Kelsey-Seybold		37	201
3400	SCHMID, R. W., Singer/Link		35	115A
5971	SCHMIDT, G. W., M&S Computing, Inc.		16	264C
2593	SCHMIDT, K. R., Rockwell		45	306
2764	SCHMIDT, R. S., Lockheed		15	2202
3421	SCHMITT, L., McDonnell Douglas		4	1080
5083	SCHNEIDER, S., Rothe Developments, Inc.		10	205
3535	SCHOEN, J. A., Ford Aerospace		1	205
6141	SCHOMER, D., Hamilton Standard		7A	329
2609	SCHUESLER, J. F., McDonnell Douglas		4	214
4544	SCHULTZ, C. R., Ford Aerospace		30	1083D
3631	SCHWEIGERT, J., Rockwell		1	620
5156	SCHWINK, R., Kelsey-Seybold		8	
3631	SCIORTINO, D. R., Rockwell		1	620
3714	SCOTT, J. L., Kentron		119	45
5360	SCRUGGS, L., Rothe Developments, Inc.		9	169
3631	SEEBER, C., Jr., Rockwell		1	620
6276	SEEGER, L. L., Ford Aerospace		30	2065
5389	SEIDL, D. J., Lockheed		1	257
5891	SEIGLER, G. L., Ford Aerospace		30	219
3881	SEITZ, W. W., Technology, Inc.		37	1121
2583	SELF, D. C., Boeing		4	3044
2449	SELLS, G., Pan Am		327	
3838	SEMONES, D., ILC		7A	323C
2287	SENDELBACH, M., Singer/Link		5	116
6447	SEVIER, G. G., Ford Aerospace		30	112
4895	SHARER, J. L., Hamilton Standard		7A	329
3642	SHARP, C. G., Lockheed		16	281
5554	SHAW, L., Technology, Inc.		37	1233
2794	SHAW, L. W., Bendix		44	117
4326	SHEA, J. P., Rockwell		16	239
3183	SHELTON, P. A., Kentron		9	139
5348	SHEPPERD, Q. D., II, McDonnell Douglas		4	253
3933	SHERIDAN, W., Rockwell		16	
4365	SHINE, C. F., Lockheed		15	113
2676	SHIPMAN, C., Hamilton Standard		7A	245
5801	SHOCKEY, C. E., Martin Marietta		37	116
3631	SHOEMAKER, D. L., Rockwell		1	668
3933	SHOUSE, R. L., Rockwell		16	1049
2896	SHROPSHIRE, B., Nelson & Johnson Eng., Inc.		259	106
2651	SIDWELL, J. E., Rockwell		4	2070
4944	SILVER, M., Rockwell		1	660
3212	SILVER, R. J., Kelsey-Seybold		8	231
2848	SIMEK, R. Y., Lockheed		15	
4895	SIMMONS, R. B., ILC		7A	312
2985	SIMMONS, W. A., Lockheed		16	134
4266	SIMS, V. M., Ford Aerospace		30	326A
5348	SINCLAIR, S. K., McDonnell Douglas		4	253
4111	SINGLETERY, G., Kelsey-Seybold		8	152
2576	SLADE, H. G., Hamilton Standard		7A	245
4895	SLAYTON, L., ILC		7A	320
2361	SLEBODNIK, T. S., Nelson & Johnson Eng., Inc.		9A	100
5251	SMALLEY, R. L., Lockheed		12	
6226	SMART, R. C., McDonnell Douglas		4	238
5431	SMILEY, A. E., Rockwell		1	538
2576	SMITH, C. D., Hamilton Standard		7A	245
4748	SMITH, D., Alpha Bldg. Corp.		323	102
2973	SMITH, D. E., Ford Aerospace		4	2054
2328	SMITH, D. F., Lockheed		15	226
4041	SMITH, E., Singer/Link		5	3002
3047	SMITH, E. D., Mason-REguard		100	101
3796	SMITH, G. A., Hamilton Standard		7A	334B
4895	SMITH, K., Hamilton Standard		7A	312
2055	SMITH, P., Singer/Link		5	116
3838	SMITH, S., ILC		7A	334
5554	SMITH, S., Technology, Inc.		37	1232
6424	SMYTH, P. A., Lockheed		16	263
3933	SNEDECOR, R. C., Rockwell		16	1049
5504	SNIDER, S., Ford Aerospace		30	118
2074	SNOOK, F. F., Rockwell		45	319
4261	SOLIE, S. C., Lockheed		15	232
5373	SOMMERS, R., Rockwell		16	251
3719	SONGER, L. J., Pan Am		325	
2091	SONGER, P. R., Rockwell		1	541
2648	SORTINO, H. J., Jefferson Associates		7A	149
7451	SOUKUP, S. J., Lockheed		239	ELL

EXT	NAME	CONTRACTOR	BLDG	ROOM
2991	SOUN, Y., Ford Aerospace		4	145A
2287	SOWELL, R., Singer/Link		5	116
3745	SPAIN, N. R., Mason-REguard		100	119
3031	SPARKS, M. H., Rockwell		1	603
3223	SPEER, V., Caspan Corp.		328	
6275	SPELL, R. R., Ford Aerospace		30	2065
3409	SPICER, B., Singer/Link		35	114A
2896	SPRAGUE, M. A., Nelson & Johnson Eng., Inc.		259	106
5362	SPRINGER, R. M., Rockwell		1	668
3400	STACHEY, S. G., Singer/Link		35	115A
3881	STADLER, C. R., Technology, Inc.		37	1121
2361	STAGER, W. F., Nelson & Johnson Eng., Inc.		9A	111
3047	STALLARD, J. A., Mason-REguard		100	101
3409	STANABACH, C., Singer/Link		35	115
2225	STANAVITCH, M., Singer/Link		5	116
3600	STANG, D., Ford Aerospace		30	219
5838	STANLEY, D., Singer/Link		5	3002
4271	STARK, J. J., Jr., McDonnell Douglas		4	2027
4111	STARLING, C., R.N., Kelsey-Seybold		8	146
4415	STARR, K. C., Kentron		327	6
4794	STEELE, C. O., Rockwell		4	259
3212	STEGANT, T., Kelsey-Seybold		8	231
5083	STEIGER, R. I., Rothe Developments, Inc.		10	205
5360	STEIGER, W., Rothe Development		9	169
4810	STEIN, P. A., Ford Aerospace		30	127A
2213	STEINBECK, G. L., Rockwell		4	244
4566	STEPHENS, E. L., Ford Aerospace		30	118
2651	STEWART, A. E., Rockwell		4	256
3356	STEWART, S., Jefferson Associates		7A	320
2749	STEWART, W. A., Sigma Corp.		13	268
3933	STICKNEY, E. L., Rockwell		16	1049
2623	STINSON, C. M., RCA		44	262
3881	STOCKUM, F. E., Technology, Inc.		37	1221
3933	STODDARD, R., Rockwell		16	
4566	STOLARSKI, F. A., Ford Aerospace		30	118
6246	STONE, J. T., Mason-REguard		25	110
3391	STORY, J. R., Pan Am		327	
5195	STRASSNER, B. H., Lockheed		16	144
6457	STRAW, H. I., Ford Aerospace		30	311
2391	STREET, E. A., Lockheed		16	1014
2038	STRICKLAND, S. N., Pan Am		327	
4081	STRONG, L. L., Lockheed		16	149
3409	STUBBS, I., Singer/Link		35	115A
2991	STURM, W. E., Ford Aerospace		4	144A
3992	SWANICK, G. J., Lockheed		16	140
4623	SWANZY, P. C., Lockheed		17	218
3869	SWEET, P. C., Ford Aerospace		30	129
5571	SWERDLIN, F. S., Ford Aerospace		30	326
3705	SWIFT, D. T., Ford Aerospace		4	236B
2287	SY, R., Singer/Link		5	116
2623	SYKORA, R. A., RCA		44	276
3400	SYLLIAASEN, D., Singer/Link		35	115A
3400	SZYMANSKI, R. L., Singer/Link		35	115A

**T**

3268	TALBOTT, N. R., Ford Aerospace		30	2040AA
2287	TAMMI, N., Singer/Link		5	116
5179	TAYLOR, D. E., Lockheed		16	140
2445	TAYLOR, G. E., Ford Aerospace		30	311
4748	TAYLOR, J., Alpha Bldg. Corp.		323	101
5077	TAYLOR, K. L., Hamilton Standard		7A	239
2623	TEAGUE, R. F., RCA		44	262
3409	TERRELL, J., Singer/Link		35	114A
3257	TERRELL, J., Kelsey-Seybold		8	163
3586	TERRY, P., Singer/Link		5	3002
6141	THACKER, D., Hamilton Standard		7A	329
2676	THACKER, H., Hamilton Standard		7A	245
2148	THERIAULT, J. R., Lockheed		15	216
5450	THOMAS, B. J., Chimex Systems, Inc.		30	310
2676	THOMAS, C. R., Hamilton Standard		7A	245
3141	THOMAS, J., Singer/Link		5	2000
6218	THOMASEN, C. T., Rockwell		1	764
3226	THOMASSON, B. C., Kelsey-Seybold		37	201
2719	THOMPSON, B. G., Mason-REguard		45	246
5036	THOMPSON, E. N., Pan Am		325	203
2007	THOMPSON, J. R., Lockheed		16A	2026AB
4748	THOMPSON, K., Alpha Bldg. Corp.		323	



EXT	NAME	CONTRACTOR	BLDG	ROOM
2287	WONG, S.,	Singer/Link	5	116
3236	WOOD, C.,	Univac	30	116
4895	WOOD, R. N.,	Hamilton Standard	7A	312
3377	WOODFORD, J.,	Singer/Link	35	A001
4481	WOODLAND, B.,	Kentron	30	3033
2805	WOODS, R. C.,	ILC	7	205
6226	WOODS, T. G.,	McDonnell Douglas	4	237
6393	WRIGHT, C. M.,	Kut-Rite, Inc.	326	
5971	WRIGHT, C. M.,	M&S Computing, Inc.	16	264E
3511	WRIGHT, C. P.,	Ford Aerospace	239	
4105	WRIGHT, M. C.,	Lockheed	16A	2030
5077	WYNGLARZ, J.,	Hamilton Standard	7	250
<b>Y</b>				
3731	YANCEY, C. O.,	Rockwell	1	668
5088	YANG, H. M.,	Pan Am	327	
5195	YAWN, G. M.,	Lockheed	16	139

EXT	NAME	CONTRACTOR	BLDG	ROOM
2688	YEAKEY, W. L.,	McDonnell Douglas	4	2083A
5688	YERGENSEN, S. G.,	Ford Aerospace	30	242
4637	YODER, G. I.,	Rockwell	4	213
5416	YOSHIOKA, J.,	Boeing	49	
4895	YOUNG, B. J.,	ILC	7A	320
2796	YOUNG, E.,	Hamilton Standard	7A	323D
4895	YOUNG, M. E.,	ILC	7A	312
5043	YOUNG, W. L.,	General Electric	15	102
4041	YU, K.,	Singer/Link	5	3002
<b>Z</b>				
4895	ZAMARRON, J. G.,	Hamilton Standard	7A	312
3731	ZAPATA, B.,	Rockwell	1	660
3249	ZEHENTNER, F.,	Technicolor	8	194
4867	ZUIDEMA, A. R.,	General Electric	32	202
5431	ZUMBAHLEN, R. W.,	Rockwell	1	538
4637	ZWINGMAN, D. C.,	Ford Aerospace	4	215

**CLASSIFIED SECTION**

Aircraft Operations			Guidance and Control Rooftop Tracking		
(Administrative Transport)	7256	CC	Facility, Bldg. 16	2185	
(Cargo)	3647	JF7	Hazardous Material Storage Facility	5398	
Air Force STS Office	4546	ZR1	Health Physics Laboratory	6384	SD23
Airline Traffic Office-NASA	3305	JF722	Heating and Cooling Plant	3061	
Alcoholism Program Coordinator	6130	AH2	Hybrid Computation Laboratory, Bldg. 16	2885	
Ambulance	3333	JM4	ID Cards and Badges	3221	JM4
Audit	6321	AK	Information	3111	JM33
Badges	3221	JM4	Insurance:		
Building Directory Board Services	5257	JJ3	FEGLI	2681	AH22
Bulletin Boards (Official) Posting Service	5257	JJ3	Hospitalization	2681	AH22
Building Utilities	2038		NEBA Life Insurance	5410	BE5
Cafeteria No. 1	5905	AW	Interagency Agreement Coordinator	5419	BE5
Executive Dining Room	2570	AW	Janitorial Services Management	4913	
Cafeteria No. 2	2523	AW	JSC Blood Bank	3159	
Calibration Lab., Bldg. 15	2971	ED7	JSC Clinic	4111	SD22
Car Pool	5461	JM	JSC Exchange Store (Office, Bldg. 11)	4814	AW
Cardiopulmonary Laboratory	5156	SD22	Bldg. 3	4167	AW
Classified Contracts	4441	JM4	Bldg. 11	4814	AW
Classified Mail	2811	JM34	JSC Move Support Coordinator		
Classified Waste Disposition	4441	JM4	(Form JSC 174)	2731	JN2
Clinic	4111	SD22	Labor Relations Office	2366	AD1
Collection Agent	3029	BR413	Legal Office	3021	AL
Commercial Accounts Section	2951	BR3	Libraries:		
Correspondence Control			Life Sciences Archival	2889	SD
Central Mail Room	2811	JM34	Public Affairs	2031	AP2
Office of Director	3489	AA	Technical Library	4048	JM6
Program Office	5834	WB3	Circulation Desk	4048	JM6
Cost Reduction Office	5228	BE	Reference Service	4047	JM6
Credit Union	488-7070		Lost and Found	4442	JM4
Data Distribution Center	5251		M&O Library	4415	JM61
DCAS Property Administrators	4158	ZS4	Mail Room (Central)	2811	JM34
Decals, Vehicle	3221	JM4	Astronaut	4386	CB
Dental Officer	2728	SD24	Management Information Center	6401	
Directives Development	3151	BE	Medical Data Archive	2889	SD
Dispensary	4111	SD22	Microfilming	2875	JM87
Distribution (Publications)	6105	JM86	Military Liaison (Personnel)	6381	AH24
Document Number Assignment	5314	JM64	Minority Business Enterprise Program	5473	BZ
Documentation Management	6268	JM61	Move Coordinator (JSC Form 174)	2731	JN2
Documentation, Contractor, Hardware	6106	JM86	Moving and Hauling Dispatcher	2078	
Drawings, Engineering, JSC	5093	JM63	NASA Exchange - JSC	4814	AW
Drawings, Shuttle	3183	JM62	NASA Office of Inspector General	4773	DI-H
Drivers Permit (Government)	2033	JF7	NEBA Insurance	5410	BE5
EAA	2310		Occupational Health Officer	4731	SD2
Earth Resources Research Data Facility	6326	SF12	Office Machine Repair	2473	JM32
Editing, Technical	5307	JM5	Office Space Allocation	4328	JN2
Education Services	4241	AP4	Operations Safety Office	6208	NS3
Emergency Planning Coordinator	5461	JM	Patent Counsel	4871	AM
Employee Assistance Program	6130	AH2	Payroll Section	4631	BR3
Engineering Division Work Requests			Personnel:		
(JSC Form 930)	2731	JN2	Classification/Pay	6251	AH7
Engineering Drawing Control Center	5094	JM63	Employee Assistance Program	6130	AH3
Engineering Film Library (Facilities)	4415		Health Benefits	2681	AH63
Environmental Health	3212	SD23	Labor/Management Relations	2358	AH4
Industrial Hygiene	3212	SD23	Recruiting	6461	AH6
Radiological Health (Health Physics)	5936	SD23	Retirement Counseling	2135	AH76
Radiological Health Laboratory	6384	SD23	Suggestion Program	6461	AH62
Laboratory	3226	SD23	Training (Employee Development)	5266	AH3
Equal Opportunity Programs Office	4831	AJ	Vacancy Announcements	2135	AH76
Facsimile Information	3912	JM33	Photography:		
Fingerprinting	3221	JM4	Metric Laboratory	6166	JL3
Fire Department (Chief)	6246	NS3	Motion Picture Loan Library	333-4980	AP3
Fire Department (Maintenance Technicians)	3744	NS3	Photographic Sciences	4141	JL3
Fire Department (Operations)	4659	NS3	Processing Laboratory	4411	JL3
Fire Department and Rescue (Emergency)	3333	NS3	Photography Support	2661	JL2
Fire Prevention and Protection	6208	NS3	Staging and Presentation	5111	AP3
Flight Medicine Clinic	4021	SD24	Work Order Desk	6305	JL312
Forms (Supply and Distribution)	6106	JM86	Physical Space Management	2731	JN2
Forms Management	2811	JM34	Printing	5341	JM8
Freight Shipments	6343	JF78	Procurement Officer	5473	BZ
Furniture, Gray (Availability)	2737	JF9	Program Operations Office/Earth Resources/		
GAO Office	2526	ZS1	Payload Integration/Shuttle/Orbiter	3441	WB3
Gilruth Recreation Center	4921	AW	Property Administrators (DCAS)	2621	ZS4
Graphics Arts Repository	4048	JM6	Property Branch		
Graphics Center			Center Property (Property Officer Reps)	5506	JF33
Production Control and Scheduling	5384	JM5	Property Disposal Officer (Excess)	4183	JF34



**CLASSIFIED SECTION (Concluded)**

Public Information:	5111	AP3
Publications Center		
Production Control and Scheduling	5384	JM51
Purchase Request (PR) Control Center	6308	BL
Quality Record Center		
Building 7A	4207	ND
Building 10	5916	ND
Building 15	5144	ND
Building 16	5271	ND
Building 32	6278	ND
Building 36	2591	ND
Building 44	5011	ND
Building 420	2565	ND
Radiological Health	5936	SD23
Real Property (Real Estate)	2731	JN2
Reception Area, Bldg. 1	3766	JM4
Records Management	2811	JM34
Records Storage Area	2811	JM34
Recreation Facility	4921	AW
Reports Control	6391	JM61
Reports Copy Preparation	3868	JM54
Reproduction	5341	JM8
Requisitions (Status of Supply)		
See Supply Mgmt.		
Reviewing Officer, PCS Claims	5419	BE5
Rigging	3647	JF7
Roundup	5111	AP3
Safety Engineering and Standards	6208	NS3
Security Dispatcher	4658	JM4
Shipments (See Freight)		
Shuttle Information Office	3183	JM62
Simulator Laboratory, Bldg. 16	4920	
Small Business Specialist	4511	BZ
Space, Office and Lab (See Physical Space Mgmt.)		
Specification and Standards Control Center	5266	JM62
Staging and Presentation	5111	AP3
Suggestion Program	6387	AH5
Supervisor, NASA Exchange, JSC	5419	BE5
Supply Branch:		
Cataloging	2907	JF9
Technical Monitor	4019	JF9
Customer Service	4010	JF9
Purchase Request Status	5486	JF9
Receiving	2113	JF956
Technical Monitor	4019	JF9
Storage and Issue	5881	JF9
Technical Monitor	4019	JF9
Bin and Bulk Storage	5881	JF9
Film, Furniture, and Raw Materials	5881	JF9
Gas Storage	5398	JF9
Hazardous Material	5398	JF9
Temporary Storage	5881	JF9
Supply Management	6413	JF9
FSC 1000 through 3190	2737	JF9
FSC 3200 through 4730	2844	JF9
FSC 4800 through 5310	2737	JF9
FSC 5315 through 5895	2895	JF9
FSC 5905 through 5961	6325	JF9
FSC 5962 through 6530	2810	JF9
FSC 6532 through 6930	2844	JF9
FSC 7025 through 9999	2819	JF9
Taxi Service	4001	GSA
Technology Utilization Office	3809	AT3
Telecommunications:		
Chief Telephone Operator	3885	JM33
Conference Calls	Dial 0	JM33
Dataphone Service Requests	3325	JM3
FTS Trouble Reporting	3885	JM33
Radio Service Information	3325	JM3
Teletype Information	2025	JM33
Telephone Services:		
Directory Distribution	6106	JM86
Directory Preparation	3885	JM33
Information	3111	JM33
Installation or Changes (JSC Form 516)	3325	JM3
Trouble Reporting	3885	JM33

Teletype	2025	JM33
Television Control	5291	JL15
Tours	4321	AP4
Traffic Violations	4441	JM4
Transportation (Motor Vehicle)	4001	GSA
Transportation (Off-Site)	2033	JF7
Transportation (Package)	2078	JF7
Travel Cashier	4541	BR413
Travel Claims	3041	BR34
Travel Coordination Office	2965	JF722
Travel Funding	3925	BR34
Travel Reservations	3305	JF722
Travel - Security Clearances	3766	JM4
Union, AFGE Local 2284, Bldg. 45, 231	4277	AFGE
University Affairs	4724	BA
Vehicles		
Transportation (Unique Requirements)	2033	JF7
Subpool - Building 1	2965	JF722
Subpool - Building 45	4049	JM6
Subpool - Building 25 (Nights/Holidays)	4658	JF7
Special Purpose Mobile Equipment (SPME)	6343	JF7
Vehicle Maintenance	2463	GSA
Vibration and Acoustic Test Facility	2517	ES64
Visitor Registration Building	3221	JM4
Water Treatment Plant	4315	
Work Control Center (Janitorial)	4913	
Work Control Center (Facilities)	2038	
Work Request (JSC Form 930)	2731	JN2

**JSC CONFERENCE ROOMS**

Following is a list of the major conference facilities throughout the Center.

Location		Seating	Contact For Reservations	
Bldg.	Room	Capacity	Code	Telephone
1	511**	30	LA2	6431
1	560*	40	LA3	3841
1	602*	60-70	MC	6401
1	720**	30	PA	2708
1	817B***	20	BA	5421
1	820**	35	CA	4995
1	860***	20	SA	5331
1	966*	70	AA	3489
2	135*	40	AP3	5111
4	173**	20	CF	4555
4	282*	50	CG	2061
4	382*	50	CB	3496
4	3014***	25	CB	3496
12	106A***	25	FD	4788
13	108***	40	ES	2876
16	151***	80	EG12	4381
30	AUD*	160	FS	2557
30	2003**	35	FS	2557
30	2048	40	FS	2557
45	651**	25	NA	4136
45	751**	20	JN	2858

\*Complete with teleconferencing capability and all audio visual support.

\*\*Complete with teleconferencing capability, but have only viewgraph and screen.

\*\*\*Only have viewgraph and screen.

Users are responsible for providing required support such as a receptionist or a projectionist. Further information regarding conference room capability may be obtained from the responsible organization.

## OFFICIAL ADDRESSES

<p>National Aeronautics and Space Administration (Note: No street address is to be used) Washington, DC 20546 Area Code 202 755-2320 FTS 755-2320</p>	<p style="text-align: center;">Administrator: Dr. Robert A. Frosch</p>	<p>Langley Research Center National Aeronautics and Space Administration Hampton, Virginia 23665 Area Code 804 827-1110 FTS 928-1110</p>	<p style="text-align: right;">Director: Dr. Donald P. Hearth</p>
<p>Ames Research Center National Aeronautics and Space Administration Moffett Field, California 94035 Area Code 415 965-5000 FTS 448-5000</p>	<p style="text-align: center;">Director: Clarence A. Syvertson</p>	<p>Lewis Research Center National Aeronautics and Space Administration 21000 Brookpark Road Cleveland, Ohio 44135 Area Code 216 433-4000 FTS 294-6000</p>	<p style="text-align: right;">Acting Director: Dr. John F. McCarthy, Jr.</p>
<p>Earth Resources Laboratory National Aeronautics and Space Administration Slidell Computer Complex 1010 Gause Boulevard Slidell, Louisiana 70458 Area Code 504 255-3311 FTS 685-3311</p>	<p style="text-align: center;">Director: D. W. Mooneyhan</p>	<p>George C. Marshall Space Flight Center National Aeronautics and Space Administration Marshall Space Flight Center, Alabama 35912 Area Code 205 453-2121 FTS 872-2121</p>	<p style="text-align: right;">Director: Dr. William R. Lucas</p>
<p>Hugh L. Dryden Flight Research Center National Aeronautics and Space Administration P.O. Box 273 Edwards, California 93523 Area Code 805 258-3311 FTS 984-8311</p>	<p style="text-align: center;">Director: Isaac T. Gillam</p>	<p>Michoud Assembly Facility National Aeronautics and Space Administration P.O. Box 29300 New Orleans, Louisiana 70189 Area Code 504 255-3311 FTS 685-3311</p>	<p style="text-align: right;">Manager: Dr. Mathias P. Siebel</p>
<p>Goddard Space Flight Center National Aeronautics and Space Administration Greenbelt, Maryland 20771 Area Code 301 344-5042 FTS 344-5042</p>	<p style="text-align: center;">Director: A. Thomas Young</p>	<p>National Space Technology Laboratories National Aeronautics and Space Administration Bay St. Louis, Mississippi 39520 Area Code 601 688-2211 FTS 494-2211</p>	<p style="text-align: right;">Manager: Jerry Hlass</p>
<p>Goddard Institute for Space Studies National Aeronautics and Space Administration 2880 Broadway New York, New York 10025 Area Code 212 678-5500 FTS 664-5500</p>	<p style="text-align: center;">Director: Dr. Robert Jastrow</p>	<p>NASA Pasadena Office 4800 Oak Grove Drive Pasadena, California 91103 Area Code 213 354-4321 FTS 792-4321</p>	<p style="text-align: right;">Director: Allen T. Burke (Acting)</p>
<p>Jet Propulsion Laboratory 4800 Oak Grove Drive Pasadena, California 91103 Area Code 213 354-4321 FTS 792-4321</p>	<p style="text-align: center;">Director: Dr. Bruce C. Murray</p>	<p>Wallops Flight Center National Aeronautics and Space Administration Wallops Island, Virginia 23337 Area Code 804 824-3411 FTS 928-5711</p>	<p style="text-align: right;">Director: Robert L. Krieger</p>
<p>Lyndon B. Johnson Space Center National Aeronautics and Space Administration Houston, Texas 77058 Area Code 713 483-0123 FTS 525-0123</p>	<p style="text-align: center;">Director: Dr. Christopher C. Kraft, Jr.</p>	<p>JSC White Sands Test Facility National Aeronautics and Space Administration Post Office Drawer MM Las Cruces, New Mexico 88001 Area Code 505 524-5011 FTS 572-5011</p>	<p style="text-align: right;">Manager: Jesse C. Jones</p>
<p>John F. Kennedy Space Center National Aeronautics and Space Administration Kennedy Space Center, Florida 32899 Area Code 305 867-7113 FTS 823-7113</p>	<p style="text-align: center;">Director: Richard G. Smith</p>	<p>NASA Senior Scientific Representative in Australia c/o American Embassy APO San Francisco, California 96404 TEL: Canberra, Australia (062) 83-2641</p>	<p style="text-align: right;">Mr. H. William Wood</p>
<p>KSC STS Resident Office (Vandenberg AFB) National Aeronautics and Space Administration P.O. Box 425 Lompoc, California 93438 Area Code 805 866-5859 FTS 986-5859</p>	<p style="text-align: center;">Manager: W. P. Murphy</p>	<p>NASA European Representative c/o American Embassy APO New York, New York 09777</p>	<p style="text-align: right;">Walter P. Murphy</p>
		<p>NASA Representative in Spain American Embassy (Box 37) Madrid Space Station APO New York, New York 09285</p>	<p style="text-align: right;">Henry Schultz</p>
		<p>NASA Liaison official in The Hague c/o American Embassy APO New York, New York 09159</p>	<p style="text-align: right;">William J. Hamon</p>

# Hurricane Information

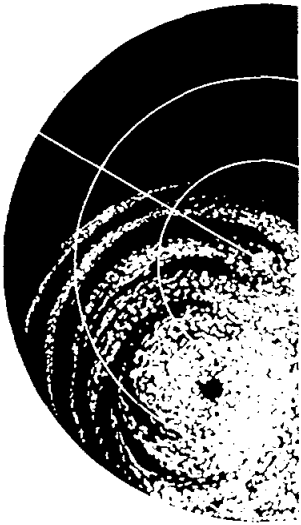

The annual hurricane season is from June 1 through November 30 with the peak period from July through September. JSC has prepared detailed plans in the event that a hurricane threatens this immediate area. Each directorate and program office has designated a representative to assist in the implementation of storm protection procedures.

When it has been determined that a hurricane is threatening this area, JSC employees will be kept informed of appropriate plans and procedures through the Center's closed circuit television system or by recorded telephone messages on extension X3351. Notice of changes in work assignments and the possible closing of various Center facilities will be disseminated by these media as well as through normal administrative channels.

All employees, prior to their departure from the Center, should secure their work areas to minimize wind and water damage. Classified information should be placed in proper storage; other important materials should be protected as feasible; and electrical appliances and equipment should be unplugged and stored as appropriate.

JSC employees are encouraged to be aware of the possibility of hurricanes and to make any necessary personal protection preparations well in advance of a possible storm.

# JSC Fallout Shelters

