



The status of Myriangiaceae (Dothideomycetes)

ASHA J. DISSANAYAKE^{1,2}, RUVISHIKA S. JAYAWARDENA^{1,2}, SARANYAPHAT BOONMEE², KASUN M. THAMBUGALA^{2,3}, QING TIAN², AUSANA MAPOOK², INDUNIL C. SENANAYAKE², JIYE YAN^{1*}, YAN MEI LI⁴, XINGHONG LI¹, EKACHAI CHUKEATIROTE² & KEVIN D. HYDE²

¹Institute of Plant and Environment Protection, Beijing Academy of Agriculture and Forestry Sciences, Beijing 100097, People's Republic of China

email: jiyeyan@gmail.com

²Institute of Excellence in Fungal Research and School of Science, Mae Fah Luang University, Chiang Rai 57100, Thailand

email: kdhyde3@gmail.com

³Guizhou Key Laboratory of Agricultural Biotechnology, Guizhou Academy of Agricultural Sciences, Xiaohe District, Guiyang City, Guizhou Province 550006, People's Republic of China

⁴International Fungal Research and Development Centre, Key Laboratory of Resource Insect Cultivation & Utilization State Forestry Administration, The Research Institute of Resource Insects, Chinese Academy of Forestry, Kunming 650224, People's Republic of China

Abstract

The family Myriangiaceae is relatively poorly known amongst the Dothideomycetes and includes genera which are saprobic, epiphytic and parasitic on the bark, leaves and branches of various plants. The family has not undergone any recent revision, however, molecular data has shown it to be a well-resolved family closely linked to Elsinoaceae in Myriangiales. Both morphological and molecular characters indicate that Elsinoaceae differs from Myriangiaceae. In Elsinoaceae, small numbers of asci form in locules in light coloured pseudostromata, which form typical scab-like blemishes on leaf or fruit surfaces. The coelomycetous, “Sphaceloma”-like asexual state of Elsinoaceae, form more frequently than the sexual state; conidiogenesis is phialidic and conidia are 1-celled and hyaline. In Myriangiaceae, locules with single asci are scattered in a superficial, coriaceous to sub-carbonaceous, black ascostromata and do not form scab-like blemishes. No asexual state is known. In this study, we revisit the family Myriangiaceae, and accept ten genera, providing descriptions and discussion on the generic types of *Anhellia*, *Ascostratum*, *Butleria*, *Dictyocyclus*, *Diplothea*, *Eurytheca*, *Hemimyriangium*, *Micularia*, *Myriangium* and *Zukaliopsis*. The genera of Myriangiaceae are compared and contrasted. *Myriangium duriaei* is the type species of the family, while *Diplothea* is similar and may possibly be congeneric. The placement of *Anhellia* in Myriangiaceae is supported by morphological and molecular data. Because of similarities with *Myriangium*, *Ascostratum* (*A. insigne*), *Butleria* (*B. inaghatahani*), *Dictyocyclus* (*D. hydrangea*), *Eurytheca* (*E. trinitensis*), *Hemimyriangium* (*H. betulae*), *Micularia* (*M. merremiae*) and *Zukaliopsis* (*Z. amazonica*) are placed in Myriangiaceae. Molecular sequence data from fresh collections is required to confirm the relationships and placement of the genera in this family.

Key words: *Anhellia*, *Ascostratum*, *Butleria*, *Dictyocyclus*, *Diplothea*, *Eurytheca*, *Hemimyriangium*, *Micularia*, morphology, *Myriangium*, saprobes, *Zukaliopsis*

Introduction

The family Myriangiaceae is a relatively poorly known, but interesting family of Dothideomycetes (Ascomycota) comprising the genera *Anhellia*, *Diplothea*, *Eurytheca* and *Myriangium* (Lumbsch & Huhndorf 2007, 2010). The species are generally saprobic in nature, occurring on dead leaves, stems or bark of various host plants (Gäumann 1928). Distribution of Myriangiaceae is chiefly tropical or sub-tropical (Barr 1979). The consistency of the ascostromata is often suggestive of the Hypocreales, although in *Myriangium* itself they are more cartilaginous to gelatinous or generally brittle (Gäumann 1928). The family is characterized by only one ascus in each locule, superficial, erumpent, scattered, solitary or gregarious, generally dark ascostromata, apedicellate or short pedicellate asci and smooth to verruculose ascospores with 1–9-transverse septa, 0–5-longitudinal septa, rarely having a mucilaginous sheath (only in *Diplothea*). The asexual states of the family are unknown. We are

monographing the genera of all families of Dothideomycetes. By providing modern descriptions with comprehensive micrographs we hope to stimulate recollection of genera and species so that sequence data from fresh specimens can be generated and analyzed to provide a natural classification. In this paper we have added six genera (*Ascostratum*, *Butleria*, *Dictyocyclus*, *Hemimyriangium*, *Micularia* and *Zukaliopsis*) to the Myriangiaceae, as they have similar morphological characters.

Historical overview of Myriangiaceae

Myriangiaceae is a family of saprobes, but with some genera being parasitic and epiphytic on leaves. The family was introduced by Nylander (1854) and included two species, *Myriangium duriaei* Mont. & Berk. (1845) and *M. curtisii* Berk. & Mont. (1845). Millardet (1870) placed the family near the Tuberales. Many classical treatments have placed Elsinoaceae in synonymy with Myriangiaceae, but Höhnelt (1909) was convinced that the former constituted a separate family. Petch (1924) provided a thorough review of *Myriangium*. Gäumann *et al.* (1928) divided Myriangiaceae into two groups, based on the formation of the asci. In one group, the asci are scattered irregularly over the whole ascostromata, while in the other group they are localized in definite regions of the ascostromata, which are differentiated into sterile and fertile parts. No other authors have followed this grouping. Clements & Shear (1931) placed the family Myriangiaceae in the order Dothideales, due to the presence of ascostromata containing numerous locules, while von Arx (1963) treated Myriangiaceae in Myriangiales. von Arx & Müller (1975) treated Myriangiaceae as a parasitic family on higher plants or on other fungi, especially ascomycetes. According to Petch (1924), *Myriangium duriaei*, *M. curtisii*, *M. montagnei* Berk. (1845) and *M. thwaitesii* Petch (1924) are entomogenous, but this needs confirming. Barr (1979) and Eriksson (1981) were of the opinion that two separate families should be maintained as Elsinoaceae and Myriangiaceae with the latter predominantly occurring on branches, while Elsinoaceae is restricted to foliar pathogens.

The order Myriangiales was introduced by Stärbäck (1899) to accommodate species having crustose ascostromata and muriform ascospores, and several apparently unrelated forms, with the distinguishing characters of angiocarpous fruiting bodies with asci arranged irregularly in colourless locules and released by the breaking away of the covering layer. The families Myriangiaceae and Saccardiaceae (Höhnelt 1909) were treated by von Arx (1963) as comprising the Myriangiales. Luttrell (1973) distinguished Atichiaceae (Raciborski 1900) and Saccardiaceae in Myriangiales indicating that the asci are borne in discoid ascostromata in a hymenium-like layer and are separated from each other by paraphyses-like filaments often forming an epithecium. von Arx & Müller (1975) gave a new description for the order with asci borne singly, often at different levels in small loculi immersed in a stromatic body, which opens by rupture or dehiscence. Barr (1987) distinguished the family Myriangiaceae and included taxa that formed a pseudoparenchymatous or plectenchymatous ascostromata with interascal tissue persisting between mono-ascal cavities. Kirk *et al.* (2008) included three families, Cookellaceae, Elsinoaceae and Myriangiaceae in Myriangiales, while Lumbsch & Huhndorf (2010) accepted only Elsinoaceae and Myriangiaceae in the order based on phylogenetic results.

Various treatments have been proposed for the genera in family Myriangiaceae (Table 1). Nylander (1854) placed a single genus *Myriangium*, with two species under this family, but von Arx & Müller (1975) placed 16 genera in the family. After differentiating Elsinoaceae as a separate family from Myriangiaceae based on molecular evidence, Schoch *et al.* (2006) maintained only *Anhelliella*, *Diplothecca*, *Eurytheca* and *Myriangium* in Myriangiaceae. This classification was followed in Lumbsch & Huhndorf (2007, 2010). The familial position of *Anhelliella* was, however, considered uncertain by Lumbsch & Huhndorf (2010), but in the phylogenetic analyses by Pinho *et al.* (2012) its inclusion in this family was supported. The placement of *Eurytheca* is also confused. Theissen & Sydow (1917) placed *Eurytheca* in the family Saccardiaceae (parts of the Saccardiaceae were classified by Müller & von Arx (1965) within the family Schizothyriaceae, while Lumbsch & Huhndorf (2010) referred the genus to the Myriangiaceae). Jayawardena *et al.* (2014) separated Myriangiaceae from Elsinoaceae in their phylogenetic analysis with high bootstrap support value (82%). They analyzed the internal transcribed spacer (ITS), large and small subunits of the nuclear ribosomal RNA genes (LSU, SSU) and two protein coding genes, second largest subunit of RNA polymerase II (RPB2), and translation elongation factor-1 alpha (TEF1) genes from 16 taxa of Myriangiales and the resulting tree supported Elsinoaceae and Myriangiaceae as distinct families. In this study we re-examine *Anhelliella*, *Diplothecca*, *Eurytheca* and *Myriangium* and provide full descriptions, photographic plates and notes suggesting where these genera should be placed. *Ascostratum*, *Butleria*, *Dictyocyclus*, *Hemimyriangium*, *Micularia* and *Zukaliopsis* were also studied and are considered to also belong in Myriangiaceae. Further molecular sequence data from fresh collections is required to confirm the relationships and placement of the genera in Myriangiaceae.

TABLE 1. Genera included in *Myriangiaceae* by various authors.

Nylander (1854)	von Arx & Müller (1975)	Barr (1987)	Lumbsch & Huhndorf (2007, 2010)	This paper (2014)
<i>Myriangium</i>	<i>Anhelia</i>	<i>Angatia</i>	? <i>Anhelia</i>	<i>Anhelia</i>
	<i>Beelia</i>	<i>Myriangium</i>	<i>Diplothea</i>	<i>Ascostratum</i>
	<i>Butleria</i>		? <i>Eurytheca</i>	<i>Butleria</i>
	<i>Cookella</i>		<i>Myriangium</i>	<i>Dictyocyclus</i>
	<i>Diplothea</i>			<i>Diplothea</i>
	<i>Elsinoe</i>			<i>Eurytheca</i>
	<i>Hyalotheles</i>			<i>Hemimyriangium</i>
	<i>Micularia</i>			<i>Micularia</i>
	<i>Mollerietta</i>			<i>Myriangium</i>
	<i>Myriangium</i>			<i>Zukaliopsis</i>
	<i>Pycnoderma</i>			
	<i>Pycnodermina</i>			
	<i>Saccardinula</i>			
	<i>Stephanotheca</i>			
	<i>Uleomyces</i>			
	<i>Xenodium</i>			

Materials and methods

Type specimens of *Anhelia tristis*, *Ascostratum insigne*, *Butleria inaghatahani*, *Dictyocyclus hydrangea*, *Diplothea tunae*, *Eurytheca trinitensis*, *Hemimyriangium betulae*, *Micularia merremiae*, *Myriangium duriaei* and *Zukaliopsis amazonica* were obtained from L, S, PC, BPI and IMI. Fruiting bodies were rehydrated in 5% KOH prior to examination and sectioning. Specimens were examined under a stereo microscope and fine forceps were used to remove one or two ascostromata, which were mounted in water or cotton blue. Observations and photographs were made with a Nikon Eclipse 80i, and a Discovery v-8 microscope. Hand sections were cut with a sharp razor blade. The sections were transferred to a drop of water or a drop of cotton blue for examination and photography. Cross section of *Myriangium duriaei* was redrawn from Gäumann (1928).

Results

Taxonomy

Myriangiaceae Nylander, Mémoires de la Société Impériale des Sciences Naturelles de Cherbourg 2: 9 (1854)
MycoBank: MB81866

Synonym: Phymatosphaeriaceae Speg., Anal. Soc. cient. argent. 26(1): 57 (1888)

Saprobic on bark, leaves and branches, some genera epiphytic or parasitic on leaves. Sexual state: *Ascostrumata* superficial, scattered, solitary or aggregated, coriaceous to sub-carbonaceous, semi-immersed or immersed to erumpent, generally dark, globose to oval, sometimes surrounded by the remains of the ruptured epidermis, multi-loculate, locules generally in the upper layer or scattered throughout the ascostromata. *Locules* with single ascus, ostiolate. *Ostirole* minute or asci pushed out through pseudoparenchymatous cells. *Paraphyses* absent. *Cells of ascostromata* comprising pseudo-parenchymatous cells of pale yellow to brown pigmented *textura angularis*, *textura globosa* or *textura intricata*. *Asci* 8-spored, bitunicate, fissionate, globose to subglobose, apedicellate or with a minute pedicel, apically rounded with indistinct ocular chamber. *Ascospores* hyaline to sub-hyaline or brown, oblong or fusiform with slightly acute ends, with 1–9-transverse septa, with 0–5-longitudinal septa, muriform, smooth-walled to verruculose, rarely having a sheath. Asexual state: Unknown.

Key to genera of Myriangiaceae

1. Locules located only at the upper layer of the ascostromata 2
 Locules scattered irregularly throughout the ascostromata..... 5
2. Ascospores with only transverse septa..... *Hemimyriangium*
 Ascospores muriform..... 3
3. Saprobiic on bark *Myriangium*
 Parasitic on leaves..... 4
4. Ascostromata on upper surface of the leaf..... *Zukaliopsis*
 Ascostromata on lower surface of the leaf..... *Anhella*
5. Ascospores hyaline..... 6
 Ascospores brown..... *Butleria*
6. Ascospores with only transverse septa..... 7
 Ascospores muriform..... 9
7. Ascospores with only one transverse septum..... *Micularia*
 Ascospores with 3–9-transverse septa 8
8. Ascostromata connected to the host with a prominent stalk..... *Ascostratum*
 Ascostromata embedded in the host, erumpent through ruptured epidermis..... *Eurytheca*
9. Ascospores covered with a mucilaginous sheath..... *Diplothea*
 Ascospores without a mucilaginous sheath..... *Dictyocyclus*

Type genus:—*Myriangium* Montagne & Berkeley, London Journal of Botany 4: 72 (1845)

Possible synonyms

Phymatodiscus Speg., Boln Acad. nac. Cienc. Córdoba 23: 484 (1919)

Phymatosphaeria Pass., Nuovo G. bot. ital. 7: 188 (1875)

Pyrenotheca Pat., Bull. Soc. bot. Fr. 33: 155 (1886)

Saprobiic on bark of *Acer*, *Citrus*, *Fraxinus*, and other plants. Sexual state: *Ascostromata* superficial, scattered, solitary or aggregated, coriaceous to sub-carbonaceous, erumpent, dark brown to black, globose to oval, multi-loculate, locules scattered throughout the ascostromata but most are concentrated at the upper region, containing only one ascus in each locule, ostiolate. *Ostioles* minute. *Paraphyses* absent, *Cells of ascostromata* comprising thick-walled pigmented cells of *textura angularis*. *Asci* 8-spored, bitunicate, fissitunicate, globose to subglobose, apedicellate, apically rounded with indistinct ocular chamber. *Ascospores* hyaline to subhyaline, elliptical to oblong, fasciculate, muriform, usually with 4–7-transverse septa and one or more longitudinal septa, smooth-walled, lacking a sheath. Asexual state: Unknown.

Notes:—The genus *Myriangium* was erected by Montagne & Berkeley (1845), with *M. duriaei* as the type species. Montagne & Berkeley (1845) added *M. curtisii* and placed both species in the lichen family, Collemaceae. Nylander (1854) erected the family Myriangeaceae (Miller 1940). The generic concept of *Myriangium* included multi-loculate apothecia with asci forming in single locules (Miller 1938). Wolf & Wolf (1947) considered that *M. duriaei*, *M. curtisii*, *M. montagnei* and *M. thwaitesii*, which are included in *Myriangium*, are parasitic on scale insects. Miller (1938) studied the morphology and cytology of *M. duriaei* and *M. curtisii* and found that both occur as parasites on scale insects attacking *Nyssa sylvatica*, *Carya illinoensis* and other broad-leaved trees in south-eastern United States. In this study we have examined the type material of *Myriangium* and it does not appear to be associated with any scale insects, although this should be confirmed in fresh collections. There are 50 species epithets for *Myriangium* in Index Fungorum (2013) and the genus requires a restudy. There have been few molecular studies on this genus. Lumbsch & Lindemuth (2001) used LSU and SSU gene data to analyze the major lineages of Dothideomycetes in which the *Myriangium* species were included in the order Myriangiales. Schoch *et al.* (2006) used *M. duriaei* and four *Elsinoe* spp. in their phylogenetic analyses and found that these *Elsinoe* species belong to a different family, Elsinoaceae. This concept was confirmed by Schoch *et al.* (2009). Jayawardena *et al.* (2014) used *M. duriaei* and *M. hispanicum* J.B. Martínez (1931) in their phylogenetic analysis to differentiate Myriangiaceae from Elsinoaceae with a high bootstrap value (82%). Fresh collections and molecular studies are needed to substantiate these results.

Type species:—*Myriangium duriaei* Montagne & Berkeley, London Journal of Botany. 4: 73 (1845) MycoBank: 218324 (Fig. 1)

Saprobic on bark. Sexual state: *Ascstromata* 1.5–1.8 × 1.1–1.4 mm (\bar{x} = 1.6 × 1.3 mm, n = 5), superficial, scattered, solitary or aggregated, coriaceous to sub-carbonaceous, erumpent, dark brown to black, globose to oval, multi-loculate, locules scattered throughout the ascstromata but concentrated mainly at the upper region, locules with one ascus, ostiolate. *Ostioles* minute. *Cells of the ascstromata* comprising several layers of thick-walled pale yellow pigmented cells of *textura angularis*. *Paraphyses* not observed. *Asci* 28–35 × 23–28 μ m (\bar{x} = 30.4 × 25.2 μ m, n = 13), 8-spored, bitunicate, fissitunicate, globose to subglobose, apedicellate, apically rounded with indistinct ocular chamber. *Ascospores* 20–25 × 7–10 μ m (\bar{x} = 22 × 9 μ m, n = 12), hyaline, oblong or fusiform with slightly acute ends, muriform, with 4–7-transverse septa, 1–5-longitudinal septa, smooth-walled, lacking a sheath. Asexual state: Unknown.

Material examined:—ALGERIA. MC Durieu de Maisonneuve, on *Lentiscos vivos* (= *Pistacia lentiscus*, Anacardiaceae) (PC, NL 8414!, holotype).

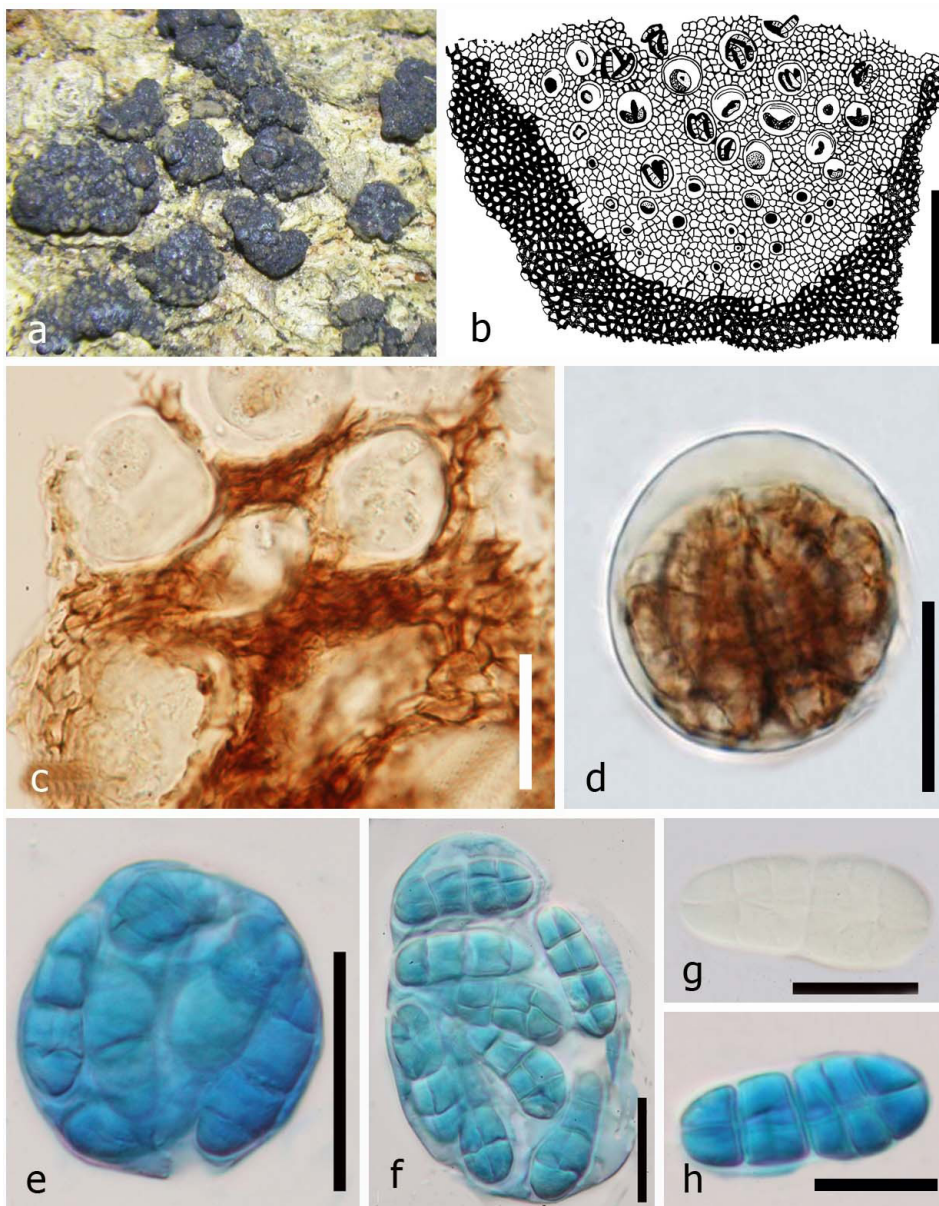

FIGURE 1. *Myriangium duriaei* (holotype). a. Ascstromata on host surface. b–c. Locules in cross-section of the ascstromata (b redrawn from Gäumann 1928). d. Apedicellate ascus with 8 ascospores. e–f. Asci stained in cotton blue. g. Muriform, hyaline ascospore. h. Ascospore stained in cotton blue. Scale bars: b = 500 μ m, c–e = 30 μ m, f = 20 μ m, g–h = 10 μ m.

Anhellia Raciborski, Parasitische Algen und Pilze Javas 2: 10 (1900)

Parasitic on leaves. Sexual state: *Ascostromata* superficial, scattered, solitary or gregarious, carbonaceous, immersed, dark brown to black, hemispherical or globose to oval, connected to the host by erumpent hypostroma, multi-loculate, locules scattered in the upper layer of the ascostromata, one ascus in each locule, ostiolate. *Ostioles* minute, asci pushed out through pseudoparenchymatous cells. *Paraphyses* absent. *Cells of the ascostromata* comprising pale yellow to brown *textura angularis*. *Asci* 8-spored, bitunicate, fissitunicate, globose to saccate, pedicellate, apically rounded with indistinct ocular chamber. *Ascospores* hyaline or yellowish brown, elliptical to oblong, muriform, with 4–5-transverse septa, 1–2-longitudinal septa, constricted at the septa, smooth-walled, lacking a sheath. Asexual state: Unknown.

Notes:—*Anhellia* was introduced by Raciborski (1900) in the “Myriangiacearum” and comprised a single species, *A. tristis*. This genus remained monotypic until von Arx (1963) added *A. calami* (Racib.) Arx, *A. escharoides* (Syd.) Arx, *A. purpurascens* (Rehm.) Arx, *A. lantanae* (Henn.) Arx and *A. nigra* (Viégas) Arx. Luttrell (1973) placed this genus in Myriangiaceae based on its discoid to hemiglobose ascostromata, with stalk erumpent through epidermis from an intraepidermal hypostroma. *Anhellia tristis*, *A. escharoides* and *A. tetracerae* (Hansf.) Arx, with obviously larger dimensions than *A. tabebuiae* Inácio & Dianese have been found on *Vaccinium teysmannianum* and *Tetracera alnifolia* (Boedijn 1961, von Arx 1963). *Anhellia calami* has been reported on *Calamus* sp. (von Arx 1963). *Anhellia nectandrae* differs from *A. escharoides* by having paler ascospores and narrower asci, while *A. tetracerae* and *A. tristis* are different in having hyaline ascospores (Raciborski 1900, von Arx 1963). *Anhellia nectandrae* was the first *Anhellia* species reported parasitizing a member of Lauraceae and differs morphologically and phylogenetically from other previously described species (Pinho *et al.* 2012). *Anhellia tabebuiae* is a first record of *Anhellia* on *Tabebuia* species (Pinho *et al.* 2012). The genus currently comprises nine species, which are mainly tropical in distribution (von Arx & Müller 1975, Kirk *et al.* 2008) and is characterized by its dark ascostromata, bearing many-celled ascospores inside bitunicate, fissitunicate asci mostly in the upper layer, connected with the host by an erumpent, discoid hypostroma (von Arx & Müller 1975, Pereira 2003). Pinho *et al.* (2012) investigated the phylogenetic position of *Anhellia* (Myriangiales) by analysis of nucleotide sequences of the ribosomal large subunit (LSU) and ITS regions. Twenty-eight aligned sequences were obtained from GenBank and this was the first attempt to resolve the placement of the genus *Anhellia* within Myriangiales. The genus *Anhellia* is strongly supported in Myriangiaceae in this phylogenetic analysis.

Type species:—*Anhellia tristis* Raciborski, Parasitische Algen und Pilze Javas 2: 10 (1900) MycoBank: 219955 (Fig. 2)

Parasitic on leaves. Sexual state: *Ascostromata* 0.8–1.1 × 0.2–0.3 mm (\bar{x} = 1 × 0.25 mm, n=5), superficial on the lower surface, scattered, solitary, carbonaceous, immersed, flattened, brown to black, globose to oval, connected to the host by an erumpent hypostroma, multi-loculate, locules scattered in the upper layer of the ascostromata, one ascus in each locule, ostiolate. *Ostioles* minute, asci pushed out through pseudo-parenchymatous cells. *Cells of the ascostromata* comprising several layers of thin-walled pale yellow to brown *textura angularis* cells. *Paraphyses* absent. *Asci* 34–89 × 18–33 μm (\bar{x} = 57 × 28 μm, n = 15), 8-spored, bitunicate, fissitunicate, globose to saccate, pedicel short and broad, indistinct ocular chamber. *Ascospores* 20–32 × 6–12 μm (\bar{x} = 27 × 10 μm, n = 33), hyaline, elliptical to oblong, muriform, 4–5-transverse septa, 1–2-longitudinal septa, constricted mainly at the first forming septum, with slightly acute or tapered ends, smooth-walled, lacking a sheath. Asexual state: Unknown.

Material examined:—INDONESIA. Java, Gedeh, on leaves of *Vaccinium teysmannia* (Ericaceae), *M. Raciborski* (S, F47931!, isotype).

Ascostratum Sydow & P. Sydow, Annales Mycologici 10(1): 41 (1912)

Saprobic on bark in terrestrial habitats. Sexual state: *Ascostromata* superficial, scattered, solitary or aggregated, carbonaceous, semi-immersed to erumpent, black, globose to sub-globose, ruptured epidermis, multi-loculate, locules scattered in the middle region of the ascostromata, ostiolate. *Ostioles* minute, ascospores release via breakdown of the cells of ascostromata. *Hamathecium* lacking paraphyses. *Cells of the ascostromata* comprising flattened *textura intricata*. *Asci* 8-spored, bitunicate, fissitunicate, oval to globose, short pedicellate or apedicellate, apically rounded with indistinct ocular chamber. *Ascospores* hyaline, ellipsoid to fusiform, obtuse at both ends, 7–9-transverse septa, longitudinal septa absent, smooth-walled, lacking a sheath. Asexual state: Unknown.

Notes:—*Ascostratum* was introduced by Sydow & Sydow (1912) and was typified by *Ascostratum insigne* Syd. & P. Syd. The genus was placed in Dothideomycetes, genera *incertae sedis* by Lumbsch & Huhndorf (2010). *Ascostratum* is characterized by ascostromata with numerous locules scattered in the middle region of the ascostromata, semi-immersed or erumpent, asci oval to globose, and ascospores hyaline with 7–9 transverse septa. *Ascostratum* shows similarities with *Anhellia* by releasing ascospores via breakdown of the cells of ascostromata.

Ascostratum includes only two species (Index Fungorum 2013) and phylogenetic analysis is lacking for either species and is needed to establish the natural classification of this genus. Here we provide detailed description and illustrations as a contribution for future work. We refer *Ascostratum* to the family Myriangiaceae based on its morphological similarity.

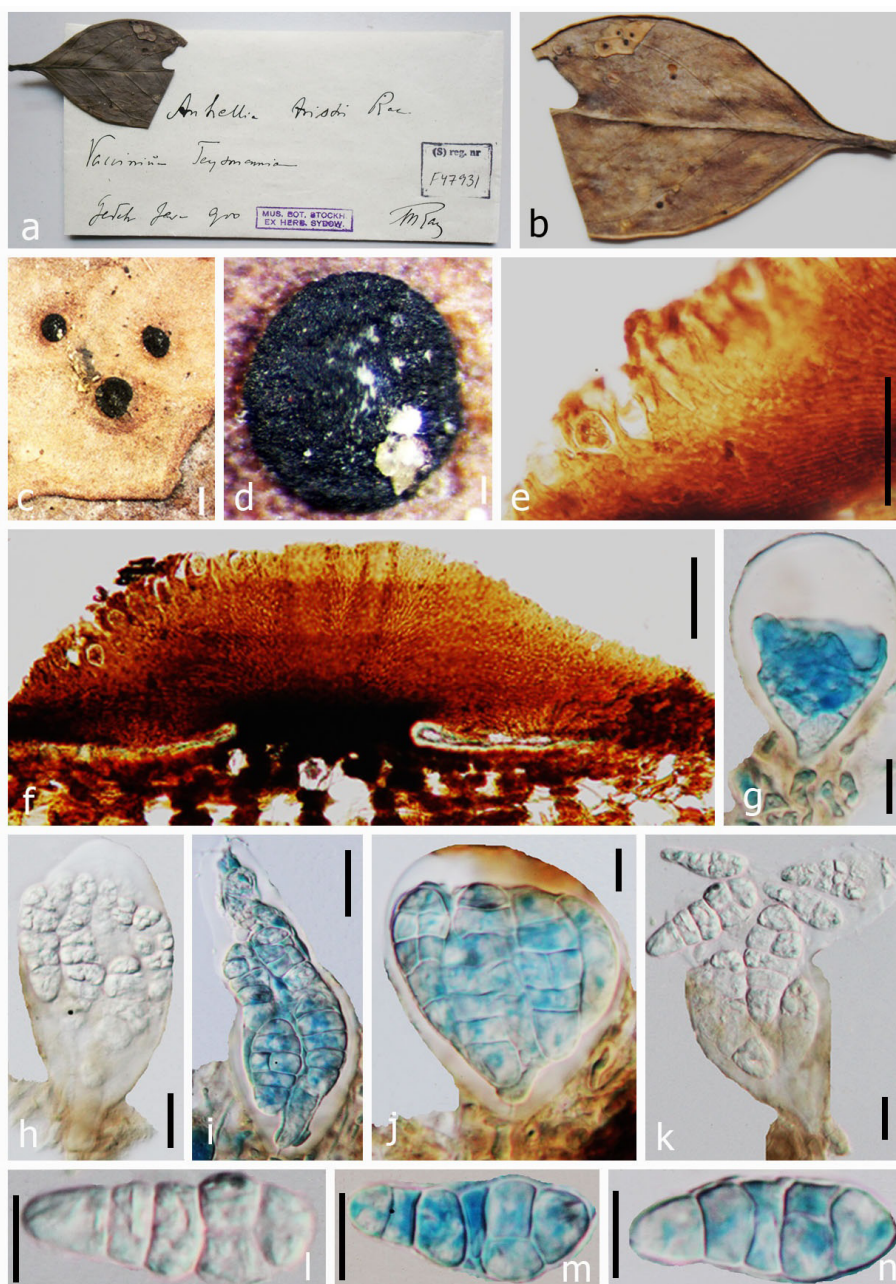

FIGURE 2. *Anhellia tristis* (isotype). a–b. Herbarium material. c–d. Ascostromata on host substrate. e–f. Cross section of the ascostromata showing locules mostly at the periphery. g. Immature ascus stained in cotton blue. h. Mature ascus. i–j. Mature asci stained in cotton blue. k. Dehiscence of mature ascus. l. Smooth-walled ascospore. m–n. Ascospores stained in cotton blue. Scale bars: c = 200 μ m, d–f = 100 μ m, g–k = 10 μ m, l–n = 5 μ m.

Type species:—*Ascostratum insigne* Sydow & P. Sydow, *Annales Mycologici* 10(1): 41 (1912) MycoBank: 214383 (Fig. 3)

Saprobic on bark of *Euphorbia*. Sexual state: *Ascostromata* 0.65–1.2 × 0.55–0.85 mm (\bar{x} = 0.95 × 0.70 mm, n = 10), superficial, scattered, solitary or aggregated, carbonaceous, semi-immersed to erumpent, black, oval to globose, ruptured epidermis, multi-loculate, locules spread around the middle region of the ascostromata, ostiolate. *Ostiole* minute, ascospores release via breakdown of the cells of ascostromata. *Hamathecium* lacking paraphyses. *Cells of the ascostromata* composed of dark brown to black thick-walled flattened *textura intricata* cells. *Asci* 70–96 × 52–70 μm (\bar{x} = 81 × 60 μm, n = 10), 8-spored, bitunicate, fissitunicate, oval to globose, short pedicellate or apedicellate, apically rounded with indistinct ocular chamber. *Ascospores* 53–68 × 19–24 μm (\bar{x} = 60 × 21 μm, n = 10), hyaline, ellipsoid to fusiform, obtuse at each end, 7–9-transverse septa, longitudinal septa absent, constricted at each septum, smooth-walled, lacking a sheath. Asexual state: Unknown.

Material examined:—SOUTH AFRICA. KwaZulu-Natal, Natal, Amanzintote, on *Euphorbia* bark (Euphorbiaceae), *E.M. Doidge*, 10 July 1911 (S, F7426!, holotype).

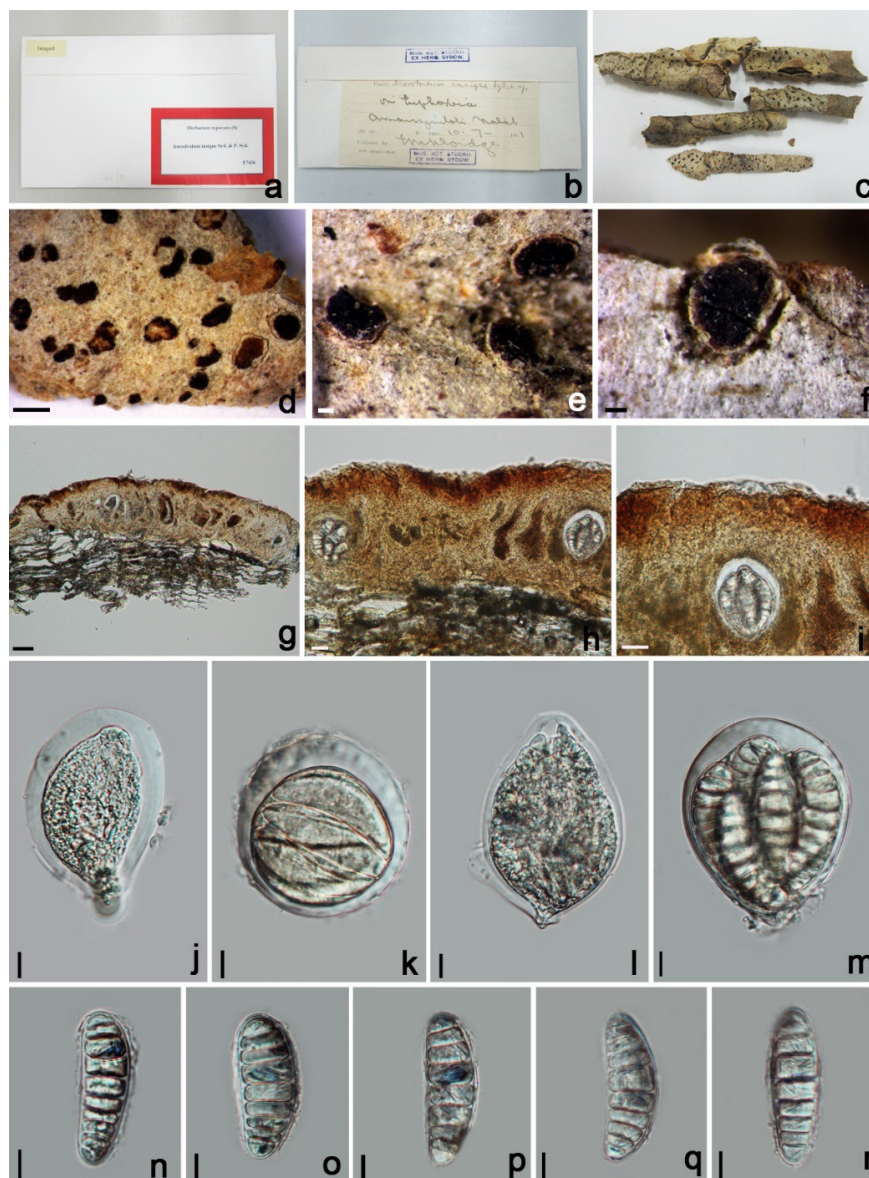

FIGURE 3. *Ascostratum insigne* (holotype). a–c. Herbarium material. d–f. Ascostromata on host surface. g–i. Cross section of ascostromata. j–l. Immature asci with distinct, short pedicel in j. m. Asci with ascospores. n–r. Ascospores. Scale bars: d = 1000 μm, e–f = 200 μm, g = 50 μm, h–i = 20 μm, j–r = 10 μm.

Butleria Saccardo, *Annales Mycologici* 12: 302 (1914)

Parasitic on leaves forming leaf spots. Sexual state: *Ascostromata* superficial, scattered, solitary or aggregated, erumpent, black, globose to oblong, multi-loculate, numerous locules distributed at different levels inside ascostromata, one ascus inside each locule, ostiolate. *Ostiole* minute. *Paraphyses* absent. *Cells of ascostromata* are *textura angularis*. *Asci* 8-spored, bitunicate, fissitunicate, globose to sub-globose, apedicellate, apically rounded with indistinct ocular chamber. *Ascospores* brown, oblong to ovoid, 1-transverse septum, longitudinal septa absent, smooth-walled, constricted at the septum, lacking a sheath. Asexual state: Unknown.

Notes:—*Butleria* is a monotypic genus established by Saccardo (1914). von Arx & Müller (1975) referred this genus to Myriangiaceae, while Barr (1979) placed it under Elsinoaceae. Kirk *et al.* (2001), Lumbsch & Huhndorf (2007, 2010), Li *et al.* (2011) and Hyde *et al.* (2013) have retained this genus under family Elsinoaceae. *Butleria* has similarities with Myriangiaceae in having a single ascus in each locule. Therefore the genus can be better placed under the family Myriangiaceae. New collections of this genus and molecular analysis are needed to clarify the familial placement.

Type species:—*Butleria inaghatahani* Saccardo, *Annales Mycologici* 12: 302 (1914) MycoBank: 156750

Notes:—This species is described and illustrated in Li *et al.* (2011)

Dictyocyclus Sivan., W.H. Hsieh & Chi Y. Chen, *Botanical Journal of the Linnean Society* 126(4): 324 (1998)

Foliar epiphyte on the lower surface of leaves. Sexual state: *Ascostromata* superficial, scattered, solitary, immersed, black, discoid, multi-loculate, opening by irregular fissures; locules arranged around a raised, sterile, central column of ascostromata, ostiolate. *Ostiole* minute. *Paraphyses* absent. *Cells of the ascostromata* comprising a single stratum of more or less thick-walled *textura angularis* brown cells. *Asci* 8-spored, bitunicate, fissitunicate, obovoid, thick-walled, apedicellate, apically rounded. *Ascospores* hyaline, obovoid, partially overlapping, with broadly to narrowly rounded ends, muriform, 3–5-transverse septa, one longitudinal or oblique septum in each of the end cells, smooth-walled, lacking a mucilaginous sheath. Asexual state: Unknown.

Notes:—*Dictyocyclus* was introduced by Sivanesan *et al.* (1998) as a monotypic genus of the family Parmulariaceae. *Dictyocyclus* shares most of the characteristics similar to *Myriangium*, including a single ascus inside each locule and muriform ascospores.

Type species:—*Dictyocyclus hydrangeae* Sivan., W.H. Hsieh & Chi Y. Chen, *Botanical Journal of the Linnean Society* 126(4): 324 (1998) MycoBank No: 444846 (Fig. 4)

Foliar epiphyte on the lower surface of *Hydrangea integrifolia* leaves, appearing as small black spots. Sexual state: *Ascostromata* 0.4–0.5 × 0.5–0.6 mm (\bar{x} = 0.45 × 0.55 mm, n = 5), superficial, scattered, solitary, immersed, black, discoid, multi-loculate, opening by irregular fissures; locules arranged around a raised, sterile, central column of ascostromata, ostiolate, *Ostiole* minute. *Paraphyses* absent. *Cells of the ascostromata* comprising thick-walled lightbrown *textura angularis*. *Asci* 28–50 × 22–30 µm (\bar{x} = 37 × 26 µm, n = 20), 8-spored, bitunicate, fissitunicate, obovoid, thick-walled, apedicellate, apically rounded with indistinct ocular chamber. *Ascospores* 13–20 × 5–9 µm (\bar{x} = 17 × 6 µm, n = 30), hyaline, obovoid, partially overlapping, thin-walled, broadly to narrowly rounded ends, muriform, 3–5-transverse septa, one longitudinal or oblique septum in each of the end cells, smooth-walled, lacking a sheath. Asexual state: Unknown.

Material examined:—TAIWAN. Taitung Hsien, on leaves of *Hydrangea integrifolia* (Hydrangeaceae), C.Y. Chen 1995 (IMI, 371179!), holotype).

Diplothea Starbäck, *Botaniska Notiser*: 30 (1893)

Parasitic on bark. Sexual state: *Ascostromata* superficial, scattered, aggregated, carbonaceous, immersed to erumpent, black, globose to sub-globose, multi-loculate, locules generally located at the lower part of the ascostromata, ostiolate, *Ostioles* minute. *Paraphyses* absent. *Cells of the ascostromata* comprising several layers of thick-walled pale brown cells of *textura globosa*. *Asci* 8-spored, bitunicate, fissitunicate, globose or ellipsoid,

minute pedicel, apically rounded with indistinct ocular chamber. *Ascospores* hyaline or pale gray, fusiform, both ends bluntly tapered, muriform, 3–6-transverse septa, 1–3-longitudinal septa, constricted at septum, smooth-walled, surrounded by a mucilaginous sheath. Asexual state: Unknown.

Notes:—*Diplothea* was introduced by Starbäck (1893). *Diplothea tunae* was transferred to *Myriangium* by Petrak (1929), however, due to its parasitic nature, Miller (1940) suggested retaining the genus name *Diplothea*. Petrak (1951) compared the size of ascostromata and accepted the separation of *D. tunae* from *Myriangium*. Lumbsch & Huhndorf (2007, 2010) placed *Diplothea* in the family Myriangiaceae. *Diplothea* is parasitic on various plant species in Cactaceae, especially on *Epiphyllum phyllanthus* an epiphytic plant, forming scab-like symptoms on most stems (Pereira & Barreto 2006).



FIGURE 4. *Dictyocyclus hydrangea* (holotype). a. Herbarium material. b. Ascostroma on host surface. c–d. Squash mount of ascostromata. e. Cross section through ascostroma. f. Immature ascus. g–i. Mature asci with 8 ascospores. j–m. Ascospores. Scale bars: c = 200 μ m, d–e = 50 μ m, f = 10 μ m, g–i = 20 μ m, j–m = 10 μ m.

Type species:—*Diplothea tunae* (Spreng.) Starbäck, Botaniska Notiser: 30 (1893) MycoBank No: 247593 (Fig. 5)

Parasitic on bark. Sexual state: *Ascostromata* 0.2–0.3 \times 0.25–0.3 mm (\bar{x} = 0.25 \times 0.3 mm, n = 5), superficial, scattered, aggregated, carbonaceous, immersed to erumpent, black, globose to sub-globose, multi-loculate, locules located at the lower part of the ascostromata, ostiolate. *Ostioles* minute. *Paraphyses* absent. *Cells of the ascostromata* brown to dark brown, comprising several layers of thick-walled *textura globosa*. *Asci* 46–52 \times 40–46

μm ($\bar{x} = 48 \times 41 \mu\text{m}$, $n = 20$), 8-spored, bitunicate, fissitunicate, globose or slightly ellipsoid, minute pedicel, apically rounded with indistinct ocular chamber. *Ascospores* $25\text{--}30 \times 12\text{--}14 \mu\text{m}$ ($\bar{x} = 27 \times 12 \mu\text{m}$, $n = 20$), hyaline or pale grey, oblong-oval to elliptical, both ends bluntly tapered, muriform, with 3-transverse septa, 1–3-longitudinal septa, slightly constricted at the septa, smooth-walled, covered with a mucilaginous sheath. Asexual state: Unknown.

Material examined:—PUERTO RICO. Mayaguez, on *Opuntia* sp. (Cactaceae), *F.L. Stevens* 1913 (BPI, 684149!, isotype).

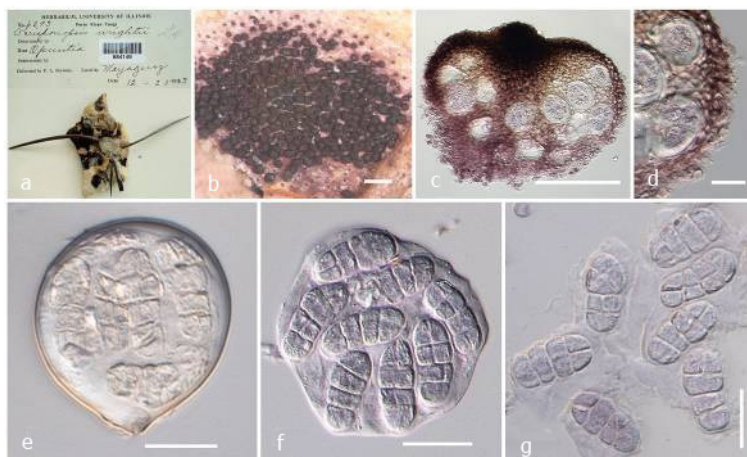

FIGURE 5. *Diplothecha tunae* (isotype). a. Herbarium material. b. Ascostromata occurring on substrate. c. Partial section through ascostroma. d. Peridium wall. e–f. Asci. g. Ascospores. Note colour change in 3% KOH, becoming pinkish or purple in c, f and g. Scale bars: b = 500 μm , c = 100 μm , d–g = 20 μm .

Eurytheca De Seynes, Bulletin de la Société botanique de France 25: 88 (1878)

Saprobic on bark. Sexual state: *Ascostromata* superficial, scattered, solitary or aggregated, carbonaceous, erumpent through the ruptured epidermis, black, orbicular to irregular, multi-loculate, locules scattered in the outer region of the ascostromata, one ascus in each locule, ostiolate. *Ostiole* minute. *Paraphyses* absent. *Cells of the ascostromata* comprising several layers of thick-walled *textura globosa* pigmented cells. *Asci* 8-spored, bitunicate, fissitunicate, globose to saccate, short pedicellate, with indistinct ocular chamber. *Ascospores* hyaline, fusiform, 3–6-transverse septa, longitudinal septa absent, not constricted at the septa, base or both base and apical end bluntly tapered, smooth-walled, lacking a sheath. Asexual state: Unknown.

Notes:—The genus *Eurytheca* was erected by De Seynes (1878), and placed under family Saccardiaceae by Höhnelt (1917). Wolf & Wolf (1947) remarked that this genus belongs to “Myriangiaceen”. Lumbsch & Huhndorf (2007) placed this genus under family *Myriangiaceae*. In the original description of the type species *E. trinitensis* (Sydow & Sydow 1914), the ascospores are described as 10–14-septate while Theissen & Sydow (1917) describe them as 4–5-septate. Lumbsch & Huhndorf (2007, 2010) placed *Eurytheca* in family Myriangiaceae. The spores examined in the current study showed only 3–6-transverse septa. There are only three species epithets for this genus (Index Fungorum 2013). Fresh collections and phylogenetic analysis are needed to confirm the familial placement of this genus in Myriangiaceae.

Type species:—*Eurytheca trinitensis* Sydow & P. Sydow, Annales Mycologici 13(1): 40 (1915) MycoBank No: 221235 (Fig. 6)

Saprobic on bark. Sexual state: *Ascostromata* $1\text{--}2 \times 0.6\text{--}1 \text{ mm}$ ($\bar{x} = 1.5 \times 0.9 \text{ mm}$, $n = 5$), superficial, scattered, solitary or aggregated, carbonaceous, erumpent through the ruptured epidermis, black, orbicular to irregular, multi-loculate, locules scattered in the outer region of the ascostromata, one ascus in each locule, ostiolate. *Ostioles* minute. *Paraphyses* absent. *Cells of the ascostromata* comprising several layers of thick-walled *textura globosa* pigmented cells. *Asci* $10\text{--}16 \times 8\text{--}15 \mu\text{m}$ ($\bar{x} = 13 \times 11 \mu\text{m}$, $n = 10$), 8-spored, bitunicate, fissitunicate, globose to

saccate, short pedicellate, with indistinct ocular chamber. *Ascospores* $8\text{--}23 \times 2\text{--}7 \mu\text{m}$ ($\bar{x} = 14 \times 5 \mu\text{m}$, $n = 10$), hyaline, fusiform, 3–6-transverse septa, longitudinal septa absent, not constricted at the septa, base or both base and apical end bluntly tapered, smooth-walled, lacking a sheath. Asexual state: Unknown.

Material examined:—TRINIDAD. Tobago, Balanchisseuse, on *Truncum arboris viventis* (Bromeliaceae), W.E. Broadway, 15 May 1908 (S, F11411!, holotype).



FIGURE 6. *Eurytheca trinitensis* (holotype). a. Herbarium material. b. Ascostromata on host substrate. c. Section of ascostroma. d–e. Asci arrangement within hamathecium. f. Immature ascus. g–h. Mature asci with short pedicel bearing eight irregularly arranged ascospores. i–k. Smooth-walled, hyaline ascospores. l. Ascospore stained with cotton blue. Scale bars: c–f = 100 μm , g–l = 10 μm .

Hemimyriangium Reid & Pirozynski, Canadian Journal of Botany 44: 650 (1966)

Saprobic on twigs forming spots. Sexual state: *Ascostromata* superficial, scattered, solitary or gregarious, carbonaceous, semi-immersed to erumpent, black, globose to oval, multi-loculate, locules arrange in two layers in the outer layer of the ascostromata, one ascus in each locule, ostiolate. *Ostioles* minute. *Paraphyses* absent. *Cells of the ascostromata* comprised thick-walled *textura angularis*. *Asci* 8-spored, bitunicate, fissitunicate, globose, apedicellate, apically rounded with indistinct ocular chamber. *Ascospores* hyaline, oblong to oval, 1–4-transverse

septa, longitudinal septa absent, constricted at the septa, smooth-walled, lacking a sheath. Asexual State: Unknown.

Notes:—The hemispherical shape of the ascostromata of *Hemimyriangium* has been assumed due to the sporogenous layer, which has formed a hemispherical resin droplet. As the resin diffuses the ascostromata seems flat in shape.

This genus was placed in the family Myriangiaceae by Reid & Pirozynski (1966). Though Lumbsch & Huhndorf (2007) placed *Hemimyriangium* in the family Elsinoaceae it shows similarity to type genus *Myriangium* having one ascus in each locule and the arrangement of locules in the outer layer of the ascostromata. *Hemimyriangium* also bears some superficial resemblance to ascostromata of genus *Anhelia* (Reid & Pirozynski 1966). Piley & Larsen (1968) also were able to show that *Hemimyriangium* has a close phylogenetic relationship with *Myriangium* and *Diplotheca*. This taxon does not appear to be a candidate for Elsinoaceae as it has a single ascus in locules scattered throughout the outer layer of ascostromata. We suggest *Hemimyriangium* is better referred to the family Myriangiaceae than in Elsinoaceae. Fresh collections and molecular analyses are needed to clarify the familial position of this genus.

Type species:—*Hemimyriangium betulae* Reid & Pirozynski, Canadian Journal of Botany 44: 651 (1966) MycoBank No: 331874 (Fig. 7)

Saprobic on twigs forming black superficial spots on drops of transparent, yellowish resinous secretions produced by peltate glandular hairs of the host. Sexual state: *Ascostromata* 2–4 × 3–4 mm (\bar{x} = 3.2 × 3.6 mm, n = 12), superficial, scattered, solitary or gregarious, carbonaceous, semi-immersed to erumpent, black, hemispherical or globose to oval, multi-loculate, locules arrange in two layers in the outer layer of the ascostromata, one ascus in each locule, ostiolate. *Ostioles* minute. *Paraphyses* absent. *Cells of the ascostromata* comprising thick-walled *textura angularis*. *Asci* 17–47 × 15–3 μm (\bar{x} = 33.0 × 24 μm, n = 12), 8-spored, bitunicate, fissitunicate, sub-globose to globose, apedicellate, apically rounded with indistinct ocular chamber. *Ascospores* 15–29 × 4–8 μm (\bar{x} = 19 × 7 μm, n = 34), hyaline, oblong to oval, 1–3-transverse septa, longitudinal septa absent, constricted at the septa, smooth-walled, lacking a sheath. Asexual state: Unknown.

Material examined:—SWEDEN. Österlövsta parish, Skyttskär, on the resinous warts of young *Betula pendula* (= *B. verrucosa*, Betulaceae), K. & L. Holm, 1981 (S, F30030!, isotype).

Micularia Boedijn, Persoonia 2(1): 67 (1961)

Parasitic on the upper surface of leaves forming darkened areas. Sexual state: *Ascostromata* superficial, scattered, solitary or gregarious, coriaceous, semi-immersed, dark brown to black, globose to sub-globose, multi-loculate, locules scattered throughout the ascostromata, containing a single ascus in each locule, ostiolate. *Ostioles* minute, with dark brown hairs around apex. *Paraphyses* absent. *Cells of ascostromata* comprising dark brown cells of *textura angularis*. *Asci* 8-spored, bitunicate, fissitunicate, sub-globose to pyriform, short pedicellate, apically rounded with small ocular chamber. *Ascospores* hyaline, oblong to ellipsoid, 1-transverse septum, longitudinal septa absent, constricted at the septum, smooth-walled to verruculose, lacking a sheath. Asexual state: Unknown.

Notes:—*Micularia* was introduced by Boedijn (1961) and remained monotypic until Peres & Bezerra (1981) added *Micularia tabebuiae* to the genus. *Micularia* is characterized by having bundles of small spreading hairs at the apex (Boedijn 1961). Boedijn (1961) placed this genus in the family Saccardiaceae, while Lumbsch & Huhndorf (2007, 2010) placed *Micularia* in the family Elsinoaceae. This placement was followed by Hyde *et al.* (2013). Even though it is a parasite on leaves, the inclusion of this genus in Elsinoaceae causes confusion, and as it has only one ascus in each locule we suggest to place it in Myriangiaceae.

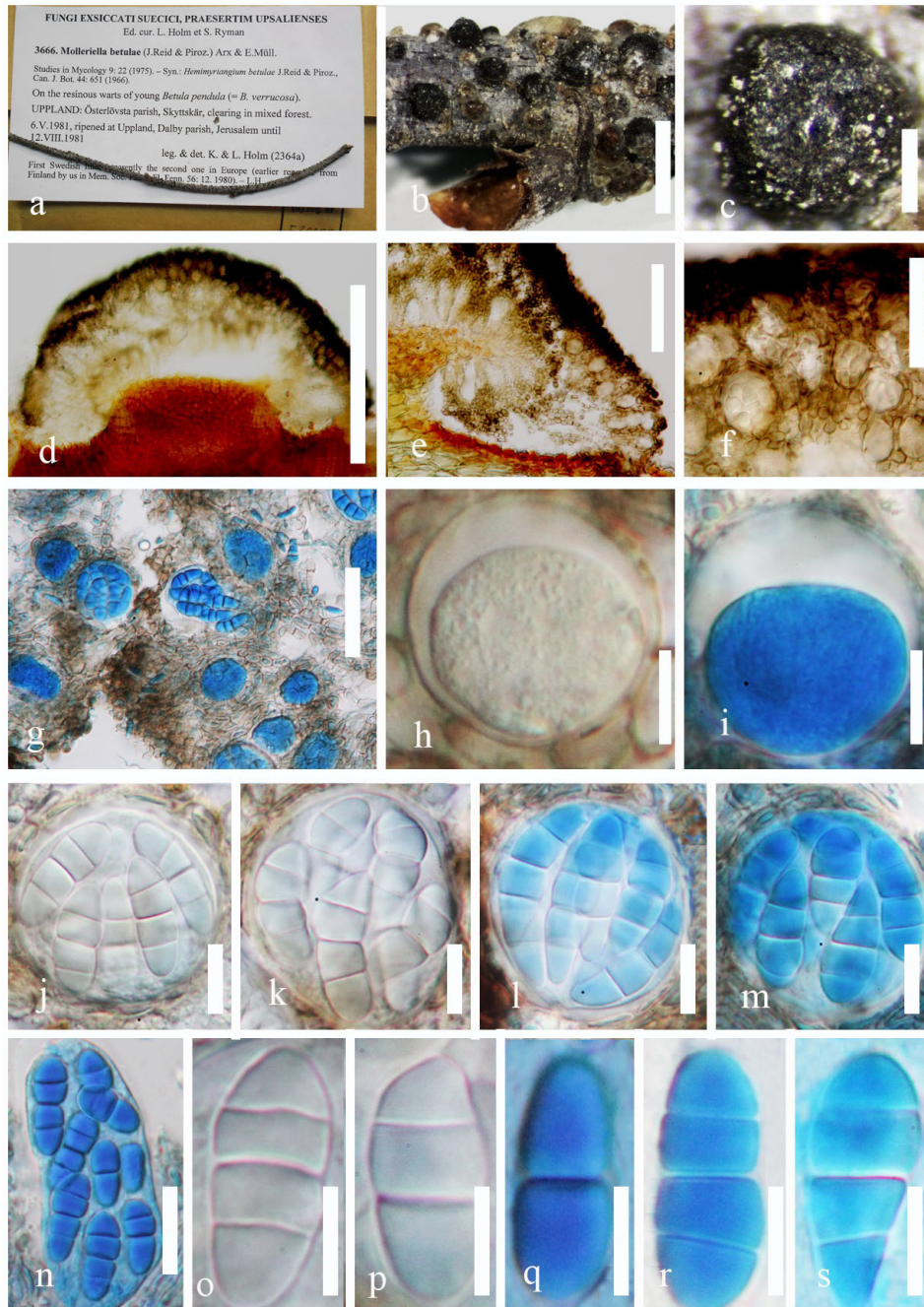

FIGURE 7. *Hemimyriangium betulae* (isotype). a. Herbarium material. b–c. Ascostromata on host substrate. d. Cross section of ascostroma. e–f. Peridium of locules. g. Immature and mature asci stained with cotton blue. h. Immature ascus. i. Immature ascus stained with cotton blue. j–k. Mature asci. l–n. Mature asci stained with cotton blue. o–p. Smooth to verruclose walled ascospores. q–s. Ascospore stained with cotton blue. Scale bars: b = 2 mm, c = 200 μ m, d = 400 μ m, e = 100 μ m, f–g = 40 μ m, h–s = 10 μ m.

Type species:—*Micularia merremiae* Boedijn, Persoonia 2(1): 67 (1961) MycoBank: 334354 (Fig. 8)

Parasitic on the upper surface of leaves forming black spots. Sexual state: *Ascostromata* 0.5–0.65 \times 0.63–0.75 mm (= 0.6 \times 0.7 mm, n = 5), superficial, scattered, solitary or gregarious, coriaceous, immersed, dark brown to black, globose to sub-globose, multi-loculate, locules generally scattered throughout the ascostromata, comprising a single ascus in each locule, ostiolate. *Ostioles* minute; dark brown hairs frequently set around the blunt or acute apex of the ascostromata, 20–40 \times 3–6 μ m (\bar{x} = 28 \times 4 μ m, n = 10). *Paraphyses* absent. *Cells of ascostromata* comprising dark brown cells of *textura angularis*. *Asci* 20–30 \times 19–23 μ m (\bar{x} = 26 \times 21 μ m, n = 10), 8-spored, bitunicate, fissitunicate, sub-globose to pyriform, short pedicellate, apically rounded with small ocular chamber. *Ascospores*

11–15 × 5–7 μm (\bar{x} = 13 × 6 μm, n = 20), hyaline, oblong to ellipsoid, 1-transverse septum, longitudinal septa absent, constricted at the septum, smooth-walled or verruculose, lacking a sheath. Asexual state: Unknown.

Material examined:—INDONESIA. Java, Hortus Bogor, on leaves of *Merremia* sp. (Convolvulaceae), K.B. Boedijn, 17 May 1954, (L, 0793023!, holotype).

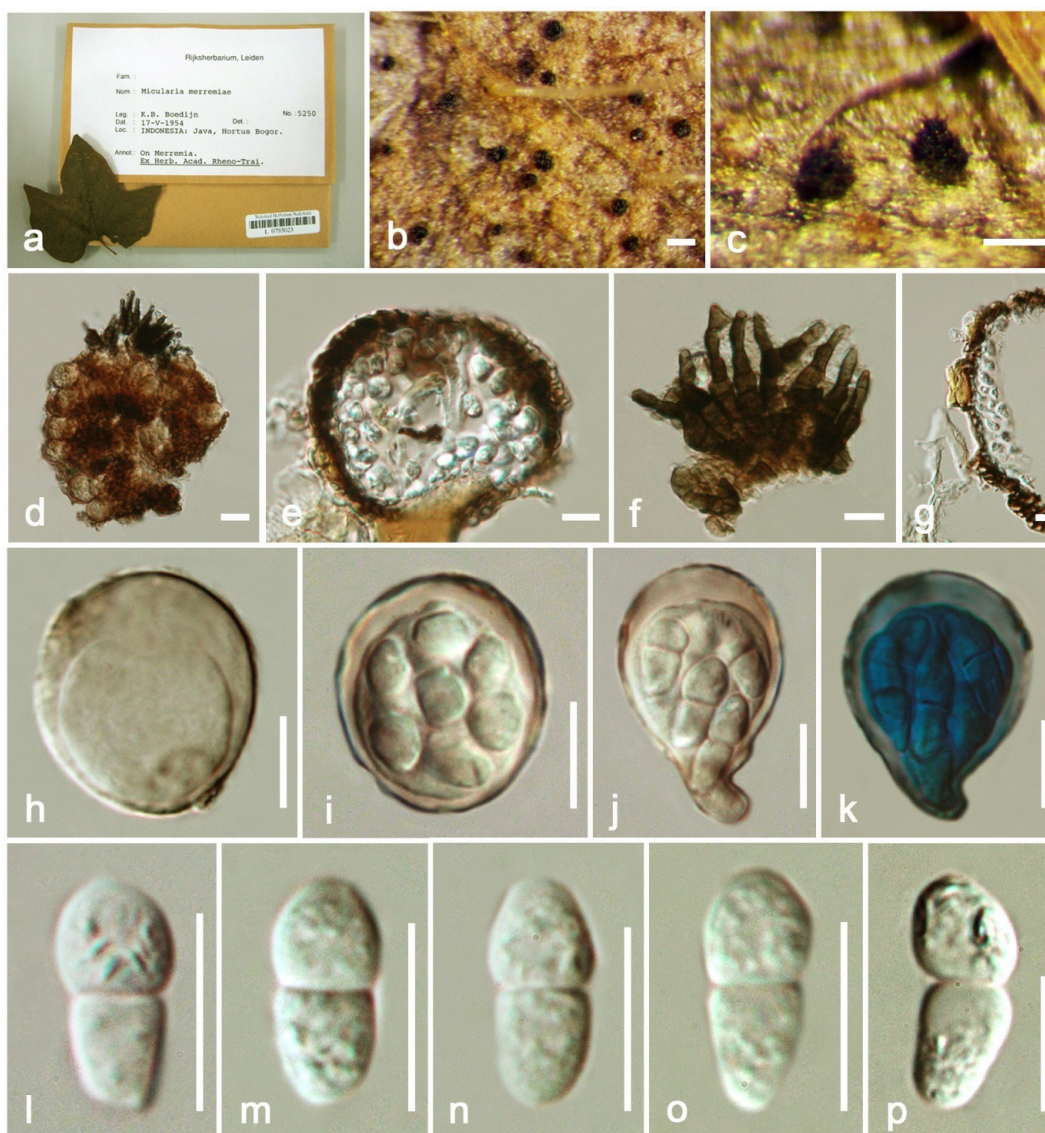

FIGURE 8. *Micularia merremiae* (holotype). a. Herbarium specimen. b–d. Superficial ascostromata on substrate. e. Section through ascostroma. f. Dark brown hairs around apex of ascostroma. g. Cells of ascostroma. h–j. Immature and mature asci. k. Mature ascus stained with cotton blue. l–p. Ascospores. Scale bars: b, c = 1 mm, d = 50 μm, e–f = 10 μm, g = 5 μm, h–p = 10 μm.

Zukaliopsis Hennings, Hedwigia 43: 367 (1904)

Parasitic on leaves. Sexual state: *Ascostromata* superficial, scattered, solitary, coriaceous to sub-carbonaceous, semi-immersed to erumpent, black to brown, sub-globose, multi-loculate, locules arranged in the outer margin of the ascostromata, one ascus in each locule, ostiolate. *Ostioles* minute. *Paraphyses* absent. *Cells of the ascostromata* comprising dark brown pseudoparenchymatous *textura angularis*. *Asci* 8-spored, bitunicate, fissitunicate, ovoid, short pedicellate, narrowly pointed at the base, rounded at the apex with indistinct ocular chamber. *Ascospores* hyaline, oblong to cylindro-clavate, muriform, with 4–6-transverse septa, 0–1-longitudinal septum, slightly constricted at the septa, smooth-walled to verruculose, lacking a sheath. Asexual state: Unknown.

Notes:—*Zukaliopsis* was introduced by Hennings (1904) with *Z. amazonica* as type species and placed in the family Perisporiaceae. Höhnelt (1909) proposed that *Zukaliopsis* is morphologically related to *Mollerella*. von Arx

(1963) synonymized *Zukaliopsis* with *Molleriella* and suggested that this genus resembles a transition to *Saccardinula* Sp. (1885) more than *Molleriella*. Sydow & Theissen (1917) placed this genus into the family Myriangiaceae providing a detailed description. We observed that *Zukaliopsis* has one ascus in each locule and, therefore, suggest placing it in the family Myriangiaceae. New collections and molecular analysis are needed to clarify the familial position of this genus.

Type species:—*Zukaliopsis amazonica* Hennings, Hedwigia 43(6): 367 (1904) MycoBank No: 213216 (Fig. 9)

Parasitic on leaves of Sapindaceae. Sexual state: *Ascostromata* 0.3–0.4 × 2–3 mm (\bar{x} = 0.38 × 2.3 mm, n = 10), superficial, scattered, solitary or aggregated, coriaceous to sub-carbonaceous, semi-immersed to erumpent, black to brownish grey, ovoid to sub-globose, multi-loculate, numerous locules distributed throughout the upper part of the ascostromata, one ascus in each locule, ostiolate. *Ostioles* minute. *Paraphyses* not observed. *Cells of the ascostromata* comprising dark brown pseudoparenchymatous *textura angularis*. *Asci* 7–8 × 6–7 μ m (\bar{x} = 7.5 × 7 μ m, n = 20), 8-spored, bitunicate, fissitunicate, ovoid to clavate, short pedicellate, narrowly pointed at the base, apically rounded with indistinct ocular chamber. *Ascospores* 5–6 × 1–2 μ m (\bar{x} = 6 × 2 μ m, n = 40), hyaline, oblong to cylindro-clavate, muriform, with 4–6-transverse septa, 0–1-longitudinal septum, slightly constricted at the septa, smooth-walled to verruculose, lacking a sheath. Asexual state: Unknown.

Material examined:—PERU. Iquitos, Rio Amazon, on *Paullinia* sp. (Sapindaceae), 1902, (S, F5604!, isotype).

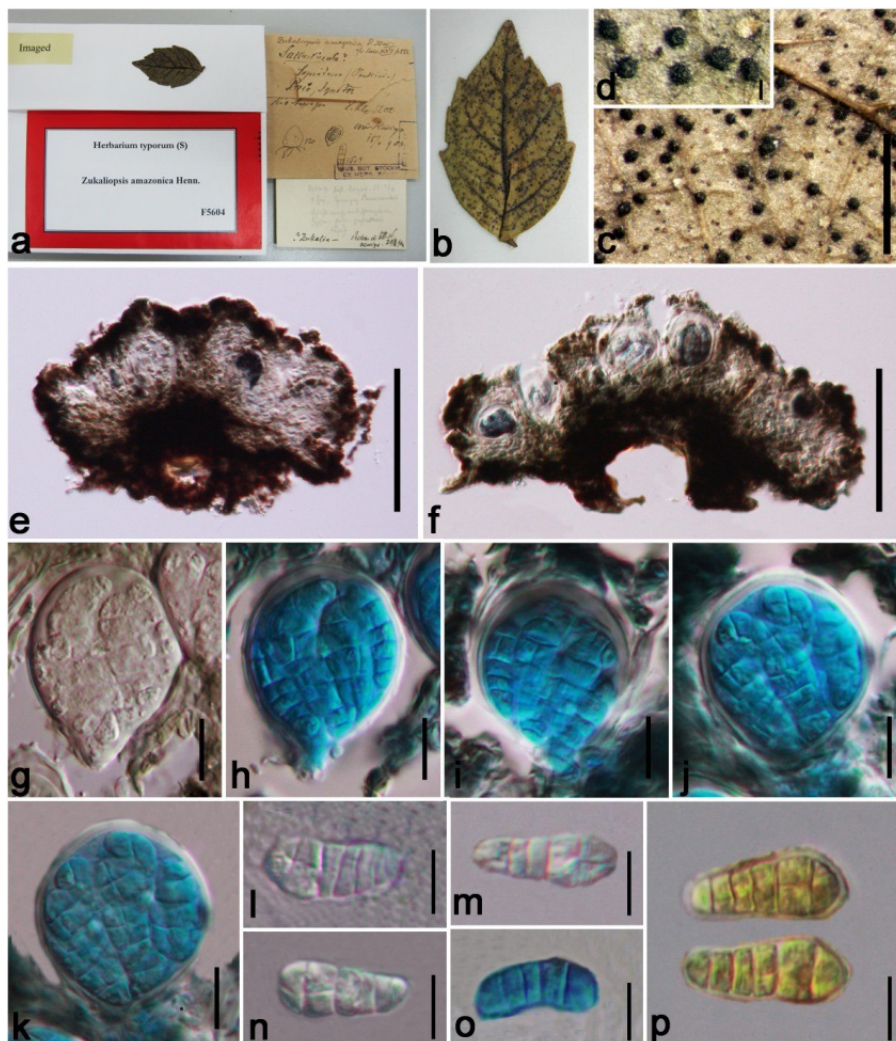

FIGURE 9. *Zukaliopsis amazonica* (isotype). a–b. Herbarium specimen. c–d. Ascostromata on natural substrate. e–f. Cross section of ascostromata. g. Ascus in water. h–k. Asci in cotton blue. l–n. Ascospores in water. o. Ascospore in cotton blue. p. Ascospores in Melzer's. Scale bars: c = 1 mm, d = 200 μ m, e–f = 50 μ m, g–p = 10 μ m.

Discussion

Starbäck (1899) introduced the order Myriangiales for the species characterized by crustose ascostromata and muriform ascospores, similar to the type species *Myriangium duriaei* (Miller 1938). Phylogenetic studies based on multigene analysis have indicated that Myriangiales always clusters with Dothideomycetes (Schoch *et al.* 2009, Zhang *et al.* 2011). Kirk *et al.* (2008) included three families, Cookellaceae, Elsinoaceae and Myriangiaceae in Myriangiales, while Lumbsch & Huhndorf (2010) accepted only Elsinoaceae and Myriangiaceae in the order based on phylogenetic results. The order is characterized by pulvinate, irregular ascostromata in which the asci are irregularly arranged in one or more layers in locules. Locules have single or multiple asci within each locule. Asci are globose, with minute pedicels and indistinct ocular chambers. Ascospores which are irregularly arranged are liberated only by the breakup of the stromatal layers above them. Asexual states are unknown.

Elsinoaceae is a family of plant pathogens that cause anthracnose and scab. Many classical treatments have placed Elsinoaceae in synonymy with Myriangiaceae. However, Höhnelt (1909) was convinced that the former constituted a separate family. Eriksson (1981) agreed and maintained two separate families with Myriangiaceae predominantly saprobic on branches and Elsinoaceae restricted to foliar pathogens. In Elsinoaceae the pseudoascostromata form whitish, crust-like patches on leaves with a small number of asci in each locule. Asci are globose and mostly 4–5 asci are embedded in one locule. Species of Schizothyriaceae Höhnelt have similar characters in the shape of the asci to those in Myriangiaceae, but differ as asci form in a single hymenial layer and not in locules scattered in an ascostromata or pseudostromata (Hyde *et al.* 2013).

In this paper the generic types of the existing Myriangiaceae members, *Anhellia tristis*, *Diplothecha tunae*, *Eurytheca trinitensis* and *Myriangium duriaei*, were re-examined and their placement in the family confirmed. The generic types of *Ascostratum insigne*, *Butleria inaghatahani*, *Dictyocyclus hydrangea*, *Hemimyriangium betulae*, *Micularia merremiae* and *Zukaliopsis amazonica* were also examined and we recommend placement in the family Myriangiaceae because locules with single asci form in a well-developed dark ascostromata.

The position of *Anhellia* was uncertain within Myriangiaceae (Lumbsch & Huhndorf 2007, Krik *et al.* 2008). Pinho *et al.* (2012) analysed nucleotide sequences of ribosomal large subunit (LSU) and ITS region gene data from *Anhellia nectandrae* Pinho & Pereira (2012) showed it to cluster in Myriangiaceae. This and other genera that lack sequence data need recollection so that molecular studies can confirm and resolve their relationships in Myriangiales.

Acknowledgements

We thank the curators of S, L, PC, IMI and BPI herbaria for loaning specimens. Asha J. Dissanayake thanks MFLU grant No. 56101020032, BRG5580009 and BAAFS for funding support and Samantha C. Karunaratna, Dhanushka Udayanga, Sajeewa N. Maharachchikumbura, Nalin Wijayawardena, Hiran Ariyawansa and Tharanga Rajakaruna for their help. KD Hyde thanks The Chinese Academy of Sciences, project number 2013T2S0030, for the award of Visiting Professorship for Senior International Scientists at Kunming Institute of Botany.

References

- Arx, J.A. von (1963) Die Gattungen der Myriangiales. *Persoonia* 2: 421–475.
- Arx, J.A. von & Müller, E. (1975) A re-evaluation of the bitunicate ascomycetes with keys to families and genera. *Studies in Mycology* 9: 1–159.
- Barr, M.E. (1979) A classification of Loculoascomycetes. *Mycologia* 71: 935–957.
<http://dx.doi.org/10.2307/3759283>
- Barr, M.E. (1987) *Prodromus to class Loculoascomycetes*. Published by the author, Amherst, Massachusetts, 168 pp.
- Boedijn, K.B. (1961) Myriangiales from Indonesia. *Persoonia* 2: 63–75.
- Clements, F.E. & Shear, C.L. (1931) *The genera of fungi*. The H.W. Wilson Company, New York.
- Eriksson, O. (1981) The families of bitunicate ascomycetes. *Opera Botanica* 60: 1–220.
<http://dx.doi.org/10.1111/j.1756-1051.1981.tb01167.x>
- Gäumann, E. & Dodge, C.W. (1928) *Comparative morphology of fungi*. New York & London, McGraw-Hill Book Company. 701 pp.
- Hennings, P.C. (1904) Fungi fluminenses a cl. E. Ule collecti. *Hedwigia* 43: 78–95.
- Höhnelt, F.X.R. von (1909) Fragmente zur Mykologie (VI. Mitteilung, Nr. 182 bis 288). *Sitzungsberichte der Kaiserliche Akademie*

der Wissenschaften in Wien. Mathematisch-naturwissenschaftliche Klasse (Abt. I) 118: 275–452.

Höhnelt, F.X.R. von (1917) System der Phacidiales. *Berichte Deutsche Botanische Gesellschaft* 35: 416–422.

Hyde, K.D., Jones, E.B.G., Liu, J.K., Ariyawansa, H., Eric, B., Boonmee, S., Braun, U., Chomnunti, P., Crous, P.W., Dai, D., Diederich, P., Dissanayake, A., Doilom, M., Doveri, F., Hongsanant, S., Jayawardena, R., Lawrey, J.D., Li, Y.M., Liu, Y.X., Lücking, R., Monkai, J., Nelson, M.P., Phookamsak, R., Muggia, L., Pang, K.L., Senanayake, I., Shearer, C.A., Wijayawardene, N., Wu, H.X., Thambugala, K.M., Suetrong, S., Tanaka, K., Wikee, S., Zhang, Y., Aguirre-Hudson, B., Alias, S.A., Aptroot, A., Bahkali, A.H., Bezerra, J.L., Bhat, J.D., Binder, M., Camporesi, E., Chukeatirote, E., Hoog, S.D., Gueidan, C., Hawksworth, D.L., Hirayama, K., Kang, J.C., Knudsen, K., Li, W.J., Liu, Z.Y., Mapook, A., Raja, H.A., Tian, Q., Scheuer, C., Schumm, F., Taylor, J., Yacharoen, S., Tibpromma, S., Wang, Y., Yan, J.Y. & Zhang, M. (2013) Families of Dothideomycetes. *Fungal Diversity* 63: 1–313.

<http://dx.doi.org/10.1007/s13225-013-0263-4>

Jayawardena, R.S., Ariyawansa, H.A., Singtripop, C., Li, Y.M., Yan, J.Y., Li, X.H., Nilthong, S. & Hyde, K.D. (2014) A re-assessment of Elsinoaceae (Myriangiales, Dothideomycetes). *Phytotaxa* 176(1):120–138.

<http://dx.doi.org/10.11646/phytotaxa.176.1.13>

Kirk, P.M., Cannon, P.F., David, J.C. & Stalpers, J.A. (2001) *Ainsworth and Bisby's dictionary of the fungi*. 9th edn. CAB International, Wallingford, UK 655 pp.

Kirk, P.M., Cannon, P.F., Minter, D.W. & Stalpers, J.A. (2008) *Dictionary of the fungi*. 10th edn. CAB International, Wallingford, UK 771 pp.

Li, Y.M., Haixia, W.U., Hang, C. & Hyde, K.D. (2011) Morphological studies in *Dothideomycetes: Elsinoe (Elsinoaceae)*, *Butleria* and three excluded genera. *Mycotaxon* 115: 507–520.

<http://dx.doi.org/10.5248/115.507>

Lumbsch, H.T. & Lindemuth, R. (2001) Major lineages of Dothideomycetes (Ascomycota) inferred by SSU and LSU rDNA sequences. *Mycological Research* 105: 901–908.

[http://dx.doi.org/10.1016/S0953-7562\(08\)61945-0](http://dx.doi.org/10.1016/S0953-7562(08)61945-0)

Lumbsch, H.T. & Huhndorf, S.M. (2007) What-ever happened to the pyrenomycetes and loculoascomycetes? *Mycological Research* 111: 1064–1074.

<http://dx.doi.org/10.1016/j.mycres.2007.04.004>

Lumbsch, H.T. & Huhndorf, S.M. (2010) Myconet 14(2). Outline of Ascomycota—2010. *Fieldiana, Life and Earth Sciences* 1: 42–64.

<http://dx.doi.org/10.3158/1557.1>

Luttrell, E.S. (1973) Loculoascomycetes. In: Ainsworth, C., Sparrow, F.K. & Sussman, A.S. (Eds.) *The fungi, an advanced treatise*.

Academic Press, New York and London 621 pp.

Millardet, A. (1870) De la germination des zygosporées des genres *Closterium* et *Staurastrum* et sur un genre nouveau d'algues chlorosporées. *Mémoires de la Société de Sciences Naturelles de Strasbourg* 6: 37–50.

Miller, J.H. (1938) Studies in the development of two *Myriangium* species and the systematic position of the order Myriangiales. *Mycologia* 30: 158–181.

<http://dx.doi.org/10.2307/3754554>

Miller, J.H. (1940) The genus *Myriangium* in North America. *Mycologia* 32: 587–600.

<http://dx.doi.org/10.2307/3754578>

Montagne, C.L. & Berkeley, M.J. (1845) Three new species of *Myriangium* from India. *London Journal of Botany* 4: 228–232.

Nylander, W. (1854) Essai d'une nouvelle classification des Lichens. *Mémoires de la Société Impériale des Sciences Naturelles de Cherbourg* 2: 5–16.

Pereira, O.L. & Barreto, R.W. (2003) *Anhelliella verruco-scopiformans* sp. nov. (Myriangiales) associated to scabby brooms of *Croton migrans* in Brazil. *Fungal Diversity* 12: 155–159.

Pereira, O.L. & Barreto, R.W. (2006) First report of black scab caused by *Diplotheca tunae* (Myriangiaceae) on *Epiphyllum phyllanthus*. *Fitopatologia Brasileira* 31: 319 pp.

<http://dx.doi.org/10.1590/S0100-41582006000300017>

Petch, T. (1924) Studies in entomogenous fungi. V. *Myriangium*. *Transactions of the British Mycological Society* 10: 45–80.

Petrak, F. (1929) Mykologische Notizen. 632. Über *Sphaeria tunae* Spreng. Und die Gattung *Diplotheca* Starb. *Annales Mycologici* 27: 357–359.

Petrak, F. (1951) Ergebnisse einer Revision der Grundtypen verschiedener Gattungen der Askomyceten und Fungi imperfecti. *Sydowia* 5: 169–198.

Pilley, P.G. & Larsen, M.J. (1968) Appendix *Hemimyriangium betulae*. *Mycologia* 60: 971–973.

<http://dx.doi.org/10.2307/3757402>

Pinho, D.B., Honorato, J., Nicoli, A., Hora, B.T., Braganca, C.A.D. & Pereira, O.L. (2012) Phylogenetic placement of the genus *Anhelliella* and the description of *A. nectandrae* sp. nov. *Mycologia* 104: 1291–1298.

<http://dx.doi.org/10.3852/12-032>

Raciborski, M. (1900) Parasitische Algen und Pilze Javas I–III. Buitenzorg, Batavia. 39 pp.

Reid, J. & Pirozynski, K.A. (1966) Notes on some interesting North American Fungi. *Canadian Journal of Botany* 44: 649–652.

<http://dx.doi.org/10.1139/b66-077>

Saccardo, P.A. (1914) Notae mycologicae. *Annales Mycologici* 12: 282–314.

Schoch, C.L., Shoemaker, R.A., Seifert, K.A., Hambleton, S., Spatafora, J.W. & Crous, P.W. (2006) A multigene phylogeny of the Dothideomycetes using four nuclear loci. *Mycologia* 98: 1041–1052.

<http://dx.doi.org/10.3852/mycologia.98.6.1041>

Schoch, C.L., Crous, P.W., Groenewald, J.Z., Boehm, E.W.A., Burgess, T.I., de Gruyter, J., de Hoog, G.S., Dixon, L.J., Grube, M.,

- Gueidan, C., Harada, Y., Hatakeyama, S., Hirayama, K., Hosoya, T., Huhndorf, S.M., Hyde, K.D., Jones, E.B.G., Kohlmeyer, J., Kruys, A., Li, Y.M., Lücking, R., Lumbsch, H.T., Marvanova, L., Mbatchou, J.S., McVay, A.H., Miller, A.N., Mugambi, G.K., Muggia, L., Nelsen, M.P., Nelson, P., Owensby, C.A., Phillips, A.J.L., Phongpaichit, S., Pointing, S.B., Pujade-Renaud, V., Raja, H.A., Rivas Plata, E., Robbertse, B., Ruibal, C., Sakayaroj, J., Sano, T., Selbmann, L., Shearer, C.A., Shirouzu, T., Slippers, B., Suetrong, S., Tanaka, K., Volkmann-Kohlmeyer, B., Wingfield, M.J., Wood, A.R., Woudenberg, J.H.C., Yonezawa, H., Zhang, Y. & Spatafora, J.W. (2009). A class-wide phylogenetic assessment of Dothideomycetes. *Studies in Mycology* 64: 1–15.
<http://dx.doi.org/10.3114/sim.2009.64.01>
- Sivanesan, A., Hsieh, W.H. & Chen, C.V. (1998) A new monotypic genus of a parmulariaceous dictyosporous ascomycete from Taiwan. *Botanical Journal of the Linnean Society* 126: 323–326.
<http://dx.doi.org/10.1111/j.1095-8339.1998.tb01384.x>
- Spegazzini, C. (1889) Fungi Puiggariani. Pugillus 1. *Boletín, Academia Nacional de Ciencias, Córdoba* 11: 381–622.
- Starbäck, K. (1899) Ascomyceten der ersten Regnellschen Expedition I. *Bihang till Kungliga svenska Vetenskaps-Akademiens Handlingar, Afd. 3, 25(1)*, 68 pp.
- Sydow, H. & Sydow, P. (1912) Beschreibungen neuer südafrikanischer. *Annales Mycologici* 10: 33–45.
- Sydow, H. & Sydow, P. (1914) Fungi from Palawan. *The Philippine Journal of Science C Botany* 9: 156–189.
- Theissen, F. & Sydow, H. (1917) Synoptische Tafeln. *Annales Mycologici* 15: 389–491.
- Wolf, F.A. & Wolf, F.T. (1947) *The fungi*. Wiley, New York, Volume 2, 538 pp.
- Zhang, M., Koko, T.W. & Hyde, K.D. (2011) Towards a monograph of Dothideomycetes: Studies on Diademaceae. *Cryptogamie Mycologie* 32: 115–126.
<http://dx.doi.org/10.7872/crym.v32.iss2.2011.115>