



2012

---

C E L E B R A T I N G 2 5 Y E A R S

**Welcome to Boss Audio Systems 2012**

25 years of the best in car audio and video entertainment



# CONTENTS

## **IN-DASH ELECTRONICS**

- 5 DVD RECEIVERS WITH MONITORS
- 22 MULTIMEDIA RECEIVERS
- 29 CD RECEIVER/SPEAKER PACKAGE SYSTEMS

## **BOSS VISION**

- 31 VIDEO MONITORS AND DVD COMBO PLAYERS
- 35 FLIP-DOWN MONITORS
- 36 HEADREST MONITORS WITH DVD
- 39 ACCESSORIES

## **AMPLIFIERS**

- 41 DISRUPT AMPLIFIERS
- 42 IMPACT AMPLIFIERS
- 44 ONYX AMPLIFIERS
- 46 ARMOR AMPLIFIERS
- 50 PHANTOM AMPLIFIERS
- 54 CHAOS EPIC AMPLIFIERS
- 58 CHAOS EXXTREME AMPLIFIERS
- 62 RIOT AMPLIFIERS
- 66 **AMPLIFIER SPECIFICATIONS**
- 70 SIGNAL PROCESSORS AND BASS GENERATORS
- 72 EQUALIZERS AND AMPLIFIED SUBWOOFERS

## **SUBWOOFERS**

- 75 ONYX SUBWOOFERS
- 76 ARMOR SUBWOOFERS
- 77 CHAOS EPIC SUBWOOFERS
- 78 PHANTOM SUBWOOFERS
- 80 CHAOS EXXTREME SUBWOOFERS
- 82 **SUBWOOFER SPECIFICATIONS**

## **LOUDSPEAKERS/TWEETERS**

- 85 ONYX NX SERIES LOUDSPEAKERS
- 86 PHANTOM SKULL SERIES LOUDSPEAKERS
- 88 PHANTOM LOUDSPEAKERS
- 90 CHAOS SPECIAL EDITION SERIES LOUDSPEAKERS
- 94 CHAOS EXXTREME SERIES LOUDSPEAKERS
- 98 BRS SERIES LOUDSPEAKERS
- 99 PROFESSIONAL GRADE LOUDSPEAKERS
- 100 TWEETERS
- 102 **SPEAKERS AND TWEETERS SPECIFICATIONS**

## **MARINE RECIEVERS/AMPLIFIERS AND LOUDSPEAKERS**

- 107 MARINE MULTIMEDIA RECEIVERS
- 114 MARINE AMPLIFIERS
- 116 MARINE SUBWOOFERS AND LOUDSPEAKERS
- 117 MARINE LOUDSPEAKERS
- 120 MARINE WAKETOWERS
- 122 MARINE RECEIVER AND SPEAKER PACKAGES
- 124 MARINE ACCESSORIES
- 126 MOTORCYCLE/UTV SPEAKERS AND AMPLIFIERS
- 128 INSTALLATION ACCESSORIES
- INSIDE BACK COVER –  
BOSS AUDIO PRODUCT DISPLAYS

A wide range of Boss Audio Systems DVD Receivers, Multimedia Receivers and CD Receivers provide navigation capability, Bluetooth® compatibility and are iPod® compatible. Look for these icons throughout our 2012 catalog to help guide you through each model's compatibilities.

 NAVIGATION

 BLUETOOTH®-ENABLED

 FULL iPod® CONTROL

# BOSS®

AUDIO SYSTEMS

BV956781

MULTIMEDIA PLAYER WITH 7-INCH WIDESCREEN TFT MONITOR

BOSS

MIC

SRC

MUTE

DBAS

VOL-

# 2012

Celebrating 25 years in business, BOSS AUDIO SYSTEMS, would like to first thank you, our loyal customers. The support and commitment you have shown over the years is sincerely appreciated.

Great products, great prices and great service have been and always will be our commitment to you moving forward to our next 25 years.

For 2012, we continue to offer one of, if not the, broadest product selections of mobile entertainment products in the industry. Whether it's in-dash multimedia or CD/MP3, video, amplifiers, subwoofers, speakers or accessories, BOSS AUDIO SYSTEMS has just what you need.

We pride ourselves on striving to be the best vendor partner in your business and truly thank you for your continued loyalty and support.



**BOSS**<sup>®</sup>  
AUDIO SYSTEMS



The image shows a Boss Audio Systems in-dash unit installed in a car's dashboard. The unit features a large TFT monitor displaying a glowing, abstract graphic. Below the monitor is a control panel with a digital display showing 'FM: 87.5', several buttons, and a volume knob. The unit is mounted in a dark dashboard with a red leather interior visible in the background.

# IN DASH ELECTRONICS

The world's entertainment center is mobile now; bringing your favorites, from your home to your car or boat, is the new "norm". As a leader in Mobile Entertainment, Boss Audio offers the broadest selection of mobile multimedia and CD/MP3 products in the industry. In-dash, single and double-DIN units with AM/FM/CD/DVD capabilities displayed and controlled on anywhere from a 3.2" to 8" TFT monitor. Motorized and non-motorized, touch screen and non-touch screen, with or without Bluetooth<sup>®</sup>, with or without full iPod<sup>®</sup> control, with or without Navigation, Boss Audio Multimedia and CD/MP3 models cover all your entertainment needs at the most competitive price points.

# DVD RECEIVERS WITH MONITORS



**HIDDEN SD MEMORY  
CARD PORT ACCESS**

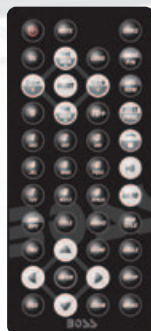

## **BV9370NV**

• BUILT-IN NAVIGATION WITH MAP COVERAGE OF ALL 50 STATES, CANADA, MEXICO AND PUERTO RICO **PLUS** OVER 2 MILLION POINTS-OF-INTEREST



• TEXT TO SPEECH  
• INNOVATIVE GRAPHIC INTERFACE

BLUETOOTH®-ENABLED



FULL iPod® CONTROL

## **BV9362BI**

BLUETOOTH®-ENABLED



FULL iPod® CONTROL

## **BV9360B**

BLUETOOTH®-ENABLED



## **BV9354**

**IN-DASH DOUBLE-DIN DVD/MP3/CD  
AM/FM RECEIVER**

Featuring 6.2" (157mm) Widescreen  
**TOUCHSCREEN** TFT Digital Monitor with USB and  
SD Memory Card Ports and Front Panel AUX Input



**BV9370NV  
BV9362BI  
BV9360B  
BV9354**

## FEATURES

- Double-DIN Mounting
- 6.2" (157mm) Widescreen Touchscreen Digital TFT Display
- Resolution: 800 x 480 Pixels
- Brightness: 600 NITS
- NTSC/PAL Compatible Monitor
- On-screen Display
- Selectable Wallpaper
- Last Position Memory
- PLL Synthesized AM/FM Tuner
- 30 Station Presets
- Switchable USA/Europe Radio Frequencies
- RDS (Radio Data System)
- WMA/MP3/DVD/SVCD/VCD/CDR and CDRW Compatible
- USB and SD Memory Card Ports
- Front Panel AUX Input
- Rear View Camera Input
- Compatible with Audio Output of iPod® and other MP3 Players
- Dual (Front and Rear) RCA Outputs
- Subwoofer Preamp Output
- Output Power: 80w x 4 Channels
- Preset EQ Response Curves
- Separate Bass and Treble
- Balance and Fader Controls
- Mute Function
- Wireless Remote Control
- Intro Scan/Track Repeat
- 1-Bit D/A Converter
- ESP (Anti-skip Mechanism)
- 8X Oversampling

### **ALSO FEATURING:**

- Steering Wheel Control Interface\*

**TRUE DOUBLE-DIN FIT**

\*Steering wheel control interface not applicable with all vehicles.  
iPod is a registered trademark of Apple, Inc., in the U.S. and other countries.



**TRUE DOUBLE-DIN FIT**

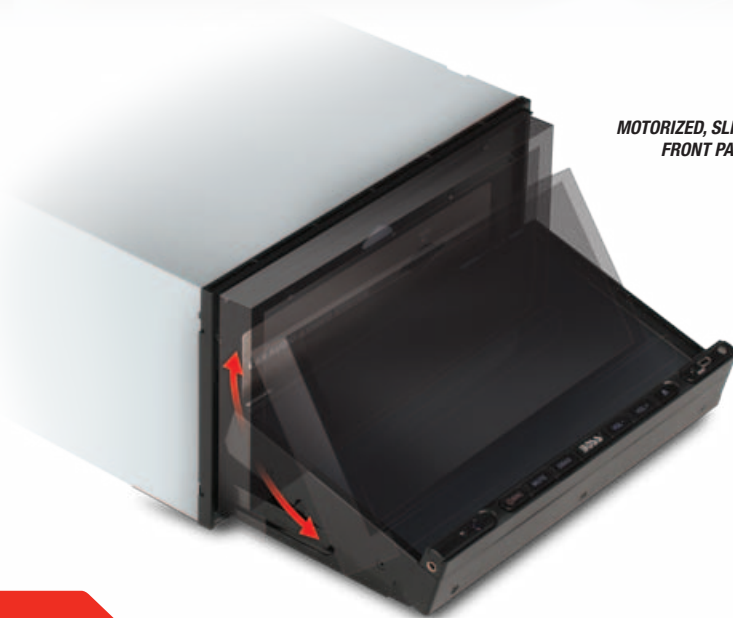

**MOTORIZED, SLIDE-DOWN FRONT PANEL**

**BV9568BI**

BLUETOOTH®-ENABLED  
FULL iPod® CONTROL



**IN-DASH DOUBLE-DIN DVD/MP3/CD AM/FM RECEIVER**

Featuring Motorized, Slide-down 6.95" (177mm) Widescreen TOUCHSCREEN TFT Digital Monitor with USB and SD Memory Card Ports and Side Panel AUX Input



**BV9568BI**

**FEATURES**

- Double-DIN Mounting
- 6.95" (177mm) Widescreen Touchscreen Digital TFT Display
- Resolution: 800 x 480 Pixels
- Brightness: 600 NITS
- NTSC/PAL Compatible Monitor
- On-screen Display
- Last Position Memory
- PLL Synthesized AM/FM Tuner
- 30 Station Presets
- Switchable USA/Europe Radio Frequencies
- RDS (Radio Data System)
- WMA/MP3/DVD/SVCD/VCD/CDR and CDRW Compatible
- USB and SD Memory Card Ports
- Side panel AUX input
- Rear View Camera Input
- Compatible with Audio Output of iPod® and other MP3 Players
- Dual (Front and Rear) RCA Outputs
- Subwoofer Preamp Output
- Output Power: 85w x 4 Channels
- Preset EQ Response Curves
- Separate Bass and Treble
- Balance and Fader Controls
- Vertical Angle Adjustment
- Wireless Remote Control
- Intro Scan/Track Repeat
- 1-Bit D/A Converter
- ESP (Anti-skip Mechanism)
- 8X Oversampling

**ALSO FEATURING:**

- Steering Wheel Control Interface\*



# DVD RECEIVERS WITH MONITORS



SUBWOOFER PREAMP OUTPUT  
AND REAR USB PORT

TRUE DOUBLE-DIN FIT

**BOSS**<sup>®</sup>  
AUDIO SYSTEMS

## BV9569BI

BLUETOOTH<sup>®</sup>-ENABLED **BT** **iP**  
FULL iPod<sup>®</sup> CONTROL

### IN-DASH DOUBLE-DIN DVD/MP3/CD AM/FM RECEIVER

Featuring 6.95" (177mm) Widescreen **TOUCHSCREEN** TFT Digital Monitor with USB and SD Memory Card Ports and AUX Input



## BV9569BI

## FEATURES

- Double-DIN Mounting
- 6.95" (177mm) Widescreen Touchscreen Digital TFT Display
- Resolution: 800 x 480 Pixels
- Brightness: 600 NITS
- NTSC/PAL Compatible Monitor
- On-screen Display
- Selectable Wallpaper
- Last Position Memory
- PLL Synthesized AM/FM Tuner
- 30 Station Presets
- Switchable USA/Europe Radio Frequencies
- RDS (Radio Data System)
- WMA/MP3/DVD/SVCD/VCD/CDR and CDRW Compatible
- USB and SD Memory Card Ports
- AUX Input
- Rear View Camera Input
- Compatible with Audio Output of iPod<sup>®</sup> and other MP3 Players
- Dual (Front and Rear) RCA Outputs
- Subwoofer Preamp Output
- Output Power: 85w x 4 Channels
- Preset EQ Response Curves
- Separate Bass and Treble
- Balance and Fader Controls
- Mute Function
- Wireless Remote Control
- Intro Scan/Track Repeat
- 1-Bit D/A Converter
- ESP (Anti-skip Mechanism)
- 8X Oversampling

### ALSO FEATURING:

- Steering Wheel Control Interface\*

\*Steering wheel control interface not applicable with all vehicles.



**BV9564BI**

BLUETOOTH®-ENABLED BT IP  
FULL iPod® CONTROL

**BV9558**

**IN-DASH DOUBLE-DIN DVD/MP3/CD AM/FM RECEIVER**

Featuring Motorized, Slide-down Detachable 7" (178mm) Widescreen TOUCHSCREEN TFT Digital Monitor with USB and SD Memory Card Ports and Side Panel AUX Input



FULL DETACHABLE FRONT PANEL

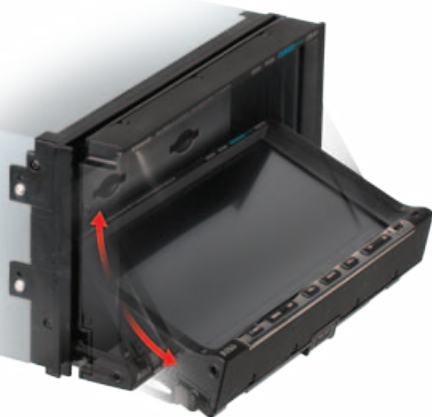

MOTORIZED, SLIDE-DOWN FRONT PANEL

**BV9564BI  
BV9558** FEATURES

- Double-DIN Mounting
- 7" (178mm) Widescreen Touchscreen Digital TFT Active Matrix Display
- Resolution: 800 x 480 Pixels
- Brightness: 600 NITS
- NTSC/PAL Compatible Monitor
- On-screen Display
- Selectable Wallpaper
- Last Position Memory
- PLL Synthesized AM/FM Tuner
- 30 Station Presets
- Switchable USA/Europe Radio Frequencies
- RDS (Radio Data System)
- WMA/MP3/DVD/SVCD/VCD/CDR and CDRW Compatible
- Dual (Front and Rear) USB Ports
- SD Memory Card Port
- Side Panel AUX Input
- Rear View Camera Input
- Compatible with Audio Output of iPod® and other MP3 Players
- Dual (Front and Rear) RCA Outputs
- Subwoofer Preamp Output
- Output Power: 85w x 4 Channels
- Preset EQ Response Curves
- Separate Bass and Treble
- Balance and Fader Controls
- Vertical Angle Adjustment
- Mute Function
- Wireless Remote Control
- Intro Scan/Track Repeat
- 1-Bit D/A Converter
- ESP (Anti-skip Mechanism)
- 8X Oversampling

**ALSO FEATURING:**

- Steering Wheel Control Interface\*

\*Steering wheel control interface not applicable with all vehicles.

# DVD RECEIVERS WITH MONITORS



**BOSS**<sup>®</sup>  
AUDIO SYSTEMS

**BV9567BI**  
**BV9561B**  
**BV9557**

## FEATURES

- Double-DIN Mounting
- 7" (178mm) Widescreen Touchscreen Digital TFT Display
- Resolution: 800 x 480 Pixels
- Brightness: 600 NITS
- NTSC/PAL Compatible Monitor
- On-screen Display
- Selectable Wallpaper
- Last Position Memory
- PLL Synthesized AM/FM Tuner
- 30 Station Presets
- Switchable USA/Europe Radio Frequencies
- RDS (Radio Data System)
- WMA/MP3/DVD/SVCD/VCD/CDR and CDRW Compatible
- Dual (Front and Rear) USB Ports
- SD Memory Card Port
- Side panel AUX input
- Rear View Camera Input
- Compatible with Audio Output of iPod<sup>®</sup> and other MP3 Players
- Dual (Front and Rear) RCA Outputs
- Subwoofer Preamp Output
- Output Power: 85w x 4 Channels
- Preset EQ Response Curves
- Separate Bass and Treble
- Balance and Fader Controls
- Vertical Angle Adjustment
- Mute Function
- Wireless Remote Control
- Intro Scan/Track Repeat
- 1-Bit D/A Converter
- ESP (Anti-skip Mechanism)
- 8X Oversampling



**MOTORIZED, SLIDE-DOWN  
FRONT PANEL**

### **BV9567BI**

BLUETOOTH<sup>®</sup>-ENABLED  
FULL iPod<sup>®</sup> CONTROL



### **BV9561B**

BLUETOOTH<sup>®</sup>-ENABLED



### **BV9557**

#### **IN-DASH DOUBLE-DIN DVD/MP3/CD AM/FM RECEIVER**

Featuring Motorized Slide-down 7" (178mm) Widescreen **TOUCHSCREEN** Digital TFT Monitor with USB and SD Memory Card Ports and Side Panel AUX Input



#### **ALSO FEATURING:**

- Steering Wheel Control Interface\*



**BV9566BI**  
 BLUETOOTH®-ENABLED    
 FULL iPod® CONTROL

**BV9560B**  
 BLUETOOTH®-ENABLED

**BV9555**  
**IN-DASH DOUBLE-DIN DVD/MP3/CD AM/FM RECEIVER**  
 Featuring Motorized, Slide-down 7" (178mm) Widescreen **TOUCHSCREEN**  
 TFT Digital Monitor with USB and SD Memory Card Ports and Side Panel  
 AUX Input



**MOTORIZED, SLIDE-DOWN FRONT PANEL**

# DVD RECEIVERS WITH MONITORS

TRUE DOUBLE-DIN FIT



DETACHABLE FRONT PANEL

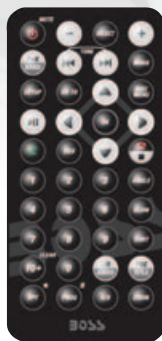

**BOSS**<sup>®</sup>  
AUDIO SYSTEMS

BV9566BI  
BV9560B  
BV9555

BV9155B  
BV9150

## FEATURES

- |     |      |   |
|-----|------|---|
| 7"  | 4.5" | <ul style="list-style-type: none"> <li>• Double-DIN Mounting</li> <li>• Widescreen Touchscreen TFT Digital Display</li> <li>• Resolution: 800 x 480 Pixels</li> <li>• Brightness: 600 NITS</li> <li>• NTSC/PAL Compatible Monitor</li> <li>• On-screen Display</li> <li>• Last Position Memory</li> <li>• PLL Synthesized AM/FM Tuner</li> <li>• 30 Station Presets</li> <li>• Switchable USA/Europe Radio Frequencies</li> <li>• RDS (Radio Data System)</li> <li>• WMA/MP3/DVD/SVCD/VCD/CDR and CDRW Compatible</li> <li>• USB and SD Memory Card Ports</li> <li>• Side panel AUX input</li> <li>• Front Panel AV Input</li> <li>• Rear View Camera Input</li> <li>• Compatible with Audio Output of iPod® and other MP3 Players</li> <li>• Dual (Front and Rear) RCA Outputs</li> <li>• Subwoofer Preamp Output</li> <li>• Output Power: x 4 Channels</li> <li>• Detachable Front Panel</li> <li>• Preset EQ Response Curves</li> <li>• Separate Bass and Treble</li> <li>• Balance and Fader Controls</li> <li>• Vertical Angle Adjustment</li> <li>• Mute Function</li> <li>• Wireless Remote Control</li> <li>• Intro Scan/Track Repeat</li> <li>• 1-Bit D/A Converter</li> <li>• ESP (Anti-skip Mechanism)</li> <li>• 8X Oversampling</li> </ul> |
| 85w | 80w  | <ul style="list-style-type: none"> <li>• Steering Wheel Control Interface*</li> </ul>   |

**BV9155B**

BLUETOOTH®-ENABLED BT

**BV9150**

**IN-DASH DOUBLE-DIN DVD/MP3/CD AM/FM RECEIVER**

Featuring Detachable 4.5" (114mm) Widescreen **TOUCHSCREEN** Digital TFT Monitor with USB and SD Memory Card Ports and Front Panel AV Input



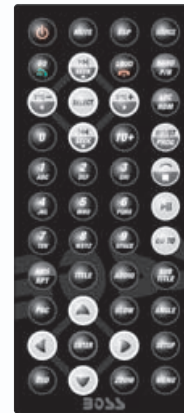

**DROP DOWN, FULL DETACHABLE FRONT PANEL**

**BV9999BI**

BLUETOOTH®-ENABLED  
FULL iPod® CONTROL



**BV9998B**

BLUETOOTH®-ENABLED



**BV9993**

**IN-DASH SINGLE-DIN DVD/MP3/CD AM/FM RECEIVER**

Featuring Motorized Flip-out 7" (178mm) Widescreen  
TOUCHSCREEN TFT Digital Monitor with USB and SD Memory  
Card Ports and Front Panel AUX Input



# DVD RECEIVERS WITH MONITORS



**BOSS**<sup>®</sup>  
AUDIO SYSTEMS

BV9999B1  
BV9998B  
BV9993

BV9986B1  
BV9982I

## FEATURES



DETACHABLE FRONT PANEL

### BV9986B1

BLUETOOTH<sup>®</sup>-ENABLED    
FULL iPod<sup>®</sup> CONTROL

### BV9982I

FULL iPod<sup>®</sup> CONTROL 

### IN-DASH SINGLE-DIN DVD/MP3/CD AM/FM RECEIVER

Featuring Motorized Flip-out 7" (178mm) Widescreen TOUCHSCREEN TFT Digital Monitor with USB and SD Memory Card Ports and Front Panel AUX Input



- Single-DIN Mounting
- 7" (178mm) Widescreen Touchscreen Digital TFT Active Matrix Display
- Resolution: 800 x 480 Pixels
- Brightness: 600 NITS
- NTSC/PAL Compatible Monitor
- On-screen Display
- Last Position Memory
- PLL Synthesized AM/FM Tuner
- 30 Station Presets
- Switchable USA/Europe Radio Frequencies
- RDS (Radio Data System)
- WMA/MP3/DVD/SVCD/VCD/CDR and CDRW Compatible
- USB and SD Memory Card Ports
- Front Panel AUX Input
- Front Panel AV Input
- Rear View Camera Input
- Compatible with Audio Output of iPod<sup>®</sup> and other MP3 Players
- Dual (Front and Rear) RCA Outputs
- Subwoofer Preamp Output
- Output Power: 85w x 4 Channels
- Full Detachable Front Panel
- Preset EQ Response Curves
- Separate Bass and Treble
- Balance and Fader Controls
- Vertical Angle Adjustment
- Mute Function
- Wireless Remote Control
- Intro Scan/Track Repeat
- 1-Bit D/A Converter
- ESP (Anti-skip Mechanism)
- 8X Oversampling

### ALSO FEATURING:

- Steering Wheel Control Interface\*
- Ability to set Bluetooth<sup>®</sup> Volume to Desired Setting
- Programmable Reverse Volume Adjustment (*When car is in reverse volume can be programmed to automatically decrease*)
- Dual Zone Setting (*Play one media source on front speakers and different media source on rear speakers at the same time*)

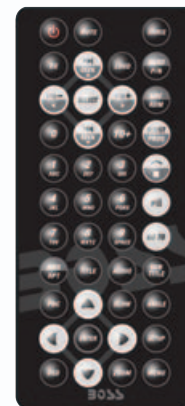

FULL DETACHABLE FRONT PANEL

**BV9967B**

BLUETOOTH®-ENABLED BT IP  
FULL iPod® CONTROL

**BV9965**

FULL iPod® CONTROL IP  
**IN-DASH SINGLE-DIN DVD/MP3/CD AM/FM RECEIVER**  
Featuring Motorized Flip-out 7" (178mm) Widescreen  
TOUCHSCREEN TFT Digital Monitor with USB and SD Memory  
Card Ports and Front Panel AUX Input





# DVD RECEIVERS WITH MONITORS



**BOSS**<sup>®</sup>  
AUDIO SYSTEMS

BV9967BI  
BV9965I

BV9968BI  
BV9963I

## FEATURES

- Single-DIN Mounting
- 7" (178mm) Widescreen Touchscreen Digital TFT Active Matrix Display
- Resolution: 800 x 480 Pixels
- Brightness: 600 NITS
- NTSC/PAL Compatible Monitor
- On-screen Display
- Selectable Wallpaper
- Last Position Memory
- PLL Synthesized AM/FM Tuner
- 30 Station Presets
- Switchable USA/Europe Radio Frequencies
- RDS (Radio Data System)
- WMA/MP3/DVD/SVCD/VCD/CDR and CDRW Compatible
- USB and SD Memory Card Ports
- Front Panel AUX Input
- Rear View Camera Input
- Compatible with Audio Output of iPod<sup>®</sup> and other MP3 Players
- Dual (Front and Rear) RCA Outputs
- Subwoofer Preamp Output
- Output Power: 85w x 4 Channels
- Full Detachable Front Panel
- Preset EQ Response Curves
- Separate Bass and Treble Balance and Fader Controls
- Vertical Angle Adjustment
- Mute Function
- Loudness
- Wireless Remote Control
- Intro Scan/Track Repeat
- 1-Bit D/A Converter
- ESP (Anti-skip Mechanism)
- 8X Oversampling

### BV9968BI

BLUETOOTH<sup>®</sup>-ENABLED  
FULL iPod<sup>®</sup> CONTROL



### BV9963I

FULL iPod<sup>®</sup> CONTROL



### IN-DASH SINGLE-DIN DVD/MP3/CD AM/FM RECEIVER

Featuring Motorized Flip-out 7" (178mm) Widescreen TOUCHSCREEN TFT Digital Monitor with USB and SD Memory Card Ports and Front Panel AUX Input



### ALSO FEATURING:

- Steering Wheel Control Interface\*



**BV9964B**  
**BV9962**

## FEATURES

- Single-DIN Mounting
- 7" (178mm) Widescreen Touchscreen Digital TFT Active Matrix Display
- Resolution: 800 x 480 Pixels
- Brightness: 600 NITS
- NTSC/PAL Compatible Monitor
- On-screen Display
- Last Position Memory
- PLL Synthesized AM/FM Tuner
- 30 Station Presets
- Switchable USA/Europe Radio Frequencies
- RDS (Radio Data System)
- WMA/MP3/DVD/SVCD/VCD/CDR and CDRW Compatible
- USB and SD Memory Card Ports
- Front Panel AUX Input
- Rear View Camera Input
- Compatible with Audio Output of iPod® and other MP3 Players
- Dual (Front and Rear) RCA Outputs
- Output Power: 85w x 4 Channels
- Preset EQ Response Curves
- Separate Bass and Treble
- Balance and Fader Controls
- Vertical Angle Adjustment
- Loudness
- Wireless Remote Control
- Intro Scan/Track Repeat
- 1-Bit D/A Converter
- ESP (Anti-skip Mechanism)
- 8X Oversampling

### **BV9964B**

BLUETOOTH®-ENABLED  
FULL iPod® CONTROL



### **BV9962**

FULL iPod® CONTROL



### **IN-DASH SINGLE-DIN DVD/MP3/CD AM/FM RECEIVER**

Featuring Motorized Flip-out 7" (178mm) Widescreen **TOUCHSCREEN** TFT Digital Monitor with USB and SD Memory Card Ports and Front Panel AUX Input



### **ALSO FEATURING:**

- Steering Wheel Control Interface\*

\*Steering wheel control interface not applicable with all vehicles.

# DVD RECEIVERS WITH MONITORS



**BOSS**  
AUDIO SYSTEMS

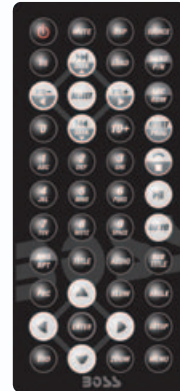

**SINGLE-DIN, MOTORIZED,  
SLIDE-DOWN FRONT PANEL**

**BV8975B**

BLUETOOTH®-ENABLED **BT**

**BV8970**

**IN-DASH SINGLE-DIN DVD/MP3/CD AM/FM RECEIVER**

Featuring Motorized Slide-down 8" (203mm) Widescreen **TOUCHSCREEN** TFT Digital Monitor with USB and SD Memory Card Ports and Side Panel AUX Input



**BV8975B  
BV8970**

## FEATURES

- Single-DIN Mounting
- 8" (203mm) Widescreen Touchscreen Digital TFT Display
- Resolution: 800 x 480 Pixels
- Brightness: 600 NITS
- NTSC/PAL Compatible Monitor
- On-screen Display
- Last Position Memory
- PLL Synthesized AM/FM Tuner
- 30 Station Presets
- Switchable USA/Europe Radio Frequencies
- RDS (Radio Data System)
- WMA/MP3/DVD/SVCD/VCD/CDR and CDRW Compatible
- USB and SD Memory Card Ports
- Side Panel AUX Input
- Rear View Camera Input
- Compatible with Audio Output of iPod® and other MP3 Players
- Dual (Front and Rear) RCA Outputs
- Subwoofer Preamp Output
- Output Power: 80w x 4 Channels
- Preset EQ Response Curves
- Separate Bass and Treble
- Balance and Fader Controls
- Mute Function
- Wireless Remote Control
- Intro Scan/Track Repeat
- 1-Bit D/A Converter
- ESP (Anti-skip Mechanism)
- 8X Oversampling

### ALSO FEATURING:

- Steering Wheel Control Interface\*

### BV8967B

BLUETOOTH®-ENABLED **BT**

### BV8963

#### IN-DASH SINGLE-DIN DVD/MP3/CD AM/FM RECEIVER

Featuring Motorized Slide-down Detachable 7" (178mm) Widescreen **TOUCHSCREEN** TFT Digital Monitor with USB and SD Memory Card Ports and Front Panel AUX Input



SINGLE-DIN, MOTORIZED, SLIDE-DOWN  
DETACHABLE FRONT PANEL

BV8967B  
BV8963

BV8966B  
BV8962

## FEATURES

- Single-DIN Mounting
- 7" (178mm) Widescreen Touchscreen Digital TFT Display
- Resolution: 800 x 480 Pixels
- Brightness: 600 NITS
- NTSC/PAL Compatible Monitor
- On-screen Display
- Last Position Memory
- PLL Synthesized AM/FM Tuner
- 30 Station Presets
- Switchable USA/Europe Radio Frequencies
- RDS (Radio Data System)
- WMA/MP3/DVD/SVCD/VCD/CDR and CDRW Compatible
- USB and SD Memory Card Port
- Front Panel AUX Input
- Rear View Camera Input
- Compatible with Audio Output of iPod® and other MP3 Players
- Dual (Front and Rear) RCA Outputs
- Output Power: 80w x 4 Channels
- Detachable Front Panel
- Preset EQ Response Curves
- Separate Bass and Treble
- Balance and Fader Controls
- Mute Function
- Wireless Remote Control
- Intro Scan/Track Repeat
- 1-Bit D/A Converter
- ESP (Anti-skip Mechanism)
- 8X Oversampling

### BV8966B

BLUETOOTH®-ENABLED **BT**

### BV8962

#### IN-DASH SINGLE-DIN DVD/MP3/CD AM/FM RECEIVER

Featuring Motorized Slide-down Detachable 7" (178mm) Widescreen **TOUCHSCREEN** TFT Digital Monitor with USB and SD Memory Card Ports and Front Panel AUX Input



SINGLE-DIN, MOTORIZED, SLIDE-DOWN  
DETACHABLE FRONT PANEL

#### ALSO FEATURING:

- Steering Wheel Control Interface\*

\*Steering wheel control interface not applicable with all vehicles.

# DVD RECEIVERS WITH MONITORS



DROP-DOWN, FULL DETACHABLE FRONT PANEL

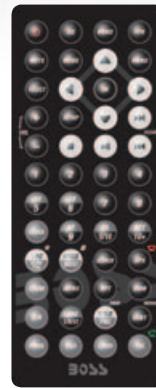

**BOSS**<sup>®</sup>  
AUDIO SYSTEMS

## BV7948B

BLUETOOTH<sup>®</sup>-ENABLED BT

## BV7942

### IN-DASH SINGLE-DIN DVD/MP3/CD AM/FM RECEIVER

Featuring 3.6" (91mm) Widescreen TFT Digital Monitor with Dual (Front and Rear) USB Ports, SD Memory Card Port and Front Panel AV Input



## BV7948B BV7942

## FEATURES

- Single-DIN Mounting
- 3.6" (91mm) Widescreen Digital TFT Display
- Resolution: 800 x 480 Pixels
- Brightness: 600 NITS
- NTSC/PAL Compatible Monitor
- Last Position Memory
- PLL Synthesized AM/FM Tuner
- 30 Station Presets
- Switchable USA/Europe Radio Frequencies
- RDS (Radio Data System)
- WMA/MP3/DVD/SVCD/VCD/CDR and CDRW Compatible
- Dual (Front and Rear) USB Ports
- SD Memory Card Port
- Front Panel AV Input
- Rear View Camera Input
- Compatible with Audio Output of iPod<sup>®</sup> and other MP3 Players
- AV RCA Outputs
- Subwoofer Preamp Output
- Output Power: 80w x 4 Channels
- Detachable Front Panel
- Preset EQ Response Curves
- Separate Bass and Treble
- Balance and Fader Controls
- Mute Function
- Loudness
- Wireless Remote Control
- Intro Scan/Track Repeat
- 1-Bit D/A Converter
- ESP (Anti-skip Mechanism)
- 8X Oversampling



**BV7338B**

BLUETOOTH®-ENABLED **BT**

**BV7334**

**IN-DASH SINGLE-DIN DVD/MP3/CD AM/FM RECEIVER**

Featuring 3.2" (81mm) Widescreen TFT Digital Monitor with USB and SD Memory Card Ports and Front Panel AV Input



*DROP-DOWN,  
FULL DETACHABLE  
FRONT PANEL*



BV7338B  
BV7334

BV7325B  
BV7320

**FEATURES**



*DROP-DOWN, FULL DETACHABLE FRONT PANEL*

**BV7325B**

BLUETOOTH®-ENABLED **BT**

**BV7320**

**IN-DASH SINGLE-DIN DVD/MP3/CD AM/FM RECEIVER**

Featuring 3.2" (81mm) Widescreen TFT Monitor with USB and SD Memory Card Ports and Front Panel AV Input



- Single-DIN Mounting
- 3.2" (81mm) Widescreen Digital TFT Display
- Resolution: 960 x 240 Pixels
- Brightness: 600 NITS
- NTSC/PAL Compatible Monitor
- On-screen Display
- Last Position Memory
- PLL Synthesized AM/FM Tuner
- 30 Station Presets
- Switchable USA/Europe Radio Frequencies
- RDS (Radio Data System)
- WMA/MP3/DVD/SVCD/VCD/CDR and CDRW Compatible
- USB Port and SD Memory Card Ports
- Front Panel AV Input
- Rear View Camera Input
- Compatible with Audio Output of iPod® and other MP3 Players
- Dual (Front and Rear) RCA Outputs
- AV RCA Outputs
- Subwoofer Preamp Output
- Output Power: 80w x 4 Channels
- Full Detachable Front Panel
- Preset EQ Response Curves
- Separate Bass and Treble
- Balance and Fader Controls
- Mute Function
- Wireless Remote Control
- Intro Scan/Track Repeat
- 1-Bit D/A Converter
- ESP (Anti-skip Mechanism)
- 8X Oversampling

# DVD RECEIVERS WITH MONITORS



DROP-DOWN, FULL DETACHABLE FRONT PANEL

## BV7335B

BLUETOOTH®-ENABLED **BT**

## BV7330

### IN-DASH SINGLE-DIN DVD/MP3/CD AM/FM RECEIVER

Featuring 3.2" (81mm) Widescreen TFT Digital Monitor with USB and SD Memory Card Ports and Front Panel AV Input



**BOSS**<sup>®</sup>  
AUDIO SYSTEMS

BV7335B  
BV7330

## FEATURES

BV7280

- Single-DIN Mounting
- 3.2" Widescreen Digital TFT Display
- Resolution: 960 x 240 Pixels
- Brightness: 600 NITS
- NTSC/PAL Compatible Monitor
- On-screen Display
- Last Position Memory
- PLL Synthesized AM/FM Tuner
- 30 Station Presets
- Switchable USA/Europe Radio Frequencies
- WMA/MP3/DVD/SVCD/VCD/CDR and CDRW Compatible
- USB and SD Memory Card Ports
- Front Panel AV Input
- Rear View Camera Input
- Compatible with Audio Output of iPod® and other MP3 Players
- AV RCA Outputs
- Subwoofer Preamp Output
- Output Power: 80w x 4 Channels
- Detachable Front Panel
- Separate Bass and Treble
- Balance and Fader Controls
- Mute Function
- Wireless Remote Control
- Intro Scan/Track Repeat
- 1-Bit D/A Converter
- ESP (Anti-skip Mechanism)
- 8X Oversampling



DROP-DOWN, FULL DETACHABLE FRONT PANEL

## BV7280

### IN-DASH SINGLE-DIN DIGITAL MEDIA AM/FM RECEIVER

Featuring 3.2" (81mm) Widescreen TFT Monitor with USB and SD Memory Card Ports and Front Panel AV Input



### ALSO FEATURING:

- Digital Media Receiver – No Mechanism



FULL DETACHABLE FRONT PANEL

**BV6650**

**IN-DASH SINGLE-DIN DVD/MP3/CD AM/FM RECEIVER**

Featuring USB and SD Memory Card Ports and Front Panel AUX Input



**BV2750UA**

**MOBILE DVD PLAYER**

Featuring USB and SD Memory Card Ports and Front Panel AV Input



**BV2550UA**

**MOBILE DVD PLAYER**

Featuring USB Port and Front Panel AV Input



BV6650

BV2750UA

BV2550UA

**FEATURES**

|   |   |   |   |
|---|---|---|---|
| • | • | • | Single-DIN Mounting   |
| • | • | • | NTSC/PAL Compatible Monitor                                 |
| • | • | • | On-screen Display   |
| • | • | • | Multi-language Display                                      |
| • | • | • | Last Position Memory  |
| • | • | • | ID-3 Tag Display  |
| • | • | • | PLL Synthesized AM/FM Tuner                                 |
| • | • | • | 30 Station Presets  |
| • | • | • | MP3/DVD/CDR and CDRW Compatible                             |
| • | • | • | USB Port  |
| • | • | • | SD Memory Card Port   |
| • | • | • | Front Panel AUX Input                                       |
| • | • | • | Front Panel AV Input  |
| • | • | • | Compatible with Audio Output of iPod® and other MP3 Players |
| • | • | • | AV RCA Outputs  |
| • | • | • | Output Power: 80w x 4 Channels                              |
| • | • | • | Illuminated Control Buttons                                 |
| • | • | • | Stereo/Mono & Local/Distance Switches                       |
| • | • | • | Preset EQ Response Curves                                   |
| • | • | • | Separate Bass and Treble                                    |
| • | • | • | Balance and Fader Controls                                  |
| • | • | • | Loudness  |
| • | • | • | Quartz Digital Clock  |
| • | • | • | Wireless Remote Control                                     |
| • | • | • | ESP (Anti-skip Mechanism)                                   |
| • | • | • | <b>ALSO FEATURING:</b>                                      |
| • | • | • | In-Dash Mounting Kit and Brackets                           |



# MULTIMEDIA RECEIVERS



**BOSS**<sup>®</sup>  
AUDIO SYSTEMS

DETACHABLE FRONT PANEL



DOCKING CRADLE REPLACES FRONT PANEL. COMPATIBLE WITH IPHONE<sup>®</sup> 4/4S.  
(4/4S DOCKING CRADLE INCLUDED. iPhone<sup>®</sup> NOT INCLUDED)

At Boss Audio Systems, we've always thought outside the box. The 810DBI is as innovative as it is stylish. Imagine this—a Front Panel iPhone<sup>®</sup> DOCKING CRADLE for your iPhone<sup>®</sup>-3G, 3GS, 4, and 4S. Just detach the 810DBI Control Panel and attach your iPhone<sup>®</sup> in its Docking Cradle to transport your Musical Library and other favorites into a Super System. Reattach the Control Panel and it's also got all the "goods", AM/FM Receiver, USB and SD Memory Ports, plus a Front Panel AUX input.

## 810DBI

## FEATURES

- Single-DIN Mounting
- Active Black Mask Display
- ID-3 Tag Display
- PLL Synthesized AM/FM Tuner
- 30 Station Presets
- Switchable USA/Europe Radio Frequencies
- RDS (Radio Data System)
- USB and SD Memory Card Port
- Front Panel AUX Input
- Compatible with Audio Output of iPod<sup>®</sup> and other MP3 Players
- RCA Outputs
- Output Power: 80w x 4 Channels
- Detachable Front Panel
- Illuminated Control Buttons
- Stereo/Mono & Local/Distance Switches
- Preset EQ Response Curves
- Separate Bass and Treble
- Balance and Fader Controls
- Mute Function
- Loudness
- Quartz Digital Clock
- Wireless Remote Control

### ALSO FEATURING:

- Docking Cradle Charges Compatible iPhone<sup>®</sup> Models
- Digital Media Receiver—No Mechanism

### 810DBI

BLUETOOTH<sup>®</sup>-ENABLED **BT** **iP**

**IN-DASH SINGLE-DIN MP3-COMPATIBLE  
DIGITAL MEDIA AM/FM RECEIVER**

Featuring iPhone<sup>®</sup> Docking Cradle for iPhone<sup>®</sup> and with USB and SD Memory Card Ports and Front Panel AUX Input



### CRD3

**IPHONE 3G/3GS COMPATIBLE  
DOCKING CRADLE**

Sold Separately





DETACHABLE CONTROL PANEL

775DI Digital Media Receiver features an Internal Sliding Tray Compartment that secures your iPod®, iPhone® or other MP3 Player. Plug your device into the Tune Tray via USB Connection and enjoy full control from the Receiver's Controls.



FULL DETACHABLE FRONT PANEL

**775DI** **iP**  
**IN-DASH SINGLE-DIN MP3-COMPATIBLE DIGITAL MEDIA AM/FM RECEIVER**  
 Featuring Universal Docking Cradle for iPod® and iPhone® with Internal and Rear USB Ports, SD Memory Card Port and Front Panel AUX Input

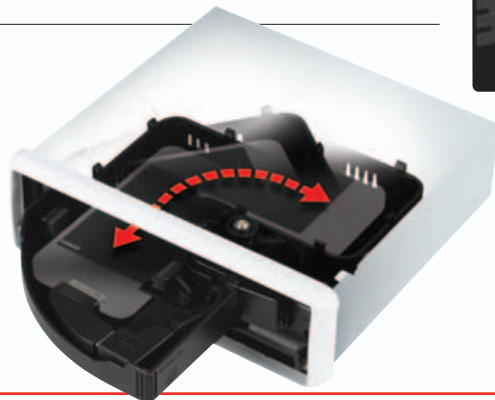

DOCKING CRADLE FULLY CONCEALS iPod® OR iPhone®

**758DBI**  
 BLUETOOTH®-ENABLED **BT** **iP**

**754DI** **iP**  
**IN-DASH SINGLE-DIN MP3-COMPATIBLE DIGITAL MEDIA AM/FM RECEIVER**  
 Featuring Built-in iPod® Docking Station with USB and SD Memory Card Ports and Front Panel AUX Input



758DBI  
 754DI

775DI

## FEATURES

- Single-DIN Mounting
- DOT Matrix LCD Display
- Oversized, Active Black Mask Display
- ID-3 Tag Display
- PLL Synthesized AM/FM Tuner
- 30 Station Presets
- Switchable USA/Europe Radio Frequencies
- RDS (Radio Data System)
- Dual (Internal and Rear) USB Ports
- USB Port
- SD Memory Card Port
- Front Panel AUX Input
- Compatible with Audio Output of iPod® and other MP3 Players
- RCA Outputs
- Output Power: 80w x 4 Channels
- Detachable Control Panel
- Illuminated Control Buttons
- Stereo/Mono & Local/Distance Switches
- Preset EQ Response Curves
- Separate Bass and Treble
- Balance and Fader Controls
- Track Repeat
- Mute Function
- Loudness
- Quartz Digital Clock
- Wireless Remote Control

### ALSO FEATURING:

- Built-in iPod® Docking Station with iPod® Connector. (Compatible with Various iPod® Models)
- Full iPod® Control: View Playlist, Artist, Album, Song Search on the Display
- Docking Cradle with Connection Cable Charges Various iPod®/iPhone® Models
- Digital Media Receiver—No Mechanism

# MULTIMEDIA RECEIVERS

**BOSS**<sup>®</sup>  
AUDIO SYSTEMS



FULL DETACHABLE FRONT PANEL

## 870DBI

BLUETOOTH<sup>®</sup>-ENABLED **BT** **iP**  
FULL iPod<sup>®</sup> CONTROL

### IN-DASH DOUBLE-DIN MP3-COMPATIBLE CD AM/FM RECEIVER

Featuring USB and SD Memory Card Ports, Front Panel AUX Input and Full iPod<sup>®</sup> and iPhone<sup>®</sup> Control through USB



## 870DBI

## 822UA

## FEATURES

- Double-DIN Mounting
- Oversized, Active Black Mask Display
- Active Black Mask Display
- ID-3 Tag Display
- PLL Synthesized AM/FM Tuner
- Station Presets
- Switchable USA/Europe Radio Frequencies
- RDS (Radio Data System)
- MP3/CDR and CDRW Compatible
- USB and SD Memory Card Ports
- Front Panel AUX Input
- Compatible with Audio Output of iPod<sup>®</sup> and other MP3 Players
- Dual (Front and Rear) RCA Outputs
- RCA Outputs
- Subwoofer Output
- Output Power: 80w x 4 Channels
- Detachable Front Panel
- Illuminated Control Buttons
- Stereo/Mono Switches
- Local/Distance Switches
- Preset EQ Response Curves
- Separate Bass and Treble
- Balance and Fader Controls
- Intro Scan/Track Repeat
- Mute Function
- Loudness
- Quartz Digital Clock
- Wireless Remote Control
- 1-Bit D/A Converter
- ESP (Anti-skip Mechanism)
- 8X Oversampling



FULL DETACHABLE FRONT PANEL

## 822UA

### IN-DASH DOUBLE-DIN MP3-COMPATIBLE CD AM/FM RECEIVER

Featuring USB and SD Memory Card Ports and Front Panel AUX Input

#### ALSO FEATURING:

- Full iPod<sup>®</sup> Control: View Playlist, Artist, Album, Song Search on the Display

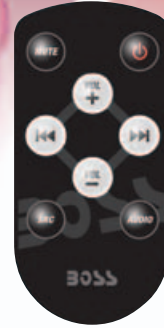

**748UAI**

FULL iPod® CONTROL 

**IN-DASH SINGLE-DIN MP3-COMPATIBLE CD AM/FM RECEIVER**

Featuring USB and SD Memory Card Ports, Front AUX Input and Full iPod® and iPhone® Control through USB



FULL DETACHABLE FRONT PANEL

**738UA**

**IN-DASH SINGLE-DIN MP3-COMPATIBLE CD AM/FM RECEIVER**

Featuring USB and SD Memory Card Ports and Front AUX Input

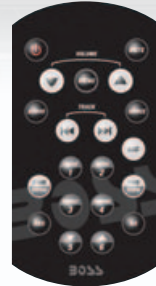

**728CA**

**IN-DASH SINGLE-DIN MP3-COMPATIBLE CD AM/FM RECEIVER**

Featuring Front Panel AUX Input



**722CA**

**IN-DASH SINGLE-DIN CD AM/FM RECEIVER**

Featuring Front Panel AUX Input

748UAI  
738UA  
728CA  
722CA

**FEATURES**

| 748UAI | 738UA | 728CA | 722CA | FEATURES  |
|--------|-------|-------|-------|---|
| •      | •     | •     | •     | Single-DIN Mounting   |
| •      | •     | •     | •     | Oversized Active Black Mask Display                         |
| •      | •     | •     | •     | PLL Synthesized AM/FM Tuner                                 |
| •      | •     | •     | •     | 24 Station Presets  |
| •      | •     | •     | •     | Switchable USA/Europe Radio Frequencies                     |
| •      | •     | •     | •     | MP3/CDR and CDRW Compatible                                 |
| •      | •     | •     | •     | CDR and CDRW Compatible                                     |
| •      | •     | •     | •     | USB and SD Memory Card Ports                                |
| •      | •     | •     | •     | Front Panel AUX Input                                       |
| •      | •     | •     | •     | Compatible with Audio Output of iPod® and other MP3 Players |
| •      | •     | •     | •     | Dual (Front and Rear) RCA Outputs                           |
| •      | •     | •     | •     | Subwoofer Preamp Output                                     |
| 70w    | 60w   | 50w   | 50w   | Output Power: x 4 Channels                                  |
| •      | •     | •     | •     | Detachable Front Panel                                      |
| •      | •     | •     | •     | Illuminated Control Buttons                                 |
| •      | •     | •     | •     | Stereo/Mono Local/Distance Switches                         |
| •      | •     | •     | •     | Preset EQ Response Curves                                   |
| •      | •     | •     | •     | Separate Bass and Treble                                    |
| •      | •     | •     | •     | Balance and Fader Controls                                  |
| •      | •     | •     | •     | Intro Scan/Track Repeat                                     |
| •      | •     | •     | •     | Mute Function   |
| •      | •     | •     | •     | Loudness  |
| •      | •     | •     | •     | Quartz Digital Clock  |
| •      | •     | •     | •     | Wireless Remote Control                                     |
| •      | •     | •     | •     | Intro Scan  |
| •      | •     | •     | •     | 1-Bit D/A Converter   |
| •      | •     | •     | •     | ESP (Anti-skip Mechanism)                                   |
| •      | •     | •     | •     | 8X Oversampling   |

# MULTIMEDIA RECEIVERS



## 650UA

### IN-DASH SINGLE-DIN MP3-COMPATIBLE CD AM/FM RECEIVER

Featuring USB and SD Memory Card Ports and Front Panel AUX Input



DROP-DOWN, FULL DETACHABLE FRONT PANEL



FULL DETACHABLE FRONT PANEL

## 644UA

### IN-DASH SINGLE-DIN MP3-COMPATIBLE CD AM/FM RECEIVER

Featuring USB and SD Memory Card Ports and Front Panel AUX Input

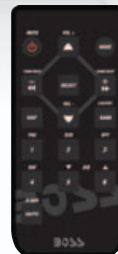

## 637UA

### IN-DASH SINGLE-DIN MP3-COMPATIBLE CD AM/FM RECEIVER

Featuring USB Port and Front Panel AUX Input



DETACHABLE FRONT PANEL



| 650UA | 644UA | 637UA | FEATURES  |
|-------|-------|-------|---|
| •     | •     | •     | Single-DIN Mounting   |
| •     | •     | •     | Active Black Mask Display                                   |
| •     | •     | •     | Active Matrix Display                                       |
| •     | •     | •     | ID-3 Tag Display  |
| •     | •     | •     | PLL Synthesized AM/FM Tuner                                 |
| 30    | 24    | 30    | Station Presets   |
| •     | •     | •     | Switchable USA/Europe Radio Frequencies                     |
| •     | •     | •     | USB Port  |
| •     | •     | •     | SD Memory Card Port   |
| •     | •     | •     | Front Panel AUX Input                                       |
| •     | •     | •     | Compatible with Audio Output of iPod® and other MP3 Players |
| •     | •     | •     | RCA Outputs   |
| •     | •     | •     | Output Power: 60w x 4 Channels                              |
| •     | •     | •     | Detachable Front Panel                                      |
| •     | •     | •     | Illuminated Control Buttons                                 |
| •     | •     | •     | Stereo/Mono & Local/Distance Switches                       |
| •     | •     | •     | Preset EQ Response Curves                                   |
| •     | •     | •     | Separate Bass and Treble                                    |
| •     | •     | •     | Balance and Fader Controls                                  |
| •     | •     | •     | Mute Function   |
| •     | •     | •     | Loudness  |
| •     | •     | •     | Quartz Digital Clock  |
| •     | •     | •     | Wireless Remote Control                                     |
| •     | •     | •     | Intro Scan/Track Repeat                                     |
| •     | •     | •     | 1-Bit D/A Converter   |
| •     | •     | •     | ESP (Anti-skip Mechanism)                                   |
| •     | •     | •     | 8X Oversampling   |



FULL DETACHABLE FRONT PANEL

**620UA**  
**IN-DASH SINGLE-DIN MP3-COMPATIBLE DIGITAL MEDIA AM/FM RECEIVER**

Featuring USB and SD Memory Card Ports and Front Panel AUX Input

**612UA**  
**IN-DASH SINGLE-DIN MP3-COMPATIBLE DIGITAL MEDIA AM/FM RECEIVER**

Featuring USB and SD Memory Card Ports and Front Panel AUX Input



**506CA**  
**IN-DASH SINGLE-DIN CD AM/FM RECEIVER**

Featuring Front Panel AUX Input



DETACHABLE FRONT PANEL

620UA 612UA 506CA **FEATURES**

|     |     |     |   |
|-----|-----|-----|---|
| •   | •   | •   | Single-DIN Mounting   |
| •   | •   | •   | Active Black Mask Display   |
| •   | •   | •   | ID-3 Tag Display  |
| •   | •   | •   | Zero Current Draw Memory  |
| •   | •   | •   | PLL Synthesized AM/FM Tuner   |
|     |     | •   | AM/FM Tuner   |
| 30  | 30  | 24  | Station Presets   |
| •   | •   | •   | CDR and CDRW Compatible   |
| •   | •   | •   | Switchable USA/Europe Radio Frequencies   |
| •   | •   | •   | USB and SD Memory Card Ports  |
| •   | •   | •   | Front Panel AUX Input   |
| •   | •   | •   | Compatible with Audio Output of iPod® and other MP3 Players                                       |
| •   | •   | •   | RCA Outputs   |
| 50w | 50w | 40w | Output Power: x 4 Channels  |
| •   | •   | •   | Detachable Front Panel  |
| •   | •   | •   | Illuminated Control Buttons   |
| •   | •   | •   | Stereo/Mono Switches  |
| •   | •   | •   | Local/Distance Switches   |
| •   | •   | •   | Preset EQ Response Curves   |
| •   | •   | •   | Separate Bass and Treble  |
| •   | •   | •   | Balance and Fader Controls  |
| •   | •   | •   | Mute Function   |
| •   | •   | •   | Loudness  |
| •   | •   | •   | Quartz Digital Clock  |
| •   | •   | •   | Wireless Remote Control   |
|     |     | •   | Intro Scan/Track Repeat   |
|     |     | •   | 1-Bit D/A Converter   |
|     |     | •   | 8X Oversampling   |
| •   | •   |     | <b>ALSO FEATURING:</b>  |
| •   | •   |     | Digital Media Receiver—No Mechanism   |
|     |     |     | Zero Current Draw Memory<br>(Retains Radio Preset Memory in case Vehicle Battery is Disconnected) |

# CD RECEIVERS AND RECEIVER/SPEAKER PACKAGE SYSTEMS

## 647CK

### IN-DASH MP3-COMPATIBLE CD AM/FM RECEIVER/SPEAKER SYSTEM

#### SYSTEM INCLUDES:

#### 637UA – IN-DASH SINGLE-DIN MP3-COMPATIBLE CD AM/FM RECEIVER

Featuring USB Port and Front Panel AUX Input

**PLUS – ONE PAIR 6.5" 2-WAY FULL-RANGE SPEAKERS** (May be used to replace existing 5.25" or 6.5" Speakers)



SEE PAGE 27 FOR DETAILS ABOUT 637UA MP3-COMPATIBLE RECEIVER



**BOSS**<sup>®</sup>  
AUDIO SYSTEMS

## 630CK

### IN-DASH MP3-COMPATIBLE DIGITAL MEDIA AM/FM RECEIVER/SPEAKER SYSTEM

#### SYSTEM INCLUDES:

#### 620UA – IN-DASH SINGLE-DIN MP3-COMPATIBLE DIGITAL MEDIA

AM/FM RECEIVER Featuring USB and SD Memory Card Ports and Front Panel AUX Input

**PLUS – ONE PAIR 6.5" 2-WAY FULL-RANGE SPEAKERS** (May be used to replace existing 5.25" or 6.5" Speakers)



SEE PAGE 28 FOR DETAILS ABOUT 620UA DIGITAL MEDIA RECEIVER





# BOSS VISION

There's a reason our slogan is "Entertain Yourself" when it comes to BOSS Audio products. You could change that slogan to "Entertain Others" when it comes to our BOSS Vision mobile video line up. Making trips more enjoyable and go much faster is what happens when you have one of our mobile video entertainment systems in your car. BOSS Vision is recognized as a leader in technology, development and production of mobile video. Products include Headrest and Overhead Monitors with and without built-in DVD players.

All products are 100% quality tested to maintain BOSS's reputation for superior reliability. All BOSS Mobile Video models offer an extended warranty from one year to three years if installed by the Dealer. A full line of video accessories is also available.



# VIDEO MONITORS AND DVD COMBO PLAYERS



CLOSED POSITION



30° SWIVEL ROTATION



BLACK



GREY



TAN



**BV12.1MC**  
INCLUDES INTERCHANGEABLE HOUSING COLORS MAKING IT EASY TO MATCH YOUR VEHICLES INTERIOR

## **BV12.1MC** 12.1" WIDESCREEN FLIP-DOWN TFT MONITOR

Featuring Built-in DVD Player with Black, Grey and Tan Housing/Monitor Options. Includes Two Pairs of HP-32 Dual-Channel Wireless Headphones

**BLACK** **GREY** **TAN**

## BV12.1MC FEATURES

### MONITOR

- Resolution: 1024 x 600
- Brightness: 500 NITS
- NTSC/PAL Compatible
- Wide Angle, Off-axis Visibility
- TFT Active Matrix Display
- FM Modulator
- Built-in Infrared Transmitter
- Front Controls
- USB Port
- SD/MMC Memory Card Port
- Audio/Video Input Connections
- Swivel Bracket Permits 30° Left/Right Rotation
- Built-in Dome Light
- Slim-line Single Unit Design
- Wireless Remote Control

### DVD PLAYER

- DVD, DVD-R, CD, VCD, MP3 Compatible
- Anti-skip Mechanism
- Last Position Memory



**BV11.2MC**

**11.2" WIDESCREEN FLIP-DOWN TFT MONITOR**

Featuring Built-in DVD Player with Black, Grey and Tan Housing/Monitor Options. Includes Two Pairs of HP-32 Dual-Channel Wireless Headphones

- BLACK
- GREY
- TAN



CLOSED POSITION



30° SWIVEL ROTATION



**BV11.2MC**

INCLUDE INTERCHANGEABLE HOUSING COLORS MAKING IT EASY TO MATCH YOUR VEHICLES INTERIOR

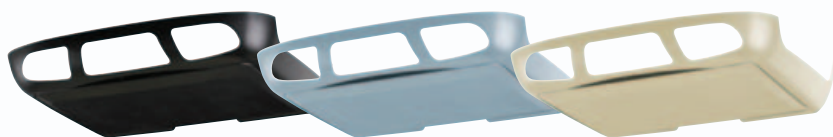

BLACK

GREY

TAN

**BV11.2MC**

**FEATURES**

**MONITOR**

- Resolution: 1024 x 600
- Brightness: 500 NITS
- NTSC/PAL Compatible
- Wide Angle, Off-axis Visibility
- TFT Active Matrix Display
- FM Modulator
- Built-in Infrared Transmitter
- Front Controls
- USB Port
- SD/MMC Memory Card Port
- Audio/Video Input Connections
- Swivel Bracket Permits 30° Left/Right Rotation
- Built-in Dome Light
- Slim-line Single Unit Design
- Wireless Remote Control

**DVD PLAYER**

- DVD, DVD-R, CD, VCD, MP3 Compatible
- Anti-skip Mechanism
- Last Position Memory

# VIDEO MONITORS AND DVD COMBO PLAYERS

## **BV10.1MC**

### **10.1" WIDESCREEN FLIP-DOWN TFT MONITOR**

Featuring Built-in DVD Player with Black, Grey and Tan Housing/Monitor Options. Includes Two Pairs of HP-32 Dual-Channel Wireless Headphones

**BLACK**

**GREY**

**TAN**

**CLOSED POSITION**



**30° SWIVEL ROTATION**



## **BV10.1MC**

**INCLUDES INTERCHANGEABLE HOUSING COLORS MAKING IT EASY TO MATCH YOUR VEHICLES INTERIOR**



**BLACK**

**GREY**

**TAN**



# **BOSS**<sup>®</sup>

**AUDIO SYSTEMS**

## **BV10.1MC**

### **BV9.2BA**

## **FEATURES**

### **MONITOR**

- Resolution: 1024 x 600
- Brightness: 500 NITS
- NTSC/PAL Compatible
- Wide Angle, Off-axis Visibility
- TFT Active Matrix Display
- FM Modulator
- Built-in Infrared Transmitter
- Front Controls
- USB Port
- SD/MMC Memory Card Port
- Audio/Video Input Connections
- Swivel Bracket Permits 30° Left/Right Rotation
- Built-in Dome Light
- Slim-line Single Unit Design
- Wireless Remote Control

### **DVD PLAYER**

- DVD, DVD-R, CD, VCD, MP3 Compatible
- Anti-skip Mechanism
- Last Position Memory

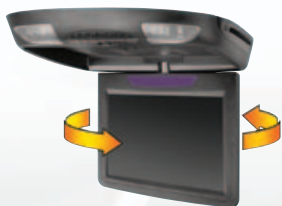

**30° SWIVEL ROTATION**



## **BV9.2BA**

### **9.2" WIDESCREEN FLIP-DOWN TFT MONITOR**

Featuring Built-in DVD Player with Infrared Transmitter. Housing color: Black

**BLACK**



**BUILT-IN DVD PLAYER**



**30° SWIVEL ROTATION**



**BV9BA**

**9" WIDESCREEN FLIP-DOWN TFT MONITOR**

Featuring Built-in DVD Player, Infrared Transmitter and FM Modulator. Housing color: Black

**BLACK**



**BUILT-IN DVD PLAYER**



**BV8.5BA**

**8.5" WIDESCREEN FLIP-DOWN TFT MONITOR**

Featuring Built-in DVD Player, Infrared Transmitter and FM Modulator. Housing color: Black

**BLACK**

BV9BA  
BV8.5BA

**FEATURES**

**MONITOR**

- Resolution: 1024 x 600
- Brightness: 500 NITS
- NTSC/PAL Compatible
- Wide Angle, Off-axis Visibility
- TFT Active Matrix Display
- FM Modulator
- Built-in Infrared Transmitter
- Front Controls
- USB Port
- SD/MMC Memory Card Port
- Audio/Video Input Connections
- Swivel Bracket Permits 30° Left/Right Rotation
- Built-in Dome Light
- Slim-line Single Unit Design
- Wireless Remote Control

**DVD PLAYER**

- DVD, DVD-R, CD, VCD, MP3 Compatible
- Anti-skip Mechanism
- Last Position Memory

# FLIP-DOWN MONITORS

## **BV11.2F**

### **11.2" WIDESCREEN FLIP-DOWN TFT MONITOR**

Featuring Built-in Infrared Transmitter and Black, Grey and Tan Housing/Monitor Options

**BLACK**

**GREY**

**TAN**

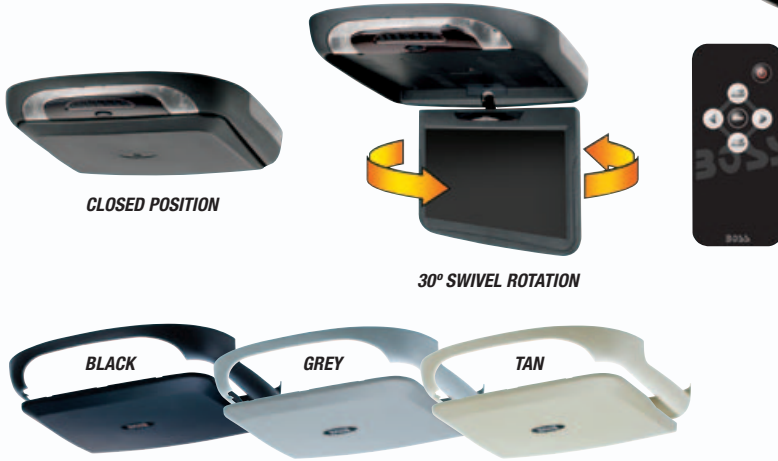

*CLOSED POSITION*

*30° SWIVEL ROTATION*



*INCLUDE INTERCHANGEABLE HOUSING COLORS MAKING IT EASY TO MATCH YOUR VEHICLES INTERIOR*



**BOSS®**  
**AUDIO SYSTEMS**



*CLOSED POSITION*

*30° SWIVEL ROTATION*

## **BV9F**

### **9" WIDESCREEN FLIP-DOWN TFT MONITOR**

Featuring Built-in Infrared Transmitter. Housing Color: Black

**BLACK**

BV11.2F

BV9F

## FEATURES

- Resolution: 1024 x 600
- Brightness: 500 NITS
- NTSC/PAL Compatible
- Wide Angle, Off-axis Visibility
- TFT Active Matrix Display
- Built-in Infrared Transmitter
- Front Controls
- Audio/Video Input Connections
- Swivel Bracket Permits 30° Left/Right Rotation
- Built-in Dome Light
- Slim-line Single Unit Design
- Wireless Remote Control



HIR9BGTA

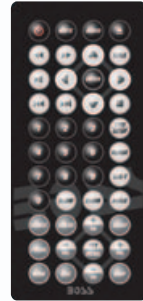

HIR9BGTA / HIR8BGTA AND HIR7BGTA  
INCLUDES BUILT-IN DVD PLAYER



BLACK

GREY

TAN

HIR9BGTA / HIR9BGTM / HIR8BGTA / HIR8BGTM / HIR7BGTA / HIR7BGTM  
INCLUDE INTERCHANGEABLE LEATHER SKIN COLORS MAKING IT EASY TO  
MATCH YOUR VEHICLES INTERIOR

HIR9BGTA HIR9BGTM HIR8BGTA HIR8BGTM HIR7BGTA HIR7BGTM

## FEATURES

| HIR9BGTA | HIR9BGTM | HIR8BGTA | HIR8BGTM | HIR7BGTA | HIR7BGTM |  |
|----------|----------|----------|----------|----------|----------|--|
| •        | •        | •        | •        | •        | •        | <b>MONITOR</b>                             |
| •        | •        | •        | •        | •        | •        | Resolution: 800 x 480                      |
| •        | •        | •        | •        | •        | •        | Brightness: 450 NITS                       |
| •        | •        | •        | •        | •        | •        | NTSC/PAL Compatible                        |
| •        | •        | •        | •        | •        | •        | Wide Angle, Off-axis Visibility            |
| •        | •        | •        | •        | •        | •        | Widescreen TFT Active Matrix Display       |
| •        | •        | •        | •        | •        | •        | On-screen Menu System                      |
| •        | •        | •        | •        | •        | •        | Built-in Dual Channel Infrared Transmitter |
| •        | •        | •        | •        | •        | •        | Front Controls                             |
| •        | •        | •        | •        | •        | •        | USB Port                                   |
| •        | •        | •        | •        | •        | •        | SD/MMC Memory Card Port                    |
| •        | •        | •        | •        | •        | •        | Audio/Video Input Connections              |
| •        | •        | •        | •        | •        | •        | Interchangeable Leather Upholstery         |
| •        | •        | •        | •        | •        | •        | Wireless Remote Control                    |
| •        |          | •        |          | •        |          | <b>DVD PLAYER</b>                          |
| •        |          | •        |          | •        |          | DVD, DVD-R, CD, VCD, MP3 Compatible        |
| •        |          | •        |          | •        |          | Anti-skip Mechanism                        |
| •        |          | •        |          | •        |          | Last Position Memory                       |

# HEADREST MONITORS WITH DVD

**BOSS**<sup>®</sup>  
AUDIO SYSTEMS



HIR9BGTA



**HIR9BGTA**  
9" UNIVERSAL HEADREST WITH DVD



**HIR9BGTM**  
9" UNIVERSAL HEADREST



HIR8BGTA



**HIR8BGTA**  
8" UNIVERSAL HEADREST WITH DVD



**HIR8BGTM**  
8" UNIVERSAL HEADREST



HIR7BGTA



**HIR7BGTA**  
7" UNIVERSAL HEADREST WITH DVD



**HIR7BGTM**  
7" UNIVERSAL HEADREST

Featuring Pre-installed Widescreen TFT Video Monitor with Black, Grey and Tan Interchangeable Pillow Cover Included.

BLACK

GREY

TAN



**HIR90B**

9" UNIVERSAL HEADREST

BLACK

**HIR90G**

9" UNIVERSAL HEADREST

GREY

**HIR90T**

9" UNIVERSAL HEADREST

TAN

**HIR70BL**

7" UNIVERSAL HEADREST

BLACK

**HIR70GR**

7" UNIVERSAL HEADREST

GREY

**HIR70TA**

7" UNIVERSAL HEADREST

TAN

Featuring Pre-installed TFT Video Monitor.  
SOLD INDIVIDUALLY



HIR90B



HIR70BL



THREE AVAILABE COLOR COMBINATIONS MAKES IT EASY TO MATCH YOUR VEHICLES INTERIOR

**BV7HIR**

7" HEADREST WIDESCREEN TFT VIDEO MONITOR

BV7HIR Features Built-in Dual-Channel Infrared Audio Transmitter



| HIR90B | HIR90G | HIR90T | HIR70BL | HIR70GR | HIR70TA | BV7HIR                                       |
|--------|--------|--------|---------|---------|---------|--|
| •      | •      | •      | •       | •       | •       | • Resolution: 800 x 480                      |
| •      | •      | •      | •       | •       | •       | • Brightness: 450 NITS                       |
| •      | •      | •      | •       | •       | •       | • NTSC/PAL Compatible                        |
| •      | •      | •      | •       | •       | •       | • Wide Angle, Off-axis Visibility            |
| •      | •      | •      | •       | •       | •       | • Widescreen TFT Active Matrix Display       |
| •      | •      | •      | •       | •       | •       | • On-screen Menu System                      |
| •      | •      | •      | •       | •       | •       | • LED Backlit                                |
| •      | •      | •      | •       | •       | •       | • Left/Right Image Function                  |
| •      | •      | •      | •       | •       | •       | • Up/Down Image Function                     |
| •      | •      | •      | •       | •       | •       | • Built-in Dual Channel Infrared Transmitter |
| •      | •      | •      | •       | •       | •       | • Front Controls                             |
| •      | •      | •      | •       | •       | •       | • Audio/Video Input Connections              |
| •      | •      | •      | •       | •       | •       | • Leather Upholstery                         |
| •      | •      | •      | •       | •       | •       | • Pedestal Stand                             |
| •      | •      | •      | •       | •       | •       | • Sun Visor Housing and Headrest Shroud      |
| •      | •      | •      | •       | •       | •       | • Wireless Remote Control                    |



# HEADREST MONITORS AND ACCESSORIES



**HS-IR**  
**TWO WIRELESS HEADPHONES**

Featuring Infrared Transmitter



**HP-32**  
**DUAL-CHANNEL FOLDABLE WIRELESS HEADPHONES**

**HP-12**  
**WIRELESS FOLDABLE HEADPHONES**

For use with all Video Monitors with Infrared Transmission



**HP34C**  
**DUAL-CHANNEL FOLDABLE WIRELESS HEADPHONES**

Featuring Interchangeable Color Accent Caps, Purple, Blue Pink and Red



**BV4.3RM**  
**REAR VIEW MIRROR**

Features Built-in 4.3" Monitor with Rear View Camera. Includes: Factory Replacement Bracket, On-screen Display, NTSC/PAL Compatible, 2 Video Inputs, 4.3" High-resolution Digital Color Monitor Built into Mirror, Remote Control



**CAM25**  
**REAR-VIEW CAMERA WITH NIGHT VISION**

**CAM22**  
**MINI REAR-VIEW FLUSH MOUNT CAMERA**



**LPC35**  
**REAR-VIEW LICENSE PLATE MOUNT CAMERA (CHROME)**

Featuring High-resolution color, Wide-angle View. Weather Proof



**BV-AM5**  
**ONE IN/FOUR OUT VIDEO SIGNAL AMPLIFIER**

Amplifies Video Signal to Maintain Picture Quality in Multi-Monitor Systems



**DTV22**  
**HIGH DEFINITION DIGITAL TELEVISION RECEIVER**

Receives DTV Channels and Subchannels, and Displays Program Guides. Closed Caption (CC) and V-chip Compatible. AUX A/V Input, NTSC Output. Includes Digital Antenna, Power Cord and Wireless Remote with Remote Infrared Eye



**ANT-12**  
**FILM TV ANTENNA SYSTEM**

**WFM**  
**WIRELESS FM MODULATOR**

**FM-MOD**  
**FM MODULATOR**

Allows You to Play Audio from an Auxiliary Source (e.g., a DVD Player) through your Existing Mobile Audio System using a Selected Frequency on the FM Tuner Section of your Head Unit



# AMPLIFIERS

The heart of your 12 volt system is your power supply and speaker system.

With eight high-performance amplifier lines, BOSS Audio offers something for every category and budget. BOSS Audio amplifiers provide a wide range of power output and sizes to fit all potential space requirements and configuration combinations.



2000 WATTS

CHAOS

**BOSS**<sup>®</sup>  
AUDIO SYSTEMS

# DISRUPT AMPLIFIERS

The "new for 2012" DISRUPT Line has arrived. Sleek, low profile, and slim in design, this new series is loaded with power. The Disrupt Series is guaranteed to deliver dependable, high-efficiency Class-D power to any mobile audio system. The DST4000D, DST3000D, and DST2500D digital amplifiers utilize full-range circuitry that maximizes amplifier efficiency while providing the highest quality of sound reproduction. Compact and powerful...everything that today's enthusiast wants!



See pages 66-69 for complete specifications and comparisons



**DST4000D**  
**4000 WATT MAX POWER**  
**1 OHM STABLE**  
 11-13/16" (L) x 6" (W) x 1-15/16" (H)

**DST3000D**  
**3000 WATT MAX POWER**  
**1 OHM STABLE**  
 11" (L) x 6" (W) x 1-15/16" (H)

**DST2500D**  
**2500 WATT MAX POWER**  
**1 OHM STABLE**  
 10-1/4" (L) x 6" (W) x 1-15/16" (H)

**CLASS D MONOBLOCK POWER AMPLIFIER**  
 Featuring Remote Subwoofer Level Control



## CLASS D FEATURES

- MOSFET Power Supply
- Variable Low Pass Crossover
- Variable Subsonic Filter
- Variable Bass Boost 0 to +18dB
- Phase Selector: 0 or 180°
- Variable Gain Control
- Input Voltage Sensitivity Selector
- Chrome Plated RCA Inputs
- Line Outs (For Systems Building)
- Strapping Capable
- Power and Protection LEDs

**DISRUPT**

The IMPACT from BOSS is efficient, powerful, and extremely compact. This unique design results in the smallest chassis ever developed by BOSS engineers. With today's vehicles getting smaller this series offers a flexibility in system design seldom seen in today's market. The three 2 channels, one 4 channel, and 1 mosfet monoblock will fit into spaces previously forbidden.



## IMPACT



4-CHANNEL MOSFET  
END PANEL DETAIL



2-CHANNEL MOSFET  
END PANEL DETAIL

See pages 66-69 for complete specifications and comparisons

# IMPACT AMPLIFIERS



**IMP2000M**  
2000 WATT MAX POWER  
VARIABLE BASS BOOST (0 to +18dB)  
8-11/16" (L) x 5-5/8" (W) x 1-11/16" (H)

**MOSFET MONOBLOCK POWER AMPLIFIER**  
Featuring Remote Subwoofer Level Control



## MOSFET MONOBLOCK FEATURES

- MOSFET Power Supply
- Line Level and Speaker Level Inputs
- Variable Gain Control
- Variable Low Pass Crossover
- Variable Bass Boost (0 to +12dB)
- Switchable Bass Boost (0 to +18dB)
- Power and Protection LEDs



**IMP1000.4**  
1000 WATT MAX POWER  
VARIABLE BASS BOOST (0 to +18dB)  
8-1/4" (L) x 5-5/8" (W) x 1-11/16" (H)

**4-CHANNEL MOSFET BRIDGEABLE POWER AMPLIFIER**

## 4 CH MOSFET FEATURES

- MOSFET Power Supply
- Bridgeable
- Tri-mode Capable
- Line Level and Speaker Level Inputs
- Variable Gain Control
- Variable Low Pass Crossover
- High Pass Crossover
- Variable Bass Boost (0 to +18dB)
- Power and Protection LEDs



**IMP2000.2**  
2000 WATT MAX POWER  
VARIABLE BASS BOOST (0 to +18dB)  
8-11/16" (L) x 5-5/8" (W) x 1-11/16" (H)

**IMP1600.2**  
1600 WATT MAX POWER  
VARIABLE BASS BOOST (0 to +18dB)  
7-1/16" (L) x 5-5/8" (W) x 1-11/16" (H)

**IMP1000.2**  
1000 WATT MAX POWER  
VARIABLE BASS BOOST (0 to +18dB)  
6-15/16" (L) x 5-5/8" (W) x 1-11/16" (H)

**2-CHANNEL MOSFET BRIDGEABLE POWER AMPLIFIER**

## 2 CH MOSFET FEATURES

- MOSFET Power Supply
- Bridgeable
- Tri-mode Capable
- Line Level and Speaker Level Inputs
- Variable Gain Control
- Variable Low Pass Crossover
- High Pass Crossover
- Variable Bass Boost (0 to +18dB)
- Power and Protection LEDs



**BOSS**<sup>®</sup>  
AUDIO SYSTEMS

ONYX Amplifiers are designed to bring you every possible configuration needed, for any system set up. State-of-the-art circuitry and innovative power supply design optimizes efficiency while delivering tremendous power output with plenty of headroom. Onyx amplifiers are available in Class D and MOSFET Monoblocks, bridgeable MOSFET two-channel and bridgeable MOSFET four-channel.



**CLASS D MONOBLOCK  
END PANEL DETAIL**



**MOSFET MONOBLOCK  
END PANEL DETAIL**

*See pages 66-69 for complete specifications and comparisons*

# ONYX AMPLIFIERS



**NXD5500**  
**5500 WATT MAX POWER**  
**1 OHM STABLE**  
 18-1/8" (L) x 10" (W) x 2-3/16" (H)



**NXD4500**  
**4500 WATT MAX POWER**  
**1 OHM STABLE**  
 15-1/4" (L) x 10" (W) x 2-3/16" (H)



**NXD3500**  
**3500 WATT MAX POWER**  
**1 OHM STABLE**  
 13" (L) x 10" (W) x 2-3/16" (H)

**CLASS D MONOBLOCK POWER AMPLIFIER**  
 Featuring Remote Subwoofer Level Control



## CLASS D FEATURES

MOSFET Power Supply  
 Variable Low Pass Crossover  
 Variable Subsonic Filter  
 Variable Bass Boost 0 to +18dB  
 Phase Selector: 0 or 180°  
 Variable Gain Control  
 Input Sensitivity Selector  
 Chrome Plated RCA Inputs  
 Line Outputs  
 Strapping Capable  
 Power and Protection LEDs



**NX2800.1**  
**2800 WATT MAX POWER**  
**VARIABLE BASS BOOST (0 to +18dB)**  
 15-1/8" (L) x 10" (W) x 2-3/16" (H)



**NX1800.1**  
**1800 WATT MAX POWER**  
**VARIABLE BASS BOOST (0 to +18dB)**  
 11-3/4" (L) x 10" (W) x 2-3/16" (H)

**MOSFET MONOBLOCK POWER AMPLIFIER**  
 Featuring Remote Subwoofer Level Control



## MOSFET MONOBLOCK FEATURES

MOSFET Power Supply  
 Variable Low Pass Crossover  
 Variable Bass Boost 0 to +18dB  
 Variable Gain Control  
 Input Sensitivity Selector  
 Chrome Plated RCA Inputs  
 Line Level and Speaker Level Inputs  
 Power and Protection LEDs



**NX2000.4**  
**2000 WATT MAX POWER – 4 CHANNEL**  
**VARIABLE BASS BOOST (0 to +18dB)**  
 15-5/8" (L) x 10" (W) x 2-3/16" (H)



**NX1600.2**  
**1600 WATT MAX POWER – 2 CHANNEL**  
**VARIABLE BASS BOOST (0 to +18dB)**  
 12-7/8" (L) x 10" (W) x 2-3/16" (H)

**MOSFET BRIDGEABLE POWER AMPLIFIER**  
 Featuring Remote Subwoofer Level Control



## 2-4 CH MOSFET FEATURES

MOSFET Power Supply  
 Bridgeable  
 Tri-mode Operation  
 Variable Low Pass Crossover  
 Variable High Pass Crossover  
 Variable Bass Boost 0 to +18dB  
 Variable Gain Control  
 Input Sensitivity Selector  
 Chrome Plated RCA Inputs  
 Line Level and Speaker Level Inputs  
 Power and Protection LEDs

Why sacrifice performance for convenience when there are Armor car amplifiers? With a slimmer chassis, ARMOR leads the way. No problem - Armor's design packs incredible performance into a slim package. In fact, the feature-rich performance and put-it-anywhere convenience are so hard to find in the automotive environment that the Armor series may be forging its own product category.



**ARMOR**



**CLASS D MONOBLOCK  
END PANEL DETAIL**



**MOSFET MONOBLOCK  
END PANEL DETAIL**

*See pages 66-69 for complete specifications and comparisons*



# ARMOR AMPLIFIERS



**AR4000D**  
**4000 WATT MAX POWER**  
**1 OHM STABLE**  
 14-5/16" (L) x 6-1/2" (W) x 2-9/16" (H)



**AR3000D**  
**3000 WATT MAX POWER**  
**1 OHM STABLE**  
 12-5/16" (L) x 6-1/2" (W) x 2-9/16" (H)

**CLASS D MONOBLOCK POWER AMPLIFIER**  
 Featuring Remote Subwoofer Level Control



## CLASS D FEATURES

- MOSFET Power Supply
- Low Level Inputs
- Line Outputs
- Variable Gain Control
- 1 OHM Stable
- Input Sensitivity Selector
- Variable Low Pass Crossover
- Variable Bass Boost 0 to +18dB
- Variable Subsonic Filter (15 to 40Hz, 24dB/Octave)
- Phase Selector: 0 or 180°
- Strapping Capable
- Master/Slave Switch
- Power and Protection LEDs



**AR2500M**  
**2500 WATT MAX POWER**  
**VARIABLE BASS BOOST (0 to +12dB)**  
 16-3/16" (L) x 6-1/2" (W) x 2-9/16" (H)



**AR2000M**  
**2000 WATT MAX POWER**  
**VARIABLE BASS BOOST (0 to +12dB)**  
 13-1/8" (L) x 6-1/2" (W) x 2-9/16" (H)



**AR1500M**  
**1500 WATT MAX POWER**  
**SWITCHABLE BASS BOOST (0 to +18dB)**  
 10-5/16" (L) x 6-1/2" (W) x 2-9/16" (H)

**MOSFET MONOBLOCK POWER AMPLIFIER**  
 Featuring Remote Subwoofer Level Control



## MOSFET MONOBLOCK FEATURES

- MOSFET Power Supply
- Line Level and Speaker Level Inputs
- Variable Gain Control
- High Pass Crossover
- Variable Low Pass Crossover
- Variable Bass Boost (0 to +12dB) – AR2500M, AR2000M
- Switchable Bass Boost (0 to +18dB) – AR1500M
- Power and Protection LEDs



**ARMOR**



**4-CHANNEL MOSFET  
END PANEL DETAIL**



**2-CHANNEL MOSFET  
END PANEL DETAIL**

*See pages 66-69 for complete specifications and comparisons*

# ARMOR AMPLIFIERS



**AR2400.4**  
2400 WATT MAX POWER  
VARIABLE BASS BOOST (0 to +18dB)  
16-3/16" (L) x 6-1/2" (W) x 2-9/16" (H)



**AR1600.4**  
1600 WATT MAX POWER  
VARIABLE BASS BOOST (0 to +18dB)  
12-5/16" (L) x 6-1/2" (W) x 2-9/16" (H)

**4-CHANNEL MOSFET BRIDGEABLE  
POWER AMPLIFIER**  
Featuring Remote Subwoofer Level Control



## 4-CH MOSFET FEATURES

MOSFET Power Supply  
Bridgeable  
Tri-mode Capable  
Line Level and Speaker Level Inputs  
Variable Gain Control  
Variable Low Pass Crossover  
High Pass Crossover  
Variable Bass Boost (0 to +18dB)  
Power and Protection LEDs



**AR3000.2**  
3000 WATT MAX POWER  
VARIABLE BASS BOOST (0 to +18dB)  
18-5/8" (L) x 6-1/2" (W) x 2-9/16" (H)



**AR2600.2**  
2600 WATT MAX POWER  
VARIABLE BASS BOOST (0 to +18dB)  
14-5/16" (L) x 6-1/2" (W) x 2-9/16" (H)



**AR1600.2**  
1600 WATT MAX POWER  
VARIABLE BASS BOOST (0 to +18dB)  
13-1/8" (L) x 6-1/2" (W) x 2-9/16" (H)



**AR1200.2**  
1200 WATT MAX POWER  
VARIABLE BASS BOOST (0 to +18dB)  
10-5/16" (L) x 6-1/2" (W) x 2-9/16" (H)

**2-CHANNEL MOSFET BRIDGEABLE  
POWER AMPLIFIER**  
Featuring Remote Subwoofer Level Control



## 2-CH MOSFET FEATURES

MOSFET Power Supply  
Bridgeable  
Tri-mode Capable  
Line Level and Speaker Level Inputs  
Variable Gain Control  
Variable Low Pass Crossover  
High Pass Crossover  
Variable Bass Boost (0 to +18dB)  
Power and Protection LEDs

**BOSS**<sup>®</sup>  
AUDIO SYSTEMS

The Phantom power Amplifiers have proven to be a BIG hit. This line-up of seventeen power sources is guaranteed to cover any, and all, applications. In selecting a car amplifier you must be able to make choices about your listening environment. Phantom car amplifiers include a full feature line-up that allows you to customize your system and make those choices. Whether your need is power or sound quality The Phantom Series will supply unrivaled results.



# PHANTOM



**CLASS D MONOBLOCK  
END PANEL DETAIL**



**MOSFET MONOBLOCK  
END PANEL DETAIL**

*See pages 66-69 for complete specifications and comparisons*

# PHANTOM AMPLIFIERS



## **PH5000D**

**5000 WATT MAX POWER**  
**1 OHM STABLE**  
 18" (L) x 9-1/2" (W) x 2-1/4" (H)

## **PH4000D**

**4000 WATT MAX POWER**  
**1 OHM STABLE**  
 15" (L) x 9-1/2" (W) x 2-1/4" (H)

## **PH3000D**

**3000 WATT MAX POWER**  
**1 OHM STABLE**  
 13" (L) x 9-1/2" (W) x 2-1/4" (H)

## **PH3KD**

**3000 WATT MAX POWER**  
**2 OHM MINIMUM IMPEDANCE**  
 8-5/16" (L) x 4-1/2" (W) x 1-3/4" (H)

## **CLASS D MONOBLOCK POWER AMPLIFIER**

Featuring Remote Subwoofer Level Control



## CLASS D FEATURES

MOSFET Power Supply  
 Variable Gain Control  
 Gold-Plated RCA Inputs (Except PH3KD)  
 Gold-Plated RCA Line Outs (Except PH3KD)  
 1 OHM Stable (Except PH3KD)  
 Input Sensitivity Selector  
 Variable Low Pass Crossover  
 Variable Bass Boost 0 to +18dB  
 Variable Subsonic Filter  
 Phase Selector: 0 or 180°  
 Strapping Capable  
 Power and Protection LEDs



## **PH2500M**

**2500 WATT MAX POWER**  
**VARIABLE BASS BOOST (0 to +12dB)**  
 14" (L) x 9-1/2" (W) x 2-1/4" (H)

## **PH1500M**

**1500 WATT MAX POWER**  
**VARIABLE BASS BOOST (0 to +12dB)**  
 10" (L) x 9-1/2" (W) x 2-1/4" (H)

## **MOSFET MONOBLOCK POWER AMPLIFIER**

Featuring Remote Subwoofer Level Control



## MOSFET MONOBLOCK FEATURES

MOSFET Power Supply  
 Line Level and Speaker Level Inputs  
 Gold-Plated RCA Inputs  
 Variable Gain Control  
 Variable Low Pass Crossover  
 Input Sensitivity Selector  
 Variable Bass Boost (0 to +12dB)  
 Power and Protection LEDs

**BOSS**<sup>®</sup>  
 AUDIO SYSTEMS



See pages 66-69 for complete specifications and comparisons

# PHANTOM



**PH4.700**  
**2800 WATT MAX POWER**  
**VARIABLE BASS BOOST (0 to +18dB)**  
 22" (L) x 9-1/2" (W) x 2-1/4" (H)

**PH4.600**  
**2400 WATT MAX POWER**  
**VARIABLE BASS BOOST (0 to +18dB)**  
 17" (L) x 9-1/2" (W) x 2-1/4" (H)

**PH4.500**  
**2000 WATT MAX POWER**  
**VARIABLE BASS BOOST (0 to +18dB)**  
 15-1/2" (L) x 9-1/2" (W) x 2-1/4" (H)

**PH4.400**  
**1600 WATT MAX POWER**  
**VARIABLE BASS BOOST (0 to +18dB)**  
 13-1/2" (L) x 9-1/2" (W) x 2-1/4" (H)

**4-CHANNEL MOSFET BRIDGEABLE  
 POWER AMPLIFIER**  
 Featuring Remote Subwoofer Level Control



## 4-CH MOSFET FEATURES

- MOSFET Power Supply
- Bridgeable
- Tri-mode Capable
- Line Level and Speaker Level Inputs
- Gold-Plated RCA Inputs
- Variable Gain Control
- Variable Low Pass Crossover
- Variable High Pass Crossover
- Input Sensitivity Selector
- Variable Bass Boost (0 to +18dB)
- Power and Protection LEDs

# PHANTOM AMPLIFIERS



**PH2KD.4**  
**2000 WATT MAX POWER**  
**4 OHM MINIMUM IMPEDANCE**  
 9-1/16" (L) x 5-1/16" (W) x 1-11/16" (H)

**4-CHANNEL CLASS D POWER AMPLIFIER**  
 Featuring Remote Subwoofer Level Control



## 4 CH CLASS D FEATURES

- MOSFET Power Supply
- Not-Bridgeable
- Tri-mode Capable
- Line Level and Speaker Level Inputs
- Variable Gain Control
- Variable Low Pass Crossover
- High Pass Crossover
- Variable Bass Boost (0 to +18dB)
- Power and Protection LEDs



**PH2.1500**  
**3000 WATT MAX POWER**  
**VARIABLE BASS BOOST (0 to +18dB)**  
 22" (L) x 9-1/2" (W) x 2-1/4" (H)



**PH2.1300**  
**2600 WATT MAX POWER**  
**VARIABLE BASS BOOST (0 to +18dB)**  
 18" (L) x 9-1/2" (W) x 2-1/4" (H)



**PH2.1000**  
**2000 WATT MAX POWER**  
**VARIABLE BASS BOOST (0 to +18dB)**  
 16" (L) x 9-1/2" (W) x 2-1/4" (H)



**PH2.800**  
**1600 WATT MAX POWER**  
**VARIABLE BASS BOOST (0 to +18dB)**  
 14" (L) x 9-1/2" (W) x 2-1/4" (H)



**PH2.600**  
**1200 WATT MAX POWER**  
**VARIABLE BASS BOOST (0 to +18dB)**  
 12" (L) x 9-1/2" (W) x 2-1/4" (H)



**PH2.500**  
**1000 WATT MAX POWER**  
**VARIABLE BASS BOOST (0 to +18dB)**  
 9-1/2" (L) x 9-1/2" (W) x 2-1/4" (H)

**2-CHANNEL MOSFET BRIDGEABLE POWER AMPLIFIER**  
 Featuring Remote Subwoofer Level Control



## 2-CH MOSFET FEATURES

- MOSFET Power Supply
- Bridgeable
- Tri-mode Capable
- Line Level and Speaker Level Inputs
- Gold-Plated RCA Inputs
- Variable Gain Control
- Variable Low Pass Crossover
- Variable High Pass Crossover
- Input Sensitivity Selector
- Variable Bass Boost (0 to +18dB)
- Power and Protection LEDs

**BOSS**<sup>®</sup>  
**AUDIO SYSTEMS**



**CE4800D**  
**4800 WATT MAX POWER**  
**1 OHM STABLE**  
 20-3/8" (L) x 11-7/8" (W) x 2-3/4" (H)



**CE3800D**  
**3800 WATT MAX POWER**  
**1 OHM STABLE**  
 14-7/8" (L) x 11-7/8" (W) x 2-3/4" (H)



**CE2800D**  
**2800 WATT MAX POWER**  
**1 OHM STABLE**  
 12-3/4" (L) x 11-7/8" (W) x 2-3/4" (H)

**CLASS D MONOBLOCK POWER AMPLIFIER**  
 Featuring Remote Subwoofer Level Control



## CLASS D FEATURES

- MOSFET Power Supply
- Low Level Inputs
- Line Outputs
- Variable Gain Control
- 1 OHM Stable
- Input Sensitivity Selector
- Variable Low Pass Crossover
- Variable Bass Boost 0 to +18dB
- Variable Subsonic Filter (24dB/Octave)
- Phase Selector: 0 or 180°
- Strapping Capable
- Power and Protection LEDs



# CHAOS EPIC AMPLIFIERS

The Chaos Epic series is the "Standard" of the BOSS line-up. It brings you the best of BOSS's long-standing devotion to extraordinary sound quality and great looks all at an affordable price. The Epic series is the value-based answer for anyone who wants to bring their 12-volt entertainment fully into the 21st Century.



**CE2200M**  
**2200 WATT MAX POWER**  
**VARIABLE BASS BOOST (0 to +12dB)**  
 16-3/4" (L) x 11-7/8" (W) x 2-3/4" (H)



**CE1800M**  
**1800 WATT MAX POWER**  
**VARIABLE BASS BOOST (0 to +12dB)**  
 13-3/8" (L) x 11-7/8" (W) x 2-3/4" (H)



**CE1250M**  
**1250 WATT MAX POWER**  
**SWITCHABLE BASS BOOST (0 to +18dB)**  
 10-7/16" (L) x 11-7/8" (W) x 2-3/4" (H)



**CE200M**  
**200 WATT MAX POWER**  
**SWITCHABLE CROSSOVER**  
 4" (L) x 3-1/8" (W) x 1-5/8" (H)

**MOSFET MONOBLOCK POWER AMPLIFIER**  
 Featuring Remote Subwoofer Level Control



## MOSFET MONOBLOCK FEATURES

MOSFET Power Supply  
 Line Level and Speaker Level Inputs  
 Input Sensitivity Selector – CE1250M  
 Variable Gain Control  
 Variable Low Pass Crossover  
 Full Range and Variable Low Pass Crossover – CE1250M  
 Variable Bass Boost (0 to +12dB) – CE2200M, CE1800M  
 Switchable Bass Boost (0 to + 18dB) – CE1250M  
 Power and Protection LEDs



**CE2505**  
**2500 WATT MAX POWER**  
**VARIABLE BASS BOOST (0 to +18dB)**  
 20" (L) x 11-7/8" (W) x 2-3/4" (H)

**5-CHANNEL MOSFET BRIDGEABLE POWER AMPLIFIER**  
 Featuring Remote Subwoofer Level Control



## 5 CH MOSFET FEATURES

MOSFET Power Supply  
 Bridgeable  
 Tri-mode Capable  
 Line Level and Speaker Level Inputs  
 Input Sensitivity Selector  
 Input Gain Control  
 Variable Low Pass Crossover  
 High Pass Crossover (Fixed)  
 Variable Bass Boost (0 to +18dB)  
 Power and Protection LEDs

See pages 66-69 for complete specifications and comparisons





**CE2404**  
**2400 WATT MAX POWER**  
**VARIABLE BASS BOOST (0 to +18dB)**  
 23-7/8" (L) x 11-7/8" (W) x 2-3/4" (H)



**CE2004**  
**2000 WATT MAX POWER**  
**VARIABLE BASS BOOST (0 to +18dB)**  
 16-3/4" (L) x 11-7/8" (W) x 2-3/4" (H)



**CE1404**  
**1400 WATT MAX POWER**  
**VARIABLE BASS BOOST (0 to +18dB)**  
 15-5/8" (L) x 11-7/8" (W) x 2-3/4" (H)



**CE1004**  
**1000 WATT MAX POWER**  
**VARIABLE BASS BOOST (0 to +18dB)**  
 13-3/8" (L) x 11-7/8" (W) x 2-3/4" (H)



**4-CHANNEL MOSFET BRIDGEABLE  
 POWER AMPLIFIER**  
 Featuring Remote Subwoofer Level Control



## 4 CH MOSFET FEATURES

- MOSFET Power Supply
- Low Level Inputs
- Line Outputs
- Variable Gain Control
- Fixed High Pass and Full Range Crossover
- Variable Low Pass Crossover
- Variable Bass Boost 0 to +18dB
- Phase Selector: 0 or 180°
- Power and Protection LEDs

See pages 66-69 for complete specifications and comparisons

## CHAOS EPIC



**CE404**  
**400 WATT MAX POWER**  
**VARIABLE GAIN CONTROL**  
 7-3/4" (L) x 9-7/8" (W) x 2-3/4" (H)

**4-CHANNEL POWER AMPLIFIER**

## CE404 FEATURES

- Line Level and Speaker Level Inputs
- Variable Gain Control
- Power LED

# CHAOS EPIC AMPLIFIERS



**CE2502**  
**2500 WATT MAX POWER**  
**VARIABLE BASS BOOST (0 to +18dB)**  
 19-3/8" (L) x 11-7/8" (W) x 2-3/4" (H)



**CE2002**  
**2000 WATT MAX POWER**  
**VARIABLE BASS BOOST (0 to +18dB)**  
 16-3/4" (L) x 11-7/8" (W) x 2-3/4" (H)



**CE1602**  
**1600 WATT MAX POWER**  
**VARIABLE BASS BOOST (0 to +18dB)**  
 14-7/8" (L) x 11-7/8" (W) x 2-3/4" (H)



**CE1002**  
**1000 WATT MAX POWER**  
**VARIABLE BASS BOOST (0 to +18dB)**  
 12" (L) x 11-7/8" (W) x 2-3/4" (H)

**CE702**  
**700 WATT MAX POWER**  
**VARIABLE BASS BOOST (0 to +18dB)**  
 10-7/16" (L) x 11-7/8" (W) x 2-3/4" (H)

**CE502**  
**500 WATT MAX POWER**  
**VARIABLE BASS BOOST (0 to +18dB)**  
 7-7/8" (L) x 11-7/8" (W) x 2-3/4" (H)



**CE102**  
**100 WATT MAX POWER**  
**SWITCHABLE CROSSOVER**  
 4" (L) x 3-1/8" (W) x 1-5/8" (H)

**2-CHANNEL MOSFET BRIDGEABLE POWER AMPLIFIER**  
 Featuring Remote Subwoofer Level Control



**CE202**  
**200 WATT MAX POWER**  
**VARIABLE GAIN CONTROL**  
 6" (L) x 9-7/8" (W) x 2-3/4" (H)

**2-CHANNEL POWER AMPLIFIER**

## 2 CH MOSFET FEATURES

- MOSFET Power Supply
- Bridgeable
- Tri-mode Capable
- Line Level and Speaker Level Inputs
- Variable Gain Control
- Variable Low Pass Crossover
- Fixed High Pass and Full Range Crossover
- Variable Bass Boost (0 to +18dB)
- Power and Protection LEDs



## CE202 FEATURES

- Line Level and Speaker Level Inputs
- Variable Gain Control
- Power LED



CHAOS EXXTREME power Amplifiers are designed to deliver the clean power needed to bring out the best in your Speakers. System tweaking features include variable gain controls, built-in low pass crossovers, +18dB bass boost, and remote Subwoofer level controls. The Class D monoblock Amps designed to deliver the high power levels your Subwoofers crave.



## CHAOS EXXTREME



**CLASS D MONOBLOCK  
END PANEL DETAIL**



**MOSFET MONOBLOCK  
END PANEL DETAIL**

*See pages 66-69 for complete specifications and comparisons*

# CHAOS EXXTREME AMPLIFIERS



**CX3500D**  
**3500 WATT MAX POWER**  
**1 OHM STABLE**  
 14-3/16" (L) x 11-7/8" (W) x 2-5/8" (H)



**CX2500D**  
**2500 WATT MAX POWER**  
**1 OHM STABLE**  
 12-11/16" (L) x 11-7/8" (W) x 2-5/8" (H)

**CLASS D MONOBLOCK POWER AMPLIFIER**  
 Featuring Remote Subwoofer Level Control



## CLASS D FEATURES

MOSFET Power Supply  
 Line Outputs  
 Variable Gain Control  
 1 OHM Stable  
 Input Sensitivity Selector  
 Chrome Plated RCA Inputs  
 Variable Low Pass Crossover  
 Variable Bass Boost 0 to +18dB  
 Variable Subsonic Filter (24dB/Octave)  
 Phase Selector: 0 or 180°  
 Strapping Capable  
 Power and Protection LEDs



**CX2000M**  
**2000 WATT MAX POWER**  
**VARIABLE BASS BOOST (0 to +12dB)**  
 16-13/16" (L) x 11-7/8" (W) x 2-5/8" (H)



**CX1100M**  
**1100 WATT MAX POWER**  
**VARIABLE BASS BOOST (0 to +18dB)**  
 10-9/16" (L) x 11-7/8" (W) x 2-5/8" (H)

**MOSFET MONOBLOCK POWER AMPLIFIER**  
 Featuring Remote Subwoofer Level Control



## MOSFET MONOBLOCK FEATURES

MOSFET Power Supply  
 Line Level and Speaker Level Inputs  
 Input Sensitivity Selector – CX1100M  
 Variable Gain Control  
 Chrome Plated RCA Inputs  
 Variable Low Pass Crossover  
 Full Range and Variable Low Pass Crossover – CX1100M  
 Variable Bass Boost (0 to +18dB) – CX1100M  
 Variable Bass Boost (0 to +12dB) – CX2000M  
 Power and Protection LEDs

**BOSS**<sup>®</sup>  
**AUDIO SYSTEMS**



**CX1800**  
**1800 WATT MAX POWER**  
**VARIABLE BASS BOOST (0 to +18dB)**  
 19-15/16" (L) x 11-7/8" (W) x 2-5/8" (H)

**5-CHANNEL MOSFET BRIDGEABLE  
POWER AMPLIFIER**  
 Featuring Remote Subwoofer Level Control



## 5 CH MOSFET FEATURES

MOSFET Power Supply  
 Bridgeable  
 Tri-mode Capable  
 Line Level and Speaker Level Inputs  
 Input Sensitivity Selector  
 Input Gain Control  
 Chrome Plated RCA Inputs  
 Variable Low Pass Crossover  
 High Pass Crossover (Fixed)  
 Variable Bass Boost (0 to +18dB)  
 Power and Protection LEDs



**CX1000**  
**2000 WATT MAX POWER**  
**VARIABLE BASS BOOST (0 to +18dB)**  
 23-7/8" (L) x 11-7/8" (W) x 2-5/8" (H)



**CX800**  
**1600 WATT MAX POWER**  
**VARIABLE BASS BOOST (0 to +18dB)**  
 16-13/16" (L) x 11-7/8" (W) x 2-5/8" (H)



**CX650**  
**1000 WATT MAX POWER**  
**VARIABLE BASS BOOST (0 to +18dB)**  
 15-5/8" (L) x 11-7/8" (W) x 2-5/8" (H)



**CX600**  
**800 WATT MAX POWER**  
**VARIABLE BASS BOOST (0 to +18dB)**  
 13-3/8" (L) x 11-7/8" (W) x 2-5/8" (H)

**4-CHANNEL MOSFET BRIDGEABLE  
 POWER AMPLIFIER**  
 Featuring Remote Subwoofer Level Control



## 4 CH MOSFET FEATURES

- MOSFET Power Supply
- Line Outputs
- Variable Gain Control
- Fixed High Pass and Full Range Crossover
- Chrome Plated RCA Inputs
- Variable Low Pass Crossover
- Variable Bass Boost 0 to +18dB
- Phase Selector: 0 or 180°
- Power and Protection LEDs



**CX350**  
**400 WATT MAX POWER**  
**VARIABLE GAIN CONTROL**  
 7-11/16" (L) x 9-13/16" (W) x 2-5/16" (H)

**4-CHANNEL POWER AMPLIFIER**

## CX350 FEATURES

- Line Level and Speaker Level Inputs
- Variable Gain Control
- Power LED

# CHAOS EXX-TREME

# CHAOS EXXTREME AMPLIFIERS



**CX1250**  
**2500 WATT MAX POWER**  
**VARIABLE BASS BOOST (0 to +18dB)**  
 19-3/8" (L) x 11-7/8" (W) x 2-5/8" (H)



**CX950**  
**2000 WATT MAX POWER**  
**VARIABLE BASS BOOST (0 to +18dB)**  
 16-13/16" (L) x 11-7/8" (W) x 2-5/8" (H)



**CX750**  
**1600 WATT MAX POWER**  
**VARIABLE BASS BOOST (0 to +18dB)**  
 14-13/16" (L) x 11-7/8" (W) x 2-5/8" (H)



**CX550**  
**800 WATT MAX POWER**  
**VARIABLE BASS BOOST (0 to +18dB)**  
 12-3/16" (L) x 11-7/8" (W) x 2-5/8" (H)

**CX450**  
**600 WATT MAX POWER**  
**VARIABLE BASS BOOST (0 to +18dB)**  
 10-9/16" (L) x 11-7/8" (W) x 2-5/8" (H)

**CX250**  
**400 WATT MAX POWER**  
**VARIABLE BASS BOOST (0 to +18dB)**  
 7-7/8" (L) x 11-7/8" (W) x 2-5/8" (H)

**2-CHANNEL MOSFET POWER AMPLIFIER**  
 Featuring Remote Subwoofer Level Control



## 2 CH MOSFET FEATURES

MOSFET Power Supply  
 Bridgeable  
 Variable Gain Control  
 Tri-mode Capable  
 Chrome Plated RCA Inputs  
 Variable Low Pass Crossover  
 Variable Bass Boost 0 to +18dB  
 Fixed High Pass and Full Range Crossover  
 Power and Protection LEDs



See pages 66-69 for complete specifications and comparisons

**BOSS**<sup>®</sup>  
**AUDIO SYSTEMS**



**CX150**  
**200 WATT MAX POWER**  
**VARIABLE GAIN CONTROL**  
 6-1/8" (L) x 9-13/16" (W) x 2-5/16" (H)

**2-CHANNEL POWER AMPLIFIER**

## CX150 FEATURES

Line Level and Speaker Level Inputs  
 Variable Gain Control  
 Power LED

Your first view of the RIOT Series may deceive you. The elegant lines are a textbook exercise in minimalist design. From this point on, however, its power and reproductive authenticities will be anything but minimal. Perhaps the only thing more extensive than the features showcased is the enjoyment you'll derive from them. This is only one reason BOSS Audio has led the way in 12 Volt Entertainment for the last quarter of a Century.



**ALL RIOT CLASS D AND MOSFET AMPLIFIERS  
FEATURE BLUE ILLUMINATED BOSS LOGO**

**RIOT**

3400  
WATTS



# RIOT AMPLIFIERS



**R3400D**  
**3400 WATT MAX POWER**  
**1 OHM STABLE**  
 13-1/2" (L) x 10-7/16" (W) x 2-1/4" (H)



**R2400D**  
**2400 WATT MAX POWER**  
**1 OHM STABLE**  
 11-1/2" (L) x 10-7/16" (W) x 2-1/4" (H)

**CLASS D MONOBLOCK POWER AMPLIFIER**  
 Featuring Remote Subwoofer Level Control



## CLASS D FEATURES

- MOSFET Power Supply
- Line Outs (For System Building)
- Variable Gain Control
- 1 OHM Stable
- Input Sensitivity Selector
- Chrome Plated RCA Inputs
- Variable Low Pass Crossover
- Variable Bass Boost 0 to +18dB
- Variable Subsonic Filter (24dB/Octave)
- Phase Selector: 0 or 180°
- Strapping Capable
- Power and Protection LEDs

See pages 66-69 for complete specifications and comparisons



**R2000M**  
**2000 WATT MAX POWER**  
**VARIABLE BASS BOOST (0 to +12dB)**  
 15-1/2" (L) x 10-7/16" (W) x 2-1/4" (H)



**R1600M**  
**1600 WATT MAX POWER**  
**VARIABLE BASS BOOST (0 to +12dB)**  
 12-11/32" (L) x 10-7/16" (W) x 2-1/4" (H)



**R1100M**  
**1100 WATT MAX POWER**  
**VARIABLE BASS BOOST (0 to +12dB)**  
 9-1/8" (L) x 10-7/16" (W) x 2-1/4" (H)

**MOSFET MONOBLOCK POWER AMPLIFIER**  
 Featuring Remote Subwoofer Level Control



## MOSFET MONOBLOCK FEATURES

- MOSFET Power Supply
- Line Level and Speaker Level Inputs
- Variable Gain Control
- Chrome Plated RCA Inputs
- Variable Low Pass Crossover
- Variable Bass Boost (0 to +12dB)
- Power and Protection LEDs



**R5004**  
**2000 WATT MAX POWER**  
**VARIABLE BASS BOOST (0 to +18dB)**  
 21-23/32" (L) x 10-7/16" (W) x 2-1/4" (H)



**R4004**  
**1600 WATT MAX POWER**  
**VARIABLE BASS BOOST (0 to +18dB)**  
 15-7/16" (L) x 10-7/16" (W) x 2-1/4" (H)



**R3004**  
**1200 WATT MAX POWER**  
**VARIABLE BASS BOOST (0 to +18dB)**  
 12-9/32" (L) x 10-7/16" (W) x 2-1/4" (H)



**R2504**  
**1000 WATT MAX POWER**  
**VARIABLE BASS BOOST (0 to +18dB)**  
 10-23/32" (L) x 10-7/16" (W) x 2-1/4" (H)

**4-CHANNEL MOSFET BRIDGEABLE  
 POWER AMPLIFIER**  
 Featuring Remote Subwoofer Level Control



## 4 CH MOSFET FEATURES

- MOSFET Power Supply
- Bridgeable
- Line Level and Speaker Level Inputs
- Variable Gain Control
- Chrome Plated RCA Inputs
- Variable Low Pass Crossover
- High Pass Crossover
- Variable Bass Boost (0 to +18dB)
- Power and Protection LEDs

See pages 66-69 for complete specifications and comparisons

# RIOT



**R1004**  
**400 WATT MAX POWER**  
**VARIABLE GAIN CONTROL**  
 7-3/4" (L) x 9" (W) x 2" (H)

**4-CHANNEL POWER AMPLIFIER**

## R1004 FEATURES

- Line Level and Speaker Level Inputs
- Variable Gain Control
- Power LED

# RIOT AMPLIFIERS



**R12002**  
**2400 WATT MAX POWER**  
**VARIABLE BASS BOOST (0 to +18dB)**  
 18-3/16" (L) x 10-7/16" (W) x 2-1/4" (H)



**R8002**  
**1600 WATT MAX POWER**  
**VARIABLE BASS BOOST (0 to +18dB)**  
 14-1/4" (L) x 10-7/16" (W) x 2-1/4" (H)



**R6002**  
**1200 WATT MAX POWER**  
**VARIABLE BASS BOOST (0 to +18dB)**  
 12-9/32" (L) x 10-7/16" (W) x 2-1/4" (H)



**R4002**  
**800 WATT MAX POWER**  
**VARIABLE BASS BOOST (0 to +18dB)**  
 10-23/32" (L) x 10-7/16" (W) x 2-1/4" (H)

**R3002**  
**600 WATT MAX POWER**  
**VARIABLE BASS BOOST (0 to +18dB)**  
 9-5/32" (L) x 10-7/16" (W) x 2-1/4" (H)

**R2002**  
**400 WATT MAX POWER**  
**VARIABLE BASS BOOST (0 to +18dB)**  
 6-25/32" (L) x 10-7/16" (W) x 2-1/4" (H)

**2-CHANNEL MOSFET POWER AMPLIFIER**  
 Featuring Remote Subwoofer Level Control



## 2 CH MOSFET FEATURES

- MOSFET Power Supply
- Bridgeable
- Line Level and Speaker Level Inputs
- Variable Gain Control
- Chrome Plated RCA Inputs
- Variable Low Pass Crossover
- High Pass Crossover
- Variable Bass Boost (0 to +18dB)
- Power and Protection LEDs

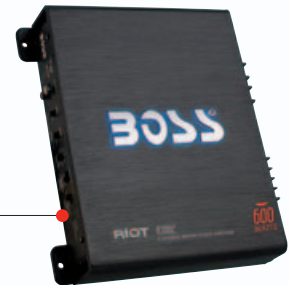

**BOSS**<sup>®</sup>  
 AUDIO SYSTEMS



**R1002**  
**200 WATT MAX POWER**  
**VARIABLE GAIN CONTROL**  
 5-1/4" (L) x 9" (W) x 2" (H)

**2-CHANNEL POWER AMPLIFIER**

## R1002 FEATURES

- Line Level and Speaker Level Inputs
- Variable Gain Control
- Power LED



## DISRUPT

|                          | MAX POWER<br>1 OHM | MAX POWER<br>2 OHM | RMS POWER<br>4 OHM | MAX BRIDGED<br>POWER - 4 OHM | S/N RATIO | THD   | DIMENSIONS                     |
|--------------------------|--------------------|--------------------|--------------------|------------------------------|-----------|-------|--------------------------------|
| <b>CLASS D MONOBLOCK</b> |                    |                    |                    |                              |           |       | <b>Length x Width x Height</b> |
| <b>DST4000D</b>          | 4000W x 1          | 3000W x 1          | 2300W x 1          | –                            | > 105dB   | 0.01% | 11-13/16" x 6" x 1-15/16"      |
| <b>DST3000D</b>          | 3000W x 1          | 2200W x 1          | 2100W x 1          | –                            | > 105dB   | 0.01% | 11" x 6" x 1-15/16"            |
| <b>DST2500D</b>          | 2500W x 1          | 1500W x 1          | 1500W x 1          | –                            | > 105dB   | 0.01% | 10-1/4" x 6" x 1-15/16"        |



## IMPACT

|                         | MAX POWER<br>1 OHM | MAX POWER<br>2 OHM | RMS POWER<br>4 OHM | MAX BRIDGED<br>POWER - 4 OHM | S/N RATIO | THD   | DIMENSIONS                   |
|-------------------------|--------------------|--------------------|--------------------|------------------------------|-----------|-------|------------------------------|
| <b>MOSFET MONOBLOCK</b> |                    |                    |                    |                              |           |       |                              |
| <b>IMP2000M</b>         | –                  | 2000W x 1          | 800W x 1           | –                            | > 105dB   | 0.01% | 8-11/16" x 5-5/8" x 1-11/16" |
| <b>4 CHANNEL MOSFET</b> |                    |                    |                    |                              |           |       |                              |
| <b>IMP1000.4</b>        | –                  | 250W x 4           | 100W x 4           | 500W x 2                     | > 105dB   | 0.01% | 8-1/4" x 5-5/8" x 1-11/16"   |
| <b>2 CHANNEL MOSFET</b> |                    |                    |                    |                              |           |       |                              |
| <b>IMP2000.2</b>        | –                  | 1000W x 2          | 400W x 2           | 2000W x 1                    | > 105dB   | 0.01% | 8-11/16" x 5-5/8" x 1-11/16" |
| <b>IMP1600.2</b>        | –                  | 800W x 2           | 350W x 2           | 1600W x 1                    | > 105dB   | 0.01% | 7-1/16" x 5-5/8" x 1-11/16"  |
| <b>IMP1000.2</b>        | –                  | 500W x 2           | 200W x 2           | 1000W x 1                    | > 105dB   | 0.01% | 6-15/16" x 5-5/8" x 1-11/16" |



## ONYX

|                          | MAX POWER<br>1 OHM | MAX POWER<br>2 OHM | RMS POWER<br>4 OHM | MAX BRIDGED<br>POWER - 4 OHM | S/N RATIO | THD   | DIMENSIONS                     |
|--------------------------|--------------------|--------------------|--------------------|------------------------------|-----------|-------|--------------------------------|
| <b>CLASS D MONOBLOCK</b> |                    |                    |                    |                              |           |       | <b>Length x Width x Height</b> |
| <b>NXD5500</b>           | 5500W x 1          | 4000W x 1          | 2300W x 1          | –                            | > 105dB   | 0.01% | 18-1/8" x 10" x 2-3/16"        |
| <b>NXD4500</b>           | 4500W x 1          | 3500W x 1          | 2100W x 1          | –                            | > 105dB   | 0.01% | 15-1/4" x 10" x 2-3/16"        |
| <b>NXD3500</b>           | 3500W x 1          | 2700W x 1          | 1500W x 1          | –                            | > 105dB   | 0.01% | 13" x 10" x 2-3/16"            |
| <b>MOSFET MONOBLOCK</b>  |                    |                    |                    |                              |           |       |                                |
| <b>NX2800.1</b>          | –                  | 2800W x 1          | 1500W x 1          | –                            | > 105dB   | 0.01% | 15-1/8" x 10" x 2-3/16"        |
| <b>NX1800.1</b>          | –                  | 1800W x 1          | 900W x 1           | –                            | > 105dB   | 0.01% | 11-3/4" x 10" x 2-3/16"        |
| <b>4 CHANNEL MOSFET</b>  |                    |                    |                    |                              |           |       |                                |
| <b>NX2000.4</b>          | –                  | 500W x 4           | 200W x 4           | 1000W x 2                    | > 105dB   | 0.01% | 15-5/8" x 10" x 2-3/16"        |
| <b>2 CHANNEL MOSFET</b>  |                    |                    |                    |                              |           |       |                                |
| <b>NX1600.2</b>          | –                  | 800W x 2           | 400W x 2           | 1600W x 1                    | > 105dB   | 0.01% | 12-7/8" x 10" x 2-3/16"        |

# AMPLIFIERS

## SPECIFICATIONS



### ARMOR

|                          | MAX POWER<br>1 OHM | MAX POWER<br>2 OHM | RMS POWER<br>4 OHM | MAX BRIDGED<br>POWER - 4 OHM | S/N RATIO | THD   | DIMENSIONS                     |
|--------------------------|--------------------|--------------------|--------------------|------------------------------|-----------|-------|--------------------------------|
| <b>CLASS D MONOBLOCK</b> |                    |                    |                    |                              |           |       | <b>Length x Width x Height</b> |
| <b>AR4000D</b>           | 4000W x 1          | 3000W x 1          | 1600W x 1          | –                            | > 105dB   | 0.01% | 14-5/16" x 6-1/2" x 2-9/16"    |
| <b>AR3000D</b>           | 3000W x 1          | 2200W x 1          | 1200W x 1          | –                            | > 105dB   | 0.01% | 12-5/16" x 6-1/2" x 2-9/16"    |
| <b>MOSFET MONOBLOCK</b>  |                    |                    |                    |                              |           |       |                                |
| <b>AR2500M</b>           | –                  | 2500W x 1          | 1400W x 1          | –                            | > 105dB   | 0.01% | 16-3/16" x 6-1/2" x 2-9/16"    |
| <b>AR2000M</b>           | –                  | 2000W x 1          | 1000W x 1          | –                            | > 105dB   | 0.01% | 13-1/8" x 6-1/2" x 2-9/16"     |
| <b>AR1500M</b>           | –                  | 1500W x 1          | 700W x 1           | –                            | > 105dB   | 0.01% | 10-5/16" x 6-1/2" x 2-9/16"    |
| <b>4 CHANNEL MOSFET</b>  |                    |                    |                    |                              |           |       |                                |
| <b>AR2400.4</b>          | –                  | 600W x 4           | 240W x 4           | 1200W x 2                    | > 105dB   | 0.01% | 16-3/16" x 6-1/2" x 2-9/16"    |
| <b>AR1600.4</b>          | –                  | 400W x 4           | 160W x 4           | 800W x 2                     | > 105dB   | 0.01% | 12-5/16" x 6-1/2" x 2-9/16"    |
| <b>2 CHANNEL MOSFET</b>  |                    |                    |                    |                              |           |       |                                |
| <b>AR3000.2</b>          | –                  | 1500W x 2          | 480W x 2           | 3000W x 1                    | > 105dB   | 0.01% | 18-5/8" x 6-1/2" x 2-9/16"     |
| <b>AR2600.2</b>          | –                  | 1300W x 2          | 400W x 2           | 2600W x 1                    | > 105dB   | 0.01% | 14-5/16" x 6-1/2" x 2-9/16"    |
| <b>AR1600.2</b>          | –                  | 800W x 2           | 260W x 2           | 1600W x 1                    | > 105dB   | 0.01% | 13-1/8" x 6-1/2" x 2-9/16"     |
| <b>AR1200.2</b>          | –                  | 600W x 2           | 230W x 2           | 1200W x 1                    | > 105dB   | 0.01% | 10-5/16" x 6-1/2" x 2-9/16"    |



### PHANTOM

|                          | MAX POWER<br>1 OHM | MAX POWER<br>2 OHM | RMS POWER<br>4 OHM | MAX BRIDGED<br>POWER - 4 OHM | S/N RATIO | THD   | DIMENSIONS                     |
|--------------------------|--------------------|--------------------|--------------------|------------------------------|-----------|-------|--------------------------------|
| <b>CLASS D MONOBLOCK</b> |                    |                    |                    |                              |           |       | <b>Length x Width x Height</b> |
| <b>PH5000D</b>           | 5000W x 1          | 3500W x 1          | 1800W x 1          | –                            | > 105dB   | 0.01% | 18" x 9-1/2" x 2-1/4"          |
| <b>PH4000D</b>           | 4000W x 1          | 3000W x 1          | 1600W x 1          | –                            | > 105dB   | 0.01% | 15" x 9-1/2" x 2-1/4"          |
| <b>PH3000D</b>           | 3000W x 1          | 2200W x 1          | 1200W x 1          | –                            | > 105dB   | 0.01% | 13" x 9-1/2" x 2-1/4"          |
| <b>PH3KD</b>             | –                  | 3000W x 1          | 1500W x 1          | –                            | > 105dB   | 0.01% | 8-5/16" x 4-1/2" x 1-3/4"      |
| <b>4 CHANNEL CLASS D</b> |                    |                    |                    |                              |           |       |                                |
| <b>PH2KD.4</b>           | –                  | 500W x 4 (4 OHM)   | 200W x 4           | –                            | > 105dB   | 0.01% | 9-1/16" x 5-1/16" x 1-11/16"   |
| <b>MOSFET MONOBLOCK</b>  |                    |                    |                    |                              |           |       |                                |
| <b>PH2500M</b>           | –                  | 2500W x 1          | 1400W x 1          | –                            | > 105dB   | 0.01% | 14" x 9-1/2" x 2-1/4"          |
| <b>PH1500M</b>           | –                  | 1500W x 1          | 700W x 1           | –                            | > 105dB   | 0.01% | 10" x 9-1/2" x 2-1/4"          |
| <b>4 CHANNEL MOSFET</b>  |                    |                    |                    |                              |           |       |                                |
| <b>PH4.700</b>           | –                  | 700W x 4           | 280W x 4           | 1400W x 2                    | > 105dB   | 0.01% | 22" x 9-1/2" x 2-1/4"          |
| <b>PH4.600</b>           | –                  | 600W x 4           | 240W x 4           | 1200W x 2                    | > 105dB   | 0.01% | 17" x 9-1/2" x 2-1/4"          |
| <b>PH4.500</b>           | –                  | 500W x 4           | 200W x 4           | 1000W x 2                    | > 105dB   | 0.01% | 15-1/2" x 9-1/2" x 2-1/4"      |
| <b>PH4.400</b>           | –                  | 400W x 4           | 160W x 4           | 800W x 2                     | > 105dB   | 0.01% | 13-1/2" x 9-1/2" x 2-1/4"      |
| <b>2 CHANNEL MOSFET</b>  |                    |                    |                    |                              |           |       |                                |
| <b>PH2.1500</b>          | –                  | 1500W x 2          | 480W x 2           | 3000W x 1                    | > 105dB   | 0.01% | 22" x 9-1/2" x 2-1/4"          |
| <b>PH2.1300</b>          | –                  | 1300W x 2          | 400W x 2           | 2600W x 1                    | > 105dB   | 0.01% | 18" x 9-1/2" x 2-1/4"          |
| <b>PH2.1000</b>          | –                  | 1000W x 2          | 320W x 2           | 2000W x 1                    | > 105dB   | 0.01% | 16" x 9-1/2" x 2-1/4"          |
| <b>PH2.800</b>           | –                  | 800W x 2           | 260W x 2           | 1600W x 1                    | > 105dB   | 0.01% | 14" x 9-1/2" x 2-1/4"          |
| <b>PH2.600</b>           | –                  | 600W x 2           | 230W x 2           | 1200W x 1                    | > 105dB   | 0.01% | 12" x 9-1/2" x 2-1/4"          |
| <b>PH2.500</b>           | –                  | 500W x 2           | 200W x 2           | 1000W x 1                    | > 105dB   | 0.01% | 9-1/2" x 9-1/2" x 2-1/4"       |



# CHAOS EPIC

|                          | MAX POWER<br>1 OHM | MAX POWER<br>2 OHM      | RMS POWER<br>4 OHM     | MAX BRIDGED<br>POWER - 4 OHM | S/N RATIO | THD   | DIMENSIONS                     |
|--------------------------|--------------------|-------------------------|------------------------|------------------------------|-----------|-------|--------------------------------|
| <b>CLASS D MONOBLOCK</b> |                    |                         |                        |                              |           |       | <b>Length x Width x Height</b> |
| <b>CE4800D</b>           | 4000W x 1          | 3500W x 1               | 1600W x 1              | –                            | > 100dB   | 0.01% | 20-3/8" x 11-7/8" x 2-3/4"     |
| <b>CE3800D</b>           | 3800W x 1          | 2500W x 1               | 1300W x 1              | –                            | > 100dB   | 0.01% | 14-7/8" x 11-7/8" x 2-3/4"     |
| <b>CE2800D</b>           | 2800W x 1          | 1800W x 1               | 800W x 1               | –                            | > 100dB   | 0.01% | 12-3/4" x 11-7/8" x 2-3/4"     |
| <b>MOSFET MONOBLOCK</b>  |                    |                         |                        |                              |           |       |                                |
| <b>CE2200M</b>           | –                  | 2200W x 1               | 750W x 1               | –                            | > 102dB   | 0.01% | 16-3/4" x 11-7/8" x 2-3/4"     |
| <b>CE1800M</b>           | –                  | 1800W x 1               | 500W x 1               | –                            | > 102dB   | 0.01% | 13-3/8" x 11-7/8" x 2-3/4"     |
| <b>CE1250M</b>           | –                  | 1250W x 1               | 375W x 1               | –                            | > 102dB   | 0.01% | 10-7/16" x 11-7/8" x 2-3/4"    |
| <b>5 CHANNEL MOSFET</b>  |                    | 250W x 4 +<br>1500W x 1 | 150W x 4 +<br>500W x 1 | 500W x 2 +<br>1500W x 1      |           |       |                                |
| <b>CE2505</b>            | –                  |                         |                        |                              | > 102dB   | 0.01% | 20" x 11-7/8" x 2-3/4"         |
| <b>4 CHANNEL MOSFET</b>  |                    |                         |                        |                              |           |       |                                |
| <b>CE2404</b>            | –                  | 600W x 4                | 300W x 4               | 1200W x 2                    | > 102dB   | 0.01% | 23-7/8" x 11-7/8" x 2-3/4"     |
| <b>CE2004</b>            | –                  | 500W x 4                | 240W x 4               | 1000W x 2                    | > 102dB   | 0.01% | 16-3/4" x 11-7/8" x 2-3/4"     |
| <b>CE1404</b>            | –                  | 350W x 4                | 170W x 4               | 700W x 2                     | > 102dB   | 0.01% | 15-5/8" x 11-7/8" x 2-3/4"     |
| <b>CE1004</b>            | –                  | 250W x 4                | 130W x 4               | 500W x 2                     | > 102dB   | 0.01% | 13-3/8" x 11-7/8" x 2-3/4"     |
| <b>4 CHANNEL</b>         |                    |                         |                        |                              |           |       |                                |
| <b>CE404</b>             | –                  | 100W x 4                | 50W x 4                | –                            | > 95dB    | 0.05% | 7-3/4" x 9-7/8" x 2-3/4"       |
| <b>2 CHANNEL MOSFET</b>  |                    |                         |                        |                              |           |       |                                |
| <b>CE2502</b>            | –                  | 1250W x 2               | 500W x 2               | 2500W x 1                    | > 102dB   | 0.01% | 19-3/8" x 11-7/8" x 2-3/4"     |
| <b>CE2002</b>            | –                  | 1000W x 2               | 360W x 2               | 2000W x 1                    | > 102dB   | 0.01% | 16-3/4" x 11-7/8" x 2-3/4"     |
| <b>CE1602</b>            | –                  | 800W x 2                | 250W x 2               | 1600W x 1                    | > 102dB   | 0.01% | 14-7/8" x 11-7/8" x 2-3/4"     |
| <b>CE1002</b>            | –                  | 500W x 2                | 200W x 2               | 1000W x 1                    | > 102dB   | 0.01% | 12" x 11-7/8" x 2-3/4"         |
| <b>CE702</b>             | –                  | 350W x 2                | 150W x 2               | 700W x 1                     | > 102dB   | 0.01% | 10-7/16" x 11-7/8" x 2-3/4"    |
| <b>CE502</b>             | –                  | 250W x 2                | 125W x 2               | 500W x 1                     | > 102dB   | 0.01% | 7-7/8" x 11-7/8" x 2-3/4"      |
| <b>2 CHANNEL</b>         |                    |                         |                        |                              |           |       |                                |
| <b>CE202</b>             | –                  | 100W x 2                | 50W x 2                | –                            | > 95dB    | 0.05% | 6" x 9-7/8" x 2-3/4"           |

# AMPLIFIERS

## SPECIFICATIONS



### CHAOS EXTREME

|                          | MAX POWER<br>1 OHM | MAX POWER<br>2 OHM     | RMS POWER<br>4 OHM     | MAX BRIDGED<br>POWER - 4 OHM | S/N RATIO | THD   | DIMENSIONS                     |
|--------------------------|--------------------|------------------------|------------------------|------------------------------|-----------|-------|--------------------------------|
| <b>CLASS D MONOBLOCK</b> |                    |                        |                        |                              |           |       | <b>Length x Width x Height</b> |
| <b>CX3500D</b>           | 3500W x 1          | 2200W x 1              | 1200W x 1              | –                            | > 100dB   | 0.01% | 14-3/16" x 11-7/8" x 2-5/8"    |
| <b>CX2500D</b>           | 2500W x 1          | 1800W x 1              | 750W x 1               | –                            | > 100dB   | 0.01% | 12-11/16" x 11-7/8" x 2-5/8"   |
| <b>MOSFET MONOBLOCK</b>  |                    |                        |                        |                              |           |       |                                |
| <b>CX2000M</b>           | –                  | 2000W x 1              | 500W x 1               | –                            | > 105dB   | 0.01% | 16-13/16" x 11-7/8" x 2-5/8"   |
| <b>CE1100M</b>           | –                  | 1100W x 1              | 250W x 1               | –                            | > 105dB   | 0.01% | 10-9/16" x 11-7/8" x 2-5/8"    |
| <b>5 CHANNEL MOSFET</b>  |                    | 300W x 4 +<br>600W x 1 | 120W x 4 +<br>200W x 1 | 600W x 2 +<br>600W x 1       | > 105dB   | 0.01% | 19-15/16" x 11-7/8" x 2-5/8"   |
| <b>CX1800</b>            | –                  |                        |                        |                              |           |       |                                |
| <b>4 CHANNEL MOSFET</b>  |                    |                        |                        |                              |           |       |                                |
| <b>CX1000</b>            | –                  | 500W x 4               | 200W x 4               | 1000W x 2                    | > 102dB   | 0.01% | 23-7/8" x 11-7/8" x 2-5/8"     |
| <b>CX800</b>             | –                  | 400W x 4               | 150W x 4               | 800W x 2                     | > 102dB   | 0.01% | 16-13/16" x 11-7/8" x 2-5/8"   |
| <b>CX650</b>             | –                  | 250W x 4               | 100W x 4               | 500W x 2                     | > 102dB   | 0.01% | 15-5/8" x 11-7/8" x 2-5/8"     |
| <b>CX600</b>             | –                  | 200W x 4               | 75W x 4                | 400W x 2                     | > 102dB   | 0.01% | 13-3/8" x 11-7/8" x 2-5/8"     |
| <b>4 CHANNEL</b>         |                    |                        |                        |                              |           |       |                                |
| <b>CX350</b>             | –                  | 100W x 4               | 50W x 4                | –                            | > 90dB    | 0.05% | 7-11/16" x 9-13/16" x 2-5/16"  |
| <b>2 CHANNEL MOSFET</b>  |                    |                        |                        |                              |           |       |                                |
| <b>CX1250</b>            | –                  | 1250W x 2              | 380W x 2               | 2500W x 1                    | > 102dB   | 0.01% | 19-3/8" x 11-7/8" x 2-5/8"     |
| <b>CX950</b>             | –                  | 1000W x 2              | 300W x 2               | 2000W x 1                    | > 102dB   | 0.01% | 16-13/16" x 11-7/8" x 2-5/8"   |
| <b>CX750</b>             | –                  | 800W x 2               | 220W x 2               | 1600W x 1                    | > 102dB   | 0.01% | 14-13/16" x 11-7/8" x 2-5/8"   |
| <b>CX550</b>             | –                  | 400W x 2               | 125W x 2               | 800W x 1                     | > 102dB   | 0.01% | 12-3/16" x 11-7/8" x 2-5/8"    |
| <b>CX450</b>             | –                  | 300W x 2               | 110W x 2               | 600W x 1                     | > 102dB   | 0.01% | 10-9/16" x 11-7/8" x 2-5/8"    |
| <b>CX250</b>             | –                  | 200W x 2               | 75W x 2                | 400W x 1                     | > 102dB   | 0.01% | 7-7/8" x 11-7/8" x 2-5/8"      |
| <b>2 CHANNEL</b>         |                    |                        |                        |                              |           |       |                                |
| <b>CX150</b>             | –                  | 100W x 2               | 50W x 2                | –                            | > 90dB    | 0.05% | 6-1/8" x 9-13/16" x 2-5/16"    |



### RIOT

|                          | MAX POWER<br>1 OHM | MAX POWER<br>2 OHM | RMS POWER<br>4 OHM | MAX BRIDGED<br>POWER - 4 OHM | S/N RATIO | THD   | DIMENSIONS                     |
|--------------------------|--------------------|--------------------|--------------------|------------------------------|-----------|-------|--------------------------------|
| <b>CLASS D MONOBLOCK</b> |                    |                    |                    |                              |           |       | <b>Length x Width x Height</b> |
| <b>R3400D</b>            | 3400W x 1          | 2000W x 1          | 1050W x 1          | –                            | > 100dB   | 0.01% | 13-1/2" x 10-7/16" x 2-1/4"    |
| <b>R2400D</b>            | 2400W x 1          | 1600W x 1          | 650W x 1           | –                            | > 100dB   | 0.01% | 11-1/2" x 10-7/16" x 2-1/4"    |
| <b>MOSFET MONOBLOCK</b>  |                    |                    |                    |                              |           |       |                                |
| <b>R2000M</b>            | –                  | 2000W x 1          | 500W x 1           | –                            | > 102dB   | 0.01% | 15-1/2" x 10-7/16" x 2-1/4"    |
| <b>R1600M</b>            | –                  | 1600W x 1          | 350W x 1           | –                            | > 102dB   | 0.01% | 12-11/32" x 10-7/16" x 2-1/4"  |
| <b>R1100M</b>            | –                  | 1100W x 1          | 250W x 1           | –                            | > 102dB   | 0.01% | 9-1/8" x 10-7/16" x 2-1/4"     |
| <b>4 CHANNEL MOSFET</b>  |                    |                    |                    |                              |           |       |                                |
| <b>R5004</b>             | –                  | 500W x 4           | 200W x 4           | 1000W x 2                    | > 102dB   | 0.01% | 21-23/32" x 10-7/16" x 2-1/4"  |
| <b>R4004</b>             | –                  | 400W x 4           | 150W x 4           | 800W x 2                     | > 102dB   | 0.01% | 15-7/16" x 10-7/16" x 2-1/4"   |
| <b>R3004</b>             | –                  | 300W x 4           | 110W x 4           | 600W x 2                     | > 102dB   | 0.01% | 12-9/32" x 10-7/16" x 2-1/4"   |
| <b>R2504</b>             | –                  | 250W x 4           | 90W x 4            | 500W x 2                     | > 102dB   | 0.01% | 10-23-32" x 10-7/16" x 2-1/4"  |
| <b>R1004</b>             | –                  | 100W x 4           | 50W x 4            | –                            | > 95dB    | 0.05% | 7-3/4" x 9" x 2"               |
| <b>2 CHANNEL MOSFET</b>  |                    |                    |                    |                              |           |       |                                |
| <b>R12002</b>            | –                  | 1200W x 2          | 350W x 2           | 2400W x 1                    | > 102dB   | 0.01% | 18-3/16" x 10-7/16" x 2-1/4"   |
| <b>R8002</b>             | –                  | 800W x 2           | 275W x 2           | 1600W x 1                    | > 102dB   | 0.01% | 14-1/4" x 10-7/16" x 2-1/4"    |
| <b>R6002</b>             | –                  | 600W x 2           | 200W x 2           | 1200W x 1                    | > 102dB   | 0.01% | 12-9/32" x 10-7/16" x 2-1/4"   |
| <b>R4002</b>             | –                  | 400W x 2           | 150W x 2           | 800W x 1                     | > 102dB   | 0.01% | 10-23/32" x 10-7/16" x 2-1/4"  |
| <b>R3002</b>             | –                  | 300W x 2           | 125W x 2           | 600W x 1                     | > 102dB   | 0.01% | 9-5/32" x 10-7/16" x 2-1/4"    |
| <b>R2002</b>             | –                  | 200W x 2           | 90W x 2            | 400W x 1                     | > 102dB   | 0.01% | 6-25/32" x 10-7/16" x 2-1/4"   |
| <b>R1002</b>             | –                  | 100W x 2           | 100W x 2           | –                            | > 95dB    | 0.05% | 5-1/4" x 9" x 2"               |

### **BX55**

#### **2/3-WAY ELECTRONIC CROSSOVER**

Featuring Remote Subwoofer Level Control

Inputs: Front, Rear and Subwoofer

Outputs: Front, Rear and Subwoofer

Selectable Crossover Frequencies

Subwoofer: 45Hz–4.2kHz

Low Pass (bandpass): 300Hz–4.6kHz

Rear High Pass: 65Hz–4.5kHz

Front High Pass: 65Hz–4.5kHz

Variable Bass Boost, 0 - +18dB

Slope Rate: 12dB/Octave

Signal-to-Noise Ratio: >110dB

Low Pass Input Selector: Direct or Front/Rear Mix

Remote On/Off Power Control

LED Power Indicator

Subwoofer Phase Switch

Dimensions (W x L x H): 8-3/4" x 6- 1/2" x 1- 1/2"



### **BX45**

#### **2/3-WAY ELECTRONIC CROSSOVER**

Featuring Remote Subwoofer Level Control

Inputs: Front, Rear and Subwoofer

Outputs: Front, Rear and Subwoofer

Frequency Multiplier: x1 or x20

Selectable Crossover Frequencies

Low Pass: 32Hz–250Hz

High Pass: 40Hz–400Hz

Variable Bass Boost, 0 - +12dB

Bass Boost Frequency Selector: 25–250Hz

Selectable Crossover Slope: 6dB/Octave or 12dB/Octave

Parallel input switch (feeding multiple channels from one input)

Phase Shift, Stereo/Mono

Signal-to-Noise Ratio: >110dB

Remote Subwoofer Level Control

Low Pass Input Selector:

Direct or Front/Rear Mix

Remote On/Off Power Control

LED Power Indicator

Subwoofer Phase Switch

Dimensions (W x L x H): 7-1/8" x 5-3/4" x 1-1/2"

### **BX35**

#### **3-WAY ELECTRONIC CROSSOVER**

Inputs: Front, Rear and Subwoofer

Outputs: Front, Rear and Subwoofer

Independent Gain Controls for each Channel

Dual Input Selector

Bass Boost On/Off Switch with Frequency

Selector: 40Hz, 80Hz or 120Hz

Frequency Multiplier (x1 or x5) on High Pass Output

Selectable Crossover Frequencies

Subwoofer: 40Hz–400Hz

Rear High Pass: 50Hz–1.5kHz

Front High Pass: 50Hz–7.5kHz

Slope Rate: 12dB/Octave

Signal-to-Noise Ratio: >90dB

Remote On/Off Power Control

LED Power Indicator

Subwoofer Phase & Stereo/Mono Switches

Dimensions (W x L x H): 8-3/4" x 5-3/4" x 1-1/2"



### **BX25**

#### **2-WAY ELECTRONIC CROSSOVER**

Featuring Remote Subwoofer Level Control

Variable Crossover Frequencies

Subwoofer: 35Hz–400Hz

High Pass : 50Hz–1.5kHz

Variable Bass Boost, 0 - +18dB @ 45Hz

Slope Rate: 12 dB/Octave

Signal-to-Noise Ratio: >90dB

Remote Subwoofer Level Control

Phase Inversion Switch for Sub Output

Gold Plated Connectors

LED Power Indicator

Dimensions (W x L x H): 5-3/4" x 6-5/8" x 1-1/2"



# SIGNAL PROCESSORS AND BASS GENERATORS



## **BG300**

### **BASS GENERATOR**

Featuring Remote Subwoofer Level Control

- Maximum Bass Control
- Dash-Mount Remote Controls Subsonic Filter and Bass Level
- Illuminated Knobs
- Red "Eyes" LEDs Display Bass Restoration Activity
- Parametric Bass Control
- PFM Subsonic Filter
- Balanced Inputs
- Bass Output Control
- PWM High Headroom Power Supply
- Output Level: 10V
- Frequency Response: 10Hz - 100kHz
- THD: 0.003%
- Signal-to-Noise Ratio: >130dB
- Balanced Input Noise Rejection: 60dB
- Dimensions (W x L x H): 7" x 4-5/8" x 1-5/8"



## **BG200**

### **BASS GENERATOR**

Featuring Remote Level Control

- Maximum Bass Control
- Dash-Mount Remote Controls Subsonic Filter and Bass Level
- LED Display of Bass Restoration Activity
- Parametric Bass Control
- PFM Subsonic Filter
- Balanced Inputs
- Bass Output Control
- PWM High Headroom Power Supply
- Output Level: 10V
- Frequency Response: 10Hz - 100kHz
- THD: 0.003%
- Signal-to-Noise Ratio: >130dB
- Balanced Input Noise Rejection: 60dB
- Dimensions (W x L x H): 5-3/4" x 6-5/8" x 1-1/2"



## **BG100**

### **BASS GENERATOR**

Featuring Remote Level Control

- Maximum Bass Control
- Dash-Mount Remote Controls Bass Level
- LED Display of Bass Restoration Activity
- Parametric Bass Control
- PFM Subsonic Filter
- Balanced Inputs
- Bass Output Control
- PWM High Headroom Power Supply
- Output Level: 10V
- Frequency Response: 10Hz - 100kHz
- THD: 0.003%
- Signal-to-Noise Ratio: >130dB
- Balanced Input Noise Rejection: 60dB
- Dimensions (W x L x H): 5-3/4" x 6-5/8" x 1-1/2"



**BOSS**<sup>®</sup>  
AUDIO SYSTEMS



**EQ600**

**TRUNK MOUNT EQUALIZER**

EQ600 Provides the Power of Three Equalizers in one Slim-Profile Package

- 6 Channel RCA Input
- 4 Channel High Level Input with Summing for Subwoofer
- 6 Channels Out
- 20 Band EQ



**AVA1210**

**7-BAND PREAMP EQUALIZER**

Featuring Subwoofer Output



**EQ1208**

**4-BAND PREAMP EQUALIZER**

Featuring Subwoofer Output and Dual-Color Illumination



**AVA1404**

**7-BAND PREAMP EQUALIZER**

Featuring LED Power Meter and Subwoofer Output



**AVA1204**

**7-BAND EQUALIZER**

Featuring LED Power Meter and Subwoofer Output



**AVA1202**

**7-BAND EQUALIZER**

Featuring LED Power Meter

|                | BANDS | INPUTS      | SUBWOOFER OUTPUT | SUBWOOFER LEVEL CONTROL | PREAMP/AMPLIFIED | LED POWER METER | NIGHT ILLUMINATION |
|----------------|-------|-------------|------------------|-------------------------|------------------|-----------------|--------------------|
| <b>EQ600</b>   | 20    | RCA/SPEAKER | •                | •                       | PREAMP           | •               | –                  |
| <b>AVA1210</b> | 7     | RCA         | •                | •                       | PREAMP           | –               | •                  |
| <b>EQ1208</b>  | 4     | RCA         | •                | •                       | PREAMP           | –               | •                  |
| <b>AVA1404</b> | 7     | RCA/SPEAKER | •                | •                       | AMPLIFIED        | •               | •                  |
| <b>AVA1204</b> | 7     | RCA/SPEAKER | •                | •                       | PREAMP           | •               | •                  |
| <b>AVA1202</b> | 7     | RCA/SPEAKER | –                | –                       | PREAMP           | •               | •                  |

# EQUALIZERS AND AMPLIFIED SUBWOOFERS

These low profile amplified subwoofer enclosures are perfect for a system that begs for loud, yet lacks extra space. Durable, thin, and powerful in design, the BASS600, BASS800, BASS1200, and BASS1400 are the perfect small amplified enclosure solutions. Also, for 2012, the cylinder shaped RS80 is the new addition to a family of sound solutions.



**BASS1400**



**BASS800**



**BASS1200**  
10" – 1200 WATT MAX POWER

**BASS600**  
8" – 600 WATT MAX POWER

### LOW PROFILE AMPLIFIED SUBWOOFER

Featuring Remote Subwoofer Level Control

- RCA Low Level Input
- High Level Input
- Green & Red LED Power Status Indicator
- Phase Selector Switch: 0 or 180°
- Adjustable Input Sensitivity: 0.2V-6V
- 0 to +12dB Variable Bass Boost (@45Hz)
- Subsonic Filter (20-50Hz)
- Low Pass Filter (20-150Hz)
- Soft Delay Remote Turn-on
- Thermal, Short and Overload Protection Circuits

**BASS1400**  
10" – 1400 WATT MAX POWER

**BASS800**  
8" – 800 WATT MAX POWER

### LOW PROFILE AMPLIFIED SUBWOOFER

Featuring Remote Subwoofer Level Control

- RCA Low Level Input
- High Level Input
- Green & Red LED Power Status Indicator
- Phase Selector Switch: 0 or 180°
- Adjustable Input Sensitivity: 0.2V-6V
- 0 to +12dB Variable Bass Boost (@45Hz)
- Subsonic Filter (20-50Hz)
- Low Pass Filter (20-150Hz)
- Soft Delay Remote Turn-on
- Thermal, Short and Overload Protection Circuits

### S12A

#### 1200 WATT 12" AMPLIFIED SUBWOOFER

Featuring Remote Subwoofer Level Control

- Built-in Mosfet Power Amplifier
- 12-Inch Subwoofer
- Frequency Response: 40-200Hz
- Impedance: 4 OHMS
- Sensitivity: 92dB
- RMS Power: 600 Watts
- Max Power: 1200 Watts



**RS80**

**S12A BUILT-IN AMPLIFIER**

**RS80**  
8" – 800 WATT MAX POWER

### LOW PROFILE AMPLIFIED SUBWOOFER

Featuring Remote Subwoofer Level Control

- RCA Low Level Input
- High Level Input
- Green & Red LED Power Status Indicator
- Phase Selector Switch: 0 or 180°
- Adjustable Input Sensitivity: 0.2V-6V
- 0 to +12dB Variable Bass Boost (@45Hz)
- Subsonic Filter (20-50Hz)
- Low Pass Filter (50-150Hz)
- Soft Delay Remote Turn-on
- Thermal, Short and Overload Protection Circuits

|                 | RMS POWER | MAX POWER | WOOFER DIAMETER | WEIGHT   | DIMENSIONS                      |
|-----------------|-----------|-----------|-----------------|----------|---------------------------------|
|                 |           |           |                 |          | Length x Width x Height         |
| <b>RS80</b>     | 400W      | 800W      | 8"              | 9.2 lbs  | 11-13/16" x 11-13/16" x 3-7/16" |
| <b>BASS1400</b> | 700W      | 1400W     | 10"             | 12.9 lbs | 11-7/8" x 15-1/2" x 3"          |
| <b>BASS1200</b> | 600W      | 1200W     | 10"             | 12.9 lbs | 11-7/8" x 15-1/2" x 3"          |
| <b>BASS800</b>  | 400W      | 800W      | 8"              | 10.0 lbs | 9-7/8" x 14" x 3"               |
| <b>BASS600</b>  | 300W      | 600W      | 8"              | 10.0 lbs | 9-7/8" x 14" x 3"               |

**BOSS**  
AUDIO SYSTEMS

# SUBWOOFERS

If you're looking for the perfect subwoofer for your sound system, BOSS should be at the top of your list of possible choices. Our engineer's design all of the percussion needed to make your favorite music and movie sound tracks come alive with close-to-studio, sonic perfection. Whether you're building a great wall of subs, or simply need a little bottom end BOSS offers all the choices necessary to satisfy your particular taste.



**PHANTOM**  
**BOSS**  
AUDIO SYSTEMS

PI28DC  
2400W  
DUAL 4 OHMS

**BOSS**<sup>®</sup>  
AUDIO SYSTEMS

# ONYX SUBWOOFERS

Boss ONYX Subwoofer series is designed to be the highest end and best sounding woofers in today's market, giving crisp, clear, pounding bass. These Subwoofers are built to deliver high end performance with the highest quality parts for tremendous bass response whatever the install application.



## **NX120DVC**

**12" – 2600 WATT MAX POWER  
DUAL 4-OHM VOICE COIL SUBWOOFER**  
Featuring Stamped Metal Frame



## **NX12FD**

**12" – 1800 WATT MAX POWER**

## **NX10FD**

**10" – 1400 WATT MAX POWER**

**DUAL 4-OHM VOICE COIL FLAT SUBWOOFER**



# ONYX

*See pages 82-83 for complete specifications and comparisons*

In keeping with BOSS's commitment of providing the latest in car audio, the Armor series of subwoofers is being launched in 2012. Built with the unmatched combination of quality and price that our ARMOR Amplifiers currently enjoy, the dual coil 10", 12", 15" subwoofers provide thunderous bass, or sound quality to give you a personal and distinctive car audio environment.

**AR15D**

15" - 2600 WATT MAX POWER

**AR12D**

12" - 2400 WATT MAX POWER

**AR10D**

10" - 2200 WATT MAX POWER

DUAL 4-OHM VOICE COIL SUBWOOFER



**ARMOR**

# ARMOR AND CHAOS EPIC SUBWOOFERS

Low frequency sound reproduction should be the first thing you notice upon hearing the Chaos Epic subwoofers. The second sensation will be the sound pressure you'll feel. The Epic Series subwoofers feature a reinforced poly injected cone and high roll rubber surrounds designed to create the kind of bass sure to impress.



CHAOS  
EPIC

## **CE15DVC**

15" – 2400 WATT MAX POWER

## **CE12DVC**

12" – 2200 WATT MAX POWER

DUAL 4-OHM VOICE COIL SUBWOOFER

*See pages 82-83 for complete specifications and comparisons*



**P156DVC**

15" - 2500 WATT MAX POWER

**P126DVC**

12" - 2300 WATT MAX POWER

**P106DVC**

10" - 2100 WATT MAX POWER

DUAL 4-OHM VOICE COIL SUBWOOFER



**P128DC**

12" - 2400 WATT MAX POWER

DUAL 4-OHM VOICE COIL SUBWOOFER

Featuring Diecast Aluminum Basket



# PHANTOM SUBWOOFERS

Low frequency sound reproduction is the first thing you'll notice when you hear a super-sub. The percussion you feel is the second, and in the case of our phantom subs maybe even the third. Combine that with extraordinary cosmetics and our new Phantom "cast basket" Subwoofers will guarantee you a position in the winner's circle.

## **P12DVC**

12" – 2000 WATT MAX POWER

## **P10DVC**

10" – 1800 WATT MAX POWER

## **DUAL 4-OHM VOICE COIL SUBWOOFER**

Featuring Chrome Basket



# PHANTOM

**BOSS**<sup>®</sup>  
AUDIO SYSTEMS



## **D12F**

12" – 1000 WATT MAX POWER

## **D10F**

10" – 800 WATT MAX POWER

4-OHM FLAT SUBWOOFER

See pages 82-83 for complete specifications and comparisons



SPRING-LOADED BINDING PORTS



**CX154DVC**

15" – 1800 WATT MAX POWER

**CX124DVC**

12" – 1500 WATT MAX POWER

**CX104DVC**

10" – 1200 WATT MAX POWER

DUAL 4-OHM VOICE COIL SUBWOOFER

See pages 82-83 for complete specifications and comparisons

# CHAOS EXXTREME SUBWOOFERS

One look and you'll realize why these subwoofers are called Exxtreme. Designed to hit hard, and look sharp it's easy to see why the Exxtreme Series subwoofers have long been the standard by which others measure themselves.

## **CX122**

12" – 1400 WATT MAX POWER

4-OHM SUBWOOFER



## CHAOS EXXTREME

**BOSS**<sup>®</sup>  
AUDIO SYSTEMS



## **CX15**

15" – 1000 WATT MAX POWER

## **CX12**

12" – 800 WATT MAX POWER

## **CX10**

10" – 600 WATT MAX POWER

## **CX8**

8" – 400 WATT MAX POWER

4-OHM SUBWOOFER



## ONYX

|                 | POWER HANDLING (PEAK) | POWER HANDLING (RMS) | IMPEDANCE   | FREQUENCY RESPONSE | SPL 1 WATT/ 1 METER | CONE MATERIAL  | VOICE COIL | MOUNTING DEPTH |
|-----------------|-----------------------|----------------------|-------------|--------------------|---------------------|----------------|------------|----------------|
| <b>NX120DVC</b> | 2600W                 | 1300W                | DUAL 4 OHMS | 28Hz-2kHz          | 95dB                | POLY INJECTION | 2"         | 5-15/16"       |
| <b>NX10FD</b>   | 1400W                 | 700W                 | DUAL 4 OHMS | 35Hz-2.2kHz        | 94dB                | POLY INJECTION | 2"         | 2-3/8"         |
| <b>NX12FD</b>   | 1800W                 | 900W                 | DUAL 4 OHMS | 28Hz-2kHz          | 95dB                | POLY INJECTION | 2"         | 3"             |



### BOX SPECS

|                 | BOX TYPE         | SEALED BOX (SM) | SEALED BOX (LG) | PORTED BOX (SM) | PORT (DIA) | PORT (LENGTH) | TUNING (FREQ) | PORTED BOX (LG) | PORT (DIA) | PORT (LENGTH) | TUNING (FREQ) |
|-----------------|------------------|-----------------|-----------------|-----------------|------------|---------------|---------------|-----------------|------------|---------------|---------------|
| <b>NX120DVC</b> | SEALED or PORTED | 0.9 (cu. ft.)   | 1.9 (cu. ft.)   | 1.3 (cu. ft.)   | 4"         | 11-1/2"       | 42.0          | 2.2 (cu. ft.)   | 4"         | 11"           | 33.0          |
| <b>NX10FD</b>   | Sealed           | 0.8 (cu. ft.)   | FREE AIR        | -               | -          | -             | -             | -               | -          | -             | -             |
| <b>NX12FD</b>   | Sealed           | 1.0 (cu. ft.)   | FREE AIR        | -               | -          | -             | -             | -               | -          | -             | -             |



## ARMOR

|              | POWER HANDLING (PEAK) | POWER HANDLING (RMS) | IMPEDANCE   | FREQUENCY RESPONSE | SPL 1 WATT/ 1 METER | CONE MATERIAL                       | VOICE COIL | MOUNTING DEPTH |
|--------------|-----------------------|----------------------|-------------|--------------------|---------------------|-------------------------------------|------------|----------------|
| <b>AR15D</b> | 2600W                 | 1300W                | DUAL 4 OHMS | 25Hz-1.2kHz        | 95dB                | COLOR CHROME TREATED POLY INJECTION | 2"         | 6-3/8"         |
| <b>AR12D</b> | 2400W                 | 1200W                | DUAL 4 OHMS | 28Hz-1.5kHz        | 94dB                | COLOR CHROME TREATED POLY INJECTION | 2"         | 5-1/8"         |
| <b>AR10D</b> | 2200W                 | 1100W                | DUAL 4 OHMS | 35Hz-2kHz          | 92dB                | COLOR CHROME TREATED POLY INJECTION | 2"         | 4-7/8"         |



### BOX SPECS

|              | BOX TYPE             | SEALED BOX (SM) | SEALED BOX (LG) | PORTED BOX (SM) | PORT (DIA) | PORT (LENGTH) | TUNING (FREQ) | PORTED BOX (LG) | PORT (DIA) | PORT (LENGTH) | TUNING (FREQ) |
|--------------|----------------------|-----------------|-----------------|-----------------|------------|---------------|---------------|-----------------|------------|---------------|---------------|
| <b>AR15D</b> | SEALED               | 3.0 (cu. ft.)   | FREE AIR        | 2.5 (cu. ft.)   | 4"         | 8"            | 35.0          | 4.0 (cu. ft.)   | 4"         | 8"            | 28.0          |
| <b>AR12D</b> | SEALED (recommended) | 1.0 (cu. ft.)   | 2.5 (cu. ft.)   | 1.0 (cu. ft.)   | 4"         | 18"           | 40.0          | 1.6 (cu. ft.)   | 4"         | 16"           | 33.0          |
| <b>AR10D</b> | SEALED (recommended) | 1.0 (cu. ft.)   | FREE AIR        | 0.6 (cu. ft.)   | 3"         | 12"           | 47.0          | 1.0 (cu. ft.)   | 3"         | 8-1/2"        | 42.0          |



## CHAOS ERIS

|                | POWER HANDLING (PEAK) | POWER HANDLING (RMS) | IMPEDANCE   | FREQUENCY RESPONSE | SPL 1 WATT/ 1 METER | CONE MATERIAL                       | VOICE COIL | MOUNTING DEPTH |
|----------------|-----------------------|----------------------|-------------|--------------------|---------------------|-------------------------------------|------------|----------------|
| <b>CE15DVC</b> | 2400W                 | 1200W                | DUAL 4 OHMS | 26Hz-1.2kHz        | 95dB                | COLOR CHROME TREATED POLY INJECTION | 2"         | 6-3/8"         |
| <b>CE12DVC</b> | 2200W                 | 1100W                | DUAL 4 OHMS | 32Hz-1.5kHz        | 94dB                | COLOR CHROME TREATED POLY INJECTION | 1-1/2"     | 5-1/8"         |



### BOX SPECS

|                | BOX TYPE | SEALED BOX (SM) | SEALED BOX (LG) | PORTED BOX (SM) | PORT (DIA) | PORT (LENGTH) | TUNING (FREQ) | PORTED BOX (LG) | PORT (DIA) | PORT (LENGTH) | TUNING (FREQ) |
|----------------|----------|-----------------|-----------------|-----------------|------------|---------------|---------------|-----------------|------------|---------------|---------------|
| <b>CE15DVC</b> | SEALED   | 3.0 (cu. ft.)   | FREE AIR        | 2.6 (cu. ft.)   | 4"         | 7-1/2"        | 35.0          | 4.4 (cu. ft.)   | 4"         | 5-1/2"        | 30.0          |
| <b>CE12DVC</b> | SEALED   | 2.0 (cu. ft.)   | FREE AIR        | 1.6 (cu. ft.)   | 4"         | 16"           | 42.0          | 1.7 (cu. ft.)   | 4"         | 12"           | 36.0          |

# SUBWOOFER SPECIFICATIONS



## PHANTOM

|                | POWER HANDLING (PEAK) | POWER HANDLING (RMS) | IMPEDANCE   | FREQUENCY RESPONSE | SPL 1 WATT/ 1 METER | CONE MATERIAL          | VOICE COIL | MOUNTING DEPTH |
|----------------|-----------------------|----------------------|-------------|--------------------|---------------------|------------------------|------------|----------------|
| <b>P128DC</b>  | 2400W                 | 1200W                | DUAL 4 OHMS | 25Hz-1.5kHz        | 96dB                | ELECTORPLATE INJECTION | 2-1/2"     | 7-1/8"         |
| <b>P106DVC</b> | 2100W                 | 1050W                | DUAL 4 OHMS | 35Hz-2.2kHz        | 96dB                | POLY INJECTION         | 2-1/2"     | 6-3/8"         |
| <b>P126DVC</b> | 2300W                 | 1150W                | DUAL 4 OHMS | 25Hz-2kHz          | 96dB                | POLY INJECTION         | 2-1/2"     | 6-3/4"         |
| <b>P156DVC</b> | 2500W                 | 1250W                | DUAL 4 OHMS | 25Hz-1kHz          | 96dB                | POLY INJECTION         | 2-1/2"     | 7-3/4"         |
| <b>P10DVC</b>  | 1800W                 | 900W                 | DUAL 4 OHMS | 25Hz-1.5kHz        | 96dB                | ELECTORPLATE INJECTION | 2-1/2"     | 5-1/2"         |
| <b>P12DVC</b>  | 2000W                 | 1000W                | DUAL 4 OHMS | 25Hz-1.5kHz        | 96dB                | ELECTORPLATE INJECTION | 2-1/2"     | 6-1/8"         |
| <b>D10F</b>    | 800W                  | 400W                 | 4 OHMS      | 35Hz-2.2kHz        | 94dB                | POLY INJECTION         | 2"         | 3-3/8"         |
| <b>D12F</b>    | 1000W                 | 500W                 | 4 OHMS      | 28Hz-2kHz          | 95dB                | POLY INJECTION         | 2"         | 3-7/8"         |



### BOX SPECS

|                | BOX TYPE             | SEALED BOX (SM) | SEALED BOX (LG) | PORTED BOX (SM) | PORT (DIA) | PORT (LENGTH) | TUNING (FREQ) | PORTED BOX (LG) | PORT (DIA) | PORT (LENGTH) | TUNING (FREQ) |
|----------------|----------------------|-----------------|-----------------|-----------------|------------|---------------|---------------|-----------------|------------|---------------|---------------|
| <b>P128DC</b>  | SEALED (recommended) | 1.8 (cu. ft.)   | 3.0 (cu. ft.)   | 2.0 (cu. ft.)   | 4"         | 7-1/2"        | 40.0          | 3.0 (cu. ft.)   | 4"         | 6"            | 35.0          |
| <b>P106DVC</b> | SEALED or PORTED     | 0.7 (cu. ft.)   | 1.7 (cu. ft.)   | 1.2 (cu. ft.)   | 4"         | 11"           | 45.0          | 2.0 (cu. ft.)   | 4"         | 8"            | 40.0          |
| <b>P126DVC</b> | SEALED or PORTED     | 0.8 (cu. ft.)   | 1.9 (cu. ft.)   | 1.4 (cu. ft.)   | 4"         | 13"           | 39.0          | 1.8 (cu. ft.)   | 4"         | 10"           | 38.0          |
| <b>P156DVC</b> | SEALED               | 2.5 (cu. ft.)   | FREE AIR        | 3.0 (cu. ft.)   | 4"         | 9"            | 30.0          | 4.0 (cu. ft.)   | 4"         | 6-1/2"        | 30.0          |
| <b>P10DVC</b>  | SEALED (recommended) | 1.8 (cu. ft.)   | 3.0 (cu. ft.)   | 1.5 (cu. ft.)   | 4"         | 8"            | 45.0          | 2.0 (cu. ft.)   | 4"         | 6-1/2"        | 42.0          |
| <b>P12DVC</b>  | SEALED (recommended) | 2.2 (cu. ft.)   | 4.0 (cu. ft.)   | 2.0 (cu. ft.)   | 4"         | 5-1/2"        | 45.0          | 3.0 (cu. ft.)   | 4"         | 3-1/2"        | 42.0          |
| <b>D10F</b>    | SEALED               | 0.6 (cu. ft.)   | 1.2 (cu. ft.)   | 0.8 (cu. ft.)   | 3"         | 8-1/2"        | 47.0          | 1.2 (cu. ft.)   | 4"         | 11"           | 45.0          |
| <b>D12F</b>    | SEALED               | 1.2 (cu. ft.)   | 2.5 (cu. ft.)   | 1.5 (cu. ft.)   | 4"         | 11"           | 40.0          | 2.0 (cu. ft.)   | 4"         | 11"           | 35.0          |



## CHAOS EXTREME

|                 | POWER HANDLING (PEAK) | POWER HANDLING (RMS) | IMPEDANCE   | FREQUENCY RESPONSE | SPL 1 WATT/ 1 METER | CONE MATERIAL                           | VOICE COIL | MOUNTING DEPTH |
|-----------------|-----------------------|----------------------|-------------|--------------------|---------------------|---|------------|----------------|
| <b>CX104DVC</b> | 1200W                 | 600W                 | DUAL 4 OHMS | 35Hz-2.2kHz        | 94dB                | POLY INJECTION                          | 2"         | 5-7/8"         |
| <b>CX124DVC</b> | 1500W                 | 750W                 | DUAL 4 OHMS | 25Hz-2kHz          | 95dB                | POLY INJECTION                          | 2"         | 6-3/16"        |
| <b>CX154DVC</b> | 1800W                 | 900W                 | DUAL 4 OHMS | 25Hz-1kHz          | 96dB                | POLY INJECTION                          | 2-1/2"     | 7-1/8"         |
| <b>CX8</b>      | 400W                  | 200W                 | 4 OHMS      | 40Hz-4.5kHz        | 90dB                | POLY INJECTION                          | 1-1/2"     | 3-7/16"        |
| <b>CX10</b>     | 600W                  | 300W                 | 4 OHMS      | 30Hz-4.5kHz        | 92dB                | POLY INJECTION                          | 1-1/2"     | 3-3/4"         |
| <b>CX12</b>     | 800W                  | 400W                 | 4 OHMS      | 25Hz-3kHz          | 94dB                | POLY INJECTION                          | 2"         | 4-3/4"         |
| <b>CX15</b>     | 1000W                 | 500W                 | 4 OHMS      | 25Hz-2kHz          | 96dB                | POLY INJECTION                          | 2-1/2"     | 6"             |
| <b>CX122</b>    | 1400W                 | 700W                 | 4 OHMS      | 25Hz-3kHz          | 94dB                | CUSTOM TOOLED HIGH EFFICIENCY INJECTION | 2"         | 4-3/4"         |



### BOX SPECS

|                 | BOX TYPE             | SEALED BOX (SM) | SEALED BOX (LG) | PORTED BOX (SM) | PORT (DIA) | PORT (LENGTH) | TUNING (FREQ) | PORTED BOX (LG) | PORT (DIA) | PORT (LENGTH) | TUNING (FREQ) |
|-----------------|----------------------|-----------------|-----------------|-----------------|------------|---------------|---------------|-----------------|------------|---------------|---------------|
| <b>CX104DVC</b> | SEALED               | 1.0 (cu. ft.)   | FREE AIR        | -               | -          | -             | -             | -               | -          | -             | -             |
| <b>CX124DVC</b> | SEALED               | 1.5 (cu. ft.)   | FREE AIR        | -               | -          | -             | -             | -               | -          | -             | -             |
| <b>CX154DVC</b> | SEALED               | 2.5 (cu. ft.)   | FREE AIR        | -               | -          | -             | -             | -               | -          | -             | -             |
| <b>CX8</b>      | SEALED               | 0.5 (cu. ft.)   | FREE AIR        | -               | -          | -             | -             | -               | -          | -             | -             |
| <b>CX10</b>     | SEALED               | 1.0 (cu. ft.)   | FREE AIR        | -               | -          | -             | -             | -               | -          | -             | -             |
| <b>CX12</b>     | SEALED               | 1.5 (cu. ft.)   | FREE AIR        | -               | -          | -             | -             | -               | -          | -             | -             |
| <b>CX15</b>     | SEALED               | 2.0 (cu. ft.)   | FREE AIR        | -               | -          | -             | -             | -               | -          | -             | -             |
| <b>CX122</b>    | SEALED (recommended) | 1.0 (cu. ft.)   | 2.5 (cu. ft.)   | 2.0 (cu. ft.)   | 4"         | 7-1/2"        | 40.0          | 3.0 (cu. ft.)   | 4"         | 6-1/2"        | 34.0          |



# LOUDSPEAKERS AND TWEETERS

In keeping with company philosophy, BOSS Audio makes full range speakers to fit virtually any application and budget. Built with kapton voice coil formers, and butyl rubber surrounds for superior power handling, maximum durability, and the best possible sound quality it's easy to see why BOSS Audio is revered throughout the marketplace.

# ONYX NX SERIES LOUDSPEAKERS

Redesigned in 2011 the NX full range line-up has reached a level of performance, and style, unparallel in our industry. The custom designed poly injection cones and stiff rubber surrounds provide an accuracy of sound reproduction that will transport the sound of the recording studio into your vehicle.



**NX694**  
6" x 9" – 800 WATT  
PEAK POWER 4-WAY SPEAKER



**NX654**  
6.5" – 400 WATT PEAK POWER  
4-WAY SPEAKER



**NX524**  
5.5" – 300 WATT PEAK POWER  
4-WAY SPEAKER



**NX424**  
4" – 250 WATT MAX POWER  
4-WAY SPEAKER



*See pages 102-105 for complete specifications and comparisons*

#### 4-WAY SPEAKER

Featuring:

- Poly Injection Cone
- Aluminum Voice Coil
- Custom Tooled Grill



Phantom loudspeakers utilize high quality poly injection cones with rubber surrounds for top performance. A custom tooled bridge houses midranges and tweeters for outstanding mid and high frequency response. Custom feature to the Phantom loudspeakers provide extra visual excitement when SKULL eyes light-up to the beat of the music.

# PHANTOM





# PHANTOM LOUDSPEAKERS



**SK694**  
6" x 9" – 700 WATT  
4-WAY SPEAKER



**SK693**  
6" x 9" – 600 WATT  
3-WAY SPEAKER



**SK653**  
6.5" – 350 WATT  
3-WAY SPEAKER



**SK652**  
6.5" – 300 WATT  
2-WAY SPEAKER



**SK573**  
5" x 7" – 350 WATT  
3-WAY SPEAKER

- Featuring:
- Poly Injection Cone
  - Aluminum Voice Coil
  - Custom Tooled Removable Skull Cover
  - Illuminated Eyes Flash to the Beat of the Music



**SK553**  
5.25" – 275 WATT  
3-WAY SPEAKER



**SK552**  
5.25" – 250 WATT  
2-WAY SPEAKER



**SK462**  
4" x 6" – 250 WATT  
2-WAY SPEAKER



**SK422**  
4" – 250 WATT  
3-WAY SPEAKER



**SK65**  
6.5" – 400 WATT  
COMPONENT SYSTEM

- Featuring:
- Poly Injection Cone
  - Aluminum Voice Coil
  - Custom Tooled Removable Skull Cover
  - Illuminated Eyes Flash to the Beat of the Music (Except SK65)

See pages 102-105 for complete specifications and comparisons

**BOSS**<sup>®</sup>  
AUDIO SYSTEMS



# PHANTOM

*See pages 102-105 for complete specifications and comparisons*

# PHANTOM LOUDSPEAKERS



**P69.4C**  
6" x 9" – 800 WATT MAX POWER  
4-WAY SPEAKER



**P65.4C**  
6.5" – 400 WATT MAX POWER  
4-WAY SPEAKER



**P55.4C**  
5.25" – 300 WATT MAX POWER  
4-WAY SPEAKER



**P45.4C**  
4" – 250 WATT MAX POWER  
4-WAY SPEAKER



**PC65.2C**  
6.5" – 500 WATT MAX POWER  
2-WAY COMPONENT SYSTEM

- Featuring
- Diecast Aluminum Frame
  - Electroplate Injection Cone
  - Aluminum Voice Coil
  - Custom Tooled Grill

**BOSS**<sup>®</sup>  
AUDIO SYSTEMS

The CHAOS Special Edition full range speakers are the perfect complement to any aftermarket install application. With a custom poly injection cone and rubber surround the SE Series provides the most accurate sound reproduction for the value in the industry today.

## **CHAOS** **SPECIAL EDITION** SERIES



*See pages 102-105 for complete specifications and comparisons*

# CHAOS LOUDSPEAKERS



**SE695**  
6" x 9" – 600 WATT  
MAX POWER  
5-WAY SPEAKER

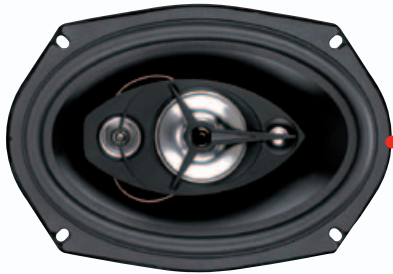

**SE694**  
6" x 9" – 500 WATT  
MAX POWER  
4-WAY SPEAKER



**SE693**  
6" x 9" – 400 WATT  
MAX POWER  
3-WAY SPEAKER

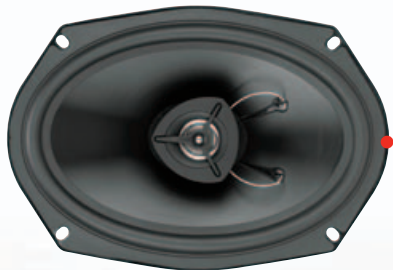

**SE692**  
6" x 9" – 350 WATT  
MAX POWER  
2-WAY SPEAKER

Featuring:

- Poly Injection Cone
- Aluminum Voice Coil
- Custom Tooled Grill



**SE653**  
6.5" – 300 WATT MAX POWER  
3-WAY SPEAKER



**SE652**  
6.5" – 250 WATT MAX POWER  
2-WAY SPEAKER



**SE651S**  
6.5" – 200 WATT MAX POWER  
2-WAY SLIM MOUNT

Featuring:

- Poly Injection Cone
- Aluminum Voice Coil
- Custom Tooled Grill

**BOSS**<sup>®</sup>  
AUDIO SYSTEMS



**CHAOS**  
**SPECIAL EDITION** SERIES

*See pages 102-105 for complete specifications and comparisons*

# CHAOS LOUDSPEAKERS



**SE572**  
5" x 7" – 225 WATT  
MAX POWER  
2-WAY SPEAKER



**SE433**  
4" x 10" – 400 WATT MAX POWER  
3-WAY SPEAKER



**SE553**  
5.25" – 225 WATT  
MAX POWER  
3-WAY SPEAKER



**SE422**  
4" – 200 WATT MAX POWER  
2-WAY SPEAKER



**SE552**  
5.25" – 200 WATT  
MAX POWER  
2-WAY SPEAKER



**SE322**  
3.5" – 140 WATT MAX POWER  
2-WAY SPEAKER



**SE462**  
4" x 6" – 200 WATT  
MAX POWER  
2-WAY SPEAKER



**SE60CK**  
6.5" – 350 WATT MAX POWER  
2-WAY COMPONENT SYSTEM

- Featuring:
- Poly Injection Cone
  - Aluminum Voice Coil
  - Custom Tooled Grill

- Featuring:
- Poly Injection Cone
  - Aluminum Voice Coil
  - Custom Tooled Grill



**BOSS**<sup>®</sup>  
AUDIO SYSTEMS

One look and you'll know why they are called CHAOS EXXTREME. The red metallic poly injection cone delivers clear sound while the rubber surround provides smooth response and durability.

## CHAOS EXXTREME





# CHAOS LOUDSPEAKERS

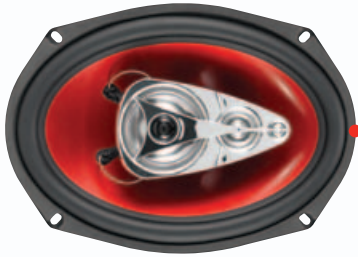

**CH7140**  
7" x 10" – 700 WATT  
MAX POWER  
4-WAY SPEAKER



**CH6950**  
6" x 9" – 600 WATT  
MAX POWER  
5-WAY SPEAKER



**CH6940**  
6" x 9" – 500 WATT  
MAX POWER  
4-WAY SPEAKER



**CH6930**  
6" x 9" – 400 WATT  
MAX POWER  
3-WAY SPEAKER



**CH6920**  
6" x 9" – 350 WATT  
MAX POWER  
2-WAY SPEAKER

- Featuring:
- Poly Injection Cone
  - Aluminum Voice Coil
  - Custom Tooled Grill



**CH6530**  
6.5" – 300 WATT MAX POWER  
3-WAY SPEAKER



**CH6552**  
6.5" – 200 WATT MAX POWER  
DUO-FIT 2-WAY SPEAKER  
(Replaces Existing 5.25" or 6.5" Speaker)



**CH6520**  
6.5" – 250 WATT MAX POWER  
2-WAY SPEAKER



**CH6500**  
6.5" – 200 WATT MAX POWER  
SLIM-MOUNT 2-WAY SPEAKER

- Featuring:
- Poly Injection Cone
  - Aluminum Voice Coil
  - Custom Tooled Grill

See pages 102-105 for complete specifications and comparisons

**BOSS**<sup>®</sup>  
AUDIO SYSTEMS



**CH5730**  
5" x 7" – 300 WATT  
MAX POWER  
3-WAY SPEAKER



**CH5720**  
5" x 7" – 225 WATT  
MAX POWER  
2-WAY SPEAKER



**CH5530**  
5.25" – 225 WATT  
MAX POWER  
3-WAY SPEAKER



**CH5520**  
5.25" – 200 WATT  
MAX POWER  
2-WAY SPEAKER



**CH4630**  
4" x 6" – 250 WATT  
MAX POWER  
3-WAY SPEAKER



**CH4620**  
4" x 6" – 200 WATT  
MAX POWER  
2-WAY SPEAKER

Featuring:  
• Poly Injection Cone  
• Aluminum Voice Coil  
• Custom Tooled Grill



**CH4330**  
4" x 10" – 400 WATT  
MAX POWER  
3-WAY SPEAKER



**CH4230**  
4" – 225 WATT  
MAX POWER  
3-WAY SPEAKER



**CH4220**  
4" – 200 WATT  
MAX POWER  
2-WAY SPEAKER



**CH3220**  
3.5" – 140 WATT  
MAX POWER  
2-WAY SPEAKER



**CH6CK**  
6.5" – 350 WATT  
MAX POWER  
2-WAY COMPONENT SYSTEM

Featuring:  
• Poly Injection Cone  
• Aluminum Voice Coil  
• Custom Tooled Grill

# CHAOS LOUDSPEAKERS



**CH6994**  
6" x 9" – 500 WATT  
MAX POWER  
4-WAY SPEAKER

**CH1623**  
6.5" – 300 WATT  
MAX POWER  
3-WAY SPEAKER

**CH1552**  
5.25" – 200 WATT  
MAX POWER  
3-WAY SPEAKER

**CH1442**  
4" – 200 WATT  
MAX POWER  
3-WAY SPEAKER

Featuring:  
• Poly Injection Cone  
• Aluminum Voice Coil  
• Custom Tooled Grill

*See pages 102-105 for complete specifications and comparisons*

**CHAOS**  
**EXTREME**

**BOSS**<sup>®</sup>  
AUDIO SYSTEMS



*BRS SERIES SPEAKERS ARE PACKAGED INDIVIDUALLY IN HANGING CLAMSHELL PACKAGING*



**AVA6200**  
80 WATT MAX POWER  
3-WAY BOX SPEAKER



**BRS69**  
6" x 9" – 120 WATT  
MAX POWER



**BRS65**  
6.5" – 80 WATT  
MAX POWER



**BRS5768**  
5" x 7 1/6" x 8" – 80 WATT  
MAX POWER



**BRS52**  
5.25" – 60 WATT  
MAX POWER



**BRS46**  
4" x 6" – 50 WATT  
MAX POWER



**BRS40**  
4" – 50 WATT  
MAX POWER



**BRS35**  
3.5" – 50 WATT  
MAX POWER

**DUAL CONE REPLACEMENT SPEAKER**

Featuring:  
• Coated Paper Cone  
• Aluminum Voice Coil

# BRS SERIES AND PROFESSIONAL GRADE LOUDSPEAKERS



BP8.8



## **BP8.8**

**8" – 500 WATT MAX POWER  
8 OHM MID BASS DRIVER**

Featuring:

- Stamped Metal Basket
- Shallow Mounting Depth
- Aluminum Bullet Phase Plug
- Custom Grill



## **BP6.8**

**6.5" – 300 WATT MAX POWER  
8 OHM MID BASS DRIVER**

Featuring:

- Stamped Metal Basket
- Shallow Mounting Depth
- Aluminum Bullet Phase Plug
- Custom Grill



## **BP6.4**

**6.5" – 300 WATT MAX POWER  
4 OHM MID BASS DRIVER**

Featuring:

- Stamped Metal Basket
- Shallow Mounting Depth
- Aluminum Bullet Phase Plug
- Custom Grill



## **CP8.8**

**8" – 550 WATT MAX POWER  
8 OHM MID BASS DRIVER**

Featuring:

- Aluminum Diecast Frame
- High Power
- High SPL
- Dome Shaped Dust Cap



*See pages 102-105 for complete specifications and comparisons*

**BOSS**<sup>®</sup>  
AUDIO SYSTEMS

**BPT70**

300 WATT – SOLD IN PAIRS

**BPT60**

250 WATT – SOLD IN PAIRS

SUPER COMPRESSION TWEETER



BPT70



BPT60

PROFESSIONAL  
GRADE

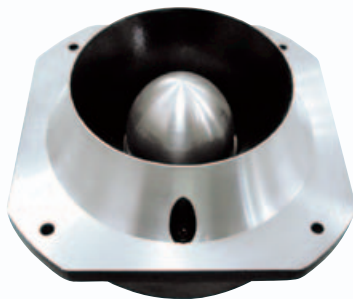

TW50



TW35

BULLET  
SERIES



TW30

**TW50**

5" BULLET TWEETER  
500 WATT MAX POWER  
SOLD INDIVIDUALLY

**TW35**

3" BULLET TWEETER  
250 WATT MAX POWER  
SOLD IN PAIRS

**TW30**

3" BULLET TWEETER  
250 WATT MAX POWER  
SOLD IN PAIRS

See pages 102-105 for complete specifications and comparisons

# TWEETERS

**BOSS**<sup>®</sup>  
AUDIO SYSTEMS



TW25



TW20



TW19



TW18



## DOME SERIES

TW12



TW17



TW15



### **TW25**

1" SILK-DOME – 250 WATT MAX POWER

### **TW20**

MICRO-DOME CHROME – 250 WATT MAX POWER

### **TW19**

MICRO-DOME CHROME – 250 WATT MAX POWER

### **TW18**

MICRO-DOME – 200 WATT MAX POWER

### **TW17**

MICRO-DOME – 200 WATT MAX POWER

### **TW15**

MICRO-DOME – 250 WATT MAX POWER

### **TW12**

POLY-DOME – 200 WATT MAX POWER

DOME TWEETER

## LOUD SPEAKERS



**ONYX**

|              | POWER HANDLING (PEAK) | IMPEDANCE | FREQUENCY RESPONSE | SPL 1 WATT/1 METER | CONE MATERIAL  | VOICE COIL      | TWEETER(S)       | MIDRANGE          | MOUNTING DEPTH |
|--------------|-----------------------|-----------|--------------------|--------------------|----------------|-----------------|------------------|-------------------|----------------|
| <b>NX694</b> | 800W                  | 4 OHMS    | 45Hz-20kHz         | 92dB               | POLY INJECTION | 1-1/2" ALUMINUM | (2) x 1" MYLAR   | 2" MYLAR CONE     | 3-1/2" (CHECK) |
| <b>NX654</b> | 400W                  | 4 OHMS    | 65Hz-20kHz         | 90dB               | POLY INJECTION | 1" ALUMINUM     | (2) x 3/4" MYLAR | 1-1/4" MYLAR CONE | 2-1/2" (CHECK) |
| <b>NX524</b> | 300W                  | 4 OHMS    | 85Hz-20kHz         | 90dB               | POLY INJECTION | 1" ALUMINUM     | (2) x 1/2" MYLAR | 1-1/4" MYLAR CONE | 2-1/4"         |
| <b>NX424</b> | 250W                  | 4 OHMS    | 85Hz-20kHz         | 90dB               | POLY INJECTION | 1" ALUMINUM     | (2) x 1/2" MYLAR | 1-1/4" MYLAR CONE | 2"             |



**PHANTOM**

|              | POWER HANDLING (PEAK) | IMPEDANCE | FREQUENCY RESPONSE | SPL 1 WATT/1 METER | CONE MATERIAL  | VOICE COIL      | TWEETER(S)              | MIDRANGE          | MOUNTING DEPTH |
|--------------|-----------------------|-----------|--------------------|--------------------|----------------|-----------------|-------------------------|-------------------|----------------|
| <b>SK694</b> | 700W                  | 4 OHMS    | 40Hz-20kHz         | 92dB               | POLY INJECTION | 1-1/4" ALUMINUM | 3/4" PIEZO + 1/2" PIEZO | 2-1/2" MYLAR CONE | 3-9/16"        |
| <b>SK693</b> | 600W                  | 4 OHMS    | 45Hz-20kHz         | 92dB               | POLY INJECTION | 1" ALUMINUM     | 1/2" PIEZO              | 1" MYLAR CONE     | 3-1/2"         |
| <b>SK653</b> | 350W                  | 4 OHMS    | 65Hz-20kHz         | 90dB               | POLY INJECTION | 1" ALUMINUM     | 1/2" PIEZO              | 1" POLYIMIDE CONE | 2-5/16"        |
| <b>SK652</b> | 300W                  | 4 OHMS    | 65Hz-20kHz         | 90dB               | POLY INJECTION | 1" ALUMINUM     | 1" MYLAR DOME           | -                 | 2-5/16"        |
| <b>SK573</b> | 350W                  | 4 OHMS    | 85Hz-20kHz         | 90dB               | POLY INJECTION | 1" ALUMINUM     | 1" MYLAR DOME           | -                 | 2-3/16"        |
| <b>SK553</b> | 275W                  | 4 OHMS    | 85Hz-20kHz         | 90dB               | POLY INJECTION | 1" ALUMINUM     | 1" MYLAR DOME           | -                 | 1-15/16"       |
| <b>SK552</b> | 250W                  | 4 OHMS    | 85Hz-20kHz         | 90dB               | POLY INJECTION | 1" ALUMINUM     | 1" MYLAR DOME           | -                 | 2-1/16"        |
| <b>SK462</b> | 250W                  | 4 OHMS    | 85Hz-20kHz         | 90dB               | POLY INJECTION | 1" ALUMINUM     | 1" MYLAR DOME           | -                 | 1-15/16"       |
| <b>SK422</b> | 250W                  | 4 OHMS    | 85Hz-20kHz         | 90dB               | POLY INJECTION | 1" ALUMINUM     | 1" MYLAR DOME           | -                 | 1-5/8"         |
| <b>SK65</b>  | 400W                  | 4 OHMS    | 65Hz-22kHz         | 94dB               | POLY INJECTION | 1" ALUMINUM     | 1" NEODYMIUM SOFT DOME  | -                 | 2-7/16"        |



# LOUDSPEAKERS AND TWEETERS

## SPECIFICATIONS



### PHANTOM

|                | POWER HANDLING (PEAK) | IMPEDANCE | FREQUENCY RESPONSE | SPL 1 WATT/ 1 METER | CONE MATERIAL          | VOICE COIL      | TWEETER(S)       | MIDRANGE          | MOUNTING DEPTH |
|----------------|-----------------------|-----------|--------------------|---------------------|------------------------|-----------------|------------------|-------------------|----------------|
| <b>P69.4C</b>  | 800W                  | 4 OHMS    | 40Hz–20kHz         | 95dB                | ELECTROPLATE INJECTION | 1-1/2" ALUMINUM | (2) x 1" PIEZO   | 2" MYLAR CONE     | 3-1/4"         |
| <b>P65.4C</b>  | 400W                  | 4 OHMS    | 65Hz–20kHz         | 94dB                | ELECTROPLATE INJECTION | 1-1/2" ALUMINUM | (2) x 3/4" PIEZO | 1-1/4" MYLAR CONE | 2-3/8"         |
| <b>P55.4C</b>  | 300W                  | 4 OHMS    | 85Hz–20kHz         | 93dB                | ELECTROPLATE INJECTION | 1-1/2" ALUMINUM | (2) x 1/2" PIEZO | 1-1/4" MYLAR CONE | 2-1/16"        |
| <b>P45.4C</b>  | 250W                  | 4 OHMS    | 85Hz–20kHz         | 93dB                | ELECTROPLATE INJECTION | 1-1/2" ALUMINUM | (2) x 1/2" PIEZO | 1-1/4" MYLAR CONE | 2"             |
| <b>PC65.2C</b> | 500W                  | 4 OHMS    | 65Hz–20kHz         | 94dB                | ELECTROPLATE INJECTION | 1-1/2" ALUMINUM | 1" DOME          | –                 | 2-3/8"         |



### CHAOS SPECIAL EDITION

|               | POWER HANDLING (PEAK) | IMPEDANCE | FREQUENCY RESPONSE | SPL 1 WATT/ 1 METER | CONE MATERIAL  | VOICE COIL      | TWEETER(S)                            | MIDRANGE              | MOUNTING DEPTH |
|---------------|-----------------------|-----------|--------------------|---------------------|----------------|-----------------|---------------------------------------|-----------------------|----------------|
| <b>SE695</b>  | 600W                  | 4 OHMS    | 45Hz–20kHz         | 93dB                | POLY INJECTION | 1-1/4" ALUMINUM | 1" POLYIMIDE DOME + (2) 1/2" PIEZO    | 2-1/2" POLYIMIDE CONE | 3-1/8"         |
| <b>SE694</b>  | 500W                  | 4 OHMS    | 50Hz–20kHz         | 92dB                | POLY INJECTION | 1-1/4" ALUMINUM | 1" POLYIMIDE DOME + 1/2" PIEZO        | 2-1/2" POLYIMIDE CONE | 3-1/8"         |
| <b>SE693</b>  | 400W                  | 4 OHMS    | 50Hz–20kHz         | 92dB                | POLY INJECTION | 1" ALUMINUM     | 3/4" PIEZO                            | 2" POLYIMIDE CONE     | 3-1/8"         |
| <b>SE692</b>  | 350W                  | 4 OHMS    | 50Hz–20kHz         | 92dB                | POLY INJECTION | 1" ALUMINUM     | 2" POLYIMIDE DOME                     | –                     | 2-15/16"       |
| <b>SE653</b>  | 300W                  | 4 OHMS    | 100Hz–18kHz        | 90dB                | POLY INJECTION | 1" ALUMINUM     | 1/2" PIEZO + 1" POLYIMIDE DOME        | –                     | 2-1/8"         |
| <b>SE652</b>  | 250W                  | 4 OHMS    | 100Hz–18kHz        | 90dB                | POLY INJECTION | 1" ALUMINUM     | 1" POLYIMIDE DOME                     | –                     | 2-1/8"         |
| <b>SE651S</b> | 200W                  | 4 OHMS    | 100Hz–18kHz        | 90dB                | POLY INJECTION | 1" ALUMINUM     | 1" POLYIMIDE DOME                     | –                     | 1-3/4"         |
| <b>SE572</b>  | 225W                  | 4 OHMS    | 100Hz–18kHz        | 90dB                | POLY INJECTION | 1" ALUMINUM     | 1" POLYIMIDE DOME                     | –                     | 2-1/16"        |
| <b>SE553</b>  | 225W                  | 4 OHMS    | 100Hz–18kHz        | 90dB                | POLY INJECTION | 1" ALUMINUM     | 1/2" PIEZO + 1" POLYIMIDE             | –                     | 1-3/4"         |
| <b>SE552</b>  | 200W                  | 4 OHMS    | 100Hz–18kHz        | 90dB                | POLY INJECTION | 1" ALUMINUM     | 1" POLYIMIDE DOME                     | –                     | 1-3/4"         |
| <b>SE462</b>  | 200W                  | 4 OHMS    | 100Hz–18kHz        | 90dB                | POLY INJECTION | 1" ALUMINUM     | 1" POLYIMIDE DOME                     | –                     | 1-3/4"         |
| <b>SE433</b>  | 400W                  | 4 OHMS    | 100Hz–18kHz        | 90 dB               | POLY INJECTION | 1" ALUMINUM     | 1" POLYIMIDE DOME + 2" POLYIMIDE DOME | –                     | 2-3/8"         |
| <b>SE422</b>  | 200W                  | 4 OHMS    | 100Hz–18kHz        | 90 dB               | POLY INJECTION | 1" ALUMINUM     | 1" POLYIMIDE DOME                     | –                     | 1-11/16"       |
| <b>SE322</b>  | 140W                  | 4 OHMS    | 100Hz–18kHz        | 88 dB               | POLY INJECTION | 1" ALUMINUM     | 1" POLYIMIDE DOME                     | –                     | 1-3/8"         |
| <b>SE60CK</b> | 350W                  | 4 OHMS    | 60Hz–20kHz         | 92 dB               | POLY INJECTION | 1" ALUMINUM     | 1" MYLAR DOME                         | –                     | 2-3/8"         |



# CHAOS **EXX**TREME

|               | POWER HANDLING (PEAK) | IMPEDANCE | FREQUENCY RESPONSE | SPL 1 WATT/ 1 METER | CONE MATERIAL  | VOICE COIL      | TWEETER(S)                            | MIDRANGE              | MOUNTING DEPTH |
|---------------|-----------------------|-----------|--------------------|---------------------|----------------|-----------------|---------------------------------------|-----------------------|----------------|
| <b>CH7140</b> | 700W                  | 4 OHMS    | 45Hz-20kHz         | 93dB                | POLY INJECTION | 1-1/4" ALUMINUM | 1" POLYIMIDE DOME + (2) 1/2" PIEZO    | 2-1/2" POLYIMIDE CONE | 3-1/8"         |
| <b>CH6950</b> | 600W                  | 4 OHMS    | 45Hz-20kHz         | 93dB                | POLY INJECTION | 1-1/4" ALUMINUM | 1" POLYIMIDE DOME + (2) 1/2" PIEZO    | 2-1/2" POLYIMIDE CONE | 3-1/8"         |
| <b>CH6940</b> | 500W                  | 4 OHMS    | 50Hz-20kHz         | 92dB                | POLY INJECTION | 1-1/4" ALUMINUM | 1" POLYIMIDE DOME + 1/2" PIEZO        | 2-1/2" POLYIMIDE CONE | 3-1/8"         |
| <b>CH6930</b> | 400W                  | 4 OHMS    | 50Hz-20kHz         | 92dB                | POLY INJECTION | 1" ALUMINUM     | 3/4" PIEZO                            | 2" POLYIMIDE CONE     | 3-1/8"         |
| <b>CH6920</b> | 350W                  | 4 OHMS    | 50Hz-20kHz         | 92dB                | POLY INJECTION | 1" ALUMINUM     | 2" POLYIMIDE DOME                     | -                     | 2-15/16"       |
| <b>CH6530</b> | 300W                  | 4 OHMS    | 100Hz-18kHz        | 90dB                | POLY INJECTION | 1" ALUMINUM     | 1/2" PIEZO + 1" POLYIMIDE DOME        | -                     | 2-1/8"         |
| <b>CH6552</b> | 200W                  | 4 OHMS    | 100Hz-18kHz        | 90dB                | POLY INJECTION | 1" ALUMINUM     | 1" POLYIMIDE DOME                     | -                     | 1-9/16"        |
| <b>CH6520</b> | 250W                  | 4 OHMS    | 100Hz-18kHz        | 90dB                | POLY INJECTION | 1" ALUMINUM     | 1" POLYIMIDE DOME                     | -                     | 2-1/8"         |
| <b>CH6500</b> | 200W                  | 4 OHMS    | 100Hz-18kHz        | 90dB                | POLY INJECTION | 1" ALUMINUM     | 1" POLYIMIDE DOME                     | -                     | 1-3/4"         |
| <b>CH5730</b> | 300W                  | 4 OHMS    | 100Hz-18kHz        | 90dB                | POLY INJECTION | 1" ALUMINUM     | 1/2" PIEZO + 1" POLYIMIDE DOME        | -                     | 2-1/16"        |
| <b>CH5720</b> | 225W                  | 4 OHMS    | 100Hz-18kHz        | 90dB                | POLY INJECTION | 1" ALUMINUM     | 1" POLYIMIDE DOME                     | -                     | 2-1/16"        |
| <b>CH5530</b> | 225W                  | 4 OHMS    | 100Hz-18kHz        | 90 dB               | POLY INJECTION | 1" ALUMINUM     | 1/2" PIEZO + 1" POLYIMIDE DOME        | -                     | 1-3/4"         |
| <b>CH5520</b> | 200W                  | 4 OHMS    | 100Hz-18kHz        | 90 dB               | POLY INJECTION | 1" ALUMINUM     | 1" POLYIMIDE DOME                     | -                     | 1-3/4"         |
| <b>CH4630</b> | 250W                  | 4 OHMS    | 100Hz-18kHz        | 90 dB               | POLY INJECTION | 1" ALUMINUM     | 1/2" PIEZO + 1" POLYIMIDE DOME        | -                     | 1-3/4"         |
| <b>CH4620</b> | 200W                  | 4 OHMS    | 100Hz-18kHz        | 90 dB               | POLY INJECTION | 1" ALUMINUM     | 1" POLYIMIDE DOME                     | -                     | 1-3/4"         |
| <b>CH4330</b> | 400W                  | 4 OHMS    | 100Hz-18kHz        | 90 dB               | POLY INJECTION | 1" ALUMINUM     | 1" POLYIMIDE DOME + 2" POLYIMIDE DOME | -                     | 2-3/8"         |
| <b>CH4230</b> | 225W                  | 4 OHMS    | 100Hz-18kHz        | 90 dB               | POLY INJECTION | 1" ALUMINUM     | 1/2" PIEZO + 1" POLYIMIDE DOME        | -                     | 1-11/16"       |
| <b>CH4220</b> | 200W                  | 4 OHMS    | 100Hz-18kHz        | 90 dB               | POLY INJECTION | 1" ALUMINUM     | 1" POLYIMIDE DOME                     | -                     | 1-11/16"       |
| <b>CH3220</b> | 140W                  | 4 OHMS    | 100Hz-18kHz        | 88 dB               | POLY INJECTION | 1" ALUMINUM     | 1" POLYIMIDE DOME                     | -                     | 1-3/8"         |
| <b>CH6CK</b>  | 350W                  | 4 OHMS    | 60Hz-20kHz         | 92 dB               | POLY INJECTION | 1" ALUMINUM     | 1" MYLAR CONE                         | -                     | 2-3/8"         |



# CHAOS **EXX**TREME

|               | POWER HANDLING (PEAK) | IMPEDANCE | FREQUENCY RESPONSE | SPL 1 WATT/ 1 METER | CONE MATERIAL  | VOICE COIL      | TWEETER(S)        | MIDRANGE              | MOUNTING DEPTH |
|---------------|-----------------------|-----------|--------------------|---------------------|----------------|-----------------|-------------------|-----------------------|----------------|
| <b>CH6994</b> | 500W                  | 4 OHMS    | 50Hz-20kHz         | 92dB                | POLY INJECTION | 1-1/4" ALUMINUM | 1" POLYIMIDE DOME | 2-1/2" POLYIMIDE CONE | 3-1/8"         |
| <b>CH1623</b> | 300W                  | 4 OHMS    | 100Hz-18kHz        | 92dB                | POLY INJECTION | 1" ALUMINUM     | 1/2" PIEZO        | 1" POLYIMIDE CONE     | 2-3/16"        |
| <b>CH1552</b> | 200W                  | 4 OHMS    | 100Hz-18kHz        | 90dB                | POLY INJECTION | 1" ALUMINUM     | 1/2" PIEZO        | 1" POLYIMIDE CONE     | 2"             |
| <b>CH1442</b> | 200W                  | 4 OHMS    | 100Hz-18kHz        | 90dB                | POLY INJECTION | 1" ALUMINUM     | 1/2" PIEZO        | 1" POLYIMIDE CONE     | 1-3/4"         |

# LOUDSPEAKERS AND TWEETERS

## SPECIFICATIONS



### BRS SERIES

|                | POWER HANDLING (PEAK) | RMS | FREQUENCY RESPONSE | MOUNTING DEPTH |  | POWER HANDLING (PEAK) | RMS | FREQUENCY RESPONSE | MOUNTING DEPTH |
|----------------|-----------------------|-----|--------------------|----------------|--|-----------------------|-----|--------------------|----------------|
| <b>BRS69</b>   | 120W                  | 60W | 50Hz-20kHz         | 3"             |  | <b>BRS46</b>          | 50W | 25W                | 100Hz-18kHz    |
| <b>BR65</b>    | 80W                   | 40W | 100Hz-18kHz        | 1-7/8"         | <b>BRS40</b>   | 50W                   | 25W | 100Hz-18kHz        | 1-3/4"         |
| <b>BRS5768</b> | 80W                   | 40W | 100Hz-18kHz        | 2-1/4"         | <b>BRS35</b>   | 50W                   | 25W | 100Hz-18kHz        | 1-3/4"         |
| <b>BRS52</b>   | 60W                   | 30W | 100Hz-18kHz        | 1-7/8"         |  |                       |     |                    |                |



|                | POWER HANDLING (PEAK) | IMPEDANCE | FREQUENCY RESPONSE | SPL 1 WATT/1 METER | CONE MATERIAL | VOICE COIL  | TWEETER(S) | MIDRANGE     | MOUNTING DEPTH |
|----------------|-----------------------|-----------|--------------------|--------------------|---------------|-------------|------------|--------------|----------------|
| <b>AVA6200</b> | 80W                   | 4 OHMS    | 100Hz-20kHz        | 90dB               | COATED PAPER  | 1" ALUMINUM | 1" PIEZO   | 2-1/2" MYLAR | -              |

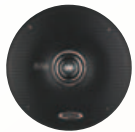

### PRO GRADE

|              | POWER HANDLING (PEAK) | IMPEDANCE | FREQUENCY RESPONSE | SPL 1 WATT/1 METER | CONE MATERIAL | VOICE COIL       | TWEETER(S) | MIDRANGE | MOUNTING DEPTH |
|--------------|-----------------------|-----------|--------------------|--------------------|---------------|------------------|------------|----------|----------------|
| <b>BP6.4</b> | 300W                  | -         | 130Hz-8.5kHz       | 92dB               | PAPER         | 2" TIL* + CCAR** | -          | -        | 3-1/8"         |
| <b>BP6.8</b> | 300W                  | -         | 130Hz-8.5kHz       | 92dB               | PAPER         | 2" TIL* + CCAR** | -          | -        | 3-1/8"         |
| <b>BP8.8</b> | 500W                  | -         | 35Hz-6kHz          | 94dB               | PAPER         | 2" TIL* + CCAR** | -          | -        | 2-13/16        |
| <b>CP8.8</b> | 550W                  | -         | 35Hz-6kHz          | 94dB               | PAPER         | 1-1/2"           | -          | -        | 3-11/16"       |

\*TEFLON VOICE COIL FORMER \*\*COPPER CLAD ALUMINUM FLAT WIRE

## TWEETERS



### PRO GRADE

|              | POWER HANDLING (PEAK) | MAGNET MATERIAL | IMPEDANCE | FREQUENCY RESPONSE | SPL 1 WATT/ 1 METER | MOUNTING DEPTH |
|--------------|-----------------------|-----------------|-----------|--------------------|---------------------|----------------|
| <b>BPT70</b> | 300W                  | NEODYMIUM       | 4 OHMS    | 3.5-25kHz          | 108 dB              | FLUSH MOUNT    |
| <b>BPT60</b> | 250W                  | FERRITE         | 4 OHMS    | 5.2-25kHz          | 107 dB              | FLUSH MOUNT    |



### BULLET

|             | POWER HANDLING (PEAK) | MAGNET MATERIAL | IMPEDANCE | FREQUENCY RESPONSE | SPL 1 WATT/ 1 METER | MOUNTING DEPTH |
|-------------|-----------------------|-----------------|-----------|--------------------|---------------------|----------------|
| <b>TW50</b> | 500W                  | STRONTIUM       | 4-8 OHMS  | 2-25kHz            | 107 dB              | FLUSH MOUNT    |
| <b>TW35</b> | 250W                  | STRONTIUM       | 4 OHMS    | 5-20kHz            | 102 dB              | FLUSH MOUNT    |
| <b>TW30</b> | 250W                  | STRONTIUM       | 4 OHMS    | 2.5-21kHz          | 93 dB               | FLUSH MOUNT    |



### DOME

|             | POWER HANDLING (PEAK) | MAGNET MATERIAL | IMPEDANCE | FREQUENCY RESPONSE | SPL 1 WATT/ 1 METER | TYPE          | MOUNTING | MOUNTING KIT |
|-------------|-----------------------|-----------------|-----------|--------------------|---------------------|---------------|----------|--------------|
| <b>TW25</b> | 250W                  | NEODYMIUM       | 4 OHMS    | 2-20kHz            | 93 dB               | 1" SILK DOME  | S/F/A    | 3            |
| <b>TW20</b> | 250W                  | STRONTIUM       | 4 OHMS    | 5-20kHz            | 102 dB              | MICRO DOME    | S/A/SW   | 3            |
| <b>TW19</b> | 250W                  | STRONTIUM       | 4 OHMS    | 2.5-21kHz          | 93 dB               | SUPER POLYMER | S/A/SW   | 3            |
| <b>TW18</b> | 200W                  | STRONTIUM       | 4 OHMS    | 5-20kHz            | 102 dB              | MICRO DOME    | S/A/SW   | 3            |
| <b>TW17</b> | 200W                  | STRONTIUM       | 4 OHMS    | 5-20kHz            | 102 dB              | MICRO DOME    | S/A      | 2            |
| <b>TW15</b> | 250W                  | NEODYMIUM       | 4 OHMS    | 2.5-21kHz          | 93 dB               | SUPER POLYMER | S/F/A    | 3            |
| <b>TW12</b> | 200W                  | STRONTIUM       | 4 OHMS    | 5-20kHz            | 94 dB               | POLY DOME     | S/F      | 2            |

# MARINE RECEIVERS, AMPLIFIERS AND LOUDSPEAKERS

When you're out having fun on your boat you don't need to worry about harsh conditions in the marine environment. Boss marine head units have coated circuit boards to seal out moisture. High-tech waterproof materials and special UV-protection coatings for plastic surfaces provide resistance to corrosion from salt water and chlorine. Switches and CD compartments are sealed to keep water out.



**BOSS**<sup>®</sup>  
marine

# MARINE MULTIMEDIA RECEIVERS



**MR2180UA**  
**IN-DASH 1-1/2 DIN MARINE MP3/CD AM/FM RECEIVER**  
 Featuring Rear USB Input and Rear Auxiliary Input



**MRC21**  
**WIRED REMOTE CONTROL**  
 Optional RC Unit for use with MR2180UA  
 SOLD SEPARATELY



**DROP-DOWN, FULL DETACHABLE FRONT PANEL**

**MR3.6V**  
**IN-DASH SINGLE-DIN DVD/MP3/CD AM/FM RECEIVER**  
 Featuring 3.6" (91mm) Widescreen TFT Monitor with USB and SD Memory Card Ports and Front Panel AUX Input



**MARINE IPX6 RATED**

**MR2180UA**  
**MR3.6V**

## FEATURES

- 1-1/2-DIN Mounting
- Single-DIN Mounting
- 3.6" Widescreen TFT Display
- Resolution: 800 x 480 Pixels
- Brightness: 600 NITS
- NTSC/PAL Compatible Monitor
- On-screen Display
- Last Position Memory
- ID-3 Tag Display
- PLL Synthesized AM/FM Tuner
- Station Presets
- Switchable USA/Europe Radio Frequencies
- RDS (Radio Data System)
- WMA/MP3/DVD/SVCD/VCD/CDR and CDRW Compatible
- WMA/MP3/CDR and CDRW Compatible
- USB and SD Memory Card Ports
- Rear USB Input
- Rear AUX Input
- Rear View Camera Input
- Compatible with Audio Output of iPod® and other MP3 Players
- Dual (Front and Rear) RCA Outputs
- RCA Outputs
- Subwoofer Output
- Output Power: 80w x 4 Channels
- Detachable Front Panel
- Illuminated Control Buttons
- Stereo/Mono & Local/Distance Switches
- Preset EQ Response Curves
- Separate Bass and Treble
- Balance and Fader Controls
- Track Repeat
- Mute Function
- Loudness
- Wireless Remote Control
- Intro Scan
- 1-Bit D/A Converter
- ESP (Anti-skip Mechanism)
- 8X Oversampling

### ALSO FEATURING:

- PC Board with Conformal Coating
- Front Panel AV Coating
- Zero Current Draw Memory (Retains Radio Preset Memory in case Vehicle Battery is Disconnected)
- Compatible with MRF90

See pages 124-125 for recommended accessories



FULL DETACHABLE CONTROL PANEL



FULL DETACHABLE CONTROL PANEL



**MR1630UA**

**IN-DASH SINGLE-DIN MARINE MP3/CD AM/FM RECEIVER**

Featuring Rear USB Input



**MREX25**

**25' EXTENSION CABLE**

For MR1650UA and MR1630UA Remote Control.  
SOLD SEPARATELY

**MR1650UA**

**IN-DASH SINGLE-DIN MARINE MP3/CD AM/FM RECEIVER**

Featuring Weather Band Reception and Rear USB Input



MR1650UA

MR1630UA

**FEATURES**

- Single-DIN Mounting
- ID-3 Tag Display
- Zero Current Draw Memory
- PLL Synthesized AM/FM Tuner
- 30 Station Presets
- Switchable USA/Europe Radio Frequencies
- RDS (Radio Data System)
- MP3/CDR and CDRW Compatible
- Rear USB Input
- Front Panel AUX Input
- Compatible with Audio Output of iPod® and other MP3 Players
- Dual (Front and Rear) RCA Outputs
- Subwoofer Output
- Output Power: 70w x 4 Channels
- Detachable Front Panel
- Illuminated Control Buttons
- Stereo/Mono & Local/Distance Switches
- Preset EQ Response Curves
- Separate Bass and Treble
- Balance and Fader Controls
- Track Repeat
- Mute Function
- Loudness
- Wired Remote Control
- Intro Scan
- 1-Bit D/A Converter
- ESP (Anti-skip Mechanism)
- 8X Oversampling

**ALSO FEATURING:**

- PC Board with Conformal Coating
- Front Panel AV Coating
- Zero Current Draw Memory  
*(Retains Radio Preset Memory in case Vehicle Battery is Disconnected)*
- Compatible with MRF90

# MARINE MULTIMEDIA RECEIVERS



DROP-DOWN, FULL DETACHABLE FRONT PANEL

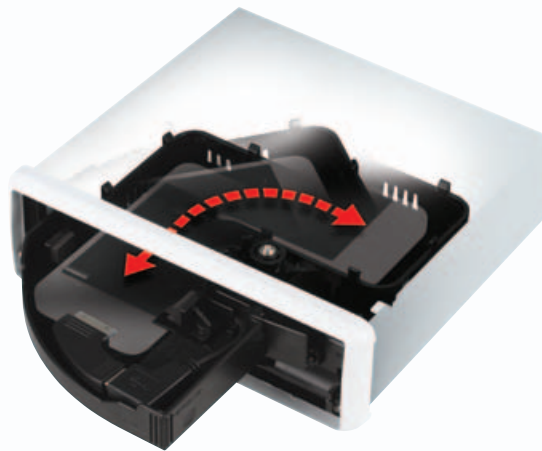

DOCKING CRADLE FULLY CONCEALS iPod®, iPhone® OR USB

## MR1580DI FEATURES

- Single-DIN Mounting
- DOT Matrix LCD Display
- ID-3 Tag Display
- PLL Synthesized AM/FM Tuner
- 30 Station Presets
- Switchable USA/Europe Radio Frequencies
- RDS (Radio Data System)
- Dual (Internal and Rear) USB Ports
- SD Memory Card Port
- Front Panel AUX Input
- Compatible with Audio Output of iPod® and other MP3 Players
- RCA Outputs
- Subwoofer Output
- Output Power: 80w x 4 Channels
- Illuminated Control Buttons
- Stereo/Mono & Local/Distance Switches
- Preset EQ Response Curves
- Separate Bass and Treble
- Balance and Fader Controls
- Loudness
- Quartz Digital Clock
- Wireless Remote Control
- ESP (Anti-skip Mechanism)

### MR1580DI

#### IN-DASH SINGLE-DIN MP3-COMPATIBLE DIGITAL MEDIA AM/FM RECEIVER

Featuring Universal Docking Cradle for iPod® and iPhone® with USB and SD Memory Card Ports and Front Panel AUX Input



#### ALSO FEATURING:

- Docking Cradle with Connection Cable Charges all Popular iPod®/iPhone® Models
- Full iPod® Control: View Playlist, Artist, Album, Song Search on the Display
- PC Board with Conformal Coating
- Front Panel AV Coating
- No CD Mechanism

See pages 124-125 for recommended accessories

iPod is a registered trademark of Apple, Inc., in the U.S. and other countries.



FULL DETACHABLE FRONT PANEL



**MR1525UI**

FULL iPod® CONTROL



**IN-DASH SINGLE-DIN MARINE MP3-COMPATIBLE CD AM/FM RECEIVER**

Featuring USB and SD Memory Card Ports and Front Panel AUX Input

See pages 124-125 for recommended accessories



FULL DETACHABLE FRONT PANEL

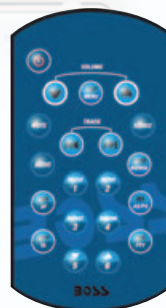

**MR1520UA**

**IN-DASH SINGLE-DIN MARINE MP3-COMPATIBLE CD AM/FM RECEIVER**

Featuring USB and SD Memory Card Ports and Front Panel AUX Input



**IPC40**

**iPod® INTEGRATION CABLE**

For MR1525UI Sold Separately.

**MR1525UI**

**MR1520UA**

**FEATURES**

- Single-DIN Mounting
- Oversized, Active Black Mask Display
- ID-3 Tag Display
- PLL Synthesized AM/FM Tuner
- 24 Station Presets
- Switchable USA/Europe Radio Frequencies
- RDS (Radio Data System)
- USB and SD Memory Card Ports
- Front Panel AUX Input
- Compatible with Audio Output of iPod® and other MP3 Players
- Dual (Front and Rear) RCA Outputs
- 5 Volt Preamp Output
- Output Power: 80w x 4 Channels
- Touch Sensitive Controls
- Illuminated Control Buttons
- Stereo/Mono & Local/Distance Switches
- Preset EQ Response Curves
- Separate Bass and Treble
- Balance and Fader Controls
- Loudness
- Quartz Digital Clock
- Wireless Remote Control
- ESP (Anti-skip Mechanism)

**ALSO FEATURING:**

- Integration Cable Charges all Popular iPod®/iPhone® Models
- Full iPod® Control: View Playlist, Artist, Album, Song Search on the Display
- PC Board with Conformal Coating
- Front Panel AV Coating



# MARINE MULTIMEDIA RECEIVERS



FULL DETACHABLE FRONT PANEL

WHITE



SILVER

**RUBBER COVER PROTECTS  
USB AND AUX PORT**



FULL DETACHABLE FRONT PANEL

WHITE



SILVER

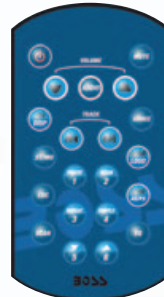

**MR1465W**  
(WHITE)

**MR1465S**  
(SILVER)

**IN-DASH SINGLE-DIN MARINE MP3-COMPATIBLE CD AM/FM RECEIVER**  
Featuring Front Panel AUX Input



**MR1470UW**  
(WHITE)

**MR1470US**  
(SILVER)

**IN-DASH SINGLE-DIN MARINE MP3-COMPATIBLE CD AM/FM RECEIVER**

Featuring USB and SD Memory Card Ports and Front Panel AUX Input



MR1470UW  
MR1470US

MR1465W  
MR1465S

## FEATURES

- Single-DIN Mounting
- Oversized, Active Black Matrix Display
- ID-3 Tag Display
- PLL Synthesized AM/FM Tuner
- 24 Station Presets
- Switchable USA/Europe Radio Frequencies
- MP3/CDR and CDRW Compatible
- USB and SD Memory Card Ports
- Front Panel AUX Input
- Compatible with Audio Output of iPod® and other MP3 Players
- Dual (Front and Rear) RCA Outputs
- 5 Volt Preamp Output
- Output Power: 60W x 4 Channels
- Detachable Front Panel
- Stereo/Mono & Local/Distance Switches
- Preset EQ Response Curves
- Separate Bass and Treble
- Balance and Fader Controls
- Track Repeat
- Mute Function
- Loudness
- Quartz Digital Clock
- Wireless Remote Control
- Intro Scan
- 1-Bit D/A Converter
- ESP (Anti-skip Mechanism)
- 8X Oversampling

### ALSO FEATURING:

- PC Board with Conformal Coating
- Front Panel AV Coating



DROP-DOWN, FULL DETACHABLE FRONT PANEL

**MR1440U**

**IN-DASH SINGLE-DIN MARINE MP3-COMPATIBLE CD AM/FM RECEIVER**

Featuring Front Panel USB and SD Memory Card Ports and Front AUX Input

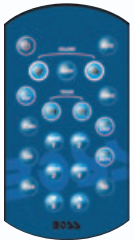

FULL DETACHABLE FRONT PANEL

**MR1420W**

**IN-DASH SINGLE-DIN MARINE MP3-COMPATIBLE CD AM/FM RECEIVER**

Featuring Front Panel AUX Input



FULL DETACHABLE FRONT PANEL

**MR1400W**

**IN-DASH SINGLE-DIN MARINE CD AM/FM RECEIVER**

Featuring Front Panel AUX Input

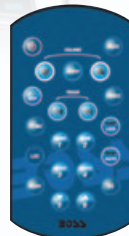

DETACHABLE CONTROL PANEL

**MR637U**

**IN-DASH SINGLE-DIN MARINE MP3-COMPATIBLE CD AM/FM RECEIVER**

Featuring USB and Front Panel AUX Input

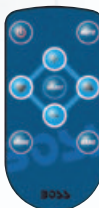

MR1440U  
MR1420W  
MR1400W  
MR637U

**FEATURES**

| MR1440U | MR1420W | MR1400W | MR637U | FEATURES  |
|---------|---------|---------|--------|---|
| •       | •       | •       | •      | Single-DIN Mounting   |
| •       | •       | •       | •      | Active Matrix Display                                       |
| •       | •       | •       | •      | Active Black Mask Display                                   |
| •       | •       | •       | •      | ID-3 Tag Display  |
| •       | •       | •       | •      | PLL Synthesized AM/FM Tuner                                 |
| 30      | 24      | 24      | 30     | Station Presets   |
| •       | •       | •       | •      | Switchable USA/Europe Radio Frequencies                     |
| •       | •       | •       | •      | MP3/CDR and CDRW Compatible                                 |
| •       | •       | •       | •      | CDR and CDRW Compatible                                     |
| •       | •       | •       | •      | USB Port  |
| •       | •       | •       | •      | Front Panel AUX Input                                       |
| •       | •       | •       | •      | Compatible with Audio Output of iPod® and other MP3 Players |
| •       | Dual    | Dual    | •      | RCA Outputs   |
| •       | •       | •       | •      | 5 Volt Preamp Output  |
| •       | •       | •       | •      | Output Power: 60w x 4 Channels                              |
| •       | •       | •       | •      | Removable Control Panel                                     |
| •       | •       | •       | •      | Illuminated Control Buttons                                 |
| •       | •       | •       | •      | Stereo/Mono & Local/Distance Switches                       |
| •       | •       | •       | •      | Preset EQ Response Curves                                   |
| •       | •       | •       | •      | Separate Bass and Treble                                    |
| •       | •       | •       | •      | Balance and Fader Controls                                  |
| •       | •       | •       | •      | Track Repeat  |
| •       | •       | •       | •      | Mute Function   |
| •       | •       | •       | •      | Loudness  |
| •       | •       | •       | •      | Quartz Digital Clock  |
| •       | •       | •       | •      | Wireless Remote Control                                     |
| •       | •       | •       | •      | Intro Scan  |
| •       | •       | •       | •      | 1-Bit D/A Converter   |
| •       | •       | •       | •      | ESP (Anti-skip Mechanism)                                   |
| •       | •       | •       | •      | 8X Oversampling   |
| •       | •       | •       | •      | <b>ALSO FEATURING:</b>                                      |
| •       | •       | •       | •      | Front Panel UV Coating                                      |
| •       | •       | •       | •      | PC Board with Conformal Coating                             |

# MARINE MULTIMEDIA RECEIVERS



WHITE



BLACK



FULL DETACHABLE FRONT PANEL

**MR1315WUA**  
FULL iPod® CONTROL (WHITE)

**MR1315BUA**  
FULL iPod® CONTROL (BLACK)   
**IN-DASH SINGLE-DIN MARINE DIGITAL MEDIA AM/FM RECEIVER**

Featuring USB and SD Memory Card Ports and Front Panel AUX Input

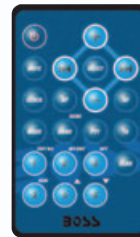

MR1315WUA  
MR1315BUA

MR1305WUA

## FEATURES

- Single-DIN Mounting
- Active Black Mask Display
- ID-3 Tag Display
- Zero Current Draw Memory
- PLL Synthesized AM/FM Tuner
- 30 Station Presets
- Switchable USA/Europe Radio Frequencies
- USB and SD Memory Card Ports
- Front Panel AUX Input
- Compatible with Audio Output of iPod® and other MP3 Players
- RCA Outputs
- Output Power: x 4 Channels
- Illuminated Control Buttons
- Stereo/Mono & Local/Distance Switches
- Separate Bass and Treble
- Balance and Fader Controls
- Loudness
- Quartz Digital Clock
- Wireless Remote Control

60w

50w

**MR1305WUA**  
**IN-DASH SINGLE-DIN MARINE DIGITAL MEDIA AM/FM RECEIVER**  
Featuring USB and SD Memory Card Ports and Front Panel AUX Input



See pages 124-125 for recommended accessories

### ALSO FEATURING:

- Full iPod® Control: View Playlist, Artist, Album, Song Search on the Display
- Digital Media Receiver—No CD Mechanism
- Front Panel UV Coating
- PC Board with Conformal Coating



**MR1200PA**  
**1200 WATT MAX POWER – 4-CHANNEL  
 PUBLIC ADDRESS SYSTEM WITH  
 MICROPHONE**

12-3/4" (L) x 7-3/8" (W) x 2-1/4" (H)



**MR1000**  
**1000 WATT MAX POWER – 4-CHANNEL  
 VARIABLE BASS BOOST (0 to +18dB)**

12-3/4" (L) x 7-3/8" (W) x 2-1/4" (H)



**MR800**  
**800 WATT MAX POWER – 2-CHANNEL  
 VARIABLE BASS BOOST (0 to +18dB)**

8-3/4" (L) x 7-3/8" (W) x 2-1/4" (H)

**MOSFET BRIDGEABLE MARINE  
 POWER AMPLIFIER**  
 Featuring Remote Subwoofer Level Control



## 2-4 CH MOSFET FEATURES

- MOSFET Power Supply
- Bridgeable
- Tri-mode Operation
- Variable Low Pass Crossover
- Fixed High Pass and Full Range Crossover
- Variable Bass Boost 0 to +18dB
- Speaker Level Inputs
- Variable Gain Control
- Input Voltage Sensitivity Selector
- Power and Protection LEDs



**MR20PA**  
**MARINE PUBLIC ADDRESS SYSTEM CONTROLLER**  
 Featuring Microphone and Remote Subwoofer Level Control

*This Universal System can be used as a front end for any marine or car audio amplifier, turning it into a full-featured public address system.*



# MARINE AMPLIFIERS

All MR Series Amplifiers feature a unique rubber door which tightly seals all control panel openings when not in use. It also uses in-line weatherproof connectors for all input and output connections, which are run through grommeted openings in end panels.



**MR404**  
**400 WATT MAX POWER – 4-CHANNEL**  
**VARIABLE GAIN CONTROL**  
 7-3/4" (L) x 9-7/8" (W) x 2-3/4" (H)

**MR202**  
**200 WATT MAX POWER – 2-CHANNEL**  
**VARIABLE GAIN CONTROL**  
 6" (L) x 9-7/8" (W) x 2-3/4" (H)

**POWER AMPLIFIER**



## 2-4 CH FEATURES

Line Level and Speaker Level Inputs  
 Variable Gain Control  
 Power LED



| SPECIFICATIONS          | MAX POWER<br>1 OHM | MAX POWER<br>2 OHM | RMS POWER<br>4 OHM | MAX BRIDGED<br>POWER - 4 OHM | S/N RATIO | THD   | DIMENSIONS                     |
|-------------------------|--------------------|--------------------|--------------------|------------------------------|-----------|-------|--------------------------------|
| <b>4 CHANNEL MOSFET</b> |                    |                    |                    |                              |           |       | <b>Length x Width x Height</b> |
| <b>MR1200PA</b>         | –                  | 300W x 4           | 150W x 4           | 600W x 2                     | > 102dB   | 0.01% | 12-3/4" x 7-3/8" x 2-1/4"      |
| <b>MR1000PA</b>         | –                  | 250W x 4           | 100W x 4           | 500W x 2                     | > 102dB   | 0.01% | 12-3/4" x 7-3/8" x 2-1/4"      |
| <b>2 CHANNEL MOSFET</b> |                    |                    |                    |                              |           |       |                                |
| <b>MR800PA</b>          | –                  | 400W x 2           | 125W x 2           | 800W x 1                     | > 102dB   | 0.01% | 8-3/4" x 7-3/8" x 2-1/4"       |
| <b>4 CHANNEL</b>        |                    |                    |                    |                              |           |       | <b>Length x Width x Height</b> |
| <b>MR404</b>            | –                  | 100W x 4           | 50W x 4            | –                            | > 95dB    | 0.05% | 7-3/4" x 9-7/8" x 2-3/4"       |
| <b>2 CHANNEL</b>        |                    |                    |                    |                              |           |       |                                |
| <b>MR202</b>            | –                  | 100W x 2           | 50W x 2            | –                            | > 95dB    | 0.05% | 6" x 9-7/8" x 2-3/4"           |

**MR120**  
12" – 800 WATT MAX POWER

**MR100**  
10" – 600 WATT MAX POWER

**MARINE 4-OHM SUBWOOFER**  
Featuring Polypropylene Cone and  
KAPTON Voice Coil



**MR105**  
10" – 1000 WATT MAX POWER

**MARINE 4-OHM SUBWOOFER**  
Featuring Polypropylene Cone and Aluminum  
Voice Coil

**MR752C**  
7.5" – 400 WATT MAX POWER

**MR652C**  
6.5" – 350 WATT MAX POWER

**2-WAY MARINE LOUDSPEAKER**  
Featuring Poly Injection Cone and  
Aluminum Voice Coil

| SPECIFICATIONS | POWER HANDLING (PEAK) | IMPEDANCE | FREQUENCY RESPONSE | SPL 1 WATT/ 1 METER | CONE MATERIAL  | VOICE COIL      | TWEETER(S)    | MOUNTING DEPTH |
|----------------|-----------------------|-----------|--------------------|---------------------|----------------|-----------------|---------------|----------------|
| <b>MR752C</b>  | 400W                  | 4 OHMS    | 40Hz–20kHz         | 90dB                | POLY INJECTION | 1-1/2" ALUMINUM | 1" MYLAR DOME | 2-3/4"         |
| <b>MR652C</b>  | 350W                  | 4 OHMS    | 60Hz–20kHz         | 92dB                | POLY INJECTION | 1-1/2" ALUMINUM | 1" MYLAR DOME | 2-7/16"        |
| <b>MR65G3</b>  | 250W                  | 4 OHMS    | 60Hz–20kHz         | 92dB                | PP CARBON      | 1" ASV          | 1" MYLAR DOME | 2-3/4"         |

# MARINE SUBWOOFERS AND LOUDSPEAKERS



WHITE



CHROME



BLACK

## MR65G3

6.5" – 250 WATT MAX POWER

### 2-WAY MARINE LOUDSPEAKER

Featuring Interchangeable Grill Combinations – White, Chrome and Black

WHITE

CHROME

BLACK



| SPECIFICATIONS | POWER HANDLING (PEAK) | POWER HANDLING (RMS) | IMPEDANCE | FREQUENCY RESPONSE | SPL 1 WATT/ 1 METER | CONE MATERIAL | VOICE COIL | MOUNTING DEPTH |                  |                 |                 |                 |            |               |               |                 |            |               |               |
|----------------|-----------------------|----------------------|-----------|--------------------|---------------------|---------------|------------|----------------|------------------|-----------------|-----------------|-----------------|------------|---------------|---------------|-----------------|------------|---------------|---------------|
|                |                       |                      |           |                    |                     |               |            |                | BOX TYPE         | SEALED BOX (SM) | SEALED BOX (LG) | PORTED BOX (SM) | PORT (DIA) | PORT (LENGTH) | TUNING (FREQ) | PORTED BOX (LG) | PORT (DIA) | PORT (LENGTH) | TUNING (FREQ) |
| MR120          | 800W                  | 400W                 | 4 OHMS    | 25Hz–2kHz          | 94dB                | POLYPROPYLENE | 2-1/2"     | 5-3/4"         | SEALED or PORTED | 0.4 (cu. ft.)   | 1.2 (cu. ft.)   | 13/16"          | 3"         | 10"           | 45.0          | 1"              | 3"         | 7-1/2"        | 42.0          |
| MR100          | 600W                  | 300W                 | 4 OHMS    | 30Hz–2.5kHz        | 94dB                | POLYPROPYLENE | 2"         | 4-5/8"         | SEALED or PORTED | 0.5 (cu. ft.)   | 1.5 (cu. ft.)   | 1-1/2"          | 4"         | 8"            | 45.0          | 2"              | 4"         | 7-1/2"        | 40.0          |
| MR105          | 1000W                 | 500W                 | 4 OHMS    | 25Hz–2kHz          | 96dB                | POLYPROPYLENE | 2"         | 4-1/8"         | SEALED or PORTED | 0.3 (cu. ft.)   | 0.7 (cu. ft.)   | 13/16"          | 3"         | 10"           | 45.0          | 1"              | 3"         | 7-1/2"        | 42.0          |



**MR695**  
**6" X 9" – 400 WATT MAX POWER**

**2-WAY MARINE LOUDSPEAKER**

Featuring Poly Injection Cone and  
 1-1/2" Aluminum Voice Coil



**MR690**  
**6" X 9" – 350 WATT MAX POWER**

**2-WAY MARINE LOUDSPEAKER**

Featuring Poly Injection Cone and  
 1" Aluminum Voice Coil



**MR650**  
**6.5" – 250 WATT MAX POWER**

**2-WAY MARINE LOUDSPEAKER**

Featuring Poly Injection Cone and  
 1" Aluminum Voice Coil



*THE MR695 AND MR650 FEATURE AN OUTBOARD CROSSOVER WHICH IS CONTOURED ON ITS INNER SURFACE TO MOUNT SNUGLY AND SECURELY TO THE REAR HOUSING*

| <b>SPECIFICATIONS</b> | <b>POWER HANDLING (PEAK)</b> | <b>IMPEDANCE</b> | <b>FREQUENCY RESPONSE</b> | <b>SPL 1 WATT/ 1 METER</b> | <b>CONE MATERIAL</b> | <b>VOICE COIL</b> | <b>TWEETER(S)</b> | <b>MOUNTING DEPTH</b> |
|-----------------------|------------------------------|------------------|---------------------------|----------------------------|----------------------|-------------------|-------------------|-----------------------|
| <b>MR695</b>          | 400W                         | 4 OHMS           | 40Hz–18kHz                | 90dB                       | POLY INJECTION       | 1-1/2" ALUMINUM   | 1" MYLAR DOME     | 3-3/8"                |
| <b>MR690</b>          | 350W                         | 4 OHMS           | 60Hz–20kHz                | 92dB                       | POLY INJECTION       | 1" ALUMINUM       | 1" MYLAR DOME     | 3-3/8"                |
| <b>MR650</b>          | 250W                         | 4 OHMS           | 60Hz–18kHz                | 90dB                       | POLY INJECTION       | 1" ALUMINUM       | 1" MYLAR DOME     | 2-9/16"               |



# MARINE LOUDSPEAKERS



## **MR60W**

(WHITE)

## **MR60B**

(BLACK)

**6.5" – 200 WATT MAX POWER  
2-WAY MARINE LOUDSPEAKER**

Featuring Poly Injection Cone and  
1" Aluminum Voice Coil



## **MR50W**

(WHITE)

## **MR50B**

(BLACK)

**5.25" – 150 WATT MAX POWER  
2-WAY MARINE LOUDSPEAKER**

Featuring Poly Injection Cone and  
3/4" Aluminum Voice Coil



## **MR6W**

(WHITE)

## **MR6B**

(BLACK)

**6.5" – 180 WATT MAX POWER  
DUAL CONE MARINE LOUDSPEAKER**

Featuring Dual Cone and  
1" Aluminum Voice Coil

| <b>SPECIFICATIONS</b> | <b>POWER HANDLING (PEAK)</b> | <b>IMPEDANCE</b> | <b>FREQUENCY RESPONSE</b> | <b>SPL 1 WATT/ 1 METER</b> | <b>CONE MATERIAL</b> | <b>VOICE COIL</b> | <b>TWEETER(S)</b> | <b>MOUNTING DEPTH</b> |
|-----------------------|------------------------------|------------------|---------------------------|----------------------------|----------------------|-------------------|-------------------|-----------------------|
| <b>MR60W/MR60B</b>    | 200W                         | 4 OHMS           | 80Hz–20kHz                | 90dB                       | POLY INJECTION       | 1" ALUMINUM       | 1" MYLAR DOME     | 2-5/8"                |
| <b>MR50W/MR50B</b>    | 150W                         | 4 OHMS           | 120Hz–18kHz               | 90dB                       | POLY INJECTION       | 3/4" ALUMINUM     | 1" MYLAR DOME     | 2-1/8"                |
| <b>MR6W/MR6B</b>      | 180W                         | 4 OHMS           | 80Hz–20kHz                | 89dB                       | PP CARBON            | –                 | –                 | 2-3/16"               |

Boss Marine Waketower speaker systems are built to deliver superior performance in the toughest conditions. Polypropylene cones and rubber surrounds are impervious to moisture. A blast of salt water will not hurt these speakers. A protective coating is applied to block UV rays, maintaining material integrity and keeping the speakers looking new.

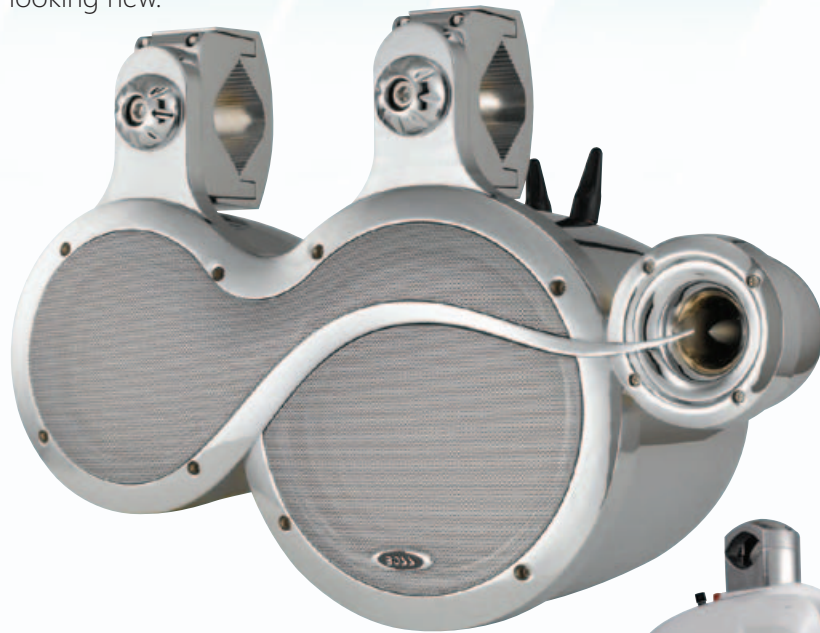

**ROCKER**

**3-WAY MARINE WAKETOWER SPEAKER SYSTEM**  
 Featuring 8" Midbass and 5-1/4" Midrange Speakers and 1" Bullet Tweeter. SOLD IN PAIRS



**ROCKER IS SOLD IN PAIRS**



**MRWT8W**  
(WHITE)

**MRWT8B**  
(BLACK)

**MRWT8C**  
(CHROME)

**8" – 700 WATT 2-WAY MARINE WAKETOWER SPEAKER SYSTEM**  
 Featuring Poly Injection Cone and KIESV Voice Coil. SOLD INDIVIDUALLY



| SPECIFICATIONS    | POWER HANDLING (PEAK) | IMPEDANCE | FREQUENCY RESPONSE | SPL 1 WATT/ 1 METER | CONE MATERIAL  | VOICE COIL   | TWEETER(S) | MIDRANGE    | MOUNTING BRACKET |
|-------------------|-----------------------|-----------|--------------------|---------------------|----------------|--------------|------------|-------------|------------------|
| <b>ROCKER</b>     | 1000W                 | 4 OHMS    | 40Hz–20kHz         | 98dB                | POLY INJECTION | 1-1/2" KIESV | 1" BULLET  | 8" + 5-1/4" | 2-3" DIA         |
| <b>MRWT8W/B/C</b> | 700W                  | 4 OHMS    | 40Hz–20kHz         | 96dB                | POLY INJECTION | 1-1/2" KIESV | 1" BULLET  | 8"          | 2-3" DIA         |

# MARINE WAKETOWER SYSTEMS



**MRWT69W**  
(WHITE)



**MRWT69**  
(BLACK)

**6" x 9" – 550 WATT 4-WAY MARINE WAKETOWER SPEAKER SYSTEM**  
Featuring Poly Injection Cone and Aluminum Voice Coil. SOLD INDIVIDUALLY



**MRWT65**

**6.5" – 350 WATT 2-WAY MARINE WAKETOWER SPEAKER SYSTEM**  
Featuring Poly Injection Cone and Aluminum Voice Coil. SOLD INDIVIDUALLY



**MRWT6W**  
(WHITE)



**MRWT6B**  
(BLACK)

**MRWT6C**  
(CHROME)

**6.5" – 500 WATT 2-WAY MARINE WAKETOWER SPEAKER SYSTEM**  
Featuring Poly Injection Cone and KIESV Voice Coil. SOLD INDIVIDUALLY



| SPECIFICATIONS    | POWER HANDLING (PEAK) | IMPEDANCE | FREQUENCY RESPONSE | SPL 1 WATT/ 1 METER | CONE MATERIAL  | VOICE COIL      | TWEETER(S)        | MIDRANGE               | MOUNTING BRACKET |
|-------------------|-----------------------|-----------|--------------------|---------------------|----------------|-----------------|-------------------|------------------------|------------------|
| <b>MRWT69/W</b>   | 550W                  | 4 OHMS    | 40Hz–20kHz         | 95dB                | POLY INJECTION | 1-1/2" ALUMINUM | (2) 1" MYLAR DOME | 6" x 9" + 2-1/2" MYLAR | 2-3" DIA         |
| <b>MRWT65</b>     | 350W                  | 4 OHMS    | 80Hz–20kHz         | 92dB                | POLY INJECTION | 1" ALUMINUM     | 1" MYLAR DOME     | 6-1/2" MYLAR           | 1-1/2-2-1/2" DIA |
| <b>MRWT6W/B/C</b> | 500W                  | 4 OHMS    | 60Hz–20kHz         | 94dB                | POLY INJECTION | 1-1/4" KIESV    | 1" BULLET         | 6"                     | 2-3" DIA         |

Boss Marine Receiver and Speaker Packages are an easy way to get a complete audio system for your boat or water craft. Each package comes complete with a receiver head unit, two or four speakers and marine antenna. Some packages also include a universal marine radio cover for the added moisture protection of your new receiver.

**MCK1580.6 | Package Includes:**

**MR1580DI**  
**IN-DASH SINGLE-DIN MP3-COMPATIBLE DIGITAL MEDIA AM/FM RECEIVER** Featuring Universal Docking Cradle for iPod® and iPhone® with USB and SD Memory Card Ports and Front Panel AUX Input



**MR6W**  
**6.5" – 180 WATT DUAL CONE MARINE LOUDSPEAKERS (Pair)**

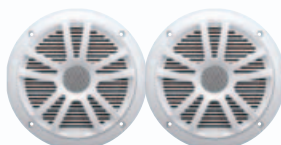

**MRANT10**  
**MARINE DIPOLE ANTENNA**



**MCK1470.6 | Package Includes:**

**MR1470UW**  
**IN-DASH SINGLE-DIN MARINE MP3-COMPATIBLE CD AM/FM RECEIVER** Featuring USB and SD Memory Card Ports and Front Panel AUX Input



**MR60W**  
**6.5" – 200 WATT 2-WAY MARINE LOUDSPEAKERS (Pair)**



**MRC5**  
**UNIVERSAL MARINE RADIO COVER**



**MRANT10**  
**MARINE DIPOLE ANTENNA**



**MCK1465.6 | Package Includes:**

**MR1465W**  
**IN-DASH SINGLE-DIN MARINE MP3-COMPATIBLE CD AM/FM RECEIVER** Featuring Front Panel AUX Input



**MR60W**  
**6.5" – 200 WATT 2-WAY MARINE LOUDSPEAKERS (Pair)**



**MRC5**  
**UNIVERSAL MARINE RADIO COVER**



**MRANT10**  
**MARINE DIPOLE ANTENNA**



**MCK1460W.6 | Package Includes:**

**MR1400W**  
**IN-DASH SINGLE-DIN MARINE CD AM/FM RECEIVER** Featuring Front Panel AUX Input



**MR6W**  
**6.5" – 180 WATT DUAL CONE MARINE LOUDSPEAKERS (Pair)**



**MRC5**  
**UNIVERSAL MARINE RADIO COVER**



**MRANT10**  
**MARINE DIPOLE ANTENNA**



**MCK1440W.6 | Package Includes:**

**MR1440U**  
**IN-DASH SINGLE-DIN MARINE MP3-COMPATIBLE CD AM/FM RECEIVER** Featuring USB and and Front Panel AUX Input



**MR6W**  
**6.5" – 180 WATT DUAL CONE MARINE LOUDSPEAKERS (Pair)**

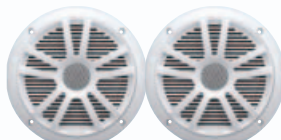

**MRANT10**  
**MARINE DIPOLE ANTENNA**



# MARINE RECEIVER AND SPEAKER PACKAGES



**MCK1315W.60 | Package Includes:**

**MR1315WUA**  
**IN-DASH SINGLE-DIN MARINE DIGITAL MEDIA AM/FM RECEIVER**  
 Featuring USB and SD Memory Card Ports and Front Panel AUX Input



**MR6W**  
**6.5" – 180 WATT DUAL CONE MARINE LOUDSPEAKERS (Pair)**

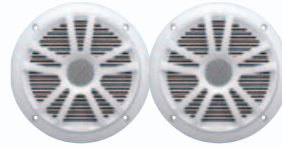

**MRANT10**  
**MARINE DIPOLE ANTENNA**



**MCK1305W.64 | Package Includes:**

**MR1305WUA**  
**IN-DASH SINGLE-DIN MARINE DIGITAL MEDIA AM/FM RECEIVER**  
 Featuring USB and SD Memory Card Ports and Front Panel AUX Input



**MR6W**  
**6.5" – 180 WATT DUAL CONE MARINE LOUDSPEAKERS (2 Pairs)**

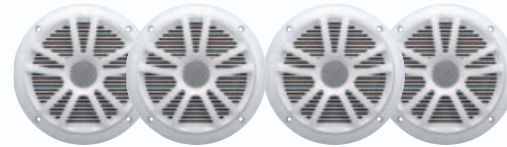

**MRANT10**  
**MARINE DIPOLE ANTENNA**



**MCK1305W.6 | Package Includes:**

**MR1305WUA**  
**IN-DASH SINGLE-DIN MARINE DIGITAL MEDIA AM/FM RECEIVER**  
 Featuring USB and SD Memory Card Ports and Front Panel AUX Input



**MR6W**  
**6.5" – 180 WATT DUAL CONE MARINE LOUDSPEAKERS (Pair)**

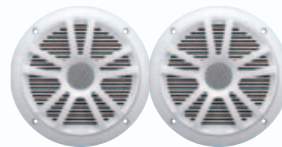

**MRANT10**  
**MARINE DIPOLE ANTENNA**



**MCK637W.64 | Package Includes:**

**MR637U**  
**IN-DASH SINGLE-DIN MARINE MP3-COMPATIBLE CD AM/FM RECEIVER** Featuring USB and and Front Panel AUX Input



**MR6W**  
**6.5" – 180 WATT DUAL CONE MARINE LOUDSPEAKERS (2 Pairs)**

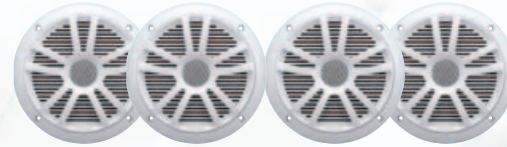

**MRANT10**  
**MARINE DIPOLE ANTENNA**



**MCK637W.6 | Package Includes:**

**MR637U**  
**IN-DASH SINGLE-DIN MARINE MP3-COMPATIBLE CD AM/FM RECEIVER** Featuring USB and and Front Panel AUX Input



**MR6W**  
**6.5" – 180 WATT DUAL CONE MARINE LOUDSPEAKERS (Pair)**



**MRANT10**  
**MARINE DIPOLE ANTENNA**





**MR30**

**2-WAY MARINE BOX SPEAKER**

Featuring 4 OHM or 8 OHM Impedance

**MR12**

**2-WAY MARINE BOX SPEAKER**

Featuring 4 OHM or 8 OHM Impedance



**MRANT12W**

**MARINE RUBBER ANTENNA**  
(WHITE)

**MRANT12**

**MARINE RUBBER ANTENNA**  
(BLACK)

**MRANT10**

**MARINE DIPOLE ANTENNA**

| SPECIFICATIONS | POWER HANDLING (PEAK) | IMPEDANCE   | FREQUENCY RESPONSE | SPL 1 WATT/ 1 METER | CONE MATERIAL | VOICE COIL  | TWEETER(S)    | MIDRANGE     | GRILL   |
|----------------|-----------------------|-------------|--------------------|---------------------|---------------|-------------|---------------|--------------|---------|
| <b>MR30</b>    | 200W                  | 4 or 8 OHMS | 40Hz–20kHz         | 94dB                | POLY          | 1" ALUMINIM | 1" MYLAR DOME | 5-1/4" MYLAR | PLASTIC |
| <b>MR12</b>    | 100W                  | 4 or 8 OHMS | 100Hz–20kHz        | 91dB                | POLY          | 1" ALUMINUM | 1" MYLAR DOME | 3-1/2" MYLAR | PLASTIC |

# MARINE ACCESSORIES

## MRH7

### UNIVERSAL MARINE WATERPROOF RADIO COVER

Poly-carbonate Tinted Front Panel  
 UV-stabilized ABS Plastic Housing  
 Impact-resistant ABS  
 Sealed with Heavy Duty Gasket  
 Adjustable Universal Mounting Bracket  
 External Wiring for Power, Speakers and Preamp



\*Radio not included

## MRC10

### UNIVERSAL MARINE RADIO COVER

Featuring Spring Activated Flip-up Cover

Poly-carbonate Tinted Front Panel  
 UV-stabilized ABS Plastic Housing  
 Impact-resistant ABS  
 Includes Stainless Steel, Rust-proof Mounting Hardware  
 Sealed with an EVA Gasket



\*Radio not included

## MRF90

### MARINE RF FLOATING WATERPROOF REMOTE CONTROL – IPX6 RATED

(Compatible with MR2180UA, MR1650UA and MR1630UA)

UV-resistant Plastic and Lens  
 Element-resistant Plastic and Lens  
 Rust-resistant Mounting Hardware  
 Includes 2 Mounting Brackets



\*Radio not included

## MRC5

(WHITE SURROUND)

## MRC5B

(BLACK SURROUND)

### UNIVERSAL MARINE RADIO COVER

Poly-carbonate Tinted Front Panel  
 UV-stabilized ABS Plastic Housing  
 Impact-resistant ABS  
 Sealed with Heavy Duty Gasket

**BOSS**<sup>®</sup>  
 marine



### **ATV20**

#### **OFF ROAD/MARINE SOUND SYSTEM**

Featuring 6.5" Marine Speakers and 1.5" Water Proof Tweeters  
26-1/2" (L) x 10-1/4" (W) x 7-3/4" (H)

### **ATV20**

## **FEATURES**

- Fully Marineized
- 450W Max Power
- Frequency Response: 45-25kHz
- Sensitivity: 90dB
- Water Proof Poly Injection Cone
- Soft Dome Diaphragm High Performance Tweeter
- 3.5mm Input Jack
- Compatible with Audio Output of iPod® and other MP3 Players
- Speakers Powered by Internal Amplifier
- Plug and Play for Easy Installation
- Includes (2) Heavy Duty Zip Ties and (2) Heavy Duty Straps with Velcro® for any Mounting Position
- Ideal for ATV/UTV, Jet Ski or Snowmobile



# MOTORCYCLE/UTV SPEAKERS AND AMPLIFIERS



## MC500

### MOTORCYCLE/UTV SPEAKER AND AMPLIFIER SYSTEM

Rubber Cover to Protect Control Panel from the Elements



## MC400

### MOTORCYCLE/UTV SPEAKER AND AMPLIFIER SYSTEM

**BOSS**<sup>®</sup>  
AUDIO SYSTEMS



## MC300

### MOTORCYCLE/UTV AMPLIFIED SPEAKER SYSTEM

Includes Optional Black Grilles

| MC500 | MC400 | MC300 | FEATURES              |
|-------|-------|-------|-----------------------|
| •     | •     | •     | Weatherproof          |
| •     | •     | •     | 3" Chrome Speakers    |
| •     | •     | •     | 2.5" Speakers         |
| •     | •     | •     | USB and SD ports      |
| •     | •     | •     | FM Tuner              |
| •     | •     | •     | 3.5mm Audio input     |
| •     | •     | •     | Rotary Volume Control |
| •     | •     | •     | Volume Control        |
| •     | •     | •     | Handle Bar Mount      |
| •     | •     | •     | Remote control (RF)   |
| 600w  | 600w  | 400w  | Max Power             |



Your car's factory electrical system does not provide the maximum power source needed for Amplifiers. Dimming headlights, distortion, and weak bass are signs your Amp isn't getting enough power. A Boss capacitor quickly releases stored electricity when your Amp needs it most (like during heavy bass notes). Our digital voltage meter let's you know the available power.



**CAP350CR**  
35 FARAD CAPACITOR

**CAP200CR**  
20 FARAD CAPACITOR

**CAP100CR**  
10 FARAD CAPACITOR

Featuring Digital Voltage Display and Blue Illumination



**CAP30**  
30 FARAD CAPACITOR

**CAP18**  
18 FARAD CAPACITOR

**CAP8**  
8 FARAD CAPACITOR

Featuring Digital Voltage Display and Blue Illumination

# INSTALLATION ACCESSORIES



**CAP35**  
35 FARAD CAPACITOR

**CAP20**  
20 FARAD CAPACITOR

**CAP10**  
10 FARAD CAPACITOR

Featuring Digital Voltage Display and Blue Illumination

**BOSS**<sup>®</sup>  
AUDIO SYSTEMS

**CAP4C**  
(CHROME FINISH)  
4 FARAD CAPACITOR

**CAP2CR**  
(CHROME FINISH)  
2 FARAD CAPACITOR

Featuring Digital Voltage Display



**CAP3.5S**  
(SILVER FINISH)

**CAP3.5B**  
(BLACK FINISH)

**CAP3.5R**  
(RED FINISH)

**3.5 FARAD CAPACITOR**  
Featuring Digital Voltage Display



**CAP2S**  
(SILVER FINISH)

**CAP2B**  
(BLACK FINISH)

**CAP2R**  
(RED FINISH)

**2 FARAD CAPACITOR**  
Featuring Digital Voltage Display

# INSTALLATION ACCESSORIES



## **KIT-10**

### **4 GAUGE AMPLIFIER INSTALLATION KIT**

- 20 ft. 4 GA Red Power Cable
- Competition High-Quality Fuse Holder
- Gold Plated AGU Fuse
- 3 ft. 4 GA Black Ground Cable
- 16 Ft. 18 GA Blue Turn-On Wire
- 30 ft. 16 GA OFC Speaker Wire
- 17 ft. High Performance RCA Interconnect
- 6 ft. Split Loom Tubing
- (20) 4" Wire Ties
- (3) Rubber Grommets
- #10 Gold-Plated Ring Terminal
- 5/16" Gold-Plated Ring Terminal
- 1/4" Gold-Plated Ring Terminal
- (4) Gold-Plated Speaker Terminals

## **KIT-2**

### **8 GAUGE AMPLIFIER INSTALLATION KIT**

- 20 ft. 8 GA Red Power Cable
- Competition High Quality Fuse Holder
- 3 ft. 8 GA Black Ground Cable
- 16 ft. 18 GA Blue Turn-On Wire
- 20 ft. High Performance RCA (TRCA) Interconnect
- 30 ft. Speaker Wire
- 6 ft. Split Loom Tubing
- (20) 4" Wire Ties
- (3) Rubber Grommets
- #10 Ring Terminal
- 5/16" Ring Terminal
- 1/4" Ring Terminal



## **B65N**

### **HIGH LEVEL TO LOW LEVEL CONVERTER**

Featuring Input Sensitivity Adjustment

## **B25N**

### **GROUND LOOP ISOLATOR**

Featuring Input Sensitivity Adjustment

## **B15N**

### **12 AMP AUTOMOTIVE NOISE SUPPRESSOR**

Featuring Text Here



## **KIT-ZERO**

### **10 GAUGE AMPLIFIER INSTALLATION KIT**

- 20 ft. 10 GA Red Power Cable
- 3 ft. 10 GA Black Ground Cable
- 16 ft. 18 GA Blue Turn-On Wire
- 17 ft. High Performance RCA (CRCA) Interconnect
- 6 ft. Split Loom Tubing
- (8) 4" Wire Ties
- (3) Rubber Grommets
- #10 Ring Terminal
- 5/16" Ring Terminal
- 1/4" Ring Terminal



# PRODUCT DISPLAYS



**FULL-COMPONENT  
DISPLAY**



**HEADREST COUNTERTOP DISPLAY**

Because an in-store display is the most efficient way to demo product, BOSS engineering has redesigned our display to look better, sound better, and present more audio and video than in previous years. We will custom build each display to your specific product selection.



Our full-component display is set to house four indash receivers/DVD players and an equalizer of your choice.

The upper section of the display is built to house two flip down monitors or headrests. New for 2012 our countertop head rest display will showcase our 7, 8, and 9 inch head rests (with or without DVD).

In the center section, which houses the receivers, EQ, and DVD unit you'll have room to select one pair of speakers, (6x9, 6-1/2, 5 1/4) and for 2012 a pair of 4 inch as well. The bottom section positions the two 12 inch subwoofers, at a studio-monitor angle designed to optimize the listening field at 4 or 5 feet.

In the section below the speakers, you may choose three or four Amplifiers to supply all the audio power needed.

For systems with multiple monitors we use a BV-AM5 to boost the video signal. For radio reception we'll install a MRANT-10 (AM/FM antenna) and an antenna splitter (for the multiple receivers).

Your BOSS in-store display will be delivered with all products installed. To have your display plug-in-ready, a power supply will also be installed at an additional cost.

Please contact your BOSS account manager for additional information concerning our display purchase program.

**Dimensions:**

**80" (H) x 36" (W base) x 31-3/8" (D)**



We offer an in-store display to show off and demonstrate the unique features of MARINE products. You can order the display system in one of three configurations shown here.



**FULL DISPLAY**

- Head Units/Speakers Module
- Amplifier Module
- Subwoofer Module
- Waketower Display Bar
- Display Side Panels
- "Wave" Decorative Accent Panels

**Dimensions:**

**75" (H) x 40" (W) x 27" (D)**



**DUAL MODULE COUNTERTOP DISPLAY**

- Head Units/Speakers Module
- Amplifier Section Mounted above Head Units/Speakers Module

**Dimensions:**

**42" (H) x 40" (W) x 19" (D)**



**SINGLE MODULE COUNTERTOP DISPLAY**

- Head Units/Speakers Module
- "Wave" Decorative Accent Panels

**Dimensions:**

**23" (H) x 40" (W) x 19" (D)**

WWW.BOSSAUDIO.COM • 800.999.1236



**BOSS**®  
**AUDIO SYSTEMS**

**BOSS AUDIO SYSTEMS**  
3451 LUNAR COURT • OXNARD, CA 93030

All specifications are subject to change without notice. Copyright©2012 BOSS AUDIO SYSTEMS  
iPod and iPhone are registered trademarks of Apple, Inc. registered in the U.S. and other countries

